

Book of Patients' Accounts sent to Correspondents

Publication/Creation

30 June 1861 - 31 December 1872

Persistent URL

<https://wellcomecollection.org/works/ttcsgr65>

License and attribution

You have permission to make copies of this work under a Creative Commons, Attribution, Non-commercial license.

Non-commercial use includes private study, academic research, teaching, and other activities that are not primarily intended for, or directed towards, commercial advantage or private monetary compensation. See the Legal Code for further information.

Image source should be attributed as specified in the full catalogue record. If no source is given the image should be attributed to Wellcome Collection.



Wellcome Collection
183 Euston Road
London NW1 2BE UK
T +44 (0)20 7611 8722
E library@wellcomecollection.org
<https://wellcomecollection.org>

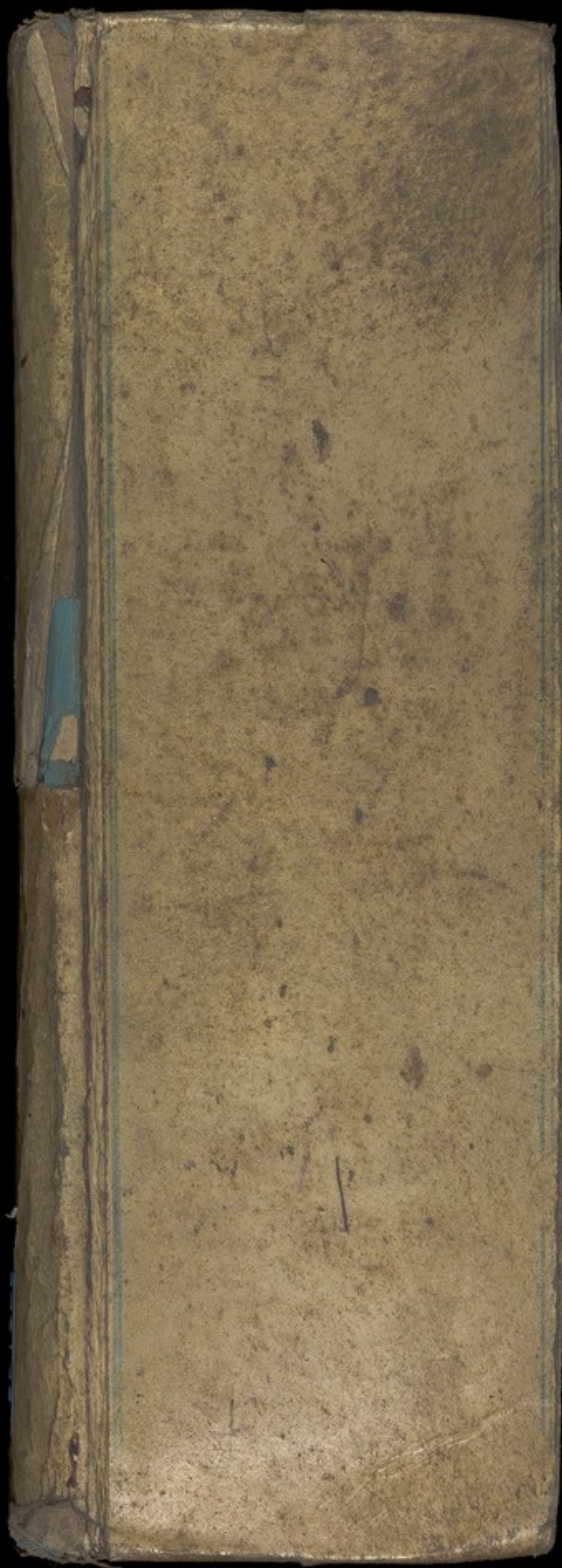

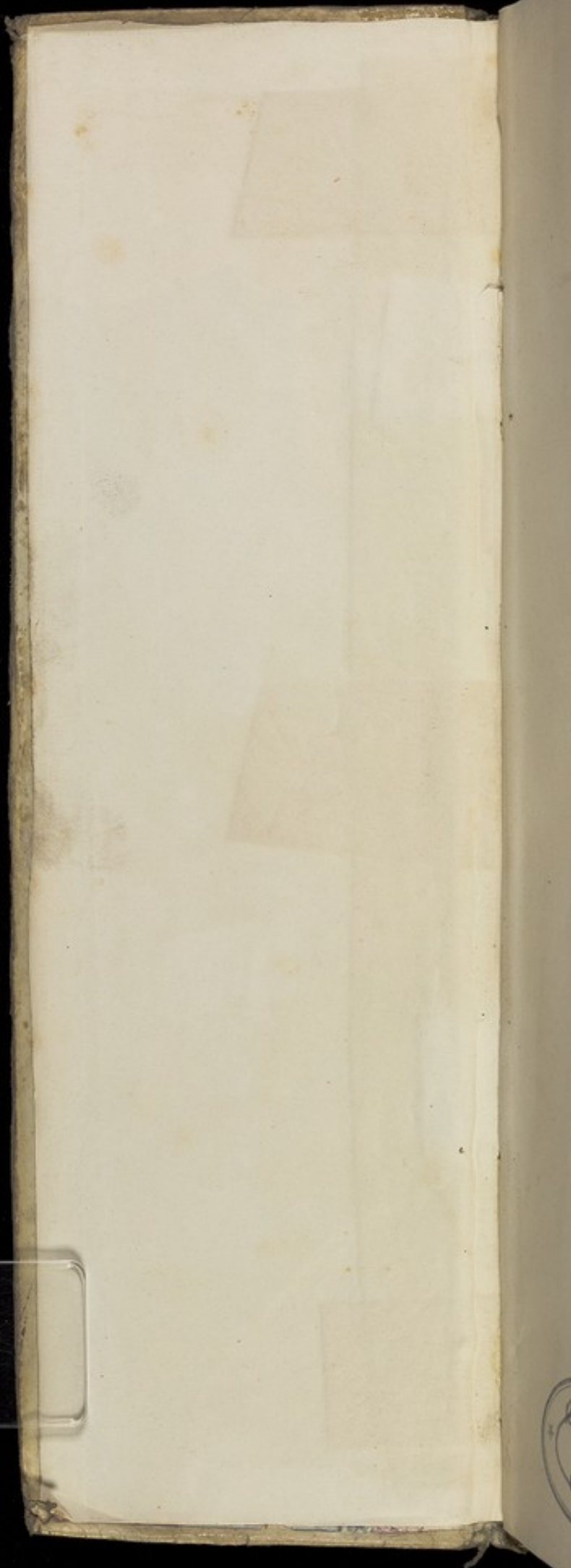

RETREAT
Ret 3/19/32
E 10/3
~~6/9/2/3~~

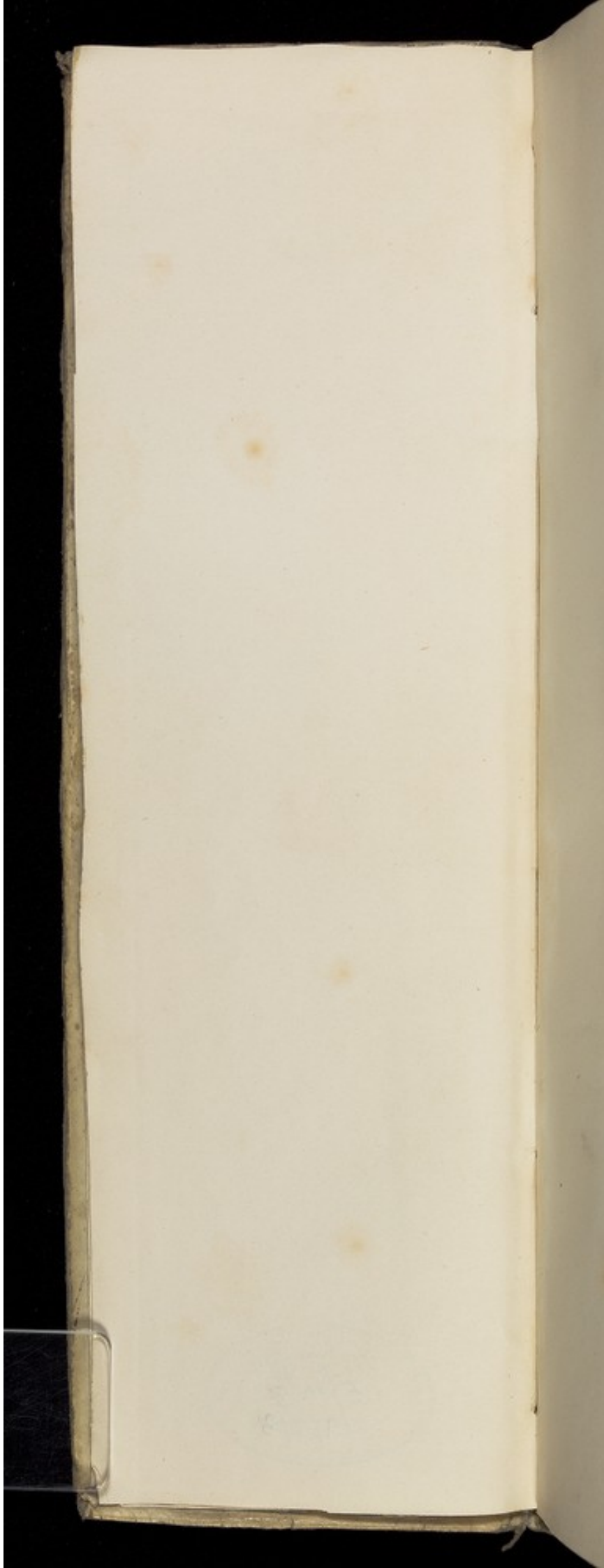

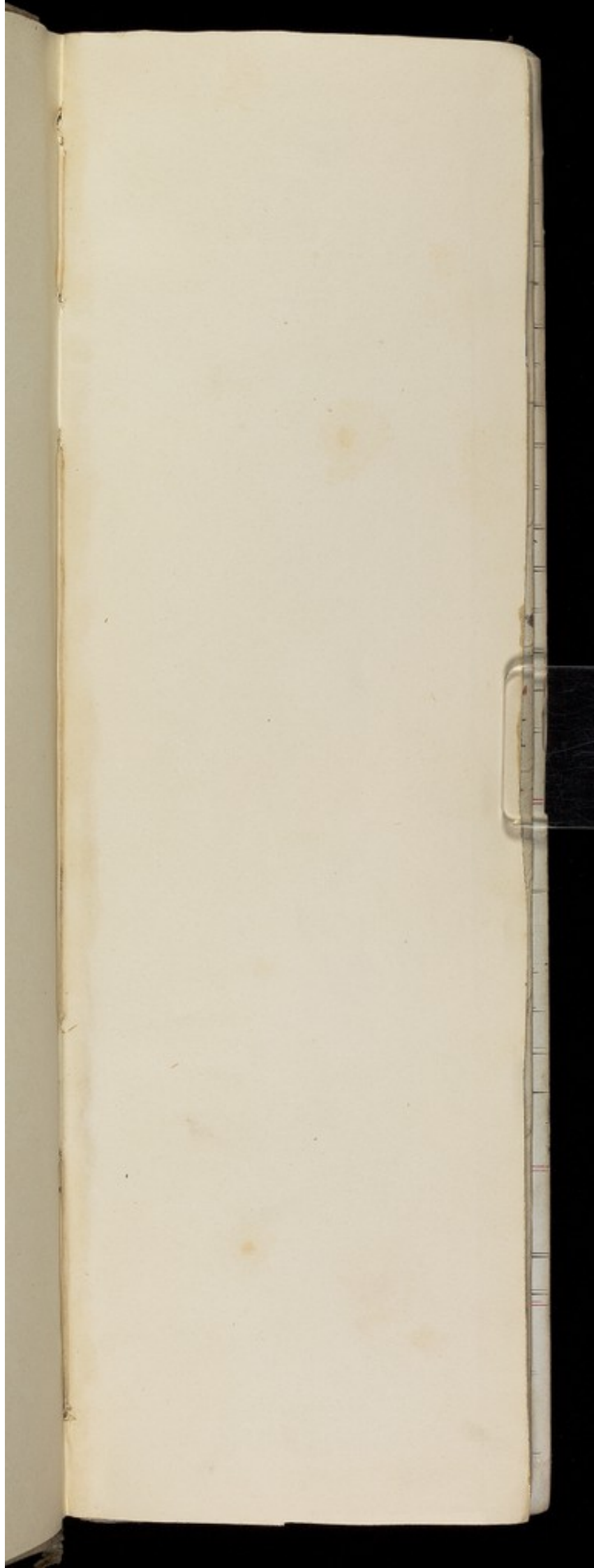

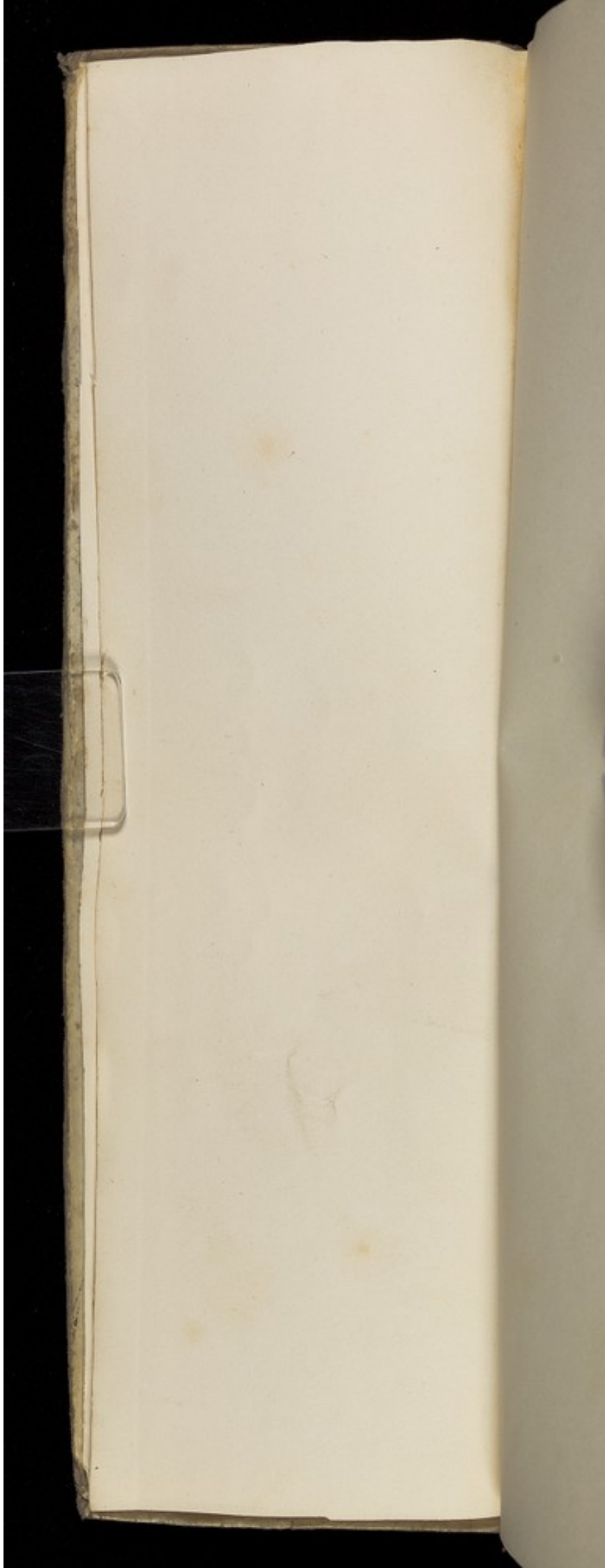

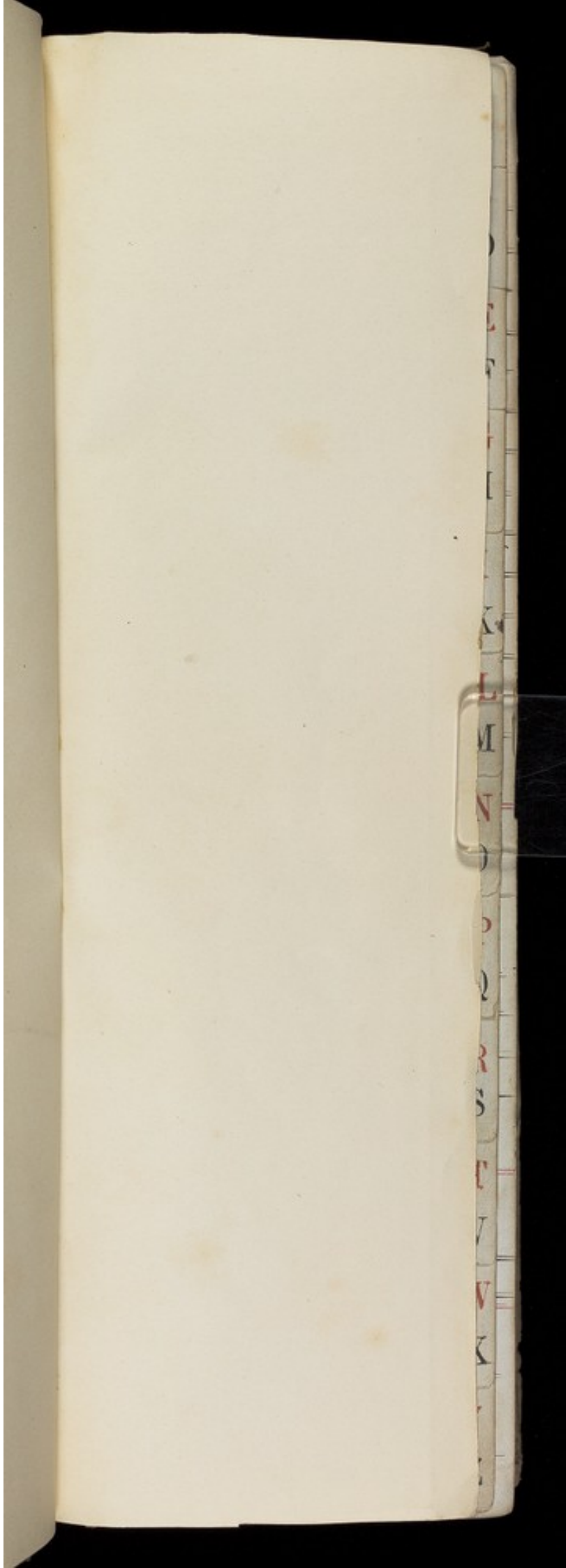

65 to 62.

2
VIII

Silk finished.
marked *

77 First open Jo 4

open July

<u>11</u>	<u>11</u>
8	262
25	138
66	190
	177
	187
	248

A
B
C
D
E
F
G
H
I
K
L
M
N
O
P
Q
R
S
T
V
W
X
Y
Z

~~Abelbaleb~~ x 262
 Armstrong Ho 17
 Appleton Ho 273
~~Allen Ho~~ 219
 Albright Peirson 22

Andrews Mary 80
~~Appleton Elis^h~~ 57 242
 Anderson Mariam 229
 Atkinson Deb^l 186
 " Mary 202
 Ansell Jane 205
 Albright Elis^h 209
 Atkinson Sarah 186

52 /

B contd

65

Bond Elis^h 92
 Budgman Rel 206
 Benson Sarah 199/194
 Burger Char 111
 Barford Alicia 111
~~Burger Johⁿ~~ 111
 Bell Car^r 99
 Briggs Frances 248
 Bisbell Lucy 261

See under E

x 20
x 1
88
219
22

~~Binns No~~ 3
Magg No 11 4
Binns Hy 5 276
~~Bale Jos L~~ 6
Beamish Jos 7
Bingham Geo 8
Beeby, David 59 270
Burgess Jos^r 74 28
~~Bennett Jno~~ 58
Barrett G R

A
B
C
D
E
F
G
H
I
K
L
M
N
O
P
Q
R
S
T
V
W
X
Y
Z

42
29

Brown Sarah 82 249
Beakbane Elis^h 84 240
~~Bath Mary~~ 85 198
Baker Ann A 86 244
Baker Matilda 87 243
Breward Ann 88
Baxter Maria &c 89 227
Madley Mary 90
Bryant Milly 91 250
Brydton Matilda 92
Bake Ann 93 231
Booth Sarah 94 238
Brothers Harb 95
Buckley Harb 121
Mankster Elis^h 88 219
Peters Lucia 188
" Mary 190
Brown " 192
Barnes Sarah 411
Brooks Mary 197

in the
w. h. d. s.

Craven Wm 4. 65. 62
 Coke Mrs L. 66. 78
 Conder John 11
 Clutton Val^r 77 266
 Candler Jas 78. 30.
 Caldwell Chs. 63.
 Cottrell Wm 64.
 Clothier Henry 11.
~~Cadman Edwin~~ 270
 Clay Rev^d 557 30
 Cass Jas C 40
 Candler
 Crossley Arthur 78

~~Crouch Mary A.~~ 96
 Charlesworth Amelia 77 233
 Crooke Bridget 78 230
~~Coles Ann~~ 99
 Christy Ellen 702 251
 Cathin Mary 701 220
 Cooke Frances 702 208
~~Cole Elis^h~~ 103
 Crow Sophia 706 258
~~Crook Ann~~ 774 99
 Clarke Sarah 96
~~Candler Benio~~ 215
 Corder Lucy 216
 Cole Sarah 187
 Clay Ellen 724
 Cooper Jane 177

Cunsdale Tho 72 72
~~Cryden Geo 6~~
 Lancaster Wm 55
 Penning Bro 12^B
~~Redford~~
 Redsher Bro 55
 Sauer Jnr 114
 Toubleday 119 863

C

D

E

F

G

H

I

K

L

M

N

O

P

Q

R

S

T

V

W

X

Y

Z

Dickson Eleanor 104
 Dickson Eliza 105
~~Dew' Elizth 106~~
 Dobson Amy R. 128
~~Drafer Anna 155 167~~
 Redworth Esther 124

Ellis Chs ~~72~~ 71
Edmunds Jm 25

Edgar Ann 107
Ellis Chs 99

B cons^d from A
Bemington Isabel 187.

Sister Ine	14
Fox Edw^d	75-12 ³
Sister Andrew	16
Fox Sep^d	17
Fox Josiah^d	18
Funnell Robt	18
Fullett Roucheliff	8
Fieldsend Wm	263

E

F

G

H

I

K

L

M

N

O

P

Q

R

S

T

V

W

X

Y

Z

Sister Maria	108
Sister Anne	109
Sister Catherine	201
Ford Mary S.	210
Foster Martha	211
Fardon Cath ^{chape}	109

A
187.

~~Gregory Jos^t~~ 57
~~Greathead Th^d Co~~ 6 64
~~Gregory Th^m~~ 18

Lowland Ann 770, 121.

~~Garnick~~ 66th 111

Greenbar &c 77th 231

~~Greenbar~~ 113

~~Greenbar~~ 114

~~Gregory~~ 116

Elmore 189 259

Harris No 2x 56

Harte M^r 2x 76

~~Hartley~~ 22

~~Hodgson M^r~~ 2x 72

Houlding M^r 2x 277

Hardinge Fredk 2x 55

~~Hobbs~~ 26

Hornail M^r 2x 55.30

Harrison Croft 2.

~~Hall~~ 64

~~Holmes M^r~~ "

Hammond M^r 68.

~~Horniman M^r~~ 3

~~Hornail~~ 66

Horniman M^r 66

~~Hughes Alice~~ 115

~~Hoywood~~ 116

Hargrave Mary 7x 228

~~Hunter~~ 7x 124

Harrison Jans J. 779 255

~~Hunter~~ 773

~~Hodgson~~ 774

Harker Mabel 297

Hornail George 198

Hornail George 224

Hirst M^r 131

Holden Annie E 262

Hodgson Sarah M 194.

G

H

I

K

L

M

N

O

P

Q

R

S

T

V

W

X

Y

Z

Jeffrey Fred 31

Jackson Sept. 1720 239
Jeffrey Eliza^m S 175 177

~~Tright Cts~~ 29
~~Hollaway David~~ 16
~~Hegmae Pack'd~~ 14 3
~~Kelly Bro~~ 54
~~Knights Fredk~~ 61

239
177

~~Tright letters~~ 170
~~Elisir Hand~~ 202

I
K
L
M
N
O
P
Q
R
S
T
V
W
X
Y
Z

Lee Jas 30
Lambert H. 31
Lamb M^{rs} 77 54
Lambert H. 73 28
Lawson Geo^d 12^B
Lindsey Jas 60
Lamb Alfred 29 49
Lloyd Tm 65
Littlewood Geo J. 268

Lawton Ann 122
Lacey Emma 72 210
Letcher Wm 121
Lacefield 199
Lawrence Sarah A. 200
Lucas Mary A. 207
Lee Mary 252
Lomas bar^e S. 129
Labrey Betsy 242

Marley Jas 314
Marden Fredk 35
Miles Nathan^e 48 77
Mills Jno 274
Morrell Michael 22

514
3825
49

~~Murray Elizabeth~~ 125
Mackworth Lady M^r 176 222
Mickelthwait Sam^l 177 235
Milner James^r 196
Maddermid George^o 223
Maltby Eliz^o 226
McLaran Helen 260
Matthews Elizabeth^o 107
McNish Mary 188

210
2
9
2

L
M
N
O
P
Q
R
S
T
V
W
X
Y
Z

Stainby, Tho 36 70
~~Newby, Jas 56~~
~~Nicholson, Tho 114~~
Newby, Jas 272

~~North, Lydia 128~~
~~Fisher, Mary 129~~
~~Acove, John 130~~
Newby, Elizth 256

C.

Ogden Jane C. 198

N

O

P

Q

R

S

T

V

W

X

Y

Z

~~Peckover H. B.~~ 38
Potter Jas 39
Payne Jas H 7

~~Pyer Eliza~~ 732 ~~213~~ 262
Parker Mark 132 136
~~Pyer Mary A~~ 134
~~Perry Mary~~ 135
Pollard Sarah B 212
Parker Mary A 217
Payne Eliza J. 195 263
~~Priest Ann~~ 215
Payne Martha 190

2 332
136
5
2
7
5 2/3
5
0

P
Q
R
S
T
V
W
X
Y
Z

~~Richmanth~~ 40
Rutter Tho 77 78
Rickman Bar^d 172 62
Richardsonabb 19
" Saml 61
Reynolds Saml 275

Randell Martha 137
Reynolds bar 138
Ridgdale Mart 137
Rayner Thom^s 135
Reynolds Lucy 195
Ross Marianne 203
Robinson Lindell 210
Robinson Chris J. 730 140
Rutter Linnie 218

Scott

Sykes Ann 135
Stokes Mary 164
Stanley Elizabeth 264
Smith Florence 204
Sams Caroline 248.

Stevens No 13. 75 75
 Stone Thychy 69
~~Stone Jos^b 141~~
 Smith Cetred 74 74
 Stapleton Sep^r 77 73
~~Smith Robt 48~~
~~Stapleton Augustus 50~~
~~Stapleton Augustus 49~~
 Sundries 49
~~Stephens Jos^b 56~~
 Steel Dan 114
 Sedgwick Rich^d 269
 Sanders Tho^s 265

Smith Maria 140
 Sanders Sarah 77 245
 Mansfield Sarah 77 247
 Shephard Mary 77 253
~~Sundries 164~~
 Steel Louisa 76 241
~~Smith Amthley 167~~
 Stevens Mary 76 131
 Sharp Isabella 75 257
 Sanders or Sarah 176
~~Swett Sarah J. 136~~
 Southell Sophia 181
 Salome Esther 187
 Smith Maria L. 191
 Sunderland Mary J. 92
~~Smith Frances 96~~
 Stevens Clara J. 204
~~Smith Sarah 167~~
 Sharp Mary R. 218

R
 S
 T
 V
 W
 X
 Y
 Z

78
 62
 5
 3
 2140
 8
 5
 4
 4
 48

Saunders
 R

Reacy no 57
Shedold no 76 52 278
Sharp H. R. 57
Tone Nicholas 58
Taylor Ruth 66
Thompson Wm 16. 271.

Thwaites Margt 169
Thompson Margt 170
Thompson Betty 171 225
Tite Sophia 172
Tilney Mary A 173 232
Todd Maria 174 214
Tangye Alice 175
Town Maria S 176
Tatham Emily 177
Tite Sophia 172
Tomperley Alice 175
Toumson Jane 172
Thompson Susan 106 177 170.
Taylor Is^{rs} Jane 25 254
Taylor Harriet 180
Trotter M. C. 130
Thompson Mary 57 207

Northank Jos⁶ 271

257
228

271

*Beavers Sarah 778236
Vincent Lucy A 573215*

225

232

214

6767/17

5254

6207

T
V
W
X
Y
Z

Migham Jas Lindy 5279
 Weatherall Jor^s 54
 West Suffen 17
 Weatherall Jor^h 54
 Watson Jno 29
 Woodward Walker 19
 West Suffen 267
 Wood Berg 66
 Wyllys Nath^l 267

Watson Ann H 779 180 201
 Woodville H^h 180
 Woods Cash 181
 Watson Elizth 182 216
 Wright Sarah J 182 263
 Wise Mary 184
 Williamson Sarah 185
 Watson Elizth 131
 Walton Elizth 122 237
 Watson J
 Whitehead Elizth 778 248
 Whitehead Eleanor 175
 Wheately Rachel 253
 Walter Har^h 260^B
 Watson Ann "

279

5

7

6

7

7

6

7

201

216

213

237

248

5

3

13

0

W

X

Y

Z

Geornansbury a 197 196
Geardley Ann 231.
" Frances "

196

Y
Z

* Abelbaleb

1861	To	a/c	sh	6 16
vi 30		a/c		7 13 6
ix 30		a/c		6 15 6
xii 31		a/c		17 1 5
62		a/c		7 3 9
iii 31		a/c		7 3
vi 30		a/c		14 6 2
ix "		a/c		7 2 9
xii 31		a/c		7
63		a/c		8 7
iii "		a/c		6 16 3
vi 30		a/c	11 9	15 2 1
ix "		a/c		6 19 5
xii 31		a/c		7 2 9
64		a/c		7 1 9
iii "		a/c		7 15
vi 30		a/c		7 4 6
ix "		a/c		15 10 8
xii 31		a/c		6 19
65		a/c		7 18
iii "		a/c		9 18
vi 30		a/c		11 1
ix "		a/c		7 15 4
xii 31		a/c		8 3
67		a/c		7 6 6
iii "		a/c		7 6 9
vi 30		a/c		6 19 3
ix "		a/c		11 18 11
xii 31		a/c		7 13 9
68		a/c		14 3 11
iii "		a/c		7 11 8
vi 30		a/c		6 19
ix "		a/c		7 19 3
xii 31		a/c		
69		a/c		
iii "		a/c		
vi 30		a/c		

16	1861	By	Ch	4/2	616
136	viii 12	Do			7136
156	x 28	Do			6156
156	" ^{62.} 3	Bank & Sec			1715
15	iv 21	Do			739
39	xiii 28	Do			73
3	x 20	Do			1462
62	" ^{63.} 2	Do			729
29	v 11	Do			7
7	vii 27	Do			87
163	xi ^{64.} 18	Do			6163
21	i 25	Do	449		1521
195	iv "	Do			6195
29	vii "	Do			729
19	x ^{65.} 31	Do			719
15	ii 3	Do			715
46	iv 28	Do			746
108	vii 31	Do			15108
19	xi 2	Do			619
18	" ^{66.} 29	Do			718
18	iv 30	Do			918
1	vii "	Do			111
154	xi 2	Do			7154
3	" ^{67.} 4	Do			83
66	iv 22	Do			766
69	viii 12	Do			769
193	xi 11	Do			6193
1811	" ^{68.} 1	Do			141811
139	iv 27	Do			7139
311	vii 23	Do			141311
118	x 28	Do			7118
19	" ^{69.} 22	Do			614
193	v 1	Do			7193
	viii 7	Do			

See List 2.

105	1861	By	Oft	28	10 19 5
168	viii. 3		Do		11 16 8
152	xii. 3		Do		14 14 11
74	62		Do		
26	" 5		Do		
14			To Cr		
77	xv 23		Oft		10 7 7
112	viii. 6		Do		11 11 2
44	xi. 3		Do		12 4 4
47	63		Do		11 4 7
99					
810					
87	vii 24		Chq		25 18 7
82	64				
12				425	
94	" 3		Do		23 19 4
88					
73					
511	vii 26		Oft		24 5 11
35					
24	65				
59	" 6		Do		23 5 9
138					
79	vii 3		Chq		26 11 5
15					
48	66				
8					
54	" 3		Do		22 15 4
611	viii 8		Oft		24 10
68	" "		Do		2 13 7
37					£ 27 3 7
411	67				
85					
34	11 8		Oft		25 3 4
66	viii 5		Do		23 16 6
137	68		Chq		15
	23		Do		12 13 7
	v. 8				£ 27 13 7
17	vii 20		Oft		24 1 7
139	69		Chq		15
510	25		To Cr		
197					
107					
164	vii 20		Chq		38 10 4
104	see No 17				

Pinns no

1811				
IX 30	To	a/c	Fr	15 4 11
112				
III 31		a/c		15 5 2
IX 30		a/c		19 4 4
63				
III 31		a/c		14 17 8
IX 30		a/c		15 2 2
64				
III 31		a/c		14 15 4
IX 30		a/c		19 11 6
65				
III 31		a/c		16 2 7
IX 30		a/c		20 16 2
66				
III 31		a/c		20 17 5
IX 30		a/c		21 4 5
67				
III 31		a/c		21 12 1
IX 30		a/c		18 19 11
68				
III 31		a/c		21 1 6
IX 30		a/c		20 12 4

Keymer Rich. a/c

1868				
IX 30		a/c	Fr	338 9 8 9
XII 31		a/c		9 7 6
69				
III "		a/c		9 13 8
VI 30		a/c		9 8 8
IX "		a/c		10 3 7
XII 31		a/c		9 12 6
70				
III "		a/c		5 15

Horniman Am. Jc

1870				
VII		a/c	Fr	360 68 5
IX 30		a/c		49 19 2

Doubleday Henry

1870				
XII 31		a/c	5110	14 11 2
71				
III "		a/c	of this year	7 12 7
			debit	
VI 30		a/c	5376	16 5 3
				16 5 3

4 11	1861				15 4 11
5 2	x 19	By	Chq	"	
	v 25		Do		15 5 2
4 4	x 22		Do		19 4 4
17 8	63		Do		14 17 8
2 2	27		Do		15 2 2
15 4	x 27		Do		
11 6	64		Do		14 15 4
	v 23		Do		19 11 6
2 7	x 25		Do		16 2 7
	65		Do		20 16 2
16 2	v 24		Do		20 17 5
17 5	x 23		Do		21 4 5
	66		Do		21 12 1
4 5	v 18		Do		18 19 11
12 1	x 19		Do		21 1 6
	67		Do		20 12 4
9 11	v 17		Do		
1 6	x 23		Do		
	68		Do		
2 4	v 17		Do		
	x 22		Do		

16	1868				9 8 9
8 9	x 22	Chq		538	
7 6	69		Do		9 7 6
13 8	28		Do		9 13 8
8 8	v 24		Do		9 8 8
3 7	vii "		Do		10 3 7
12 6	20		Do		9 12 6
	1870		Do		
15	126		Br Bnk		5 15

5	1870	not sent			
19 2	x 25	Chq			49 19 2

11 2	1871				4 11 2
	11 11	Chq		540	
12 7	v 25	Chq			5
5 3	v 30	B ^d in Adv. Wa			5 4 3
5 3	vii 19	Chq			16 5 3

Dragg No Ac

1861	To	a/c	104 9 1
ix 30		a/c	102 5 10
⁶² iii 31		a/c	102 16 11
ix 30		a/c	82 3
⁶³ iii 31		a/c	77 6
ix 30		a/c	102 9 7
⁶⁴ iii 31		a/c	82 3 3
ix 30		a/c	80 14
⁶⁵ iii 31		a/c	79 13 6
ix 30		a/c	85 14 6
⁶⁶ iii 31		a/c	77 11 9
ix 30		a/c	94 16
⁶⁷ iii 31		a/c	70 7
ix 30		a/c	72 1
⁶⁸ iii 31		a/c	84 16 10
ix 30		a/c	80 7 7
⁶⁹ iii 31		a/c	79 16
ix 30		a/c	86 14 5
⁷⁰ iii 31		a/c	79 14 8
ix 30		a/c	75 6
⁷¹ iii 31		a/c	81 3 10
ix 30		a/c	80 16 6
⁷² iii 31		a/c	75 15 2

Dr 572

1861
v 15
v 16
v 17
v 18
v 19
v 20
v 21
v 22
v 23
v 24
v 25
v 26
v 27
v 28
v 29
v 30
v 31
v 32
v 33
v 34
v 35
v 36
v 37
v 38
v 39
v 40
v 41
v 42
v 43
v 44
v 45
v 46
v 47
v 48
v 49
v 50
v 51
v 52
v 53
v 54
v 55
v 56
v 57
v 58
v 59
v 60
v 61
v 62
v 63
v 64
v 65
v 66
v 67
v 68
v 69
v 70
v 71
v 72
v 73
v 74
v 75
v 76
v 77
v 78
v 79
v 80
v 81
v 82
v 83
v 84
v 85
v 86
v 87
v 88
v 89
v 90
v 91
v 92
v 93
v 94
v 95
v 96
v 97
v 98
v 99
v 100

104 9 1	18 1/2		
102 5 10	\ 15	By Off H 36 Ue 10	104 9 1
102 16 11	✓ 22 63	Do	102 5 10
82 3	\ 7	Do	102 16 11
76	vi 10 .64	Do	82 3
2 9 7	\ 13	Do	77 6
2 3 3	vii 29	Do &c	102 9 7
0 14	xii 26 65	Do	82 3 3
13 6	vi 23	Do	80 1 1
14 6	xii 8 66	Do	79 13 6
11 9	vii 17	Do	85 14 6
16	x 22 67	Do	77 11 9
7	vi 29	Do	94 16
1	xi 21 68	Do	70 7
16 10	iv 17	Do	72 1
7 7	xi 9 69	Do	84 16 10
16	vi 23	Do	80 7 7
14 5	xi 19 70	Do	79 16
14 8	vi 21	Do	86 14 5
6	xi 4 71	Do	79 14 8
3 10	v 9	Do	75 6
16 6	xi 25 72	Do	81 3 10
5 15 2	v 23	Do	80 16 6
	xi 14	Do	75 15 2

5
x
Binn's H₂

1861.	To	a/c	1/6	11	10	5
ix 30		a/c		12	4	8
62.		a/c		11	12	10
iii 31		a/c	£	23	17	6
ix 30	Sumbr		£	15		
			£	8	17	6
63.		a/c		11	13	7
iii 31		a/c		12	17	4
ix 30		a/c	£	24	10	11
	Sumbr		£	15		
			£	9	10	11
64.		a/c		12	9	
iii 31		a/c	£	21	19	11
	Sumbr		£	10		
			£	11	19	11
ix 30		a/c		11	11	2
65.		a/c		13	7	1
iii 31		a/c	£	24	18	3
	Sumbr		£	15		
			£	9	18	3
ix 30		a/c		13	13	
66.		a/c		13	4	
iii 31		a/c	£	26	17	
	Sumbr		£	20		
			£	6	17	
ix 30		a/c		13	9	4
67.		a/c		13	9	
iii 31		a/c	£	26	18	4
ix 30		a/c	£	13	8	
	Sumbr		£	40	6	4
			£	30		
			£	10	6	4
68.		a/c		13	5	
iii 31		a/c	£	24	11	4
ix 30		a/c	£	13	18	9
	Sumbr		£	38	10	1
			£	25		
69.		a/c		13	10	1
iii 31		a/c	£	13	10	
ix 30		a/c	£	27	8	6
	Sumbr		£	40	8	7
			£	30		
			£	10	8	7
70.		a/c		14	2	6
iii 31		a/c		14	12	-
ix 30		a/c		14	12	-
71.		a/c	£	28	14	6
iii 31		a/c	£	13	8	6
	Sumbr		£	42	2	6
			£	30		
			£	12	2	6

11 10 5
12 48
11 12 10
23 17 6
15
8 17 6
11 13 7
20 17 4
4 10 11
5
9 10 11
2 9
1 19 11
0
1 19 11
1 11 2
3 7 1
4 18 3
5
2 18 3
3 13
3 4
6 17
0
6 17
3 9 4
3 9
6 18 4
3 8
2 6 4
5 6 4
4 5
11 4
18 9
10 1
10 7
3 10
3 8 6
0 8 7
0 8 7
4 2 6
4 12
8 14 6
7 8 6
2 2 6
2 2 6

1861
x. 19 Br Bente 76 11 10 5
vi. 24 de 15
To Cr
x. 12 Cft 8 17 6
vi. 11 Bch. 15
To Cr
xii 3 Bch 10
To Cr H
vi. 23 Bch 11 19 11
vi. 6 do 15
To Cr
v 2 Bch 10... 7 9
Lorenz Hstler 9 18 3
vi. 6 Bch 20
To Cr
vii 25 Bch H. 00 6 17
vi. 24 Bch 30
To Cr
1868
v 18 Bch 25
To Cr
1869
v 22 Bch 30
To Cr
1870
v 18 Bch H. P. 00. 10 8 7
1871
v 13 Bch 30
To Cr
v 20 Bch 2 P. 0. 0 12 2 6
Successo 276

x

6

Bale Sos^r Co.

1861	To	ofc	24	11	11	6
VI 30		ofc		6	10	7
IX "		ofc				
				<u>6</u>	<u>18</u>	<u>21</u>

Oyden Co.

1862	To	ofc	283	18	16	9
b. 30		ofc		43	17	3
IX "		ofc				
b3.				<u>6</u>	<u>13</u>	<u>2</u>
1/1						

Greathead Thos Co.

b3	III 31	ofc	3/3	13	13	
	VI 30	ofc		18	2	4
				<u>6</u>	<u>31</u>	<u>15</u>
	IX "	ofc		14	6	6
	XII 31	ofc		15	12	5
				<u>6</u>	<u>29</u>	<u>18</u>
b4.	III "	ofc		14	8	3
	VI 30	ofc		14	3	2
				<u>6</u>	<u>28</u>	<u>11</u>
	IX "	ofc		14	6	9
	XII 31	ofc		14	8	3
				<u>6</u>	<u>28</u>	<u>15</u>
b5.	III "	ofc		14	10	5
	VI 30	ofc		14		6
				<u>6</u>	<u>31</u>	<u>10</u>
	IX "	ofc		14	18	3
	XII 31	ofc		14	9	11
				<u>6</u>	<u>29</u>	<u>8</u>
b6.	III "	ofc		14	11	4
	VI 30	ofc		15	9	9
				<u>6</u>	<u>30</u>	<u>7</u>
	XII 31	ofc		33	15	11
	VI 30	ofc		29	15	11
	XII 31	ofc		29	18	6
	VI 30	ofc		36	19	1
	XII 31	ofc		33	27	
	VI 30	ofc		31	10	5
	XII 31	ofc		34	11	4

11 11 6	1861		
6 10 7	x 30	127 13 ^d in Adv 24	2 12
18 2 1	x 1 9	Off	15 10 1
			<u>18 2 1</u>

	1862		
8 16 9	viii 2	Chq	18 16 9
3 17 3	x 1 12	Do	43 17 3
6 13 2	xii 31	Ofc	<u>6 13 2</u>

	1863		
2 4	viii 11	1863 ¹⁵ 13.4.8 ⁵	31 15 4
15 4			<u>31 15 4</u>

6 6	64		
12 5			
18 11	x 1	1863 ⁴ 16.8.2 ³	29 18 11

8 11 5	vii 30	Sundries	28 11 5
--------	--------	----------	---------

6 9	65		
8 3			
8 15	ii 1	PhChq 55.10.2	28 15

10 5			
10 11	viii 3	Banknote ⁵⁷ 20.2.2 ^{12 1}	31 10 11

18 3	66		
9 11			
9 8 2	i 24	Do ⁴⁷ 18.8.11 ⁹	29 8 2

4 11 4			
5 9 9	viii 3	Do ⁴⁵ 15.18.7 ^{19 8}	30 1 1

0 7 9	67	Do ⁵¹ 17.7.11 ^{3 10}	33 15 11
3 15 11	ii 6		

9 15 11	vii 27	Do ⁴⁷ 27.13.2 ^{9 1}	29 15 11
	68		

9 18 6	ii 4	Do ⁴⁵ 15.15.11 ^{15 5}	29 18 6
6 19 1	vii 1	Do ⁵⁶ 19.6.6 ^{5 7}	36 19 1

3 2 7	i 26	Do ⁵² 18.17.7 ²	33 2 7
3 10 5	vii 31	Do ⁴⁸ 17.3.6 ^{13 11}	31 10 5
3 11 4	i 29	Do ⁵⁰ 15.15.10 ^{10 2}	34 14 4

See No 614.

Beamish Jos^h C.

1861. To of 258 459

Payne Jas H

1868	of	420	<u>11 14</u>
vi 28	of		<u>9 8 10</u>
ix 30	of		<u>13 7 9</u>
xii 31	of		<u>13 19 3</u>
69	of		<u>16 5 3</u>
iii "	of		<u>13 10 11</u>
iv 30	of		<u>14 6 9</u>
ix "	of		<u>13 14 2</u>
xii 31	of		<u>13 16 4</u>
70	of		<u>16 4 10</u>
iii "	of		<u>15 - 0</u>
vi 30	of		<u>13 17 4</u>
ix "	of		<u>14 16 10</u>
xii 31	of	609	<u>17 2 5</u>
71	of		<u>14 15 7</u>
iii "	of		<u>13 6 2</u>
vi 30	of		<u>13 13 6</u>
ix "	of		<u>14 12 8</u>
xii 31	of		<u>13. 14. 11</u>

459 1861 By Chy \$ 258 459

11 14	1868	Chy	\$ 120	11 14
2 8 10	x 28	Do		9 8 10
3 7 9	i ⁶⁹ 29	Do		13 7 9
3 19 3	iv 26	Do		13 19 3
6 5 3	vii 31	Do		16 5 3
3 10 11	x 23	Do		13 10 11
1 6 9	¹⁸⁷⁰ i 31	Do		14 6 9
3 14 2	iv 27	Do		13 14 2
3 16 4	vii 26	Do		13 16 4
6 4 10	x 27	Do		16 4 10
5 0	i ⁷¹ 25	Do		15 9
3 17 4	iv 24	Do		13 17 4
1 16 10	vii 17	Do		14 16 10
7 2 5	x 27	Do		17 2 5
4 15 7	i ⁷² 24	Do		14 15 7
3 6 2	iv 25	Do		13 6 2
3 13 6	vii 22	Do		13 13 6
4 12 8	x ¹⁸⁷² 7	"		14 12 8
3 14 11	i 13	Do		13 14 11

Brigham Co^o

1861	To	of	²¹¹	28 16
VI 30		of		31 7 7
IX 62		of		15 18 10
XI 31	Bills	dc		35 7 11
XI 30		of	408	24 10 10
XII 31		of		

Follett R.

1868		of	³¹	11 11 10
IX 30		of	326	21 4 6
XII 31		of		14 16 10
69		of		14 17 4
III "		of		15 11 2
VI 30		of		15 1
IX "		of		14 11 9
XII 31		of		14 9 10
70		of		16 2 11
III "		of		15 6 4
VI 30		of	326	17 4
IX "		of		18 17 8
XII 31		of		14 9 3
71		of		17 4 4
III "		of	628	11 8 10
VI 30		of		
IX "		of		
XII 31		of		
72		of		
III "		of		

Grosby Arthur Jr.

1872		of	³¹	11 6 2
VI 30		of	618	9 15 11
IX "		of	9-15-11	16 6
XII 31		of		

28 16	1861	vii 26	By Chq	\$ 241	28 16
31 77		x 22	Do		31 77
5 18 10		xii 31	Bal of '9c		15 18 10
5 7 11			Not sent $\frac{1}{2}$		
4 10 10	1864	i 29	Chq	408	24 10 10

11 10	1868	x 7	Chq	\$ 536	11 11 10
4 6		ii 25	Do		21 4 6
4 16 10		v 8	Do		14 16 10
4 17 4		vii 28	Do		14 17 4
5 11 2		x 18	Do		15 11 2
5 1	1870	i 25	Do		15 1
11 9		iv "	Do		14 11 9
9 10		vii 11	Do		14 9 10
2 11		x 20	Do		16 2 11
5 6 4		i 23	Do		15 6 4
7 4		iv 24	Do		17 4
8 17 8		vii 10	Do		18 17 8
4 9 3		x 24	Do		14 9 3
7 4 4		i 20	Do		17 4 4
1 8 10		iv 29	Do		11 8 10

11 6 2	1872	vii 11	Chq	\$ 618	11 6 2
9 15 11		x 28	"		9 15 11
18 6	1873	i 8	"		16 6

* Craven Tmly

1861	To	a/c	255	49	15	8	1862
vi 30		a/c		44	19	8	ix 30
ix "		a/c		94	6	4	
xii 31		a/c		53	18	8	
62.		a/c		45	6	3	
iii 31		a/c		193	11	3	
vi 30		a/c		165	5	8	
		Sim Cr		150			
				108	16	11	
ix "		a/c		45			
				153	16	11	
xii 31		a/c		29	10	8	1863
iii 31		a/c		56	13	3	viii 5
vi 30		a/c		71	8	3	6
		Sim Cr		250	10		
ix "		a/c		97	2	2	
				153	18	11	1864
xii 31		a/c		66	2	2	
64.		a/c		220	1	2	
iii "		a/c		64	12	10	viii 6
				284	14		
vi 30		a/c		65	8	10	
				350	2	10	
ix "		a/c		81	10	5	xi 10
xii 31		a/c		73	2	7	
		Sim Cr		154	13		65.
				1	1		1 31
65.				153	12		
iii "		a/c		509	66	17	
		Sim Cr		220	9	2	
					8		
vi 30		a/c		220	1	2	
ix "		a/c		72	6	2	
				292	7	14	
xii 31		a/c		100	12	4	xi 27
66.		a/c		392	19	8	
iii "		a/c		97	2	11	
vi 30		a/c		73	19	1	
				171	2		
ix "		a/c		78	5	7	
				249	10	7	
xii 31		a/c		84	16		
67.		a/c		317	6	7	
iii "		a/c		81	16		1867
vi 30		a/c		399	2	7	
				65	4	3	
ix "		a/c		464	6	10	
				60	12	3	
				324	10	16	
				83	16	6	xi 5
				608	15	7	

40 15 3
44 10 8
94 6 4
53 18 8
48 5
45 6 3
93 11 3
65 5 8
58 16 11
50
108 16 11
45
153 16 11
19 19
25 2 8
56 13 3
76 3 7
71 5 3
47 12 2
50 10
97 2 2
56 16 9
53 18 11
6 2 3
20 1 2
4 12 10
4 14
5 8 10
0 2 10
1 10 5
3 2 2
4 13 1
1 1
53 12
6 17 2
20 9 2
8
20 1 2
72 6 2
92 7 4
00 12 4
92 4 8
97 2 11
73 19 1
171 2
78 5 7
49 10
84 16 1
31 4 6 7
57 16 1
99 2 7
65 4 10
46 4 6 10
60 12 3
24 6 1
33 5 1
608 15 7

1862
ix 30

Chq £ 255 15 0
To Dr

This amount included
in a/c xii/31/62

1863
viii 5
6

Chq 250
Cash Account 10
on Dr. a/c £ 250 10
To Dr

1864
viii 6

Allowance for
Illness of Almsh's 1 10
Chq 348 12 10

£ 350 2 10

x 10
65
31

Overcharge, Books 7 1
To Dr
Overcharge, Shoes 8
To Dr

x1. 27

Chq 392 19 8

1867

xii. 5

Chq £ 608 15 7

* Loke Ins L Owe

1861	To	ofc	224	161	8
VI 30		ofc		82	4 2
IX "		ofc	£	243	4 10
		Sumbr		161	7
		ofc	£	82	4 3
XII 31		ofc		92	2 6
		Sumbr	£	174	6 9
		ofc	£	100	
1862		ofc		74	6 9
III 31		ofc	£	154	2 6
		ofc		84	18 3
VI 30		ofc		82	2 10
IX "		ofc		56	11 2
XII 31		ofc		81	9 7
III "		ofc		387	84 4 5
VI 30		ofc		80	3 1
IX "		ofc	£	164	7 6
		Sumbr		84	4 6
		ofc	£	80	3
XII 31		ofc		91	9 1
III "		ofc		80	4 11
VI 30		ofc		87	5 3
IX "		ofc		82	12 4
XII 31		ofc		83	16 3
III "		ofc		81	7 5
		Sumbr	£	165	3 8
		ofc	£	85	
		ofc	£	80	3 5
VI 30		ofc		78	5 6
IX "		ofc		83	12
XII 31		ofc		89	6 10
III "		ofc		80	18 10
		Sumbr	£	170	5 8
		ofc		80	
		ofc	£	90	5 8
VI 30		ofc		83	19 9
IX "		ofc		83	13 2
XII 31		ofc		81	13 10
III "		ofc		80	3 8
VI 30		ofc		76	12 4
IX "		ofc		82	8 11

see No 67.

161
 82
 243
 161
 82
 92
 174
 100
 74
 79
 154
 84
 82
 56
 81
 84
 80
 64
 81
 80
 91
 80
 87
 82
 83
 89
 80
 170
 80
 83
 83
 81
 80
 76
 82

1861.	vii. 26	By Chq	224	86	8	7
	x. 28	Do		80	12	7
		To Cr		161		
1862.	v. 27	Chq		100		
		To Cr				
	v. 19	Chq &c		154	2	8
	viii. 7	Do &c		84	18	3
	x. 9	Do &c		82	2	10
	.63.	Do &c		86	11	2
	v. 4	Do &c		81	9	7
	v. 5	Do &c		81	9	7
	ix. 14	To	387	84	4	6
		To Cr				
	x. 9	Chq		80	3	
	i. 23	Do &c		91	9	1
	iv. 29	Do "		80	4	11
	viii. 30	Do "		87	5	3
	xi. 21	Do		82	12	4
	xii. 27	To		85		
		To Cr				
	65					
	v. 9	Chq &c		80	3	8
	vii. 7	Do		78	5	6
	xi. 17	Do		83	12	
	xii. 23	138		80		
		To Cr				
1866.	v. 5	Chq &c		90	5	8
	vii. 27	Chq &c		83	19	9
	xi. 16	Do		83	13	2
	.67.	Do		81	13	10
	ii. 13	Do		80	3	8
	v. 8	Do		80	3	8
	viii. 16	Do		76	12	4
	xi. 4	Do	82.9.7	82	8	11

1861	vii 31	By Bank	\$8	14 3 2
x 25		Do		16 5
62.7		Do		15 9 5
iv. 24		Do		17 9 2
viii. 2		Do	^{29. 3. 3}	16 13 3
x 27		Bank		15 2 7
i 29		Do		14 6 4
v. 1		Do		19 2 2
vii 29		Do		14 1 4

1868				
xi 9		Chq + Pllls	\$	10 19 4
i 28		Do		6 13 3
iv 16		Do		6 2
vii 26		Chq		7 4
x 18		Do + Pllls		6 4 5
i 26		Do		8 5 6
iv 25		Do		7 1
vii 13		Do + Pllls		6 1 6
x 26		Do		6 6 3
i 25		Chq		6 18
iv 26		Do + Pllls		6 11 9
vii 12		Do		10 17 6
x 25		Do		6 10
i 24		Do		7 19 11
iv 29		Do		6
		To Dr		
vii 20		Chq		7 13 8
x 3		"		6 5
i 11		"		5 19 6

Dimsdale In^o

1861	To	a/c	54	78	7	4
VI 30		a/c		70	19	4
IX "		a/c		87	12	4
XII 31		a/c		44	4	
		Allowed for absent cut & c. carbo	6	83	8	4
62		a/c		71	11	6
III 31		a/c		76	3	11
VI 30		a/c		70	7	2
IX "		a/c		79	6	11
XII 31		a/c		70	10	5
63.		a/c	27 9 6			
III "		a/c		72	11	7
VI 30		a/c	391	70	3	1
IX "		a/c		81	1	4
XII 31		a/c		72	9	5
64		a/c	29 4 6 5			
III 31		a/c		73	5	2
VI 30		a/c		60	9	1
IX "		a/c		79	1	
XII 31		a/c	27 4 4 5			
65.		a/c		74	5	5
III "		a/c		74	14	5
VI 30		a/c		72	9	
IX "		a/c		82	8	
XII 31		a/c	20 3 1 6			
66.		a/c		73	1	3
III "		a/c		74	8	3
VI 30		a/c		71	2	
IX "		a/c		74	16	9
XII 31		a/c	29 3 8 3			
67.		a/c		75	19	6
III "		a/c		72	8	1
VI 30		a/c		70	7	6
IX "		a/c		84	3	2
XII 31		a/c	30 2 18 3			
68.		a/c		75	17	2
III "		a/c		73	15	7
VI 30		a/c		75	5	9
IX "		a/c		77	10	6
XII 31		a/c	30 2 9			
69.		a/c		71	11	
III "		a/c				

78 7 4	1861			78 7 4
70 19 4	viii. 15	B.P.B.	54	70 19 4
87 12 4	x 28	Do		70 19 4
83 8 4	1862			
71 11 6	iii. 8	Do		83 8 4
76 3 11	iv 18	Do		71 11 6
70 7 2	vii 30	Do		76 3 11
79 6 11	x 22	Do		70 7 2
70 10 5	i. 63	Do		79 6 11
72 11 7	ii 9	Do		70 10 5
70 3 1	iv 27	Do		72 11 7
81 1 4	viii. 19	Do	391	70 3 1
72 9 5	x 29	Do		81 1 4
73 5 2	i. 64	Do		72 9 5
69 9 1	ii 25	Do		73 5 2
79 1	iv 27	Do		69 9 1
74 5 8	vii 18	Do		79 1
74 14 5	x 3	Do &c		74 5 8
72 9	i. 65	Do		74 14 5
82 8	ii 28	Do		72 9
73 1 3	iv 1	Do		82 8
74 8 3	viii 4	Do		73 1 3
71 2	x 27	Do		74 8 3
74 16 9	i. 66	Do		71 2
75 19 6	ii 29	Do		74 16 9
72 8 1	iv 23	Do		75 19 6
70 7 6	viii 2	Do & 1°		72 8 1
84 3 2	x 6	Do		70 7 6
75 17 2	i. 68	Do & 2°		84 3 2
73 15 7	ii 25	Do & 2°		75 17 2
75 5 9	iv 17	Do & 1°		73 15 7
77 10 6	vii 22	Do		75 5 9
71 11	x 27	Do		77 10 6
	i. 69	Do		
	ii "	Do		
	iv 24	Do		

See p 72.

Lawson Edw^d

18 ^h 2	vii 30	To	of	58	5 4
	ix "		of		4 9 3
	xii 31		of		5 18 5
	16 ^h 3		of		3 10 4
	vi 30		of		

Penning Ho

18 ^h 4	xii 31	of	58	21 11
-------------------	--------	----	----	-------

Fox Edw^d

				See	50 15
18 ^h 9	ix 30	of	460	15 2 7	
	xii 31	of		13 19 10	
	70 ^h	of		14 7	
	iii "	of		17 13	
	vi 30	of		12 11 6	
	ix "	of		12 14 11	
	xii 31	of		13 1 2	
	71 ^h	of		20 9 8	
	iii "	of		12 13 10	
	vi 30	of		12 7 3	
	ix "	of		13 11 5	
	xii 31	of		17 7 2	
	72 ^h	of	566	13 15 11	
	iii "	of		14 18 10	
	vi 30	of			
	ix "	of			
	xii 31	of			

5 14	1862	Cash	\$ 58	5 14
4 9 3	x 15	P.O.O.		4 9 3
5 18 5	xii 12	Bto Do		5 18 5
3 10 4	1863	Cash ^P ad. _{Fr}		3 10 4
	viii 22			

21 11	1865	Chq.	\$ 58	21 11
	ii 22			

15 2 7	1869	Chq.	\$ 460	15 2 7
13 19 10	x 18	Do		13 19 10
14 7	1870	Do		14 7
17 13	v 13	Do		17 13
12 11 6	vii 11	Chq		12 11 6
12 14 11	x 24	Do		12 14 11
13 1 2	1871	Do		13 1 2
20 9 8	i 23	Do		20 9 8
12 13 10	iv 24	Do		12 13 10
12 7 3	vii 12	Do		12 7 3
13 11 5	x 25	Do		13 11 5
17 7 2	1872	Do		17 7 2
13 15 11	iv 19	Do		13 15 11
14 18 10	vii 15	Do		14 18 10
	x 28	Do		
	1873	Do		
	i 10	Do		

* Collis bhs

1861	To	ofc	$\frac{1}{10}$	21	10	7
vi 30		ofc		24	17	5
ix "		ofc		20	16	8
xii 31		ofc		22	4	3
12		ofc		23	14	1
iii 31		ofc		21	14	8
vi 30		ofc		20	15	4
ix "		ofc		42	10	
xii 31		ofc		24	13	8
63		ofc		21	10	
iii "		ofc		20	16	1
vi 30		ofc		21	6	10
ix "		ofc	457	21	3	2
xii 31		ofc		21	3	2
64		ofc		22	17	8
iii "		ofc		23	2	4
vi 30		ofc		23	8	6
ix "		ofc		21	1	11
xii 31		ofc		22	7	
65		ofc		20	16	7
iii "		ofc		24	13	
vi 30		ofc		20	14	1
ix "		ofc		22	4	7
xii 31		ofc		22	5	8
66		ofc		21	3	7
iii "		ofc		25	6	3
vi 30		ofc		22	19	8
ix "		ofc		21	3	
xii 31		ofc		22	12	11
67		ofc		22	14	9
iii "		ofc		25	3	4
vi 30		ofc		21	2	8
ix "		ofc		21	8	10
xii 31		ofc		23	8	10
68		ofc				
iii "		ofc				

Accto 71.

21 10 7	1861	Per Ofr	7/60	21 10 7
24 17 5	vii 30	Do		24 17 5
20 16 8	x 29 62	Do		20 16 8
22 4 3	\ 30	Do		22 4 3
23 14 1	iv 28	Do		23 14 1
21 14 8	viii 30	Do		21 14 8
20 15 4	1863			
42 10	i 27	Do		42 10
24 13 8	iv 29	Do		24 13 8
21 10	viii 1	Do		21 10
20 16 1	x 30	Do		20 16 1
21 6 10	64	Do	21.16.10 16 457	21 6 10
21 3 2	v 25	Examp Ofr		
21 3 2			10 20 13 2 21 3 2	
22 17 8	vii "	Do		22 17 8
23 2 4	x 18	Chq		23 2 4
23 8 6	65 8	Do		23 8 6
21 1 11	ii 8	Do		21 1 11
22 7	v 26	Do		22 7
20 16 7	vii 17	Do		20 16 7
24 13	x 3	Do	49.21.4 28.5.9	24 13
20 14 1	66 i 27	Ofr		20 14 1
22 4 7	v 23	Chq		22 4 7
22 5 8	vii 26	Do		22 5 8
21 3 7	x 23	Do		21 3 7
25 6 3	67 2	Do		25 6 3
22 19 8	v 28	Do		22 19 8
21 3	ix 26	Do		21 3
22 12 11	xi 8	Do		22 12 11
22 4 9	68 1	Do		22 4 9
25 3 9	ii 1	Do		25 3 9
21 2 8	vi 23	Do		21 2 8
21 8 10	vii 27	Do		21 8 10
23 8 10	xi 17	Do		23 8 10
	69 11	Do		
	v 14	Do		

x Fisher M^o

1861	To	a/c	\$6	19 18 6
ix 30				
62				17 4
iii 31				16 3 7
ix 30				16 9 9
63				19 18 2
iii 31				17 2 11
ix 30				14 7
64				
iii 31				
ix 30				

Saul Dan

1864	a/c	\$1	10 18 2
xii 31		503	

65	a/c	Not sent	
iii "			
vi 30			2 19 3

Nicholson M^o Tr

1869	a/c	\$14	15 5 8
vi 30			

Dawes Jas C

1869	a/c	\$1	6 10
vii 14		28	
ix 30			7 5 5
xii 31			8 6 3
70			6 16 9
iii "			9 3 8
vi 30			16 1 7
ix "			25 5 3
xii 31			15 10
			9 15 3
	From C ^o		

9 18 6	1861	x 26	By \checkmark H. C. O. L.	$\frac{1}{4}$	19 18 6
7 4		62.			
6 3 7		iv. 14	Do		17 4
6 9 9		x 20	Do		16 3 7
9 18 2		63.			
7 2 11		iv. 23	Do		16 9 9
4 7		x 31	Depos. 11. 57		19 18 2
		64			
		iv. 25	Do 148. 14. 71		17 2 11
		x 29	Do 147. 5. 61		11 7

0 18 2	1865	i. 28	By Lot P.O.O.	$\frac{1}{2}$	10 18 2
		" 30	This was returned to Saul Tappan & Gambel & Co		
		II 1	Hedgkisson on Jas [unclear] Pl. Chy 55. 10. 2		

2 19 3	viii 3	Baknbs	\checkmark 28. 13. 10		2 19 3
--------	--------	--------	-------------------------	--	--------

15 5 8	1869	vii 1	Chq	$\frac{1}{2}$	15 5 8
				314	

6 10	1869	ix 6	P.O.O	$\frac{1}{2}$	6 10
7 5 5		x 16	Do		7 5 5
8 6 3	1870	iii 3	Do		8 6 3
6 16 9		v 24	Do		6 16 9
9 3 8		viii 25	Do		9
16 1 7		xii 31	Do		6 10
25 5 3			To Dr		15 10

15 10	1871	iii 23	P.O.O.		9 15 3
9 15 3					

x

Nox bdeio

1861	To	a/c	468	16	3
vi 30		a/c		13	3 7
ix "		a/c		14	19 4
xii 31		a/c		12	7 3
62		a/c		16	12 6
iii 31		a/c		14	5 4
vi 30		a/c		13	7 5
ix "		a/c		16	17 3
xii 31		a/c		13	6 8
63		a/c		13	6 6
iii "		a/c		13	10 1
vi 30		a/c	459	18	15 3
ix "		a/c		14	5 3
xii 31		a/c		12	3 4
64		a/c		15	6 9
iii "		a/c		14	8 2
vi 30		a/c		16	17 10
ix "		a/c		12	16
xii 31		a/c		13	9 5
65		a/c		17	8 1
iii "		a/c		14	5 2
vi 30		a/c		12	16 7
ix "		a/c		13	18 5
xii 31		a/c		13	15 2
66		a/c		16	19 7
iii "		a/c		13	8 10
vi 30		a/c		15	1 6
ix "		a/c		15	17 10
xii 31		a/c		16	5 4
67		a/c		12	11 7
iii "		a/c		15	5 11
vi 30		a/c		13	13 11
ix "		a/c		17	5 8
xii 31		a/c			
68		a/c			
iii "		a/c			
vi 30		a/c			
ix "		a/c			
xii 31		a/c			
69		a/c			
iii "		a/c			
vi 30		a/c			

1861
 vi 30
 ix 15
 xii 16
 vi 25
 ix 17
 xii 26
 vi 1
 ix 25
 xii 19
 vi 18
 ix 23
 xii 20
 vi 25
 ix 15
 xii 28
 vi 20
 ix 20
 xii 21
 vi 23
 ix 20
 xii 17
 vi 18
 ix 22
 xii 24
 vi 20
 ix 20
 xii 17
 vi 20
 ix 25
 xii 22
 vi 23

63	1861	127	Off	48	16	3
337	x 21		Do		13	3 7
194	1862		Do		14	19 4
273	18		Do		12	7 3
126	IV 16		Do		16	12 6
54	VII 25		Do		14	5 4
375	x 17		Do		13	7 5
173	i 26		Do		16	17 3
68	v 1		Do		13	6 8
66	VII 25		Do		13	6 6
101	x 19		Do		13	10 1
153	i 18		Do	459	18	15 3
53	IV 23		Do		14	5 3
34	VII 20		Do		12	3 4
69	x 25		Do		15	6 9
82	i 28		Do		14	8 2
1710	IV 20		Do		16	17 10
216	VII 17		Do		12	16
395	x 23		Do		13	9 5
781	i 22		Do		17	8 1
452	IV 21		Do		14	5 2
2167	VII 23		Do		12	16 7
3485	x 20		Do		13	18 5
3152	i 67		Do		13	15 2
6197	II 1		Do		16	19 7
3810	IV 22		Do		13	8 10
516	VII 24		Do		15	1 6
51710	x 30		Do		15	17 10
654	i 20		Do		16	5 4
2117	IV "		Do		12	11 7
5511	VII 17		Do		15	5 11
131311	x 20		Do		13	13 11
1758	i 25		Do		17	5 8
	IV 22		Do			
	VII 28		Do			

See also 12.13.

Fisher Andrew

1861	To	ofc	$\frac{70}{70}$	30	16	4
vi 30		ofc		<u>37</u>	4	5
ix "		ofc		<u>32</u>	17	9
xii 31		ofc		<u>33</u>	2	1
1862		ofc		<u>32</u>	12	10
vi 30		ofc		<u>33</u>	4	4
ix "		ofc		<u>31</u>	16	8
xii 31		ofc		<u>32</u>	17	
1863		ofc		<u>32</u>	13	6
vi 30		ofc		<u>28</u>	15	5
ix "		ofc				

Crossley Fredk O

1860	Am't from B	1845-1852		10	13	10
xii 31		ofc		<u>10</u>	14	10
1861				<u>£</u>	20	18
iii "					16	5
				<u>£</u>	1	13
						8

Wellaway David Giss

1865		ofc	$\frac{338}{338}$	5	2	
xii 31		ofc		<u>8</u>	5	2
1866		ofc				
vi 30		ofc				
ix "		ofc		<u>6</u>	18	9

Weymer Rich d. 119

1866		ofc	$\frac{338}{338}$	5	17	8
xii 31		ofc		<u>8</u>	16	10
1867		ofc		<u>9</u>	17	4
vi 30		ofc		<u>8</u>	19	8
ix "		ofc		<u>9</u>	17	6
xii 31		ofc		<u>8</u>	19	1
1868		ofc		<u>9</u>	4	9
vi 30		ofc				

see p 103

30 16 4	1861	By Bnk	$\frac{70}{70}$	30 16 4
7 4 5	vii. 31	Do		37 4 5
2 17 9	x 23	Do		32 17 9
3 2 1	^{12.} 18	Do		33 2 1
2 12 10	iv 19	Do		32 12 10
3 4 4	viii 2	Do		33 4 4
1 16 8	x 25	Do		31 16 8
2 17	^{68.} i. 29	Do		32 17
2 13 6	iv-27	Do		32 13 6
8 15 5	vii 30	Do		28 15 5
	⁶⁴ viii 14	Do		

	1861			
7 13 10	iii 31	B ^d in adv		
0 4 10		returned	16 5	
0 18 8		Taken		
6 5				
1 13 8				

with	66.			
5 2	ii 12	13 ⁸ to	$\frac{338}{338}$	5 2
8 5 2	v 23	Chq		8 5 2
6 18 9	xii 15	Chq		6 18 9

49	67.			
5 17 8	ii 9	Bnk	$\frac{338}{338}$	5 17 8
8 16 10	iv 25	Do		8 16 10
0 17 4	viii 10	Do		9 17 4
8 19 8	x 25	Do		8 19 8
9 12 6	^{68.} i 24	Chq		9 12 6
8 19 1	iv 18	Do		8 19 1
9 4 9	vii 17	Do		9 4 9

Fox Septimus

1861	To	a/c	²¹⁸ 21 3 4
vi 30			
ix "		a/c	<u>22 1 4</u>
xii 31		a/c	<u>23 11 10</u>
^{62.}		a/c	<u>21 11 4</u>
111 31		a/c	<u>23 6</u>
vii 30		a/c	<u>21 8 4</u>
ix "		a/c	<u>22 4 9</u>
xii 31		a/c	<u>31 13 2</u>
^{63.}			
iv 24			

Nest Sugar

1863		a/c	²⁸² 37 7 9
vi 30			
xii 31		a/c	<u>67 3 7</u>
			<u>£ 104 11 4</u>
	Imbr		45
64		a/c	<u>£ 50 11 4</u>
iii "			<u>15 2 5</u>
	Imbr		<u>74 13 9</u>
			<u>27 6</u>
			<u>£ 47 7 9</u>

Armstrong Tho. seeds

1869.		a/c	⁴²⁶ 26 11 2
xii 31			
^{70.}		a/c	<u>23 2 1</u>
vi 30			<u>£ 49 13 3</u>
	Imbr		20 10
			<u>£ 29 3 3</u>
xii 31		a/c	<u>22 13 4</u>
^{71.}		a/c	<u>24 15 2</u>
vi 30			<u>£ 47 8 6</u>
	Imbr		20
			<u>£ 27 8 6</u>
xii 31		a/c	<u>617 24 1 3</u>
1872		a/c	<u>19 7 4</u>
vi "			<u>£ 43 8 7</u>
	Imbr		<u>21 19 7</u>
			<u>£ 21 9 7</u>
xii 31		a/c	<u>20 12 1</u>

21 3 4	1861	vii. 27	12 th Oct	26	21 3 4
22 1 4	x	21	Do		22 1 4
23 11 10	62	18	Do		23 11 10
21 11 4	iv	23	Do		21 11 4
23 6	vii	28	Do		23 6
21 8 4	x	18	Do		21 8 4
22 4 9	63	26	Do		22 4 9
31 13 2	vi.	16	Do		31 13 2

7 7 9	1863	xii 21	Chq	45	
7 3 7			To Dr		
4 11 4	1864				
5	iii. 31	13 th in Adv recd.	To Dr	27 6	
7 7 9	v.	21	Chq	47 7 9	

6 11 2	1870	xi. 22	Chq	20	
3 2 1	vi	28	Notes	10	
9 13 3			To Dr	20 10	
9 3 3	vii	26	Chq	20 3 3	
2 13 4	71.	14	Chq	20	
4 15 2	ii		To Dr		
7 8 6	vii	25	Chq	27 8 6	
9 1 3	xii	31	Diff between		
9 7 4	1872	13 th returned & charged		1 16	
13 3 7			Chq	20	
1 15 7	ii	10	Do	12	
21 9 7	viii	22	Do	20	
20 12 1	1873	21	Do		

Sox Josiah N

1862			£	132	12	9
iii 31	To	a/c				
vi 30		a/c		29	17	
			£	162	9	9
ix "		a/c	321	28	10	1
			£	190	19	10
xii 31		a/c		28	-	7
			£	219	-	5
1863				28	2	7
iii "		a/c	£	247	3	7
vi 30		a/c		28	15	4
			£	275	18	4
ix "		a/c		30	14	9
			£	306	13	7
xii 31		a/c		28	19	5
1864			£	335	12	6
iii "		a/c		28	7	4
			£	363	19	10
		Sum Br		275	18	4
			£	88	1	6
vi 30		a/c		28	17	10
			£	116	19	4
ix "		a/c		30	9	
			£	147	8	4
xii 31		a/c		32	3	6
1865			£	179	11	10
iii "		a/c		31	11	3
			£	211	3	1
vi 30		a/c		30	15	10
			£	241	18	11
ix "		a/c		35	4	
xii 31		a/c		7	3	
			£	284	3	2

Fennell Robt

1865			£	276		
x 10		a/c				
xii 31		a/c		28	14	11
1866						
iii "		a/c not sent		"	"	"
vi 30		a/c		25	9	10

Gregory Wm

1867			£	16	16	4
ix 30		a/c				

2 12 9
 2 17
 2 9 9
 8 10 1
 7 19 10
 8 - 7
 2 - 5
 2 7
 3
 15 4
 18 4
 14 9
 13 7
 19 5
 12 6
 7 4
 10 10
 18 4
 1 6

1864.

v 20

Chq 27th. 8. 4
 less 10 June - 10. -
 321 275 18 10

To Cr

17 10 1865

19 4
 9
 8 4
 3 6

11 10 VII 20

11 3 XII 31

1 3 1
 2 15 10
 1 18 11

1866

5 4 X 10

3

4 3 2

Chq 182 7
 13^d in Octo
 returned 209 6 7 } 27 6

Chq 74 16 7
 Dec 7th 16 7

£ 284 3 2

1865
 2 6
 8 14 11

1865

XI 16

66.

VI 12

1866

VIII 16

5 9 10
 16 16 4

Deft Fr 322 27 6
 Do &c 28 14 11
 " " "
 Do 25 9 10

1867

XII 18

21

Chq 14 16 4
 P. E. O 10
 £ 16 16 4

Richardson Cole

1862	To	%	4	23	6	7
6.30						
IX "		%	265		15	

Woodward Walker

1868		%	508	13	13	
VII 21						
IX 30		%		11	16	
XII 31		%	not done			
69.		%		31	12	4
III "						
IX 31		%		37	10	2
70.		%		34	10	8
III "						
IX 30		%		35	15	7
71.		%		35	19	6
III 31						
IX 30		%	620	30	1	4
72.		%		35	13	9
III 31						
IX 30		%		32	6	11
XII 31		%				

Feb

23 6 7	1862	not sent		
15	x. 12	13 1/2 lbs	$\frac{1}{2}$ 295	15

3 13	1868.	Chy	$\frac{1}{2}$ 508	13 13
1 16	viii 18			

	xii 10	Chy	$\frac{30.1.1}{18.5.1}$	11 16
--	--------	-----	-------------------------	-------

1869

1 12 4	vi 28	1/2 Chy (49. 14. 5)		31 12 4
--------	-------	---------------------	--	---------

7 10 2	xii 18	do (56. 11. 10)		37 10 2
--------	--------	-----------------	--	---------

4 10 8	vi 3	do (53. 11. 3)		34 10 8
--------	------	----------------	--	---------

5 15 7	xii 28	do (56. 11. -)		35 15 7
--------	--------	----------------	--	---------

5 19 6	vi 16	do (54. 9. 4)		35 19 6
--------	-------	---------------	--	---------

2 1 4	xii 15	do (48. 14. 2)		30 1 4
-------	--------	----------------	--	--------

5 13 9	vi 14	do (50. 18. 10)		35 13 9
--------	-------	-----------------	--	---------

2 6 11	xii 4	Chy		32 6 11
--------	-------	-----	--	---------

+

Harris Mo

1861	To	9/8	676	viii. 21
vi 30	a/c		<u>9143</u>	x. 14
ix "	a/c		<u>826</u>	v. 23
xii 31	a/c		<u>7128</u>	v. 1
^{62.} iii 31	a/c		<u>8411</u>	vii 28
vi 30	a/c		<u>762</u>	x. 6
ix "	a/c		<u>1216</u>	x. 13
xii 31	a/c		<u>6182</u>	" 19
⁶³ iii "	a/c		<u>1038</u>	v 9
vi 30	a/c		<u>733</u>	viii 1
ix "	a/c		<u>8110</u>	x. 24
xii 31	a/c	463	<u>7181</u>	" 18
⁶³ iii "	a/c		<u>728</u>	v 12
vi 30	a/c		<u>77</u>	viii 16
ix "	a/c		<u>6171</u>	x. 15
xii 31	a/c		<u>6181</u>	" 8
⁶⁵ iii "	a/c		<u>61510</u>	v 5
vi 30	a/c		<u>1194</u>	vii 21
ix "	a/c		<u>7122</u>	x. 16
xii 31	a/c		<u>6175</u>	" 17
⁶⁶ iii "	a/c		<u>6159</u>	v 4
vi 30	a/c		<u>789</u>	vii 27
ix "	a/c		<u>614</u>	x. 8
xii 31	a/c		<u>762</u>	" 17
⁶⁷ iii "	a/c		<u>7103</u>	" 2
vi 30	a/c		<u>76</u>	v 4
ix "	a/c		<u>81181</u>	vii 25
xii 31	a/c		<u>1095</u>	x. 15
⁶⁸ iii "	a/c		<u>718</u>	" 24
vi 30	a/c		<u>7196</u>	v 28
ix "	a/c		<u>1069</u>	vii 25
xii 31	a/c		<u>6105</u>	x. 5
⁶⁹ iii "	a/c		<u>751</u>	" 9
vi 30	a/c			" 3

See p 56

676	1861	III. 2	137	Opt	78	676
9143	114	II. 14		Do		9143
826	102	23		Do		826
7128		v. 1		Do		7128
8411		III 28		Do		8411
762		XI. 6		Do		762
216	63	19		Do		1216
6182		v. 9		Do		6182
1038		III 1		Do		1038
733		X. 29		Do		733
8110	64	18		Do	463	8110
7181		v. 12		Do		7181
728		III 10		Do		728
7		XI. 16		Do		77
6171	65	8		Do		6171
6181		v. 5		Do		6181
61510		III 21		Do		61510
1194		XI. 16		Do		1194
7122	66	17		Do		7122
6175		v. 4		P.O.Os	4.17.4	6175
6159		VII 2		Do		6159
789		XI. 8		Opt		789
614	67	2		P.O.Os		614
762		v. 4		Do		762
7103		VII 25		Opt		7103
7		X. 18		Do		76
8118		24		P.O.Os		8118
1095		v. 28		Opt		1095
718		VII 25		P.O.Os		718
7196		XI. 5		Do		7196
1069		69		Orders,		1069
6105		v. 27		P.O.O		6105
751		VIII 6		Opt		751

see fo 56.

+

Howell T^m

1861	To	of	for	23	10	7	
vi 30				-	-	-	
xii 31		of		12	4	8	
62		of		15	18	1	
vi 30		of		13	8	4	
xii 31		of	347	12	8	5	
63		of		£	25	16	9
vi 30							
xii 31		of		16	10		
64		of		12	17	6	
vi 30				£	29	7	6
xii 31		of		16	1	2	
65				£	45	8	8
vi 30		of		12	9	7	
				£	57	18	3
		Sim Br		£	12	1	10
				£	15	16	5
xii 31		of		13	5	2	
		Sim Br		£	29	1	7
				£	15	16	5
66				£	13	5	2
iii "		of		6	6	11	
vi 30		of		£	10	12	1
				£	10	14	10
ix "		of		£	30	6	11
				£	7	2	5
xii 31		of		£	37	9	4
iii "		of		6	4	7	
vi 30		of		£	7	14	3
				£	13	15	11
ix "		of		£	6	15	2
				£	20	15	3
xii 31		of		£	27	1	5
68		of		£	7	4	6
iii "		of		£	34	5	11
vi 30		of		£	9	19	8
				£	44	5	7
ix "		of		£	7	2	3
				£	51	7	10
xii 31		of		£	6	7	4
69		of		£	57	14	2
iii "				£	6	7	2
vi 30		of		£	6	7	1
				£	10	1	1
				£	17	8	2

See No 76

23 10 7	1861	By Chq	34.7.5	13 4 11
	20		18.2.6 102	
	x 18	Chq	28.11.7	10 5 8
12 4 5	62.		12.18.11	23 10 7
	27	Pt of Chq		12 4 8
15 18 1	x 8	Do		15 18 1
13 8 4	63			
12 8 5	x 10	Pt of Chq	347	13 8 4
25 16 9	64	Do	122.4.11	12 8 5
	5			25 16 9

16 10	1865			
12 17 6	25	Pt of Chq	186.12.3	42 1 10
29 7 6		To Cr		
16 1 2				
15 8 5				
2 9 7				

17 18 3	1866			
12 1 10				
5 16 3	22	Pt of Chq	67.17.3	15 16 5
13 5 2		On payment of above separate		
39 1 7		To Cr sent for XII/31 9 ann		
13 5 2		To Cr		
6 6 11				

19 12 1	1867.			
10 14 10				
30 6 11				
7 2 5	3	Pt of Chq	100.19.1	27 9 4
37 9 4			63.9.9	
6 4 7				
7 14 3				
13 16 5				
6 15 11				
20 15 3				
6 6 3				
27 1 5				
7 4 6				
34 5 11				

9 19 3	1868			
44 2 5	x 28	Pt of Chq	168.12.1	57 14 2
7 2 10			110.17.11	
51 7 18				
6 16 4				
57 14 2	1869			
6 7 2	14 2	Do	14.9.6	6 7 2
			3.2.4	
6 7 1		Crub to No 76		16 8 2
10 1 1				
16 8 2				

Hanson G. C.

1861	To	a/c	¹⁰⁴ 10 26
vi 30		a/c	<u>12 13 11</u>
xii 31		a/c	<u>12 4 3</u>
62		a/c	<u>13 13 7</u>
vi 30		a/c	<u>13 9 4</u>
xii 31		a/c	<u>12 6 5</u>
63		a/c	<u>13 3 5</u>
vi 30		a/c	<u>12 14 10</u>
xii 31		a/c	<u>15 9 9</u>
64		a/c	<u>12 2 10</u>
vi 30		a/c	<u>12 14 9</u>
xii 31		a/c	<u>12 15 4</u>
65		a/c	<u>17 5 5</u>
vi 30		a/c	<u>13 11 6</u>
xii 31		a/c	<u>12 6 1</u>
66		a/c	<u>15 1 8</u>
vi 30		a/c	<u>12 17 7</u>
xii 31		a/c	<u>13 9 3</u>
67		a/c	<u>15 12 3</u>
vi 30		a/c	<u>13 11 11</u>
xii 31		a/c	<u>12 10 4</u>
68		a/c	<u>15 14 10</u>
vi 30		a/c	<u>9 7 9</u>
xii 31		a/c	
69		a/c	
vi 30		a/c	
xii 31		a/c	
70		a/c	
vi 30		a/c	
xii 31		a/c	
71		a/c	
vi 30		a/c	
xii 31		a/c	
72		a/c	
iii "		a/c	

Albright Peirson

1872		a/c	⁶²⁸ 7 10
vi 30		a/c	
ix "		a/c less B-2	
xii 31		a/c retm?	4 12 11

Morrall Michael

1872		a/c	9 15
xi 14		a/c	
xii 31		a/c	

10 2	1861	12/10/10	10 2 6
12 13	11 5	12/10/10	12 13 11
12 4	10	Chq	12 4 3
13 13	13	Do	13 13 7
13 9	11 25	325	13 9 4
12 6	11 64	Do	12 6 5
13 3	11 21	Bonus	13 3 5
12 14	11 17	Chq	12 14 10
15 9	11 2	Chq	15 9 9
12 2	10 26	Do	12 2 10
12 14	11 28	Do	12 14 9
12 15	11 1	Do	12 15 4
17 5	11 21	Do	17 5 5
13 11	11 21	Do	13 11 6
12 6	11 16	Bonus	12 6 1
15 18	11 23	Do	15 1 8
12 17	11 24	Do	12 17 7
13 9	1870 29	Chq	13 9 3
15 12	11 13	Do	15 12 3
13 11	11 24	Bonus 552	13 11 11
12 10	11 10	Do	12 10 4
15 14	11 23	Savers	15 14 10
9 7	11 20	Bonus + P.O.	9 7 9

1872			
11 24	1872	Pt Chq 20.5.2	7 10
11		" " 21.14.1	4 12 11
4		Ref 117	

1872			
11 15	1872	Cash	9 15

x
Hodgson Inc.

1861	To	of	$\frac{1}{100}$	11	11	5
vi 30		of		9	3	8
ix "		of		11	14	4
xii 31		of		7	5	3
62.		of		12	9	3
iii 31		of		9	3	1
vi 30		of		8	17	4
ix "		of		5	16	5
xii 31		of		12	17	8
63.		of		7	12	5
iii "		of	465	10	8	5
vi 30		of		7	12	10
ix "		of		14	1	3
xii 31		of		8	7	8
64.		of		7	13	10
iii "		of		7	1	8
vi 30		of		13	3	7
ix "		of		9	17	6
xii 31		of		8	13	2
65.		of		8	10	1
iii "		of		12	2	9
vi 30		of		10	14	5
ix "		of		9	15	10
xii 31		of		7	6	8
66.		of		11	19	8
iii "		of		7	4	6
vi 30		of		8	3	9
ix "		of		7	17	3
xii 31		of		11	13	4
67.		of		8	7	
iii "		of		9	15	2
vi 30		of		7	7	2
ix "		of		11	18	11
xii 31		of				
68.		of				
iii "		of				
vi 30		of				
ix "		of				
xii 31		of				
69.		of				
iii "		of				
vi 30		of				

11 11 5	1861	By bly te	sh	11 11 5
9 3 5	vii 20	Do		9 3 8
11 14 1	x 25	Do		11 14 4
7 5 3	62	Do		7 5 3
12 9 3	v 23	Do		12 9 3
9 3 1	11 25	Chq		9 3 1
8 17 4	ii 15	Do		8 17 4
5 16 5	i 26	Werte		5 16 5
12 17 8	v 27	Chq		12 17 8
7 12 5	11 23	Chq		7 12 5
10 8 5	x 17	Notes + P.L.B. 4/5		10 8 5
7 12 10	63	Chq		7 12 10
4 1 3	i 18	Do		4 1 3
8 7 8	v 21	Do		8 7 8
7 13 10	11 20	Do		7 13 10
7 1 8	x 24	Do		7 1 8
3 3 7	65	Do		3 3 7
9 17 6	v 17	Do		9 17 6
8 13 2	x 24	Do		8 13 2
8 10 1	66	Do		8 10 1
12 2 9	11 22	Do		12 2 9
10 14 5	v 30	Do		10 14 5
9 15 10	11 21	Do		9 15 10
7 6 8	x 20	Do		7 6 8
11 19 8	67	Do		11 19 8
7 4 6	i 26	Do		7 4 6
8 3 9	v 18	Do		8 3 9
7 17 3	11 22	Do		7 17 3
11 13 4	x 23	Do		11 13 4
8 7	68	Do		8 7
9 15 2	v 17	Do		9 15 2
7 7 2	11 16	Do		7 7 2
11 18 11	x 17	Do		11 18 11
	69	Do		
	v 17	Do		
	11 24	Do		

See page 77.

x

Shoulding ^{7^m}

1861	To	%	16	4	11
VI 30		%		8	2
		%		7	8
IX "		%		15	10
XII 31		%			
		%		9	3
62.		%		6	11
III 31		%		18	14
VI 30		%			
		%		11	10
IX "		%		8	4
XII 31		%		15	16
		%		7	6
63.		%		7	8
III "		%		14	15
VI 30		%		8	8
		%		23	4
IX "		%		14	4
XII 31		%		8	19
		%		16	9
64.		%		10	1
III "		%		8	16
VI 30		%		18	17
		%		8	2
IX "		%		15	11
XII 31		%		9	3
65.		%		7	19
III "		%		17	12
VI 30		%		6	6
IX "		%		10	14
XII 31		%		18	9
66.		%		7	18
III "		%		15	18
VI 30		%		17	7
3XII 31		%		17	13
67.		%		15	17
VI 30		%		19	6
XII 31		%		18	17
68.		%		17	3
VI 30		%		15	15
XII 31		%		17	10
69.		%		553	39
VI 30		%			
XII 31		%			

553
19.9.

1861
VI 30
IX "
XII 31
62.
III 31
VI 30
IX "
XII 31
63.
III "
VI 30
IX "
XII 31
64.
III "
VI 30
IX "
XII 31
65.
III "
VI 30
IX "
XII 31
66.
III "
VI 30
3XII 31
67.
VI 30
XII 31
68.
VI 30
XII 31
69.
VI 30
XII 31
70.
VI 30
XII 31

16 4 11	1861	By Bobs etc	112	16 4 11
8 2 7				
7 8 1				
15 10 1				
9 3 5				
6 11				
18 14 5	24	Do		15 10 11
11 16				
18 4 3	11. 16	Do		18 14 5
15 16 3				
7 6 7	11	Do	16. 11. 3	15 16 3
7 8 9		Excess of		1
14 15 1	11. 11	Bobs	45. 15. 4	13 4 8
8 8 8		To Cr		
23 4				
14 4 8				
8 19 4	64			
16 9 3	1	Bobs	46. 8. 2	16 9 3
10 1 3				
8 16 7				
8 17 10	11 30	Sundries		18 17 10
8 2 5	65.			
15 17 1	1	By Bobs	55. 10. 2	15 17
0 3 3				
7 19 3				
17 2 11	3	Bobs	51. 13. 1	17 2 11
4 6 6	66.			
10 14 3				
18	24	Do	47. 8. 11	18 9
7 18 1				
15 18 7	3	Do	45. 19. 8	15 18 7
17 7 11	6	Do	57. 3. 10	17 7 11
17 13 2	27	Do	47. 9. 1	17 13 2
15 17 5	14	Do	45. 15. 14	15 17 5
19 6 6	1	Do	56. 5. 7	19 6 6
18 17 7	26	Do	52. 2. 7	18 17 7
17 3 6	31	Do	48. 13. 11	17 3 6
15 15 10	29	Do	50. 10. 2	15 15 10
17 10	14	Do	47. 2. 5	17 10
19 9	7	By Bobs	57. 7. 7	19 9
		Deffo	277.	

Hardinge Treat.

1861						
vi 30	To	ofc	114	41	10	3
ix "		ofc		112	17	9
				<u>84</u>	<u>8</u>	
xii 31		w/c		38	13	6
iii 31		ofc		39	9	6
				<u>78</u>	<u>2</u>	<u>6</u>
vi 30		w/c		42	7	7
ix "		ofc		37	5	
				<u>79</u>	<u>12</u>	<u>7</u>
xii 31		ofc		42	18	1
iii "		ofc		37	3	6
				<u>80</u>	<u>1</u>	<u>7</u>
vi 30		ofc	101	42	5	8
ix "		ofc		37	9	8
				<u>79</u>	<u>15</u>	<u>4</u>
xii 31		w/c		43	11	
iii "		ofc		39	11	3
				<u>83</u>	<u>5</u>	<u>3</u>
vi 30		ofc		46	5	2
		Subtr?		120	10	5
				<u>83</u>	<u>5</u>	<u>6</u>
ix "		ofc		46	4	11
				39	11	11
				<u>85</u>	<u>16</u>	<u>10</u>
xii 31		ofc		42	4	7
iii 65		ofc		42	5	2
				<u>84</u>	<u>9</u>	<u>9</u>
vi 30		ofc		39	4	3
ix "		ofc		41	4	1
				<u>80</u>	<u>8</u>	<u>4</u>
xii 31		ofc		42	1	6
iii 66		ofc		40	10	1
				<u>82</u>	<u>11</u>	<u>7</u>
vi 30		ofc		41	15	7
ix "		ofc		41	9	4
				<u>83</u>	<u>5</u>	<u>4</u>
67.						
iii 31		ofc		84	4	3
ix 30		ofc		80	14	4
				<u>165</u>	<u>7</u>	<u>7</u>
68.						
iii 31		ofc		90	1	9
ix 30		ofc		85	19	1
69.						
iii 31		ofc		81	17	11
ix 30		ofc		80	16	1
70.						
iii 31		ofc		81	14	2
ix 30		ofc		84	16	8

141 10 3	1861		
12 17 5			
84 5			
38 13 6	XI. 19	B ₇ C ₁	<u>84 8</u>
39 9 2			
78 2 6	.62	Do	<u>78 2 6</u>
42 7 7	v. 23		
37 5	.63		
79 12 7	v. 13	Do	<u>79 12 7</u>
42 18 1			
37 3 6			
80 1 7	v. 28	Do L. B. Lbl	<u>80 1 7</u>
42 5 8			
37 9 8			
79 15 4	XI. 18	Do ^{79.15.6} _{Lamp 2 101}	<u>79 15 4</u>
63 11			
9 14 3	.64		
3 5 3	v. 114	C ₁	<u>83 5 6</u>
6 5 2		So C ₁	
9 10 5			
3 5 6			
6 4 11			
9 11 11			
5 16 10	XI 25	Do ^{85.17.-} _{Lamp 2}	<u>85 16 10</u>
42 4 7			
42 5 2			
84 9 9	.65	Do L. B. Lbl	<u>84 9 9</u>
39 4 3	v. 8		
41 4 1			
80 8 4	XI 30	Do	<u>80 8 4</u>
42 1 6	.66		
40 10	v. 12	Do	<u>82 11 7</u>
82 11			
41 16 4	.67		
41 8 5	v. 15	Do	<u>83 5 4</u>
83 5			
84 4			
80 15	XI 19	Do	<u>165 1 7</u>
165 7	.68		
90 1	v. 21	Do	<u>90 1 9</u>
85 10	XI 14	Do	<u>85 19 1</u>
81 17	.69		
81 17	v. 26	Do	<u>81 17 11</u>
80 16	XII 9	Do	<u>80 16 1</u>
81 16	.70		
81 16	v. 2	Do	<u>81 14 2</u>
84 16	.71		
	v. 30	Do	<u>84 16 8</u>

See No. 25

x

Hollaway Maurice A.

1861	To	o/c	£ 314 7 5
vi 30			
xii 31		a/c	<u>32 17 3</u>
.62.			
vi 30		a/c	£ 34 14 6
xii 31		a/c	<u>29 10 2</u>
.63.			
vi 30		a/c	<u>32 5</u>
xii 31		a/c	<u>29 3 8</u>
.64.			
vi 30		a/c	<u>35 3 7</u>
xii 31		a/c	<u>30 4</u>
.65.			
vi 30		a/c	<u>33 13 8</u>
xii 31		a/c	<u>33 11 4</u>
		Sum Br	£ 33 8 3
.66.			
vi 30		a/c	<u>30 2 0</u>
xii 31		a/c	<u>36 11 8</u>
.67.			
vi 30		a/c	<u>31 9 2</u>
xii 31		a/c	<u>31 11 7</u>
.68.			
vi 30		a/c	<u>30 7 7</u>
		Sum Br	30 7 7
xii 31		a/c	<u>31 15 1</u>
.69.			
vi 30		a/c	£ 32 2 8
			<u>17</u>

Abell Caleb Seco 1

1869			£ 450
ix 30		a/c	<u>8 19 -</u>
xii 31		a/c	<u>8 5 2</u>
.70.			
iii "		a/c	<u>7 15 2</u>
vi 30		a/c	<u>6 18</u>
ix "		a/c	<u>8 10 8</u>
xii 31		a/c	<u>17 1 14</u>
.71.			
iii "		a/c	<u>7 6 8</u>
vi 30		a/c	<u>7 17 6</u>
ix "		a/c	<u>6 15 5</u>

curial

347	1861	viii. 15	By Chq	72	3478
3217		1623	Do		32173
3414		iii. 18	Do		34146
2910		163	Do &c		29102
32		20	Do		32 5
2933		iii. 31	Do		2938
353		64	Do		3537
30		10	Do		30 14
3313		65	Do		33138
3311		iii. 10	Do		83
333		x 9	Do ^{branch} To Dr. ^{to}		3331
302		66	Chq &c		3029
3611		11	Do		36118
349		17	Do		3492
3111		24	Do		31117
307		19	Do		30
30		iii 8	Chq		
77			To Dr		
3115		69			
322		1 8	Chq		3228
17		iii 16	Do		17

810	1869	x 30	W. Bill	450	810
85		1870	Do		852
715		7	Do		7152
618		x 21	Do		618
810		vii "	Do		8108
171		xi 9	Do		1714
76		719	Do		768
717		28	Do		7176
615		v 15	Do		6155
		vii "	Do		
		x 10	Do		

Storrsmaill 7th C.

1861	To	a/c	¹⁰⁶	11	2	10 ³
VI 30		a/c		13	2	10
IX "		a/c		16	5	
XII 31		a/c		16	3	8
⁶² III 31		a/c		14	6	2
VI 30		a/c		18	7	4
IX "		a/c		17	3	8
XII 31		a/c	329	14	16	2
⁶³ III "		a/c		16		
VI 30		a/c		14	16	6
IX "		a/c		16	8	5
XII 31		a/c		14	13	5
⁶⁴ III "		a/c		13	16	8
VI 30		a/c		15	7	2
IX "		a/c		13	17	11
XII 31		a/c		13	17	3
⁶⁵ III "		a/c		17	6	6
VI 30		a/c		15	4	7
IX "		a/c		14	3	
XII 31		a/c		14	1	3
⁶⁶ III "		a/c		19	2	3
VI 30		a/c		16	3	
IX "		a/c		16	7	1
XII 31		a/c		17	15	9
⁶⁷ III "		a/c		15	16	2
VI 30		a/c		16	2	10
IX "		a/c		16	17	1
XII 31		a/c		19	3	8
⁶⁸ III "		a/c		16	13	8
VI 30		a/c		17	11	
IX "		a/c		16	13	6
XII 31		a/c		15	15	6
⁶⁹ III "		a/c		20	2	
VI 30		a/c				

11 5	1861	12 ^o 8 4
13 2	vii 29	Do
16	x 29	13 2 10
16 3	.62.	16 5
16 3	23	16 3 8
14 6	v 28	14 6 2
18 7	iii 2	18 7 4
17 3	xi 1	17 3 8
14 16	.63.	14 16 2
16	ii 2	16
14 16	v 4	14 16 6
16 8	viii 7	16 8 5
14 13	x 28	14 13 5
13 16	.64.	13 16 8
15 7	v 18	15 7 2
13 17	viii 22	13 17 11
13 17	x 22	13 17 3
17 6	.65.	17 6 6
15 4	ii 1	15 4 7
14 13	v 30	14 13
19 2	viii "	19 2 3
16 8	x 5	16 8 3
16 7	.67.	16 7 1
17 15	i 31	17 15 9
15 16	v 2	15 16 2
16 2	vii 24	16 2 10
16 17	x 30	16 17 1
19 3	.68.	19 3 8
16 13	ii 14	16 13 8
17	v 27	17 11
16 13	vii 30	16 13 6
15 18	x 31	15 15 6
20	.69.	20 2
	i 30	
	iv 24	
	viii 5	

See No 55.

Edmunds Wm

1861	To	ofc	263	6	10	
VII. 25		ofc		5	14	3
IX 30		ofc		7	4	8
XII 31		ofc				
				£	19	8 11

1868		ofc	51	8	8	
VI 30		ofc				

Burgess Junr

1872		ofc		10	9	5
III 31		ofc				
VI 30		ofc		11	4	8
IX "		ofc	5 1/3	11		1
XII 31		ofc		10	3	8

Lidbetter Inc. Secy

1868	Amt. Dr.	33	48	7	10	
XII 31	ofc		7	8	4	
			£	55	16	2
69.			50	5	16	2
III "	ofc		6	7	1	
VI 30	ofc		£	12	3	3
IX "	ofc		6	6		
XII 31	ofc		£	18	9	3
			6	15		
III 70	ofc		£	25	4	3
VI 30	ofc		£	10	17	1
IX "	ofc		£	35	16	7
XII 31	ofc		£	7	2	7
III 70	ofc		£	42	18	19
VI 30	ofc		£	7	11	
IX "	ofc	554		50	10	4
XII "	ofc			7	3	8
				8	2	2
			£	15	5	10

6 10 1861
 5 14 211 31 27 13th in Adv 2/3 6 10
 7 4 62
 19 8 25 Cash 12 18 11
£ 19 8 11

8 1868
 VIII 31 Chq 8 8

10 6 1872 Ampers 44th
 IV 26 Chq 10 8
 11 4 VIII 2 Co 10 9 8
 11 14 6 11 4 8
 10 3 8 11 6 10 3 8

33 1869
 48 7 10 22 Chq 50
 7 8 4 To Cr

55 16 2
 50
 5 16 2
 6 7 1
 12 3 8
 6 6
 18 9
 6 15
 25 4
 10 12
 35 16
 7 2
 4 2 18
 7 11
 50 10

1870
 VIII 2 B.D. Psk ltr 50 10 4
 XII 31 B^d in Adv 55 4 3 18
 1871
 8 22 11 23 Cash Impure 1 1 4
 15 5 13 Chq 10 6 6
15 5 10
 10. 6. 6

* Knight Ck

1861	To	ofc	£ 31 1 5
vi 30			
ix "		ofc	8 18 11
xii 31		ofc	9 14 11
			£ 18 13 10
62		at	0 5 7
iii 31		ofc	10 19 5
vi 30		ofc	£ 19 5
ix "		ofc	319 8 11
xii 31		ofc	8 8 9
63			£ 16 19 9
iii "		ofc	8 16 4
			£ 25 16 1
vi 30		ofc	9 16 6
			£ 35 12 7
ix "		ofc	8 13 1
			£ 44 5 8
		Siml'n	35 12 7
			8 13 1
xii 31		ofc	10 5 3
64			18 18 11
iii "		ofc	9 8 9
			£ 28 7 1
vi 30		ofc	8 12 6
			£ 36 19 7
ix "		ofc	8 11 7
xii 31		ofc	6 16 3
			£ 52 7 5

Watson In^c

1865		ofc	£ 319 13
iv 8			
vi 30		ofc	13 15 5
ix "		ofc	5 4 1

Lamb. Alfred

1867		ofc	£ 371 22 17 5
iii 31			
vi 30		ofc	10 10 2 11
ix "		ofc	12 4 3
xii 31		ofc	11 9 9
68		ofc	11 8 11 11
ix "		ofc	12 9 9
ix "		ofc	13 6 9

See p 49.

31	1861			
vii 20	By Bk	$\frac{31.7.5}{15.2.11}$	208	18 2 6
x 18	Chq	$\frac{23.4.7}{10.5.8}$		12 18 11
				<u>31 1 5</u>
	62			
viii 27	Pr of Chq			18 13 10
ix 8	Do			19 5
	63			
x 10	Pr of Chq	$\frac{319}{139.4.5}$		25 16 1
	64			
xi 1	Do	$\frac{122.4.11}{122.4.11}$		9 16 6
				<u>35 12 7</u>
	1864			
xii 31	13 ^d in Adv			
	returned			7 16
	1865			
x 25	Pr of Chq	$\frac{8613.2}{8613.2}$		44 11 5
				<u>45275</u>

13	1865			
v 13	Dr	$\frac{319}{319}$	13	
x 26	Chq			5 4 1

22 17 3	1867			
v 14	Chq	$\frac{31}{371}$		22 17 5
viii 7	Do			10 10 2
x 8	Do			12 4 3
xi 4	Do			11 9 9
v 6	Do			11 8 11
viii 4	Do			12 9 9
xi 27	Do			13 6 7

Lees Jas
1861. No a/c for L.S. Sent.

		See Jo 50	
1868	a/c	285	46 6 10
Ix 30			
XII 31	a/c		62 8 4
69.			
III "	a/c		44 14 6
VI 30	a/c	300	63 13 10
Ix "	a/c		58 11 11
XII 31	a/c		58 11 8
70.			
III "	a/c		35 11 1
	bank		5 7 11
			<u>5 7 11</u>
			£ 140 19

		See Jo 51	
1870	a/c	537	54 12 1/2
Ix 15			
30	a/c		6 19 1/2
			<u>6 19 1/2</u>
XII 31	a/c		37 17 1/2
20	a/c		16 14 11
			<u>£ 54 12</u>

		See Jo 55	
1871	a/c	607	16 18 11
Ix 30			
XII 31	a/c		19 10 6
72.			
III "	a/c		16 6
VI 30	a/c		19 16 2
Ix "	a/c		16 14 10
XII 31	a/c		16 7 2 5

46 6 10	1868			
62 8 4	x 26	Opt	255	46 6 10
44 14	1 69	Do		62 8 4
63 13 10	v 24	Do		44 14 6
58 11 11	vii 30	Do	570	63 13 10
58 11 8	x 3	Do		58 11 11
35 11 10	1870	Do		58 11 8
5 7 11	ii 2	B. ^d in lido. 11 ^d		40 19
10 19	iii 31			
				£ 40 19

74 12	1870			
54 11	x 19	Opt	57	64 11 6
37 17 10	xii 31	Do		54 12
16 14 11				
54 12				£ 54 12

16 18 11	1871			
19 10 6	x 6	Chq		16 18 11
16 6	72	Do		19 10 6
16 14 10	v 28	Do		16 6
16 14 10	viii 14	Do		19 16 2
16 14 10	x 25	Do		16 14 10
16 14 10	ii 1	Do		16 2 5

Lambert Bro

1861	To	7c	128	6 10
VI 30				1 15 9
				<u>£ 8 5 9</u>
IX "	a/c			6 10
				2 7 5
XII 31	a/c			6 10
62				2 5 4
III 31	a/c			6 10
			277	1 8 6
VI 30	a/c			6 10
				1 8 3
IX 30	"			6 10
				2 6 10
XII 31	"			6 10
63				2 5 2
III 31	"			6 10
				1 12 10
VI 30	"			6 10
				1 9 3
IX "	"			8 5 5
				£ 24 7 3
				14 9 3
				<u>£ 9 18 3</u>
XVI 31	a/c			7 13 11
64				8 13 4
III "	a/c			8 3
VI 30	a/c			7 18 2
IX "	a/c			£ 24 11 9
XII 31	a/c			8 12 2
65				7 15 9
III "	a/c			7 15 10
VI 30	a/c			10 18 6
IX "	a/c			7 8 10
XII 31	a/c			8 16 9
66				£ 16 5 7
III "	a/c	16.5		

Jeffrey Shop

1866	a/c	278	15 13
III 31			
VI 30	a/c		14 12 5
IX "	a/c		13 1 4
X 23	Postals		11 8
			<u>£ 13 13 -</u>

6 10	1861			6 10
1 15 9	VII. 8	By Chq	7. 16. 10	1 15 9
8 5 3	XI 4	Do	1. 6. 10	8 5 9
6 10				6 10
2 7 5	.62"	Do		2 7 5
6 10	" 8	Do		6 10
2 5 4	" "	Do		2 5 4
6 10	IV 29	Do		6 10
1 8 6	" "	Do		1 8 6
6 10	VII 18	Do	277	6 10
1 8 3	" "	Do		1 8 3
6 10	X 14	Do		6 10
2 6 10	"65"	Do		2 6 10
6 10	" "	Do		6 10
2 5 2	IV 15	Do		2 5 2
6 10	" "	Do		6 10
1 12 10	VII. 27	Chq		7 19 3
6 10				6 10
1 9 3		To Cr		£ 14 9 3
8 5 5				
4 7 3				
4 7 3				
2 18 3	X 30	Chq		9 18 3
7 13 11	V 19	Do		7 13 11
7 13 4	7/9	Do to		6 10
3 VIII 13		Do		8 3
18 2	X 31	Cash		10 1 6
4 11 9	.65.			£ 24 11 9
7 12 2	" 4	Do		8 12 2
7 15 9	" 26	Chq		7 15 9
7 15 11	VIII 16	Do		7 15 10
0 18 6	XI 6 17	Do		10 18 6
7 8 10	III 31	B ^d in adv		5 4
8 16 9	XI 17	Chq		11 1 7
6 5 7				£ 16 5 7

1866				
5 13	V 7	Rec ^d M ^s & P ^o 278		15 13
4 12 5	VII 20	Do		14 12 5
3 1 4	X 30	B ^d in adv ret ^d		13 13
11 8				
3 13				£ 13 13 -

+ Land T^m

1861	To	a/c	100	9 11
vi 30		a/c		<u>9 11 11</u>
ix "		a/c		<u>12 2</u>
xii 31		a/c		<u>14 19 4</u>
⁶² iii 31		a/c		<u>9 5 11</u>
vi 30		a/c		<u>8 5 7</u>
ix "		a/c		<u>9 4 3</u>
xii 31		a/c		<u>16 14</u>
⁶³ iii "		a/c		<u>9 18 1</u>
vi 30		a/c		<u>9 7 5</u>
ix "		a/c		<u>8 12 5</u>
xii 31		a/c	167	<u>16 19 10</u>
⁶⁴ iii "		a/c		<u>8 13 2</u>
vi 30		a/c		<u>8 7 11</u>
ix "		a/c		<u>9 6</u>
xii 31		a/c		<u>15 4</u>
⁶⁵ iii "		a/c		<u>7 16 3</u>
vi 30		a/c		<u>10 18 7</u>
ix "		a/c		<u>9 3 5</u>
xii 31		a/c		<u>16 1 3</u>
⁶⁶ iii "		a/c		<u>9 1</u>
vi 30		a/c		<u>12 7 6</u>
ix "		a/c		<u>9 18 10</u>
xii 31		a/c		<u>18 2 4</u>
⁶⁷ iii "		a/c		<u>9 15 10</u>
vi 30		a/c		<u>8 15</u>
ix "		a/c		<u>10 19 5</u>
xii 31		a/c		<u>17 7</u>
⁶⁸ iii "		a/c		<u>9 4 4</u>
vi 30		a/c		<u>9 8 0</u>
ix "		a/c		<u>7 18 10</u>
xii 31		a/c		<u>15 15 3</u>
⁶⁹ iii "		a/c		<u>12 4</u>
vi 30		a/c		

9 11	1861				9 11
9 11	vii 30	By	Off	St 130	9 11
12	x 22		Do		9 11 11
	62.		Do		12 2
	21		Do		14 19 4
9 5 11	vi 23		Do		9 5 11
8 5 7	vii 23		Do		8 5 7
9 4 3	x 22		Do		9 4 3
	63		Do		16 14
16 14	i 29		Do		9 18 1
9 15	iv "		Do		9 7 5
9 15	viii 1		Do		8 12 5
9 7 5	x 21		Do		16 19 10
8 12 5	64		Do	467	8 13 2
16 19 10	i 20		Do		8 7 11
16 19 10	iv 26		Do		9 6
8 13 2	vii 21		Do		15 4
8 7 11	x 29		Do		7 16 3
9 6	65.		Do		10 18 7
5	1		Do		9 3 5
7 16 3	iv 27		Do		16 1 3
10 18 7	vii 24	Chy	12.3.9		9 1
9 3 5	x 26		Off		12 7 6
16 1 3	66.		Do		9 18 10
9 1	i "		Do		18 2 4
12 7 6	iv 21		Do		9 15 10
9 18 10	vii 28		Do		8 15
18 2 4	x 20		Do		10 19 5
9 15 10	67.		Chy		17 7
8 15	i 29		Do		9 9 4
10 19 5	iv 15		Do		9 8 9
17 7	vii 26		Do		7 18 10
9 9 4	x 21		Chy		15 15 3
9 8 9	68.		Do		12 4
7 18 10	i 23		Do		
15 15 3	iv 17		Do		
12 4	vii 27		Do		

See No 54.

Lidbetter No 13

1861	To	a/c	240	6	6	8	
VI 30		1000		8	11	2	
IX		Aut. for	139	24	12	2	
XII 31		1000		7	12	6	
				<u>£</u>	<u>17</u>	<u>2</u>	<u>6</u>
1862		a/c		8	15	4	
III 31		a/c		7	7	2	
VI 30		a/c	323	7	10	2	
IX "		a/c		8	5	7	
XII 31		a/c		<u>£</u>	<u>33</u>	<u>18</u>	<u>3</u>
1863		a/c		7	7	9	
III "		a/c					
VI 30		a/c		8	3	5	
IX "		a/c		7	10	3	
XII 31		a/c		7		8	
				<u>£</u>	<u>30</u>	<u>2</u>	<u>1</u>
1864		a/c		8	10	1	
III "		a/c					
VI 30		a/c		8	2	3	
IX "		a/c		6	12	1	
XII 31		a/c	30.10.2	7	5	9	
				<u>£</u>	<u>30</u>	<u>10</u>	<u>2</u>
1865		a/c		8	9	2	
III "		a/c					
VI 30		a/c		8	1	5	
IX "		a/c		7	16	8	
XII 31		a/c		6	16	7	
				<u>£</u>	<u>31</u>	<u>3</u>	<u>10</u>
1866		a/c		7	3	6	
III "		a/c					
VI 30		a/c		7	19	3	
IX "		a/c		7	16	4	
XII 31		a/c	31.13.7	8	13	11	
				<u>£</u>	<u>31</u>	<u>13</u>	<u>7</u>
1867		a/c		7	12	10	
III "		a/c					
VI 30		a/c		7	10	6	
IX "		a/c					
XII 31		a/c		6	15		
1868		a/c	28.18.4	10	14		
III "		a/c		<u>£</u>	<u>39</u>	<u>12</u>	<u>4</u>
					7	13	6
VI 30		a/c		<u>£</u>	<u>31</u>	<u>18</u>	<u>10</u>
IX "		a/c		<u>£</u>	<u>30</u>	<u>17</u>	<u>3</u>
					8	10	7
			See p 28	<u>£</u>	<u>48</u>	<u>7</u>	<u>10</u>

6 6
8 11
2 4 12
7 12
4 2
8 15
7 7
9 10
8 5
3 3 18
7 7
8 3
7 10
7 8
30 2
8 10
8 2
6 12
5 6
0 10
8 9
8 1
7 16
6 16
1 3
7 3
7 19
7 16
8 13
1 13
7 12
7 10
6 15
7 14
2 12
7 13
1 18
4 18
2 17
8 10
8 7

1862

III. 25

By Cash ⁴ 240 147 2 6

1863

III. 26

Cash 323 33 18 3

1864

III. 28

Cash 30 2 1

1865

III. 24

Cash 30 10 2

1866

III. 23

Cash 31 3 10

1867

III. 26

Cash 31 13

1868

III. 30

Cash 7 13 6
To Cr

Conto 28. 148 7 10

Morley Gas

1861	To	%c	134	16	2	7
ix 30		%c		14	3	3
62		%c		15	17	6
iii 31		%c		12	17	8
ix 30		%c		16	17	9
63		%c		15	12	2
iii 31		%c		17	8	4
ix 30		%c		12	9	6
64		%c		16	17	3
iii 31		%c		14	13	1
ix 30		%c		15	6	7
65		%c		13	11	5
iii 31		%c		18	1	6
ix 30		%c		14	3	9
66		%c		18	7	10
iii 31		%c		13	11	11
ix 30		%c		12	11	3
67		%c		17	2	
iii 31		%c		13	11	4
ix 30		%c		16	12	10
68		%c	588	12	5	7
iii 31		%c		17	10	2
ix 30		%c		12	19	1
69		%c				
iii 31		%c				
ix 30		%c				
70		%c				
iii 31		%c				
ix 30		%c				
71		%c				
iii 31		%c				
ix 30		%c				
72		%c				
iii 31		%c				
ix 30		%c				

16 2	1861	By Chm	134	16	2	7
14 3	xv. 13 62	Do		14	3	3
15 17	v. 22	Do		15	17	6
12 17	xv. 7 63	Do		12	17	8
16 17	v. 13	Do		16	17	9
15 12	xv. 19 64	Do		15	12	2
17 8	v. 17	Do		17	8	9
12 9	xv. 13 65	Do		12	9	6
16 17	v. 11	Do		16	17	3
14 13	xv. 18 66	Do		14	13	1
15 6	v. 27	Do		15	6	7
3 11	xv. 31 67	Do		3	11	8
8 1	v. 17	Do		8	1	6
4 3	xv. 6 68	Do		4	3	9
8 7	v. 25	Do		8	7	10
3 11	xv. 5 69	Do		3	11	11
2 11	v. 21	Do		2	11	3
7 2	xv. 18 70	Do		7	2	
3 11	v. 11	Do		3	11	4
6 12	xv. 10 71	Do		6	12	10
2 5	v. 25	Do		2	5	7
7 10	xv. 24 72	Bohls P.O.O		7	10	2
2 19	v. 22	Do		2	19	1
	xv. 18					

* Madsen Medk

1861.	To	a/c	144	114	2
VI 30				114	2 3
IX "		a/c		114	4 1
XII 31				13	19 4
VI 30		a/c		15	7 6
IX "		a/c		16	9 4
XII 31		a/c	£	31	1 5
63.				311	14 16 10
VI 30		a/c		13	17 2
			£	28	14
IX "		a/c		114	2 2
XII 31		a/c		18	2 1
			£	32	4 3
64				114	19
VI 30		a/c		15	6 3
			£	30	5 3
IX "		a/c		13	10 3
XII 31		a/c		15	8 1
			£	29	7 4
65.				114	10 7
VI 30		a/c		13	18 1
			£	28	8 8
	Stm Br		£	28	2 8
IX "		a/c		114	8 5
XII 31		a/c		13	17 10
			£	28	6 3
66.				15	12 6
VI 30		a/c		19	11 6
			£	35	4
XII 31		a/c		29	18 2
VI 30		a/c		28	9 3
XII 31		a/c		31	9 5
VI 30		a/c		35	3 5
XII 31		a/c		31	12 9
VI 30		a/c		29	10 3
XII 31		a/c		6	12 11
		a/c		6	6 4

14	18h1	By Bank	14	2
14	18h2	Do	14	2 3
13	18h3	Do	14	4 1
15	18h4	Do	13	19 4
16	18h5	Do	15	7 6
31	18h6	Do	31	1 5
28	18h7	Do	28	14
32	18h8	Do	32	4 3
30	18h9	Chq	30	5 3
29	18h10	Do	29	7 4
14	18h11	Stocks rec'd		6
28	18h12	Do Cr		
28	18h13	Chq	28	2 8
28	18h14	Do	28	6 3
35	18h15	Do	35	4
29	18h16	Do	29	18 2
28	18h17	Do	28	9 3
31	18h18	Do	31	9 5
35	18h19	Do	35	3 5
31	18h20	Do	31	12 9
29	18h21	Do	29	10 3
6	18h22	Do	6	12 11
6	18h23	Do	6	6 4

*

Nainby Tho.

1861	To	of c	30	10 5 9	
VI 30		of c		8 17 2	VIII
IX "		of c		8 16 9	X
XII 31		of c		8 6 7	XV
⁶² III 31		of c		12 13 7	VIII
VI 30		of c		7 17 8	XI
IX "		of c		7 19 4	"
XII 31		of c		7 16 10	V
⁶³ III "		of c		8 19 9	VIII
VI 30		of c		9 3 10	XV
IX "		of c		7 16 10	"
XII 31		of c	46 9	8 12	V
⁶⁴ III "		of c		8 8 4	VII
VI 30		of c		8 6 4	XI
IX "		of c		10 9 10	"
XII 31		of c		7 7 1	V
⁶⁵ III "		of c		10 4 8	
VI 30		of c		£ 17 11 9	
		Sum br.		£ 10 11 9	VIII
IX "		of c		8 6 1	XI
XII 31		of c		8 7 6	"
⁶⁶ III "		of c		11 19 9	V
VI 30		of c		8 14 8	VIII
IX "		of c		8 17 7	XI
XII 31		of c		11 2 2	XI
⁶⁷ III "		of c		7 13 7	V
VI 30		of c		10 2 2	IX
IX "		of c		7 16 1	XII
XII 31		of c		9 16 10	IV
⁶⁸ III "		of c		8 7	VI
VI 30		of c		8 3 1/2	IX
IX "		of c		12 14 5	
		Sum br.		£ 20 17 11	
				8	
				£ 12 17 11	
XII 31		of c		10 17 1	IX

10 5	111. 5	Chq	50	10 5 9
8 17	23	Do		8 17 2
8 16	62. 25	Do		8 16 9
8 6	v 18	Do		8 6 7
12 13	111. 16	Do		12 13 7
7 17	1. 3	Do		7 17 8
7 19	63. 7	Do		7 19 4
7 16	v 18	Do		7 16 10
8 19	111 10	Do		8 19 9
9 3	85. 16	Do		9 3 10
7 16	64. 15	Do	469	7 16 10
8 12	v 9	Do		8 12
8 8	111 25	Do		8 8 4
8 6	x 28	Do		8 6 4
10 9	65. 27	Do		10 9 10
7 7	v 2	Do		7
10 4		To Cr		
7 11				
10 11	111 8	Chq		10 11 9
8 6	x 26	Do		8 6 1
8 7	66. 10	Do		8 7 6
11 19	v 19	Do		11 19 9
8 14	111 28	Do		8 14 8
8 17	x 26	Do		8 17 7
11 2	67. 19	Do		11 2 2
7 13	v 25	Do		7 13 7
10 2	x 30	Do		10 2 2
7 16	x 30	Do		7 16 1
9 16	68. 4	Do		9 16 10
8 7	v 30	Do		8 7
8 3	x 19	Do		8
12 14		To Dr		
20 17	69. 7	Chq		12 17 11
12 17	v 2	Do		10 17 1
10 17		See p. 70.		

+

Clutton Val. Ge.

Year	Month	Day	Rate	Value
1862	Jan		ofc	5133
IX	30		ofc	5189
XII	31		ofc	5189
		63	ofc	619
III	"		ofc	5193
VI	30		ofc	6144
IX	"		ofc	616
XII	31		ofc	637
		64	ofc	622
III	"		ofc	614
VI	30		ofc	6151
IX	"		ofc	658
XII	31		ofc	659
		65	ofc	728
III	"		ofc	648
VI	30		ofc	6175
IX	"		ofc	639
XII	31		ofc	8102
		66	ofc	7108
III	"		ofc	811
VI	30		ofc	6156
IX	"		ofc	6192
XII	31		ofc	51711
		68	ofc	8119
III	"		ofc	7143
VI	30		ofc	861
IX	"		ofc	672
XII	31		ofc	73
		69	ofc	910
III	"		ofc	7103
VI	30		ofc	638
IX	"		ofc	653
XII	31		ofc	7111
		70	ofc	
III	"		ofc	
VI	30		ofc	
IX	"		ofc	

1862
 X 63
 I 21
 II 27
 VII
 X 64
 I 22
 IV 2
 VII
 X 65
 I 23
 IV
 VII
 X 66
 I 24
 IV
 VII
 X 67
 I 25
 IV
 VII
 X 68
 I 26
 IV 2
 VII
 X 69
 I 27
 IV
 VII 2
 X 70
 I 28
 IV 2
 VII
 X 71
 I 29
 IV 2
 VII 1

513	1862	By	Off	513	3
518	x 21 63		Do	518	9
518	v 26		P.O.O	518	9
61	v 27		Off	61	9
519	x 20		Do	519	3
614	x 23 64		P.O.O.	614	4
61	v 22		Chq	61	6
63	v 29		Do	63	7
62	x 18		Do	62	2
61	x 25 65		Do	61	4
615	v 17		Do	615	1
65	v 18		Do	65	8
65	x 24 66		Do	65	9
72	x 22		Do	72	8
64	v 17		Do	64	8
617	v 16		Do	617	5
63	x 18 67		Do	63	9
810	x 22		Do	810	2
710	v 23		Do	710	8
811	v "		Do	811	
615	x 68		Do	615	6
619	x 21		Do	619	2
517	v 20		Do	517	11
811	v 17		Do	811	9
714	x 23 69		Do	714	3
861	x 25		Do	861	
67	v 17		Do	67	2
73	v 27		Do	73	
910	x 18 1870		Do	910	
710	x 31		Do	710	3
63	v 23		Do	63	8
65	v 12		Do	65	3
711	x 21		Do	711	11

See p 266

x

Peckover H. B.

1861				
ix 30	To	a/c	157	28 2 9
				<u>28 14 5</u>
iii 31		a/c		<u>33 1 9</u>
ix 30		a/c		<u>28 15 3</u>
iii 31		a/c		<u>29 5 11</u>
ix 30		a/c	187	<u>33 18 1</u>
iii 31		a/c		<u>37 7 8</u>
ix 30		a/c		<u>35 12 6</u>
iii 31		a/c		<u>33 19 3</u>
ix 30		a/c		<u>31 16 10</u>
iii 31		a/c		<u>35 8 4</u>
ix 30		a/c		<u>18 18 6</u>
iii 31		a/c		

Appleton no G.

1867				
iii 31		a/c	188	<u>20 2 1</u>
vi 30		a/c		<u>9 4 9</u>
ix "		a/c		<u>9 6 4</u>
xii 31		a/c		<u>10 4 8</u>
iii "		a/c		<u>10 6 7</u>
ix 30		a/c		<u>11 6 7</u>
ix "		a/c		<u>20 12 8</u>
xii 31		a/c		<u>11 3 1</u>
iii "		a/c		<u>12 2 10</u>
vi 30		a/c		<u>11 14</u>
ix "		a/c		<u>23 16 10</u>
xii 31		a/c		<u>14 2 10</u>
ix "		a/c		<u>10 7 6</u>
xii 31		a/c		<u>24 10 4</u>
		a/c		<u>10 6 5</u>
		a/c		<u>34 16 0</u>
		a/c		<u>24 10 4</u>
		a/c		<u>10 6 5</u>
		a/c		<u>11 2 5</u>
		a/c		<u>21 8 10</u>
		a/c		<u>10 6 11</u>
		a/c		<u>31 15 9</u>
		a/c		<u>10 6 5</u>
		a/c		<u>21 9 4</u>
		a/c		<u>10</u>
		a/c		<u>31 10 4</u>
		a/c		<u>44 4 4</u>

273

1862	18	By Bank	28 2 9
23	23	Do	28 14 5
1863	20	Do	33 1 9
1864	17	Do	28 15 3
1865	6	Do	29 5 11
1866	26	Do	33 18 1
1867	7	Do	37 7 8
1868	19	Do	35 12 6
1869	20	Do	33 19 3
1870	31	Do	31 16 10
1871	12	Do	35 8 14
1872	24	Do	18 18 6

1867	19	Off	20 2 1
1868	31	Do	9 4 9
1869	5	Do	9 6 4
1870	21	Do	10 4 8
1871	24	Do	20 12 8
1872	7	Do	11 3 1
1873	14	Do	23 16 10
1870	19	To Cr	24 10 4
1871	25	Chq	10 6 5
		To Cr	
		Contd 10/30 273	31 10 4
		See 273	

Patten James
~~Patten James~~

1861.	To	a/c	154	22	1
vi 30		a/c		<u>26</u>	9 2
xii 31		a/c		<u>22</u>	19 11
62.		a/c		<u>25</u>	19 5
vi 30		a/c	307	<u>23</u>	7 8
xii 31		a/c		<u>22</u>	7 2
63.		a/c		<u>26</u>	18
vi 30		a/c		<u>£</u>	49 5 2
xii 31		a/c		<u>22</u>	15 4
65.		a/c		<u>21</u>	10 9
vi 30		a/c		<u>25</u>	4 2
xii 31		a/c		<u>27</u>	14 10
66.		a/c		<u>23</u>	7 8
vi 30		a/c		<u>21</u>	13 4
xii 31		a/c		<u>26</u>	15 3
67.		a/c		<u>21</u>	18 1
vi 30		a/c		<u>25</u>	19 6
xii 31		a/c		<u>21</u>	5 2
69.		a/c		<u>26</u>	3 8
vi 30		a/c	555 ^a	<u>23</u>	4 4
xii 31		a/c		<u>23</u>	- 10
71.		a/c		<u>23</u>	9 1
vi 30		a/c		<u>25</u>	17 10
xii 31		a/c	605	<u>21</u>	11 10
72.		a/c		<u>26</u>	12 6
vi 30		a/c			
xii 31		a/c			

1861	11 27	By Bank	154 22	1
26 62	1	Do	26 9	2
22 11 9		Do	22 19	11
25 29		Do	307 25 19	5.
23 32		Do	23 7	8
22 64 20		Do	22 17	2
26 15 21		Do	26 8	
49 5			£ 49 5	2
22 65 26		Do	22 15	4
21 26 20		Do	21 10	9
25 30		Do	25 4	2
27 25		Do	27 14	10
23 67 2		Do	23 7	8
21 16 10		Do ^{16. 16. 9} 25. 3. 5	21 13	4
26 68 1		Do ^{11. 4. 3} 52. 9. -	26 15	3
21 18 3		Do ^{76. 12. 3} 54. 14. 2	21 18	1
25 69 24		Do ^{78. 16. 10} 52. 17. 4	25 19	6
21 5 1		by	21 5	2
26 70 7		Do	26 3	8
23 71 24		Do	23 4	4
23 11 11		Do (2)	23 9	1
25 72 22		Do	25 17	10
21 16 16		Do	605 21 11	10
26 15 15		Do	26 12	6

Rickman 7^m

1861.	To	a/c	7 ^m	24 3 7
xii 31		a/c		<u>24 8 5</u>
62		a/c		
xii "		a/c	353	<u>29 14 7</u>
63		a/c		<u>24 7 10</u>
xii "		a/c		<u>28 1</u>
64		a/c		
" 65		a/c		<u>24 19 7</u>
" "		a/c		<u>28 4 10</u>
66		a/c		
" 67		a/c		<u>27 5 2</u>
" 68		a/c		<u>29 12 7</u>
" 69		a/c		
" 70		a/c	7	<u>25 17 8</u>
xii 31		a/c	354	<u>13 2 1</u>
71		a/c		
vi 30		a/c		

Cass Jas C

71	vi 30	a/c	7 ^m	281	36 1 9
	ix "	a/c			<u>28 17 10</u>
	xii 31	a/c			<u>28 17 9</u>
72	iii "	a/c	603		<u>30 4 5</u>
	vi 30	a/c			<u>32 11 11</u>
	ix "	a/c			<u>29 14 7</u>
	xii 31	a/c			<u>33 6 8</u>

1861
 1 25
 1 63
 1 72
 1 13
 1 66
 1 22
 1 67
 1 28
 1 68
 1 69
 1 25
 1870
 11 3
 1871
 11 1
 vi 10
 71
 vii 13
 x 23
 72
 1 "
 iv 19
 vii 12
 xi 1
 1872
 1 8

1862			
24 25	By Chgs	764	2437
24 63	Chq		2485
20 67	Chgs	353	29147
24 65	Do		24710
25 66	Chq		281
24 67	Do		24197
28 68	Do		28410
27 69	Do		2752
24 1870	Do		29127
25 1871	Do		25178
13 2110	Do		1321

36 71	Chgs	281	3619
28 72	Chq		281710
28 72	Do		28179
30 71	Chgs + Pres	603	3045
32 71	Chq	Do	321111
29 71	"		2947
33 71	"		3368

Mexico 49

Rutter Inc.

1861	To	a/c	174	8 11 4
VI 30		a/c		6 17 6
IX "		a/c		6 6 8
XII 31		a/c		7 17 3
62.		a/c		9 15 7
III 31		a/c		6 8 10
VI 30		a/c		6 13 10
IX "		a/c		5 17 6
XII 31		a/c		10 15
63.		a/c		6 4 6
III "		a/c		7 4
VI 30		a/c		7 3 5
IX "		a/c		7 9 10
XII 31		a/c	471	6 9 9
64		a/c		7 3 1
III "		a/c		11 12 7
VI 30		a/c		9 11 1
IX "		a/c		7 1 8
XII 31		a/c		6 14 10
66.		a/c		8 3 3
III "		a/c		6 10 2
VI 30		a/c		6 17 1
IX "		a/c		10 15 9
XII 31		a/c		7 10 1
67.		a/c		8 16 9
III "		a/c		6 10 9
VI 30		a/c		7 12 3
IX "		a/c		7 2 9
XII 31		a/c		11 5 5
68.		a/c		7 8 10
III "		a/c		10 11 3
VI 30		a/c		6 12 4
IX "		a/c		6 16
XII 31		a/c		
69		a/c		
III "		a/c		
VI 30		a/c		

1861
 VI 30
 IX
 XII 31
 62.
 III 31
 VI 30
 IX
 XII 31
 63.
 III
 VI 30
 IX
 XII 31
 64
 III
 VI 30
 IX
 XII 31
 66.
 III
 VI 30
 IX
 XII 31
 67.
 III
 VI 30
 IX
 XII 31
 68.
 III
 VI 30
 IX
 XII 31
 69
 III
 VI 30

8 11 1861	124	6	124	8 11 4
6 11 26				6 17 6
6 6 62				6 6 8
7 4 21				7 17 3
9 15 12				9 15 7
6 5 20				6 8 10
6 13 63				6 13 10
5 17 25				5 17 6
10 15 31				10 15
6 4 2				6 4 6
7 64 25			47	7 - 4
7 3 27				7 3 5
7 9 26				7 9 10
6 9 27				6 9 9
7 3 65 31				7 3 1
11 12 29				11 12 7
9 11 21				9 11 1
7 1 30				7 1 8
6 14 66 27				6 14 10
8 3 3				8 3 3
6 10 4				6 10 2
6 17 26				6 17 1
10 15 67 31				10 15 9
7 10 24				7 10 1
8 16 23				8 16 9
6 10 21				6 10 9
7 12 68 22				7 12 3
7 2 18				7 2 9
11 5 15				11 5 5
7 8 17				7 8 10
10 11 69 23				10 11 3
6 12 17				6 12 4
11 28				6 16

See so 74 78.

* Rickman Bar^d

1861					
VI 30	To	7c	170	18 15 2	
IX "		7c		19 19 11	
XII 31		7c		17 2 11	
^{62.} III 31		7c		19 9 4	
VI 30		7c		16 11 8	
IX "		7c		17 9 4	
XII 31		7c		16 15 2	
^{63.} III "		7c		18 3 9	
VI 30		7c		19 8	
IX "		7c		15 4 6	
XII 31		7c		20 1 2	
^{64.} III "		7c		15 15 7	
VI 30		7c	489	17 12 3	
IX "		7c		19 7 7	
XII 31		7c		27 4	
^{65.} III "		7c		16 6 4	
VI 30		7c		17 8	
IX "		7c		17 5 2	
XII 31		7c		18 15 10	
^{66.} III "		7c		17 16 4	
VI 30		7c		20 16 10	
IX "		7c		18 18 2	
XII 31		7c		20 10 11	
^{67.} III "		7c		20 14 7	
VI 30		7c		27 18 8	
IX "		7c		27 8 4	
XII 31		7c		25 7	
^{68.} III "		7c	5	52 15 4	
VI 30		7c		21 15 3	
IX "		7c		22 19	
XII 31	29. 5. 7. 11. 20. 21. 22. 23. 24. 25. 26. 27. 28. 29.	7c		30 3 11	
^{69.} III "		7c		25 5 7 6	
VI 30		7c		58 9	
		7c		23 5 10	
		7c		29 14 10	

1861	1862	1863	1864	1865	1866	1867	1868	1869	1870
11.25	137	Clay	170	18	15	2			
19.14	23	Do		19	19	11			
17.2	62	Do		17	2	11			
19.9	17	Do		19	9	4			
16.11	24	Do		16	11	8			
17.9	27	Do		17	9	4			
16.15	63	Do		16	15	2			
18.3	26	Do		18	3	9			
19.8	2	Do		19	8				
15.4	30	Do		15	4	6			
20.1	23	Do		20	1	2			
15.15	64	Do	20.1.3	15	15	7			
17.12	18	Do	489	17	12	3			
19.7	25	Do		19	7	7			
27.4	65	Do		27	4				
16.6	28	Do		16	6	4			
17.8	20	Do		17	8				
17.5	17	Do		17	5	2			
18.15	66	Do		18	15	10			
17.16	23	Do		17	16	4			
20.16	18	Do		20	16	10			
18.18	21	Do		18	18	2			
20.10	67	Do		20	10	11			
20.10	29	Do		20	14	7			
20.10	19	Do		27	18	8			
20.10	30	Do							
20.10	68	Do							
20.10	31	Do		52	15	4			
20.10	26	Do		21	15	3			
20.10	18	Do		22	19				
20.10	69	Do		30	3	11			
20.10	21	Do		28	5	7			
20.10	28	Do		58	9	6			
20.10	8	Do		23	5	10			
20.10	1	Do		29	14	10			
Saffo 62.									

x

Stevens No B

1861	To	a/c	180	8 7 10
vi 30		a/c		7 18 8
ix "		a/c		9 7 7
xii 31		a/c		7 17 5
62		a/c		8 13
iii 31		a/c		8 7 7
vi 30		a/c		8 13
ix "		a/c		8 7 7
xii 31		a/c		8 13
63		a/c		8 2 11
iii "		a/c		8 13 2
vi 30		a/c		8 9 2
ix "		a/c	183	9 1 9
xii 31		a/c		8 7 1
64		a/c		8 6 5
iii "		a/c		7 19 3
vi 30		a/c		10 8 11
ix "		a/c		7 18 3
xii 31		a/c		9 4
65		a/c		7 19 6
iii "		a/c		7 12 9
vi 30		a/c		7 16 4
ix "		a/c		8 16
xii 31		a/c		8 15 3
66		a/c		7 19 11
iii "		a/c		8 16
vi 30		a/c		10 13 2
ix "		a/c		8 18
xii 31		a/c		11 3 9
68		a/c		7 14 4
iii "		a/c		11 11 10
vi 30		a/c		8 9 10
ix "		a/c		9 8 5
xii 31		a/c		8 4
69		a/c		7 14 5
iii "		a/c		
vi 30		a/c		

87	1861	137	but	Col 9	180	8	7	10
91	27					7	18	8
97	62					9	7	7
77	1					7	17	5
813	v. 22					8	13	
87	11. 23					8	7	7
813	63"					8	13	
82	26					8	2	11
813	v. 27					8	13	2
89	29					8	9	2
91	64					9	1	9
87	20					8	7	1
86	25					8	6	5
719	19					7	19	3
108	65"					10	8	11
718	26					7	18	3
94	19					9	4	
719	17					7	19	6
712	20					7	12	9
716	66					7	16	4
816	24					8	16	
815	17					8	15	3
719	19					7	19	11
811	67					8	16	
1017	18					10	13	2
818	23					8	18	
11	30					11	3	9
714	23					7	14	4
11	18					11	11	10
8	23					8	9	10
6	69					6	8	5
11	20					8	4	
11	15					7	14	5
11	16							

See No 75.

X

Stone Jos^h

1861	To	a/c	182	11	11	5
vi 30		a/c		17	10	7
xii 31		a/c		13	9	4
62		a/c		17	4	11
vi 30		a/c	303	12	3	6
xii 31		a/c		14	13	8
63		a/c		13	18	10
vi 30		a/c		14	19	7
xii 31		a/c		14	14	2
64		a/c		13	16	6
vi 30		a/c		15	19	10
xii 31		a/c		16	1	2
65		a/c		13	17	1
vi 30		a/c		7	19	
xii 31		a/c				
66		a/c				
vi 30		a/c				
xii 31		a/c				
ix "		a/c				

Burgess Jos^h

1867		a/c	304	9	17	6
xii 31		a/c		11	1	9
68		a/c		10	2	9
iii "		a/c		10	15	9
vi 30		a/c		9	17	4
ix "		a/c		9	10	3
xii 31		a/c	320	10	1	3
69		a/c		10	7	5
iii "		a/c		10	11	4
vi 30		a/c		9	18	9
ix "		a/c		11	3	6
xii 31		a/c		10	1	8
70		a/c		11	8	4
iii "		a/c		9	18	5
vi 30		a/c	563	10	3	5
ix "		a/c		9	19	11
xii 31		a/c		11	19	8
	To	Dr	28	5	12	

11	1861	Pay	Chq	182	11	11	5
17	11. 26		Do		17	10	7
13	62		Do		13	9	4
17	63		Do	303	17	4	11
12	24		Do		12	3	6
14	25		Do		14	13	8
13	64		Do		13	18	10
14	19		Do		14	19	7
14	22		Do		14	14	2
13	65		Do		13	16	6
15	23		Do		15	19	10
16	66		Do		16	1	2
13	23		Chq		13	17	1
7	19		Do		7	19	

9	17	68.	17. 6. 3. 5	304	9	17	6
11	15	17	Do (19. 10. 4)		11	1	9
10	2	16	Do (17. 2. 6)		10	2	9
10	15	23	Do (17. 12. 8)		10	15	9
9	17	29	Do (16. 13. 2)		9	17	4
9	10	16	Do (16. 9. 7)		9	10	3
10	11	24	Do (17. 5. 6)	320	10	1	3
10	18	19	Do (17. 15. 11)		10	18	5
10	11	1	Do (18. 5. 11)		10	14	4
9	18	22	Do (16. 14. 5)		9	18	9
11	11	9	Do (18. 3. 11)		11	3	6
10	11	24	Do (16. 17. 4)		10	1	8
11	11	21	Do (18. 18. -)		11	8	4
9	18	25	Chq		9	18	5
10	11	"	Chq		10	3	5
9	10	31	Do		9	19	11
11	11	8	Chq		11		

Seoffe 25

Stone Wycherley

1861	To	a/c	17/6	6	10	
vi 30		" extra "	3	15		
			£	10	5	
				<hr/>		
ix "		a/c		6	10	
				<hr/>		
xii 31		a/c		6	10	
62				<hr/>		
iii 31		a/c		6	10	
				<hr/>		
vi 30		a/c		6	10	
				<hr/>		
ix "		a/c		6	10	
				<hr/>		
xii 31		a/c		6	10	
63				<hr/>		
iii "		a/c		6	10	
		" extra "	3	15	10	
			£	10	6	10
				<hr/>		
vi 30		a/c		12	3	6
				<hr/>		
		a/c	405	6	10	
				<hr/>		
ix "		a/c		6	10	
				<hr/>		
xii 31		a/c		6	10	
64				<hr/>		
iii "		a/c		6	10	
				<hr/>		
vi 30		a/c		6	10	
				<hr/>		
ix "		a/c		6	10	
				<hr/>		
xii 31		a/c		6	10	
65				<hr/>		
iii "		a/c		6	10	
				<hr/>		
		" extra "	4	6	1	
				<hr/>		
vi 30		a/c		6	10	
				<hr/>		
ix "		a/c		6	10	
				<hr/>		
xii 31		a/c		6	10	
66				<hr/>		
iii "		a/c		6	10	
				<hr/>		
vi 30		a/c		6	10	
				<hr/>		
ix "		a/c		6	10	
				<hr/>		
xii 31		a/c		6	10	
67				<hr/>		
iii "		a/c		6	10	
				<hr/>		
vi 30		a/c		6	10	
				<hr/>		
ix "		a/c		6	10	
				<hr/>		
xii 31		a/c		6	10	
68				<hr/>		
iii "		a/c		6	10	
				<hr/>		
		" extra "	3	16	7	
				<hr/>		

See folio 46

1861
ix 23
x xi 3
14
ii 22
v 16
viii 18
xi 1
65
xi 7
v 8
vii 19
xi 7
66
i 29
ix 27
vii 31
xi 7
67
i 30
ix 17
vii 25
xi 12
68
i 23
iv 20
vii 1

6 10	1861	ix 17	12 ^r	Off	6 10
3 10				P.O.O.	3 15
					10 5
6 10		ii 4		Off	6 10
6 10	1862	x 17		Do	6 10
6 10		v 21		Do	6 10
6 10		x 3		Do	6 10
6 10		iii 8		Do	6 10
6 10		vi 2		Do	6 10
6 10		v 26		Do	6 10
3 10				P.O.O.	3 16 10
10 6					10 6 10
12 3				See ^{to 4th} Annals	12 3 6
6 10		ix 23		Off 4.05	6 10
6 10		ii 3		Do	6 10
6 10		ii 22		Do	6 10
6 10		v 16		Do	6 10
6 10		iii 18		Do	6 10
6 10		xi 1		Do	6 10
6 10		vi 7		Do	6 10
6 10		v 8		Do	6 10
4 6				P.O.O.	4 6 1
6 10		ii 19		Off	6 10
6 10		vi 7		Do	6 10
6 10		29		Do	6 10
6 10		v 27		Do	6 10
6 10		iii 31		Do	6 10
6 10		xi 7		Do	6 10
6 10		i 30		Do	6 10
6 10		v 17		Do	6 10
6 10		iii 25		Do	6 10
6 10		xi 12		Do	6 10
6 10		i 23		Do	6 10
6 10		v 20		Chgr	3 16 7
6 10		ii 1		Off	6 10

+ Smith Alfred

1861	To	a/c	188	8	11	11
vi 30		a/c		11		1
ix "		a/c		8	15	10
xii 31		a/c		8	14	9
⁶² iii 31		a/c		8	10	5
vi 30		a/c		8	4	1
ix "		a/c		11	19	4
xii 31		a/c		7	10	1
⁶³ iii "		a/c		8	2	5
vi 30		a/c	435	9	8	9
ix "		a/c		10	3	6
xii 31		a/c		8	7	
⁶⁴ iii "		a/c		9	1	
vi 30		a/c		9	10	7
ix "		a/c		9	16	11
xii 31		a/c		9	13	7
⁶⁵ iii "		a/c		13	6	6
vi 30		a/c		8	18	7
ix "		a/c		10	11	9
xii 31		a/c		10	1	6
⁶⁶ iii "		a/c		10	9	3
vi 30		a/c		9	6	4
ix "		a/c		9	1	4
xii 31		a/c		9	17	4
⁶⁷ iii "		a/c		9	4	1
vi 30		a/c		9	4	8
ix "		a/c		11	6	6
xii 31		a/c		10	1	1
⁶⁸ iii "		a/c		8	13	1
vi 30		a/c		10	17	2
ix "		a/c		9	15	7
xii 31		a/c		8	19	1
⁶⁹ iii "		a/c		9	11	10
vi 30		a/c				

vi 17
 x 22
 vi 22
 vi 23
 x 61
 i 26
 vi 27
 vii 2
 x 24
 i 28
 iv 25
 vii 19
 x 65
 i 26
 iv 19
 vii 17
 x 20
 i 26
 v 21
 iv 17
 vii 21
 x 67
 ii 18
 iv 23
 vii 30
 xi 22
 i 26
 v 20
 iv 18
 vii 23
 xi 23
 ii 20
 v 15
 viii 16

8 11	1861				
11	vii 27	Do	37.11.1	188	8 11 11
8 15	x 22	Do	37.11.1		11 1
	62.				
8 14	ii 1	Do	35.15.1		8 15 10
8 10	v 22	Do	33.12.2		8 19 9
8 10	vii 23	Do	36.1.5		8 10 5
8 4	x 63.	Do	32.1.6		8 4 1
11 19	i 26	Do	37.-.1		11 19 4
7 10	v 27	Do	32.7.5		7 10 1
8 2	vii "	Do	37.8.7		8 2 5
9 8	x 29	Do	35.3.4/435		9 8 9
10 3	i 20	Do	37.-.7		10 3 6
8 7	iv 25	Do	33.12.4		8 7
9 1	iii 19	Do	34.1.6		9 1
9 10	x "	Do	34.1.5		9 10 7
9 16	i 26	Do	38.11.4		9 16 11
9 13	v 19	Do	34.1.8		9 13 7
13 6	iii 17	Do	40.5.9		13 6 6
8 18	x 20	Do	38.8.10		8 18 7
10 11	v 24	Do	35.2.9		10 11 9
10 1	v 17	Do	35.3.3		10 1 6
10 9	iii 21	Do	32.18.7		10 9 3
9 6	x 19	Do	32.11.4		9 6 4
9 1	ii 18	Do	35.10.1		9 1 4
9 17	v 23	Do	38.7.1		9 17 4
9 4	vii 30	Do	37.12.11		9 4 1
9 4	xi 23	Do	34.4.8		9 4 8
11 6	i 20	Do	44.8.1		11 6 6
10 1	v 18	Do	33.2.11		10 1 1
8 13	iii "	Do	37.3.5		8 13 1
10 17	xi 23	Do	40.2.2		10 17 2
9 15	v 20	Do	36.7.5		9 15 7
8 14	v 15	Do	44.5.10		8 14 1
9 11	viii 16	Do	37.12.5		9 11 10
		See	Do 74		

Shapleton Step. No

1861	To	a/c	190	8 28
vi 30		a/c		11 7 7
ix "		a/c		8 18 6
xii 31		a/c		9 9 9
62.		a/c		11 11
iii 31		a/c		8 12 8
vi 30		a/c		8 6 4
ix "		a/c		8 15 11
xii 31		a/c		12 3 4
63.		a/c	107	9 5
iii "		a/c		9 9 4
vi 30		a/c		9 15 9
ix "		a/c		8 18 11
xii 31		a/c		9 8 5
64.		a/c		10 10 9
iii "		a/c		9 12 11
vi 30		a/c		9 15 8
ix "		a/c		13 12
xii 31		a/c		9 9 2
65.		a/c		9 19 6
iii "		a/c		10 15 9
vi 30		a/c		8 13 1
ix "		a/c		11 4 31
xii 31		a/c		12 19 4
67.		a/c		11 18
iii "		a/c		9 3 9
vi 30		a/c		14 7 4
ix "		a/c		8 11 4
xii 31		a/c		9 18 4
68.		a/c		13 7 6
iii "		a/c		9 16 3
vi 30		a/c		9 6
ix "		a/c		8 13 11
xii 31		a/c		
69.		a/c		
iii "		a/c		
vi 30		a/c		

8 2	1861	By ph Chg	150	8 2 8
11 7	x 22	Do (37.11.1)		11 7 7
8 18	,62	Do (35.15.1)		8 18 6
9 9	IV 22	Do (33.12.2)		9 9 9
11	V 23	Do (36.1.5)		11 11
8 12	x 63	Do (32.1.6)		8 12 8
8 6	I 26	Do (37.-.1)		8 6 4
8 15	IV 27	Do (32.7.5)		8 15 11
12 3	VII "	Do (37.8.7)		12 3 4
9 5	x 29	Do (35.3.4/1.3)		9 5
9 9	,64	Do (37.-.7)		9 9 4
9 15	IV 25	Do (33.12.4)		9 15 9
8 18	VII 19	Do (34.1.6)		8 18 11
9 8	x 65	Do (34.1.5)		9 8 5
10 10	I 26	Do (38.16.6)		10 10 9
9 12	IV 19	Do (34.1.8)		9 12 11
9 15	VII 17	Do (40.5.9)		9 15 8
13 12	x 20	Do (38.8.10)		13 12
9 9	,66	Do (35.2.9)		9 9 2
9 19	IV 17	Do (35.3.3)		9 19 6
10 15	VII 21	Do (32.18.7)		10 15 9
8 13	x 19	Do (33.11.4)		8 13 1
11 4	,67	Do (35.10.1)		11 4 3
12 19	IV 23	Do (38.7.-)		12 19 4
11 1	VII 30	Do (37.13.1)		11 1 8
9 3	x 23	Do (31.14.8)		9 3 9
14 7	,68	Do (44.8.1)		14 7 4
8 11	IV 18	Do (33.3.11)		8 11 4
9 18	VII "	Do (37.3.5)		9 18 4
13 7	x 23	Do (40.2.2)		13 7 6
9 16	,69	Do (36.7.5)		9 16 3
9 6	V 15	Do (44.5.10)		9 6
8 13	VIII 16	Do (37.12.5)		8 13 11

Smith Robt

1861	To	a/c	138	13	3	3
VI 30		a/c		9	17	6
IX "		a/c		9	10	9
XII 31		a/c		9	6	2
62		a/c		13	6	6
III 31		a/c		9	15	5
VI 30		a/c		9	12	2
IX "		a/c		9	14	5
XII 31		a/c				
63		a/c				
IV 2		a/c				

Miles Nathan

1864		a/c	283	18	9	10
VI 30		a/c		11	16	6
IX "		a/c		11	3	10
XII 31		a/c		10	10	1
65		a/c		12	17	6
III "		a/c		10	14	1
VI 30		a/c		15	1	2
IX "		a/c		12	7	11
XII 31		a/c		12	2	1
66		a/c		11	6	10
III "		a/c		15	6	3
VI 30		a/c		11	5	
IX "		a/c	529	10	14	1
XII 31		a/c		10	12	3
67		a/c		15	3	
III "		a/c		10	19	7
VI 30		a/c		13	7	3
IX "		a/c		13	16	6
XII 31		a/c		13	4	3
68		a/c		13	18	4
III "		a/c		11	1	
VI 30		a/c		11	4	3
IX "		a/c				

13 3	1861	By	Bank	13 3 3
9 17	viii 24		Do	9 17 6
9 10	x 25		Do	9 10 9
9 6	vi 20		Do	9 6 2
13 6	v 31		Do	13 6 6
9 15	viii 23		Do	9 15 5
9 12	x 8		Do	9 12 2
9 14	vi 3		Do	9 14 5

8 9	1864		Off	18 9 10
11 16	vii 22		Do	11 16 6
11 3	x 18		Do	11 3 10
10 10	vi 25		Do	10 10 1
12 17	v 17		Do	12 17 6
10 14	ii 19		Do	10 14 1
15 1	x 26		Do	15 1 2
12 7	vi 25		Do	12 7 11
12 2	iv 18		Do	12 2 1
11 6	vii 17		Do	11 6 10
15 6	x 23		Do	15 6 3
11 5	vi 5		Do	11 5
10 14	iv 26		Do	10 14 1
10 12	vii 23		Chq	10 12 3
15 3	x 26		Do	15 3
10 19	vi 28		Off	10 19 7
13 7	i 21		Do	13 7 3
13 16	vii 25		Do	13 16 6
13 4	x 21		Do	13 4 3
13 18	vi 3		Do	13 18 4
11 1	v 20		Do	11 1
11 4	vii 24		Do	11 4 3

Sec 50 7 1/4

Lauder's Scaffo
Lamb. Alped 29.

1868			
XII 31	a/c	371	12 7 2
189.	a/c		11 9 5
III "	a/c		15 3 6
VI 30	a/c		11 11 1
IX "	a/c		11 1 1
XII 31	a/c		12 14
70	a/c		12 16 2
III "	a/c		12 15 8
VI 30	a/c		11 13 11
IX "	a/c		13 17 4
XII 31	a/c	372	£ 25 11 3
71	a/c		
III "	a/c		
VI 30	a/c	582	10 16 5
IX "	a/c		12 7 7
XII 31	a/c		12 16
			£ 25 3 7
1872	a/c		11 2 8
III "	a/c		14 19 2
VI 30	a/c		12 5 9
IX "	a/c		11 2 5
XII 31	a/c		

1869

29

127	1869	Chq	371	12	7	2
116	VI 6	Do		11	9	5
153	VIII 3	Do		15	3	6
111	X 26	Do		11	11	1
111	1870 II 19	Do		11	1	1
1214	V 13	Do		12	14	
1216	X 10	Do		12	16	2
215	XI 15	Do		12	15	8
1113	XII 31	Do Returns			7	10
317	VI 1	Do Bakante				
511		Bobol Post lbs		25	3	5
				25	11	3
016	VII 17	do L.P.O.O		10	16	5

27

216

53

112

1419

1256

112

1872	Chq	25	3	7
III 11	"	11	2	8
V 22	"	14	19	2
VII 18	"	12	5	9
X 26	"	11	2	5
III 3	"			

Stapylton Augustus

1861	To	q/c	<u>1/3</u>	38	5	10
vi 30		q/c		<u>34</u>	18	10
ix "		q/c		<u>38</u>	7	
xii 31		q/c		<u>32</u>	19	5
⁶² iii 31		q/c		<u>21</u>	9	3
vi 30		q/c		<u>5</u>	16	4
vii 15	P.O.B			<u>£</u>	60	5

Leadell Jas G. S.

1862	To	q/c	<u>2/256</u>	54	6	5
ix 30		q/c		<u>47</u>	14	1
xii 31		q/c		<u>51</u>	19	4
⁶³ iii "		q/c		<u>57</u>	11	9
vi 30		q/c		<u>45</u>	1	4
ix "		q/c		<u>52</u>	17	2
xii 31		q/c		<u>50</u>	9	2
⁶⁴ iii "		q/c		<u>53</u>	13	1
vi 30		q/c		<u>47</u>	11	8
ix "		q/c		<u>54</u>	11	
xii 31		q/c		<u>48</u>	16	9
⁶⁵ iii "		q/c		<u>46</u>	2	8
vi 30		q/c		<u>53</u>	9	2
ix "		q/c		<u>55</u>	1	
xii 31		q/c		<u>52</u>	12	1
⁶⁶ iii "		q/c		<u>49</u>	2	
vi 30		q/c		<u>48</u>	12	
ix "		q/c		<u>67</u>	4	5
xii 31		q/c		<u>55</u>	12	2
⁶⁷ iii "		q/c		<u>46</u>	11	5
vi 30		q/c		<u>48</u>	3	
ix "		q/c		<u>54</u>	9	5
xii 31		q/c		<u>44</u>	3	7
⁶⁸ iii "		q/c		<u>51</u>	7	1
vi 30		q/c				

Scoff 30

1861	By	38 5 10
x 21	Do	34 18 10
\ 62	Do	38 7
\ 27	Do	32 19
v 21	Do	27 6
v 30	B ^d in Adv	
5 16		
10 5		<u>£ 60 5</u>

1862	By	54 6 5
x 21	Do	47 14 1
\ 63	Do	51 19 4
\ 27	Do	57 11 9
v 2	Do	45 1 4
viii 1	Do	52 17 2
x 21	Do	50 9 2
\ 64	Do	53 13 1
\ 22	Do	47 11 8
v 14	Do	54 11
viii 19	Do	48 16 9
x 26	Do	46 2 8
\ 65	Do	53 9 2
\ 31	Do	55 1
v 26	Do	52 12 1
viii 2	Do	19 2
x 1	Do	48 12
\ 66	Do	67 4 5
\ 2	Do	55 12 2
v 18	Do	46 11 5
viii 2	Do	48 3
x 1	Do	54 9 5
\ 67	Do	44 3 7
\ 4	Do	51 7 1
v 9	Do	
viii 24	Do	
x 6	Do	
\ 68	Do	
\ 8	Do	
v 30	Do	
viii 6	Do	

X

Treacy Mo

1861	To	a/c	36 1	
VI 30		a/c	38 15 5	
IX "		a/c	34 6 3	
XII 31		a/c	36 6 11	
⁶² III 31		a/c	37 15	
VI 30		a/c	42 4 11	
IX "		a/c	36 4 5	
XII 31		a/c	32 8 10	
⁶³ III "		a/c	30 13 5	
VI 30		a/c	42 4	
IX "		a/c	477 33 1	
X XII 31		a/c	33 19 11	
⁶⁴ III "		a/c	29 10 1	
VI 30		a/c	40 5	
IX "		a/c	31 5 2	
X XII 31		a/c	32 7 10	
⁶⁵ III "		a/c	43 9 10	
VI 30		a/c	42 16 1	
IX "		a/c	32 18 5	
X XII 31		a/c	31 13 10	
⁶⁶ III "		a/c	42 9	
VI 30		a/c	43 10 4	
IX "		a/c	46 6 2	
X XII 31		a/c	31 16 9	
⁶⁷ III "		a/c	44 3 2	
VI 30		a/c	39 18 2	
IX "		a/c	37 2	
X XII 31		a/c	32 2 6	
⁶⁸ III "		a/c	41 17 11	
VI 30		a/c	43 2 6	
IX "		a/c	34 13 0	
X XII 31		a/c	36 19 11	
⁶⁹ III "		a/c	52 16 7	
VI 30		a/c		

111
112
113
114
115
116
117
118
119
120
121
122
123
124
125
126
127
128
129
130
131
132
133
134
135
136
137
138
139
140
141
142
143
144
145
146
147
148
149
150
151
152
153
154
155
156
157
158
159
160
161
162
163
164
165
166
167
168
169
170
171
172
173
174
175
176
177
178
179
180
181
182
183
184
185
186
187
188
189
190
191
192
193
194
195
196
197
198
199
200

See

36	1861	Pr. Off	Feb	36	1
38 15	vii 27	Do		38 15	5
34 6	x 21 62	Do		34 6	3
36 6	v 24	Do		36 6	11
37 15	ii 24	Do		37 15	
42 4	x 23	Do		42 4	11
36 4	63 11	Do		36 4	5
32 8	v 1	Do		32 8	10
30 13	ii 30	Do		30 13	5
42 4	x 23	Do		42 4	
33 1	i 19 64	Do	472	33 1	
33 19	v 29	Do		33 19	11
29 10	ii 20	Do		29 10	1
40	x 27 65	Do		40	5
31 5	v 3	Do		31 5	2
32 7	v 21	Do		32 7	10
43 9	ii 18	Do		43 9	10
42 16	24 66	Do		42 16	1
32 18	23	Do		32 18	5
31 13	v 24	Do		31 13	10
42	ii "	Do		42	9
43 10	x 26 67	Do		43 10	4
46 6	31	Do		46 6	2
31 16	v 17	Do		31 16	9
44 3	ii 24	Do		44 3	2
30 18	x 23 68	Do		30 18	2
37 2	24	Do		37 2	
32 2	v 23	Do		32 2	6
41 17	ii 17	Do		41 17	11
43 2	x 23 69	Do		43 2	6
34 13	26	Do		34 13	6
36 19	v 20	Do		36 19	11
52 16	ii 27	Do		52 16	7

See p 57.

* Sheobald Tho. G.

1861							
vi 30	To	7c	21	12	8	7	186
ix "		7c		9	10	10	x. 23
			£	21	19	5	62
x xii 31		7c		10	6	1	ix 10
62							
iii 31		7c		10	9	3	" 14
vi 30		7c		12	5	8	
ix "		7c		12	13	2	
			£ 24	25	18	10	xi. 4
x xii 31		7c		8	13		
iii "		7c		8	16	1	63
			£	17	9	1	v. 112
vi 30		7c	109	14	8	3	
ix "		7c		11	11	7	
			£	25	19	10	xv 27
x xii 31		7c		10	15	5	iv. 18
iii "		7c		8	19	2	
			Sum 62	19	14	7	
vi 30		7c		18	10	7	
			£	20	9	9	ix 13
ix "		7c		13	1	4	.65
xii 31		7c		10		8	
65			£	23	2		iii 1
iii "		7c		9	12	3	iv 7
vi 30		7c		9	16	8	
			Sum 67	19	8	11	
			£	19	2	5	ix. 19
ix "		7c		11	11	10	.66
xii 31		7c		10	17	"	
66			£	22	9	9	iii 3
iii "		7c		13	3	3	
vi 30		7c		10	7	7	ix 13
			£	23	10	10	
ix "		7c		13	6	8	.67
xii 31		7c		10	18	7	
67			£	24	5	3	iii 8
vi 30		7c		22	10	5	viii 17
x xii 31		7c		27	14	9	.68
68							ii 21
vi 30		7c		27	2	7	viii 27
							.69
xii 31		7c		26	2	10	ii 25
69							
vi 30		7c		19	18	3	ix 11
x xii 31		7c		25	17	1	.70
70							iii 23
vi 30		7c		20	1	8	ix 20
x xii 31		7c	110	27	2	7	.71
							ii 22

12 8			
9 10	1861		
21 19	x. 23	By Chq	<u>21 14 5</u>
10 6	62.	"	<u>10 6 1</u>
10 9	v. 10	"	<u>10 9 3</u>
12 5	" 14	"	<u>10 9 3</u>
12 13			
25 15	v. 4	"	<u>24 18 10</u>
8 13			
8 14	63.		
17 9	v. 12	"	<u>17 9 1</u>
14 8			
11 11			
25 14	x. 27	"	<u>25 19 10</u>
10 15	64.	"	<u>10 15 5</u>
8 19	v. 18	"	<u>10 15 5</u>
19 14		To Cr	
18 15			
17 10			
20 9	x 13	Chq	<u>20 9 9</u>
13 1	65.		
10			
23 2	v. 1	Do	<u>23 2</u>
9 12	v 7	Shoes sold	6 6
6 16		To Cr	
19 8			
19 2	v 19	Chq	<u>19 2 5</u>
11 11	66.		
10 17			
22 9	v 3	Do	<u>22 9 9</u>
13 3			
10 7	x 13	Do	<u>23 10 10</u>
23 7			
13 6	67.		
10 13			
24 5	v 8	Do	<u>24 5 3</u>
22 10	v 17	Do	<u>22 10 5</u>
22 10	68.		
27 14	v 21	Do	<u>27 14 9</u>
27 2	v 27	Do	<u>27 2 7</u>
26 2	69.	Do	<u>26 2 10</u>
26 2	v 25	Do	<u>26 2 10</u>
19 10	x 11	Do ^{20.6.3}	<u>19 18 3</u>
25 11	70.	Do	<u>25 11 0</u>
20 1	v 23	Do	<u>20 1 8</u>
20 1	x 20	Do	<u>20 1 8</u>
10 27	71.	Do	<u>27 2 7</u>
	v 22	See No 278	

Wigham Jas Cash^y

18 ^h 30	To	%	242	30
x 30		a/c		33 16 2
x 11 31		a/c		31 9 2
62		a/c		35 10 11
x 11 31		a/c		32 5 11
63		a/c		31 16 8
111 "		a/c		32 14 2
VI 30		a/c		32 18 2
IX "		a/c		31 10 9
XII 31		a/c		34 14 5
64		a/c		31 4 8
x 111 "		a/c		33 12 3
VI 30		a/c		33 14 3
IX "		a/c		32 11 9
XII 31		a/c		35 1 2
65		a/c		36 1 10
x 111 "		a/c	519	31 1 9
VI 30		a/c		37 2 1
IX "		a/c		32 7 3
XII 31		a/c		34 9 5
66		a/c		32 19 10
111 "		a/c		36 4 9
VI 30		a/c		32 15 9
IX "		a/c		33 10 5
XII 31		a/c		31 4 8
67		a/c		31 11 10
111 "		a/c		35 15 3
VI 30		a/c		35 7 11
IX "		a/c		31 19 6
XII 31		a/c		33 17
69		a/c		33 5 5
111 "		a/c		34 4 4
VI 30		a/c		35 12 1
IX "		a/c		

1564
 XI 2
 62
 17
 IV 24
 VII 28
 X 31
 63
 I 31
 IV 28
 VIII 30
 XI 2
 64
 II 6
 IV 26
 VII 21
 XI 1
 65
 I 28
 IV 26
 VII 20
 X 23
 66
 I 24
 IV 20
 VII 26
 X 25
 67
 II 4
 IV 29
 VII 27
 X 24
 68
 I 27
 IV 18
 VII "
 X 27
 69
 I "
 IV 26
 VIII 3
 X 26

See page

1861	1871	1872	1873
30	1861	1871	30
33 16	2	1871	33 16 2
31 9	17	Do	31 9 2
35 10	21	Do	35 10 11
32 5	28	Do	32 5 11
31 16	31	Do	31 16 8
32 14	31	Do	32 14 2
32 15	28	Do	32 15 2
31 10	30	Do	31 10 9
34 14	2	Do	34 14 5
31 4	6	Do	31 4 8
33 12	26	Do	33 12 3
33 14	21	Do	33 14 3
32 11	1	Do	32 11 9
35 1	28	Do	35 1 2
36 1	26	Do	36 1 10
31 1	20	Do	31 1 9
37 2	23	519	37 2 1
32 7	24	Do	32 7 3
34 9	20	Do	34 9 5
32 15	26	Do	32 15 9
36 1	25	Do	36 1 9
32 15	67	Do	32 15 9
33 10	4	Do	33 10 5
31 4	29	Do	31 4 8
31 11	27	Do	31 11 10
35 15	24	Do	35 15 3
35 7	27	Do	35 7 11
31 19	18	Do	31 19 6
33 17	"	Do	33 17
33 5	27	Do	33 5 5
34 4	26	Do	34 4 4
35 12	3	Do	35 12 1

See No 79.

Weatherall Jos^r

1861	So	%	118	7 16
XII 31		%		8 6 9
⁶² IX 30		%		19 2
1864				
IX 30		%	399	7 11
XII 31		%		6 16 2
⁶⁵ III "		%		6 18
VI 30		%		7 2 11
IX "		%		6 17 7
⁶⁶ III 31		%		9 12 4

Belly mo

1867		%	535	15 19 11
IX 30		%		16 13 6
XII 31		%		7 32 13 5
				10
⁶⁸ " 10		oft		7 22 13 5
				4 17 7
				27 6

Lamb mo

Seeds

1869		%	468	5 11 3
IX 30		%		7 17 9
XII 31		%		11 13 5
⁷⁰ III "		%		18 14 5
VI 30		%		8 4 4
IX "		%		10 10 11
XI 31		%		8 18 10
⁷¹ III "		%		16 4 4
VI 30		%		8 7 6
IX "		%		13 3 2
XII 31		%		9 11 7
⁷² III "		%		11 19 11
VI 30		%		14 7 4
IX "		%	568	9 9 3

7 ¹¹ 1861	By Chy	48	16
8 ¹ 62	Do	8	6 9
19 ¹ 27	Do	19	2
1864			
7 ¹¹ 65	Do	7	11
6 ¹¹ 23	Do	6	16 2
6 ¹¹ 20	Do	6	18
7 ² 11 15	Do	7	2 11
6 ¹¹ 19	Do	6	17 7
9 ¹¹ 12	Do	9	12 4

15 ¹¹ 867 26	Castro	535	10
16 13	To On		
32 13 31	13 th in Ado.	27	6
10			
22 13			
4 13			
27 6		27	6

Sec 8

3 ¹¹ 1869	Chy	48	8 11 3
8 ¹¹ 16	Do	11	13 5
7 ¹¹ 1870	Do	18	14 5
11 ¹¹ 24	Do	8	4 4
18 ¹¹ 23	Do	10	10 11
8 ¹¹ 14	Do	8	18 10
10 ¹¹ 20	Do	16	4 4
8 ¹¹ 71 21	Do	8	7 6
16 ¹¹ 22	Do	13	3 2
8 ¹¹ 25	Do	9	11 7
13 ¹¹ 26	Do	11	19 11
72 20	Do	17	7 4
4 ¹¹ "	Do	9	9 3
11 ¹¹ "	Do		
11 ¹¹ "	Do		
28	"		

Doncaster Wm. A.

1862				
x 3	To	%	317	9 15
xii 31		%		9 17 8
63		%		13
vi 30		%		

1862
xi 8
1. 27
viii 19

Horsnail Wm. C. Seeffo.

1869				
ix 30		%	329	16 9 10
xii 31		%		15 12 9
70		%		19 17 3
iii "		%		16 12 11
vi 30		%		16 13 6
ix "		%		16 6
x xii 31		%	330	16 6
71		%		15 13 3
iii "		%		19 17 6
vi 30		%	607	Seeffo 30

1869
xi 5
1870
" 18
v 9
vii 14
xi 5
71
1 31
v 15
viii 1

Redshaw Edw. J. R.

1865				
vi 30		%	372	14 2
ix "		%		14 5
				£ 28 7
xii 31		%		9 5 10
186		P.O.C.		14 7 2
1 23				£ 13 13

1865
x 21
xii 31

Hardinge Fredk Seeffo

1871				
iii 31		%	625	83 17 4
ix 30		%		81 1
72		%		87 2 2
iii 31				£ 168 3 2
		Im br		81 1
ix 30		%		£ 84 2 2
				£ 85 11 2
				£ 172 13 4

1871
x 21
vii 19
xii 11

915	1862	By Chq	317	915
917	+178	do		9178
13	1.27	P.O.O.		13
	III. 19			

169	1869	Dft	329	16910
1512	+1870	do		15129
1917	" 18	Chq		19173
1612	✓ 9	do		161211
1613	III 14	do		16136
1667	SI 5	do		166
1513	71 31	do		15133
1917	✓ 15	do		19176
	III 1	do		

142				
145	1865	Chq	372	287
95	x 21	13 th in ldr		
137	31	returned		1313

83	1871	Dft P. lbr		83174
81	✓ 19	do		811
87	" "	To Br		

81				
85				
172	11. 11	Dft		£ 172 13 4

Stephens Jas^r

1862	To	%	80	15	3	4
xii 31						
63						
xiii 31	a/c		10	13	7	
vi 30	a/c		10	13	3	
ix "	a/c		15	16	9	

1863
ii 12
iii 26

vi 26

India

x 30

Newby Jas.

1864	a/c	Fr	12	8	11
ix 30	a/c	320			
xii 31	a/c		11	6	1
65					
iii "	a/c		8	2	9
xvi 30	a/c		7	14	8
ix "	a/c		7	14	8
xii 31	a/c		9	7	6
66					
iii "	a/c not taken		"	"	"
xvi 30	a/c		3	12	8

1864

x 22

65

ii 7

v 9

viii 22

xi 27

66

i 27

vii 23

Seffo 272.

Harris Dr

1869	a/c	Fr	9	11	10
ix 30	a/c	464			
xii 31	a/c		7	15	4
70					
iii "	a/c		7	8	10
vi 30	a/c		7	13	6
ix "	a/c		8	2	7
xii 31	a/c		8	5	3
71					
iii "	a/c		6	19	9
vi 30	a/c		7	12	3
ix "	a/c		6	18	9
xii 31	a/c		12	8	1
72					
iii "	a/c		7	8	7
vi 30	a/c		10	17	3
ix "	a/c	567	8	2	4
xii 31	a/c		7	2	10

Seffo
20

1869

x 25

1870

ii 8

iv 27

vii 15

xi 18

71

i 27

iv 28

vii 25

xi 4

72

i 31

v 10

vii 23

xi 7

1871

ii 13

153	1863.		
	12	Off	\$ 5 3 14
	26	"	10
			<u>15 3 14</u>
1013	vi. 26	" 8c	10 13 7
1013	Included in 7/30 7c		
1516	x 30	Off	<u>15 16 9</u>

128	1864		
	x 22	Off	\$ 320 12 8 11
	65.		
116	" 7	Do	<u>11 6 1</u>
82	v. 9	Do	<u>8 2 9</u>
714	iii 22	Do	<u>7 14 8</u>
74	vi 7	Do	<u>7 4 8</u>
97	66. 27	Do	<u>9 7 6</u>
" "			" " "
312	ii 23	P.O.C.	<u>3 12 8</u>

20	1869		
911	x 25	P.O.C.	\$ 444 9 11 10
	1870		
715	ii 8	Off	<u>7 15 4</u>
78	v 27	P.O.C	<u>7 8 10</u>
713	iii 15	Do	<u>7 13 6</u>
82	x 18	Off	<u>8 2 7</u>
	71 27	P.O.C.	<u>8 5 3</u>
610	v 28	Do	<u>6 19 9</u>
712	ii 25	Off	<u>7 12 3</u>
610	x 4	Do	<u>6 18 9</u>
	72. 31	P.O.C.s	<u>12 8 1</u>
78	10	Do " "	<u>7 8 7</u>
1013	vii 23	Off	<u>10 17 3</u>
82	x 1877 7	"	<u>8 2 4</u>
72	v 13	.	<u>7 2 10</u>

Gregory Jos^h

1863	To	ofc	337	13 13 -	1863
III 31		ofc		12 14 6	III 14
VI 30		ofc		14 14 11	VII 8
IX		ofc		10 16 8	IX 14
					XII 31

Thorp Henry R.

1864	To	ofc	337	6 10	1864
I 10		ofc		8 3 6	I 26
III 31		ofc		11 9	
VI 30		ofc		£ 19 4 3	VII 25
IX "		ofc		8 5 8	XI 21
XII 31		ofc		4 11 8	
65		ofc		9 5	65
III "				£ 5 1 1	V 1

Treacy Tho^s

1869	To	ofc	478	32 7	1869
IX 30		ofc		35 7 11	X 19
XII 31		ofc		33 8 9	1870
70		ofc		45 17	I 25
III "		ofc		30 8 6	IV 23
VI 30		ofc		45 10 3	VII 12
IX "		ofc		36 10 9	X 21
XII 31		ofc		35 5 10	XI 25
71		ofc		47 14 8	IV "
III "		ofc		36 19 2	VII 11
VI 30		ofc		46 4 8	X 24
IX "		ofc		43 7 6	XI 20
XII 31		ofc		57 6 36 9 2	IV 18
72		ofc		36 . 2	VII 16
III "		ofc			X 31
VI 30		ofc	576		1873
IX "		ofc			10
XII 31		ofc			

1313	1863		
1211	11	8	1313
1414	x	19	12146
1010	11	31	141411
			10168

610	1864		
88	1	26	610
11			
194	11	25	1943
85	1	21	858
411			
9	65		
51	1	1	511

1051	1869		
32	x	19	32 7
357	1870	25	35711
338	v	23	3389
451	11	12	4517
308	x	21	3086
4510	2	25	45103
3610	v	"	36109
355	v	11	35510
4714	x	24	47148
3619	1	20	36192
46	v	18	4648
43	11	16	4376
36	x	31	3692
36	1873	10	36 2

X

58

Jone Nicholas.

1864 xii 31	a/c	Fr 499	27 6	1864 xi 15
65.	a/c		30 3 9	iii 18
xiii "	a/c		28 5 4	
vi 30	a/c		28 12 11	
			<u>£ 56 18 3</u>	vii 27
ix "	a/c		28 9	x 25
xii 31	a/c		28 5 2	i 27
66.	a/c		32 8 2	v 12
iii "	a/c		29 5 4	ix 1
vi 30	a/c		30 7 2	xii 7
ix "	a/c		28 14 10	ii "
xii 31	a/c		31 9	iv 22
67.	a/c		31 1 11	viii 5
xiii "	a/c		31 13 2	x 23
vi 30	a/c		33 10	i 30
ix "	a/c		29 5 5	iv 16
xii 31	a/c		11 15 2	viii 13
68.				
iii "				
vi 30				

Jone Nicholas ^{subto} 45

1868 vi 30	a/c	Fr 406	6 10
---------------	-----	--------	------

Bennell Jno

1868 vi 30	a/c	Fr 500	55 12 11	1868 viii 17
ix "	a/c		29 19 3	x 16
xii 31	a/c		30 9 3	i 29
69.	a/c		not sent	
iii "	a/c			
vi 30	a/c		19 10	vii 10

Thight Fredk

1869 xii 31	a/c	Fr 530	13	subto
ix 30	a/c			

las.

276	1864	Chq	499	276
303	65	Do		3039
285	18			
2812				
5618				
28	27	Do		56183
285	25	Do		289
328	66	Do		2852
295	27	Do		3282
307	12	Do		2954
2814	1	Do		3072
319	67	Do		281410
311	22	Do		319
3113	5	Do		31111
3310	23	Do		31132
295	68	Do		3310
1115	30	Do		295
	16	Do		11152
	13	Do		

see

610

See fo 69.

5512	1868	Chq	570	551211
2919	17	Do		29193
3093	69	Ch		3093
19	29			
	10	Do		1910

ek

013

530

See fo 61.

Betty Sant

Month	Day	Account	Amount	Year
1864	xii 31	a/c	6 10	1864
xii 31	,65	a/c	6 12	x 27
iii "		a/c	7 3 4	iv 22
vi 30		a/c	7 1 4	vii 19
ix "		a/c	6 19 9	x 24
xii 31	,66	a/c	8 4 9	x 66
iii "		a/c	8 12 5	i 26
vi 30		a/c	10 18 2	iv 25
ix "		a/c	7 6 2	vii 24
xii 31	,67	a/c	8 5 11	x 23
iii "		a/c	7 2 6	i 67
vi 30		a/c	8 6 6	iv 30
ix "		a/c	7 7 7	ix 3
xii 31		a/c	11 5 3	
		£	18 12 10	
iii "	,68	a/c	7 1	1868
		£	25 13 10	v 14
vi 30		a/c	7 12 2	ix 9
ix "		a/c	7 6 8	xii "
xii 31	,69	a/c	7 11 8	ii 3
iii "		a/c	8 19 10	vi 8
vi 30		a/c	7 8 10	ix 1
ix "		a/c	7 6 10	xii 14
xii 31	,70	a/c	11 4 1	ii 23
iii "		a/c	7 4 11	
vi 30		a/c	7 7 8	
		£	14 12 7	viii 31
ix "		a/c	7 18 3	xii 27
xii 31	,71	a/c	7 18 7	xi 31
iii "		a/c	7 10 7	ii 21
		£	15 9 2	
		£	2 18 6	
		£	2 10 8	
		£	17 15 2	x 6
vi 30		a/c	18 5 10	sub

Sim G.

ant.		Chg.	\$ 50.
610	1864		610
612	x 22	Do	612
	65		
73	v 27	Do	734
	22		
71	vii 19	Do	714
614	x 24	Do	6149
84	66 26	Do	849
812	v 25	Do	8125
1018	vii 24	Do	10182
76	x 23	Do	762
85	67 28	Do	8511
72	v 30	Do	726
86	x 3	Do	866
77			
115			
1812			
711868			
2513	v 14	Do	251310
712	x 9	Do	7122
76	xii " "	Do	768
	69 3		
711	iii 3	Do	7118
814	vi 8	Do	81410
78	x 1	Do	7810
76	xii 14	Do	7610
	70 23		
114	ii 23	Do	1141
74			
77			
1412	viii 31	Do	14127
718	xii 27	Do	7183
	71		
718	iv 21	Do	7186
		To P ⁿ	
15510	x 6	Chg.	15510
	Sept 10 270.		

Lindsey Jas.

1865	a/c	515	9 15
vii 21	a/c		8 5 3
ix 30	a/c		13 7
xii 31	a/c		11 16 5
66 iii "	a/c		10 12 6
vi 30	a/c		11 2 1
ix "	a/c		11 14 6
xii 31	a/c		10 5 10
67 iii "	a/c		13 9 3
vi 30	a/c		10 7 1
ix "	a/c		12 9 2
xii 31	a/c		10 5 4
68 iii "	a/c		10 12 6
vi 30	a/c		12 6 3
ix "	a/c		12 11 3
xii 31	a/c		10 3
69 iii "	a/c		11 12 7
vi 30	a/c		10 15 11
ix "	a/c		10 3 8
xii 31	a/c		12 4 10
70 iii "	a/c		10 9 7
vi 30	a/c		11 16 6
ix "	a/c		516 10 17 9
xii 31	a/c		12 1 10
71 iii "	a/c		11 7
vi 30	a/c		10 3 4
ix "	a/c		12 12 6
xii 31	a/c		10 16 8
72 iii "	a/c		11 1 11
vi 30	a/c		10 8
ix "	a/c	594	11 4 4
xii 31	a/c		

1865
vii 21
ix 30
xii 31
66
iii "
vi 30
ix "
xii 31
67
iii "
vi 30
ix "
xii 31
68
iii "
vi 30
ix "
xii 31
69
iii "
vi 30
ix "
xii 31
70
iii "
vi 30
ix "
xii 31
71
iii "
vi 30
ix "
xii 31
72
iii "
vi 30
ix "
xii 31

9 15	1865	138200	$\frac{4}{515}$	9 15
8 5	VIII 25	Do		8 5 3
13	X 28	Do		13 7
	⁶⁶ 24	Do		11 16 5
11 16	IV 19	Do		10 12 6
10 12	VII 24	Do + P.O.O.		11 2 1
11 2	X 23	Do		11 14 6
11 14	⁶⁷ 24	Do		10 5 10
10 5	IV 18	Do		13 9 3
13 9	VII 23	Do		10 7 1
10 7	X 25	Do + Bills		12 9 2
12 9	⁶⁸ 24	Do + P.O.O.		10 5 4
10 5	IV 20	Do + Bills		10 12 6
10 12	VII 18	Do Do		12 6 3
12 6	X 20	Do Do + P.O.O.		12 11 3
12 11	⁶⁹ 27	Do P.O.O.		10 3
10 3	IV 21	Do Bills		11 12 7
11 12	VII 26	Do		10 15 11
10 15	X 19	Do + P.O.O.		10 3 8
10 3	¹⁸⁷⁰ 25	Do Bills		12 4 10
12 4	IV "	Do + P.O.O.		10 9 7
10 9	VII 13	Do + Bills		11 16 6
11 16	X 22	Do		10 17 9
10 17	⁷¹ 23	Do + P.O.O.		12 1 10
12 1	IV 24	Do Do +		11 7
11	VII 12	Do Do		10 3 4
10 3	X 27	Do Do		12 12 6
12 12	⁷² 26	Do Do		10 16 8
10 16	IV 20	Do Do		11 1 11
11 1	VII 16	Do Do		10 8
10 8	XI 1	" "		11 7 4
11 7	¹⁸⁷³ 13	" "		

Richardson Jan^e

1865			
IX 30	a/c	57	17 8 3
XII 31	a/c		14 18 8
66			
III "	a/c		16 15 2
VI 30	a/c		19 18 5
IX "	a/c		15 9 1
XII 31	a/c		21 2
67			
III "	a/c		14 19 8
VI 30	a/c		15 2
IX "	a/c	7	14 17 10
XII 31	a/c		22 13 6
68			
III "	a/c		17 6 1
VI 30	a/c		16 13 11
IX "	a/c		20 8
XII 31	a/c		19 9 11
69			
III "	a/c		17 7 8
VI 30	a/c	535	7 18 3

Knight Fredk.

1869			
VII 31	a/c	730	13
IX 30	a/c		14 8 10
XII 31	a/c		14 14 7
70			
III "	a/c		17 13 11
VI 30	a/c		16 5 3
IX "	a/c		15 5 7
XII 31	a/c		15 8 5
71			
III "	a/c		19 4 3
VI 30	a/c	605	14 19 8
IX "	a/c		15 10 1
XII 31	a/c		15 12 1
72			
III "	a/c		4 6 10
VI 30	a/c		10 13 7
IX "	a/c		8 15 2
XII 31	a/c		8 13 4

17.5	1865			
14.18	x 25	Chq	577	17 8 3
16.15	1.26	Do		14 18 8
19.15	IV 23	Do		16 15 2
15.9	VIII 2	Do		19 18 5
21	x 20	Do		15 9 1
14.19	II 17.5	Do		21 2
15	IV 17	Do		14 19 8
14.17				
29.18	x 26	Do		29 18
22.13	1.30	Do		22 13 6
17.6	IV.23	Do		17 6 1
10.13	VII 20	Do		10 13 11
20.8	x 19	Do		20 8
19.9	1.25	Do		19 9 11
17.7	IV 22	Do		17 7 8
7.15	VII 6	Do	535	7 18 3

13	1869	Bnk	530	13
14.8	x 26	Do		14 8 10
14.14	1870	Do		14 14 7
17.13	VI 27	Do		17 13 11
16.5	VII 13	Do		16 5 3
15.5	x 24	Do		15 5 7
15.8	1.25	Do		15 8 5
19.16	V 11	Do		19 4 3
14.16	VII 29	Do		14 19 8
15.10	x 30	Do		15 10 1
15.11	1.72	Do		15 12 1
4.6	IV 20	P.O.O.		4 6 10
10.13	VII 26	Chq		10 13 7
8.15	x 28	"		8 15 2
8.13	1873	"		8 13 4
8.13	11	"		

62.

Harrison Crossfield

1866			
3.31	a/c	£	<u>23 1 5</u>
VI 30	a/c	Net Debt	" " "
IX "	a/c		<u>7 4 7</u>

Pickman Bar. Suffolk

1869			
IX 30	a/c	£	<u>190 27 10 7</u>
XII 31	a/c		
			<u>33 1</u>
1870			
VI 30	a/c		<u>40 2 6 8</u>

Craven Wm. Y. Suffolk

1872	Cont. a/c	65	245 11 7
IX 30	a/c	570	86 12
			332 3 7
XII 31	a/c		<u>92 11 10</u>

field

231	1866		
" "	v 3	Off	<u>2315</u>
74	x 25	Do	<u>747</u>
<hr/>			
Subs	1869		
2710	x 19	Chq	<u>27107</u>
33	1870		
III 8		Do	<u>33 1</u>
4026	VIII 18	Do	<u>4068</u>

Subs

24511
 8612
 323
 7211

Caldwell Chs

1866				
vi 30	a/c	525	51	2 4
ix "	a/c		43	11 7
xii 31	a/c		44	17 4
67.				
iii "	a/c		43	7 10
vi 30	a/c		44	14 10
ix "	a/c		44	4 10
xii 31	a/c		60	14 9
68.				
iii "	a/c		43	6 1
vi 30	a/c		47	15 7
ix "	a/c		43	8 7
xii 31	a/c		55	3 1
69.				
iii "	a/c		28	1 5
vi 30	a/c		28	2
ix "	a/c		27	1 9
xii 31	a/c		27	5 6
70.				
iii "	a/c		27	7 9
vi 30	a/c		28	10 9
ix "	a/c		27	5 9
xii 31	a/c		27	2 3
71.				
iii "	a/c		29	3 6
vi 30	a/c	526	31	9 3
ix "	a/c	624	27	7 7
			58	16 10
	Sum Cr	£	33	
		£	25	16 10
xii 31	a/c		29	11 9
72.				
iii "	a/c		32	8 5
vi 30	a/c		28	3 11
ix "	a/c		27	6 7
xii 31	a/c		27	3 8

51 2	1866	Off	51 2 4
43 11	viii 4	B ^o + P.O.O	43 11 7
44 17	x 25	Do	44 17 4
43 7	ii 5	Do	43 7 10
44 14	iv 22	Off	44 14 10
44 4	viii 1	Chq	44 4 10
60 14	xi 6	B ^o + P.O.O	60 14 9
43 6	i. 25	Chq?	43 6 1
47 15	iv 27	Chq	47 15 7
43 8	vii 24	B ^o + P.O.O	
53	This $\frac{1}{2}$ cancelled		
8 1	ii 11	B ^o + P.O.O	55 3 1
8	iv 23	Do	28 1 5
1	vii 31	Chq + P.O.O	28 2
7 5	x 22	B ^o + P.O.O	27 1 9
7 7	i 26	Chq + Do	27 5 6
8 10	iv 23	Do (B ^o + P.O.O)	27 7 9
7 5	vii 19	B ^o + P.O.O	28 10 9
7 2	x 26	Do	27 5 9
9 3	i 25	B ^o + Chq	27 2 3
31 9	iv 28	Do + P.O.O	29 3 6
27 7	vii 12	Chq	33
8 16		To Cr	
5 16	x 26	Chq + P.O.O	25 16 10
29 11	i 23	Chq	29 11 9
32 8	iv 15	Do B ^o $\frac{32.10.}{1.7}$	32 8 5
28 3	vii 20	Smdrs	28 3 11
27 6	xi 1	Chq	27 6 7
7 3	i 15		27 3 8

64.

Hall Hurstley

1866			
IX 30	a/c	535	10 3 6
XII 31	a/c		30 3 5
67.	a/c		27 6
III "	a/c		

Holmes Wm

1867			
III 31	a/c	535	17 8 6

Cottrell Thos.

1867			
III 31	a/c	511	17 16 3
VI 30	a/c		16 11 10
IX "	a/c	5	16 3 3
XII 31	a/c		32 15 1
68.	a/c		20 14 7
III "	a/c		15 3
		£	35 14 10
VI 30	a/c		19 17 8
IX "	a/c		15 1 9
		£	34 19 5
XII 31	a/c		34 12 11
69.	a/c		6 7 4
III "	a/c		7 15 48
VI 30	a/c	£	14 2 8
IX "	a/c		7 4 2
XII 31	a/c		19 2 9
		£	19 2 9

Greathead Thos E. ^{settled}

70			
III 31	a/c	564	30 1 7
IX 30	a/c		Nil
XII 31	a/c		31 18 7
71.	a/c		
VI 30	a/c	583	31 1 10
XII 31	a/c		35 17 10
72.	a/c		
VI 30	a/c		30 19 9
XII 31	a/c		31 19 6

036	1866	Cash	$\frac{535}{11}$	36
036	XI 13			
76	,67.	Do		35
	II 28			
	III 31	13 ^d in adv.		27

786	1867	Chq	$\frac{535}{4}$	86
	V 11			

716	1867	Chq		3
	VII 11			
111	X 26	Do		10
63	XII 20	Do		3
215	,68.			1
				<u>£ 32</u>
014	IV 27	Do		7
5	VI 2	Do		3
514				<u>£ 35</u>
				<u>14</u>
				<u>10</u>

This a/c cancelled

419	69.	Chq	$\frac{34.13.7}{III 3}$	11
412	III 3			

715	VIII 10	Chq		8
42				
4		Included in	XII/31.	
92	XII 31	13 ^d in adv ret'd		4
	1870	Cash		9
192	III 3			<u>£ 19</u>
				<u>29</u>

301	1870	Bank Note	$\frac{47.2.5}{VII 14}$	7
				<u>30</u>
				<u>17</u>

311	1871	Bank Note	$\frac{51.7.7}{II 7}$	7
				<u>31</u>
				<u>18</u>
311	VIII 5	Do	$\frac{47.17.11}{16 16.1}$	10
				<u>35</u>
				<u>17</u>
351	I 25	Do	$\frac{52.12.2}{16 14.4}$	10
				<u>30</u>
				<u>19</u>
301	VII 23	Do	$\frac{50.-3}{19 - 6}$	9

x Lloyd Wm

1867	at	543	12	4	7
VI 30					
IX "	at		10	3	4
			<u>£ 22 7 11</u>		

1867 Craven Wm J Seffo

XII 31	at	509	102	16	7
68	at		69	10	11
III "	at		<u>£ 172 7 6</u>		
VI 30	at		77	19	8
IX "	at		<u>£ 250 7 2</u>		
			92	12	1
			<u>£ 342 19 3</u>		
XII 31	at		83	17	3
69			<u>£ 426 16 6</u>		
III "	at		81	4	7
			<u>£ 508 1 1</u>		
VI 30	at		94	3	4
			<u>£ 602 4 5</u>		
IX "	at		71	2	
			<u>£ 673 6 5</u>		
XII 31	at		87	5	2
70	at		68	13	8
III "	at		<u>£ 149 18 10</u>		
VI 30	at		95	12	7
IX "	at		<u>£ 245 12 5</u>		
			63	15	5
			<u>£ 309 7 5</u>		
XII 31	at	510	71	7	8
			<u>380 15 1</u>		
71	at		77	-	2
III "	at		<u>£ 457 15 3</u>		
VI 30	at		93	14	2
			<u>£ 551 9 5</u>		
	Am Cr		10		
IX "	at		541	9	3
			<u>£ 72 14 11</u>		
			<u>£ 114 4 4</u>		
XII 31	at		72	5	2
72	at		93	5	8
III "	at		<u>£ 165 10 10</u>		
VI 30	at		81	10	9
	Am Cr		<u>£ 247 1 7</u>		
			<u>£ 245 11 7</u>		

Seffo 62.

12 14	1867	B ^d in Adv ^{sd}	5 4
10 3	x 30		
22 7	x 13	Cash	17 3 11
			<u>£ 22 7 11</u>

Self

12 16

19 10

2 7

7 19

0 19

2 19

3 17

6 16

1 4

8 1

4 3

2 4

1 2

3 6

7 5

8 13

9 18

5 12

5 12

3 15

9 7

1 7

10 15

7 7

5 15

23 14

51 9

10

41 9

2 14

14 4

2 5

3 5

5 10

8 10

4 10

5 11

1870			
x 15	Chq	£ 509	<u>673 65</u>

1871			
v 22	B. O. (K.S.)		10
	To Dr		

1871			
x 8	Chq		<u>614 4 4</u>

v 6	Cash		1 10
	To Dr		

Am't to ffo 62 245 11 7

66.

Taylor Robt.

1867			
XI 12	a/c	Sub	13 13
XII 31	a/c		<u>7 16 9</u>
68.	a/c		<u>14 11 11</u>
III "	a/c		<u>14 5 7</u>
VI 30	a/c		<u>14 17 3</u>
IX "	a/c		<u>14 18 11</u>
XII 31	a/c		<u>14 10 9</u>
69.	a/c		<u>14 10 11</u>
III "	a/c		<u>14 7 9</u>
VI 30	a/c		<u>14 7 9</u>
IX "	a/c		<u>14 18 3</u>
XII 31	a/c		<u>14 7 9</u>
70.	a/c		<u>14 7 9</u>
III "	a/c		<u>14 7 9</u>
VI 30	a/c		<u>8 11 6</u>
IX "	a/c		

1870
XII 31 a/c Sub

Wood Benjⁿ

1870			
XII 31	a/c	Sub	5 4
71.	a/c		<u>12 7 9</u>
III "	a/c		

Horsnail Robt.

1871			
III 31	a/c	Sub	16 5
VI 30	a/c		<u>22 1 6</u>
IX "	a/c		<u>22 2 5</u>
XII 31	a/c		<u>22 6 10</u>
72.	a/c		<u>6 12 2</u>
III "	a/c		

Horniman Mr H see p 3

1872			
VI 30	a/c	Sub	281 2 7

£ 281 2 7

IX "	a/c		
XII 31	a/c	Sub	56 6 6

13 13	1867	Cash	Feb 13 13
7 16	xii 3	Do	7 16 9
14 11	i 24	Do	14 11 11
14 5	v 16	Do	14 5 7
14 17	vii 17	Do	14 17 3
14 18	x 19	Do	14 18 11
14 10	i 22	Do	14 10 9
14 10	v 21	Do	14 10 11
14 7	x 21	Do	14 7 9
14 7	1870	Do	14 7 9
14 18	i 25	Do	14 18 3
14 7	vii 18	Do	14 7 9
8 11	1871	Chq	8 11 6

Feb

5 4	1871	Recd sent	
12 7	viii 24	P.O.s	12 7 9
16 5	v 25	Chq	16 5
22 1	vii 13	Do	22 1 6
22 2	x 24	Do	22 2 5
22 6	i 23	Do	22 6 10
6 12	v 10	Do	33. 2. 2 26 10. - 6 12 2

1872		absence	
vi 30	Allowed for 3 wks		9 9
vii 13	Chq		27 1 13 7
			28 1 2 7
1873			
i 21	Chq		26 6 6

67.
Coke J. L. P. Ows Dec 10

1867	a/c	357	88 6 3	1865
XII 31	a/c		79 3 6	I 22
III "	a/c		86 8	V 2
VI 30	a/c		79 9 11	VII 27
IX "	a/c		76 6 10	X 26
XII 31	a/c		74 8 6	XI 29
III "	a/c		73 11 6	IV 22
VI 30	a/c		74 8 6	
			72 8 6	
			7.81 11 6	VII 30
			78 15 1	X 26
IX 30	a/c		81 1	XI 29
XII 31	a/c	ST. - 10 XCS 25	79 10 4	IV 25
III "	a/c		76 3 9	VII 22
VI 30	a/c		75 16 11	X 25
IX "	a/c		78 10 2	XI 29
XII 31	a/c	388	77 6 4	IV 24
III "	a/c		82 12 1	VII 21
VI 30	a/c		75 12 10	X 27
IX "	a/c		626 79 7	XI 29
XII 31	a/c		81 4 3	V 10
III "	a/c		79 2	VIII 15
VI 30	a/c		83	X 26
IX "	a/c		85 16 7	XI 29
XII 31	a/c			I 14

Sim Cr

Corrected to 76.8.6

88 6	1868.	Chq &c	$\frac{5}{357}$	88 6 3
79 3	v 22	Do		79 3 6
86 8	v 2	Do		86 8
79 9	vii 27	Do		79 9 11
76 1	x 26	Do	$\frac{79.10.7}{1}$	76 6 10
74 8	v 29	Do		74 8 6
79 11	v 22	Do		
154		To Br		

81 11	vii 30	Chq		81 11 6
78 1	x 26	Do &c		78 15 1
81 1	$\frac{1570}{11}$ 1	Do	$\frac{81.1.2}{2}$	81 10
79 10	v 25	Do	$\frac{79.10.7}{4}$	79 10 4
76 3	vii 22	Do	$\frac{76.3.6}{3}$	76 3 9
75 11	x 25	Do	$\frac{75.17.7}{7}$	75 16 11
78 10	$\frac{171}{2}$ 2	Do	$\frac{78.10}{2}$	78 10 2
77 6	v 24	Do		77 6 4
82 12	v 21	Do &c		82 12 1
75 12	x 27	Do		75 12 10
79	$\frac{72}{29}$ 29	Ch	$\frac{79.11.7}{7}$	79 7
81	v 10	Do		81 4 3
79	viii 15	Do &c		79 2
83	v 26	"		83
85	$\frac{1573}{14}$ 14	"		85 16 7

Hammond No

1868			
III 31	a/c	1495	5108
VI 30	a/c		1241
IX "	a/c		1794
<hr/>			
XII 31	a/c		648
69			
III "	a/c		639
VI 30	a/c		6197
IX "	a/c		655
XII 31	a/c		676
70			
III "	a/c		631
VI 30	a/c		68
IX "	a/c		106 ¹¹ / ₅
XII 31	a/c	500	2658
71			
III "	a/c		6103
VI 30	a/c		738
IX "	a/c	626	731
XII 31	a/c		61510
72			
III "	a/c		71511
VI 30	a/c		94
IX "	a/c		837
XII 31	a/c		693

1868
v 16
66
XI 2
11
v 3
VIII
XI 1870
11
v 3
VIII
XI 71
1. 30
v 3
VII 3
X 3
72
11
v 1
VIII
XI
11

510 1868 ✓ 16 Pky 495 5108

Altered to suit reduction in terms cancelled & of cents as per 17 Mo.

64	✓ 20	Pk Chy	44.8.10 26.15.6	17 9 14
64	✓ 11	Do	20.7.8 13.16.7	6 4 8
63	✓ 3	Do	19.1.2 12.17.5	6 3 9
619	✓ 2	Do	19.4.6 12.4.11	6 19 7
65	✓ 1	Do	11.5.10 13.-5	6 5 5
67	✓ 2	Do	20.-.11 13.13.5	6 7 6
63	✓ 3	Do	11.19.1 5.16.-	6 3 1
68	✓ "	Do	14.-.4 7.12.4	6 8
108	✓ 3	Do	16.9.5 6.2.6	10 6 11
105	✓ 30	Do	13.2.2 6.16.6	6 5 8
610	✓ 3	Do	13.2.7 6.12.4	6 10 3
73	✓ 31	Do	13.2.10 5.19.2	7 3 8
73	✓ 30	Do	13.7.8 5.18.7	7 3 1
615	✓ 5	Do	13.5.5 6.9.10	6 15 10
715	✓ 15	Do	15.-.5 7.4.6	7 15 11
94	✓ 7	Do	15.16.- 6.12.-	9 4
83	✓ 7	"	14.0.9 5.17.2	8 3 7
69	✓ 3	"	13.2.8 6.18.5	6 9 3

69.

See fo
45

Ston Wycherley

1868	a/c	51	6 10
VI 30	a/c	40h	6 10
IX "	a/c		6 10
XII 31	a/c		6 10
69.	a/c		6 10
III "	a/c		6 10
VI 30	a/c		6 10
IX "	a/c		6 10
XII 31	a/c		6 10
70	a/c		6 10
III "	a/c		6 10
VI 30	a/c		6 10
IX "	a/c		6 10
	" (extra)	3 16 7	
XII 31	a/c		6 10
71.	a/c		6 10
III "	a/c		6 10
VI 30	a/c		6 10
IX "	a/c	6 15	6 10
XII 31	a/c		6 10
72.	a/c		6 10
III "	a/c		6 10
VI 30	a/c		6 10
IX "	a/c		6 10
XII 31	a/c		6 10

1868
VIII 1
X 24
69
I 25
IV 20
VIII 10
X 21
1870
II 1
IV 2
VII 1
XI 9
71
II 1
IV 20
VIII 10
XI 10
72
II 2
V 9
VIII 1
XI 1
II 1

Sept
45

610 868	Chg	Fr 106	6 10
610 x 24	Do		6 10
610 25	Do		6 10
610 v 20	Do		6 10
610 m 13	Do		6 10
610 x 21	Chg		6 10
610 1870	Do		6 10
610 v 27	Do		6 10
610 m 16	Do		6 10
610			
3 1/2 v 9	Do		10 6 7
610 71	Do		6 10
610 v 29	Do		6 10
610 m 12	Do		6 10
610 v 18	Do		6 10
610 72	Do		6 10
610 v 21	Do		6 10
610 v 9	Do		6 10
610 m 14	Do		6 10
610 v 9	Do		6 10
610 v 10	Do		6 10

1869	Marby	Thi ^s	
III 31	a/c	470	7 19 3
	"		7 15 2
VI 30	Am Cr		£ 15 14 5
			7 10
			£ 8 4 5
IX "	a/c		8 16 10
XII 31	a/c		8 16 10
70			
III "	a/c		11 18 1
VI 30	a/c		8 6 1
			10 4 8
IX "	a/c		£ 18 10 9
XII 31	a/c		9 17 9
	Am Cr		£ 28 8 6
			15
			£ 13 8 6
71			
III "	a/c		7 5 1
			£ 20 16 7
VI 30	a/c		7 15 6
			£ 28 15 1 8
IX "	a/c		8 2 8
	Am Cr		£ 36 17 9
			10
			£ 26 17 9
XII 31	a/c		8
			£ 34 17 11
72			
III "	a/c	569	12 14 9
			£ 47 12 8
VI 30	a/c		7 11 11
			£ 55 4 7
IX "	a/c		9 19 8
			65 4 3
XII 31	a/c		8 8 7

1869
VII 6
X 14
170
IX 11
VII 27
171
XII 18
1873
V 12

See page 36
1569
7 1/2
15 1/2
7 1/2
8 1/2
8 1/2
11 1/2
11 1/2
8 1/2
10 1/2
18 1/2
9 1/2
28 1/2
15 1/2
13 1/2
7 1/2
20 1/2
7 1/2
28 1/2
8 1/2
36 1/2
10 1/2
26 1/2
8 1/2
34 1/2
12 1/2
47 1/2
7 1/2
55 1/2
9 1/2
65 1/2
8 1/2

1569
Jan. 6

Chq^r ^{no} 710
To Dr

14
170
19

Chq^r 8 4 5
Do 8 16 10
Do 8 16 10

11
27
12

Do 11 18 1
Do 15
To Dr

18

Chq^r 10
To Dr

1873
13

Chq^r 10

Ellis Ch^h

1869.	a/c	457	2017 1	1869
vi 30	a/c		23 19	vii 31
ix "	a/c		23 27	x 15
xii 31	a/c		21 4	" "
iii "	a/c		25 15	iv 2
vi 30	a/c		23 11 11	vii "
ix "	a/c	158	24 5	x 2
xii 31	a/c		21 2 2	
iii "	a/c		45 27	vii "
			20 12 4	iv 23
vi 30	a/c		23 10	vii 1
ix "	a/c		21 14 4	x 2
xii 31	a/c		22 1 2	xii 72
iii "	a/c		23 14 10	vi 1
vi 30	a/c	565	22 18 4	iv 1
ix "	a/c		22 16 6	vii 1
xii 31	a/c			x 2

4/10/13

71.

2017	1869	Chq	457	20171
2319	vii 31	Do		2319
2322	x 18 ¹⁶ / ₁₀	Do		2327
21	" 11	Do		21 14
2515	iv 22	Do		2515
2311	vii 9	Do		231111
21	x 20	Do		
212				
452	vii	Do		4527
2012	iv 22	Do		20124
2310	vii 10	Do		2310
2114	x 23	Do		21144
221	vii 19	Do		2212
2314	iv 17	Do		231410
2218	vii 18	Do		22184
2216	x 26	Do		22166
	1571			
2216	1 8	Do		

72.

Seefso
12

Dinsdale Ino

1869 vi 30	a/c	391	73 19	1869 vii 27
ix "	a/c		71 1	x 28 1870
xii 31 70	a/c	166	81 11 9	xi "
iii "	a/c	298.29	75 4 9	xv 2
vi 30	a/c		75 6 7	xvii 1
ix "	a/c		71 16 11	x 28 71
xii 31 71	a/c	311.7.2	88 18 11	i 2
iii "	a/c		71 3 6	v "
vi 30	a/c		74 4 9	vii 1
ix "	a/c		69 14 8	xi 7 72
xii 31 72	a/c	621	83 14 8	ii 2
iii "	a/c	298.17.7	75 15	iv 2
vi 30	a/c		76 19 10	vii 1
ix "	a/c		70 16 11	xi "
xii 31	a/c		88 8 20 79 5 10	1873 1

deffo
12

7%

73 19	1869	B/Bt/Bille	391	7319
71 1	vii 27	Do		71 1
81 11 9	x 25	Do		81 11 9
75 4 9	1870	Do		75 4 9
75 6	ii 3	Do		75 6 7
71 16 11	v 24	Do		71 16 11
88 18 11	vii 13	Do		88 18 11
71 3 6	x 29	Do		71 3 6
74 4 9	1 25	Do		74 4 9
69 14 8	v 5	Do		69 14 8
83 14 8	vii 12	Do		83 14 8
75 15	x 6	Do		75 15
76 19 10	11 72	Do		76 19 10
70 16 11	ii 5	Do		70 16 11
88 8 1873	v 22	Do		88 8 1873
79 5 10	11 18	Do		79 5 10
	xi 4	Do		
	13	Do		

Mapleton Step 20

47

1869 IX 30	a/c	438	7	13	2
XII 31 70	a/c		7	14	9
III "	a/c		11	10	
VI 30	a/c		7	10	2
IX "	a/c		8	4	6
XII 31 71	a/c		8	10	3
III "	a/c		8	1	4
VI 30	a/c		9	10	
IX "	a/c		7	9	
XII 31 72	a/c		7	19	2
III "	a/c		7	2	10
VI 30	a/c		10	9	7
IX "	a/c	596	8	13	11
XII 31	a/c		7	14	1

1869
X 20
1870
II 10
V 10
VII 10
XI 10
1871
II 10
V 10
VII 10
XI 10
1872
I 20
IV 10
VII 10
X 20
1873
I 10

1869
47

7 13	1869	Pr. Ch. 42.13.11/428	7 13 2
7 14	x 20		7 14 9
11 10	1870	Do (41.1.2)	11 10
7 10	11 19	Do (42.8.6)	7 10 2
8 4	v 16	Do (37.8.10)	8 4 6
8 10	vii "	Do (44.6.6)	8 10 3
8 1	x 19	Do (42.4.8)	8 1 4
9 10	11 18	Do (40.5.3)	9 10
7 9	vii 17	Do (40.15.11)	7 9
7 19	x 18	Do (39.12.6)	7 19 2
7 2	17 20	Do (42.-.9)	7 2 10
10 9	v 18	Do (39.17.7)	10 9 7
8 13	vii 13	Do (42.13.8)	8 13 11
7 17	x 26	" (42.5.1)	7 17 1
	1873	" 41.17.0	

74.

Smith Alfred

Seffo
146

1869			
IX 30	a/c		10 18 5
XII 31	a/c		10 11 3
70	a/c		8 2
III "	a/c		9 9 3
VI 30	a/c		12 17 5
IX "	a/c		10 3 5
XII 31	a/c	57	10 4 8
71	a/c		9 2 1
III "	a/c		9 2 9
VI 30	a/c		9 14 2
IX "	a/c		8 13 6
XII 31	a/c		8 19 8
72	a/c		10 13 2
III "	a/c		9 14 10
VI 30	a/c	597	
IX "	a/c		
XII 31	a/c		

1869
XI 20
1870
II 14
V 16
VII 11
XI 14
II 11
V 11
VII 11
XI 11
I 22
IV 11
VII 11
X 2
1873
I

Staff
46

10 15	1869	PLC 39.12.11	7	10 18 5
10 11	XI 20 1870			
8 2	II 19	(Do (41.1.2)		10 11 3
9 9	V 16	(Do (42.8.6)		8 2
12 17	VII "	(Do (37.8.10)		9 9 3
10 3	XI 19	(Do (44.6.6)		12 17 5
10 4	II 18	(Do (42.4.8)		10 3 5
9 2	V 19	(Do (40.5.3)		10 4 8
9 2	VII 17	(Do (40.15.11)		9 2 1
9 2	XI 18	(Do (39.12.6)		9 2 9
9 14	I 20	(Do (42.--.9)		9 14 2
8 13	IV 15	(Do (39.17.7)		8 13 6
8 19	VIII 13	(Do (42.13.8)		8 19 8
10 13	X 26	" (42.5.1)		10 13 2
9 17	1873 8	" 41.7.0		9 17 10

Stevens No 13.

Sec 80
143

1869 IX 30	a/c	434	8 3 10
XII 31	a/c		8 4 5
70 III "	a/c		11 6 5
VI 30	a/c		8 11 5
IX "	a/c		8 11 7
XII 31	a/c		8 9
71 III "	a/c		10 17 7
VI 30	a/c		8 17 8
IX "	a/c		9 16 10
XII 31	a/c		9 4 1
72 III "	a/c		8 10 7
VI 30	a/c		9 9 1
IX "	a/c	599	8 11 1
XII 31	a/c		12. 1. 1

See
143

83	1869		
84	XI 20	Ph. 39.12.11, 434	8310
116	1870		
811	II 19	Do (41.1.2)	845
811	V 16	Do (42.8.6)	1165
811	VII "	Do (37.8.10)	8115
811	XI 19	Do (44.6.6)	8117
89	II 18	Do (42.4.5)	89
1017	V 19	Do (40.5.3)	10177
817	VII 17	Do (40.15.1)	8178
916	XI 18	Do (39.12.6)	91610
94	I 20	Do (42.9)	941
810	IV 18	Do (39.17.7)	8107
99	VII 13	Do (42.13.8)	991
811	X 26	" (42.5.1)	8111
12.1.1	1873		
	8	" 14.170	1211

Dawes Jas Edw^d

1869
IX 30

$\frac{2}{281}$

Hurt W^m Sep 21

1869

Cont - Jan 21

10 8 2

XII 31

a/c

$\frac{3}{348}$

13 5 4

~~IX 30~~

⁷⁰
VI 31

a/c

15 19 9

XII 31

a/c

13 7 7

⁷¹
VI 30

a/c

608

14 4 10

XII 31

a/c

13 13 5

⁷²
VI 30

a/c

12 19 10

XII 31

a/c

15 1 9

Secco 14

51
251

Secco 21

16 8	1869	PxChy 31.16.6	16 8 2
13 5	1870		
15 19	iv. 1	Do 29.4.5	13 5 4
13 7	vii 9	Do 39.8.7	15 19 9
14 4	ix 2	Do 42.14.7	13 7 7
13 13	xii 11	Do 43.17.6	14 4 10
12 19	172	Do 45.15.11	13 13 5
15 1	viii 8	Do 43.4.11	12 19 10
	i . 8	D 44.16.8	15 1 9

Hodgson Inv.		Sec 10
		23
1869	a/c	466
XI 30		<u>717 9</u>
XII 31	a/c	<u>915 3</u>

Liles Rath ^e		Sec 10
		18
1869	a/c	529
XII 31		<u>1411 10</u>
III "	a/c	<u>13 3 9</u>
VI 30	a/c	<u>1216 6</u>
IX "	a/c	<u>1019 7</u>
XII 31	a/c	<u>121010</u>
III "	a/c	<u>15 4 10</u>
VI 30	a/c	585
IX "	a/c	<u>11 6 11</u>
XII 31	a/c	<u>11 2 7</u>
III "	a/c	<u>1313 2</u>
VI 30	a/c	<u>11 2 8</u>
IX "	a/c	<u>14 6 3</u>
XII 31	a/c	<u>25 8 11</u>
III "	a/c	<u>11 5 8</u>
VI 30	a/c	<u>36 14 7</u>
IX "	a/c	<u>12 3 9</u>

116
x 26
x 50
1 22

1570

I. 24

IV 22

VII 11

X 25

II 1

V "

VIII 14

X 31

1 22

Page
23

717
915
1869
x 16
1870
1 22

Chq
Do

166

717 9
915 3

Page
15

1870
1411
133
1216
1019
1210
154
116
112
1313
112
146
258
115
3614
123

v. 24
v 22
vii 11
x 25
" 1
v "
vii 14
x 31
1 22
15.2.4
10.6
" "
Do
Do
Do
Do
Do
Do
Do
Do
Do
Do

529

1411 10
133 9
1216 6
1019 7
1210 10
154 10
116 11
112 7
1313 2

75

Putters Ind.

Seeffo
41.

1869 IX 30	a/c	570	8	6	
XII 31 70	a/c		7	7	2
III "	a/c		9	7	10
VI 30	a/c		6	13	10
IX "	a/c		7	7	5
XII 31 71	a/c		9	1	10
III "	a/c		7	8	
VI 30	a/c		6	10	
IX "	a/c		6	8	3
XII 31 72	a/c		11	13	6
III "	a/c		6	10	8
VI 30	a/c		7	1	
IX "	a/c	570	6	7	3
XII 31	a/c	570	8	11	

116
X 16
1570
1 24
IV 22
VII 9
X 15
1 23
IV 22
VII 10
X 23
1 20
IV 15
VII 13
X 24
1 17
1 9

Scyffe
41

8	1869	Oct	472	8	6
77	X 16	Do		77	2
97	1870	Do		97	10
613	I 24	Do		613	10
77	IV 22	Do		77	5
613	VII 9	Do		613	10
77	X 19	Do		77	5
91	I 23	Do		91	10
78	IV 22	Do		78	8
610	VII 10	Do		610	
68	X 23	Do		68	3
1113	I 20	Do		1113	6
610	IV 18	Do		610	8
7	VII 13	Do		7	1
67	X 28	"		67	3
8	1873	Do		8	11
	I 9				

Wigham Jusa.

Seffo.
53.

1869 XII 31	a/c	519	38
III "	a/c		33 7 5
VI 30	a/c		38 7 2
IX "	a/c		36 12 8
XII 31	a/c	520	35 17 -
71 III "	a/c		34 5 5
VI 30	a/c		36 5 10
IX "	a/c		34 1 8
XII 31	a/c		35 12 8
72 III "	a/c	602	32 4 11
VI 30	a/c		33 7 5
IX "	a/c		33 15 11
XII 31	a/c		33 2 11

1870
I 24
II 6
III 15
IV 26
V 30
VI 24
VII 28
VIII 30
IX 27
X 17
XI 23
XII 17

Seffo.
53.

38	1870	Apr	7	38
33 7 5	I 29	Do	59	33 7 5
38 7 2	V 6	Do		35 7 2
36 12 8	VII 15	Do		36 12 8
35 17	X 26	Do		35 17
34 5 5	I ⁷¹ 30	Do		34 5 5
36 5 10	IV 29	Do		36 5 10
34 1 8	VII 28	Do		34 1 8
35 12 8	X 30	Do		35 12 8
32 4 11	I ⁷² 27	Do		32 4 11
33 7 5	IV 17	Do	602	33 7 5
33 15 11	VII 23	Do		33 15 11
33 2 11	X 31	Do		33 2 11
	III 17	Do		

Andrews Mary

1861	To	ofc	92 9 11
ix 30		ofc	90 10 11
iii 31		ofc	£ 183 7 10
	Sum Br.		92 19 11
			£ 90 19 11

ix 30	ofc		89 15 10
iii 31	ofc		89 7 2

ix 30	ofc	373	91 3 10
iii 31	ofc		91 19 1

ix 30	ofc		93 14 5
iii 31	ofc		92 7 4

ix 30	ofc		92 5 9
iii 31	ofc		91 18 2

ix 30	ofc		89 9 6
iii 31	ofc		93 9 3

ix 30	ofc		92 7 11
iii 31	ofc		93 11 2

ix 30	ofc		94 8 1
	Sum Br.	£	187 19 3
			93 10 2

ix 30	ofc		94 9 1
iii 31	ofc		89 18 2

ix "	ofc		91 1 3
70			

iii "	ofc		90 1 6
ix 30	ofc		92 3 8

iii 31	ofc		95 2 3
ix 30	ofc	612	90 16 1

iii 31	ofc		93 1 5
ix 30	ofc		89 18 9

Next open page 90

2 9 11	1861			
0 10 11	XI 7	By Bank	$\frac{d}{4}$	92 19 11
2 19 11		To Dr		
0 15 11	⁶²			
9 7 2	v. 8	Bank		90 11
1 3 10	XI 10	Do		89 15 10
1 19 1	⁶³			
3 14 5	v. 28	Do		89 7 2
2 7 4	XI 11 2	Do	373	91 3 10
2 5 0	⁶⁴			
1 18 2	v. 6	Do		91 19 1
9 9 6	XII 29	Do		93 14 5
3 9 3	⁶⁵			
2 7 11	vii 15	Do		92 7 4
3 11 2	X 31	Do		92 5 9
4 8 1	⁶⁶			
7 19 3	v. 14	Do		91 18 2
3 10 2	X 29	Do		89 9 6
4 9 1	⁶⁷			
9 15 2	iv 27	Do		93 9 3
1 1 3	XI 20	Do		92 7 11
0 1 1	⁶⁸			
2 3 1	vi 13	Do		93 10 2
5 2 3		To Dr		
0 16 1	XII 19	Bank		94 9 1
3 1 1	⁶⁹			
9 18 9	v. 27	Do		89 18 2
	X 22	Chq		91 1 3
	To,			
	v 26	Bank		90 1 6
	XI 14	Do		92 3 8
	⁷¹			
	v. 27	Do		95 2 3
	XI 3	Chq		90 16 1
	⁷²			
	v. 28	Bank		93 1 5
	XI 25	Do		89 18 9

Appleton bliz¹⁶

1861	VI 30	To	of c	46	28 14 11
	IX "		of c		30 4 6
	XII 31		of c		29 14 11
	^{62.} III 31		of c		29 9 1
	VI 30		of c		31 9 2
	IX "		of c		30 5
	XII 31		of c		30 19 10
	^{63.} III "		of c		30 2 6
	VI 30		of c		30 9 8
	IX "		of c		29 8 3
	XII 31		of c	45	31 12 5
	^{64.} III "		of c		29 9 2
	VI 30		of c		34 17 4
	IX "		of c		29 19 3
	XII 31		of c		31 13 1
	^{65.} III "		of c		30 9 3
	VI 30		of c		29 18 8
	IX "		of c		60 7 11
	XII 31		of c		29 12 8
	^{66.} III "		of c		30 11 8
	VI 30		of c		31 3 7
	IX "		of c		29 11 9
	XII 31		of c		30 12 9
	^{67.} III "		of c		31 1 7
	VI 30		of c		29 17 4
	IX "		of c		29 17 10
	XII 31		of c		30 1 3
	^{68.} III "		of c		31 7
	VI 30		of c		30 6 11
	IX "		of c		31 6 9
	XII 31		of c		33 13 11
	^{69.} III "		of c		30 19 9
	VI 30		of c		30 1 2
	IX "		of c		29 19

28 14 11	1861			
30 4 4	vii. 22	By Chq	4	28 14 11
29 14 11	x 18	Do		30 4 6
29 9 1	⁶² 18	Do		29 14 11
31 9 2	iv. 14	Do		29 9 1
30 5	vii. 24	Do		31 9 2
30 19 10	x 23	Do		30 5
30 2 6	⁶³ 26	Chq		30 19 10
30 9	iv 28	Chq		30 2 6
29 8 3	vii 23	Do		30 9 8
1 12 5	x ⁶⁴ 17	Do		29 8 3
29 9 2	" 11	Do	451	31 12 5
4 17 4	v 2	Do		29 9 2
29 19 3	viii 11	Do		34 17 4
1 13 1	x ⁶⁵ 29	Chq		29 19 3
30 9 2	v 26	Chq		31 13 1
29 18 8				
30 7 11	vii 17	Do		60 7 11
30 12 8	x ⁶⁶ 23	Chq		29 12 8
30 11 8	iii 12	Chq		30 11 8
31 3 7	vii 7	Chq		31 3 7
29 14 9	viii "	Do		29 14 9
30 12 9	x 30	Do		30 12 9
31 1 7	⁶⁷ 29	Do		31 1 7
29 17 4	iv "	Do		29 17 4
29 17 10	vii 23	Do		29 17 10
30 1 3	x ⁶⁸ 6	Chq		30 1 3
31 7	v 18	Do		31 7
30 6 11	vi 9	Do		30 6 11
31 6 9	ix 14	Do		31 6 9
33 13 11	xi 23	Chq		33 13 11
30 19 9	⁶⁹ 30	Do		30 19 9
30 1 2	iv 24	Do		30 1 2
29 1 2	vii 27	Do		29 1 2
	1862			
	Jan 24			

*
Brown Sarah

1861	To	a/c	14	14	6	1861
VI 30						VI 28
IX "		a/c	15	18	6	X 21
XII 31		a/c	15	11		VI 20
62.						
III 31		a/c	17	5	8	IX 14
VI 30		a/c	15	5	7	XI 24
IX "		a/c	15	5	6	X 21
XII 31		a/c	16	17	3	VI 23
63.						I 24
III "		a/c	13	8	6	IV 29
VI 30		a/c	579	14	11	1
IX "		a/c	13	10	8	VIII 3
XII 31		a/c	15	6	5	X 20
64.						VI 4
III "		a/c	15	5	8	I 18
VI 30		a/c	13	10	11	IV 28
IX "		a/c	13	17	4	VII 18
XII 31		a/c	15	15	1	X 24
65.						VI 5
III "		a/c	14	11	5	I 25
VI 30		a/c	15	18		IV 20
IX "		a/c	13	11	2	VII 1
XII 31		a/c	14	18		X 22
66.						VI 6
III "		a/c	11	3	7	I 22
VI 30		a/c	15	1	7	IV 18
IX "		a/c	17	7	7	VII 23
XII 31		a/c	15	3	5	X 24
67.						VI 7
III "		a/c	11	19	1	I 26
VI 30		a/c	14	18	4	IV 19
IX "		a/c	16	9	4	VII 22
XII 31		a/c	15	8	8	X 19
68.						VI 8
III "		a/c	15	1	3	I 20
VI 30		a/c	15	7	9	IV 16
IX "		a/c	13	11	11	VII 15
XII 31		a/c	15	3	7	X 22
69.						VI 9
III "		a/c	14	1	1	I "
VI 30		a/c	16	3	6	IV 16

14	1861 vii 20	By bly	12	14	14	6
15	1862 x 21	Do		15	18	6
15	1862 i 20	Do		15	11	
17	1862 v 14	Do		17	5	8
15	1862 vii 24	Do		15	5	7
15	1862 x 21	Do		15	5	6
16	1863 i 24	Do		16	17	3
13	1863 iv 29	Do		13	8	6
14	1863 viii 3	Do	379	14	11	1
13	1863 x 26	Do		13	10	8
15	1864 i 18	Do		15	6	5
15	1864 v 22	Do		15	5	8
13	1864 viii 18	Do		13	10	11
13	1864 x 24	Do		13	17	4
15	1865 i 25	Do		15	15	1
14	1865 v 20	Do		14	14	5
15	1865 viii 17	Do		15	1	8
13	1865 x 23	Do		13	11	2
14	1866 i 22	Do		14	18	
14	1866 iv 18	Do		14	3	7
15	1866 viii 23	Do		15	1	7
17	1866 x 24	Do		17	7	7
15	1867 i 26	Do		15	3	5
14	1867 iv 19	Do		14	19	1
14	1867 viii 22	Do		14	18	4
16	1867 x 19	Do		16	9	9
15	1868 i 20	Do		15	8	8
15	1868 iv 16	Do		15	1	3
15	1868 viii 15	Do		15	7	9
13	1868 x 22	Do		13	11	11
15	1869 i "	Do		15	3	7
14	1869 iv 16	Do		14	1	1
16	1869 viii "	Do		16	3	6

See No 249.

+ Beakbone blz.

1861	To	%	$\frac{1}{2}$	13	15	6
v vi 30		a/c		13	3 ²	3
ix "		a/c		15	7	10
x xii 31		a/c		14	8	2
⁶² i iii 31		a/c		14	11	11
vi 30		a/c		14	13	4
ix "		a/c		16	1	
x xii 31		a/c		14	8	2
⁶³ iii "		a/c		14	12	8
vi 30		a/c		429	14	3 3
ix "		a/c		15	19	4
x xii 31		a/c		15	1	7
⁶⁴ iii "		a/c		14	15	9
vi 30		a/c		15	6	4
ix "		a/c		14	4	
x xii 31		a/c		15	1	8
⁶⁵ iii "		a/c		15	2	3
vi 30		a/c	15-3	15	7	9
ix "		a/c		15	2	2
x xii 31		a/c		15	3	6
⁶⁶ iii "		a/c		15	13	10
vi 30		a/c		16	5	8
ix "		a/c		15	8	3
x xii 31		a/c		16	5	1
⁶⁷ iii "		a/c		15	10	
vi 30		a/c		16	8	10
ix "		a/c		15	15	8
x xii 31		a/c		15	5	3
⁶⁸ iii "		a/c		15	2	10
vi 30		a/c		15	2	6
ix "		a/c		15	3	1
x xii 31		a/c		15	5	8
⁶⁹ iii "		a/c		17	13	
vi 30		a/c				

13 15	1861	By P.C.Cs	32	13 15 6
13 3	x 24	Do		13 3 2
15 7	67.	Do		15 7 10
14 8	\ 25	Do		14 8 2
14 11	IV 11	Do		14 11 11
14 13	x 21	Do		14 13 4
16 1	1 26	Do		16 1
14 8	IV 28	Do		14 8 2
14 12	VII 24	Do		14 12 8
14 3	x 27	Do	429	14 3 3
15 19	1 20	Do		15 19 4
15 1	IV 22	Do		15 1 7
14 15	VIII 10	Do		14 15 9
15 6	x 25	Do		15 6 4
14 4	65. 1	Do		14 4
15 1	IV 25	Do		15 1 8
15 2	VIII 1	Do		15 2 3
15 8	x 21	Do		15 3
15 2	1 25	Do		15 2 2
15 3	IV 20	Do		15 3 6
15 13	VII 24	Do		15 13 10
16 5	x 20	Do		16 5 8
15 8	1 26	Do		15 8 3
16 5	IV 22	Do		16 5 1
15 10	VII 27	Do		15 10
16 8	x 23	Do		16 8 10
15 15	1 27	Do		15 15 8
15 5	IV 20	Do		15 5 3
15 2	VII 15	Do		15 2 10
15 2	x 20	Do		15 2 6
15 3	1 28	Do		15 3 1
15 5	IV 16	Do		15 5 8
17 13	VII 26	Do		17 13

See No 240.

Bath Mary

1861	To	%	To	1861
vi 30			42 3 7	x 9
ix "		%	20 2 7	
xii 31		%	22 4 10	
iii 31		%	£ 42 7 5	62
		%	20 5 3	
			£ 62 12 8	iv 16
vi 30		%	20 13 3	62
ix "		%	20 16 7	
			£ 41 9 10	x 29
iii 31		%	21 1 2	v 7
vi 30		%	381 21 4 5	ix 11
ix "		%	20 2 5	xii 19
xii 31		%	21 1 6	64
iii "		%	20 11 2	
			£ 41 12 8	vii 1
vi 30		%	21 10	28
ix "		%	19 18 1	
xii 31		%	22 3 10	
iii 31		%	£ 42 1 11	
vi 30		%	20 10	65
ix "		%	£ 62 2 0	iv 20
xii 31		%	20 17 1	vii 17
iii 31		%	19 18	66
vi 30		%	20 15 11	
ix "		%	£ 40 13 11	i 20
xii 31		%	20 17 10	iv "
iii 31		%	21 12 8	vii 23
vi 30		%	20 16 6	x 19
ix "		%	21 6 7	67
xii 31		%	20 19 2	iv 19
iii 31		%	20 11 11	vii 22
vi 30		%	20 17 7	x 21
ix "		%	20 16 3	68
xii 31		%	20 11 3	
iii 31		%	£ 41 7 3	iv 16
vi 30		%	21 1	vii "
ix "		%	21 3	xii 23
xii 31		%	21 12 3	69
iii 31		%	21 8 9	iv 19
vi 30		%	20	

1861
x 9
62
iv 16
62
x 29
v 7
ix 11
xii 19
64
vii 1
28
vii 17
66
i 20
iv "
vii 23
x 19
67
iv 19
vii 22
x 21
68
iv 16
vii "
xii 23
69
iv 19
69

42 1861	x 9	By Chq	42 3 7
20 2			
22 14			
42 1			
20 3			
62 12	v 16	Chq	62 12 8
20 13	62		
20 14			
41 9	x 29	Chq	41 9 10
11 1	63	Do	41 1 2
21 4	x 11	Do 381	21 4 5
20 2	x 19	Do	20 2 5
21 1	64		
20 11			
1 12	x 1	Do	41 12 8
1	x 25	Do	21 10
18			
2 3			
2 1			
20	65		
2 2	v 20	Do	62 2 9
20 17	x 17	Do	20 17 1
19 13	66		
20 13	20	Do	40 13 11
20 17	v "	Do	20 17 10
21 12	x 23	Do	21 12 8
20 14	x 19	Do	20 16 6
21 6	67	Do	21 6 7
20 14	v 19	Do	20 19 2
20 11	x 22	Do	20 11 11
20 17	x 21	Do	20 17 7
20 14	68		
20 14	v 16	Do	41 7 3
41	x "	Do	21 1
21	x 23	Do	21 3
21	69	Do	21 12 3
21	"	Do	21 8 9
21	v 19	Do	20 9
21			
21			

Cont'd No 198
see No 198.

x

Baker Concord.

1861	To	9c	<u>12 11 2</u>
vi 30		a/c	<u>12 3 4</u>
ix "		a/c	<u>15 9 11</u>
xii 31		a/c	<u>12 4 6</u>
⁶² iii 31		a/c	<u>12 15</u>
vi 30		a/c	<u>13 11 7</u>
ix "		a/c	<u>16 3 3</u>
xii 31		a/c	<u>11 15 9</u>
⁶³ iii "		a/c	<u>12 16 1</u>
vi 30		a/c	<u>14 3 5</u>
ix "		a/c	<u>15 5 5</u>
xii 31		a/c	<u>13 4 6</u>
⁶⁴ iii "		a/c	<u>12 2 2</u>
vi 30		a/c	<u>17 2</u>
ix "		a/c	<u>15 8 1</u>
xii 31		a/c	<u>13 17 11</u>
⁶⁵ iii "		a/c	<u>13 15 7</u>
vi 30		a/c	<u>13 3 8</u>
ix "		a/c	<u>14 18 6</u>
xii 31		a/c	<u>13 8 11</u>
⁶⁶ iii "		a/c	<u>14 16 11</u>
vi 30		a/c	<u>13 8 3</u>
ix "		a/c	<u>14 12</u>
xii 31		a/c	<u>16 9 1</u>
⁶⁷ iii "		a/c	<u>13 4 9</u>
vi 30		a/c	<u>15 3 6</u>
ix "		a/c	<u>13 19</u>
xii 31		a/c	<u>14 1</u>
⁶⁸ iii "		a/c	<u>12 11 9</u>
vi 30		a/c	<u>17 1 4</u>
ix "		a/c	<u>14 6 8</u>
xii 31		a/c	<u>12 13 1</u>
⁶⁹ iii "		a/c	<u>14 3 11</u>
vi 30		a/c	

1861
ix 20
xii 11
62
iii 6
v. 1
vi. 2
xi. 63
ii
v. 2
vii 2
x. 64
v
viii
xi 65
i 3
iv 2
vii
x 66
i 2
iv 2
vii 2
xi 67
"
v
vii 2
x 20
68
i 2
iv 2
vii 16
x 16
69
i 20
v. 5
vii 28
See

12	1861	Par	Oct	$\frac{1}{8}$	12	11	2
12	x 23		Do		12	3	4
15	62		Do		15	9	11
12	v. 14		Do		12	4	6
12	11. 23		Do		12	15	
13	11. 14		Do		13	11	7
16	3. 63		Do		16	3	8
11	15. 28		Do		11	15	9
12	16. 25		Do		12	16	1
14	3. 19		Do		14	3	5
15	5. 64		Do	453	15	5	5
3	4. 2		Do		13	4	6
2	2. 19		Do		12	2	2
7	1. 65		Chq		17	2	
15	8. 31		Do		15	8	1
13	17. 27		Do		13	17	11
13	15. 21		Do		13	15	7
13	5. 31		Do		13	3	8
14	18. 26		Do		14	18	6
13	v. 23		Do		13	8	11
14	11. 24		Do		14	16	11
13	x 2		Do		13	8	3
14	1. 1		Do		14	12	
16	2		Do		16	9	1
13	m 24		Do		13	4	9
15	25		Do		15	3	6
13	68. 29		Do		13	19	
14	v. 25		Do		14	1	
12	11. 15		Do		12	11	9
17	x 19		Do		17	1	4
14	1. 69. 29		Do		14	6	8
12	v. 5		Do		12	13	1
14	11. 28		Do		14	3	11

So 244

x

Baker Matilda

1861	Jo	9c	22	5 13 2	1861
vi 30		a/c		6 5 8	x 19
ix "		a/c		6 18 10	62 v 18
xii 31		a/c		6 4 2	ii 14
⁶² iii 31		a/c		7 9 8	vi 25
vi 30		a/c		7 11	x 27
ix "		a/c		7 11 10	63 i 27
xii 31		a/c		5 18 5	iv "
⁶³ iii "		a/c		6 5 8	vi 23
vi 30		a/c		7 18 5	x 28
ix "		a/c	127	7 12 2	64 i 20
xii 31		a/c		5 17 11	iv 23
⁶⁴ iii "		a/c		5 13 4	vii 18
vi 30		a/c		8 14 4	x 25
ix "		a/c		6 5 10	65 i 26
xii 31		a/c		5 19 9	iv 19
⁶⁵ iii "		a/c		6 16 9	viii 7
vi 30		a/c		8 3 9	xi 13
ix "		a/c		6 15 4	66 i 24
xii 31		a/c		6 19 7	iv 19
⁶⁶ iii "		a/c		5 11 9	vii 24
vi 30		a/c		8 16 6	x 20
ix "		a/c		7 11 10	67 ii 6
xii 31		a/c		6 11 1	iv 22
⁶⁷ iii "		a/c		7 12 10	vii 23
vi 30		a/c		6 12 1	x 21
ix "		a/c		6 19 7	68 i 20
xii 31		a/c		8 1 3	iv 16
⁶⁷ iii "		a/c		6 3 9	vii "
vi 30		a/c		8 16 7	x 27
ix "		a/c		6 9 4	69 i 26
xii 31		a/c		6 9 2	iv 23
⁶⁹ iii "		a/c		7 3 5	vii 27
vi 30		a/c			

Leaf

51	1861	127	619	513	2
65	x 19	Do		658	
615	i 18	Do		618	10
64	iv 14	Do		64	2
711	x 27	Do		711	8
711	i 27	Do		711	10
518	iv "	Do		518	5
65	ii 23	Do		658	
718	x 28	Do	427	718	5
712	i 20	Do		712	2
517	iv 23	Do	^{Gsh} 17-113	517	11
513	iii 18	Do		513	4
814	x 25	Do		814	4
651	i 26	Do	^{Gsh} 661	6510	
519	iv 19	Do		519	9
616	viii 7	Do		616	9
83	xi 13	Do		83	9
615	i 24	Do		615	4
619	iv 19	Do		619	7
511	vii 24	Do		511	9
816	x 20	Do		816	6
7	ii 6	Do		7	11
611	v 22	Do		611	
712	vii 23	Do		712	10
612	x 21	Do		612	1
619	i 20	Do		619	7
81	iv 16	Do		81	3
63	vii "	Do		63	9
816	x 27	Do		816	7
69	i 26	Do		69	4
69	iv 23	Do		69	2
73	vii 27	Do		73	5

Self 02A B.

Brennand Ann

1861	To	of	£	s	d
vi 30		%	32	16	3
ix "		%	38	7	8
xii 31		%	34	6	2
iii 31		%	33	8	
vi 30		%	30	2	
			£ 63	10	
ix "		%	31	6	3
xi 7		%	11	8	
			£ 42	14	3
xii 31		%	7	1	

Brankston Eliz

62	To	of	£	s	d
xii 29		%	339	27	6
iii 31		%	27	16	8
vi 30		%	30	12	10
ix "		%	29	2	5
xii 31		%	28	4	6
iii "		%	28	15	2
vi 30		%	31	2	11
	Subtr		£ 50	18	1
			34	15	6
ix "	of		£ 28	2	7
			29	8	4
	Subtr		£ 30	10	11
			29	10	11
xii 31	of		£ 29	18	11
	Subtr		£ 51	9	10
			30	9	10
65			£ 27	9	10
iii "	of		28	18	4
vi 30	of		30	3	
ix "	of		30	8	10
xii 31	of		30	8	7
iii "	of		30	4	7
vi 30	of		31	14	8
ix "	of		32	8	10
xii 31	of		30	18	3
iii "	of		30	3	9

32 11	18 11	By B.E. 100.	32 16 3
38 7	XI 28	Cash	38 7 8
34 6	" 62.7	Chq	34 6 2
33	" 7		
30	V. 16	Do	33 8
63	IX. 16	B.E. & C	29 12 10
			£ 63 10
31 6	XI. 12	B'd. Adv.	40 19
11 8	"	Cash	1 15 3
42 14			£ 42 14 3
7	1. 30	From Cash box & returned Cash 7/12.	7 1
27 6	13. 28	Chq	27 6
27 16	IV 27	Do	27 16 8
30 12	III. 28	Do	30 12 10
29 2	X. 24	Do	29 2 5
28 4	I. 19	B'nts 1. 15. 6	28 4 6
25 15	"	Excess of Pts	1 15 6
31 2	IV 25	B'nts	30
		To Cr.	31 15 6
59 18			
34 15			
28 2	VII 21	B'nts.	30
29 8		To Cr	
30 10			
30	X 20	B'nts.	30
29 15		To Cr	
57 9			
30	11. 2	B'nts. 100	27 9 10
27 9			
28 18	IV 25	Do Do	28 18 4
30 3	VII 19	Do Do	30 3
30 3	X 25	Do Do	30 8 10
30 8	1. 66.	Do Do	30 8 7
30 8	"		
30 4	IV 19	Do. 100 lbs	30 4 7
31 4	VII 25	Do 100.	31 4 8
32 8	X 30	Do & C	32 8 10
30 18	1. 67. 29	Do	30 18 3
30 3	IV 23	Do	30 3 9
30 3		See p 219.	

x

Baxterman's Ac

1861	To	ofc	25 3 11
VI 30		ofc	<u>23 15 11</u>
IX "		ofc	26 8 8
XII 31		ofc	24 14 6
III "		ofc	51 3 2
	Sumbr		30
			<u>21 3 2</u>
VI 30		ofc	26 13 7
IX "		ofc	24 15 7
XII 31		ofc	27 9 2
63		ofc	<u>23 17 11</u>
III "		ofc	25 3 3
VI 30		ofc	24 10 6
IX "		ofc	49 13 9
XII 31		ofc	25 2 1
			<u>7 15 10</u>
64		ofc	25 13 2
III "		ofc	26 12
VI 30		ofc	52 5 2
			49 13 9
	Sumbr		2 11 5
IX "		ofc	28 13 6
XII 31		ofc	31 4 11
			27 11 11
			<u>58 16 10</u>
65		ofc	25 13 8
III "		ofc	27 12 4
VI 30		ofc	53 6
IX "		ofc	26 16
XII 31		ofc	25 18 7
66			<u>52 14 7</u>
III "		ofc	24 13 2
VI 30		ofc	27 13 7
IX "		ofc	24 13 14
XII 31		ofc	54 6 11
			28 6 11
			<u>82 12 11</u>
67		ofc	28 7 2
III "		ofc	26 4 2
VI 30		ofc	54 4 9
IX "		ofc	25 15 5
			80 2
XII 31		ofc	27 7 2
68		ofc	26 7 8
III "		ofc	54 2 10

Seff 0227

253	1861			253 11
2315	ix 17	By Chq		2315 11
268	xii 30	Do		30
2414	vi 27	Do		
513		To Cr		
213				
2613	vi 12	Chq		213 2
2415	ix 6	Do		2613 7
279	v 16	Do		2415 7
2317	vii 7	Do		279 2
253	x 13	Do		2317 11
2410	x 23	Do	443	253 3
4913	1864			
252	ii 2	Do		4912 7
7415				7415 10
2513	x 15	Do		4913 9
2612		To Cr		
525				
4913				
211				
2813				
314	.65			
2711				
5816	ii 10	Chq		5816 10
2513				
2712				
536	viii 31	Do		53 6
2616	.66			
2518	i 29	Do		5214 7
2413	vi 15	Chq		2413 2
2713				
2413				
546	.67			
2812	ii 14	Do		8212 11
28				
264				
649				
2515	x 31	Do		80 2
36	1868			
277	v 17	Do		54 2 10
2613				
542				

Bradley Mary

✓	1861 IX 30 .62	To	a/c	236	11 13 8	1861 X 11
/	III 31		a/c		12 9 7	VI 11
X	IX 30 .63		a/c		14 16 3	XII 25
/	III 31		a/c		14 2 1	V 9
V	IX 30 .64		a/c		13 18 8	XI 4
/	III 31		a/c		14 5 9	XI 64
X	IX 30 .65		a/c		14 18 3	IV 27
/	III 31		a/c		12 13 11	X 65
/	IX 30 .66		a/c		13 18 1	IV 24
/	III 31		a/c		16 3 10	X 20
/	IX 30 .67		a/c		14 6 1	IV 27
/	III 31		a/c		16 5 6	X 18
V	IX 30 .68		a/c		11 9 1	IV 24
/	III 31		a/c		14 13	X 67
X	IX 30 .69		a/c		13 7 9	IV 14
/	III 31		a/c		12 5 10	X 22
V	IX 30 .70		a/c		15 7 2	IV 69
/	III 31		a/c		14	IV 16
/	IX 30 .71		a/c		15 3 9	X 70
/	III 31		a/c		14 15 7	IV 23
V	IX 30 .72		a/c		16 2	X 20
/	III 31		a/c	628	15 13 4	IV 71
/	IX 30		a/c		13 9 6	X 23

11 13	xii. 11	18 11	By J. B. P. Bille	236	11 13 8
12 9	vii. 11	12 9	Do		12 9 7
14 16	xii. 2	14 16	Books & P.O.O.		14 16 3
14 2	v. 9	14 2	Do Do		14 2 1
13 18	xi. 4	13 18	Books Do		13 18 8
14 5	iv. 27	14 5	Do - ^{rel^o} - ^{in. h. 3/4} Do		14 5 9
14 18	x. 65"	14 18	Do Do		14 18 3.
12 13	iv. 24	12 13	Depts. Do		12 13 11
13 18	x. 26	13 18	Do Do		13 18 1
16 3	iv. 27	16 3	Do Do		16 3 10
14 6	x. 18	14 6	Do Do		14 6 1
16 5	iv. 24	16 5	Do Do		16 5 6
14 9	x. 21	14 9	Do Do		14 9
14 13	iv. 14	14 13	Do		14 13
13 7	x. 22	13 7	Do		13 7 9
12 5	iv. 16	12 5	Books & P.O.O.		12 5 10
15 7	x. 70"	15 7	do Pstg Uls		15 7 2
14	iv. 23	14	Chq		14
15 3	x. 20	15 3	Do		15 3 9
14 15	iv. 22	14 15	Do		14 15 7
16	x. 23	16	Do		16 2
15 13	iv. 1	15 13	Do		15 13 4
13 9	x. 31	13 9	"		13 9 6

+

Bryant Family II.

1861	To	a/c	74	17	12	4
VI 30		a/c		16	5	4
IX "		a/c		16	5	1
X XII 31		a/c		16	17	6
62.		a/c		16	11	7
III 31		a/c		19	9	
VI 30		a/c	284	16	7	5
IX "		a/c		19	28	
X XII 31		a/c		15	5	
63		a/c		18	4	11
III "		a/c		15	14	8
VI 30		a/c		17	8	
IX "		a/c		15	19	7
X XII 31		a/c		18	11	
64.		a/c		16	14	2
III "		a/c		17	15	11
VI 30		a/c		15	5	3
IX "		a/c		16	14	6
X XII 31		a/c		14	4	10
66.		a/c		15	3	2
III "		a/c		15	16	7
VI 30		a/c		16	8	4
IX "		a/c		16	7	9
X XII 31		a/c		14	19	10
67		a/c		17	1	2
III "		a/c		17	1	4
VI 30		a/c		17	11	10
IX "		a/c		14	6	4
X XII 31		a/c		16	7	3
68		a/c		16	2	10
III "		a/c		15	9	
VI 30		a/c		14	17	3
IX "		a/c		14	19	3
X XII 31		a/c				
69.		a/c				
III "		a/c				
VI 30		a/c				

1861
 III 20
 X 19
 62
 V 24
 IX 16
 VII 25
 XI 8
 63
 I 27
 V 6
 VII 27
 X 21
 64
 I 19
 IV 22
 VII 20
 XI 2
 65
 I 27
 IV 19
 VIII 1
 X 19
 66
 I 23
 IV 20
 VIII 11
 X 18
 67
 IV 2
 16
 VII 7
 X 23
 68
 I 18
 IV 21
 VII 7
 X 20
 69
 I 27
 V 5
 VIII 20
 Sept 2

		By	Chq	\$ ¹ / ₄	17	12	14
17 12	1861						
16 5	x 19		do		16	5	1/2
16 5	62		do		16	5	1
16 17	v 16		do		16	17	6
16 11	vii 25		do		16	11	7
19	x 18		do		19		9
16 7	i 27		do		16	7	5
19 2	v 6		do		19	2	8
15	vii 27		do		15		5
18 4	x 21		do		18	4	11
15 14	i 19		do		15	14	8
17 8	v 22		do		17	8	
15 19	vii 20		do		15	19	7
8	x 2		do		18		11
16 14	i 27		do		16	14	2
17 18	iv 19		do		17	18	11
15 5	viii 1		do		15	5	3
16 14	x 19		do		16	14	6
14 4	i 23		do		14	4	10
15 3	iv 20		do		15	3	2
15 16	viii 11		do		15	16	7
16 8	x 18		do		16	8	4
16 7	iv 2		do		16	7	9
14 14	16		do		14	19	10
17 1	viii 7		do		17	1	2
17 1	x 23		do		17	1	4
17 11	i 18		do		17	11	10
14 6	iv 21		do		14	6	4
16 7	viii 7		do		16	7	3
16 2	x 29		do		16	2	10
15	i 27		do		15		9
14 17	v 5		do		14	17	3
14 19	viii 20		do		14	19	3

Sept 250

Bayldon Mailla d.

1861	VI 30	To a/c	28 10 10
	IX "	a/c	29 11 7
	XII 31	a/c	30 17 5
	62.	a/c	32 1 6
	III 31	a/c	33 1 4
	VI 30	a/c	65 2 10
		Sum Cr	32 10
			63 2 10
	IX "	a/c	33 9 1
	XII 31	a/c	37 7
	63.	a/c	15 15
	VI 30	a/c	

Sunderland Mary A

1864	III 31	a/c	5 12 2
	VI 30	a/c	14 11 9
	XII 31	a/c	4 17 11

Bond Clira

1865	IV 7	a/c	259 27 6
	VI 30	a/c	26 6 11
	IX "	a/c	31 15 2
		Sum Cr	58 2 1
			54 12 1
	XII 31	a/c	31 6 8
	66	a/c	32 3 9
	III "	a/c	63 10 5
		Sum Cr	54 12 1
			8 18 5
	VI 30	a/c	258 33 12 1
	IX "	a/c	22 5 2
		P.O.O. &c	5 10
			27 6

1861	viii 16	By Chq	\$ 238	28 10 10
29 14	x 8	Bknote		29 14 7
30 17	" 7	Chq		30 17 5
32 1	v 21	Do		32 10
32 12	viii 14	Chq		32 12 10
33 9	x 21	Do to		33 9 1
37 7	" 16	Cash		37 7
15 15	" 15	Chq		15 15

1864	v. 25	Cash	\$ 172	5 12 2
14 11	viii "	Chq to		14 11 9

1865	v 2	Chq		27 6
26 6	vii 7	Do		27 6
31 15	x 6	Chq		27 6
58 2		To Dr		54 12
54 12	20	Chq		3 10 1
31 6	" 2	Do		27 6
32 3	v "	Do		27 6
63 10		To Dr		54 12
54 12	" 16	Do		8 18 5
33 12	vii "	Do		33 12 1
22 5	ix 30	B'd in adv.		27 6
5		returned		27 6
27 6				27 6

ix Kopenja 104

* Bake Ann

1861					
vi. 30	To	a/c	112	15 7 5	1861 vii. 15 13
ix "		a/c		16 7 3	x 31
xii 31		a/c		15 3 10	xi 20
⁶² iii 31		a/c		16 4 6	v 20
vi 30		a/c		16 5 7	viii 2
ix "		a/c		15 19 6	x 16
xii 31		a/c		14 2 10	i 31
⁶³ iii "		a/c		15 11 7	v 28
vi 30		a/c	385	14 4 2	viii 19
<hr/>					
ix "		a/c		15 4 5	xi 11
xii 31		a/c		16 3 11	i 22
⁶⁴ iii "		a/c		15 18 16	iv 30
vi 30		a/c		15 6 4	vii 21
ix "		a/c		15 10 2	xii 3
xii 31		a/c		17 11 6	ii 7
⁶⁵ iii "		a/c		15 19 9	iv 20
vi 30		a/c		16 2 2	vii 22
ix "		a/c		17 1	xi 15
xii 31		a/c		16 4 6	i 31
⁶⁶ iii "		a/c		18 1 6	iv 27
vi 30		a/c		15 6 7	ix 13
ix "		a/c		16 4 8	xi 7
xii 31		a/c		16 3 2	i 29
⁶⁷ iii "		a/c	£	32 7 10	iv 26
vi 30		a/c		16 11 10	viii 15
ix 30		a/c		16 6 3	x 30
xii 31		a/c		17 10 9	i 24
⁶⁸ iii "		a/c		14 7	iv 21
vi 30		a/c		15 15 11	viii 15
ix "		a/c		15 5 5	x 19
xii 31		a/c		18 3 10	i 23
⁶⁹ iii "		a/c	£	36 17 9	iv 16
		a/c		17 17 9	

15 7	18 11	By Cash	15 7 5
16 7	viii. 15	Do	16 7 3
15 3	x 31	Do	15 3 10
16 4	'62. 20	Do	16 4 6
16 5	v 20	Do	16 5 7
15 19	viii. 2	Do	15 19 6
14 2	x 16	Do	14 2 10.
15 11	'63. 31	Do	15 11 7
14 4	v 28	Do	14 4 2
	viii. 19	Do	15 4 5
15 4	x 11	Do	16 3 11
16 3	'64. 22	Do	15 18 10
15 18	iv 30	Cash	15 6 4
15 6	vii 21	Chq	15 10 2
15 10	xii 3	Cash	17 11 6
17 11	'65. 7	Do	15 19 9
15 19	iv 20	Do	16 2 2
16 2	vii 22	Do	17 1
17 1	x 15	Chq	16 4 6
16 4	'66. 31	Do	18 1 6
18 1	iv 27	Do	15 6 7
15 6	ix 13	Do	
16 4	'67.		
16 3	i 29	Do	32 7 10
32 7			
16 11	iv 26	Do	16 11 10
16 6	viii 15	Do	16 6 3
17 10	x 30	Do	17 10 9
14 7	'68. 24	Do	14 7
15 15	iv 21	Do	15 15 11
15 5	vii 15	Do	15 5 5
18 3	'69.		
18 17	i 23	Do	36 17 9
36 17	iv. 16	Do	17 17 9
17 17			

Acffo 23/4.

* Boost. Sarah

1861					
vi 30	To	a/c	96	10	
ix "		a/c	96	2	
xii 31		a/c	78	8	
62.		a/c			
iii 31		a/c	275	719	7
vi 30		a/c		713	6
ix "		a/c		719	
xii 31		a/c		713	4
63.		a/c		716	9
iii "		a/c		718	4
vi 30		a/c		716	6
ix "		a/c		814	2
xii 31		a/c		717	2
64.		a/c		713	
iii "		a/c		713	
vi 30		a/c		713	
ix "		a/c		814	
xii 31		a/c		216	
65.		a/c		716	9
iii "		a/c		713	
vi 30		a/c		719	3
ix "		a/c		814	1
xii 31		a/c		716	11
66.		a/c		711	
iii "		a/c		717	4
vi 30		a/c		817	10
ix "		a/c		714	
xii 31		a/c		715	11
67.		a/c		714	1
iii "		a/c		714	
vi 30		a/c		718	11
ix "		a/c		714	1
xii 31		a/c		717	11
68.		a/c		714	1
iii "		a/c		718	11
vi 30		a/c		715	1
ix "		a/c		719	10
xii 31		a/c		715	
69.		a/c			
iii "		a/c			

1861
 vi 25
 x 12
 x 24
 vi 23
 vi 30
 x 27
 x 22
 x 64
 l 21
 ix 25
 vi 23
 x 20
 15
 ii 3
 ix 21
 vi 22
 xi 3
 x 16
 l 27
 iv 20
 vii 24
 x 19
 l 26
 ix 25
 vii
 x 24
 88.
 l 22
 iv 23
 vii 20
 x 30
 l 28
 iv 23

610	1861.	By	Of	Sh	610
96	vii 25	Do	Do	96 2	
78	x 19 62	Do	Do	78 8	
714	v 24	Do	Do	719 7	
713	iv 23	Do	Do	713 6	
719	xii 30	Do	Do	719	
713	x 27 63	Do	Do	713 4	
716	i 30	Do	Do	716 9	
718	v 2	Do	Do	718 4	
716	vii 27	Do	Do	716 6	
814	x 22 64	Do	Do	814 2	
717	i 21	Do	Do	717 2	
713	iv 28	Do	Do	713	
713	vii 23	Do	Do	713	
814	x 20	Do	Do	11	
216	65.	Do	Do	716 9	
716	ii 3	Do	Do	713	
713	iv 21	Do	Do	719 3	
719	vii 22	Do	Do	846	
84	xi 3	Do	Do	716 11	
716	i 66 27	Do	Do	714	
714	iv 20	Do	Do	717 4	
714	vii 24	Do	Do	8710	
717	x 19 67	Do	Do	714	
878	i 26	Do	Do	718 4	
714	iv 25	Do	Do	714	
715	vii "	Do	Do	717 11	
714	x 24 68	Do	Do	714 6	
717	i 22	Do	Do	718 6	
714	iv 23	Do	Do	715	
715	viii 20	Do	Do	719 10	
715	x 30	Do	Do	715	
716	i 69 28	Do	Do	715	
715	iv 23	Do	Do		

See fo 238.

6 10	18/2	Pr	Chy	4/24	6 10
8 5	xv. 9				8 5
8	xiii 4		Do		8 5
7 19	xv. 3		Do		8 11
8 14	" 2		Do		7 19 4
7 18	v. 14		Do		8 14 8
8 14	viii. 18		Do		7 18 9
8 14	xv. 3		Do		8 14 1
9 13	xv. 3		Do		9 13 11
8 8	v "		Do		8 8 8
7 16	viii 8		Do		7 16 10
7 10	x 31		Do		7 10 7
7 19	1 30		Do		7 19 10
8 3	v 3		Do		8 3 10
10 2	vii 31		Do		10 2 2
8 4	x 30		Do	^{27. 14. 2} _{18. 14. 4}	8 4 10
8 17	" 5		Do	^{14. 16. 1} _{5. 19. -}	8 17 1
9	iv 30		Do	^{14. 14. 7} _{5. 14. 6}	9 1
8 3	vii "		Do	^{15. 3. 2} _{6. 19. 4}	8 3 10
8 17	xv 5		Do	^{14. 10. 1} _{5. 13. 1}	8 17
8 7	" 4		Do	^{14. 11. 7} _{6. 3. 8}	8 7 11
8 16	v 6		Do	^{14. 7. 8} _{5. 11. 2}	8 16 6
8 8	viii 5		Do	^{13. 19. 11} _{5. 11. 10}	8 8 1
9 9	xv 6		Do	^{15. - 9} _{5. 11. 4}	9 9 5
8 4	" 3		Do	^{15. 14. 9} _{7. - 8}	8 4 1
8 9	v 5		Do	^{14. 5. 10} _{5. 16. 7}	8 9 3

Cancelled to sim reduction
in terms % sent as per 12 mo

5 11	xv 2	Chy	^{14. 8. 10} _{28. 17. -}	15 11 10
7 -	" 1	Do	^{20. - 8} _{13. - -}	7 8
7 3 2	v 3	Do	^{19. 11. 20} _{11. 18. -}	7 3 2
6 13 3	viii 2	Do	^{19. 4. 6} _{12. 11. 3}	6 13 3
7 4	xv 1	Do	^{19. 5. 10} _{12. 1. 9}	7 4 1
6 16 3	" 2	Do	^{20. - 11} _{13. 4. 8}	6 16 3

Crouch Mary A.

1861	vi 30	To	a/c	3/4	5 15 11
	ix "		a/c		5 15 5
	xii 31		a/c		5 4 2
	62		a/c		6 16 5
	iii 31		a/c		6 2 9
	vi 30		a/c		£ 12 19 2
	ix "		a/c		7 3 8
	xii 31		a/c		6 2
	63		a/c		5 15 8
	iii "		a/c		£ 11 17 8
	vi 30		a/c	389	7 7 10
	ix "		a/c		5 13 10
					£ 13 1 8
	xii 31		a/c		6 19 6
	64		a/c		5 12 11
	iii "		a/c		7 4 7
	vi 30		a/c		6 3 4
	ix "		a/c		7 9 5
	xii 31		a/c		5 15 9
	65		a/c		6 16 2
	iii "		a/c		£ 12 14 11
	vi 30		a/c		
	xii 31		a/c		12 14 7

Smith Florence P.

1866	iii 31		a/c	389	8 4
	vi 30		a/c		5 12 2
	vii 20		P.O.C		18 10
					£ 14 15

Clark Sarah A.

1866	vi 30		a/c	225	11 14 5
------	-------	--	-----	-----	---------

5 15	1861	viii 16	By P.O. Cs	3/6	5 15 11
5 15	x 25		Chq		5 15 5
5 4	62		P.O. &c		5 4 2
6 16					
6 2					
12 19		vii 30	P.O. ^{14.-.2}		12 19 2
7 3		xii 31	P.O.O		7 3 8
6 2					
5 15					
11 17		vi. 6	Chq		11 17 8
7 7					
5 13					
13 1		x 9	Chq ^{14.2.8}	389	13 1 8
6 19		ii 26	P.O		6 19 6
5 12		iv 28	P.O.O ^{6.13.11}		5 12 11
7 4		viii 17	Chq		7 4 7
6 3		x 26	P.O.O		6 3 4
7 9		i 25	Chq		7 9 5
5 18					
6 16					
12 14		viii 12	Chq ^{12.15.11}		12 14 11
12 14 7		ii 22	"		12 14 7

8 4	1866	v 5	P.O.O.	389	8 5
5 12		30	B ^d in adv		6 10
15 1					
4 15					7 14 15

1 14	1866	viii 1	Chq	225	11 4 5
------	------	--------	-----	-----	--------

Charlesworth Amelia

1861	To	a/c	4/12	21 16 3
vi 30		a/c		21 6 8
ix "		a/c		20 17 10
xii 31		a/c		20 15 9
⁶² iii 31		a/c		20 3 6
vi 30		a/c		21 13 7
ix "		a/c		22 9 8
xii 31		a/c		21 17 5
⁶³ iii "		a/c		21 8 5
vi 30		a/c	4/15	21 10 5
ix "		a/c		21 7
xii 31		a/c		21 13 3
⁶⁴ iii "		a/c		43 3
vi 30		a/c		21 7
ix "		a/c		22 3 6
xii 31		a/c		23 2 1
⁶⁵ iii "		a/c		22 3
vi 30		a/c		21 15 10
ix "		a/c		22 3 7
xii 31		a/c		21 6 1
⁶⁶ iii "		a/c		20 19 6
vi 30		a/c		20 15 1
ix "		a/c		23 1 3
xii 31		a/c		20 15 11
⁶⁷ iii "		a/c		19 17 8
vi 30		a/c		22 7 9
ix "		a/c		23 4
xii 31		a/c		22 10 2
⁶⁸ iii "		a/c		21 5 5
vi 30		a/c		21 4 7
ix "		a/c		24 15 11
xii 31		a/c		22 2 5
⁶⁹ iii "		a/c		20 4 3

1861
x 23
i 12
i 14
iii 26
vii 9
x 15
i 16
iii 25
vii 24
x 8
i 64
i 26
v 14
viii 16
x 22
i 65
i 26
iv 18
vii 11
x 10
i 66
v "

2116	18 ^h			
216	x 23	By Bank	42	2116 3
201	62			
2015	v 14	Do		21 6 8
2015	vi 26	Do		20 17 10
203	vii 9	Do		20 15 9
2113	x 15	Do		20 3 6
229	63			
2117	v 16	Do		21 13 7
218	vi 25	Do		22 9 8
2110	vii 24	Do		21 17 5
217	x 8	Do	415	21 8 5
2113	64			
3	i. 26	Do		21 10 5
21	v 14	Do		43 - 3
23				43 3
23	viii 16	Chq		21 7
232	x 22	Do		22 3 6
23	65			
2115	i 26	Do		23 2 1
23	iv 18	Do		22 3
23	vii 11	Do		21 15 10
216	x 19	Do		22 3 7
2019	66			
2015	v " "	Do		21 6 1
31	iv 17	Do		20 19 6
215	vii " "	Do		20 15 1
215	x 15	Do		23 1 3
215	67			
215	i 22	Do		20 15 11
215	iv 16	Chc		19 17 8
215	vii 4	Do		22 7 9
215	x 16	Do		23 4
215	68			
215	i " "	Do		22 10 2
215	iv 14	Do		21 5 5
215	vii " "	Do		21 4 7
215	x 27	Do		24 15 11
22	69			
22	i 19	Do		22 2 5
243	iv 15	Do		20 4 3

see No 233.

+ Brooke Bridget

1861					
vi 30	To	a/c	¹⁴	45	4 7
ix "		a/c		46	16 5
xii 31		a/c		48	6 4
^{62.}		a/c		46	13 11
iii 31		a/c		46	17 10
vi 30		a/c		47	11
ix "		a/c		48	15 5
xii 31		a/c		48	3 10
^{63.}		a/c		47	10 5
iii "		a/c		47	2
vi 30		a/c	⁴³¹	94	10 7
ix "		a/c		45	
				£ 49	10 7
xii 31		a/c		48	8 10
^{64.}		a/c		47	9 2
iii "		a/c		46	3 5
vi 30		a/c		46	6
ix "		a/c		46	1 11
xii 31		a/c		49	8 3
^{65.}		a/c		45	13 6
iii "		a/c		48	16 6
vi 30		a/c		47	10
ix "		a/c		46	2 2
xii 31		a/c		46	7 8
^{66.}		a/c		48	15 10
iii "		a/c		47	12 8
vi 30		a/c		47	8 8
ix "		a/c		48	10 2
xii 31		a/c		46	15
^{67.}		a/c		48	8 11
iii "		a/c		46	17
vi 30		a/c		48	3 6
ix "		a/c		46	5 6
xii 31		a/c		47	10 8

See p 230.

1861
 vi 30
 x 22
 62 18
 iv 17
 vii 24
 x 63
 i 29
 ix 28
 vii 21
 xi 2
 64
 i 22
 iv 26
 vii 27
 x 28
 65
 ii 3
 iv 24
 vii 25
 x 26
 66
 i
 iv 24
 vii 27
 x 24
 67
 ii 1
 iv 19
 vii 8
 x 24
 68
 i
 iv 21
 vii
 x 22
 69
 i 28

45 4	1861			
46 16	viii. 3	Bp. Bb. h. s. t. c.	iv.	45 11 7
48 6	x. 22	Do		46 16 5
46 13	i. 18	Do		48 6 4
46 17	iv. 17	Bp. Bb. h. s. t. c.		46 13 11
47 11	vii. 24	Bb. h. s. t. c.		46 17 10
48 15	x. 63	Bp. Bb. h. s. t. c.		47 11
48 3	i. 29	Do		48 15 5
47 10	iv. 28	Do		48 3 10
47	vii. 21	Do		45
47		T. c. m.		
49 10	x. 2	Bp. Bb. h. s. t. c.		49 10 7
48 8	i. 22	Do		48 8 10
47 9	iv. 26	Do		47 9 3
46 3	vii. 27	Do		46 3 5
46 1	x. 28	Do		46 6
46 1	ii. 3	Do		46 1 11
49 8	iv. 24	Do		49 8 3
45 13	vii. 25	Do		45 13 6
48 16	x. 26	Do		48 16 6
47	i. "	Do		47 10
46 2	iv. 24	Do		46 2 2
46 7	vii. 27	Do		46 7 8
48 15	x. 24	Do		48 15 10
47 12	ii. 1	Do		47 12 8
47 8	iv. 19	Do		47 8 8
48 10	vii. 8	Do		48 10 2
46 15	x. 24	Do		46 15
48 8	i. "	Do		48 8 11
46 17	iv. 21	Do		46 17
48 3	vii. "	Do		48 3 6
46 5	x. 22	Do		46 5 6
47 10	i. 28	Do		47 10 8

Boles Ann

1861	To	a/c	99	15 18 7
ix 30		a/c		17 3 4
62				16 6
iii 31		a/c		15 8 9
ix 30		a/c		15 9 10
63				15 16 11
iii 31		a/c		15 18 11
x 30		a/c		15 15 4
64				6 17
iii 31		a/c		
ix 30		a/c		
65				
iii 31		a/c		
vi 30		a/c		

1861
x 31
62
v 20
x 30
63
v 13
x 2
64
v 5
x 9
65
iv 24
vii 26

Ellis Eliza

1865	ix 30	a/c	28 5 9
------	-------	-----	--------

1865
xi 3

Bull Car

1869	iii 31	a/c	507	8 18
vi 30		a/c		6 18
ix "		a/c		6 17 8
xii 31		a/c		6 6 6
1870	i 20	Bill		3 6

1869
v 20
viii 23
xi 17
xii 31

Clark Ann

1870	xi 30	a/c	555	5 11 4
ix "		a/c		6 5 2
xii 31		a/c		5 19 8
71	iii "	a/c		6 16 8
vi 30		a/c		6 15 8
ix "		a/c		5 13
xii 31		a/c		5 14 10
72	iii "	a/c		6 13 1

1870
vii 9
x 19
71
i 21
iv 22
vii 10
x 24
72
i 22
iv 19

1515	1861			
173	x 31	13 th	Est.	⁴ / ₉₉ 1518 7
166	✓ 23		Do	173 4
158	x 30		Do	166
159	✓ 13		Do	158 9
1516	x 2		Do	159 10
1515	✓ 5		Do	1516 11
1515	x 9		Do	1518 11
1515	✓ 24		Do	1515 4
617	vii 26		Do	617

285	1865			
	x 3	19 th	20 16.7	285 9

818	1869			
618	v. 20	Chy	² / ₅₀₇	818
617	viii 23		Do	618
666	x 17		Do	617 8
3	xii 31	13 th	in adv.	610

511	1870			
65	vii 9	10 th	O. O.	511 4
513	x 19		Do	65 2
616	i 21		Do	519 8
615	iv 22		Do	616 8
513	vii 10		Do	615 8
514	x 24		Do	513
613	i 22		Do	514 10
	iv 19		Do	613 1

+ Christy Ellen J

1861	To	a/c	⁴⁶ 43 18 8
vi 30		a/c	<u>44 11 6</u>
ix "		a/c	<u>42 19 5</u>
xii 31		a/c	<u>43 9 4</u>
⁶² iii 31		a/c	<u>44 1 1</u>
vi 30		a/c	<u>43 12 2</u>
ix "		a/c	<u>43 15 9</u>
xii 31		a/c	<u>43 11 3</u>
⁶³ iii "		a/c	<u>43 6</u>
vi 30		a/c	<u>44 19 10</u>
ix "		a/c	<u>45 43 18 5</u>
xii 31		a/c	<u>42 18 5</u>
⁶⁴ iii "		a/c	<u>42 9 9</u>
vi 30		a/c	<u>42 5 3</u>
ix "		a/c	<u>43 4 10</u>
xii 31		a/c	<u>43 12 9</u>
⁶⁵ iii "		a/c	<u>42 6 6</u>
vi 30		a/c	<u>42 9 7</u>
ix "		a/c	<u>42 15</u>
xii 31		a/c	<u>44 7 2</u>
⁶⁶ iii "		a/c	<u>43 6 2</u>
vi 30		a/c	<u>45 1 5</u>
ix "		a/c	<u>46 3 6</u>
xii 31		a/c	<u>46 1 2</u>
⁶⁷ iii "		a/c	<u>45 10 7</u>
vi 30		a/c	<u>44 15 9</u>
ix "		a/c	<u>89. 16. 6 45 9</u>
xii 31		a/c	<u>46 6 1</u>
⁶⁸ iii "		a/c	<u>91. 15. 11 45 9 10</u>
vi 30		a/c	<u>45 12</u>
ix "		a/c	<u>46 6 5</u>
xii 31		a/c	<u>44 17 1</u>
⁶⁹ iii "		a/c	<u>45 4 9</u>
vi 30		a/c	

See No 251

1861
ix 5
xii 6
" 11
v 3
viii 30
xi 1
⁶³ii 12
v 10
viii 20
xi ⁶⁴6
" 14
vii 29
x ⁶⁵1
v 1
viii 8
xi ⁶⁶20
" "
v 10
viii 20
xi 10
" ⁶⁷20
v 3
viii 9
" ⁶⁸
i 30
vii 15
xii ⁶⁹2
" 8
iv 30
viii 24

43 18	1861	ix 5	By	Bank	43 18 8
44 11		xii 1		Do	44 11 6
42 19		vi 62		Do	42 19 5
43 9		v 11		Do	43 9 4
44 1		viii 30		Do	44 1 1
43 12		x 19		Do	43 12 2
43 15		vi 63		Do	43 15 9
43 11		v 12		Do	43 11 3
43		viii 28		Do	43 6
44 19		x 7		Do	44 19 10
43 18		vi 64		Do	43 18 5
42 18		v 14		Do	42 18 5
42 9		vii 29		Do	42 9 9
42 5		x 65		Do	42 5 3
43 4		v 111		Do	43 4 10
43 12		v 15		Do	43 12 9
42 6		viii 8		Do	42 6 6
42 9		x 20		Do	42 9 7
42 15		ii "		Do	42 15
44 7		v 10		Do	44 7 2
43 6		viii 24		Do	43 6 2
45 1		x 16		Do	45 1 5
46 3		ii 67		Do	46 3 6
46 1		v 3		Do	46 1 2
45 10		viii 9		Do	45 10 7
44 15		68			
45		i 31		Do	89 16 6
46 6					
45 8		vii 15		Do	91 15 11
45 12		xii 2		Do	45 12
46 6		ii 69		Do	46 6 5
44 17		iv 30		Do	44 17 1
45 4		viii 24		Do	45 4 9

63. 1. 8
7. 16. 6

x

Castlin Mary

1861	To	apc	151	6	8
vi 30		apc	13	7	11
ix "		apc	164	11	7
xii 31		apc	13	9	9
		Sum Cr	148	4	4
62			124		
iii 31		apc	154	4	4
vi 30		apc	13	8	2
ix "		apc	167	12	6
xii 31		apc	15	13	5
63			183	5	11
iii 31		apc	14	10	3
		apc	197	16	2
		apc	13	11	4
		apc	211	7	6
		apc	15	14	9
		Sum Cr	226	12	3
			74	15	4
			151	16	11
vi 30		apc	13	17	7
ix "		apc	165	14	6
		apc	13	10	2
		Sum Cr	179	4	8
			27		
		apc	152	4	8
xii 31		apc	13	7	8
		Sum Cr	165	11	8
			26	17	11
64		apc	138	13	9
iii "		apc	13	9	7
		apc	152	3	4
vi 30		apc	13	14	
ix "		apc	165	17	4
		apc	14	18	5
		apc	180	5	9
xii 31		apc	14	5	2
65		apc	194	5	11
iii "		apc	14	15	6
		Sum Cr	209	7	5
			55	7	9
		apc	153	13	8
vi 30		apc	13	10	3
ix "		apc	167	3	11
		apc	13	17	1
xii 31		apc	181	7	1
		apc	13	7	1
66		apc	194	8	1
iii "		apc	13	14	
		apc	208	2	1
vi 30		apc	13	8	10
ix "		apc	221	10	11
		apc	13	10	10
		Sum Cr	235	1	9
			55	7	9
		apc	179	14	4
xii 31		apc	113	8	4
67		apc	193	2	4
iii "		apc	113	10	10
vi 30		apc	206	13	2
		apc	13	7	7
		Sum Cr	220	-	7
			55	7	7
			164	13	-

1862

vi 10

1863

ix 9

x

1864

iii

1865

iv 2

1866

xii

1867

iv 2

151 6
13 7
164 14
13 9
148 7
124 4
154 4
13 8
167 12
15 13
183 5
14 10
197 16
13 11
111 8
15 14
26 12
74 15
51 16
13 17
65 14
13 10
79 4
27 4
52 4
13 7
15 11
26 17
38 13
13 9
52 5
13 14
65 17
14 18
50 5
14 14
94 5
14 15
69 1
55 7
53 13
13 10
67 3
13 17
51 1
13 7
94 8
13 14
18 2
13 8
21 16
13 10
35 1
55 7
70 14
13 8
93 2
13 10
66 13
13 7
20 7
53 7
64 13

1862.

10 By Chq 48 211
To Cr

1863

iv. 9 Chq 365 74 15 4
To Cr

x 9 Chq 27
To Cr

1864

iii. 4 Chq 26 17 11
To Cr

1865

iv. 25 Chq 55 7 9
To Cr

1866

xii 15 Chq 55 7 9
To Cr

1867

iv 26 Chq 55 7 9
To Cr

Am't to Ho 220 164 13 7

Ac Ho 220.

164 13

x

Cooke Frances

1861						
VI	30	To	%	\$4	63	15 6
IX	"		"		32	2 6
					<u>£</u>	<u>95 18</u>
XII	31		o/c		34	14 14
III	31		o/c		31	3 10
					<u>£</u>	<u>65 18 2</u>
			Simbr		38	11 5
					<u>£</u>	<u>27 6 9</u>
VI	30		o/c		32	13 7
					<u>£</u>	<u>60 1 1</u>
			Simbr		38	11 5
					<u>£</u>	<u>21 8 11</u>
IX	"		o/c		33	19 10
					<u>£</u>	<u>55 8 9</u>
XII	31		o/c		32	9 7
III	63		o/c		87	18 4
III	"		o/c		32	7 3
					<u>£</u>	<u>120 15 7</u>
			Simbr		38	11 5
					<u>£</u>	<u>81 14 2</u>
			Simbr		30	
					51	14 2
			o/c		32	10 6
VI	30				<u>£</u>	<u>84 14 8</u>
		Statement of this balance of also to transfer to the Simbr?			38	11 5
					<u>£</u>	<u>115 13 3</u>
IX	"		o/c		31	11 11
					<u>£</u>	<u>77 3 2</u>
XII	31		o/c		32	14 11
III	64		o/c		31	14 11
					<u>£</u>	<u>64 3 11</u>
			Simbr		35	11
					<u>£</u>	<u>28 17 11</u>
VI	30		o/c		43	31 11 9
					<u>£</u>	<u>60 0 8</u>
			Simbr		38	11 5
					<u>£</u>	<u>21 18 3</u>
IX	"		o/c		31	7 8
					<u>£</u>	<u>53 5 11</u>
XII	31		o/c		32	12 11
III	65		o/c		29	4 3
III	"		o/c		67	17 2
					<u>£</u>	<u>38 11 5</u>
			Simbr			
					<u>£</u>	<u>23 5 9</u>
VI	30		o/c		31	6
					<u>£</u>	<u>54 11 0</u>
			Simbr		38	11 5
					<u>£</u>	<u>16 4 4</u>
IX	"		o/c		30	3 11
					<u>£</u>	<u>46 4 3</u>
XII	31		o/c		32	2 3
III	66		o/c		78	6 3
III	"		o/c		41	17 1
					<u>£</u>	<u>120 3 11</u>
VI	30		o/c		36	
					<u>£</u>	<u>156 4 3</u>
			Simbr		38	11 5
					<u>£</u>	<u>117 12 8</u>

1861
VII. 24
XI. 5
12.
" 5
VII. 24
63.
" 4
VI 3
VIII. 1
" 64
" 11
VIII
XI. 15
" 1
VIII 2
IV 2
VII 28
" 28
" 28

104
84 63 15
32 2
6 95 15
34 14
31 8
65 10
38 11
27 6
32 10
60
38 11
21 8
33 10
55 3
32 9
87 18
32 7
120 15
38 11
81 14
30
51 14
32 10
84 4
38 11
51 13
31 11
77 5
32 14
31 14
64 8
35 11
28 7
31 11
60 0
38 11
21 18
31 7
53 6
32 12
29 4
67 11
38 11
23 5
31 6
54 11
38 11
16
30 3
66 7
32 2
78 8
41 14
30 3
31
56 4
33 11
72 10

1861	VII. 24	Dr	Cash	84	38	9	5
	XI. 5		Do		57	18	7
					6	95	18
62.							
" 5			Cash		38	11	5
			To Dr				
VIII. 29			Cash		38	11	5
			To Cr				
63.							
" 9			Cash		38	11	5
			To Dr				
VI 30			Cash		30		
			To Dr				
VIII. 10			Cash		38	11	5
			To Dr				
X 24			Cash		677	5	2
64							
" 4			Do		35	11	
			To Dr				
VIII 3			Cash		38	11	5
			To Dr				
XI 16			Dr (dis?)		53	5	11
65.							
" 10			Do		38	11	5
			To Cr				
VIII 25			Chq		38	11	5
			To Dr				
IV 25			Cash		38	11	5
			To Cr				
VII 28			Cash	138.	11.	5	
			To Dr	20.	18.	7	
				208			
					117	12	10
			To Dr 208.				

* Cole bliz¹⁶

1861	So	a/c	248	15 4 4	1861
vi. 30	"	"		7 9 9	viii 12
ix "	"	"		7 19 6	x 19
xii 31	"	"		8 6	i 20
62.	"	"		9 10	iv 26
iii 31	"	"		9 5 1	viii. 4
vi 30	"	"		7 16 11	x 21
ix "	"	"		6 6	ii 22
xii 31	"	"		5 18 10	iv 27
63.	"	"		6 14	vii 28
iii "	"	"		6 10 10	x 27
vi 30	"	"		6 8 6	i. 11
ix "	"	"		7 9 7	iv. 28
xii 31	"	"		6 15 4	vii 20
64.	"	"		6 10 2	x 27
iii "	"	"		6 12 6	i. 64
vi 30	"	"		7 11 2	iv. 28
ix "	"	"		8 8 11	vii 20
xii 31	"	"		7 6 8	x 27
65.	"	"		6 12	i. 22
iii "	"	"		6 12	iv 2
vi 30	"	"		6 15 11	vii 1
ix "	"	"		6 15 7	x 27
xii 31	"	"		6 16 6	i. 30
66.	"	"		6 18 6	iv 2
iii "	"	"		6 12 1	vii "
vi 30	"	"		6 16 2	x 27
ix "	"	"		6 11 9	i. 68
xii 31	"	"		not sent	i 20
68.	"	"		7 17	iv 17
iii "	"	"			x 26
vi 30	"	"			
ix "	"	"			

	1861		248	15	4	4
154	viii 12	B. b. h. g.				
79	x 19	Do		7	9	9
719	\ 62	Do		7	19	6
8	iv 26	Do		8		6
9	viii 4	Do		9		10
95	x 29	Do		9	5	1
116	" 63	Do		7	16	11
66	iv 27	Do		6	6	
518	vii 28	Do		5	18	10
614	x 27	Do		6	14	
610	i 64	Do		6	10	10
68	iv 25	Do		6	8	6
79	vii 20	Do		7	9	7
615	x 65	Do		6	15	4
610	i 25	Do		6	10	2
612	iv 22	Do		6	12	6
711	vii 18	Do		7	11	2
88	x 66	Do		8	8	11
76	i 23	Do		7	6	8
612	iv 17	Do		6	12	
612	vii 16	Do		6	12	
615	x 67	Do		6	15	11
615	i 30	Do		6	15	7
616	iv 24	Do		6	16	6
618	vii "	Do		6	18	6
612	x 68	Do		6	12	1
616	i 20	Do		6	16	2
611	iv 17	Do		6	11	9
		6. 6 ob. v. 10				
717	x 26	6. b. g.		7	17	

Tickers or Cleaner

1861	To	%	Dr		1861
ix 30				<u>12 9 4</u>	xii 4
62					xii 4
iii 31		a/c		<u>13 6 4</u>	vi 11
ix 30		a/c		<u>13 10 6</u>	xii 3
63		a/c			xii 63
iii 31		a/c		<u>12 10 8</u>	vii 18
ix 30		a/c		<u>12 10 11</u>	xii 0
64		a/c			vi 64
iii 31		a/c		<u>13 7 3</u>	vi 12
ix 30		a/c		<u>12 1 8</u>	xii 65
65		a/c			vi 65
iii 31		a/c		<u>13 4 9</u>	vi 5
ix 30		a/c		<u>12 2 7</u>	xii 66
66		a/c			vi 66
iii 31		a/c		<u>12 12 7</u>	vi 1
ix 30		a/c		<u>12 4 6</u>	xii 67
67		a/c			vi 67
iii 31		a/c		<u>13 6 10</u>	vi 1
ix 30		a/c		<u>12 3 2</u>	xii 68
68		a/c			vi 2
iii 31		a/c		<u>13 7 2</u>	vi 69
ix 30		a/c		<u>13 14</u>	4
69		a/c			vii 1
iii 31		a/c		<u>12 16 4</u>	xii 1
ix 30		a/c		<u>12 18 6</u>	vi 70
70		a/c			vi 1
iii 31		a/c		<u>12 17 1</u>	xii 2
ix 30		a/c		<u>12 17 8</u>	vi 71
71		a/c			vii
iii 31		a/c		<u>12 17 7</u>	xii 2
ix 30		a/c	613	<u>13 6</u>	vi 72
72		a/c			vii 3
iii 31		a/c		<u>13 14 10</u>	xii 3
ix 30		a/c		<u>11 16 1</u>	vii 3

12 9	1861	Ph B B Bull	54.11.2	12 9 4
13 6	XIV 4	Do	41.4.10	13 6 4
13 11	XII 3	Do	40.16.3	13 10 6
12 10	XI 63	Do	27.5.9	12 10 8
12 10	VII 102	Do	36.2.10	12 10 8
13 7	XII 9	Do	25.1.10	12 10 110
12 1	VI 14	Do	12.15.11	13 7 3
13 4	XII 2	Do	24.17.2	12 1 8
12 2	VI 5	Do	11.9.11	13 4 9
12 12	XII 6	Do	24.2.3	12 2 7
12 12	VI 12	Csh	12.-7	12 12 7
12 4	XII 7	B B Bde	27.7.8	12 4 6
13 6	VI 15	Do	14.2.11	13 6 10
12 3	XII 6	Do	23.8.6	12 3 2
13 7	VI 23	Do	11.5.11	13 7 2
13 14	VI 6	Do	24.18.5	13 14
12 16	XII 13	Do	11.11.3	12 16 4
12 18	XII 16	Do	26.19.3	12 18 6
12 17	VI 10	Do	13.5.3	12 17 1
12 17	XII 20	Do	25.1.11	12 17 8
12 17	VI 1	B B Bde	12.5.7	12 17 7
13	XII 28	Do	24.12.4	13 6
13 14	VI 3	Do	11.13.10	13 14 10
11 16	XII 30	B B Bde	24.16.7	11 16 1

Sickensen Glia 11

1861				
IX 30	To	a/c	52	11 12 7
62				
III 31		a/c		13 2 11
IX 30		a/c		12 2 2
63				
III 31		a/c		12 10 10
IX 30		a/c		12 15 11
64				
III 31		a/c		11 6 11
IX 30		a/c		12 7
65				
III 31		a/c		14 2 11
IX 30		a/c		11 5 11
66				
III 31		a/c		11 18 11
IX 30		a/c		11 18 2
67				
III 31		a/c		12 17 10
IX 30		a/c		12 11 5
68				
III 31		a/c		11 11 3
IX 30		a/c		13 5 3
69				
III 31		a/c		12 5 7
IX 30		a/c		11 13 10
70				
III 31		a/c		11 19
IX 30		a/c		11 14 8

71				
III 31		a/c		13 19
IX 30		a/c	614	11 14 6
72				
III 31		a/c		13 18 9
IX 30		a/c		10 14 4

1861
 XII 14
 VI 11
 XII 13
 VI 10
 XII 14
 VI 14
 XII 15
 VI 15
 XII 16
 VI 16
 XII 17
 VI 17
 XII 18
 VI 18
 XII 19
 VI 19
 XII 20
 VI 20
 XII 21
 VI 21
 XII 22
 VI 22
 XII 23
 VI 23
 XII 24
 VI 24
 XII 25
 VI 25
 XII 26
 VI 26
 XII 27
 VI 27
 XII 28
 VI 28
 XII 29
 VI 29
 XII 30
 VI 30
 XII 31
 VI 31
 XII 32
 VI 32
 XII 33
 VI 33
 XII 34
 VI 34
 XII 35
 VI 35
 XII 36
 VI 36
 XII 37
 VI 37
 XII 38
 VI 38
 XII 39
 VI 39
 XII 40
 VI 40
 XII 41
 VI 41
 XII 42
 VI 42
 XII 43
 VI 43
 XII 44
 VI 44
 XII 45
 VI 45
 XII 46
 VI 46
 XII 47
 VI 47
 XII 48
 VI 48
 XII 49
 VI 49
 XII 50
 VI 50
 XII 51
 VI 51
 XII 52
 VI 52
 XII 53
 VI 53
 XII 54
 VI 54
 XII 55
 VI 55
 XII 56
 VI 56
 XII 57
 VI 57
 XII 58
 VI 58
 XII 59
 VI 59
 XII 60
 VI 60
 XII 61
 VI 61
 XII 62
 VI 62
 XII 63
 VI 63
 XII 64
 VI 64
 XII 65
 VI 65
 XII 66
 VI 66
 XII 67
 VI 67
 XII 68
 VI 68
 XII 69
 VI 69
 XII 70
 VI 70
 XII 71
 VI 71
 XII 72
 VI 72
 XII 73
 VI 73
 XII 74
 VI 74
 XII 75
 VI 75
 XII 76
 VI 76
 XII 77
 VI 77
 XII 78
 VI 78
 XII 79
 VI 79
 XII 80
 VI 80
 XII 81
 VI 81
 XII 82
 VI 82
 XII 83
 VI 83
 XII 84
 VI 84
 XII 85
 VI 85
 XII 86
 VI 86
 XII 87
 VI 87
 XII 88
 VI 88
 XII 89
 VI 89
 XII 90
 VI 90
 XII 91
 VI 91
 XII 92
 VI 92
 XII 93
 VI 93
 XII 94
 VI 94
 XII 95
 VI 95
 XII 96
 VI 96
 XII 97
 VI 97
 XII 98
 VI 98
 XII 99
 VI 99
 XII 100
 VI 100

11 12	1861		27. 5. 1	11 12 7
13 2	xii 4	B.P. Bill	52. 4. 2	13 2 11
12 2	vi 11	Do	40. 4. 3	12 2 2
12 10	xii 3	Do	36. 2. 10	12 10 10
12 15	vi 10	Do	25. 6. 10	12 15 11
11 9	xii 9	Do	24. 7. 2	11 9 11
12	vi 14	Do	24. 2. 3	12 - 7
14 2	xii 2	Do	27. 7. 8	14 2 11
11 5	vi 5	Do	23. 8. 6	11 5 11
11 18	xii 6	Do	24. 11. 6	11 18 11
11 18	vi 12	Cash	12. 12. 7	11 18 11
12 17	xii 7	B.P. Bill	24. 2. 8	11 18 2
12 17	vi 15	Do	26. 4. 8	12 17 10
12 11	xii 6	Do	13. 6. 10	12 11 5
11 11	vi 23	Do	24. 14. 7	11 11 3
13 5 3	vi 6	Do	12. 3. 2	13 5 3
12 5	xii 13	Do	24. 18. 5	12 5 7
11 13	xii 16	Do	13. 7. 2	11 13 10
11 19	vi 10	Do	12. 18. 6	11 19
11 14	xii 20	Do	24. 16. 1	11 14 8
	vi 31	cash Returns Baker & Co Teddies	12. 17. 1	6 3
13 19	vii 1	B.P. Bill	24. 12. 4	13 19
11 14	xii 28	Do	12. 16. 7	11 14 6
13 18	vii 3	Do	24. 15. 7	13 18 9
10 14	xii 30	Bill	13. - 6	10 14 4

x

Towe' Cl^r's J.

1861	vi 30	To a/c	²¹⁶ 79 14
	ix "	a/c	<u>45</u>
	xii 31	a/c	<u>45 14 4</u>
	^{62.} iii 31	a/c	<u>46 1 7</u>
	vi 30	a/c	<u>46 5 9</u>
	ix "	a/c	<u>47 12 7</u>
	xii 31	a/c	<u>245 1</u>

Townson Sarah

See 172

Thompson Susan

1863	vi 30	a/c	²⁸⁰ 84 12
	ix "	a/c	<u>55 17 4</u>
	xii 31	a/c	<u>59 7 8</u>
	^{64.} iii "	a/c	<u>54 16 4</u>
	vi 30	a/c	<u>54 18 1</u>
	ix "	a/c	<u>54 19 6</u>
	xii 31	a/c	<u>55 14 9</u>
	^{65.} iii "	a/c	<u>54 17 5</u>
	vi 30	a/c	<u>54 18 5</u>
	ix "	a/c	<u>55 1 4</u>
	xii 31	a/c	<u>55 4 8</u>
	^{66.} iii "	a/c	<u>54 14 1</u>
	vi 30	a/c	<u>54 16 8</u>
	ix "	a/c	<u>56 7</u>
	xii 31	a/c	<u>54 17 4</u>
	^{67.} iii "	a/c	<u>55 5 2</u>
	vi 30	a/c	<u>54 18 4</u>
	ix "	a/c	<u>56 12 10</u>
	xii 31	a/c	<u>55 5 9</u>
	^{68.} iii "	a/c	<u>54 17</u>
	vi 30	a/c	<u>54 16 9</u>
	ix "	a/c	<u>54 17 3</u>

See 167.

<u>J.</u>		1861	By P.P.B.	<u>24h. 79 14</u>
45	x	6	Chq	45
45 1/2	"	25	Do	45 4 4
46 1	"	62	Do	46 1 7
46 5	x	12	Chq	46 5 9
47 12	x	29	Chq	47 12 7
245	x	15	Chq	245 1
	"	63	Do	
	"	10	Do	

<u>n</u>		1863		<u>250</u>
84 12	vii.	29	Chq	84 12
55 17	x	21	Do	55 17 4
59 7	i.	23	Do	59 7 8
54 16	iv	20	Do	54 16 4
54 18	vii	21	Do	54 18 1
54 19	x	18	Do	54 19 6
55 14	i.	24	Do	55 14 9
54 17	iv	17	Do	54 17 5
54 18	vii	18	Do	54 18 5
55 1	x	21	Do	55 1 4
55 4	i.	20	Do	55 4 8
54 14	iv	17	Do	54 14 1
54 16	vii	"	Do	54 16 8
56 7	x	19	Do	56 7
54 17	i.	22	Do	54 17 4
55 5	iv	20	Do	55 5 2
54 15	vii	23	Do	54 18 4
56 12	x	22	Do	56 12 10
55 5	i.	21	Do	55 5 9
54 13	iv	15	Do	54 17
54 16	vii	17	Do	54 16 9
54 17	x	24	Do	54 17 3

Olgar Ann

1861				
ix 30	To	9.2.5	56	14 2 5
12				
iii 31	%	19.8.5		15 10 5
		10.8.-		
xix 30	%	5.-.4		15 8 4
63				
iii 31	%	10.8.-		15 17 6
	%	5.9.6		
	%	10.8.-		
ix 30	%	6.11.4		16 19 4
64				
iii 31	%	10.8.-		14 14
	%	3.16.-		
				<u>31 3 4</u>

ix 30	a/c	10.8.-		14 18 3
65		4.10.3		
iii 31	%	10.8.-		15 18 7
	%	5.10.7		
ix 30	%	10.8.-		13 15 7
66		3.7.7		
iii 31	%	10.8.-		14 6
	%	3.12.6		
ix 30	%	10.8.-		14 18 3
67		4.10.3		
iii 31	%	10.8.-		15 4 4
	%	4.16.4		
ix 30	%	10.8.-		14 8 6
68		4.-.6		
iii 31	%	10.8.-		15 11 7
	%	5.3.7		
ix 30	%	10.8.-		13 15 5
69		3.7.5		
iii 31	%	10.8.-		13 17 2
	%	3.9.7		
ix 30	%	10.8.-		13 5 3
70		2.17.3		
iii 31	%	10.8.-		14 18 6
	%	4.10.6		
ix 30	%			14 6 6
71				
iii 31	%			12 17 3
ix 30	%		587	12 15 8
72				
iii 31	%			13 16 2

Matthews ^{are bathy 16}

1872				
iii 31	a/c	7587		16 14
vi 30	a/c			
ix "	a/c			17 3

14 2	18/1	By/Bank	5/1	14 2 5
15 10	x 1 62	Do		15 10 5
15 8	v 26	Do		15 8 4
15 17	x 1 63	Do		15 17 6
16 19	v 16	Do		15 19 4
14 14	x 31	Do		15 4
31 3	v 64	Do		31 3 4
14 18	x 29	Do		14 18 3
15 18	v 65	Chgs		15 18 7
13 15	x 10	Chgs		13 15 7
14	v 27	Do		14 6
14 18	x 1 19	Do		14 18 3
15 4	v 67	Do		15 4 4
14 8	x 26	Do		14 8 6
15 11	v 68	Do		15 11 7
13 15	v 24	Do		13 15 5
13 17	v 69	Do		13 17 2
13 5	v 30	Do		13 5 3
14 18	x 22	Do		14 18 6
14 6	v 70	Do		14 6 6
12 17	v 13	Do		12 17 3
12 15	x 12	Do		12 15 8
13 16	v 71	Do		13 16 2
	x 26	Do		
	v 72	Do		

16	1872			
16 14	v 1	Chgs		16 4
		Rep sent		
17	x 25	Cash		17 3

Sister Maria

1861	To	%	To	108
ix 30				29 12 6
62		%		30 19 10
iii 31				32 10 2
ix 30		%		30 19 7
63		%		32 8 3
iii 31		%		31 11 8
ix 30		%		33 4 11
64		%		31 10 10
iii 31		%		34 8 9
ix 30		%		32 8
65		%		35 3 11
iii 31		%		31 11 9
ix 30		%		34 18 2
66		%		34 2 8
iii 31		%		33 4
ix 30		%		31 13 2
67		%		32 6
iii 31		%		33 9 11
ix 30		%		33 14
68		%		31 9 2
iii 31		%		35 17 2
ix 30		%	625	34 14 5
69		%		36 13 4
iii 31		%		33 5 8
ix 30		%		35 19 8
70		%		
iii 31		a/c (29)		
ix 30				
71				
iii 31				
ix 30				
72				
iii 31				
ix 30				
73				
xii 31				

1861
x 26
62
ii 14
x 20
63
iv 28
x 31
64
iv 28
x 29
65
iv 29
x 21
66
iv 21
x 18
67
iv 27
x 26
68
iv 11
x 31
69
iv 22
x 2
70
iv 2
x 22
71
iv
x 28
72
iv 20
x 31
73
i 9

29 12	1861			29 12 6
30 19	x 26	By Staff 108		
	62			
32 10	iv 14	Do		30 19 10
30 19	x 20	Do		32 10 2
	63			
32 8	iv 28	Do		30 19 7
31 11	x 31	Do 153. 11. 57		32 8 3
	64			
33 4	iv 25	Do 48. 14. 71		31 11 8
31 10	x 29	Do 145. 5. 61		33 4 11
	65			
34 8	iv 29	Do		31 10 10
32 8	x 21	Do		34 8 9
	66			
35 3	iv 21	Do		32 8
31 14	x 18	Do		35 3 11
	67			
34 18	iv 27	Do		34 14 9
34 2	x 26	Do		34 18 2
	68			
33	iv 14	Do		34 2 8
31 13	x 31	Do		33 4
	69			
32	iv 24	Do		31 13 2
33 9	x 23	Do		32 6
	70			
33 14	iv 23	Do		33 9 11
31 9	x 22	Do		33 14
	71			
35 17	iv "	Do		31 9 2
34 14	x 28	Do		35 17 2
	72			
36 13	iv 20	Do		34 14 5
	73			
33 5	x 31	"		36 13 4
5 19	1873	Do		5 19 6
	9			

Fisher Anna

1861	To	a/c	132	36	16	2
ix 30		a/c				
72						
iii 31		a/c (31/61)		1		
1863						
ix 30		a/c		1	5	

Fardon Char^r

1869						
iii 31		a/c	548	11	11	
vi 30		a/c		10	1	10
ix "		a/c		10	8	4
xii 31		a/c		10	-	8
				20	9	-
		Sum br	£	10	13	8
70				9	15	4
iii 31		a/c		11	5	4
				21	-	8
		Sum br	£	10		
				11		8
vi 30		a/c		10	4	1
ix "		a/c		10	5	3
xii 31		a/c		12	3	10
71						
iii "		a/c		10		10
vi 30		a/c	548	10	1	2
ix "		a/c		10	2	4
xii 31		a/c		11	7	1
72						
iii "		a/c		10	6	5
vi 30		a/c		10	3	4
ix "		a/c		10	1	2
xii 31		a/c		12	1	3

36 16	1861	By Cft	To 36 16 2
4	x 21	Do	4
	1863		
1 5	x 31	(Do 153.11.5)	1 5
<hr/>			
11 11	1869		
	iv 23	B.O. & P.O. A	11 11
10 1	viii 6	Do P.O. A	10 1 10
10 8	x 30	Do & P.O. C.	10 13 8
10 9		To Dr	
10 13	1870		
6 15	" 7	Bank	10
11 5		To Dr	
11	v 10	nts & P.O. O	11 8
10 4	vii 23	nt P.O. A	10 4 1
10 5	xi 10	nts Bank	10 5 3
12 3	" 8	Do P.O. O	12 3 10
10	v 6	Do & P.O. A	10 10
10 1	vii 20	Do Do	10 1 2
10 2	xi 6	Bank Do	10 2 4
11 7	" 2	-Clear	11 7 1
10 6	v 6	Prochs & P.O. O	10 6 5
10 3	vii 24	BB Do	10 3 4
10 14	xi 9	Chy & P.O. O	10 19 2
12 13	1873		
	i 31	Note Order	12 1 3

not open for 21

Howland Ann

1861	To	of c	6	5	5	
VI 30		of c		6	3	
IX "		of c	£	13	11	8
XII 31		of c		7	6	
III 31		of c		15	4	
			£	13	15	10
VI 30		of c		6	15	1
IX "		of c		7	2	7
			£	13	17	8
XII 31		of c		6	19	6
III "		of c	7	6	12	5
			£	13	11	11
VI 30		of c		6	18	10
IX "		of c		5	12	7
			£	12	17	5
XII 31		of c		6	1	8
III "		of c		6	4	7
			£	12	6	3
VI 30		of c	1/2	5	16	10
IX "		of c		6	6	11
			£	12	3	9
XII 31		of c		6	10	2
III "		of c		6		6
			£	12	10	8
VI 30		of c		6	5	11
IX "		of c		6	14	
			£	12	19	11
				12	13	11
				6	11	
XII 31		of c		5	14	4
III "		of c		6	1	3
			£	5	12	4
			£	11	13	7
VI 30		of c		6	5	10
IX "		of c		6	6	4
			£	12	12	2
XII 31		of c		5	15	10
III "		of c		18	8	
			£	6	2	3
			£	24	10	3
VI 30		of c		6	4	10
IX "		of c		30	15	1
			£	6	1	1
XII 31		of c		36	16	
			£	6	3	4
			£	42	19	5
			£	36	18	2
			£	6	1	3
			£	5	13	4
			£	11	14	7
			£	11	16	
			£			7
			£			4

Included in c of 1/30.
See fol 121

6 5
7 6
13 11
7
1/2 15
13 10
6 15
7 2
13 17
6 19
6 17
13 11
6 18
5 18
12 17
6 1
6 4
12 6
5 16
6 6
12 3
6 10
6
12 10
6 5
6 14
12 10
12 13
6
5 14
6 1
5 12
11 13
6 5
6 6
12 12
5 15
18 5
6 2
24 10
6 4
30 15
6 1
36 10
6 3
42 10
36 18
6 1
5 13
11 14
11 18
4

	.62.		
v	17	By Bank	<u>13 11 8</u>
v	15	Cash	<u>13 15 10</u>
	.63		
i.	19	Chq ^{13. 11. 9}	<u>13 17 8</u>
v	17	Chq	<u>16 13 11 11</u>
xii	23	Do	<u>12 17 5</u>
	.64.		
vii	2	Do	<u>12 6 3</u>
	.65.		
v	7	Do	<u>12 3 9</u>
vii	3	Chq	<u>12 10 8</u>
xii	28	Chq	<u>12 13</u>
		To Cr	
	.66.		
v	26	Chq	<u>11 13 7</u>
vi	22	Do	<u>12 10 2</u>
vii	6	Do	<u>11 18</u>
	.68		
i.	4	Do	<u>12 10</u>
		To Cr	<u>36 18 2</u>
vi.	27	Chq	<u>11 10</u>
		To Cr	

Garnish Elizabeth

1861				
vi 30	To	ofc	82	13 15 5
xii 31		ofc		16 3 6
vi 30		ofc		15 6 5
xii 31		ofc	297	15 15 11
vi 30		ofc		15 14 2
xii 31		ofc		16 7 1
vi 30		ofc		14 11 2

Barnes Sarah

1864				
vi 30		ofc	248	13 1 8
ix "		ofc		8 2 3
xii 31		ofc		9 8 7
iii "		ofc		9 3 7
vi 30		ofc		8 10 10
ix "		ofc		0 18 8
xii 31		ofc		8 12 6
iii "		ofc		8 8 4
vi 30		ofc		8 14 8
ix "		ofc		10 17 2
xii 31		ofc		8 18 6
iii "		ofc		10 19 6
vi 30		ofc		4 1 11

Burgess Charles

1867				
ix 30		ofc	542	38 11

Barker Alicia

1867				
ix 30		ofc	544	30 2 6
xii 31		ofc		10 10

13 15 5	1861	137	Chq	82	13 15 5
16 3 6	vii 22		Do		16 3 6
15 6 5	62		Do		15 6 5
15 15 11	vii 24		Do	297	15 15 11
15 14 2	63		Do		15 14 2
16 7 1	vii 30		Do		16 7 1
14 11 2	64		Do		14 11 2
	i 20		Do		
	vii 16		Do		

13 1 8	1864		Chq	298	13 1 8
8 2 3	vii 16		P.O.O		8 2 3
9 8 7	x 26		Do		9 8 7
9 3 7	65		Do		9 3 7
8 10 10	i 23		Do		8 10 10
9 18 8	iv 18		Do		9 18 8
8 12 6	vii 17		Do		8 12 6
8 8 4	x 1		Do		8 8 4
8 14 8	66		Do		8 14 8
10 17 2	i 23		Do		10 17 2
8 18 6	iv 17		Do		8 18 6
10 19 6	vii 28		B.S. & Co		10 19 6
4 1 11	x 30		P.O.Os		4 1 11
	67		P.O.O.		
	ii 8		Chq		
	iv 22		P.O.O		
	vi 29		Chq		

1867.
38 11 x 11 cash 543 38 11

1867.
30 2 6 x 22 Chq 544 30 2 6
10 10 iii 3 P.O.O. 10 10

* Green Caroline etc

1861	To	a/c	\$6 6 3 11
VI 30		a/c	6 15 8
IX "		a/c	6 13 1
XII 31		a/c	7 5 10
12		a/c	6 13 6
III 31		a/c	7 8 11
VI 30		a/c	6 10 6
IX "		a/c	6 18
XII 31		a/c	7 6
63		a/c	5 4
III "		a/c	2 2
VI 30		a/c	5 16 7
IX "		a/c	7 18 7
XII 31		a/c	461 6 6 6
64		a/c	5 15 4
III "		a/c	7 4 10
VI 30		a/c	6 13 5 5
IX "		a/c	8 1 7
XII 31		a/c	21 7
65		a/c	5 11 10
III "		a/c	5 19 11
VI 30		a/c	6 7 3
IX "		a/c	6 4 4
XII 31		a/c	5 9 7
66		a/c	5 11 11
III "		a/c	7 19 3
VI 30		a/c	5 14 2
IX "		a/c	6 2 6
XII 31		a/c	6 10
67		a/c	6 3 8
III "		a/c	5 11
VI 30		a/c	7 8 4
IX "		a/c	6 19 8
XII 31		a/c	6 10
68		a/c	5 12 10
III "		a/c	
VI 30		a/c	
IX "		a/c	
XII 31		a/c	

See fo 231.

1861
 VII. 23
 X 30
 I 28
 IX 22
 VII. 14
 X 25
 I 27
 IV "

Gummersall Sarah

1861	vi 30	To	9c	87	17	13	10	
	ix "		9c		9	5	1/2	
			Sum Cr.		27	2	1/2	
					20			
					7	2	2	
	xii 31		9c		10	19	4	
					18	1	6	
	1862							
	1862	iii 31	9c	88	8	13	6	
		vi 30	9c		10	9	8	
		ix "	9c		9	6	8	
		xii 31	9c		8	13	4	
		iii "	9c		6	2	8	
		vi 30	9c		8	10	8	
		ix "	9c		7	17	7	
		xii 31	9c		7	18	5	
		iii "	9c		9	4	8	
		vi 30	9c		8	8	6	
		ix "	9c		6	11	5	
		xii 31	9c		8	13	4	
		iii "	9c		9	8	4	
		vi 30	9c		7	3	6	
		ix "	9c		7	5	2	
		xii 31	9c		7	16	8	
		iii "	9c		6	18	3	
		vi 30	9c	390	5	10	6	
		ix "	9c		8	19		
		xii 31	9c		6	6	8	
		1867						
		xii 31	9c per year	88.1.5	29	13	7	
		1868		97.15.-	30		8	
		xii 31	Do	127.15.8	34	19	1	
		1870		162.14.9	32	13	7	
		xii 31	Do	195.8.4	31	13	1	
		1871						
		ix 30	Do		227	15		

1861
1862
1863
1864
1865
1866
1867
1868
1869
1870
1871

Sarah

17 13	1861			
9 3	viii. 27	By Chq	87	20
27 2		J. S. H.		
20				

10 19	1862			
18 1	v 18	By Chq	18	1 6
8 13	v 2	Do	88	8 13 6
10 9	viii 11	Do		10 9 8
9 6	xi 11	Do		9 6 8
8 13	xiii 7	Do		8 13 4
6 2	v 13	Do		6 2 8
8 10	viii 5	Do		8 10 8
7 17	x 30	Do		7 17 7
7 18	x 5	Do		7 18 5
9 4	v 11	Do		9 4 8
8 8	vii 29	Do		8 8 6
6 11	x 26	Do		6 11 5
8 13	iv 11	Cash		6 4

7 3	1871			
7 5	ix. 30	Pd in Adv		
7 16		returned	3	3 18 -

5 10		Chq	348.00	
8 19		Legacy	125.211	
6 6				222 17 1

29 13				
30				
34 19				
32 13				
31 13				
7 15				
				<u>227 15</u>

Green Sarah L

1861	To	a/c	1/2	12	73
v1	30				
xii	31	a/c		3	12

Black Ann

1863		a/c	246	6	6
vii	31	a/c		5	4
vi	30	a/c		5	19
ix	"	a/c		5	8
xii	31	a/c		5	8
	64	a/c		6	5
iii	"	a/c		6	5
vi	30	a/c	262	5	9
ix	"	a/c		6	10
xii	31	a/c		6	2
	65	a/c		6	2
iii	"	a/c		6	2
vi	30	a/c		6	6
ix	"	a/c		6	3
xii	31	a/c		6	8
	66	a/c		5	8
iii	"	a/c		5	12
vi	30	a/c		6	19
ix	"	a/c		5	9
xi	31	a/c		6	1
	67	a/c		6	8
iii	"	a/c		5	9
vi	30	a/c		5	9
ix	"	a/c		6	1
xii	31	a/c		5	9
	68	a/c		6	1
iii	"	a/c		5	10
vi	30	a/c		5	10
ix	"	a/c		5	11
xii	31	a/c		5	11
	69	a/c		5	10
iii	"	a/c		5	11
vi	30	a/c		6	2
ix	"	a/c		5	9
xii	31	a/c		6	8
	70	a/c		5	9
iii	"	a/c		6	8

See No 99

127	1861	By P.O.Cs	7/12 7 3
312	vii 29		
	62		
	" 7	Cash	3 12

66	1863	P.O.C.	7/12 6 6
54	vii 25	R & N Shirts	5 4
519	x 17	Do	5 19 8
58	64 i. 20	P.O.C.	5 8 11
65	iv 22	Do	6 5 11
59	vii 21	Do 262	5 9 5
610	x 15	Do	6 10 3
62	65 i. 23	Cash	6 2 7
62	iv 19	P.O.C.	6 2 6
66	vii "	Do	6 6 10
635	x 25	Do	6 3 5
68	66 i 20	Do	6 8 5
58	iv 19	Do	5 8
512	vii 18	Do	5 12 8
619	x 67	Do	6 19 3
59	i 21	Do	5 9 10
61	iv 15	Do	6 1 11
68	vii 22	Do	6 8 2
59	x 19	Do	5 9 6
59	68 i 20	Do	5 9 6
6	iv 15	Do	6 11
510	vii "	Do	5 10 4
510	x 22	Do	5 10 6
511	69 i 25	Cash	5 11 9
510	iv 17	P.O.C.	5 10 2
511	vii 24	Do	5 11 10
62	x 16	Do	6 2 10
59	1870 i 31	Do	5 9 9
68	iv 22	Do	6 8 6

Hughes Alice

1861	To	ac	90	11	4
VI 30					
XII 31		ac		11	157
VI 30		ac		12	85
XII 31		ac	309	12	115
VI 30		ac		12	115
XII 31		ac		13	39
VI 30		ac		13	210
XII 31		ac		12	65
VI 30		ac		12	139
XII 31		ac		12	106
VI 30		ac		11	192
XII 31		ac		12	132
IX 30		ac		20	144

Jeffrey Elis^h J.

1867	To	ac	310	47	156
X 26					
XII 31		ac		35	44
VI 30		ac		49	18
IX "		ac		50	29
XI 31		ac		52	57
III "		ac		52	123
VI 30		ac		51	10
IX "		ac	520	51	157
XII 31		ac		55	66
III "		ac		52	10
VI 30		ac		51	32
IX "		ac		51	102
XII 31		ac		57	129
III "		ac		50	69
VI 30		ac		53	27
IX "		ac	622	50	62
XII 31		ac		51	18

173

11	1861	By Chq	11	4
11 15	viii 20	Do	11 15	7
12 8	" 7	Do	12 8	5
12 11	viii 9	Do	12 11	5
12 11	" 6	Do	12 11	5
13 3	viii 21	Do	13 3	9
13 2	" 15	Do	13 2	10
12 1	viii 8	Do	12 1	5
12 13	" 4	Do	12 13	9
12 10	ix 2	Do	12 10	6
11 19	" 19	Do	11 19	2
12 13	ix 1	Do	12 13	2
20 14	x 26	Do	20 14	4
	xi 18	Do		

47 15	1867	Chq	47 15	6
35 4	xv 11	Do	35 4	4
49 1	" 8	Do	49 1	8
50 2	v 4	Do	50 2	9
52 5	viii 14	Do	52 5	7
52 12	xi 19	Do	52 12	3
51 10	" 8	Do	51 10	
53 1	v 6	Do	53 1	11
51 15	viii 27	Do	51 15	7
55 6	xi 10	Do	55 6	6
52	1870	Do	52	10
51 3	" "	Do	51 3	2
51 10	v 28	Do	51 10	2
52 12	viii 19	Do	52 12	9
50 6	xii 7	Do	50 6	9
53 2	" 1	Do	53 2	7
50 6	vi 8	Do	50 6	2
50 6	ix 18	Do	50 6	2
51 11	xii 23	Do	51 11	8
	" 72	Do		
	iii 13	Do		

+

Heywood Ruth

1861				
vi 30	To	1/2	94	25
xii 31		1/2		25
vi 30		1/2	2.8.9	11 8 9
				<u>£ 11 8 9</u>

Gregory Cash^c

1862				
xii 31	ad/c	1/2	257	20 2 3

Bond Clara

1865				
vi 30		1/2	257	

Whitehead Cliza^{ib}

1865				
vi 30		1/2	118	13 1
				<u>6 10</u>
				<u>£ 6 11</u>
ix "		1/2		7 3 2
xii 31		1/2		6 17 9
iii "		1/2		8 5 3
vi 30		1/2		7 1 8
ix "		1/2		8 2 4
xii 31		1/2		7 11 4
iii "		1/2		8 12 4
vi 30		1/2		8 16 4 ³
ix "		1/2		7 12 6
xii 31		1/2		9 4 2
iii "		1/2		7 9 7
vi 30		1/2		7 15 1
ix "		1/2		8 17 7
xii 31		1/2		8 9 5
iii "		1/2		8 5 0
				<u>£ 16 14 11</u>
vi 30		1/2	148	8 5 11

25	1861	By	Oct	25
25	vii. 24		Do	25
11 8	viii. 17		Do	2
11 8	viii. 26		Cash	98 9
				<u>11 8 9</u>

20 2	1863		Oct	20 2 3
	viii. 18			

See 92

13 1	1865		P. O. O.	6 10
6 10	vii. 3		To Or	
6 11	viii. 19		P. O. O.	6 11
7 3	x. 23		Do	7 3 2
6 17	i. 26		Do	6 17 9
8 5	iv. 23		Do	8 5 3
7 1	vii. 25		Do	7 1 8
8 2	x. 22		Do	8 2 4
7 11	ii. 15		Do	7 11 4
8 12	iv. 19		Do	8 12 4
8 16	vii. 25		Do	8 16 7
7 12	x. "		Do	7 12 6
9 4	i. 30		Oct	9 4 2
7 9	iv. 21		Do	7 9 7
7 15	vii. 20		Do	7 15 1
8 15	x. 26		Do	8 17 7
8 6	.69.			
8 5	iv. 20		Do	16 14 11
16 11	iii. 9		Do	8 5 11
8 5			Do	8 5 11

see No 248.

Hargrave Mary A

1861	VI 30	To	9c	110	7 17 4	1861	VII 27
	IX "		9c		7 18 1		1. 6
	XII 31		9c		8 16 2		IX. 8
	⁶² III 31		9c		7 1 4		VIII. 14
	VI 30		9c		8 6 10		X 9
	IX "		9c		7 10 8		.63
	XII 31		9c		7 4 6		IV. 18
	⁶³ III "		9c		7 18 8		VII. 13
	VI 30		9c		7 8 8		IX 17
	IX "		9c	110	7 1 10		⁶⁴ I. 4
	XII 31		9c		7 1 1		IV 9
	⁶⁴ III "		9c		7 2		VII 4
	VI 30		9c		7 14 7		X ⁶⁵ 3
	IX "		9c		7 8		I. 2
	XII 31		9c		7 9 4		IV 13
	⁶⁵ III "		9c		7 5 9		VII 5
	VI 30		9c		6 18 7		X ⁶⁶ 1
	IX "		9c		7 7 5		I ⁶⁷ 31
	XII 31		9c		7 6 8		
	⁶⁶ III "		9c	Sum Cr.	£ 14 14 1		
			9c		£ 7 6 8		
			9c		£ 7 13 10		
			9c		£ 15 - 6		IV 30
	VI 30		9c		7 4		VIII 2
	IX "		9c		8 11 9		X 31
	XII 31		9c		6 19 2		
	⁶⁷ III "		9c		7 4 6		⁶⁷ IV 29
	VI 30		9c		7 16 10		VII ⁶⁸ 12
	IX "		9c		8 7 4		II 12
	XII 31		9c		7 10 3		
	⁶⁸ III "		9c		£ 15 17 10		
			9c		7 2 5		
			9c	Sum Cr.	£ 8 7 4		V 13
			9c		£ 14 13 1		
	VI 30		9c		7 12 1		XI 2
	IX "		9c		7 13		
	XII 31		9c		£ 16 5 1		⁶⁹ II 20
			9c		23 6 1		
			9c	Sum Cr.	£ 13 14		

7 17	1861	Pr. Chq	No 110	7 17 4
7 15	vii. 27	Chq		7 18 1
8 16	i. 6	Do		8 16 2
7 1	iv. 8	Do		7 1 4
8 6	vii. 14	Do		8 6 10
7 10	x 9	Do		
7 4	.63.			
14 15	iv. 18	To		14 15 2
7 18	vii. 13	Do		7 18 8
7 8	ix 17	Do		7 8 8
7 1	.64	Do	441	7 1 10
7 4	iv 9	Do		7 4
7 2	vii 4	Do		7 2
7 14	x. 3	Do		7 14 7
7	.65	Do		7 8
7 9	iv 13	Chq		7 9 4
7 5	vii 5	Do		7 5 9
6 18	x. 66	Do		6 18 7
7 7	31	Do		7 7 5
14 14		To On		
7 15	v 30	Chq		15 6
7	viii 2	Chq		7 4
8 11	x 31	Do		8 11 9
6 14	.67.			
7 14	v 29	Do		14 6
7 11	.68.	Do		7 16 10
8 11	ix 12	Do		8 7 4
		To On		
7 15	13	Chq		14 13 1
7 14	2	Do		7 12 1
		To On		
7 10	.69.	Chq		7 13
7 10	Boe to No 228			7 13
7 10	No 228.			

Kuster Acont

1861	To	a/c	232	5 8 5
vi 30		a/c		<u>7 9 10</u>
xix "		a/c		<u>6 9 2</u>
xii 31		a/c		<u>7 12 1</u>
62. iii 31		a/c		<u>5 14</u>
vi 30		a/c		<u>6 10 7</u>
xix "		a/c		<u>6 12 5</u>
xii 31		a/c		<u>5 9 3</u>
63. iii "		a/c		<u>6 16 1</u>
viii 30		a/c		<u>5 11 11</u>
xix "		a/c		<u>6 17 7</u>
xii 31		a/c	479	<u>5 10</u>
64. iii "		a/c		<u>6 12 2</u>
vi 30		a/c		<u>5 12 1</u>
xix "		a/c		<u>5 17 1</u>
xii 31		a/c		<u>8 16 7</u>
65. iii "		a/c		<u>6 9 10</u>
vi 30		a/c		<u>6 15 10</u>
xix "		a/c		<u>8 11</u>
xii 31		a/c		<u>6 13 10</u>
66. iii "		a/c		<u>6 16</u>
vi 30		a/c		<u>6 15 7</u>
xix "		a/c		<u>7 13 11 7</u>
xii 31		a/c		<u>7 13 6</u>
67. iii "		a/c		<u>7 9 6</u>
vi 30		a/c		<u>6 15 4</u>
xix "		a/c		<u>6 11 9</u>
xii 31		a/c		<u>7 15 3</u>
68. iii "		a/c		<u>6 7 4</u>
vi 30		a/c		<u>6 10 6</u>
xix "		a/c		<u>6 10 4</u>
xii 31		a/c		<u>7 8</u>
69. iii "		a/c		<u>6 7 8</u>

1861
viii 27
xi 2
62
v 6
viii 1
x 2
63
vi 1
viii 2
xi 2
64
v 2
ix 6
xi 1
65
ii 2
v 6
viii 1
xi 6
66
ii 1
v 1
x 2
67
v 2
viii 2
xi 2
68
iii 1
vi 3
ix 7
xi 25
69
iii 17
vi 9

58	1861.	By P.O. Os	232	585
69	viii. 27	Bartc		7910
69	x. 27	P.O.O.		692
71	xi. 14	Do		7121
514	v. 6	Do		514
610	viii. 12	Do		6107
612	x. 29	P.O.O.		6125
59	xi. 10	Do		593
616	v. 4	Do		6161
511	viii. 28	Do		51111
617	x. 26	Cash		6177
510	xi. 9	P.O.O.	179	510
612	v. 6	Do		6122
512	x. 10	Cash		5121
517	xi. 24	P.O.O.		5171
816	v. 9	Do		8167
69	viii. 8	Do		6910
615	x. 9	Cash		61510
8	xi. 13	P.O.O.		811
613	v. 10	Do		61310
615				
13	x. 23	Cash		13117
711	xi. 7	Do		71136
79	v. 21	Do		796
615	viii. 20	Do		6154
611	x. 27	Do		6119
711	xi. 13	Do		71188
67	v. 3	Do		6744
610	x. 7	Do		6100
610	xiv. 25	Do		6104
78	iii. 17	Do		78
678	v. 9	Do		678

Staff 1214

* Harrison June 26.

1861	To	a/c	228	30	10	7	1861	viii. 5
xvi 30		a/c		29	19	1	xvi 6	
xix "		a/c		30	18	1	xix 22	
xii 31		a/c		30	8	4	v 2	
^{62.} iii 31		a/c		29	18	10	viii 12	
vi 30		a/c		31	8	5	xvi 3	
xix "		a/c		250	31	7	xvi 7	
xii 31		a/c		31	8	11	v 18	
^{63.} iii "		a/c		31	8		viii "	
vi 30		a/c		31	3	2	xvi 2	
xix "		a/c		31	3	10	xvi 64	
xii 31		a/c		30	9	2	v 7	
^{64.} iii "		a/c		30	3	11	vii 26	
vi 30		a/c		32	3	6	x 31	
xix "		a/c		30	18	11	xvi 65	
xii 31		a/c		30	15	11	ii 3	
^{65.} iii "		a/c		513	30	19	v 8	
vi 30		a/c		32	3	4	viii 21	
xix "		a/c		29	15	8	xvi 14	
xii 31		a/c		30	18	7	xvi 66	
^{66.} iii "		a/c		30	17	4	iii 1	
vi 30		a/c		30	13	9	v 17	
xix "		a/c		31	8	10	viii 23	
xii 31		a/c		30	13	9	xvi 13	
^{67.} iii "		a/c		31	6	6	xvi 67	
vi 30		a/c		31	10	1	xvi 18	
xix "		a/c		30	3		v 23	
xii 31		a/c		31	10	1	viii 31	
^{68.} iii "		a/c		31			xvi 68	
vi 30		a/c		30	3		iii "	
xix "		a/c		31	2	2	v 29	
xii 31		a/c		30	15	4	ix "	
^{69.} iii "		a/c		31	2	1	xvi 30	
vi 30		a/c		31	3	8	iii "	
xix "		a/c		21	18	5	vi 29	
xii 31		a/c		21	8		x 1	
^{69.} iii "		a/c						
vi 30		a/c						

20 56	30 11 18 61	124 64	228 30 10 7
29 11	xii. 5	Do	29 19 1
30 11	xii. 6	Do	30 18 1
30 11	xii. 22	Do	30 8 4
29 11	viii. 12	Do	29 18 10
31 8	xii. 3	Do	31 8 5
31 7	xii. 7	Do	31 7 1
31 8	v. 18	Do	31 8 11
31 8	viii "	Do	31 8
31 3	xii. 2	Do	31 3 2
31 3	xii. 64	Do	31 3 10
30 9	v. 7	Do	30 9 2
30 3	viii. 26	Do	30 3 11
32 3	xii. 31	Do	32 3 6
30 18	xii. 65	Do	30 18 11
30 15	v. 8	Do	30 15 11
30 19	viii. 21	Do	513 30 19 7
32 3	xii. 14	Do	32 3 4
29 15	vii. 1	Do	29 15 8
30 18	v. 17	Do	30 18 7
30 17	viii. 23	Do	30 17 4
30 13	xii. 13	Do	30 13 9
31 8	xii. 67	Do	31 8 10
31 6	v. 23	Do	31 6 6
31 10	viii. 31	Do	31 10 1
31 1	xii. 26	Do	31
30	vii. "	Do	30 3
31	v. 29	Do	31 2 2
30	x. "	Do	30 15 4
31	viii. 30	Do	31 2 1
31	xii. 69	Do	31 3 8
31	viii. "	Do	21 18 5
21	v. 29	Do	21 8
21	x. 1	Do	

See page 253.

Jackson Hawk

1861	To	92	5 1 3	1861	vii 24
vi 30			<u>5 19 9</u>	x 25	
xix "			<u>7 5 3</u>	62	i 27
xii 31		267	<u>7 13 2</u>		iv 21
⁶² iii 31			<u>6 6 7</u>		vii 28
vi 30			<u>5 11 9</u>	x 20	
xix "			<u>5 10 10</u>	63	i 26
xii 31			<u>7 3</u>		iv 28
⁶³ iii "			<u>6 5 9</u>		vii 25
vi 30			<u>7 8 8</u>	x 19	
xix "			<u>8 3 7</u>	64	i 16
xii 31			<u>6 13 1</u>		iv 22
⁶⁴ iii "			<u>6 7 4</u>		vii 18
vi 30			<u>6 12 9</u>	x 15	
xix "			<u>6 14 8</u>	65	i 23
xii 31			<u>6 15 8</u>		iv 17
⁶⁵ iii "			<u>6 5 8</u>		vii "
vi 30			<u>7 10 10</u>	x 23	
xix "			<u>5 19</u>	66	i 20
xii 31			<u>8 4 7</u>		iv 16
⁶⁶ iii "			<u>6 1 5</u>		vii 17
vi 30			<u>6 2 2</u>	x 19	
xix "			<u>6 2 4</u>	67	i 21
xii 31			<u>5 12 10</u>		iv 19
⁶⁷ iii "			<u>6 12 3</u>		vii 23
vi 30			<u>7 8 10</u>	x 19	
xix "			<u>5 15 6</u>	68	i 20
xii 31			<u>6 10</u>		iv 17
⁶⁸ iii "			<u>5 10 9</u>		vii 16
vi 30			<u>5 17 1</u>	x 22	
xix "			<u>7 9 10</u>	69	i "
xii 31			<u>6 2 1</u>		iv 15
⁶⁹ iii "			<u>6 4 10</u>		vii 24
vi 30					Dec 10

5	1861			
5	vii 24	Bo. B. & H. 1861	5	1 3
7	x 25	do p.o.o.	5	19 9
7	vi 27	do do 27	7	5 3
7	iv 21	do do	7	13 2
6	vii 28	Ro. H. do	6	6 7
5	x 20	do do	5	11 9
5	i. 21	do do	5	10 10
7	iv 28	B. & C.	7	3
6	vii 25	do do	6	5 9
7	x 19	do do	7	8 8
8	i. 16	do do	8	3 7
6	v 22	Ro. H. do	6	13 1
6	vii 18	do do	6	7 4
6	x 15	do do	6	12 9
6	vi 23	B. & do	6	14 8
6	v. 17	Ro. H. & D.	6	15 8
6	vii "	do?	6	5 8
7	x 23	do	7	10 10
5	x 20	do	5	19
8	iv 16	B. & L. P. O.	8	4 7
6	vii 17	do	6	1 5
6	x 19	do	6	2 2
6	vi 21	do	6	2 4
5	iv 19	do	5	12 10
6	vii 23	do	6	12 3
7	x 19	do	7	8 10
5	i 20	do	5	15 6
6	iv 17	Ro. H. L. P. O.	6	10
5	vi 16	B. & do	5	10 9
5	x 22	Ro. H. do	5	17 1
7	"	do do	7	9 10
6	iv 15	B. & do	6	2 1
6	vii 24	do do	6	4 6
6		See p. 239.		

Buckley Annual

1862	To	ofc	281	15	
v	vi	30	ofc		8 17 4
x	ix	"	ofc		5 19

1862
v. 12

x 28

Gowland Ann. Seaford

68.	vi	30	ofc	441	6 15 8	
ix	"		ofc		6 17 9	1868
				£	13 13 5	XII. 23
	xii	31	ofc		6 10 8	
69.	iii	"	ofc		5 14 3	1869
				£	12 4 11	vii 20
	vi	30	ofc		6 3 2	
	ix	"	ofc		6 3 4	xii 20
				£	12 6 6	70
70.	iii	31	ofc		12 13 4	vi 21
	ix	30	ofc		12 19 4	xii 7
71.	iii	31	ofc		11 13 4	vi 12
	x	30	ofc		13 7 8	xii 2
72.	iii	31	ofc		11 18 2	vii 10
				£	25 5 10	
	ix	30	ofc	492	13 1	1870
	xii	31	ofc		6 11 8	i. 2

15 1862 By Cash \$ 15
 8 17 r. 12
 5 19 x 28 Cash \$ 5.00 5 19

6 15
 6 17 1868
 13 13 XII. 23 Chq \$ 13 13 5
 6 10
 5 14 1869
 12 4 VII 20 BK 12 4 11
 6 3
 6 3
 12 6 XII 20 Chq 12 6 6
 70
 12 13 VI 21 Do 12 13 4
 12 19 XII 7 Do 12 19 4
 11 13 VI 12 Do 11 13 4
 13 7 XII 2 Do 13 15
 172
 11 18 VII 10 Do 11 10 10
 25 5 1872 \$ 25 5 10
 13 1 I. 2 Do 13 1
 6 11

11 18 1872

x

Leiston Ann

1861	To	a/c	122	13	9	6
ix 30		a/c		15	12	4
62.				15	3	7
iii 31		a/c		11	1	4

1861
xii 14
vi 11
xii 3
13
vi 10

St. Walters Elis¹⁶

1863		a/c	367	8	6	
vi 30				7	19	5
ix "		a/c		7	15	6
xii 31		a/c		15	14	11
				8	19	6
				6	15	5
64.				7	7	
iii "		a/c		7	15	11
vi 30		a/c		7	14	3
ix "		a/c		10	10	
xii 31		a/c		7	13	4
65.				17	14	2
iii "		a/c		10	10	10
				7	3	4
vi 30		a/c		8	4	4
ix "		a/c		8	1	9
xii 31		a/c		8	4	11
66.				7	13	8
iii "		a/c		8		
vi 30		a/c		9	3	5
ix "		a/c		7	19	2
xii 31		a/c		7	7	2
67.				7	4	5
iii "		a/c		8	18	9
vi 30		a/c		8	14	5
ix "		a/c		8	3	9
xii 31		a/c		7	10	4
68.				7	12	6
iii "		a/c		7	5	8
vi 30		a/c		6	18	2
ix "		a/c				
xii 31		a/c				
69.						
iii "		a/c				

1863
viii 18
xi 3
64
i 27
v 2
viii 27
x 22
65
" 9
v 1
viii
x 26
66
i 27
iv
viii 7
x 25
67
" 9
v
viii 2
x 30
68
" 18
iv 27
vii 23
x 30
69
" 11
iv 22

13 9	1861	By pt of W.P. Bile 1/2	13 9 6
15 12	xii. 4	Do	15 12 4
15 3	vi. 11	Do	15 3 7
11 1	xii. 3	Do	11 1 4
	.63.		
	vi. 10	Do	

8 6	1863	Wch L.P.O. 3/7	8 6
7 10	viii. 18	Do L.P.	8 19 6
7 15	xi. 3	To Or	
8 19			
6 15	.64	P.O.O.	6 15 5
7 7	i. 27	Wch L.P.O.	7 7
7 15	v. 2	Do	7 15 11
7 14	vii 27	Do	7 14 3
10	x. 22	Do	10 10 10
7 13	.65.		
7 14	ii 9	To Or	
10 10			

7 3	v 1	136 1/2 Chq P.O.O.	7 3 4
8 4	viii "	Do Do	8 4 4
8 1	x 26	Do Do	8 1 9
8 4	.66. i 27	Do Do	8 4 11
7 13	iv "	Do Do	7 13 8
8	viii 7	Do Do	8
9 3	x 25	Do	9 3 5
7 19	.67. ii 9	Wch L.P.O.	7 19 2
7 7	v "	Do	7 7 2
7	viii 2	Do	7 4 5
8 1	x 30	P.O.O.	8 18 9
8 1	.68. i "	Wch L.P.O.	8 14 5
8 1	iv 27	Do	8 3 9
7 10	vii 23	Do	7 10 4
7 12	x 30	Do	7 12 6
7 5	.69. ii 11	Do	7 5 8
6 18	iv 22	Do	6 18 2

See No 237.

+ Lacey Emma

1861	vi 30	To	q/c	124	23	9	3
x	xii 31		q/c		24	7	6
	vi 30		q/c		24		5
	xii 31		q/c	327	21	17	10
	vi 30		q/c	6	45	18	3
	xii 31		q/c		22	13	6
	vi 30		q/c		68	11	9
	xii 31		q/c		25	3	7
	vi 30		q/c		93	15	4
	xii 31		q/c		23	16	6
	vi 30		q/c		117	11	10
	xii 31		q/c		22	14	9
	vi 30		q/c		140	11	7
	xii 31		q/c		27	12	10
	vi 30		q/c		168	4	5
	xii 31		q/c		24	6	6
	vi 30		q/c		192	10	11
	xii 31		q/c		24	8	10
	vi 30	This amount is for a special order of the Board of Health for the purpose of purchasing medicine for the poor.			216	10	9
	xii 31		q/c		12	8	7
	vi 30		q/c		229	8	14
	xii 31		q/c		14	8	
	vi 30		q/c		243	16	4
	xii 31		q/c		24	13	11
	vi 30		q/c		268	10	3
	xii 31		q/c		24	17	11
	vi 30		q/c		23	18	9
	xii 31		q/c		48	16	8
	vi 30		q/c		23	3	7
	xii 31		q/c		25	4	11
	vi 30		q/c		48	8	6
	xii 31		q/c		21		1
	vi 30		q/c		20	1	9
	xii 31		q/c		41	1	10
	vi 30		q/c	55	21	18	5
	xii 31		q/c		63		
	vi 30		q/c		20	9	11

1861
7.27
18

1867
viii. 10

ix 18

1868
vii. 21
ix 16

1869
ix 13

1871
N 10

Sept 2

23 9	1861			
24 7	7.27	By	Mk	23 9 3
24	1.18		(to)	24 7 6

21 7
45 18
22 13
68 11
25 3
93 15
23 16
17 11
22 10
40 11
27 12
18 4

24 6	1867.			
210	Nov. 10	-	Bk	190 14 9

This sum was paid by
direction of Court
of Chancery.

24 8				
16 10				
12 8				
29 8	ix 18		Bk	77 15 6
14 8				
43 16				
24 13				

268 10	1868			£268 10 3
--------	------	--	--	-----------

24 17	vii. 21		Bk	31 13
23 18	ix 16		Chq	17 3 8
48 10				£48 16 8

23 3	1869			
25 4				
48 5	ix 13		Chq	48 8 6

21				
20				
41	1871.			
21	v 19		Chq	63 3
63				
20				
				20 9 11
				210
				210

Letchmore Hans^r A.

1861				1861
vi 30	To	q/c	²¹⁰ 18 9 5	ix. 11
x "		q/c	17 11 10	62.
xii 31		q/c	19 8 2	ii 21
			<u>6 37</u>	
62.				
iii 31		q/c	18 15 2	vii. 15
vi 30		q/c	20 4 6	x. 7
ix "		q/c	18 8	
xii 31		q/c	7 16 9	63. iv. 2

Hustler Hans^r seeffelt

1869				1870
vi 30		q/c	⁴⁷⁹ nohsenh	
ix "		q/c	11 7 6	ii. 18

Clay. Ellen Eliz^r

1870				1870
iii 14		q/c	⁵⁴² 40 19	iii 24
31		q/c	16 6 8	v 3
vii 14		q/c	6 1 5	vi 30

Dodsworth Esther

1872				1872.
ix 30		q/c	578 8 2	xi 7
xii 31		q/c	27 13	1. 22

1861	ix. 11	By Chq	⁴ 220	<u>18 9 5</u>
17 11				
19 5				
37	ii 21	Chq		<u>37</u>
18 15	vii. 15	Do		<u>18 15 2</u>
20 4	x. 7	Do		<u>20 4 6</u>
18 8		Interment		
7 16	iv. 2	Chq		<u>7 16 9</u>

1870	xi. 18	Chq	⁵ 479	<u>11 7 6</u>
------	--------	-----	------------------	---------------

1870	iii 24	Chq	³ 542	<u>40 19</u>
6 6 8	v 3	Chq		<u>16 6 8</u>
6 1	vi 30	Chq		<u>6 1 5</u>

1872	x 1872	Chq	³ 578	<u>8 2</u>
8 2	i. 22			<u>27 13</u>

*

Murray Elis¹⁶ A

1861	To	a/c	13/6	30	9	1
VI 30		a/c		30	17	1
XI "		a/c		32	16	5
XII 31		a/c		31	9	3
1/2		a/c		32	15	11
III 31		a/c		30	19	8
VI 30		a/c		32	7	3
IX "		a/c		25	13	8
XII 31		a/c				
1/3		a/c				
" "		a/c				

1861
VIII. 6
X 25
1 28
V 13
VII. 5
X 28
1 29
VI 17

Taylor Isabella Jane

1863	To	a/c	1/4	39	7	
IX 30		a/c		31	7	4
XII 31		a/c		30	18	7
1/4		a/c		31	19	10
III "		a/c		32	7	3
VI 30		a/c		64	7	1
IX "		a/c		31	14	10
XII 31		a/c		32	10	6
1/5		a/c		64	5	4
III "		a/c		31	13	1
VI 30		a/c		32	12	8
IX "		a/c		31	15	6
XII 31		a/c		32	12	7
1/6		a/c		31	15	2
III "		a/c		64	7	9
VI 30		a/c		31	15	3
IX "		a/c		30	15	4
XII 31		a/c		62	10	7
1/7		a/c		33	10	8
III "		a/c		30	17	5
VI 30		a/c		64	5	1
IX "		a/c		32	15	3
XII 31		a/c		31	18	3
1/8		a/c		64	13	3
III "		a/c		61	9	6
VI 30		a/c		63	4	
XII 31		a/c		63	1	2
VI 30		a/c				

1863
XI 20
64
III 10
VII 2
X 26
65
IV 25
IX 5
XII 23
16
IV 10
VIII 6
67
1 26
VII 27
68
III 2
1 15
VII 10
IX 6

See No 254

30 9	1861	viii. 6	By Est	31 30 9 1
30 17	x 25		Do	30 17 1
32 16	.62	v 28	Do	32 16 5
31 9	v 13		Do	31 9 8
32 15	viii. 5		Do	32 15 11
30 19	x 28		Do	30 19 8
32 7	.63	i. 29	Do	32 7 3
25 18	vi 17		Do	25 18 8

Jan	1863			
39 7	x 20		By Est	31 39 7
1 7	.64	iii 10	Do	31 7 4
6 18	vii 2		Do	30 18 7
1 10				
2 7				
4 7	x 26		Do	64 7 1
31 14				
32 10	.65			
64 5	iv 25		Do	64 5 4
31 13	ix 5		Do	31 13 1
32 12	xv 23		Do	32 12 8
31 15	.66	iv 10	Do	31 15 6
32 12				
31 15	viii 6		Do	64 7 9
64 7				
31 15	.67			
30 15	i 26		Do	62 10 7
62 10				
33 10				
30 15	vii 27		Do	64 8 1
64 8				
32 15	.68			
31 15	iii 2		Do	64 13 3
64 13	.69			
61 9	i 15		Do	61 9 6
63 4	vii 10		Do	63 4
63 12	ix 8		Do	63 1 2

+ Northwark Lady M.

1861						
vi 30	To	ofc	117	5	4	
ix "	"	ofc	38	6	9	
			<u>£ 175</u>	<u>12</u>	<u>1</u>	
xii 31		ofc	60		6	
62.		ofc	56	11	11	
iii 31		ofc	59	13		
vi 30		ofc	<u>£ 116</u>	<u>4</u>	<u>11</u>	
ix "		ofc	57	17	1	
			<u>£ 174</u>	<u>2</u>		
xii 31		ofc	60	8	10	
63.			<u>£ 234</u>	<u>10</u>	<u>10</u>	
iii "		ofc	355	60	9 8	
vi 30		ofc	57	18	5	
			<u>£ 118</u>	<u>8</u>	<u>1</u>	
ix "		ofc	61		1	
			<u>£ 179</u>	<u>9</u>	<u>1</u>	
xii 31		ofc	61	5	7	
			<u>£ 240</u>	<u>14</u>	<u>8</u>	
64		ofc	61	10	3	
iii "		ofc	60	18	7	
vi 30			<u>£ 122</u>	<u>8</u>	<u>10</u>	
ix "		ofc	60	2	5	
			<u>£ 182</u>	<u>11</u>	<u>3</u>	
xii 31		ofc	61	14	11	
65.		ofc	59	3	4	
iii "			<u>£ 120</u>	<u>18</u>	<u>3</u>	
vi 30		ofc	62	6	11	
		Im br	<u>£ 183</u>	<u>5</u>	<u>2</u>	
ix "			120	18	3	
			<u>£ 62</u>	<u>6</u>	<u>11</u>	
xii 31		ofc	<u>£ 123</u>	<u>19</u>	<u>4</u>	
66		Im br	62	1	11	
iii "		ofc	<u>£ 186</u>	<u>19</u>	<u>11</u>	
vi 30		ofc	62	1	3	
			<u>£ 124</u>	<u>9</u>	<u>5</u>	
ix "		ofc	59	7	11	
			<u>£ 183</u>	<u>17</u>	<u>4</u>	
xii 31		ofc	61	3	12	
67		ofc	63	3	3	
iii "			<u>£ 124</u>	<u>6</u>	<u>3</u>	
vi 30		ofc	61	13	11	
			60	7	11	
ix "		ofc	<u>£ 122</u>	<u>1</u>	<u>10</u>	
			61	3	11	
			<u>£ 183</u>	<u>5</u>	<u>3</u>	

1861
 1862
 1863
 1864
 1865
 1866
 1867
 1868
 1869
 1870
 1871
 1872
 1873
 1874
 1875
 1876
 1877
 1878
 1879
 1880
 1881
 1882
 1883
 1884
 1885
 1886
 1887
 1888
 1889
 1890
 1891
 1892
 1893
 1894
 1895
 1896
 1897
 1898
 1899
 1900

4. 11.
117 54
58 6
15 12
60
56 11
59 13
16 4
57 17
74 2
60 8 10
54 10
60 9
57 18
88
11
99
15
014
110
018
28
20 2
2 11
61 14
59 3
018
2 6
83 5
20 13
62 6
61 12
23 14
12 11
56
23 19
62 7
12 8
24 9
59
83 32
61 3
63 3
124 6
61 13
60 7
122 7
61 3
153 3

1861
x. 21 By Chq 175 12 1
62.
v. 30 Do 60 6

.63.
" 2 Chq 234 10 10

.64
v. 26 Chq 355 240 14 8

xii 28 Do 182 11 3

1865
viii 24 Do 120 18 3
To Dr

1866
ii 13 Chq 123 19 9
To Dr

ix 20 Chq 153 17 14

.67.
iii Do 124 6 3

x 26 Do 122 1 10
amt to Dr 61 3 4
183 5 2

See p 222.

x

Lichtenthal Family

1861	To	90	244	45	7
VI 30		90		53	7 11
IX "		90		50	17 5
XII 31		90		46	11 11
62		90		48	3 7
III 31		90		48	8 4
VI 30		90		50	13 1
IX "		90	127	50	3 10
XII 31		90		50	1 11
63		90		48	7
III "		90		49	12 2
VI 30		90		48	19
IX "		90		47	13 6
XII 31		90		52	18 7
64		90		49	16 8
III "		90		50	17 6
VI 30		90		51	6
IX "		90		53	11 5
XII 31		90		47	15 7
65		90		51	12 6
III "		90		Additional	
		90		11	1
		90		62	13 6
VI 30		90		60	7 9
IX "		90		62	12 8
XII 31		90		63	8 2
67		90		60	8
III "		90		61	1
VI 30		90		63	15 3
IX "		90		63	5 9
XII 31		90		60	11 8
68		90		64	3 11
III "		90		63	11 1
VI 30		90		66	15 6
IX "		90		67	5 5
XII 31		90			
69		90			
III "		90			

1861
 13
 23
 25
 5
 28
 26
 6
 5
 14
 18
 27
 24
 17
 24
 20
 17
 23
 20
 23
 24
 20
 20
 23
 24
 20
 30
 18
 24
 21
 23
 15
 23
 23
 2
 19

45	1861	By Chy	St 245 45	
53 7	viii 1	Do		53 7 11
50 17	x 23	Do		50 17 5
46 11	i 25	Do		46 11 11
48 3	v 5	Do		48 3 7
48 8	viii 28	Do		48 8 4
50 13	x 63	Do		50 13 1
50 3	i 26	Do		50 3 10
50 1	v 6	Do	127	50 1 11
48	viii 5	Do		48 7
49 12	x 19	Do		49 12 2
48 19	i 18	Do		48 19
7 13	iv 27	Do		7 13 6
2 18	viii 24	Do		2 18 7
9 16	x 17	Do		9 16 8
0 17	i 24	Do		0 17 6
51	iv 20	Do		51 6
53 11	vii 17	Do		53 11 5
47 15	x 23	Do		47 15 7
51 12	i 20	Do		62 13 6
52 13	iv 23	Do		60 7 9
60 7	vii 24	Do		62 12 8
62 12	x 22	Do		63 8 2
63 8	i 30	Do		60 8
60	iv 18	Do		61 1
61 1	vii 24	Do		63 15 3
63 15	x 21	Do		63 5 9
63 5	i 23	Do		60 4 8
60 4	iv 15	Do		64 3 11
64 3	vii 22	Do		63 11 1
63 11	x 23	Do		66 15 6
66 15	i 2	Do		67 5 5
67 5	iv 19	Do		

See ffo 235

Wash Lydia

1861			
vi 30	To	7c	<u>21 14</u>
xii 31		7c	<u>22 15 6</u>
vi 30		7c	<u>24 8 6</u>
xii 31		7c	<u>23 1 7</u>
vi 30		7c	<u>23 2 11</u>
iii 31		7c	<u>29 6</u>

Dobson Amy R.

vi 30		7c	<u>24 16 6 8</u>
ix "		7c	<u>27 16 4</u>
xii 31		7c	<u>30 9 2</u>
iii "		7c	<u>30 14 2</u>
vi 30		7c	<u>30 7 7</u>
		Simbr.	<u>30</u>
			<u>31 1 9</u>
ix "		7c	<u>30 9 3</u>
		Simbr.	<u>30</u>
xii 31		7c	<u>30 9 3</u>
66		7c	<u>30 10 7</u>
iii "		7c	<u>30 9 4</u>
		Simbr.	<u>30</u>
			<u>9 4</u>
vi 30		7c	<u>29 12 11</u>
			<u>30 2 3</u>
ix "		7c	<u>33 12 11</u>
			<u>6 3 14 7</u>
		Simbr.	<u>30</u>
xii 31		7c	<u>33 14 7</u>
			<u>17 8 1</u>
			<u>5 1 2 8</u>
		Simbr.	<u>27 6</u>
			<u>23 10 8</u>

21 14	1861		
22 15	viii 13	By Bank	$\frac{21}{14}$
	.62		
24 8	v 21	Do	<u>22 15 6</u>
23 1	viii 26	Do	<u>24 8 6</u>
23 2	i 31	Do	<u>23 1 7</u>
29	viii 24 ¹²	Do	<u>23 2 11</u>
	.64		
	iv 23	Do	<u>29 6</u>

16 6	.64		
27 16	vii 22	P.O.s	$\frac{31}{16}$ 6 8
30 9	xi 2	Chq	<u>27 16 4</u>
30 14	.65		
30 7	iii	Do	<u>30 9 2</u>
31 1	vi 15	Do	<u>30</u>
1 1		To Dr	
10 9	ix 25	Chq	<u>31 1 9</u>
30 9	xii 28	Do	<u>30</u>
30 9		To Dr	
30 10	.66		
30 9	iv 2	Chq &c	<u>30 10 10</u>
30	vii 5	Do	<u>30</u>
94		To Dr	
29 12	x 2	Cash	<u>30</u>
30 2		To Dr	
33 12	xii 31	Indiv. res ^d	<u>27 6</u>
314		To Dr	

x

Nixon Mary A.

1861	To	a/c	146	11	3	11
vi 30		a/c		13	14	3
xii 31		a/c		13	16	9
vi 30		a/c	295	12	11	6
xii 31		a/c		13	1	
vi 30		a/c		14	10	10
xii 31		a/c		13	14	9
vi 30		a/c		11	19	
xii 31		a/c		13	17	11
vi 30		a/c		13	3	6
xii 31		a/c		12	8	8
vi 30		a/c		12	3	6
xii 31		a/c		12	13	4
vi 30		a/c		14	7	8
xii 31		a/c		12	13	9
vi 30		a/c		11	17	9
xii 31		a/c		11	12	
vi 30		a/c		1	17	2
ix "		a/c				

Lomax Car^e S.

1870		a/c	278	27	6	
i 8		a/c		31	2	1
iii 31		a/c	556	28	15	8
vi 30		a/c		28	4	1
ix "		a/c		32	3	24
xii 31		a/c		60	7	10
		Ambr		27	6	10
				33	1	10
71		a/c		28	7	7
iii 31		a/c		29	7	7
vi 30		a/c		57	9	3
ix "		a/c		27	14	11
xii 1872		a/c		15	12	8
i 11		Cash		8	18	5
				52	6	

11 3	1861			
13 14	vii 24	Bk bke	146	11 3 11
13 16	62	Do		13 14 3
12 11	vii 24	Do		13 16 9
13 1	63	Do	295	12 11 6
14 10	vii 27	Do		13 1
13 14	64	Do		14 10 10
11 19	vii 27	Do		13 14 9
13 17	65	Do		11 19
13 3	vii 20	Do		13 17 11
12 8	66	Do		13 3 6
12 3	vii 24	Do		12 8 8
12 13	67	Do		12 3 6
14 7	vii 23	Do		12 13 4
12 13	68	Do		14 7 8
11 7	viii 6	Do		12 13 9
11 12	69	Do		11 17 9
11 7	vii 24	Do		11 12
	x 28	Do		11 7 2

27 6	1870	Bk bke	4	27 6
31 2	ii 12	Do		31 2 1
28 15	vi 15	Do		28 15 8
28 4	ix 23	Do		27 6
12 3	xi 18	Do		

60 7	1871			
27 6	iii 28	Bk bke		33 1 10
33 1				
28 7	vii 13	Do		57 9 3
29 6	xi 16	Do		25
57 9	xii 31	Bk bke		27 6
27 14				
15 12				
8 12				
52 6				£ 52 6

x

Neave Sam R

1861	VI 30	To	%	\$116	14 9 10	1861 VI 27
	IX "		%		15 7 3	X 23 62
	XII 31		%		14 18 5	I 22
	III 31		%		15 4 5	IV 23
	VI 30		%		15 6 6	V 28
	IX "		%	299	14 12 3	X 13
	XII 31		%		14 17 3	I 28
	III "		%		14 3	V 1
	VI 30		%		15 3 3	VI 1
	IX "		%		14 9 11	X 21
	XII 31		%		15 12 8	64 I 22
	III "		%		14 11 7	IV 25
	VI 30		%		14 8 2	VII 21
	IX "		%		15 8 4	X 16 65
	XII 31		%		17 1 1	I 28
	III "		%		14 2 6	IV 19
	VI 30		%		16 5 2	VII "
	IX "		%		14 12 14	X 27 66
	XII 31		%		15 12 11	I 24
	III "		%		1 15 4	IV 27

Fletcher Mary E

1866	V 1		%	\$300	34 2 6	1866 VI 15
	VI 30		%		24 13 4	Dec
	IX "		%		4 12 6	XI 9

Robinson Chr a J

1869	V 8		%	\$317	5 4	1869 VI 25
	IX 30		%		8 8 6	X 20
	XII 31		"		5 10 6	
			Am. bn		13 19 6	
	70.		%		8 4 6	1870 II 22
	III "		%		6 1 1	V 4
	VI 30		%		6 7	VII 11

See p 140.

1491	1861	127	Chk	516	14	9	10
1570	vii 27	13	Do		15	7	3
1418	x. 23		Do		14	18	5
1543	62		Do		15	4	5
156	iv 28		Do		15	6	6
1412	x 27		Do	299	14	12	3
1417	63		Do		14	17	3
14	i. 28		Do		14		3
153	v. 1		Do		15	3	3
1491	viii 1		Do		14	9	11
1512	x 21		Do		15	12	8
1411	64		Do		14	11	7
148	i. 22		Do		14	8	2
158	iv 25		Do		15	8	4
171	vii 21		Do		17	1	1
142	x 19		Do		14	2	6
165	65		Do		16	5	2
1412	i. 28		Do		14	12	11
1512	iv 19		Do		15	12	11
115	vii "		Do		11	5	4
	x 27		P.O.O				
	66						
	i 24						
	iv 27						

1866.

342	vii 15	Cash	\$ 300	34	2	6
2413		Included in	"	"	"	
412	xi. 9	P.O.O.		4	12	6

54	1869	Chk	517	5	4	
88	vi 25	Do		8	4	6
50	x 20	To Cr				
12	1870	Chk		5	14	6
8	iv 22	Do		6	1	1
5	v 14	Do		6	7	
6	vii 11	Do				

Watson Elizabeth Whitcomb

1862	6.30	To	a/c	287	1519	1862	VIII	153
	XII.31		a/c		7151			21

Hirst Harriet

1870	IV	7		a/c	261	276	1870	V	1
	VI	30		a/c		2618		VII	1
	IX	"		a/c		2911		X	2
	XII	31	1/4	a/c		6111		XI	3

Stevens Mary J. See 130

1871	IX	30		a/c	392	168	1871		
						7311		XI	1
	XII	31		a/c		71910		I	2
		72		a/c		8193		IV	1
	VI	30		a/c		6184		VII	1
	IX	"		a/c		7511		X	2
	XII	31		a/c		54		I	0

1519	1872	By	Off	287	1519
<u>1519</u>	viii. 13.				<u>151</u>
287	v. 24		(Do		

1870				
276	v 4	Chy		<u>276</u>
2618	vii 11	Off		<u>2618</u>
2911	x 20	Chy		<u>2911</u>
611	vii 30	Do		<u>611</u>

1871				
73	x 18	Chy	(39.12.6)	<u>7311</u>
719	i 20	Do	(42.9)	<u>71910</u>
819	iv 18	Do	(39.17.7)	<u>8193</u>
618	vii 13	Do	(42.13.8)	<u>6184</u>
75	x 26	"	(42.5.1)	<u>754</u>
54	i 8	"	(41.17.0)	<u>54</u>

56	1861	ix 16	By Chy	154	56 9 11
11 2					
13 12		x 6	Bank		16 3 6
24 11			To Cr		
16 3		v 24	Bank		16 3 6
8 11			To Cr		
11 12					
20 10					
13 9					
33 16	1863				
16 13		x 27	1 Bank	423	16 3 5
17 16			2 Do		16 3 5
12 13					
30 9					
13 12					
44 1 11					
12 16					
56 7 11		28	Bank	18-13-1	16 6 3
11 12			To Cr		48 13 1
8 17					
13 12	1864				
22 9		iii 22	Chy 140		20
18 13			To Cr		
3 16					
4 12		vii 23	Bank		16 6 3
18 8 7			To Cr		
20					
25 8 1					
12 2 2					
40 10 4		xi 30	Bank		16 7 8
12 16 11			To Cr		
53 7 11	1865				
16		iii 22	Chy 165		30
37 1			To Cr		
114 4					
51 6					
16 7					
34 13					
11 2		v 25	Bank		16 7 7
49 1 11			To Cr		
12 16					
61 7					
30					
31 7					
16 7		xi 14	Bank		16 10 5
15			To Cr		
12 13					
27 13					
14 10		vii 14	Bank		16 10 5
39 3			To Cr		
16 10					
22 13					
14		x 23	Bank		16 10 5
36 14			Balance 213		37 16 3
11 11					
43 15					
10 15					
58 15					
16 11					
42 15					
11 15					
54 15					

Acfo 213. 546 8

+

Parkinson's Bank

1861	To	a/c	180	16	9	2	
VI 30		b/c		16	11	10	
IX "				<u>32</u>			
XII 31		a/c		17	18	8	
62							
III 31		a/c		15	19	1	
VI 30		a/c		15	17	11	
IX "		a/c		15	19	8	
				<u>31</u>	17	7	
XIV 31		a/c		17	19	6	
" "		a/c		14	19	4	
				<u>31</u>	18	10	
VI 30		a/c	403	15	19	6	
IX "		a/c		17	4	6	
				<u>33</u>	3	6	
XII 31		a/c		17	11	5	
64							
III "		a/c		16	12	2	
VI 30		a/c		16	2	8	
IX "		a/c		17	17	4	
XII 31		a/c		18	8	6	
65							
III "		a/c		17	3	2	
VI 30		a/c		17		5	
IX "		a/c		18	9	11	
XII 31		a/c		17	14	6	
66							
III "		a/c		16	7	8	
VI 30		a/c		16		5	
IX "		a/c		18	2	8	
XII 31		a/c		17	17	11	
67							
III "		a/c		17	10	5	
VI 30		a/c		16	17	3	
IX "		a/c		16	13	9	
				<u>33</u>		11	
XII 31		a/c		18	10	8	
68							
III "		a/c		18	11	2	
				<u>35</u>	1	10	
VI 30		a/c		17	4	2	
IX "		b/c		19	13	7	
				<u>36</u>	17	9	
XII 31		a/c		18	14	3	
69							
III "		a/c		17	9	10	
VI 30		a/c		17	18	10	
				<u>34</u>	7	10	

16 9				
16 11	18/11			
32 11	x 21	By ch ₂	The	32 11
17 15	^{62.}	Do		17 18 8
15 19	v. 25	Do		15 19 1
15 17	iv 21	Do		
15 14	, 63.			
31 17	i 10	Do		31 17 7
17 19				
14 12				
32 15	vi. 8	Do		32 18 10
15 19				
17 4				
33 3	xi. 2	Do	403	33 3 6
17 14	i. 18	Do		17 14 5
16 12	iv. 22	Do		16 12 2
16 2 8	vii 19	Do		16 2 8
17 17	x 24	Do		17 17 4
18 8	i. 30	Do		18 8 6
17 3	iv 26	Do		17 3 2
17 8	vii 24	Do		17 5
18 9	x 21	Do		18 9 11
17 14	^{66.} ii 15	Do		17 14 6
16 7	iv 19	Do		16 7 8
16 5	vii 28	Do		16 5
18 2	xi 7	Do		18 2 8
17 17	i 26	Do		17 17 11
17 10	v 4	Do	^{63. 2. 5} 45. 17. .	17 10 5
16 11				
16 13				
33 11	x 21	Do	^{96. 6. 11} ^{62. 15. 11}	33 11
18 10				
18 11	, 68.			
35 1	v 8	B. E. ch ₂	^{97. 1. 10}	35 1 10
17 4				
16 13	x 31	Off ch ₂	^{597. 15. 11} ^{60. 18. 2}	36 17 9
38 12	^{69.} i. 30	Boxc	^{49. 6. 3} ^{30. 12. 2}	18 14 3
18 11		Arnt 1/2	136	35 7 10
17 4				
15 18				
35 2				

x

Pyrometry

1861	vi 30	To	ofc	252	34	8	9
	ix "		ofc		7	19	9
	xii 31		ofc		51	7	7
	62		ofc		9		
	iii 31		ofc		60	7	1
			Sum br		30		
					30	7	1
	vi 30		ofc		9	8	7
	ix "		ofc		39	15	8
					7	19	9
					47	15	5
	xii 31		ofc		10	3	9
	63		ofc		57	19	2
	iii "		ofc	361	8	5	5
			Sum br		66	14	7
					40		
					26	4	7
	vi 30		ofc		9	14	1
	ix "		ofc		35	18	8
					8	16	2
			Sum br		44	14	10
					25		
	xii 31		ofc		19	14	10
	64		ofc		8	19	7
			Sum br		28	14	5
					20		
					8	14	5
	iii "		ofc		8	12	2
					17	6	7
					25	12	10
	vi 30		ofc		9	14	10
	ix "		ofc		35	14	8
					9	18	3
	xii 31		ofc		44	15	11
	65		ofc		35		
	iii "		ofc		9	15	11
					8	14	11
					18	9	11
	vi 30		ofc		7	16	6
	ix "		ofc		26		5
					9	12	9
	xii 31		ofc		35	13	11
	66		ofc		8	10	11
	iii "		ofc		14	14	1
					8	16	9
					53		10
	vi 30		ofc		7	19	5
	ix "		ofc		61	19	3
					9	17	2
	xii 31		ofc		70	17	5
					13	15	2
					84	12	7
			Sum br		19	15	3
					64	17	4
			Sum br		13	14	7
					51	12	9
			Sum br		25		
					26	12	9

1862
ix 8
1863
ix 1
x 2
1864
iii 22
1865
iii 23
1866
ix 1
xii 3
1867
ii 1
1868
v 30
1869
v 31

34
19
51
9
30
30
9
39
7
47
10
57
66
40
26
9
35
8
44
25
10
8
28
20
8
6
17
25
9
35
9
44
35
8
18
7
26
9
36
8
14
8
53
61
9
70
13
54
19
64
13
51
25
26

1862
iv 8 By Chq ^{Fr} 257 30
To Dr

1863
iv. 1 Chq 361 140
To Dr

x 20 Chq 25
To Dr

1864
iii 22 Chq ^{Fr} 401 20
To Dr

1865
iii 22 Ph. bly 65 35
To Dr

1866
x. 10 Cash 13 5 3
xii 31 13^d in adv returned } 6 10
To Dr 19 15 3

1867
ii 14 Chq ^{Fr} 36.15.5 13 4 7
To Dr

1868
v 30 Chq ^{Fr} 25.--- 25
To Dr

1869
v 31 Part of Chq ^{Fr} 26.12.9

+

Pumphrey Paris St.

1861	vi 30	To	%	<u>105</u>	<u>18 18 9</u>
	ix 62		%		<u>19 8 3</u>
	i 31		P.O.C.		<u>1 11</u>

Rayner Hen. a C

1862	xii 31	To	%	<u>288</u>	<u>37 16 10</u>
	iii "		%		<u>27 16 1</u>
	vi 30		%		<u>29 16 6</u>

Graper Emma

1864	ix 30		%	<u>288</u>	<u>11 5</u>
	xii 31		%		<u>9 18 2</u>
	65				<u>21 3 2</u>
	iii "		%		<u>9 18 2</u>
	vi 30		%		<u>31 1 4</u>
	ix "		%		<u>10 3 4</u>
	ix "		%		<u>41 4 8</u>
	xii 31		%		<u>10 16 2</u>
			%		<u>52 10</u>
			%		<u>11 14 3</u>
			%		<u>63 15 1</u>
			%		<u>52 10</u>
	66		%		<u>11 14 3</u>
	iii "		%		<u>12 14 2</u>
	vi 30		%		<u>24 8 5</u>
	ix "		%		<u>257 11 9 10</u>
	ix "		%		<u>35 18 3</u>
			%		<u>10 18 9</u>
			%		<u>46 17</u>
	xii 31		%		<u>13 3 10</u>
	ii 67		%		<u>10 13 2</u>
	vi 30		%		<u>23 17</u>
			%		<u>11 13 5</u>
	ix "		%		<u>35 10 5</u>
			%		<u>12 2 2</u>
	xii 31		%		<u>47 12 7</u>
			%		<u>12 12 6</u>
			%		<u>60 5 1</u>
			%		<u>9 15 1</u>
			%		<u>50 10 1</u>

Sykes Ann

1867	xii 31		%	<u>503</u>	<u>33 6</u>
	ii 68		%		<u>27 11 3</u>
	vi 30		%		<u>26 12 5</u>
	ix "		%		<u>1 8 10</u>
			%		<u>4 11 6</u>

is to
 1861
 19
 1
 1863
 37 11
 27 11
 29 11
 11 5
 9 11
 21 3
 9 11
 31 1
 10 3
 41 4
 10 11
 52
 11 14
 63 15
 52
 11 14
 12 11
 24 8
 11 9
 35 11
 10 11
 46 11
 13 3
 10 11
 23 11
 11 11
 35 11
 12 11
 47 11
 12 11
 60 11
 56 11
 1868
 33 11
 27 11
 26 11
 11 11

1861	VIII. 1	By Chq	108	18 18 9
	X 21	Do		19 8 3
	XII. 31	Bal of Yc		1 11

1863	I. 27	Chq	288	37 16 10
	IV 25	Do		27 16 1
	VII. 28	Do		29 16 6

66.
 22 P^h of Chq 67.17.3 52 10
 15 16.5
 On payment of above to parent
 Yc was sent for XII/31 quarters
 To Dr

1867	I 3	P ^h Chq	100.19.1 54.2.1	46 17 -
	XII 31	12 ^d in Adv		9 15
		To Dr		

Account to fol 167 50 10 1

1868	II 1	Chq	503.522	33 6
	IV 16	Do		27 11 3
	VII 24	Do		26 12 5
	XI 14	10.0.0 to 2. 11. 11		1 8 10
		* 11/16 for books & p ^o to K. Glen		

Sewell Sarah J.

1862	To	of	79	15	15
viii 31					
		of		14	13
		31, lls			76

Parlkinson Ann's Seeffo 133.

1869	Ann	Seeffo 133		35	7	10
xix 30		of	101	17	7	8
				52	15	6
70.		of				
iii 31				33	17	10
		of				
				36	13	8
		of				
				33	17	4
		of				
				33	-	11
		of				
				35	11	11
		of	624			
				35	76	6

15 15	1862	By Chg	15 15
14 13	x 21	Do	14 13 10
	x 30	Yepal,	78 6

1869			
35 7			
17 7			
52 15	x 20	Pt Chg (44.6.3, 40.1)	52 15 6
33 17	70 30	Beak Do (94.5.9)	33 17 10
36 13	x 21	Do (98.10.5)	36 13 8
33 17	71 4	Blch & Chg (94.6.7)	33 17 4
33	x 30	Brnk & do (94.5.8)	33 11
35 11	72 19	Pt Chg (98.7.2)	35 11 11
35 6 6	x 1 29	(97.0.4)	35 6 6

Rundell Account

Year	Month	Day	Description	Amount	Balance
1861	VI	30	To	1/4	50 3 5
	XII	31	a/c		58 13 7
	VI	30	a/c		29 9 9
					58 3 4
			a/c		30 11 7
					£118 14 11
			Tramb?		58 13 8
					60 1 3
	XII	31	a/c	305	60 11 3
	VI	30	a/c		57 3 4
	XII	31	a/c		58 19 5
	VI	30	a/c		58 13 4
	XII	31	a/c		62 6 3
	VI	30	a/c		60 6 5
	XII	31	a/c		59 2 1
	VI	30	a/c		59 9
	XII	31	a/c		61 18 7
	VI	30	a/c		60 3 5
	XII	31	a/c		60 18 5
	VI	30	a/c		62 7 2
	XII	31	a/c		58 15 7
	VI	30	a/c		60 2 2
	XII	31	a/c		60 4 9
	VI	30	a/c		60 5 11
	XII	31	a/c	551	62 6 2
	VI	30	a/c		65 5 8
	XII	31	a/c		67 6 10
	VI	30	a/c		65 13 3
	XII	31	a/c	575	07.13.11

1861
VII 27
1862
18
VIII 8
182
I 26
VII 27
1864
18
VII 20
1865
23
VII 18
66
22
VII 23
1867
22
VII
1868
20
VII 16
1869
23
VII 23
1870
26
VII 18
1871
25
VII 10
1872
26
VII 23
1873
11

cont'd

50	1541	vii 27	B ₇ R ₁₄ W ₁₁ U ₁₀	11h	59 3 5
58 13	62 1	i 18	Do		58 13 8
29 9					
58 3					
30 11					
58 13					
60 1					

58 13		viii 8	B ₇ R ₁₄ W ₁₁ U ₁₀		60 1 3
60 11		i 26	Do	305	60 11 3
57 3		vii 27	Do		57 3 4
58 19		i 18	Do		58 19 5
58 13		vii 20	Do		58 13 4
62 6		i 23	Do		62 6 3
60 6		vii 18	Do		60 6 5
59 2		i 22	Do		59 2 1
59		vii 23	Do		59 9
61 18		i 22	Do		61 18 7
60 3		vii "	Do		60 3 5
60 18		i 20	Do		60 18 5
62 7		vii 16	Do		62 7 2
58 15		i 25	Ph		58 15 7
60 2		vii 28	Do		60 2 2
60 4		i 26	Do		60 4 9
60 5		vii 18	Do		60 5 11
62 6		i 25	Do	551	62 6 2
65 5		vii 10	Do		65 5 8
67 6		i 26	Do		67 6 10
65 13		vii 23	Do		65 13 3
507 13		i 11	Do		67 13 11

Reynolds bar

1861	To	q/c	172	12 11
vi 30		q/c		<u>7 15 9</u>
ix "		q/c		<u>8 6</u>
xii 31		q/c		<u>7 14 8</u>
⁶² iii 31		q/c		<u>9 19 1</u>
vi 30		q/c		<u>7 7 2</u>
ix "		q/c		<u>7 7 11</u>
xii 31		q/c		<u>9 1 7</u>
⁶³ iii "		q/c		<u>7 10 2</u>
vi 30		q/c		<u>9 5 3</u>
ix "		q/c		<u>7 8</u>
xii 31		q/c	481	<u>7 7 10</u>
⁶⁴ iii "		q/c		<u>9 15 3</u>
vi 30		q/c		<u>7 11 10</u>
ix "		q/c		<u>8 7 4</u>
xii 31		q/c		<u>7 13 3</u>
⁶⁵ iii "		q/c		<u>7 7 9</u>
vi 30		q/c		<u>7 14 9</u>
ix "		q/c		<u>9 3 5</u>
xii 31		q/c		<u>7 16 1</u>
⁶⁶ iii "		q/c		<u>7 9 4</u>
vi 30		q/c		<u>7 18 1</u>
ix "		q/c		<u>7 12 9</u>
xii 31		q/c		<u>8 18 2</u>
⁶⁷ iii "		q/c		<u>8 3 4</u>
vi 30		q/c		<u>8 1</u>
ix "		q/c		<u>7 10 9</u>
xii 31		q/c		<u>7 14 1</u>
⁶⁸ iii "		q/c		<u>7 19 1</u>
vi 30		q/c		<u>11 11 11</u>
ix "		q/c		<u>6 19 11</u>
	Sum Cr			<u>6 10</u>
				<u>6 13 1</u>

7 12	1861	III. 17	B. Adv. Ac.	172	7 12 11
7 15		XI. 27	Do		7 15 9
8		" 27	Do		8 6
7 11		V. 21	Do		7 14 8
9 12		IX. 14	Do		9 19 1
7 7		XI. 17	Do		7 7 2
7 7		" 27	Do		7 7 11
9 1		V. 20	Do		9 1 7
7 10		VII. 28	Cash		7 10 2
9 5		XI. 27	Chq		9 5 3
7 8		" 9	Do	481	7 8
7 7		V. 14	Do		7 7 10
9 15		VIII. 9	Do		9 15 3
7 11		XI. 15	Do		7 11 10
8 7		" 21	Do	14. 7. 14 8. - - -	8 7 4
7 13		V. 18	Do	14. 3. 3 6. 10. -	7 13 3
7 7		VIII. 3	Do	14. 2. 9 16. 3. 11	7 7 9
7 11		XI. 16	Do	8. 9. 2	7 14 9
9 3		I. 25	Chgs	17. 13. 1 8. 9. 8	9 3 5
7 11		V. 5	Chq	17. 1. 1 9. 14. 7	7 16 6
7 9		VIII. 18	Do	16. 5. 2 3. 15. 10	7 9 4
7 15		X. 30	Chq	16. 11. 5 8. 18. 4	7 18 1
7 12		II. 28	Cash	16. 14. 5 9. 1. 8	7 12 9
8 18		V. 10	Chq	16. 2. 9 7. 4. 7	8 18 2
8 3		VIII. 17	Do		8 3 4
8		XI. 22	Do	8. 1. 11	8 1
7 12		I. 24	Do		7 10 9
7 12		VI. 6	Do		7 14 1
7 12		IX. 30	B. in Adv		6 10
			To Cr		
6 19		X. 31	Chq	30. 1. 11 17. - - 11	6 13 1

x

Ridsdale Harb.

1861	To	a/c	259	35 16 4
VI 30		a/c		36 2 10
IX "		a/c		36 9 9
XII 31		a/c		36 16 10
62.		a/c		36 1 9
III 31		a/c		38 11 1
VI 30		a/c		34 19 6
IX "		a/c		35 2
XII 31		a/c		35 12 3
63.		a/c		36 9 6
III "		a/c		35 10 8
VI 30		a/c		34 19 10
IX "		a/c		35 13 4
XII 31		a/c		35 7
64.		a/c		35 2 10
III "		a/c		35 2 2
VI 30		a/c		34 18
IX "		a/c		35 2 8
XII 31		a/c		35 1 3
65.		a/c	521	35 19 4
III "		a/c		35 2 6
VI 30		a/c		34 19 4
IX "		a/c		34 16 8
XII 31		a/c		34 12
67.		a/c		37 15 6
III "		a/c		35 9 4
VI 30		a/c		not sent
IX "		a/c		5 14 1
XII 31		a/c		11 7 "
68.		a/c		
III "		a/c		
VI 30		a/c		

3511	1861	By bly	3516 4
362	vii 27	Do	36210
369	x 22	Do	3699
3611	62 18	Do	361610
361	iv 22	Do	3619
3811	vii 25	Do	38111
3411	x 22	Do	34196
352	63 27	Do	352
3512	iv "	Do	35123
369	vii 25	Do	3696
3510	x 21	Do	35108
3419	64 21	Do	341910
3513	iv 25	Do	35134
357	vii 18	Do	357
352	x 65	Do	35210
352	i 23	Do	3522
3418	iv 18	Do	3418
352	vii "	Do	3528
351	x 23	Do	3513
3519	66 "	Do	521 35194
352	iv 20	Do	3526
3419	vii 21	Do	34194
3411	x 23	Do	34168
3412	67 4	Do	3412
3715	iv 18	Do	37156
359	vii 23	Do	3594
1868	x 24	Do	
514	1868	Do	5141
117	v. 12	Do	117
	vii 1	Do	

Smith Martha

1861				
vi 30	To	yo	$\frac{1}{178}$	28 5 8
ix "		a/c		30 15 5
xii 31		a/c		29 16 4
62.		a/c		31 3 10
iii 31		a/c		33 12 10
vi 30		a/c		31 6
ix "		a/c		34 2
xii 31		a/c		32 9
63.		a/c		29 18 8
iii "		a/c		27 1
vi 30		a/c		
xii 31		a/c		

Robinson Chr^a J. Jackson

1870				
ix 30		a/c	$\frac{1}{549}$	6 2 6
xii 31		a/c		6 4 10
71.		a/c		6 3 10
iii "		a/c		6 18 3
vi 30		a/c	597	7 5
ix "		a/c		6 10
xii 31		a/c		6 1 1
72.		a/c		6 8
iii "		a/c		5 14 2
vi 30		a/c		7. 12. 4
ix "		a/c		
xii. 31		a/c		

28 5	1861	By Chq	£ 178	28 5 8
30 15	vii. 25	(do)		30 15 5
29 16	x 23	(do)		29 16 4
31 3	62.	(do)		31 3 10
33 12	v 30	(do)		33 12 10
31 6	iv 24	(do)		31 6
34 2	viii 29	(do)		34 2
32	x 23	(do)		32 9
29 18	63.	(do)		29 18 8
27 1	i 28	(do)		
	iv 25	(do)		
	viii 1	(do)		

1870				
6 2	x 21	Chq	549	6 2 6
6 4	i 23	(do)		6 4 10
6 3	iv 24	(do)		6 3 10
6 18	vii 11	(do)		6 18 3
7 5	x 25	(do)		7 5
6 10	72.	(do)		6 10
6 1	i 22	(do)		6 1 1
6	iv 18	(do)		6 8
5 14	vii 15	(do)		5 14 2
7 12	x 28	.		7 12 7
	1873	"		
	i 9	"		

+ Sanders Sarah

1861				
vi 30	To	a/c	<u>184</u>	8 5 10
ix "		a/c		<u>7 5 3</u>
xii 31		a/c		<u>7 12 6</u>
^{62.} iii 31		a/c		<u>8 9 11</u>
vi 30		a/c		<u>7 2</u>
ix "		a/c		<u>7 4 2</u>
xii 31		a/c		<u>6 16 9</u>
^{63.} iii "		a/c		<u>6 15 6</u>
vi 30		a/c		<u>7</u>
ix "		a/c		<u>8 6</u>
xii 31		a/c	47 ³	<u>8 5 3</u>
^{64.} iii "		a/c		<u>7 10 1</u>
vi 30		a/c		<u>6 16 10</u>
ix "		a/c		<u>8 16 10</u>
xii 31		a/c		<u>7 1 8</u>
^{65.} iii "		a/c		<u>6 17 10</u>
vi 30		a/c		<u>7 10</u>
ix "		a/c		<u>7 2</u>
xii 31		a/c		<u>8 9 3</u>
^{66.} iii "		a/c		<u>7 3 10</u>
vi 30		a/c		<u>7 4</u>
ix "		a/c		<u>7 11 6</u>
xii 31		a/c		<u>8 3 3</u>
^{67.} iii "		a/c		<u>6 19 3</u>
vi 30		a/c		<u>9 5 11</u>
ix "		a/c		<u>7 1 6</u>
xii 31		a/c		<u>7 4 1</u>
^{68.} iii "		a/c		<u>7 10</u>
vi 30		a/c		<u>7 15 2</u>
ix "		a/c		<u>8 5 6</u>
xii 31		a/c		<u>8 5 5</u>
^{69.} iii "		a/c		<u>7 2</u>
vi 30		a/c		<u>7 14 2</u>

85	1861	By	184	8 5 10
75	vii 24	Do		7 5 3
712	x 22	Do		7 12 6
898	i 28	Do		8 9 11
72	iv 22	Do		7 2
74	vii 21	Do		7 4 2
616	x 18	Do		6 16 9
615	i 27	Do		6 15 6
7	iv 25	Do		7
8	vii 24	Do		8 6
853	x 17	Do	173	8 5 3
710	i 18	Do		7 10 1
616	iv 21	Do		6 16 10
816	vii 18	Do		8 16 10
71	x 25	Do		7 1 8
617	i 27	Do		6 17 10
7	iv 20	Do		7 10
72	vii 17	Do		7 2
89	x 25	Do		8 9 3
73	i 22	Do		7 3 10
7	iv 19	Do		7 4
711	vii 20	Do		7 11 6
83	x 19	Do		8 3 3
619	i 29	Do		6 19 3
95	iv 23	Do		9 5 11
72	viii 1	Do		7 1 6
74	x 23	Do		7 4 1
7	i 29	Do		7 10
715	iv 18	Do		7 15 2
85	vii 22	Do		8 5 6
85	x 17	Do		8 5 5
85	i 23	Do		7 2
7	iv 17	Do		7 14 2
716	vii 29	Do		

See 10245

an omission
of consecutive
numbers

Stansfield Lane

1861	To	%	£	s	d
v1	30		31	19	6
ix	"	a/c	31	5	10
xii	31	a/c	31	12	8
62.					
iii	31	a/c	31	13	8
vi	30	a/c	30	19	4
ix	"	a/c	30	19	11
xii	31	a/c	31	8	7
63.					
iii	"	a/c	33	4	9
vi	30	a/c	31	14	11
ix	"	a/c	30	6	
xii	31	a/c	475	31	8
64.					
iii	"	a/c	30	9	10
vi	30	a/c	31	9	
ix	"	a/c	32	4	9
xii	31	a/c	30	16	7
65.					
iii	"	a/c	30	18	7
vi	30	a/c	30	18	10
ix	"	a/c	31	2	6
xii	31	a/c	32	18	2
66.					
iii	"	a/c	31	2	9
vi	30	a/c	31	9	8
ix	"	a/c	31	9	11
xii	31	a/c	33	7	4
67.					
iii	"	a/c	31	14	11
vi	30	a/c	33	8	9
ix	"	a/c	31	14	
xii	31	a/c	31	1	11
68.					
iii	"	a/c	31	3	9
vi	30	a/c	32	11	4
ix	"	a/c	31	5	5
xii	31	a/c	34	3	3
69.					
iii	"	a/c	30	19	5
vi	30	a/c	31	9	3

1861
1862
1863
1864
1865
1866
1867
1868
1869
1870
1871
1872
1873
1874
1875
1876
1877
1878
1879
1880
1881
1882
1883
1884
1885
1886
1887
1888
1889
1890
1891
1892
1893
1894
1895
1896
1897
1898
1899
1900

31 18	1861	vii 30	127 106 tc	1861	31 19 6
31 5	x 28		Do		31 5 10
31 12	62	30	Do		31 12 8
31 13	iv 28		Do		31 13 8
30 19	vii 29		Do		30 19 4
30 19	x 20		Do		30 19 11
31 8	63	i 31	Do		31 8 7
33 4	v 1		Do		33 4 9
31 14	vii 31		Do		31 14 11
30 6	x 23		Do		30 6
31	64	j 19	Do	475	31 8
30 9	iv 28		Do		30 9 10
31	vii 21		Do		31 9
32 4	x 28		Do		32 4 9
30 16	65	ii 2	Do		30 16 7
30 18	iv 24		Do		30 18 7
30 18	vii 22		Do		30 18 10
31 2	x 25		Do		31 2 6
32 18	66	i "	Do		32 18 2
31 2	iv 23		Do		31 2 9
31 9	vii 24		Do		31 9 8
31 9	x 22		Do		31 9 11
33 7	67	i 29	Do		33 7 4
31 14	iv 27		Do		31 14 11
33 8	vii 26		Do		33 8 9
31 14	x 24		Do		31 14
31 1	68	f 21	Do		31 1 11
31 3	iv "		Do		31 3 9
32 11	vii 27		Do		32 11 4
31 5	x 69		Do		31 5 5
34 3	i 28		Do		34 3 3
30 19	iv 20		Do		30 19 5
31 9	viii 5		Do	30 5 6	31 9 5

See p 247

x

Shepherd Marg^t

1861					
xii	31	To	ofc	194	300 14 14
					101 8
					<u>£401 12 14</u>
					108 7 11
					<u>£510 3</u>
					104 10 2
					<u>£614 10 5</u>
xii	31		ofc	333	108 15 2
					105 17
					<u>109 6 10</u>
					106 4 8
					<u>£215 11 6</u>
					106 13 11
					<u>105 6</u>
					106 1 5
					<u>105 15 11</u>
					107 2 8
					<u>107 3 6</u>
					105 8 5
					<u>106 1 11</u>
					107 11 2
					<u>104 16 6</u>
					105 8
					<u>104 16 5</u>
					103 1 2
					<u>103 12 8</u>
					104 10 2
					<u>105 18 10</u>
					106 14 11
					<u>108 15 4</u>
					106 11 9
					<u>102 10 4</u>
					105 4
					<u>104 9 9</u>
					102 4
					<u>105 2</u>
					104 14 2

1861
 1862
 1863
 1864
 1865
 1866
 1867
 1868
 1869
 1870
 1871
 1872
 1873
 1874
 1875
 1876
 1877
 1878
 1879
 1880

Form of Receipt

Rec^d of Mr Frederick Shepherd
Committee of the Estate of
Margaret Shepherd a Lunatic
Conferred in the Rebeck, York
&c.

1862			
X 20			
63.	Chq	174	614 10 5
I. 26	Do		108 15 2
VI. "	Do		105 17
X 19	Do		215 11 6
64			
I. 18	Chq		106 13 11
IV 25	Do		105 6
VII 27	Do		106 1 5
XI 4	Chq		105 15 11
65.			
I 26	Chq		107 2 8
IV 24	Do		107 3 6
VII 31	Do		105 8 5
X 21	Do		106 1 11
66			
I 22	Do		107 11 2
IV 18	Do &c		104 16 6
VII 23	Do		105 8
X 18	Do		104 16 5
67			
I 28	Do		103 1 2
IV 26	Do		103 12 8
VIII 5	Do		104 10 2
X 24	Do		105 18 10
68.			
IV 14	Do		106 14 11
IV 25	Do &c		108 15 4
VII 16	Do		106 11 9
XI 3	Do		102 10 4
69.			
I 23	Do		105 4
IV 22	Do		104 9 9
VII 26	Do		103 4
X 16	Do		105 2
1870			
III 4	Do		104 14 2
See No 253.			

Sundries
Stones Mary

1868			
XII 31	a/c	⁵¹ 534	<u>9 13 4</u>
²⁹ 117 "	a/c		<u>6 3 1</u>
VI 30	a/c		<u>5 14 9</u>
IX "	a/c		<u>5 9 5</u>
XII 31	a/c		<u>7 10 10</u>
⁷⁰ 111 "	a/c		<u>5 12</u>
VI 30	a/c		<u>5 12</u>
IX "	a/c		<u>7 3 11</u>
XII 31	a/c		<u>6 19 6</u>
⁷¹ 111 "	a/c		<u>5 19 8</u>
VI 30	a/c		<u>6 1 1</u>
IX "	a/c		<u>5 15 1</u>
XII 31	a/c		<u>6 11 4</u>
⁷² 111 "	a/c		<u>5 9 6</u>
VI 30	a/c		<u>5 8</u>
IX "	a/c		<u>7 5</u>
XII 31	a/c		<u>6 6 2</u>

1869
 11 12
 8
 30
 22
 23
 6
 10
 9
 16
 15
 25
 72
 14
 17
 24
 26
 11

9 13 4	1869			
6 3 1	v 8	192	Chy 17.7.5/5514	9 13 4
5 14 9	viii 30		Do (14.18.9)	6 3 1
5 9 5	x 22		Do (13.13.11)	5 14 9
7 10 10	x 22	1870	Do (14.17.11)	5 9 5
5 12	ii "		Do (16.18.7)	7 10 10
5 12	v 23		Do (12.16.4)	5 12
7 3 11	ix 6		Do (14.5.8)	5 12
6 10 6	x 10		Do (15.12.1)	7 3 11
5 19 8	ii 9		Do (17.-.4)	6 10 6
6 1 1	v 16		Do (13.12.6)	5 19 8
5 15 1	viii 15		Do (13.8.5)	6 1 1
6 11 4	x 25		Do (13.12.1)	5 15 1
5 9 6	ii 14	72	Do (16.19.5)	6 11 4
5 8	v 17		Do (14.-.6)	5 9 6
7 - 5	viii 24		Do (20.5.2)	5 8
6 6 2	x 20		Do (15.4.6)	7 - 5
	ii 11		Do 21.14.1	6 6 2

x

Sharp Isabella

1861	To	a/c	9 1 6
xii 31		a/c	6 15 1
iii 31		a/c	8 5 7
vi 30		a/c	7 12 10
ix "		a/c	6 17 5
xii 31		a/c	8 9 3
iii 31		a/c	9 17 6
ix 30		a/c	9 7 11
xii 31		a/c	7 12 3
iii "		a/c	7 14 4
vi 30		a/c	7 16 7
ix "		a/c	8 19
xii 31		a/c	4 32 2 2

Sum Br

			15
			5 17 2 2
65.		a/c	7 15 7
iii 31		a/c	14 10 2
ix 30		a/c	8 9 6
xii 31		a/c	7 10 1
iii "		a/c	7 9 4
vi 30		a/c	7 3 9
ix "		a/c	8 6 1
xii 31		a/c	7 4 4
iii "		a/c	7 11 10
vi 30		a/c	7 9 6
ix "		a/c	8 18 3
xii 31		a/c	7 6 6
iii "		a/c	7 13
vi 30		a/c	8 18 1
ix "		a/c	8 11 2
xii 31		a/c	7 9
iii "		a/c	7 8
vi 30		a/c	5 7 8
ix "		a/c	5 7 8

9 1 1	18/2	By Chq	171	9 1 6
6 15 1	" 17	Do		6 15 1
8 5 7	III 21	Do		8 5 7
7 12 10	XI 11	Do		7 12 10
6 17 5	1. 28	Do		6 17 5
8 9 3	IV 27	Do		8 9 3
9 17 6	XI 2	Do		9 17 6
9 7 11	1. 14	Do		9 7 11
7 12 3	IV 7	Cash		15
7 14 4		To Dr		

17 2 2	65.	Chq		17 2 2
7 15 7	IV 24	Do		7 15 7
14 10 2	XI 10	Do		14 10 2
8 9 6	III 6	Do		8 9 6
7 10 1	IV 16	Do		7 10 1
7 9 4	VII 19	Do		7 9 4
7 3 9	X 23	Do		7 3 9
8 6 1	III 22	Do		8 6 1
7 4 4	V 25	Do	^{14.3.14} ^{8.19.}	7 4 4
7 11 10	VII 22	Do	^{14.10.11} ^{6.17.1}	7 11 10
7 9 6	X 24	Do		7 9 6
8 18 3	1. 21	Do		8 18 3
7 6 6	IV 16	Do		7 6 6
7 13	VII 15	Do		7 13
8 18 1	X 22	Do		8 18 1
8 11 2	1. 69.	Do		8 11 2
7 9	V 5	Do		7 9
7 8	VII 24	Do		7 8
7 5	X 26	Do		7 5
		See page	257	

X

Steel Kousica

1861	VI 30	To	a/c	⁴ 158	31	3	9	
	IX "		"		30	9	10	
	XII 31		a/c		33	10	3	
	III 31		a/c		32	11	7	
	VI 30		a/c		31	15	4	
	IX "		a/c		36	2	5	
	XII 31		a/c		45	4	11	
	III "		a/c		42	7	5	
					£ 87	12	4	
					45			
				Sumbr	42	12	4	
	VI 30		a/c		41	15	3	
	IX "		a/c		44	5	10	
	XII 31		a/c		42	12	3	
	III "		a/c		40	7	10	
	VI 30		a/c		42	14	3	
	IX "		a/c		43		8	
	XII 31		a/c		41	15	10	
	III "		a/c		39	16	4	
	VI 30		a/c		41	17	4	
	IX "		a/c		44	10	10	
	XII 31		a/c		44	7	1	
	III "		a/c		41	9	7	
	VI 30		a/c		42	7	5	
	IX "		a/c		42	3	6	
	XII 31		a/c		41	7	8	
	III "		a/c		38	17	9	
	VI 30		a/c		41	8	3	
	IX "		a/c		43	7	7	
	XII 31		a/c		41	9	1	
	III "		a/c		42	9	3	
	VI 30		a/c		41	2	3	
	IX "		a/c		40	12		
	XII 31		a/c		41	6	10	
	III "		a/c		40	7	7	
	VI 30		a/c		£ 79	12	8	

31 3 9	1861	vii 26	12y Chz	158	31 3 9
31 6 1	x 21		Do		30 9 10
33 10	62.		Do		33 10 3
32 11 7	28		Do		32 11 7
31 15 4	ix 21		Do		31 15 4
36 2 5	vii. 24		Do		36 2 5
45 4 1	x 20		Do		45
42 7 5	63.		Do		
57 12	i 29		Do		
45			To or		
42 12 4	v. 9		Chz	357	42 12 4
41 15 3	vii. 28		Do		41 15 3
44 5 10	x 19		Do		44 5 10
42 12 3	i. 15		Do		42 12 3
40 7 10	iv 25		Do		40 7 10
42 14 3	vii 19		Do		42 14 3
43 8	x 18		Do		43 8
41 15 10	65.		Do		41 15 10
39 16 4	i 23		Do		39 16 4
41 17 4	ix 20		Do		41 17 4
44 10 10	vii 17		Do		44 10 10
44 7 1	x 23		Do		44 7 1
41 9 7	66.		Do &c		41 9 7
42 7 5	i "		Do		42 7 5
42 3 6	iv 20		Do		42 3 6
41 7 8	vii 23		Do		41 7 8
38 17 9	x 24		Do		38 17 9
41 8 3	67.		Do		41 8 3
43 7 7	i 21		Do		43 7 7
41 9	x 21		Do		41 9
42 9 3	68.		Do		42 9 3
41 2 3	i 22		Do		41 2 3
40 12	v 23		Do		40 12
41 6 10	viii 1		Do		41 6 10
79 12 6	x 1 2		Do		79 12 6
	69.		Do		
	i 22		Do		
	vii 26		Do		

See No 24

1861	By	1/14 2
xiii. 1	By	1/14 2
x 21	Do	15 13 1
62		
xiii 22	Do	16 18 3
15 6		
14 2		
vii. 31	Do	31 14 2
xi 26	P O O	0 11

1867	By	3/3 12 10
v 2	By	3/3 12 10

1868	By	50 10 1
x. 28	By	50 10 1

1868	Cash	15 10 6
i 17	Cash	15 10 6

different dates 1/14

1869	By	55 5 9
i 23	By	55 5 9
iv 19	Do	55 13 5
vii 28	Do	54 19 4
x 15	Do	55 11 10
1870		
i 25	Do	56 4 9
iv 23	Do	55 6 11
vii 17	Do	55 2 9
x 20	Do	56 4 4
1871		
i 23	Do	55 8 11
iv 22	Do	54 17 4
vii 13	Do	55 12 4
x 25	Do	55 4
1872		
i 22	Do	55 2 5
iv "	Do	56 13 6

X

Hevens Mary

1861	To	of	148	10 16 8
VI 30		of		<u>7 4 8</u>
IX "		of		<u>8 13 2</u>
XII 31		of		<u>7 5 3</u>
III 31		of		<u>7 17 1</u>
VI 30		of		<u>6 17 2</u>
IX "		of		<u>8 1 5</u>
XII 31		of	331	<u>7 18 6</u>
III 31		of		<u>8 9 8</u>
VI 30		of		<u>8 5</u>
IX "		of		<u>8 6</u>
XII 31		of		<u>7 2 6</u>
III "		of		<u>7 15 2</u>
VI 30		of		<u>7 3 2</u>
IX "		of		<u>7 19 11</u>
XII 31		of		<u>6 16 11</u>
III "		of		<u>7 19 7</u>
VI 30		of		<u>7 18 9</u>
IX "		of		<u>7 9 1</u>
XII 31		of		<u>7 5 11</u>
III "		of		<u>2 17 7</u>
VI 30		of		
IX "		of		

1869

III 31		of		<u>10 17 8</u>
VI 30		of		<u>5 10 6</u>
IX "		of		<u>6</u>
XII 31		of		<u>8 6 1</u>
III "		of		<u>5 16 9</u>
VI 30		of		<u>6 7</u>
IX "		of		<u>6 18</u>
XII 31		of	376	<u>8 17</u>
III "		of		<u>5 12 2</u>
VI 30		of	592	<u>7 16 8</u>

Sum 131

Frevaite Marsⁿ

1861 IX 30 62	To	a/c	$\frac{1}{200}$	11 12 2	1861 x 28
III 31		a/c		11 18 6	IV 24
IX 30 63		a/c		12 18 2	x 23
III 31		a/c		12 8 5	v 5
IX 30 64		a/c	III	12 14 4	x 21
III 31		a/c		12 11 9	IV 24
IX 30 65		a/c		11 9 2	x 24
III 31		a/c		11 19 10	IV 21
IX 30 66		a/c		11 16 10	x 22
III 31		a/c		12 11 7	IV 11
IX 30 67		a/c		13 5	x 22
III 31		a/c		13 7 10	IV 21
IX 30 68		a/c		11 13 6	x 10
III 31		a/c		12 14 5	IV 11
IX 30 69		a/c		12 9 1	x 21
III 31		a/c		11 15 3	IV 11
IX 30 70		a/c		12 1 5	x 21
III 31		a/c		12 2 6	IV 21
IX 30 71		a/c		19 5	x 21
III 31		a/c		18 4	IV 21
IX 30 72		a/c	594	17 5 10	x 21
III 31		a/c		16 17 1	IV 21
IX 30		a/c		19 17 8	x 31

11 12 2	x 28	1861	By	200	11 12 2
11 15 1	v 24	62.	Do		11 18 6
12 15 2	x 23	63.	Do		12 18 2
12 8 5	v 5	12. 10. -	Do	1. 7.	12 8 5
12 14 4	x 24	64.	Do		12 14 4
12 11 9	v 29	12. 16. -	Do	4. 3.	12 11 9
11 9 2	x 24	65.	Do	10. 10.	11 9 2
11 19 10	v 22	12. 10. -	Do	10. 2.	11 19 10
11 16 10	x 23	66.	Do	12. 10. -	11 16 10
12 11 7	v 19	13. - - -	Do	8. 5.	12 11 7
13 5	x 22	67.	Do	9. 7.	13 5
13 7 18	v 26	14. - - -	Do	12. 2.	13 7 18
11 13 6	x 19	68.	Do	16. 6.	11 13 6
12 14 5	v 17	13. 10. -	Do	15. 7.	12 14 5
12 9 1	x 27	69.	Do	1. - - 11	12 9 1
11 15 3	v 19	12. 10. -	Do	14. 9.	11 15 3
12 1 5	x 22	70.	By P. 00	18. 7.	12 1 5
12 2 6	v 25	14. - - -	Chq	1. 17. 6	12 2 6
19 5	x 7	71.	Do	9. 7.	19 5
18 4	v 22	18. 11. -	Do	10. 8.	18 4
17 5 10	x 23	18	Do	14. 2.	17 5 10
16 17 1	v 22	72.	Do		16 17 1
19 17 8	x 30	"	"		19 17 8

Thompson Mary A.

1861				
vi 30	To	q/c	⁷ / ₁₉₈	15
xii 31		a/c		15
vi 30		a/c		15
xii 31		q/c		15
iv 4		q/c		779

Knights Margt

1863				
vi 30		q/c	⁵ / ₂₉₄	18 8
ix "		q/c		14 5 10
xii 31		q/c		14 4 10
iii "		q/c		16 4 2
vi 30		q/c		16 1
xii 31		q/c		8 3

Thompson Susan Jeff 167

1872				
vi 30		q/c	⁷ / ₆₂₇	57 10 4
ix "		q/c		55 5 10
xii 31		q/c		56 8 1

15	18/1	By B. to Ac	19/8	15
15	vii 21	Notes (pro)		15
15	vii 21	Do "		15
15	i 27	Do		15
77	v 12	Do		779

18	18/3	By B. to P.O.	18	8
14 5	x 21	Do	14	5 10
14 4	i 20	Do	14	4 10
16 4	iv 28	Do	16	4 2
16 1	vii 18	Do	16	1
8	viii 13	Do	8	3

57 10	1872	By	57	10 4
55 5	vii 15	"	55	5 10
56 8	x 30	"	56	8 1
	1873			
	i 16			

X

Thompson Betty

1861	VI 30	To	a/c	7 3 11
	IX "		a/c	1 10
	XII 31		a/c	18 9 2
				<u>£ 15 11</u>
	III 31		a/c	7 12 10
	VI 30		a/c	6 18 6
	IX "		a/c	7 15 1
	XII 31		a/c	7 9 8
				<u>£ 15 4 9</u>
	III "		a/c	7 8 8
				<u>£ 22 13 5</u>
		Sumbr.		7 15 1
				35 14 18 4
	VI 30		a/c	8 3 6
				<u>£ 23 1 10</u>
	IX "		a/c	7 16 5
	XII 31		a/c	7 12 10
				<u>£ 15 9 3</u>
	III "		a/c	7 3 6
				<u>£ 22 12 9</u>
	VI 30		a/c	7 10
				<u>£ 29 13 7</u>
	IX "		a/c	7 7 10
	XII 31		a/c	7 1 1
				<u>£ 14 8 10</u>
	III "		a/c	8 5
				<u>£ 22 0 3</u>
	VI 30		a/c	8 1 1
	IX "		a/c	7 5
				<u>£ 15 1 6</u>
	XII 31		a/c	6 18 9 3
				<u>£ 22</u>
	III "		a/c	7
	VI 30		a/c	7 19 4
				<u>£ 17 19 4</u>
	IX "		a/c	7 10 10
	XII 31		a/c	22 6 2 2
				<u>£ 7 17 2 4</u>
	III "		a/c	6 16 10
	VI 30		a/c	36 19 10 10
				<u>£ 7 19 10 8</u>
		Sumbr.		44 10 8
				30 3 4 4
				<u>£ 14 7 6 10</u>
	IX "		a/c	7 14 2
	XII 31		a/c	21 14 17 17
				<u>£ 28 11 4 2</u>
		Sumbr.		14 7 2
				<u>£ 14 7 2</u>

1861
x 12
1862
" 20
vi 9
17 63
1 2
viii 2
186
viii 2
1866
v 1
1866
iii 1
1867
v 2
x 20

1861
 x 12 By Chq 7 3 11
 15 11
 7 12
 vi. 9 Do 7 12 10
 6 18
 x 6 Do 6 18 6
 7 15
 1 24 Do 7 15 1
 15 14
 To Cr.

23 1 viii 27 Chq 23 1 10
 7 16
 17 12
 15 9
 7 3
 22 12

7 1864
 29 13 viii 22 Chq 29 13 7
 7 7
 17 1
 14 8

8 1865
 22 1 v 13 Chq 22 9 3
 8 1

15 1866
 22 11 iii 14 Chq 22 3
 6 18
 22

1867
 30 27 Chq 30 3 4
 34 1
 8 1
 36 1
 To Cr.

x 25 Chq 11 7 4
 44 1
 30 1
 14 1
 To Cr.

Am't to No 225 14 4 2

x

1861 *Silvery Mary A*
 Dec No 173

Site Sophia

1861	To a/c	\$ ²⁴⁵	6 10
ix 1/2	a/c		2 26
iii 31	a/c		6 156
vi 30	a/c		8 1910
ix "	a/c		7 138
xii 31	a/c		

Townson Jane

1863	a/c	\$ ³¹⁸	22 12 10
vi 30	a/c		11 7 4
ix "	a/c		12 4
xii 31	a/c		11 2 2
iii 64	a/c		11 10 5
vi 30	a/c		11 8 1
ix "	a/c		11 11 6
xii 31	a/c		11 8 3
iii 65	a/c		11 2 5
vi 30	a/c		11 2 8
ix "	a/c		11 2 10
xii 31	a/c		12 4 6
iii 66	a/c		11 5 4
vi 30	a/c		11 10 8
ix "	a/c		11 5 4
xii 31	a/c		12 19 9
iii 67	a/c		11 4 9
vi 30	a/c		11 7 8
ix "	a/c		11 14 2
xii 31	a/c		14 1
iii 68	a/c		
iii "	a/c		

6 10	1861	13 ² cash	\$ 215	6 10
2 2	ix. 6	P.O. O		2 2 6
6 13	iv 21	Bills & Po		6 15 6
8 14	iii 2	Do Do		8 19 10
7 13	x 20	Cash	\$ 11.10	7 13 8
	63			
	6			

22 12	1863	Cash	\$ 318	22 12 10
11 7	viii. 14	Do		11 7 4
12	x 20	Bills & Po		12 14
11 2	i 30	Do + P.O.		11 2 2
11 10	vi 25	Do Do		11 10 5
11 8	iii 18	Do (Dove)		11 8 1
11 11	x 20	Do Do		11 11 6
11 8	vi 8	Do		11 8 3
11 2	iv 17	Do		11 2 5
11 2	vii 24	Cash		11 2 8
14 2	x 23	Do		14 2 10
12 4	i 22	P.O. Os		12 4 6
11 5	iv 17	Cash		11 5 4
11 10	vii 20	P.O. Os		11 10 8
11 5	x 22	Cash		11 5 4
12 1	i 24	Bills & P.O.		12 19 9
11 4	iv 18	Cash		11 4 9
11 7	vii 22	Bills & P.O.		11 7 8
11 11	x 19	P.O. Os		11 14 2
11 11	i 18	P.O. Os		14 6
	ii 11	P.O. Os		

x

Silney Mary A.

1861							1861
VI 30	To	a/c	210	4	17	4	VIII 29
IX "		a/c		6	8	7	XI 27
XII 31		a/c		7	5	7	
				£	13	14	2
		Simbr.			6	7	8
				£	7	6	6
,62.							
III 31		a/c		5	14	10	V 23
VI 30		a/c		6	4	7	IX 10
IX "		a/c		6	6	10	XII 2
XII 31		a/c				6	" 25
,63.							
III "		a/c		6	15	5	VI 15
VI 30		a/c		6	12	10	VIII 27
IX "		a/c	139	7	13	7	XII 4
XII 31		a/c		6	2	3	
III " 64.		a/c		6	1	9	
				£	12	4	V 2
VI 30		a/c		6	1	5	IX 5
IX "		a/c		5	12	7	
XII 31		a/c		5	17	5	
,65.				£	11	10	II 27
III "		a/c		7	18	10	VI 26
VI 30		a/c		6	3	2	
IX "		a/c		8	5	8	
				£	14	8	10
XII 31		a/c		6	3	9	XI 8
III " 66.		a/c		6	11		III 12
VI 30		a/c		6	4	3	V 7
IX "		a/c		6	4	3	
				£	12	4	11
XII 31		a/c		6	11	5	XI 27
,67.							III 6
III "		a/c		6	3	7	VI 10
VI 30		a/c		6	14	3	IX 17
IX "		a/c		6	8	3	
		Simbr.		£	13	2	3
XII 31		a/c		6	18	8	
,68.				£	13	1	
III "		a/c		6	2	11	V 18
VI 30		a/c		9	11	4	VIII 4
IX "		a/c		5	19	1	XI 17
XII 31		a/c		6	19		III 22

Sec 80 232.

41	1861	By Chq	210	417 4
68	viii. 29	do		678
75	xi. 27	do		
1314		To Br		
67	,62			
71	iii 3	Chq		766
514	v. 23	do		51410
64	ix 10	do		647
66	xii 2	do		6610
7	1/3			
7	25	do		76
615	vi. 15	do		6155
612	iiii 27	do		61210
713	xii 14	do	139	7137
62	,64			
61				
124	v 2	do		124
61	x 5	do		615
512	,65			
517				
1110	ii 27	do		1110
715	vi 26	do		71810
63				
85				
148	xi 8	do		14810
63	iii 12	do		639
611	v 7	do		611
64				
124	xi 27	do ¹² ⁴ ⁸ ₃		12411
611	,67. 6	do		6115
63	vi 10	do		637
63	ix 17	do		637
		To Br		
13	,68.			
6				
6	i. 27	Chq		131
6	v. 18	By Chq		6211
6	viii 4	Chq		9114
6				
6	xi 17	do		5191
6	,69. 22	do		619

x

Todd Maria

1861									
VI 30	To	of	22	32	3	6			1861 VIII. 3
VIII. 2	Ret. of			31	6	10			
IX 30	of			33	3	10			IX. 12
				£ 96	14	2			
				14					
				£ 32	14	2			XII. 5
XII 31	of			34	8	10			
62.				£ 67	3				
III 31	of			32	15				1863
				£ 99	18	1			
VI 30	of			33	5	6			VI 18
				£ 133	3	7			
				100					
				£ 33	3	7			
IX "	of			32	6	9			1864
				£ 65	10	4			
XII 31	of			32	17	11			V. 18
63.				£ 98	8	3			
III "	of			33	12	9			
				£ 132	7				
				90					
				42	1				1865
VI 30	of			33	17	9			III 2
				£ 75	18				
IX "	of			33	16	7			
				£ 109	15	4			
XII 31	of			155	34	15			IX 18
64.				£ 144	11	1			
III "	of			32	12				
				£ 177	3	1			XI 20
				166					
				£ 77	3	1			
VI 30	of			33	9				
				£ 110	3	10			
IX "	of			33	12	11			
				£ 143	16	9			
XII 31	of			34	5	10			
65.				£ 118	2	7			
III "	of			35	8	6			
				£ 213	11	1			
				50					
VI 30	of			£ 163	11	1			
				34	14				
				£ 198	5	1			
				100					
IX "	of			£ 98	5	1			
				35	8	2			
				£ 133	13	3			
				100					
XII 31	of			£ 33	13	3			1866
66.				34	19	6			I 31
III "	of			£ 68	12	9			IV 25
				35	12				
VI 30	of			33	14	4			VII "
IX "	of			36	12	2			X 22
XII 31	of			37	17	11			67. 28
				£ 214					

32	1861	III 3	B.P.B.	212	64
31			To Cr		
33	62	IV 12	B.P.B.		50
96					
114					
32		V 5	Do		50
34					
67			To Cr		100
32					
99	1863				
33		VI 18	Off		90
133					
100			To Cr		
33					
32					
65	1864				
32		V 18	B.P.B. Brandy		100
98					
33			To Cr		
132					
90					
42	1865				
33		III 2	B.P.B. Brandy		50
75					
33			To Cr		
100					
34					
144		IX 18	B.P.B. Brandy		100
32					
177			To Cr		
166					
77		XI 20	B.P.B.		100
33					
			To Cr		
110					
33					
143					
34					
178					
35					
213					
50					
163					
34					
198					
100					
98					
33					
133	1866				
100					
33		I 31	Off		68 12 9
34					
63		IV 25	Do		35 12
35					
33		VII "	Do		33 14 4
33					
36		X 22	Do		36 12 2
37					
37		I 28	Do		37 17 11

Tangye Alice

1861	To	a/c	140	9	19	4
vi. 30		a/c				
ix "		a/c		13	5	
xii 31		a/c		11	5	8
				<u>£</u>	<u>18</u>	<u>19</u>
						1

Temperley Eliza

1862	To	a/c	214	162	106	
xii 31						
13						
v 7	P.O.C.			4	11	5

Mitchell Eleanor

1868		a/c	523	40	19	
viii 7						
ix 30		a/c		20	10	9
xii 31		a/c		45	8	7
ix "		a/c		46	11	8
vi 30		a/c		44	2	6
ix "		a/c		45	7	10
xii 31		a/c		45	16	10
10		a/c		44	14	4
vi 30		a/c		44	15	8
ix "		a/c		45	18	3
xii 31		a/c	544	45	17	11
71		a/c		46	11	7
vi 30		a/c		45	17	8
ix "		a/c		45	17	4
xii 31		a/c		46	5	3
72		a/c		44	18	10
vi 30		a/c		45	18	3
ix "		a/c	573	46	3	2
xii 31		a/c		46	1	2

1861	X. 1	By Chq	Fr 140	919 4
	XII 31	13 ^d in d d o r e l.		318
	1862			
	4. 17	Cash		10
	IX. 27	Do		5 1 1
				<u>£ 18 19 1</u>

1863	I. 27	Chq	Fr 214	16210 6
	III 31	Balance		411 5

1868	IX 5	Chq	Fr 523	40 19
	X 24	Do		20 10 9
	XI 2	Do		45 8 7
	IV 29	Do		46 14 8
	VII 26	Do		44 2 6
	X 20	Do		45 7 10
	1870	Do		45 16 10
	I 25	Do		44 14 4
	IV 29	Do		44 15 8
	VII 21	Do		45 18 3
	X 25	Do		45 17 11
	1871	Do		46 11 7
	I 23	Do		45 19 8
	IV 24	Do		45 17 4
	VII 19	Do		46 5 3
	X 24	Do		44 18 10
	1872	Do		45 18.3
	I 26	Do		46 3 2
	1873	Do		46 1 2
	I 21	Do		

1861
 VIII. 6 To. White ²⁰² 10 5 4

Sanders on Sarah

1861	XII 31	To	a/c	²⁷³	5 4
	^{67.}				5 8
	III 31		a/c		2 10 6
	VI 30		a/c		<u>7 18 6</u>
	VII 18		a/c		5 4
	IX 30		a/c		5 1
	^{63.}				
	III 31		a/c		<u>3 5 5</u>
	IX 30		a/c		<u>1 12 1</u>
1867					
	IX 30		a/c		<u>6 10</u>
	XII 31		a/c		<u>6 5 11</u>
	^{68.}				
	III "		a/c		<u>8 8 7</u>
	VI 30		a/c		<u>6 19 9 11</u>
	IX "		a/c		<u>6 16 11</u>
	XII 31		a/c		<u>6 15 10</u>
	^{69.}				
	III "		a/c		<u>6 19 4</u>
	VI 30		a/c		<u>7 4 3</u>
	IX "		a/c		<u>6 15 6</u>
	XII 31		a/c		<u>7 11 7</u>
	^{70.}				
	III "		a/c		<u>6 15 8</u>
	VI 30		a/c		<u>7 5.</u>
	IX "		a/c		<u>6 15 8</u>
	XII 31		a/c	²⁷⁴	<u>7 9 8</u>
	^{71.}				
	III "		a/c		<u>7</u>
	VI 30		a/c		<u>6 15 8</u>
	IX "		a/c		<u>8 2 4</u>
	XII 31		a/c		<u>7 7</u>
	^{72.}				
	III "		a/c		<u>5 9 11</u>
	VI 30		a/c		<u>6 19</u>
	IX "		a/c	579	<u>6 19 6</u>
	XII 31		a/c		<u>6 16 6</u>

1861
 VI. 30
 1862
 XI 10
 VI. 30
 VI 5
 1862
 XI 5
 X 20
 63.
 IV 27
 XI 4
 1867
 X 23
 68.
 I 24
 IX 17
 VIII 14
 X 23
 69.
 I 29
 IX 16
 VII 21
 X 16
 1870
 II 1
 IV 22
 VII 9
 X 22
 71.
 I 21
 IX 24
 VII 20
 X 25
 72.
 I 22
 IV 23
 VII 12
 XI 2
 1073
 I 13

10 5	1861	vi. 30	By a/c	\$ 202	10 5 4
5 2	1862	ii 10	By Chq		5 4
5 8		vi. 30	13 ^d in Adv		5 4
2 10		vii 5	Cash (Chq)		2 14 6
7 18					7 18 6
5 4		viii. 5	Chq		5 4
5 1		x 20	Do		5 1
3 5		iv 27	Cash		3 5 5
1 12		xi. 4	Do		1 12 1
	1867				
6 10		x 23	Chq		6 10
6 5		i 24	PH Doll 3. 5,		6 5 11
8 8		iv 17	Do (19.10.11)		8 8 7
6 19		vii 16	Do (17.2.11)		6 19 9
6 16		x 23	Do (17.12.8.)		6 16 11
6 15		i 29	Do (16.13.2)		6 15 10
6 19		iv 16	Do (16.9.7)		6 19 4
7 4		vii 24	Do (17. 5. 6)		7 4 3
6 15		x 19	Do (17 15.11)		6 15 6
7 11		ii 1	Do (18. 5. 11)		7 11 7
6 15		iv 22	Do (16. 14. 5)		6 15 8
7		vii 9	Do (18.3.11)		7 5
6 15		x 22	Do (16.17.4)		6 15 8
7 9		i 21	Do (18.18.1)		7 9 8
7		iv 24	Chq		7
6 15		vii 20	Do		6 15 8
8 2		x 25	Do		8 2 4
7 7		i 22	Do		7 7
5 9		iv 23	Do		5 9 11
6 19		vii 12	Do		6 19
6 19		xi 2	"		6 19 6
6 19		1873			6 16 6
10 0		i 13	"		

Latham Emily

1861	To	a/c	\$ 250	51	18	4
v1 30		a/c		31	17	11
ix "		a/c		23	15	3
xii 31		a/c		<u>55 13 2</u>		

1861
v10. 3
xii 31
62.
20

Cooper Jane

1872		a/c	\$ 580	15	19	11
ix 30		a/c				

1872
ix 9

Jeffrey Elizth J.
Dec 30 115

1872		a/c	\$ 622	52	1	10
iii 31		a/c		51	10	9
vi 30		a/c		49	7	
ix "		a/c		<u>52. 5 10</u>		
xii. 31		a/c				

1872
vi 11
ix 10
xii 2

ms Cooper Jo 185

51 18	1861	By Chq	fr 250	51 18 14
31 17	viii. 3			
23 15	xii 31	B ^d in Ado tot ^d		27 6
55 13	62.	Chq		28 7 2
	20			<u>£ 55 13 2</u>

15 14	1872	Chq	580	15 19 11
	x 9			

52 11	1872	Chq		52 1 10
	x 11			
7 10	ix 18	Do		51 10 9
9 7	xii 26	"		49 7
2. 5.				

x

Beavers Sarah

1861	To	ac	no	35	6	6
vi 30		ac		34	17	3
ix "		ac		35	19	
xii 31		ac		70	16	3
		Sum br		34	12	3
				36	4	
1862.		ac		35	4	7
iii 31		ac		36	7	10
vi 30		ac		36	5	3
ix "		ac		36	13	7
xii 31		ac		34	10	6
63.		ac		34	17	10
iii "		ac	410	35		3
vi 30		ac		37	3	
ix "		ac		35	18	9
xii 31		ac		36		
64.		ac		36	4	11
iii "		ac		37	11	1
vi 30		ac		36	3	7
ix "		ac		37	10	9
xii 31		ac		36	19	1
65.		ac		74	9	10
iii "		ac		37	8	2
vi 30		ac		38	5	8
ix "		ac		38		11
xii 31		ac		37	19	2
66.		ac		37	13	11
iii "		ac		37	15	1
vi 30		ac		38	3	6
ix "		ac		37	16	10
xii 31		ac		38	14	11
68.		ac		38	14	10
iii "		ac		36	18	4
vi 30		ac		37	17	3
ix "		ac		38		11
xii 31		ac		37	4	7
69.		ac				
iii "		ac				

1861
 vi 25
 ix 19
 xii 27
 i 21
 vi 25
 ix 5
 xii 24
 i 27
 vi 3
 ix 26
 xii 21
 i 18
 vi .
 ix 24
 xii 26
 i 20
 vi 26
 ix 22
 xii 28
 i 26
 vi 23
 ix 22
 xii 21
 i 18
 vi 17
 ix 22
 xii 20

356	1861	By Chq	120	3566
3417	vii 25	Chq		3412 3
354	x 19	Do		
3416		Si Cr		
3412	.62			
364	.27	Chq		364
354	iv 21	Do		3547
367	vii 25	Do		36710
365	xi 8	Do		3653
3613	.63			
	i 24	Do		3613 7
3410	iv 27	Do		3410 6
3417	viii 3	Do	113	341710
35	x 26	Do		35 3
373	.64			
	i 21	Chq		373
3518	iv 18	Chq		3518 9
36	vii .	Do		36
364	x 24	Do		36411
3711	.65			
	i 26	Do		3711 1
363	iv 20	Do		363 7
3710				
3619	x 24	Chq		34 9 10
46	.66			
378	i 20	Do		378 2
385	iv 20	Do		385 8
38	vii 26	Do		38 11
3719	x 22	Chq		3719 2
3713	.67			
	i 28	Do		3713 11
3715	iv 26	Chq		3715 1
383	vii 23	Do		383 6
3716	x 22	Do		3716 10
3814	.68			
	i 21	Do		3814 11
3814	iv 18	Do		3814 10
3814	vii 17	Do		3618 4
3717	x 22	Chq		3717 3
3811	.69			
	i "	Do		387 11
3714	iv 20	Chq		3747

See p 236.

+ Watsonum A.

1861
vi 30 To a/c ^H 222 14 17 4

ix 30	a/c		<u>6 5 11</u>
xii 31	a/c		<u>10 3 8</u>
^{62.} iii 31	a/c		<u>6 9 6</u>
vi 30	a/c		<u>7 15 5</u>
	Sim Cr	£	<u>14 4 11</u>
ix "	a/c	£	<u>9 4 11</u>
			<u>11 6 10</u>
xii 31	a/c	£	<u>20 11 9</u>
			<u>7 4 7</u>
	Sim Cr	£	<u>27 16 4</u>
			<u>17 16 4</u>
iii ¹³ "	a/c	£	<u>5 12 8</u>
			<u>23 9</u>
vi 30	a/c		<u>4 17 5</u>
ix "	a/c		<u>18 15 4</u>
		£	<u>16 12 9</u>
xii ³¹ ⁶⁴	a/c	483	<u>10 6</u>
iii "	a/c		<u>6 11 10</u>
vi 30	a/c		<u>7 18 4</u>
ix "	a/c		<u>9 7 3</u>
xii ³¹ ⁶⁵	a/c		<u>5 19 6</u>
iii "	a/c		<u>5 17 5</u>
vi 30	a/c		<u>6 19</u>
ix "	a/c		<u>8 10 2</u>
xii ³¹ ⁶⁶	a/c		<u>8 17 5</u>
iii "	a/c		<u>6 8 11</u>
vi 30	a/c		<u>5 16 4</u>
ix "	a/c		<u>9 13 7</u>
xii ³¹ ⁶⁷	a/c		<u>7 16 7</u>
iii "	a/c		<u>9 11</u>
vi 30	a/c		<u>7 18 10</u>
ix "	a/c		<u>8 8 3</u>
xii ³¹ ⁶⁸	a/c		<u>9 7</u>
iii "	a/c		<u>8 2 4</u>
vi 30	a/c		<u>7 15 1</u>
ix "	a/c		<u>9 19 3</u>

Subst 180

1861
vi 30
ix 27
xii 11
iii 23
ix 26
vi 19
xii 17
iii 22
ix 9
viii 11
ix 28
iii 4
v 1
viii 1
xi 4
ii 1
v 3
viii 26
ix 27
ix 25
ix 24
ix 29
vii 27
ix 25

14 17	1861.	Bank	222	7 1 14
	vii. 3	Do	"	7 16 14
	ix 5			
6 5 11	xii. 27	Bank		6 5 11
10 3 5	,62.	Do		10 3 8
	iii 11			
6 9 6	viii. 23	Do		5
7 12 5		To Cr		
14 4 11	,63			
5	i 21	Do		10
9 4 11		To Cr		
11 6 11				
20 11 9				
7 4 9				
27 16 4				
10				
7 16 4				
5 12 8				
23 9	vi. 19	Chq.		23 9
4 17 5				
8 15 4				
6 12 9	xii. 17	Do		16 12 9
10 6	,64	Do	483	10 6
	i. 22			
6 11 10	v 9	Do		6 11 10
7 18 4	viii 11	Do		7 18 4
9 7 3	x 28	Do		9 7 3
	,65			
5 19 6	ii 4	Do		5 19 6
5 17 5	v "	Do		5 17 5
6 19	viii 1	Do		6 19
8 10 2	xii. 4	Do		8 10 2
	,66.			
8 17 5	ii 1	Do		8 17 5
6 8 11	v 3	Do		6 8 11
5 16 4	vii 26	Do		5 16 4
9 13 7	x 25	Do		9 13 7
1 16 7	,67.	Do		7 16 7
	ii 14			
2 11	iv 26	Do		9 11
7 18 10	vii 27	Do		7 18 10
8 8 3	x 25	Do		8 8 3
	,68.			
7	i 24	Do		9 7
2 2 4	v 29	Do		8 2 4
15 1	vii 17	Do		7 15 1
19 3	xi 25	Do		9 19 3

+

Woodville Harriet

1861	VI 30	To	a/c	230	25	13	4
	IX "		a/c		13	8	10
	XII 31		a/c		11	17	9
	62				25	6	7
	III 31		a/c		12	17	7
	VI 30		a/c		12	11	4
					25	3	11
	IX "		a/c		13	6	7
	XII 31		a/c		13	6	10
					26	13	5
	63						
	III "		a/c	233	13	2	3
	VI 30		a/c		11	15	8
					24	17	11
	IX "		a/c		12	10	3
					37	8	2
	XII 31		a/c		12	17	11
	64				25	8	2
	III "		a/c		11	19	2
					37	7	2
	VI 30		a/c		19	7	1
					56	11	3
			Subt.		27	16	
					28	18	3

Taylor Harriet

1864	IX 30		a/c	495	22	2
	65					
	III 31		a/c		12	13
					8	

Watson Ann H. 1860

1868	XII 31		a/c	483	6	17	7
	69				9	5	5
	VI 30		a/c		6	8	5
	IX "		a/c		9	1	
	XII 31		a/c		8	5	4
	70						
	III "		a/c		8	10	5
	VI 30		a/c		6	13	2
	IX "		a/c		8	8	10
	XII 31		a/c	484	10	10	11
	71						
	III "		a/c		7	2	1

1861	VII 30	By Cash	\$ 230	2513 4
	62.			
	" 10	B.P.B.		20
	13	Cash		5 6 7
				<u>25 6 7</u>
	IX 9	B.P.B. &c		25 3 11
	63.			
	" 27	Cash		26 13 5
	X 20	Do		20
	23	Do		2 17 "
				<u>24 17 "</u>
	vi 8	<small> 1/2 of the % due by R.D. & Co. to in duplicate for the % B.P.B. </small>		20
	VI 30	B. in ldo ret'd		7 16
		To Dr		27 16
	IX 29	B.P.B. & Co		28 18 3

1864	X 24	Chq. &c	\$ 495	22 2
	65			
	IV 28	Do		12 13 8

1870	I 28	Chq.	\$ 453	6 17 7
	IV 21	Do		9 5 5
	VIII 3	Do		6 8 5
	XI 1	Do		9 6
	I 28	Do		8 5 4
	IV "	Do		8 10 5
	VII 12	Do		6 13 2
	X 22	Do		8 8 10
	71.			
	II. 2	Do		10 10 11
	V 1	Do		7 2 1
		See No 201		

x

Woods Cash

1861	vi 30	To	%c	<u>150</u>	30	5	4	
	ix "		%c		27	19	5	
	xii 31		%c		30	12	8	
				<u>£</u>	58	12	1	
	ii		Sum br		27	19	5	
	iii 31		%c		£	30	12	8
					29	14		
	vi 30		%c		£	60	6	8
					30	17		
			Sum br.		90	17	8	
					£	30	12	8
	ix "		%c		£	60	5	
					47	14	6	
				<u>£</u>	107	19	6	

Southall Sophia

1862	xii 31	To	%c	<u>335</u>	60	19	4
	i 63		%c		37	14	4
	vi 30		%c		35	17	8
	ix "		%c		34	15	4
	xii 31		%c		36	8	3
	i 64		%c		37	2	
	vi 30		%c		37	1	3
	ix "		%c		35	3	
	xii 31		%c		37	10	
	i 65		%c		35	15	11
	vi 30		%c		37	19	2
	ix "		%c		37	10	6
	xii 31		%c		38	2	7
	i 66		%c		36	5	3
	vi 30		%c		39	5	
	ix "		%c		37	13	2
	xii 31		%c		37	10	2
	i 67		%c		38	14	10
	vi 30		%c		39	8	5
	ix "		%c		40	8	9
	xii 31		%c		16	1	10
	i 68				18	8	
	ii 10		Dr				

30 5 4	1861.	"	33.3.1	30 5 4
27 19 5	x. 8	By	Chq 2.17.9	27 19 5
30 12 8	1. 22		Do	30 12 8
27 19 5			To Dr	
0 12 8	iv 28		Chq	27 19 5
0 14 3			To Dr	0 12 8
0 17 8	ix 30		B ^d . in Adv.	0 14 3
0 12 8				0 17 8
0 5	xi. 10		Chq	0 12 8
7 14 6				0 5
7 19 6				7 14 6
				7 19 6
				<u>£ 107 19 6</u>

1863				
1. 26		Chq		60 19 4
iv 27		Do		37 14 4
viii 1		Do		35 17 8
x. 19		Do		34 15 4
1. 14		Do		36 8 3
iv 22		Do		37 2
vii 20		Do		37 1 3
x. 17		Do		35 3
1. 23		Do		37 10
v 4		Do		35 15 11
vii 15		Cash		37 19 2
x 30		Chq		37 10 6
1. 22		Do		38 2 7
iv 17		Do		36 5 3
vii 28		Do		39 5
x 18		Do		37 13 2
1. 28		Do		37 10 2
iv 18		Do		38 14 10
vii 23		Do		39 8 5
x 6		Do		40 8 9
x		B ^d . in Adv. ret ^d		34 2 6

+ Watson bliv¹⁶

1861	So	a/c	252	37
vi 30		a/c		7 11 7
ix "		a/c		11 7 11
xii 31		a/c		6 19 6
^{62.} iii 31		a/c		8 17 7
vi 30		a/c		7 1
ix "		a/c		8 15 1
xii 31		a/c		7 2 8
^{63.} iii "		a/c		7 11 6
vi 30		a/c		7 16 3
ix "		a/c		7 11
xii 31		a/c		6 15 1
^{64.} iii "		a/c		6 19 9
vi 30		a/c		8 5 11
ix "		a/c		8 11 5
xii 31		a/c		7 16 1
^{65.} iii "		a/c	5 11	9 10 8
vi 30		a/c		7 12 10
ix "		a/c		7 15 3
xii 31		a/c		8 10 6
^{66.} iii "		a/c		7 5 11
vi 30		a/c		7 1 2
ix "		a/c		8 12 10
xii 31		a/c		8 15 6
^{67.} iii "		a/c		7 12 2
vi 30		a/c		7 8 9
ix "		a/c		9 17 3
xii 31		a/c		8 10 1
^{68.} iii "		a/c		8 10 8
vi 30		a/c		9 7 1
ix "		a/c		9 1
xii 31		a/c		9 3 4
^{69.} iii "		a/c		6 17 11
vi 30		a/c		

1861
vii 31
x 2
11
v. 1
viii 1
x 2
63.
1. 2
v. 4
vii 2
x 1
64
1. 1
iv 2
vii 1
x 2
65
i
v
viii
x 2
66
i
iv 2
vii 2
x 2
68
i 2
iv 2
vii 2
x 2
69
i 2
iv 17
viii 3

7 3 7	18h1	By B. N. to	254	7 3 7
7 11 7	x 22	Off		7 11 7
11 7 11	^{62.} v 18	Cash		11 7 11
6 19 6	v. 1	Do		6 19 6
8 17 7	viii 12	Do		8 17 7
7 1	x 25	Do		7 1
8 15 1	^{63.} i. 26	Do		8 15 1
7 2 8	v. 4	Off		7 2 8
7 11 6	vii. 29	Do		7 11 6
7 16 3	x 17	Do		7 16 3
7 11	^{64.} i. 19	Do		7 11
6 15 1	iv 25	Cash		6 15 1
6 19 9	vii 19	Off		6 19 9
8 5 11	x 21	Cash		8 5 11
8 11 5	^{65.} i "	Off		8 11 5
7 16 1	iv 19	Do		7 16 1
9 10 8	vii 31	Do	514	9 10 8
7 12 10	x 24	Do		7 12 10
7 15 3	^{66.} i "	Cash		7 15 3
8 10 6	v 2	Off		8 10 6
7 5 11	viii 3	Do		7 5 11
7 1 2	x 20	Do		7 1 2
8 12 10	^{67.} i 31	Do		8 12 10
8 15 6	iv 25	Cash		8 15 6
7 12 2	vii 27	Off		7 12 2
7 8 9	x 28	Do		7 8 9
9 17 3	^{68.} i 29	Cash		9 17 3
8 10 1	iv 20	Do		8 10 1
8 10 8	vii 21	Off		8 10 8
9 7 1	x 27	Do		9 7 1
9 6	^{69.} i 25	Do		9 6
9 3 4	iv 17	Do		9 3 4
6 17 11	viii 3	Do		6 17 11
	See p 246.			

Wright Sarah J.

1861						
VI 30	To	a/c	226	10	10	10
IX "		a/c		9	17	2
				<u>20</u>	<u>17</u>	
XII 31		a/c		10	18	
III 31		a/c		9	14	
VI 30		a/c		10	14	4
				<u>19</u>	<u>15</u>	8
IX "		a/c	301	9	14	2
XII 31		a/c		11	1	
				<u>20</u>	<u>15</u>	2
III "		a/c		8	16	2
VI 30		a/c		10	10	9
IX "		a/c		10	19	
				<u>21</u>	<u>9</u>	9
XII 31		a/c		9	6	7
III "		a/c		10	5	9
VI 30		a/c		10	8	6
IX "		a/c		10	15	4
XII 31		a/c		10	18	
III "		a/c		8	17	10
				<u>19</u>	<u>15</u>	10
VI 30		a/c		10	11	
IX "		a/c		10	8	6
XII 31		a/c		10	6	1
				<u>20</u>	<u>14</u>	7
III "		a/c		9	3	9
VI 30		a/c		9	2	14
				<u>18</u>	<u>6</u>	1
IX "		a/c		10	6	2
XII 31		a/c		10	8	2
III "		a/c		10	6	2
				<u>20</u>	<u>14</u>	2
VI 30		a/c		11	14	11
IX "		a/c		8	13	3
				<u>19</u>	<u>18</u>	2
III "		a/c		19	2	6
IX 30		a/c		18	5	1
III 31		a/c		18	2	1
IX 30		a/c		19	1	8
III 31		a/c		19	7	
IX 30		a/c		20	8	5

See p. 263.

10 10 9 17 20 17	1861			
10 1	x. 25	By bly	⁴¹ ^{22h}	20 17
9 1 10 14 19 15	iii 21	Do		10 1 8
9 14 11 1 20 15	vii. 30	Do		19 15 8
8 16	h3.			
10 10 10 19 21 9	iii 21	Do	301	20 15 2
9 6	vii. 11	Do		8 16 2
10 5 9	xi 30	Do		21 9 9
10 8 6	iii 19	Do		9 6 7
10 15	v 17	Do		10 5 9
10 18	viii 19	Do		10 8 6
8 17	xii 26	Do		10 15 4
19 15	.65.			
10 1	vi 16	Do		19 15 10
10 8 10 7 20 14	ix 18	Do		10 1 1
6 3 9 2 18 6	.66.			
10 6	ii 28	Do		20 14 7
10 8 10 8 20 14	ix 25	Do		18 6 1
11 24 8 13 19 23	.67.			
10 6	i 15	Do		10 6 2
10 8 10 8 20 14	vi 6	Do		20 14 2
11 24 8 13 19 23	xii 68	Do		19 18 2
19 2	vii	Do		19 2 6
15 5	xii 10	Do	^{30.1.1} ^{11.16.-}	18 5 1
18 2	vi 28	Pr Chr 149.14.51		18 2 1
10 1	xii 18	Do	(5h. 11.10)	19 1 8
19	vi 3	Do	153. 11. 31	19 7
20 2	xii 28	Do	(5h. 4. -)	20 8 5

x

Wise Mary

1861
vi 30 To ^{1/4} 1 1 1 1

Grove Sophia

1862	ix 30	To	^{3/15}	<u>33 18 3</u>
	xii 31	a/c		<u>32 18 7</u>
	iii 53	a/c		<u>31 8 3</u>
	vi 30	a/c		<u>32 1 8</u>
	ix "	a/c		<u>31 7</u>
	xii 31	a/c		<u>32 17 6</u>
	iii 64	a/c		<u>32</u>
	vi 30	a/c		<u>34 3 3</u>
				<u>£ 66 3 3</u>
	ix "	a/c		<u>31 14 3</u>
	xii 31	a/c		<u>32 3 4</u>
	iii 65	a/c		<u>31 17 9</u>
	vi 30	a/c		<u>31 6 1</u>
	ix "	a/c		<u>32 16 5</u>
	xii 31	a/c		<u>31 17</u>
	iii 66	a/c		<u>£ 64 13 5</u>
	vi 30	a/c		<u>30 9 5</u>
	ix "	a/c		<u>30 17 6</u>
	xii 31	a/c		<u>31 5 2</u>
	iii 67	a/c		<u>34 4 6</u>
	vi 30	a/c		<u>31 14 1</u>
	ix "	a/c		<u>32 9 10</u>
	xii 31	a/c		<u>30 9 4</u>
	iii 68	a/c		<u>31 3</u>
	vi 30	a/c		<u>30 8 6</u>
	ix "	a/c		<u>30 13 9</u>
	xii 31	a/c		<u>31 6 8</u>
	iii 69	a/c		<u>31 14</u>
	vi 30	a/c		<u>31 13 1</u>
	ix "	a/c		<u>29 5 5</u>
	xii 31	a/c		<u>29 14 4</u>

111 1861
 VIII. 15 By Chq A
214 11111

3318 1862.
 XI. 20 Chq 3318 3
 3215 .63.
 II 28 Do 3218 7
 3183 V 26 Do 318 3
 3218 IX 9 Do 3218
 317 X 19 Do 317
 3217 .64.
 I. 28 Do 3217 6

32
 343
 63 VII 22 Do 66 3 3
 3114 XI 14 Cash 3114 3
 3234 .65.
 II " Bkht POC. 3234
 3179 IV. 26 POCs 3179
 3161 VII " Do 3161

3216 1866
 3157 II 6 Chq 6413 5
 3473 V 9 Do &c 309 5
 309 VII 27 Do 3017 6
 315 XI 5 186 ^{31. 10. 2} 315 2
 344 I 31 Chq ^{Ret 4 in July 1866} 344 6
 3114 V 14 Do &c 3114 1
 329 VII 25 Do ^{32. 10. -} 329 10
 309 X 22 Do 309 4
 313 I 29 Do 313
 308 IV 24 Do 308 6
 3013 VII 25 Do 3013 9
 316 XI 20 Do 316 8
 3114 I 23 Do 3114
 3113 IV 19 Do 3113 1
 295 VII 24 Do 295 5
 294 X 16 Do 2914 4
 See p 258

Williamson Sarah Jr

1861
III. 16 To ^{of} 261 5 4

1868

XII 31 ^{of} 261 5 4

189. ^{of} 7 5 2

III " ^{of} 3

VI 30

£ 10 5 2

Jan Br 5 4

£ 5 1 2

Jan Br. 13 2

14 8 -

cash	1861		
54	xii 25	Pay Cash	54
	1869		
54	ii 17	Do	54
75	xv 30	13 ^d in adv	54
3		returned	
10 52		To Cr	
54	xii 31	Cash	132
51		To Cr	
13	1871		
48	i 21	Cash	48

186

Atkinson Deborah
Thompson Susan

1863	a/c	371	6 19	1863
vi 30	a/c			ix 14
ix "	a/c		5 9 4	x 2
xii 31	a/c		5 16 6	ix 2
5/11	a/c		6 7	ix 1
iii "	a/c			
vi 30	a/c		1 4 6	xi

x 1872	a/c	571	6 18 8	187
11 28	a/c			v 1
11 31	a/c			
vi 30	a/c		5 14 6	viii 2
ix "	a/c	20	5 4	x 3
xii 31	a/c		4 8 7 5 12 6	187

Atkinson Sarah

1872 1/30	a/c	586	5 15 6	1872
xii 31	a/c	"	4 8 7 6 12 6	x 3

Arab

6 19	1863	Chy	371	6 19
5 9	x 19	(Do)		5 9 4
5 11	x 28	(Do)		5 16 6
6	64	(Do)		6 7
1 4	1 25	(Do)		1 4 0
	W. 18	(Do)		
	XI 1	(Do)		

6 15	1872	Chy	7.14.1 15.8	6 18 8
5 14	x 14	(Chy)		5 14 6
5 4	x III 21	(Chy)		5 4
X 8	x 30	(Chy)		5 12 6
5: 12	1873			
	1 24			

5 15	1872	Chy	7 586	5 15 6
X 8	x 30	(Chy)		
6 12	1873	Chy		6 12 6
	1 24			

Salome Esther

1863				
VI 30	a/c	349	20 18 6	1863 VIII. 1
IX "	a/c		16 7 2	X 2
XII 31	a/c		17 6 9	I. 2
III "	a/c		16 10 10	IV 2
VI 30	a/c		17 2 9	VII 2
IX "	a/c		18 4	X 2
XII 31	a/c		18 11 4	I. 2
65. III "	a/c		18 11 3	IV. 2
VI 30	a/c		17 13	VII 2
IX "	a/c		18 18 7	X 2
XII 31	a/c		13	I. 2
66. III "	a/c		13	IV 1
VI 30	a/c		13	VII 2
IX "	a/c		13	X 1
XII 31	a/c		4 16	V 1

Cole Sarah

1868				
XII 31	a/c	362	29 8	1868 II. 2
69. III "	a/c		28 1 2	IV 1
VI 30	a/c		28 11 3	VII 2
IX "	a/c		23 19 10	IX 0
X 8	P.O.C		3 6 2	
			3 6	
			£ 27 6	

Bennington Isabel

1872				
IX 30	a/c	490	23 16 6	1872 X. 2
XII 31	a/c		19 18 9	I. 1

2018	1863	Apr	369	2018 6
167	viii. 6	Do		16 7 2
176	x 28	Do		17 6 9
1610	i. 22	Do		16 10 10
172	iv 27	Do		17 2 9
184	vii 22	Do		18 4
1811	x 21	Do		18 11 4
1811	i. 26	Do		18 11 3
1811	iv. 20	Do		17 13
1713	vii 24	Do		18 18 7
1818	x 20	Do		13
13	i. 25	Do		13
13	iv 19	Do		13
13	vii 27	Do		13
13	x 17	Chq		13
416	i. 1	P.C.C.		4 16

298	1869	Apr	362	298
281	ii 22	Do		28 1 2
2811	iv 17	Do		28 11 8
2319	vii 26	Do		
36	ix 30	13 ^d in adv		
276		returned		27 6
				27 6

238	1872	Chq		23 6 6
1918	x 26			19 18 9
	1873			
	i 10			

Rateson Lucia

vii 8 1/2 a/c 47 15 6

ix 30 a/c 9

x 15

xi 30 a/c 28 18

cash 18 17 6

£ 47 15 6

x 1/2

ix 30 a/c " " "

xii 31 a/c 24 6 9

Mc'Nish Margt.

1872. ix 30 a/c 582 1 18

xii 31 a/c ~~18 14 7~~

1863			
viii 1	Chq	47 15 6	
1864			
i. 29	Chq	9	
.65			

28 1/2			
vi. 30	13 ^d include ret ^d	47 15 6	
18 1/2			
47 15 6			
		<u>117 15 6</u>	

" "			
24 6 9	York sent	" " "	
.67			
31 2	Chq	24 6 9	

1872.

1 18	x. 7	Post Office Order 582	1 18
1 17	xii. 12	72 Left.	

x

Gilmore diary

1863 IX 30 IX 30	of %	5 4 3	
	Sim. br.	5 10 7	
		4 3	
XII 31 .64	of	5 8 6	
III "	of	5 9 2	
	Sim. br.	5 4 8	
		9 16 8	
VI 30	of	5 8 5	
IX "	of	5 8 10	
	Sim. br.	20 13 11	
		9 16 8	
XII 31 .65	of	5 8 2	
III "	of	6 3 9	
		22 9 2	
VI 30	of	5 8 11	
	Sim. br.	27 18 12	
		14 9 2	
IX "	of	5 10 5	
		18 19 4	
XII 31 .66	of	5 19	
III "	of	5 14 6	
VI 30	of	6 19 4	
IX "	of	5 13 1	
XII 31 .67	of	6 3 8	
III "	of	5 11 2	
VI 30	of	5 11 10	
IX "	of	5 11 4	
XII 31 .68	of	7 8	
III "	of	5 16 7	
VI 30	of	5 13 11	
IX "	of	5 13 9	
		11 7 8	
XII 31 .69	of	6 15 4	
III "	of	5 14 3	
VI 30	of	5 11 8	
IX "	of	5 16 4	

1863
XI 11
1864
IX 17
X 10
1865
VI 24
VIII 7
X 30
1866
II 5
IV 30
VII
XI 67
II 5
V 6
VIII 5
XI 6
II 68
V 5
XI 2
II 69
V 3
VIII 2
XI

24
5 11 3
5 10 7
14 3
5 8
9 11
5 9
15 2
5 4
9 16
5 8
15 5
5 8
20 13
9 16
10 17
5 8
16 5
6 3 9
99 9 2
5 8 11
27 18 1
14 9 2
13 8 1
5 10
18 19

1863			
XI 11	Chq	421	6 4
	To Cr		
1864			
IV 12	Chq		5 4
	To Cr		
X 10	Chq		9 16 8
	<i>This was the 17th Sept not payable till 7/10</i>		
	To Dr		
1865			
VII 21	Chq		7
VIII 7	Do		7 9 2
	To Dr		£ 14 9 2
X 30	Chq	27. 11. 2 8. 11. 10	18 19 4
1866			£ 18 19 4
II 5	Chq	11. 11. 1 8. 17. 1	5 19
IV 30	"	14. 11. 7 9. - 1	5 14 6
VII "	"	15. 3. 2 8. 3. 10	6 19 4
XI 5	"	14. 10. 1 8. 17.	5 13 1
67. 4	"	14. 11. 7 8. 7. 11	6 3 8
V 6	"	14. 7. 8 8. 16. 6	5 11 2
VIII 5	"	13. 11. 11 8. 8. 1	5 11 10
XI 6	"	15. - 9 9. 9. 5	5 11 4
68. 3	"	15. 4. 9 8. 4. 1	7 8
V 5	"	14. 5. 10 8. 24. 3	5 16 7
XI 2	"	44. 8. 10 33. 1. 2	11 7 8
69. 1	"	20. - 8 13. 5. 4	6 15 4
V 3	"	14. 1. 2 13. 6. 4	5 14 3
VIII 2	"	14. 4. 6 13. 12. 10	5 11 8
XI 1	"	14. 5. 10 13. 9. 1	5 16 4

Bateson Mangt.

1863			
x 7	o/c	no	<u>47 15 6</u>
xii 31	o/c		<u>15 15 2</u>

1864
1. 29

Payne Martha

1872			
vi 30	o/c	\$	<u>51 10 11</u>
xix "	o/c		<u>7 7</u>
xii 31	o/c		<u>4. 4. 0</u>

1872

vii 16

x 26

1873

i 11

4715
1515

1864	Not sent	\$1	
1.29	Chq	15.15.11	9
			<u>15152</u>

1011
77
4.41

1872			
vii 16	Chq	\$1	1011
x 26	Do		<u>77</u>
+ 1873			
1 11	Do		<u>77</u>

Smith Maria K

1863	a/c	\$	7 2 10
IX 30	a/c	447	
XII 31	a/c		<u>5 12 4</u>
64	a/c		<u>5 8 8</u>
III "	a/c		<u>5 19 7</u>
VI 30	a/c		<u>5 17 7</u>
IX "	a/c		<u>5 17</u>
XII 31	a/c		<u>5 8 7</u>
65	a/c		<u>5 10 3</u>
III "	a/c		<u>6 6 1</u>
VI 30	a/c		<u>5 11 5</u>
IX "	a/c		<u>6 2 8</u>
XII 31	a/c		<u>6 11 10</u>
66	a/c		<u>5 14 9</u>
III "	a/c		<u>6 13 4</u>
VI 30	a/c		<u>5 12 11</u>
IX "	a/c		<u>6 4 2</u>
XII 31	a/c		<u>6 12 10</u>
67	a/c		<u>5 10</u>
III "	a/c		<u>5 19</u>
VI 30	a/c		<u>5 15 4</u>
IX "	a/c		<u>5 14</u>
XII 31	a/c		<u>5 13 2</u>
69	a/c		<u>6 2 5</u>
III "	a/c		<u>5 15 11</u>
VI 30	a/c		<u>6 13 2</u>
IX "	a/c		<u>5 11 8</u>
XII 31	a/c		<u>7 7 10</u>
70	a/c		<u>5 18 9</u>
III "	a/c		<u>6 9 2</u>
VI 30	a/c		<u>7 6 6</u>
IX "	a/c		<u>6 17 3</u>
XII 31	a/c	448	<u>5 16</u>
71	a/c		<u>7 2 8</u>
III "	a/c		
VI 30	a/c		
IX "	a/c		

1863
IX 30
XII 31
64
III "
VI 30
IX "
XII 31
65
III "
VI 30
IX "
XII 31
66
III "
VI 30
IX "
XII 31
67
III "
VI 30
IX "
XII 31
69
III "
VI 30
IX "
XII 31
70
III "
VI 30
IX "
XII 31
71
III "
VI 30
IX "

72	1863	P.O.O.	447	7 2 10
512	XI 19 64	Do		5 12 11
585	v 5	Do		5 8 8
519	v 2	Do		5 19 7
517	ix 7	Do		5 17 7
517	XII 2 65	Do		5 17
517	ii 6	Do		5 8 7
587	vi 5	Do		5 10 3
510	vii 26	Do		6 6 1
66	x 30 66	Do		5 11 5
511	i "	Do		6 2 8
628	v "	Do		6 11 10
511	ix 3	Do		5 14 9
514	XI 17 67	Do		6 13 4
134	ii 15	Do		5 12 11
1211	v 11	Do		6 4 2
49	ix 3	Do		6 12 10
1211	XI 15 68	Do		5 10
510	i 24	Do		5 19
519	v 2	Do		5 15 4
515	viii 4	Do		5 14
514	x 20 69	Do		5 13 2
513	ii 2	Do		6 2 5
62	iv 20	Do		5 15 11
515	viii 26	Do		6 13 2
613	xii 4 1870	Rev Mr L.P.O.		5 14 8
514	iii 14	Do		7 7 10
77	vi 9	Do		5 18 9
515	ix 6	Do		6 9 2
69	XI 11 71	Do		7 6 6
76	iii 14	Do		6 17 3
76	vi 8	Do		5 16
65	viii 23	Do		7 2 8
510	xii 5	Do		

Dec 10 1892

Brown Mang.

1864	a/c	^{Fr} 407	23 3 11	v. 15
✓ 11	a/c		21 7 8	vii 23
vi 30	a/c		22 3 2	xi 65.5
ix "	a/c		26 3	ii 13
xii 31	a/c		16 14 6	v 1
iii 68.	a/c		15 14 20	vii 31
vi 30	a/c		16 9 11	xi 66.1
ix "	a/c		15 14 2	i 31
xii 31	a/c		16 1 8	iv 25
iii 66.	a/c		17 15 8	viii 4
vi 30	a/c		17 13	x 31
ix "	a/c		20 3	ii 67.5
xii 31	a/c		20 7 11	iv 29
iii 67.	a/c		18 17 4	vii 25
vi 30	a/c		18 9 4	xi 2
ix "	a/c		18 3 5	ii 1
xii 31	a/c		20 5 3	iv 27
iii 68.	a/c		20 7 4	viii 5
vi 30	a/c		19 17 3	x 31
ix "	a/c		22 6 8	ii 69.1
xii 31	a/c		19 17 5	iv 26
iii 69.	a/c		^{Fr} 419	viii 12
vi 30	a/c		23 19 11	xi 2
ix "	a/c		2 6 6	1870
xii 31	a/c		17 6	ii 24
iii 70.	a/c			iv 21

Smith Maria ^{see p 191}

xii 31	a/c	810	5 10 9	72.
iii 72.	a/c		6 13	vi 24
vi 30	a/c		6 14 8	v 13
ix "	a/c		5 19 2	viii 31
xii 31	a/c		8. 2. 1	xi 7

1864	v. 18	Chq	23 3 11
vix 23		Do	21 7 8
x1 5		Do	22 3 2
11 13		Do	26 3
v 1		Do	16 14 6
vii 31		Do	15 14 2
x1 1		P.O.O.	16 9 11
1 31		Chq	15 14 2
iv 25		Do	16 1 8
viii 4		Do	17 18 8
x 31		Do	17 13
11 5		Do	20 3
xv 29		Do	20 7 11
vii 25		Do	18 17 4
x1 2		Do	18 9 4
11 1		Do	18 3 5
iv 27		Do	20 5 3
viii 5		Do	20 7 4
x 31		Do	19 17 3
11 1		Do	22 10 8
iv 26		Do	19 17 8
viii 12		Do	22 4 10
x1 2		Do	23 19 11
1870		P.O.O.	2 6 6
11 24			
iv 21		Do	17 6

72.			
11 24	Chq	5 10 9	
v 13	Do	6 13	
vii 31	Do	6 14 8	
x1 7	"	5 19 2	
11 5	"	8 2 1	

193.

Hinton Elis. 1869

1864	a/c	18 15 8
vi 30	a/c	14 17 9
xii 31	a/c	16 5 1
65	a/c	16 8 10
vi 30	a/c	15 19 5
ix "	a/c	17 8 11
xii 31	a/c	16 5 5
66	a/c	16 11 1
iii "	a/c	£ 32 16 6
vi 30	a/c	
xii 31	a/c	33 15 11
	Ambr	4 15 2
67		£ 29 9
vi 30	a/c	34 6
xii 31	a/c	527 34 4 10
68	a/c	31 17 11
vi 30	Ambr	1 4 5
		£ 30 13 6
xii 31	a/c	32 8 8
69		£ 63 2 2
vi 30	a/c	31 10 6
		£ 94 12 8
	Ambr	6 4
		£ 30 12 8
xii 31	a/c	30 17 9
70	a/c	559 31 19 1
vi 30	a/c	£ 62 16 10
xii 31	a/c	30 . 2
71	a/c	31 7 5
vi 30	a/c	31 10 3
xii 31	a/c	£ 62 17 8
72	a/c	30 12 9
vi 30	a/c	30 19 2
xii 31	a/c	

1864
 vi 30
 xii 31
 28
 vi 27
 xii 10
 12
 vi 1
 22
 ix 13
 31
 1869
 14
 viii 21
 1870
 viii 14
 17
 72
 26
 viii 14
 18

1864			
VIII 3	Off	²⁹³	18 15 8
65	Do		14 17 9
11 3	Chq		16 5 1
IV 28	Chq		16 8 10
VII 27	Do		15 19 5
XI 10	Do		17 8 11
66			
11 12	Do		

VIII 1	37.11.8	32 16 6
	4.15.2	
	^{taken down}	
	Bal br down	4 15 2
	To Dr	
67		
11 22	Off	29 9
IX 13	Coupons ^{35.11.7}	34 6
68		
1 31	pt Off ^{35.9.3}	34 4 10
" "	Do 1 Do 1	1 4 5
	To Dr	

1869		
11 14	Chq & Off	64

VIII 21	Chq	30 12 8
---------	-----	---------

1870		
VII 14	Do	62 16 10
71		
11 17	Do	30 2

72		
1 26	Off	62 17 8
VIII 14	Chq	30 12 9
1573		
1 18	"	30 19 2

194.

Hodgson Sarah M

1864
IX 30 a/c 297 76 74

1868.

II 7 a/c 300 54 12

III 31 a/c 32 14 3

VI 30 ^{viii} Diff 9 12 10

See below.

Benson Sarah ^{see 10} 199

1871
IX 30 a/c ¹⁰ 555 12 19 2

XII 31 a/c 14 15

72
III " a/c 12 12 7

VI 30 a/c 11 15 9

IX " a/c 577 13 12 1

XII 31 a/c 14 17 11

Hodgson Sarah M

1872
XII 31 a/c ^{See above} 587 64 4 9

XII 31 a/c 62 3 8

194.

1865.
76 74

1865.
" 4

Chq

297 76 7 4

1868

5412

111 6

cash

300 5412

32143

14 20

Chq

32143

91210

VI 30

acc

91210

1871

1871

12192

VI 1

Chq

12192

11415

1 231

cash

11415

12127

IV 22

Chq

12127

11159

VII 17

Chq

11159

13121

X 31

"

13121

14711

1 1873

"

14711

1872

1872

6449

X 28

Chq

587 6449

6238

1 11

"

6238

x

Reynolds Lucy

1864.	a/c	21	6
XII 31	a/c	270	610
65.			
III "	a/c		72
VI 30	a/c		892
IX "	a/c		898
XII 31	a/c		947
66.			
III "	a/c		81510
VI 30	a/c		8184
IX "	a/c		918
XII 31	a/c		747
67.			
III "	a/c		

1865
" 21
v. 18
viii 3
xii 16
i 25
v 5
vii 18
x 30
ii 28
v 10

Payne Eliza

1867	a/c	270	10192
III 31	a/c		61511
VI 30	a/c		61661
IX "	a/c		6183
XII 31	a/c		61910
68.			
III "	a/c		8194
VI 30	a/c		6198
IX "	a/c		1075
XII 31	a/c		71147
69.			
III "	a/c		71411
VI 30	a/c		7810
IX "	a/c		9123
XII 31	a/c		71211
70.			
III "	a/c		61610
VI 30	a/c		93
IX "	a/c		857
XII 31	a/c		753
71.			
III "	a/c	565	7143
VI 30	a/c		61910
IX "	a/c		91510
XII 31	a/c		8111
72.			
III "	a/c		

1867
v 21
viii 7
xii 6
i 25
iv 15
vii 11
x 22
i 19
iv 17
ix 6
x 16
1870
i 31
iv 22
vii 11
x 21
i 21
iv 26
vii 11
x 23
i 22
iv 22
vii 11
x 23
i 22
iv 22

6	1865		
610	" 21	Chq ^{14.7.4} _{8.7.4} 270	6
72	v. 18	Do ^{14.3.3} _{7.13.3}	610
892	viii 3	Do ^{14.9.9} _{7.7.9}	72
898	xI 16	Do ^{16.3.11} _{7.14.9}	892
898	i ^{66.} 25	Chq ^{17.12.1} _{9.3.5}	898
947	v 5	Do ^{17.1.1} _{7.11.6}	947
81511	viii 18	Do ^{16.5.2} _{7.9.4}	81510
8184	x 30	Chq ^{16.16.5} _{7.18.1}	8184
218	" ^{67.} 28	Cash ^{16.14.5} _{7.12.9}	918
747	v 10	Chq ^{16.2.9} _{8.18.2}	747

2192	1867		
1511	v 21	Chq ²¹ ₂₇₀	10192
166	viii 7	Do	61511
183	xii ^{68.} 6	Do	6166
61910	i ^{68.} 25	Do	6183
8194	iv 15	Do	61910
6198	vii "	Do	8194
073	x 22	Do	6198
7147	i ^{69.} "	Do	1075
7140	iv 17	Do	7117
7810	ix 6	Do	71411
9120	x 16	Do	7810
7120	i ¹⁸⁷⁰ 31	Do	9123
6110	iv 22	Do	71211
93	vii 11	Do	61610
857	x 21	Do	93
753	i ⁷¹ "	Do	857
7143	iv 26	Do	753
6100	vii 11	Do	7143
950	x 23	Do	61910
8110	i ^{72.} 22	Do	91510
	iv "	Do	8111

see p 213.

Milner Penny A.

1864		a/c	496	36	8	3	1865
XII	31	a/c		27	12	6	" 1
	65	a/c					" 27
VI	30	a/c	27.6.5	29	5	5	" 21
IX	"	a/c	27.6.4	33	3	4	" 3
XII	31	a/c	27.6.1	34	6	1	" 2
	66	a/c	27.6.1				" 1
III	"	a/c	4.7.10	32	3	10	" 1
VI	30	a/c	27.6.2	30	5	2.11	" 8
IX	"	a/c	27.6.1	31	12		" 1
XII	31	a/c	27.6.1	31	2	1	" 28
	67	a/c	27.6.1				" 25
III	"	a/c	2.14.7	30		7	" 22
VI	30	a/c		27	11/6	7.8	" 20
IX	"	a/c	27.6.1	29	5	6	" 20
XII	31	a/c		27	6		" 31
	68	a/c		7	2	6	" 26
III	"	a/c		15	3		" 23

Yeomans Mary A. see ff

1871		Jan 197	103	1	6	1871
IX	30	a/c	25	4	11	" 8
		Jan 67	£ 128	6	-	
			50			
			78	6		
XII	31	a/c		25	14	9
	72		£	104		9
III	"	a/c		25	15	
			£	129	15	9
VI	30	a/c		25	1	3
IX	"	a/c		25	14	9
			591	50	16	
XI	31	a/c		25	13	7

36 8 3	1865.			
27 12 6	II 1	Cft	Fr 456	36 8 3
29 5 5	IV 27	Do		27 12 6
33 3 4	VII 21	Do		29 5 5
34 6 1	XI 3	Do		33 3 4
32 3 11	II 66 2	Do		34 6 1
30 5 3	V 1	Do		32 3 10
31 12	VIII 8	Do		30 5 2
31 2 1	XI 1	Do		31 12
30 7	I 67 28	Do		31 2 1
30 17 7	IV 25	Do		30 7
29 5 6	VII 22	Do		30 17 7
27 6	XI 30	Do		29 5 6
26	XII 31	13 th de Mayo		27 6
15 3	II 70 23	Cash		7 2 6
				15 3

3 1 6	1871			
5 4 0	XII 8	Chept 138		50
8 6		To Dr		

5 15	1872			
2 15 9	VII 5	Cft		129 15 9

5 13
5 14 9
6 16
13 7

x

Proctor Mary C.

1864					
xii 31	a/c	505	49	6	12
.65	a/c		21	8	6
iii "	a/c		70	14	10
	Sim Cr.		49	2	9
			£	31	12
					1
iv 21	P.O.C		5	13	11
			£	27	6

Yeomans Mary A.

1867					
iii 31	a/c	539	41	17	
vi 30	a/c		29	7	1
ix "	a/c	$\frac{28.7.10}{30.---}$	27	14	11
xii 31	a/c		28	14	
			£	56	8
					11
1868					
iii "	a/c		31		2
vi 30	a/c		31	3	2
			£	62	3
					4
ix "	a/c		28	4	3
			£	60	7
					4
xii 31	a/c		30	19	4
	Sim Cr.		£	121	6
					11
			£	21	6
					11
1869					
iii "	a/c		29	8	3
			£	50	15
					2
vi 30	"		24	13	1
			£	75	8
					3
ix "	a/c		25	17	11
xii 31	a/c		£	26	13
					11
1870					
.70	a/c		£	62	11
					10
iii "	a/c		£	25	9
					5
vi 30			£	78	1
					5
			£	25	1
					8
	Sim Cr.		£	103	2
					8
			£	3	7
					2
ix "	a/c		£	27	18
					10
xii 31	a/c		£	24	18
					5
.71	a/c	532	52	17	6
iii "	a/c		26	3	3
			£	79	
					4
vi 30	a/c		£	24	1
					9
			£	103	
					1

196	1865.		
18	" 1	Chq	505 49 2 9
014		To Cr	
929	III 31	Bd. in adv. ref'd	27 6
112			
513			
276			<u>£ 27 6</u>

117	1867.		
71	✓ 2	Chq	539 41 17
714	ix 16	Bd. in adv.	30
		To Cr.	

14	1868		
8	ii 15	Chq	56 8 11
12	ix 18	Bd	100
32		To Cr	

16	1869		
93	ix "	Chq	75 8 2
15			
413			
58			

17	1870.		
64	✓ 26	Bd	562 100
211		To Cr	
59			
9			
1			
32			

See p 196 103 1 6

Harber Label

1864			
XII 26	a/c	57 475	
	Altered to	610	
65			
III 31	a/c	138	

Bath Mary Jessops

1869			
	Ans Jessops	20 9	
IX 30	a/c	332 20 15 11	
		£ 40 16 8	
XII 31	a/c	21 14 9	
70			
III "	a/c	22 8 4	
VI 30	a/c	22 3 10	
IX "	a/c	21 18 9	
XI 31	a/c	23 7 8	
71			
III "	a/c	21 15 8	
VI 30	a/c	22 19 2	
IX 21	a/c	23 12 1	
XII 31	a/c	24 7 8	
72			
III "	a/c	4 13 10	

Ogden Jane C.

1872			
II 26	a/c	600 27 6	
III 31	a/c	16 16 3	
VI 30	a/c	31 7 4	
IX "	a/c	29 5 1	
XI 31	a/c	30 18 2	

198.

1865			
610	11 1	Chq	$\frac{5}{507}$ 610
138	VI 19	Cash	<u>138</u>

1869			
201511	X 16	Chq	$\frac{3}{382}$ 40168
20168	1870		
11149	I 24	Do	<u>21149</u>
284	IV 29	Do	<u>2284</u>
2310	VII 11	Do	<u>22310</u>
189	X 27	Do	<u>21189</u>
78	I 26	Do	<u>2378</u>
158	IV 25	Do	<u>21158</u>
192	VII 14	Do	<u>22192</u>
121	X 23	Do	<u>23121</u>
78	I 22	Do	<u>2478</u>
1310	IV 19	Do	<u>41310</u>

1872			
6	III 7	Chq	$\frac{1}{600}$ 276
163	IV 17	Do	<u>16163</u>
74	VII 16	Do	<u>3174</u>
51	X 30	"	<u>2951</u>

182

+ 199.

1865 Lace Elizth

III 31	a/c	^{ft} 51	103 11 6	1865 II 7
	Sm Br		15 3 4	
			<u>£ 88 11 2</u>	IV 20
VI 30	a/c		<u>64 9 5</u>	VII 17
IX "	a/c		<u>64 15 7</u>	X 19
XII 31	a/c		<u>64 13 10</u>	I "
III "	a/c		<u>65 13</u>	IV 16
VI 30	a/c		<u>64 14 2</u>	VII 20
IX "	a/c		<u>68 5 7</u>	X "
XII 31	a/c		<u>12 9</u>	XI 12

Benson Sarah

1866 XII 31	a/c	^{ft} 370	26 8	1867 II 4
67 III "	a/c		<u>10 12 8</u>	V 22
VI 30	a/c		<u>10 1</u>	VIII 16
IX "	a/c		<u>10 9 8</u>	X 19
XII 31	a/c		<u>10 15 6</u>	I 18
68 III "	a/c		<u>11 2 9</u>	IV 28
VI 30	a/c		<u>12 1</u>	VIII 22
IX "	a/c		<u>12 13 9</u>	XII 4
XII 31	a/c		<u>12 4 4</u>	I 13
69 III "	a/c		<u>10 18</u>	V 27
VI 30	a/c		<u>10 6 9</u>	IX 6
IX "	a/c		<u>10 15 2</u>	X 28
XII 31	a/c		<u>11 8 5</u>	1870 II 26
70 III "	a/c		<u>11 5 1</u>	V 20
VI 30	a/c		<u>11 8</u>	IX 22
IX "	a/c		<u>10 10 5</u>	XI 4
XII 31	a/c	^{ft} 555	<u>14 1 3</u>	71 II 14
71 III "	a/c		<u>11 1 5</u>	V 8
VI 30	a/c		<u>10 10 11</u>	VIII 12

See p 194

1865			\$		
103 14	" 7	Chq	571	15	3 14
153 14		To Dr			
88 11	IV 20	Chq		88	11 2
64 9	VII 17	Do		64	9 5
64 15	X 19	Chq		64	15 7
64 13	" 66.9	Do		64	13 10
65 13	IV 16	Do		65	13 .
64 14	VII 20	Do		64	14 2
68 5	X "	Do		68	5 7
12 9	" 67 12	P.O.O			12 9

1867.			\$		
6 8	" 14	Chq	370	26	8
9 12 3	V 22	Do		10	12 8
0 1	VIII 16	Do		10	1
10 9 8	X 19	Do		10	9 8
10 15 6	" 68. 18	Do		10	15 6
11 2 9	IX 28	Do		11	2 9
12	VIII 22	Do		12	1
12 13	XI 14	Do		12	13 9
12 4	" 69. 13	Do		12	4 4
10 18	V 27	Do		10	18
10 6	IX 6	Do		10	6 9
10 15	X 28	Do		10	15 2
11 8 5	1870 11 26	Do		11	8 5
11 5	V 20	Do		11	5 1
11	IX 22	Do		11	8
10 10	XI 4	Do		10	10 5
14 1	" 71. 14	Do		14	1 3
11 1	V 8	Do		11	1 5
10 10	VII 12	Cash		10	10 11

1845 Laurence Sarah A.

1865

✓ vii. 15	a/c	572	47 15 6	vii 22
ix 30	a/c		43	x 20
✓ xii 31	a/c		56 17 8	i 19
iii "	a/c		56 18 4	iv 16
✓ vi 30	a/c		60 15 2	ix 7
ix "	a/c		55 1 1	x 25
✓ xii 31	a/c		56 5 4	i 28
iii "	a/c		57 18 6	iv 18
✓ vi 30	a/c		56 15 7	vii 22
ix "	a/c		56 11 7	x 24
✓ xii "	a/c		58 10 4	i 18
iii "	a/c		54 17 10	iv 15
✓ vi 30	a/c		56 6 5	vii 16
ix "	a/c		57 13 11	x 17
✓ xii 31	a/c		56 18 8	i 23
iii "	a/c		54 15 5	iv 15
✓ vi 30	a/c		55 16 10	vii 21
ix "	a/c		55 8 4	x 16
✓ xii 31	a/c		55 9 11	i 22
iii "	a/c		54 19 2	iv 22
✓ vi 30	a/c		56 8 2	viii 4
ix "	a/c		58 6 2	x 24
✓ xii 31	a/c	524	53 13 3	i 21
iii "	a/c		53 1 7	iv 24
✓ vi 30	a/c		53 16	vii 10
ix "	a/c	623	53 9 9	x 23
✓ xii 31	a/c		57 1 8	i 20
iii "	a/c		55 2 10	iv 15
✓ vi 30	a/c		55 3 3	viii 12
ix "	a/c		53 14 8	x 26
✓ xii 31	a/c		56 15 3	i 1873 9

1865			
47152	vii 22	Chq	$\frac{51}{512}$ 47156
43	x 20	Dot psl lbr	43 7
5611	i 19	Do	56118
5618	iv 16	Do	56184
60152	ix 7	Dot psl lbr	60152
5574	x 25	Do	5574
565	i 28	Do	5654
5718	iv 18	Do	57186
5615	vii 22	Do	56157
5611	x 21	Do	56117
58104	i 18	Do	58104
41711	iv 15	Do	541710
665	vii 16	Do	5665
71311	x 17	Do ^{7.11.1}	571311
6188	i 23	Do	56188
4155	iv 15	Do	54155
551611	vii 28	Do	551610
5584	x 16	Do	5584
55911	i 24	Do	55911
54142	iv 22	Do	54142
5682	viii 4	Do	5682
5862	x 24	Do	5862
53133	i 21	Do	55133
5317	iv 24	Do	5317
5316	vii 10	Do	5316
53911	x 23	Do	5399
571	i 20	Do	5718
55211	iv 15	Do	55210
55311	vii 12	Do	5533
53111	x 26		53148
56103	i 9	Do	56103

Fisher Cash^c

1865 ²⁴	a/c	508	27 6
vii 30	a/c		<u>22 4 10</u>
ix 30	a/c		
xii 31	a/c	subdew	" " "
16	a/c		
iii "	a/c		<u>18 10</u>

1865
viii 2
x 23
ix 28

Watson Ann^d

see p 180

1871	a/c	514	7 1 6
vii 30	a/c		<u>8 7 4</u>
ix "	a/c		
xii 31	a/c		<u>11 4 3</u>
72	a/c		
iii "	a/c		<u>7 4</u>
vi 30	a/c		<u>6 16 4</u>
ix "	a/c	563	8 8 11
xii 31	a/c		<u>9 10 7</u>

1871
viii 1
x 2
72
ii 1
v 1
vii 16
x 2

1865			
276	viii 28	Chq	ⁱⁿ 276
224	x 23	Dft	<u>22410</u>
" "			
1810	ix 24	Chq	<u>1810</u>

1871			
71	xii 12	Chq	<u>716</u>
874	x 27	Do	<u>874</u>
1140	⁷² 14	Do	<u>1143</u>
74	v 1	Do	<u>74</u>
616	xiii 16	Do	<u>6164</u>
881	x 28	.	<u>8811</u>

7. 107

Atkinson Mary

165.	a/c	504	33
XII 31	a/c		
166.	a/c		35 4 9
XIX 30	a/c		
XII 31	a/c		28 3
167.	a/c		
III "	a/c		28 14 10
VIII 30	a/c		20 16 6
IX "	a/c		21 3 8
XII 31	a/c		20 15 8
168.	a/c		
III "	a/c		20 16 6
VI 30	a/c		21 12 8
IX "	a/c		20 17 2
XII 31	a/c		20 16 2
169.	a/c		
III "	a/c		20 17 9
VI 30	a/c	549	21 15 6
IX "	a/c		21 5 6
XII 31	a/c		22 2
170.	a/c		
III "	a/c		12 8 4

Heiser Han^h

1871	a/c	551	27 6
VII 24	a/c		
IX 30	a/c		20 10
XII 31	a/c		27 10
172.	a/c		
III "	a/c		27 10
VI 30	a/c		27 10 7

	Year	Month	Day	Description	Amount
33	1866	X	30	bl.	35 49
35	1867	I	31	Do	28 3
28	1868	IV	29	Do	28 14 10
2814	1868	VIII	1	Do	20 16 6
2016	1868	X	23	Do	21 3 8
213	1868	II	10	Do	20 15 8
2015	1868	V	22	Do	20 16 6
2016	1868	VII	27	Do	22 8 8
217	1869	XI	13	Do	20 17 2
2016	1869	II	14	Do	20 16 2
2017	1869	IV	23	Do	20 17 9
215	1869	VIII	9	Do	21 15 6
150	1869	XI	22	Do	21 5 6
22	Included in 3/31/70.				
284	1870	IX	23	Ch. D. H.	12 8 4

1871	VIII	12	cash	27 6
276	X	24	Do	20 10
2010	I	18	Do	27 10
2710	IV	15	Do	27 10
2710	VI	30	Buenavista	27 6
2710	VIII	3	cash	4 7

Ross Marianne

65.	a/c	50/15 19
XII 31	a/c	14 8 2
III "	a/c	13 19 1
VI 30	a/c	13 19 1
IX "	a/c	13 19 1
		13 19 6
		13 19 7
XII 31	a/c	14 19 9
III 67	a/c	14 1 6
VI 30	a/c	14 14 6
IX "	a/c	14 10 10
		14 3 6 10
		17 14 -
		25 12 10
XII 31	a/c	14 19 6
		14 12 4
		11 2 4
		29 10 4
		14 10 10
		14 19 6
68.	a/c	13 18 6
III "		
		28 18
		14 19 6
		13 18 6
VI 30	a/c	13 18 6
IX "	a/c	27 17
		14 19 6
XII 31	a/c	42 18 6
III 69		13 18 6
III 31		56 18
		25 13 1
		31 1 11
		13 18 6
		45 5
VI 30	a/c	13 18 6
IX "	a/c	14 1
XII 31	a/c	14 9
70.		28 10 -
III "	a/c	14 1
VI 30	a/c	13 18 6
IX "	a/c	13 18 6
		27 17
III 71 31	a/c	27 17
IX 30	a/c	27 17
72.		
III 31	a/c	29 6
IX 30	a/c	27 18

1866
 II 5
 V 14
 VIII 18
 XII 15
 III 11
 VIII 21
 XII 19
 68
 II 27
 VI 18
 69
 I 10
 III 4
 V 10
 IX 8
 1870
 II
 VI 1
 XII
 VI 7
 XI 2
 VI 2
 XI

1866			
11 5	Bless. 1700. 506	15 19	
✓ 14	Off	14 8 2	
✓ VIII 18	Chq. 500	13 19	
XII 15	Off to	13 19 7	
67	Do	14 19 9	
III 11	Do	14 19 9	
✓ VIII 26	Chq	17 14	
	To Cr		
XII 19	Chq	11 2	
	To Cr		
68			
11 27	Off	14 10 10	
✓ VI 15	Off	14 19 6	
	To Cr		
169			
✓ 16	Chq	12 3 9	
III 4	Do	13 9 4	
	To Cr	25 13 1	
✓ 10	Chq	45 5	
IX 8	Do	13 18 6	
1870			
II 4	Do	28 10	
VI 17	Do	14 1	
XII 15	Do	27 17	
71	Do	27 17	
VI 7	Do	27 17	
XI 27	Do	27 17	
72	Do	29 6	
VI 24	Do	29 6	
XI 7		27 18	

Stevens Clara J

1866					1866
VI 30	a/c	332	11	8 1	X 23
IX "	a/c		9	11	XII 31
			20	19 1	
XII 31	a/c		11	7 3	
			£	32 6 4	
	Tr. Cr		17	18 1	1867
			£	14 8 3	IV 22

Smith Florence J ^{see p. 206}

1871					1871
IX 30	a/c	561	9		X 30
XII 31	a/c		6	14	I 25
72.	a/c		6	16 8	IV 26
III "	a/c		6	15 2	VII 22
VI 30	a/c		8	7 10	XI 2
IX "	a/c		9	4 1	1873
XII 31	a/c				I 10

11	1866	Chq	332	11	8	1
9	x 23					
20	x 31	13 ^d invalido ret.		6	10	
11		To Crn		17	18	1

17	1867					
14	IV 22	Chq		14	8	3

9	1871	Chq		9		
6	x 30	Do		6	14	
14	I 25	Do		6	16	8
16	IV 26	Do		6	15	2
15	VII 22	Do		8	7	10
7	XI 2	"		9	4	1
4	1873	Do				
4	10					

Cinsell Jarro

Year	Month	Day	Account	Dr	Cr	Balance
1866	VI	30	a/c	400	9 15	
	IX	"	a/c		6 17 9	
					£ 16 12 9	1 3
	XII	31	a/c		7 16 8	
	III	"	a/c		7 3 9 5	
	VI	30	a/c		£ 22 3 11 8	
	IX	"	a/c		8 4 8	
	XII	31	a/c		£ 30 8 7 2	
	III	"	a/c		£ 37 14 9 3	
	VI	30	a/c		£ 45 14 4	1868
	IX	"	a/c		£ 52 11 4 6	X 28
					£ 60 7 10	
	XII	31	a/c		8 2 4	1869
	III	"	a/c		8 11 5	IV 2
	VI	30	a/c		£ 15 7 8 4	IX 30
	IX	"	a/c		£ 15 19 1	1870
	XII	31	a/c		14 7 4	IV 1
	VI	30	a/c		15 3 2	VII 9
	XII	31	a/c		553 15 1 2	71 2
	VI	30	a/c		16 10 1	VII 11
	XII	31	a/c		555 15 17 4	72 20
	VI	30	a/c		14 4 8	VIII 8
	XII	31	a/c			I 8

915
617
1612
716
73
15
73
223
8
308
78
3714
716
1514
617
5214
716
07
824
8
773
5841
519
474
532
151
1610
1517
144

1867. Ji
100
1 3 P.C. ^{100. 19. 1} 84. 6. 11 " 1612 9

1868
x 28 ^{168. 12. 1} 12. 6. 11 ^{108. 14. 3}

1869
v 2 Do ^{14. 9. 1/2} 8 2 14 £ 60 7 10

41 x 30 Do ^{31. 16. 6} 16. 8. 2 15 8 4

1870
v 1 Do 29. 14. 5 15 19 1

vii 9 Do 39. 8. 7 14 7 4

⁷¹ 2 Do 12. 14. 7 15 3 2

vii 11 Do 13. 17. 6 15 1 2

⁷² 20 Do 45. 15. 11 16 10 1

viii 8 13. 4. 11 15 17 4

1 8 Do 14. 16. 8 14 7 8

Bridgman Reb. k

1866	a/c	F	13 13 1	1866
vi 30	a/c	523	<u>6 16 8</u>	viii 3
ix "	a/c		<u>7 4 7</u>	x 10
xii 31	a/c		<u>6 14 4</u>	xi 18
67.	a/c		<u>6 15</u>	iv 23
iii "	a/c		<u>6 18 3</u>	vii 30
vi 30	a/c		<u>7 10 6</u>	xi 23
ix "	a/c		<u>6 16 2</u>	i 20
xii 31	a/c		<u>7 2</u>	iv 18
68.	a/c		<u>7 7 8</u>	vii "
iii "	a/c		<u>7 7 2</u>	xi 23
vi 30	a/c		<u>7 2 9</u>	ii 20
ix "	a/c		<u>6 1 9</u>	v 15
xii 31	a/c		<u>5 18</u>	viii 16
69.	a/c		<u>6 4 8</u>	xi 20
iii "	a/c		<u>5 13 4</u>	ii 19
vi 30	a/c		<u>5 17 5</u>	v 16
ix "	a/c		<u>7 15 -</u>	vii "
xii 31	a/c	524	<u>5 16</u>	xi 19
70.	a/c		<u>5 9 6</u>	ii 18
iii "	a/c		<u>5 9 6</u>	v 19
vi 30	a/c		<u>6</u>	viii 17
ix "	a/c		<u>7 3 6</u>	xi 18
xii 31	a/c		<u>6 11 5</u>	i 20
72.	a/c		<u>6 17</u>	iv 18
iii "	a/c		<u>7 1 7</u>	vii 13
vi 30	a/c		<u>6 14</u>	x 26
ix "	a/c	593		i 8
xii 31	a/c			

	1866	pt	Ch ₂	Fr	13	13	1
1313	viii 3			523	13	13	1
616	x 19		Do 133.11.41		6	16	8
744	ii 18	67	Do 135.10.1		7	4	7
6114	iv 23		Do 138.7.-1		6	14	4
615	vii 30		Do 137.13.11		6	15	
615	xi 23		Do 134.4.8,		6	18	3
710	i 20	68	Do 144.8.1,		7	10	6
616	iv 18		Do 133.2.11,		6	16	2
7	vii "		Do 137.3.5,		7		2
77	xi 23		Do 140.2.2,		7	7	8
77	ii 20	69	Do 136.7.5,		7	7	2
724	v 15		Do 144.5.10,		7	2	9
619	viii 16		Do 137.12.5,		6	1	9
518	xi 20		Do 139.13.11,		5	18	
48	ii 19	1870	Do 141.1.2,		6	4	8
5134	v 16		Do 142.8.6,		5	13	4
517	vii "		Do 137.8.10,		5	17	5
715	xi 19		Do 144.6.6,		7	15	
516	ii 18	71	Do 142.4.8,		5	16	
59	v 19		Do 140.5.3,		5	9	6
59	vii 17		Do 140.15.11,		5	9	6
6	xi 18		Do 139.12.6,		6		
73	i 20	72	Do 142.-9,		7	3	6
610	iv 18		Do 139.17.7,		6	11	5
610	vii 13		" 142.13.8,		6	17	
7	x 26		" 142.5.1)		7	1	7
8	i 8	1873	" 141.17.0		6	17	

Lucas Mary A.

1866			
VII 10	a/c	$\frac{5}{527}$	276
			<hr/>
IX 30	a/c		26 19 2
			<hr/>
	Sim Cr		£ 54 5 2
			<hr/>
			20
			<hr/>
XII 31	a/c		34 5 2
			<hr/>
			31 18 11
			<hr/>
			£ 66 4 1
			<hr/>
	Sim Cr		27 6
			<hr/>
			£ 38 18 1

1866
X 24
XII 3
1867
IV 4
XI 28

Payment of this
Balance not like
enforced * 1/28/67

Thompson Mary

1870			
XII 31	a/c	$\frac{5}{574}$	2 16 6
			<hr/>
III "	a/c		7 16
			<hr/>
VI 30	a/c		7 16
			<hr/>
IX "	a/c		7 16
			<hr/>
XII 31	a/c		7 16
			<hr/>
III "	a/c		7 16
			<hr/>
VI 30	a/c		7 16
			<hr/>
IX "	a/c		7 16
			<hr/>
XII 31	a/c	7.16.0	7 8 10 3
			<hr/>
			7 8 23

1871
I 24
IV 25
VII 11
X 4
XII 30
I 16
VII 23
X 30
1872
I 9

276	1866			
2614	x 24	Dft	527	20
		To Cr		
545	xii 31	13 ^d in adv rec'd.		276
20				
345				
3118				
	1867			
664	iv 14	Dft		20
276	xi 28	Chy		10
3818				
	1871			
216	ii 24	Dft	9.16.74 6.19.1574	216 6
716	iv 25	Chy	14.12.10 6.16.10	7 16
716	vii 11	Do	15.2.8 7.6.8	7 16
716	xi 4	Do	15.18.4 8.2.4	7 16
716	i 30	Do	14.12.9 6.16.9	7 16
716	iv 16	Do	15.4.2 7.8.2	7 16
716	vii 23	Do	15.7.11 7.11.11	7 16
716	x 30	"	15.14.9 7.18.9	7 16
716	1873	"	14.13.10 6.17.10	7 16
716	i 9	"		7 16

Cooke Frances

1866		£	s	d	1866	
ix 30	a/c	453	35	5	vii 28	
					xii 15	
		<u>£ 35 5</u>				
xii 31	a/c		33	11 5	lvii 8	
67	a/c		36	2 5	ix 22	
iii "	a/c		39	7 8	viii 31	
vi 30	a/c		35		xix 24	
ix "	a/c		41	8 9	xviii 20	
xii 31	a/c		33	17 10	vi 3	
68	a/c		32	10 8	xix 29	
iii "	a/c		32	1	xvii 17	
vi 30	a/c		32	12 7	ii 15	
ix "	a/c		35	15 4	v 10	
xii 31	a/c		33	14 2	viii 29	
69	a/c		33	4 2		
iii "	a/c		10			
vi 30	a/c		36	16 11		
ix "	a/c		<u>£ 37 6 11</u>			xviii 18
			33	12 4	lvii 31	
xii 31	a/c		37	12 10	ix 23	
70	a/c		46		viii 15	
iii "	a/c		35	17 9	x 20	
vi 30	a/c		494	113 16 3	xi 4	
ix "	a/c		42	3 6	v 2	
xii 31	a/c		41	9 11	viii "	
71	a/c		31	18 7	xv 25	
iii "	a/c		53	2	xii 7	
vi 30	a/c		36	18 9	viii 1	
ix "	a/c		46	2 10	x 31	
xii 31	a/c	564	52	3	xvii 15	
72	a/c		32	15	v 5	
iii "	a/c					
vi 30	a/c					
ix "	a/c					
xii 31	a/c					

1866			
35	vii. 28	1 Bal of Ofr Fr. m. 102	493 20 18 7
35	xii 15	Ofr	14 1 10
			£ 35 5
33 11	67.		
36 2	ii 8	Ofr	33 11 5
39 7	iv 22	Do	36 2 5
35	vii 31	Do	39 7 8
41 8	xii 24	Do	35
33 17	68.		
32 10	i 20	Do	41 8 9
2	vi 3	Chq	33 17 10
2 12	vii 29	Ofr	32 10 8
5 15	x 17	Do &c	32 1
3 14	ii 15	Ofr	32 12 7
3 4	v 10	Do	35 15 9
10	vii 29	Do	33 4 2
6 16			
37 6	x 18	Ofr	37 6 11
33 12	1870	Do	33 12 4
37 12	i 31	Do	37 12 10
46	iv 23	Do	46
35 17	viii 15	Do	35 17 9
40 16	x 20	Do	43 16 3
42 3	71.		
41 6	ii 4	Do	42 3 6
31 11	v 2	Do	41 9 11
33 9	viii "	Do	31 18 7
31 10	x 25	Do	53 2
52 3	72.		
31 10	ii 7	Do	36 18 9
46 3	vii 1	Do	46 2 10
52 3	" 31	Do	52 3
32 10	x 15	Do	32 15 -
	ii 5	Do	

Albright Eliz^b

1866	a/c	Fr	6 10
viii	a/c	531	
ix 30	a/c		<u>4 9 10</u>
xii 31	a/c		<u>9 2 10</u>
47. iii "	a/c		<u>8 15 9</u>
vi 30	a/c		<u>8 13 5</u>
ix "	a/c		<u>7 9 3x</u>
xii 31	a/c		<u>9 1 9</u>
68. iii "	a/c		<u>7 10 4</u>
vi 30	a/c		<u>7 18 11</u>
ix "	a/c		<u>10 9 10</u>
xii 31	a/c		<u>7 14 1</u>
69. iii "	a/c		<u>8 15 8</u>
vi 30	a/c		<u>7 19 2</u>
ix "	a/c		<u>9 8 6</u>
xii 31	a/c		<u>9 7 9</u>
70. iii "	a/c		<u>7 4 4</u>
vi 30	a/c		<u>8 13 8</u>
ix "	a/c		<u>8 8 2</u>
xii 31	a/c	Fr 557	<u>10 1 -</u>
71. iii "	a/c		<u>7 12 10</u>
vi 30	a/c		<u>7 7 4</u>
ix "	a/c		<u>7 17</u>
xii 31	a/c		<u>10 8 1</u>
72. iii "	a/c		<u>8 11</u>
vi 30	a/c		<u>7 7 2</u>
ix "	a/c	58 1/2	<u>8 4 1</u>
xii 31	a/c		<u>10 15</u>

1866
viii 9
ix 8
xii 15
v 28
viii 2
ix 23
xii 31
v 12
viii 29
ix 28
xii 12
v 8
viii 30
ix 22
xii 11
v 23
ix 6
xii 10
v 9
ix 16
viii 15
ix 25
xii 14
v 17
viii 24
ix 24
v 11

610	1866	138 x P.O.D. 531	6 10
491	VIII 9	Do	4 9 10
921	XII 8	Chq	9 2 10
815	II 18	Do	8 15 9
813	V 28	Do	8 13 5
791	VIII 2	Do	7 9 3
919	XI 23	Do	9 1 9
710	I 31	Do	7 10 4
718	V 12	Do	7 18 11
091	VIII 29	Do	10 9 10
714	X 28	Do (11.7.5)	7 14 1
815	II 12	Do (14.18.9)	8 15 8
719	V 8	Do (13.13.11)	7 19 2
811	VIII 30	Do (14.17.11)	9 8 6
711	XI 22	Do (16.18.7)	7 4 4
813	II "	Do (12.16.11)	8 13 8
811	V 23	Do (14.5.8)	8 8 2
811	IX 6	Do (15.12.1)	10 1
811	XI 10	Do (17.-.6)	7 12 10
811	II 9	Do (13.12.6)	7 7 4
811	V 16	Do (13.8.5)	7 17
811	VIII 15	Do (13.12.1)	10 8 1
811	XI 25	Do (16.19.5)	8 11
811	II 14	Do (14.-.6)	7 7 2
811	V 17	Do (20.5.2)	8 4 1
811	VIII 24	Do (15.4.6)	10 15
811	XI 20	Do (21.14.1)	
811	II 11	Do	

Lord Mary J.

1866			
ix 30	q/c	^{Fr} 533	33 19 6
xii 31	q/c		28 1
67	q/c		27 13 10
iii "	q/c		27 9 6
vi 30	q/c		27 13 10
ix "	q/c		29 10 6
xii 31	q/c		8 10 1
68	q/c		
vi 30	q/c		

Robinson Amelia A.

1865			
vii 20	q/c	^{Fr} 533	13 13
ix 30	q/c		11 5 6
xii 31	q/c		11 11 6
69	q/c		7 10
iii "	q/c		£ 26 4 10
			£ 17 17
			£ 8 7 10

Lacey Emma

1871			
xii 31	q/c	^{Fr} 575	20 9 11
			24 8 11
			£ 44 18 10
vi 30	q/c		21 17 10
xii 31	q/c		21 15 9

3310	1866		
281	x 26	Chq	\$ 33 19 6
2773	67		
2796	ii 19	Do	28 1
2713	v 23	Do	27 13 10
2910	viii 15	Do	27 9 6
810	xii 4	Do	27 13 10
	68		
	ii 29	Do	29 10 6

313	1868		
156	viii 20	Cash	\$ 13 13
411	x 24	Do	4 4
71	69		
44	iii 31	B ^d in Adv tel ^d	13 13
717		So Cr	17 17
87	v 8	P.O.O.	8 7 10

209	1872		
248	iv 17	Chq 31. 13 -	
413		Off 13. 5. 10	44 18 10
2117			
158			

Foster Martha

1866	a/c	\$		
IX 20	a/c	372	40	19
XII 31	a/c	279	41	13 2
67	a/c		46	24
III "	a/c		44	19
VI 30	a/c		43	6 9
IX "	a/c		47	13 7
XII 31	a/c		48	13 2
68	a/c		45	8
III "	a/c		44	13 2
VI 30	a/c		45	8 9
IX "	a/c		46	3 1
XII 31	a/c		43	10 5
69	a/c		48	17 11
III "	a/c		47	10 8
VI 30	a/c		43	18 1
IX "	a/c		44	17 5
XII 31	a/c		43	15 6
70	a/c		47	13 7
III "	a/c		50	6 8
VI 30	a/c	601	48	1 10
IX "	a/c		44	5 1
XII 31	a/c		46	19 4
72	a/c		43	8
III "	a/c		46	19 3
VI 30	a/c		45	1 11
IX "	a/c		50	16 9
XII 31	a/c	15. 1. 11		

			Fr
1866	Do		322 4019
x 20	Do		
167	Do		
1 21	Do		4113 2
IV 20	Do		46 2 9
VII 23	Do		44 19
X 25	Do		43 6 9
168	Do		
1 20	Do		47 13 7
IV 17	Do		48 13 2
VII 15	Do		45 3
X 22	Do		41, 13 2
169	Do		
1 "	Do		45 8 9
IV 23	Do		46 3 1
VII 28	Do		43 10 5
X 16	Do		48 17 11
1870	Do		
11 1	Do		47 10 8
IV 22	Do		43 18 1
VII 28	Do		44 17 5
X 21	Do		43 15 6
171	Do		
1 24	Do		47 13 7
V 8	Do		50 6 8
VII 10	Do		48 1 10
X 23	Do		44 5 1
172	Do		
1 20	Do		46 19 4
IV 17	Do		43 8
VII 13	Do		46 19 3
X 26	Do		45 1 11
1873	Do		
1 16	Do		50, 16 9

Pollard Sarah B.

1866			
ix 30	a/c	57	10 8 7
xii 31	a/c		8 2 6
67	a/c		0 11 6
iii "	a/c		4 3 3
vi 30	a/c		18 11 9
	Sum Br		£ 10 8 11 9
ix "	a/c		10 2 2
xii 31	a/c		9 3 5
68	a/c		9 13 11
iii "	a/c		9 12 3
vi 30	a/c		9 16 9
ix "	a/c		8 15 6
xii 31	a/c		18 12 3
	Sum Br		£ 10 8 12 3
69			
iii "	a/c		8 16 3
vi 30	a/c		9 4 10
ix "	a/c		18 10 5
	Sum Br		£ 17 15 3
			£ 10 4 15 3
xii 31	a/c		10 13 2
70	a/c		8 10 3
iii "	a/c		8 7 11
vi 30	a/c	554	9 11
ix "	a/c		9 13 7
xii 31	a/c		9 13 1
71	a/c		8 17 6
iii "	a/c		8 15 3
vi 30	a/c		10 19 4
ix "	a/c		9 6
xii 31	a/c		10 5 6
72	a/c		11 17 1
iii "	a/c		10 17 1
vi 30	a/c	590	11 17 1
ix "	a/c		10 17 1
xii 31	a/c		10 17 1

10 8	1866	Chq + Pills	537	10 8 7
8 2 6	x 20			
0 11 6	'67	Chq		8 2 6
6 11 3	11 1			
18 11 9	IV 24	Bkts.		10
5 11 9		To Cr		
10 2 9	VII "	Chq		8 11 9
9 3 5	x 28	Bkts + Pills		10 2 2
9 13 11	'68	Chq		9 3 5
9 12 3	1 21			
9 16 9	IV 23	Do		9 13 11
8 15 6	VII "	Do		9 12 3
8 12 3	x 24	Bk + Prov Nts		10
0		To Cr		
8 12 3	69			
8 16 3	1 30	Bk + P.O.O		8 12 3
4 10 3	IV 21	Cash		8 16 3
8 10 3	VII 29	Bk		10
7 15 3		To Cr		
4 15 3	x 21	Chq		7 15 3
0 13 2	'1870	Nts + Pills		10 13 2
8 10 3	1 31			
8 7 11	IV 29	Chq		8 10 3
2 13 7	VII 28	Bk + P.O.O		8 7 11
2 13 1	x 31	Prov Note		9 - 10
8 17 6	'71	Cash		9 13 7
8 15 3	1 26			
2 14 8	V 2	Bk + Prov Nts	10-11 6.11	9 13 1
8 15 3	VII 20	Do P.O.O.		8 17 6
2 14 8	x 31	Do		8 15 3
2 13 7	'72			
2 13 1	1 "	Do		10 19 4
8 17 6	IV 29	Do		9 6
8 15 3	VII 15	Do + Pills		10 5 6
2 14 8	XI 4	"		11 17 1
2 13 7	'1873	"		6 1 4
2 13 1	1 18			

Byer Olivo

1866	Acffo 132	37	16	3.
xii 31	ofc	423	12	4 6
	Sum Br	£	50	9
67.	ofc	£	13	5 4
iii "	ofc	£	36	15 5
vi 30	ofc	£	12	6 7
	ofc	£	10	8 3
	Sum Br	£	22	14 10
	ofc	£	16	10 5
ix "	ofc	£	6	4 5
	ofc	£	12	10 7
xii 31	ofc	£	18	15 1
	ofc	£	13	18 1
	Sum Br	£	32	13 1
	ofc	£	16	10 5
68.	ofc	£	16	2 8
iii "	ofc	£	13	16 8
	ofc	£	20	19 14
vi 30	ofc	£	13	14 10
	ofc	£	43	14 2
	Sum Br	£	41	7 7
ix "	ofc	£	2	6 7
	ofc	£	12	1 11 6
xii 31	ofc	£	14	8 3
	ofc	£	11	18 3
	Sum Br	£	26	6 9
69	ofc	£	16	7 9
	ofc	£	9	19 2
iii 31	ofc	£	13	7 5
	ofc	£	23	6 7
vi 30	ofc	£	13	6 7
ix "	ofc	£	13	7 7
	Sum Br	£	26	14 2
	ofc	£	14	7 7
	ofc	£	10	6 7
xii 31	ofc	£	30	17 4
	Sum Br	£	46	3 11
	ofc	£	24	14 11
70	ofc	£	14	3 7
iii "	ofc	£	15	12 6
vi 30	ofc	£	29	16 1
	Sum Br	£	16	9
	ofc	£	13	7 1
ix "	ofc	£	13	4 10
	ofc	£	26	11 11
xii 31	ofc	£	424	13 13 11
	Sum Br	£	40	5 10 5
	ofc	£	16	10 5
	Acffo 262	£	23	15 5

1866
x 10
1867
x 14
1868
x 17
1869
x 31
1870
x 20
1871
x 2

1866
 xi 10 Cash \$ 423 13 54
 To Cr

by 14 Chq^{50.--} 13.4.7 36 15 5
 v 7 Bank 16 10 5

To Cr
 xi 7 Bank 16 10 5
 To Cr

1868
 iv 17 Chq^{1. Dought.} 16 7 7
 v. 30 Chq^{25.--} 25
 To Cr 41 7 7

xi 27 Bank 16 7 7
 To Cr

1869
 v 31 Part of Chq^{50.--} 23 6 7
 5 Bank 16 7 7
 not accounted for
 until 1st Apr 5
 To Cr

x 29 Bank 16 9
 To Cr

1870
 ii 24 Chq^{50.--} x 25.5.1 24 14 11
 * This amt was returned
 to March 24. See Banker

iv 23 Bank 16 9
 To Cr

xi 11 Bank 16 10 5
 To Cr

1871
 ii 27 Chq^{50.--} x 26.4.7 23 15 5
 * not suppa
 M.W.

Todd Maria

1867 III 31	a/c	455	36 2 6
VI 30	a/c		35 3
IX "	a/c		37 14 11
XII 31 68	a/c		35 7 8
III "	a/c		34 1 10
VI 30	a/c		36 1 10
IX "	a/c		34 9 2
XII 31 69	a/c		38 11 6
III "	a/c		36 4 8
VI 30	a/c		33 16 1
IX "	a/c		34 2 2
XII 31 70	a/c		33 18 1
III "	a/c		34 11 8
VI 30	a/c		33 9 8
IX "	a/c		35 3 7
XII 31	a/c	486	33 7 4
71 III "	a/c		34 6 11
VI 30	a/c		35 9
IX "	a/c		35 2 5
XII 31 72	a/c		34 16 1
III "	a/c	606	36 6 9
VI 30	a/c		37 5
IX "	a/c		37 16 8
XII 31	a/c		37 4 6

1867
IV 21
VII 27
X 22
1868
I 20
IV 20
VII 17
X 19
1869
I 28
IV 19
VII 26
X 22
1870
I 28
IV 28
VII 27
X 22
XII 31
70
I 28
IV 26
VII 16
X 22
1871
I 22
IV 22
VII 20
X 18
1872
I 11

1867	IV 26	Dft	³⁶ ₁₈₅	36	2	6
	VII 27	Do		35		3
X 27		By	^{37.15}	37	14	11
1868	I 21	Dft		35	7	8
	IV 20	Do		34	1	10
	VII 17	Do		36	1	10
X 19		Do		34	9	2
1869	I 28	Do		38	11	6
	IV 19	Do		36	4	8
	VII 26	Do		33	16	1
X 23		Do		34	2	2
1870	I 25	Do		33	18	1
	IV 25	Do		34	16	8
	VII 27	Do		33	9	8
X 22		Do		35	3	7
XII 31		cash	^{returns} _{from Baker's}		6	3
1870	I 23	Dft		33	1	1
	IV 26	Do		34	6	11
	VII 10	Do		35	9	
X 27		Do		35	2	5
1871	I 22	Do		34	16	1
	IV 24	Do	606	36	6	9
	VII 20	Do		37		5
XI 14		"		37	16	8
1872	I 11	Do		37	7	6

Candler Maria

1867	IV 30	%	525	1867
	VI 30	%	2515	VII 10.4
	XII 31	%	529	VIII .88
	,68.			IX 1
	VI 30	%	54142	X 3
	XII 31	%	52174	XI 26
	⁶⁹ VI 30	%	54145	XII 3
	XII 31	%	56142	X 14
		Am Cr	£ 110 8 7 1/2	1870
			£ 31 14 1	III 1
	70.	%	32 8 10	24
	III "		£ 111 2 11	
		Am Cr	140 16 3	
			£ 70 6 8	x 7

Priest Ann.

1870	XII 31	%	573 9 66	1871
	III "	%	6 14 6	VI 30
	VI "	%	4 6	VII 17
			£ 10 15	

Vincent Lucy A

1872	III 31	%	573 18 9	1872
	VI 30	%	13 19 4	IV 10
	IX "	%	13 19 10	VII 1
	XII 31	%	15 4 3	X 2

25	1867	Bank	\$ 25
25	V 14	Do	46.16.9
52.9	VIII 10	Do	21.13.4
		Rec. in excess	7
54.14	11 1	Bank	79.4.3
52.17	VIII 3	Chy	26.15.3
			76.12.3
			21.18.1
54.40	IV 26	Do	78.16.10
			25.19.6
54.40	IX 3	Chy & Pro ^d N ^o	21 3
54.4	X 4	Do	10 11 6
110.8	1870	To Dr	\$ 31 14 6
31.14	III 1	Chy "P"	10 11 6
78.14			
32.8	24	Do	5 4 9
111.2		B ^d in Adv. N ^o	25
40.16.2		To Dr	\$ 40 16 3
70.6	X 7	Chy	70 6 8

9.6	1871	Cash	\$ 9 6 6
6.14	VI 30	B ^d in Adv. rec'd	6 10
4	VIII 12	Cash	4 5
10.15			\$ 10 15

18.6	1872	Rec P.O.O	18 9
18.4	IV 16		
13.10	VII 17	Chy	13 19 4
13.10	X 26		13 19 10
15.4.3	1873		
	1 18		15 7 3

Order Lucy

Year	Month	Day	Account	Balance	Page
1867	IV	4	a/c	34 2 6	VII 11
	VI	30	a/c	33 2	VIII 3
	IX	"	a/c	34 11 9	XI 26
	XII	31	a/c	33 13 7	18.
		68.	a/c	33 1 6	" 29
		III "	a/c	36 11	VIII 2
	VI	30	a/c	4 10	IX 21
	"	"	a/c	35 3 6	1 22
	XIX	"	a/c	22 14 4	
	XII	31	a/c	29 16 5	
		69.	a/c	52 11	VI 19
		III "	a/c	28 1 7	
	VI	30	a/c	28 14 1	
	XIX	"	a/c	£ 56 15 8	XI 23
	XII	31	a/c	29 1 10	
		70.	a/c	28 9 8	70
		III "	a/c	£ 57 11 6	IV 23
	VI	30	a/c	29 8 1	IX 10
	IX	"	a/c	28 17 3	1 71
	XII	31	a/c	29 17 2	
		71.	a/c	29 4 4	
		III "	a/c	£ 58 4 6	VI 2
	IX	30	a/c	59 56 10 10	72
	XII	31	a/c	29 1 1	" 1
		72.	a/c	28 18 1	
		III "	a/c	£ 57 19 2	VII 10
	IX	30	a/c	56 8 5	

34 26	1867	Off	541 34 26
33 2	v 14	Chy	33 2
34 11	viii 3	Do	34 11 9
33 13	xi 26	Do	33 13 7
33 16	18 29	Do	33 1 6
31	vii 12	Do	
4 10	ix 21	Do	40 10 11
35 3	169 22	Do	35 3 6
22 14			
20 16			
2 11	vi 19	Off	52 11
28 17			
28 14			
6 15 8	xi 27	Chy	56 15 8
9 1 10			
8 9 8	70		
7 11 6	iv 23	Do	57 11 6
9 8 1	ix 19	Do	29 8 1
28 17 3	171 16	Do	28 17 3
27 15 8			
29 4 4			
55 4 4	vi 26	Off	58 4 6
56 10 8	72 12	Do	56 10
29 1			
28 15			
57 14	vii 15	Do	57 19 2
56 8			

Parkinson Mary A.

Year	Month	Day	Account	Amount	Page
1867	III	31	a/c	538 45 12	1867
	VI	30	a/c	30 15 4	
	IX	"	a/c	32	
	X	"	a/c	62 15 7	X. 21
	XII	31	a/c	30 5	
	III	"	a/c	30 15	1868
				£ 61	
	VI	30	a/c	30 9 6	V. 8
	IX	"	a/c	30 8 8	X. 3
	X	"	a/c	60 18 2	69
	XII	31	a/c	30 12 2	1. 3
	III	"	a/c	29 5 1	
	VI	30	a/c	30 17 1	
	IX	"	a/c	31 8 8	
				£ 91 10 9	X. 2
	III	31	a/c	62 7 11	70
	IX	30	a/c	61 16 9	X. 2
	X	31	a/c	60 9 3	71
	IX	30	a/c	61 4 9	X. 3
	III	31	a/c	62 15 3	72
	IX	30	a/c	56 61 13 10	X. 1
	XII	31	a/c		

4512	✓ 14	1867	Chy	63.2.5 17.10.5.	4512
30 15					
32					
62 15	x 25	Do		76.6.11 33.11.-	62 15 11
30 5					
30 15					
61	✓ 8	136 Hly		96.1.10 35.1.10	61
30 0					
30 8	x 31	Off Hly		97.15.11 36.17.9	
60 15					60 18 2
30 12	✓ 30	138 Hc		49.6.3 18.14.3	30 12 8
29 5					
30 17					
60 2					
31 8					
91 10	x 20	14 Chy 11		114.4.3	91 10 9
62 7	✓ 30	Bent & do		96.5.9	62 7 11
61 16	x 21	Do		98.10.5	61 16 9
60 9	✓ 4	136 Hly		94.6.7	60 9 3
61 4	x 30	Bent & do		94.5.8	61 4 9
62 15	✓ 19	14 Chy		98.7.2	62 15 3
61 13	x 29	.		97.0.4	61 13 10

Sharp Mary R.

1867			
iii 31	a/c	542	8 19
vi 30	a/c		6 19 1
ix "	a/c		9 14 6
xii 31	a/c		1 8

Rutter Annie

1871			
x 23	a/c	619	27 6
xii 31	a/c		20 15 7
72			
iii "	a/c		27 17 6
vi 30	a/c		27 10
ix "	a/c		14 18
xii 31	a/c		8 . 77

814	1867			
✓	25	Chq	16.3.4 7.11.4 52	819
619	vii	22	do	14 10 11 7.11.10
914	x	24	Cash	9146
		68		
	i	17	Pst lbs	18

276	1871			
xii	4	Cash		276
2015	ii	72	do	2015
		1		
2717	v	7	do	27176
2710			vat sent	
1418	x	30	Cash	1418
8			See fol 78 Rather Thomas	

219 Seeffoss
Brankston Elizth

Year	Month	Day	Rate	Amount	Notes
1867	vi	30	a/c	30 10 1	340
	ix	"	a/c	30 7 2	
	xii	31	a/c	31 15 3	
	iii	"	a/c	28 19 8	
	vi	30	a/c	29 16 2	
	ix	"	a/c	28 7 5	
	xii	31	a/c	30 11 3	
	iii	"	a/c	30 15 7	
	vi	30	a/c	28 15 10	
	ix	"	a/c	32 5	
	xii	31	a/c	30 16 8	
	iii	"	a/c	31 11 8	
	vi	30	a/c	29 11 6	
	ix	"	a/c	30 5 4	
	xii	31	a/c	29 6 11	
	iii	"	a/c	31 4 3	
	vi	30	a/c	29 11 2	600
	ix	"	a/c	30 17 2	
	xii	31	a/c	29 7 9	
	iii	"	a/c	28 17 3	
	vi	30	a/c	30 5 11	
	ix	"	a/c	29 4 8	
	xii	31	a/c	30 7 8	

1867			
3010	vii 23	Bonds P.O.C	3010 1
307	x ¹ 68	Do	30 7 2
3115	i 20	Chq	31 15 3
2814	iv 17	Do	28 14 8
2916	vii 27	Do	29 16 2
287	x 23	Do	28 7 5
3011	i ⁶⁹ 1	Do	30 11 3
3015	iv 20	Do	30 15 7
2815	vii 26	Do	28 15 10
325	x 22	Do	32 5
3016	i ¹⁸⁷⁰ 28	Do	30 16 8
3111	iv 29	Do	31 11 8
2911	vii 14	Do	29 11 6
305	x 20	Do	30 5 4
296	i ⁷¹ 25	Do	29 6 11
31	iv 27	Do	31 3
2911	vii 11	Do	29 11 2
3017	x ⁷² 2	Do	30 17 2
297	i 27	Do 2/3	29 7 9
2817	v 3	Do	28 17 3
305	vii 23	Do	30 5 11
29	x ¹ 1	"	29 4 8
307	i ¹⁸⁷³ 21	"	30 7 8

Catlin Mary

Scaffo
101

1867	Amh Scaffo	101	164	13	186
	%	365	178	2 8	x 2
XII 31	%		13	12 2	
		£	191	14 10	
,68.	%		13	17 6	
III "	%		£205	12 4	
	%		13	8 2	
VI 30	%	£	219	8	186
	%		13	13 2	
IX "	%	£	232	13 8	IX 2
	Sim Cr.		55	7 9	
	%	£	177	5 11	
XII 31	%		£190	14 7	
,69.	%		13	10	
III "	%	£	204	4 7	
VI 30	%		13	7 10	
	Sim Cr.	£	217	12 5	
	%		55	7 9	
	%	£	162	4 8	187
IX "	%		13	12 10	x 1
	%	£	175	17 11	
XII 31	%		14	15 2	
70.	%	£	190	12 8	
III "	%		15	3 5	
	205. 16. 1	£	205	16 1	
VI 30	%		14	9 10	
	%	£	220	5 11	
IX "	%		15	4 5	
	Sim Cr.	£	235	7 4	
	%		55	7 9	
	%	£	179	19 7	187
XII 31	%	366	14	11 4	VII
	%		19	4 10 11	
,71.	%		14	4 11	187
III "	%		£208	15 10	IX 2
VI 30	%		15	3	
	Sim Cr.	£	223	16 1	
	%		55	7 9	
IX "	%	£	168	8 4	
	%		14	9 3	
XII 31	%	£	182	17 4	
,72.	%		14	7 4	
III "	%	£	197	1 11	
	%		14	16 7 11	
VI 30	%	£	211	18 6	
	%		14	8 6	
	Sim Cr.	£	226	7 9	
	%		55	7 9	
IX "	%	£	170	10 13	
	%		45	15 1	
XII 31	%	617	£186	14 4	
	%		14	9	

1164 13
13
578
13
191 14
13
205 11
13
219
13
232 13
55 7
143 5
190 14
13 10
204 4
13 7
17 12
55 7
62 4
13 12 1
75 17
14 15
90 12
15 3
208 18
14 9
220 5
15 1
235
55
179 19
14 11
194 10
14 4
208 15
15
223 11
55
168
14
182
14
197
14
211
14
226
55
170
15
156
14

1868
x 23 Chq 365 55 7 9
To Dr

1869
x 27 Chq 55 7 9
To Dr

1870
x 18 Chq 55 7 9
To Dr

1871
vii 4 Chq 55 7 9
To Dr

1872
ix 25 Chq 55 7 9
To Dr

Yeardley Ann

1867			
X 30	a/c	545	6 10
XIII 31	a/c		4 10 8
68.	a/c		7 3 10
VI 30	a/c		7 2 5
IX "	a/c		
XII 31	a/c		4 2 2

Yeardley Frances

1868			
XII 31	a/c	545	13 2 4
69.	a/c		7 - 3
VI 30	a/c		6 16
IX "	a/c		6 16 7
XII 31	a/c		7 8 8
70	a/c		7 1
VI 30	a/c		6 15 8
IX "	a/c		6 15 9
XII 31	a/c		8 - 3
71	a/c		6 18
VI 30	a/c	566	6 15 9
IX "	a/c		6 19 7
XII 31	a/c		7 19 3
72	a/c		6 15 10
VI 30	a/c		7 4 7
IX "	a/c		8 11 9
XII 31	a/c		7 4

6.11	1867	Chq	Fr 545	6 10
4.10	xv 10	Do		4 10 8
7.3	1.27	Do		7 3 10
7.2	iv 14	Do		7 2 5
	vii 18	Do		
		not sent		
4.2	lx 8	Pr Chq 17.4.6		14 2 2

13.2	lx 8	Pr Chq 17.4.6	Fr 545	13 2 4
7-	iv 17	Chq		7 3
6.16	vii 24	Do		6 16
6.16	x 16	Do		6 16 7
7.8	1.29	Do		7 8 8
7.1	iv 27	Do		7 1
6.15	vii 15	Do		6 15 8
6.15	x 22	Do		6 15 9
8	1.24	Do		8 3
6.18	iv 22	Do		6 18
6.18	vii 13	Do		6 15 9
6.18	x 24	Do		6 19 7
7.1	1.24	Do		7 19 8
7.1	iv 20	Do		6 15 10
7.1	vii 13	Do		7 4 7
8	x 26	Do		8 11 9
7.1	1.28	Do		7 4

Blackworth Ladyell.

1867	Amh. Luffo 12b	61 34	
✓ XII 31	a/c	552 161 1570	1865
1	68.	£ 122 19 2	1867
✓ XII 31	a/c	61 15 8	
✓ VI 30	a/c	62 9 11	
✓		£ 124 5 7	1868
1 IX "	a/c	59 5 7	
X XII 31	a/c	61 18 4	1869
✓		£ 121 3 11	1868
✓ XII 30	a/c	121 19 1	1869
1 XII 31	a/c	120 5 8	1870
X VI 30	a/c	120 5 11	1870
1 XII 31	a/c	356 119 11 7	1871
✓ VI 30	a/c	589 122 7 7	1871
1 XII 31	a/c	124 9 3	
X VI 30	a/c	119 14 11	1872
✓		£ 244 4 2	1870
✓ XII 31	a/c	123 9	1871

1868	III. 27	Chy	" <u>122 19 2</u>
1869	IX 28	Do	<u>124 5 7</u>
1870	III. 8	Do	<u>121 3 11</u>
1870	IX 29	Do	<u>121 19 1</u>
1870	III 16	Do	<u>120 1 8</u>
1871	IX 10	Do	<u>120 5 11</u>
1871	✓ 1	Do	<u>119 11 7</u>
1872	XI 9	Do	<u>122 7 7</u>
1872			
1873	IX 10	Do	<u>244 4 2</u>
1873	1 10	Do	<u>123 9</u>

Macdermid Bank

1868		a/c	⁵⁷ 582	6 10	1868
I 23		a/c		<u>522</u>	24
✓ III 31		a/c		<u>6 158</u>	14
I VI 30		a/c		<u>6 142</u>	15
X IX "		a/c		<u>6 173</u>	22
XII 31		a/c		<u>6 172</u>	25
⁶⁹ ✓ III "		a/c		<u>7 131</u>	17
I VI 30		a/c		<u>6 173</u>	26
X IX "		a/c		<u>7 191</u>	6
XII 31		a/c		<u>8 43</u>	2
⁷⁰ ✓ III "		a/c		<u>586^a 7 98</u>	20
I VI 30		a/c		<u>7 410</u>	12
X IX 30		a/c		<u>7 911</u>	10
XII 31		a/c		<u>8 72</u>	21
⁷¹ ✓ III "		a/c		<u>7 1110</u>	20
I VI 30		a/c		<u>7 149</u>	21
X IX "		a/c		<u>9 651</u>	24
XII 31		a/c		<u>7 2</u>	20
⁷² ✓ III "		a/c		<u>7 157</u>	22
I VI 30		a/c		<u>589 8 66</u>	29
X IX "		a/c		<u>8 27</u>	26
XII 31		a/c			11

Kant

	1868.	Offic	332	610
611	II 24	Do		610
591	IV 14	Do		522
615	VII 15	Do		6158
614	X 22	Do		6142
617	I 25	Do		6173
617	IV 17	Do		6172
713	VII 26	Do		7131
617	X 16	Do		6173
719	1870. II 2	Do		7191
843	IV 22	Do		843
798	VII 12	Do		798.
741	XII 10	Do		7410
791	I 21	Do		7911
872	IV 20	Do		872
711	VII 21	Do		71110
714	X 24	Do		7149
961	I 20	Do		968
72	IV 22	Do		72
715	VII 29	Do		7157
86	X 26	Do		866
82	1873. I 11	Do		827

Horsnail Geog^a

1868 III 31	%	522	8 4	1868 X 21
v VI 30	%		6 16 1/2	
I	Fin C ⁿ		10	
?			5 6	
IX "	a/c		7 1 2	1868 X 23
v XII 31	a/c		6 15 6	1868 X 27
I III "	a/c		6 15 8	1868 X 24
x VI 30	a/c		7 15 8	1868 X 29
	Fin C ⁿ		10	
			5 8	
IX "	a/c		6 19 11	1868 X 21
I			7 5 7	1868 X 28
x XII 31	a/c		6 18 2	1868 X 26
I III "	a/c		6 15 9	1868 X 13
v VI 30	a/c		6 15 8	1868 X 21
I IX "	a/c		7 1 3 1/2	1868 X 26
x XII 31	a/c	556	7 9 11	1868 X 29
I III "	a/c		7 7 6	1868 X 13
v VI 30	a/c	580	6 16 2	1868 X 25
I IX 30	a/c		7 8 8	1868 X 2
x XII 31	a/c		7 9 4	1868 X 24
I III "	a/c		6 19 9	1868 X 18
v VI 30	a/c		6 15 9	1868 X 1
I IX "	a/c		6 15 6	1868 X 23
x XII 31	a/c		6 18	

84	1868.	136	522	10
116	IV 21	To On		
5	VII 24	136 + 131 lbs	5	6
7 13	X 23	Do P.O.O	7	12
6 156	⁶⁹ I 27	Chq	6	156
6 158	IV 24	Do	6	158
7 158	VII 29	Do	7	10
7 10		To On		
14	1869			
7 5	X 21	Chq	7	57
6 18	¹⁸⁷⁰ I 28	"	6	182
6 156	IV 26	"	6	159
6 158	VII 13	"	6	158
7 13	X 21	"	7	13
7 9	71			
7 7	I 26	"	7	76
6 17	IV 29	"	6	17
6 16	VII 13	"	6	162
7 8	X 25	"	7	88
7 6	⁷² II 2	"	7	94
6 16	IV 24	"	6	199
6 15	VII 18	"	6	159
6 15	XI 31	"	6	156
6 18	¹⁸⁷³ I 23	"	6	18

Thompson Betty

1868	Ambr	17 1/2	14	4	2	
III. 31	%	35 1/2	7	11	2	
	Ambr		21	15	4	
	%		14	4	2	
VI 30	%		7	11	2	
	%		7	15	7	
IX "	%		15	6	8	
	Ambr		2 1/2	18	5	
	%		15	6	9	
	%		7	12	8	
XII 31	%		6	16	8	
	%		14	8	4	
69.	%		6	18	5	
III "	%		21	6	9	
VI 30	%		7	10	7	
	%		28	17	4	
IX "	%		8		2	
	Ambr		36	17	6	
	%		2 1/2	16	9	
XII 31	%		15	10	9	
	%		6	16	10	
70.	%		22	7	7	
III "	%		7	4	10	
VI 30	%		7	2	9	
IX "	%		7	1	1	
XII 31	%	338	6	19	6	
71	%		6	16	10	
III "	%		6	16	10	
VI 30	%	590	7	6	8	
IX "	%		8	2	4	
XII 31	%		6	16	9	
72	%		7	8	2	
III "	%		7	11	11	
VI 30	%		7	18	9	
IX "	%		6	17	10	
XII 31	%					

1868
15
24
26
270
24
23
2
1
24
25
11
4
30
16
23
30
9

14 42
7 11 3
21 16 3
14 42
7 11 3
7 11 3
15 6 9
7 11 3
15 6 9
7 11 3
6 11 3
14 8 4
6 15 5
1 6 6
7 10 2
8 17 8
8
6 17 1
1 26 9
5 10 1
6 16 1
2 7
7 4 10
7 2 9
7 1 1
6 10 8
6 16 1
7 6 1
8 2 1
6 16 1
7 8 1
7 10 1
7 10 1
6 16 1

1868
iv 15 Chq 357 11 14 2
To Dr

x 24 Chq 15 6 9
To Dr

1869

vii 26 Chq 21 6 9
To Dr

1870

i. 24 Chq 22 7 7

iv 23 Do 7 4 10

viii 2 Do 7 2 9

xi 1 Do 7 1 1

i 24 Dft 9. 16. 7
2. 16. 6 6 19 6

iv 25 Chq 14 12 10
7 16. - 6 16 10

vii 11 Do 15. 2. 8
7 16. - 7 6 8

xi 4 Do 15. 18. 4
7 16. - 8 2 4

i. 30 Do 14 12. 9
7 16. - 6 16 9

iv 16 Do 15. 4. 2
7 16. - 7 8 2

vii 23 Do 15. 7. 11
7 16. - 7 11 11

x 30 " 15. 14. 9
7 16. - 7 18 9

1873
i 9 " 14. 12. 10
7 16. 0 6 17 10

Waltham, Elis^b

1865.	%	\$	
vi 30	%	547	47 16 7
ix "	%		45 17 8
xii 31	%		46 19 11
69	%		45 17 2
iii "	%		92 17 1

Fin Cr
47
£ 45 17 1

vi 30	%		44 18 5
ix "	%		46 18 10
xii 31	%		46 6 6
70	%		45 19 9
iii "	%		45 13 2
vi 30	%		48 6 7
ix "	%		46 8 5
xii 31	%		47 7 1
71	%		45 3 9
vi 30	%	547	44 12 5
ix "	%		46 3 7
xii 31	%		45 2 3
72	%		46 15 5
iii "	%		46 14 1
vi 30	%		47 12 4
ix "	%	592	
xii 31	%		

7 167	1868	Chq	577	47 16 7
5 178	VII 24	Do		45 17 8
6 191	X 20	Do		47
5 172	II 69.1	Do		
2 171		Do		

5 171	IV 15	Chq do		45 17 1
4 185	VII 24	Do		44 18 5
6 180	X 16	Do		46 18 10
6 66	1870 I 25	Do		46 6 6
5 194	IV 22	Do		45 19 9
5 132	VII 9	Do & Rlylts		45 13 2
8 67	X 27	Do & notes		48 6 7
6 85	II 8	Do & Do		46 8 5
7 71	V 4	Do & (11)		47 7 1
5 39	VII 20	Do & notes		45 3 9
4 123	XII 19	Do		44 12 5
6 37	72 II 13	Do		46 3 7
5 22	VI 22	Do		45 2 3
4 615	X 17	Do		46 15 5
6 14	1073 I 10	Do		46 14

Baxter Maria &

1868 vi 30	a/c	³ 444	26 11 9
ix "	a/c		27 4 5
			<u>53 16 2</u>
69 iii 31	a/c		54 5 7
ix 30	a/c		55 19 10
70 iii 31	a/c		56 2 3
ix 30	a/c		53 13 9
71 iii 31	a/c		53 16 9
ix 30	a/c	602	53 2
72 iii 31	a/c		52 10 5
ix 30	a/c		54 9 1

1868
vii 28
viii 26
ix 7
x 27
xi 20
xii 24
1869
i 18
ii 20
iii 3

1868

X 28	Chy	⁴ 444	5316 2
✓ 69 26	Chy		54 5 7
XII 7	Do		55 19 10
✓ 70 27	Do		56 2 3
XI 20	Chc		53 13 9
✓ 71 24	Do		53 16 9
XII 18	Do & c		53 2
✓ 72 20	Do		52 10 5
XI 3	Do		54 9 1

See p 117

Hargrave diary A.

69.	Balance	See p 117	441	81
III 31	a/c			843
VI 30	a/c			61911
IX "	a/c			845
				<u>£ 1544</u>
XII 31	a/c			757
70.				
III "	a/c			78
VI 30	a/c			7127
IX "	a/c			7411
XII 31	a/c	442		6192
71.				
III "	a/c			6199
VI 30	a/c			954
IX "	a/c			7185
XII 31	a/c			727
72.				
III "	a/c			810
VI 30	a/c			9510
IX "	a/c	614		11159

51	^{69.} III 30	Chy	⁴⁴¹ 81
843	VII 17	Do	843
61911	X 15	Do	61911
845	^{70.} I 12	Do	845
544			<u>1544</u>
757	IV 21	Do	757
78	VII 26	Do	78
7127	X 21	Do	7127
7411	^{71.} I 20	Do	7411
6192	IV 24	Do	6192
6199	VII 26	Do	6199
954	X 18	Do	954
7155	^{72.} I 22	Do	7155
727	IV 30	Do	727
10	VII 17	Do	810
510	X 21	Do	9510
1159	XII 24	Do	11159

1869 Linderson Marianne

III 31	a/c	266	52	10	8	
VII 30	"		62	15	3	
	Am Cr		115	5	11	
			102	10	8	
			12	15	3	
IX "	a/c	58	52	7	10	
			65	3	1	
XII 31	a/c		53	5	11	
70						
III "	"		53	5	9	
VI 30	"		54	4		
			107	9	9	
	Am Cr		103	5	9	
			4	4		
IX "	a/c		59	15	1	
			64	2	1	
XII 31	a/c		56	12	1	
71						
III "	a/c		51	6	3	
VI 30	a/c	603	54	2	9	
IX "	a/c		54	11	1	
XII 31	a/c		55	19	10	
72						
III "	a/c		52	5	5	
VI 30	a/c		62	4	10	
IX "	a/c		54	7	5	
XII 31	a/c		53	6	10	

2 10 5
 2 15 3
 5 5 11
 2 10 5
 2 15 3
 2 7 10
 5 3 1
 3 5 11
 3 5 6
 4 4
 7 9 9
 3 5 9
 4 4
 9 13 1
 4 2 1
 6 12 1
 7 6 3
 4 2 9
 4 11 1
 5 10 10
 2 5 5
 2 4 10
 4 7 5
 3 6 10

1869			
v. 16	Chy	266	102 10, 8
	To Br		
x 19	Chy	65	3 1
1870	Do	53	5 11
1 2 4	Do	103	5 9
iv 12	To Br		
x 19	Chy	64	2 1
1 7 1	Do	56	12 1
iv 20	Do	57	6 3
vii 11	Do	54	2 9
x 12	Do	54	11 1
1 7 2	Do	55	19 10
iv 18	Do	52	5 5
vii 11	Do	62	4 10
x 28	"	54	7 5
1 1 7 3	"	53	6 10

1869 Brooke/Bridget

III 31	a/c	432	46 11 6	IV 22
VI 30	a/c		46 2	III 28
IX "	a/c		46 2 8	X 1/2
XII 31	a/c		47 16 11	1870 1 28
III "	a/c		45 16 8	IV "
VI 30	a/c		47 1	VII 12
IX "	a/c		46 5 11	X 25
			£ 93 6	
XII 31	a/c		47 3 9	7 24
III "	a/c		46 16 4	IV 27
VI 30	a/c	610	48 1 1	VII 13
IX "	a/c		45 14 5	X 26
XII 31	a/c		48 6	32 1 25
III "	a/c		44 19 11	IV "
VI 30	a/c		45 18 5	VII "
IX "	a/c		45 11 3	XI 2
XII 31	a/c		48 13 5	1873 1 11

1869			
IV 22	Bank Bill	46 14 6	
VII 28	Do	46 2	
X 19	Do	46 2 8	
1 28	Do	47 16 11	
IV "	Do	45 16 8	
VII 12	Do	47	
X 25	Do	46 6	
		93 6	
V 24	Do	47 3 9	
IV 27	Do	46 16 4	
VII 13	Do 4c 11	48 1 1	
X 26	Do	45 14 5	
3 25	Do 4c 6	48 6	
IV "	Do 4c 11	44 19 11	
VII "	Do	45 18 5	
XI 2	"	45 11 3	
1 11	Do	48 13 5	

231. Seebo
112.

Year	Month	Day	Account	Debit	Credit	Balance
1869			Green bar ^e			
	III	31	a/c	4/2	6 5 4	1869 v 8
	VI	30	a/c		5 18 6	viii 7
	IX	"	a/c		6 17 4	x 29
	XI	31	a/c		5 15	x 11
		70	a/c		6 2 9	
	III	"	a/c		6 2 9	
				£	11 17 9	
	VI	30	a/c		5 10 10	1871
				£	17 8 7	iii 3
	IX	"	a/c		5 10 10	
				£	22 19 5	
	XII	31	a/c		6 2 8	1871
					29 2 1	xi 6
			Ambr		5	
			Imbr		2 11 2 1	
					5	
					19 2 1	1872
	III	31	a/c		5 10 8	iii 29
	VI	30	a/c		2 4 10 2	
	IX	"	a/c		3 1 2 11	
					5 16 5	
			Imbr		3 6 19 4	
					5	
	XII	31	a/c		3 1 19 4	ix 11
			Imbr		3 8 2 2	
					3 1 2 2	
	72.				5 13 1	
	III	"	a/c		5 13 1	
					3 6 15 3	
	VI	30	a/c		6 3 9	
			Imbr		4 2 19	
					5	
	IX	"	a/c		3 4 19 8	
					15 10 8	
	XII	31	a/c		4 3 9 8	
					5 10 6	

1869	Tilney Mary A.			
III 31	a/c	410	7 1 7	v 18
VI 30	a/c		7 16 6	viii 17
IX "	a/c		6 14 7	24
X 29	Transferred to Christy Egan	251	7 16 6	XI 25
			6 14 11 1	
XII 31	a/c		7 7 4	1870 II 10
70	a/c		6 3 11	v 30
III "	a/c			viii 12
VI 30	a/c		5 15 6	XI 9
IX "	a/c		8 11 1	71 II 8
XII 31	a/c		6 1 11	v "
71	a/c		6 9	viii 28
III "	a/c		7 19 5	XI 6
VI 30	a/c		6 3 11	72 III 25
IX "	a/c		8 3	v 22
XII 31	a/c	623	6 5 6	IX 9
72	a/c		6 1 4	XI 25
III "	a/c		6 13 4	73 II 26
VI 30	a/c		7 15 5	
IX "	a/c			
XII 31	a/c			

1869			
v 18	Chy	440	7 1 7
viii 17	Do		7 16 6
24	Bnk	^{3. 1. 3} _{45. 4. 9}	7 16 6
xi 25	Chy		6 11 7
			<u>7 14 1 1</u>
1870			
ii 20	Do		7 7 4
v 30	Do		6 3 11
viii 12	Do		5 15 6
xi 9	Do		8 11 1
71. 8	Do		6 1 11
v "	Do		6 9
viii 28	Do		7 19 5
xi 6	Do		6 3 11
72. 25	Do		8. 3
v 22	Do		6 5 6
ix 9	Do		6 1 4
xi 25	Do		6 13 4
73. 26	Do		4 15 5

Charlesworth Anna

1869 VI 30	a/c	71. 201210	1869 VII 26
IX "	a/c	20179	X 16
XII 31	a/c	228	XI 25
70. III "	a/c	2095	IV 18
VI 30	a/c	2148	VII 12
IX "	a/c	2193	X 20
XII 31	a/c	2291	XI 21
71. III "	a/c	2047	IV 20
VI 30	a/c	2121	VII "
IX "	a/c	23157	X 21
XII 31	a/c	233	XI 20
72. III "	a/c	607 20182	IV 16
VI 30	a/c	2016	VII 13
IX "	a/c	22410	X 26
XII 31	a/c	20183	XI 10

2012	1869 vii 26	Chg	416	201210
2017	x 16	Do		2017 9
225	7870 1 25	Do		22 8 ...
209	iv 18	Do		20 9 5
2114	vii 12	Do		2114 8
2110	x 20	Do		2119 3
226	171 1 21	Do		22 9 1
2014	iv 20	Do		2014 7
212	vii 11	Do		21 2 1
2315	x 21	Do		2315 7
23	172 1 20	Do		23 3
2018	iv 16	Do	607	2018 2
2016	vii 13	Do		2016
224	x 26	Do		22 4 10
2018	1873 1 10	Do		2018 3

1869 Bake Conn

VI 30	a/c	²³⁴	15 62	1869 VII 24
X "	a/c		17 14	X 19
XII 31	a/c		16 92	1870 I 29
III "	a/c		17 9	V 5
VI 30	a/c		16 141	VII 30
IX "	a/c		17 15	X 25
XII 31	a/c	³⁰⁶	16 124	1871 I 31
III "	a/c		16 104	V 18
VI 30	a/c	5	16 116	VII 11
IX "	a/c		7 88	
			16 141	X 24
XII 31	a/c		18 159	1872 I 20
III "	a/c		16 34	V 29
VI 30	a/c		17 27	VII 23
IX "	a/c	613	17 210	X 26
XII 31	a/c		16 410	1873 I 17

1869			
vii 24	Chq	234	15 6 2
x 19	Do		17 1 4
vii 29	Do		16 9 2
v 5	Do		17 9
vii 30	Do		16 14 1
x 25	Do		17 1 5
vii 31	Do		16 12 4
v 18	Cash		16 10 4
vii 11	Chq		16 11 6
7 5			
x 24	Do		16 14 1
vii 20	Do		18 15 9
v 29	Do		16 3 4
vii 23	Do		17 2 7
x 26	Do		17 2 10
vii 17	Do		16 7 10

235. Seeffo
127

1869 Wickleswait Emily

VI 30	a/c	360	62 59	1869 VII 29
IX "	a/c		60 6	X 16
XII 31	a/c		64 15 8	X 16 1870 I 28
70 III "	a/c		65	IV 22
VI 30	a/c		65 7 8	VII 11
IX "	a/c		62 10 11	X 27
XII 31	a/c		59 19	I 21
71 III "	a/c		61 15 7	IV 24
VI 30	a/c	591	61 14 1	VII 15
IX "	a/c		63 19 4	X 26
XII 31	a/c		68 9 2	I 22
72 III "	a/c		65 15 1	IV 25
VI 30	a/c		62 6 9	VII 13
IX "	a/c		62 4 3	X 28
XII 31	a/c		67 8 7	I 10 1873

Leaf 127
Daily

1869 viii 27	Chy	of 360	62 8 9
x 16	Do		60 6
1870 f 28	Do		64 15 8
65 iv 22	Do		65
65 7 vii 11	Do		65 7 8
62 10 x 27	Do		62 10 11
59 11 i 7 ¹ 21	Do		59 19
61 15 iv 24	Do		61 15 7
61 14 vii 15	Do		61 14 1
63 19 x 26	Do		63 19 4
68 9 i 7 ² 22	Do		68 9 2
65 15 iv 25	Do		65 15 1
62 6 vii 13	Do		62 6 9
62 4 x 28	"		62 4 3
67 8 i 1873 10	Do		67 8 7

1869 Beavers Sarah

VI 30	a/c	^F 413	39 4	VIII 4
IX "	a/c		37 10 5	X 18 1870
XII 31	a/c		38 4 10	I 25
70 III "	a/c		38 11 1	IV 23
VI 30	a/c		38 12 6	VII 9
IX "	a/c		38 19 11	X 20
XII 31	a/c	414	37 15 2	I 21 70
71 III "	a/c		38 14 10	IV 22
VI 30	a/c		38 15 10	VII 11
IX "	a/c		37 6 3	X 26
XII 31	a/c		38 17 9	I 23 72
72 III "	a/c		39 7	IV 18
VI 30	a/c		39 3 10	III 16
IX "	a/c	612	36 19 10	X 30
XII 31	a/c		36 19 4	I 1873 9

	1869		413	39	4
39	VIII 4	Chor			
37 10	X 18	Do		37	10 5
38 4	1 25	Do		38	4 10
38 11	IV 22	Do		38	11 1
38 12	VII 9	Do		38	12 6
38 19	X 20	Do		38	19 11
37 15	1 21	Do		37	15 2
38 14	IV 22	Do		38	14 10
38 15	VII 11	Do		38	15 10
37 6	X 26	Do		37	6 3
38 17	1 23	Do		38	17 9
39 7	IV 18	Do		39	7
39 3	VII 16	Do		39	3 10
36 19	X 30	"		36	19 10
36 19	1 1873 9	"		36	19 4

Walton Elis ^h			
1569	a/c	368	8 4 3
vi 30	a/c		
ix "	a/c		7 8
xii 31	a/c		9 1 10
		£	16 2 6
70.	a/c		7 2 7
iii "	a/c		8 4 1
vi 30	a/c	£	15 6 8
xii 31	a/c		14 10 9
vi 30	a/c		15 19 1/2
xii 31	a/c		14 16 9
72	a/c		15 3
vi 30	a/c		15 9 10
xii 31	a/c		

1569

vii 20

1570

i. 24

vii 9

i 21

viii 7

ii 2

ix 14

1572

ii

Seeds
8 4
7
9 1
16 2
9 2
18 1
15 6
14 10
15 19
14 16
15 3
15 9

1869	viii 21	BB & P. O. O ³⁶⁸	<u>8 4 3</u>
1870	i. 24	Do	<u>16 2 6</u>
	vii 9	Do	<u>15 6 8</u>
	i 21	Do	<u>14 10 9</u>
	viii 7	Do	<u>15 19 6</u>
	i 2	Bk ¹⁶ 3.3	<u>14 16 9</u>
	ix 11	BB & P. O. O	<u>15 3</u>
	1873 11	Do	<u>15 9 10</u>

1869 Booth Sarah

vi 30	a/c	276	7 15	vi 26
ix "	a/c		7 18 6	x 20
xii 31	a/c		7 18 6	1870
70				ii 7
iii "	a/c		7 15	iv 30
vi 30	a/c		7 15	vi 13
ix "	a/c		7 18 6	x 27
xii 31	a/c		7 15	1 25
71				3
iii "	a/c		8 2 2	vi 13
vi 30	a/c	567	7 15	x 27
ix "	a/c		7 15	1 21
xii 31	a/c		7 18 6	iv 25
72				vi 23
iii "	a/c		7 19 5	x 2
vi 30	a/c		8 4	153
ix "	a/c		7 16 6	15
xii 31	a/c		8 1	

1869		Dr	Cr
VII 26	Off	27/6	7 15
X 20	Do		7 18 6
1870			
II 7	Do		7 18 6
IV 30	Do		7 15
VII 13	Do		7 15
X 27	Chq		7 18 6
1871			
I 25	Do		7 15
V 3	Do		8 2 2
VII 13	Do		7 15
X 27	Do		7 15
1872			
I 21	Do		7 18 6
IV 25	Do		7 19 5
VII 23	Do		8 4
XI 2	"		7 16 6
1873			
I 15	Do		8 1

239
Jackson Bank Leaf 10
 120

1869	a/c	268	519
I X 30	a/c		83
XII 31	a/c		510 10
70	a/c		517 11
III "	a/c		519 3
VI 30	a/c	557	7 9
IX "	a/c		615 8
XII 31	a/c		519 1
71	a/c		62
III "	a/c		7 3
VI 30	a/c		676
IX "	a/c		6310
XII 31	a/c		519 8
72	a/c	585	8 10
III "	a/c		
VI 30	a/c		
IX "	a/c		
XII 31	a/c		

Lamb William Leaf

1872	a/c	568	11 8 11
71. 31			

510	1869			
83	X 16	Nov 21	1868	5 19
510	1870			
510	I 31	Bo	do	8 3
510	IV 23	Al	do	5 10 10
510	VII 9	do	do	5 17 11
510	X 19	Bo	do	5 19 3
510	I 21	do	do	7 2
510	IV 22	do	do	6 15 8
510	VII 10	do	do	5 19 1
510	X 23	do	do	6 2
510	I 20	do	do	7 3
510	IV 17	do	do	6 7 6
510	VII 13	do	do	6 3 10
510	X 30	"	"	5 19 8
510	I 8	"	"	8 10

Uiam seepol 54.

Beakbone Clin. ^{See p. 84}

1869 IX 30	a/c	730	15 5
XII 31 70.	a/c		16 9 3
III "	a/c		15 10
VI 30	a/c		16 5 6
IX "	a/c		15 2 6
XII 31 71.	a/c		16 12 6
III "	a/c		15 3
VI 30	a/c		15 12 6
IX "	a/c		15 7 6
XII 31 72.	a/c		16 3 5
III "	a/c		15 4 11
VI 30	a/c		15 2 6
IX "	a/c	622	15 10 9
XII 31	a/c		15 10 3

15 5	1869		
16 9	x 18	1300s	15 5
15 10	1870	Do	16 9 3
16 5	1 26	Do	15 10
15 2	IV 23	Do	16 5 6
16 15	VII 13	Do	15 2 6
15 3	x 22	Do	16 12 6
15 11	1 7 1/2 4	Do	15 3
15 7	V 1	Do ^{15.5.-} _{2.-}	15 12 6
16 3	VII 11	Do	15 7 6
15 4	x 24	Do	16 3 5
15 2	1 7 2 2	Do ^{16 6.5} _{2.-}	15 4 11
15 10	IV 18	Do	15 2 6
15 11	VIII 7	Do	15 10 9
	x 30	"	15 16 3
	1873	Do	
	1 8	Do	

Steel Louisa

1869 IX 30	%	$\frac{3}{8}$	39 5 3
XII 31 70	%		41 4 11
III "	%		39 17 9
VI 30	%		39 10 3
IX "	%		39 5
XII 31	c/c		42 12 8
71 III "	c/c		40 3 1
		£	82 15 9
VI 30	%		39 12 10
IX "	%	6 1/2	38 18 11
XII 31	c/c		40 10 1
72 III "	c/c		39 8 8
VI 30	%		40 11
IX "	%		39 4 10
XII 31	c/c		41 6 3

1869
XII 4
1870
11 5
X 27
10 10
10 1
1871
X 25
11 11
X 24
73
X "

1869			
XI 4	Ch ₂	³⁵²	39 5 3
1870	Do		41 4 11
XI 5	Do		39 17 9
IV 27	Do		39 10 3
VII 12	Do		39 5
XI 1	Do		
1871			
IV 25	Do		82 15 9
VII 11	Do		39 12 10
X 24	Do		38 18 11
72	Do		40 10 1
IV "	Do		39 8 8
VII 17	Do		40 11
XI 2			39 4 10

242.

Saffo

Appleton Blk. 81.

1869			
IX 30	a/c	451	30 17 10
XII 31	a/c		33 18 8
70			
III "	a/c		34 8 1
VI 30	a/c		30 19 1
IX "	a/c		31 9
XII 31	a/c		33 16 11
71			
III "	a/c		31 2
VI 30	a/c	452	31 19 7
IX "	a/c		31 15 4

£ 31 15 4

XII 31	a/c		15 18 6
--------	-----	--	---------

General Xper

Labrey Betsey

1872			
III 31	a/c	601	18 15 2
VI 30	a/c		43 16 4
IX "	a/c		43 1 6
XII 31	a/c		43 8 8

1869			
X 25	Off	451	30 17 10
1870	Do		33 18 8
I 24	Do		34 8 1
IV 22	Chq to		30 19 1
VII 21	Off		31 9
X 17	Do		33 16 11
I "	Chq		31 2
IV 22	Do		31 19 7
VII 19	B ^d in Ad. ret e		27 6
X 30	Chq to		4 9 4
X 11		£	31 15 4
15 18	72.		
I 20	Chq		15 18 6

1872			
IV 23	Chq	601	18 15 2
VIII 2	Do		43 16 4
XI 9	Do		43 1 6
II 4	Do		43 8 8

Baker Marildew

1869 IX 30	a/c	427	5	19	6
XII 31 70	a/c		8	5	4
III "	a/c		6	13	8
VI 30	a/c		7		2
IX "	a/c	21 19 7	6	16	6
XII 31 71	a/c	28 16 1	7	2	4
III "	a/c	35 18 5	7	14	9
VI 30	a/c	43 13 2	6	11	6
IX "	a/c		7	16	5
XII 31 72	a/c	66 2 5	7	19	7
III "	a/c		7	6	3
VI 30	a/c		7	11	5
IX "	a/c	6 6	5	16	8
XII 31	a/c	22 17 10	7	15	10

94 10 10

1869
X 18
1870
I 31
II 26
III 20
IV 14
V 31
VI 22
VII 13
VIII 15

5 10 6
5 5 2
6 13 2
7 2
6 16 6
7 2 4
7 14 9
6 11 6
7 16 5
7 19 7
7 6 3
7 11 5
5 16 8
7 15 10
7 10 10

1869

x 18

XI " "

1870
1 31

VIII 26

XII 20

1871.
v 4

x 31

1872
v 3

1873
1 15

log

#

"

"

"

"

"

"

"

"

"

"

"

"

"

5 19 6

15 5 5

8 5 9

9 6 11

9 14 4

9 14 6

9 13 3

9 12 10

22 17 10

22 17 10
11 11 5
12 2
11 10

L 94 10 10

Baker Annals

1869			
IX 30	a/c	454	13 18 7
XII 31	a/c		14 11 7
70,	a/c		15 2 11
III "	a/c		13 16 9
VI 30	a/c		16 8 1
IX "	a/c		14 15 5
XII 31	a/c		12 19 5
71,	a/c		13 18
III "	a/c		15 12 11
VI 30	a/c		17 8 1
IX "	a/c		12 9 8
XII 31	a/c		13 4 6
72,	a/c		12 12 11
III "	a/c	560	14 4 4
VI 30	a/c		
IX "	a/c		
XII 31	a/c		

1869.
X 26
1870
29
IX 26
VII 11
X 26
VI 5
V 4
VII 17
X 31
1871
19
X 8
VII 27
X 31
1873
14

Dec
0081

3187	1869.	Chq	457	13187
4117	x 26	Do		14117
52211	1870	Do		15211
3169	i 29	Do		13169
681	iv 26	Do		1681
1155	vii 11	Do		14155
2195	x 26	Do		12195
318	ii 5	Do		1318
51211	v 4	Do		151211
781	vii 17	Do		1781
298	x 31	Do		1298
346	ii 19	Do (2)		1346
21211	v 8	Do		121211
44	vii 27	Do		1474
	x 31	"		
	1873	"		
	i 14	"		

			Seaf. 141.
1869			
IX 30	af	^A 474	7 49
XII 31	af		8 6 6
70.			
III "	af		7 9 3
VI 30	af		7
IX "	af		6 19 3
XII 31	af		6 19 3
71.			
III "	af		8 2
VI 30	af		6 19
IX "	af		7 3 6
XII 31	af		7 4 3
72.			
III "	af		7 11 4
VI 30	af		7 5 9
IX "	af	572	7 4 11
XII 31	af		7 0 10

1869
X 16
1870
I 24
IX 22
VII 9
X 19
VI 21
IX 22
VII 20
X 25
VII 22
IX 20
VII 16
X 26
VI 17
IX 9

246.

hatzorbürn

See No. 182

Year	Month	Day	Unit	Value	See No.
1869	I	30	9c	544	8 10 10
	XII	31	9c	532	8 6 9
	III	70	9c		7 11 4
	VI	30	9c		6 15 6
	IX	"	9c	551	7 17 10
	XII	31	9c		8 8 1
	III	71	9c		8 13 7
	VI	30	9c		7 6 8
	IX	"	9c		9 4 3
	XII	31	9c		9 11 9
	III	72	9c		8 8 2
	VI	30	9c		8 10
	IX	"	9c	583	8 9 2
	XII	31	9c		12 . 1

1869

X 19

1870

I 31

V 7

VII 11

X 19

XI 24

IV 22

VII 11

X 27

XII 25

IV 27

VII 13

XI 4

1873

I 8

1869
 8 10 10
 8 6 9
 7 11 4
 6 15 6
 7 17 10
 8 8 1
 8 13 7
 7 6 8
 9 4 3
 9 14 9
 8 8 2
 8 10
 8 9 2
 8 1

1869
 x 19
 1870
 1 31
 v 7
 vii 11
 x 19
 1 24
 17
 1 25
 iv 27
 vii 13
 x 14
 1873
 1 8

Dfh
 Cash
 Dfh
 Do
 Cash
 Dfh
 Do
 Do
 Do
 Chq
 Dfh
 Do
 "
 Do

5m
 55

8 10 10
 8 6 9
 7 11 4
 6 15 6
 7 17 10
 8 8 1
 8 13 7
 7 6 8
 9 4 3
 9 14 9
 8 8 2
 8 10
 8 9 2
 12 1

Stansfield June

1864 IX 30	a/c	175	32 17 3	1869 X 25
XII 31	a/c		31 4 6	1870 I 31
70 III "	a/c		30 11 2	IV 29
VI 30	a/c		30 18 6	VII 12
IX "	a/c		33 15	X 25
XII 31	a/c	476	32 - 3	71 I 30
71 III "	a/c		32 13 4	IV 28
VI 30	a/c		31 9 6	VII 14
IX "	a/c		31 1 9	X 27
XII 31	a/c		31 2 10	72 I 26
72 III "	a/c		31 13 1	IV 23
VI 30	a/c		33 14	VIII 10
IX "	a/c	574	30 17	XI 2
XII 31	a/c		33 15 9	1873 I 13

247.

3217
314
3011
3015
3315
3213
319
311
312
3110
3314
301
3315

1869

28	1869	P.O.	475	3217 3
131	1870	Do		3146
IV 29	1870	Do		3011 2
VII 12		Do	P.O.	3018 6
X 25		Do	Do	3315
I 30		Do	Do	32 3
IV 28		Do	Do	3213 4
VII 14		Do	Do	319 6
X 27		Do		3119
I 26		Do	P.O.	31210
IV 23		Do	Do	3113 1
VIII 10		Do	Do	3314
XI 2		"	"	3017
I 13	1873	"	"	3315 9

Whitehead Clara Seeffo

1869			
x 30	9c		Not sent
xii 31	"	12. 10.9	1 2 9

10/9. Separate 9c for 1 or 2 vols sent in after 1/4 8 9c made up

Briggs Frances

1869			
x 30	9c	480	27 6
xii 31	9c		14 19
	Jan 6		42 5
			15
	Jan 6	£	27 5
			25
		£	2 5
iii 31	9c		25 14 9
		£	27 19 9
	Jan 6		27 6
iv 31	9c		13 9
iii 31	9c		6 11
		£	6 19 9

Hodgson Sarah M.

1872
587
Seeffo 194

1872. Sams Caroline Lucy 1872

x 29	9c	598	15
xii 31	9c		1010 55

Secy
118
120
121
122
123
124
125
126
127
128
129
130
131
132
133
134
135
136
137
138
139
140
141
142
143
144
145
146
147
148
149
150
151
152
153
154
155
156
157
158
159
160
161
162
163
164
165
166
167
168
169
170
171
172
173
174
175
176
177
178
179
180
181
182
183
184
185
186
187
188
189
190
191
192
193
194
195
196
197
198
199
200

1870

11 10 P.O.O. 10.9 1 29
10/9 Pd. l. Briggs' h'm

1869

XII 2 Notes \$ 480 15

To Cr

1870

I 24 Notes 15

11 21 Do 10

To Cr

11 31 B'd in adv. rec 27 6

To Cr

1871

IV 22 P.O.O. 13 9

1872 27 Imp'st h'm 6 6

£ 6 19 9

1872
15
1010

1872

XI 1 Cash 15 . .

1873
I 13 " 10 10 3

Brown Sarah Saff.
83

1869.				
IX 30	a/c	380	13	13 6
XII 31	a/c		14	13 1
70	a/c		13	11 10
III "	a/c		14	6
VI 30	a/c		14	2 5
IX "	a/c		14	3 10
XII 31	a/c		13	12 3
71	a/c		14	8 2
III "	a/c	378	14	17
VI 30	a/c		16	11 2
IX "	a/c		14	14 7
XII 31	a/c	604	13	19 1
72	a/c		14	5 1
III "	a/c		14	6 3
VI 30	a/c			
IX "	a/c			
XII 31	a/c			

Sachs
53

13 13	1869	Chq	381	13 13 6
14 13	x 16	Do		14 13 1
13 11	1870	Do		13 11 10
14 6	1 26	Do		14 6
14 2	iv 22	Do		14 2 5
14 3	vii 9	Do		14 3 10
13 12	x 21	Do		13 12 3
14 8	1 71	Do		14 8 2
14 7	1 "	Do		14 7
16 11	iv 21	Do		16 11 2
14 14	vii 10	Do	604	14 14 7
13 14	x 23	Do		13 14 1
14 5	1 72	Do		14 5 1
14 6	iv 17	Do		14 6 3
	vii 15	Do		
	x 28	"		
	1 73	"		
	1 10	"		

Seago
91.

Bryant Emily

1869- IX 30	a/c	528	16	11	X 186
XII 31	a/c		15	17 6	X 187
70 III "	a/c		15	3 6	IV 188
VI 30	a/c		15	15 5	VII 189
IX "	a/c		16	12	X 190
XII 31	a/c		14	14 8	XI 191
71 III "	a/c		16	13 10	IV 192
VI 30	a/c	595	14	14 5	VII 193
IX "	a/c		16	6 9	X 194
XII 31	a/c		16	15 1	XI 195
72 III "	a/c		16	3 2	IV 196
VI 30	a/c		16	5 3	VII 197
IX "	a/c		16	15 1	XI 198
XII 31	a/c		16	11 0	I 199

16	1869	Chy	⁵²⁸ 16	11
15 17	X 29 1870	Do	15	17 6
15 3	I 25	Do	15	3 6
15 15	IV 26	Do	15	15 5
16 12	VII 19	Do	16	12
14 14	X 29	Do	14	14 8
16 13	I 21	Do	16	13 10
14 14	IV 25	Do	14	14 5
16 6	VII 14	Do	16	6 9
16 15	X 31	Do	16	15 1
16 3	I 23	Do	16	3 2
16 5	IV 11	Do	16	5 2
16 15	VII 17	Do	16	15 1
16 10	XII 3	Do	16	10
	¹⁸⁷² I 15	Do		

Christy Ellen

Leaf 100

1860
IX 30

a/c

456 45 19 11

XII 31

a/c

456 11

70

III "

a/c

45127

VI 30

a/c

448

IX "

a/c

46

XII 31

Met a/c

45 4

71

III 31

a/c

45165

VI 30

a/c

4411

IX "

a/c

4539

XII 31

a/c

4592

72

III "

a/c

46110

VI 30

a/c

4551

IX "

a/c

562 463

XII 31

a/c

4643

1869			
x 29	Bank	35.3.5	45 19 11
	Transfer	no. 232	
	Silver	m. 7.16.6	
1870			
iii 8	Bank		45 6 11
x 16	Do		45 12 7
vii 30	Do		44 8
xii 31	Do		46
xi 25	Do		45 11
x 18	Bank		45 16 5
vii 15	Bank		44 1 1
xii 1	Do		45 3 9
i 29	Do		45 9 2
v 18	Do		46 1 10
vii 30	Do		45 5 1
x 26	Do		46 3

Lees Mary.

1869	a/c	532	610	1869
VII 26	a/c			IX 1
IX 30	a/c		419 2	X 1
XII 31	a/c		614	1870
⁷⁰ III "	a/c		614 4	I 2
VI 30	a/c		614 4	IV 2
IX "	a/c		614	VII 1
XII 31	a/c		614 2	X 1
⁷¹ III "	a/c		7810	X 1
VI 30	a/c	599	615	1871
IX "	a/c		779	I 2
XII 31	a/c		619 2	IV 2
⁷² III "	a/c		751	VII 1
VI 30	a/c		617 4	X 1
IX "	a/c		619 -	1872
XII 31	a/c		7	I 2

610	1869	P.O.C	532	6 10
1410	IX 7	Do		4 19 2
614	X 16	Cash		6 14
614	1870			
614	I 26	P.O.C		6 14 4
614	IV 22	Cash		6 14 4
614	VII 14	P.O.O.		6 14
614	X 19	Do		6 14 2
614	I 21	Do		7 8 10
750	IV 24	Do		6 15
615	(22)	Do		7 7 9
77	VII 10	Do		6 19 2
616	X 23	Cash		7 5 1
616	I 26	P.O.C		6 17 4
75	IV 24	"		6 19
617	VIII 1	Do		7
618	X 30			
7	1873			
	I 10			

Wheatley Rachel

1869	vii 31	a/c	32	6 10
	ix 30	a/c		4 16 2
	xii 31	a/c	Memoral Exp	3 19 6
		a/c		4 8 6
	70			£ 8 8
	iii 26	cash		2 1 6
				£ 10 9 6

Shepherd Marg^t 1870

1870	iii 31	a/c	32 1/4	103 2 10
	vi 30	a/c		104 8 1
	ix "	a/c		103 11 6
	xii 31	a/c		104 14 5
	71			104 6 3
	vi 30	a/c	60 1/4	103 12 10
	ix "	a/c		103 1 2
	xii 31	a/c		104 14
	72			103 17 1
	vi 30	a/c		101 15 7
	ix "	a/c		104 9 6
	xii 31	a/c		101 18 10

hel
6 11
1 16
3 14
4 5
8 8
2 1
10 9

1869	IX. 9	Leash	532	6 10
	X. 22	Do		4 16 2
1870	I. 26	Chq		3 19 6
	III. 31	13 th in Adv		6 10
				<u>£ 10 9 6</u>

t. Dec 1869
103 2
104 8
103 11
104 4
104 6
103 12
103 1
104 14
103 17
101 15
104 9
101 11

1870	V. 5	Chq		103 2 10
	VII. 12	Do		104 8 1
	X. 26	Do		103 11 6
	I. 24	Do		104 4 5
	IV. "	Do		104 6 3
	VII. 10	Do		103 12 10
	X. 24	Do		103 1 2
	I. 29	Do		104 14
	IV. 22	Do		103 17 1
	IX. 21	Do		101 15 7
	X. 18	Do		104 9 6
1873	I. 11	Do		101 18 10

Taylor B^o J.

Accts^o
135.

1869.	a/c	441	61 4
xii 31	a/c		62 13 8
70.			
vi 30	a/c		60 4 10
xii 31	a/c		63 5
71.			
vi 30	a/c	618	63 16 11
xii 31	a/c		63 5 3
72.			
vi 30	a/c		63 15 4
xii 31	a/c		

1870
1 24
1 18
1 21
1 10
1 20
1 15
1 15

Aug 1870
 61 4
 62 13
 60 11
 63
 63 16
 63 5
 63 15

1870
 1 24
 VII 13
 1 21
 VII 10
 1 20
 VII 15
 1 15

Chy 446
 Do
 Do
 Do
 Do
 Do

61 4
 62 13 8
 60 11 10
 63 5
 63 16 1
 63 5 3
 63 15 74

Harrison Jane H

Year	Month	Day	Balance	Debit	Credit	Balance
1869	I	30				
	XI	31				
	III	"				
	VI	30				
	IX	"				
	XII	31				
	III	"				
	VI	30				
	IX	"				
	XII	31				
	III	"				
	VI	30				
	IX	"				
	XII	31				
	III	"				
	VI	30				
	IX	"				
	XII	31				

Scaffolding

In

2017 11

207 10

208 7

2019 3

2012 3

In

208 9

205 11

449

2015 2

21 29

204 10

21

2014 7

608

21 1 5

21

1869	XII 30	Chg	³¹ 514	2017 11
1870	III 31	Do		20 7 10
VI 28	Do			20 8 7
IX 30	Do			20 19 3
XII 31	Do			20 12 3
1871	III 30	Do		20 8 9
VII 3	Do			20 5 11
IX 28	Do			20 15 2
XII "	Do			21 2 9
1872	III "	Do		20 4 10
VI 21	Do			21
IX 30	Do			20 14 7
XII 30	Do			21 1 5

Newby Elis^h

1869
ix 27
1870
xiii/vi

a/c 530 5 4
not sent
a/c 22 8 1
£ 27 12 1

Timber 19
£ 8 12 1

ix 30
xiii 31
vi 30
ix "
xii 31
72.
iii "

a/c not sent
a/c 1 3 5
a/c bob 7 4 8
a/c 5 11 9
a/c 5 14 11
a/c 6 6
£ 17 12 8

Timber 15
£ 2 12 8

vi 30
ix "
xii 31

a/c 5 9 10
£ 8 2 6
a/c 5 18 4
a/c 6 19 3
£ 12 17 7

1869
x 25
1870
1 12
1870
vii 11
1871
vii 5
ix 9
1872
vii 20
1873
1 22

1869

x 25
1870
1 170

bst
Do
to Dr

50 17
2

1870

vii 11 Pt Ch₂/15.5.11)

8121

1871

not sent

viii 5

cash.

748

ix 9

Do

15

To Dr

1872

viii 20

cash

826

1873

i 22

Cash £ 12177

		See
<u>Sharp Nabella</u>		<u>No 165</u>
1869	a/c	8 9 9
XII 31	a/c	7 6
70.		
III "	a/c	7 14 10
VI 30	a/c	7 3
IX "	a/c	7 5 4
XII 31	a/c	6 16 6
71.		
III "	a/c	7 10 3
VI 30	a/c	7 13 1
IX "	a/c . 621	8 8
XII 31	a/c	7 12 10
72.		
III "	a/c	8 17 4
VI 30	a/c	7 11 9
IX "	a/c	8 3 6
XII 31	a/c	

1870
I 25
II 23
III 9
IV 14
V 8
VI 24
VII 11
VIII 23
IX 22
X 18
XI 19
XII 18

1870			
I 25	Chq	578	899
IV 23	Do		76
VII 9	Do		71410
X 19	Do		73
II 8	Do		754
IV 24	Do		6166
VII 11	Do		7103
X 23	Do		7131
I 22	Do		88
IV 18	Do		71210
IX 19	Wash		8174
X 1	"		7119
I 18	"		836

Crow Sophia

Suffo
184

1869	a/c	571.	31 5 11
XII 31	a/c		
70	a/c		30 18 10 1
III "	a/c		
VI 30	a/c		31 2
IX "	a/c		30 8 2
XII 31	a/c		30 8 7
71	a/c		29 4 6
III "	a/c		31 5 9
VI 30	a/c		60 10 3
	Sum Cr		32
			£ 28 10 3
IX "	a/c		32 1
XII 31	a/c		33 8
72	a/c		32 14 6
III "	a/c		
VI 30	a/c		31 19
IX "	a/c	579	32 3 1
XII 31	a/c		32 5 9

31 5 11
30 18 10
31 2
30 8 2
30 8 7
29 4 6
31 5 5
60 10 3
32

1870			
I. 31	Chq	#	31 5 11
IV 22	Do		30 18 10
VII 12	Do		31 2
X 20	Delection		30 8 2
I. 25	Do		30 8 7
IV 1	Delection		32
	To Cr		

VII 20	Chq		28 10 3
X 28	Chq		32 1
I 20	Chq		33 8
IV "	Do		32 14 6
VII 12	Do		31 10
X 26	Do		32 3 1
I 114	Do		32 5 9

259.

		See p. 189	
1869			
XII 31	a/c	422	6 17 2
70.	a/c		5 16
VI 30	a/c		7 12 4
IX "	a/c		6 2 6
XII 31	a/c		6 16 6
71	a/c		6 12 4
III "	a/c		5 19 2
VI 30	a/c		5 18 7
IX "	a/c		6 9 10
XII 31	a/c		7 4 11
72.	a/c		6 12
III "	a/c		5 17 2
VI 30	a/c	611	6 13 5
IX "	a/c		
XII 31	a/c		

1870
 II 2
 V 3
 VIII 1
 XI 3
 71 30
 3
 III 31
 X 30
 72 5
 15
 VII 7
 XI 7
 3

6172	1870		20.-.11	422	6172
511	II 2	Chg	13.3.9		
7124	V 3	"	14.13.1		511
621	VIII "	"	14.-.4		7124
6166	XI 20	"	16.9.5		626
6124	I 30	"	10.6.11		6166
5192	V 3	"	13.2.2		6124
5187	VII 31	"	6.5.8		5192
6910	X 30	"	13.2.7		5187
746	II 5	"	6.10.3		6910
612	V 15	"	13.2.10		746
5172	VIII 7	"	7.3.8		612
6135	XI 7	"	13.1.8		5172
	II 3	"	7.3.1		6135
			13.5.8		
			6.15.70		
			15.-.5		
			7.15.11		
			15.16.-		
			9.14.-		
			14.0.9		
			8.3.7		
			13.2.5		
			6.9.3		

Thomas Car. S

1870			
I. 8	a/c	278	276
III 31	a/c		

See 129 -

McLaran Helen

1870			
XI 8	a/c	570	276
XII 31	a/c		1919 11
71	a/c		2719
III "			
VI 30	a/c		2812 8
IX "	a/c		3064
XII 31	a/c		3027
72	a/c		2910
III "			
VI 30	a/c		2914 8
IX "	a/c		2913 7
XII 31	a/c		2951

1870
" 12 18 20 275 276

1870			
XI 22	Oct	370	<u>276</u>
⁷¹ 1 26	Do		<u>19 19 11</u>
IV "	Do		<u>27 19</u>
VII 19	Do		<u>28 12 8</u>
X 31	Do		<u>30 6 4</u>
⁷² 11 2	Do		<u>30 2 7</u>
IV 27	Do		<u>29 10</u>
VII "	Do		<u>29 4 8</u>
XI 22	Do ⁴⁹ ₃₀ ^{twants} _{rest of}		<u>29 13 7</u>

6
16
719
8128
64
27
10
45
137
51

2ho¹³

Müller Kan.

1870			
I 28	a/c	218	27 6
III 31	a/c		284

Watson Ann

1870			
VI 30	a/c	338	9 16
IX 31	a/c		143 10
XI 30	a/c		1411 6
XII 31	a/c		1512 5
VI 30	a/c		147 9
IX 31	a/c		157 3

1870
II 21
V 9

1870
VI 9
VII 2
VIII 11
IX 20
X 8
XI 8

210 B.

1870			
11 21	Chq	498	<u>276</u>
v. 9	Do		<u>284</u>

1870			
vii 9	P ^h Ch ^q 39.8.71		<u>9 1 6</u>
11 2	Do 42.14.7		<u>14 3 10</u>
vii 11	Do 43.17.6		<u>14 11 6</u>
1 20	Do 45.15.11		<u>15 12 5</u>
viii 8	Do 43.4.11		<u>14 7 9</u>
1 8	Do 44.16.8		<u>15 7 3</u>

Bissell Lucey

1871			
III 10	a/c	579	5 4
31	a/c		29
VI 30	a/c		5 10 1
		<u>£</u>	<u>7 19 1</u>
IX "	a/c		5 8
XII 31	a/c		6 14 3
72			
III "	a/c		5 11
VI 30	a/c		5 10 1
IX "	a/c		5 10 8
XII 31	a/c		6 10 6

1871
III 2
VII 1
X 2
72
I 2
IV 20
VII 10
X 3
1873
I 1

54	1871	Chq	31	54
26	11129		579	
5101				
7101	VII 11	Do		7191
8	X 24	Do		58
143	72	Do		6143
511	1 22	Do		
	IV 20	Do		511
5101	VII 16	Do		5101
5108	X 31	"		5108
100	1873	"		
	1 13	"		6106

Pyr. Eliza

Scffo
213.

1871				
III 31	%	$\frac{3}{424}$	14	18
VI 30	%	$\frac{1}{t}$	14	17 1
	Sm. L.		29	15 1
			16	10 5
IX "	ap	$\frac{1}{816}$	13	14 8
			13	14 5
			26	6 1
XII 31	%		16	8 5
			42	14 6

1871
VI 7
XI 13
XII 31
1872
II 29

Holden Annie C.

1871				
X 31	ac	$\frac{3}{618}$	27	6
XII "	%		18	8
72.	$\frac{1}{24}$			
III "	%		17	6

1871
XII 6
72.
II 10
III 31

1871
vi 7 Bank ⁱⁿ 16 10 5

To Dr

xv 15 Bank 16 10 5

xvii 31 B^d in Adv.

returned } 13

1872
ii 29 Chq 13 4 1

£ 42 14 6

1871
xii 6 Cash 27 6

xvii 10 Do 18 8

iii 31 a/c 17 6

		see p.	
		1873.	
1871			
III 31	a/c	\$	18 9 10
IX 30	a/c		18 12 10
72			
III 31	a/c		15 5 1

		see p.	
		1873	
1872			
VII 30	a/c	\$	6 16 10
IX "	a/c		7 18 4
XII 31	a/c		6 19 8

		see p.	
		1873	
1872			
XII 31	a/c	\$	6 8 6

1871
VI 16 Pt. Chgo 54.9.41 ⁷¹ 18 9 10

XII 15 Do 148.14.21 18 12 10

VI 14 Do 150.18.10 15 5 1

1872

VII 16 Chgo 565 6 16 10

X 28 " 7 18 4

I 13 " 6 19 8

1873

I 9 B.A.H. Co 6 8 6

Stanley, Eliza M.

1871			
IX 11	q/c	586	40 19
XI 30	q/c		36 2 6
		£	77 1 6
IX "	q/c		42 13 3
XII 31	q/c		42 10 2
72	q/c		41 14 7
XI "	q/c		42 16 9
VI 30	q/c		43 11 11
IX "	q/c		44 3 1
XII 31	q/c		

viii

X 5

172

11

v 1

viii

XI 5

4010
362
77
42133
42102
41147
42169
43111
4431

1871

viii 7

Chy & P^{ts}
Len P.O. 178.1.6
remitted

477 16

x 30

Off. Hbr

4213 3

11 3

do

4210 2

v 13

do Lp

4111 7

viii 5

do

4216 9

XI. 24

Cash

43. 11. 11

Sanders Tho^s

1871	a/c	557	178	
ix 30	a/c		15116	187
"	a/c		146	772
xii 31	a/c		1364	11
72	a/c		13129	14
iii "	a/c		1753	viii
vi 30	a/c	588	13157	x
ix "	a/c			11
xii 31	a/c			111

178
1511
14
136
1312
1753
13157

Cancelled

1871	Chr	15 11 6
+ 72		
11 2	Do	14 6
IV 29	Do	13 6 4
VIII 2	Do	13 12 9
XI 7	"	17 5 3
III 4	Do.	13 15 7

see p. 37.
Clutton V. Geo

1870	a/c	⁷¹ 562	10 3 3	187
XII 31	a/c		<u>5 18 3</u>	1. 2
71	a/c		<u>6 3 3</u>	IV 2
III "	a/c		<u>8 15 2</u>	VII 1
VI 30	a/c		<u>9 16 11</u>	X 2
IX "	a/c		<u>5 18 3</u>	1 2
XII 31	a/c		<u>7 4 8</u>	IV 1
72	a/c		<u>6 8 11</u>	VII 2
III "	a/c		<u>5 14 10</u>	X 2
VI 30	a/c			187
IX "	a/c			1
XII 31	a/c			

1871			
I. 21	629	Fr	10 3 3
IV 22	Do	562	5 18 3
VII 11	Do		6 3 3
X 24	Do		8 15 2
I 22	Do		9 16 11
IV 18	Do		5 18 3
VII 23	Do		7 4 8
X 28	"		6 8 11
I 1873	Do		5 14 10

267.

Mist Tuffen

Acct^o
17

1870			
X 9	a/c	571	27 6
XII 31	a/c		17 17 6
71	a/c		33 4 3
III "	a/c		19 11 3
VI 30	a/c		
IX "	a/c		3 16 7

Wyllys Matheson Tr.

1871			
IX 30	a/c	627	19 8
XII 31	a/c		18 14
		£	38 2
		Sum Cr.	20 9
1872		£	17 13
III 31	a/c		14 9 3
		£	32 2 3
VI 30	a/c		15 4 4
IX "	a/c		14 17 10
XII 31	a/c		14 15 11

1870
 276
 177
 33
 19
 316
 1871
 198
 1814
 382
 209
 1713
 1493
 3223
 1544
 1417
 1415

1870
 + 19 Chq 571 276
 1 30 do 17176
 not sent Terms reduced
 v 1 Chq 19113
 not sent
 1870
 111 8 Chq 3167

1871
 x 27 Cash for 1 1
 certificates returned
 should not have been
 charged to H.M. Co
 " Chq 19 8
 To Dr £ 20 9
 1 72 214 Chq 13
 111 111 do 14.9.3 4 14
 v 1 do 1.9 14 8 3
 £ 32 2 3
 VII 26 do 15 4 4
 XI 1 do 14 17 10
 1 1870 1
 1 23 do 14 15 11

Littlewood Geo J.

1870				
x 29	a/c	569	13	
xii 31	a/c		10	4
71	1/14	20	2	4
			12	4
1 20	P.O.O		19	8
			£ 13	
vi 30	a/c	554	19	2 4
ix "	a/c		14	4 8
xii 31	a/c		14	6 2
72				
iii "	a/c		5	17 6
vi 30	a/c		9	12 10
ix "	a/c	556		

1870
 xii
 1871
 1
 vii 22
 xii
 1872
 11
 vi

1870
XII 7 Chey \$ 369 13

1871 13^d in adv
I. 14 returned } 13

7 13

VII 28 Chey 19 2 4

XI 1872² Do 14 4 8

II 27 Do 14 6 2

VI 7 Do 5 17 6

No sent

J.
13
10
2
12
10
13
10 2 4
14 4 8
14 6 2
5 17 6
9 12 10

Allis Ind Co

1870	%	357	Ind sent	1870
VI 30				
IX "	VIII/25		<u>26 10 10</u>	VIII 2

Sedgwick Rich^d

1870	%	368	40 19	1870
X 21				XI 2
XII 31			<u>35 13 2</u>	I 71
71				I "
III "			<u>142 3 4</u>	IV 25
VI 30			<u>45 6 6</u>	VII 13
IX "			<u>42 2 6</u>	X 25
XII 31			<u>44 10 8</u>	I 72
72				IV 18
III "			<u>43 5 10</u>	
VI 30			<u>43 5 10</u>	
			<u>86 11 8</u>	
			<u>44 5 10</u>	
			<u>42 5 10</u>	VII 15
IX "			<u>41 19 10</u>	X 28
XII 31			<u>41 10 10</u>	1873
				I 11

40 19
 35 13 2
 42 3 4
 45 6 6
 42 2 6
 44 10 8
 3 5 10
 3 5 10
 6 11 8
 4 5 10
 2 5 10
 1 19 10
 1 16 10

1870
 VIII 26 Cash $\frac{5}{557}$ 26 10 10

1870
 XI 21 Chq 40 19
 I 71 Do 35 13 2
 IV 22 Do 42 3 4
 VII 13 Do 45 6 6
 X 25 P & H 42 2 6
 I 72 Chq 44 8 10
 Drht^{a/c} 1 10
 IV 18 Chq 44 5 10
 To Cr

VII 15 Chq 42 5 10
 X 28 " 41 19 10
 1873
 I 11 " 41 16 10

Cadsman Edwin

1870	a/c	579	40	19
I 8				
III 31	"		13	13

£ 54 12

Beeby. Dan. ^{see p 59.}

1871	a/c	302	11	13	4
I x 30					
XII 31	a/c		7	18	9
72					
III "	a/c		7	8	10
		£	15	7	7
VI 30	a/c	£	7	15	1
			23	2	8
I x "	a/c		11		4
XII . 31	a/c		4	10	
		£	18	10	4

270.

win
40 49
13 13
54 12

1870				
1 10	Cash	519	3 3	
18	Do		3 3	
III 31	Ben Adotes ^d		40 10	
IV 13	Chq		7 7	
			<u>54 12</u>	

11 13 4
7 18 9
7 8 10
15 7 11
23 2 3
11 4
4 10
10 7 4

1872				
I 10	Chq	502	11 13 4	

VII 13	Do		<u>23 2 8</u>	
--------	----	--	---------------	--

1873				
I 11	Do		<u>18 10 4</u>	

Unthank Jos^l

1870
1 14 a/c 550 27 6

£ 276

III 31	a/c		<u>27 19 5</u>
VI 30	a/c		<u>32 16 11</u>
IX "	a/c		<u>8 11</u>
XII 31	a/c		<u>25 14 10</u>
71	a/c		<u>21 5 5</u>
III "	a/c		
VI 30	a/c	598	<u>19 15 1</u>
IX "	a/c		<u>12 11 7</u>
XII 31	a/c		<u>6 7 4</u>
1872			
1 11	cash		<u>£ 3 7 1</u>
			<u>16 5</u>

Thompson W^m 86.

1871			
X 20	a/c	620	<u>9 15</u>
XII 31	a/c		<u>8 12 9</u>
72	a/c		<u>11 10 4</u>
III "	a/c		
VI 30	a/c		<u>12 4</u>
IX "	a/c		<u>11 16 11</u>
XII 31	a/c		<u>11 16 4</u>

1870			
1 10	Cash	530	5
14	Do		196
11 2	Dr		20166
		£	276-
IV 25	Do		27195
VII 12	Do		321611
8 11	Do		8 11
7 24	Do		251410
IV 27	Do		2155
VII 11	Do &c		19151
XI 31	B ^d in adv		
	returned		165
		£	165

1871			
XI 27	Chq	620	915
I 31	Cash		8129
IV 18	Do		11104
VIII 7	Do		12 4
XI 1	"		11 16 11
31. 30	"		11 16 4

Newby, Jas

1870			
vi 30	a/c	558	6 13 10
ix "	a/c		5 18 9
XII 31	a/c		5 17 3
71			
iii "	a/c		6 2 3
vi 30	a/c		10 7 10
ix "	a/c		7 3 6
XII 31	a/c		7 8 3
72			
iii "	a/c		5 19 9
		£	20 11 6

Timber

			15
		£	5 11 6
vi 30	a/c		10 6 8
		£	15 18 2
ix "	a/c		7 13 6
XII 31	a/c		9 0 8
		£	16 14 2

1870

vii 11

ix 12

x 24

xi "

xiii 5

ix 9

1872

vii 20

1873

i 22

61310	1870		
5189	vii 11	Pt. Ch. (15.5.11)	<u>61310</u>
5173	x 12	cash	<u>5189</u>
623	i 24	do	<u>5173</u>
10710	iv "	do	<u>623</u>
736	viii 5	do	<u>10710</u>
783	ix 9	do	<u>15</u>
5149		To Ch.	

5116	1872		
068	vii 20	cash	<u>15182</u>

5182	1873		
136	i 22	Cash	<u>16142</u>
08			
6142			

1870. Appleton John C.					
X 30	a/c	148	31	10	11
XII 31	a/c		12	14	1
	Sim Cr		44	4	5
			20	7	11
			23	7	11
71	a/c		10	4	7
III "					
	Sim Cr	£	34	1	1
		£	22	18	3
		£	11	2	5
VI 30	a/c	581	10	11	4
IX "	a/c		21	13	9
			11	1	4
		£	33		1
XII 31	a/c		10	8	7
		£	43	8	8
	Sim Cr			12	
		£	42	16	8
	Sim Cr		33	14	8
72			9	2	
III 31	a/c		10	6	10
		£	19	8	10
VI 30	a/c		10	11	11
IX "	a/c		30		9
			13	7	11
			43	8	3
XII. 31	a/c		13	4	3

1871

1 25 Chgs ⁴⁴⁸ 20 7 11
To Dr

v 16 Berks Co 22 18 8
To Dr

x 10 Cash 12
To Dr

1872

11 29 Chgs 33 11 8
To Dr

x 30 B. E. Knapser 20

31 10 1/2
12 11 1/2
11 4 5
20 7 1/2
23 10 1/2
10 4 7
24 1 1/2
22 15 3
11 2 5
10 11 4
21 13 9
11 8 2
33 1
10 8 7
3 8 8
12
2 16 8
3 14 8
9 2
10 6 10
9 8 10
10 11 11
30 9
13 7 6
43 8 3
13 4 3

Mills, Inc

1871	a/c	577	9 15
VI 1	a/c		7 3 6
111 31	a/c		11 19 1
VI 30	a/c		9 2
IX "	a/c		£ 20 19 3

to B.S. - omitted from
a/c for VI/30 & IX/30

£ 27 9 3

	with M/M's	Corrected	Balance
1872	a/c	7 12 6	1872
VII 1		1 8 6	
		£ 9 1	
VI 30	a/c	7 13 7	VII 1
IX "	a/c	12 1	XI
XII 31	a/c	4 44 10	1873

9 15	1871			
7 36	iii 21	P.O.O.	577	9 15
11 91	v 1	do		7 36
9 2	1872			
20 19 3	i 19	Chy		10 8
6 10		From Saltwater Creek		
	24	P.O.O.s		11 19 1

2793

Corrected Statement

7 12 6	1872			
1 8 6				
9 1	v 22	Chy Prints		9 1
7 13 7	vii 13	do		7 13 7
12 1	x 1	"		12 1
4.4 10	1 10	"		7 14 10

Reynolds Sam^l

1871	a/c	578	16 5
" 8	a/c		
III 31	a/c		9 11 9
VI 30	a/c		16 16
IX "	a/c		16 18
XII 31	a/c		16 16 2
72	a/c		
III "	a/c		16 15 6
VI 30	a/c		16 18 7
IX "	a/c		16 11 6
XII 31	a/c		16 15 6

1871 14
 III 29
 VI 18
 IX 18
 XII 26
 III 16
 VII 11
 X 31
 1872 14

165	1871			
9119	iii 14	Boht P.O. 578		165
1616	iv 29	Boht do		9119
1618	vii 15	Boht do		1616
16169	x 18	Chy do		1618
16156	i 26	Boht P.O. 0		16162
16187	iv 16	do		16156
16116	vii 11	do		16187
16156	x 31	"		16116
	1873			
	i 14	"		16156

Pains Hy		Sec Ho
1871.		5
IX 30	a/c	15 12
72.		
III 31	a/c	17 10
IX 30	a/c	20 26
		<u>£ 37 12 6</u>
	Sum br	20
		615 17 12 6

276.

Jan 6
5
1512
1710
20 26
37 26
20
17 26

1872

1 15 B&H P.O.C. 1512

1 x 25 do 20

To Dr

	Shoulding	Apr	Sec	fe
1871				
vi 30	a/c	31	16	16 1
xii 31	a/c		16	14 4
72	a/c		19	6
vi 30	a/c		16	7 6
xii 31	a/c			

1871
viii 5
1 72
vii 2

Scap
214
161
144
9 6
676

1871		^{17 17 11}	
viii 5	Bent. P. Co	31.1.10	16 16 1
⁷²			
i 25	Do	^{52.12.2} 35.17.10	16 14 4
vii 23	Do	^{50.-3} 30 19 9	19 6

Sheobald Tho & Co^{sc}

1871			
VI VI 30	a/c	593	<u>26 12 1</u>
XI XII 31	a/c		<u>22 14 6</u>
72			
VI VI 30	a/c		<u>26 15</u>
XI XII 31	a/c		<u>23 14 1</u>

26 2
6.12.1
2.14.6
26.15
3.14.1

7871.
x 9
1872
31 11
1x 19
2. 12

Chq. ^{26.17.11}	<u>261211</u>
do	<u>22146</u>
do ^{26.17.6}	<u>2615</u>
do ^{2.6}	<u>23441</u>

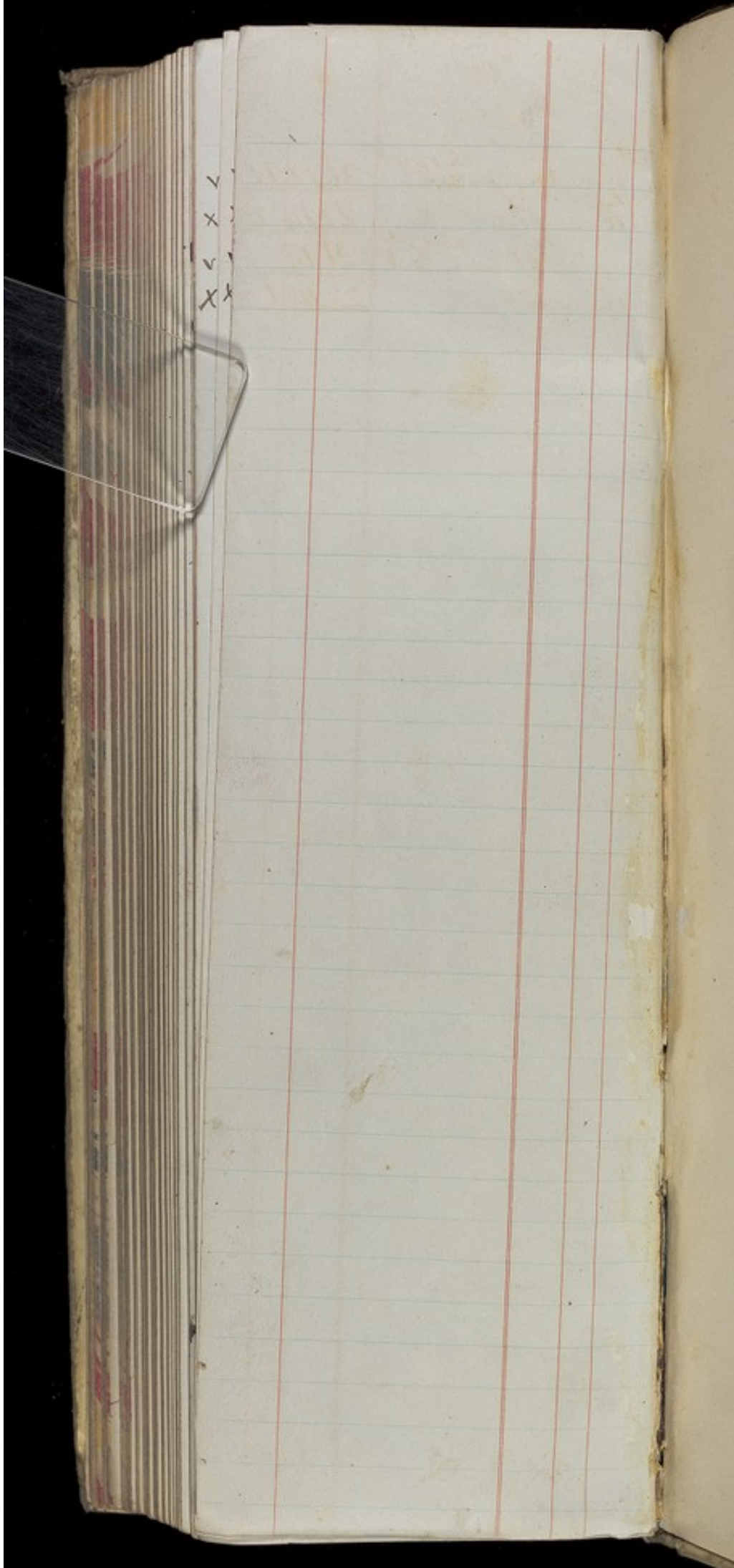

✓
X
✓
X



