

Obstetric aphorisms: for the use of students commencing midwifery practice.

Contributors

Swayne, Joseph Griffiths.
Royal College of Physicians of London

Publication/Creation

London : J. & A. Churchill, 1861.

Persistent URL

<https://wellcomecollection.org/works/abcck9qu>

Provider

Royal College of Physicians

License and attribution

This material has been provided by This material has been provided by Royal College of Physicians, London. The original may be consulted at Royal College of Physicians, London. where the originals may be consulted. This work has been identified as being free of known restrictions under copyright law, including all related and neighbouring rights and is being made available under the Creative Commons, Public Domain Mark.

You can copy, modify, distribute and perform the work, even for commercial purposes, without asking permission.



Wellcome Collection
183 Euston Road
London NW1 2BE UK
T +44 (0)20 7611 8722
E library@wellcomecollection.org
<https://wellcomecollection.org>

618.2
(02) "18"

SL.

24

SL/25-1-8-49 618.2(02)18



21

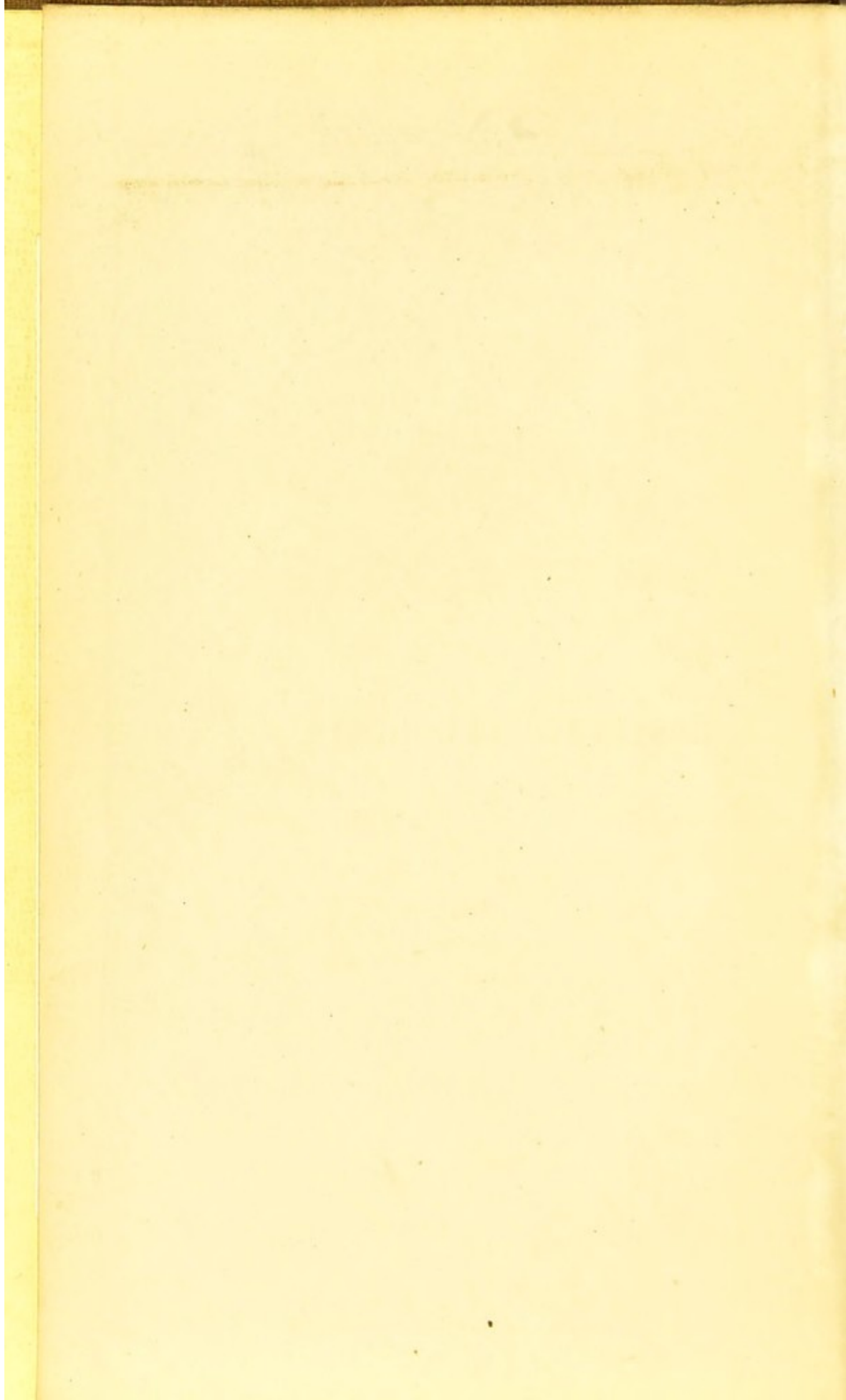

With the Authors Compliments.

OBSTETRIC APHORISMS.

10

98c

OBSTETRIC APHORISMS:

FOR THE

USE OF STUDENTS

COMMENCING

MIDWIFERY PRACTICE.

BY

JOSEPH GRIFFITHS SWAYNE, M.D.,

PHYSICIAN ACCOUCHEUR TO THE BRISTOL GENERAL HOSPITAL, AND LECTURER ON
OBSTETRIC MEDICINE AT THE BRISTOL MEDICAL SCHOOL.

Second Edition.



LONDON:

JOHN CHURCHILL, NEW BURLINGTON STREET.

MDCCCLXI.

ROYAL COLLEGE OF PHYSICIANS	
LIBRARY	
CLASS	618.2
ACQ.	25263
SOURCE	
DATE	

LONDON:
 REED AND PARDON, PRINTERS,
 PATERNOSTER ROW.

TO
JOHN ADDINGTON SYMONDS,

M.D., F.R.S.E.,

CONSULTING PHYSICIAN TO THE BRISTOL GENERAL HOSPITAL,

This Work is Dedicated,

AS A MARK OF RESPECT FOR HIS HIGH ATTAINMENTS,

BOTH PROFESSIONAL AND GENERAL,

AND OF GRATITUDE FOR MUCH VALUABLE CLINICAL INSTRUCTION,

AND FOR MANY ACTS OF KINDNESS,

BY HIS FRIEND AND FORMER PUPIL,

THE AUTHOR.

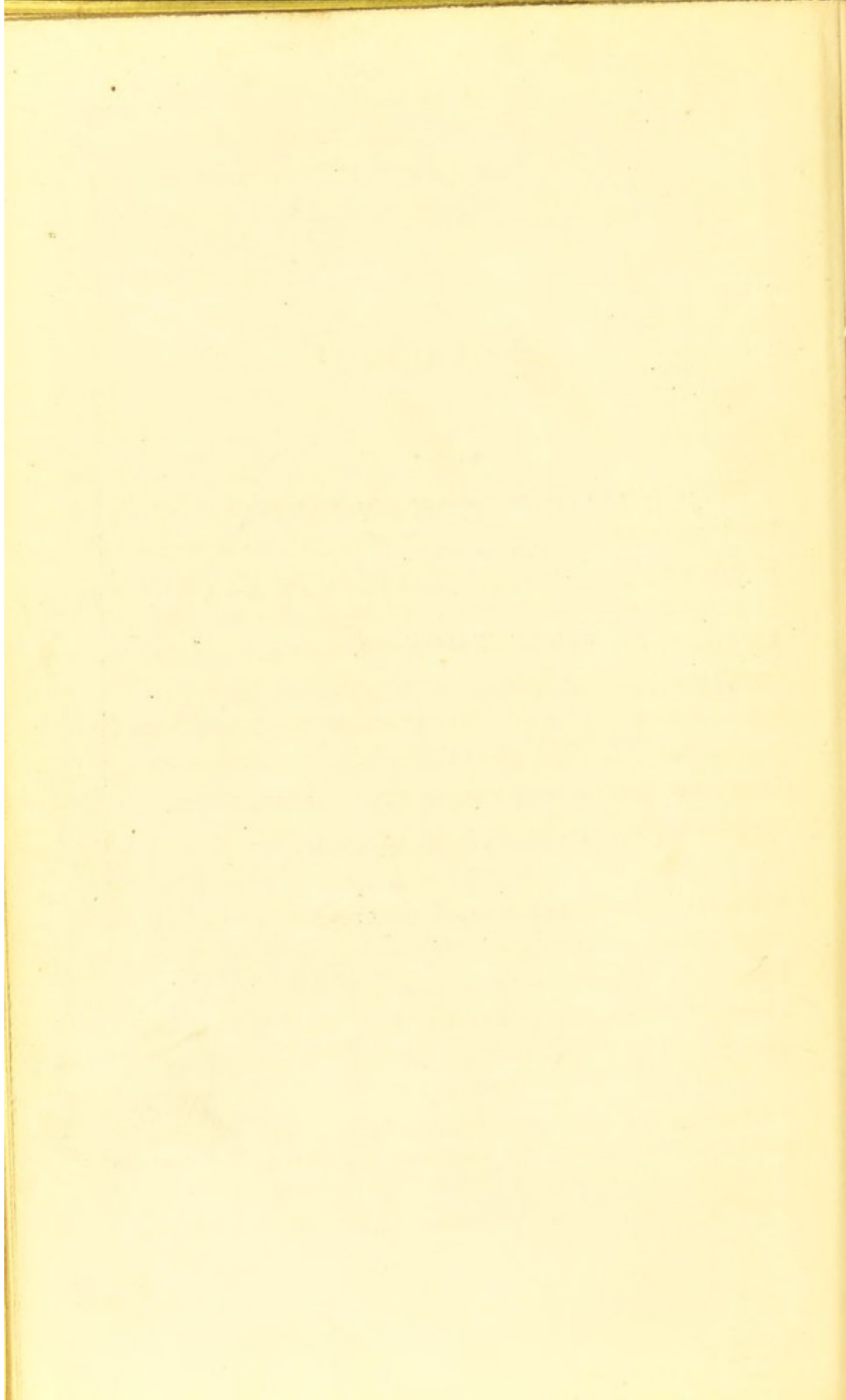

PREFACE.

THE object of this work is to give the student a few brief and practical directions respecting the management of ordinary cases of labour ; and also to point out to him, in extraordinary cases, when and how he may act upon his own responsibility, and when he ought to send for assistance. It has been undertaken by the Author in accordance with a wish often expressed to him by his pupils, and is founded upon his experience of the wants of those who are commencing midwifery practice. The student is never placed in a more trying situation, nor has to incur a greater amount of responsibility, than when he is attending a difficult case of labour in a place remote from medical aid. Should this work serve to keep any, who may be so situated, from the opposite extremes of temerity or timidity,* its end will be fully answered. It is not intended to be used, in any way,

* For instance, the student who undertakes a case of placenta prævia, without sending for assistance, is an example of one extreme ; and the student who sends for help to remove a detached placenta from the vagina, of the other.

as a substitute for a systematic treatise on midwifery, and therefore many details in anatomy, physiology, pathology, and treatment have been purposely omitted.

It will be observed, that the student is advised to send for assistance whenever it is necessary to use instruments or to introduce the hand into the uterus for the purpose of turning, &c., and, indeed, in all cases which are necessarily dangerous, and accompanied with more than ordinary difficulty. The diagnosis of such cases is, it is hoped, given at sufficient length to enable him to know when he ought to send for aid ; but the treatment is indicated in as few words as possible, because a fuller account of it would cause this book to exceed the limits of a work which is merely intended to serve the temporary purpose of a guide to beginners in the Obstetric art.

The Author has only to add that he feels most grateful for the favourable manner in which the first edition of his work has been received, especially amongst the junior members of the profession. In the present edition he has done his best to improve on the preceding one, although in a manual consisting of short and well-established rules for practice there is not the same room for additions and alterations as in a larger work of more theoretical character. Nevertheless, it will be found that, besides several minor alterations,

the present edition contains some improvements in midwifery practice, which have come into use since the first was published, such, for instance, as the "Ready Method," recommended by the late Dr. Marshall Hall, for the resuscitation of newly-born infants, and also the use of belladonna as an application for the relief of pain and distension of the breasts during lactation. Five woodcuts have likewise been added, in order to illustrate the mechanism of labour in the more difficult kinds of head-presentation.

CONTENTS.

PART I.

	PAGE
THE MANAGEMENT OF ORDINARY LABOUR	1

PART II.

CASES WHICH THE STUDENT MAY UNDERTAKE WITHOUT ASSISTANCE	34
---	----

PART III.

CASES IN WHICH THE STUDENT OUGHT TO SEND FOR ASSIST- ANCE	89
--	----

LIST OF ENGRAVINGS.

	PAGE
FIG. 1.—First stage of labour—Mode of making vaginal examinations	8
FIG. 2.—Normal position of the foetus in utero . . .	10
FIG. 3.—Ordinary position of the foetal head at the commencement of the second stage of labour . . .	16
FIG. 4.—Position of the head during the second stage . .	17
FIG. 5.—Position of the head towards the end of the second stage	19
FIG. 6 (1).—Shape of the os uteri in occipito-posterior presentation	43
FIG. 6 (2).—Shape of the os uteri in occipito-anterior presentation	43
FIG. 7.—Expulsion of the head in occipito-posterior position	46
FIG. 8.—Expulsion of the head in face presentation . .	48
FIG. 9.—Position of the head in vertex presentation . .	99
FIG. 10.—Position of the head in brow presentation . .	99
FIG. 11.—Position of the head in face presentation . .	100

OBSTETRIC APHORISMS.

PART I.

THE MANAGEMENT OF ORDINARY LABOUR.

Importance of Prompt Attendance.

1. WHEN sent for to a labour, obey the call immediately ; for then, if you are too early, you can return home until wanted ; and if you are too late, it is not your fault.

Delay may occasion, 1, various accidents to both mother and child, from sudden delivery without assistance ; 2, the loss of the best opportunity for rectifying mal-presentation ; 3, the loss of the patient's confidence in you, and the substitution of another practitioner.

Instruments and Medicines which may be required.

2. You may take with you a stethoscope, and also a pocket-case containing blunt-pointed scissors, a silver or gum-elastic female catheter, ergot of rye, laudanum, oil of turpentine and sal-volatile.

With the exception of scissors, none of these things will be wanted in an ordinary labour ; but it is right to be provided with them against emergencies. Cases containing them may be procured at any surgical-instrument maker's shop.

It is a good plan to carry ergot both in the form of fresh powder and tincture, in case, as often happens, one of these preparations should prove to be inefficient.

Oil of turpentine is not usually carried in a pocket case ; but the author has found it of great efficacy in uterine hæmorrhage.

Preliminary Observations.

3. On first seeing your patient, do not abruptly question her respecting her symptoms ; but converse on some ordinary topic, and whilst thus engaged, notice any indications of pain in her countenance, the tone of her voice, or the character of her respiration.

A brusque, abrupt manner of putting questions may flurry a patient so as to cause her pains to be suspended for a considerable period.

In general, the first stage of labour is characterised by low complaints, and an absence of voluntary effort ; and the second stage by deep inspirations, a loud outcry, and strong exertions of the voluntary muscles ; and thus an attentive observer may form a rough estimate of the progress of a labour.

Questions respecting Pregnancy, Previous Labours, &c.

4. Before making more special inquiries, you may ask respecting the patient's constitution and state of health during pregnancy, and (if she be not a primipara) the number and character of her previous labours.

A knowledge of these circumstances may enable you to calculate the duration of the present labour, or to anticipate the occurrence of difficulties or complications requiring the assistance of art. For instance, if a woman of middle age be in labour for the first time, a lingering labour may in general be expected; or if it has been necessary, in all the previous labours, to deliver by instruments, or if post-partum hæmorrhage has regularly occurred, you may expect similar untoward events in the present labour.

Questions respecting the present Labour.

5. The questions to be asked respecting the present labour are—when the pains were first felt, and where (*e. g.* whether in the back or abdomen), their character, duration, and frequency; and, last but not least, whether they have been attended with any “show” or discharge of mucus tinged with blood.

A consideration of all these particulars will assist you in ascertaining whether the pains are genuine, and whether the labour has actually commenced.

The show denotes the opening of the os uteri, and is one of the most certain signs of commencing labour; it is, therefore, made of much account by nurses.

How to propose a Vaginal Examination.

6. The only certain information, however, respecting a labour, is derived from a vaginal examination, which should be made as soon as possible, provided the pains are at all regular. You accordingly signify to the patient, either directly or through the nurse, that you wish her to lie down on the bed, so that you may be able to try the next pain, and inform her as to the progress of the labour.

If your patient shows an unreasonable reluctance to submit to an examination, you may tell her that, for all you know, the labour may be going on very badly, and that you will not be answerable for the result : by thus working upon her fears you will seldom fail to obtain compliance with your request.

How to make a Vaginal Examination.

7. In order to make a vaginal examination, direct the woman to lie on the right side of the bed, but upon her *left* side, with the knees drawn up towards the abdomen ; sit down behind her, and pass the forefinger of the right hand (previously anointed with oil or lard) into the genital fissure close to the perineum ; then direct the finger first backwards towards the lower part of the sacrum, and then upwards and forwards towards the pubis, so as to reach the os uteri, and presenting part of the child. If the os uteri is high up and far back, the fore and middle fingers of the left hand may be substituted for the right forefinger, because they more readily follow the curve of the sacrum.

Amongst the lower classes, women usually wear their ordinary clothes until the labour is over, when they are undressed and put to bed.

Vaginal examinations and other necessary manipulations are to be made beneath the clothes of the patient, whose person should be in no way exposed.

After examining, the fingers should be wiped in a napkin, provided for the purpose, and placed beneath the bed-clothes.

It is as well to caution a beginner against passing his finger into the anterior part of the genital fissure, as, by so doing, he may fail to find the entrance of the vagina, puzzle himself very much, and annoy the patient, who may thus discover that she has been entrusted to a very young hand.

If the fore and middle fingers of the left hand are used, they should be introduced as the forefinger of the right hand is being withdrawn.

When to Examine.

8. In general, it is better to examine during a pain ; but an examination, to be complete, should be made both during and after a pain ; during a pain (if the labour be in the first stage) it should be strictly limited to the os uteri, vagina, and surrounding parts. When the pain is over, and not until then, the finger may be passed through the os uteri, in order to examine the presentation.

Any attempt to make out the presentation when the membranes are rendered tense during pain, will in all probability cause their rupture, an accident always to be avoided in the first stage of labour, especially if the presentation be at all unfavourable—see Part III., 12 and 16. When the pain is over, the membranes and os uteri become flaccid, and the presentation is much more easily distinguished.

Information derived from Examination.

9. The information derived from a vaginal examination is very complete, for by it you learn,—i. Whether the passages are in proper condition for labour. ii. Whether labour has actually commenced. iii. Whether it is in the first or second stage. iv. Whether the presentation is natural. v. Whether you can leave your patient for a time with safety.

State of Passages, &c.

10. i. When the passages are in a proper condition for labour, the pelvis is roomy, with the os uteri in its centre; both the os and vagina are soft, dilatable, moister than usual, and sometimes plentifully bedewed with mucus; the canal of the vagina is neither encroached upon by the rectum and its contents behind, nor by the bladder in front; its walls are rugose in primiparæ, but much smoother in multiparæ, especially at its upper extremity, where its calibre is also greater; its temperature is not raised, nor is it tender under an ordinary examination.

In a pelvis of normal dimensions, the shortest diameter should not be less than four inches, and it should be impossible to touch the upper part of the sacrum with the finger, in an ordinary examination.

In multiparæ, the os uteri is usually situated more anteriorly than in primiparæ, in whom it is sometimes so high up and far back at the commencement of labour, that it is scarcely possible to reach it, unless you examine with two fingers of the left hand.

With respect to the mucous secretion, Wigand remarks that "the more albuminous it is the better, and it is always a good sign when lumps of albuminous matter come away from time to time; the thicker, softer, and more cushiony the os uteri is, the more mucus does it secrete."

Signs of Commencing Labour.

11. ii. Labour is known to have actually commenced by the occurrence of pains, which return at regular intervals, and increase in frequency and force, and which, on making a vaginal examination, are

found to be attended with a mucous show, and to have caused more or less dilatation of the os uteri.

During the ninth month of the pregnancy, the uterus usually sinks somewhat in the abdomen, and this subsidence, while it relieves the respiratory organs, causes pressure upon the rectum, bladder, and other contents of the pelvis, occasioning frequent desire to pass water and go to stool: these symptoms are so usual that they have been considered as premonitory signs of labour.

In multiparæ, the os uteri is sometimes so open before the actual commencement of labour as to admit the tip of the index finger, and even to allow the presentation to be distinguished.

In primiparæ, it is usually closed until labour has actually begun.

Signs of First Stage.

12. iii. *a.* The first stage of labour is occupied in the dilatation of the os uteri. This process is effected solely by the contractions of the uterus, unaided by any of the voluntary muscles. It is characterised by peculiar cutting or grinding pains, first felt in the back, and gradually extending to the front.

State of Os Uteri, &c., in First Stage.

b. On making a vaginal examination, you can feel that the upper part of the vagina is occupied by a soft, rounded tumour, formed by the lower portion of the uterus. (*Fig. 1.*) In the centre of this is the circular aperture of the os tinæ, dilated to the size of a sixpence, shilling, half-crown, crown, or even larger; and within the os can be felt the membranous bag of the waters containing the presenting part of the

child. When a pain comes on, the os uteri becomes thin and tense; the bag of the waters, which was

FIG. 1.

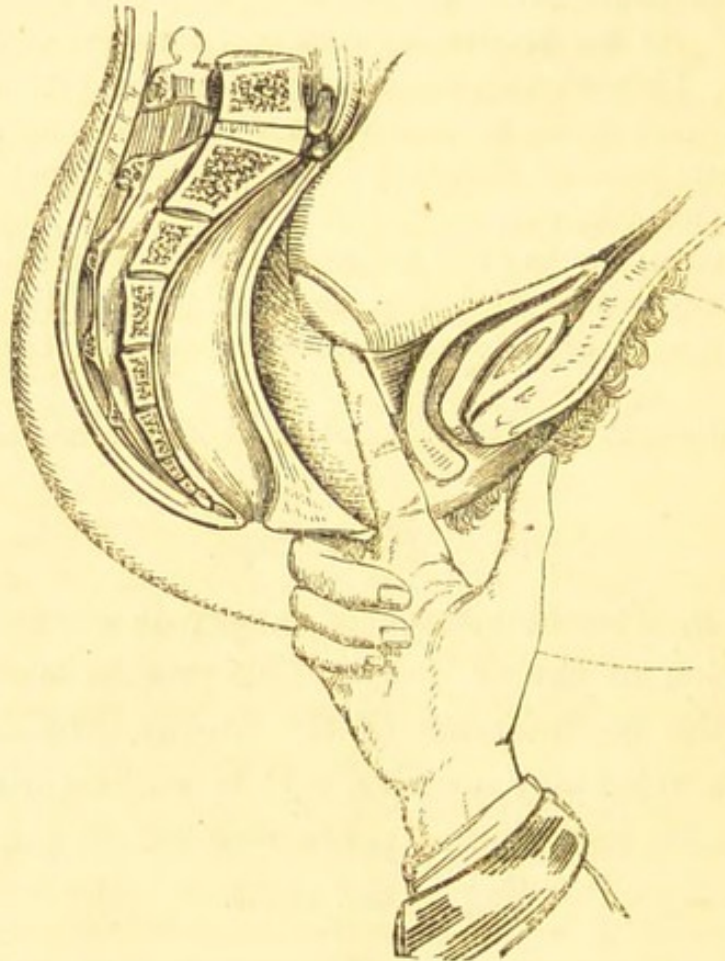

before flaccid, becomes globular and tense as a drum, and protrudes more or less through the os, which is thus most effectually dilated. As the pain increases, the presenting part descends and presses upon the os uteri.

Old nurses often imagine that the pains of the first stage, which they call "niggling" pains, are doing no good, and will accordingly direct their patients to hold their breath and to bear down with all their might. This proceeding is not only

useless, but injurious, as such exertions of the voluntary muscles are premature, and only tend to produce exhaustion.

If the hand be placed upon the abdomen during a pain, the whole uterus will be felt to become very firm and hard under contraction.

In primiparæ, the circle formed by the os uteri during dilatation feels much thinner, sharper, and more even than in multiparæ, in whom it is often irregular, and thickened from the effects of previous labours.

Sometimes the child's head, covered by the anterior lip of the os uteri, presses down low into the pelvis even before the commencement of labour: and in such a case, a beginner, mistaking it for the bare head, may erroneously conclude that the labour is far advanced in the second stage. A careful vaginal examination will prevent any one from falling into this mistake, for, even if the undilated os uteri is not detected, it will be found that the finger cannot be passed between the presenting body and the pelvis beyond a certain distance, viz., the angle formed by the junction of the vagina and the uterus; whereas, in the second stage of labour, the finger may be passed as high between the head and pelvis as it will reach.

Diagnosis of Presentation.

13. iv. The presentation should always be made out, if possible, before the membranes are ruptured. The ordinary and natural presentation is that of the crown of the head, or vertex. This is recognised by being larger, rounder, and harder than any other, but above all, by the divisions or sutures, and spaces or fontanelles between the cranial bones. (*Fig. 2.*)

If the presentation be not recognised until after the membranes are ruptured, the most favourable opportunity for turning, or otherwise rectifying malpositions, is lost.

In multiparæ the head is usually much higher during the

first stage than in primiparæ ; and it occasionally lies so much in front and above the pubis, that there is considerable difficulty in reaching it before the membranes are ruptured.

FIG. 2.

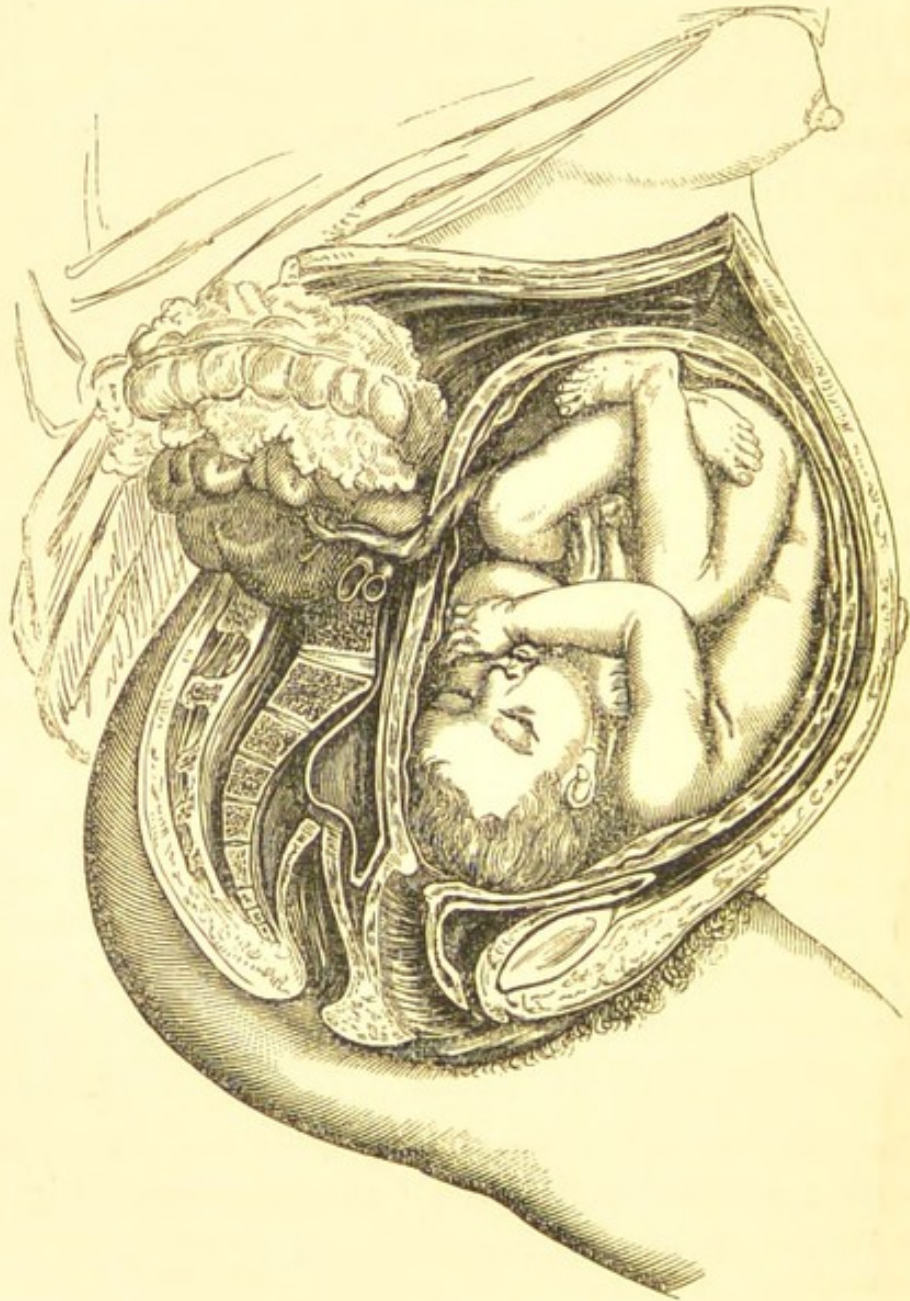

When the sutures and fontanelles can be distinctly felt, it amounts to positive proof of head presentation ; as no such structure exists in any other part of the body.

When a Patient can be left.

14. v. A patient in the first stage of labour can be safely left for a short time, under the following circumstances :—*a.* In the case of a primipara, if the presentation be natural, and the os uteri not yet dilated to the size of a crown-piece. *b.* In the case of a multipara, if the pains be few and weak, the presentation natural, and the os uteri not yet dilated to the size of a shilling. *c.* In any case, if there have been very few pains before your arrival, and none for at least an hour afterwards.

a and *b.* Dr. Gooch gives the following judicious advice :—“The propriety of absenting yourself from a patient who is in labour will depend upon many circumstances, but principally upon whether or not it is a first labour. If it is a first labour, provided you can be within call, you may visit your other patients, return, ascertain the state of the labour, and perhaps go out again, &c. This you may do until the os uteri is dilated to the size of a crown-piece; a process which will occupy about two-thirds of the time of labour: afterwards no prudent man would leave his patient until the labour is over. But if it is not the first child, the progress of the labour is very different; the patient has slight pains, recurring about every ten or fifteen minutes, just sufficient to remind her that she is in labour: the accoucheur is generally apprised of this state of things in order that he may be in the way. On being sent for, after a notice of this kind, you will find that these trifling pains have been sufficient, perhaps, completely to dilate the os uteri. The pains now become stronger, and the membranes more distended—presently they are ruptured—gush goes the liquor amnii; and if your arrival has not been pretty expeditious, you may be greeted on entering the room with the squalling of the child under the bed-clothes. If I am called to a labour which is not the first, and find the

pains regular though slight, how ever trifling may be the dilatation of the os uteri, I am exceedingly shy of leaving my patient."

c. If the pains have ceased in consequence of the patient's nervousness at your sudden appearance, you will, by waiting an hour, have allowed ample time for the effects of this feeling to wear off.

Prognosis.

15. After the examination has been made, the patient will probably ask whether all is right? and how long it will be before the labour is over? The first of these questions may be answered in the affirmative, if the head presents and the passages are in proper condition (see 10); but to the second you can only reply that it is impossible to tell with certainty, because the duration of the labour will depend upon the strength and frequency of the pains, and other circumstances which are beyond calculation.

Any attempt to foretell the exact duration, especially of a first labour, would be very likely to end in the exposure of the false prophet, and in the disappointment of the patient.

Progress.

16. When the presentation has been made out, the progress of the labour is to be ascertained by subsequent examinations, but the fewer that are made for this purpose, during the first stage, the better.

Frequent examinations during the first stage cause much discomfort, and tend to render the parts dry and irritable.

It is difficult to lay down any precise rule as to the frequency of examinations; they should in general be made more

frequently when the labour is rapid than when it is slow, but never perhaps oftener than once in half an hour during the first stage.

Position during First Stage.

17. It is not necessary, during the first stage, to keep the patient on the bed. On the contrary, the pains will be more effectual when she is in the erect posture, either sitting, standing, or walking.

The question of position at this time is one which may safely be left to the patient, who may be allowed to consult her own ease and convenience.

If, however, the pains become feeble upon lying down, she should be encouraged to get up occasionally and walk about the room.

Propriety of occasional absence from the room.

18. The pressure upon the bladder and rectum during labour is apt to cause frequent desires to pass water and to go to stool ; you should therefore retire, when you can, into another room, and thus relieve your patient from the restraint occasioned by your constant presence.

It often happens that, amongst the poorest class, there is no second room into which the accoucheur can retire ; but when, unfortunately, such is the case, the force of habit has probably done much to blunt any feelings of modesty.

Diet during Labour.

19. During the active progress of labour the patient's diet should be very simple. In an ordinary case some tea or gruel, with or without some toast or bread, will be sufficient.

The process of labour interferes with that of digestion, and therefore a full meal is to be avoided.

Signs of Second Stage.

20. The second stage of labour commences with the full dilatation of the os uteri, and terminates with the birth of the child. It is occupied in the expulsion of the child, a process which is effected by the contractions of the uterus, aided by the voluntary muscles, especially those of the abdominal parietes and the diaphragm. The pains are of a peculiar, forcing character, and cause the woman to hold her breath, to fix her limbs, and to bear down with all her might. The low complaints of the first stage commonly give place to a loud outcry, both before and after each pain.

Position during Second Stage.

21. During the second stage the patient should be kept upon the bed, lying upon her left side. The part of the bed upon which she rests should previously be "guarded," as it is termed, by covering it with a piece of oil-cloth, or a skin of leather, so as to protect it from the discharges, &c. Amongst the poorer classes it is customary to turn up the lower half of the bed, so as to uncover the sacking, upon which a folded sheet, blanket, or piece of carpet, is then placed.

State of Uterus, Vagina, &c., during Second Stage

22. Vaginal examinations may be made more frequently during the second stage than previously. The

os uteri is now fully dilated, so that the uterus and vagina form one continuous canal. At this period the membranes usually rupture, and the waters escape with a gush.

Vaginal examinations occasion much less annoyance and irritation during the second stage, because the soft parts are well relaxed, and bathed freely, both by liquor amnii, and a copious mucous secretion.

The quantity of liquor amnii is very variable : sometimes it is so little that its escape is scarcely apparent ; at other times it is sufficiently great to deluge the bed and to pour down on the floor.

Diagnosis of Presentation.

23. As soon as the membranes have ruptured, the exact position of the head should, if possible, be ascertained. The hairy scalp will now be felt distinctly, either loose and wrinkled, or puffy and œdematous ; in an ordinary case the posterior superior part of the right parietal bone presents ; the occiput of the child is towards the left acetabulum of the mother ; the sagittal suture runs obliquely backwards, and from left to right, and divides the vertex unequally into two parts, of which the anterior is the largest and lowest ; it commences in front with the triangular space of the posterior fontanelle, and terminates behind with the quadrangular anterior fontanelle, which is opposite the right sacro-iliac synchondrosis, and so high as to be almost out of reach. (*Fig. 3.*)

The state of the scalp will much depend upon the amount of pressure to which the head is subjected. If the labour be quick

and easy, the scalp will be likely to be loose and wrinkled ; if it be slow and difficult, especially if it be a first labour, the presenting part will become tense and œdematous, forming what is called the “caput succedaneum.”

FIG. 3.

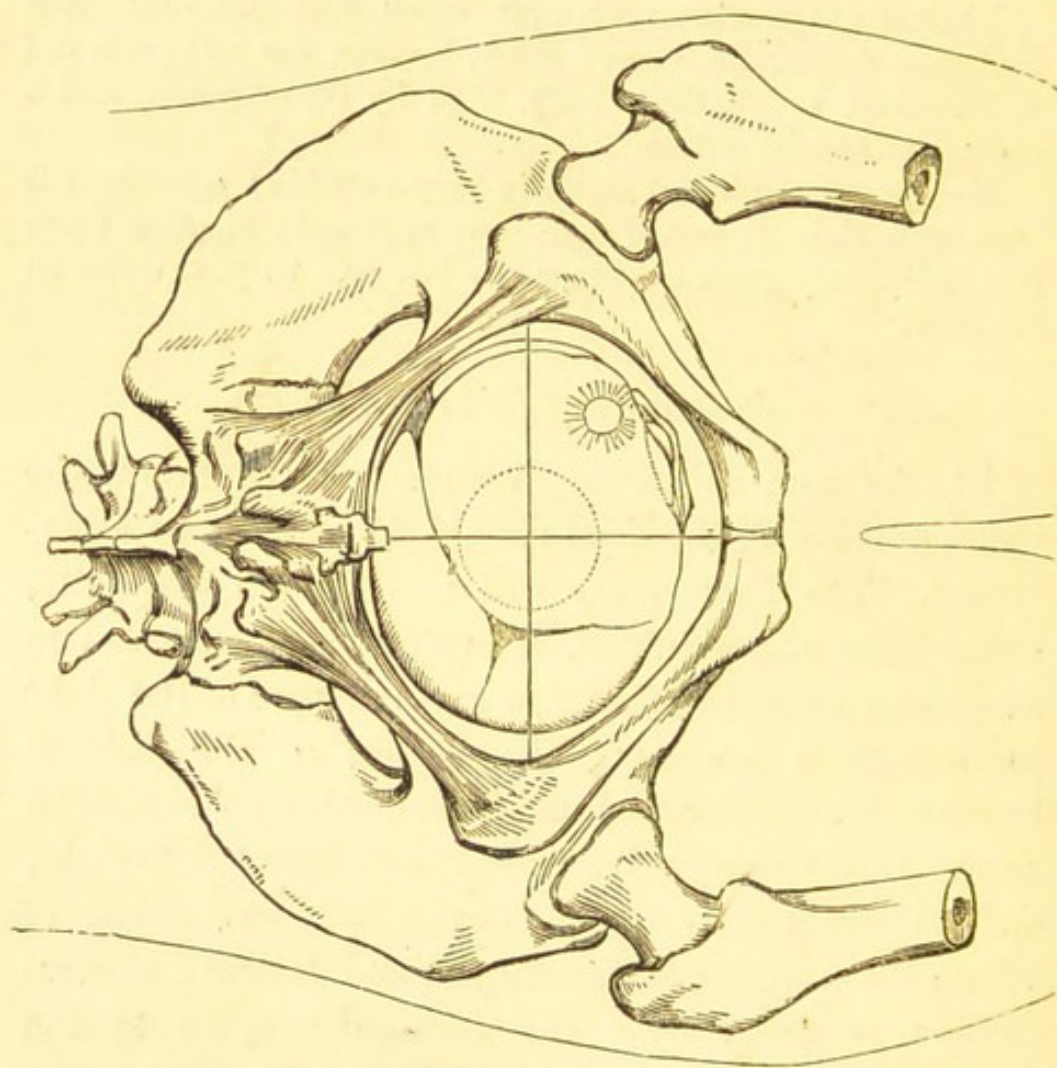

Descent of the Head.

24. As the second stage advances, the child's head is felt to press down more and more into the cavity of the pelvis with each pain, and to recede somewhat afterwards. Still, each pain gains upon the advance

made by its predecessor, and the head gradually fills the hollow of the sacrum, until at last it occupies the outlet of the pelvis, and presses on the perineum. (*Fig. 4.*)

FIG. 4.

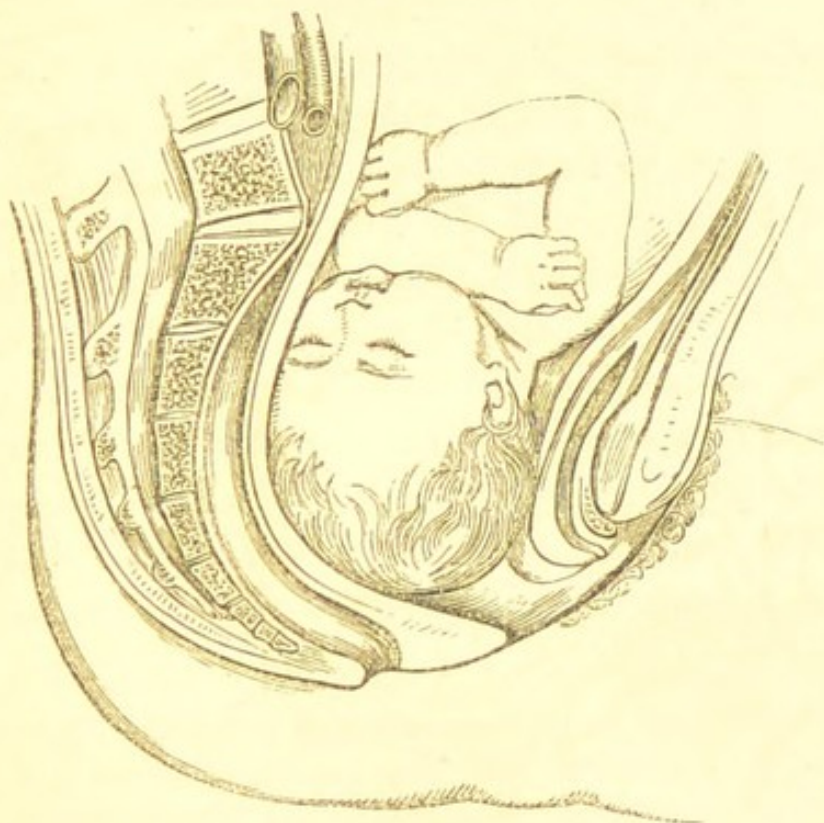

Management during the Pains.

25. During the pains of the second stage, the woman should be encouraged to second the uterine efforts by her own exertions; you may, therefore, direct her to hold her breath, and to grasp a towel, which is usually fastened round one of the bedposts for that purpose, and at the same time to press firmly with her feet against the nearest bedpost or the footboard.

When the extremities are thus fixed, the muscles of the thorax and abdomen will act more advantageously.

Nurses are in the habit of making firm pressure upon the lower part of the woman's back during each pain, and much relief is often thus afforded.

Passage of Head through outlet.

26. As the head is passing through the outlet of the pelvis it loses its former oblique position and makes a slight turn, so as to bring the occiput beneath the arch of the pubis, and the face opposite the sacrum. At the same time, whilst the occiput is comparatively fixed, the chin becomes separated from the sternum; the face descending and describing a curve in conformity with the hollow of the sacrum. The perineum, now greatly distended, and much reduced in thickness, covers the head very closely; the anus is also dilated, and its mucous membrane more or less protruded. (*Fig. 5.*)

By the turn just mentioned, which is called the Movement of Rotation, the antero-posterior, or long diameters, of the head and pelvic outlet are brought into correspondence.

By the second movement, which is termed Extension, the axis of the head, or occipito-mental diameter, assumes the same direction as the axis of the outlet of the pelvis.

Any fæces, which may be contained in the lower part of the rectum, are mechanically expelled by the pressure of the head. This is one of the many inconveniences which may result from a loaded state of the rectum.

Support of Perineum.

27. It is generally advised that the distended perineum should be supported. This is usually effected by

laying the palm of one hand (previously covered by a napkin) flat upon the perineum, with the wrist

FIG. 5.

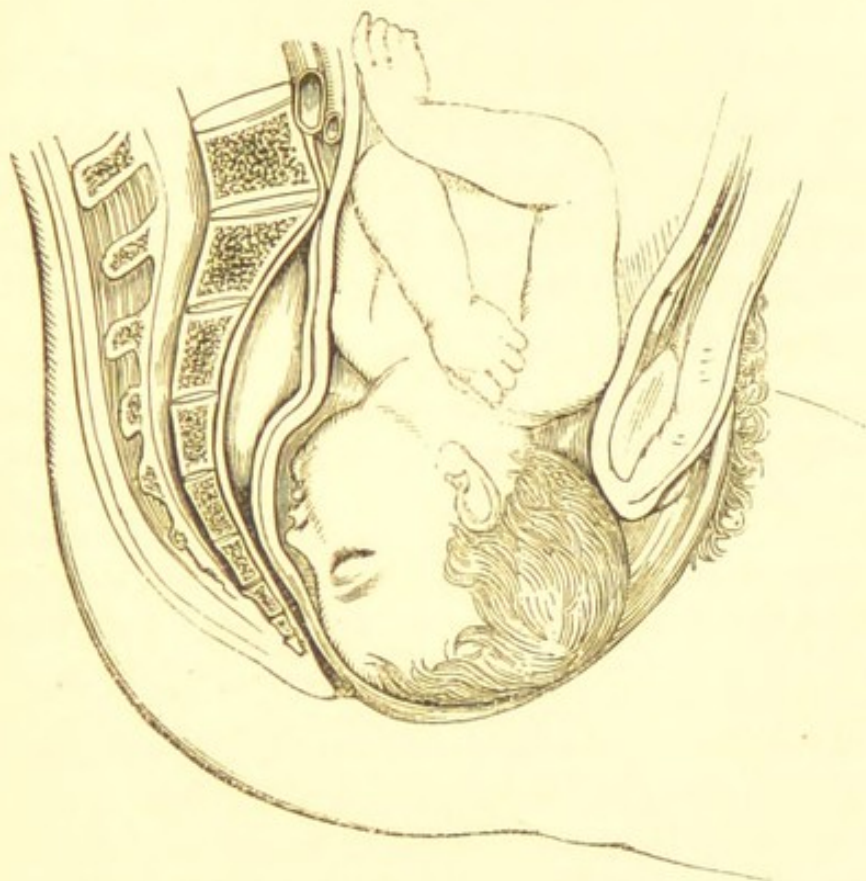

towards the coccyx and the tips of the fingers forwards, and making pressure upon the part, in such a manner as to give the head a proper direction forwards, beneath the pubic arch.*

* The author, being thoroughly convinced of its inutility, has for many years abandoned the practice of supporting the perineum. He would, however, advise the student, before doing the same, to give the practice a fair trial in a certain number of cases, so as to be able to form his own conclusions respecting its utility.

The left hand is usually preferred for the support of the perineum, because the right is then free for any other manipulations which may be required.

Expulsion of Head.

28. After a variable time, the resistance of the perineum is overcome, and the head, propelled by two or three long and severe pains, escapes from the vulva. As soon as it is expelled it resumes its former oblique position, so that the face looks upwards and backwards towards the right hip of the mother.

The dilatation of the perineum, which in multiparæ may be effected in two or three pains, may occasionally in primiparæ occupy a period of several hours. Young accoucheurs should therefore be cautious not to promise a speedy termination under such circumstances.

The vertex and back of the head escape first, whilst the border of perineum glides successively over the anterior fontanelle, the forehead and face.

The movement of rotation, which is again performed by the head after its expulsion, is termed Restitution.

During the latter part of the second stage, the accoucheur should remain sitting at the bedside, making frequent examinations, and noting carefully the exact course and progress of the head.

Interval after birth of the Head.

29. In most cases a short interval elapses after the birth of the head, before the uterus resumes its action. During this time the child, if vigorous, may breathe, or even cry; but more frequently it is unable to do either, until the body is born and the chest set at liberty.

When the labour is rapid and the pains very powerful, the head and body are not unfrequently expelled by the same pain.

30. Whilst waiting for the expulsion of the body, you may support the head of the child with your hand, and remove with your fingers any mucus or portions of membrane which may clog the mouth or fauces. You may also see that everything is ready for the child, and especially that a pair of scissors and a skein or two of stout thread are at hand, for the purpose of tying and dividing the cord.

The accoucheur should wait patiently for the uterine contractions, and on no account attempt to hasten the delivery by pulling at the child's neck and shoulders,—a practice much in favour with old nurses, but very mischievous, because it is likely to leave the uterus uncontracted, and thus to occasion hæmorrhage.

Expulsion of Body.

31. After the birth of the head, the uterus speedily renews its efforts, and expels the rest of the body. Whilst the shoulders are clearing the pelvic outlet, a movement of rotation, similar to that performed by the head, causes the right shoulder to pass beneath the pubic arch, and the left in front of the perineum.

When to separate the Child.

32. A strong, healthy child, as soon as it is born, will begin to breathe freely, and in most cases to cry vigorously. As soon as it has thus given satisfactory proof of its respiratory power, you may at once proceed to separate it from its mother by tying and dividing the umbilical cord.

Ligature and division of Cord.

33. Having uncovered the child, so as to see what you are about, place a ligature, consisting of three or four pieces of stout thread, around the cord, about three fingers' breadth from the navel, and tie it tightly with a firm double knot ; then place another similar ligature about an inch further from the navel, and divide the cord between the two with a pair of scissors. You then give the child to the nurse, who wraps it up in a piece of flannel called a "receiver," and carries it off to the fireside to be washed and dressed.

As soon as the child is born, the accoucheur should see that the air has free access to its face, and that its mouth and nose are not covered by bed-clothes, &c.

In uncovering the child, the clothes should be tucked in round the mother, so as to avoid any exposure of her person.

If the accoucheur divide the cord carelessly beneath the bed-clothes, without seeing what he is about, he may amputate, at the same time, portions of the child's fingers, toes, or even penis, as in cases related by Denman, Merriman, and others.

The threads of which the ligatures consist, should, before being used, be united together by a knot at each end. The ligature nearest to the umbilicus is absolutely necessary to prevent the child from bleeding to death by hæmorrhage from the divided umbilical vessels. The other ligature is not absolutely necessary, but is used chiefly for the sake of cleanliness, to prevent the blood contained in the rest of the cord from spurting out upon the bed or the clothes of the accoucheur.

Before the child is given to the nurse, the portion of cord attached to it should be examined, to ascertain that the ligature remains firm, and that there is no oozing of blood from the umbilical vessels.

As soon as the child is born, the mother may be informed as to its sex ; and, if the child be healthy and well formed, she

may be satisfied upon these points also ; but if there be any defect or malformation, she should not be told of it too soon or abruptly.

Third Stage of Labour.

34. The third stage of labour is occupied in the expulsion of the after-birth. The birth of the child is generally followed by a short interval of repose, after which three or four pains set in, which are frequently accompanied with some discharge of blood, and resemble those of the first stage in character. By means of these contractions the uterus casts off the after-birth, sometimes completely beyond the vulva, but more often into the upper part of the vagina.

The period of repose immediately following the birth of the child is generally free from pain, and is a delightful contrast to the preceding suffering.

It occasionally happens when uterine action is very energetic, that the child and placenta are expelled together by the same pain. From the flow of blood which accompanies them, the pains of the third stage have been called the “*dolores cruenti*.” The blood escapes from the venous orifices which have been laid open by the separation of the placenta from the inner surface of the uterus. In some cases, however, there is apparently no escape whatever. The quantity of blood which escapes with the placenta is very variable ; it may be as little as a table-spoonful, or as much as a pint without producing any material effect on the patient ; if it exceeds the latter quantity, it will be likely to produce a marked constitutional effect as indicated by the pulse, &c. ; the case then becomes one of post partum hæmorrhage, and is to be treated accordingly. (See 54, Part II.)

*Necessity of making Abdominal Examination in
Third Stage.*

35. As soon as you have given the child to the

nurse, you should make it an invariable rule to place your hand upon the patient's abdomen, for the purpose of examining the uterus. In most cases it will be distinctly felt reaching as high as the umbilicus, and becoming perceptibly harder, so that its limits can be easily defined. When it is in this state, it is beginning to contract, but has not yet expelled the placenta. On making an ordinary vaginal examination, you can feel the cord only, but no portion of the placenta.

By means of an abdominal examination you can satisfy yourself, from the greatly reduced bulk of the uterus, not only that that organ is contracting upon the placenta, but that it does not contain a second child. (See 38, Part II.)

Duration of Third Stage.

36. The average duration of the third stage, reckoning from the birth of the child to the expulsion of the after-birth, is about a quarter of an hour. During this time you should sit by the bedside, occasionally examining the abdomen, and waiting patiently until the placenta is detached by the natural efforts ; but you should on no account attempt to hasten that process by pulling at the funis.

The time occupied by the third stage is exceedingly variable ; sometimes the placenta follows immediately, or in five minutes after the birth of the child ; at other times it is not expelled until twenty minutes, half an hour, or even more, have elapsed. When it remains more than an hour in the uterus, the case may be considered as one of retained placenta, and treated accordingly. (See 31, Part III.)

Danger of forcibly Detaching Placenta.

Traction of the cord when the placenta is still attached, and especially when the uterus is uncontracted, may produce the most disastrous consequences; it may cause—1. Copious hæmorrhage from partial detachment of the placenta. 2. Inversion of the uterus. 3. Separation of the cord from the placenta. 4. Irregular or hour-glass contraction of the uterus.

How to ascertain if Placenta is Detached.

37. In most cases, the placenta, after being detached and expelled from the uterine cavity, is found resting on the os tinæ, or in the upper part of the vagina. You know that it is in this situation, and may at once proceed to remove it, if, in making an ordinary vaginal examination, you can feel with your finger, not only the insertion of the cord, but also a considerable portion of the body of the placenta.

If these cases are left to nature, the placenta may remain several hours before the vagina has regained sufficient contractility to expel it.

In general it is enough to be able to feel the insertion of the cord in order to be assured that the placenta is detached, but it is not always so; because in what are called "battle-dore" placentæ, the cord may be inserted into the lower edge of the placenta, and this portion may be readily reached, although the chief part of the organ is still attached to the uterus.

How to remove a Detached Placenta.

38. To remove the placenta from the vagina pass the fore and middle fingers of your left hand up to the insertion of the cord, and using them as a pulley, make

steady traction upon the cord with the right hand,—first, in the direction of the inlet, and then of the outlet of the pelvis. The process will be much facilitated if you can hook down the edge or some portion of the placenta with the two fingers of the left hand.

To prevent the cord from slipping, it should be grasped with a napkin, or a coil of it twisted round the fingers of the right hand. By means of the fingers of the left hand, you can readily feel if the cord is beginning to give way near its insertion. Should this be the case, you must at once desist from further traction upon it, and endeavour instead to draw down the placenta itself by the fingers of the left hand.

How to remove Membranes.

39. In all cases, as soon as the placenta is beyond the os externum, it should be turned round and round, several times, before being taken away. By this means the membranes, trailing behind it, are twisted into a rope, in which form they are much less likely to be torn, and are more readily withdrawn from the vagina.

Any portions of membranes or clots, which may remain behind after the placenta, are to be also taken away.

The placenta, when removed, is to be put into a chamber utensil, which should be at hand to receive it. It is afterwards taken away by the nurse and burnt, in accordance with a popular custom of long standing.

State of Uterus after Expulsion of Placenta.

40. As soon as the placenta has come away, you should again make an abdominal examination. If the uterus be properly contracted, you will feel it through

the parietes, somewhere between the umbilicus and pubis, as a hard, round mass, about the size and firmness of a child's head at birth.

Nature guards against hæmorrhage from the open venous sinuses by contraction of the uterine fibres. By this means each bleeding vessel is secured as effectually as by a ligature. No medical man should feel satisfied in leaving his patient until the uterus has contracted properly.

The uterus is seldom found to be quite in the middle line, but is more often inclined to one side, especially to the right.

Rigors after Labour—their Treatment.

41. The heat and perspiration produced by the violent exertions of the second stage, are likely to be followed by chilliness, when the labour is over. You may therefore remove the soiled sheet from beneath the patient, and substitute a warm, dry napkin; and also apply to the external genitals a similar napkin, which the nurse usually keeps in readiness for the purpose. You may likewise direct the nurse to throw an extra blanket over her, and to give her some warm drink, such as tea or gruel.

Nurses are very fond of adding some spirits to the tea, or gruel; but as a general rule, such stimulants should be forbidden. As the ordinary manipulations of labour are now concluded, the medical attendant is at liberty to leave the bedside for a short time to wash his hands, &c., but he should not be long away from his patient.

How to wrap up the Cord.

42. Whilst the nurse is dressing the child, you may examine the remnant of cord attached to the abdomen.

For the sake of cleanliness, it is usually passed through a hole in the centre of a square piece of soft linen rag, in which it is enveloped, and then turned up on the abdomen. To keep it in place, a broad piece of flannel is passed round the child's body and secured by stitches. The portion of cord withers, and generally drops off about the end of a week.

Nurses have a prejudice in favour of *scorched* rag, which they use under the idea that it promotes in some manner the cicatrization of the umbilicus after the separation of the cord.

Necessity of Repose after Labour.

43. The woman should be allowed to lie quiet for at least an hour after the birth of the child. At the end of this time the attendants may change her dress, bandage her abdomen, and place her comfortably in bed; taking care, whilst so doing, not to raise her in the least from the recumbent posture.

Amongst the poor, women are usually confined in their ordinary clothes; they have therefore to undergo the whole process of undressing afterwards. Whilst this is done, they ought to remain passive in the hands of their attendants, and should on no account be allowed to undress themselves.

Abdominal Bandage.

44. A broad bandage should be applied round the abdomen, in order to support that part, and maintain uterine contraction. The bandage should consist of a piece of calico about two yards long, and twelve or fourteen inches wide. It should be drawn firmly round the abdomen, so as to cover it completely, from

the ensiform cartilage to the pubis. The ends of the bandage should then be secured by three or four strong pins.

The abdominal bandage is usually applied by the nurse, or other female attendant; but in all cases, when there is any doubt as to the proper contraction of the uterus, it is far better that the medical attendant should put on the bandage himself. In cases of this kind it should be put on much earlier; and sometimes it is proper to do so even before the birth of the child.

When the Patient may be left.

45. You should not leave the patient's house for at least an hour after the termination of the labour. During this time, you may occasionally look at her, feel her pulse, examine her abdomen, &c. Before leaving, you should always make a point of examining the condition of the uterus, to ascertain whether it *remains* properly contracted.

The pulse, which during the second stage was much elevated, soon after labour subsides to, or even falls below, the ordinary standard. Hence an unnaturally quick pulse half an hour or an hour after delivery, is often an unfavourable symptom, and not unfrequently forebodes hæmorrhage. (See note 52, Part II.)

Sometimes the uterus, after contracting, again relaxes, and hæmorrhage is the result. The accoucheur should therefore satisfy himself, not only that the uterus is in a state of contraction, but that this condition is likely to be permanent.

Necessity of Rest after Delivery.

46. The lying-in chamber should be kept perfectly quiet, so as to allow the patient to sleep, or at all events

to repose for some hours after her fatigues. When she has thus rested, the infant may be put to the breast ; and this ought to be done within twelve hours after delivery.

The room should be darkened by drawing down the blinds, and to insure tranquillity, as few persons as possible should be admitted into it. The visits of gossiping friends and neighbours should be strictly prohibited. The room should also be well ventilated, and not too warm, as is often the case amongst the poor, who will light up a large fire, in a small close room, in the middle of summer.

The late Dr. Rigby used to recommend that the child should be applied to the breast immediately after delivery ; in some cases this may be advisable, but in general it is better to allow the woman to rest for some time previously. However, it is always far preferable to apply the child to the breast too soon than too late.

How often the patient is to be Visited.

47. The frequency of your visits after a labour must be regulated very much by circumstances. As a general rule, you should see your patient twice within the first twenty-four hours, and once every day during the first week, then every second, third, or fourth day during the following week ; after which, if all goes on well, you may take your leave.

Inquiries to be made at First Visit.

48. Your first visit should be within twelve hours after delivery. After feeling your patient's pulse and looking at her tongue, you may ask if she has had any sleep, and has been free from pain ; if there is any sign of milk ; if there is a plentiful "discharge," and

if she has passed water, or had any action of the bowels. Respecting the child, you may ask if it has cried or slept : if it has been put to the breast ; and if it has passed water or stools.

Women very frequently cannot sleep for some hours after delivery, in consequence of the occurrence of after-pains ; these after some hours subside of themselves, and as a general rule, require no treatment. (See 58, Part II.)

The first evacuations from the child's bowels consist of a substance called meconium, which is of a dark greenish brown colour, somewhat resembling treacle in appearance and consistence. If there be any doubt as to the child's ability to pass urine or fæces, an examination should be made to ascertain that there is no malformation, such as imperforate anus, urethra, &c.

Secretion of Milk.

49. The secretion of milk commences within twelve hours after delivery, but is seldom fully established before the end of the third day. As the secretion becomes plentiful, the breasts harden and enlarge, their swelling occasioning feelings of tension, and sometimes even sharp darting pains. The first milk is called colostrum ; it is of a yellowish colour, and has a purgative effect upon the child.

The colostrum is the natural purgative of a newly-born infant. If a child is put to the breast sufficiently early, it will require none of the castor oil, sugar and butter, &c., which nurses are so fond of giving for this purpose.

Newly born children seldom require any food in addition to the breast. Should, however, the secretion of milk be scanty, or tardy in making its appearance, it may be necessary to give the child some food. The best ordinary substitute for the mother's milk is a mixture of two parts of

cow's milk with one part of water, sweetened with a little sugar. The child should suck this from a proper feeding-bottle.

Excretion of Urine and Fæces.

50. After an ordinary labour there is seldom any difficulty in passing water ; but the bowels rarely act without medicine ; on this account, if they have not been previously moved, it is a general rule to give a dose of castor oil on the morning of the third day ; one table-spoonful is mostly sufficient, which may be repeated after six hours, if necessary.

It is a good plan to direct that the woman should pass water whilst leaning forward in bed upon her elbows and knees ; because this position readily allows the escape of any retained clots, portions of membranes, &c.

Lochial Discharge.

51. The secretion of the uterus after delivery, is called the lochia, or, in common language, "the cleansings." It at first bears much resemblance to ordinary menstrual discharge, being plentiful, of a red colour, and peculiar odour, and frequently containing clots, shreds of membrane, &c. In a few days it becomes less abundant, and paler in colour, changing to brown, yellow, or green (when it is sometimes termed the "green waters"), until at last it is clear and transparent ; it usually ceases by the end of the third week.

During the first week or two after delivery, the whole of the decidual lining of the uterus softens, breaks up, and is discharged with the lochia.

Diet after Delivery.

52. The diet of a woman for the first three days after delivery should be chiefly farinaceous ; you may allow bread, milk, tea, gruel, arrow-root, sago, &c. On the fourth day, some broth or beef-tea may be given, and on the day following, some solid animal food. At the end of a week, if all goes on well, the woman may resume her ordinary diet, and take in addition a little wine, beer, or porter.

Women should be kept upon rather a low diet until the secretion of milk is fully established, and until any feverishness, which may accompany this process, has quite subsided. As the process of lactation subsequently makes a great demand on the powers of the system, a generous diet becomes necessary.

Exercise and General Management.

53. During the first week after delivery, the woman should remain in bed, and be kept strictly in the recumbent posture. During the second week, she may put on a loose dress, and lie on a sofa, or recline in an easy chair, taking care to stand or sit upright as little as possible. During the third week she may sit up, leave her room, and walk a little about the house. If the weather be warm and favourable, she may go out of doors after the end of the third week ; but in winter it is better to wait until the end of the month at least.

Displacements, such as prolapsus uteri, are very likely to be caused by getting up too soon after delivery ; the frequency of such complaints amongst the poor is thus accounted for.

PART II.

CASES WHICH THE STUDENT MAY UNDERTAKE WITHOUT ASSISTANCE.

Cases of supposed Pregnancy.

1. A WOMAN sends for you who believes herself to be in labour, but who in reality is not pregnant. You may know that such is the case, and may at once undeceive her, if, on making a vaginal examination, you find that there is no shortening of the neck, and no enlargement of the body, of the uterus.

The cases which may simulate pregnancy, and even commencing labour, are usually those in which there is suppression of the menses, with enlargement of the abdomen, from tumours or cysts of various kinds, accompanied with a want of tone and a tympanitic distension of the bowels. In these cases the more conclusive signs of pregnancy, such as the sounds of the foetal heart and ballottement, are of course wanting.

In the unimpregnated state the cervix uteri forms a conical projection, about three quarters of an inch, or an inch long, into the upper part of the vagina.

The absence of shortening in the uterine neck denotes either the absence of pregnancy, or, at all events, the non-completion of the first half of utero-gestation.

The absence of any enlargement of the body of the uterus denotes the absence of pregnancy. To ascertain this, the uterus should be poised on the fore-finger of one hand, whilst the other hand is pressed on the hypogastrium. By pressing

on its neck, either behind or in front, the uterus may be made to swing backwards or forwards, and thus its weight and mobility may be estimated. By passing the finger as high as possible around the uterine neck, any bulging or increased size of the body may be recognised.

Abortion, its Diagnosis.

2. A woman, in the first four or five months of her pregnancy, sends for you, because she has experienced periodical pains, like those of the first stage of labour. In all probability, abortion is imminent; but you may feel sure of this, if the pains are followed by hæmorrhage from the vagina, and especially if you find that they cause the os uteri to dilate, and the ovum to protrude through it.

By the term abortion is implied the expulsion of the fœtus before the period of its legal viability, which has been fixed at six months. Abortion is much more frequent during the first two months than at a more advanced period of pregnancy.

Vaginal examinations, in these cases, should be made with much gentleness and care, lest the tendency to abortion should be thereby increased.

Treatment of Abortion.

3. If the pains are few, the hæmorrhage little or none, and the os uteri not open enough to admit the finger, you may hope to prevent miscarriage. Accordingly you enjoin perfect rest in the horizontal posture, in a cool room. You then endeavour to check uterine action by opiates. For instance, you may give a draught containing ℞. of tinct. opii immediately, fol-

lowed every two hours by a mixture containing $\mathfrak{m}\text{v}$. of liq. opii sedat. and $\mathfrak{z}\text{j}$. of infus. rosæ co. to each dose, or you may give an enema of $\mathfrak{m}\text{xx}$. of laudanum in $\mathfrak{z}\text{iiss}$. of gruel every hour until the pains are checked.

When the patient is plethoric, general or local bleeding may be required in conjunction with opiates; but before resorting to this measure, the student had better send for further advice.

Premature Labour.

4. If, however, the pains are frequent and increasing in severity, and especially if you can feel the ovum protruding, there is but little hope of checking the miscarriage: the case may then be left to nature. But as various accidents (see Part III., 1 and 2) may occur during and after miscarriage, it requires quite as much watching as a labour at the full term.

The clots which come away in the course of an abortion should be carefully inspected, to see if they contain the entire ovum, or any portions of it, such as membranes, &c.

Miscarriages are called premature labours when they take place during the viability of the foetus; that is, after the sixth month. They differ from abortions in being accompanied by little or no hæmorrhage, and bear more resemblance to labours at the full term. The means recommended for the arrest of abortion are to be employed with a view to prevent premature delivery.

Spurious Pains and their Diagnosis.

5. Women, towards the end of pregnancy, occasionally suffer from spurious pains, which simulate those of labour. They are distinguished from true labour pains

by their partial and irregular character ; but principally by their being unaccompanied with “shew,” and causing no dilatation of the os uteri.

False pains are mostly limited to the fundus uteri, and are felt in the abdomen chiefly, around the umbilicus ; whilst true pains are felt mostly in the back and thighs, and affect the whole uterus, but especially the os tinæ.

Spurious Pains—their Treatment.

6. Spurious pains may arise from colic caused by constipation, errors of diet, &c., or from rheumatism of the uterus, in consequence of cold. Their treatment should depend very much upon their cause. In general they may be checked by aperients, such as a dose of castor-oil, or a warm water enema followed by sedatives, as ℥xx. of tinct. opii, or gr. x. of Dover's powder.

Spurious pains should always be checked, as they tend to exhaust the woman, and are productive of no good ; nay, they may even retard labour, if it has already commenced.

Vomiting during Labour.

7. Vomiting is a very frequent occurrence during labour, particularly towards the end of the first stage. The matter ejected usually consists of mucus, together with any food or drink that has been last taken. It is by no means an unfavourable occurrence, and very rarely requires any treatment.

The vomiting appears to depend on a kind of sympathy between the stomach and the uterus, and is mostly observed at the time when the os uteri is rapidly giving way to the dilating

pains. It is a common saying amongst nurses that "sick labours are safe;" but it is far otherwise when vomiting comes on after a prolonged second stage, and is accompanied with great prostration, &c. (See Part III. 27.)

Retarded Labour from loaded Rectum.

8. Labour is sometimes retarded by a loaded rectum. In such cases an indurated cylinder is felt at the back of the vagina, which might be mistaken by an inexperienced person for a prominent sacrum. By a careful vaginal examination you may distinguish the scybalous masses, and may partially displace them by pressure. The proper treatment is to empty the rectum by an enema of warm water, or, if this fail, by an enema of a pint of warm gruel containing $\frac{3}{4}$ ss. of ol. terebinth., and the same quantity of ol. ricini mixed up with the yolk of an egg.

A loaded state of the rectum is a fertile source of spurious pains, as well as a mechanical obstacle to delivery. The obstacle thus presented is seldom insuperable, for the descending head will at last, after much pain to the patient, and greatly to the annoyance of the practitioner, mechanically expel the contents of the rectum.

Should the above-mentioned enema fail, it will be necessary to break up the hardened mass of fæces with a wooden scoop, or the handle of a spoon; and then to repeat the enema; but as this proceeding requires some care in manipulation, it will be more prudent first to send for further advice.

Tedious First Stage.

9. The first stage of labour is sometimes very tedious, from various causes, such as inefficient uterine

action, rigidity of the soft parts, &c. ; especially in primiparæ, and, above all, in those who are not young. In such cases the first stage may last many days. In general, the only remedy is time and patience. The delay, although fatiguing to all parties, is very rarely dangerous : you should, therefore, do all you can to cheer your patient and keep up her spirits.

The medical attendant should frequently leave the patient's room, and, above all, should beware of making frequent examinations. He should assure her that her labour has barely commenced, and that there is no danger. Dr. Churchill's statistics abundantly prove how little danger attends a prolonged first stage.

Inefficient Uterine Action—its Treatment.

10. Inefficient uterine action may arise from natural delicacy of constitution, or from any debilitating cause, either mental or bodily. If the patient be not a primipara, if she has had good labours previously, if the vertex present, and if, in short, you are sure there is no mechanical obstacle to delivery, you may give ergot of rye to increase uterine action ; but you should not venture to do so without a consultation, provided any of these conditions are absent.

The ergot may be given in three half-drachm doses at intervals of about a quarter of an hour. The bruised or powdered grains, will, if good, answer best. One drachm and a half of the powder should be mixed with half a pint of warm water, and allowed to simmer a few minutes over the fire. One third of this decoction should be given (grounds and all) every quarter of an hour. Or, instead of the powder, the ethereal tincture may be given in ʒi. doses.

Tedious Labour from want of Sleep—its Treatment.

11. Inefficient uterine action not unfrequently arises from want of sleep, and restlessness, caused by a prolonged first stage, and thus tends still further to produce delay. In such cases the administration of an opiate is attended with the best results. After a sound sleep, the patient awakes refreshed, and the pains set in with renewed vigour.

Rigid Os Uteri—its Treatment.

12. Rigidity of the os uteri is a frequent cause of delay in the first stage of labour. It is most usual in primiparæ, and chiefly in those who have passed the age of thirty-five or forty. The rigid os will generally give way and the labour terminate favourably, provided sufficient time be given. Should the woman be plethoric, bleeding, opium, tartar emetic, chloroform, &c., may be resorted to ; but before employing such measures you had better request further advice.

Premature Rupture of Membranes.

13. Premature rupture of the membranes may be a cause of a tedious first stage ; the os uteri being dilated much more slowly and painfully by the child's head than by the bag of the membranes. This is most likely to happen in first labours. In these cases all that is required is time and patience. If there be unusual difficulty, the remedies for an undilatable os uteri are indicated.

Œdematous Os Uteri.

It occasionally happens in such cases that the anterior lip of the os uteri becomes swollen and œdematous from pressure between the head and os pubis. This state of things will nearly always rectify itself in time, but if it should not, the anterior lip may, in the interval of a pain, be raised by the finger above the crown of the head, and kept there during two or three pains, until it is fully retracted.

Unusual toughness of Membranes.

14. Labour is sometimes retarded by unusual toughness of the membranes. Long after the os uteri is fully dilated, the membranes may remain entire, and the pains, in consequence, not put on the forcing character of the second stage. To remedy this, you should rupture the membranes, by pressing firmly upon them with the fore-finger, when they are rendered tense by a pain. Should this fail, you may notch the finger-nail like a saw, and rub it to and fro on the bag of the membranes until it gives way.

The membranes should on no account be ruptured, until it is quite certain they have answered their purpose, by completely dilating the os uteri.

Anterior Obliquity of Uterus.

15. In some multiparæ, the abdominal parietes may be so relaxed as to allow the fundus uteri to fall very much forwards. This anterior obliquity of the uterus is called, in common language, "pendulous belly," and may be a cause of tedious labour. The os uteri is thrown so much upwards and backwards towards the sacrum, as to be almost out of reach. The remedy is

to support the belly by means of a broad bandage, and to keep the woman lying on her back during the pains.

In addition to the anterior obliquity just described, the fundus uteri may be inclined to either side, constituting lateral obliquity. This species requires much the same management as the preceding, viz., to support the abdomen, and to place the patient on the opposite side to that towards which the fundus uteri is inclined.

Undilatable Vagina and Perineum—its Treatment.

16. Delay may be occasioned in the second stage of labour by a rigid, undilatable condition of the vagina and perineum. This state is peculiar to primiparæ, especially such as are not young, and in these the dilatation of those parts may occupy several hours. The parts feel dry and tense, and admit the finger with difficulty. To promote their dilatation, you may use warm fomentations and inunctions, or you may direct the woman to sit over a pan of warm water. Should these means fail, the remedies for an undilatable os uteri are indicated. (See Part II, 12.)

Chloroform is sometimes of great use in these cases ; but the student should not administer it without a consultation.

Presentations with Forehead anteriorly—Diagnosis.

17. Labour may be retarded in the second stage by unfavourable presentations of various kinds. Thus, in some presentations of the vertex, the forehead may be in the anterior, instead of in the posterior, semicircle of the pelvis. You may ascertain that the head is in this position, even before the os uteri is fully dilated or the membranes ruptured, by noticing that the posterior

lip of the os uteri is much lower in the pelvis than the anterior lip. (*Fig. 6, 1.*) After the rupture of the

FIG. 6.

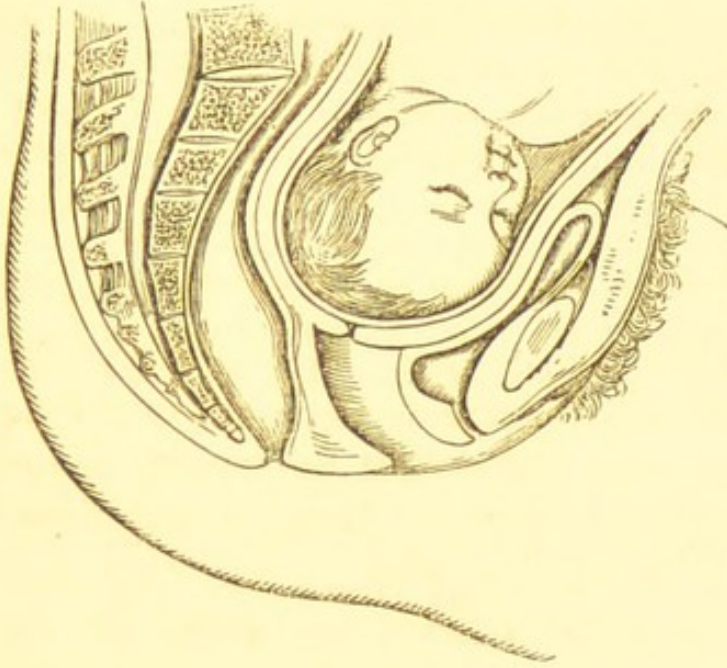

1. *Occipito-posterior Presentation.*

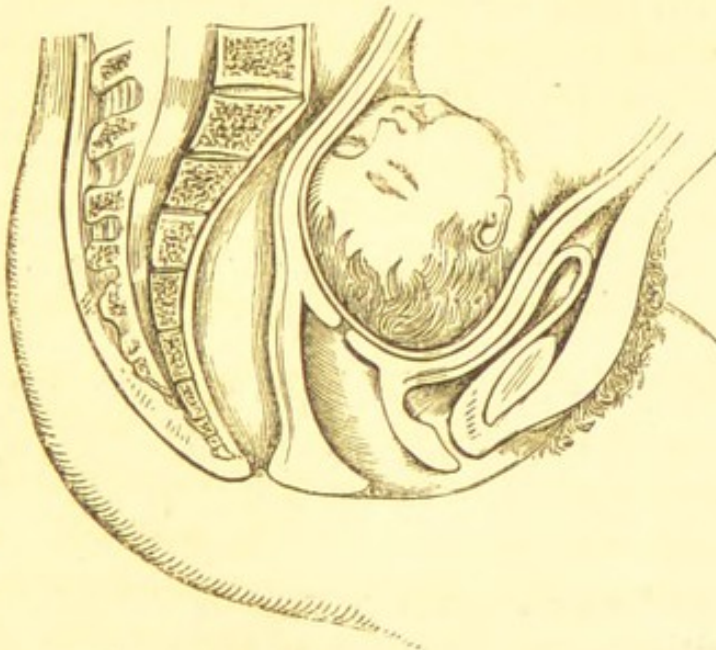

2. *Occipito-anterior Presentation.*

membranes, the posterior fontanelle will be found in the posterior half of the pelvis, and the anterior fontanelle in the anterior half, behind one or other groin.

The depression of the posterior lip of the os uteri depends on the following circumstances:—In ordinary labour the child's head is, at the commencement of the labour, flexed upon its body; but during its progress the head becomes still more flexed by the chin approaching still nearer to the sternum. The result of this is, that the posterior half of the child's head is much lower than the anterior. Consequently, in the occipito-anterior presentations, the occiput being in front, presses upon the anterior lip of the os uteri, and depresses it much below the level of the posterior lip. (*Fig. 6, 2.*) But in occipito-posterior presentations the reverse takes place: the occiput being behind, depresses the posterior below the anterior lip. (*Fig. 6, 1.*) Hence the shape and position of the os, on making a vaginal examination, appear to be very different from that which we ordinarily find. In ordinary cases the finger passes but a slight distance into the angle, or cul-de-sac, formed by the junction of the vagina and the anterior lip of the os (see *Fig. 2*). But in the occipito-posterior positions the finger passes high up behind the pubis into the cul-de-sac just mentioned, which in this case forms an acute angle, as in the first it formed an obtuse angle. At the same time the posterior lip, and even the entire os, is unusually low in the pelvis.*

*Presentations of Forehead anteriorly—How altered
by Nature.*

18. Many of these cases will be converted by the natural efforts into ordinary vertex presentation. Thus, as the head descends into the pelvis, it will perform a

* See paper by the author on *Varieties of Cranial Presentation*. British Medical Journal, Feb. 4th, 1852.

movement of rotation, the forehead moving backwards from the acetabulum to the sacro-iliac synchondrosis on one side, and the occiput moving forwards in a similar way on the opposite. This movement may be effected artificially, provided the second stage be not too far advanced.

Dr. Ramsbotham thus describes the mode in which such presentations should be altered: "Presuming that, after a number of tolerably strong expulsive pains, no advance takes place in the situation of the head, it will then be proper to embrace the cranium between the first three fingers and the thumb of one or other hand, and to give the face an inclination to the right or left ilium, according as its original direction was to the right or left groin; and this attempt must be made in the absence of uterine contraction, and before the head has become locked in the pelvic cavity; for if it be delayed till a state of impaction has occurred, the mal-position cannot be remedied by the power of the hand alone, and instruments will most likely be required in order to finish the delivery."

The student will do well not to take upon himself the responsibility of altering one of these presentations, because such a proceeding requires an amount of tact and skill which can only be acquired by experience.

Labour where Forehead continues in Anterior Semicircle.

19. But, in many instances, the turn above described does not take place, and the forehead continues in the anterior semicircle. The labour is thus rendered more tedious, but is nevertheless, with but few exceptions, accomplished by the natural efforts. The head, as it presses down into the cavity of the pelvis, becomes

more and more flexed on the body, until at last the anterior fontanelle is placed beneath the pubic arch, and the occiput presses on the perineum, causing more distension of that part than usual. Finally, the occiput is expelled first, and then the forehead and face. (*Fig. 7.*)

FIG. 7.

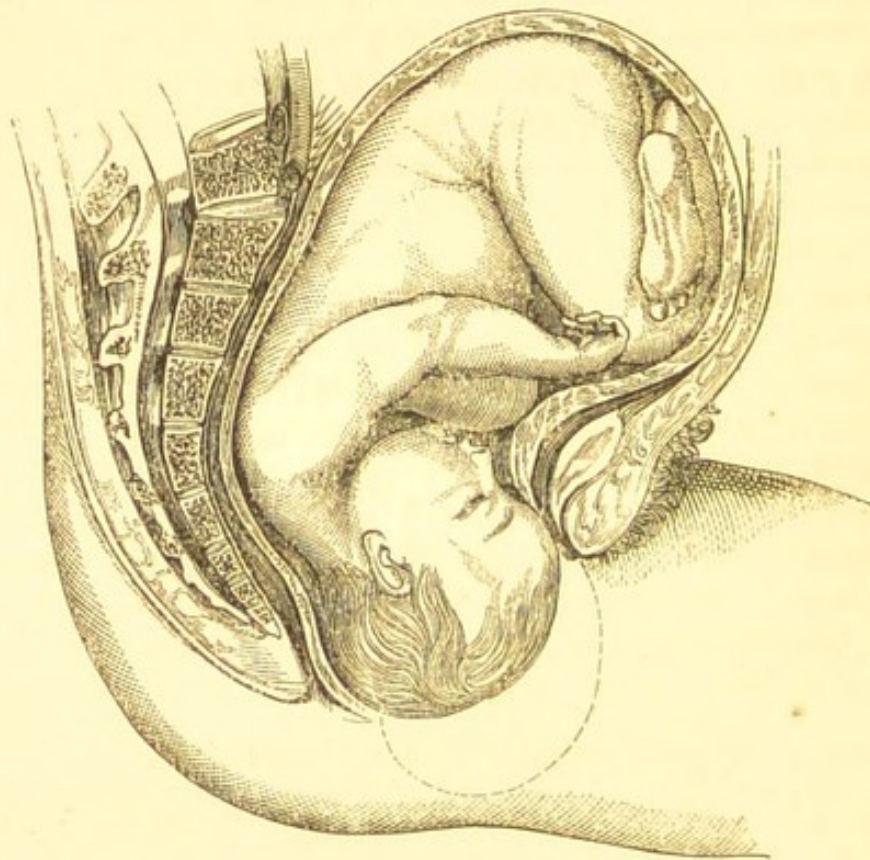

In ordinary labour, as the head passes through the outlet of the pelvis, the chin leaves the chest, and the head is extended upon the body; in occipito-anterior presentations the reverse takes place; and hence the long axes of the child's head and body are not so well adapted to the axes of the pelvis; but there is reason to believe that the difficulties of

such presentations have been much over-rated, upon grounds which are more theoretical than practical. Thus it has been stated, that, in consequence of its shape being more square, the forehead does not adapt itself so well as the occiput to the arch of the pubis, as the head clears the outlet of the pelvis; without considering how materially that shape may be altered by the overlapping of the frontal bones at their suture. It has been likewise stated, that, at the moment of expulsion, the perineum is put much more on the stretch, and is in more danger of rupture, because the occipito-frontal diameter of the child's head (which, in the occipito-anterior presentation, is in relation with the antero-posterior diameter of the pelvic outlet) is much longer than the trachelo-bregmatic, which is in apposition with it in ordinary cases. Here, again, no account is taken of the great capability which the occipito-frontal diameter has of being lessened by the over-lapping of the parietal and frontal bones, at the coronal suture. In fact, in most instances of occipito-posterior presentations, this shortening actually takes place to a great extent, so that the head is at first so much altered in shape as to be nearly round; whereas, in the occipito-anterior presentations, the head becomes materially lengthened, especially when the labour is at all protracted.

Should the head be arrested in the cavity of the pelvis for some hours, or should there be unusual difficulty in any of these cases, the student ought to send for assistance, as the forceps will probably be required.

Face Presentations—Mechanism.

20. Face presentations occur about once in 231 cases.* The right cheek-bone ordinarily presents; the forehead being towards the left acetabulum, and the chin towards the right sacro-iliac synchondrosis. (See Part III., *Fig. 9, 3.*) In all face presentations, as the head passes out of the pelvis, the chin makes a turn

* For these statistics see Dr. Churchill's "Midwifery."

from behind forwards, so as to emerge beneath the arch of the pubes, whilst the forehead and vertex sweep over the perineum. (*Fig. 8.*)

FIG. 8.

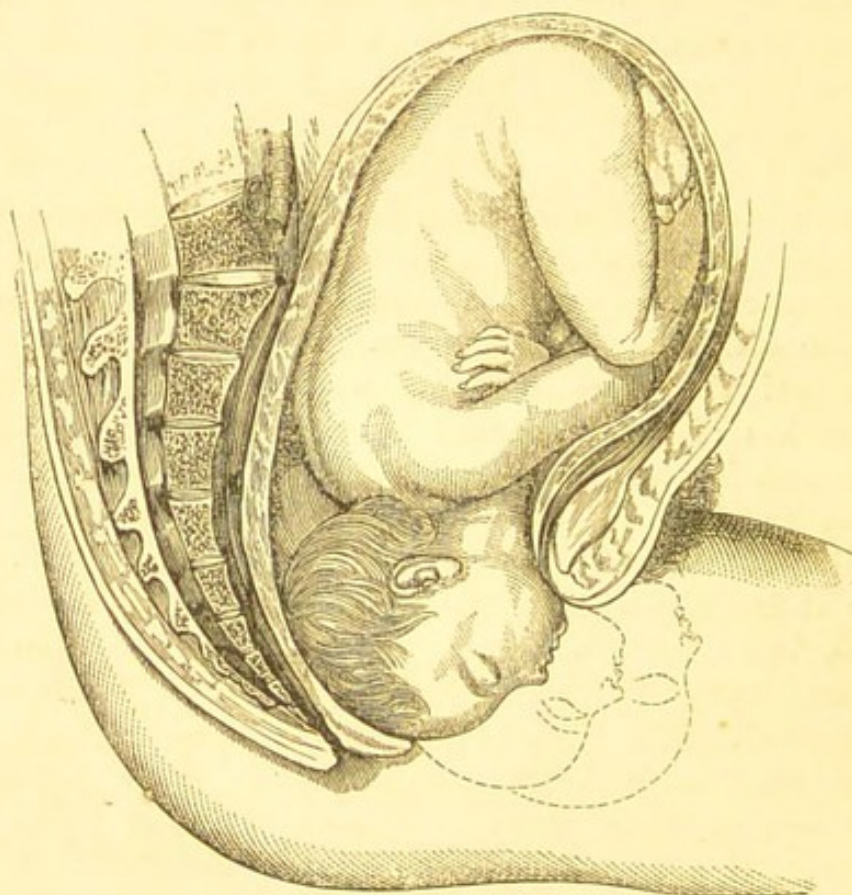

The ordinary face presentation is in fact nothing more than the ordinary presentation of the vertex, with the head extended instead of flexed upon the body.

Diagnosis of Face Presentations.

21. The face can scarcely be confounded with any other presentation except the breech, and that only when the parts are swollen from protracted labour. You may recognise the face, before the membranes are

ruptured, by the hard prominences of the malar bone, forehead, bridge of the nose, and rim of the orbit. After the membranes are ruptured, you can feel the openings of the nostrils and mouth, and you can also feel within the mouth the tongue and gums. By the presence of these organs, you at once distinguish the mouth from the anus; as well as by the absence of meconial discharge, &c. (See 24, Part II.)

If a face presentation be suspected, the part should be examined with gentleness and care. Instances are related in which cheeks have been flayed, and even eyes "gouged out," by the finger-nails of rough, awkward examiners.

When the child is born, the face is generally much disfigured; for if the second stage be at all protracted, the presenting cheek and eyelids become greatly swollen and discoloured from ecchymosis.

Management of Face Presentations.

22. As a general rule, face presentations require no interference. The labour may be longer and more difficult than with a vertex presentation, but will ultimately be finished by the natural efforts. If the head should be arrested, or if the chin should not come round beneath the pubic arch, the forceps or vectis may be required. In such a case you should send for assistance.

The diameters of the face are not longer than those of the vertex, but the axes are not so well adapted to those of the pelvis, nor is the face so compressible as the vertex.

Breech Presentations—Mechanism.

23. The breech presents about once in 59 cases.

The body of the child is placed obliquely in the pelvis, with the back either in front, towards the right or left acetabulum, or behind, towards the right or left sacro-iliac synchondrosis. The child is expelled with one side behind the pubic arch, and the other in front of the perineum ; and, in favourable cases, the head turns so as to bring the face into the hollow of the sacrum.

In its natural position the fœtus in utero bears some resemblance in shape to an egg, the head forming the large and the nates the small end. On this account a presentation of the latter at first meets with less resistance than one of the former. In such a case, therefore, the first part of the labour should on no account be hastened, but should rather be retarded, so as to give the soft parts ample time to dilate.

In a proper breech presentation the legs are so flexed upon the abdomen that the feet are at first out of reach.

Diagnosis of Breech Presentation.

24. You may recognise a breech presentation before the membranes are ruptured, if you can distinguish one or both tubera ischia, and especially if you can make out the pointed prominence of the coccyx in the centre. If you can reach high enough you may feel the femur, and recognise it by its great length. You may also be able to feel the very characteristic prominence of the anterior superior spinous process of the ilium, and to pass your finger into the angle between it and the femur. After the membranes are ruptured, you can distinguish the parts of generation, and meconium will escape from the anus. If you introduce your finger into the anus, you can feel the sphincter ani

contracting, and the finger, when withdrawn, will be soiled with meconium.

The tuber ischii forms a hard, blunt projection in the centre of the soft cushion presented by the buttock.

In male children the scrotum occasionally becomes enormously swollen from cedema, produced by compression between the thighs. The tumour thus formed may prove very puzzling to the young accoucheur, if not previously aware of the circumstance.

Cases in which no Interference is necessary.

25. Breech cases, although more tedious than those where the vertex presents, are not usually dangerous to the mother. But there is much danger to the child from compression of the cord by the head whilst passing through the pelvis. Still, if the patient be not a primipara, if the labour be rapid, and the child favourably situated (that is, with its back in front, and its head and arms flexed upon its body), such cases may terminate well, without any kind of manual interference.

In no instance, perhaps, is so much mischief produced by meddlesome midwifery as in breech presentations; and yet these are the very cases in which an ignorant midwife, rejoiced at having something to pull at, would drag down the lower extremities under the idea of forwarding the labour. The result is, that time is not allowed for the soft parts to dilate. If traction be made between the pains, the child's arms, previously flexed across the chest, are carried above the head; the chin hitches upon the brim of the pelvis, and a favourable presentation of the head is thus changed into an extremely unfavourable one; great delay is thereby produced, and the child's life in all probability is sacrificed.

Cases for Interference.

26. In most breech presentations, some interference is necessary, but not until the lower half of the body is expelled. The danger to the child then commences : if, therefore, the upper half do not speedily follow, the labour must be hastened. As soon as you can reach the umbilicus, you may pull down some of the cord, in order to relax it, and then place the rest in the hollow of the sacrum, where it will be more out of the way of pressure. Then, wrap the child's body in flannel, grasp its hips firmly, and hasten its expulsion by steady traction *during* the pains. If the child's back be situated posteriorly, you must rotate the trunk between the pains so as to bring that part round to the front.

A convulsive starting of the child's limbs will sometimes indicate the approach of asphyxia from pressure on the cord. When such a symptom is noticed, there is an urgent necessity for immediate delivery. In breech presentations, the patient's friends* should be informed that the child is not presenting rightly, and that in consequence its life will be in danger, but that she herself will not incur any additional risk, nor will there be any necessity for turning the child.

How to bring down Arms.

27. If the arms be raised above the head, they must be brought down ; and it is generally easier to bring down the posterior arm first. For this purpose pass two fingers over the shoulder from the back, and

* It is perhaps better not to inform the patient herself.

depress the arm obliquely downwards and forwards across the chest. Then bring down the anterior arm in a similar manner.

If attempts are made to bring down the arm in an opposite direction to that indicated, the elbow will in all probability hitch upon the brim of the pelvis, and, the force being exerted at right angles with the humerus, that bone will almost inevitably be fractured.

How to bring down Head.

28. If the face be in front, and the chin much raised from the chest, the position of the head must be changed. Pass the first two fingers of the left hand into the mouth, and press the chin backwards towards the sacrum, and downwards towards the chest of the child. Then pass two fingers of the other hand behind the occiput, grasp the head between both hands, and extract it first downwards and backwards in the axis of the brim, and then downwards and forwards in the axis of the outlet of the pelvis. If the child be in a state of suspended animation after birth, the proper means for restoring it should be had recourse to. (See Part II., 50 and 51.)

When the chin is much raised, the longest diameter of the head, viz. the occipito-mental, corresponds to one of the diameters of the pelvis. By depressing the chin we substitute a shorter diameter, such as the trachelo-bregmatic, or at all events the occipito-frontal.

When the chin is towards the front of the pelvis, it is very likely to hitch over the pubes, and thus prevent the expulsion of the head.

If the nose can be reached, it will be found that by placing the two fingers, one on each side of it, and depressing the upper maxilla, the head can be acted upon more powerfully than by passing them into the mouth.

Presentations of Feet or Knees.

29. The inferior extremities, that is, the feet or knees, present about once in 105 cases. The feet may present in two ways, either with the toes turned backwards or forwards, the former being the most common. When the feet or knees present, they do not dilate the soft parts as well as the breech. The first part of the labour is consequently likely to be quicker than in a breech-presentation, but the last part more lingering. Hence there is greater danger to the child ; but, in other respects, the mechanism of the labour is similar.

Foot Presentations—Diagnosis.

30. The foot can scarcely be mistaken for any other part except the hand. If you can only reach the toes, you may distinguish them from the fingers by the following peculiarities. The toes are much shorter, and consequently cannot be doubled up like the fingers. The great toe is close to the others, and of the same length, whereas the thumb is shorter than the fingers, and widely separated from them. If you can reach the ankle, you feel the heel and malleoli ; you also find that the foot is articulated at right angles with the leg, whereas the hand is in a direct line with the fore-

arm. If the membranes be ruptured, and especially if both feet can be felt, a mistake is scarcely possible.

It is of the greatest consequence in these cases that a correct diagnosis should be formed before the waters escape. At the same time, too much care cannot be taken lest the membranes be ruptured in making the necessary examination.

Knee Presentations—Diagnosis.

31. The knee bears more resemblance to the elbow than to any other part ; but it is larger and rounder than the elbow, and you can feel a depression between the two elevations formed by the condyles of the femur. On the contrary, you recognise the elbow by the pointed projection of the olecranon between the condyles of the humerus. But all doubt is removed if you can reach the foot or the breech, and especially if both knees present.

It is scarcely possible that both elbows should present at once, but very likely that both knees should do so.

Management of Knee or Footling Cases.

32. Knee or footling cases must be managed in the same way as breech presentations, except that there is still more reason for delaying the first part of the labour. If one foot or one knee present, you should not attempt to bring down the other, because a larger dilating body is presented if you allow the limb to remain flexed upon the trunk.

Compound Presentations.

33. It sometimes happens that two different parts of the body present, forming what is called a compound presentation ; thus the hand may present with the head, the breech, or the foot. The hand is known by the signs enumerated above. (See 30, Part II.) Great care is necessary in examining ; for the head or breech may be pushed up, or the arm pulled down, through ignorance or inadvertence.

Should the arm become completely engaged in the pelvis, and should the other presenting part recede, the presentation becomes one of the most unfavourable with which the accoucheur has to deal.

Management of Presentations of Hand with Head.

34. When the hand comes down before the head, there is generally more room in the pelvis than usual, and therefore you need be in no hurry to interfere. When the head is fully engaged in the cavity of the pelvis, you may make a cautious attempt to push the hand above it. If there be any difficulty in doing this, you may let it remain ; for, in all probability, it will merely have the effect of somewhat retarding the labour. Should, however, the head become arrested, you had better send for assistance, as the forceps may be required.

Presentations of the hand with the head are more frequent in premature deliveries than in labours at full term.

*Treatment of Presentations of Hand with Breech
or Foot.*

35. When the hand presents with the breech, the case should be treated as an ordinary breech presentation. If it present with the foot, the foot should be drawn down, so as to convert the case into a presentation of the inferior extremities.

In presentations of the hand and foot the cord frequently prolapses. The safety of the child then requires that the labour should be terminated without delay.

Plural Births.

36. "Plural Births" are those in which more than one foetus is expelled. Twins occur about once in 81 cases. Cases of three or more at a birth are exceedingly rare. Twin children are nearly always below the average size; they are enclosed in separate membranous bags; the placentæ also are distinct, although usually united by their edges. In the majority of cases the heads of both children present, but it is almost as common to find the head of one and the breech or feet of the other presenting. In some rare cases there is only one common placenta.

The mortality amongst twins, and especially triplets or quadruplets, is greater than amongst other children, from the circumstance that these labours are more often premature than others, and also that the children are smaller and less vigorous.

Mechanism of Twin Labours.

37. The delivery of the first child is usually more tedious than an ordinary labour, but the delivery of

the second is much more speedy. In most cases there is an interval of rest between the birth of the first and second child, which may vary from five minutes to half an hour or more. The membranes of the second child do not rupture until after the birth of the first. The two placentæ are expelled after the birth of the second child.

The delivery of the first child is slow from the circumstance that much power is lost, because a considerable portion of the uterine pressure is transmitted indirectly, through the medium of the second child. The delivery of the second child is speedy, because the soft parts are well dilated by the passage of the first.

The period of repose between the birth of the first and second child has been known to last for several hours, and even days. Dr. Merriman relates a case in which the second child was retained for six weeks.

Diagnosis of Twins.

38. Before labour commences there is no certain sign by which you can ascertain the presence of twins, with the exception, perhaps, of that which is derived from the auscultation of two distinct foetal hearts. After the first child is born, the nature of the case is obvious; if you place your hand on the abdomen, the uterus feels tense, hard, and but a little diminished in size; if you examine *per vaginam*, you at once distinguish the bag containing the presenting part of the second child.

Before labour, the size of the abdomen is a very fallacious sign of the presence of twins, for it may depend on other causes, such as excess of liquor amnii, &c. But if two distinct

bodies can be felt through the parietes with a sulcus between them, it is very probable that the uterus contains twins. The evidence amounts almost to certainty if, on applying the stethoscope to two parts of the abdomen remote from one another, the sound of the foetal heart is heard distinctly in each situation. The foetal heart gives a double sound which very much resembles a muffled ticking, such as is heard when a watch is placed beneath a pillow. The beats of the foetal heart bear no fixed relation in frequency to those of the mother's, but in general there are at least twice as many in a given time. The discrimination of these sounds requires a quiet room and a practised ear; the student should therefore take every opportunity of making himself familiar with them.

Management of Twin Cases.

39. The delivery of the first child is to be managed in the same way as an ordinary labour. As soon as it is born and separated from the mother, apply a binder round the abdomen, and wait for the expulsion of the second child. Do not attempt to remove the placenta of the first child until after the birth of the second. When this has taken place, the two placentæ will be expelled together. If they remain in the vagina, twist the cords together and remove them in the manner directed in 38, Part I.

An alarming hæmorrhage might ensue if the first placenta were forcibly separated before the birth of the second child, as a large bleeding surface would be thereby exposed, at a time when the uterus would be incapable of close contraction.

The binder is especially necessary in twin cases, because the bleeding surface, which is exposed by the separation of the placentæ, is twice as large as in an ordinary case. Moreover, the uterus, in consequence of previous over-distension, is more likely to fall into a state of inertia when the labour is over.

Inaction of Uterus after Birth of First Child.

40. Sometimes the uterus remains in a state of inaction for a considerable period after the birth of the first child. Should there be no pains within half an hour, you may tighten the bandage, and rupture the membranes. Should there be none within an hour, you may give ergot, as directed in 10, Part II., provided the presentation is natural. If the second child be not born within an hour and a half, you had better send for assistance.

Authors are somewhat divided in opinion as to the treatment of these cases; some recommend immediate interference, whilst others advise that they should be left entirely to nature; the majority, however, are in favour of a middle course. It is not well to interfere too soon after the birth of the first child, because the woman may be somewhat exhausted, and may need a little repose. At the same time it is not advisable to delay interference too long, *e.g.* for several hours; because the soft parts, which have been well dilated by the first child, will have time to contract, and thus any operation (such as turning or the application of the forceps) which may be required will be rendered much more difficult. If there are symptoms of exhaustion after the birth of the second child, a table-spoonful of brandy may be given, together with \mathfrak{mxxx} . of tinct. opii.

In all twin cases, the patient should be informed, when the first child is born, that she is likely to give birth to a second.

This should not be told to her abruptly, and at the same time she should be cheered by the assurance that in all probability she will not have to go through one-tenth part of the suffering which she has already endured.

Tedious Labour from Disproportion between Head and Pelvis.

41. The second stage of labour may be retarded by a slight disproportion between the size of the head and pelvis ; thus, the former may be larger than usual, and the latter somewhat contracted, either at its brim, cavity, or outlet. If the disproportion be not great, the uterine efforts will probably overcome the resistance, after some hours of additional suffering, without any bad result to either mother or child.

The pelvis may be too small in all its proportions, or it may be irregular in consequence of disease. (See Note 10, Part III.)

A very large and firmly ossified foetal head may be a cause of difficult labour, especially when the pelvis is not roomy : this cause is more often met with in male than female children.

When such Cases may be left to Nature.

42. Cases of tedious labour from want of room in the pelvis require much time and patience, and should not be hastily interfered with. You may safely leave them to nature, so long as the general condition of the woman is good, the pains being regular and powerful, and the head advancing ever so little in a given time ; the passages being neither hot nor tender, and the pulse not rising above 100 between the pains.

One of the first lessons which the young accoucheur has to learn is patience. Patience enables the adept, who knows by experience what pangs nature will endure at such times, and yet in the end accomplish her work safely, to quietly await the result, when the tyro, listening to the suggestions

of his own timorous imagination, and to the entreaties of the woman and her friends, would rashly resort to instruments, and, perhaps, sacrifice the lives of the mother and her helpless offspring.

The student should take care not to mistake the elongation of the cranium and swelling of the scalp, which are so marked in difficult labours, for an advance of the head.

Retention of Urine during Labour.

43. In tedious labours, the pressure of the head upon the bladder may cause retention of urine. If there be any doubt as to the woman's ability to pass water, you should draw it off. For this purpose, an elastic male catheter is preferable to the ordinary instrument. The woman lying on her left side, feel for the meatus urinarius with the tip of the left forefinger. You will find it beneath the pubic arch, and just above the vaginal orifice, from which it is separated by a slight projection. Then introduce the catheter (previously oiled), push it on into the bladder, and receive the urine in a small basin. If the child's head resist the catheter, you must repress it a little with your fingers.

Nurses are very apt to confound the dribbling away of liquor amnii with passing water, and vice versâ. Their statements, therefore, must be received with much caution.

During labour, the urethra becomes elongated, and passes almost straight up behind the pubes. It is on this account that a long flexible catheter is preferable.

When the labour is lingering, the parts of generation may become so swollen, that it is difficult to detect the meatus urinarius. When such is the case, the parts must be exposed

to view : it is better to do this than to run any risk from long-continued retention of urine.

The catheter should always be used before turning, or employing instruments.

Cramps during Labour.

44. During the second stage of labour, the pressure of the head upon the sacral nerves occasionally produces very painful cramps in the thighs and legs. Delivery is the only remedy for these ; but some relief may be afforded by friction of the affected limb.

Sometimes the pain arising from cramps is so excruciating as to render the inhalation of chloroform advisable. Before adopting this measure, a consultation should be requested.

Death of Fœtus before or during Labour.

45. The fœtus may die either before or during labour. If it die before the full term of pregnancy, it will be retained until it appears to act as a foreign body, and excites the uterus to throw it off. The time during which it thus remains may vary from a few hours to several days, or even weeks.

The death of the fœtus may be caused by intra-uterine disease, such as syphilis, &c., by blows, falls, or other shocks, or it may be a result of difficult labour. According to the time that the fœtus has been retained in utero, it may either be slightly decomposed, as shown by some discoloration and peeling of the cuticle, or it may be so putrid and rotten that it will scarcely hang together.

Signs of Death of Fœtus.

46. When the fœtus dies before labour, its move-

ments cease to be felt, the abdomen subsides, and there is a feeling of coldness and weight in the uterine region. The breasts become flaccid, and lose the characteristic appearances of pregnancy. The woman's health suffers; her breath is offensive, and her eyes are surrounded by a dark circle. During labour, the cranial bones feel loose and movable beneath the flaccid scalp, and there is no caput succedaneum however long the labour may have lasted. If there be much decomposition, the scalp becomes emphysematous, and crackles under the finger. The liquor amnii contains meconium; the discharges are offensive; and flatus often escapes from the uterus. But auscultation affords the surest sign, both before and during labour. If the foetal heart has been heard distinctly, and if its pulsations, after a time, become quicker and fainter, and cease altogether, you have tolerably certain proof of the death of the foetus.

Many of the signs first enumerated are, when taken by themselves, extremely equivocal, because they depend very much upon sensations which are apt to be fallacious. The diagnosis of the death of the foetus may be a matter of much importance in difficult labour; for it may determine the kind of instrumental interference which is to be employed. The looseness of the cranial bones arises from the pulpy condition of the brain produced by decomposition. The emphysema of the scalp is caused by gas generated during putrefaction. When meconium escapes with the liquor amnii in a *head* presentation, it is a suspicious circumstance, as it indicates a relaxation of the sphincter ani.

Management of Delivery with Stillborn Children.

47. When the child is dead, the progress of the labour is not materially affected. The uterine action may, perhaps, be somewhat torpid, and a dose of ergot may be necessary. For some days after the labour the vagina should be well syringed with warm water, in order to wash away any putrid matters which may remain behind. This should be done once every day at least.

The absorption of any kind of putrid matter should be carefully guarded against, as it is a fertile source of puerperal fever.

For the purpose of syringing out the vagina an India-rubber bottle, or an ordinary enema apparatus, will answer very well.

Coiling of Cord round Neck—Treatment.

48. When the child's head is born, it often happens that the cord is twisted once or twice round the neck. This is seldom a matter of much consequence, because, in these cases, the cord is generally longer than usual. You may draw down a loop of the cord, so as to relieve its tension, and, if you can, slip it over the head. If it be too tight for this, you may slip it over the shoulders. When the cord is so unusually tight as to threaten strangulation of the infant, you may divide it, taking care immediately afterwards to secure the cut vessels by ligatures. Such a proceeding, however, is scarcely ever necessary.

The coiling of the cord around the neck or limbs appears to be a provision of nature for disposing of its superfluous length, and obviating the danger of prolapse.

If, as very seldom happens, a short cord be tightly twisted around the neck, the child is in danger both of strangulation and compression of the cord. There is also some risk of forcible detachment of the placenta, or even an inversion of the uterus.

Asphyxia of Infant—Causes.

49. When the child is born, it may be in a state of suspended animation from asphyxia; the heart beats, but there are no respiratory efforts. This condition may arise from various causes, such as pressure on the head during a long labour, flooding, from premature detachment of the placenta, compression of the cord or neck during birth, &c.

In some instances, the condition of the child borders closely upon syncope from anæmia; such would be the result of flooding from premature detachment of the placenta. In others, there is a state of cerebral congestion approaching apoplexy, and this we should expect to find when there has been a long interval between the birth of the head and the body, and, consequently, much pressure on the neck.

Treatment of Asphyxia.

50. If the cord pulsates, you should not, as a general rule, tie it for at least a quarter of an hour; but if the child appears to be in an apoplectic condition, as shown by great swelling and lividity of the countenance, you may at once divide the cord, and allow two or three teaspoonfuls of blood to escape from it. In all cases

you may first attempt to induce respiration by exposing the face freely to the air, and sprinkling it with cold water ; by wetting the trunk and limbs with brandy, and rubbing them briskly with warm flannels. You may try these means for a minute or two ; but if they fail, you must have recourse to artificial respiration without delay.

The popular remedy, amongst nurses, of slapping the child's buttocks will sometimes succeed in producing a respiratory effort. Galvanism is a powerful means of resuscitation when a proper apparatus is at hand.

Other means of exciting respiration have been recommended, such as holding ammonia or burnt feathers to the nostrils, tickling the fauces with a feather, &c.

Care should always be taken, in these cases, to free the mouth or fauces from any mucus which may clog them.

The contact of cold air with the skin is a powerful stimulus to the respiratory act, and therefore the child's face should always be freely uncovered.

The limbs should be rubbed with gentle pressure upwards, in order to promote the circulation by propelling the venous blood towards the heart.

Mode of performing Artificial Respiration.

51. The most efficient means of resuscitation is undoubtedly artificial respiration, performed in the manner recommended by the late Dr. Marshall Hall. Place the infant briskly in the prone position, so as to clear the fauces of mucus or other fluids ; make gentle pressure on the back of the thorax, and then remove that pressure and turn the child on the side and a little beyond. This should be repeated about twenty

times in a minute. The child is then to be placed with the face prone, and douched rapidly with hot and cold water alternately. After this the same respiratory movements are to be continued until it breathes with regularity: and they should not be abandoned as hopeless, whilst the least pulsation of the heart is perceptible.

There is another method of performing artificial respiration, which was invariably used before Dr. Marshall Hall's plan came in, and is still preferred by many.

It consists in inflation of the lungs by means of a proper tube; or, in default of it, a quill, or piece of tobacco-pipe. If the tube is used, it should be inserted into the larynx. To do this, the forefinger of the left hand should be passed over the root of the tongue, until it reaches the epiglottis. The end of the tube is then to be passed between the tip of the finger and the posterior surface of the epiglottis, and introduced into the rima glottidis. If a quill or tobacco-pipe are used, the child's lips are pressed around the tube, and its nostrils closed; at the same time the larynx is pressed backwards, so as to shut the oesophagus. The lungs are then inflated by alternately blowing into the mouth, and depressing the ribs with the hand. Care should be taken not to inflate too forcibly, for fear of rupturing some of the pulmonary air-cells. Having tried both these methods, the author prefers Dr. M. Hall's, both because it has proved, in his hands, more efficacious, and because it more nearly imitates the natural respiratory movements, and is, therefore, less likely to injure the delicate tissue of an infant's lung. But in any case, when Dr. M. Hall's plan fails, he would advise a trial of the second method.

It is sometimes necessary to continue artificial respiration for at least an hour and a half.

The cold and hot water used for sprinkling the child should be respectively of the temperature of about 60° and 100° Fahr.

Post-Partum Hæmorrhage, or "Flooding."

52. The flow of blood which usually accompanies the separation of the placenta may be so excessive as to produce marked constitutional symptoms. It is then called post-partum hæmorrhage, because it follows the birth of the child. The hæmorrhage is always occasioned by uterine inertia, and, if profuse, may cause pallor of the lips and face, weak, fluttering pulse, faintness, sighing respiration, dimness of sight, jactitation, convulsions, and death.

Post-partum hæmorrhage is always a dangerous and alarming accident, requiring prompt and vigorous treatment.

Every student who attends midwifery should know how to meet such cases when they occur. Dr. Gooch has well remarked, "In these cases, you would give anything for a consultation, but there is no time for it: the life of the patient depends on the man who is on the spot; he must stand to his gun, and trust to his own resources. A practitioner who is not fully competent to undertake these cases of hæmorrhage, can never conscientiously cross the threshold of a lying-in chamber."

In most cases of post-partum hæmorrhage, an unnatural rapidity and jerking of the pulse may be noticed, before the actual occurrence of flooding. Dr. Churchill, in his *Theory and Practice of Midwifery*, has made some valuable remarks on this point. He says: "In almost all the cases of flooding after labour, when I have had an opportunity of examining the pulse, up to the time of the occurrence, I have found it remain quick, and perhaps full, instead of sinking, after delivery. This has been so marked in several cases, that I now never leave a patient so long as this peculiarity remains; and in more than one instance, I believe the patient has owed her safety to this precaution. Three cases occurred within a very short time of each other, in which I noticed this undue

quickness of the pulse, without any other untoward symptom ; at that time there was no excessive discharge, and the uterus was well contracted. In all these, alarming hæmorrhage occurred within an hour, and was with difficulty arrested."

Symptoms of Post-Partum Hæmorrhage.

53. In most cases of post-partum hæmorrhage the flooding is sufficiently obvious, both to the woman and her attendants, for the blood will gush forth upon the bed-clothes and mattress until they are saturated, and then run in a full stream on the floor. The uterus will be felt to be in a relaxed and flabby condition, so that you can scarcely define its limits ; or, if it contract and harden for a few seconds, it will speedily return to its former state.

In all cases where there is any reason to apprehend hæmorrhage, the pulse should be frequently felt, and the uterus examined. The patient should be asked whether she feels any discharge running from her ; and the napkins should be frequently removed and inspected.

Treatment of Post-Partum Hæmorrhage.

54. In treating post-partum hæmorrhage, the chief indication is to produce uterine contraction. For this purpose, grasp the uterus firmly with one or both hands, and keep up the pressure for a considerable period. Apply frequently cold wet cloths to the vulva, hypogastrium, and thighs. Keep the woman's head low by taking away the pillows, and remove all the clothes, except a sheet, from the lower part of her body. Give a full dose of ergot immediately. This may be followed in a quarter of an hour by a table-

spoonful of oil of turpentine. If there be much tendency to syncope, give stimulants, such as brandy, ether, or sal-volatile. Do not leave the woman for at least three hours after the birth of the child, nor until the uterus *remains* well contracted. Before leaving, give an opiate to tranquillise the nervous system. Also place a good-sized compress upon the uterus, and apply a binder firmly round the abdomen.

3j of ergot may be given at once in these cases. If the woman be a multipara, who has previously suffered from post-partum hæmorrhage, it is an excellent plan to give the ergot shortly before the birth of the child. Hæmorrhage may be thus entirely prevented.

The oil of turpentine may be given with an equal proportion of milk.

If the uterus do not contract when grasped, it may be pressed and kneaded by the hands in various ways, or friction may be made on its surface, through the loose abdominal parietes. The cloths may be wetted with vinegar and water. The more suddenly they are applied the better.

A tablespoonful of brandy, or a teaspoonful of sal-volatile, may be given at a time. The sal-volatile may be given either in milk or water.

The dose of opium given should be about mxxx of the tincture.

One of the best compresses which can be used in these cases is a large old-fashioned pin-cushion, such as is often seen in lying-in rooms garnished with "Welcome, little stranger," or some other appropriate device, in pins. After carefully ridding it of all pins and needles, the cushion may be turned to good account in the way mentioned. In default of it, two or three folded napkins, or a small thick book may be used.

Should the means above recommended be not successful in speedily checking the hæmorrhage, the student should send for assistance without delay.

There are several other methods of inducing uterine contraction, in case the above expedients do not answer. Some of them, however, require much skill, and would be attended with considerable risk, in the hands of an inexperienced student. One of the safest and simplest is the cold douche. As Dr. Marshall Hall has shown, it is a very powerful means of exciting reflex uterine contraction. The abdomen being uncovered, a stream of cold water is to be poured upon the hypogastrium, from a considerable height, by means of a jug.

Injections of cold water into the rectum will frequently succeed in arresting uterine hæmorrhage. The application of the child to the breast is another safe and simple remedy, and has been strongly recommended by Dr. Rigby. A contraction of the uterus is produced, from the sympathy between that organ and the mamma. This expedient is well worthy of a trial in all cases of flooding after labour.

Compression of the abdominal aorta has been frequently successful in post-partum hæmorrhage.

The introduction of the hand into the uterus will sometimes excite that organ to contract, when other means fail. When the hand is in the uterus, it may be moved about, so as to increase the stimulus occasioned by its presence. The bleeding vessels may also be compressed between the knuckles of that hand, and the palm of the other, placed on the outside of the abdomen. This proceeding should only be adopted when others fail, as it is attended with some risk of uterine inflammation.

Dr. Tyler Smith speaks very highly of injections of iced water into the uterus as a means of arresting hæmorrhage. Galvanism has been frequently applied with good effect in cases of uterine inertia.

Lastly, women have been saved when in imminent danger of death from hæmorrhage, by the operation of transfusion, which consists in abstracting blood from the vein of a healthy person, and injecting it into the vein of the patient. But this operation, as well as some of those mentioned just before, should not be attempted without a consultation.

Internal Hæmorrhage—Diagnosis.

55. In some instances, which are not very common, there is no external hæmorrhage, but the bleeding takes place internally, into the cavity of the uterus. The usual symptoms of hæmorrhage appear, but without discharge of blood. The uterus swells, and becomes almost as large as if it contained a second child ; but, at the same time, feels soft and doughy, and not firm and hard, like a uterus containing a child. On examining, you find its cavity filled with fluid blood and coagula.

In internal hæmorrhage, the os uteri is closed by the detached placenta, by a coagulum, or by a circular constriction of its fibres, &c.

Treatment of Internal Hæmorrhage.

56. In internal hæmorrhage, the first indication is to facilitate the flow of blood through the os uteri, and the next to insure uterine contraction. To accomplish the first, introduce your hand into the uterus, and remove the detached placenta, or any large coagula which may obstruct the opening of the os. Then use the means for producing uterine contraction, which have been above described.

In all cases of post-partum hæmorrhage, the placenta should be removed when detached, whether it be in the uterus or vagina.

When the woman is in the ordinary position, the left hand will be found the most convenient for introduction into the uterus, because it is better adapted to the curve of the sacrum.

Those clots only ought to be removed which are detached,

and in the lower part of the uterus. The removal of clots which are adherent to the uterine parietes would be very likely to cause a great increase of flooding.

After-pains.

57. Women, after delivery, are liable to painful contractions of the uterus, which are called "after-pains." These are very common in multiparæ, but comparatively rare in primiparæ. They come on immediately after the expulsion of the placenta, and may continue for many hours, or even for one or two days. They recur at intervals, like labour pains, and often serve to expel coagula and other matters from the uterus.

Although after-pains occasion much suffering, they seldom give rise to any fever, or abdominal tenderness. The woman feels quite easy between each pain. The suffering produced by them is borne with much impatience, from a belief that they do no good. This idea is not strictly correct, as they are frequently caused by efforts which the uterus makes to get rid of clots, or portions of membrane remaining in its cavity. Nevertheless, it is certain that in some of the worst cases of after-pains no such cause can be detected.

Treatment of After-pains.

58. As a general rule, after-pains should not be checked, in any way, for at least six hours after delivery; if by that time they continue with unabated severity, and seem likely to prevent sleep, you should give an opiate, and this may be repeated every six hours if necessary. Warm fomentations to the abdomen are also of service.

Should the uterus feel larger and harder than usual, there is in all probability something within its cavity which it is endeavouring to throw off. An examination may therefore be made, and if any clot or portion of membrane be detected by the finger, it should be removed. Purgative enemata are of much service in promoting the expulsion of clots.

In order to check after-pains, ℥xv of tinct. opii may be given, at a time, in ℥j mist. camph.

The most convenient kind of warm fomentation is the application of large flannels wrung out of hot water. These should be covered over with dry flannel, or what is better, a piece of oiled silk.

Nervous Shock after Delivery.

59. Some women, especially those of hysterical temperament, show symptoms of a severe nervous shock after delivery. They appear much exhausted, and are liable to attacks of syncope. There is often severe headache, and much intolerance of light and sound. The pulse is soft and compressible ; sometimes slower, but much more frequently faster than usual. The countenance is pale and anxious, the tongue moist and tolerably clean, the skin soft and perspirable.

When the headache depends upon constipation or disordered bowels, the tongue will be coated with fur, and very probably red at its tip and edges.

Should it depend upon any inflammatory affection of the abdominal organs, the secretions of milk and lochia will be checked.

Should there be much tendency to syncope, a stethoscopic examination of the heart should be made, to ascertain whether there is any organic disease of that organ.

Treatment of Nervous Shock.

60. When there is a severe nervous shock after delivery, the best remedy is an opiate combined with a diffusible stimulant; and this may be repeated, if necessary, in smaller doses every four hours. The most perfect repose should be enjoined. The head should be placed rather lower than usual, and the horizontal posture strictly maintained.

The following draught will answer the purpose very well:

℞ Liq. morphiae hydrochlor. ℥xv.
 Spt. ammon. foetid. ʒss.
 Mist. camph. ad ʒiiss.
 M. ft. Haustus statim sumend.

Retention of Urine after Delivery—its Treatment.

61. Retention of urine is sometimes a consequence of a tedious labour, and arises from swelling of the vaginal orifice and meatus urinarius, together with some loss of power in the bladder. You may first try the application of warm fomentations to the vulva; if these do not produce the desired effect, you must use the catheter. If the inability to pass water continue, tonics and diuretics should be given.

The following mixture may be administered in these cases:

℞ Tinct. ferri sesquichlor.,
 Spt. æth. nit., āā ʒj.
 Aquam ad ʒviij.
 M. capt. sextam part. ter die.

Sometimes when the patient has been weakened by tedious labour or flooding, there will be inability to pass water so

long as she remains in the supine position ; but a slight change of position, such as elevating the shoulders (if not otherwise improper), or turning on the elbows and knees, will suffice to overcome the difficulty.

Deficiency of Lochial Discharge—its Treatment.

62. The lochial discharge may be deficient in quantity, or may entirely disappear within two or three days after delivery. This is not unusual after the birth of stillborn children, and need occasion no alarm, provided it is unaccompanied with febrile symptoms. The treatment is to apply warm fomentations to the vulva, and syringe the vagina daily with warm water.

Suppression of the lochia is one of the symptoms of puerperal fever, and is then an effect rather than a cause of constitutional disturbance.

Excessive Lochial Discharge—its Treatment.

63. In other cases the lochia may be excessive in quantity, or may last beyond the usual time, producing much debility. The proper treatment is to enjoin rest, and to give tonics, such as quinine and iron. In some cases ergot of rye is of great service ; in others, astringent injections are of much use.

Sulphate of quinine may be given in two-grain doses with mx of acid-sulph. dil. to each dose. Of the preparations of iron, the sesquichloride answers the best, and may be given in mx doses twice a day. Weak injections of sulphate of zinc and alum are the most suitable. Decoctions of oak-bark or tormentilla will also answer very well. Too much exercise within the first fortnight or three weeks after delivery may cause the red discharge to return, and even put on a hæmo-

rrhagic character, after having lost its colour and almost disappeared. When this happens, the patient should be kept perfectly quiet in the horizontal posture, and should take five grains of powdered ergot of rye, three times a day.

Offensive Lochial Discharge—Treatment.

64. In other cases the quality of the lochia is altered, the colour being dark, and the odour very offensive. This may depend upon the presence of putrid matter in the uterus, such as decomposed portions of placenta, clots, &c. The vagina should be syringed two or three times a day with warm water or with weak disinfectant lotions.

Putrid and decomposing matters within the uterus are a fertile source of phlegmasia dolens, or even puerperal fever. See Part III. 33 and 34. They ought, therefore, to be carefully removed. The patient should be directed to pass water when resting on the elbows and knees; as clots, &c., will more readily come away in this position, because the vagina and outlet of the pubis are then directed downwards. In some cases it may be advisable to wash out the internal surface of the uterus.

The following disinfectant lotion may be used :—

℞ Liq. sodæ chlorinatæ, ℥i.
Aquæ destillat. ad Oj.
M. ft. lotio.

Or, what is still better,

℞ Liq. potass. permanganat. (Condy's
Solution), ℥ss.
Aq. destillat. ad Oj.
M. ft. lotio.

Prolapsus Uteri—its Treatment.

65. Prolapsus uteri, or “falling down of the womb,”

is a very common complaint amongst the poor. It nearly always arises from getting up too soon after delivery, before the parts have had time to recover themselves. When it happens within the month, the woman should be kept in bed two or three weeks longer than usual, and (if the lochia have ceased) should use astringent injections.

There are various degrees of prolapsus uteri, from the slightest subsidence within the pelvis to a complete appearance of the organ externally.

Prolapsus uteri is usually occasioned by some bearing-down effort within a few days after delivery, when the uterus is large and heavy, and all the parts which surround it and keep it in its place are relaxed and unable to support its weight. It is not at all uncommon to find poor women on the third day after delivery sitting up, and even attending to their household affairs. Hence the frequency of prolapsus uteri is not to be wondered at.

Women who have previously suffered from prolapsus uteri have sometimes been cured by remaining in bed two or three months after their confinement.

Injections of tannin, oak-bark, alum, sulphate of zinc, &c., may be used for the treatment of prolapsus.

There is some danger in using astringents before the lochia have ceased, because uterine inflammation might be produced by suddenly checking that discharge.

Paralysis of Legs after Labour—its Treatment.

66. Paralysis of one or both legs is sometimes met with after labour, and is caused by pressure on the sacral nerves during the second stage. There is a loss of power, and, frequently also, pain and numbness in the affected limb. These symptoms usually subside after three or four days, but in some instances last

much longer. Warm fomentations to the parts may be used, and also frictions with stimulating liniments.

The following liniment is a suitable one for such cases :—

℞ Liq. ammon., ʒj.
Ol. olivæ, ʒiss.
Ol. Terebinth. ʒss. M. ft. liniment ter die
utend.

This kind of paralysis is a purely local affection, arising from the same cause as cramps during labour. See 44, Part II.

How to get rid of Secretion of Milk.

67. Women who have lost their infants, or who from any cause are prevented from nursing, are apt to suffer much inconvenience from accumulation of milk in the breasts. You must therefore take means to relieve the distended breasts, and also to get rid of the secretion of milk. For this purpose, a spare, dry diet should be enjoined. The bowels should be moved every other day by laxatives, such as castor oil, &c. Saline diaphoretics and diuretics may also be given. The breasts should be rubbed with warm oil, or covered with soap plasters spread on leather. If they are much distended they should be rubbed with Belladonna ointment, and a little milk should be drawn off by means of a syringe or breast-pump, taking care to abstract only just so much as is necessary to relieve tension.

The following mixture may be given :—

℞ Vin. ant. pot. tart.
Spt. æth. nit., āā ʒij.
Liq. ammon. acet., ʒj.
Mist. camph. ad ʒviij M. capt. sextam
part. ter die.

Belladonna appears almost to have a specific effect in checking the secretion of milk, and relieving tension of the breast. The extract of belladonna should be mixed with an equal quantity of glycerine, and applied in a circle around the areola every night.

The breasts should never be completely emptied of milk, as this would only stimulate them to increased secretion.

Retracted Nipples—their Treatment.

68. In some women the nipples are retracted, and so short that the child cannot seize them. In consequence of this malformation, all its efforts to suck are useless. Retracted nipples should be drawn out by means of an air-pump immediately before putting the child to the breast; which ought to be done before they are much distended. The use of a nipple-shield will sometimes enable the child to get at the milk.

Retraction of the nipple is produced by various causes, amongst which may be mentioned pressure from articles of dress, such as stays, &c.

It may be caused also by inflammation set up by the absurd and mischievous practice of pulling and squeezing the nipples of newly-born female children in order to "break the nipple strings," as the phrase is among nurses.

In the absence of a breast-pump, nurses are in the habit of drawing the nipples by suction with the mouth, or through a tube made for the purpose.

An older and stronger child will sometimes succeed when a newly-born infant has failed.

There is a common substitute for an air-pump which will answer well enough in many cases. A decanter or soda-water bottle is filled with hot water; the bottle is then emptied and the nipple immediately inserted into its mouth. As the air cools within the bottle, a vacuum is created which causes the nipple to project into it.

Sore Nipples.

69. Sore nipples are a frequent and distressing result of repeated applications of the child to the breasts. The soreness depends upon the presence of excoriations, chaps, fissures, or even deep ulcers upon and around the nipple. These usually appear in a few days after delivery, and, if severe, cause great pain, and sometimes bleed freely during lactation.

The nipples are more likely to become excoriated when they are retracted, or when, from any other cause, the child has much difficulty in seizing them.

A thin, tender skin, and a want of sebaceous secretion, will both predispose the nipples to excoriation.

Soreness of the nipples is sometimes caused by an aphthous condition of the child's mouth.

Sore Nipples—their Treatment.

70. You may treat simple excoriations of the nipples by painting them with tincture of catechu, or washing them with weak lotions of alum, or sulphate of zinc. If the excoriations are limited to the base of the nipple or its areola, you may cover them with a thin layer of collodion. But if there are deep fissures or ulcers, no application is so good as a solution of nitrate of silver. In all severe cases, the nipple should be protected during suckling by means of a proper shield.

The tincture of catechu should be undiluted; it may be applied once or twice a day by means of a camel's hair brush.

The lotions of alum and sulphate of zinc may be of the strength of $\mathfrak{3j}$. to $\mathfrak{3vj}$. of water. That of the nitrate of silver gr. x. to $\mathfrak{3j}$. of rose water; these may be used twice a day.

Burnt alum and ung. hydrarg. nitratis may be applied in some cases.

As most of these applications may have an injurious effect upon the child, the nipples should be carefully washed before it is put to the breast.

Collodion should not be applied over the apex of the nipples so as to obstruct the milk ducts.

Nipple shields are of various kinds, and are made of metal, wood, or glass, with a cow's teat adapted to them, or an artificial teat consisting of wash-leather or india-rubber. In women who have suffered from sore nipples after previous confinements, it is a good plan to harden the skin of the nipples beforehand by washing them once a day with brandy-and-water, or painting them every other day with tincture of catechu.

Inflammation of Breasts—its Symptoms.

71. The engorgement which accompanies the first flow of milk predisposes the breasts to inflammation, and this is easily excited by any sudden exposure to cold, or mental emotion. Inflammation also may extend to the breast from a sore nipple. The inflammation is phlegmonous in its character. There is local pain, soreness, redness, and circumscribed hardness. It is accompanied with febrile excitement, and temporary suspension of the secretion of milk. It may terminate in resolution or in suppuration.

The inflammation may involve only one or two lobules and be comparatively superficial, or it may affect the whole breast and be deep-seated. The axillary glands are then hard and painful. When suppuration sets in, the inflamed part softens in the centre, the skin becomes thin, and the pus, after a few days, escapes. The abscess usually points near the nipple; but in persons of bad constitution the matter may be

deep-seated, and may burrow extensively beneath the glandular structure of the breast. After a long time the abscess gives way, and a quantity of matter escapes, together with curdled milk, and sloughs. Such cases, if left to themselves, are extremely tedious; troublesome sinuses are formed, which occasion great impairment of the general health.

In all cases the discharge of matter is considerable, and is accompanied, for a time, with night sweats and other hectic symptoms.

The suppuration not unfrequently occasions so much induration of the breast affected, as to destroy its future use.

Inflammation of Breasts—its Treatment.

72. Inflammation of the breast should be treated, at its commencement, by the application of ten or fifteen leeches to the part affected; or, if there is much fever, by general bleeding. The whole breast should then be covered with a soft linseed-meal poultice. Saline purgatives should be given, together with tartar-emetic diaphoretics. If the inflammation go on to suppuration, you should let out the matter with a lancet, as soon as you can detect fluctuation; in all these cases, however, you had better request a consultation.

A draught of sulphate of magnesia and infusion of senna is the best purgative to administer. Tartar emetic may be given in $\frac{1}{8}$ grain doses, with two or three grains of nitrate of potash.

When the matter is deep-seated, some tact is required, both to detect it and let it out. Care should be taken not to cut across the milk ducts in so doing. If sinuses form, they must be laid open; or if they run too deeply, they must be treated by stimulant injections, and pressure with straps of adhesive plaster.

In all cases of inflammation of the breast there is a troublesome feeling of weight and dragging. This may be much

relieved by supporting the breast with a sling placed round the neck.

Milk Fever—its Symptoms.

73. The congestion and excitement of the mammary glands after labour may give rise to a certain amount of sympathetic fever. This is called "milk fever," and generally sets in on the third day, with shivering, pain in the back and limbs, headache, quick full pulse, furred tongue, and feverishness, followed by profuse perspirations, after which the febrile excitement subsides. The breasts are swollen, hard, and painful. There is an absence of abdominal tenderness, and a copious secretion of milk; two features which distinguish this complaint from more dangerous fevers.

When the fever is at its height, there is sometimes slight delirium.

Milk fever is, *cæteris paribus*, more common in primiparæ than in multiparæ, and is much more likely to happen when the application of the child to the breast has been deferred too long.

Treatment of Milk Fever.

74. In the treatment of milk fever the patient should be kept on low diet, and should take aperients and saline diaphoretics. The ordinary dose of castor oil may be somewhat increased, and repeated, if necessary. The distended breasts must be relieved by early and frequent applications of the child, or, if necessary, by the breast-pump.

The following mixture may be given :—

℞ Vin. ipecac.,
Spt. æth. nit., āā ʒj.
Sodæ potassio-tart. ʒj.
Mist. camph. ad ʒviij.
M. ft. mist. cujus sumat sextam partem ter die.

Ephemeral Fever.

75. Women, after delivery, are liable to a transitory fever, which has been named ephemeral fever, or (by the Germans) *Weid*. It may be brought on by fatigue, exposure to cold, or indigestion. Like an intermittent, it has a hot, a cold, and a sweating stage. The first is characterised by shivering, headache, and pains in the back and limbs: the second by quick pulse, furred tongue, and fever; and the third by profuse perspirations, and cessation of fever. The whole attack seldom exceeds twenty-four, or at most forty-eight hours. The bowels are usually costive, and the milk and lochia diminished or temporarily suspended. This complaint is distinguished from puerperal fever by its paroxysmal character, and by the absence of marked abdominal tenderness.

Ephemeral fever most commonly attacks those whose health is somewhat impaired by a residence in low marshy districts.

Ephemeral Fever—its Treatment.

76. During the cold stage of ephemeral fever, warmth should be applied to the surface, and warm drinks administered. During the hot stage, diaphoretics, such as Dover's powder, are indicated; and

also smart purges of salts and senna. An emetic of gr. v. of ipecacuanha, at this stage, will sometimes serve to cut short the attack. After the fever is over, quinine should be given, especially if the attack seem at all likely to recur.

Miliary Fever.

77. Miliary fever is another affection occasionally met with after delivery. It is characterised by an eruption of very fine vesicles, about the size of a millet seed, and densely crowded together. It comes on two or three days after labour, with rigors, followed by fever and profuse perspiration. There is much headache, and oppression at the præcordia. The tongue is furred, with the papillæ red and prominent. The lochial discharge and milk are scanty. After a time the eruption comes out, having been preceded by tingling of the skin and copious perspirations. It subsides after two or three days. This fever is distinguished from others by the peculiar eruption.

As the eruption recedes, the vesicles dry up, and the cuticle falls off in branny scales.

Miliary fever is most frequently met with in patients who have been kept in close, ill-ventilated rooms, with a large fire, and too much bed-clothes upon them.

Miliary Fever—its Treatment.

78. Ventilation is of great importance in the treatment of miliary fever. The room should be kept cool, and some of the bed-clothes removed; at the same

time, every care must be taken to avoid sudden exposure to cold. Cooling aperients should be given, and afterwards tonics and astringents.

The following aperient is a suitable one :—

℞ Magnes. sulph. ʒss.
Infus. rosæ co. ʒvj. M. capt.
Sextam partem sextâ quâque horâ.

As a tonic, the following mixture :—

℞ Tinct. cinchonæ co. ʒiij.
Acid, sulph. dil. ʒss.
Aquam ad ʒvj. M. capt. 6tam part. bis die.

PART III.

CASES IN WHICH THE STUDENT OUGHT TO SEND FOR ASSISTANCE.

Abortion—Non-expulsion of the Entire Ovum.

1. WHEN abortion has taken place, and the placenta, or any other portion of the ovum, remains behind in the uterus. Give ergot, and make cautious attempts to bring it away with the finger. If you do not succeed, send for assistance.

When the remainder of the ovum cannot be removed in the way just mentioned, the case is one of some difficulty, and requires delicacy of manipulation. The introduction of the hand, or of some instrument for the purpose, will probably be necessary. If the placenta, &c., were allowed to remain in the uterus, it would speedily decompose, and uterine phlebitis would be likely to result, from absorption of putrid matter.

Abortion with Profuse Hæmorrhage.

2. In cases of abortion accompanied with profuse hæmorrhage. Before sending, apply cold, as directed in 54, Part II. Give a full dose of ergot, and plug the vagina.

A hæmorrhage is profuse when it produces marked constitutional symptoms, such as those described in 52, Part II. Cases of miscarriage, under such circumstances, are attended with considerable risk.

The plug, or "tampon," is a powerful means of arresting hæmorrhage in certain conditions of the uterus. By its presence it stimulates that organ to contraction, and also exerts a pressure upon the bleeding vessels. As a general rule, the plug should not be used, under the circumstances above mentioned, after the period of quickening. Before that period, the uterus is incapable of containing any large amount of blood; but after that time, there would be considerable danger of internal hæmorrhage.

For the purpose of plugging the vagina, tow, lint, or pieces of sponge may be used. These must be gradually introduced with the finger, until the vagina is completely filled. A soft silk or cambric handkerchief makes a very good plug, and should be introduced into the vagina, beginning with one of the corners. The plug should not be left in the vagina more than twenty-four hours, because the retained blood and discharges putrefy, and become a source of irritation.

Extra-uterine Foetation—Rupture of the Cyst.

3. In cases of suspected extra-uterine foetation, when certain symptoms set in which indicate a rupture of the cyst. These are—sudden and acute pain in one iliac region, followed by great exhaustion, vomiting, and symptoms of internal hæmorrhage. Before sending, place the patient in the horizontal posture, apply a binder round the abdomen, and cold to the part. If there is severe collapse, give stimulants.

In extra-uterine foetation the impregnated ovum, from some cause or other, does not reach the uterus, but is developed externally to it, either in the ovary, the Fallopian tube, or in the walls of the uterus. This curious freak of nature is by no means of common occurrence. The diagnosis is very uncertain; most of the signs of pregnancy are present, but the tumour formed by the impregnated ovum presents itself on

one side of the abdomen, usually the iliac fossa. Pain is frequently felt in that region, accompanied with vomiting. The menses, in most cases, continue during extra-uterine gestation. After a variable time, the cyst containing the ovum gives way, and the woman dies from the sudden shock to the system, and profuse internal hæmorrhage thus occasioned. Such is the usual history of these cases. The cyst is generally ruptured during the first half of gestation. But there are many instances on record, of women who have survived both the shock and subsequent inflammation, and in whom the foetus has been evacuated by abscess, or retained for months, and even years.

Expulsion of Moles, attended with much Hæmorrhage.

4. In cases of mole pregnancy, when the expulsion of the mole is attended with much hæmorrhage, and when portions of it remain behind in the uterus. In these cases, as in an abortion, you may give ergot, apply cold, and use the plug, before sending for assistance.

Moles are shapeless masses, which are, properly speaking, the result of conception, and consist of various degenerations of the ovum. In many of them scarcely any portion of the ovum can be traced, the mass consisting of semi-organized coagula and layers of fibrine. This is the fleshy mole. In others, the foetal coverings, especially the chorion, have become developed into innumerable vesicles, resembling bunches of grapes or currants. This is the hydatid mole. When the uterus contains a mole, the earlier signs of pregnancy present themselves, but the later signs, such as the "ballottement," the foetal movements, and the sounds of the foetal heart, are wanting. After an uncertain period, the uterus expels the mole, with all the symptoms of an abortion. The expulsion of the hydatid mole is attended with most risk; it is usually accompanied with much hæmorrhage, and the mole frequently

does not come away entire. When this happens, the introduction of the hand may become necessary.

Symptoms of Powerless Labour.

5. In any case of difficult labour, or otherwise, when symptoms of powerless labour *begin* to show themselves. These are—diminished frequency and force of the pains, considerable acceleration of the pulse between the pains, severe rigors and vomiting, restlessness, dry, furred tongue, retention of urine, heat and tenderness of the vagina, with brownish and occasionally fetid discharge.

Powerless labour is always the result of a prolonged second stage, whether it be from obstruction of the head, or from inefficient uterine efforts. There is no precise period at which the unfavourable symptoms set in, but, in general, they are likely to do so after the second stage has lasted twelve hours. No prudent practitioner would allow such symptoms to become developed; but, taking alarm at their first onset, would proceed to assist nature by art.

The pains in powerless labour lose the forcing character of the second stage, and bear more resemblance to those of the first. The pulse may range from 100 to 130, or even to 140, between the pains.

If the above symptoms are allowed to continue unrelieved, the condition of the patient becomes much worse; the tongue is dry and brown, sordes collect about the teeth, the pulse is very rapid and weak, the matter ejected by vomiting is dark, sometimes consisting of grumous blood; the abdomen becomes tender, the surface cold and clammy; the restlessness passes on to jactitation, delirium, and death.

Minute or Imperforate Os Uteri.

6. When labour is obstructed by a minute or im-

perforate os uteri, which is the result of structural change, and which does not yield to time and the usual remedies for an undilatable os uteri. (See 12, Part II.)

This condition of the os uteri may be caused by cicatrices resulting from mechanical injuries, by inflammation, or by schirrous deposit in the part. In some cases, there is complete agglutination of the os uteri. The inferior portion of the uterus becomes very tense, and is forced down low into the pelvis with each pain; but the finger, in examining, can detect merely a depression, and no opening in the part. In some rare instances, a circular portion of the inferior part of the uterus has yielded to the force of the pains, and separated, so as to allow the child to pass. In others, it has been necessary to make a crucial incision in the part, before delivery could be accomplished.

Strictures of Vagina.

7. When labour is obstructed by strictures of the vaginal canal, produced by structural alterations, such as cicatrices, callosities, adhesions, &c., which do not yield to time and the usual remedies for rigidity of the soft parts. (See 16, Part II.)

These structural lesions of the vagina are nearly always the result of sloughing, and loss of substance, produced by a previous hard labour. The cicatrices may form rings, or spirals, around various parts of the vagina, or there may be a partial or complete occlusion of some part of the canal. The cicatrices are sometimes gristly, and semi-cartilaginous. It may be necessary to divide them with the knife, or even to lessen the size of the child's head, by craniotomy. Such operations, of course, require a consultation.

Obstructed Labour from Pelvic Tumours.

8. When labour is obstructed by tumours of various kinds within the pelvis, and the difficulty appears to be insuperable by the natural efforts.

The tumours may be either within or without the vagina, and may grow from the mucous membrane of the uterus and vagina, or from the exterior of the uterus, its appendages, or other contents of the pelvis. When these tumours are outside the vagina, they are usually met with in the cul-de-sac of peritoneum between the vagina and rectum, where they produce a bulging of the posterior wall of the vagina. The tumours may be solid growths, such as polypi, fibrous, fatty, sarcomatous, and schirrous masses, or cysts containing fluid, such as ovarian tumours, &c. Sometimes a hernia descends into the vagina during labour. The intestine comes down into the cul-de-sac between the vagina and rectum, and forms a tumour, covered by the posterior wall of the vagina. In some rare instances, the bladder contains a calculus, which descends before the head, during labour. The tumour thus formed is covered by the upper wall of the vagina like a vaginal cystocele, but is firm and hard, and not soft and fluctuating.

The chief danger from calculus is not so much from the obstacle which it presents, as from the injury which it may inflict upon the bladder, when it becomes compressed between the head and the pubis. In most cases, it is possible to push the calculus above the pelvic brim, but if this should be impracticable, vaginal lithotomy may be necessary. In short, in all cases of pelvic tumours, the treatment must depend very much on the circumstances of the case: some tumours are moveable, and may be pushed above the head; others, such as polypi, &c., admit of excision; others, such as ovarian tumours, may be tapped. All these operations, except the first, are attended with risk, and require much judgment. If any such operation be impracticable, delivery with the forceps, or craniotomy, may be required.

Prolapse of Bladder during Labour.

9. When there is a prolapse of the bladder during labour. In such cases, the bladder descends before the head, and forms a fluctuating tumour, covered by the upper wall of the vagina. The finger readily passes beneath and behind the tumour, until it reaches the head. Before sending, evacuate the bladder, if possible, by passing a gum-elastic catheter with the point directed downwards and backwards.

Prolapse of the bladder, or vaginal cystocele, is a rare complaint. It is occasioned by a relaxation of the upper wall of the vagina, and other connexions of the bladder. The symptoms are—fulness, tension, and dragging, with a constant desire to pass water, and much difficulty in doing so. If there has been complete retention of urine for some time, there is considerable risk that the pressure of the head may cause a rupture of the bladder.

Difficult Labour from Pelvic Deformity—Diagnosis.

10. When labour is obstructed in the second stage by pelvic deformity. In these cases, the head is arrested in its progress at some particular part of the pelvis (generally the brim), and remains immoveable, notwithstanding there may have been strong forcing pains for some hours. The scalp becomes very tumid, and the bones overlap very much, so as to give the vertex a conical shape. You need not be in a hurry to send for assistance in such cases (see 42, Part II.) ; but you must do so without delay if there be the least symptom of powerless labour, or if the head

become impacted, *i. e.* so firmly fixed that it cannot recede between the pains, and can only be displaced with great difficulty.

Deformities of the pelvis are occasioned by rickets during childhood, mollities ossium in adult age, bony growths, fractures, &c. The deformity may affect the brim cavity, or outlet of the pelvis. The brim is most usually affected, and the most ordinary kind of deformity is a prominent sacrum, causing a diminution of the antero-posterior diameter of the brim. The pelvis in such cases becomes heart-shaped.

The degree of deformity may vary very much, but it is most readily estimated by measuring the antero-posterior diameter of the brim. This may be done by introducing the tips of four fingers of one hand in a line, between the sacral promontory and pubis. If they cannot be separated, for instance, there is much deformity; but if they can be separated widely, there is little or none. Again, if the forefinger, during an ordinary examination, impinges on the upper part of the sacrum, we have reason to believe that the deformity is considerable.

The existence of pelvic deformity may also be ascertained by the great difficulty which is experienced in passing up the forefinger between the head and the different parts of the pelvis. Distortions of the cavity and outlet of the pelvis are not so common; they generally depend on unnatural straightness of the sacrum, approximation of the tubera ischii, narrowing of the pubic arch, or ankylosis of the coccyx, &c. They produce much the same symptoms as distortions of the brim, except that they arise at a later period of the labour.

The symptoms occasioned by deformity of the brim have been very accurately described by Dr. Rigby. "Besides the general appearance of the patient," says he, "we frequently find that the uterine contractions are very irregular; that they have but little effect in dilating the os uteri: the head does not descend against it, but remains high up; it shows no disposition to enter the pelvic cavity, and rests upon the symphysis pubis, against which it presses very forcibly, being

pushed forwards by the promontory of the sacrum." When the deformity is not very considerable, it often happens that after some hours of severe pain, the difficulty is suddenly overcome, the head passes, and the rest of the labour is speedily accomplished.

When, however, the deformity is more considerable, the forceps is likely to be required; when it is still greater, the accoucheur is reduced to the painful necessity of destroying the child by craniotomy. Again, where the distortion is extreme, delivery *per vias naturales* becomes impossible. The Cæsarean section is then the last resource of art.

The forceps is inadmissible when the antero-posterior diameter of the pelvis is less than three inches, because it has been laid down as a rule, that a living child cannot pass through a pelvis of such dimensions. Craniotomy may be employed when the antero-posterior diameter is not more than three inches, nor less than an inch and a half. When it is less than an inch and a half, delivery *per vias naturales* is scarcely possible.

Impaction of the head is always attended with considerable danger. The constant and severe pressure upon the soft parts lining the pelvis will almost certainly produce inflammation and sloughing of those parts. Hence there is a necessity for prompt interference.

Arrest of Head in Cavity of Pelvis.

11. When the head is arrested, either in the cavity or outlet of the pelvis, in consequence of some want of power in the uterus, and also some slight disproportion between the head and pelvis. The time when you ought to send must depend very much upon the state of the patient; but, as a general rule, you ought to do so before the head has been arrested as long as four hours.

In the above case the use of the short forceps is indicated.

Ergot of rye is inadmissible, because there is a mechanical obstacle to delivery, as well as a want of power.

Unless the condition of the patient be such as to require interference, the forceps should not be used whilst the pains continue regular, and the head advances ever so little.

Cases in which no Presentation can be felt.

12. In the first stage of labour, when the os uteri is dilated to the size of a crown-piece, or even larger, and no presentation can be detected, although you have made a careful examination with both hands.

When no presentation can be felt, although the os uteri is widely dilated, there is in all probability what nurses call a "cross birth," *i. e.* the long axis of the child is at right angles with the axis of the pelvis, the shoulder or arm presenting.

When the child is in this position, the presentation seldom descends sufficiently low to be felt at an early period of the labour. In such cases the greatest care is necessary in examining, lest the membranes be ruptured; because, as turning will in all probability be required, the escape of the liquor amnii would render that operation very difficult.

The presentation may also remain out of reach in a similar manner when the pelvis is deformed, or the child's head hydrocephalic.

Cases of Brow Presentation.

13. In cases of brow presentation. These unfavourable presentations of the head are recognised by the facility with which you can reach the great fontanelle and also the upper part of the face, the one being turned towards one side of the pelvis, and the other

towards the opposite side, the presenting part being one of the frontal eminences. (*Fig. 10.*)

FIG. 9.

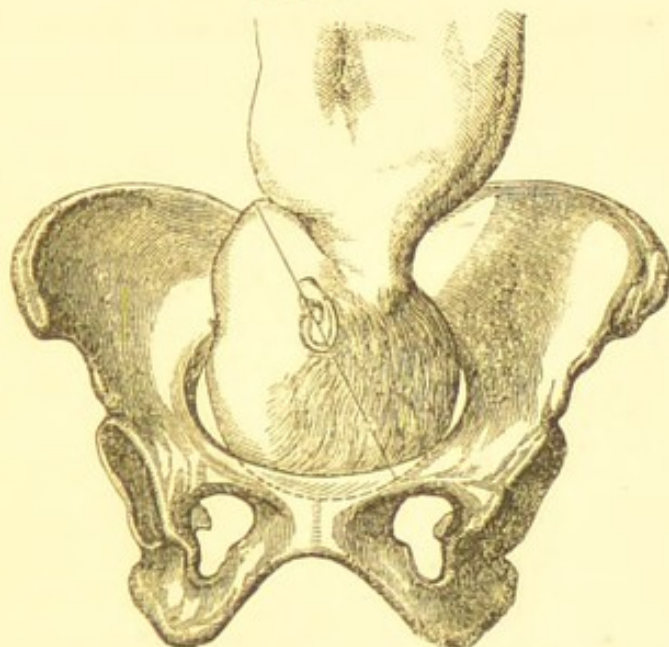

Presentations of the brow are intermediate between those

FIG. 10.

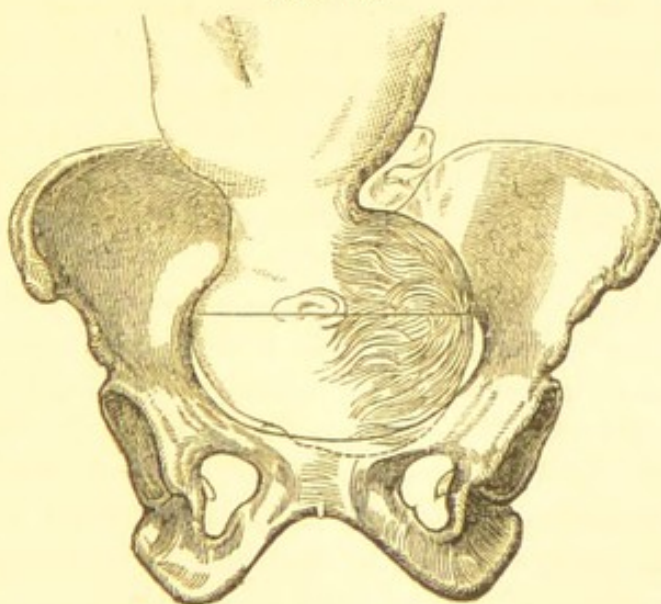

of the vertex and those of the face, approaching, however,

more nearly to the latter than the former. When the vertex presents, the head is said to be flexed upon the body, so that the chin is close to the chest (*fig. 9*); when the face presents, the head is extended completely, and the chin is as far removed from the chest as the head will admit of (*fig. 11*).

FIG. 11.

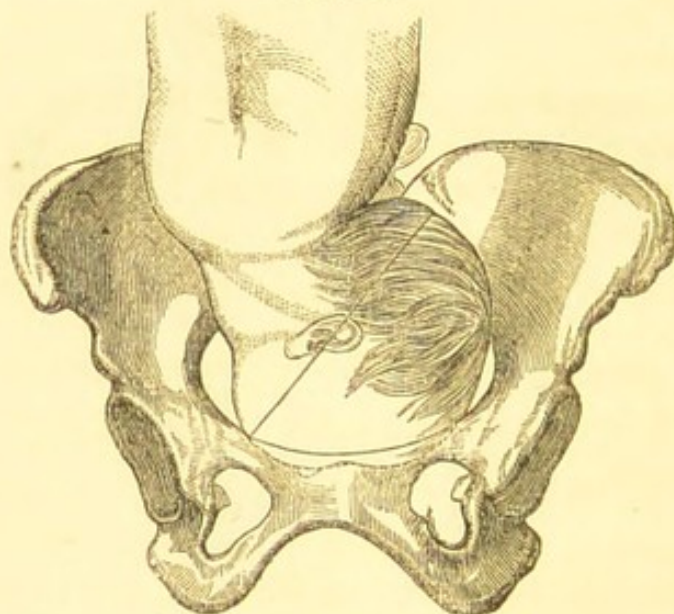

In a brow presentation the head is partially extended, so that one of the frontal bones presents, most commonly either the right or left frontal eminence (*fig. 10*). At the commencement of labour, the presenting part may be included in a circle, the circumference of which touches the root of the nose on one side, and the great fontanelle on the other. On examining at this stage of the labour, the face would be found usually looking towards one sacro-iliac synchondrosis, and the great fontanelle towards the acetabulum of the opposite side, or *vice versâ*. As the head descends lower, and becomes more fully engaged in the pelvis, the mento-occipital diameter will correspond with one of the oblique diameters of the pelvis, and thus will take a position nearly at right angles to that which it occupies in an ordinary case; for then it is parallel to the axis of the pelvic brim, and is perpendicular to these diameters. In a brow presentation the head is placed in the most unfavourable manner possible for traversing the brim of the

pelvis ; for the longest diameter of the head (the occipito-mental, which measures five inches) corresponds with the oblique diameter of the pelvic brim, measuring only four inches and a half. It is, therefore, scarcely possible for the head to traverse the pelvis in this position ; and it will be found, as a general rule, that manual interference is necessary in the treatment of these cases. The forehead may be pushed up, or the chin brought down, so as to convert it into either a vertex or face presentation. Any attempts to effect the first will probably prove unsuccessful, but the last may readily be accomplished either by the fingers or the vectis.

Arrest of Child's Body in Breech Presentations.

14. In breech presentations, when the breech is arrested in the cavity of the pelvis, from want of room or from inefficient uterine action.

The rules which are applicable in cases of arrest of the head (see 11, Part III.) respecting the time to send for assistance, will also apply to breech cases. When the breech is arrested, it may be necessary to assist the delivery. This is usually done by hooking the finger over the groin, and making traction in concert with the pains. Some recommend a blunt hook for this purpose, whilst others advise the use of the forceps. Without much care, the first of these instruments would be likely to inflict injury on the child ; and the same may be said of the second, which is indeed scarcely suitable for breech cases.

Arrest of Head in Breech Presentation.

15. In breech presentations, when the head is arrested at the brim of the pelvis, and cannot be brought through by rectifying its position and making cautious and steady traction by the neck.

In these cases there is generally some want of room in the pelvic brim. The forceps has been recommended, but its

utility is very questionable. The child is almost sure to be dead from pressure on the cord, and the best plan then to lessen the size of the head by opening it behind the ear, and evacuating the brain

Presentations of Superior Extremities—Diagnosis.

16. In presentations of the superior extremity, *i. e.* either the shoulder, elbow, or hand. These occur about once in 231 cases. The shoulder is known by its being more pointed than either the head or the breech. You recognise it by feeling the clavicle and spine and acromion process of the scapula ; and, above all, by the ribs, which will at once distinguish it from any other part of the body. For characteristics of the elbow, see 31, Part II. ; and of the hand, see 30, Part II.

When the superior extremities present, the child is placed transversely with regard to the pelvis. Delivery in this position is almost impossible, but still may take place in rare exceptional instances, by a natural process of expulsion, to which the name "spontaneous evolution" has been given. Such an unusual occurrence should never be depended on in practice. The presentation should be altered by turning the child, and bringing down the feet.

Assistance should be sent for immediately, as soon as a presentation of the superior extremities is detected. Too much care cannot be taken lest the membranes be ruptured by injudicious examinations.

In shoulder presentations the hand and arm usually prolapse after the rupture of the membranes, and remove all doubt, if any existed before, as to the nature of the presentation.

Monsters.

17. When labour is obstructed, in consequence of abnormal development or monstrosity of the fœtus.

Extraordinary size of the fœtus, or unusual ossification of its head, may act as causes of difficult labour, and render the use of the forceps necessary.

Monsters are of two kinds, viz. monsters by deficiency, and by excess. The former class will be puzzling as regards diagnosis, but present no difficulties as to delivery. The latter class, however, may occasion obstacles of a serious kind: in most cases, various parts of two (or more) children are united together. The treatment must depend very much upon the circumstances of each case. When there is much difficulty, turning, or embryotomy, may be required; or, perhaps, both these operations.

Hydrocephalus or Ascites of Fœtus—Diagnosis.

18. When labour is obstructed, in consequence of increased size of the child's head from hydrocephalus, or of its abdomen from ascites. Hydrocephalus is distinguished by the very large size of the head, which occupies the entire contour of the superior strait of the pelvis. The head is resisting during a contraction, and soft and fluctuating in the intervals of pain. The sutures (especially the sagittal) and fontanelles are unusually open, and the cranial bones are widely separated from one another. Ascites is distinguished by the large size of the abdomen, and the distinct sense of fluctuation which it communicates to the finger.

In either of these cases, the increased size of the child's head, or body, may occasion a train of symptoms similar to

those which arise in the course of a difficult labour, from diminished size of the pelvis.

When the bones are widely separated, the tips of the finger may be passed between, and even slightly beneath them.

Hydrocephalic infants may be expelled by the natural powers, provided the pelvis is roomy; but the labour is usually very tedious and difficult. In most cases assistance will be required; the size of the head must be lessened by puncturing it, with a small trocar, in one of the sutures, and letting out the fluid. The abdomen may be tapped, in a similar way, in ascites.

Prolapse of Umbilical Cord—Diagnosis.

19. When there is a prolapse of the umbilical cord during labour. In this case (which happens about once in 221 labours), before the membranes rupture, you may feel through them a small, soft, moveable body, which may be readily displaced, and has a rapid pulsation, isochronous with the fœtal heart. After the membranes have ruptured, the diagnosis is very easy; for the cord can readily be felt in the vagina. Sometimes it is prolapsed beyond the os externum. As soon as you have ascertained the existence of this complication, you must send for assistance without delay; but if you find that the cord is quite destitute of pulsation, you may let labour take its course.

A prolapse of the funis does not make any difference in the course of a labour, as regards the mother; but it is a complication fraught with the utmost danger to the child. If a prolapsed cord cannot be reduced, the child will almost inevitably die before the termination of the labour, from pressure on the umbilical vessels. There are several causes which may produce this accident, such as unfavourable presenta-

tions, irregularity in the shape of the pelvis, sudden escape of a large quantity of liquor amnii, excessive length of cord,* low insertion of the cord into the placenta, or attachment of the placenta to the neck of the uterus, &c.

When the cord can be felt distinctly pulsating, some interference is necessary to save the life of the child, provided that the os uteri is sufficiently dilated to allow it. Various means have been devised for reducing the cord, and keeping it up out of the way, until the presenting part has descended and fully occupied the pelvic cavity. If these devices fail, turning will be necessary. If the labour be too far advanced for turning, the forceps may be used.

When the cord is cold and pulseless, the child is dead; there is, therefore, no necessity for interference.

Accidental Hæmorrhage—Diagnosis.

20. In cases of accidental hæmorrhage, *i. e.* hæmorrhage arising before birth from a casual detachment of part of the placenta. This hæmorrhage comes on shortly before or at the full term of pregnancy, and is generally the result of some sudden shock, either mental or bodily. It commences with dull pain and aching in the belly and back. The uterus feels firmer, tenser, and perceptibly larger than before. After a time, the usual symptoms of hæmorrhage supervene (see 52, Part II.), and, in most cases, fluid blood and coagula escape externally. The os uteri is soft and dilatable. If you pass your finger within it, and around its circumference, you feel the smooth bag of the waters presenting. If labour-pains are present,

* In a case occurring in the author's practice, the cord measured five feet in length.

the hæmorrhage is arrested during the pains, but returns in the interval; whereas the exact converse takes place in unavoidable hæmorrhage.

The detachment of the placenta is mostly partial; but in some exceptional cases, the placenta is wholly detached. Again, the hæmorrhage may be entirely internal. The hæmorrhage may be a result of general plethora, as well as of any sudden shock, such as coughing, sneezing, vomiting, over-exertion, blows, falls, &c.

When the os uteri is smooth and regular throughout its *entire* circumference, and the membranes can be felt presenting, we may be sure that the hæmorrhage is not occasioned by placenta prævia, especially if it cease during the pains. The hæmorrhage is arrested during a pain, because the bleeding vessels are compressed by the contracting fibres of the uterus.

Treatment of accidental Hæmorrhage.

21. As soon as you have sent for assistance, you must take some means to check the hæmorrhage. If the term of pregnancy has not expired, if the hæmorrhage be not profuse, if there be no pains, and little or no dilatation of the os uteri, place the woman in the recumbent posture, and let her be kept cool and quiet. Apply cold compresses to the abdomen and vulva, give cold drinks, and use enemata of cold water. Also administer astringents and sedatives. But if labour-pains have set in, if the os uteri be dilated, and the hæmorrhage severe, you must use, in addition, measures which will increase uterine contraction, such as the administration of ergot and the application of the binder. If these fail, you may rupture the membranes.

If the term of pregnancy be not completed, we may hope, in some instances, to restrain the hæmorrhage, and conduct the woman safely to the full time.

The following mixture may be given :—

℞ Acid. sulph. dil. ℥ij.
Tinct. opii ℥xl.
Infus. rosæ ad ℥vj.

M. ft. mistura, cujus sumat sextam partem omni horâ.

Or the following :—

℞ Plumbi acetat. ℥j.
Acid. acetic. ℥xx.
Morphiæ acetat. gr. i.
Aq. destillat. ℥iv.

M. capt. quartam partem secundâ quâque horâ.

The plug has been much recommended in these cases ; but it is a hazardous remedy, especially in the hands of an inexperienced practitioner.

Rupturing the membranes is one of the surest means both for restraining hæmorrhage, and forwarding the labour. When the liquor amnii has escaped, the uterus contracts firmly around the body of the child, at the same time compressing the placenta, and closing the bleeding vessels. It should, however, only be adopted by the student as a last resource, because it may possibly fail, and the result would be that the operation of turning, which might be required, would be thus rendered difficult.

Placenta prævia—Diagnosis.

22. In cases of unavoidable hæmorrhage. In these, the placenta is attached over the os uteri ; and the necessary result is, that, as soon as the os begins to open, the placenta becomes detached, and a copious hæmorrhage takes place. The flooding usually comes on a few weeks before delivery, and is at first incon-

siderable. After a week or two, it returns more copiously, until, at last, it becomes frequent and profuse. The flooding accompanies each uterine contraction, and ceases in the intervals between them. On examining, you either find that the entire os uteri is thickened, and occupied by the firm, rough, spongy mass of the placenta, or you find that the os is partly occupied by the placenta and partly by the membranes. The first is a complete, and the second a partial, presentation of the placenta.

The hæmorrhage from placenta prævia is occasioned, first, by the slight dilatation of the cervix uteri, which takes place some weeks before delivery; and subsequently, by the still further dilatation which is effected during labour. The opening of the cervix produces a disruption of the connexions between the placenta and uterus; the large venous sinuses of the latter are laid open, and frightful hæmorrhage ensues, which increases *pari passu* with the pains.

Placenta prævia is the most dangerous of all presentations. If labour be permitted to go on under such circumstances without interference, the woman will almost certainly bleed to death before its termination. Still, however, a few exceptional cases occur in which nature effects delivery without a fatal result. In these the uterine contractions are very powerful and energetic. The placenta speedily becomes detached and expelled, and the hæmorrhage ceases. As soon as the placenta is completely detached, the uterine arteries are broken away from it, and the veins are closed by the dilatation of the os uteri which effected the separation, as well as by the direct compression of the child's head, which soon descends, and occupies the place of the placenta.

Placenta prævia—Treatment.

23. In cases of placenta prævia send immediately

for assistance, and try to arrest the hæmorrhage by placing the woman in the recumbent posture, by cold applications to the abdomen and vulva, by cold drinks and enemata, and by repeated doses of opium. If the full term has not yet arrived, these means may for a time succeed. If they should fail, you may plug the vagina until assistance arrives. If there is a partial placenta presentation, you may rupture the membranes, as in accidental hæmorrhage. In all cases, stimuli are to be given, if necessary.

In cases of complete placenta presentation, the proper treatment is to turn and deliver, as soon as the os uteri is sufficiently dilatable to allow of such a proceeding. In some instances, where the exhaustion from hæmorrhage is very great, and when turning would be dangerous, complete detachment of the placenta has been recommended, and practised with success. (See Dr. Simpson's able memoirs on this subject.) Should the inferior extremities present with placenta prævia, it is a fortunate circumstance, because there will be no need of turning.

When the membranes have been ruptured in partial placenta prævia, the head descends, compresses the placenta and the bleeding vessels of the uterus, and thus stays the hæmorrhage.

Puerperal convulsions ; Epileptic form—Symptoms.

24. In all cases of puerperal convulsions. These usually assume the form of epilepsy, and may supervene before, during, or after labour. They are generally preceded by headache, drowsiness, obscure vision, and tinnitus aurium. As the fit comes on, the woman loses consciousness, the pupils become dilated, and the countenance rigid. All the muscles of the body are

seized with violent spasmodic contractions ; the face is livid and horribly distorted, the respiration hissing, the tongue is thrust out, and a bloody foam issues from the mouth. After a few minutes the fit passes off, and returns again in half an hour, an hour, or more. According to the severity of the case, consciousness may be completely, partially, or not at all, regained during the intervals.

The muscular contractions during the paroxysms are so violent, that the attendants often have the greatest difficulty in keeping the patient upon the bed. The tongue being thrust out, is very liable to be bitten, in consequence of the contractions of the muscles of the jaw. Hence it is that the saliva is so apt to be tinged with blood. The urine and fæces are often expelled involuntarily during the convulsions. The progress of labour, although in some degree interfered with, is not arrested by the convulsions. The fits are apt to recur simultaneously with the pains, and the child may be born during one of these paroxysms. Under such circumstances, it is very likely to be dead, or to die soon after its birth.

In bad cases, the breathing remains stertorous, and the patient lies in a comatose state between the fits.

Epileptic convulsions may occur in very opposite conditions of the circulating system. In most cases they appear to be connected with a state of hyperæmia. In some few instances, they have been noticed in connexion with extreme anæmia, from flooding. In others again, a state of toxæmia has been recognised, by the presence of albumen in the urine. It must be obvious, that diametrically opposite principles of treatment would apply to the first and second class of cases.

Hysterical and Apoplectic Convulsions—Diagnosis.

25. Besides the epileptic form of convulsions, there are the hysterical and apoplectic. These are distin-

guished from the first by the following marks :—The hysterical convulsions usually come on during the early months of pregnancy, and resemble ordinary hysterical paroxysms, being unaccompanied with complete loss of consciousness, distortion of the face, or foaming of the mouth. After the attack is over, the patient resumes her ordinary condition. Apoplectic convulsions mostly come on during the second stage of labour, and resemble a severe attack of apoplexy ; the convulsion shows no disposition to return, and is speedily followed by stertorous breathing, and complete loss of thought, sensation, and voluntary motion, until, at last, all muscular action ceases.

Hysterical convulsions most commonly happen about the time of quickening. They require very different treatment from that which is needed in the other two kinds, and are of far less serious import.

Apoplectic convulsions are almost invariably fatal, and, in general, depend upon a sudden rupture of one of the cerebral vessels. In persons predisposed to apoplexy, the great stress upon the vessels of the brain, during the second stage of labour, is very likely to produce such a result.

Treatment of Convulsions.

26. In all cases of convulsions, send for assistance immediately. In the meantime you should take precautions to prevent the woman from injuring herself during the paroxysms. You should see that she does not roll off the bed, and insert a cork or pad of some kind between the teeth, to prevent her from biting her tongue. The following remedies may be used in all

cases, viz. cold affusion to the head, and sinapisms to the calves of the legs, together with purgatives and anti-spasmodic enemata.

The following enema may be mixed with a pint of gruel, and injected into the rectum.

R Ol. terebinth.,
Træ assafoetid., āā ʒss.
Ovi vitellum,
Ol. ricini, ʒj. M.

The student should always request a consultation in all cases of puerperal convulsions, because a widely different treatment is required in the several forms of convulsions; hence, an error in diagnosis might be attended with dangerous, or even fatal results. For instance, in the epileptic and apoplectic forms, a decidedly antiphlogistic treatment is necessary, such as free venæsection, leeching, blisters, calomel, &c. Whereas, on the contrary, stimulants, anti-spasmodics, and sedatives, are indicated in hysterical convulsions.

Epileptic convulsions, during labour, seem to depend very much upon irritation, caused by the presence of the foetus in utero. Delivery, therefore, becomes an important remedial agent, provided the labour is sufficiently advanced to admit of it. The forceps is preferable to all other means of effecting delivery.

Rupture of Uterus—Symptoms.

27. When a rupture of the uterus takes place during labour. The symptoms of this alarming accident are, sudden and acute pain in the abdomen, followed by a ghastly pallor of the countenance, weak thready pulse, syncope, constant vomiting of dark, grumous fluid, resembling coffee-grounds, and other signs of extreme prostration. There is usually a discharge of blood from the vagina. The presentation recedes out of

reach, and, if the rent in the uterus be large, the child escapes through it into the abdominal cavity, where its limbs may be very distinctly felt through the parietes. In these cases, after sending for assistance, you may endeavour to keep up the powers of life by stimuli; but death nearly always takes place after a few hours.

Rupture of the uterus is the most dangerous complication of labour to which women are liable: it is fortunately rare, occurring about once in 1,331 cases. It may be occasioned by malpresentations, deformity of the pelvis, the abuse of ergot, awkward attempts to turn, or to use instruments, structural degenerations of the uterus, &c. In some instances, the rupture may not extend through the entire thickness of the uterine parietes. When it is of this partial character, it is attended with less imminent danger.

The vagina may be lacerated during labour at its junction with the uterus. The symptoms produced resemble those of ruptured uterus, but they are not so urgent, nor are they attended with so much danger.

When the uterus is ruptured, delivery should be accomplished as soon as possible by turning, by the forceps, or by craniotomy.

If the child has escaped into the abdominal cavity, the hand must be passed through the rent in the uterus in order to search for the feet. The fœtus has been delivered by gastrotomy, when delivery *per vias naturales* has been found impossible.

If the woman survive the immediate shock of the rupture, she will be likely to be carried off subsequently by peritonitis. Should peritonitis supervene, it must be treated in the usual way.

Inversion of Uterus—Symptoms.

28. In cases of inversion of the uterus. This dangerous accident is somewhat rare. It usually happens

very soon after the birth of the child. It may occur spontaneously, but much more frequently is the result of improper traction upon the cord when the placenta is still attached. (See Note 36, Part I.) The inversion may be partial, and limited to the fundus; or the uterus may be turned completely inside out, and pass beyond the os externum, where it presents as a globular elastic tumour, with a rough, bleeding surface. As the uterus descends, the woman experiences a sensation as if a second child were coming into the world, and is immediately afterwards attacked with vomiting, syncope, and alarming prostration, accompanied, not unfrequently, with profuse hæmorrhage.

In complete inversion the uterus descends through the os uteri, until the whole organ becomes external to the vulva. The inverted organ then contains a cavity communicating with the abdomen, and lined by peritoneum. Within the cavity are the uterine appendages, and occasionally the intestine. In partial inversion, the fundus may be merely depressed into the cavity of the uterus, like the bottom of a glass bottle. Or the greater portion of the uterus may be depressed, and form a tumour within the vagina, but not external. When the inversion is complete, no uterine tumour whatever can be felt in the hypogastrium region; when it is partial, the depression of the fundus can often be felt through the parietes.

Inversion of the uterus is always attended with much peril. If the displacement be not speedily reduced, the woman will in all probability die from the immediate shock of the accident, or from hæmorrhage, inflammation, gangrene of the uterus, &c.

Inversion in some instances takes place spontaneously, in consequence of the woman making a sudden bearing down effort immediately after the birth of the child.

Treatment of Inversion of Uterus.

29. When the uterus is inverted you should send for assistance, but, at the same time, you should make an immediate attempt to replace it. Accordingly, you compress the tumour firmly with both hands, and then push the fundus upwards into the pelvis, in the direction of the vaginal canal, by means of the fingers placed in the form of a cone. Should the placenta adhere to the uterus, it ought to be returned with it; but should it be impossible to do so, it may be separated. After the uterus is returned, the hand should be kept in its cavity until it is expelled, with the placenta, by the uterine contractions. Should the first attempt at reduction fail, you may try again, after emptying the bladder and rectum.

The reduction of an inverted uterus is comparatively easy, provided it be done immediately after the accident. The chief difficulty is felt in pushing the tumour past the perineum; as soon as it has passed this point, the uterus flies back into its proper position with a jerk.

If the uterus has been inverted for four or five hours, the reduction becomes exceedingly difficult, on account of the strangulation and consequent swelling of the inverted organ.

Retention of Placenta—Causes and Symptoms.

30. In cases of retention of the placenta (see Note 36, Part I.). This may be due to three different causes, viz.: 1. Torpor of the uterus. 2. Irregular contraction. 3. Morbid adhesion of the placenta to the uterus. The symptoms of the first have already been

mentioned (see 53, Part II.). In the second case there is a spasmodic or "hour-glass" contraction of some of the circular fibres, either of the os uteri internum (which is the most frequent), or of the body or fundus of the uterus. The cord may be traced passing through the constriction. In the third case, the existence of adhesion can only be made out when the hand is introduced into the uterus, in order to detach the placenta. In all these cases there will be much hæmorrhage, if any portion of the placenta be detached.

The name "hour-glass contraction" has been given to irregular contraction of the uterus, because that organ appears to be divided into two chambers, by the circular construction of its fibres. The whole or only a portion of the placenta may be retained in the upper chamber. Irregular and spasmodic contraction of the uterus is very likely to ensue if the cord be dragged when the placenta is adherent. (See Note 36, Part I.)

Retained Placenta—Treatment.

31. When the placenta is retained, you must endeavour to excite the uterus to proper contractions by pressure and friction upon its surface. When there is uterine inertia, ergot of rye may also be given, as advised in 54, Part II. When the placenta is retained by irregular contraction, you may give a dose of opium, and keep up for some time gentle but steady traction upon the cord. However, in most of these cases, and especially when the placenta is morbidly adherent, the introduction of the hand into the uterus is the only measure which will suffice; but you had better not undertake this without a consultation.

When the hand is introduced into the uterus, the fingers are placed in a conical form, and gradually insinuated into the vagina. If there is hour-glass contraction, the cord serves as a guide along which the tips of the fingers are to be passed, until they reach the constriction. The tips of the fingers are then inserted into the stricture, and the fingers gradually and steadily expanded until they overcome the resistance of the circular uterine fibres. The hand can then be passed on into the uterine cavity, so as to remove the placenta. If the placenta be morbidly adherent, any detached portion of it should be seized, and the remainder gradually and cautiously separated by the fingers from the uterus until the whole can be removed. These operations require much tact and delicacy. The introduction of the hand into the uterus is a measure always attended with some risk, but the operation becomes doubly hazardous when the placenta is morbidly adherent. There is then the danger of injuring the uterus, as well as of leaving portions of adherent placenta behind. These operations should never be attempted by the student, except in extreme cases; as, for instance, when there is a profuse hæmorrhage, and no assistance at hand. Should any portions of the placenta be left behind, they will be likely to decompose, and occasion much irritation. To obviate these effects the vagina should be syringed daily with weak disinfectant lotions. (See Note 64, Part II.)

Lacerated Perineum—Treatment.

32. In cases of lacerated perineum. Slight lacerations, merely passing through the thin anterior edge of the mucous membrane or fourchette, are common, and require no treatment. But sometimes the laceration extends much further, passing through the whole substance of the perineum, as far as the sphincter ani. In other cases, happily by no means common, the rent passes through the sphincter ani, laying the vagina and

rectum open into one passage. In all these lacerations, you may direct the woman to lie on one side, and tie her knees together. The parts should be kept very clean, and a poultice applied to the wound. A surgical operation will, in all probability, be ultimately required to effect reunion.

The laceration of the fourchette nearly always happens in first labours, and gives rise to no inconvenience.

A laceration of the perineum seldom heals by the first intention, because the wound is kept open by the constant passage of the discharges over it, as well as by the action of the sphincter ani.

When the laceration extends through the recto-vaginal septum, the patient loses the power of retaining her fæces, which are liable to come away at any time involuntarily. Her after condition is consequently most deplorable.

Most of the surgical operations for the cure of lacerated perineum consist in paring the edges of the wound, and bringing them together by sutures of various kinds.

Mr. I. B. Brown's work on "Diseases of Women admitting of Surgical Treatment," contains a full and complete account of these operations.

Puerperal Fever—Symptoms.

33. In all cases of puerperal fever. These fevers assume various types and degrees, from the acutely inflammatory to the adynamic forms. From the inflammatory lesions, which are present in various cases, they have been called metro-peritonitis, hysteritis, uterine phlebitis, &c. The usual period of invasion is the third day after delivery. The more prominent symptoms in all cases are rigors, followed by severe headache, fever, quick and often feeble pulse, suppres-

sion of the milk and lochia, pain and tenderness on pressure in the uterine region, extending from thence over the whole abdomen. The woman loses all interest in her child, and her countenance betokens anxiety and great prostration of strength. Besides these symptoms, there are generally delirium, vomiting, tympanites abdominis, and sometimes diarrhœa. The disease nearly always ends in death after a few days.

There have been very great differences in the classifications of puerperal fevers. Dr. Lee referred them all to inflammation of different parts of the uterus and uterine appendages.

Dr. Ferguson believed them to depend upon a vitiation of the fluids from absorption of putrid matters, &c., by means of the inner surface of the uterus. In some of the worst forms of the disease no inflammatory lesions of any kind can be detected.

Puerperal fever, in its worst form, is a highly contagious disease, and may be readily communicated from one patient to another, through the medium of the medical man in attendance. Moreover, it has been proved, by numerous cases, that the disease may be produced by a variety of other poisons, and, above all others, by that of phlegmonous erysipelas. Fevers of other kinds, such as scarlet fever, or typhus, when they occur after delivery, will assume a very malignant form, and bear much resemblance to puerperal fever. It was ascertained in the Vienna lying-in hospital, in 1846, that puerperal fever could frequently be traced to examinations made by students who had, just before, been engaged in opening bodies in the dead-house. It cannot, therefore, be too strongly impressed on the minds of students that the greatest caution is necessary in order to avoid communicating this disease. No medical man should go to a labour for at least a week after seeing a case of puerperal fever, and when he does go, he should take care that he has on no single article of dress which he wore on that occasion. No student should go to a midwifery case soon after dressing an erysipelatous patient, or making a

post-mortem examination, especially of a case of abdominal inflammation. In the Vienna Hospital a rule was made, that every student who had been so engaged, should wash his hands in chlorinated water before examining a lying-in patient.

Puerperal fever may commence within twenty-four hours after delivery. The most usual period of invasion, however, is from forty-eight to seventy-two hours. Again, it may not come on until five or six days afterwards.

The pulse averages in most cases 120 or 130 beats in a minute ; it is usually small and feeble, but in the more sthenic forms is hard and wiry.

The countenance in puerperal fever is very characteristic, and very soon assumes the Hippocratic character. The complexion is pale and sallow, with a hectic patch in the centre of the cheek. The treatment is nearly always unsatisfactory, and appears to have little effect in delaying the fatal termination. The cases most amenable to treatment are the more acute forms of peritonitis, which come on soon, after a severe or instrumental labour, for instance. These bear more resemblance to ordinary peritonitis, and require much the same treatment, viz., bleeding, leeches, mercury to affect the system, opiates, and warm fomentations. These are the cases which are most likely to recover.

A somewhat different treatment is required in what is called the gastro-bilious puerperal fever (puerperal intestinal irritation of Locock). Here free purgation by castor-oil, calomel, and enemata, is necessary.

The form called uterine phlebitis is best treated by leeches, cataplasms, Dover's powder, and calomel, to affect the system. The vagina should be syringed out daily, as recommended in Note 47, Part II. This is a most useful measure in all cases of puerperal fever.

The epidemic, or adynamic form of puerperal fever, is the scourge of lying-in hospitals ; being at the same time the most contagious, and the least amenable to treatment. In this form there are sometimes no morbid appearances to be found after death, in the uterus, or its appendages. In other instances, signs of inflammation are observed, and occasionally

purulent deposits are met with in the joints, orbits, &c., as in cases of pyæmia. It appears to make very little difference in the result, whether a stimulant or antiphlogistic plan of treatment be adopted. The remedies usually adopted are calomel and opium in repeated doses ; turpentine both internally and as an external application to the abdomen ; sometimes leeches : nourishing broths, wine, and other stimuli, are always necessary to sustain the vital power.

Phlegmasia Dolens—Symptoms.

34. In cases of phlegmasia dolens. This disease usually comes on about ten days or a fortnight after delivery. It sets in with rigors, headache, quick pulse, restlessness, and general *malaise*. These are speedily followed by pain and tenderness in the hypogastrium or groin, extending down the thigh and leg of that side ; the whole limb then becomes greatly enlarged, and at the same time hot, tense, elastic, white, and shining. The femoral veins and lymphatics are hard, knotted, and tender to the touch. There is much accompanying constitutional irritation, feverishness, and want of sleep. The tongue is furred, the face is pallid, the milk and lochia usually much diminished. These symptoms commonly pass off in two or three weeks, but the limb may remain stiff and lame for a much longer period.

There has been much discussion at various times as to the pathology of phlegmasia dolens, or "white leg," as it is vulgarly called. It now seems pretty well established, that the disease consists in an inflammation and obstruction of the principal veins, and also lymphatics, of the limb affected ; and this inflammation, in most instances, is due to the imbibition of poison by the uterine veins.

The pain and swelling do not always progress from above downwards. The disease sometimes commences in the calf of the leg, which is the seat of a violent cramp-like pain, speedily succeeded by swelling.

The limb affected may increase to at least double its ordinary size. The swelling is so firm and elastic, that it very seldom pits on pressure, and is scarcely influenced in any way by position.

It occasionally happens, that as soon as the disease has abated in one leg, the other is attacked, and goes through a similar course, except that the symptoms are scarcely ever so severe. In some rare cases both legs are attacked at once.

The treatment of this disease consists in the application of leeches, followed by poultices, to the groin, or part first affected. Mercury should be given, combined with opium, until it slightly affects the gums. After two or three days, blisters to the affected part are serviceable. When the acute stage is past, tonics are proper, together with a generous diet. The affected limb may then be rubbed with various stimulating liniments, or bandaged.

Phlegmasia dolens rarely goes on to a fatal termination. Should it end thus, the disease in all probability has either accompanied uterine phlebitis, or has resulted in an attack of general phlebitis, followed by deposits of pus in various remote parts of the body.

Puerperal Mania—Symptoms.

35. In cases of puerperal mania. This form of insanity may show itself as acute mania, or assume the more chronic form, melancholia. The first kind commences very soon after labour; the pulse continues very frequent, and the excitement of the second stage, instead of abating, increases to a wild delirium, which, if not relieved, may end in coma, paralysis, and death. The second and more common kind usually com-

mences two or three days after labour, when the flow of milk sets in, or at a still later period ; and is very apt to assume the form of religious melancholy. The patient is captious, suspicious, and liable to take sudden and unaccountable aversions to those about her. The bowels are usually constipated, and the secretions much vitiated. If fever be present, it is of a low form, and there is a general want of power in the system.

When the acute form of puerperal mania terminates fatally, the post-mortem appearances usually found are—thickening and opacity of the cerebral membranes, together with vascularity, softening, and effusions of blood or serum in the brain or membranes. This form appears in some instances to be nothing more than a particular kind of puerperal fever. In the chronic form there is usually headache, offensive breath, a sunken appearance of the eye, and pallor, or sallowness of the countenance. If there is any accompanying fever, it is of a low type. This kind appears to be mostly connected with derangement of the digestive organs. In other instances it has been clearly traceable to exhaustion, arising from profuse hæmorrhage during labour, or from over-lactation. In the first kind of puerperal mania, an antiphlogistic treatment is proper, such as leeches, and cold to the head, warm pediluvia, and smart purgatives. In the other kind, purgatives are necessary, and afterwards great attention should be paid to diet, and to the regulation of the bowels. In those cases which appear to be the result of exhausting discharges, the patient should be put on a generous diet, and a course of tonics. Sedatives are also of much service. If over-lactation appear to be the cause, the child must be weaned.

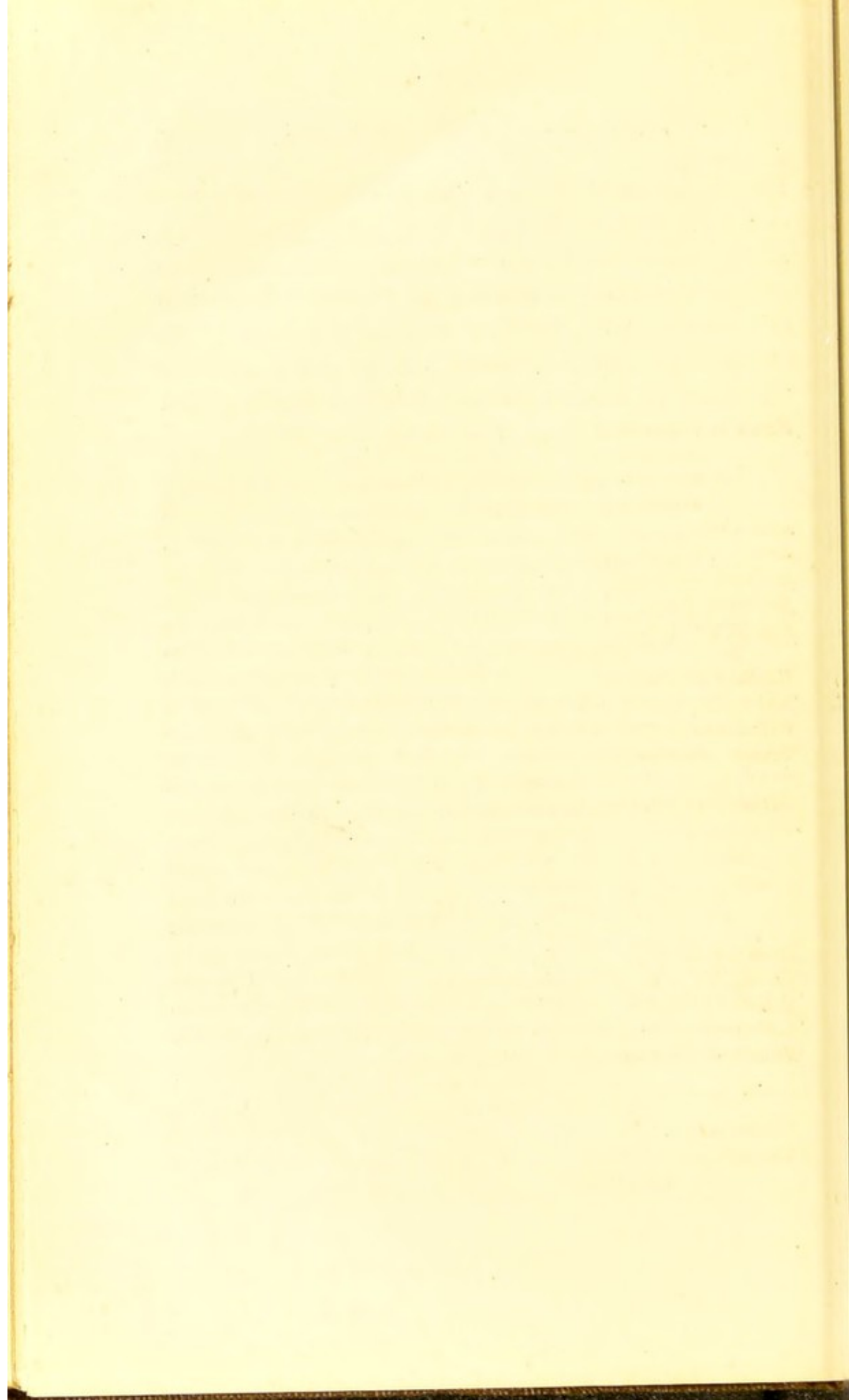

INDEX.

	PAGE
Abortion, diagnosis of	35
treatment of	35
with retention of part of the ovum	89
with profuse hæmorrhage	89
After-pains	74
Arrest of head in pelvis	97
Artificial respiration	67
Ascites of fœtus.	103
Asphyxia of infant	66
treatment of	66
Bandage after labour	28
Bed during labour, how to guard	14
Belladonna, use of, as an anti-lactescent	81
Breast, inflammation of	83
treatment of	84
Breech presentations, mechanism of	49
diagnosis of	50
evils of early interference in	51
management of	52
arrest of body in	101
arrest of head in	101
Brow presentation	98
Brown, Mr. I. B., on lacerated perineum	118
Calculus in bladder during labour	94
Catheterism during labour	62
Churchill, Dr., statistics of first stage	39
presentations	47
on the pulse after labour	69
Colostrum	31
Convulsions, epileptic	109
hysterical.	110

	PAGE
Convulsions, apoplectic	111
treatment of	111
Cord, umbilical, <i>see</i> Funis.	
Cramps during labour	63
Death of fœtus	63
signs of	63
labour after	64
Deformities of pelvis	95
Diet during labour	13
after labour	33
Ephemeral fever	86
Extension, movement of	18
Extra-uterine pregnancy	90
Face presentations, mechanism of	47
diagnosis of	48
management of	49
Ferguson, Dr., on puerperal fever.	119
Fever, puerperal	118
treatment of	120
Flooding, <i>see</i> Hæmorrhage.	
Fœtus, death of	63
viability of	35
Foot presentations	54
diagnosis of	54
management of	55
Funis, ligature and division of	22
bandaging of	28
coiling of, round neck	65
prolapse of	104
Gooch, Dr., rules for leaving during labour	11
on post-partum hæmorrhage	69
Hæmorrhage after delivery	68
symptoms of	70
treatment of	70
internal	73
accidental	105
unavoidable	107
Hall, Dr. M., on the cold douche	72
method of performing artificial respiration	67
Head, rotation of	18
expulsion of	20

	PAGE
Head, interval after birth of	20
Hydrocephalus	103
Imperforate os uteri	92
Inertia of uterus in twin cases	60
Instruments, &c., required during labour	1
Inversion of uterus	113
treatment of	115
Knee presentations, diagnosis of	55
management of	55
Labour, signs of commencing	6
premonitory signs of	6
first stage of	7
prompt attendance to	1
preliminary observations of	2
prognosis of	12
second stage of	14
third stage of	23
diet during	13
diet after	33
questions during	2
mode of ascertaining progress of	12
repose after	28
premature	36
tedious, causes of	38
from loaded rectum	38
from inefficient uterine action	39
from want of sleep	40
from rigid os uteri	40
from premature rupture of membranes	40
from œdematous os uteri	41
from toughness of membranes	41
from rigid soft parts	42
from unfavourable presentations	42
from want of room	61
powerless	92
Laceration of perineum	117
Lee, Dr., on puerperal fever	119
Lochial discharge	32
deficiency of	77
excessive	77
offensive	78

	PAGE
Mania, puerperal	122
Membranes, rupture of	15
how to remove	26
Merriman, Dr., on twin cases	58
Miliary fever	87
Milk, secretion of	31
substitute for	31
how to get rid of	80
fever	85
treatment of	85
Mole pregnancy	91
Nervous shock	75
treatment of	76
Nipples, retracted	81
sore	82
Os uteri, state of, in first stage	6
in second stage	15
in primiparæ and in multiparæ	9
how to distinguish	9
imperforate	92
Pains, spurious, diagnosis of	36
treatment of	37
Paralysis of legs after labour	79
Patient, during labour, when to leave	11
time for leaving after labour	29
visits to, after labour	30
inquiries respecting	30
management of	33
Pelvis, deformities of	95
Pelvic tumours	94
Perineum, support of	18
laceration of	117
Phlegmasia dolens	121
Placenta, expulsion of	23
danger of forcibly detaching	25
how to ascertain detachment of	25
battledore	25
how to remove	25
retention of	115
retained, treatment of	116
prævia, diagnosis of	107

	PAGE
Placenta prævia, treatment of	108
Position during first stage	13
Powerless labour	92
Pregnancy, diagnosis of	34
Presentation, diagnosis of	9
head, signs of	9
ordinary	15
forehead anteriorly	42
diagnosis	42
mechanism	45
face	47
breech	50
brow	98
where none can be felt	98
upper extremity	102
placenta	107
foot	54
knee	55
compound	56
hand with head	56
hand with breech or foot	57
Prognosis, in natural labour	12
Prolapse of bladder during labour	95
of funis	104
Prolapsus uteri	78
Puerperal convulsions	109
fever	118
treatment of	120
mania	122
Purgative after delivery	32
Ramsbotham, Dr., on occipito-posterior presentations	45
Rest after delivery, use of	29
Restitution, movement of	20
Retention of urine during labour	62
of urine after labour	62
of placenta	115
treatment of	116
Rigby, Dr., on post-partum hæmorrhage	72
on pelvic deformity	96
Rigors after labour	27
Rotation, movement of	18

	PAGE
Rupture of uterus	112
Scalp, tumour of	15
Shoulders, rotation of	21
presentation of	102
Simpson, Dr., on detachment of placenta prævia	109
Smith, Dr. Tyler, on treatment of post-partum hæmorrhage	72
Stage, first, signs of	7
pains during	8
position during	13
second, signs of	14
position during	14
management of	17
third, duration of	24
Strictures of vagina	93
Tedious labour from want of room	61
Tumours in pelvis	94
Twin births, mechanism of	57
diagnosis of	58
management of	59
Uterus, state of, during third stage	24
after expulsion of the placenta	26
prolapse of	78
rupture of	112
inversion of	113
treatment of	115
Vagina, normal state of	6
strictures of	93
state of, in second stage	14
Vaginal examinations, how to make	4
when to make	5
information derived from	5
frequency of	12
Vienna Hospital, precautions in	120
Vomiting during labour	37
Weid	86

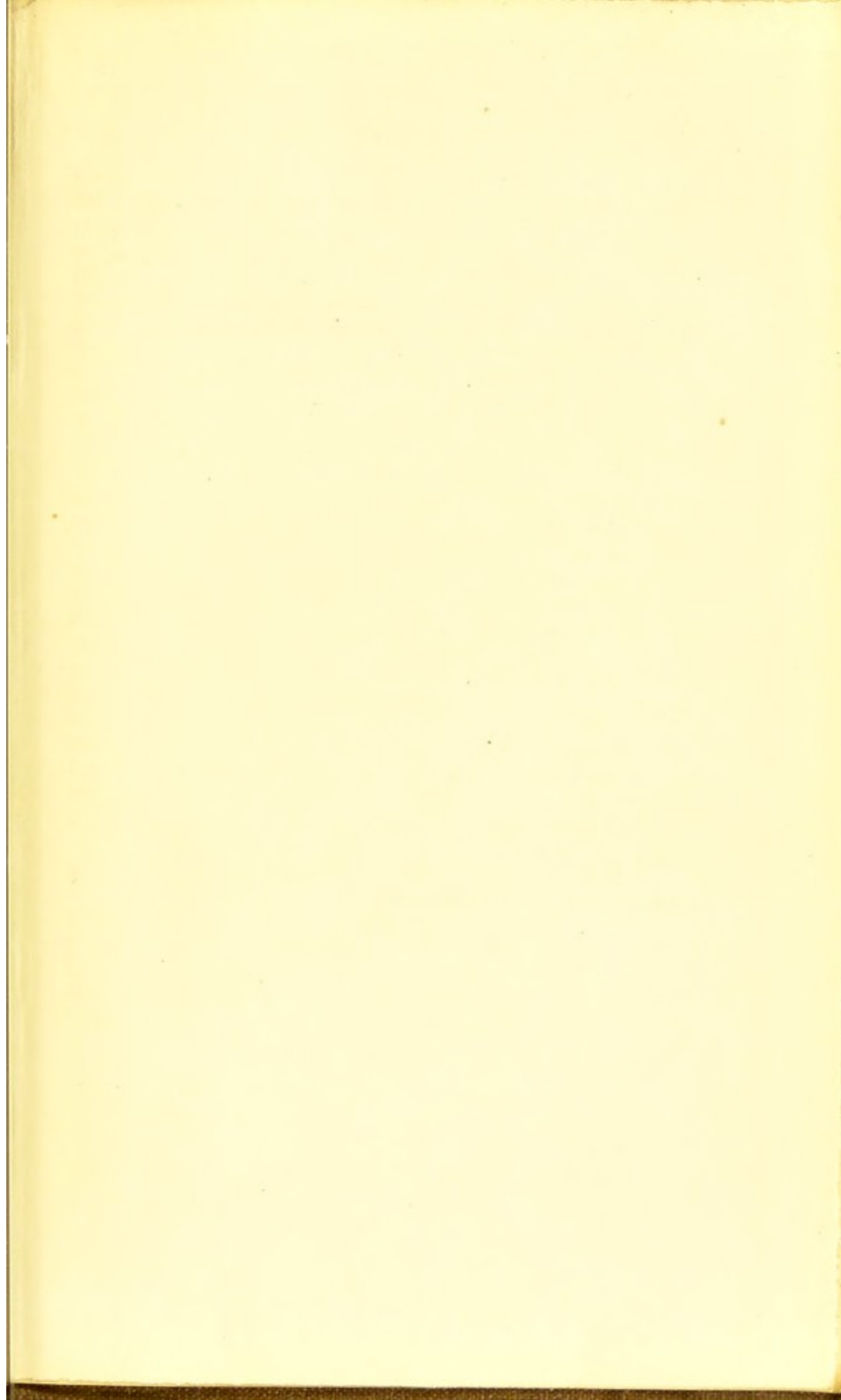

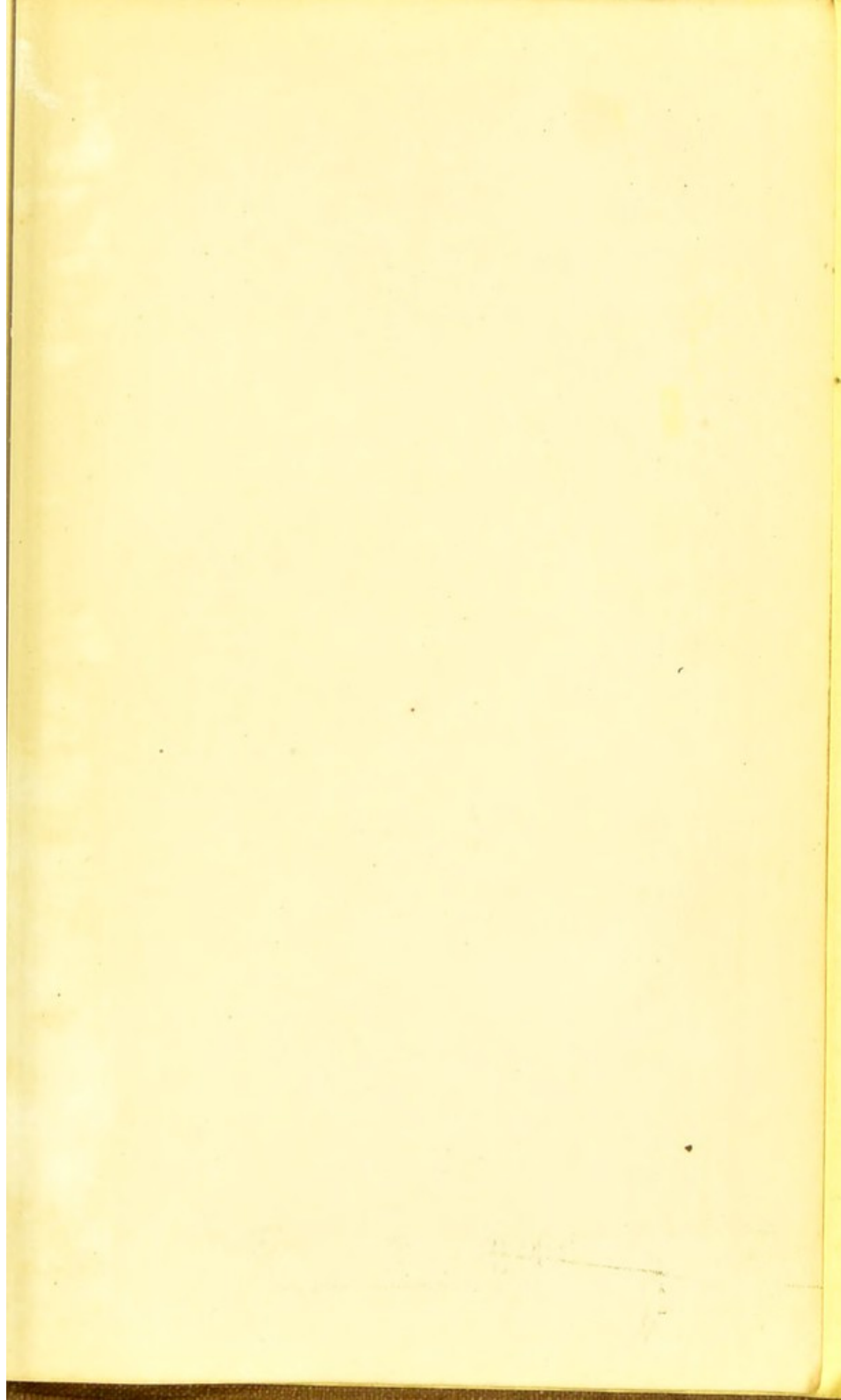

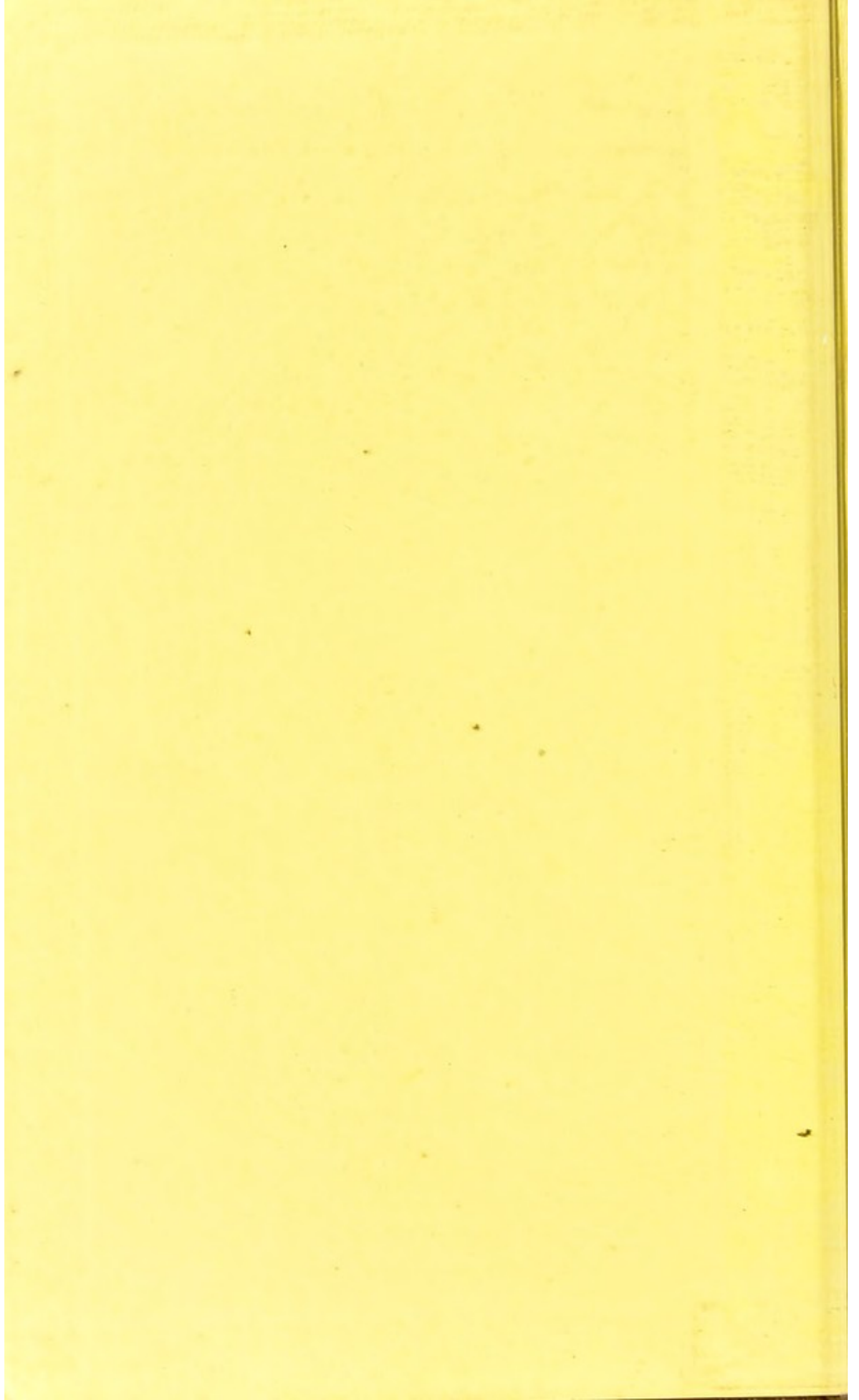

BOUND BY
EDMONDS & REMNANTS
LONDON

