THE MEDICAL PROFESSION IN ALL COUNTRIES.

Sir William Ferguson Bart.


COLL. REG. MED. LOND.
MDXVIII
O BIOC
TEXNH
BPAXYC H
ΔE
MAKPH

L. Carlyle Lyon.
42, Corringway,
Ealing, W.5
6/11/52.

2H photos

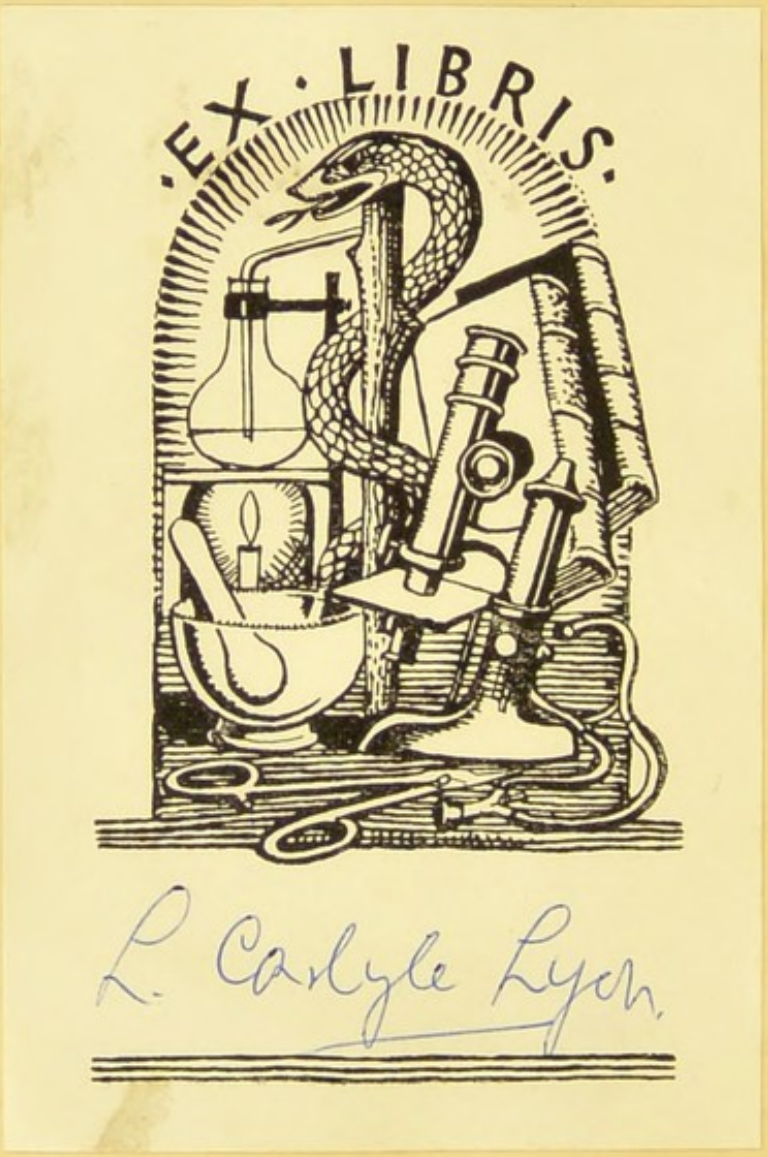

147

THE

MEDICAL PROFESSION

IN

ALL COUNTRIES

CONTAINING

Photographic Portraits from Life

BY

BARRAUD & JERRARD.

VOL. I.—1873.

SIR THOS. WATSON, BART., F.R.S.
DR. G. BURROWS, F.R.S.
SIR H. HOLLAND, BART., F.R.S.
DR. ARTHUR FARRE, F.R.S.
DR. HENRY FULLER.
DR. R. BARNES.
DR. A. MEADOWS.
DR. ALEXANDER WOOD.
DR. BUMSTEAD, NEW YORK.
DR. LIONEL S. BEALE.
DR. A. S. TAYLOR, F.R.S.
DR. C. J. B. WILLIAMS.

SIR W. FERGUSSON, BART., F.R.S.
SIR JAMES PAGET, BART., F.R.S.
W. BOWMAN, ESQ., F.R.S.
J. HILTON, ESQ., F.R.S.
SIR HENRY THOMPSON.
HENRY LEE, ESQ.
CHRISTOPHER HEATH, ESQ.
T. B. CURLING, ESQ., F.R.S.
H. SPENCER SMITH, ESQ.
F. LE GROS CLARK, ESQ.
PROF. PARTRIDGE.
J. TOMES, ESQ., F.R.S.

London:

MESSRS. J. & A. CHURCHILL, 11, NEW BURLINGTON STREET.
MESSRS. BARRAUD & JERRARD, 96, GLOUCESTER PLACE.

EDINBURGH: MESSRS. MACLACHLAN & CO., SOUTH BRIDGE.
DUBLIN: MESSRS. FANNIN & CO., 41, GRAFTON STREET.

Barraud & Jerrard.
Photos.

96, Gloucester Place,
Portman Sq^r W.

Yours faithfully
Thos. Watson

SIR THOMAS WATSON, BART., M.D., F.R.S.

Eldest son of Joseph Watson, Esq., of Thorpe, Essex, born on the 7th of March, 1792, in the parish of Kentisbeer, near Collumpton, Devonshire, received early education at the Grammar School of Bury St. Edmund's, and, in 1811, was admitted a pensioner of St. John's College, Cambridge, where, in 1815, he took the degree of B.A. as Tenth Wrangler. Two years later he was elected a Foundation Fellow of his College, and in the course of the following year proceeded to the degree of M.A. When twenty-seven years of age, 1819, he commenced his medical studies at St. Bartholomew's Hospital, where he attended the lectures and enjoyed the friendship of Mr. Abernethy. During the session of 1820-21, Mr. Watson prosecuted his studies further by attending some of the medical classes in the University of Edinburgh, and then returned to Cambridge, in which University, in 1823-24, he held the office of Junior Proctor.

In the following year he took the degree of Doctor of Medicine, and married the daughter of Edward Jones, Esq., of Brackley, in Northamptonshire, thereby vacating his Fellowship. He soon afterwards commenced practice as a Physician in London.

In 1826, became a Fellow of the Royal College of Physicians, and in the following year was elected Physician to the Middlesex Hospital. In 1828, when University College was opened, and during the two subsequent years, Dr. Watson, as Professor of Clinical Medicine in that institution, gave lectures on the cases of disease which came under his notice in the Middlesex Hospital. He resigned the chair of Clinical Medicine in 1831, when he was appointed to the Professorship of Forensic Medicine in King's College, London. In 1836, on the resignation of Dr. Francis Hawkins, the services of Dr. Watson were transferred from the chair of Forensic Medicine to that of the Principles and Practice of Medicine. In this office he first delivered, during the session of 1836-37, the " Lectures on the Principles and Practice of Physic."

In 1859, appointed one of Her Majesty's Physicians Extraordinary.

After the constitution of the General Council of Education and Registration under the Medical Act, 1858, he was the first elected representative of the College of Phyricians in that Council, but resigned his seat in 1860. He was President of the Royal College of Physicians from 1862 to 1867.

Dr. Watson was created an Hon. D.C.L. of Oxford in 1862, and Hon. LL.D. of Cambridge in 1864. In 1866 he was advanced to the dignity of a Baronet. In 1870 Sir Thomas was appointed Physician in Ordinary to Her Majesty.

Sir Thomas became a widower in 1830. Has issue one son, Arthur Townley, born 1830, and a daughter, Margaret Catherine.

Barraud & Jerrard.
Photos.

96, Gloucester Place,
Portman Sq^r W.

Yours faithfully
George Burrows.

GEORGE BURROWS, M.D., D.C.L., F.R.S., &c.

Dr. George Burrows, the son of George Mann Burrows, Esq., M.D., was born about the year 1802. He received his University education at Caius College, Cambridge, where he graduated B.A. as Tenth Wrangler in 1825, and proceeded to the degree of M.D. in the same University in 1831. He was a Fellow and Mathematical Lecturer of his College, and in 1832 was elected a Fellow of the Royal College of Physicians, London. Dr. Burrows pursued his medical studies at St. Bartholomew's Hospital, of which Institution he is now Consulting Physician, having been appointed Physician to that Hospital so long ago as 1834, where he also long held the office of Lecturer on the Principles of Medicine. He is a Member of the Senate of the University of London, a Fellow of the Royal Society, President of the Royal College of Physicians, London, Physician Extraordinary to the Queen, and late Physician to Christ's Hospital; also late President of the General Medical Council of Education, of the British Medical Association, and of the Royal Medical and Chirurgical Society; late Gulstonian, Croonian, and Lumleian Lecturer of the Royal College of Physicians, London; Censor in 1839, 1840, 1843, and 1846.

Dr. Burrows is author of "Disorders of the Cerebral Circulation," &c., and of various articles—"Hæmorrhage," "Scarletina," "Rubiola," *Lib. Med.;* "Clinical Lectures on Medicine," *Medical Times and Gazette;* Papers in *Medical Chirurgical Transactions.*

Barraud & Jerrard,
Photos.

96, Gloucester Place,
Portman Sq^re W.

Sir Henry Ellis

SIR HENRY HOLLAND, BART., M.D., F.R.S., D.C.L., OXON, &c., &c.

Son of Peter Holland, Esq., was born October 27th, 1788, at Knutsford, Cheshire. Graduated M.D. at Edinburgh, 1811; Elected Fellow of Royal College of Physicians, England, 1828; Fellow of Royal Society, 1816; has held the office of Vice-President three times; President of Royal Institution.

Dr. Holland was appointed Physician in Ordinary to H.R.H. the late Prince Consort, 1840, and Physician in Ordinary to Her Majesty, 1852; created Baronet, 1853.

Married 1st, 1822, Margaret Emma, daughter of James Caldwell, Esq., of Linley Wood, who died 1830, leaving

Two Sons—1st. Henry Thurstan.
2nd. Rev. Francis James.
One Daughter—Emily Mary.

Married 2nd, 1834, Saba, daughter of Rev. Sydney Smith, Canon of St. Paul's, who died 1866, leaving two Daughters.

Sir Henry is author of "Medical Notes and Reflections," "Chapters on Mental Physiology," "Travels in Albania and Thessaly," "Scientific Essays," "Recollections of Past Life," (1871).

Barraud & Jerrard.
Photos.

96, Gloucester Place,
Portman Sq^r W.

Yours faithfully

Arthur Hare.

ARTHUR FARRE, M.D., F.R.S.

Dr. Arthur Farre, son of John Richard Farre, M.D., was born in London, March 6th, 1811; was educated at the Charterhouse, and at Gonville and Caius College, Cambridge, where he graduated as M.B. in 1833, and M.D. 1841.

Received his medical education at St. Bartholomew's Hospital and at Cambridge. Was appointed Lecturer on Comparative Anatomy in the Medical School of St. Bartholomew's in 1836, and on Forensic Medicine in 1838. Was appointed in 1841, Professor of Obstetric Medicine in King's College, London; and Physician Accoucheur and Physician for Diseases of Women and Children in King's College Hospital; all of which offices he resigned in 1862. Was formerly a Physician to the Royal General Dispensary, and for many years Physician to the Establishment for Gentlewomen during Illness, of which he is now Consulting Physician.

Became a member of the Royal College of Physicians in 1838, and was elected to the Fellowship in 1843; Censor in 1861, 1862; Senior Censor 1865; Councillor 1857, 1858, 1859, 1869; Examiner in Midwifery 1862, 1863, 1864; delivered the Harveian Oration 1872. Has been Examiner in Midwifery, Royal College of Surgeons, since 1852. Is a Fellow of the Royal Society, the Royal Medical and Chirurgical, and the Royal Microscopical Society, of which he was formerly President. Physician Accoucheur to H.R.H. the Princess of Wales, H.R.H. the Princess Louis of Hesse, H.R.H. the Princess Christian of Schleswig-Holstein, and H.R.H. the Princess Mary Adelaide, Duchess of Teck. Is Consulting Physician to King's College Hospital, a member of the Council of King's College, and a Deputy-Lieutenant for the County of Merioneth.

Author of various papers in the Transactions of the Royal and Royal Microscopical Societies, and of the article "Uterus and its appendages," constituting Parts XLIX. and L. of the Cyclopædia of Anatomy and Physiology.

Barraud & Jerrard.
Photos.

96, Gloucester Place,
Portman Sq^r W.

Yours very truly
Henry Wm Fuller.

DR. FULLER,

Was born in London, at 111, Piccadilly, where his father and grandfather practised medicine for upwards of half-a-century. He was educated at Rugby, under Dr. Arnold, and on leaving Rugby, in the year 1838, he entered the University of Cambridge as a student at Caius College, where he obtained the Tancred Medical Studentship. In the year 1843, he took his degree of M.B., and completed his University career in the year 1851, by taking the M.D. degree.

In the same year in which he went into residence at Cambridge, Dr. Fuller entered as a student at St. George's Hospital, in order that he might pursue his medical studies during the University vacations, and after he had completed the usual course of studies at St. George's, he went for three months to Paris, with the view of studying at the French Hospitals, and making himself acquainted with the practice which prevailed there.

In the year 1847, he became a Licentiate of the Royal College of Physicians of London, and was elected a Fellow of the College in the year 1852. He was selected to deliver the Lumbian Lectures at the College in the year 1866, was nominated a Member of the Council in the year 1869, and filled the office of Censor during the years 1869-70-71.

From the 1st of January, 1845, Dr. Fuller held the office of Medical Registrar at St. George's Hospital until in May, 1848, he was elected Assistant Physician to the Hospital. This post he filled until March, 1857, when on the resignation of Dr. Nairne, he was elected Physician to the Hospital, and since the year 1867, he has occupied the position of Senior Physician.

He is also Consulting Physician to the North London Hospital for Consumption, and to the School for the Indigent Blind in St. George's-in-the-Fields.

For a period of two years he filled the office of Honorary Secretary to the Royal Medical and Chirurgical Society, and subsequently was elected Vice-President of the Society. He has filled the Presidential Chair at the Western Medical Society, and also at the Harveian Society, of which latter Society he has been Treasurer for sixteen years.

In the year 1852, he published his work on Rheumatism, Rheumatic Gout, and Sciatica; in 1862, his work on Diseases of the Chest; and in 1863, his Treatise on Diseases of the Heart and Great Vessels. He has also published Clinical Lectures on Gout in the pages of the Lancet, and Papers on various subjects in the Transactions of the Royal Medical and Chirurgical Society, and in the Practitioner and other Medical Journals.

Barraud & Jerrard.
Photos.

96, Gloucester Place,
Portman Sq^re W.

Yours truly
Robert Barnes -

ROBERT BARNES, M.D., LOND., F.R.C.P., LOND.,

Obstetric Physician and Lecturer on Midwifery and the Diseases of Women and Children to St. Thomas' Hospital, was born at Heigham, near Norwich, in 1819. He was articled to the late Richard Griffin, of that city. He studied at University College, the Little Windmill Street School, Mr. Samuel Lane's, and St. George's Hospital; and, after becoming a Member of the College of Surgeons in 1842, studied some time in Paris. He took the degree of Bachelor of Medicine in 1843, and that of Doctor in 1848. He has held the office of Examiner to the Royal College of Physicians, and is Examiner to the University of London and the Royal College of Surgeons. This year (1873) he was Lumleian Lecturer at the Royal College of Physicians, the subject of the lectures being the "Convulsive Diseases of Women." He is an Honorary Member of the University of Charkoff, of the Medical Society of St. Petersburgh, and of several learned societies in Germany and America. He has been President of the Obstetrical Society of London, to whose proceedings he has largely contributed.

His first appointment was that of Obstetric Physician to the Western General Dispensary. Removing to the City, he became Physician to the Metropolitan Free Hospital, and the Royal Maternity Charity, and succeeded Dr. Ramsbotham as Obstetric Physician to the London Hospital: resigning this for St. Thomas' Hospital, he returned to the West-end.

Dr. Barnes is the Author of numerous Monographs. In the "Lettsomian Lectures" he set forth his views on the "Physiology and Treatment of Placenta Prævia." In the "Medico-Chirurgical Transactions" he described the "Fatty Degenerations of the Placenta." The second edition of his "Lectures on Obstetric Operations" was published in 1871; it has been re-published in America, and in France and Sweden. A systematic work from his pen, on the "Medical and Surgical Diseases of Women," is announced as on the eve of publication.

Barraud & Jerrard.
Photos.

96, Gloucester Place,
Portman Sq^r W.

Yours
A. Alleaidmo.

ALFRED MEADOWS, M.D., LOND.,

Was born at Ipswich, in the county of Suffolk, in 1832, and was articled to the late Wm. Elliston, Esq., of that town. In 1853 he matriculated at the University of London, and entered the Medical department of King's College, London, in the same year. On leaving King's College, in 1857, he was elected an Associate of the College. In 1856 he became a Member of the Royal College of Surgeons of England, a Licentiate in Midwifery, and a Licentiate of the Society of Apothecaries. In 1857 he obtained the degree of Bachelor of Medicine of the University of London, graduating in honours in Midwifery and Surgery; and in 1858, the degree of Doctor of Medicine. In 1859 he became a Member of the Royal College of Physicians of London.

Commencing practice in 1858, he was in the same year appointed Physician-Accoucheur to the St. George's and St. James's Dispensary; and, in 1860, Assistant Physician, for the Diseases of Women and Children, at King's College Hospital. In 1863 he was elected Physician-Accoucheur to the General Lying-in Hospital; and in 1865, Physician to The Hospital for Women. In 1871 he was appointed Consulting Physician-Accoucheur to the St. John's Wood and Portland Town Provident Dispensary; and in the same year, Physician-Accoucheur to St. Mary's Hospital, and Lecturer on Midwifery and the Diseases of Women and Children at St. Mary's Hospital Medical School. The last three appointments he holds at the present time.

Is an Honorary Fellow of the Obstetrical Society of Berlin, of the Imperial Medical Society of Vilna, of the Gynæcological Society of Boston, and a Fellow of the Royal Medical and Chirurgical Society of London. Has been Librarian, Secretary, and Treasurer of the Obstetrical Society of London, to whose "Transactions" he has contributed numerous papers, as also to the "American Journal of Obstetrics," the "Lancet," and other medical periodicals. Is the author of a "Manual of Midwifery," which has been republished in America, and is now being translated into French; "The Prescriber's Companion;" translator, for the New Sydenham Society, of MM. Bernutz and Goupil's "Clinical Memoirs on the Diseases of Women;" and was joint author, with the late Dr. Tanner, of a "Practical Treatise on the Diseases of Children."

Barraud & Jerrard. 96, Gloucester Place,
Photos. Portman Sqr W

Yours truly

C Greenwood

ALEXANDER WOOD, M.D., F.R.S.E., F.R.C.P.E.,

Son of the late Dr. James Wood, a well-known practitioner in Edinburgh, one of the long line of Woods who have practised medicine in Edinburgh. He was descended from Alexander Wood, who in 1682 married the daughter and heiress of Jasper Johnstone, of Warriston and Curriehill. Dr. James Wood's uncle was Alexander Wood, Surgeon, Edinburgh (Lang Sandy Wood), a practitioner of more than local celebrity. Of this gentleman's grandsons, one became a Lord of Session, under the title of Lord Wood, and another, Sir Alexander Wood, was Governor of the Ionian Islands.

Dr. Alexander Wood's mother was also a Wood, but of an entirely different family, tracing its descent directly from Sir Andrew Wood, the celebrated Scottish Admiral, who did such service in the reign of James III. The two families became acquainted with one another in a somewhat romantic way. The paternal grandfather of our present notice, while a very young man, was shipwrecked on his way from Elsinore to Leith, near Elie, on the coast of Fife. He was taken to the house of a Mr. Wood there, whose daughter he some years after married. The connection was renewed in the next generation, when Dr. James Wood married a niece of his mother, and Dr. Alexander Wood is their second son.

He was born at Cupar, Fife, on December 10th, 1817. His father removing to Edinburgh in 1821, he was principally educated at the New Academy and University of that city, at the latter of which he attended a full literary and medical curriculum, taking his degree of M.D. in 1839. He was elected a Fellow of the Royal College of Physicians, Edinburgh, in 1840; and in 1841 became a Lecturer on Practice of Medicine in the Edinburgh School of Medicine. He has been President of the Royal Medical Society, an Examiner of the College of Physicians until 1872, Vice-President of the Medico-Chirurgical Society, Physician to the Stockbridge and Royal Public Dispensaries, and Fellow of the Royal Society, Edinburgh. In 1858 he was elected President of the College of Physicians, and had the rare honour of being twice again elected to that post. In recognition of his services, the College, on 1st May, 1860, unanimously resolved to present him with a

portrait of himself, painted by Sir John Watson Gordon. On the evening of the day of presentation, 6th Feb., 1861, he was entertained at dinner by a large number of the leading practitioners of Edinburgh, presided over by the late Sir James Y. Simpson. On the death of Sir John Melville, he was appointed by Lord Brougham his Assessor in the Edinburgh University Court, which office, by the necessary renewals, he continued to hold until his lordship's death. He was appointed to represent the Edinburgh College of Physicians in the Medical Council in 1858, and has been re-elected, up to the present time, on each termination of his period of service.

Dr. Wood is the author of numerous contributions to the medical journals. Besides these, in 1844 he published "Homœopathy Unmasked," and followed it up by a "Sequel," in reply to certain virulent attacks. In 1849 appeared "Rational Medicine: a Vindication," the Inaugural Lecture at the opening of the New School of Medicine, which he was selected to deliver. In 1853 appeared a paper ("Monthly Journal" for February, and "Ranking's Abstract," vol. xii., p. 40) "On the Nervous Element in Disease," which contributed largely to the recent change of treatment in these diseases. In 1855 he published his "New Method of Treating Neuralgia, by Subcutaneous Injection." The two last papers subsequently were published separately, and the last has been translated into most European languages, and has introduced a new and powerful means of combating disease. In 1860, "Vaccination in Scotland as it Is, Was, and Ought to be;" the suggestions contained in which were avowedly followed by those who prepared the Vaccination Act for Scotland.

Dr. Wood, acting for the Edinburgh College of Physicians, was also instrumental in introducing many changes into the Medical, Vaccination, and Lunacy Bills; he was the sole witness for Scotland examined before the Select Committee of the House of Commons on Vaccination in 1871.

Dr. Wood has not confined his attention to purely medical questions, but has for long taken a deep interest in all social and sanitary improvements. In 1867 he acted as chairman of a large committee, appointed at a public meeting of the inhabitants, convened by the Lord Provost of Edinburgh, and drew up the "Report on the Condition of the Poorer Classes in Edinburgh," which led, in 1868, to the formation of a large and influential Association for improving their condition, of which he was appointed chairman—an office he still continues to hold. A few months ago he was presented with a beautiful copy of the Warwick Vase, in silver-gilt and platinum, with a suitable inscription, as an acknowledgement of his services, by some of those associated with him in this work. He is is also a Justice of the Peace.

Dr. Wood married, 15th June, 1842, Rebecca, youngest daughter of

Robert George Massy, Esq., of Avondale, a grandson of the third Lord Massy (Burke's "Peerage").

While undergoing the labour entailed by remodelling the College of Physicians, after the passing of the Medical Act, Dr. Wood was seized with severe angina pectoris. This has recurred at intervals, and last autumn so severely, accompanied by other symptoms, that he has been compelled to relinquish the more laborious duties of practice, although still assisting his partner, and taking an interest in several public companies.

In a "Biographical Dictionary of Eminent Men of Fife," published in 1866, the editor thus concludes his notice of Dr. Alexander Wood:—"Dr. Wood is a gentleman who is an excellent public speaker, and who, to a clear, intelligent, and well-cultivated mind, unites many of the most excellent qualities of the heart. His manner is frank, open, and ingenuous, while in everything he says or does there is a manly firmness and independence of character, which invariably secures for him the esteem and respect of all who know him."

THOMAS BLIZAID CURLING, F.R.S., PRES. R.C.S.

Third son of Daniel Curling, Esq., F.S.A., born in London, January, 1811. During the time of his pupilage, under Sir W. Blizard (Surgeon to the London Hospital), Mr. Curling contributed several reports of cases to the "Medical Gazette." In addition to his studies at the London Hospital, he enjoyed the advantage of attending the lectures of Mr. Abernethy, Mr. Stanley, and Mr. Lawrence, in the School of St. Bartholomew's Hospital. He was elected Assistant Surgeon to the London Hospital, January, 1834. In the following year he gained by his essay on "Tetanus," the Jacksonian Prize of the Royal College of Surgeons. Appointed Lecturer on Surgery in the School of the London Hospital, 1841, which chair he resigned, 1863. Appointed Secretary to the Royal Medical and Chirurgical Society, 1845 (which office he held two years), and was elected President in 1871. In 1848 Mr. Curling delivered the annual oration before the Hunterian Society, taking for his subject the "Advantages of Ether and Chloroform in Operative Surgery;" he was elected President of the Society in 1855. Appointed Surgeon to the London Hospital, 1849, which office he resigned, 1869, when he was elected Consulting Surgeon to the Hospital. Elected a Fellow of the Royal Society, 1850. He also holds the office of Consulting Surgeon to the Jews' Hospital, and to the London Orphan Asylum. Mr. Curling was elected Examiner in Surgery to the University of London, 1859, and held the office for the usual period of five years. In 1864 Mr. Curling was elected a Member of the Council of the Royal College of Surgeons; on the Court of Examiners, 1871; and President of the College in 1873.

Mr. Curling's principal contributions to medical literature are,—An article on the "Cranium," in "Partington's Cyclopædia;" "Observations on Affections of the Bladder in Paraplegia," "Medical Gazette," 1836; "Five Lectures on Human Entoza," 1838; "Observations on the Structure of the Gubernaculum, and the Descent of the Testis in the Fœtus," 1841; "Practical Treatise on the Diseases of the Testis, and of the Spermatic Cord of the Scrotum," 1843; "Observations on Diseases of the Rectum," 1851.

Barraud & Jerrard.
Photos.

96, Gloucester Place,
Portman Sq^re W.

Yours faithfully

D B Ludwig

Barraud & Jerrard,
Photos.

96, Gloucester Place,
Portman Sq.re W.

Sincerely Yours,

A. P. Bunstead.

FREEMAN JOSIAH BUMSTEAD,

A.M. (Williams College), M.D. (Harvard), M.D. ad eundem (College of Physicians and Surgeons, N.Y.).

Was born in Boston, Mass., U.S.A., April 21, 1826. His ancestors on his father's side, for the most part merchants, emigrated from England about the year 1660. His mother's family is well known in American literature; his grandfather, Nathaniel Willis, having been for many years a prominent journalist; his uncle, Mr. N. P. Willis, a distinguished poet and essayist; and his aunt, Mrs. Parton, "Fanny Fern," a popular writer.

After passing through the High and Latin Schools of Boston, Professor Bumstead followed the curriculum of Williams College, Mass., where he was graduated "with honors" in 1847. The requisite means for pursuing a medical education were acquired by his teaching a school at Roxbury, Mass., for a period of two years; and his medical studies, commenced at the same time, were continued, including a year spent as House Surgeon at the Mass. General Hospital, until 1851, when he received the degree of M.D. from Harvard University.

After a year devoted to further study abroad, he settled in New York, where he has held the posts of Surgeon to several of the Dispensaries; Surgeon to the New York Eye and Ear Infirmary; Surgeon to St. Luke's Hospital; Surgeon to the Venereal Wards of Charity Hospital, Blackwell's Island; Consulting Surgeon to the Stranger's Hospital; Professor of Materia Medica and Professor of Venereal Diseases at the College of Physicians and Surgeons. A large and remunerative private practice has enabled him from time to time to re-visit Europe for the purposes of study and observation.

Professor Bumstead is best known through his "Pathology and Treatment of Venereal Diseases," which was the first comprehensive work upon the subject in any language embodying the modern views of venereal pathology, and which has been greatly instrumental in promulgating these views both in America and in England. The work has run through three large editions in English, and has been re-published at Turin, in Italian.

His other publications, aside from numerous contributions to medical journals, have been translations of Ricord's Notes to Hunter on Venereal, and of Cullerier's *Iconographie des Mal. Vén.*

Professor Bumstead is married and has had five children.

Barraud & Jerrard.
Photos.

96, Gloucester Place,
Portman Sq.r W.

Lionel S Beale

LIONEL SMITH BEALE, M.B., F.R.S.

Son of Lionel John Beale, M.R.C.S., a Medical Practitioner, who was for many years Health Officer of the parish of St. Martin's-in-the-Fields.

Born February 5th, 1828. Educated in King's College School. Apprenticed to Joseph Rose, a Member of the Apothecaries' Company. From King's College School he passed into the Medical Department of King's College, became L. and M.A.C., and took the degree of M.B. at the University of London in 1851. Member of the Royal College of Physicians in 1856, and Fellow in 1859.

In 1851, Dr. Beale arranged and opened, in Carey Street, adjoining King's College Hospital, a Pathological Laboratory and Microscope Work-rooms, where for seven years he worked and taught.

On the resignation of Dr. Todd in 1853, was appointed Joint-Professor of Physiology, and of General and Morbid Anatomy in King's College, with Mr. Bowman (elected in 1847), whom he succeeded two years later as Sole Professor. In 1856 he became Physician to the Hospital, and three years afterwards received the charge of In Patients. This appointment, together with the Professorship of Pathological Anatomy, Dr. Beale still holds, Professor Rutherford having been appointed to the Chair of Physiology in 1869.

Was awarded the Baly Medal, Royal College of Physicians, in 1871.

Author of Memoirs, printed in the Phil. Trans. for 1855, 1861, 1862, and 1864; of several papers published in the Proceedings of the Royal Society, the Transactions of the Medico-Chirurgical, Microscopical, and other Societies; *Archives of Medicine*, *Medical Times and Gazette*, *British Medical*, and other journals, and of the following works :—

"The Microscope in Medicine;" "How to Work with the Microscope;" "Illustrations of Urine, Urinary Deposits, and Calculi;" "Urine, Urinary Deposits, and Calculous Disorders;" On "The Anatomy of the Liver;" Lectures at the Royal College of Physicians in 1861, on "The Structure of the Tissues;" "Protoplasm; or, Matter and Life;" "The Mystery of Life;" "Life Theories and Religious Thought;" "Medical Progress, in Memoriam Robert Bentley Todd;" "Disease Germs, and on The Treatment of Fever;" "An Introduction to Physiology and Medicine; Bioplasm;" A new edition of "The Physiological Anatomy and Physiology of Man," by Dr. Todd and Mr. Bowman; Editor of Dr. Todd's Clinical Lectures.

Barraud & Jerrard.
Photos.

96, Gloucester Place,
Portman Sq.r W.

Yours very truly
Alfred Tennyson

ALFRED SWAINE TAYLOR, M.D., F.R.S.

Born at Northfleet, in Kent, December 11th, 1806. In 1816, placed at the school of the Rev. Dr. Benson, Albemarle House, Hounslow. In 1822, according to the custom in vogue at that time, was apprenticed to Mr. D. Macrae, a Surgeon practising at Lenham, near Maidstone, with the understanding that, after a year, he should be allowed to attend the medical courses at a London Hospital.

On the 1st October, 1823, he became a pupil under Sir Astley Cooper and Mr. J. H. Green in the then united Hospitals of St. Thomas's and Guy's, and on their separation, he attached himself exclusively to Guy's Hospital. The summer of 1825 was passed in study in the Hospitals of Paris. In 1828, he received the diploma of the Apothecaries' Society, and again visited the Medical schools of Paris, attending the lectures of Andral, Dupuytren, Boyer, Serres, Orfila, Gay Lussac, and the other eminent men of that time.

In 1829, he visited the Medical schools and hospitals of Naples, Rome, Florence, Bologna, Milan, Heidelberg, Leyden, Amsterdan, and Brussels. In 1830, he obtained the diploma, by examination, of the Royal College of Surgeons, and in 1848, he became a Member of the Royal College of Physicians—was elected a Fellow of the Royal Society in 1844; Fellow of the Royal College of Physicians in 1853, and Hon. M.D. of the University of St. Andrew's in 1852.

In 1831, he offered himself as a candidate for the lectureship on Medical Jurisprudence at Guy's Hospital. In March of that year, he was required by the Treasurer and Governors to give six probationary lectures. He was then elected to the Chair of Medical Jurisprudence, and has continued to hold that office up to the present time. He occupied the chair of Chemistry from 1832 to 1870.

Publications—In the Giornale Medico Napolitano, 1829, a Paper "Su l'Inversione degli oggetti nel fondo del Occhio," and other subjects; in the Medical and Physical Journal, an account of the Puy de Dome and the Volcanoes of Auvergne, and of the Grotto del Cane, near Naples. Numerous contributions on medico-legal subjects to the Guy's Hospital Reports, from their first publication in 1836, to 1870. A Manual of Medical Jurisprudence, first published in 1844, and now in its ninth edition. This has been reprinted and gone through seven editions in America. The Principles and Practice of Medical Jurisprudence, a large work published in 1865, and now in its second edition, in two volumes. A work on Poisons published in 1848, and reaching a second edition in 1859. This has been republished in America, and translated into Dutch and German. A work on Chemistry, in 1863, in conjunction with the late Professor Brande.

Barraud & Jerrard.
Photos.

96, Gloucester Place,
Portman Sq.r W.

CHARLES J. B. WILLIAMS, M.D., F.R.S.

Fourth son of Rev. David Williams. Born at Heytesbury, Wiltshire, where his father was Incumbent 50 years. Was educated by his father till 1820, when he entered the University of Edinburgh, where he took the degree of M.D. in 1824. Subsequently studied in London and Paris, and after several professional tours to Madeira, Switzerland, &c., in 1830, he married the eldest daughter of James Jenkins, Esq., of Chepstow (by whom he has five sons and three daughters). In the same year he settled in London, becoming a Licentiate of the Royal College of Physicians. In 1835, he was elected F.R.S. In 1839, was appointed Professor of the Principles and Practice of Medicine, and Physician to the Hospital of University College, London. In 1840, was elected F.R.C.P. ; in 1841, he was appointed Consulting Physician to the Brompton Hospital for Consumption, at its foundation ; also he was chosen first President of the Pathological Society of London, at its foundation in 1846 ; and first President of the New Sydenham Society, at its foundation in 1858. In 1873, was elected President of the Royal Medical and Chirurgical Society of London.

Chief Publications.—Researches on Blood, Respiration, and Animal Heat, 1824.

Rational Exposition of Physical Signs of Diseases of the Chest, 1828.

Pathology and Diagnosis of Diseases of the Chest, 1833 ; last edition, 1840.

Experimental Researches on Low Combustion. Rep. British Association for advancing Science, 1835.

On Production and Propagation of Sound. London and Edinburgh Philosophical Magazine, 1835,

Experiments on Motion and Sounds of the Heart. Rep. British Association for advancing Science, 1837-8.

Experiments on Physiology of Lungs and Air-tubes. Rep. British Association for advancing Science, 1841.

Principles of Medicine, 1843 ; third edition, 1856.

Pulmonary Consumption : its Nature, Varieties, and Treatment (conjointly with Dr. C. T. Williams), 1871.

Besides numerous contributions to the Cyclopædia of Practical Medicine, and Library of Medicine, and courses of Lectures and Papers in *London Medical Gazette, Lancet, British Medical Journal*, &c.

Barraud & Jerrard.
Photos

96, Gloucester Place,
Portman Sq^r W.

Yours faithfully
Jas Stephen

SIR WILLIAM FERGUSSON, BART., F.R.C.S., F.R.S.

Son of Mr. James Fergusson, of Lochmaben, Dumfries-shire, born, in 1808, at Preston Pans, in the county of East Lothian. Received his early education at the Grammar School of the ancient borough of Lochmaben, being at this period under the charge of his uncle, Colonel Fergusson, late Commandant of the Royal Marines at Chatham. Thence he was transferred to the High School, Edinburgh, and, subsequently, to the University of Edinburgh; and having been originally destined for the profession of the law, was for a short time in the office of a relative, a high legal functionary in Edinburgh. In 1825 he abandoned the study of the law, and became a pupil of Knox, the celebrated anatomist.

In April, 1828, he became a Licentiate of the College of Surgeons of Edinburgh, and a Fellow in 1829, having previously, in 1826, become a pupil of John Turner, Professor of Surgery in that College.

From 1831 to 1840, William Fergusson delivered systematic courses of Lectures at Edinburgh, and numbered altogether five hundred pupils in his surgical courses in that city. In the latter year he became a Member of the Royal College of Surgeons, London, and a Fellow in 1844, having in the year 1833 married Miss Helen Hamilton—who died in 1861—daughter of William Ranken, Esq., of Spittlehaugh, Peebles-shire.

Mr. Fergusson had been elected, in 1831, Surgeon to the Royal Public Dispensary of Edinburgh, and in 1836, Surgeon to the Royal Infirmary; and on the removal of Liston to London, in 1835, he divided the surgical supremacy of Edinburgh with Mr. Lyme.

In 1840, having determined to remove to London, he was appointed Professor of Surgery, and Surgeon, to King's College, London, and soon after was elected a Fellow of the Royal Society. After the death of Liston, he was elected Consulting Surgeon to the Hospital for Consumption at Brompton, and Surgeon to the Scottish Hospital. Upon the death of Mr. Aston Key, he was appointed, in 1849, Surgeon-in-Ordinary to H.R.H. Prince Albert, Surgeon-Extraordinary to the Queen in 1855, and Serjeant-Surgeon to Her Majesty in 1867, having been created a Baronet in 1866.

Sir William is a magistrate and deputy-lieutenant for Peebles-shire, and was President of the College of Surgeons of England in 1870-1871. His family consists of two sons—the eldest, James Ranken, born in 1835, was educated at King's College, London, and Christ Church, Oxford, and is a barrister-at-law. The second, Charles Hamilton, born in 1849, is an officer in the 72nd Highlanders. Sir William has also three daughters. Author of A System of Practical Surgery; Essays of Lithotrity; "Cleft Palate"; Excision of Scapula—of Knee—of Head of Femur; on Treatment of Aneurism by manipulation; Lectures on the Progress of Surgery during the present century.

Barraud & Jerrard.
Photos.

96, Gloucester Place,
Portman Sq^r W.

Faithfully yours

James Paget

SIR JAMES PAGET, BART., F.R.S., &c.

Born, January 11th, 1814, at Great Yarmouth, where he received his early education, and proceeded to St. Bartholomew's Hospital. Elected Member of Royal College of Surgeons 1836, and Fellow 1843. Formerly Lecturer on Physiology and Surgeon to St. Bartholomew's Hospital, and Professor of Surgery and Anatomy at the Royal College of Surgeons. Sergeant-Surgeon Extraordinary to the Queen; Surgeon to His Royal Highness the Prince of Wales; Consulting Surgeon to St. Bartholomew's Hospital; Hon. D.C.L., Oxford; Member of Senate of University of London, and the Council of the Royal College of Surgeons.

Created Baronet, 1871. Married, 1844, Lydia, youngest child of Rev. Henry North.

Author of "Pathological Catalogue of the Museum of Royal College of Surgeons;" Lectures on "Surgical Pathology;" Papers in *Transactions and Proceedings of the Royal Society; Medical Chirurgical Transactions; Medical Times and Gazette*, and St. Bartholomew's Hospital Reports.

Barraud & Jerrard.
Photos

96, Gloucester Place,
Portman Sq^r W.

Yrs Truly
C Denman

WILLIAM BOWMAN, ESQ., F.R.S.

Son of John Eddowes Bowman, Esq., F.L.S., F.G.S., &c. Born at Nantwich, in Cheshire, 1816; House Pupil, Birmingham General Hospital, 1832; Entered King's College, London, 1837; there became Demonstrator of Anatomy, and afterwards Joint-Professor of Physiology, and of General and Morbid Anatomy, as well as Surgeon to King's College Hospital; relinquishing the former office in 1855, the latter in 1862; Hon. Fellow of King's College; Hon. Fellow Royal College of Surgeons of England, 1844; Hon. M.D. Trinity College, Dublin, 1867. Was elected Assistant Surgeon to the Royal London Ophthalmic Hospital, Moorfields, 1846; Surgeon, 1854; was Surgeon to the Establishment for Gentlewomen during Illness from its foundation, and now Consulting Surgeon. In 1841 elected F.R.S., and in 1842 received the Royal Medal in Physiology for his Paper on *The Malpighion Bodies of the Kidney;* has several times served on the Council of the Royal Society, and has been a Vice-President; is a Corresponding Member of the Royai Academy of Sciences of Turin, the Royal Academy of Medicine of Sweden, the Philomathic, Chirurgical and Biological Societies of Paris, and of the Medical Societies of Geneva, Dresden, Athens, Kieff, and Pesth; also an Hon. Member of the Edinburgh Royal Medical and Medico-Chirurgical Societies, and of the Cambridge Philosophical Society. The author of Papers in the Philosophical Transactions, Medical and Chirurgical Transactions, Cyclopædia of Anatomy and Physiology, Ophthalmic Hospital Reports, &c.; of an Address to the Medical Students of King's College, London; an Address in Surgery before the Brit. Medical and Surgical Association at Chester, 1866; and of Lectures on the parts concerned in the *Operations of the Eye.* Also (in conjunction with the late Dr. Todd) of a larger work, *The Physiological Anatomy and Physiology of Man.*

Barraud & Jerrard.
Photos.

96, Gloucester Place,
Portman Sq^re W.

Yours faithfully,
John Hilton

JOHN HILTON, F.R.C.S., F.R.S., F.Z.S.

Surgeon Extraordinary to the Queen. Consulting Surgeon to Guy's Hospital, Victoria Hospital, &c., &c.

Born at Sible Hedingham, Essex, and educated first at the Grammar School, Chelmsford, and subsequently at Boulogne-sur-Mer.

Guy's Hospital was selected for his professional studies. He was admitted member of the Royal College of Surgeons of England in 1827, and elected Fellow in 1843. Soon after he became a member of the College, he resided at Paris, where he devoted many months to operative and clinical Surgery.

At Guy's Hospital, he filled in succession the positions of Demonstrator of Human Anatomy; Lecturer on Anatomy; Lecturer on Pathological Anatomy; Lecturer on the Principles and Practice of Surgery, and on Clinical Surgery; appointed Assistant Surgeon in 1844, Surgeon in 1849, and Consulting Surgeon in 1870.

The museum at Guy's contains the results of his long-continued work in normal and pathological anatomy; it is enriched especially by his numerous dissections of the fætal and adult human brain, of the minute distributions of the nervous and of the lymphatic systems, most of which were modelled in wax (by Mr. Towne) under Mr. Hilton's direct personal supervision.

Mr. Hilton has occupied the presidential chair of the Hunterian, the Medical, the New Sydenham, and the Pathological Societies, and was Examiner in Surgery at the London University.

At the Royal College of Surgeons, elected Member of Council in 1854, 1859 and 1866; Professor of Human Anatomy and Surgery in 1860, 1861 and 1862; Examiner in Anatomy and Surgery in 1865 and 1870; Hunterian Orator and President in 1867.

Mr. Hilton's published works consist of a volume, containing his Lectures on Pain, and on the Mechanical and Physiological Treatment of Surgical Diseases, delivered at the Royal College of Surgeons; Lectures at Guy's on the Human Cranium; Professional Papers and Lectures in Guy's Reports; and various periodical medical publications.

Barraud & Jerrard, Photos. 96, Gloucester Place, Portman Sq.re W.

Yours faithfully

H. Thompson

SIR HENRY THOMPSON, F.R.C.S., M.B., LOND.,

Surgeon-Extraordinary to H.M. the King of the Belgians, Surgeon and Professor of Clinical Surgery to University College Hospital, &c.

Born at Framlingham, Suffolk, in 1820. Educated at University College. Admitted Member of the Royal College of Surgeons, 1851; and Fellow 1853; Bachelor of Medicine in the University of London in 1851. Was appointed Assistant-Surgeon to University College Hospital in 1853, and Surgeon in 1863. Was created Officer of the Order of Leopold by the late King of the Belgians in 1864, and was Knighted by H.M. the Queen in 1867. Is Corresponding Member of several learned Societies abroad, in Paris and elsewhere.

Sir H. Thompson is Author of the "Pathology and Treatment of Stricture of the Urethra," which gained the Jacksonian Prize of the Royal College of Surgeons in 1852; of the "Healthy and Morbid Anatomy of the Prostate," which gained the same Prize in 1857, and was incorporated in his work on the "Diseases of the Prostate;" of "Practical Lithotomy and Lithotrity," published in 1863; of "Clinical Lectures on Diseases of the Urinary Organs," published in 1869; of Article in Holmes' "System of Surgery on Diseases of the Urinary Organs;" of numerous papers in the Medico-Chirurgical and Pathological Transactions, and in various other periodical publications, on professional and other subjects.

Barraud & Jerrard.
Photos.

96, Gloucester Place,
Portman Sq.r W.

Henniker

HENRY LEE, F.R.C.S.,

Member of Council, R.C.S., England; Hon. Fellow, King's College; Surgeon to St. George's Hospital; Author of "Jacksonian Prize Essay," 1850; "Practical Pathology," 2 vols., 1872, &c.

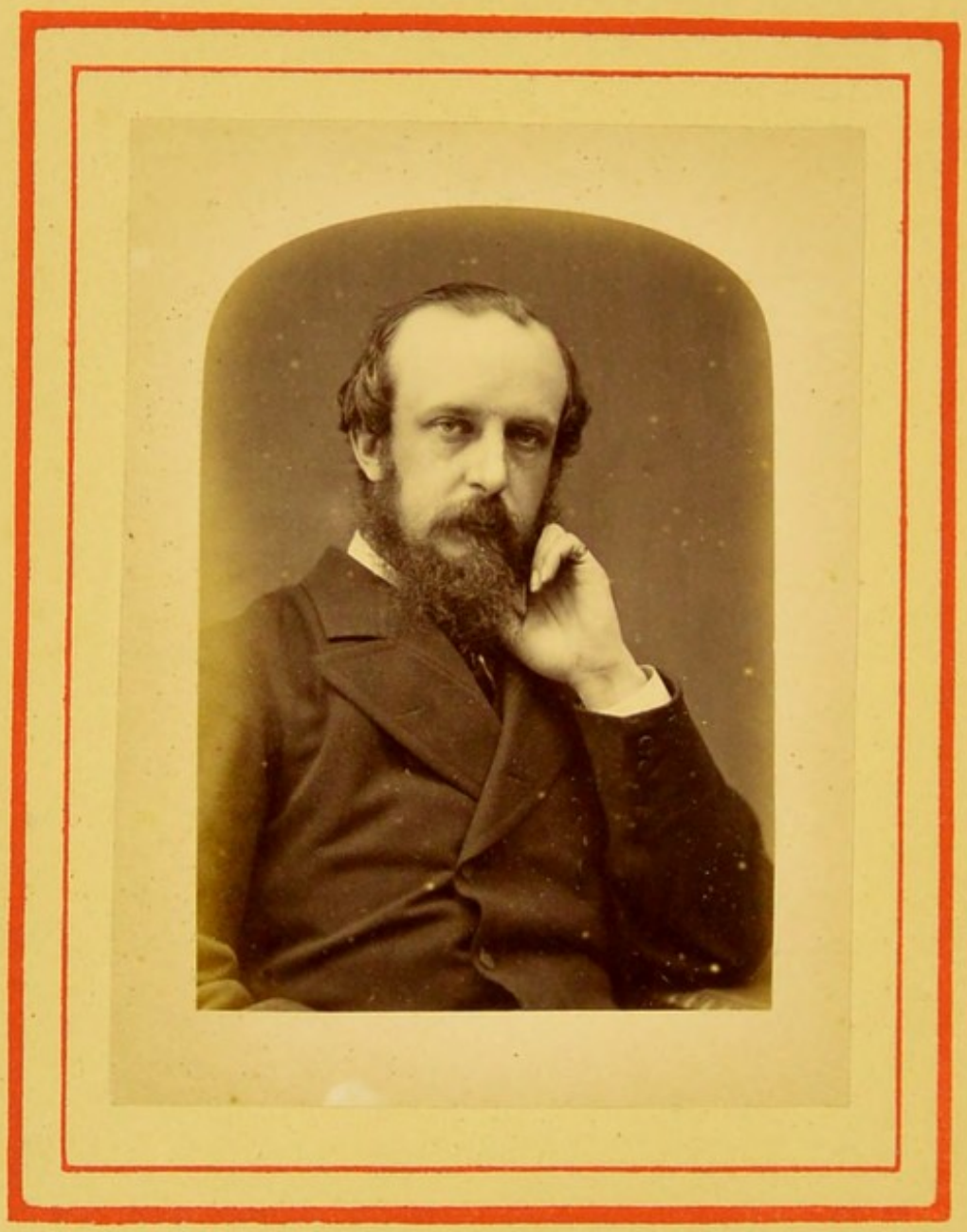

Barraud & Jerrard,
Photos.

96, Gloucester Place,
Portman Sq.r W.

Chas. Heath

CHRISTOPHER HEATH, Esq., F.R.C.S.,

Son of Christopher Heath, Esq., who formerly practised as a dentist in Bedford Row, where he was born in 1835. Was educated at King's College School, and entered the Medical department of King's College, London, in October, 1851. Was Mr. Partridge's Pro-Sector of Anatomy in 1854, and was appointed Assistant Demonstrator of Anatomy in 1855, having, in the summer of that year, served in H.M.S. "Impérieuse," in the Baltic campaign, for which he received the war medal. In 1856 he was appointed Demonstrator of Anatomy at the Westminster Hospital, and shortly afterwards became a Member of the College of Surgeons. Was House Surgeon of King's College Hospital in the summer of 1857, but resumed his anatomical duties at Westminster in the winter. In 1858 was elected Surgeon to the St. George's and St. James's Dispensary, which appointment he held until elected Assistant Surgeon to the Westminster Hospital and Lecturer on Anatomy in 1862. Was also Surgeon to the West London Hospital, Hammersmith, from 1860 to 1863. In 1860 became a Fellow of the College of Surgeons by examination, and in 1866 was appointed Teacher of Operative Surgery in University College, and Assistant Surgeon to University College Hospital, becoming Surgeon in 1871. In 1870 was appointed Surgeon to the Hospital for Women, Soho Square.

Is an Honorary Fellow of King's College, and Fellow of the Royal Medical and Chirurgical, and other Medical Societies. Is the author of "Injuries and Diseases of the Jaws" (2nd edit., 1872), an essay to which the Jacksonian Prize of 1867 was adjudged; "Practical Anatomy: a Manual of Dissections" (2nd edit., 1869); "A Manual of Minor Surgery and Bandaging, for the use of House Surgeons, Dressers, and Junior Practitioners" (4th edit., 1870). Has contributed papers "On the Treatment of Intra-Thoracic Aneurism by the Distal Ligature," "On Ozæna," and courses of Lectures on "Diseases of the Breast and of the Rectum," to the "Lancet;" and various papers to the Transactions of the Pathological and Clinical Societies.

Barraud & Jerrard.
Photos.

96, Gloucester Place,
Portman Sq^r W.

Faithfully yours,
Henry Smith.

H. SPENCER SMITH, Esq., F.R.C.S. Eng.,

Commenced the study of the profession in 1832, at S. Bartholomew's Hospital, as the first articled pupil of the late Mr. Skey; became a Member of the College in 1837, having, during the last two years of his apprenticeship, assisted his master in teaching Practical Anatomy in the Aldersgate Street School of Medicine. After six months study in Paris he was appointed House Surgeon to S. Bartholomew's Hospital. In 1839-40-41 he studied in Berlin. He was Surgeon to the General Dispensary in Aldersgate Street for a period of six or seven years; was made a Fellow of the College of Surgeons in 1843. On the opening of S. Mary's Hospital in June, 1851, he was appointed Senior Assistant Surgeon to that Institution, and at the foundation of S. Mary's Hospital School in 1854, was made Dean of the School (which office he held for nearly seven years) and Joint Lecturer on Surgery, having already filled the same chair at the School of Medicine in Grosvenor Place during the two previous years. He continued to lecture on Surgery, conjointly or alone, until 1871. In 1863 he became Surgeon to the Hospital. In 1864 he was made a member of, and acted as Secretary to the Government Commission appointed "to enquire into the Pathology and Treatment of the Venereal Disease as affecting the Army and Navy," upon whose Report is based the present Contagious Diseases Act. He filled the office of Honorary Secretary to the Royal Medical and Chirurgical Society during a period of four years and a half, and has been a Vice-President of the same Society. In 1867 he was elected a Member of the Council, and in 1872 a Member of the Court of Examiners of the College of Surgeons, which offices he now holds, in conjunction with the Senior Surgeoncy of S. Mary's Hospital, and the Lectureship on Clinical Surgery in S. Mary's Medical School. Is the author of a translation of "Schwann's Microscopical Researches into the Accordance in the Structure and Growth of Animals and Plants" presented to, and published by the Sydenham Society; also of a "Memoir by Professor Bischoff, on the Periodical Maturation and Extrusion of Ova, independently of Coitus, in Mammalia and Man," Med. Gaz., vol. xxxv.; and Clinical Lectures and Reports in various medical journals.

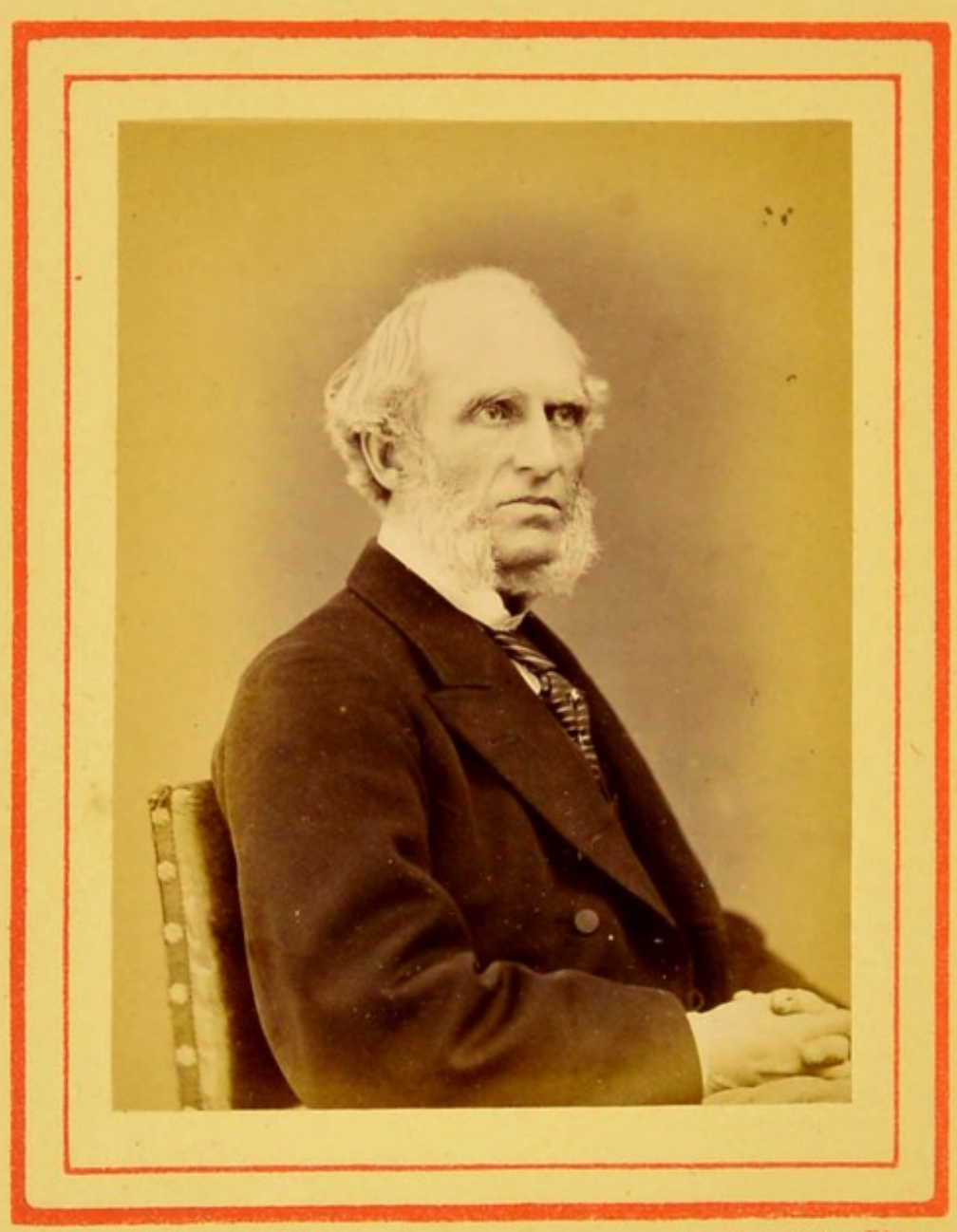

Barraud & Jerrard.
Photos.

96, Gloucester Place,
Portman Sq^r W.

F. Hufros Clark

FREDERICK LE GROS CLARK, F.R.S.

Commenced his professional studies in 1827 as the articled pupil of Mr. Travers, then Senior Surgeon of St. Thomas's Hospital; and passed several summer sessions successively in studying at Dublin, Edinburgh, Paris, Berlin, and Göttingen. Was appointed Demonstrator in 1830-31, and subsequently Lecturer on Anatomy, in the School of the Hospital, giving, for many years, the entire Course of Lectures on Descriptive and Surgical Anatomy. Since the resignation of Mr. South in 1860, he has lectured on Surgery.

He was appointed Assistant-Surgeon to St. Thomas's Hospital on the death of Mr. Tyrrell in 1843, and became Surgeon in 1853, which office he has just resigned (1873).

He was the colleague of Dr. Cursham and of Dr. Baly, as Secretary of the Medico-Chirurgical Society in 1847-48-49; and subsequently was appointed Vice-President.

He has held the appointment of Surgeon to the Magdalen Hospital, and to the London Female Penitentiary; and has been Examiner in Surgery at the Royal College of Physicians and in the University of London.

He was elected a Member of the Council of the Royal College of Surgeons, in 1864, and of the Court of Examiners in 1870. In 1872 he was re-elected on the Council. In 1867 he was appointed Professor of Human Anatomy and Surgery, and in the following year Hunterian Professor of Surgery and Pathology, in the College.

He is now Consulting-Surgeon to St. Thomas's Hospital, to the Surrey County Hospital, and to the Great Northern Hospital; Vice-President of the Royal College of Surgeons, and Member of the Court of Examiners; and Surgeon-in-Chief to the Royal Artillery Volunteers.

Published Works.—Practical Anatomy and Elementary Physiology of the Nervous System, 1836.

Selections from Dupuytren's Leçons Orales, translated and edited for the Sydenham Society, two vols., 1847 and 1854.

Outlines of Surgery, 1863; of which an enlarged edition was published in 1872.

Lectures on the Principles of Surgical Diagnosis, especially in relation to Shock and Visceral Lesions, delivered before the Royal College of Surgeons, 1870.

Series of Lectures on Clinical Surgery, in the *Medical Times and Gazette*, 1860 to 1864.

The Mechanism of Respiration, in the Proceedings of the Royal Society, 1872.

Contributions to the Transactions of the Medico-Chirurgical Society, &c.

Barraud & Jerrard.
Photos.

96, Gloucester Place,
Portman Sq^r W.

Richard Partridge.

RICHARD PARTRIDGE, F.R.S.,

Who died on the 25th of March, 1873, was born at Ross, in Herefordshire, in 1805, and commenced the study of his profession in 1821, as apprentice to his brother, Mr. W. H. Partridge, of Birmingham. During the last of the five years of pupilage, he became dresser at the General Hospital, under the late Mr. Joseph Hodgson, F.R.S., afterwards President of the Royal College of Surgeons. He then came to London, entered at St. Bartholomew's, became a favourite pupil of Abernethy, and obtained the College Diploma in 1827. While waiting for patients, Mr. Partridge studied drawing in the studio of his brother John, the distinguished portrait-painter; became an excellent draughtsman; and was presently named one of the Surgeons to Charing Cross Hospital. On the foundation of King's College, Mr. Partridge joined the New School as Demonstrator of Anatomy, and first came into public notice in consequence of the sagacity he displayed in detecting and handing over to justice a gang of villains, of whom Bishop and Williams were the most notorious; and, by his prompt action on this occasion, was instrumental in abolishing the detestable trade of body-snatching.

During the many years of Mr. Partridge's connection with King's College he contributed very largely to the prosperity of this Institution. His profound anatomical knowledge, his powers as a lecturer, and his zeal for the success of the College, and the welfare of his pupils, have left a mark not likely to be effaced or forgotten.

Barraud & Jerrard,
Photos.

96, Gloucester Place,
Portman Sq.r W.

Yours faithfully
John Jones

JOHN TOMES, F.R.S.

The eldest son of John Tomes, of Weston-on-Avon, Gloucestershire, in the adjoining parish to which (Marston Sicca) the family has been located since the fourth year of the reign of Richard the second. Born, 1815. Educated at private schools : the one at Stratford-on-Avon, and the other at Evesham. In the latter town he was articled to the leading general practitioner, Thos. Furley Smith, Licentiate of the Apothecaries' Company. In October, 1836, Mr. Tomes came to London, and entered to the Medical Classes at King's College, and to Hospital practice at the Middlesex Hospital. In 1839, the first Examination for M.B., University of London, was passed ; and in 1840, he held the office of House Surgeon to the Middlesex Hospital. While attending the Physiological Class of the late Dr. Todd, he worked at the structural characters of the teeth, and the results were published in the proceedings of the Royal Society. During his residence in the Middlesex Hospital, his attention was directed to dental operations. Instruments for extracting teeth were at that time constructed and described which have ever since been in general use. Before leaving the Hospital, Mr. Tomes had determined to devote himself to the practice of Dental Surgery, and in the following year settled in the immediate neighburhood of the Hospital. He accepted the office of Dental Surgeon to Kings' College Hospital, soon after its foundation, but in the course of two or three years resigned the appointment in favour of the Middlesex Hospital, to which institution he has been attached since 1844. In 1845, he received a gold medal from the Society of Arts for a machine constructed to make copies in ivory of curved surfaces, and adapted to meet the requirements of Dental Surgery. Elected a Fellow of the Royal Society in 1850. In the year 1855, and subsequently, much time was devoted to the organisation of a movement which culminated in the establishment of the Dental Department of the College of Surgeons, the Odontological Society, and the Dental Hospital and School. Appointed Dental Surgeon to the Dental Hospital of London, 1858 ; resigned the

appointment in 1868; and subsequently appointed Hon. Dental Surgeon. Licentiate in Dental Surgery, 1860. Elected Member of the Court of Examiners in Dental Surgery of the Royal College of Surgeons, 1860, and re-elected, 1865. Was president of the Odontological Society, 1862. In July of the same year, at a dinner given for the purpose, at the Freemasons' Tavern, he was presented with a service of plate by his brother practitioners "in acknowledgment of the many valuable services he has rendered to his profession." He has held the office of Dental Surgeon to the Institution for Invalid Gentlewomen since the time of its foundation.

Publications.—On the Structure of the Teeth, the vascularity of those organs, and their relation to bone: Proceedings of the Royal Society, June, 1838. Construction of Forceps for extracting Teeth: Medical Gazette, 1841. A course of Lectures on Dental Anatomy and Physiology, 1848. On the Structure of the Dental Tissues of Marsupial Animals: Phil. Trans, 1849. On the Structure of the Dental Tissues of the order Rodenta: Phil. Trans., 1850. Observations on the Structure and Development of Bone (with C. de Morgan): Phil. Trans., 1853. Presence of Fibril of Soft Tissue in the Dentinal Tubes: Phil. Trans., 1856. A System of Dental Surgery; Translated into French and German, 1859. Osseous Tissue: Enc. Anat. and Physiology. On certain conditions of the Dental Tissues, and on the development of the Enamel: Quarterly Journal Medical Science, Vol. IV. Also Papers in Zoological Proceedings; Transactions Odontological Society, and British Journal of Dental Science, &c.

LIST OF PORTRAITS OF MEDICAL CELEBRITIES

PHOTOGRAPHED AND PUBLISHED BY MESSRS. BARRAUD & JERRARD.

These Portraits are all published Cabinet and C.D.V. size. Cabinet, 2s. 6d.; C.D.V., 1s. each.

As the subjoined List is daily added to, Messrs. BARRAUD & JERRARD request that any portrait required, which is not mentioned, will be applied for.

Acland, Hy. W., M.D., (Oxfd.)
Adams, J.E., F.R.C.S. (Lon.Hos.)
Adams, John (Lon. Hos.)
Airy, Sir R.
Alderson, Sir Jas. (St. Mary's).
Aldis, Dr. Chas. J. B. (late).
Allen, Dr. P. (St. Mary's).
Allingham, W., F.R.C.S.
Allison, Dr. S. Scott.
Althaus, Dr. Julius.
Andrew, Dr. J. (St. Barthol.)
Ansted, Prof.
Apjohn, Dr. (Dublin).
Bader, C. (Guy's).
Baker, Dr. Jas. (late).
Baker, W. M., F.R.C.S. (St.Bar.)
Bankhart, — (Guy's).
Barclay, Dr. A. W. (St. George's).
Barnes, Dr. R. (St. Thomas's).
Barwell, R. (Char. Cross Hosp.)
Bastian, Dr. H. C. (Univer. Coll.)
Beale, Dr. L. S. (King's Coll.)
Beck, Dr. T. Snow.
Bellamy, E., F.R.C.S. (Charing Cross Hospital).
Bennett, Dr. J. R. (St. Thomas's).
Bentley, Prof. (King's Coll.)
Bernays, Dr. (St. Thomas's).
Billing, Dr. A. (Lond. Hospital).
Birkett, John, F.R.C.S. (Guy's).
Bishop, S., F.R.C.S.
Black, Dr. P. (St. Barthol.)
Blandford, Dr. G. F.
Bowman, W.
Broadbent, Dr. W. H. (St. Mary's).
Brooke, C., F.R.C.S. (West. Hos.)
Brunton, T. L., M.D.
Bryant, Thos. (Guy's).
Bumstead, Dr. (New York).
Burrows, Dr. G. (St. Barthol.)
Busk, G., F.R.C.S., &c.
Callender, G., F.R.C.S. (St. Bartholomew's).
Carpenter, Dr. W. B. (University of London.)
Carter, R. B., F.R.C.S. (St. Geo.)
Clapham, Dr. W. C.
Clark, F. le Gros, F.R.C.S. (St. Thomas's).
Clarke, Dr. J. Lockhart.
Clarke, Dr. J. (St. George's).
Chambers, Dr. T. K. (St. Mary's).
Cheadle, Dr. W. B. (St. Mary's).
Church, Dr. W. S. (St. Barth.)
Cleland, Dr., F.R.S.
Cobbold, G. S. (Middx. Hosp.)
Cock, E., F.R.C.S. (Guy's).
Cock, Dr. F.
Colley, Davies (Guy's).
Collyer, Dr.
Cooper, W. White, F.R.C.S. (St. Mary's).
Coote, H., F.R.C.S. (late) (St Bart.)
Coulson, Walter J., F.R.C.S.
Croft, J., F.R.C.S. (St. Thos.)
Critchett, G., F.R.C.S. (Lond. Hosp.)
Culter, E., F.R.C.S. (St. Geo.)
Curling, T. B., F.R.C.S., (Lond. Hospital).
Davis, Dr. Barnard.
Debus, Dr. H. (Guy's).
Dickinson, Dr. W. H. (St. Geo.)
Druitt, Dr. R.
Duckworth, Dr. D. (St. Barth.)
Durham, A.E., F.R.C.S. (Guy's).
Erichsen, J. E., F.R.C.S. (University Coll.)
Fagge, Dr. Hilton (Guy's).
Farr, Dr. W.
Faraday, Prof. (late).
Farre, Dr. A.
Fayrer, Dr. S.
Fergusson, Sir W. (King's Coll.)
Ferrier, D., M.D. (King's Coll.)
Flower, W. H., F.R.C.S. (Mid. Hospital).
Forster, J. C., F.R.C.S. (Guy's).
Foster, G. C., F.R.S. (Univ. Coll.)
Fothergill, J. M., M.D.
Fox, Dr. T. (University Coll.)
Fuller, Dr. H. (St. George's).
Gascoyen, G. G., F.R.C.S. (St. Mary's).
Gay, John, F.R.C.S.
Gibb, Sir J. D., M.D.
Gladstone, J. H., F.R.S.
Green, T. H., M.D. (Char. Cr.)
Greenhalgh, Dr. R. (St. Barth.)
Guy, Dr. W. A. (King's Coll.)
Habershon, Dr. S. (Guy's).
Haden, Dr.
Hancock, Hy., F.R.C.S.
Hargrave, W., F.R.C.S., (Dbln).
Harley, Dr. G. (University Coll.)
Harley, Dr. J. (King's College).
Hawkins, Cæsar H., F.R.C.S. (St. George's).
Hawkins, F., M.D. (Middx.)
Headland, Dr. F. W. (Charing Cross Hospital).
Heath, C., F.R.C.S. (Univ. Col.)
Heaton, — (Char. Cross Hosp.)
Henslow, B. G. (St. Barthol.)
Hewett, Dr. W. M. G. (Univ. Col.)
Hensley, Dr. F. J. (King's Coll.)
Hicks, Dr. J. Braxton (Guy's).

(*Continued on next page.*)

Hill, B. (University College).
Hill, Dr. R. Gardner.
Hilton, J., F.R.C.S. (Guy's).
Hinton, J., F.R.C.S. (Guy's).
Hirst, J. A.
Holden, Luther, F.R.C.S., (St. Barth).
Holland, Sir H.
Humphry, Prof. G. M. (Cam.)
Jenner, Sir W. (University).
Jones, Dr. C. H. (St. Mary's).
Johnson, G., M.D. (King's Coll.)
Jones, Dr. H. B. (St. George's).
Jones, T. W., F.R.C.S. (Unv. Col.)
Jones, S., F.R.C.S. (St. Thos.)
Kelly, Dr. C. (King's College).
King, R., M.D. (Middlesex).
Knott, S. J. (St. Mary's).
Lancaster, Dr. E.
Lane, S. A., F.R.C.S., (St. Mary's).
Langton, J., F.R.C.S. (St. Barth.)
Lawson, G., F.R.C.S.
Lawson, Henry, M.D.
Lee, H., F.R.C.S. (St. George's).
Leet, Dr. (Dublin).
Legg, J. Wickham (St. Barth.)
Longmore, Prof. T. (Netley).
Low, Dr. J. (King's Lynn).
Luke, J., F.R.C.S. (Lon. Hosp.)
Mackenzie, Dr. Morell.
Marshall, J., F.R.C.S. (University College).
Martin, Sir R.
Mason, F., F.R.C.S. (St. Thos.)
Masters, M. T., M.D., F.R.S.
Matthieson, Prof. (late), (St. Bar.)
Mayo, Dr. C
McCormac, C., F.R.C.S. (St. Thomas's)
Meadows, A., M.R.C.S. (St. Mary's)
Meadows, Barr, F.R.C.S.
Meryon, Dr. E.
Miller, Dr. W. A. (late), (King's College).
Milton, J. L., F.R.C.S.
Mivart, St. G. (St. Mary's).
Moxon, W., F.R.C.S. (Guy's).
Murchison, Dr. C. (Midd. Hosp.)
Noad, H. C., M.R.C.S.
Norton, A. T., F.R.C.S. (St. Mary's).
Odling, W. (Guy's).
Ogle, Dr. J. W. (St. George's).
Ogle, Dr. W. (St. George's).
Oldham, Dr. H. (Guy's).
Owen, Edmund, F.R.C.S., (St. Mary's).
Paget, Sir J. (St. Bartholomew's).
Palfrey, Dr. J. (Lond. Hospital).
Parkinson, G., M.R.C.S. (Char. Cross Hospital).
Parson, E., Dr.
Partridge, R., F.R.C.S. (late), (King's College).
Pavy, F. W., M.D. (Guy's).
Payne, Dr. Thos. (St. Mary's).
Phillips, J. J., M.D. (Guy's).
Pitman, Dr. H. A. (St. Geo.)
Pick, T. P., F.R.C.S. (St. Geo.)
Playfair, Professor Lyon.
Playfair, Dr. W. S. (King's Coll.)
Pollock, A. J., M.D. (Charing Cross Hospital).
Poland, A., F.R.C.S. (Guy's).
Power, H., F.R.C.S. (St. Barth.)
Priestley, Dr. W. O. (King's Coll.)
Propert, Dr. (late).
Propert, J. L., F.R.C.S.
Pye-Smith, Dr. P. H. (Guy's).
Pyle, T. T., M.D. (Durham).
Quain, R., F.R.C.S. (Univ. Col.)
Quain, Dr. R.
Rainey, G., M.R.C.S. (St. Thos.)
Ramsay, Professor A. C.
Rees, Dr. G. Owen (Guy's).
Rendle, R., M.R.C.S. (Guy's).
Rendle, Dr. T. D. (St. Barth.)
Reynolds, Dr. J. R. (Univ. Coll.)
Richardson, Dr. B. W.
Ridge, Dr. B.
Robarts, H. P., F.R.C.S.
Roberts, Dr. F. T. (Univ. Coll.)
Robertson, Dr. C. Lockhart.
Rodwell, — (Guy's).
Roe, Dr. W. Hamilton.
Roth, Dr. M.
Rutherford, W., M.D. (Kg's Col.)
Salter, Dr. H. Hyde (late).
Sanderson, J. B. (Midd. Hosp.)
Savory, W. S., F.R.C.S. (St. Bar.)
Scott, John, F.R.C.S.
Sheppard, E., M.D. (King's Coll.)
Sheppard, Dr. (St. Mary's).
Sibson, Dr. F. (St. Mary's).
Sieveking, Dr. E. H. (St. Mary's).
Sharpey, Dr. W. (Univer. Coll.)
Shaw, A., F.R.C.S., (Middlesex)
Simon, J., F.R.C.S. (St. Thos.)
Southam, G., F.R.C.S. (Mnchstr.)
Skey, F., F.R.C.S. (late), (St. Brt).
Smee, Alfred, F.R.C.S.
Smith, Aquilla, M.D.
Smith, Dr. Abbotts.
Smith, Dr. Angus.
Smith, Dr. Edward.
Smith, H., F.R.C.S. (King's Col.)
Smith, H. Spencer (St. Mary's).
Smith, P., M.D. (King's Coll.)
Smith, T., F.R.C.S. (St. Barth.)
Solly, S., F.R.C.S. (late), St. Thos.)
Southam, G., F.R.C.S. (Manch.)
Southey, Dr. R. (St. Barth.)
Stephenson, Dr. Thos. (Guy's)
Stocker, J. (Guy's).
Stokes, Professor (Cambridge).
Tamplin, R. W., F.R.C.S.
Tanner, Dr. J. H. (late).
Taylor, Dr. A. S. (Guy's).
Taylor, F. R., M.D. (Guy's.)
Thompson, Allen, M.D. (Glasg.)
Thompson, Dr. E. Syme.
Thompson, Sir H. (Univ. Coll.)
Thompson, Sir W. (Glasgow).
Tilt, Dr. E. J.
Tindall, Professor.
Tomes, J., M.R.C.S. (Mid. Hos.)
Tonge, M.
Turner, J. S. (Middlesex.)
Turner, T., F.R.C.S. (Mnchstr.)
Tweidie, Dr. A.
Vernon, B. J., F.R.C.S.
Wadham, Dr. W. (St. George's).
Waggstaffe, W. W. (St. Thos.)
Walton, H., F.R.C.S. (St. Mary's)
Watson, Sir Thos. (King's Coll.)
Watson, W. Spencer, F.R.C.S.
Webber, —.
Wells, T. Spencer, F.R.C.S.
Willett, A., F.R.C.S. (St. Bar.)
Wilks, Dr. J. (Guy's).
Williams, Dr. C. J. B.
Williamson, A. W. (Univ. Coll.)
Wilson, Erasmus.
Wilson, Dr. (St. George's).
Wiltshire, Dr. A.
Wood, J., F.R.C.S. (King's Coll.)
Wood, Dr. Alex. (Edin).
Wood, Dr. Andrew, (Edin).
Woodman, Dr. W. B. (Lon. Hos.)
Wyld, Dr. G.
Wynter, Dr. Andrew.
Yeo, I. Burney (King's Coll.)

24/- Bought from Suckling + Co.
13, Garrick St., Covent Garden,
W.C. 2.