

## **Twenty-second annual report, 1909 / Invalid Children's Aid Association.**

### **Contributors**

Invalid Children's Aid Association (London, England)  
Royal College of Surgeons of England

### **Publication/Creation**

London : Women's Printing Society, 1909.

### **Persistent URL**

<https://wellcomecollection.org/works/fkrg8ubz>

### **Provider**

Royal College of Surgeons

### **License and attribution**

This material has been provided by This material has been provided by The Royal College of Surgeons of England. The original may be consulted at The Royal College of Surgeons of England. where the originals may be consulted. Conditions of use: it is possible this item is protected by copyright and/or related rights. You are free to use this item in any way that is permitted by the copyright and related rights legislation that applies to your use. For other uses you need to obtain permission from the rights-holder(s).



Wellcome Collection  
183 Euston Road  
London NW1 2BE UK  
T +44 (0)20 7611 8722  
E [library@wellcomecollection.org](mailto:library@wellcomecollection.org)  
<https://wellcomecollection.org>

INVALID CHILDREN'S  
AID ASSOCIATION

(LONDON) INCORPORATED

3.

TWENTY-SECOND ANNUAL REPORT

1909



"OMNIA VINCIT AMOR"

Office

69, 70, 71, DENISON HOUSE,  
296, VAUXHALL BRIDGE ROAD,  
WESTMINSTER, S.W.

INVA

AID

(LON

THE OBJE

THE SUPERVIS

INVALID

\* They hear the C

Ev the narrow

They are learning

And that even

& DENISON HOUSE  
ROAD, WESTMI

# INVALID CHILDREN'S AID ASSOCIATION

(LONDON) INCORPORATED

THE OBJECTS OF THE ASSOCIATION ARE  
THE SUPERVISION AND THE ASSISTANCE OF THE  
INVALID AND CRIPPLED CHILDREN  
OF THE POOR

*"Do ye hear the Children weeping, O my brothers,  
Ere the sorrow comes with years?  
They are leaning their young heads against their mothers,  
And that cannot stop their tears."*

Office

69, DENISON HOUSE, 296, VAUXHALL BRIDGE  
ROAD, WESTMINSTER, LONDON, S.W.

## GENERAL SCHEME.

### OBJECTS AND METHODS.

THE Invalid Children's Aid Association was formed in 1888 for the purpose of helping, supervising, and, if possible, curing the *seriously invalided and crippled* children of the poor. It works chiefly by Visitors, each of whom takes charge of one or more children. The Visitors are grouped into Districts and Branches, of which there are now fifty-eight.

The work of each District is controlled by a selected Visitor—selected for experience among the poor, organising ability, and (where possible) nursing knowledge. This Visitor is styled a Representative. Organising and giving effect to these labours is a strong Executive Committee, which meets twice a week to consider cases, and to decide as to the steps that should be taken in each instance. Most of the work is carried on in co-operation with the Charity Organisation Society, whose enquiry agency is most kindly placed at the disposal of the Association. The general aim is to obtain for the children the best possible medical treatment, and the means of earning their livelihood in the future.

The Branches are worked by Local Committees but are in close touch with the Centre.

### ADVANTAGES SECURED.

The benefits which it is the object of the Association to secure for the children appear to fall under one of the two following heads:

#### PERSONAL MINISTRATIONS.

1. It is the primary aim of the Association to find, for every child referred to it, a *friend*, who shall give to it, so far as circumstances permit, unstinted *personal service*; doing for it, and getting done, everything that experience, common-sense, and kindness may suggest.

#### MATERIAL BENEFITS.

2. Under this head would come such matters as skilled nursing; special medical advice; medical comforts, warm clothing; surgical appliances and expensive dressings; the loan of spinal carriages, wheel-chairs, and perambulators; admission into Hospitals; admission into Homes (in London and in the Country)—Nursing—Training or Incurable; together with "boarding out" in cases for which Homes either do not exist or are less suitable.

Treatment is not generally continued after children are fifteen years of age; but if they are learning trades or there are special circumstances this rule does not apply.

Telephone No. :  
5781 Westminster.

Telegraphic Address :  
69, c/o Citizenry, London.

## Invalid Children's Aid Association.

(London) Incorporated.

69, DENISON HOUSE, 296, VAUXHALL BRIDGE ROAD.  
WESTMINSTER, S.W.

### CONSTITUTION.

- I. The name of the Association shall be The Invalid Children's Aid Association.
- II. The objects of the Association are the supervision and assistance of the Invalid and Crippled Children of the poor.
- III. The Association shall consist of a President, Vice-President, Council, Executive Committee and Members.
- IV. Every annual subscriber of a guinea and upwards, volunteers rendering regular help, and members of Branch and District Committees, shall be members of the Association.
- V. There shall be an Executive Committee, which shall manage the affairs of the Association.
- VI. There shall be a Council which shall meet four times a year, and may be also summoned by the Executive Committee when necessary.

### THE EXECUTIVE COMMITTEE.

The Executive Committee shall consist of a Chairman, Vice-Chairman, two Treasurers, ten elected Representatives and not more than twenty-four additional members. Five to form a quorum.

#### Of the elected Representatives

The East End Branch to nominate 1.

Other Branches

" " 3.

Other Representatives " " 6.

They shall be elected annually at the General Meeting, the Representatives having previously been nominated.

The Central Sub-Committees shall be appointed by the Executive Committee. In case of a vacancy occurring in the Executive Committee during the current year, the Committee shall have power to elect a substitute member from the nominees of the Council.

## THE COUNCIL.

The Council shall consist of the President, Vice-Presidents, Executive Committee, the Representatives, and two members representing each Branch Committee, and co-opted members.

The Council shall meet four times a year and the Executive Committee shall report to the Council matters of importance concerning the work of the Association.

(Note :—Members of the Council not actively engaged in the work of the Association may be asked if they wish to be summoned to the Ordinary Meetings.)

Any member of the Council may propose a name for election on the Executive Committee when a vacancy occurs.

## HON. TREASURERS.

There shall be two Hon. Treasurers, who, through the Finance Committee, shall manage the financial affairs of the Association.

## THE SECRETARY.

There shall be a Secretary who shall have the management, under the Executive Committee's direction, of the business of the office and of those employed therein, who shall work under his or her direction and supervision. The Secretary shall be responsible for keeping the Minutes and for the custody of the books and papers of the Association.

## ALTERATIONS OF LAWS.

The Rules shall not be added to or altered, except at the Annual Meeting. Notice of suggested alteration shall be given in writing to the Secretary one month before the Annual Meeting.

## BRANCHES.

The formation of Branch Committees may be sanctioned when thought desirable by the Executive Committee.

Branches shall work in accordance with the regulations of the Central Committee.

Branches should be represented on the Central Executive Committee, and any proposed deviations from the principles of the Society should be brought before the Executive Committee.

(Note :—The Association is responsible for the actions of its Branches and the Branches have the advantage of the reputation and experience of the Central Association.)

Telegraphic Address  
"69, o/o City, London."

Telephone No.  
3761 Westminster.

## Inbalid Children's Aid Association.

(LONDON) INCORPORATED

69, DENISON HOUSE, WESTMINSTER, S.W.

Patron.  
HER ROYAL HIGHNESS THE PRINCESS OF WALES.

Founder.  
A. D. GRAHAM, Esq.

President and Chairman of Council.  
The Right Hon. THE EARL OF ABERDEEN.

### Vice-Presidents.

His Grace the Lord Archbishop of York.  
The Countess of Aberdeen.  
Her Grace Adeline Duchess of Bedford.  
The Hon. Joseph Choate.  
Viscount Clifden.  
Lord Ronald Gower.  
Field Marshal Lord Grenfell.  
Lady St. Heller.  
The Right Rev. the Lord Bishop of London.  
The Lady Gertrude Molyneux.

His Grace the Duke of Norfolk, K.G.  
Lord Newlands.  
T. Pickering Pick, Esq., F.R.C.S.  
The Lady Rothschild.  
The Right Rev. the Lord Bishop of Southwark.  
The Earl of Stamford.  
The Dowager Countess of Strafford.  
Lord Stratheden and Campbell.  
The Lady Wantage.

### Executive Committee.

Chairman—J. Warrington Haward, Esq., F.R.C.S., 37, Green Street, Grosvenor Sq., W.  
Vice-Chairman—Rev. B. H. Alford, 51, Gloucester Gardens, W.

Hon. Treasurers—The Hon. Sir Charles W. Fremantle, K.C.B., 4, Lower Sloane St., S.W.  
Miss Broadbent, 9, York Terrace, Regent's Park, N.W.

William Barlow, Esq., F.R.S., The Red House, Great Stanmore, Middlesex.  
Henry Behrens, Esq., 34, Gloucester Square, W.  
Alfred Clarke, Esq., M.D., 64, Pembroke Villas, Notting Hill Gate, W.  
Miss Cooper, 97, St. George's Road, S.W.  
Miss Erskine, Speaker's Court, Palace of Westminster, S.W.  
Sir Alfred Frapp, K.C.V.O., M.S., F.R.C.S., 19, Portland Place, W.  
Mrs. Warrington Haward, 57, Green Street, Grosvenor Square, W.  
Mrs. H. Huxley, 31, Portchester Terrace, W.  
Mrs. Tyldesley Jones, 2, Inverness Gardens, Campden Hill, W.  
Townsend M. Kirkwood, Esq., 12, Egerton Gardens, S.W.  
Miss Dorothy Leeke, 9, Hertford Street, Mayfair.  
Miss Manley, The Royal Palace Hotel, Kensington, W.

Sidney H. Nathan, Esq., M.D., 40, Harrington Gardens, S. Kensington.  
A. C. Norman, Esq., The Rookery, Bromley, Kent.  
Mrs. Openshaw, 16, Wimpole Street, W.  
The Rev. A. W. Oxford, M.D., 8, Henrietta Street, Cavendish Square, W.  
E. C. Price, Esq., Denison House, 296, Vauxhall Bridge Road.  
Mrs. William Rathbone, 39, Cadogan Gardens, S.W.  
J. F. Ridley, Esq., Docking Hall, King's Lynn.  
The Hon. Romola Russell, 86, Eaton Square, S.W.  
Mrs. David Schloss, 18, Hornton Court, Kensington, W.  
Mrs. Townsend, 68, Queen's Gate, S.W.  
Mrs. Robert Valpy, 36, Sloane Court, S.W.  
Mrs. Percival White, 22, Cadogan Gardens, S.W.

### Hon. Consulting Surgeon.

J. Howell Evans, Esq., F.R.C.S., 25, Berkeley Square, W.

### Hon. Assistant Secretary.

Miss Verner

### Finance Committee.

Chairman—The Hon. Sir Charles Fremantle, K.C.B.  
Warrington Haward, Esq., F.R.C.S., Mrs. Warrington Haward, Miss Broadbent, Miss Erskine, Leveson Scarth, Esq., Mrs. Valpy, Miss Dorothy Leeke, Miss Cooper, A. C. Norman, Esq., Sidney Nathan, Esq., M.D.

Secretary—Mrs. Munro.

Assistant Secretaries—Miss Clements, Miss Brown.

Accountant—Miss Gover.

Assistants—Miss Thompson, Miss Dale.

Golden Book Secretary—Miss Walbrand-Evans.

Nurse—Miss Norton.

Bankers—Messrs. Coutts & Co., Strand, W.C.

Auditors—Messrs. Jackson, Pixley, Browning, Husey & Co., 38, Coleman Street, E.C.  
Hon. Solicitor—Edward G. Roscoe, Esq., 108a, Cannon Street, E.C.

Subscriptions should be sent to the Secretary or Hon. Treasurer at the office.

## COUNCIL.

(Vice-Presidents and Representatives of Districts and Branches, and Members of the Executive Committee are *ex-officio* Members of the Council.)

*Chairman:* THE RIGHT HON. THE EARL OF ABERDEEN.

*Vice-Chairmen:* REV. B. H. ALFORD, SIR WILLIAM BENNETT,  
MISS M. CHAPMAN, MISS COOPER, LEVESON SCARTH, ESQ.,  
CHARTER J. SYMONDS, ESQ., M.D., F.R.C.S.

John Anderson, Esq., M.D., C.I.E., 9, Harley Street, W.  
Sir Thomas Barlow, Bart., M.D., K.C.V.O., 10, Wimpole Street, W.  
Frederick Batten, Esq., F.R.C.P., 33, Harley Street, W.  
Lady Melville Beechcroft, 11, Craven Hill, W.  
Miss Beeton, 9, Maresfield Gardens, Hampstead.  
Sir William Bennett, F.R.C.S., 1, Chesterfield Street, Mayfair.  
Miss Bostock, 3, Onslow Gardens, S.W.  
Mrs. Bourke, Fedsden, Royden, Essex.  
Sir William Bousfield, 20, Hyde Park Gate, W.  
Rev. W. Copeland-Bowie, 16, Glenmore Road, Haverstock Hill, N.W.  
Sir John Broadbent, Bart., F.R.C.P., 35, Seymour Street, Portman Square, W.  
R. Brudenell Carter, Esq., F.R.C.S., 76, South Side, Clapham Common, S.W.  
Edmund Cautley, Esq., F.R.C.P., 15, Upper Brook Street, W.  
Miss Charlton, 6, Eaton Terrace, Eaton Square, S.W.  
W. B. Cheadle, Esq., M.D., F.R.C.P., 19, Portman Street, W.  
Sir Arthur Clay, Bart., 19, Hyde Park Gate, S.W.  
Sir W. Watson Cheyne, F.R.C.S., 75, Harley Street, W.  
The Lord Bishop of Chichester, The Palace, Chichester.  
Miss Clutton, 5, Chester Place, Regent's Park, N.W.  
Sir William J. Collins, M.D., F.R.C.S., 1, Albert Terrace, Regent's Park, N.W.  
Mrs. Montague Crackanthorpe, 65, Rutland Gate, W.  
Clinton T. Dent, Esq., F.R.C.S., 61, Brook Street, W.  
Miss Douglas, W.U.S., 44, Nelson Square, Blackfriars Road, S.E.  
Mrs. Elkin, 9, Abercorn Place, St. John's Wood, N.W.  
J. Howell Evans, Esq., M.S., F.R.C.S., 25, Berkeley Square, W.  
Hon. Mrs. Fraser, 91, Elm Park Gardens, S.W.  
Mrs. E. Garrett Anderson, M.D., Aldeburg, Suffolk.  
Frederick Hanbury, Esq., Stainforth House, Upper Clapton, N.E.  
Mrs. Henriques, 17, Sussex Square, W.  
Mrs. John Holland, 52, Eaton Square, S.W.  
Thomas Holmes, Esq., 12, Bedford Road, Tottenham, N.  
F. D. How, Esq., Kencot Manor, Lechlade.  
Miss Amy Hughes, 58, Victoria Street, S.W.  
Sir Jonathan Hutchinson, F.R.C.S., F.R.S., 54, Gower Street, W.C.  
Robert Hutchison, Esq., F.R.C.P., 22, Queen Anne Street, W.  
E. A. Jay, Esq., Tower House, Woolwich.  
Hon. Maude Lawrence, 5, Egerton Place, South Kensington, S.W.  
David Bridge Lees, Esq., M.D., F.R.C.P., 22, Weymouth Street, W.  
C. S. Loch, Esq. (Secretary, C.O.S.), Denison House, Westminster.  
Miss Maclean, 154, Westbourne Grove, W.  
Mrs. Makins, 47, Charles Street, Berkeley Square, W.  
Howard Marsh, Esq., F.R.C.S., Downing Lodge, Downing College, Cambridge.  
W. C. Maude, Esq., Burley Mead, Bournemouth.  
Miss Mary Merriman, Ladies' Club, 73-75, Mortimer Street, Cavendish Square, W.  
Mrs. Minet, 48, Gloucester Square, W.

Lt.-Col. Montefiore (Charity Organisation Society).  
 John H. Morgan, Esq., F.R.C.S., 68, Grosvenor Street, W.  
 Edmund Owen, Esq., F.R.C.S., 64, Great Cumberland Place, W.  
 Sir Isambard Owen, F.R.C.P., Armstrong College, Newcastle.  
 R. W. Parker, Esq., M.R.C.S., 13, Welbeck Street, W.  
 Mrs. George Parker, Flat E, Artillery Mansions, 75, Victoria Street.  
 Miss Passingham, Toft Manor, Nr. Cambridge.  
 Horace Pechell, Esq., 27, Great Cumberland Place, W.  
 Arthur Prideaux, Esq., 13, Talbot Square, Hyde Park, W.  
 Pett Ridge, Esq., 24, Amptill Square, N.W.  
 Charles J. Robin, Esq., 62, Courtfield Gardens, S.W.  
 Rev. J. Guinness Rogers, 1, Prince's Gardens, Clapham Common, S.W.  
 The Rev. E. de M. Rudolf, Savoy Street, W.C.  
 Rev. Isaac Samuel, 74, Sutherland Avenue, Maida Vale, W.  
 The Right Rev. the Bishop of Stepney, 26, Clapton Common, N.E.  
 Seymour J. Sharkey, Esq., M.D., F.R.C.P., 22, Harley Street, W.  
 Eustace Smith, Esq., M.D., F.R.C.P., F.R.C.S., 15, Queen Anne St., W.  
 Professor William R. Smith, M.D., 74, Great Russell Street, W.C.  
 Miss Gordon Smith, 45, Harman Street, Hoxton, N.  
 Harold Spender, Esq., 47, Campden House Court, Kensington, W.  
 Mrs. Flora Annie Steele, Talgarth Hall, Machynlleth, N. Wales.  
 Mrs. Streatfeild, 22, Park Street, Park Lane, W.  
 Mrs. Henry Tate, Bolney House, Ennismore Gardens, S.W.  
 Mrs. Theobald, 46, Hyde Park Square, W.  
 H. E. the Count de Torre Dias, 21, Devonshire Place, W.  
 Sir Fred. Treves, G.C.V.O., C.B., LL.D., 6, Wimpole Street, W.  
 T. Sutton Townsend, J.P., M.R.C.S., 68, Queen's Gate, S.W.  
 The Rev. Father Bernard Vaughan, 114, Mount Street, Grosvenor Sq., W.  
 Archdeacon Basil Wilberforce, House of Commons.  
 Miss Willis, 19, Sussex Place, South Kensington, S.W.  
 W. A. Wills, Esq., M.D., F.R.C.P., Rotherhill, Stedham, Midhurst.  
 Miss C. J. Wood, Hazel Rough, Hartfield, Tunbridge Wells, Kent.  
 T. H. Wyatt, Esq., The Cottage, Weston Patrick, Winchfield, Hants.  
 Mrs. Young, Hollowstell, 6, Granville Road, Sidcup, Kent.

#### HOMES COMMITTEE.

*Chairman:* MRS. HUXLEY, 51, Porchester Terrace, W.

Miss Beever, 37, Lancaster Road, Wimbledon, S.W.  
 Miss Beith, 19, Peckham Road, Camberwell, S.E.  
 Miss Brownrigg, 44, Nelson Square, Blackfriars Road, S.E.  
 Miss Cairnie, 43, Stepney Green, E.  
 Miss Cooper, 97, St. George's Road, S.W.  
 Miss Davidson, 89, Westbourne Terrace, W.  
 Miss Ely, 93, Heath Street, Hampstead, N.W.  
 Miss Godwin, 129, Kennington Road, S.E.  
 Miss Hibbert-Ware, Workman's Hall, Romford Road, Stratford, E.  
 Miss Loring, I.C.A.A., 2, Glebe Place, King's Road, Chelsea, S.W.  
 Miss R. Marwood, 30, The Mansions, Earl's Court, S.W.  
 Miss Milne, c/o C.O.S., 7, George Street, Euston Road, N.W.  
 Mrs. Openshaw, 16, Wimpole Street, W.  
 Miss Parnell, The Manor House, Pembury, Nr. Tunbridge Wells  
 Mrs. Roberts, 31, Eaton Place, S.W.  
 Miss Richardson, 2, South Side, The Green, Tottenham.  
 Miss Gordon Smith, 45, Harman Street, Hoxton, N.  
 Miss Sparks, 21, Mexfield Road, E. Putney, S.W.  
 Mrs. Warner, 10, Brechin Place, South Kensington.  
 Miss Willis, 19, Sussex Place, South Kensington, S.W.

# WAYS AND MEANS COMMITTEE.

Chairman: HORACE PECHELL, Esq.

Hon. Treasurer: MISS ERSKINE.

Hon. Secretaries: MISS ERSKINE and the Hon. ROMOLA RUSSELL.

Hon. Mildred Campbell.  
Miss Leith Hay-Clarke.  
Mrs. Herbert Cohen.  
Edward Cooper, Esq.  
Mrs. Edinger.  
Mrs. Haward.  
Miss Heathcote.  
Lady Maud Hoare.  
Miss Helen Kerr.

Miss Leeke.  
Miss Lowther.  
Lady Mary Bowes Lyon.  
Miss D. Morrison.  
Mrs. Arthur Russell.  
Miss Scarth.  
Mrs. Townsend.  
Lady Dorothy Wood.

| DISTRICT.       | REPRESENTATIVE.  | No.<br>VISITORS | No.<br>WANTED | TOTAL<br>CASES |
|-----------------|--|-----------------|---------------|----------------|
| -               | Miss HINCKS, 12, Perryn Road E., Acton, W.                                   |                 |               | 44             |
| -               | Central Office.  |                 |               | 62             |
| GREEN -         | Miss WATSON, St. Hilda's E., Old Nichol<br>Street, Bethnal Green.            | 3               |               | 162            |
| SEY -           | Miss ARMSTRONG, 6, Ashburn Place, S.W.                                       | 7               | 5             | 254            |
| -               | Mrs. STREATFIELD, 22, Park Street, Mayfair.                                  | 0               |               | 57             |
| VELL (South)    | Miss BEITH, 19, Peckham Rd., Camberwell, S.E.                                |                 |               | 191            |
| VELL (North)    | Mrs. ELBOURNE, 16, Ravensbourne Road,<br>Catford, S.E.                       |                 |               | 334            |
| -               | Miss HARRIS, 26, Brandenburg Road, Chiswick.<br>From Central Office.         |                 |               | 28             |
| WELL & HOLBORN  | Miss MACAULAY, 39, Powis Square, W.  | 1               | 4             | 175            |
| AND STOKES      | Miss DICKINSON, House of Mercy, North Hill,<br>Highgate, N.                  | 0               | 0             | 94             |
| AND HACKNEY     |  |                 |               | 112            |
| D -             | Miss GRANT, 352, Evelyn St., Deptford, S.E.                                  | 0               | 4             | 98             |
| -               | Mrs. ALEX. GRANT, Coniston, Forest Hill Rd.                                  | 5               |               | 93             |
| M AND BARKING   | Miss MAUD KATZES, 87, Westbourne Ter-<br>race, Hyde Park, W.                 | 0               |               | 81             |
| TOWN            | From Central Office.   |                 |               | 219            |
| METROPOLITAN    | Miss DALTON, 13, Maze Hill, Greenwich, S.E.                                  | 18              |               | 108            |
| CH              | Miss POTTINGER, 87, George Street, Eccleston<br>Square, S.W.                 | 3               |               | 70             |
| SMITH A.        | Miss K. M. FULLER-MAITLAND, 21, Kensington<br>Gate, W.                       | 2               | 0             | 41             |
| SMITH B.        |  | 5               | 2             | 93             |
| AY              | Miss TURNER, 9, Highbury Quadrant, N.  |                 |               | 113            |
| STON            |  | 5               | 3             | 113            |
| ON (South Side) | Miss K. J. MULLINS, 18, Lyndhurst Gardens,<br>Hampstead, N.W. (Street, W.C.) | 2               |               | 20             |
| ON (West Side)  | Miss KENT, 41, Gordon Mansions, Gower<br>Street, S.E.                        | 0               |               | 349            |
| M               | Miss GERTRUDE SMITH, Clevedon, Lewisham<br>Hill, S.E.                        | 13              | 15            | 59             |
| ONE             | Miss BROADBENT, 9, York Terrace, Regent's<br>Park, N.W.                      | 14              | 8             | 106            |
| ON              | Miss H. M. ADKINS, Flat D, Artillery Mansions,<br>Victoria Street, S.W.      | 6               |               | 50             |
| -               | Miss M. SHILLITOE, Birch Mount, Sydenham<br>Hill, S.E.                       | 11              | many<br>more  | 166            |
| S'S             | Miss HORN, 42, Campden House Court, W.                                       |                 |               | 126            |
| P. PANCRAS, N.  | Miss JACKSON, West London Mission, 10,<br>Fitzroy Square, W.                 |                 |               |                |
| P. PANCRAS, S.  | Miss MILNE, C.O.S. Office, 7, George Street,<br>Euston Road.                 | 9               | 3             | 180            |
| P. PANCRAS      | Miss M. E. ASH, 2, Parkhill Road, Hampstead,<br>N.W.                         |                 |               | 106            |
| D'S BUSH A.     | Mrs. WHITE, 20, Westbourne Gardens, W.                                       | 5               |               | 55             |
| D'S BUSH B.     | Mrs. WHITELEY, 42, Argyll Rd., Kensington, W.                                |                 |               | 62             |
| TECH            | Miss VAUGHAN, 9, Kensington Square Mansions,<br>S.W.                         |                 |               | 161            |
| L               | Miss GREEN, 1, Adair Houses, Oakley Street,<br>Chelsea, S.W.                 | none            | none          | 76             |
| TH              | Miss OLDFIELD, 23, Hampton Street, Wal-<br>worth Road, S.E.                  | 7               | 2             | 300            |
| STER A.         | Miss TOMPSON, from Central Office.   |                 |               | 64             |
| STER B.         | Miss DANIELL, 4, Vincent House, Regency<br>Street, S.W.                      |                 |               | 77             |

\* Those names marked with an asterisk serve on Executive Committee.  
Representatives are invited to attend Committees for case work at 3.30 on Tuesdays and 11 a.m. Fridays.

# LONDON BRANCHES.

| BRANCH.                | ADDRESS.   | SECRETARY.  | REPRESENTATIVES OF BRANCHES ON COUNCIL.   |
|------------------------|--|---|---|
| BATTERSEA & CLAPHAM    | 2, Woodfield Av., Streatham, S.W.<br>31, Eaton Place, S.W.                 | Miss EDITH STRODE<br>Mrs. ROBERTS                         | Miss E. STRODE, 2, Woodfield Av., Streatham, S.W.<br>Mrs. ROBERTS, 31, Eaton Place, S.W.  |
| CHELSEA                | 2, Glebe Place, Chelsea, S.W.  | Mrs. RATHBONE   | Miss LORING, 2, Glebe Pl., Chelsea, S.W.<br>Dr. JEX-BLAKE, 47, Upper Brook Street, W.   |
| EAST END BRANCH        | Club Room, Toynbee Hall, Commercial Street, E.                             | Miss CROCKFORD  | Miss TEMPLE, St. Mildred's House, Millwall, E.<br>Mrs. ATKINSON, Drayton House, 30, Bulwer Road, Leytonstone.                                   |
| FULHAM                 | 15, More's Gardens, Chelsea, S.W.<br>77, Cheyne Court, Chelsea, S.W.       | Hon. Treasurer,<br>Miss MILDRED CHAPMAN<br>Mrs. ALSTON    | Miss CHAPMAN.<br>Mrs. ALSTON.   |
| HAMPSTEAD              | 52, Upper Park Road, Hampstead, N.W.                                       | Miss HILDESHEIM   | Miss HILDESHEIM, Upper Park Rd., Hampstead, N.W.<br>Mrs. COLLES.<br>Mrs. SCHLOSS.   |
| KENSINGTON             | 18, Horton Court, Kensington, W.   | Mrs. SCHLOSS<br>Miss STREATHFIELD                         | Miss R. MARWOOD.<br>Miss STREATHFIELD, Craven Road, Lancaster Gate, W.  |
| PADDINGTON AND KILBURN | 89, Westbourne Terrace, Hyde Park, W.                                      | Miss DAVIDSON   | Miss DAVIDSON, 89, Westbourne Ter., Hyde Park.  |
| TOTTENHAM              | 2, South Side, The Green, Tottenham  | Miss RICHARDSON   | Mrs. PARK, 1, E. Vicarage Mansions, Abbotsford Road, Tottenham.<br>West Green Road, Tottenham.<br>Miss M. MARRINER, E. Lynn, Woodberry Down, N. |
| WANDSWORTH & PUTNEY    | 21, Mexfield Road, East Putney, S.W.                                       | Miss HUNT HOLLEY  | Dr. MUIR, 22, Haylett Road, Putney, S.W.<br>Miss TUDOR, 21, Mexfield Rd., East Putney, S.W.   |
| SOUTHWARK              | Women's University Settlement<br>44, Nelson Square, Blackfriars Road, S.E. | Hon. Sec.,<br>Miss J. M. DOUGLAS<br>Sec., Miss BROWN HIGG | Miss BROWN HIGG, 44, Nelson Sq., Blackfriars Rd., S.E.<br>Miss BARLOW, 10, W. pole Street, W.   |
| WEST HAM               | Workmen's Hall, Romford Road, Stratford, E.                                | Miss HIBBERT-WARE   | W. G. MARTLEY, Esq., Barking Road, E.<br>Miss HIBBERT - W., Workmen's Hall, Romford Road, Stratford.  |
| WIMBLEDON              | 4, Edge Hill, Wimbledon, S.W.  | Mrs. DERING   | Miss D. H. CARVER, Imby, Edge Hill, Wimbledon.<br>Mrs. DERING, 4, Edge Hill, Wimbledon, S.W.  |
| WOOLWICH               | 3, York House, New Road, Woolwich, S.E.                                    | Miss GRINLING   | Miss GRINLING.  |

Miss Chapman, Miss D. H. Carver, Miss Samuel and H. L. Woolcombe, Esq., represent Branches on Executive Committee.

# PROVINCIAL SOCIETIES DEALING WITH CRIPPLED AND INVALID CHILDREN.

| PLACE.             | SOCIETY.                                      | ADDRESS.   | SECRETARY.                       | REPRESENTATIVES OF BRANCHES ON COUNCIL.   |
|--------------------|---|--|----------------------------------|---|
| BIRMINGHAM         | CRIPPLED CHILDREN'S UNION                     | Cornwall Buildings, 45, Newhall Street, Birmingham | FRANK MATHEWS, Esq.              | MISS BARROW, 35, Frederick Road, Edgbaston.<br>FRANK MATHEWS, Esq., 45, Newhall St., Birmingham                                 |
| BOLTON             | GUILD OF HELP                                 | Court Chambers, 15, Mawdsley Street, Bolton        | WILLIAM FARNWORTH, Esq.          |   |
| BRIGHTON           | INVALID CHILDREN'S AID ASSOCIATION            | 50, Brunswick Sq., Brighton                        | MRS. WALTER BROADBENT            | MRS. WALTER BROADBENT, 50, Brunswick Sq., Brighton.   |
| BUSTOL             | CHILDREN'S HELP SOCIETY                       | 4, Hampton Park, Redland                           | MISS NORRIS                      |   |
| CAMBRIDGE          | C.O.S. SUB-COMMITTEE                          | 82, Regent Street, Cambridge                       | MISS C. L. SKEA                  | MISS SKEAT, 82, Regent St., Cambridge.<br>MISS PERTZ.   |
| CARDIFF            | POOR CRIPPLES' AID SOCIETY                    | 175, Albany Road, Cardiff                          | G.A. HODGES, Esq.                |   |
| CHESTER            | CRIPPLED CHILDREN'S FUND                      | 16, Hough Green, Chester                           | MRS. HARRIS                      |   |
| DERBY              | COMMITTEE FOR INVALID CHILDREN                | 22, Hartington St., Derby                          | MISS A. L. PETTY                 |   |
| GLoucester         | I.C.A. COMMITTEE OF SOCIAL UNION              | Ashludie, Monifieth, N.B.                          | MISS GORDON                      | MISS G. FERGUSON.   |
| EDINBURGH          | CRIPPLE AND INVALID CHILDREN'S AID SOCIETY    | 5, Hartington Gardens, Edinburgh                   | MISS CARGILL                     | JOHN LECKIE, Esq., 19, South Oswald Road, Edinburgh.<br>F. C. W. BARRETT, Esq., 54, Garscube Ter., Edinburgh.                   |
| GLASGOW            | QUEEN MARGARET COLLEGE SETTLEMENT ASSOCIATION | 77, Port St., Anderston, Glasgow                   | MISS RUTHERFORD                  | MISS L. M. GRAY, 10, Hammermith Ter., London W.<br>MISS RUTHERFORD, 77, Port St., Anderston, Glasgow.                           |
| HARROGATE          |   | 25, Cambridge St., Harrogate                       | A. EDWARDS, Esq.                 |   |
| KINGSTON-ON-THAMES | THE GUILD OF THE CRIPPLED                     | Guild House, Church Road, Kingston-on-Thames       | MISS A. BOLTON                   | MISS A. BOLTON, Guild House, Church Road.<br>MISS COX.  |
| LANCASTER          | INVALID CHILDREN'S AID ASSOCIATION            | Laurel Bank, Lancaster                             | MISS NORTON-NESBIT               | MISS MELLOR, 5, Wimpole St., Cavendish Square, W.   |
| LEEDS              | INVALID CHILDREN'S AID SOCIETY                | Aysgarth, Roundhay, Leeds                          | MISS E. HARTWELL                 |   |
| LEICESTER          | GUILD OF THE CRIPPLED                         | "Parkhurst," Upper New Walk, Leicester             | MRS. GROVES                      |   |
| LIVERPOOL          | INVALID CHILDREN'S AID ASSOCIATION            | 69, Seel St., Liverpool                            | MISS FARRELL                     | MISS M. BEAVAN, 12, Ullet Road, Liverpool.<br>ALFRED PATON, Esq., Orleans House, Liverpool.                                     |
| MANCHESTER         | CRIPPLED CHILDREN'S HELP SOCIETY              | Bow Chambers, 55, Cross Street, Manchester         | FRED. HARGREAVES, Esq., F.S.A.A. | FRED. HARGREAVES, Esq., F.S.A.A., Bow Chambers, 55, Cross St., Manchester.<br>MRS. FRISBY, 38, Summer Rd., Hattrow-on-the-Hill. |
| NEWCASTLE          | INVALID CHILDREN'S ASSOCIATION                | 30, Osborne Road, Newcastle-on-Tyne                | MISS ROWELL                      |   |

\* Those marked with an asterisk are affiliated to the London I.C.A.A.

PROVINCIAL SOCIETIES DEALING WITH CRIPPLED AND INVALID  
CHILDREN—CONTINUED.

| PLACE.                  | SOCIETY.                              | ADDRESS.                                 | SECRETARY.                         | REPRESENTATIVES OF<br>BRANCHES OR COUNCIL.  |
|-------------------------|---------------------------------------|--|------------------------------------|---|
| *NORWICH                | INVALID CHILDREN'S<br>Aid Association | St. Clement's Hos-<br>tel, Lower Close   | Miss PRESTON                       | D. O. HOLME, Esq., Educa-<br>tional Office, Opie Street,<br>Norwich.  |
| *NOTTINGHAM             | INVALID CHILDREN'S<br>Aid Society     | 14, Broad St., Not-<br>tingham           | Miss KOHN                          | Miss FRILMANN, 10, Pelham<br>Ter., The Park, Nottingham.  |
| OLDHAM                  | GUILD OF BRAVE POOR<br>THINGS         | Windsor Road, Old-<br>ham                | Miss G.<br>NEWTON                  |   |
| ROCHDALE                | CRIPPLED CHILDREN'S<br>Union          | 3, Sussex Street                         | L. HORSFALL,<br>Esq.<br>Miss BOOTH |   |
| STAFFORD-<br>SHIRE (N.) | CRIPPLES' Aid<br>SOCIETY              | 17, Albion St. Hanley,<br>Stoke-on Trent | W. R. CAR-<br>MICHAEL, Esq.        |   |
| *TUNBRIDGE<br>WELLS     | INVALID CHILDREN'S<br>Aid             | 32, Dudley Road                          | Miss RIX                           | Miss M. J. LAWSON, The<br>Cedars, 2, Woodbury Park<br>Gardens, Tunbridge Wells.<br>Miss RIX, 32, Dudley Road,<br>Tunbridge Wells. |
| *HIGH<br>WYCOMBE        | CENTRAL Aid SOCIETY                   | Church House,<br>Crown Lane              | Miss READ                          | Miss LEE, Oversham, High<br>Wycombe.<br>Miss READ, 29, High Street,<br>High Wycombe.  |

\* Those marked with an asterisk are affiliated to the London I.C.A.A.



Office Hours: 10 to 4; Saturdays 10 to 12.

The Committee meets on Tuesday afternoons at 3.

Sub-Committee for cases on Friday mornings at 11, to which

Visitors are invited.

## REPORT.

GREAT courage is needed and perseverance in these transition days, when we are training our people to understand themselves; when we are endeavouring to solve the problems of poverty in a new way. But those of us, who are keen in the fight, are rewarded by coming upon astonishing forces marshalled to our aid: the discovery of hidden or sleeping powers in the human being, whether his or her body be broken or not. As we go onward we can afford to have our counsels criticised as "Counsels of Perfection," for before us, who see, shines a far but illuminated horizon, and there is knowledge to be gained and to be given every step of the way thereto.—DUCHESS OF SUTHERLAND.

The twentieth century is just entering upon its teens and is quite the most engaging child the world and his wife have yet had. He is keen too and means, like all wise children, to bring up his parents in the way wherein they should go. As a beginning he is doing his best to bring home to them what social parentage means, and how much it can do to supplement the individual parentage, which it can never replace. The twentieth century pleads that, besides his own parents, every child has in the State a social father who more and more controls and trains him, and in Society a social mother who daily seeks to love and tend him more truly. Never has the claim of young life been stronger on men and women

than it is now. They know that all the light will go out of their own lives if they neglect it.

How active both the State and Society have recently been, the Conference convened by us last June has abundantly shewn. We had illuminating addresses from the Duchess of Sutherland and Lord Aberdeen, surveys of the movement from experienced workers, London and Provincial, sympathy and guidance from Mrs. Burgwin, Mrs. Kimmins and Mr. Loch. Very interesting papers were contributed (1) on the progress of the movement, by Mr. Leppington, (2) on tuberculosis in children, by Miss Broadbent, Dr. Williamson, Dr. Elliott Browne and Dr. Gillam. (3) On the work of the Potteries Guild, by the Duchess of Sutherland. (4) On after-care and training, by Sir John Kirk, Principal Millis of the Borough Polytechnic and Principal Williams of the Northampton Institute, while at the final session Mr. C. S. Loch explained the ways in which it is hoped that children will benefit, if the proposals of the Poor Law Commission are carried into effect.\*

On the side of the State we have had Acts, such as the Notification of Births Act, and the Children's Act, aimed at preventing the infantile mortality which is still a National disgrace, and the new measures sanctioned by Parliament for the medical inspection and feeding of school children.

On the side of Society we find :

1. A new and strong interest in the problems of eugenics and parenthood.
2. An ever-growing sympathy with children, leading to improved methods of child study and child training.
3. A fuller consideration of the mental and social needs of children.
4. A more careful application of scientific method in dealing with children.

Both social parents are anxious to do their duty and neither can do without the other. The State can and should do much, but Society can and should do far more. The social mother has more important functions than the social father.

Now, as one of the handmaids of the social mother, our Association aims at being efficient and trustworthy. It is not for us to say how far we have succeeded, but the increase in our case work and the constant growth in our co-operation with other bodies, public and private, seem to suggest that we are fulfilling a social need, and our wish is every year so to do our work that Society may be willing to entrust us with more work still. We are continually revising our methods

\* The papers were published in the *C.O.S. Review* for Sept. 1903, which may be obtained at the I.C.A.A. Office.

and striving to grow up with the new century into larger and nobler ideals. We therefore have a clear conscience in appealing for more workers and increased financial support.

In one of Lafcadio Hearn's delightful stories a little Japanese girl cherishes her dolly in the belief that her devotion to it will make it live. And when it remains always only a dolly she weeps and says: "I love it all I know how, but alas! I do not love it enough." It is certain, is it not, that we do not love our afflicted children enough? Is it equally certain that we love them all we know how?

The following Tables show the sources from which children have been referred to the Centre and the Branches, and the nature of their complaints.

*New Cases referred by—*

|                                  | Centre | East End | Butterfield | N. Cam. Cornwall | Fulham | Hampstead | Kensington | South Kensington | Putney | Tottenham | Wandsworth | W. Ham | Wimbleton |
|----------------------------------|--------|----------|-------------|------------------|--------|-----------|------------|------------------|--------|-----------|------------|--------|-----------|
| Medical Men and Hospitals        | 487    | 149      | 38          | 8                | 35     | 111       | 45         | 7                | 91     | 21        | 59         | 3      |           |
| Nurses and Sanitary Inspectors   |        |          | 11          |                  |        | 4         | 8          | 3                | 9      | 13        | 5          |        |           |
| Health Societies                 |        |          | 3           | 4                |        | 1         | 3          | 4                | 6      |           |            | 9      |           |
| Schools and Care Committees      | 197    | 43       | 17          | 22               | 10     | 73        | 24         | 12               | 12     | 49        | 16         | 186    |           |
| I.C.A.A. Committee               |        |          | 16          |                  |        |           | 22         | 3                | 10     | 22        | 16         |        |           |
| C.O.S. and C. of S. Welfare.     | 182    | 13       | 28          | 1                | 8      | 7         | 18         | 4                | 14     | 7         | 10         | 13     |           |
| J.B.G.                           |        | 20       |             |                  |        |           |            |                  |        |           |            |        |           |
| Clergy and D.V.                  | 102    | 23       | 15          | 18               | 14     | 3         | 45         | 6                | 11     |           | 27         | 15     |           |
| Sent to I.C.A.A. Representatives | 354    | 40       | 6           | 20               |        | 32        | 9          |                  | 7      | 17        |            | 8      |           |
| C.C.H.F.                         |        |          | 9           |                  |        |           | 2          |                  |        |           |            |        |           |
| Parents                          | 52     | 32       | 4           |                  | 4      | 14        | 3          | 3                | 4      | 2         | 22         | 9      |           |
| R.S.U.                           | 9      |          |             |                  |        |           |            |                  |        |           |            | 1      |           |
| Other Institutions and Persons   | 197    |          |             | 14               | 15     | 23        | 14         | 3                | 12     | 12        |            | 10     |           |
|                                  | 1580   | 320      | 147         | 87               | 93     | 263       | 173        | 45               | 182    | 143       | 155        | 245    |           |

Suffering from—

Hip Disease  
 Spinal Disease  
 Tuberculous Joints  
 Glands and other forms of T.  
 Phthisis  
 Anaemia and Deb.  
 Paralysis  
 Rickets  
 Fractures  
 Club Feet and other Deformities  
 Eyes and Ears  
 Throat and Nose and Chest  
 Bronchitis and Pneumonia  
 Chorea  
 Heart and Rheumatism  
 Liver and Kidney  
 Hernia  
 Mentally Deficient  
 Epilepsy  
 Various  
 Teeth

| Centre | East End | Batter-<br>sea | Chelsea | Ful-<br>ham | Hamp-<br>stead | Kens-<br>ington | Pad-<br>dington | South-<br>wark | Totten-<br>ham | Wand-<br>sworth | W.<br>Ham | Wim-<br>bleden |
|--------|----------|----------------|---------|-------------|----------------|-----------------|-----------------|----------------|----------------|-----------------|-----------|----------------|
| 123    | 33       | 5              | 9       | 8           |                | 18              | 8               | 1              | 16             |                 | 19        | 3              |
| 118    | 25       | 3              | 9       | 6           | 5              | 16              | 12              | 1              | 10             | 6               | 17        | 1              |
| 95     | 12       | 3              | 5       | 1           | 3              | 19              | 8               | 1              |                | 21              | 6         |                |
| 71     | 11       | 13             | 3       | 13          | 3              | 14              | 4               | 6              | 19             |                 |           | 5              |
| 199    | 13       | 18             | 8       | 24          | 10             | 27              | 27              | 4              | 29             | 20              | 15        | 3              |
|        | 12       |                |         |             |                | 27              |                 |                |                |                 |           |                |
| 219    | 50       | 23             | 14      | 61          | 22             | 26              | 27              | 4              | 8              | 46              | 26        | 36             |
| 117    | 29       | 6              | 3       | 14          | 3              | 9               | 10              | 2              | 9              | 14              | 18        | 2              |
| 96     | 18       | 16             | 8       | 20          | 6              | 16              | 19              | 1              | 3              | 6               | 3         | 2              |
| 11     | 7        |                |         |             |                |                 |                 | 2              |                |                 |           |                |
| 56     | 17       | 6              | 5       | 6           | 6              | 23              | 7               | 2              |                | 16              | 23        |                |
| 55     | 7        | 4              |         | 12          | 8              |                 |                 | 3              | 3              | 6               |           | 67             |
| 183    | 25       | 2              |         | 41          | 6              |                 | 7               |                | 18             |                 |           | 38             |
|        |          | 5              | 10      |             |                | 21              |                 | 8              |                | 6               | 5         |                |
| 71     | 23       | 9              | 3       | 15          | 2              | 11              | 11              | 2              | 4              | 8               | 11        | 2              |
| 103    | 23       | 15             | 4       | 13          | 1              | 14              | 8               | 5              | 9              | 4               | 4         | 6              |
| 33     |          |                |         | 2           | 1              |                 |                 |                |                |                 |           |                |
| 7      | 3        | 2              |         | 3           |                |                 |                 |                |                |                 |           | 1              |
| 17     | 3        | 5              |         | 2           |                |                 |                 |                |                |                 | 8         |                |
| 6      | 2        |                |         | 5           | 1              |                 |                 |                |                |                 |           | 28             |
|        | 10       | 12             | 1       | 17          | 7              | 10              | 26              | 3              | 15             | 16              |           | 60             |
| 150    | 320      | 147            | 82      | 263         | 84             | 224             | 182             | 45             | 143            | 163             | 155       | 254            |

*Help given to old and new Cases—*

|                                | Centre | East End | Butter-<br>sea | N. Cam-<br>berwell | Chelsea | Ful-<br>ham | Hamp-<br>stead | Ken-<br>sington | Pal-<br>mington | South<br>Tottenham | Wand-<br>sworth | W.<br>Ham | Win-<br>bladen |
|--------------------------------|--------|----------|----------------|--------------------|---------|-------------|----------------|-----------------|-----------------|--------------------|-----------------|-----------|----------------|
| Sent to                        | 108    | 9        |                |                    | 4       | 3           | 6              |                 | 1               | 6                  | 7               | 7         | 4              |
| Special Hospitals              | 341    | 35       |                |                    | 13      | 11          | 16             | 21              | 20              | 4                  | 7               | 17        | 6              |
| Nursing Homes                  | 290    | 152      | 50             | 24                 | 27      | 124         | 23             | 60              | 57              | 12                 | 12              | 24        | 37             |
| Convalescent Homes             | 67     |          |                |                    |         | 4           |                |                 |                 |                    |                 | 8         |                |
| Sanatoria                      | 241    | 46       | 26             |                    | 18      | 20          | 4              | 24              | 22              | 23                 | 6               |           | 13             |
| Boarded out                    |        |          |                |                    |         |             |                |                 |                 |                    |                 |           |                |
| Provided with                  | 271    | 211      | 29             | 19                 | 12      | 26          | 10             | 32              | 73              | 10                 | 9               | 110       | 7              |
| Surgical Instruments and Boots | 56     |          |                |                    |         | 1           | 2              |                 |                 | 1                  |                 |           |                |
| Crutches                       | 168    | 30       | 12             | 3                  | 4       |             | 6              | 7               |                 | 3                  | 5               |           | 5              |
| Spinal Carriages               |        |          | 2              |                    | 2       |             |                |                 |                 |                    |                 |           | 83             |
| Spectacles                     |        |          |                |                    |         |             |                |                 |                 |                    |                 |           |                |
| Medicine and Attendance at     |        |          |                |                    |         |             |                |                 |                 |                    |                 |           |                |
| Hospitals                      | 114    |          |                |                    |         | 8           | 10             |                 | 6               | 3                  |                 |           | 47             |
| Extra Nourishment              | 50     |          | 2              |                    |         |             | 8              |                 |                 |                    |                 |           | 2              |
| Clothing                       | 64     |          |                |                    |         |             |                |                 |                 |                    |                 |           |                |
| Sent to Training Homes         | 30     |          |                |                    |         |             |                |                 |                 |                    |                 |           |                |
| Apprenticed                    |        |          |                |                    |         |             |                |                 |                 |                    |                 |           |                |
| Referred to Poor Law           |        |          |                |                    |         |             |                |                 |                 |                    |                 |           |                |
| Massage                        | 81     | 9        |                |                    |         |             |                | 38              |                 | 1                  | 1               |           | 1              |
| In Homes at Beginning of Year  | 320    | 26       |                |                    |         | 10          | 1              |                 |                 |                    |                 |           |                |
| Sent away by other Agencies    |        |          |                |                    |         |             |                |                 |                 |                    |                 |           |                |
| through Centre and Branches    | 222    | 18       |                |                    |         |             |                |                 |                 |                    |                 |           |                |
| of I.C.A.A.                    |        |          |                |                    |         |             |                |                 |                 |                    |                 | 16        |                |
|                                | 2423   | 536      | 121            | 46                 | 80      | 207         | 86             | 182             | 179             | 57                 | 40              | 182       | 208            |

The year  
anxious of  
many more  
the Comm  
to enable  
were and  
and the la  
the same w  
Mrs. Wils  
welcome de  
the deficit  
place to a  
for many ye  
This is a  
mine has  
starting fre  
London,—  
the most p  
have had  
forthcoming  
the general  
there is no  
in proportion  
taken over  
and with gra  
The Centre  
owing to the  
necessity for  
notices of Co  
the Associati  
source of he  
character, it  
demands on  
cannot now  
Thus the  
provided is  
in addition  
have collect  
there have  
of which 1.5  
Most since  
Committee"  
being added  
Berriman for  
"Christine Ma

## FINANCE.

The year, although it has ended satisfactorily, has been an anxious one from the point of view of Finance, since for many months there was no available balance and in October the Committee were compelled to borrow £200 from the Bank, to enable them to meet their liabilities. Strenuous efforts were made to raise the money necessary to carry on the work and the loan was repaid in the last week of the year. During the same week a legacy of £300 from the executors of the late Mrs. Whitehead was received and an unexpected and most welcome donation of £100 per Sir William Bennett, so that the deficit, which had cast a cloud over every meeting, gave place to a balance such as the Association has not possessed for many years.

This is a matter for especial rejoicing, because the Committee has undertaken heavy responsibilities in the way of starting fresh work in the poorer and outlying districts of London,—work which they feel to be the most important and the most pressing at the present moment,—which yet would have had to be abandoned if financial help had not been forthcoming. More and more the Central Office should become the generating station, as one may say, of the system, and there is no doubt that the Central I.C.A.A. must show more in proportion spent on executive work, as the case work is taken over by the Branches, who can do it more efficiently and with greater local knowledge.

The Conference, also, has increased the correspondence, owing to the demand for literature and information and to the necessity for sending to the provincial Federated Societies notices of Council and other meetings. Glad as we are that the Association should be recognised as an authority and a source of help, it must be remembered that work of this character, including numerous interviews, makes heavy demands on the time and strength of the Secretary, who cannot now devote her whole time to the routine of the office.

That the forward movement of the last two years has been justified is proved by the figures for 1909, which show that, in addition to £6,534 received by the Centre, the Branches have collected £4,366, a total increase of £3,100, and that there have been 3,674 new cases referred to the Association, of which 1,580 came to the Centre.

Most sincere thanks are again due to the "Ways and Means Committee" for their efforts, which resulted in a sum of £284 being added to the funds of the Association, and also to Miss Berryman for £21 raised by a performance of the play "Christine Macnab" at the Cripplegate Institute.

Donations of £100 from X. Y. Z. and from Miss Thomas per Mrs. Valpy, have again been most welcome, and only those engaged in the task of raising money which, for the most part, is contributed in very small amounts, can realise the gratitude of the Hon. Treasurers for a large sum which requires only one letter and one receipt.

#### THE GOLDEN BOOK

was instituted by the Founder of the I.C.A.A. to obtain individual help for specially poor children whose parents are unable to contribute much towards their support in the Hospitals or Convalescent Homes to which they are sent. Reports of these children are sent periodically to the friends interested.

During the year 1,356 special appeals have been sent, 132 new Donors have given to the Golden Book and about 100 children have been helped by friends, whose assistance in apprenticeship and in spinal and hip cases, which require long treatment in Hospitals and Homes, is specially useful. We are very grateful to those friends who, when the child they were maintaining no longer required help, have kindly undertaken to assist another child. A sum of over £700 was received during the year.

#### THE HOMES COMMITTEE.

One of the most satisfactory features of the work of the Homes Committee is that year by year the complaints of Homes become of a less serious nature, and although there were eight more than last year, thirty-nine as against thirty-one, only two Homes have been removed from the list, one a boarding-out Home deemed unsuitable for delicate children and the other a Training Home designed for normal rather than invalid children. Doubtless the system of investigating every complaint has resulted in the elimination of the less carefully managed Homes, while new ones are only adopted after every precaution has been taken to make sure of their suitability. All boarding-out Centres are locally supervised, and the ladies doing this at Broadstairs and Tunbridge Wells have been invited to take over powers as Infant Life Protection Visitors under the Children's Bill. We have lost the advantage of Miss Lambert's supervision at Newbury, and greatly miss her help; we have not yet found anyone to replace her. We now board out children at Horsted Keynes under Miss Marshall, and the work continues at Broadstairs, Tunbridge Wells, Ogbourne St. George, and in a few cottages at other

places. To the supervisors and doctors who give so much time to the boarded-out children we owe unstinted thanks. An arrangement has come into force with the Jewish Board of Guardians that all Jewish phthisical cases are referred to the Health Committee of the Board and dealt with by it.

Twenty-five new Homes have been sanctioned, of which ten are boarding out, and 15 nursing or convalescent. A few Homes have been closed by those responsible for them, during the year. Nurse has visited 39 of the Institutions which are constantly in use, and has inspected most of the new Homes. The Committee has met eight times during the year.

#### THE APPRENTICESHIP ASSOCIATIONS.

Feeling as we do that the time and money spent upon the children should be directed to making them as far as possible self-supporting citizens, our appreciation of the work of the Apprenticeship Committees is necessarily great. There is one at work now in most of the London districts, but in many cases they cannot assist cripples. Most of our children, however, having attended the Special Schools, pass naturally on leaving through the hands of the After Care Committee, and this Committee now places its knowledge and machinery at the disposal of all other I.C.A.A. cases, subject to certain financial conditions. In this manner 13 non-special school children have been dealt with during the year and 24 placed from Special Schools. Many cases have again been sent to the various excellent Training Homes.

#### Children Apprenticed from Special Schools.

| Boys.         |     | Girls.                           |     |
|---------------|-----|----------------------------------|-----|
| Bootmakers    | - 2 | Bookbinders                      | - 2 |
| Garden Boys   | - 3 | Blousemaking and Fine Needlework | - 5 |
| Photography   | - 1 | Dressmakers                      | - 3 |
| Engraver      | - 1 | Embroidery                       | - 1 |
| Watchmakers   | - 2 | Feather-curling                  | - 1 |
| Toolmaker     | - 1 | Printer                          | - 1 |
| Ticket-writer | - 1 |                                  |     |

#### I.C.A.A. Non-Special School.

| Boys.      |     | Girls.     |     |
|------------|-----|------------|-----|
| Tailor     | - 1 | Dressmaker | - 1 |
| Watchmaker | - 1 |            |     |

Two found work for themselves, one was placed privately, one marked off as he refused to wear glasses ordered by the doctor, and six are current cases.

Out of eleven reports on old cases, three girls apprenticed to dressmaking are said to be doing well, while one has failed in health; five boys apprenticed to printing, cabinet-making, watch-making, boot-making and tailoring are "very satisfactory," but two others apprenticed to tailors are reported as "unsatisfactory."

#### "WAYS AND MEANS COMMITTEE."

In answer to a request from the "Ways and Means Committee," the "Amateur Art Society" promised to give a third of the proceeds of their Annual Exhibition. It was held in March, at 16, Grosvenor Place, and £100 was afterwards handed over to the Association.

The "English Ladies' Orchestral Society" gave a Concert in aid of the funds in December. Bridgewater House was kindly lent for the occasion. The "Ways and Means Committee" were responsible for the sale of tickets and the sum of £52 15s. was realised.

Mr. Little having resigned, Miss Erskine was appointed Hon. Treasurer. Four new Members of Committee were elected.

A successful Ball was again held in November at the Wharnccliffe Rooms, resulting in a sum of £127.

Miss Bruce kindly acted as Hon. Secretary of the Ball Committee.

#### SPECIAL FIVE SHILLING FUND.

The Five Shilling Surgical Instrument Fund of the I.C.A.A. is now entering upon its third year of work, and is of great assistance to the Association in helping to provide Spinal Carriages, for which there is a far greater demand than supply, and Surgical Boots and Instruments, the cost of which is heavy and only partially defrayed by parents.

Several new subscribers and donors have been added to the Fund, but others on the other hand have fallen off, and new ones are very much wanted to take their place. The number of "Local Collectors" has been increased, but more are wanted in the various suburbs and surrounding districts of London. Much thanks are due to those ladies who are helping in this way, also to all those who have continued their generous support of the Fund during the past year.

Though Miss Willis still remains practically the head of the Fund, the secretarial work has been entirely taken over by Mrs. Hugh Davidson and Miss Conrad, who are now joint Hon. Secretaries, and to whom in future all contributions and

offers of help should be addressed at 12, Queensberry Place, S.W., from where the Fund is worked.

#### *Local Collectors.*

|                     |   |                  |
|---------------------|---|------------------|
| Mrs. Ralph Grenside | - | Walton-on-Thames |
| Miss M. Hollway     | - | Beckenham        |
| Miss Haram          | - | Surbiton         |
| Miss Nicholls       | - | Ealing           |
| Miss Wordley        | - | Gerrard's Cross  |
| Miss K. Adam        | - | Knightsbridge    |

#### CO-OPERATION WITH OTHER AGENCIES.

*The Hospitals* continue to refer children to us in increasing numbers. In the majority of cases there is now an Almoner whose assistance much facilitates our work and renders it far more effective. Where there is a Samaritan Fund the Hospital often helps us financially. Our gratitude is also due to the Medical Officers, and Sisters of the Hospitals, who refer cases to us, and to the Doctors and Superintendents of the Homes, to which the children are sent, for their courtesy in filling in forms and answering inquiries.

*The Charity Organisation Society.* Our co-operation with the C.O.S. continues to be both close and constant. We are indebted to them not only for financial aid but for reports as to character and advice as to assessments, which supplement in the most valuable manner the work of our Association.

*Boards of Guardians.* Our co-operation with the Guardians necessarily varies in the different districts, but it is a satisfaction to feel that, where it appears advisable to leave a case to the Poor Law, there is usually every chance of the treatment being carried through, and many of our children have derived much benefit from the excellent Metropolitan Asylums Board Homes.

*The Education Authority* gives us valuable help and co-operation by means of the Special Schools for the physically defective which most of our children attend and where, almost invariably, one at least of the Managers is a worker from our Association. We have also provided many volunteers for the newly established Children's Care Committees, and as Medical Inspection of school children becomes more general we shall no doubt find our work increased and, we hope, our usefulness also.

*Churches.* We are very grateful to the Clergy and the Ministers of all denominations for help in visiting or in money,

and for the collections which have on several occasions been given for the benefit of our funds. To the Dean and Chapter of Westminster we are again indebted for a collection in December.

*The N.S.P.C.C.* continues to help us in those difficult cases where parents are guilty of wilful neglect. Almost invariably the visits of their Inspector produce excellent results and enable us to renew our relations with the family under greatly improved conditions.

*The Queen Victoria Jubilee Institute of Nurses* has this year established a complete system of co-operation with us which is already proving of great value. Our children have always derived much benefit from the kindness of the Queen Victoria and the District Nurses.

*The National Association for the Prevention of Consumption* arranged an Exhibition which has been visited by many thousands of people during the year in various parts of London. The Children's Section was under the supervision of Miss Broadbent, and a particularly successful feature of the Exhibition has been the organising of parties of school children, who were taken round the Exhibition each morning and given a short address. There is no doubt that the Exhibition and the lectures in connection with it will do much to disseminate knowledge on this all-important question.

*The Children's League of Kindness.* This Society, which carries on a similar work to our own in the South of London, co-operates with us financially on all our cases which are within its area.

*The Ragged School Union.* Once more we wish to express our hearty thanks to Sir John Kirk and his staff for all the help which they have given us.

*The Sunbeam Mission.* Many children are provided by means of this Society with "friends" who do much to brighten their lives and who are frequently most kind in helping us with the expense of treatment.

*The Children's Sanatorium, Holt.* We are fortunate in being able to work so closely with this Sanatorium, where such excellent results are obtained for our children. By mutual arrangement all the secretarial work in connection with it is done in our office. As we investigate the cases of all applicants, we are often able to deal with any London cases which require treatment while awaiting admission, and we can supervise the children on their return. We are grateful to Mr. Wyatt for allowing us to have so large a share of the benefits conferred by the treatment at Holt.

*The Personal Service Association,* which was formed at the end of 1908 as a result of a letter in the Press signed by Mrs.

Asquith, M.  
valuable in  
visitors for  
It has been  
Societies a  
by new to  
Personal S  
Health" ch  
advice the  
aiding the  
Department  
ment in our  
of Assistance  
furnished th  
which are b  
any assistan  
Society. It  
different so  
touch with  
The Jewish  
is all Jewish  
The Chas  
families of it  
The London  
cases for us  
The Answ  
operates with  
Manager. A  
provide exper  
The Hospital  
surgical boot  
The L.C.C.  
Committee  
(1) Council  
(2) Nation  
(3) Women  
(4) Health  
(5) Maternity  
And Men  
the Association  
(1) Council  
(2) Various  
(3) Council  
of C

Asquith, Mrs. Alfred Lyttelton and others, has been giving valuable help throughout the year by providing friendly visitors for cases sent by the Societies with which it is affiliated. It has been arranged to include the I.C.A.A. among these Societies and our supply of visitors has thus been reinforced by new helpers. These, according to the principle of the Personal Service Association, are grouped under "District Heads" chosen for their experience in social work, who can advise the less experienced helpers as to the best means of assisting the family visited.

*Registration.* Another new development is the establishment in many boroughs of a system of Mutual Registration of Assistance. Thus, for example, the I.C.A.A., having furnished the Registrar with the list of cases within the area which are being dealt with by them, is notified at once of any assistance which may be given to a case by another Society. In this way overlapping is prevented, and the different societies interested in a family are brought into touch with one another.

*The Jewish Board of Guardians* co-operates with us financially in all Jewish cases and investigates such cases for us.

*The Church Army* is most helpful to us in assisting the families of many of our children.

*The London Mendicity Society* investigates and reports upon cases for us and co-operates with us financially.

*The Association for the Care of Catholic Cripple Children* co-operates with us in suitable cases.

*Massage Associations* and various *Schools of Physical Exercises* provide expert free treatment to many of our children.

*The Hospital Sunday Fund* has made us 130 grants towards surgical boots and instruments, amounting to £114 14s.

The I.C.A.A. is represented by the Secretary on the Committees of the:

- (1) Convalescent Homes Association.
- (2) National Association for the Welfare of the Feeble-Minded.
- (3) Women's Industrial Council.
- (4) Health Society of the National Union of Women Workers.
- (5) Mansion House Council for Dwellings of Poor.

And Members of the I.C.A.A. have been invited to represent the Association on the:

- (1) Council of the C.O.S.
- (2) Various Councils of Social Welfare.
- (3) Council of the National Association for the Prevention of Consumption.

## HELP RECEIVED.

We are much indebted to H.R.H. the Princess of Wales, not only for a donation to our funds, but for the beautiful present of dolls and also a further gift of calendars and sweets, all of which have given great pleasure to the children.

Our warm gratitude is given to Mrs. Sreatfeild, who continues to place at our disposal the cots endowed by her at the Victoria Hospital Home, at Broadstairs, Victoria Home, Margate, Mount Vernon Hospital and Alexandra Hip Hospital; to the friend who subscribes for three beds at Hawkenbury for us; to Miss Somers for free cots at Myholme; to Miss Fielden for the use of her Fresh Air Home at Redhill; to Miss Rigg for the use of the Lakebridge Home at Leamington; and to those who take our children free of charge at the Eversley Home, Hythe, at Horsham, Little Gadesden, Mrs. Unwin's Home and High Beech.

We are again indebted to many volunteers who help us in our heavy office work. We are specially grateful to Miss Willis, Miss Manley, Miss Erskine, The Misses Enthoven, The Hon. Romola Russell, Mrs. Arthur Russell, Miss Maunsell, Miss Hamilton, Miss Hale, Miss Norman, Miss Southwell, Miss Oppenheimer, Mrs. Oldfield, Miss Bruce, Miss Gulliver, The Misses Fanning, Miss Harter, Miss Samuel, The Hon. Florence Palk, Miss Russell, and others; and to those who have relieved us of all typewriting and cyclostyling work. For the services of many of these helpers we have to thank the Lend-a-Hand Club, the Girls' Diocesan Society, and the Jewish Union of Women Workers.

Welcome gifts of clothing have again been received from the Needlework Guilds and from the Lenten work party of the Girls' Club of St. Mark's Church, Notting Hill.

Mrs. Lejeune and Mrs. Wrench and her children sent us dolls and toys which, together with the gifts received on Pound Day (December 6th), enabled us again to brighten Christmas time for many of our little invalids. We are specially grateful for this form of help as the funds of the Association are never spent to provide clothing, toys or nourishment.

In conclusion we would urgently appeal for free letters for Convalescent Homes:—

## HOME AT PARKSTONE, BOURNEMOUTH.\*

This year we have received most generous assistance from Mrs. Palaret, who placed a furnished house at Parkstone at the

\* For special list of gifts to this I.C.A.A. Home, see page 66.

disposal of  
society of  
a Home for  
suffering  
class of cas  
in acquiring  
have been  
interest has  
come regular  
local superv  
express our  
real and sub

The Ann  
Grovever  
was possible  
which the  
of the poor  
Gardians  
Schools  
but their ed  
the Associat  
Sir Alfred  
assistance to  
who needed  
securing res  
Mr. Wat  
Committee  
from the p  
approved by  
Committee  
pitan. Be  
instruction  
of Sir W  
thought it  
to do work  
Over L  
initiative o  
at the me  
enthusiasm

Four meet  
and were man

disposal of the Committee, rent free for a year, together with a subsidy of £2 a week towards expenses. This has been used as a Home for eight little boys between the ages of six and twelve, suffering from early phthisis, as further accommodation for this class of case was particularly needed. We have been fortunate in acquiring the services of an excellent matron and the results have been most satisfactory in every way. Much local interest has been aroused in the Home, several ladies have come regularly to teach the children and a Committee for local supervision has been formed. We cannot sufficiently express our indebtedness to Mrs. Palaret for such very real and substantial help.

#### ANNUAL MEETING.

The Annual Meeting was held on the 25th of May, at 16, Grosvenor Place, by kind permission of Lord Newlands, and was presided over by Lord Grenfell, who spoke of the way in which the Association assisted invalid and crippled children of the poor. It worked in connection with Hospitals, with the Guardians of the poor, with Nursing Homes and with the Schools. The children received not only medical assistance, but their education was looked after and when they left school the Association helped to apprentice them.

Sir Alfred Fripp said that the Society was of the greatest assistance to the Hospitals, as it enabled them to put children, who needed it, in the way of obtaining surgical appliances and securing rest in Convalescent Homes.

Mr. Warrington Haward, Chairman of the Executive Committee, explained that they had been obliged to dissent from the proposal, advocated by Sir William Treloar and approved by the Association of Subscribers to Charities, that Committees should be formed by the Mayors of the Metropolitan Boroughs which should be responsible for the distribution of funds for crippled children under the guidance of Sir William Treloar's Cripples Hamper Fund. They thought it undesirable that new organisations should be started to do work for which well-organised societies already existed.

Over £100 were subscribed during the afternoon on the initiative of a lady who offered £10, if £90 more were promised at the meeting, the total result being largely due to the enthusiastic advocacy of Sir Alfred Fripp and Mr. How.

#### COUNCIL MEETINGS.

Four meetings of the Council were held during the year and were mainly occupied with discussions on the methods

and business of the Association, including the arrangements for the Conference, which was the most important event of the year.

Miss Hughes, of the Queen Victoria Jubilee Nurses, attended at one meeting to introduce the scheme for mutual co-operation between district nurses and the I.C.A.A., which was approved and will render even closer the friendly relations already existing.

A letter was also received from the Education Department of the London County Council inviting the co-operation of I.C.A.A. workers on the Care Committees to be established in connection with the schools, and it was decided to ask those who were willing to help to send in their names. It was noted that I.C.A.A. representatives were already in close touch with the Special Schools for Physically Defective Children. There was some discussion as to the difficulty of arranging for summer holidays for children attending these Special Schools, and Miss Beavan described the provision of holidays in Liverpool, where it is undertaken by the I.C.A.A., the Home being practically an open-air school.

We have to report with very great regret the deaths of two eminent surgeons, who were for many years of great help to the Association. Sir Thomas Smith was one of our earliest supporters, and was always ready by his genial presence and telling words to advocate our cause. Mr. Clutton also had long been known as giving to our work the approval of his wisdom and experience.

#### PROGRAMME OF CONFERENCE.

*Tuesday, June 22nd, 1909.*

*Chair:* His Excellency the Earl of Aberdeen, G.C.M.G.

1.—"General Survey of the Treatment of Invalid and Crippled Children," by C. H. Leppington, Esq. *Speaker*—J. Warrington Haward, Esq., F.R.C.S.

2.—"The Work of Provincial Invalid Children's Aid Associations." Papers and Speeches by Delegates from Provincial Societies: Glasgow, Liverpool, Manchester, Norwich.

*Chair:* Dr. Chittenden Bridges and Dr. Arthur Saunders.

1.—"Some Account of Phthisical Cases referred to the Invalid Children's Aid Association," by Miss Broadbent.

2.—"Anti-tuberculosis Dispensary System," by Dr. D. J. Williamson.

3.—"Open-Air Schools," by Miss Adler.

4.—Results of Treatment of Tuberculosis: (a) "Metropolitan Asylums Board Homes for Children," by Elliott Brown, Esq., M.D.; (b) "Holt Sanatorium," by Dr. J. B. Gillam.

Reception by Sir Alfred and Lady Fripp at Portland Place.

Wednesday, June 23rd, 1909.

Chair: Her Grace the Duchess of Sutherland and Mrs.  
Burgwin, L.C.C.

- 1.—"The Work of the Potteries Cripples' Guild," by the Duchess of Sutherland.
- 2.—"The Industrial Training of Cripple Children by the Ragged School Union," by Sir John Kirk.
- 3.—"Training in Institutions": (a) "Chailey," by Mrs. Kimmins; (b) "Wright's Lane," by Carlos Cooper, Esq.
- 4.—"Trade Schools": "Borough Polytechnic," by C. T. Millis, Esq., M.I.M.E.; "Northampton Institute," by John Williams, Esq.
- 5.—"After-care of Cripples," by Miss Beasley.
- 6.—"Home Training and Employment of Invalid Girls," by Miss Alice B. Evans.

Chair: Dr. C. S. Loch.

- 1.—"The Medical Aspect of the Report of the Poor Law Commission as it affects Children," by Dr. C. S. Loch.
- 2.—"Health Societies," by F. J. Allan, Esq., M.D.
- 3.—"Medical Inspection of Schools; School Clinics," by Miss Lowry, M.D.

One of the results of the Conference was a scheme for the federation of Country Societies with the London I.C.A.A., and the following rules were accepted as a basis.

#### *Conditions.*

I. That the Society should be similar in its aims and methods to the I.C.A.A.

II. *Aims and Objects.*—The supervision and assistance of the invalid and crippled children of the poor.

III. *Methods.*—(1) Adequate enquiry to be made into the family conditions of the child, either through the C.O.S., or trained visitors. (2) The help given to be such that it will, if possible, strengthen the family bond and encourage the parents to take their share in any scheme arranged for the benefit of the child. (3) To utilise as far as possible existing agencies. (4) To keep in view the education and future employment of the child. (5) There should be an annual audit of accounts. (6) There should be a Committee of management. (7) The work should be unsectarian.

#### *Advantages to be obtained by Federation.*

- (1) The registration of similar societies and of the area of their work.
- (2) The exchange of annual reports and enquiry

forms. (3) The exchange of special knowledge and experience e.g. of Convalescent, Nursing and Training Homes; of suitable trades for crippled children; of the difficulties of the work; of new methods and developments; literature of the subject. (4) The transfer of cases removed from the Provinces to London and *vice versa*. (5) Conferences on matters affecting invalid and crippled children.

It was suggested that there should be a meeting in the Autumn to form a committee and arrange details of organisation.

A motion was also put and carried "That it be an object of the Federation to promote the formation of societies in places where they do not already exist."

With the object of carrying out the recommendations of the Council and making it representative of the Federation the Executive of the I.C.A. Association adopted the resolutions referred to them by the Council.

"(1) Each Federated Provincial Society to elect two members on the Council. (2) That the London Council form the nucleus of the Federation Council. (3) That the Executive of the Federated Council consist of three members elected by the Executive, three by London Branches, three by London District Representatives, three by Federated Provincial Societies. Elections to be annual. This Executive to supersede the present Council Sub-Committee. (4) Members of Provincial Societies on the Executive of the Federation Council to be elected for 1910 only by the London Council."

#### CONFERENCE BALANCE SHEET.

| RECEIPTS.         |     |         | EXPENDITURE.  |     |        |
|-------------------|-----|---------|---|-----|--------|
|                   | £   | s. d.   |   | £   | s. d.  |
| To Tickets ...    | ... | 27 9 0  | By Printing ...                                       | ... | 21 5 0 |
| „ Tea Tickets ... | ... | 1 13 6  | „ Reporting ...                                       | ... | 8 8 0  |
| Guarantors ...    | ... | 30 19 9 | „ Council Hall ...                                    | ... | 6 6 0  |
|                   |     |         | „ Postage ...   | ... | 5 13 9 |
|                   |     |         | „ Secretarial Work ...                                | ... | 6 10 0 |
|                   |     |         | „ Translation ...                                     | ... | 1 4 0  |
|                   |     |         | „ Typing ...  | ... | 7 0    |
|                   |     |         | „ Teas (Denison Club) ...                             | ... | 3 19 3 |
|                   |     |         | „ Fares ...   | ... | 16 0   |
|                   |     |         | „ Gratuities ...                                      | ... | 1 2 6  |
|                   |     |         | „ C.O.S. Review ...                                   | ... | 2 10 0 |
|                   |     |         | „ Balance paid to I.C.A.A. for incidental postage ... | ... | 2 0 9  |
|                   | £60 | 2 3     |   | £60 | 2 3    |

## CONFERENCE, 1909.

## LIST OF GUARANTORS.

|   | £   | s.  | d.   |
|---|-----|-----|------|
| Adkins, Miss                              | ... | ... | 10 6 |
| Adston, Mrs.                              | ... | ... | 10 6 |
| Armstrong, Miss                           | ... | ... | 10 6 |
| Barlow, Sir Thomas, Bart., M.D., K.C.V.O. | ... | ... | 10 6 |
| Beeton, Miss                              | ... | ... | 10 6 |
| Beith, Miss                               | ... | ... | 10 6 |
| Bennett, Sir William                      | ... | 1   | 1 0  |
| Broadbent, Miss                           | ... | ... | 10 6 |
| Carter, B., Esq.                          | ... | ... | 10 6 |
| Carver, Miss D. H.                        | ... | ... | 10 6 |
| Cautley, E., Esq.                         | ... | ... | 10 6 |
| Chapman, Miss Mildred                     | ... | ... | 10 6 |
| Clarke, Alfred, Esq., M.D.                | ... | ... | 10 6 |
| Clutton, H. Hugh, Esq.                    | ... | ... | 10 6 |
| Cooper, Miss F. A.                        | ... | ... | 10 6 |
| Crockford, Miss                           | ... | ... | 10 6 |
| Dalton, Miss M. E.                        | ... | ... | 10 6 |
| Davidson, Miss H. Clare                   | ... | ... | 10 6 |
| Douglas, Miss J. M.                       | ... | ... | 10 6 |
| Elkins, Mrs.                              | ... | ... | 10 6 |
| Evans, J. Howell, Esq., M.S.              | ... | ... | 10 6 |
| Fremantle, The Hon. Sir Charles           | ... | ... | 10 6 |
| Fripp, Sir Alfred                         | ... | ... | 10 6 |
| Fuller-Maitland, Miss K. M.               | ... | ... | 10 6 |
| Godwin, Miss                              | ... | ... | 10 6 |
| Hall, Miss M. Elena                       | ... | ... | 10 6 |
| Hanbury, F. J., Esq.                      | ... | ... | 10 9 |
| Haward, Mr. and Mrs. Warrington           | ... | ... | 10 6 |
| Hughes, Miss Amy                          | ... | ... | 10 6 |
| Huxley, Mrs. H.                           | ... | ... | 10 6 |
| Jay, E. A. H., Esq.                       | ... | ... | 10 6 |
| Jones, Mrs. Tyldesley                     | ... | ... | 10 6 |
| Karpeles, Miss                            | ... | ... | 10 6 |
| Leeke, Miss Dorothy                       | ... | ... | 10 6 |
| Macleane, Mrs.                            | ... | ... | 10 6 |
| Manley, Miss                              | ... | ... | 10 6 |
| Merriman, Miss Mary                       | ... | ... | 10 6 |
| Montefiore, Lt.-Col.                      | ... | ... | 5 3  |
| Mullins, Miss                             | ... | ... | 10 6 |
| Openshaw, Mrs.                            | ... | ... | 10 6 |
| Pechell, Horace, Esq.                     | ... | ... | 10 6 |
| Prideaux, Arthur, Esq.                    | ... | ... | 10 6 |
| Rathbone, Mrs.                            | ... | ... | 10 6 |
| Rudolph, Rev. E. de M.                    | ... | ... | 10 6 |
| Sharkey, Seymour, Esq., M.D.              | ... | ... | 10 6 |
| Smith, Miss Gertrude                      | ... | ... | 10 6 |
| Smith, Miss Gordon                        | ... | ... | 10 6 |

|                                       | £   | s.  | d.   |
|---------------------------------------|-----|-----|------|
| Smith, Sir Thomas                     | ... | ... | 10 6 |
| Stamford, Lord                        | ... | ... | 10 6 |
| Strafford, The Countess of            | ... | ... | 10 6 |
| Streatfeild, Mrs.                     | ... | ... | 10 6 |
| Symonds, C. J., Esq.                  | ... | ... | 10 6 |
| Theobald, Mrs.                        | ... | ... | 10 6 |
| Torre-Dias, The Count de              | ... | ... | 10 6 |
| Townsend, Mrs.                        | ... | ... | 10 6 |
| Townsend, T. S., Esq., J.P., M.R.C.S. | ... | ... | 10 6 |
| White, Mrs. Percival                  | ... | ... | 10 6 |
| Wood, Miss C. J.                      | ... | ... | 5 3  |
| Young, Mrs. H. W.                     | ... | ... | 10 6 |

£30 19 9

(LONDON) INCORPORATED.

Balance Sheet, 31st December, 1909.

CR.

| Dr.  | £ s. d.    | £ s. d.   | £ s. d.            |
|--|------------|-----------|--------------------|
| TO SUNDRY CREDITORS                                | ...        | 344 17 3  |                    |
| " Balance, being excess of Assets over Liabilities | 1,722 16 1 |           |                    |
|  |            |           | <u>£2,067 13 4</u> |
| By SUNDRY DEBITORS—                                |            |           |                    |
| Charity Organisation Society                       | ...        | 125 17 11 |                    |
| Children's League of Kindness                      | ...        | 8 11 3    |                    |
| Ragged School Union                                | ...        | 1 1 3     |                    |
| Parents and others                                 | ...        | 338 1 10  |                    |
| Sundries   | ...        | 28 19 2   |                    |
|  |            |           | <u>502 11 5</u>    |
| " FURNITURE  | ...        | 30 0 0    |                    |
| " INVESTMENTS—                                     |            |           |                    |
| £306 17s. 1d. Natal Government                     | ...        | 300 0 0   |                    |
| 3½% New Issue                                      | ...        | ...       |                    |
| £700 Cardiff Corporation 3½%                       | ...        | 701 16 0  |                    |
| Stock at cost                                      | ...        | ...       | <u>1,001 16 0</u>  |
| " CASH—  |            |           |                    |
| At Bank, Current Account                           | ...        | 20 1 0    |                    |
| " " Deposit Account                                | ...        | 500 0 0   |                    |
| In hand  | ...        | 13 4 11   |                    |
|  |            |           | <u>533 5 11</u>    |
|  |            |           | <u>£2,067 13 4</u> |

We certify that we have obtained all the information and explanations we have required, and that the Balance Sheet at 31st December, 1909, is in our opinion properly drawn up so as to exhibit a true and correct view of the state of the Association's affairs according to the best of our information, and the explanations given to us and as shown by the books of the Association.

58, COLEMAN STREET, LONDON, E.C.  
7th March, 1910.

JACKSON, PIXLEY, BROWNING, HUSEY & CO.,  
Chartered Accountants (Auditors).

# THE INVALID CHILDREN'S AID ASSOCIATION. (LONDON) INCORPORATED.

Note.—It may be well to explain that the sums £1,875 8s 11d. and £38 16s. 7d. which appear as having been spent upon Homes and Surgical Appliances, do not represent the total expenditure upon these cases concerned, but only the expenditure as shown by the books of the Association. In many instances the child may have been sent to a Home by a C.O.S. Committee, or a grant towards an Instrument may have been made by the Hospital Sunday Fund and the only part of the total cost which our books would show would be the amount contributed from our own funds.

## Statement of Receipts and Payments for the Year ending 31st December, 1909.

CR.

| RECEIPTS.                                   |            | PAYMENTS.                            |            |
|---|------------|--------------------------------------|------------|
| £ s. d.                                     | £ s. d.    | £ s. d.                              | £ s. d.    |
| To Balance at Bankers 1st January, 1909     | 23 15 0    | By Case Expenses—                    |            |
| " Balance Petty Cash in hand                | 8 10 3     | Maintenance in Homes                 | 3,875 8 11 |
| " Subscriptions                             | 714 10 9   | Surgical Appliances                  | 238 16 7   |
| " Donations                                 | 1,216 17 5 | Spinal Carriages                     | 157 2 10   |
| " Congregational Collections                | 51 8 9     | Fares and Sundries for Children      | 159 14 2   |
| " Entertainments                            | 310 9 7    |                                      | 4,424 2 6  |
| " Collected at Annual Meeting               | 10 1 6     | Nurse's Salary and Uniform           | 86 10 0    |
| " Collection Boxes at Stations, etc.        | 10 3 9     | " " Fares                            | 32 4 2     |
| " Supply Receipts                           | 4 10 9     | Representatives' Expenses            | 38 2 0     |
| " Refundation Fees                          | 5 5 0      | East End Branch                      | 80 0 0     |
| " Returned Fees                             | 31 17 3    | West Ham "                           | 100 0 0    |
| Contributions to Special Cases—             | 2,355 4 9  | Tottenham "                          | 13 0 0     |
| District Committees of Charity Organisation |            | Chelsea "                            | 25 0 0     |
| Society's Payments for Maintenance and      |            | Bournemouth Home Grant and Salary    | 60 10 0    |
| Parents' Payments for Carriages             | 872 19 7   | Holt Sanatorium for Secretarial Work | 10 0 0     |
| Parents' Payments for Carriages             | 980 5 1    | General Expenses—                    |            |
| Other Persons                               | 28 19 9    | Salaries                             | 610 15 1   |
| Bournemouth Home                            | 1,662 1 8  | Extra Secretarial help in Office     | 110 4 11   |
| Legacy from the late Mrs. M. J. Whitehead   | 36 7 0     | Rent                                 | 107 0 0    |
| Executors of the late Miss C. Holland       | 20 0 0     | Postages, Telegrams and Messengers   | 138 14 9   |
| Holt Sanatorium for Secretarial Work        | 10 0 0     | Stationery and Printing              | 156 3 4    |
| Bowden Fund                                 | 80 0 0     | Telephone                            | 16 12 0    |
| " Five Shilling Fund                        | 47 6 3     | Packets and Fares                    | 2 6 0      |
| Dividend on Investments                     | 33 6 7     | Hire of Hall for Meetings            | 3 8 0      |
| Interest on Deposit                         | 1 9 10     | Annual Report                        | 34 6 0     |
|   | 498 9 8    | Housekeeper and Office Cleaning      | 43 12 7    |
|   |            | Fires and Lights                     | 43 13 0    |
|   |            | Insurance and Advertising            | 14 10 0    |
|   |            |                                      | 1,352 4 8  |
|   |            | Apprenticeship Premiums              | 30 0 0     |
|   |            | Administration                       | 6 0 0      |
|   |            | Refunded on Special Cases            | 59 4 6     |
|   |            | Auditors                             |            |
|   |            | Transfer to Deposit Account          | 20 1 0     |
|   |            | Balance at Bank                      | 350 0 0    |
|   |            | Petty Cash in hand                   | 13 4 11    |
|   |            |                                      | 33 5 11    |
|   |            |                                      | £6,534 5 9 |

We have examined the above statement of Receipts and Payments and find the same correct.

JACKSON, PINKET, BROWNING, HUSKEY & CO., Chartered Accountants (Auditors).

## COMPARATIVE ACCOUNTS OF CENTRAL AND BRANCH COMMITTEES.

| RECEIPTS.                                   |            | PAYMENTS.                            |            |
|---|------------|--------------------------------------|------------|
| £ s. d.                                     | £ s. d.    | £ s. d.                              | £ s. d.    |
| Balance at Bankers 1st January, 1909        | 23 15 0    | By Case Expenses—                    |            |
| " Balance Petty Cash in hand                | 8 10 3     | Maintenance in Homes                 | 3,875 8 11 |
| " Subscriptions                             | 714 10 9   | Surgical Appliances                  | 238 16 7   |
| " Donations                                 | 1,216 17 5 | Spinal Carriages                     | 157 2 10   |
| " Congregational Collections                | 51 8 9     | Fares and Sundries for Children      | 159 14 2   |
| " Entertainments                            | 310 9 7    |                                      | 4,424 2 6  |
| " Collected at Annual Meeting               | 10 1 6     | Nurse's Salary and Uniform           | 86 10 0    |
| " Collection Boxes at Stations, etc.        | 10 3 9     | " " Fares                            | 32 4 2     |
| " Supply Receipts                           | 4 10 9     | Representatives' Expenses            | 38 2 0     |
| " Refundation Fees                          | 5 5 0      | East End Branch                      | 80 0 0     |
| " Returned Fees                             | 31 17 3    | West Ham "                           | 100 0 0    |
| Contributions to Special Cases—             | 2,355 4 9  | Tottenham "                          | 13 0 0     |
| District Committees of Charity Organisation |            | Chelsea "                            | 25 0 0     |
| Society's Payments for Maintenance and      |            | Bournemouth Home Grant and Salary    | 60 10 0    |
| Parents' Payments for Carriages             | 872 19 7   | Holt Sanatorium for Secretarial Work | 10 0 0     |
| Parents' Payments for Carriages             | 980 5 1    | General Expenses—                    |            |
| Other Persons                               | 28 19 9    | Salaries                             | 610 15 1   |
| Bournemouth Home                            | 1,662 1 8  | Extra Secretarial help in Office     | 110 4 11   |
| Legacy from the late Mrs. M. J. Whitehead   | 36 7 0     | Rent                                 | 107 0 0    |
| Executors of the late Miss C. Holland       | 20 0 0     | Postages, Telegrams and Messengers   | 138 14 9   |
| Holt Sanatorium for Secretarial Work        | 10 0 0     | Stationery and Printing              | 156 3 4    |
| Bowden Fund                                 | 80 0 0     | Telephone                            | 16 12 0    |
| " Five Shilling Fund                        | 47 6 3     | Packets and Fares                    | 2 6 0      |
| Dividend on Investments                     | 33 6 7     | Hire of Hall for Meetings            | 3 8 0      |
| Interest on Deposit                         | 1 9 10     | Annual Report                        | 34 6 0     |
|   | 498 9 8    | Housekeeper and Office Cleaning      | 43 12 7    |
|   |            | Fires and Lights                     | 43 13 0    |
|   |            | Insurance and Advertising            | 14 10 0    |
|   |            |                                      | 1,352 4 8  |
|   |            | Apprenticeship Premiums              | 30 0 0     |
|   |            | Administration                       | 6 0 0      |
|   |            | Refunded on Special Cases            | 59 4 6     |
|   |            | Auditors                             |            |
|   |            | Transfer to Deposit Account          | 20 1 0     |
|   |            | Balance at Bank                      | 350 0 0    |
|   |            | Petty Cash in hand                   | 13 4 11    |
|   |            |                                      | 33 5 11    |
|   |            |                                      | £6,534 5 9 |

## COMPARATIVE ACCOUNTS OF CENTRAL AND BRANCH COMMITTEES.

## EXPENDITURE.

## RECEIPTS.

| Cases on<br>Register | Cases<br>now on<br>Books | Committee              | Balance  | Parents'<br>Payments | Contributions<br>to Cases | General<br>Purposes | Total       | Cases      | General<br>Purposes | Special  | Balance   |
|----------------------|--------------------------|------------------------|----------|----------------------|---------------------------|---------------------|-------------|------------|---------------------|----------|-----------|
|                      |                          |                        | £ s. d.  | £ s. d.              | £ s. d.                   | £ s. d.             | £ s. d.     | £ s. d.    | £ s. d.             | £ s. d.  | £ s. d.   |
| 18,180               | 5,300                    | Centre                 | 32 5 3   | 980 5 1              | 2,564 1 0                 | 2,957 14 5          | 6,514 5 9   | 4,422 2 5½ | 1,510 17 4½         | 568 0 0  | 33 5 11   |
| 1,993                | 946                      | East End               | 28 7 1   | 207 0 3              | 366 6 5                   | 336 16 3            | 562 10 0    | 747 19 8   | 168 1 3             |          | 46 9 1    |
|                      | 266                      | Battersea &<br>Clapham | 9 14 4   | 84 3 7               | 130 3 4                   | 201 5 0             | 325 8 3     | 305 5 10   | 12 12 1             |          | 7 10 4    |
|                      | 259                      | N. Camberwell          | 30 12 10 | 47 0 6               | 25 13 3                   | 30 1 8              | 133 8 3     | 104 18 5   |                     |          | 25 9 10   |
|                      | 202                      | Chelsea                |          | 49 6 0               | 89 9 3                    | 189 13 3            | 308 8 6     | 148 6 7½   | 39 11 7½            |          | 130 10 3  |
| 1,424                | 420                      | Fulham                 | 12 7     | 206 3 9              | 55 1 11                   | 184 14 0            | 446 12 3    | 408 8 11   | 22 17 2             |          | 15 6 2    |
|                      |                          | Hampstead              | 16 14 8  | 20 1 6               | 23 0 6                    | 81 5 9              | 141 2 5     | 129 6 4    | 5 0 3               |          | 6 15 10   |
|                      |                          | Kensington             | 115 5 8  | 81 10 1              | 112 3 3                   | 84 5 5              | 393 4 5     | 284 7 8    | 19 0 9              | 50 0 0   | 39 16 0   |
| 349                  |                          | Lambeth                | 15 13 3  | 94 18 10             | 180 12 8                  | 47 14 8             | 338 19 5    | 317 15 7   | 9 4 7               |          | 11 19 3   |
| 382                  |                          | Paddington             | 33 1 7   | 91 13 10             | 103 16 9                  | 168 0 4             | 396 12 6    | 313 16 0   | 32 6 2              |          | 30 10 4   |
|                      |                          | Southwark              | 45 18 1  | 44 17 4              | 88 19 4½                  | 73 8 4½             | 253 3 2     | 137 7 0    | 17 6 0½             |          | 93 15 4½  |
|                      |                          | Tottenham              |          | 17 13 2½             | 64 15 3                   | 108 3 3             | 190 11 11½  | 114 6 0½   | 33 18 6½            |          | 37 7 4    |
|                      | 163                      | Wandsworth &<br>Putney |          | 28 7 11              | 20 0 6                    | 54 12 9             | 93 1 2      | 53 15 11   | 23 4 4              |          | 16 2 11   |
| 384                  | 345                      | West Ham               | 27 6 8   | 68 9 1               | 63 8 5                    | 157 2 11            | 316 7 1     | 208 11 6   | 102 16 2            |          | 4 19 5    |
|                      |                          | Wimbledon              | 20 18 9  | 59 16 3              | 65 13 4                   | 100 1 0             | 246 9 4     | 218 8 8½   | 13 11 1½            | 10 10 0  | 3 17 0    |
|                      |                          | Total                  | 406 10 9 | 2,061 7 5½           | 3,937 7 2½                | 4,674 19 0½         | 11,080 4 5½ | 7,934 14 8 | 2,010 7 5½          | 628 10 0 | 496 15 0½ |

## SUBSCRIPTIONS AND DONATIONS.

|  | Subscrip-<br>tions. | Donations. | Donations<br>to special<br>cases. |
|--|---------------------|------------|-----------------------------------|
|  | £ s. d.             | £ s. d.    | £ s. d.                           |
| H.R.H. the Princess of Wales ...                         | 5 0 0               | —          | 2 10 0                            |
| Acland-Troyte, The Rev. R. ...                           | 10 0                | —          | 1 0 0                             |
| Acworth, W. M., Esq. ...                                 | —                   | 1 1 0      | —                                 |
| Adler, E. N., Esq. ...                                   | 1 1 0               | —          | —                                 |
| Aglionby, The Rev. K. ...                                | —                   | 4 12 6     | —                                 |
| Agnew, Mrs. Walter ...                                   | —                   | 1 0 0      | —                                 |
| Aird, M. R., Esq. ...                                    | —                   | —          | 2 0 0                             |
| Aitken, Miss ...   | 2 6                 | —          | —                                 |
| Aitken, The Rev. G. H. ...                               | 1 1 0               | —          | —                                 |
| Aldam, Miss K. ...                                       | —                   | —          | 2 2 0                             |
| Alexandra Orphanage ...                                  | —                   | —          | 2 16 0                            |
| Alford, Rev. B. H. ...                                   | 3 3 0               | —          | —                                 |
| Alfrey, Edward W., Esq. ...                              | —                   | —          | 2 2 0                             |
| Allen, H. J., Esq. ...                                   | 1 1 0               | —          | —                                 |
| Allen, Mrs. ...  | 10 6                | —          | —                                 |
| Allen, Mrs. A. A. ...                                    | —                   | 1 1 0      | —                                 |
| Allen, A. C., Esq. ...                                   | 1 1 0               | —          | —                                 |
| Allenby, Capt. R.A., R.N. ...                            | —                   | 1 1 0      | —                                 |
| Allpass, J. A., Esq. ...                                 | —                   | 5 0        | —                                 |
| Amoore, Miss ...   | 10 6                | —          | —                                 |
| Anderson, J. C., Esq., M.D. ...                          | 2 2 0               | —          | —                                 |
| Anderson, J. A., Esq., J.P. ...                          | —                   | —          | 2 12 0                            |
| Andrewes, Mrs. ...                                       | 5 0 0               | —          | —                                 |
| Anson, Sir William ...                                   | —                   | —          | 5 0 0                             |
| Anstey, Mrs. ...   | —                   | 1 1 0      | —                                 |
| Arbuthnot, Mrs. Hugh ...                                 | 2 2 0               | —          | —                                 |
| Arbuthnot, Miss F. ...                                   | 2 2 0               | —          | —                                 |
| Archer, W. D., Esq. ...                                  | —                   | —          | 2 0 0                             |
| Arkwright, Miss E. M. ...                                | —                   | —          | 3 2 0                             |
| Armourers, Worshipful Co. of ...                         | —                   | 5 5 0      | —                                 |
| Armstrong, Miss ...                                      | —                   | —          | 1 16 9                            |
| Armstrong, Mrs., "A. M." ...                             | —                   | 5 0 0      | —                                 |
| Army & Navy Auxiliary Co-operative<br>Supply, Ltd. ...   | —                   | 2 0 0      | —                                 |
| Army & Navy Co-operative Society,<br>Ltd. ...            | —                   | 2 0 0      | —                                 |
| Army Ordnance Corps Charitable<br>Fund ...               | —                   | —          | 9 0 0                             |
| Ashmore, Mrs. ...  | 2 2 0               | —          | —                                 |
| Aspland, Mrs. ...  | 1 1 0               | —          | —                                 |
| Association for Care of Catholic<br>Cripple Children ... | —                   | —          | 1 4 0                             |
| Astor, Waldorf, Esq. ...                                 | 5 0 0               | —          | —                                 |
| Austen, Mrs. ...   | —                   | —          | 5 0                               |
| Ayerst, Rev. G. H. ...                                   | —                   | —          | 15 0                              |
| Ayles, F. A., Esq. ...                                   | —                   | —          | 10 0                              |
| Carried forward  | £33 9 6             | 24 6 6     | 38 14 9                           |

|                                    | Subscrip-<br>tions. | Donations. | Donations<br>to special<br>cases. |
|------------------------------------|---------------------|------------|-----------------------------------|
|                                    | £ s. d.             | £ s. d.    | £ s. d.                           |
| Brought forward                    | 33 9 6              | 24 6 6     | 38 14 9                           |
| Baddeley, Miss                     | —                   | —          | 2 6                               |
| Bailey, Miss                       | —                   | —          | 4 0                               |
| Bainbridge, E., Esq.               | 1 1 0               | —          | —                                 |
| Baird, J. G. A., Esq.              | —                   | —          | 1 0 0                             |
| Baker, Miss M. E.                  | 1 0                 | —          | —                                 |
| Balfour, Mrs. A.                   | —                   | —          | 10 0 0                            |
| Ballance, Mrs. (per Miss Phillips) | —                   | 1 1 0      | —                                 |
| Balleine, F. E., Esq.              | —                   | 1 12 6     | —                                 |
| Barclay, Mrs.                      | —                   | —          | 1 7 0                             |
| Barclay, Mrs. R.                   | —                   | 3 3 0      | —                                 |
| Barker, Sir John                   | —                   | —          | 1 0 0                             |
| Barlow, G., Esq.                   | 1 1 0               | —          | —                                 |
| Barlow, W., Esq.                   | 2 2 0               | —          | 10 0                              |
| Barlow, W., Esq., "A. M."          | —                   | 2 0 0      | —                                 |
| Barlow, Mrs.                       | —                   | —          | 1 13 0                            |
| Barlow, Sir Thomas                 | 2 2 0               | —          | —                                 |
| Barnard, Lord                      | —                   | —          | 3 0 0                             |
| Barnard, Mrs. B. M.                | 2 2 0               | —          | —                                 |
| Barnes, The Rev. W.                | —                   | —          | 2 0 0                             |
| Barnaclough, The Rev. J. B.        | —                   | —          | 1 4 6                             |
| Barran, Miss L.                    | 1 1 0               | —          | —                                 |
| Barran, Mrs.                       | —                   | —          | 10 0                              |
| Bath, The Dowager Marchioness of   | —                   | —          | 10 8 0                            |
| Batten, John D., Esq.              | 1 1 0               | —          | —                                 |
| Battiscombe, Mrs.                  | 1 0 0               | —          | —                                 |
| Bax, Mrs. Ridley                   | —                   | —          | 8 13 6                            |
| Baxter, Miss K.                    | —                   | —          | 1 6 0                             |
| Bayley, Edric, Esq.                | —                   | 2 2 0      | —                                 |
| Bedale, Miss E.                    | —                   | 10 0       | —                                 |
| Beddington, Mrs. H.                | —                   | 1 0 0      | —                                 |
| Beevor, W. F. Holt, Esq.           | 2 2 0               | —          | —                                 |
| Behrens, H., Esq.                  | 2 2 0               | —          | —                                 |
| Beilby, G. T., Esq., F.R.S.        | —                   | 2 2 0      | —                                 |
| Beit, Otto, Esq.                   | 5 0 0               | —          | —                                 |
| Belfrage, S. H., Esq., M.D.        | 1 1 0               | —          | —                                 |
| Bell, Mrs.                         | 1 1 0               | —          | —                                 |
| Bellingham, A. T., Esq.            | —                   | —          | 2 0 0                             |
| Belville, Mrs.                     | 1 0 0               | —          | —                                 |
| Bennett, Newton, Esq.              | —                   | —          | 6 1 0                             |
| Bennett, Sir William (per)         | —                   | 100 0 0    | —                                 |
| Bentinck, Lady Henry               | —                   | —          | 5 0 0                             |
| Benwell, Mrs.                      | 1 1 0               | —          | —                                 |
| Berg, Mrs. Van den                 | —                   | 1 1 0      | —                                 |
| Berners, C. H., Esq.               | 5 0 0               | —          | —                                 |
| Bevan, F. A., Esq.                 | —                   | 3 0 0      | —                                 |
| Bevington, Mrs.                    | —                   | 1 1 0      | —                                 |
| Bibby, F., Esq.                    | —                   | —          | 1 0 0                             |
| Bickersteth, Miss                  | —                   | 1 0 0      | 1 0 0                             |
| Bierer, A., Esq.                   | —                   | —          | 1 1 0                             |
| Billiter, Miss                     | —                   | —          | 5 0                               |
| Bingley, Mrs.                      | —                   | —          | 1 0 0                             |
| Birch, Rev. Harold L.              | —                   | —          | 2 5 0                             |
| Carried forward                    | £63 7 6             | 143 19 0   | 101 5 3                           |

|   | Subscriptions. |    |    | Donations. |    |    | Donations to special cases. |    |    |
|---|----------------|----|----|------------|----|----|-----------------------------|----|----|
|   | £              | s. | d. | £          | s. | d. | £                           | s. | d. |
| Brought forward   | 63             | 7  | 6  | 143        | 19 | 0  | 101                         | 5  | 3  |
| Birnbaum, T., Esq. ...  | —              | —  | —  | —          | —  | —  | 1                           | 1  | 0  |
| Bischoffsheim, Mrs. (per Sir C. Fremantle) ...                    | —              | —  | —  | 10         | 0  | 0  | —                           | —  | —  |
| Bishop, Lieut.-Col. Conway ...                                    | 1              | 1  | 0  | —          | —  | —  | —                           | —  | —  |
| Black, Miss ...   | 1              | 11 | 6  | —          | —  | —  | —                           | —  | —  |
| Blackwood, Mrs. R. ...  | 1              | 1  | 0  | —          | —  | —  | —                           | —  | —  |
| Blake, Miss ...   | —              | —  | —  | 3          | 0  | —  | —                           | —  | —  |
| Bland, Miss R. D. ...   | —              | —  | —  | 1          | 0  | 0  | —                           | —  | —  |
| Blatherwick, Mrs. ...   | —              | —  | —  | 10         | 0  | —  | —                           | —  | —  |
| Blomfield, Lady Massey ...  | —              | —  | —  | —          | —  | —  | 5                           | 0  | —  |
| Blyth, W. M., Esq. ...  | 1              | 1  | 0  | —          | —  | —  | —                           | —  | —  |
| Boake, A., Esq. ...   | —              | —  | —  | 2          | 0  | 0  | —                           | —  | —  |
| Boardman, Mrs. ...  | —              | —  | —  | —          | —  | —  | 1                           | 0  | 0  |
| Bolland, Miss ...   | —              | —  | —  | —          | —  | —  | 8                           | 0  | —  |
| Bolton, Lady ...  | —              | —  | —  | —          | —  | —  | 2                           | 0  | 0  |
| Bompas, Mrs. ...  | —              | —  | —  | 5          | 0  | —  | —                           | —  | —  |
| Bond, Miss F. ...   | 1              | 1  | 0  | —          | —  | —  | —                           | —  | —  |
| Bonn, Mrs. Leo ...  | 2              | 2  | 0  | —          | —  | —  | —                           | —  | —  |
| Boscawen, Miss B. ...   | 1              | 1  | 0  | —          | —  | —  | —                           | —  | —  |
| Bostock, Mrs. ...   | 1              | 1  | 0  | —          | —  | —  | —                           | —  | —  |
| Boston, Lord ...  | —              | —  | —  | —          | —  | —  | 3                           | 3  | 0  |
| Boulton, Mrs. J. A., "A. M." ...                                  | —              | —  | —  | 10         | 0  | 0  | —                           | —  | —  |
| Bourne-May, Miss ...  | —              | —  | —  | —          | —  | —  | 5                           | 0  | —  |
| Bousfield, Sir William (per Sir C. Fremantle) ...                 | —              | —  | —  | 1          | 1  | 0  | —                           | —  | —  |
| Boyd, Mrs. ...  | —              | —  | —  | —          | —  | —  | 2                           | 0  | 0  |
| Boyd, Mrs. Stanley, M. D. ...                                     | 10             | 6  | —  | —          | —  | —  | —                           | —  | —  |
| Braby, Miss Ida ...   | 1              | 1  | 0  | —          | —  | —  | —                           | —  | —  |
| Bradish, Mrs. ...   | 5              | 0  | 0  | —          | —  | —  | 2                           | 0  | 0  |
| Bradish, Miss (Sale of Clothes used in "Alice in Wonderland") ... | —              | —  | —  | 7          | 6  | —  | —                           | —  | —  |
| Bradshaw, Miss ...  | —              | —  | —  | —          | —  | —  | 5                           | 0  | 0  |
| Bradwell, Miss ...  | —              | —  | —  | —          | —  | —  | 6                           | 6  | —  |
| Brand, Andrew, Esq. ...   | 3              | 0  | 0  | —          | —  | —  | —                           | —  | —  |
| Brandreth, H. S., Esq. ...  | 5              | 0  | —  | —          | —  | —  | —                           | —  | —  |
| Brecks, Mrs. ...  | 2              | 2  | 0  | —          | —  | —  | —                           | —  | —  |
| Brice, Mrs. C. F. ...   | —              | —  | —  | —          | —  | —  | 1                           | 6  | 0  |
| Bridgeman, Lady Mary ...  | 2              | 2  | 0  | —          | —  | —  | —                           | —  | —  |
| Bridgeman, Mrs. ...   | 10             | 0  | —  | —          | —  | —  | —                           | —  | —  |
| Bridgett, Miss ...  | 5              | 0  | —  | —          | —  | —  | —                           | —  | —  |
| Brierly, Mrs. ...   | 2              | 2  | 0  | —          | —  | —  | —                           | —  | —  |
| Britten, J., Esq. ...   | —              | —  | —  | 1          | 0  | 0  | —                           | —  | —  |
| Broadbent, Lady, "A. M." ...                                      | —              | —  | —  | 10         | 0  | 0  | —                           | —  | —  |
| Broadbent, Lady ...   | 1              | 1  | 0  | —          | —  | —  | —                           | —  | —  |
| Broadbent, Miss, "A. M." ...                                      | —              | —  | —  | 5          | 0  | 0  | —                           | —  | —  |
| Broadbent, Miss ...   | 1              | 1  | 0  | —          | —  | —  | 5                           | 0  | 0  |
| Broadbent, The Misses Phyllis and Sylvia ...                      | —              | —  | —  | 3          | 6  | —  | —                           | —  | —  |
| Brook, Mrs. ...   | —              | —  | —  | —          | —  | —  | 14                          | 14 | 0  |
| Brooksbank, Mrs. ...  | 1              | 1  | 0  | —          | —  | —  | —                           | —  | —  |
| Brown, Horace, Esq. ...   | 1              | 1  | 0  | —          | —  | —  | —                           | —  | —  |
| Brown, Miss J. J. ...   | —              | —  | —  | —          | —  | —  | 2                           | 6  | —  |
| Carried forward   | £94            | 8  | 6  | 185        | 9  | 0  | 139                         | 16 | 3  |

|  | Subscriptions. |    |    | Donations. |    |    | Donations to special cases. |    |    |
|--|----------------|----|----|------------|----|----|-----------------------------|----|----|
|  | £              | s. | d. | £          | s. | d. | £                           | s. | d. |
| Brought forward                                | 94             | 8  | 6  | 185        | 9  | 0  | 139                         | 16 | 3  |
| Brown, Miss Richmond ...                       | —              | —  | —  | 2          | 0  | 0  | —                           | —  | —  |
| Browne, Miss ...                               | —              | —  | —  | —          | —  | —  | 1                           | 0  | 0  |
| Bryant, Mr. and Mrs. ...                       | 1              | 1  | 0  | —          | —  | —  | —                           | —  | —  |
| Bubb, Mrs. Charles ...                         | 1              | 1  | 0  | —          | —  | —  | —                           | —  | —  |
| Bubb, Miss F. M. ...                           | 1              | 1  | 0  | —          | —  | —  | —                           | —  | —  |
| Buchan-Hepburn, Lady ...                       | —              | —  | —  | —          | —  | —  | 1                           | 0  | 0  |
| Buckton, Miss ...                              | —              | —  | —  | —          | —  | —  | 10                          | 0  | 0  |
| Bullen, Miss W. ...                            | 2              | 2  | 0  | —          | —  | —  | —                           | —  | —  |
| Bulley, Mrs. ...                               | —              | —  | —  | —          | —  | —  | 10                          | 0  | 0  |
| Burberys, Messrs. ...                          | —              | —  | —  | —          | —  | —  | 2                           | 0  | 0  |
| Burges, Miss D. ...                            | —              | —  | —  | —          | —  | —  | 3                           | 0  | 0  |
| Burgoyne, Miss Evelyn ...                      | —              | —  | —  | 10         | 0  | —  | —                           | —  | —  |
| Burn, Mrs. Pelham ...                          | —              | —  | —  | —          | —  | —  | 10                          | 0  | 0  |
| Burton, Miss ...                               | —              | —  | —  | —          | —  | —  | 1                           | 0  | 0  |
| Burton, Mrs. ...                               | —              | —  | —  | —          | —  | —  | 2                           | 0  | 0  |
| Busk, Miss ...                                 | —              | —  | —  | —          | —  | —  | 1                           | 0  | 0  |
| Butlin, H., Esq., F.R.C.S. ...                 | —              | —  | —  | 3          | 0  | 0  | —                           | —  | —  |
| Buxton, Lady ...                               | 1              | 0  | 0  | —          | —  | —  | —                           | —  | —  |
| Buxton, Mrs. ...                               | —              | —  | —  | —          | —  | —  | 10                          | 0  | 0  |
| Callingham, Brown & Co., Messrs. ...           | —              | —  | —  | 1          | 1  | 0  | —                           | —  | —  |
| Calverley, Mrs. Selwyn ...                     | 5              | 0  | 0  | —          | —  | —  | —                           | —  | —  |
| Cammaerts, Madame ...                          | —              | —  | —  | —          | —  | —  | 7                           | 6  | —  |
| Campden Charities, Trustees of ...             | —              | —  | —  | 10         | 0  | 0  | —                           | —  | —  |
| Candler, Mrs. ...                              | 1              | 1  | 0  | —          | —  | —  | —                           | —  | —  |
| Carbonell, Miss ...                            | —              | —  | —  | —          | —  | —  | 2                           | 0  | 0  |
| Carbutt, Lady ...                              | —              | —  | —  | —          | —  | —  | 10                          | 0  | 0  |
| Carey, Miss ...                                | —              | —  | —  | —          | —  | —  | 1                           | 0  | 0  |
| Carpenter, G. E., Esq. ...                     | —              | —  | —  | 1          | 1  | 0  | —                           | —  | —  |
| Carpenters, Worshipful Company of ...          | 3              | 3  | 0  | —          | —  | —  | —                           | —  | —  |
| Carter, Mrs. ...                               | 2              | 2  | 0  | —          | —  | —  | —                           | —  | —  |
| Carter, Mrs. Aubrey ...                        | 5              | 0  | 0  | —          | —  | —  | —                           | —  | —  |
| Carter, Mrs. Brudenell ...                     | 1              | 1  | 0  | —          | —  | —  | —                           | —  | —  |
| Catt, Miss Agnes (per Mrs. Percival White) ... | —              | —  | —  | —          | —  | —  | 2                           | 2  | 0  |
| Champion, The Misses ...                       | 1              | 0  | 0  | —          | —  | —  | —                           | —  | —  |
| Cnapman, Miss M. ...                           | —              | —  | —  | —          | —  | —  | 1                           | 10 | 0  |
| Charlesworth, Mrs. ...                         | —              | —  | —  | —          | —  | —  | 2                           | 4  | 0  |
| Charteris, Evan, Esq. ...                      | —              | —  | —  | —          | —  | —  | 1                           | 1  | 0  |
| Chawner, W., Esq. ...                          | 1              | 1  | 0  | —          | —  | —  | —                           | —  | —  |
| Child, Miss G. ...                             | —              | —  | —  | —          | —  | —  | 5                           | 0  | 0  |
| Childers, Miss ...                             | 1              | 1  | 0  | —          | —  | —  | —                           | —  | —  |
| Children's League of Kindness ...              | —              | —  | —  | —          | —  | —  | 4                           | 8  | 9  |
| Chitty, Miss ...                               | 10             | 0  | —  | —          | —  | —  | —                           | —  | —  |
| Church Army, The ...                           | —              | —  | —  | —          | —  | —  | 5                           | 8  | 3  |
| Clark, W. J., Esq. (1909 & 1910) ...           | 2              | 2  | 0  | —          | —  | —  | —                           | —  | —  |
| Clark, Miss A. M. ...                          | 1              | 1  | 0  | —          | —  | —  | —                           | —  | —  |
| Clarke, Dr. ...                                | 1              | 1  | 0  | —          | —  | —  | —                           | —  | —  |
| Clark-Kennedy, Miss ...                        | —              | —  | —  | —          | —  | —  | 2                           | 10 | 0  |
| Clay, Sir Arthur, Bart. ...                    | 1              | 1  | 0  | —          | —  | —  | —                           | —  | —  |
| Cleverley, Mrs. ...                            | —              | —  | —  | —          | —  | —  | 5                           | 0  | 0  |
| Clift, Miss A. M. ...                          | —              | —  | —  | —          | —  | —  | 2                           | 2  | 0  |
| Carried forward                                | £126           | 17 | 6  | 203        | 1  | 0  | 242                         | 13 | 9  |

|   | Subscriptions. |    |    | Donations. |    |    | Donations to special cases. |    |    |
|---|----------------|----|----|------------|----|----|-----------------------------|----|----|
|   | £              | s. | d. | £          | s. | d. | £                           | s. | d. |
| Brought forward   | 126            | 17 | 6  | 203        | 1  | 0  | 242                         | 13 | 9  |
| Clothworkers, The Worshipful Co. of                       | —              | —  | —  | 20         | 0  | 0  | —                           | —  | —  |
| Clutton, H. H., Esq. ...                                  | 1              | 1  | 0  | —          | —  | —  | —                           | —  | —  |
| Clutton, Miss M. ...                                      | 1              | 1  | 0  | —          | —  | —  | —                           | —  | —  |
| Clutton-Brock, M. A., Esq. ...                            | 2              | 2  | 0  | —          | —  | —  | —                           | —  | —  |
| Coburn, Mrs. & the Misses (per Miss Lamb) (pound-day) ... | —              | —  | —  | 7          | 6  | —  | —                           | —  | —  |
| Cockerell, Miss P. Pepys- ...                             | —              | —  | —  | 1          | 0  | 0  | 5                           | 12 | 6  |
| Cokerell, Mrs. J. K. ...                                  | —              | —  | —  | —          | —  | —  | —                           | —  | —  |
| Cohen, Mrs. Herman ...                                    | 1              | 1  | 0  | —          | —  | —  | —                           | —  | —  |
| Cohen, Mrs. W. ...  | 1              | 0  | 0  | —          | —  | —  | —                           | —  | —  |
| Cohen, Mrs. Herbert ...                                   | 1              | 1  | 0  | —          | —  | —  | —                           | —  | —  |
| Cohen, Mrs. N. L. ...                                     | 1              | 1  | 0  | —          | —  | —  | —                           | —  | —  |
| Coldstream Guards, Bowles Fund ...                        | —              | —  | —  | —          | —  | —  | 4                           | 0  | 0  |
| Cole, Miss Edith ...                                      | 2              | 0  | 0  | —          | —  | —  | —                           | —  | —  |
| Collier, Hon. John ...                                    | —              | —  | —  | —          | —  | —  | 1                           | 1  | 0  |
| Colman, Sir Jeremiah ...                                  | —              | —  | —  | —          | —  | —  | 2                           | 0  | 0  |
| Colman, W. S., Esq. ...                                   | 1              | 1  | 0  | —          | —  | —  | —                           | —  | —  |
| Colston, Miss ...   | 10             | 0  | —  | —          | —  | —  | —                           | —  | —  |
| Combe, Charles, Esq. ...                                  | —              | —  | —  | —          | —  | —  | 5                           | 0  | 0  |
| Conan Doyle, Sir A. ...                                   | —              | —  | —  | 1          | 1  | 0  | —                           | —  | —  |
| Conant, Miss Eleanor ...                                  | 2              | 2  | 0  | —          | —  | —  | —                           | —  | —  |
| Conran, Mr. and Miss ...                                  | —              | —  | —  | 6          | 0  | 0  | —                           | —  | —  |
| Cooke, Mrs. A. H. (per W. Barlow, Esq.) ...               | 1              | 1  | 0  | —          | —  | —  | —                           | —  | —  |
| Cooper, Miss F. A. ...                                    | 2              | 2  | 0  | —          | —  | —  | 13                          | 0  | —  |
| Cooper, Lady ...  | —              | —  | —  | 5          | 0  | 0  | —                           | —  | —  |
| Cordes, Mrs. ...  | —              | —  | —  | —          | —  | —  | 3                           | 0  | 0  |
| Cornwallis, F. S. W., Esq. ...                            | —              | —  | —  | —          | —  | —  | 5                           | 0  | —  |
| Courtauld, Mrs. ...                                       | —              | —  | —  | —          | —  | —  | 1                           | 5  | 0  |
| Cowan, The Rev. D. G. ...                                 | —              | —  | —  | —          | —  | —  | 1                           | 8  | 0  |
| Craig, A. W., Esq. ...                                    | —              | —  | —  | —          | —  | —  | 5                           | 0  | —  |
| Croft, Miss ...   | 5              | 0  | —  | —          | —  | —  | —                           | —  | —  |
| Croft, Mrs. G. ...  | 2              | 2  | 0  | —          | —  | —  | —                           | —  | —  |
| Croshaw, Mrs. ...   | —              | —  | —  | —          | —  | —  | 6                           | 4  | 0  |
| Crouch, Mrs. ...  | 10             | 6  | —  | —          | —  | —  | —                           | —  | —  |
| Cruickshank, Miss D. ...                                  | —              | —  | —  | —          | —  | —  | 10                          | 0  | —  |
| Cumberland, C. H., Esq. ...                               | —              | —  | —  | 1          | 1  | 0  | —                           | —  | —  |
| Cunliffe, Miss ...  | —              | —  | —  | —          | —  | —  | 7                           | 10 | 0  |
| Curran, Mrs. ...  | —              | —  | —  | 1          | 15 | 0  | —                           | —  | —  |
| Curran, Miss Lillian ...                                  | —              | —  | —  | —          | —  | —  | 5                           | 0  | —  |
| Curtis, Mrs. Constable ...                                | 1              | 0  | 0  | —          | —  | —  | —                           | —  | —  |
| Cuthbert, Mrs. ...  | 10             | 0  | —  | —          | —  | —  | —                           | —  | —  |
| Dalgety & Co., Messrs. ...                                | —              | —  | —  | 1          | 9  | 11 | —                           | —  | —  |
| Dalrymple, Mrs. F. B. ...                                 | —              | —  | —  | —          | —  | —  | 2                           | 0  | 0  |
| Darling, Sir Charles ...                                  | 1              | 1  | 0  | —          | —  | —  | —                           | —  | —  |
| Darwin, Mrs. ...  | 3              | 0  | 0  | —          | —  | —  | —                           | —  | —  |
| Daun, Mr. and Mrs. E. R. ...                              | 2              | 2  | 0  | —          | —  | —  | —                           | —  | —  |
| Davies, Miss ...  | 1              | 1  | 0  | —          | —  | —  | —                           | —  | —  |
| Davies-Colley, Miss H. S. ...                             | 1              | 1  | 0  | —          | —  | —  | —                           | —  | —  |
| Davis, Mrs. Edward ...                                    | 2              | 2  | 0  | —          | —  | —  | —                           | —  | —  |
| Dawkins, Lady Bertha ...                                  | —              | —  | —  | —          | —  | —  | 2                           | 3  | 9  |
| Carried forward   | £158           | 15 | 0  | 240        | 15 | 5  | 285                         | 16 | 0  |

Dwyer, Dr. Bernard  
 Dwyer, Mrs. "A. M."  
 Dwyer, Miss  
 Debenham, Mrs. C.  
 Debenham, F. Esq.  
 Delmar Charitable Trust (per Kerly & Son)  
 Tennison-Pender, Sir John and Lady  
 Dent, Mrs. C.  
 Dent, Mrs.  
 Dent, J. Chas. Esq.  
 F. Edgar, Esq.  
 Jewell, J. C. Esq.  
 Dr. Ward, The Rev. Philip H. O.  
 Dickenson, Mrs.  
 Dickenson, Miss  
 Dickinson, H. Esq.  
 Nelson-Poynder, Sir John, Bart.  
 Dodge, Miss M.  
 Dorrice, Lady Margaret  
 Doodson, Lady  
 Doughton, Mrs.  
 Downer, Miss Francis  
 Douglas, Miss E.  
 Downer, Mrs.  
 Drake, Mrs.  
 Draper, Mrs.  
 Draxton, Mrs. E. F.  
 Driffield, Mrs.  
 Dugmore, Sir Charles  
 Duffman, Miss C. L.  
 Duff, Mrs.  
 Duguid-Clark, Mrs.  
 Dunsen, Mrs.  
 Dundas, Mrs. L.  
 Dunsing Lawrence, Sir E., Bart.  
 Dunsing, F. M. Esq.  
 Dyer, The Workhouse Co. of  
 Edging, General Aid Society  
 Edmondson, Barnum and (per Mr. E. E. Campbell)  
 Eden, Robert A., Esq. (per)  
 Edinger, Mrs. "A. M."  
 Edwards, Walter J., Esq., F.R.C.S.  
 Edwards, Miss M.  
 Egerton, Mrs.  
 Elkart, Mrs.  
 Eldon, Earl of (per Sir C. Fremantle)  
 Eley, Miss  
 Ellen, Miss  
 Elton, Miss

Carried forward

|   | Subscrip-<br>tions. |    |    | Donations. |    |    | Donations<br>to special<br>cases. |    |    |
|---|---------------------|----|----|------------|----|----|-----------------------------------|----|----|
|   | £                   | s. | d. | £          | s. | d. | £                                 | s. | d. |
| Brought forward   | 158                 | 15 | 0  | 240        | 15 | 5  | 285                               | 16 | 0  |
| Dawson, Dr. Bertrand ...  | —                   | —  | —  | 1          | 1  | 0  | —                                 | —  | —  |
| Deacon, Mrs., "A. M." ...                                       | —                   | —  | —  | 3          | 0  | 0  | —                                 | —  | —  |
| Deas, Miss ...  | —                   | —  | —  | 2          | 0  | 0  | —                                 | —  | —  |
| Debenham, Miss C. ...   | —                   | —  | —  | —          | —  | —  | 5                                 | 4  | 0  |
| Debenham, F., Esq. ...  | 2                   | 2  | 0  | 10         | 0  | 0  | —                                 | —  | —  |
| Delmar Charitable Trust (per Kerly<br>& Sons) ...               | —                   | —  | —  | 10         | 10 | 0  | —                                 | —  | —  |
| Denison-Pender, Sir John and Lady                               | —                   | —  | —  | 1          | 0  | 0  | —                                 | —  | —  |
| Dent, Miss C. ...   | 1                   | 0  | 0  | —          | —  | —  | 1                                 | 10 | 0  |
| Dent, Mrs. ...  | 1                   | 1  | 0  | —          | —  | —  | 1                                 | 1  | 0  |
| Dent, J. Clinton, Esq. ...                                      | 1                   | 1  | 0  | —          | —  | —  | —                                 | —  | —  |
| d'Erlanger, Baron ...   | —                   | —  | —  | —          | —  | —  | 2                                 | 2  | 0  |
| Deverell, J. C., Esq. ...                                       | —                   | —  | —  | —          | —  | —  | 2                                 | 2  | 0  |
| De Waal, The Rev. Philip H. O. ...                              | —                   | —  | —  | —          | —  | —  | 1                                 | 6  | 0  |
| Dickenson, Mrs. ...   | 1                   | 1  | 0  | —          | —  | —  | —                                 | —  | —  |
| Dickenson, Miss ...   | —                   | 10 | 6  | —          | —  | —  | 3                                 | 8  | 6  |
| Dickenson, H., Esq. ...   | —                   | —  | —  | 1          | 0  | 0  | —                                 | —  | —  |
| Dickson-Poynder, Sir John, Bart. ...                            | —                   | —  | —  | —          | —  | —  | 10                                | 0  | 0  |
| Dodge, Miss M. ...  | 1                   | 0  | 0  | —          | —  | —  | —                                 | —  | —  |
| Domville, Lady Margaret ...                                     | —                   | —  | —  | 2          | 0  | 0  | —                                 | —  | —  |
| Donaldson, Lady ...   | —                   | —  | —  | —          | —  | —  | 1                                 | 10 | 0  |
| Donohue, Mrs. ...   | 4                   | 4  | 0  | —          | —  | —  | —                                 | —  | —  |
| Donovan, Miss Francis ...                                       | 1                   | 1  | 0  | —          | —  | —  | —                                 | —  | —  |
| Douglas, Miss R. ...  | —                   | 5  | 0  | —          | —  | —  | —                                 | —  | —  |
| Doveton, Mrs. ...   | 1                   | 1  | 0  | —          | —  | —  | —                                 | —  | —  |
| Drake, Mrs. ...   | 2                   | 2  | 0  | —          | —  | —  | —                                 | —  | —  |
| Draper, Mrs. ...  | 1                   | 1  | 0  | —          | —  | —  | —                                 | —  | —  |
| Droffen, Mrs. E. P. ...   | 1                   | 1  | 0  | —          | —  | —  | —                                 | —  | —  |
| Dudfield, Mrs. ...  | —                   | —  | —  | —          | —  | —  | 1                                 | 0  | 0  |
| Dudgeon, Sir Charles ...  | —                   | —  | —  | 2          | 2  | 0  | —                                 | —  | —  |
| Dudman, Miss C. L. ...  | —                   | —  | —  | —          | —  | —  | 8                                 | 0  | 0  |
| Duff, Mrs. ...  | —                   | 5  | 0  | —          | —  | —  | —                                 | —  | —  |
| Dugald-Clark, Mrs. ...  | —                   | —  | —  | 10         | 6  | —  | —                                 | —  | —  |
| Dumerque, Mrs. ...  | 2                   | 2  | 0  | —          | —  | —  | —                                 | —  | —  |
| Dundas, Miss L. ...   | —                   | —  | —  | —          | —  | —  | 1                                 | 0  | 0  |
| Durning Lawrence, Sir E., Bart. ...                             | 2                   | 2  | 0  | —          | —  | —  | —                                 | —  | —  |
| Dutton, F. M., Esq. ...   | 5                   | 5  | 0  | —          | —  | —  | —                                 | —  | —  |
| Dyers, The Worshipful Co. of ...                                | 2                   | 2  | 0  | —          | —  | —  | —                                 | —  | —  |
| Ealing Central Aid Society ...                                  | —                   | —  | —  | —          | —  | —  | 10                                | 11 | 0  |
| Eckhardstein, Baroness von (per the<br>Hon. E. R. Campbell) ... | —                   | —  | —  | —          | —  | —  | 1                                 | 0  | 0  |
| Eden, Robert A., Esq. (per) ...                                 | —                   | —  | —  | —          | —  | —  | 10                                | 0  | 0  |
| Edinger, Mrs., "A. M." ...                                      | —                   | —  | —  | 10         | 0  | 0  | —                                 | —  | —  |
| Edmunds, Walter J., Esq., F.R.C.S. ...                          | 2                   | 2  | 0  | —          | —  | —  | 11                                | 0  | 0  |
| Edwards, Miss M. ...  | —                   | —  | —  | —          | 5  | 0  | —                                 | —  | —  |
| Egerton, Mrs. ...   | 10                  | 0  | —  | —          | —  | —  | —                                 | —  | —  |
| Eiloart, Mrs. ...   | —                   | —  | —  | 1          | 0  | 0  | —                                 | —  | —  |
| Eldon, Earl of (per Sir C. Fremantle)                           | —                   | —  | —  | 20         | 0  | 0  | —                                 | —  | —  |
| Eley, Miss ...  | 1                   | 1  | 0  | —          | —  | —  | —                                 | —  | —  |
| Elliott, Miss ...   | 10                  | 6  | —  | —          | —  | —  | —                                 | —  | —  |
| Ellise, Miss ...  | —                   | —  | —  | —          | —  | —  | 10                                | 0  | 0  |
| Carried forward   | £193                | 5  | 0  | 305        | 3  | 11 | 330                               | 8  | 6  |



|   | Subscriptions. |    |    | Donations. |    |    | Donations to special cases. |    |    |
|---|----------------|----|----|------------|----|----|-----------------------------|----|----|
|   | £              | s. | d. | £          | s. | d. | £                           | s. | d. |
| Brought forward                                   | 234            | 5  | 0  | 324        | 19 | 11 | 376                         | 6  | 3  |
| Galpin, J. Dixon, Esq. ...                        | ...            | 2  | 2  | 0          | —  | —  | —                           | —  | —  |
| Game, W. H., Esq. ...                             | ...            | 1  | 1  | 0          | —  | —  | —                           | —  | —  |
| Gard, Miss (per) ...                              | ...            | —  | —  | —          | —  | —  | 17                          | 0  | 0  |
| Gardner, Miss A. (per) ...                        | ...            | —  | —  | —          | —  | —  | 2                           | 4  | 0  |
| Gardyne, Miss A. H. Bruce ...                     | ...            | —  | —  | —          | —  | —  | 3                           | 6  | 0  |
| Garlick, Mrs. ...                                 | ...            | 5  | 0  | —          | —  | —  | —                           | —  | —  |
| Garston, Esq. ...                                 | ...            | —  | —  | —          | —  | —  | 10                          | 0  | 0  |
| Gaskill-Davies, Mrs. E. ...                       | ...            | —  | —  | —          | —  | —  | 6                           | 10 | 0  |
| Gates, Mrs. ...                                   | ...            | —  | —  | —          | —  | —  | 15                          | 0  | 0  |
| Geiger, Mrs. ...                                  | ...            | —  | —  | —          | —  | —  | 5                           | 0  | 0  |
| German Benevolent Society ...                     | ...            | —  | —  | —          | —  | —  | 4                           | 0  | 0  |
| Gibbs, The Hon. Vicary (per Sir C. Fremantle) ... | ...            | —  | —  | 2          | 2  | 0  | —                           | —  | —  |
| Gibbon, Mrs. James ...                            | ...            | 2  | 2  | 0          | —  | —  | —                           | —  | —  |
| Gibbs, Miss ...                                   | ...            | 1  | 0  | 0          | —  | —  | —                           | —  | —  |
| Giles, Miss A. E. ...                             | ...            | 10 | 0  | —          | —  | —  | —                           | —  | —  |
| Gilmour, Lady ...                                 | ...            | 5  | 0  | 0          | —  | —  | —                           | —  | —  |
| Gillum, Mrs. ...                                  | ...            | 5  | 0  | —          | —  | —  | —                           | —  | —  |
| Girls' Realm Guild, The ...                       | ...            | —  | —  | —          | —  | —  | 1                           | 10 | 0  |
| Gladstone, A., Esq. ...                           | ...            | 1  | 1  | 0          | —  | —  | —                           | —  | —  |
| Gladstone, The Misses A. and C. ...               | ...            | 10 | 0  | —          | —  | —  | —                           | —  | —  |
| Glennie, Mrs. ...                                 | ...            | 1  | 0  | 0          | —  | —  | —                           | —  | —  |
| Glyn, The Hon. Georgina ...                       | ...            | 1  | 0  | 0          | —  | —  | —                           | —  | —  |
| Godwin, Miss ...                                  | ...            | —  | —  | —          | —  | —  | 10                          | 0  | 0  |
| Goldsmid, The Baroness de ...                     | ...            | —  | —  | —          | —  | —  | 1                           | 1  | 0  |
| Goldsmid, Miss E. ...                             | ...            | —  | —  | 31         | 10 | 0  | 10                          | 10 | 0  |
| Good Samaritan Working League ...                 | ...            | —  | —  | —          | —  | —  | 5                           | 15 | 6  |
| Goodlake, Mrs. ...                                | ...            | —  | —  | 1          | 0  | 0  | 1                           | 0  | 0  |
| Gordon, Mrs. L. ...                               | ...            | —  | —  | —          | —  | —  | 1                           | 0  | 0  |
| Gordon, Lady Duff ...                             | ...            | —  | —  | —          | —  | —  | 1                           | 0  | 0  |
| Gordon, Robert, Esq. (per Sir C. Fremantle) ...   | ...            | —  | —  | 5          | 0  | 0  | —                           | —  | —  |
| Gossage, Mrs. ...                                 | ...            | —  | —  | —          | —  | —  | 2                           | 0  | 0  |
| Gosselin, Mrs. Gerard ...                         | ...            | 1  | 1  | 0          | —  | —  | —                           | —  | —  |
| Gould, A. Pearce, Esq. ...                        | ...            | 3  | 3  | 0          | —  | —  | —                           | —  | —  |
| Gourlay, H., Esq. ...                             | ...            | 1  | 0  | 0          | 10 | 6  | —                           | —  | —  |
| Gover, R., Esq. ...                               | ...            | —  | —  | —          | —  | —  | 1                           | 1  | 0  |
| Grafton, The Duchess of ...                       | ...            | —  | —  | —          | —  | —  | 7                           | 6  | 0  |
| Graham, Mrs. ...                                  | ...            | 1  | 1  | 0          | —  | —  | —                           | —  | —  |
| Graham, Lieut. R. D., R.N. ...                    | ...            | —  | —  | —          | —  | —  | 4                           | 5  | 0  |
| Graham, Norman, Esq. ...                          | ...            | 3  | 0  | 0          | —  | —  | —                           | —  | —  |
| Grant, Miss ...                                   | ...            | 1  | 1  | 0          | —  | —  | —                           | —  | —  |
| Grant-Suttie, The Hon. Mrs. ...                   | ...            | 2  | 0  | 0          | —  | —  | —                           | —  | —  |
| Gray, Baroness ...                                | ...            | —  | —  | —          | —  | —  | 11                          | 0  | 0  |
| Gray, Mrs. W. H. ...                              | ...            | 2  | 2  | 0          | —  | —  | —                           | —  | —  |
| Green, Miss Desirée (per Miss Monkhouse) ...      | ...            | —  | —  | —          | —  | —  | 1                           | 0  | 0  |
| Greenfield, Mrs. ...                              | ...            | 2  | 6  | —          | —  | —  | —                           | —  | —  |
| Greenside, Miss E. ...                            | ...            | —  | —  | —          | —  | —  | 10                          | 0  | 0  |
| Grenfell, Lord, "A. M." ...                       | ...            | —  | —  | 2          | 2  | 0  | —                           | —  | —  |
| Grenfell, Mrs. Riversdale ...                     | ...            | 1  | 1  | 0          | —  | —  | —                           | —  | —  |
| Greville, The Hon. Mrs. George ...                | ...            | 10 | 0  | —          | —  | —  | —                           | —  | —  |
| Carried forward                                   | £266           | 2  | 6  | 367        | 4  | 5  | 434                         | 19 | 9  |

|  | Subscriptions. |    |    | Donations. |    |    | Donations to special cases. |    |    |
|--|----------------|----|----|------------|----|----|-----------------------------|----|----|
|  | £              | s. | d. | £          | s. | d. | £                           | s. | d. |
| Brought forward  | 266            | 2  | 6  | 367        | 4  | 5  | 434                         | 19 | 9  |
| Greville, The Hon. Mrs. Ronald ...                       | —              | —  | —  | —          | —  | —  | 1                           | 0  | 0  |
| Grieve, Miss (per Portland Town Association) ...         | —              | —  | —  | —          | —  | —  | 7                           | 6  | —  |
| Grimwade, E. W., Esq., J.P. ...                          | —              | —  | —  | —          | —  | —  | 2                           | 2  | 0  |
| Grocers, The Worshipful Co. of ...                       | —              | —  | —  | 25         | 0  | 0  | —                           | —  | —  |
| Grover, Mr. and Mrs. Walter ...                          | 1              | 1  | 0  | —          | —  | —  | —                           | —  | —  |
| Groves, Mrs. ...   | 1              | 1  | 0  | —          | —  | —  | —                           | —  | —  |
| Groves, W. G., Esq. ...                                  | —              | —  | —  | —          | —  | —  | 5                           | 0  | 0  |
| Guardians, Berkhamsted Board of ...                      | —              | —  | —  | —          | —  | —  | 24                          | 17 | 6  |
| „ Bromley „ ...  | —              | —  | —  | —          | —  | —  | 20                          | 11 | 6  |
| „ Hammersmith „ ...                                      | —              | —  | —  | —          | —  | —  | 2                           | 12 | 2  |
| „ Jewish „ ...   | —              | —  | —  | —          | —  | —  | 78                          | 14 | 11 |
| „ St. Pancras „ ...                                      | —              | —  | —  | —          | —  | —  | 10                          | 0  | 0  |
| „ Southwark „ ...  | —              | —  | —  | —          | —  | —  | 1                           | 14 | 0  |
| Guest, Mrs. ...  | 5              | 0  | —  | —          | —  | —  | —                           | —  | —  |
| Guild of the Brave Poor Things ...                       | —              | —  | —  | —          | —  | —  | 2                           | 0  | 0  |
| Guild of the Heartsease ...                              | —              | —  | —  | —          | —  | —  | 9                           | 2  | 0  |
| Guinness, Mrs. A. ...                                    | —              | —  | —  | —          | —  | —  | 2                           | 4  | 0  |
| Guinness, The Hon. Walter ...                            | —              | —  | —  | —          | —  | —  | 1                           | 1  | 0  |
| Hague, Mrs. F. L. ...                                    | 2              | 2  | 0  | —          | —  | —  | —                           | —  | —  |
| Halford, The Hon. Mrs. ...                               | 1              | 1  | 0  | —          | —  | —  | —                           | —  | —  |
| Hall, Miss G. ...  | —              | —  | —  | 1          | 0  | 0  | —                           | —  | —  |
| Hall, Mrs. ...   | 1              | 1  | 0  | —          | —  | —  | —                           | —  | —  |
| Halton, Mrs. ...   | —              | —  | —  | —          | —  | —  | 1                           | 6  | —  |
| Hamilton, Miss ...                                       | —              | —  | —  | —          | —  | —  | 2                           | 2  | 0  |
| Hambro, Sir Everard, K.C.V.O. (per Sir C. Fremantle) ... | —              | —  | —  | 10         | 0  | 0  | —                           | —  | —  |
| Hamlyn, Mrs. ...   | 10             | 0  | —  | —          | —  | —  | —                           | —  | —  |
| Hammond, Mrs. ...  | 1              | 0  | 0  | —          | —  | —  | —                           | —  | —  |
| Hanbury, F. J., Esq. ...                                 | 1              | 1  | 0  | —          | —  | —  | —                           | —  | —  |
| Hancock, Miss ...  | —              | —  | —  | —          | —  | —  | 2                           | 10 | 0  |
| Hankinson, Miss ...                                      | —              | —  | —  | —          | —  | —  | 1                           | 1  | 0  |
| Harding, Miss ...  | —              | —  | —  | —          | —  | —  | 1                           | 0  | 0  |
| Hare, Mrs. ...   | —              | —  | —  | —          | —  | —  | 2                           | 0  | 0  |
| Harris, Miss ...   | —              | —  | —  | —          | —  | —  | 3                           | 6  | —  |
| Hart, Miss A. ...  | 10             | 6  | —  | —          | —  | —  | —                           | —  | —  |
| Harter, Miss ...   | 2              | 0  | 0  | —          | —  | —  | —                           | —  | —  |
| Hartley, Mrs. ...  | 1              | 1  | 0  | —          | —  | —  | —                           | —  | —  |
| Hartree, W., Esq. ...                                    | 2              | 2  | 0  | —          | —  | —  | —                           | —  | —  |
| Harvey, Mrs. Edmund ...                                  | 1              | 1  | 0  | —          | —  | —  | —                           | —  | —  |
| Hastings and St. Leonards College                        | —              | —  | —  | —          | —  | —  | 3                           | 0  | 0  |
| Haversham, Lord ...                                      | 3              | 3  | 0  | —          | —  | —  | —                           | —  | —  |
| Haward, Mr. and Mrs. Warrington                          | 4              | 4  | 0  | —          | —  | —  | —                           | —  | —  |
| Haward, Miss ...   | 10             | 6  | —  | —          | —  | —  | —                           | —  | —  |
| Hawkesley, Mrs. ...                                      | 1              | 1  | 0  | —          | —  | —  | —                           | —  | —  |
| Haynes E. C., Esq. ...                                   | 3              | 3  | 0  | —          | —  | —  | —                           | —  | —  |
| Hayward, Miss (per Miss Hollway)                         | 10             | 0  | —  | —          | —  | —  | —                           | —  | —  |
| Haywood, Mrs., "A. M." ...                               | 10             | 10 | 0  | —          | —  | —  | —                           | —  | —  |
| Heathcote, Miss ...                                      | 1              | 0  | 0  | —          | —  | —  | —                           | —  | —  |
| Heaton, The Misses ...                                   | 10             | 0  | —  | —          | —  | —  | —                           | —  | —  |
| Hebbert, Ernest G., Esq. ...                             | 1              | 1  | 0  | —          | —  | —  | —                           | —  | —  |
| Carried forward  | £307           | 11 | 6  | 403        | 4  | 5  | 608                         | 4  | 4  |

|   | Subscrip-<br>tions. | Donations. | Donations<br>to special<br>cases. |
|---|---------------------|------------|-----------------------------------|
|   | £ s. d.             | £ s. d.    | £ s. d.                           |
| Brought forward                                 | 307 11 6            | 403 4 5    | 608 4 4                           |
| Hecker, Miss Tench                              | —                   | —          | 1 0 0                             |
| Henderson, Mrs. T. B.                           | —                   | —          | 2 1 0                             |
| Henriques, Mrs. F.                              | 1 1 0               | —          | —                                 |
| Henriques, D. Q., Esq.                          | —                   | 1 1 0      | —                                 |
| Hepburn, E., Esq.                               | —                   | —          | 1 1 0                             |
| Heron, Miss M.                                  | —                   | 5 0        | —                                 |
| Hewett, E., Esq.                                | —                   | —          | 1 1 0                             |
| Hichens, Mrs.                                   | 1 0 0               | —          | —                                 |
| Hickson, Mrs. (per Miss Satchell)               | —                   | —          | 7 0                               |
| High Wycombe Central Aid Society                | —                   | —          | 2 6                               |
| Highbury and Islington High School<br>for Girls | —                   | —          | 4 4 0                             |
| Hill, Miss                                      | —                   | —          | 3 2 0                             |
| Hill's, Miss Octavia, Fellow-workers            | —                   | —          | 10 0 0                            |
| Hoare, Mrs.                                     | —                   | —          | 2 5 0                             |
| Hoare, Miss I. M.                               | —                   | —          | 1 1 0                             |
| Hodge, R., Esq.                                 | 2 0 0               | —          | —                                 |
| Hogan, Father C. C.                             | —                   | —          | 5 6                               |
| Holland, Miss Lily                              | —                   | —          | 16 0                              |
| Holland, F. Egbert, Esq.                        | —                   | —          | 1 0 0                             |
| Hollway, John W., Esq.                          | —                   | 1 1 0      | —                                 |
| Hollway, Miss (per)                             | —                   | —          | 9 6                               |
| Hollway, Miss (Collection on Shilling<br>Day)   | —                   | 10 0       | —                                 |
| Hooper, J., Esq.                                | 1 1 0               | —          | —                                 |
| Hope, Miss                                      | —                   | —          | 8 0 0                             |
| Horn, Miss L.                                   | —                   | —          | 5 0                               |
| Hornabrook, Miss                                | —                   | 2 0 0      | —                                 |
| Horsfield, Mrs.                                 | —                   | —          | 5 0                               |
| Horsley, Lady                                   | 1 1 0               | —          | —                                 |
| Hospital Saturday Fund                          | —                   | 25 0 0     | 1 12 0                            |
| Houghton, Miss                                  | —                   | —          | 6 6                               |
| Houldsworth, Lady                               | 1 0 0               | —          | —                                 |
| Howard, W. W., Esq.                             | —                   | —          | 1 2 0                             |
| Howse, Lady                                     | 1 0 0               | —          | —                                 |
| Hoyos, Countess                                 | —                   | —          | 2 2 0                             |
| Hoz, Mrs. de                                    | —                   | —          | 2 0 0                             |
| Hudson, Howard C., Esq.                         | —                   | —          | 1 4 0                             |
| Hughes, Miss                                    | 5 0                 | —          | —                                 |
| Hughes-Gibb, Mrs.                               | 1 1 0               | —          | —                                 |
| Hunt-Holley, Miss                               | 2 10 0              | —          | —                                 |
| Huxley, Mrs.                                    | 2 2 0               | —          | 5 10 0                            |
| I.C.A.A., Camberwell Branch                     | —                   | —          | 5 2 10                            |
| " Chelsea                                       | —                   | —          | 1 1 6                             |
| " East End                                      | —                   | —          | 3 16 9                            |
| " Hampstead                                     | —                   | —          | 3 1 0                             |
| " Lambeth                                       | —                   | —          | 1 8                               |
| " Paddington                                    | —                   | 5 5 0      | —                                 |
| " Wimbledon                                     | —                   | 10 10 0    | —                                 |
| Imlach, Mrs.                                    | 2 6                 | —          | —                                 |
| Carried forward                                 | £321 15 0           | 448 16 5   | 672 10 1                          |



|  | Subscrip-<br>tions. | Donations. | Donations<br>to special<br>cases. |
|--|---------------------|------------|-----------------------------------|
|  | £ s. d.             | £ s. d.    | £ s. d.                           |
| Brought forward                                  | 353 17 6            | 473 16 5   | 740 9 7                           |
| Latham, Mrs. ...                                 | —                   | —          | 2 5 6                             |
| Lawrence, The Hon. Mrs. Isabel ...               | —                   | —          | 2 12 0                            |
| Lawrence, The Hon. Mrs. Herbert ...              | —                   | —          | 3 0 0                             |
| Lawrence, Miss ...                               | —                   | 1 1 0      | —                                 |
| Lawson, Lady ...                                 | —                   | 1 0 0      | —                                 |
| Leaf, A. A., Esq. ...                            | —                   | —          | 1 0 0                             |
| Leaf, Miss ...                                   | —                   | —          | 10 0                              |
| Lee, F., Esq. ...                                | 1 1 0               | —          | —                                 |
| Leeke, Miss D. ...                               | 2 2 0               | 5 0 0      | —                                 |
| Lees, Miss ...                                   | —                   | —          | 5 0 0                             |
| Lees, Miss Lucy ...                              | —                   | —          | 5 0 0                             |
| Leete, Wm. G., Esq. ...                          | —                   | —          | 5 10 0                            |
| Legge, T. M., Esq. ...                           | 1 0 0               | —          | —                                 |
| Leonard, Mrs. J. H. ...                          | —                   | —          | 1 1 0                             |
| Letchworth, Rev. A. ...                          | —                   | —          | 10 0                              |
| Letchworth, Thomas, Esq. ...                     | —                   | —          | 1 0 0                             |
| Letts, Miss ...                                  | —                   | —          | 16 0                              |
| Levy, Mrs. ...                                   | —                   | 1 1 0      | —                                 |
| Lewis, Miss E. A. ...                            | 10 6                | —          | —                                 |
| Lewis, Sir Wm. T. ...                            | —                   | —          | 1 10 0                            |
| Lewis, Mrs. ...                                  | 1 1 0               | —          | —                                 |
| Leycester, Mrs. ...                              | 5 0                 | —          | —                                 |
| Life of Faith Donation Fund ...                  | —                   | 2 3 0      | —                                 |
| Lightfoot, Miss M. ...                           | 1 1 0               | —          | —                                 |
| Lister, Mrs. Brooks- ...                         | —                   | 5 0 0      | —                                 |
| Littlejohn, Miss H. M. ...                       | 2 2 0               | —          | —                                 |
| Littleton, The Hon. Henry ...                    | —                   | —          | 1 0 0                             |
| Llangattock, Lord ...                            | —                   | —          | 2 0 0                             |
| Lloyd, E. W. M., Esq. ...                        | —                   | —          | 1 0 0                             |
| Logan, Miss ...                                  | —                   | —          | 1 10 0                            |
| London, The Right Rev. the Lord<br>Bishop of ... | —                   | 1 1 0      | —                                 |
| London Mendicity Society ...                     | —                   | —          | 6 2 6                             |
| Longman, Mrs. C. J. ...                          | 5 0                 | —          | —                                 |
| Longsdon, Mrs. A. ...                            | —                   | —          | 5 0                               |
| Loughton Fund for Invalid Children ...           | —                   | —          | 5 0 0                             |
| Louthian, Miss C. J. ...                         | 3 0 0               | —          | —                                 |
| Loveday, Miss ...                                | 10 0                | —          | —                                 |
| Low, Miss L. ...                                 | 10 0                | —          | —                                 |
| Low, Wm. Stuart, Esq. ...                        | 1 1 0               | —          | —                                 |
| Lowe, Miss H. F. ...                             | 1 1 0               | —          | —                                 |
| Lowther, Miss ...                                | 1 0 0               | —          | —                                 |
| Loyd, Miss M. ...                                | 5 0                 | —          | —                                 |
| Lubbock, Mrs. Cecil ...                          | —                   | —          | 2 6 0                             |
| Lubbock, Mrs. F. ...                             | —                   | —          | 2 0 0                             |
| Lucas, Mrs. ...                                  | —                   | —          | 5 5 0                             |
| Luke, Mrs. ...                                   | 1 1 0               | —          | —                                 |
| Lundgren, R. L., Esq. ...                        | —                   | —          | 20 0 0                            |
| Luther, Miss ...                                 | 1 1 0               | —          | —                                 |
| Lygon, Lady Maud ...                             | 1 0 0               | —          | —                                 |
| "A. M." ...                                      | —                   | 10 0 0     | —                                 |
| Lyon, A. E., Esq. ...                            | —                   | —          | 2 0                               |
| Lyonsdown Fund ...                               | —                   | —          | 1 4 0                             |
| Carried forward                                  | £373 14 0           | 500 2 5    | 817 18 7                          |

|   | Subscrip-<br>tions. | Donations. | Donations<br>to special<br>cases. |
|---|---------------------|------------|-----------------------------------|
|   | £ s. d.             | £ s. d.    | £ s. d.                           |
| Brought forward                                   | 373 14 0            | 500 2 5    | 817 18 7                          |
| Maclerie, W., Esq. ....                           | —                   | 1 1 0      | —                                 |
| Maddock, Miss S. (per Dr. A. Clarke) .....        | —                   | 1 0 0      | —                                 |
| Maltby, Mrs. ....                                 | 5 0                 | —          | —                                 |
| Manisty, Miss Isobel ....                         | —                   | —          | 16 3                              |
| Mann, Miss ....                                   | 1 0 0               | —          | —                                 |
| Mann, Percival R., Esq. ....                      | —                   | —          | 5 5 0                             |
| Margetson, J., Esq. ....                          | —                   | —          | 8 3 0                             |
| Markby, Stewart & Co., Messrs. ....               | 2 2 0               | —          | —                                 |
| Marsden, The Rev. J. M. ....                      | —                   | —          | 15 0                              |
| Marston, Mrs. ....                                | 10 6                | —          | —                                 |
| Martin, Miss ....                                 | 1 0 0               | —          | —                                 |
| Martineau, Miss ....                              | —                   | —          | 10 0 0                            |
| Martyn, Miss ....                                 | 1 1 0               | —          | 10 0                              |
| Martyn, Miss E. M. ....                           | —                   | —          | 10 0                              |
| Marwood, Miss R. ....                             | 10 6                | —          | —                                 |
| Matheson, Miss ....                               | —                   | —          | 1 4 6                             |
| Matheson, Mrs. ....                               | —                   | —          | 2 6                               |
| Mathias, Mrs. (per Mrs. Munro) ....               | —                   | 1 1 0      | —                                 |
| Mathieson, Mrs. ....                              | 1 1 0               | —          | —                                 |
| Maunsell, Miss B. ....                            | —                   | 10 0       | —                                 |
| Maurice, Miss ....                                | —                   | —          | 1 0 0                             |
| Maw, Miss ....                                    | 10 0                | —          | —                                 |
| Maxwell, Miss ....                                | —                   | —          | 2 0 0                             |
| Maxwell, Mrs. (per Miss Walbrand<br>Evans) ....   | —                   | —          | 1 0 0                             |
| Maxwell, Col. and Mrs. ....                       | 1 1 0               | —          | —                                 |
| May, Mrs. ....                                    | —                   | —          | 1 0 0                             |
| Maynard, Miss ....                                | 5 0 0               | —          | —                                 |
| Mayor, Miss ....                                  | 1 0 0               | —          | —                                 |
| McAndrew, Mrs. ....                               | —                   | —          | 2 2 0                             |
| McCorquodale, Mrs. ....                           | 1 0 0               | —          | —                                 |
| McFarlane, Miss A. ....                           | 2 2 0               | —          | —                                 |
| Meath, The Countess of ...                        | —                   | —          | 2 0 0                             |
| Megaw, Mrs. ....                                  | —                   | —          | 12 0 0                            |
| Melrose, Miss ....                                | 5 0                 | —          | —                                 |
| Mercers, The Worshipful Co. of ...                | —                   | 10 10 0    | —                                 |
| Merriman, Miss Mary ....                          | 5 0                 | —          | —                                 |
| Messiter, Mrs. G. S. ....                         | —                   | 1 1 0      | —                                 |
| Mildmay, Miss ....                                | —                   | —          | 1 6 0                             |
| Mildmay Wesleyan Chapel, for<br>Shilling Day .... | —                   | 4 0        | —                                 |
| Miley, Mrs. Miles ....                            | 5 0                 | —          | —                                 |
| Millar, Mrs. ....                                 | —                   | —          | 15 0                              |
| Miller, Lady ....                                 | 1 1 0               | —          | —                                 |
| Miller, Mrs. ....                                 | —                   | —          | 6 13 0                            |
| Minet, Mr. and Mrs. ....                          | 2 2 0               | —          | —                                 |
| Minet, Miss Sophie ....                           | —                   | 5 0 0      | 15 0 0                            |
| Mocatta, Miss C. (per Mrs. Munro) ....            | —                   | 10 10 0    | —                                 |
| Moke, The Misses ....                             | —                   | —          | 10 0 0                            |
| Moke, Miss ....                                   | —                   | 3 3 0      | —                                 |
| Moncrieff, A. R. Hope, Esq. ....                  | —                   | 1 0 0      | —                                 |
| Moncrieff, J. R., Esq. ....                       | —                   | —          | 5 0 0                             |
| Carried forward                                   | £395 15 0           | 535 2 5    | 905 0 10                          |

|                                       | Subscrip-<br>tions. | Donations. | Donations<br>to special<br>cases. |
|---------------------------------------|---------------------|------------|-----------------------------------|
|                                       | £ s. d.             | £ s. d.    | £ s. d.                           |
| Brought forward                       | 395 15 0            | 535 2 5    | 905 0 10                          |
| Monkhouse, Miss                       | —                   | —          | 10 0                              |
| Monro, George, Esq.                   | —                   | —          | 2 8 0                             |
| Montague, The Hon. Mrs.               | —                   | —          | 10 6                              |
| Montefiore, C. G., Esq.               | 5 5 0               | —          | —                                 |
| Montefiore, Mrs. A. S.                | 1 1 0               | —          | —                                 |
| Moore, Captain                        | 1 1 0               | —          | —                                 |
| Moore, Miss                           | 10 6                | —          | —                                 |
| Morgan, J. H., Esq., C.V.O.           | 2 2 0               | —          | —                                 |
| Morgan, Mrs.                          | 10 0                | —          | —                                 |
| Morley, Miss                          | —                   | 1 1 0      | —                                 |
| Mosenthal, Mrs.                       | 2 2 0               | —          | —                                 |
| Mullins, The Misses                   | 2 0 0               | —          | 1 3                               |
| Mullins, W. E., Esq.                  | 1 1 0               | —          | —                                 |
| Mullins, A. G., Esq.                  | 1 1 0               | —          | —                                 |
| Munro, Mrs.                           | —                   | 1 0 0      | —                                 |
| Munro, Miss E.                        | —                   | 1 0 0      | —                                 |
| Murray, J., Esq.                      | 1 1 0               | —          | —                                 |
| Nahon, Miss (Pound Day)               | —                   | 4 0        | —                                 |
| Nash, The Hon. Mrs.                   | 1 1 0               | —          | —                                 |
| Nathan, Sir Nathaniel                 | —                   | —          | 1 0 0                             |
| Nevill, Lord Henry                    | 1 0 0               | —          | —                                 |
| Neville, Mrs. Edward                  | 1 0 0               | —          | —                                 |
| Neville, The Hon. R.                  | 1 1 0               | —          | —                                 |
| Newington, Mrs. C.                    | 2 2 0               | —          | —                                 |
| Newlands, Lord and Lady               | 5 0 0               | —          | —                                 |
| Newman, Miss                          | —                   | —          | 10 0                              |
| Newton, The Rev. G. Herbert           | —                   | —          | 1 0 0                             |
| Nissim, Mrs.                          | —                   | —          | 2 12 0                            |
| Noakes, Frederick, Esq.               | —                   | —          | 5 0 0                             |
| Norfolk, The Duchess of               | —                   | —          | 2 0 0                             |
| Norfolk, His Grace the Duke of        | 10 0 0              | —          | —                                 |
| Norman, A. C., Esq.                   | 2 2 0               | —          | —                                 |
| Norton, A. M., Esq. (per Miss Norton) | —                   | 1 1 0      | —                                 |
| Notcutt, Miss                         | 1 1 0               | —          | —                                 |
| Nott, A. W., Esq.                     | —                   | —          | 1 16 0                            |
| Nye, Master Geoffrey                  | —                   | —          | 2 6                               |
| Oakley, Mrs. (per Miss Willis)        | 5 0 0               | —          | —                                 |
| Oldfield, Mrs., "A. M."               | —                   | 5 0 0      | —                                 |
| Oldfield, Mrs.                        | —                   | —          | 6 0 0                             |
| Oldfield, Rev. A. E.                  | —                   | —          | 1 0 0                             |
| Oliverson, Cecil, Esq.                | —                   | 10 0 0     | —                                 |
| Openshaw, Mrs.                        | 1 0 0               | —          | —                                 |
| Orfeur, H., Esq.                      | 1 1 0               | —          | —                                 |
| Ottaway, Miss                         | —                   | —          | 2 17 6                            |
| Otter, Mrs.                           | 1 0 0               | —          | —                                 |
| Oules, Mrs.                           | 1 1 0               | —          | —                                 |
| Owen, Edmund, Esq.                    | 2 2 0               | —          | —                                 |
| Oxford, Rev. A. W.                    | 1 1 0               | —          | —                                 |
| Carried forward                       | £450 1 6            | 554 8 5    | 932 8 7                           |

|  |     | Subscrip-<br>tions. |    |    | Donations. |    |    | Donations<br>to special<br>cases. |    |    |
|--|-----|---------------------|----|----|------------|----|----|-----------------------------------|----|----|
|  |     | £                   | s. | d. | £          | s. | d. | £                                 | s. | d. |
| Brought forward                            |     | 450                 | 1  | 6  | 554        | 8  | 5  | 932                               | 8  | 7  |
| Paget, Miss R.                             | ... | —                   | 10 | 0  | —          | —  | —  | —                                 | —  | —  |
| Paget, Miss                                | ... | —                   | —  | —  | —          | —  | —  | 1                                 | 0  | 0  |
| Paget, Rev.                                | ... | —                   | —  | —  | —          | —  | —  | 5                                 | 0  | —  |
| Parbury, Miss                              | ... | 2                   | 2  | 0  | —          | —  | —  | —                                 | —  | —  |
| Parish, Mrs.                               | ... | —                   | 10 | 6  | —          | —  | —  | —                                 | —  | —  |
| Parker, Mrs. (per Miss Satchell)           | ... | —                   | —  | —  | —          | —  | —  | 12                                | 0  | —  |
| Parsons, The Hon. Mrs. Clere               | ... | —                   | —  | —  | —          | —  | —  | 22                                | 8  | 0  |
| Patterson, Miss                            | ... | —                   | —  | —  | —          | —  | —  | 1                                 | 0  | —  |
| Pattison, Miss                             | ... | —                   | —  | —  | —          | —  | —  | 1                                 | 11 | 0  |
| Peake, J. W., Esq.                         | ... | 1                   | 1  | 0  | —          | —  | —  | —                                 | —  | —  |
| Pearson, E. S., Esq.                       | ... | 1                   | 1  | 0  | —          | —  | —  | 2                                 | 10 | 0  |
| Peckover, Miss W.                          | ... | —                   | —  | —  | 5          | 0  | 0  | —                                 | —  | —  |
| Pelham-Burn, Mrs. W.                       | ... | —                   | —  | —  | —          | —  | —  | 5                                 | 0  | —  |
| Pemberton, C. S., Esq.                     | ... | 1                   | 1  | 0  | —          | —  | —  | —                                 | —  | —  |
| Penn, Mrs. W.                              | ... | —                   | —  | —  | 2          | 2  | 0  | —                                 | —  | —  |
| People's Hall Benevolent Committee         | ... | —                   | —  | —  | —          | —  | —  | 2                                 | 0  | —  |
| Perceval, Miss A.                          | ... | 1                   | 1  | 0  | —          | —  | —  | —                                 | —  | —  |
| Perrett, Miss                              | ... | —                   | —  | —  | —          | —  | —  | 5                                 | 0  | —  |
| Peto, Mrs. G. (per Miss Walbrand<br>Evans) | ... | —                   | —  | —  | —          | —  | —  | 1                                 | 0  | 0  |
| Pett Ridge, W., Esq.                       | ... | —                   | —  | —  | 1          | 1  | 0  | —                                 | —  | —  |
| Phail, A., Esq.                            | ... | 15                  | 0  | —  | —          | —  | —  | —                                 | —  | —  |
| Phillips, Miss                             | ... | 1                   | 1  | 0  | —          | —  | —  | —                                 | —  | —  |
| Phipps, Mrs. Wilton                        | ... | 1                   | 1  | 0  | —          | —  | —  | —                                 | —  | —  |
| Pilcher, G. T., Esq.                       | ... | 2                   | 2  | 0  | —          | —  | —  | —                                 | —  | —  |
| Pinder, Miss A.                            | ... | —                   | —  | —  | —          | —  | —  | 2                                 | 0  | 0  |
| Platt, Miss                                | ... | —                   | —  | —  | —          | —  | —  | 5                                 | 0  | —  |
| Pollock, Lady                              | ... | —                   | —  | —  | 5          | 0  | 0  | 5                                 | 0  | 0  |
| Pollock, Miss J. de M.                     | ... | 1                   | 0  | 0  | —          | —  | —  | —                                 | —  | —  |
| Pontifex, Mrs. Dalton                      | ... | 10                  | 0  | —  | —          | —  | —  | —                                 | —  | —  |
| Poole, H. Sanderson, Esq.                  | ... | —                   | —  | —  | 1          | 1  | 0  | —                                 | —  | —  |
| Pooley, Mrs.                               | ... | 10                  | 0  | —  | —          | —  | —  | —                                 | —  | —  |
| Popham, Mrs.                               | ... | —                   | —  | —  | —          | —  | —  | 1                                 | 5  | 0  |
| Porter, R., Esq.                           | ... | 3                   | 3  | 0  | —          | —  | —  | —                                 | —  | —  |
| Porter, Miss                               | ... | 1                   | 0  | 0  | —          | —  | —  | —                                 | —  | —  |
| Portland Town Association                  | ... | —                   | —  | —  | —          | —  | —  | 5                                 | 14 | 9  |
| Portman, Viscount                          | ... | —                   | —  | —  | —          | —  | —  | 10                                | 0  | 0  |
| Powell, Miss C. M.                         | ... | 1                   | 0  | 0  | —          | —  | —  | —                                 | —  | —  |
| Powys, The Hon. Edward V. R.               | ... | —                   | —  | —  | —          | —  | —  | 10                                | 10 | 0  |
| Preston, Miss                              | ... | 10                  | 0  | —  | —          | —  | —  | —                                 | —  | —  |
| Pretymen, Lady Beatrice                    | ... | 1                   | 0  | 0  | —          | —  | —  | —                                 | —  | —  |
| Prevost, Rev. Father                       | ... | —                   | —  | —  | —          | —  | —  | 7                                 | 5  | 9  |
| Price, Mrs. Athelstan                      | ... | —                   | —  | —  | —          | —  | —  | 2                                 | 0  | 0  |
| Prideaux, Arthur, Esq.                     | ... | 10                  | 0  | —  | —          | —  | —  | —                                 | —  | —  |
| Prideaux, Miss S. T.                       | ... | —                   | —  | —  | 2          | 2  | 0  | —                                 | —  | —  |
| Prince, Miss (per Miss Broadbent)          | ... | —                   | —  | —  | —          | —  | —  | 1                                 | 1  | 0  |
| Princep, Miss, and Friend                  | ... | —                   | —  | —  | 10         | 0  | —  | —                                 | —  | —  |
| Pritchard, Miss E.                         | ... | 2                   | 2  | 0  | —          | —  | —  | —                                 | —  | —  |
| Pritchard, Mrs.                            | ... | —                   | —  | —  | 5          | 0  | —  | —                                 | —  | —  |
| Prun, Mrs.                                 | ... | —                   | —  | —  | —          | —  | —  | 10                                | 0  | —  |
| Pundey, Messrs. James & Sons               | ... | —                   | —  | —  | —          | —  | —  | 1                                 | 0  | 0  |
| Pym, Mrs. Horace                           | ... | —                   | —  | —  | —          | —  | —  | 5                                 | 0  | 0  |
| Carried forward                            |     | £473                | 12 | 0  | 571        | 9  | 5  | 1013                              | 19 | 1  |

|  | Subscrip-<br>tions. | Donations. | Donations<br>to special<br>cases. |
|--|---------------------|------------|-----------------------------------|
|  | £ s. d.             | £ s. d.    | £ s. d.                           |
| Brought forward  | 473 12 0            | 571 9 5    | 1013 19 1                         |
| Queen's Own Royal West Kent<br>Regiment Compassionate Fund | —                   | —          | 5 12 0                            |
| Quick, Mrs. ...  | 2 2 0               | —          | —                                 |
| Ragged School Union ...                                    | —                   | —          | 30 1 7                            |
| Raphael, H., Esq. ...                                      | 1 1 0               | —          | —                                 |
| Raphael, O. C., Esq. ...                                   | 2 2 0               | —          | —                                 |
| Rathbone, Mrs. ...   | 1 1 0               | —          | —                                 |
| Rawstone, Mrs. ...   | 5 0                 | —          | —                                 |
| Reader of the Quiver, Banffshire (per<br>Cassel & Co.) ... | —                   | 5 0        | —                                 |
| Reckitt, Francis, Esq. ...                                 | —                   | 1 1 0      | —                                 |
| Relief Committee:—   |                     |            |                                   |
| Christ Church, Albany Street ...                           | —                   | —          | 1 3 0                             |
| Church of the Ascension, Black-<br>heath Hill ...          | —                   | —          | 1 11 2                            |
| Epsom Charitable ...                                       | —                   | —          | 13 13 0                           |
| Free Christian Church, Unitarian,<br>Kentish Town ...      | —                   | 10 0       | —                                 |
| Harrow Mission ...   | —                   | —          | 1 2 0                             |
| Holy Trinity, Lambeth ...                                  | —                   | —          | 2 3                               |
| Regent's Park Chapel ...                                   | —                   | —          | 1 0 0                             |
| St. Barnabas', Islington ...                               | —                   | —          | 12 0                              |
| St. Barnabas', Pimlico ...                                 | —                   | —          | 5 0                               |
| St. Gabriel's, Pimlico ...                                 | —                   | —          | 7 0                               |
| St. James, Norlands ...                                    | —                   | —          | 2 8 9                             |
| St. John the Divine, Kennington ...                        | —                   | —          | 2 17 6                            |
| St. John's, Pimlico ...                                    | —                   | —          | 2 16 9                            |
| St. John's (per Miss Cowan) ...                            | —                   | —          | 13 0                              |
| St. John's, Westminster ...                                | —                   | —          | 3 11 6                            |
| St. Margaret's, Lee ...                                    | —                   | —          | 6 8                               |
| St. Mary Magdalene, Chiswick ...                           | —                   | —          | 2 0 0                             |
| St. Mark's, Lewisham ...                                   | —                   | —          | 5 6                               |
| St. Mark's, Notting Hill ...                               | —                   | —          | 13 0                              |
| St. Martin's, W.C. ...                                     | —                   | —          | 1 6 0                             |
| St. Mary's, Lambeth ...                                    | —                   | —          | 10 6 9                            |
| St. Mary's, Paddington ...                                 | —                   | —          | 1 6 0                             |
| St. Matthew's, N.W. ...                                    | —                   | —          | 5 0                               |
| St. Pancras Church ...                                     | —                   | —          | 12 0                              |
| St. Paul's, Hammersmith ...                                | —                   | —          | 2 2 0                             |
| St. Stephen's, Gloucester Road ...                         | —                   | 2 0 0      | —                                 |
| Willesden Green Congregational<br>Church ...               | —                   | —          | 5 0                               |
| Reid, Cecil, Esq. ...                                      | —                   | —          | 10 0                              |
| Reid, Peter, Esq. ...                                      | 10 10 0             | —          | —                                 |
| Rhodes, Miss (per Miss Walbrand Evans)                     | —                   | —          | 1 0 0                             |
| Riches, Miss M. (per) ...                                  | —                   | 9 0        | —                                 |
| Richardson, Mrs. ...                                       | 1 0 0               | —          | —                                 |
| Ridley, J. F., Esq. ...                                    | 1 1 0               | —          | —                                 |
| Ringrose, Arthur, Esq. ...                                 | —                   | —          | 1 1 0                             |
| Rising, Miss ...   | —                   | 1 0        | —                                 |
| Ritchie, Mrs. ...  | 10 6                | —          | —                                 |
| Carried forward  | £493 4 6            | 595 15 5   | 1103 14 0                         |

|  | Subscrip-<br>tions. | Donations. | Donations<br>to special<br>cases. |
|--|---------------------|------------|-----------------------------------|
|  | £ s. d.             | £ s. d.    | £ s. d.                           |
| Brought forward  | 493 4 6             | 575 15 5   | 1103 14 6                         |
| Robin, C. J., Esq. ...                                   | 2 2 0               | —          | —                                 |
| Robins, Miss M. G. ...                                   | 1 1 0               | —          | —                                 |
| Robinson, Miss F. ...                                    | 10 0                | 1 0        | 1 12 6                            |
| Robinson, Mrs. C. H. ...                                 | 1 1 0               | —          | —                                 |
| Robinson, The Rev. John ...                              | —                   | —          | 10 0                              |
| Robson, Lady (per Mrs. Munro) ...                        | —                   | —          | 1 0 0                             |
| Robson, Mrs. ...   | —                   | —          | 10 6                              |
| Roche, A. R., Esq., M.D. ...                             | 10 6                | —          | —                                 |
| Roddam, Miss ...   | 10 0                | —          | —                                 |
| Rooper, Miss L. ...                                      | 1 1 0               | —          | —                                 |
| Rose, Miss M. ...  | —                   | —          | 18 0                              |
| Rosenberg, Mrs. Theodore ...                             | 2 2 0               | —          | —                                 |
| Rosenberg, Mrs. Edward ...                               | 2 2 0               | —          | 3 12 0                            |
| Roskill, Mrs. J. ...                                     | 1 1 0               | —          | —                                 |
| Rothe, Miss ...  | —                   | —          | 10 0                              |
| Rothschild, The Lady ...                                 | 2 2 0               | —          | —                                 |
| Rothschild, Mrs. Leopold de ...                          | 2 2 0               | —          | 5 0 0                             |
| Rothschild, Mrs. Alfred de (per Sir C.<br>Fremantle) ... | —                   | 21 0 0     | —                                 |
| Rothschild, Lord, and Messrs. A. and<br>L. de ...        | —                   | —          | 1 0 0                             |
| Roxby, H., Esq. ...                                      | 5 0                 | —          | —                                 |
| Royal Engineers Charitable Fund ...                      | —                   | —          | 20 13 0                           |
| Rudd, C. D., Esq. ...                                    | —                   | 5 0 0      | —                                 |
| Rüffer, Mrs. Maurice ...                                 | —                   | —          | 2 2 0                             |
| Russell, The Hon. Romola ...                             | 2 2 0               | —          | 1 0 0                             |
| Russell, Mrs. ...  | 1 1 0               | —          | —                                 |
| Russell, Mrs. C. A. ...                                  | 1 1 0               | —          | —                                 |
| Russell, Arthur, Esq. ...                                | 2 0 0               | —          | —                                 |
| Rutson, Mrs. ...   | 2 2 0               | —          | 4 0 0                             |
| St. Mary's Nursing Society, Maryle-<br>bone ...          | —                   | —          | 1 4 0                             |
| St. Vincent de Paul, Society of ...                      | —                   | —          | 12 10 0                           |
| Salaman, Mrs. Myer ...                                   | —                   | —          | 2 2 0                             |
| Salters, Worshipful Co. of ...                           | 5 5 0               | —          | —                                 |
| Salvation Army, The ...                                  | —                   | —          | 2 10 0                            |
| Samaritan Fund:—   | —                   | —          | —                                 |
| Brompton Hospital ...                                    | —                   | —          | 21 2 0                            |
| Charing Cross Hospital ...                               | —                   | —          | 6 14 7                            |
| East London Hospital ...                                 | 10 10 0             | —          | —                                 |
| Great Northern Central Hospital ...                      | —                   | —          | 18 0                              |
| Great Ormond Street Hospital ...                         | 5 5 0               | —          | —                                 |
| Guy's Hospital ...                                       | —                   | —          | 14 3 6                            |
| King's College Hospital ...                              | —                   | —          | 2 1 6                             |
| London Hospital ...                                      | —                   | —          | 1 15 0                            |
| London Temperance Hospital ...                           | —                   | —          | 5 0                               |
| Metropolitan Hospital ...                                | —                   | 1 1 0      | 11 9 6                            |
| Middlesex Hospital ...                                   | —                   | —          | 11 11 0                           |
| Miller Hospital ...                                      | —                   | —          | 6 0                               |
| Queen's Hospital ...                                     | 2 2 0               | —          | 18 18 0                           |
| Royal Free Hospital ...                                  | —                   | —          | 20 2 6                            |

Carried forward £541 2 0 602 17 5 1273 15 1

|   | Subscrip-<br>tions. | Donations. | Donations<br>to special<br>cases. |
|---|---------------------|------------|-----------------------------------|
|   | £ s. d.             | £ s. d.    | £ s. d.                           |
| Brought forward                                     | 541 2 0             | 602 17 5   | 1273 15 1                         |
| Samaritan Fund (continued):                         |                     |            |                                   |
| St. Bartholomew's Hospital                          | —                   | —          | 1 0 0                             |
| St. George's Hospital                               | —                   | —          | 11 2 6                            |
| St. Mary's Hospital                                 | —                   | —          | 3 4 6                             |
| St. Thomas' Hospital                                | —                   | —          | 2 8 11                            |
| University College Hospital                         | —                   | —          | 6 0                               |
| Victoria Hospital                                   | 1 1 0               | —          | —                                 |
| West London Hospital                                | —                   | —          | 1 17 3                            |
| Westminster Hospital                                | —                   | —          | 5 8 0                             |
| Samuel, The Rev. J.                                 | 1 1 0               | —          | —                                 |
| Sandberg, The Rev. W. B.                            | —                   | —          | 10 0                              |
| Sandeman, Miss E. V. G.                             | —                   | —          | 2 2 0                             |
| Sandeman, G. A. C., Esq.                            | —                   | 5 0 0      | —                                 |
| Sanders, Miss                                       | —                   | 7 0        | —                                 |
| Sargant, E. B., Esq.                                | 2 2 0               | —          | —                                 |
| Satchell, W. A., Esq., F.R.C.P.                     | —                   | 1 1 0      | —                                 |
| Sauer, Mrs.   | —                   | 2 0 0      | —                                 |
| Saunders, Mrs. L.                                   | 1 1 0               | —          | —                                 |
| Savory, E. W., Esq.                                 | 1 1 0               | —          | —                                 |
| Scandinavian Society                                | —                   | —          | 6 0                               |
| Scarth, Leveson, Esq. (Guarantee Fund)              | —                   | 1 1 0      | —                                 |
| Schloss, Mrs. (per)                                 | —                   | —          | 10 0                              |
| Schubach, Mrs.                                      | —                   | 1 1 0      | —                                 |
| Schuster, Lady                                      | 1 1 0               | —          | —                                 |
| Schuster, Mrs. E.                                   | 1 1 0               | —          | —                                 |
| Schuster, Miss P.                                   | 10 5 0              | —          | —                                 |
| Schuster, A., Esq.                                  | 2 0 0               | —          | —                                 |
| Schwann, Mrs. H.                                    | 2 2 0               | —          | —                                 |
| Scott, Mrs. A. E.                                   | 3 3 0               | —          | —                                 |
| Scott, Miss M. A.                                   | —                   | —          | 18 0                              |
| Sedgwick, Mrs. A.                                   | —                   | 1 0 0      | —                                 |
| Seligman, A., Esq.                                  | 1 1 0               | —          | 1 0 0                             |
| Seligman, Mrs. W. L.                                | 1 1 0               | —          | —                                 |
| Sells, Miss   | 1 1 0               | —          | —                                 |
| Sendall, Lady                                       | 5 0                 | —          | —                                 |
| Sharpe, The Rev. J. B.                              | —                   | —          | 5 0                               |
| Sharpe, Miss E. E.                                  | 2 2 0               | —          | —                                 |
| Shelley, Lady                                       | —                   | 1 1 0      | —                                 |
| Shepherd-Cross, Mrs.                                | 10 6                | —          | —                                 |
| Shillitoe, Miss M.                                  | —                   | —          | 9 0 6                             |
| Shuttleworth, Mrs.                                  | —                   | —          | 1 1 0                             |
| Sichel, Miss M.                                     | —                   | —          | 10 0                              |
| Sister Edith  | —                   | —          | 10 0                              |
| Skinnars, The Worshipful Co. of                     | —                   | 10 10 0    | —                                 |
| Smith, Lady S.                                      | —                   | —          | 10 0                              |
| Smith, Lady Esther                                  | —                   | —          | 1 0 0                             |
| Smith, Miss Murray (per Miss Wal-<br>brand Evans)   | —                   | 2 0 0      | 5 5 0                             |
| Smith, A. Murray, Esq.                              | 1 1 0               | —          | —                                 |
| Smith, The Hon. Mrs. Abel (per Sir<br>C. Fremantle) | —                   | 5 0 0      | 1 1 0                             |
| Smith, Miss Crowther                                | —                   | —          | 6 0                               |
| Carried forward                                     | £574 1 6            | 632 18 5   | 1323 16 9                         |

|  | Subscriptions. |    |    | Donations. |    |    | Donations to special cases. |    |    |
|--|----------------|----|----|------------|----|----|-----------------------------|----|----|
|  | £              | s. | d. | £          | s. | d. | £                           | s. | d. |
| Brought forward  | 574            | 1  | 6  | 632        | 18 | 5  | 1323                        | 16 | 9  |
| Smith, Miss Dudley   | —              | —  | —  | 1          | 1  | 0  | 15                          | 0  | —  |
| Smith, Mrs. Martin R.  | 1              | 1  | 0  | —          | —  | —  | —                           | —  | —  |
| Smith's Charities, Trustees of   | —              | —  | —  | 20         | 0  | 0  | —                           | —  | —  |
| Smith-Cunningham, Miss   | —              | —  | —  | 1          | 0  | 0  | —                           | —  | —  |
| Soames, Harold, Esq.   | —              | —  | —  | 10         | 0  | 0  | —                           | —  | —  |
| Society for Relief of Distress   | —              | —  | —  | —          | —  | —  | 19                          | 19 | 10 |
| Society of Friends for Foreigners in Distress                          | —              | —  | —  | —          | —  | —  | 5                           | 15 | 0  |
| Soldiers' and Sailors' Families Association                            | —              | —  | —  | —          | —  | —  | 1                           | 12 | 6  |
| Solomon, J., Esq.  | —              | —  | —  | 2          | 2  | 0  | —                           | —  | —  |
| Spaulding, Mrs. Augustus   | —              | —  | —  | 5          | 0  | 0  | —                           | —  | —  |
| Speck, Miss A.   | —              | —  | —  | —          | —  | —  | 11                          | 0  | —  |
| Spenceley, Miss (per Miss Watson)                                      | —              | —  | —  | —          | —  | —  | 1                           | 0  | 0  |
| Speyer, Sir Edgar, Bart.   | 5              | 0  | 0  | —          | —  | —  | —                           | —  | —  |
| Stamford, The Earl of  | —              | —  | —  | —          | —  | —  | 11                          | 4  | 0  |
| Stedman, H., Esq.  | —              | —  | —  | 1          | 6  | 0  | —                           | —  | —  |
| Steel, Mrs.  | 2              | 0  | 0  | —          | —  | —  | —                           | —  | —  |
| Stempel, Miss  | —              | —  | —  | —          | —  | —  | 10                          | 0  | —  |
| Stephen, Lord Mount  | —              | —  | —  | 100        | 0  | 0  | —                           | —  | —  |
| Stephens, Miss N.  | —              | —  | —  | 5          | 0  | —  | —                           | —  | —  |
| Stewart, Mrs. Douglas  | —              | —  | —  | —          | —  | —  | 1                           | 2  | 0  |
| Stewart, Mrs.  | —              | —  | —  | —          | —  | —  | 5                           | 6  | —  |
| Stiebel, D. C., Esq.   | 3              | 3  | 0  | —          | —  | —  | 2                           | 0  | 0  |
| Stobart, Major   | —              | —  | —  | —          | —  | —  | 10                          | 0  | 0  |
| Stobart, Miss  | —              | —  | —  | —          | —  | —  | 5                           | 0  | 0  |
| Stock, Mrs. Leslie   | 1              | 1  | 0  | —          | —  | —  | —                           | —  | —  |
| Story, Major F. L.   | 10             | 6  | —  | —          | —  | —  | —                           | —  | —  |
| Stott, Mrs. Vernon   | —              | —  | —  | —          | —  | —  | 1                           | 1  | 0  |
| Strachan, W. M., Esq.  | —              | —  | —  | 1          | 0  | 0  | —                           | —  | —  |
| Strafford, Dowager Countess of   | 2              | 2  | 0  | —          | —  | —  | —                           | —  | —  |
| Strathcona, The Lord, and Mount Royal, G.C.M.G. (per Sir C. Fremantle) | —              | —  | —  | 10         | 0  | 0  | —                           | —  | —  |
| Streafeld, Mrs.  | 5              | 5  | 0  | —          | —  | —  | 43                          | 12 | 0  |
| Sumner, Miss   | —              | —  | —  | 10         | 0  | —  | —                           | —  | —  |
| Sunbeam Mission  | —              | —  | —  | —          | —  | —  | 1                           | 5  | 0  |
| Surgey, C., Esq.   | 10             | 10 | 0  | —          | —  | —  | —                           | —  | —  |
| Sutro, Mrs.  | 1              | 1  | 0  | —          | —  | —  | —                           | —  | —  |
| Sutton Sams, J., Esq.  | —              | —  | —  | 1          | 1  | 0  | —                           | —  | —  |
| Sutton, Mrs. W.  | 1              | 1  | 0  | —          | —  | —  | —                           | —  | —  |
| Swainson, Rev. F.  | —              | —  | —  | —          | —  | —  | 6                           | 0  | —  |
| Swindells, Miss E.   | —              | —  | —  | —          | —  | —  | 6                           | 14 | 0  |
| Syer, A., Esq.   | 1              | 1  | 0  | —          | —  | —  | —                           | —  | —  |
| Syer, Miss (per)   | —              | —  | —  | —          | —  | —  | 2                           | 10 | 0  |
| Sykes, Mrs.  | 1              | 1  | 0  | —          | —  | —  | —                           | —  | —  |
| Symes, Mrs.  | 2              | 2  | 0  | —          | —  | —  | —                           | —  | —  |
| Symes, Miss B.   | —              | —  | —  | —          | —  | —  | 1                           | 0  | 0  |
| Symonds, Miss  | —              | —  | —  | 5          | 0  | —  | —                           | —  | —  |
| Synge, Mrs.  | 1              | 1  | 0  | —          | —  | —  | —                           | —  | —  |
| Talbot House Fund  | —              | —  | —  | —          | —  | —  | 3                           | 3  | —  |
| Carried forward  | £612           | 6  | 0  | 785        | 17 | 5  | 1440                        | 2  | 10 |

|   | Subscrip-<br>tions. | Donations. | Donations<br>to special<br>cases. |
|---|---------------------|------------|-----------------------------------|
|   | £ s. d.             | £ s. d.    | £ s. d.                           |
| Brought forward   | 612 6 0             | 785 17 3   | 1440 2 10                         |
| Tallents, The Hon. Mrs. ...                                       | —                   | —          | 4 8 0                             |
| Tanner, Mrs. ...  | 10 6                | —          | —                                 |
| Tarbutt, Mrs. Percy ...   | —                   | —          | 11 0 0                            |
| Tattersall, Miss ...  | —                   | 2 2 0      | —                                 |
| Tatton-Brown, Miss ...  | 10 0                | —          | —                                 |
| Taylor, Mrs. ...  | —                   | —          | 5 12 6                            |
| Taylor, J. C., Esq. ...   | —                   | 5 0 0      | —                                 |
| Tayton, Miss C. ...   | —                   | 2 6        | —                                 |
| Tebb, Mrs. W. (per Miss Walbrand<br>Evans) ...                    | 1 1 0               | —          | —                                 |
| Tennant, Mrs. ...   | 1 0 0               | —          | —                                 |
| Thacker, Mrs. ...   | —                   | —          | 2 10 0                            |
| Theobald, Mrs. ...  | 1 1 0               | —          | —                                 |
| Thicknesse, Miss F. ...   | 1 0 0               | —          | —                                 |
| Thomas, Miss (per Mrs. Valpy) ...                                 | —                   | 100 0 0    | —                                 |
| Thompson, Dr. ...   | —                   | —          | 10 0                              |
| Thomson, Mrs. ...   | —                   | 5 0 0      | —                                 |
| Thorp, R., Esq. ...   | 3 3 0               | —          | —                                 |
| Threlfall, Charles, Esq. ...                                      | 2 2 0               | —          | —                                 |
| Tindall-Biscoe, Miss ...  | 10 6                | —          | —                                 |
| Tindal, Miss M. L. ...  | 1 1 0               | —          | —                                 |
| Tompson, Mrs. ...   | —                   | —          | 1 6 0                             |
| Townsend, Miss ...  | 2 0 0               | —          | —                                 |
| Trollope, J. H., Esq. ...   | 2 2 0               | —          | —                                 |
| Trotter, Mrs. A. P. ...   | 10 0                | —          | —                                 |
| Trower, H. S., Esq. ...   | —                   | —          | 3 2 0                             |
| Tudor Girls' Stitching Club ...                                   | —                   | —          | 10 8 0                            |
| Tupper, Miss F. le M. ...   | 10 0 0              | —          | —                                 |
| Turner, E. F., Esq. ...   | 1 1 0               | —          | —                                 |
| Turner, Miss ...  | 5 0                 | —          | 2 2 0                             |
| Turner, Mrs. ...  | —                   | —          | 5 0                               |
| Tytherleigh, F., Esq. ...   | —                   | 2 2 0      | —                                 |
| Unna, Miss ...  | 4 4 0               | —          | —                                 |
| Upton, The Rev. A. ...  | 1 1 0               | —          | —                                 |
| Valpy, Mrs. ...   | 3 0 0               | 5 0 0      | —                                 |
| Vane, Lady Katherine ...  | 1 1 0               | —          | —                                 |
| Vane-Tempest, Mrs., <i>The Onlooker</i> ...                       | —                   | —          | 48 15 0                           |
| Waddingham, Mrs. ...  | —                   | —          | 3 0 0                             |
| Waddington, Miss ...  | 19 9                | —          | —                                 |
| Waldy, Mrs. (per Miss Johnson) ...                                | —                   | —          | 2 0 0                             |
| Walford, L. D., Esq. ...  | —                   | 1 1 0      | —                                 |
| Walker, Miss Forestier ...  | 10 0                | —          | —                                 |
| Wallace, Miss ...   | 1 1 0               | —          | —                                 |
| Wallace, Miss E. M. ...   | —                   | 5 0 0      | —                                 |
| Wallace, Robert, Esq., K.C. ...                                   | 1 1 0               | —          | —                                 |
| Wantage, Lady ...   | 5 0 0               | —          | 5 0 0                             |
| Warburton, The Hon. Mrs. Egerton<br>(per Miss Walbrand Evans) ... | —                   | —          | 1 0 0                             |
| Warburton, Mrs. ...   | —                   | —          | 10 0                              |
| Carried forward   | £658 0 9            | 911 4 11   | 1541 11 4                         |



Twenty-second Annual Report.

57

|   | Subscrip-<br>tions. | Donations. | Donations<br>to special<br>cases. |
|---|---------------------|------------|-----------------------------------|
|   | £ s. d.             | £ s. d.    | £ s. d.                           |
| Brought forward                         | 697 0 9             | 950 15 11  | 1606 18 4                         |
| Yeo, Miss                               | —                   | —          | 7 6                               |
| Young, Mrs., "A. M."                    | —                   | 1 0 0      | 10 0                              |
| Young, C., Esq.                         | —                   | —          | 2 14 9                            |
| Young, Mrs. Wilson (per Mrs. Munro)     | 1 1 0               | —          | —                                 |
| Anon.                                   | —                   | —          | 1 0 0                             |
| Anon.                                   | —                   | 5 0 0      | —                                 |
| Anon.                                   | —                   | —          | 6                                 |
| Anon.                                   | —                   | —          | 1 0 0                             |
| Anon.                                   | —                   | 5 0        | —                                 |
| Anon.                                   | —                   | 1 0        | —                                 |
| Anon.                                   | —                   | 5 0        | —                                 |
| Anon.                                   | —                   | 2 0        | —                                 |
| Anon.                                   | —                   | —          | 1 10 0                            |
| Anon.                                   | 2 2 0               | —          | —                                 |
| Anon.                                   | —                   | —          | 10 0                              |
| Anon.                                   | —                   | —          | 1 0 0                             |
| Anon. (Derby)                           | —                   | —          | 5 0 0                             |
| Anon. (F. A. S.)                        | —                   | 25 0 0     | —                                 |
| Anon. (Lady Reader of Gentlewoman)      | —                   | 1 0 0      | —                                 |
| Anon. (per Mrs. O'Doherty)              | 5 0 0               | —          | —                                 |
| Anon. (per Miss Gordon-Smith)           | —                   | —          | 33 0 0                            |
| Anon. (per Sir Wm. Bennett)             | —                   | 100 0 0    | —                                 |
| Anon. (per Miss Tompson)                | —                   | 1 10 0     | —                                 |
| Anon. (per Miss Vaughan)                | —                   | 10 6       | —                                 |
| Anon. (per Miss Walbrand Evans)         | —                   | —          | 3 7                               |
| A. C. (per Miss Broadbent)              | —                   | 1 1 0      | —                                 |
| A Friend                                | —                   | —          | 4 0 0                             |
| A. K. K. A.                             | —                   | —          | 5 0                               |
| A. S. D.                                | —                   | 1 1 0      | —                                 |
| Delta                                   | —                   | 5 0 0      | —                                 |
| D. M.                                   | 1 1 0               | —          | —                                 |
| F. (Collected by)                       | —                   | 1 0 0      | —                                 |
| F. M. L.                                | 1 1 0               | —          | —                                 |
| From Muriel                             | —                   | 5 0 0      | —                                 |
| H. J. G.                                | —                   | 2 2 0      | —                                 |
| H. R.                                   | —                   | 1 0 0      | —                                 |
| H. P.                                   | 1 0 0               | —          | —                                 |
| H. R. (per Miss Portal)                 | —                   | 1 0 0      | —                                 |
| In Memoriam, E. M. G.                   | 1 1 0               | —          | —                                 |
| In Memoriam, W. H. B.                   | 1 1 0               | —          | —                                 |
| In Memoriam, C. R.                      | 1 0 0               | —          | —                                 |
| In Memoriam, E. W. H.                   | —                   | 1 1 0      | —                                 |
| In Memory of Oliver Brooke Little       | —                   | 1 1 0      | —                                 |
| In Memory of Evelyn Bagshawe            | 1 1 0               | —          | —                                 |
| In Memory of the late Ellis A. Franklin | —                   | 10 0 0     | —                                 |
| M. P.                                   | —                   | —          | 10 0                              |
| S. B. S.                                | —                   | 1 1 0      | —                                 |
| S. M.                                   | —                   | —          | 3 12 0                            |
| Teddie                                  | —                   | 1 1 0      | —                                 |
| T. S.                                   | 2 2 0               | —          | —                                 |
| X. Y. Z.                                | —                   | 100 0 0    | —                                 |
| Charity Organisation Society            | —                   | —          | 872 19 7                          |
| Parents                                 | —                   | —          | 980 5 1                           |
|   | £714 10 9           | 1216 17 5  | 3515 6 4                          |



## "FIVE SHILLING FUND," 1909.

|                                | Subscriptions |    |    | Donations |    |    |
|--------------------------------|---------------|----|----|-----------|----|----|
|                                | £             | s. | d. | £         | s. | d. |
| Adam, Mrs. Frederick ...       | ...           | 5  | 0  | —         | —  | —  |
| Aitken, the Rev. G. H. ...     | 1             | 1  | 0  | —         | —  | —  |
| Anon. ...                      | —             | —  | —  | 5         | 0  | —  |
| Anon. ...                      | —             | —  | —  | 1         | 0  | —  |
| Ashton, Mrs. Percy ...         | 5             | 0  | —  | —         | —  | —  |
| Badock, Mrs. Stanley ...       | 10            | 0  | —  | —         | —  | —  |
| Beckwith, L., Esq. ...         | —             | —  | —  | 5         | 0  | —  |
| Bennett, Mrs. ...              | —             | —  | —  | 5         | 0  | —  |
| Berridge, Mrs. ...             | 5             | 0  | —  | —         | —  | —  |
| Bibby, Mrs. ...                | 5             | 0  | —  | —         | —  | —  |
| Bilbrough, H. L., Esq. ...     | —             | —  | —  | 1         | 1  | 0  |
| Bond, Mrs. ...                 | —             | —  | —  | 5         | 0  | —  |
| Bond, "Betty and Baby" ...     | 5             | 0  | —  | —         | —  | —  |
| Bourchier, Mrs. Arthur ...     | —             | —  | —  | 5         | 0  | —  |
| Botterill, Mrs. ...            | 5             | 0  | —  | —         | —  | —  |
| Brandreth, Esq. ...            | 5             | 0  | —  | —         | —  | —  |
| Brandt, Mrs. ...               | —             | —  | —  | 10        | 0  | —  |
| Brooks, Mrs. ...               | 5             | 0  | —  | —         | —  | —  |
| Brooks, Philip S., Esq. ...    | 5             | 0  | —  | —         | —  | —  |
| Case, Miss ...                 | 5             | 0  | —  | —         | —  | —  |
| Cattell, Mrs. ...              | 5             | 0  | —  | —         | —  | —  |
| Cattell, Miss ...              | 5             | 0  | —  | —         | —  | —  |
| Calverley, Mrs. Selwyn ...     | —             | —  | —  | 5         | 0  | —  |
| Chambers, W., Esq. ...         | —             | —  | —  | 5         | 0  | —  |
| Chambers, G., Esq. ...         | —             | —  | —  | 5         | 0  | —  |
| Clark, Mrs. ...                | —             | —  | —  | 5         | 0  | —  |
| Clark, Mrs. (2nd donation) ... | —             | —  | —  | 5         | 0  | —  |
| Combs, Miss ...                | 5             | 0  | —  | —         | —  | —  |
| Cooper, Mrs. ...               | 5             | 0  | —  | —         | —  | —  |
| Cundy, Mrs. ...                | 5             | 0  | —  | —         | —  | —  |
| Davidson, Hugh, Esq. ...       | 5             | 0  | —  | —         | —  | —  |
| Davidson, Miss Winifred ...    | 5             | 0  | —  | —         | —  | —  |
| Davidson, Miss Doris ...       | —             | —  | —  | 3         | 0  | —  |
| Davidson, Arthur, Esq. ...     | 5             | 0  | —  | —         | —  | —  |
| Diosy, Mrs. Arthur ...         | 5             | 0  | —  | 5         | 0  | —  |
| Donovan, Miss ...              | —             | —  | —  | 5         | 0  | —  |
| Edwards, Mrs. ...              | —             | —  | —  | 10        | 0  | —  |
| Eglinton, Mrs. ...             | 10            | 0  | —  | —         | —  | —  |
| Emden, Judge ...               | —             | —  | —  | 5         | 0  | —  |
| Esmond, Mrs. H. V. ...         | —             | —  | —  | 5         | 0  | —  |
| Everett, Mrs. ...              | 5             | 0  | —  | —         | —  | —  |
| Faber, Mrs. ...                | 5             | 0  | —  | —         | —  | —  |
| Faber, G. H., Esq. ...         | 5             | 0  | —  | —         | —  | —  |
| Farkoa, Maurice, Esq. ...      | —             | —  | —  | 5         | 0  | —  |
| Fleming, Esq. ...              | —             | —  | —  | 2         | 6  | —  |
| Furlonge, Mrs. ...             | 10            | 0  | —  | —         | —  | —  |
| Gielgud, Frank, Esq. ...       | —             | —  | —  | 5         | 0  | —  |
| Gibbons, Lady ...              | 5             | 0  | —  | —         | —  | —  |
| Gillison, Miss M. ...          | —             | —  | —  | 5         | 0  | —  |
| Goldner, Mrs. ...              | 5             | 0  | —  | —         | —  | —  |
| Goldner, Walter, Esq. ...      | 5             | 0  | —  | —         | —  | —  |
| Gregory, Mrs. ...              | 5             | 0  | —  | —         | —  | —  |
| Carried forward                | 9             | 1  | 0  | 6         | 12 | 6  |

|  | Brought forward | Subscriptions |    |    | Donations |    |    |
|--|-----------------|---------------|----|----|-----------|----|----|
|  |                 | £             | s. | d. | £         | s. | d. |
|  |                 | 9             | 1  | 0  | 6         | 12 | 6  |
| Green, Plunket, Esq. ....                    | ...             | —             | —  | —  | 5         | 0  | —  |
| Grenside, Mrs. R. ....                       | ...             | 5             | 0  | —  | —         | —  | —  |
| Gunning, Miss ....                           | ...             | 5             | 0  | —  | —         | —  | —  |
| Haram, Mrs. ....                             | ...             | 5             | 0  | —  | —         | —  | —  |
| Haram, Miss ....                             | ...             | 5             | 0  | —  | —         | —  | —  |
| Haram, Miss Joan B. ....                     | ...             | 5             | 0  | —  | —         | —  | —  |
| Haram, Stewart, Esq. ....                    | ...             | 5             | 0  | —  | —         | —  | —  |
| Harding, Mrs. Harding ....                   | ...             | —             | —  | —  | 5         | 0  | —  |
| Hardy, Mrs. ....                             | ...             | —             | —  | —  | 5         | 0  | —  |
| Hatch, Mrs. ....                             | ...             | —             | —  | —  | 5         | 0  | —  |
| Hedger, Miss ....                            | ...             | 5             | 0  | —  | —         | —  | —  |
| Henriques, Mrs. ....                         | ...             | 5             | 0  | —  | —         | —  | —  |
| Hicks, Seymour, Esq. ....                    | ...             | —             | —  | —  | 5         | 0  | —  |
| Hollway, Miss ....                           | ...             | —             | —  | —  | 5         | 0  | —  |
| Hollway, Miss E. ....                        | ...             | 5             | 0  | —  | —         | —  | —  |
| Irving, Miss Ethel ....                      | ...             | —             | —  | —  | 5         | 0  | —  |
| Joshua, Mrs. ....                            | ...             | 5             | 0  | —  | —         | —  | —  |
| Jupp, Miss ....                              | ...             | 2             | 6  | —  | —         | —  | —  |
| Kahn, Mrs. ....                              | ...             | —             | —  | —  | 5         | 0  | —  |
| Kell, Capt. ....                             | ...             | 5             | 0  | —  | —         | —  | —  |
| Lewes, Mrs. ....                             | ...             | 5             | 0  | —  | —         | —  | —  |
| Leycester, Mrs. ....                         | ...             | 5             | 0  | —  | —         | —  | —  |
| Liebreich, The Misses ....                   | ...             | 10            | 0  | —  | —         | —  | —  |
| Lott, H., Esq. ....                          | ...             | —             | —  | —  | 5         | 0  | —  |
| Lygon, Lady Maud ....                        | ...             | 5             | 0  | —  | —         | —  | —  |
| MacAndrew, Mrs. ....                         | ...             | 5             | 0  | —  | —         | —  | —  |
| Man, Mrs. F. D. ....                         | ...             | —             | —  | —  | 5         | 0  | —  |
| Matthews, G. K., Esq. ....                   | ...             | —             | —  | —  | 5         | 0  | —  |
| May, Mrs. George ....                        | ...             | 5             | 0  | —  | —         | —  | —  |
| Mellor, Mrs. J. ....                         | ...             | —             | —  | —  | 10        | 0  | —  |
| Monkhouse, Miss ....                         | ...             | —             | —  | —  | 5         | 0  | —  |
| Moore, J., Esq. ....                         | ...             | —             | —  | —  | 5         | 0  | —  |
| Mounsey, Eric and Muriel ....                | ...             | 5             | 0  | —  | —         | —  | —  |
| Mullins, The Misses ....                     | ...             | 10            | 0  | —  | —         | —  | —  |
| "Memorial Fund" (per Rev. G. H. Aitken) .... | ...             | —             | —  | —  | 1         | 1  | 0  |
| Nesbitt, Mrs. ....                           | ...             | —             | —  | —  | 5         | 0  | —  |
| New, Miss (Collected) ....                   | ...             | —             | —  | —  | 1         | 0  | 0  |
| Newgass, Mrs. ....                           | ...             | —             | —  | —  | 5         | 0  | —  |
| Neilson, Miss Julia ....                     | ...             | —             | —  | —  | 1         | 1  | 0  |
| Oakley, Mrs. ....                            | ...             | 5             | 0  | —  | —         | —  | —  |
| Ogilvy, Miss A. ....                         | ...             | —             | —  | —  | 5         | 0  | —  |
| Oswald, Children of Rev. P. S. ....          | ...             | 5             | 0  | —  | —         | —  | —  |
| Patterson, Miss ....                         | ...             | 5             | 0  | —  | —         | —  | —  |
| Perrett, Miss ....                           | ...             | 5             | 0  | —  | —         | —  | —  |
| Phail, Alex., Esq. ....                      | ...             | 5             | 0  | —  | —         | —  | —  |
| Potter, Miss ....                            | ...             | —             | —  | —  | 5         | 0  | —  |
| Powell, Miss ....                            | ...             | —             | —  | —  | 5         | 0  | —  |
| Randall, Mrs. C. ....                        | ...             | —             | —  | —  | 5         | 0  | —  |
| Reid, Mrs. ....                              | ...             | 5             | 0  | —  | —         | —  | —  |
| Romanes, Miss ....                           | ...             | —             | —  | —  | 5         | 0  | —  |
| Romford, Mr. and Mrs. Kennerly ....          | ...             | —             | —  | —  | 1         | 0  | 0  |
| R. M. (per Hon. Romola Russell) ....         | ...             | 5             | 0  | —  | —         | —  | —  |
| Carried forward                              |                 | 16            | 3  | 6  | 16        | 4  | 6  |

|                                | Subscriptions |    |    | Donations |    |    |
|--------------------------------|---------------|----|----|-----------|----|----|
|                                | £             | s. | d. | £         | s. | d. |
| Brought forward                | 16            | 3  | 6  | 16        | 4  | 6  |
| Room, Mrs. ...                 | 5             | 0  |    |           |    |    |
| St. Margaret's School, Lee ... |               |    |    | 1         | 1  | 9  |
| Samuel, Mrs. ...               |               |    |    | 5         | 0  |    |
| Scarse, Miss ...               |               |    |    | 5         | 0  |    |
| Schiff, Miss ...               | 5             | 0  |    |           |    |    |
| Schiff, Miss V. ...            | 5             | 0  |    |           |    |    |
| Scholfield, Mrs. ...           | 5             | 0  |    |           |    |    |
| Scobell, R. M., Esq. ...       | 5             | 0  |    |           |    |    |
| Sharkey, S. J., Esq., M.D. ... | 5             | 0  |    |           |    |    |
| Short, Miss ...                | 5             | 0  |    |           |    |    |
| Shutte, Dr. ...                | 5             | 0  |    |           |    |    |
| Sitzler, Miss ...              | 5             | 0  |    |           |    |    |
| Spong, Miss ...                | 5             | 0  |    |           |    |    |
| Stewart, Mrs. Halley ...       | 5             | 0  |    |           |    |    |
| Stevens, Mrs. R. ...           |               |    |    | 2         | 6  |    |
| Strauss, Miss Lucy ...         | 5             | 0  |    |           |    |    |
| Terry, Fred., Esq. ...         |               |    |    | 1         | 1  | 0  |
| Tree, H. Beerbohm, Esq. ...    |               |    |    | 5         | 0  |    |
| Troughton, Mrs. ...            | 5             | 0  |    |           |    |    |
| Truman, Miss ...               | 5             | 0  |    |           |    |    |
| Turner, Miss ...               | 5             | 0  |    |           |    |    |
| Waddington, Mrs. ...           |               |    |    | 5         | 0  |    |
| Waller, Lewis, Esq. ...        |               |    |    | 5         | 0  |    |
| Wurburg, Mrs. John ...         | 5             | 0  |    |           |    |    |
| Washington, W. R., Esq. ...    | 5             | 0  |    |           |    |    |
| Willis, Mrs. ...               | 5             | 0  |    |           |    |    |
| Willis, Miss ...               | 5             | 0  |    |           |    |    |
| Willis, Dr. Cyril ...          |               |    |    | 5         | 0  |    |
| Wynn, Nurse ...                |               |    |    | 10        | 0  |    |
| Yates, Miss M. ...             | 5             | 0  |    |           |    |    |
| Zimmern, Miss D. ...           | 5             | 0  |    |           |    |    |
| Zimmern, Miss E. ...           | 5             | 0  |    |           |    |    |
| Totals                         | £21           | 13 | 6  | £20       | 9  | 9  |

|   |   |   |   |     |    |   |
|---|---|---|---|-----|----|---|
| Balance of Entertainment at Beckenham ...         | 2 | 0 | 0 |     |    |   |
| Proceeds of Bridge Tournament (Mrs. Davidson) ... | 8 | 2 | 9 |     |    |   |
| Collecting Box ...                                | 0 | 1 | 0 |     |    |   |
| Subscriptions ...                                 |   |   |   | 10  | 3  | 9 |
| Donations ...                                     |   |   |   | 21  | 13 | 6 |
|   |   |   |   | 20  | 9  | 9 |
|   |   |   |   | £52 | 7  | 0 |

## GIFTS, 1909.

- H.R.H. the Princess of Wales (New Carriage for special case; Packing Case of Chocolates, Biscuits and Kalenders, etc., also Toys, Flowers and Shortbreads).
- Abbiss, Mrs. (Metropolitan Convalescent Institution Letters).
- Alexander, Miss (In-patient's Letter for Brompton Hospital).
- Anonymous (Books, new; Clothes, three parcels; Flannel Jackets; Dressing Gown).
- Armstrong, Miss (Letters for the Surgical Aid Society).
- Austin, Mrs. (Evelina Hospital Letters).
- Balfour, Mrs. (Letters for the City Chest Hospital).
- Barlow, Wm., Esq. (Letters for the West End Hospital and Mount Vernon).
- Barron, Mrs. (Letter for St. John's Home, Brighton).
- Barber, Mrs. (Cards).
- Beaumont, Miss (Clothes).
- Bennett, Miss (Dressed Dolls and Toys).
- Benton, J., Esq. (Letters for the Royal Sea-Bathing Hospital).
- Berg, Miss (Clothing).
- Birts, Mrs. (Metropolitan Convalescent Institution Letter).
- Bostock, Mrs. (Letters for Great Ormond Street Hospital).
- Bowles, Mrs. (Letter for Broadstairs).
- Bower, Miss M. (Slate Pencils).
- Bower, the Misses (Easter Eggs).
- Braby, Miss (per Miss Broadbent) (Letters for the Skin Hospital).
- Bradish, Miss (Fifteen Coal Tickets).
- Brown, Lady Hargreaves (Letter for the Royal Sea-Bathing Hospital).
- Broadbent, Miss (Letters for St Andrew's Home and St. John's Brighton).
- Broadbent (per), Miss (Letters for the National Orthopaedic Hospital).
- Broadbent, W., Esq. (Letter for St. John's Home, Brighton).
- Brown, Mrs. Balfour (Letter for the Orthopaedic Hospital).
- Brown, Miss D. (Letters for the National Orthopaedic Hospital).
- Brownrigg, Miss (Letters for the Alexandra Hip Hospital and the Victoria Hospital).
- Bull, Miss (Clothes).
- Burnaby, Mrs. (Gifts).
- Busk, Mrs. J. Laird (Toys, Shoes and Socks).
- Cartwright, J., Esq. (Letter for the Metropolitan Convalescent Institution).
- Charteris, Miss M. (Letters for the Royal Sea-Bathing Hospital).
- Charity Organisation Society (St. James') (Letter for the Royal Sea-Bathing Hospital).
- Church, Mrs. (Dolls and Toys).
- Clarke, Mrs. Alfred (Clothes).
- Clothworkers, Worshipful Company of (per P. M. Evans, Esq.) (Letters for the Home for Poor Children).
- Clutton Miss (Letters for the Victoria Hospital).
- Cockburn, Mrs. (Letters for the Middlesex Hospital and Metropolitan Association for Poor Children's Holidays).
- Collier, The Hon. Mrs. (Stockings).
- Collins, Miss B. (per Mrs. Oldfield) (Clothing).
- Coltman, Mrs. (Letters for the Metropolitan Convalescent Institution).
- Colston, Miss Lillian (Letters for the Victoria Hospital).
- Cooper, Miss (Letters for the National Hospital and Victoria Hospital).
- Courthorpe, W. F., Esq. (In-patient's Letter for Brompton Hospital).
- Croshaw, Mrs. (Letters for the Victoria Hospital).
- Crockford, Miss (Letters for the National Orthopaedic Hospital, North West London and Great Ormond Street).
- Cutlers, The Worshipful Company of (Letter for the Royal Sea-Bathing Hospital).
- awkins, Lady Bertha (per Miss Armstrong) (Carriage for special case; Letters for the Victoria Hos.).

- Deacon, Miss (Letter for the Metropolitan Convalescent Institution).  
 Debenham, Miss C. (Letters for the Royal Sea-Bathing Hospital).  
 Dell, H., Esq. (Letters for the Brompton Chest Hospital [In-patients]).  
 Delmar Charitable Trust (Letter for the Metropolitan Convalescent Institution).  
 Dick, Mrs. Bruce (Letter for the Metropolitan Con. Institution).  
 Dickinson, Miss (Letters for the Victoria Hospital, Chelsea).  
 Drapers, Worshipful Company of (Letters for the Metropolitan Convalescent Institution).  
 Ebdon, Mrs. E. J. (Letter for the Brighton Home for Poor Children).  
 Edinger, Mrs. (Shoes and Boots).  
 Edinger, Edith, Val and George (per Mrs. Edinger) (Toys and Boots).  
 Edwards, Miss M. (Letters for the Alexandra Hip Hospital, Royal Ophthalmic & Victoria Hospitals).  
 Eley, Mrs. James (per) (Cards).  
 Enthoven, Miss (In-patient's Letter for Brompton; Toys).  
 Evans, Lady (Toys).  
 Fanning, Mrs. Eaton (Woollen Clothing).  
 Fanning, Miss B. (Woollen Clothing).  
 Ferard, Miss (Metropolitan Convalescent Institution Letter).  
 Fitch, Miss (Spinal Carriage; Perambulator and Go-car).  
 Fordham, Mrs. (Letters for the Temperance Hospital and the Metropolitan Convalescent Institution).  
 Fortescue, Lady Camilla (Letters for the Metropolitan Convalescent Institution and the Royal Sea-Bathing Hospital).  
 Forman, Miss (Letters for Great Ormond Street Hospital).  
 Fremantle, The Hon. Mrs. (Letters for the Queen's Hospital).  
 Gabriel, Miss (Letter for the Metropolitan Convalescent Institution).  
 Galvin, Miss (Cushion, Rug and Phelps Box).  
 Garrould, Messrs. (per Miss Bradish) (Books of Cards).  
 Gilmour, Col. Robert Gordon (In-patients' Letters for Brompton Chest Hospital).  
 Girls' Friendly Society, Bransgore Branch (per Miss Sage) (Gifts).  
 Girls' Friendly Society, Cherry Hinton Branch (per Miss Helen C. Burgess) (Dolls).  
 Girls' Friendly Society, Dorking Branch (per Lady Florence Blunt) (Clothes, Toys and Cards).  
 Girls' Friendly Society, Redhill Branch (per Miss Cooper) (Clothes, Dolls, etc.).  
 Godwin, Miss J. D. (Letter for the Royal Sea-Bathing Hospital).  
 Graschatti, Mrs. (Dressed Dolls, Jerseys).  
 Gray, Mrs. W. H. (Letters for St. George's Hospital).  
 Green, Mrs. Townsend (Letters for St. Mary's, Victoria, and West London Hospitals, also for Kensington Dispensary and Hemel Hempstead).  
 Grews, Mrs. Loraine (Letter for St. John's Home).  
 Gunn, Miss Alexina (Cards).  
 Haberdashers, The Worshipful Company of (Letters for the Royal Sea-Bathing Hospital).  
 Hadaway, Miss (Clothes for a Special Case).  
 Hale, Miss C., per (Letter for St. Andrew's, Folkestone).  
 Halton, Mrs. (Mail Cart).  
 Hamlin, Miss A. M. (Several Boxes of Flowers, Albums).  
 Hanson, Miss (Letter for the Metropolitan Convalescent Institution).  
 Haward, Mrs. Warrington (Old Linen).  
 Haward, Warrington, Esq. (Medical Directory).  
 Heath, Cuthbert, Esq. (In-patient's Letter for Brompton Chest Hospital).  
 Hoare, Miss (Carriage).  
 Hollway, Miss (from a working party) (Clothing).  
 Hooper, J., Esq. (Letters for the National Orthopaedic Hospital).  
 Horn, Miss (Kensington Dispensary Letters).  
 Howard, Miss (Letters for the Alexandra Hip Hospital).  
 Huxley, Mrs. (Perambulator and Clothes).  
 Joachim, E. B., Esq. (Cards).  
 Jollye, Miss E. M. (Cards and Toys).  
 Jones, Mrs. (Letters for the City Chest Hospital).  
 Jones, E., Esq. (Hospital Letter).

- Joseph, Miss A. K. (Letters for the Great Ormond Street Hospital).
- Karpeles, Mrs. (Letters for the Alexandria Hip Hospital).
- Karpeles, Miss (Letters for the Alexandria Hip Hospital).
- Kent, Miss (Spinal Carriage).
- Kirwan, Mrs. (Vest).
- Knobel, Miss (Shoes).
- Knowles, Miss M. (Gifts for a Special Case: Letters for the Brompton Chest Hospital, also for the East London, the National Queen Square, Great Ormond Street, Royal Ophthalmic, and University College Hospital and one Letter for Eastbourne Convalescent Home).
- Lambton, Miss (per Miss Erskine) (Woolies).
- Lane, Mrs. (Letter for the Metropolitan Convalescent Institution).
- Leathersellers, The Worshipful Company of (Letters for the Royal Sea-Bathing Hospital).
- Lee, Miss Yate (Dolls).
- Leeke, Miss (Letters for the Royal Sea-Bathing Hospital and the Metropolitan Convalescent Institution).
- Le Jeune, Mrs. (Two Packing Cases and Three Boxes of Dressed Dolls and Toys).
- Lend-a-hand Club, The (per Lady Rachel Byne) (Clothing).
- Low, Mrs. (In-patient's Letter for Brompton Hospital).
- Low, Miss (Clothing).
- Lumby, Miss (Box of Clothes).
- Mallam, Miss A. (Flowers).
- Manley, Miss (Letter for Clewer Home).
- Mann, Miss F. H. (In-patient's Letter for Mount Vernon Hospital).
- Marwood, Miss (Letter for the Throat Hospital).
- Marshall and Snellgrove, Messrs. (Letter for the Royal Sea-Bathing Hospital).
- Marley, Miss B. M. (Scrap-Book).
- Maxwell, Mrs. (Letters for the Victoria Hospital, Chelsea).
- Medwin, Mrs. (Large Doll and Armchair, Clothes and Toys).
- Merriman, Mrs. (Bed Socks: Spectacles: Scrapbook: Flowers and Letter for the Royal Sea-Bathing Hospital).
- Messiter, Mrs. (Box of Clothing).
- Megaw, Mrs. (Gifts for special case).
- Miller, Captain (Letter for the Royal Sea-Bathing Hospital).
- Milburn, Miss (Quilts and Cards).
- Ministering Children's League, The (per Miss Tatton Brown, Guildford Branch) (Scrap-books: Books and Scarves, etc.).
- Mitchell, Mrs. Percy (Toys).
- Morley, Miss (per Miss Ritchie) (Letters for the Royal Sea-Bathing Hospital).
- Munro, Mrs. (Whittaker's Almanack).
- Nallis, Miss R. (Scrap-book).
- Nelson, Mrs. (Surgical Boots).
- New, Miss (per Miss Willis) (Clothing).
- Newnes, Lady (Letters for the Queen's Hospital).
- Norman, A. C., Esq. (Letters for the Royal Sea-Bathing Hospital, the Metropolitan Convalescent Institution and Victoria Hospital, Chelsea).
- Norton, Fred. C., Esq. (Letters for the Royal Sea-Bathing Hospital).
- North London Collegiate School Dorcas Society (per Miss Ambler) (Warm Clothing).
- Notting Hill Lenten Working Party (per Mrs. Kirshbaum) (Quantity of Clothing).
- Oldfield, Mrs. (Several parcels of Clothing (6), also Letters for the Metropolitan Convalescent Institution).
- Oliverson, Cecil, Esq. (In-patient's Letters for Chest Hospital, Brompton).
- Openshaw, Mrs. (Clothing).
- Parsons, Mrs. (per Mrs. Percival White) (Dolls, etc.).
- Pattisson, Miss (Vests).
- Peckover, Miss (Letters for the Queen's Hospital).
- Phillips, Mrs. Lort (per Miss Broadbent) (Letters for the Surgical Aid Society).
- Pontifex, Mr. and Mrs. Dalton (Several large Boxes of Toys).
- Poole, Miss (Orthopaedic Hospital Letters).
- Prudential Assurance Company (per A. C. Thompson, Esq.) (Letters for the Royal Sea-Bathing Hospital).
- Purnell, Miss (Letters for the Alexandria Hip Hospital).
- Reiss, Mrs. C. A. (Books).

- Reynolds, Mrs., per (Letter for St. Anne's - on - Sea Con. Home).  
 Robinson, Miss F. A. (Clothing).  
 Russell, Mrs. (Letters for the Royal Sea-Bathing Hospital).  
 Russell, Hon. Romola (Clothing, Letters for the Alexandra Hip Hospital, Metropolitan Convalescent Institution and the Surgical Aid Society).  
 Salters, The Worshipful Company of (Letter for the Royal Sea-Bathing Hospital).  
 Sandeman, Miss (Dressed Dolls, Eggs).  
 Savory, Miss C. (Letters for the Home for Poor Children, St. Leonards).  
 Seaman, Mrs. (Letter for the Home for Poor Children).  
 Simpson, Frank I., Esq. (In-patient's Letter for Brompton Chest Hospital).  
 Smith, Miss Dudley (Two Invalid Carriages; Letters for the Heart Hospital, National Queen Square, and Victoria Hospital, Chelsea).  
 Smith, Miss Gordon (Letters for University College Hospital and Victoria, Chelsea).  
 Smith, Miss A. (Toys).  
 Smith, H. S., Esq. (Letters for the Royal Eye Hospital).  
 Southwell, Miss (Several Rugs; Baby's Bonnet, etc.).  
 Spicer, Gerald, Esq. (Letters for St. Mary's, Broadstairs).  
 Stanbridge, Miss (Dressed Dolls and Toys).  
 Stevenson, Miss (Letters for St. John's Skin Hospital and the West End Hospital).  
 Stone, Miss Louisa (Letters for the Royal Waterloo Hospital).  
 Streatfeild, Mrs. (Dolls; Letters for Brompton Chest Hospital, Alexandra Hip, Great Ormond Street, Evelina, Queen's, and Victoria Hospital, etc.).  
 Surrey Needlework Guild (Bundle of Clothing).  
 Synge, Mrs. W. F. (Letter for All Saints', Eastbourne).  
 Tattersall, Miss S. (Letter for the Metropolitan Convalescent Institution).  
 Taylor, Mrs. (Boys' Clothing).  
 Taylor, Wm. Churchill, Esq. (Letters for the Rupture Society).  
 Tew, Miss A. V. (Dressed Dolls).  
 Theobald, Mrs. (Letter for All Saints', Eastbourne).  
 Thom, Mrs. (Letters for the Victoria Hospital).  
 Thompson, Mrs. (Boys' Clothing).  
 Turner, Miss J. (Letters for the Surgical Aid Society; Rug; Cushions and Clothing).  
 Wagner, Henry, Esq. (Letters for the Alexandra Hip Hospital and St. John's Skin Hospital, also for the Royal Dental and Victoria Hospital and Santa Claus Home).  
 Warde, Miss I. (Books; Cot Covers; Clothes and Dolls).  
 Westminster Needlework Guild (Clothing for Westminster cases).  
 White, Mrs. Percival (Several Parcels of Clothing; Books; Shells).  
 Willis, Miss (Letter for Sydenham).  
 Willitt, Miss (Letter for the Metropolitan Convalescent Institution).  
 Willink, Miss (Letter for the Metropolitan Convalescent Institution).  
 Wood, Mrs. Manners (Toys).  
 Wotherspoon, Miss (Books).  
 Wrench, Mrs. (Several large boxes of Dolls, Toys and Sweets in bags, also a large quantity of Dolls, Pencils, Pictures, etc., in packets).  
 Wrench, Miss Dilkusha (Scrap-Books).  
 Wright, Miss Campbell (Clothing).  
 Young, Mrs. Wilson (Clothing).  
 Young, Chas. (per) (New Invalid Carriage).

"POUND DAY" GIFTS, 1909.

- "A Friend" (Vests).  
 Anonymous (Groceries).  
 Bruce, Miss (Groceries and Books).  
 Cocoa Company (Cocoa).  
 Dent, Messrs. J. M. (Books).  
 Enthoven, Mrs. and the Misses B. and E. (Large parcel of Groceries).  
 Flemming, Miss E. (Cocoa and Warm Garment).  
 Jaegers, Ltd. (Woollen Jerseys).  
 Keen, Robinson & Co. (One Dozen Pounds of Groats, and ditto of Barley).  
 Macmillan, Messrs. (Books).

Maltine Co. (Maltine and Oil).  
Monkhouse, Miss (Vests, Socks, and  
Velma Chocolate).  
Religious Tract Society (Parcel of  
Books and Tracts, etc.).

Sankey, Miss (Quaker Oats).  
Spiers and Pond (Quantity of Groceries).  
Virol Co. (Two Packing Cases of Virol).

LIST OF GIFTS TO I.C.A.A. HOME AT PARKSTONE,  
BOURNEMOUTH

H.R.H. the Princess of Wales (per Mrs. Munro) (Biscuits and Chocolate).  
Blakeman, Miss (Books).  
Burn, Mrs. (Books ; Toys ; Fruit).  
Barrow, Miss (Toys ; Books).  
Bush, Miss (Garden Seeds ; Cakes ; Magazines).  
Cowie, Dr. (Malt and Cod Liver Oil).  
Cowie, Mrs. (Clothing ; Boots ; Balls ; Toys ; Games ; Tram Fares to the Shore).  
Cox, The Misses (Clothes ; Tea ; Texts).  
Dalrymple, Mrs. (Tea and Games at her house).  
Dalrymple, Miss (Toys ; Books ; Paints).  
Estcourt, Miss (Books).  
Everett, Miss (Tea and Games at her house ; Toys ; Fruit ; Cakes ; Crackers ; Clothing).  
Fisk, Miss (Toys ; Vegetables).  
Forde, Miss (Fruit ; Biscuits ; Handkerchiefs).  
Fisher, Mrs. (Toys).  
Green, Mrs. (Flowers ; Cards).  
Glover, Mrs. (Books ; Toys).  
Gibson, Mrs. (Books).  
Hewitt, Mrs. (Tea and Games at her house).  
Haast, Mrs. von (Clothing ; Cricket Set ; Toys ; Christmas Cake).  
Hardy, Miss (Pears ; Honey ; Toys ; Books ; Blackboard and Easel for Schoolroom).  
Inman, Rev. Canon (Bibles).  
Lawrence, Colonel (Hoops).  
Lawrence, Mrs. (Vegetables ; Toys).  
Lorimer, Mr. (Football ; Balls).  
Lorimer, Mrs. (Clothing ; Toys ; Games).  
May, Mrs. Howard (Tea ; Games and Christmas Treat at her house ; Clothing ; Jam).

May, Miss Howard Carol (Motor Ride; Toys; Sweets; School Books).

Manser, Mrs. (Mufflers).

Palaioret, Mrs. (Tram Fares to the Shore; Prizes; Cakes; Fruit; Biscuits; Toys).

Pentreath, Mrs. (Tea and Musical Entertainment at her house).

Roberts, Mr. (Swing).

Roberts, Mrs. (Drive and Picnic on Shore; Toys; Balls).

Rudd, Miss (Tea and Games at her house; Drive; Flowers).

Rawlins, Miss (Christmas Cards).

Ridd, Mrs. L. M. (Clothing).

Shombart, Mrs. (Books).

Statter, The Misses (Mailcart; Clothing; Toys; Books).

Soames, The Misses (Picnics; Drives; Toys; Books; Pens; Ink; Chocolate; Flowers).

Standen, Mrs. (Jam; Flowers).

Sandbach, Miss (Garden Seeds; Chocolate).

Standbridge, Mrs. (Books and Magazines).

Stalnton, Miss C. M. (Sweets; Chocolates; Crackers).

Saint Luke's Church H.T.S. (Bread; Flowers; Grapes).

Saint Luke's Church (per Miss Cox) (Cakes).

Tilley, Miss (Scrap-Books).

Thorne, Mrs. (Flowers).

Tucker, Miss Guise (Cakes; Christmas Puddings; Meat; Oranges).

Winton, Miss De (Plum Pudding; Garden Plants; Apples).

Whitaker, Mrs. George (Sweets).

Wodehouse, Lady Constance (House Shoes).

Wanklyn, Miss (Books).

West, Miss (Cards).

# EAST END BRANCH.

## Committee.

J. H. Arthur, Esq., M.D., 65, High Street, Shadwell, E.  
 Mrs. Atkinson, Drayton House, Bulwer Road, Leytonstone.  
 Mrs. Battye, 67, Copperfield Road, Bow, E. (*Guardian for Mile End Old Town*).  
 Mrs. Coley Bromfield, "Marie Celeste" Samaritan Society, London Hospital, E.  
 Miss Cairnie, Matron, East London Nursing Association, 43, Stepney Green, E.  
 Miss Cohen, 20, Fairhazel Gardens, N.W.  
 Dr. C. Corner, 113, Mile End Road.  
 R. C. K. Ensor, Esq., 50, Ontario Buildings, Prestons Road, Poplar.  
 Mrs. Ensor, 50, Ontario Buildings, Prestons Road, Poplar.  
 Miss Louise Goodbody, Chillis Wood, Gerrard's Cross (*Representing Whitechapel Charity Organisation Committee*).  
 Mrs. Warrington Haward, 57, Green Street, Grosvenor Square, W. (*Representing Central I.C.A.A.*).  
 Mrs. Hart, 26, Christchurch Avenue, Brondesbury, N.W.  
 Dr. A. H. Hogarth, Toynbee Hall, E.  
 F. D. How, Esq., Kencot Manor, Lechlade.  
 Mrs. Lawrence, 58, Gower Street, W.C.  
 Mrs. Mills, Stone's Wood, Limpsfield, Surrey.  
 W. G. Martley, Esq., 134, High Street, Poplar, E. (*Representing Poplar Charity Organisation Committee*).  
 Miss Ida Samuel, 84, Carlton Hill, N.W.  
 Miss Temple, St. Mildred's House, Millwall, E.  
 Miss Sharp, 38, Bromley Street, Stepney.  
 Miss H. S. Weaver, Cedar Lawn, Hampstead, N.W. (*Representing Stepney Charity Organisation Committee*).

Chairman—T. M. Kirkwood, Esq., 12, Egerton Gardens, S.W.

Vice-Chairman—W. G. Martley, Esq., 134, High Street, Poplar, E.

Hon. Treasurers—Miss Sharp, 38, Bromley Street, Stepney, E.  
 Mrs. Zeffertt, c/o Messrs. Zeffertt, 8, Union Court, E.C.

Assistant Hon. Secretary—Miss F. M. Haig, 26, Montpelier Road, W.

Hon. Auditors—Messrs. Cole, James & Rozelaar, Chartered Accountants,  
 1A, Frederick's Place, Old Jewry, E.C.

Secretary—Miss M. H. Crockford, 39, The Park, Mitcham.

Office—Toynbee Hall, Commercial Street, E.

N.B.—All communications should be addressed to the Secretary at the office, and cheques should be made payable to her and crossed "London County and Westminster Bank."

The Committee meets on Wednesday afternoons, at 4 o'clock, in the Library, Toynbee Hall.

Ladies and gentlemen desirous of obtaining leave to attend the Meetings, are requested to communicate with the Chairman.

| DISTRICT.                              | REPRESENTATIVES.       | CASES. | VISITORS. |
|--|------------------------|--------|-----------|
| BOW                                    | Mrs. BAILEY            | 29     | 1         |
| BOW                                    | Mrs. ATKINSON          | 74     | 1         |
| ISLE OF DOGS                           | Miss TEMPLE            | 47     | 1         |
| MILE END                               | Miss PERKINS           | 49     | 1         |
|  | Office                 | 33     | 2         |
| POTLAR                                 | Mr. and Mrs. ENSOR     | 90     | 4         |
|  | Office                 | 33     | 2         |
| ST. GEORGE'S-IN-THE-EAST               | Miss J. HOAKE          | 32     | 1         |
|  | Mr. I. W. SLOSKI       | 75     | 3         |
|  | Mrs. HART              | 32     | 1         |
| STEPNEY                                | Miss ATKINSON          | 5      | 1         |
|  | Miss THOMPSON          | 7      | 1         |
|  | Office and Miss HADLEY | 89     | 1         |
| LIMEHOUSE                              | Office                 | 30     | 1         |
| WHITECHAPEL                            | Miss GOODBODY          | 52     | 1         |
|  | Miss COHEN             | 31     |           |
| MILE END AND WHITECHAPEL. Jewish Cases | Mrs. LAWRENCE          | 96     |           |
|  | Miss SAMUEL            | 152    |           |
|  |                        | 946    |           |

*Report for 1909.*

THE outstanding event of the year has been the National Conference of Associations dealing with Invalid and Crippled Children at Denison House in May. Few that were present will forget the inspiring words of, to mention two only of the speakers, the Duchess of Sutherland and Miss Evans.

It was interesting too to learn from Dr. Elliott Browne of the recent development of the children's work of the Metropolitan Asylums Board. Is it too much to hope that the benefits which are now enjoyed by the children of the destitute will soon be extended to the children of poor persons who are not destitute?

We preface our own report, as usual, with a few facts and figures. Three hundred and twenty new cases have been entered on our books and 152 have been marked off, leaving 946 who need our help.

The total number on our Register is 1,993.

In addition to the 509 cases helped financially, we investigated and reported on many cases where the parents were too poor to contribute even the smallest sum, and have visited and advised and taken to various hospitals many more.

The increased activity of the School Care Committees and the appointment of Almoners at the London Hospital have brought us much extra work and the resources of the Committee have been drawn upon to their fullest extent. The office work has been greatly assisted by Miss Cohen's energetic kindness in obtaining a typewriter, which has proved a real blessing. We find it is impossible to deal adequately with the work under present conditions and we

propose to appoint an assistant secretary as soon as we can collect the necessary funds. We are issuing a special appeal for the purpose and hope that it may meet with a generous response.

We need new subscribers for our general work also, for the increase in our income is in the main due to special efforts and we cannot count on their recurrence. To our Chairman we owe the large sum of £34 9s. 4d., being half the proceeds of an amateur performance at the Court Theatre on May 13th.

A meeting held by the permission of the Warden in the drawing-room of Toynbee Hall owed much of its success to the hard work of Miss Samuel, who first suggested it. The Hon. H. L. W. Lawson, as Mayor of Stepney, took the chair, while among the speakers were Julia, Marchioness of Tweeddale, whose eloquent appeal brought us several ladies as new and welcome visitors; Mr. Openshaw, whose words on the curability of diseases roused great interest and gave us fresh courage to continue our work; and Mrs. Barnett, who spoke of the ever pressing need of co-operation between volunteer and State paid workers. Miss Broadbent gave a summary of the work attempted by the Association and Mr. F. D. How made an earnest appeal on behalf of the children. The Committee wish to express hearty appreciation of the great kindness of those who attended this meeting. The financial result was also cheering and several new subscribers were enlisted on that occasion. Very hearty thanks are once more due to Miss Cohen and Mrs. Lawrence for their zealous help in financial matters. We end the year with a balance, and for this we have to thank the Bromley High School for Girls, who most kindly sent us £29 12s. 6d., half proceeds of their Annual Sale of Work held in December. We are most grateful for this unexpected donation and desire to thank Miss Sharp for her kindness in enlisting the School's sympathy.

While deploring the accident which prevented Miss Sharp from fulfilling the duties of Hon. Treasurer, we desire to express our gratitude to Mr. Goodhue for his great kindness in carrying on the work during Mrs. Zeffert's, her co-Treasurer's, absence abroad.

The Committee owe hearty thanks to Messrs. Cole, James and Rozelaar, who most kindly act as Hon. Auditors for this Branch.

We have been happy in securing some new visitors during the past year but we still need many more, and deplore the loss of Mrs. Hart, a most energetic worker, who is now leaving London. The Personal Service Association has sent us three workers and holds out hopes of further help.



Sevenoaks for nearly three years, and though he has much improved, he will need careful watching, and probably a prolonged stay at the sea-side. This case has already proved a very costly one and is likely to continue so for some considerable time.

*E. B., 7.*—This little girl first came under our care three years ago, suffering from tubercular knee and elbow. A splint was provided, towards which the parents made a small contribution, and the child was then sent to Camberley for six months, the parents again paying something towards her maintenance. She returned home, but soon relapsed and was sent to the sea-side, where she improved. Last summer she was sent to Brentwood for three months, and on her return the surgeon reported there is now no disease in the knee, and the child need no longer wear her splint. She has been attending Special School for some time, and is under constant supervision.

## GIFTS RECEIVED DURING 1909.

|  |  |
|--|--|
| Anon. (Parcel of warm Clothing).                           | Halford, Hon. Mrs. (Letters for All Saints' Home, Eastbourne).   |
| Anon. (Toys and Christmas Decorations).                    | Hart, Mrs. (Clothes and Store-box).  |
| Barnard, Miss (Clothing and Boots).                        | Lawrence, Mrs. (Letters for Victoria Park Hospital).   |
| Battye, Mrs. (Clothing and Boots).                         | London Needlework Guild (The 200 Garments).  |
| Beckitt, Mrs. (Boys' Clothing and Boots).                  | Mills, F., Esq. (Letters for Royal Sea-Bathing Hospital, Letters for National Orthopaedic Hospital and Broadstairs Branch M.C.I.). |
| Central I.C.A.A. (Letters for Rupture Society).            | Morris, Mrs. Arthur (Double Perambulator).   |
| Cole, James & Rozelaar, Messrs. (Spinal Carriage).         | Personal Service (Children's Clothing).  |
| Coldicott, Mrs. (Boots).                                   | Pool, Gordon, Esq. (Spinal Carriage).  |
| Crockford, Wm., Esq. (Letters for Victoria Park Hospital). | Roth, Mrs. J. (Boys' Clothing).  |
| Cunliffe, Miss (Letters for Royal Sea-Bathing Hospital).   | Stepney C.O.S. (Letters for Broadstairs Branch M.C.I.).  |
| Dudley-Smith, Miss Muriel (Spinal Carriage).               | Walford, Mrs. (Letters for Great Ormond Street Hospital).  |
| Firmin, Miss (Letters for Littlestone Convalescent Home).  |  |
| Hadrill, Miss (Dolls and Scrap-books).                     |  |

## SUBSCRIPTIONS AND DONATIONS.

|                                     | Special. | General. |
|-------------------------------------|----------|----------|
|                                     | £ s. d.  | £ s. d.  |
| Adler, M. N., Esq. (per Miss Cohen) | —        | 1 0 0    |
| Allen, Mrs. G. A. ...               | 1 0 0    | —        |
| Allfrey, Miss Beatrice ...          | 1 0 0    | —        |
| Almoners (London Hospital) ...      | 9 11 9   | —        |
| Anderson, Miss ...                  | 5 0      | —        |
| Anon. ...                           | —        | 5 0 0    |
| Asher, S. G., Esq. (per Miss Cohen) | —        | 1 1 0    |
| Atkinson, Mrs. ...                  | —        | 10 0     |
| Atkinson, Rev. J. W. ...            | 10 0     | —        |
| Balfour, Mrs. ...                   | 10 0     | —        |
| Carried forward                     | 12 16 9  | 7 11 0   |



|  | Special. | General. |
|--|----------|----------|
|  | £ s. d.  | £ s. d.  |
| Brought forward                                | 62 4 9   | 49 6 0   |
| Glubb, Miss (per Mrs. Mills) ...               | 1 0 0    | —        |
| Goldsmid, Miss Emma R. (per Miss Cohen) ...    | —        | 3 3 0    |
| Goodman, H., Esq. (per Mrs. Lawrence) ...      | —        | 1 1 0    |
| Gray, Miss (per Miss Temple) ...               | 1 4 0    | —        |
| Gray, Mrs. (per Miss Temple) ...               | 1 0 0    | —        |
| Guthrie, Anstey, Esq. ...                      | 4 0 0    | 1 1 0    |
| Haig, Mrs. ...                                 | —        | 11 0     |
| Hains, Rev. C. E. ...                          | 5 0      | —        |
| Hale, Mrs. Refund ...                          | 15 0     | —        |
| Hambleden, Viscountess ...                     | 1 0 0    | —        |
| Harris, Mrs. ...                               | 1 0 0    | —        |
| Hart, Mrs. Lionel ...                          | 3 16 6   | 1 10 0   |
| " (Book Collection) ...                        | —        | 1 0 0    |
| Hart, Miss Celia ...                           | —        | 5 0      |
| Haward, Mrs. Warrington ...                    | —        | 5 0      |
| Haynes, Miss A. M. ...                         | —        | 1 1 0    |
| Henriques, Miss E. Q. ...                      | —        | 10 6     |
| Henriques, Mrs. R. Q. ...                      | 5 0      | 2 2 0    |
| Henry, Mrs. Charles ...                        | 10 0     | —        |
| Heysham, Miss ...                              | 1 2 9    | —        |
| Hirsch, Mrs. ...                               | —        | 2 2 0    |
| Holland, Canon Scott ...                       | —        | 3 0 0    |
| Hollender, Countess (per Mrs. Lawrence) ...    | —        | 1 1 0    |
| Hollingsworth, Mrs. ...                        | —        | 1 1 0    |
| Jacob, Mrs. Alexander (per Miss Cohen) ...     | —        | 1 1 0    |
| Jacob, George J., Esq. (per Miss Cohen) ...    | —        | 1 1 0    |
| Jacob, Julius, Esq. ...                        | —        | 2 2 0    |
| Johnson, W. C., Esq. ...                       | —        | 1 1 0    |
| Joseph, Mrs. M. (per Mrs. Lawrence) ...        | —        | 1 0 0    |
| Kirkwood, T. M., Esq. ...                      | 2 6      | 7 2 0    |
| Krauss, Mrs. J. (per Mrs. Lawrence) ...        | 1 1 0    | —        |
| Kulb, Arnold, Esq. (per Miss Cohen) ...        | —        | 1 1 0    |
| Landau, Hermann, Esq. (per Mrs. Lawrence) ...  | 2 2 0    | —        |
| Lawrence, Mrs. ...                             | 4 0      | —        |
| " (Raffle) ...                                 | —        | 1 10 0   |
| " (Book Collection) ...                        | —        | 1 5 0    |
| " (Box Collection) ...                         | —        | 2 2 10   |
| Lehmann, Mrs. ...                              | —        | 1 1 0    |
| Leon, A., Esq. ...                             | —        | 1 0 0    |
| Lester, Miss (per Miss Powell) ...             | 2 0 0    | —        |
| Levinsohn, H. R., Esq. ...                     | 1 1 0    | —        |
| Levy, Messrs. M. J. and Nephew ...             | —        | 1 1 0    |
| London & South Western Railway Rebate ...      | 1 5      | —        |
| Lord, Mr. and Mrs. T. B. (per Miss Temple) ... | —        | 2 2 0    |
| Lucas, Henry (per Miss Cohen) ...              | —        | 1 1 0    |
| Lyons, Frank I., Esq. (per Mrs. Lawrence) ...  | 1 1 0    | —        |
| Carried forward                                | 85 15 11 | 94 10 4  |

|  | Special. | General. |
|--|----------|----------|
|  | £ s. d.  | £ s. d.  |
| Brought forward  | 85 15 11 | 94 10 4  |
| Mallan, V., Esq. (per Mrs. Lawrence)                     | —        | 10 0     |
| "Marie Celeste" Samaritan Society                        | —        | 5 5 0    |
| Mann, Crossman & Paulin, Messrs.                         | —        | 10 5 0   |
| Marks, G. S., Esq. (per Miss Cohen)                      | —        | 1 1 0    |
| Marratt, Miss (per Miss Weaver)                          | —        | 1 0 0    |
| Martley, W. G., Esq.                                     | 2 9 6    | —        |
| Melville, Mrs. W. G.                                     | —        | 2 0 0    |
| Metropolitan Hospital Samaritan Fund                     | 6 8 4    | —        |
| Michael, Geo., Esq. (per Mrs. Lawrence)                  | —        | 10 6     |
| Michaelson, Miss   | —        | 5 0      |
| Mills, F. C., Esq.                                       | —        | 10 0 0   |
| Mills, Mrs.  | 1 18 6   | —        |
| Montague, H. E., Esq.                                    | 2 8 0    | —        |
| Moses, Mrs. A.   | —        | 10 6     |
| Myer, Herman H., Esq. (per Miss Cohen)                   | —        | 10 6     |
| Myers, Lewis B., Esq. (per Mrs. Lawrence)                | —        | 2 0 0    |
| Myers, Miss Octavia (per Miss Cohen)                     | —        | 1 1 0    |
| Nesbitt, Miss (per Mrs. Ensor)                           | 1 10 6   | —        |
| Nicholas, Miss   | 5 0      | —        |
| Noyes, Rev. J. P.  | 1 0 0    | —        |
| Offertory, S. Paul's Cathedral (per Canon Scott Holland) | —        | 2 0 0    |
| Oswell, F., Esq.   | —        | 5 0 0    |
| Palmer, T. C., Esq.                                      | —        | 10 6     |
| Parke, Mrs.  | —        | 2 6      |
| Parry, Rev.  | 1 13 0   | —        |
| Patterson, Mrs.  | 1 10 0   | —        |
| Perrins, Miss  | 5 0      | 1 1 0    |
| Personal Service Association (per C. B. Hawkins, Esq.)   | 2 13 0   | —        |
| Personal Service Association                             | 11 0     | —        |
| Pool, Mrs. E. E. (per Mrs. Lawrence)                     | 1 1 0    | —        |
| Pool, Miss (per Mrs. Lawrence)                           | 10 0     | —        |
| Pool, Gordon D., Esq. (per Mrs. Lawrence)                | —        | 1 1 0    |
| Prendergast, Miss  | 4 0      | —        |
| Pyke, Mrs. Alexander (per Mrs. Lawrence)                 | —        | 2 6      |
| Queen's Hospital Samaritan Fund                          | 2 19 6   | —        |
| Raphael, L. E., Esq. (per Miss Cohen)                    | —        | 2 2 0    |
| Rogers, Rev. H. W.                                       | 1 0 0    | —        |
| Rothschild, Lady (per Miss Cohen)                        | —        | 1 1 0    |
| Rothschild, Louisa Lady de (per Miss Cohen)              | —        | 3 3 0    |
| Rothschild, Lord (per J. H. Archer, Esq.)                | —        | 10 0 0   |
| Rothschild, Mrs. Leopold de (per Miss Cohen)             | —        | 2 2 0    |
| Royal Scottish Corporation                               | 1 0 0    | —        |
| Carried forward  | 115 2 3  | 157 14 4 |

|  | Special. |    |    | General. |    |    |
|--|----------|----|----|----------|----|----|
|  | £        | s. | d. | £        | s. | d. |
| Brought forward  | 115      | 2  | 3  | 157      | 14 | 4  |
| S. Anne's Relief Committee ...                                     |          | 4  | 4  |          |    |    |
| S. Dunstan's Relief Committee ...                                  | 2        | 7  | 3  |          |    |    |
| S. John's, Limehouse, Relief Committee ...                         |          | 2  | 3  |          |    |    |
| S. Mary, Whitechapel, Relief Committee ...                         |          | 11 | 0  |          |    |    |
| S. Patrick's Care Committee (per Miss Proctor) ...                 | 2        | 10 | 0  |          |    |    |
| Salaman, Mrs. Myer (per Miss Cohen) ...                            |          |    |    | 1        | 1  | 0  |
| Samuel, Mrs. Henry ...   | 1        | 1  | 0  | 1        | 1  | 0  |
| Samuel, Miss Ida ...   |          |    |    | 1        | 1  | 0  |
| Samuel, Stuart M., Esq., M.P. ...                                  |          |    |    | 1        | 0  | 0  |
| Sargent, Joe, junior (Collection, per Mrs. Lawrence) ...           |          |    |    | 1        | 6  | 6  |
| Sassoon, Sir Edward (per Miss Cohen) ...                           |          |    |    | 5        | 0  | 0  |
| Sim, Gerald H., Esq. ...   |          |    |    | 2        | 2  | 0  |
| Smith, Miss Agnes ...  |          |    |    | 5        | 0  | 0  |
| Solomon, Arthur, Esq. (per Miss Cohen) ...                         |          |    |    | 1        | 1  | 0  |
| South Eastern Railway Rebate ...                                   | 2        | 6  |    |          |    |    |
| Spanish and Portuguese Jewish Board of Guardians ...               | 10       | 0  |    |          |    |    |
| Spielmann, Mrs. ...  | 3        | 0  | 0  |          |    |    |
| Stafford, Miss Kathleen ...  | 9        | 0  |    |          |    |    |
| Stenning, —, Esq. ...  |          |    |    | 10       | 0  |    |
| Sternberg, Mrs. H. (per Miss Cohen) ...                            |          |    |    | 1        | 1  | 0  |
| Stettauer, C., Esq. (per Miss Cohen) ...                           |          |    |    | 1        | 1  | 0  |
| Thornton, Mrs. T. (per T. M. Kirkwood, Esq.) ...                   | 5        | 0  | 0  |          |    |    |
| Thorpe, T. W., Esq. ...  |          |    |    | 2        | 2  | 0  |
| Townsend, Stephen, Esq. ...  |          |    |    | 5        | 0  |    |
| Townshend-Wilson, Miss ...   | 3        | 0  | 0  |          |    |    |
| Tweeddale, Julia, Marchioness of ...                               | 12       | 8  | 6  |          |    |    |
| Urwick, Mrs. E. J. ...   |          |    |    | 2        | 2  | 0  |
| Vanden Bergh, Henry, Esq. (per Miss Cohen) ...                     |          |    |    | 2        | 2  | 0  |
| Vincent de Paul, S. Boniface Conference (per F. Milawer, Esq.) ... | 5        | 0  |    |          |    |    |
| Wadsworth, Fred., Esq. ...   | 3        | 3  | 0  |          |    |    |
| Waley, Philip, Esq. (per Miss Cohen) ...                           |          |    |    | 1        | 1  | 0  |
| Walford, Mrs. (per Miss Cohen) ...                                 |          |    |    | 1        | 1  | 0  |
| Walford, Mrs. Howard J. ...  |          |    |    | 1        | 1  | 0  |
| Weaver, Miss A. G. ...   |          |    |    | 10       | 0  |    |
| Weaver, Miss H. S. ...   |          |    |    | 1        | 0  | 0  |
| Weaver, Miss M. W. ...   |          |    |    | 10       | 0  |    |
| Wilson, Mrs. W. H. (per Miss Temple) ...                           | 5        | 0  |    |          |    |    |
| Woolf, Mrs. Jonas (per Mrs. Lawrence) ...                          | 10       | 6  |    |          |    |    |
| Wright, Mrs. (per Miss Weaver) ...                                 |          |    |    | 1        | 0  | 0  |
| Young, Miss H. Gertrude (per Mrs. Mills) ...                       | 6        | 0  | 0  |          |    |    |
| Z. Y. X. ...   | 2        | 17 | 2  | 1        | 0  | 0  |
|  | £159     | 8  | 9  | £192     | 12 | 10 |



|                               | Subscrip-<br>tions. | Donations. | Donations<br>to special<br>cases. |
|-------------------------------|---------------------|------------|-----------------------------------|
|                               | £ s. d.             | £ s. d.    | £ s. d.                           |
| All Saints' Poor Fund         | —                   | —          | 0 8 0                             |
| Bailey, Miss                  | 0 10 0              | —          | 0 16 0                            |
| Bartlett, Miss                | 0 2 6               | —          | —                                 |
| Bathurst, Countess            | —                   | 2 0 0      | —                                 |
| Benson, G. R., Esq.           | —                   | —          | 0 10 0                            |
| Bumsted, Dr. H. J.            | 1 0 0               | —          | —                                 |
| Burney, Miss                  | 0 5 0               | —          | —                                 |
| Caius Mission                 | —                   | —          | 0 5 0                             |
| Carrington, Mrs.              | 0 10 6              | —          | —                                 |
| Charing Cross Hospital        | —                   | —          | 0 5 6                             |
| Children's League of Kindness | —                   | —          | 62 13 9                           |
| Cholmeley, Edith, Lady        | 5 0 0               | —          | —                                 |
| Cholmeley, Lady               | 1 1 0               | —          | —                                 |
| Clergy                        | —                   | —          | 7 9 6                             |
| Cohen, Mrs.                   | 1 1 0               | —          | —                                 |
| Cohen, Miss A.                | 1 1 0               | —          | —                                 |
| Crichton-Stuart, J., Esq.     | 1 0 0               | —          | —                                 |
| Crichton-Stuart, Mrs.         | 1 1 0               | —          | —                                 |
| Crichton-Stuart, Mrs. H.      | —                   | 1 0 0      | —                                 |
| Crichton-Stuart, Miss Joan    | —                   | 0 10 0     | —                                 |
| Du Pre, W. B., Esq.           | 1 1 0               | —          | —                                 |
| E.B.                          | 1 0 0               | —          | 1 0 0                             |
| Fremantle, Hon. Mrs.          | —                   | —          | 3 2 0                             |
| Goodhart, Miss A.             | 0 10 0              | —          | —                                 |
| Guild of Heartsease           | —                   | —          | 1 0 0                             |
| Hanning, Miss                 | 0 10 6              | —          | —                                 |
| Harrison-Rowson, Miss         | 1 1 0               | —          | —                                 |
| Hopgood, Mrs. E.              | 2 0 0               | —          | —                                 |
| Hunt, Miss E.                 | 1 0 0               | —          | —                                 |
| Jeffreys, Mrs.                | —                   | —          | 0 19 6                            |
| Kayess, Miss L.               | 0 5 0               | —          | —                                 |
| Knowles, Miss                 | 1 0 0               | —          | —                                 |
| Leach, Mrs.                   | 0 5 0               | —          | —                                 |
| Lidderdale, Mrs. E.           | —                   | —          | 2 0 0                             |
| Lucas, E., Esq.               | 1 1 0               | —          | —                                 |
| Lucas, Miss                   | —                   | —          | 0 10 0                            |
| Lumley, Hon. Mrs.             | 1 1 0               | —          | —                                 |
| Macmillan, Miss H. C.         | 0 7 6               | —          | —                                 |
| Morris, Mrs. Percy            | 1 1 0               | —          | —                                 |
| Morgan Crucible Co.           | 1 1 0               | —          | —                                 |
| Morrish, Mrs.                 | 0 10 0              | —          | —                                 |
| Morrish, Mrs. A.              | 0 5 0               | —          | —                                 |
| Morrison, Hon. Mrs. A.        | —                   | 1 1 0      | —                                 |
| Morrison, Miss                | 5 0 0               | —          | —                                 |
| Moyna, Mrs.                   | 1 1 0               | —          | —                                 |
| Newman, Mrs. R. L.            | —                   | 0 14 0     | —                                 |
| Parham, Miss                  | 0 5 0               | —          | —                                 |
| Ponsonby, Lady Maria          | —                   | —          | 3 0 0                             |
| Porter, Miss                  | 1 0 0               | —          | —                                 |
| Prescott, Mrs.                | 1 0 0               | —          | —                                 |
| Prescott, Miss A. M.          | 0 10 0              | —          | —                                 |

Carried forward 35 7 0 5 5 0 83 19 3

|   | Subscrip-<br>tions. | Donations. | Donations<br>to special<br>cases. |
|---|---------------------|------------|-----------------------------------|
|   | £ s. d.             | £ s. d.    | £ s. d.                           |
| Brought forward                             | 35 7 0              | 5 5 0      | 83 19 3                           |
| Prescott, Miss K. A. ...                    | 0 10 0              | —          | —                                 |
| Rawstorne, Mrs. ...                         | 0 5 0               | —          | —                                 |
| Rawstorne, Mrs. W. ...                      | 0 5 0               | 0 5 0      | —                                 |
| Robarts, John, Esq. ...                     | 10 10 0             | —          | —                                 |
| Robarts, Mrs. J. ...                        | 5 0 0               | —          | 1 2 0                             |
| Robarts, T. E. Esq. ...                     | 5 0 0               | 5 0 0      | —                                 |
| Robertson, Mrs. ...                         | 10 0 0              | —          | 0 4 0                             |
| Robertson, Miss H. ...                      | 1 10 0              | —          | —                                 |
| Rootham, Mrs. ...                           | —                   | 0 5 0      | —                                 |
| St. George's Hospital Samaritan<br>Fund ... | —                   | —          | 2 19 0                            |
| St. Mary's Poor Fund ...                    | —                   | —          | 0 5 0                             |
| St. Peter's ...                             | —                   | —          | 1 2 6                             |
| St. Saviour's ...                           | —                   | —          | 1 9 0                             |
| St. Stephen's ...                           | —                   | —          | 1 3 0                             |
| St. Thomas's Hospital ...                   | —                   | —          | 4 6 0                             |
| Sargent, P. Esq. ...                        | —                   | —          | 0 10 0                            |
| Stange, P. D. Esq. ...                      | —                   | 1 1 0      | —                                 |
| Strode, E. Esq. ...                         | 0 5 0               | —          | —                                 |
| Strode, Mrs. E. ...                         | 0 10 0              | —          | —                                 |
| S.W. Police Court Poor Box ...              | —                   | 3 0 0      | —                                 |
| Society for Relief of Distress ...          | —                   | —          | 18 4 0                            |
| Westminster Hospital Samaritan<br>Fund ...  | —                   | —          | 0 16 0                            |
| Westminster Gazette ...                     | —                   | 10 0 0     | —                                 |
| Whitbread, Miss ...                         | 0 5 0               | —          | —                                 |
| Wilson, Miss ...                            | —                   | 5 0 0      | —                                 |
| Young, F. Esq. ...                          | 2 2 0               | —          | —                                 |
|   | 71 9 0              | 29 16 0    | 115 19 9                          |

## NORTH CAMBERWELL BRANCH.

Representative—Miss Beith, U.G.S. Settlement, 17, Peckham Road, S.E.

## Hon. Assistant Secretaries.

Miss Roberts (now retired)  
 Miss Holder, 19, Peckham Road, S.E.  
 Miss Reynolds, 128, Stamford Hill, N.

Hon. Treasurer—Mr. H. R. Hurst, 19, Peckham Road, S.E.

## Visitors.

Miss Allington, 19, Graham Street, S.W.  
 Miss Benson, 2, Commercial Road, Peckham, S.E.  
 Miss Charrington, 33, Queen Anne Street, Cavendish Square.  
 Miss Eley, 23, Basil Mansions, Basil Street.  
 Miss Evans, 54, Longridge Road, S.W.

Miss Gott, 14, Rossetti Mansions, Chelsea.  
 Miss Harvey, 23, Cedar's Road, Beckenham.  
 Miss M. Harvey, 23, Cedar's Road, Beckenham.  
 Miss Hunter, 115, Eaton Square, S.W.  
 Miss Jeffreys, 11, Vicarage Gate, W.  
 Miss E. Lampson, 90, Heath Street, Hampstead, N.W.  
 Miss Mellor, 100, Church Street, Kensington.  
 Miss G. Macfie, 45, Westbourne Gardens, W.  
 Miss Newman, 43, Sussex Gardens, W.  
 Miss Olandorff, 201, Camberwell Grove, S.E.  
 Miss Oulless, 12, Bryanston Square, W.  
 Miss Pressley-Smith, 19, Peckham Road, Camberwell.  
 Miss Rendle, 113, Sunderland Road, Forest Hill.  
 Mrs. Salmond, 36, S. John's Road, Putney.  
 Mrs. Strahan, 12, Marloes Road, W.  
 Mrs. Stark, 49, Cheyne Court, Chelsea, S.W.  
 Miss Taylor, Clyne, Worcester Park, Surrey.

*Members of Personal Service Association.*

Miss McFadgen, 117, Cromwell Road, Kensington.  
 Miss Lymbery, 190, Peckham Rye, S.E.  
 Mr. Roe, Ambleside, Copers Cope Road, Beckenham.  
 Mr. Gray, 17, Lyndhurst Grove, Peckham.

*Chairman*—Miss de Burgho-Hodge (*Head of U.G.S. Settlement*).

*Vice-Chairman*—Mrs. Tyldesley-Jones.

*Committee.*

Miss Beith (*Representative*).  
 Miss Blamey.  
 Miss Burton (*Hon. Secretary C.C.H.F., Central Camberwell*).  
 Miss Eley.  
 Miss Frith (*Hon. Secretary Camberwell Apprenticeship Committee*).  
 Miss Holder.  
 Mr. Hurst (*Hon. Secretary Camberwell Registration of Assistance*).  
 Miss Klaassen (*Manager at Beversford Street P.D. School*).  
 Mr. Lloyd (*Secretary, Camberwell C.O.S.*).  
 Miss Oulless.  
 Miss Pantin (*from St. George's Relief Committee*).  
 Mrs. Pheasant.  
 Miss Rendle.  
 Miss Reynolds.  
 Mrs. Townsend.  
 Dr. Sanguinetti.

The North Camberwell Committee have now 259 cases on their books. The district is worked from the United Girls' Schools' Settlement, where the Committee meets every Tuesday morning at 11.30 a.m.

The Chairman is Miss de Burgho-Hodge, Head of the U.G.S. Settlement, and Mrs. Tyldesley Jones (late Representative) is the Vice-Chairman.

A doctor serves on the Committee, also the Secretary of the C.O.S. as well as the Hon. Secretary of the Apprenticeship Committee, Hon. Secretary of the Registration of Assistance,

Hon. Secretary of the Camberwell Health Society, and Representatives from the various Relief Committees in the District, as well as others.

There are twenty-six visitors, who visit their cases every week, and all the work is done in close co-operation with the C.O.S. It has now been arranged, that as the Representative for South Camberwell (Miss Maw) is giving up, the whole district shall be worked from this Committee.

This arrangement dates from March 1st, 1910.

#### CHELSEA BRANCH.

##### Committee.

*Chairman*—The Hon. William Sidney.

*Vice-Chairmen* { Joseph Cunning, Esq., F.R.C.S.  
A. J. Jex-Blake, Esq., M.B.

*Hon. Treasurer*—Roger Daniell, Esq., 14, Draycott Place, S.W.

*Hon. Secretary*—Mrs. William Rathbone, 39, Cadogan Gardens, S.W.

The Lady Florence Norman.

Mrs. Meinertzhagen, Children's Care Committee, Group I.

G. S. Kaye, Esq., Children's Care Committee, Group II.

Miss Mudd, Almoner, St. George's Hospital.

Miss Maurice, Almoner Brompton Hospital.

Miss Tettenborn, Sanitary Inspector.

Miss Ross, Association for Care of Catholic Crippled Children.

Miss Ferard, St. George's Maternity and Health Society.

Miss Rose, District Superintendent of Queen's Nurses.

Mrs. Wilton Phipps, L.C.C. Education Committee.

Miss Hadwen, Poor Law Guardian.

Mrs. Cecil Lubbock.

H. D. Woolcombe, Esq., Charity Organisation Society.

Major H. Ricardo, Ragged School Union.

Harold W. Wilson, Esq., F.R.C.S., Victoria Hospital.

*Office*—2, Glebe Place, King's Road, S.W.

*Bankers*—Union of London & Smith's Bank, Sloane Street, S.W.

#### REPORT FOR 1909.

The work of the Chelsea Branch was started in the beginning of the year, and the Committee were in a position to take over the cases and the financial responsibilities accompanying them on 15th February. A Meeting held at 45, Pont Street, by kind permission of Mr. and Mrs. F. Du Cane Godman, on 26th February, inaugurated the work very successfully by making the formation of the Branch known and by bringing the needed financial help.

An office was found necessary for the work to be well carried out, and a room was secured for this purpose in the house occupied by the Chelsea Committee of the Charity Organization Society. It has been a great convenience to have the I.C.A.A. office under the same roof as the C.O.S., who have been most cordial and helpful in every respect. Office hours are Mondays, Wednesdays and Fridays from 11 to 1.30 o'clock. The Committee meet fortnightly on Fridays at 5 o'clock, at 39, Cadogan Gardens. During the holiday months the services of a very capable Secretary, Miss Tatton, were shared with the Fulham and Kensington Branches.

There are sixteen Visitors working for the Branch.

The generous donations to special cases given through the Golden Book have been most helpful. Lady Florence Norman has very kindly acted as Golden Book Secretary, and will be glad to receive more names of those willing to be inscribed in the Golden Book and to befriend some particular child.

Letters for Hospitals & Convalescent Homes have been received from Lady Florence Norman, Miss Ferard and Mr. Arthur Hammersley; gifts of clothes from Mrs. Owen and Mrs. Cecil Lubbock, and a donation, at Christmas, of clothes and toys from Lady St. Helier through Mrs. Wilton Phipps.

We greatly regret the resignation from the Committee of Miss Mudd, late Almoner of St. George's Hospital; also of Mr. Joseph Cuning as Vice-Chairman, owing to the difficulty of attending Committees on Fridays. Dr. Jex-Blake has kindly consented to act as Vice-Chairman, and Mr. H. W. Wilson has joined the Committee in place of Mr. Cuning. Miss Hadwen has taken Mrs. Dunn Gardner's place as representing the Poor Law Guardians, and Miss Tettenborn has replaced Miss Richardson as Sanitary Inspector.

Much kind help has been given in the office by Miss Johnson, Miss Hadwen, Mrs. Cecil Lubbock, Mrs. Owen and Mrs. Richard Rathbone. Miss Loring has recently been appointed Assistant Hon. Secretary, as Miss Thompson was obliged to resign early in the year owing to illness.

The work in Chelsea has prospered during the short time that has elapsed since the Branch was started, and there is every prospect of it increasing and flourishing.

31st December, 1909.

|  | Subscriptions. | Donations. | Special Donations. |
|--|----------------|------------|--------------------|
|  | £ s. d.        | £ s. d.    | £ s. d.            |
| Alston, Mrs. ...                                   | 0 10 0         | —          | —                  |
| Almoner, St. George's Hospital ...                 | —              | —          | 4 3 6              |
| Arbuthnot, Mrs. Hugh ...                           | —              | 1 1 0      | —                  |
| Bain, J. Esq. ...                                  | —              | —          | 20 0 0             |
| Barrington, Hon. Lady ...                          | —              | 1 1 0      | —                  |
| Bevan, Ven. Archdeacon ...                         | 1 1 0          | —          | —                  |
| Bevan, Mrs. ...                                    | —              | —          | 3 14 0             |
| Bradford, Countess of ...                          | 1 0 0          | —          | —                  |
| Browne, Lady Alfred ...                            | —              | 0 10 0     | —                  |
| Bruce-Gardyne, Mrs. David ...                      | —              | 1 0 0      | —                  |
| Bucknill, Mrs. ...                                 | 0 5 0          | —          | —                  |
| Byrne, Mrs. ...                                    | 2 2 0          | —          | —                  |
| Campbell, Mrs. Patrick ...                         | —              | 5 0 0      | —                  |
| Cunning, J. Esq., F.R.C.S. ...                     | 1 1 0          | —          | —                  |
| Cator, Very Rev. H. W. ...                         | —              | 5 0 0      | —                  |
| Cadogan, Rt. Hon. Earl, K.G. ...                   | 10 0 0         | —          | —                  |
| Care Committee, Christ Church<br>Schools ...       | —              | —          | 1 5 0              |
| Chapman, Mrs. Horace ...                           | 0 10 0         | —          | —                  |
| Childers, Miss Sybil ...                           | 1 0 0          | —          | —                  |
| Chelsea Mayor's Fund,<br>per Rev. H. R. Gamble ... | —              | 50 0 0     | —                  |
| Cook's Ground School Care<br>Committee ...         | —              | —          | 0 6 0              |
| C.O.S. Chelsea Committee ...                       | —              | —          | 9 15 9             |
| Darwin, Mrs. Bernard ...                           | —              | 1 0 0      | —                  |
| Drage, Mrs. Geoffrey ...                           | —              | 1 0 0      | —                  |
| Downes, Mrs. ...                                   | 0 5 0          | —          | —                  |
| Drummond, Mrs. George ...                          | —              | 1 0 0      | —                  |
| Fleming Rev. A. ...                                | 0 10 0         | —          | —                  |
| Fremantle, Hon. Sir Charles,<br>K.C.B. ...         | 2 2 0          | —          | —                  |
| Fulford, Mrs. ...                                  | 1 0 0          | —          | —                  |
| Goetz, Mrs. ...                                    | —              | 1 0 0      | —                  |
| Ganssen, Mrs. Frederick ...                        | —              | 0 5 0      | —                  |
| Gardner, Mrs. Dunn ...                             | 1 0 0          | —          | —                  |
| Gray, Mrs. Albert ...                              | —              | —          | 3 3 0              |
| Goff, Lady Cecilie ...                             | —              | —          | 1 13 0             |
| Hadwen, Miss ...                                   | 1 1 0          | —          | —                  |
| Hamilton, Miss S. L. ...                           | —              | —          | 1 0 0              |
| Hoare, S. J. G., Esq., M.P. ...                    | 1 1 0          | —          | —                  |
| Hornby, Mrs. St. John ...                          | 1 0 0          | —          | —                  |
| Keable, Rev. R. ...                                | —              | —          | 0 10 6             |
| Lambton, Hon. Mrs. Claud ...                       | 1 1 0          | —          | —                  |
| Longstaff, Rev. B. ...                             | —              | 0 10 0     | —                  |
| Lubbock, Cecil Esq. ...                            | —              | —          | 3 9 0              |
| Lubbock, Mrs. Cecil ...                            | 1 1 0          | —          | —                  |
| Lubbock, Major Guy ...                             | 1 0 0          | —          | —                  |
| Maitland, W. J., Esq., C.I.E. ...                  | 5 0 0          | —          | —                  |
| Matthey, Mrs. ...                                  | —              | —          | 14 8 0             |
| Meinerzhagen, Mrs. ...                             | 1 1 0          | —          | —                  |
| Micholls, Mrs. Sydney ...                          | 1 1 0          | 5 0 0      | 7 10 0             |
| Carried forward                                    | 35 12 0        | 73 7 0     | 70 17 9            |

|  | Subscriptions. |    |    | Donations. |    |    | Special (C)<br>Donations. |    |    |
|--|----------------|----|----|------------|----|----|---------------------------|----|----|
|  | £              | s. | d. | £          | s. | d. | £                         | s. | d. |
| Brought forward  | 35             | 12 | 0  | 73         | 7  | 0  | 70                        | 17 | 9  |
| Norman, R. C., Esq. ...                                  | —              | —  | —  | —          | —  | —  | 5                         | 13 | 0  |
| Norman, Lady Florence ...                                | 1              | 0  | 0  | —          | —  | —  | —                         | —  | —  |
| Offertory—Christmas,<br>St. Mary's Cadogan<br>Street ... | —              | —  | —  | 10         | 10 | 0  | —                         | —  | —  |
| „ Emmauel Church ...                                     | —              | —  | —  | 1          | 1  | 0  | —                         | —  | —  |
| „ Holy Trinity Church ...                                | —              | —  | —  | 25         | 0  | 0  | —                         | —  | —  |
| Personal Service Association ...                         | —              | —  | —  | —          | —  | —  | 1                         | 12 | 6  |
| Phipps, Mrs. Wilton ...                                  | 1              | 1  | 0  | —          | —  | —  | —                         | —  | —  |
| Portman, Berkeley, Esq. ...                              | —              | —  | —  | —          | —  | —  | 1                         | 0  | 0  |
| Rathbone, Mrs. ...                                       | 1              | 1  | 0  | —          | —  | —  | 1                         | 1  | 0  |
| Rathbone, Miss ...                                       | —              | —  | —  | 2          | 2  | 0  | —                         | —  | —  |
| Relief Committee, Holy Trinity<br>St. Luke's ...         | —              | —  | —  | —          | —  | —  | 4                         | 15 | 9  |
| Ross, Miss J. A. ...                                     | 1              | 1  | 0  | —          | —  | —  | 0                         | 13 | 0  |
| Sassoon, Mrs. Arthur ...                                 | 2              | 2  | 0  | —          | —  | —  | —                         | —  | —  |
| Scovel, Mrs. Roosevelt ...                               | 1              | 0  | 0  | —          | —  | —  | —                         | —  | —  |
| Skrimshire, Rev. D. ...                                  | —              | —  | —  | —          | —  | —  | 0                         | 10 | 6  |
| Stephens, Mrs. ...                                       | —              | —  | —  | 0          | 10 | 6  | —                         | —  | —  |
| Stibbard, Mrs. ...                                       | —              | —  | —  | 1          | 0  | 0  | —                         | —  | —  |
| Society for Relief of Distress,<br>per Miss Hadwen ...   | —              | —  | —  | —          | —  | —  | 2                         | 0  | 0  |
| Sundries from Public Meeting ...                         | —              | —  | —  | 22         | 10 | 9  | —                         | —  | —  |
| Sidney, Hon. William ...                                 | 1              | 1  | 0  | —          | —  | —  | —                         | —  | —  |
| Tarbutt, Mrs. ...  | —              | —  | —  | 5          | 0  | 0  | —                         | —  | —  |
| Thesiger, Miss S. ...                                    | 0              | 10 | 0  | —          | —  | —  | —                         | —  | —  |
| Thornton, Miss A. ...                                    | —              | —  | —  | —          | —  | —  | 1                         | 9  | 3  |
| Thynne, Mrs. Ulric ...                                   | 1              | 1  | 0  | —          | —  | —  | —                         | —  | —  |
| Wormald, Mrs. ...  | —              | —  | —  | 2          | 2  | 0  | —                         | —  | —  |
| Woulfe-Flanagan, Miss ...                                | —              | —  | —  | —          | —  | —  | 0                         | 17 | 6  |
|  | £45            | 9  | 0  | 143        | 3  | 3  | 90                        | 10 | 3  |

## FULHAM BRANCH

*Population of the Borough of Fulham, 160,000.*

*Cases on the books Jan., 1910: 420.*

*Chairman*—C. U. Aitchison, Esq., M.D., 9, Drayton Terrace, S.W.

*Vice-Chairmen*—

Mrs. Warner, 10, Brechin Place, S.W., and Miss Chapman.

Miss C. M. Raban, 35, Elm Park Gardens, S.W.

Miss Woulfe, 74, Knightsbridge, S.W.

*Hon. Secs.*—

*Correspondence*—Mrs. Alston, 77, Cheyne Court, S.W.

*Case Work*—Mrs. de Goldsmidt, 16, Wilton Street, S.W.

Miss Jemmett-Browne, 6, Neville Street, S.W.

Miss Alice Holt, 14, Elm Park Gardens, S.W.

Miss Ridpath, 14, West Kensington Gardens, S.W.

*Hon. Treasurer*—

Miss Chapman, 15, More's Gardens, Chelsea, S.W.

*Bankers*—

National Provincial Bank of England, South Kensington Branch

*Visitors*—

Miss G. Bosworth, Grove End, Sutton

Miss Creswell, 145, Holland Park Road, W.

Mrs. Cox, 33, Trebovir Road, S.W.

Miss Joan Holtz, 20, Elm Park Mansions, S.W.

Miss D. Key, 32, Rusholm Road, Putney

Miss K. C. Lloyd, 24, Argyll Mansions, S.W.

Miss Long, 378, Lillie Road, S.W.

Miss P. Ridpath, 12, West Kensington Gardens, S.W.

Mrs. Ritchie, 39, Cheyne Walk, S.W.

\*Miss St. John, 378, Lillie Road, S.W.

Miss K. Sandeman, 16, Victoria Mansions, S.W.

Miss E. M. Simpson, 25, Brook Green, W.

Miss M. Bence-Trower, 10 Wetherby Gardens, S.W.

Miss Cecily Voules, 14, Baron's Court Road, W.

\*No longer working

*Hon. Medical Referees.*

F. F. Schacht, Esq., M.D., 153, Cromwell Road, S.W.

F. Ashton Warner, Esq., F.R.C.S., E., 10, Brechin Place, S.W.

Miss Whitby, L.R.C.P. & R.C.S., E. 247, Lillie Road, S.W.

## HAMPSTEAD BRANCH.

## Committee.

*Chairman:* Mrs. C. A. Russell, 53, Netherhall Gardens, Hampstead.

Mrs. Shearman, Compton Leigh, Frognal Gardens, N.W.

Mrs. Wetherbee, 12, Redington Road, Hampstead.

Mrs. Colles, 6, Douglas Mansions, West End Lane, N.W.

Miss M. Evans, 8, Rosslyn Hill, N.W.

Miss Ely, 93, Heath Street, Hampstead.

Miss Beeton (Visitor, representing the Executive Committee), 9, Maresfield Gardens, Hampstead.

*Hon. Medical Referee:* C. J. R. MacFadden, M.D., 30, Frognal, N.W.

*Hon. Treasurer:* Mrs. C. A. Russell, 53, Netherhall Gardens, Hampstead.

*Hon. Sec:* Miss E. Hildesheim, 52, Upper Park Road, Hampstead.

The Committee meets on Friday mornings at 11 o'clock, at 53, Netherhall Gardens, when visitors and others interested in cases are invited to attend.

## LIST OF SUBSCRIPTIONS AND DONATIONS.

|                              | Subscriptions. |    |    | Donations. |    |    |
|------------------------------|----------------|----|----|------------|----|----|
|                              | £              | s. | d. | £          | s. | d. |
| Allday, Mrs. ....            | 0              | 10 | 0  | —          | —  | —  |
| Ambrose, Mrs. ....           | 0              | 10 | 0  | —          | —  | —  |
| Anonymous ...                | —              | —  | —  | 0          | 0  | 3  |
| Arntz, Miss ...              | 0              | 5  | 0  | —          | —  | —  |
| Bailey, Mrs. ...             | 0              | 5  | 0  | —          | —  | —  |
| Baker, Mrs. ...              | 0              | 5  | 0  | —          | —  | —  |
| Barendt, Mrs. ...            | 1              | 1  | 0  | —          | —  | —  |
| Baume, Mrs. ...              | 1              | 1  | 0  | —          | —  | —  |
| Bax, Mrs. Ridley ...         | 1              | 1  | 0  | —          | —  | —  |
| Beeton, Mrs. ....            | 0              | 5  | 0  | —          | —  | —  |
| Bennett, Mrs. ...            | 0              | 5  | 0  | —          | —  | —  |
| Black, Miss C. E. ...        | 0              | 5  | 0  | —          | —  | —  |
| Blythe, Mrs. ...             | 0              | 5  | 0  | —          | —  | —  |
| Bolton, F. W., Esq. ...      | 0              | 10 | 6  | —          | —  | —  |
| Browne, Mrs. ...             | 0              | 5  | 0  | —          | —  | —  |
| Buttery, Mrs. ...            | 1              | 0  | 0  | —          | —  | —  |
| Capper, Mrs. ....            | 0              | 5  | 0  | —          | —  | —  |
| Case, Miss E. S. ...         | 0              | 2  | 6  | —          | —  | —  |
| Catty, Mrs. ...              | 0              | 5  | 0  | —          | —  | —  |
| Churchman, Mrs. ...          | 0              | 10 | 0  | —          | —  | —  |
| Coit, Mrs. ...               | 0              | 5  | 0  | —          | —  | —  |
| Colles, Mr. & Mrs. H. C. ... | 0              | 10 | 0  | —          | —  | —  |
| Cornish, Mr. & Mrs. ...      | —              | —  | —  | 0          | 10 | 0  |
| Davies, Mrs. D. H. ...       | 1              | 0  | 0  | —          | —  | —  |
| Davies, D. H., Esq. ...      | 0              | 10 | 0  | —          | —  | —  |
| Davies, Dr. Walford ...      | 0              | 10 | 6  | —          | —  | —  |
| Carried forward              | 11             | 11 | 6  | 0          | 10 | 3  |

|                             | Brought forward | Subscriptions. |    |    | Donations. |    |    |
|-----------------------------|-----------------|----------------|----|----|------------|----|----|
|                             |                 | £              | s. | d. | £          | s. | d. |
| Day, Mrs. Roberson          | ...             | 11             | 11 | 6  | 0          | 10 | 3  |
| Dyer, Dr. & Mrs.            | ...             | 0              | 5  | 0  | —          | —  | —  |
| Eiloart, Mrs. ...           | ...             | 1              | 1  | 0  | —          | —  | —  |
| Ely, Miss (collected by)... | ...             | 1              | 1  | 0  | —          | —  | —  |
| Evans, Miss M.              | ...             | 1              | 10 | 0  | —          | —  | —  |
| Fawcett, Miss               | ...             | 0              | 5  | 0  | —          | —  | —  |
| Ferguson, Mrs.              | ...             | 1              | 1  | 0  | —          | —  | —  |
| Filliter, Miss ...          | ...             | 0              | 5  | 0  | —          | —  | —  |
| Forbes, Mrs....             | ...             | 0              | 2  | 6  | —          | —  | —  |
| Frankau, Mrs.               | ...             | 0              | 5  | 0  | —          | —  | —  |
| Frankau, Miss               | ...             | 0              | 10 | 0  | —          | —  | —  |
| Friend, A. ...              | ...             | 0              | 5  | 0  | —          | —  | —  |
| Friend, A. ...              | ...             | —              | —  | —  | 0          | 2  | 8  |
| Gibbs, Miss ...             | ...             | 1              | 1  | 0  | —          | —  | —  |
| Gilfillan, S., Esq.         | ...             | 0              | 2  | 6  | —          | —  | —  |
| Glassford, Mrs.             | ...             | —              | —  | —  | 1          | 0  | 0  |
| Goodall, Mrs.               | ...             | 0              | 3  | 0  | —          | —  | —  |
| Griffith, Mrs. R.           | ...             | 0              | 10 | 6  | —          | —  | —  |
| Grundy, Mrs....             | ...             | 0              | 5  | 0  | —          | —  | —  |
| Gwynn, Mrs....              | ...             | 0              | 2  | 6  | —          | —  | —  |
| Hardcastle, Mr. & Mrs....   | ...             | 1              | 0  | 0  | —          | —  | —  |
| Heilbut, Mrs.               | ...             | 0              | 5  | 0  | —          | —  | —  |
| Herford, Mrs.               | ...             | 0              | 5  | 0  | —          | —  | —  |
| Heriot, Mrs. ...            | ...             | 0              | 2  | 6  | —          | —  | —  |
| Herzfeld, Mrs.              | ...             | 0              | 5  | 0  | —          | —  | —  |
| Hickson, Mrs. G.            | ...             | 0              | 10 | 6  | 0          | 10 | 6  |
| Hildesheim, Mrs. A.         | ...             | 0              | 5  | 0  | —          | —  | —  |
| Hildesheim, Miss            | ...             | 0              | 2  | 6  | —          | —  | —  |
| Hildesheim, Miss H. G....   | ...             | 0              | 5  | 0  | —          | —  | —  |
| Hill, Mrs. A. C. E.         | ...             | 0              | 1  | 0  | —          | —  | —  |
| Hill, Mrs. H.               | ...             | 0              | 10 | 0  | —          | —  | —  |
| Hill, Mrs. H. P.            | ...             | 1              | 1  | 0  | —          | —  | —  |
| Hill, J. S., Esq.           | ...             | 0              | 2  | 6  | —          | —  | —  |
| Hirsch, W., Esq.            | ...             | 0              | 5  | 0  | —          | —  | —  |
| Holland, Mrs.               | ...             | 1              | 1  | 0  | —          | —  | —  |
| Innes, Mrs. ...             | ...             | 0              | 10 | 0  | —          | —  | —  |
| Jevons, Mrs. ...            | ...             | 0              | 2  | 6  | —          | —  | —  |
| Johnson, Mrs. Rawdon ...    | ...             | 0              | 5  | 0  | —          | —  | —  |
| Johnston, Mrs.              | ...             | 1              | 0  | 0  | —          | —  | —  |
| Jones, Mrs. Craven          | ...             | 0              | 10 | 0  | —          | —  | —  |
| Keene, Mrs. ...             | ...             | —              | —  | —  | 0          | 5  | 0  |
| Kennedy, Lady               | ...             | 0              | 2  | 6  | —          | —  | —  |
| Karminski, Mrs.             | ...             | 0              | 10 | 0  | —          | —  | —  |
| Lalor, Miss ...             | ...             | 0              | 5  | 0  | —          | —  | —  |
| Landsberg, Mrs.             | ...             | 0              | 10 | 6  | —          | —  | —  |
| Leary, Mrs. ...             | ...             | 0              | 5  | 0  | —          | —  | —  |
| Ledward, Mrs.               | ...             | 2              | 2  | 0  | —          | —  | —  |
| Lee, Mrs. ...               | ...             | 0              | 5  | 0  | —          | —  | —  |
| Lee, Miss ...               | ...             | 0              | 2  | 6  | —          | —  | —  |
| Lever, Mrs. ...             | ...             | 0              | 2  | 6  | —          | —  | —  |
| Little, Mrs. ...            | ...             | 1              | 1  | 0  | —          | —  | —  |
| Lush, Mrs. ...              | ...             | 0              | 5  | 0  | —          | —  | —  |
|                             | ...             | 2              | 2  | 0  | —          | —  | —  |
| Carried forward             |                 | 36             | 8  | 0  | 2          | 8  | 3  |

Jackson, Mr.  
 May of Hare  
 Miledge, Mrs.  
 Neogomere, J.  
 Nassau, Mr.  
 Newell, Mrs.  
 Ogden, Mrs. S.  
 Ogden, W., Esq.  
 Paine, Mrs.  
 Pearce, Mrs. F.  
 Preston, Miss  
 Preston, Susan  
 Prichard, Mrs.  
 Punter, Mrs.  
 Riches, T. H., Esq.  
 Rig, Mrs. M.  
 Rink, Mrs.  
 Rivers, Mrs. C.  
 Robinson, Mrs.  
 Roserbach, M.  
 Rosenberg, Mrs.  
 Russell, Mrs. C.  
 Russell, Mrs. C.  
 Russell, C. A., Esq.  
 Russell, Mrs. E. J.  
 Russell, Miss L. H.  
 Rye, Mrs. A. L.  
 Savidge, C. W.  
 Sawbridge, Miss  
 Schuch, Mrs.  
 Seagram, Mrs.  
 Sharpe, Miss A.  
 Sherrin, Mr. & M.  
 Sherrin, Mrs. M.  
 Sidney, Mrs.  
 Smith, Mrs. Eustace  
 Spence, Miss  
 Speyer, P. Kohn, Esq.  
 Spurr, E. B., Esq.  
 Stead, Miss  
 Stewart, C., Esq.  
 Talbot, Mrs.  
 Templars' Union  
 Walford Davies  
 Thompson, Mrs.  
 Thompson, Mrs. H.  
 Wain, Mrs.  
 Wain, S., Esq.  
 Watkins, A. L., Esq.  
 Watkins, Mr. & Mrs.  
 Watson, Mrs. Johnston  
 Wertheim, R., Esq.

|                                      |                 | Subscriptions. |    |    | Donations. |    |    |
|--------------------------------------|-----------------|----------------|----|----|------------|----|----|
|                                      |                 | £              | s. | d. | £          | s. | d. |
|                                      | Brought forward | 36             | 8  | 0  | 2          | 8  | 3  |
| Matheson, Mrs.                       | ...             | 0              | 10 | 6  | —          | —  | —  |
| Mayor of Hampstead (Councillor Todd) | ...             | —              | —  | —  | 1          | 1  | 0  |
| Milledge, Mrs.                       | ...             | 0              | 2  | 6  | —          | —  | —  |
| Mongomerie, Miss                     | ...             | 0              | 5  | 6  | —          | —  | —  |
| Mussmann, Mrs.                       | ...             | 0              | 5  | 0  | —          | —  | —  |
| Nowell, Mrs.                         | ...             | 0              | 2  | 6  | —          | —  | —  |
| Odgers, Mrs. Blake                   | ...             | 0              | 2  | 6  | —          | —  | —  |
| Odgers, W., Esq.                     | ...             | 0              | 2  | 6  | —          | —  | —  |
| Paine, Mrs.                          | ...             | 0              | 10 | 0  | —          | —  | —  |
| Pearson, Mrs. Fellowes               | ...             | 0              | 10 | 0  | —          | —  | —  |
| Preston, Miss                        | ...             | 0              | 2  | 6  | —          | —  | —  |
| Preston, Stanton, Esq.               | ...             | 0              | 10 | 0  | —          | —  | —  |
| Pritchard, Mrs.                      | ...             | 0              | 2  | 0  | —          | —  | —  |
| Punnett, Mrs.                        | ...             | 0              | 5  | 0  | —          | —  | —  |
| Riches, T. H., Esq.                  | ...             | 1              | 1  | 0  | —          | —  | —  |
| Ring, Mrs. M.                        | ...             | 0              | 10 | 0  | —          | —  | —  |
| Rink, Mrs.                           | ...             | 2              | 2  | 0  | —          | —  | —  |
| Rivière, Mrs. Clive                  | ...             | 0              | 5  | 0  | —          | —  | —  |
| Robinson, Mrs.                       | ...             | 0              | 5  | 0  | —          | —  | —  |
| Rosenbacher, Mrs.                    | ...             | 1              | 1  | 0  | —          | —  | —  |
| Rosenberg, Mrs. T.                   | ...             | —              | —  | —  | 1          | 1  | 0  |
| Russell, Mrs. C. A.                  | ...             | 5              | 0  | 0  | —          | —  | —  |
| Russell, Mrs. C. A.                  | ...             | —              | —  | —  | 2          | 12 | 0  |
| Russell, C. A., Esq., K.C.           | ...             | 1              | 1  | 0  | —          | —  | —  |
| Russell, Mrs. E. C.                  | ...             | 0              | 5  | 0  | —          | —  | —  |
| Russell, Miss L. H.                  | ...             | 0              | 10 | 0  | —          | —  | —  |
| Rye, Mrs. A. L.                      | ...             | 0              | 5  | 0  | —          | —  | —  |
| Sawbridge, C. W., Esq.               | ...             | 1              | 1  | 0  | —          | —  | —  |
| Sawbridge, Miss                      | ...             | 0              | 2  | 6  | —          | —  | —  |
| Schwab, Mrs.                         | ...             | 0              | 5  | 0  | —          | —  | —  |
| Seligmann, Mrs.                      | ...             | 1              | 1  | 0  | —          | —  | —  |
| Sharpe, Miss A.                      | ...             | 0              | 5  | 0  | —          | —  | —  |
| Shearman, Mr. & Mrs. J.              | ...             | 0              | 10 | 0  | —          | —  | —  |
| Shearman, Mrs. M.                    | ...             | 0              | 5  | 0  | —          | —  | —  |
| Sidney, Mrs.                         | ...             | —              | —  | —  | 0          | 10 | 0  |
| Smith, Mrs. Eustace                  | ...             | 0              | 10 | 0  | —          | —  | —  |
| Spence, Miss                         | ...             | 1              | 1  | 0  | —          | —  | —  |
| Speyer, P. Kohn, Esq.                | ...             | —              | —  | —  | 3          | 3  | 0  |
| Squire, E. B., Esq.                  | ...             | 1              | 1  | 0  | —          | —  | —  |
| Steinfeld, Mrs.                      | ...             | 0              | 5  | 0  | —          | —  | —  |
| Stettauer, C., Esq.                  | ...             | —              | —  | —  | 1          | 0  | 0  |
| Tallent, Mrs.                        | ...             | 0              | 5  | 0  | —          | —  | —  |
| Templars' Union, The (per Dr.        | ...             | —              | —  | —  | —          | —  | —  |
| Walford Davies)                      | ...             | —              | —  | —  | 1          | 1  | 0  |
| Thompson, Mrs.                       | ...             | —              | —  | —  | 0          | 10 | 6  |
| Thornycroft, Mrs. Hamo               | ...             | 1              | 1  | 0  | —          | —  | —  |
| Wales, Mrs.                          | ...             | 1              | 11 | 6  | —          | —  | —  |
| Wales, S., Esq.                      | ...             | 0              | 10 | 6  | —          | —  | —  |
| Watkins, A. L., Esq.                 | ...             | 0              | 10 | 0  | —          | —  | —  |
| Watkins, Mr. & Mrs.                  | ...             | 0              | 10 | 0  | —          | —  | —  |
| Watson, Mrs. Johnston                | ...             | 0              | 5  | 0  | —          | —  | —  |
| Wertheim, R. Esq.                    | ...             | 1              | 1  | 0  | —          | —  | —  |
| Carried forward                      |                 | 64             | 4  | 0  | 13         | 6  | 9  |

|                        | Brought forward | Subscriptions. |    |    | Donations |    |    |
|------------------------|-----------------|----------------|----|----|-----------|----|----|
|                        |                 | £              | s. | d. | £         | s. | d. |
| Wetherbee, Mrs.        | ...             | 64             | 4  | 0  | 13        | 6  | 9  |
| Wethered, Mrs.         | ...             | 0              | 5  | 0  | —         | —  | —  |
| Whinney, Mrs.          | ...             | 0              | 5  | 0  | —         | —  | —  |
| Williams, Edwin, Esq.  | ...             | 0              | 12 | 6  | —         | —  | —  |
| Williams, Wm. C., Esq. | ...             | 0              | 12 | 6  | —         | —  | —  |
| Wills, Mrs. Alfred     | ...             | 0              | 10 | 0  | —         | —  | —  |
| Winser, Mrs.           | ...             | 0              | 5  | 0  | —         | —  | —  |
| Wurtzburg, Mrs.        | ...             | 0              | 5  | 0  | —         | —  | —  |
| Anonymous              | ...             | —              | —  | —  | 0         | 15 | 0  |
|                        |                 | 67             | 4  | 0  | 14        | 1  | 9  |

## KENSINGTON BRANCH.

## Committee.

Chairman—J. Howell Evans, Esq., F.R.C.S.

Vice Chairman—Sidney Nathan, Esq., M.D.

Miss L. Coningham, R.S.U.  
 Miss Crawley,  
 Miss Eaton, Health Society  
 Miss Johnson.  
 Miss E. Jones, School Manager  
 Miss M. H. Joseph, Special Schools Manager  
 Mrs. Langdale, Representative Catholic Associations  
 Miss Little.  
 Miss Tatchell, Guild of Poor Brave Things, Kensington Branch  
 Miss Wrigley, Member of C.O.S Committee.

## Hon. Treasurer.

Miss C. C. Marwood.

## Hon. Secretaries—

Miss R. Marwood, 3d The Mansions, Earls Court Road.  
 Miss Blewitt, 20, Courtfield Gardens, S.W.  
 Mrs. Schloss, 18, Horton Court, Kensington, W.

The Committee meet every Wednesday at 4.15  
 3d, The Mansions, Earl's Court Road.

Number of Cases on the Books, 354

New Cases in the Year, 173

|                                    | Subscriptions. | Donations. | Donations to special cases. |
|------------------------------------|----------------|------------|-----------------------------|
|                                    | £ s. d.        | £ s. d.    | £ s. d.                     |
| Asquith, Mrs. ...                  | —              | —          | 2 0 0                       |
| Anderson, Miss ...                 | —              | —          | 0 4 6                       |
| Abraham, Miss ...                  | 1 1 0          | —          | —                           |
| Anonymous ...                      | 1 1 0          | —          | —                           |
| Baxter, Miss ...                   | 0 10 0         | —          | —                           |
| Batley, Mrs. ...                   | 0 5 0          | —          | —                           |
| Beetham, Mrs. ...                  | 1 1 0          | —          | —                           |
| Bruce, Mrs. ...                    | 1 1 0          | —          | —                           |
| Butler, Mrs. C. K. ...             | —              | —          | 0 10 0                      |
| Bradish, Miss ...                  | —              | —          | 1 0 0                       |
| Butler, Miss E. D. ...             | 0 5 0          | —          | —                           |
| Black, Miss ...                    | 0 5 0          | —          | —                           |
| Bolton, Miss ...                   | 1 1 0          | —          | —                           |
| Broadbent, Mrs. ...                | 1 1 0          | —          | —                           |
| Brett, Miss ...                    | 1 1 0          | —          | —                           |
| Buckley, Lady ...                  | 2 2 0          | —          | —                           |
| Clutton, Mrs. ...                  | 1 1 0          | —          | —                           |
| Cooper, Miss C. C. ...             | —              | —          | 1 0 0                       |
| Casson, Miss ...                   | 0 10 6         | —          | —                           |
| Cohen, Mrs. N. L. ...              | —              | 2 2 0      | 2 0 0                       |
| Crawley, Mrs. ...                  | —              | —          | 1 6 0                       |
| Cleeve, Miss ...                   | —              | —          | 0 10 0                      |
| Cheynonette, Miss ...              | 2 2 0          | —          | —                           |
| Cheynonette, Miss A. ...           | 2 2 0          | —          | —                           |
| Camden Trustees ...                | —              | —          | 4 6 6                       |
| Charity Organisation Society ...   | —              | —          | 49 11 8                     |
| Church Army ...                    | —              | —          | 9 15 6                      |
| Donnell, Miss F. G. ...            | 0 10 6         | —          | —                           |
| Dickson, Mrs. ...                  | 1 1 0          | —          | —                           |
| Davis, Miss ...                    | 0 10 0         | —          | —                           |
| Everard, Mrs. Welby ...            | —              | —          | 1 0 0                       |
| Fort, Miss ...                     | —              | —          | 0 4 0                       |
| Florence, Mr. E. B. ...            | 1 1 0          | —          | —                           |
| Foa, Mr. E. ...                    | 2 2 0          | —          | —                           |
| Foa, Mr. R. H. ...                 | 1 1 0          | —          | —                           |
| "A Friend" ...                     | —              | 5 0 0      | —                           |
| K. G. ...                          | 0 10 0         | —          | —                           |
| Guild of the Brave Poor Things ... | —              | —          | 0 11 2                      |
| Guild of Social Service ...        | —              | —          | 0 10 0                      |
| Harrison, Miss R. ...              | 0 5 0          | —          | —                           |
| Hope, Miss ...                     | 3 3 0          | —          | 0 14 0                      |
| Hope, Miss E. ...                  | 2 2 0          | —          | —                           |
| Hope-Wallace, Mrs. ...             | 0 5 0          | —          | —                           |
| Hope-Wallace, Miss ...             | 0 10 0         | —          | —                           |
| Hope-Wallace, Miss Alice ...       | 0 2 6          | —          | —                           |
| Huish, Miss R. ...                 | —              | —          | 0 7 6                       |
| Hughes, Miss ...                   | 1 1 0          | —          | 0 10 0                      |
| Hollingsworth, Miss ...            | —              | 1 0 0      | —                           |
| Harrod, Mr. H. ...                 | —              | —          | 0 19 6                      |
| Hospital grants from—              | —              | —          | —                           |
| St. Mary's ...                     | —              | —          | 1 2 9                       |
| St. George's ...                   | —              | —          | 1 15 4                      |
| Brompton ...                       | —              | —          | 1 4 0                       |
| Carried forward                    | 30 13 6        | 8 2 0      | 81 2 5                      |

|  | Subscrip-<br>tions. | Donations. | Donations<br>to special<br>cases. |
|--|---------------------|------------|-----------------------------------|
|  | £ s. d.             | £ s. d.    | £ s. d.                           |
| Brought forward                          | 30 13 6             | 8 2 0      | 81 2 5                            |
| Jones, Miss E. M. ....                   | 0 10 0              | —          | —                                 |
| Johnson, Miss H. ....                    | —                   | —          | 0 8 0                             |
| Johnson, per Miss ...                    | —                   | —          | 3 10 0                            |
| Ker, Miss A. ....                        | 1 1 0               | —          | —                                 |
| Ker, Miss F. ....                        | 1 0 0               | —          | —                                 |
| Ker, Miss S. ....                        | 1 1 0               | —          | —                                 |
| Kennedy, Mr. G. L. ....                  | —                   | —          | 3 7 6                             |
| Knowles, Rev. R. J. ....                 | —                   | —          | 0 9 0                             |
| Little, Miss ....                        | —                   | 1 5 0      | —                                 |
| Leckie, Miss ....                        | —                   | —          | 1 1 0                             |
| Martin, Miss ....                        | —                   | 0 10 0     | —                                 |
| Mackintosh Smith, Miss                   | —                   | 0 10 0     | —                                 |
| Marwood, Miss ....                       | 1 0 0               | —          | —                                 |
| Marwood, Miss C. ....                    | 2 2 0               | —          | 1 9 9                             |
| Marwood, Miss R. ....                    | 2 2 0               | —          | —                                 |
| Mocatta, Miss A. ....                    | 2 2 0               | —          | —                                 |
| Mocatta, Miss R. ....                    | 1 1 0               | —          | —                                 |
| Moggeridge, Miss ....                    | 0 2 6               | —          | —                                 |
| Mostyn-Prichard, Mrs. ....               | 2 2 0               | —          | —                                 |
| Myers, Mrs. ....                         | 1 0 0               | —          | —                                 |
| Newbery, Mrs. ....                       | 0 10 0              | —          | —                                 |
| Newcome, Captain ....                    | —                   | 1 0 0      | 2 12 0                            |
| Park, Miss ....                          | 1 0 0               | —          | —                                 |
| Pritt, Mrs. A. ....                      | —                   | 0 5 0      | —                                 |
| Pattullo, Mrs. ....                      | 0 10 0              | —          | —                                 |
| Peel, Mrs. Lawrence ....                 | 0 10 0              | 0 10 0     | —                                 |
| Parents Payments...                      | —                   | —          | 81 10 1                           |
| Peoples' Hall (per Mrs.<br>Winterbotham) | —                   | —          | 2 14 9                            |
| Redgrave, Miss E. R. ....                | 0 10 6              | —          | —                                 |
| Redgrave, Miss F. M. ....                | 0 10 6              | —          | —                                 |
| Robinson, Miss K. ....                   | 1 1 0               | —          | —                                 |
| Robinson, Miss E. ....                   | —                   | —          | 1 12 0                            |
| Ritchie, Miss ....                       | 2 2 0               | —          | —                                 |
| Ragged School Union ....                 | —                   | —          | 1 4 11                            |
| Relief Committees—                       | —                   | —          | —                                 |
| St. Mark's, Notting Hill ...             | —                   | —          | 1 11 0                            |
| St. James', Norland ...                  | —                   | —          | 1 15 3                            |
| St. Peter's, Cranley Gardens             | —                   | —          | 1 0 0                             |
| St. Matthias, Earls Court ...            | —                   | —          | 1 2 0                             |
| Seligman, Mrs. ....                      | 1 1 0               | —          | —                                 |
| Scully, Mrs. ....                        | 2 2 0               | —          | —                                 |
| Stanhope, The Hon. Mrs.<br>Charles       | 1 1 0               | —          | —                                 |
| Solly, Mr. ....                          | —                   | —          | 1 0 0                             |
| Sunbeam Mission ...                      | —                   | —          | 0 15 0                            |
| Salisbury, Miss ....                     | 1 0 1 0             | —          | —                                 |
| Sprigge, Mrs. ....                       | 1 0 0               | —          | —                                 |
| Schloss, Mrs. S. ....                    | 1 1 0               | —          | —                                 |
| Schloss, Mr. S. D. ....                  | 1 10 0              | —          | —                                 |
| Carried forward                          | 61 7 0              | 12 2 0     | 188 4 8                           |

Brought  
Schloss, Mrs. D. F.  
Stichel, Mr.  
Thompson, Mrs. L.  
Thompson, Mrs.  
Tatchell, Miss  
Tilley, Miss  
Van Der Borch, Mrs.  
Wicks, Miss  
Wentworth, Mrs.  
Wilson, The Nurses  
Witch, Miss  
Wilkinson, Mrs.  
Wise, Wicks, Mrs.

Claremont, Arthur, Esq.  
Fiddymore, General  
Van Crammen—  
Hon. Treasurer  
Hon. Secretary for Pa  
Hon. Secretary for Que  
Mr. Boyd (All Saints)  
Frank Eason, Esq.  
Miss Hall (St. John's)  
Miss Henry, Secretary  
Miss King, St. John's  
V. Warren, Esq.  
Miss Masters (Fidd)  
Miss Nicolas, Secretary  
Miss O'Neil  
Miss Payne (St. John's)  
Mrs. Eason (St. John's)  
Mrs. Eason, St. John's  
Mrs. Eason, St. John's  
Mrs. Eason, St. John's  
H. L. Widdowson, Esq.

|                       | Subscrip-<br>tions. | Donations.    | Donations<br>to special<br>cases. |
|-----------------------|---------------------|---------------|-----------------------------------|
|                       | £ s. d.             | £ s. d.       | £ s. d.                           |
| Brought forward       | 61 7 0              | 12 2 0        | 188 4 8                           |
| Schloss, Mrs. D. F.   | ...                 | ...           | 0 4 0                             |
| Stiebel, Mr.          | ...                 | ...           | 3 0 0                             |
| Thompson, Mrs. Leslie | 1 1 0               | ...           | ...                               |
| Thompson, Miss        | 0 10 0              | ...           | ...                               |
| Tatchell, Miss        | ...                 | ...           | 0 2 2                             |
| Tilney, Miss          | 0 10 0              | ...           | ...                               |
| Van-Den-Bergh, Mrs.   | ...                 | 1 1 0         | ...                               |
| Weekes, Miss          | 1 1 0               | ...           | ...                               |
| Wentworth, Miss       | 5 0 0               | ...           | ...                               |
| Wilcox, The Misses    | 0 4 0               | ...           | ...                               |
| Welch, Miss           | 0 2 6               | ...           | ...                               |
| Wilkinson, Mrs.       | 0 5 0               | ...           | ...                               |
| Wilson Weekes, Mrs.   | ...                 | ...           | 1 0 0                             |
|                       | <u>£70 0 6</u>      | <u>13 3 0</u> | <u>192 10 10</u>                  |

## PADDINGTON BRANCH.

## Committee.

Chairman—Arthur Edmunds, Esq., F.R.C.S., Assistant Surgeon,  
Paddington Green Children's Hospital, 30, Welbeck Street, W.

Vice-Chairman—Miss Beeton, 9, Maresfield Gardens, N.W.

Hon. Treasurer—Mrs. Elkin, 9, Abercorn Place, N.W.

Hon. Secretary for Paddington Cases—Miss Davidson, 89, Westbourne  
Terrace, W.

Hon. Secretary for Queen's Park and Kilburn Cases—Miss Streatfeild, 39,  
Craven Road, Lancaster Gate, W.

Mrs. Boyd (All Saints'), 66, Oxford Terrace, W.

Frank Easton, Esq., M.R.C.S., 12, Devonport Street, W.

Miss Hall (Relief Visitor), Guardians' Offices, Harrow Road, W.

Miss Henry, Sandringham Court, Maida Vale.

Miss King, 12, Clifton Road, Maida Hill, W.

V. Warren Low, Esq., F.R.C.S. (St. Mary's Hospital); 146, Harley  
Street, W.

Miss Marsters (Paddington District Nursing Association), 4, Randolph  
Road, Maida Hill, W.

Miss Nicolas, Sanitary Inspector, Town Hall, Paddington.

Miss O'Keil

Miss Payne (St. John's, Kilburn); 59, Princess Road, Kilburn.

Mrs. Raven (St. Stephen's), 7, Durham Terrace, W.

Mrs. Reid, 36, Portman Mansions, W.

Mrs. Demain Saunders, 114, St. Mary's Mansions, Paddington.

Miss Wilson, Almoner, St. Mary's Hospital.

H. L. Woollcombe, Esq. (C.O.S.), 23, Mount Street, W.

The Committee meets at 89, Westbourne Terrace, at 5 o'clock on Thursdays. Visitors are always welcome.

*Visitors.*

Miss Elsie M. Barber, 20, Westbourne Terrace, W.  
 Miss Best, 6, Cleveland Square, W.  
 Miss B. Lyttleton Chubb, 18, Mornington Crescent, W. Kensington.  
 The Misses Corbett, 10, Colville Terrace, W.  
 Miss V. Crocker, 7, Sussex Square, W.  
 Miss Crowdy and Miss Isabel Crowdy, 8, Orsett Terrace, W.  
 The Misses Davidson, 89, Westbourne Terrace, W.  
 Miss Day, 33, Gloucester Gardens, W.  
 The Misses Fisher, "Carrick," Willesden Lane, N.W.  
 Miss Haynes, 44, Norfolk Square, W.  
 Miss N. Huxham, 33, Ferncroft Avenue, Hampstead, N.W.  
 Miss Keith, 4, Westbourne Park Road, W.  
 The Misses Margerison, 4, Porchester Gate, W.  
 Miss Letty Miles, 8, Roxboro' Mansions, Kensington Court.  
 Miss E. Morland, 22, St. Stephen's Square, W.  
 Mrs. Richards, 6, Norfolk Square, W.  
 Miss Richards, 179, Gloucester Terrace, W.  
 Miss Tweedie, 35, Linden Gardens, W.

Four workers from the Personal Service Association have undertaken to visit for the Committee.

|  |     |     |     |
|--|-----|-----|-----|
| Number of Children on the Register since the formation of the Branch | ... | ... | 608 |
| Number of Children on the Books                                      | ... | ... | 382 |

Owing to the very satisfactory growth of the Paddington Branch, the Committee have issued a separate Report for their friends and subscribers.

This growth is in part due to the fact that, owing to the position of the Borough on the outskirts of London, a number of cases are referred to the Committee which are resident outside the Metropolitan area. These cases, for which no other similar source of help would be available, are almost invariably dealt with, thanks to the energy of Miss Streatfeild both in visiting and in raising special funds.

Unless there is any special reason to the contrary, each case in which money is to be spent is sent to the C.O.S., in order that they may give a report as to character and circumstances, and assess the parents' payments. The child cannot be dealt with apart from the family, and much gratitude is due to the C.O.S.—already overburdened with work—for supplementing in this way the work of the I.C.A.A.

It is a source of great satisfaction to the Committee to feel that, where it may seem desirable to leave a case to the Poor Law, the treatment required can be satisfactorily carried through, owing to the close co-operation with the Guardians of Paddington and Willesden. Several of our children have

benefited by the excellent Poor Law Homes, and in some cases the Guardians have supplied boots or instruments through us.

In one or two Dispensary cases sent by Dr. Williamson the Committee have tried the experiment of providing nourishment under careful supervision, in the hope of rendering home treatment effective, and thus obviating the risk incurred by a return to more or less bad surroundings after prolonged or expensive treatment in the country.

#### SUBSCRIPTIONS, DONATIONS, AND DONATIONS TO SPECIAL CASES.

|  | Subscrip-<br>tions. | Donations. | Special<br>Cases. |
|--|---------------------|------------|-------------------|
|  | £ s. d.             | £ s. d.    | £ s. d.           |
| Alexander, E. B., Esq. ...                   | 1 1 0               | —          | —                 |
| Allen, A. J., Esq. ...                       | 2 2 0               | —          | —                 |
| Anonymous ...                                | —                   | 10 0       | —                 |
| Armitstead, Mrs. ...                         | —                   | 1 1 0      | —                 |
| Baines, Cuthbert, Esq. ...                   | 1 0 0               | —          | —                 |
| Baker, Mrs. A. ...                           | 10 0                | —          | —                 |
| Baker, Mrs. Spiers ...                       | 10 0                | —          | —                 |
| Barnard, Miss ...                            | 5 0                 | —          | —                 |
| Barnard, The Misses ...                      | —                   | —          | 5 0               |
| Barned, Mrs. Lewis ...                       | 1 1 0               | —          | 5 0               |
| Beddington, Mrs. H. E. ...                   | —                   | 2 0 0      | —                 |
| Beddington, Miss W. ...                      | —                   | —          | 1 10 0            |
| Beeton, Mrs. ...                             | 5 5 0               | —          | —                 |
| Beeton, H. R., Esq. ...                      | 2 2 0               | —          | —                 |
| Beeton, Miss ...                             | —                   | 5 0 0      | —                 |
| Behrens, Mrs. ...                            | 1 1 0               | —          | —                 |
| Berendt, Mrs. ...                            | 1 0 0               | 5 0 0      | —                 |
| Bergel, H. I., Esq. ...                      | 5 0                 | —          | —                 |
| Best, Miss ...                               | 1 1 0               | —          | 9 0               |
| Bethell, Mrs. ...                            | 1 1 0               | —          | —                 |
| Boord, Miss H. ...                           | —                   | —          | 6 10 0            |
| Brotherhood, Mrs. ...                        | 1 1 0               | —          | —                 |
| Carter, Mr. and Mrs. ...                     | —                   | 1 0 0      | —                 |
| Christ Church, Lancaster Gate, Offertory ... | —                   | 5 11 8     | —                 |
| Christ Church, Harrow Road ...               | —                   | —          | 6 0               |
| Church Army ...                              | —                   | —          | 1 0 0             |
| Cockerell, Miss, per ...                     | —                   | —          | 1 15 0            |
| Cohen, Miss N. L. ...                        | 2 2 0               | —          | —                 |
| Cohen, Mrs. R. Waley ...                     | 1 1 0               | —          | —                 |
| Corbet, Miss (for Carriage) ...              | —                   | —          | 5 0               |
| Couper, Capt., R.N. ...                      | —                   | 1 5 0      | —                 |
| Cripples' Parlour, per Miss Hyslop... ..     | —                   | 2 6        | —                 |
| Crocker, Miss ...                            | 5 0                 | —          | —                 |
| Cross, Charles, Esq. ...                     | 10 6                | —          | —                 |
| Curry, Mrs. ...                              | —                   | —          | 1 0 0             |
| Dale, Mrs. ...                               | —                   | —          | 1 2 6             |
| Davidson, Miss C. ...                        | —                   | —          | 11 0              |
| Carried forward                              | 23 3 6              | 2 10 2     | 14 18 6           |

|                                  | Subscrip-<br>tions. |    |    | Dona-<br>tions. |    |    | Special<br>cases. |    |    |
|----------------------------------|---------------------|----|----|-----------------|----|----|-------------------|----|----|
|                                  | £.                  | s. | d. | £.              | s. | d. | £.                | s. | d. |
| Brought forward                  | 23                  | 3  | 6  | 21              | 10 | 2  | 14                | 18 | 6  |
| Davidson, Miss F. ...            | —                   | —  | —  | —               | —  | —  | 1                 | 0  | 0  |
| Davidson, Miss M. ...            | —                   | —  | —  | —               | —  | —  | 10                | 0  | 0  |
| Davidson, M. G., Esq. ...        | 2                   | 2  | 0  | —               | —  | —  | —                 | —  | —  |
| Davis, Mrs. M. ...               | 5                   | 0  | —  | —               | —  | —  | —                 | —  | —  |
| Deacon, Mrs. ...                 | 2                   | 0  | —  | —               | —  | —  | —                 | —  | —  |
| Des Vœux, Mrs. ...               | —                   | —  | —  | —               | —  | —  | 1                 | 15 | 0  |
| Elkin, Mrs. B. ...               | —                   | —  | —  | 11              | 0  | —  | —                 | —  | —  |
| Elkin, Mrs., per ...             | —                   | —  | —  | 5               | 0  | —  | 4                 | 0  | 0  |
| Elkin, Mrs. W. A. ...            | 10                  | 6  | —  | —               | —  | —  | —                 | —  | —  |
| Emmanuel Church, Harrow Road ... | —                   | —  | —  | —               | —  | —  | 10                | 0  | 0  |
| Essendine Road School Fund ...   | —                   | —  | —  | —               | —  | —  | 1                 | 13 | 6  |
| Von Fleischl, Mrs. ...           | —                   | —  | —  | 1               | 1  | 0  | —                 | —  | —  |
| Fletcher, Mrs. ...               | 2                   | 2  | 0  | —               | —  | —  | —                 | —  | —  |
| Fisher, Miss, per ...            | —                   | —  | —  | —               | —  | —  | 1                 | 12 | 6  |
| Franklin, The Hon. Mrs. E. ...   | 1                   | 1  | 0  | —               | —  | —  | —                 | —  | —  |
| Franklin, Mrs. F. ...            | 1                   | 1  | 0  | —               | —  | —  | —                 | —  | —  |
| Goldschmidt, Mrs. ...            | 10                  | 0  | —  | —               | —  | —  | —                 | —  | —  |
| Goodridge, Mrs. ...              | 1                   | 1  | 0  | —               | —  | —  | —                 | —  | —  |
| Guinness, The Hon. W. ...        | 2                   | 2  | 0  | —               | —  | —  | —                 | —  | —  |
| Gwyther, Mrs. Howard ...         | 2                   | 2  | 0  | —               | —  | —  | —                 | —  | —  |
| Hadden, Lady ...                 | —                   | —  | —  | —               | —  | —  | 1                 | 0  | 0  |
| Hale, Mrs. ...                   | 1                   | 1  | 0  | —               | —  | —  | —                 | —  | —  |
| Hale, per Mrs. ...               | —                   | —  | —  | —               | —  | —  | 4                 | 0  | 0  |
| Hammond, Mrs. Mark ...           | 10                  | 0  | —  | —               | —  | —  | —                 | —  | —  |
| Harben, Mrs. ...                 | 1                   | 1  | 0  | —               | —  | —  | —                 | —  | —  |
| Harben, H. A., Esq. ...          | 1                   | 1  | 0  | —               | —  | —  | —                 | —  | —  |
| Harwood, Mrs. G. ...             | 1                   | 0  | 0  | —               | —  | —  | —                 | —  | —  |
| Harwood, Miss M. ...             | —                   | —  | —  | 5               | 0  | 0  | —                 | —  | —  |
| Haynes, Miss ...                 | 1                   | 0  | 0  | —               | —  | —  | 1                 | 0  | 0  |
| Haynes, E. C., Esq. ...          | —                   | —  | —  | —               | —  | —  | 2                 | 0  | 0  |
| Heilbut, S., Esq. ...            | 5                   | 0  | 0  | —               | —  | —  | —                 | —  | —  |
| Henriques, Mrs. A. Q. ...        | 10                  | 0  | —  | —               | —  | —  | —                 | —  | —  |
| Henriques, Miss ...              | 5                   | 0  | —  | —               | —  | —  | —                 | —  | —  |
| Henley, Mrs. ...                 | —                   | —  | —  | —               | —  | —  | 3                 | 0  | 0  |
| Hickson, Mrs. ...                | 10                  | 0  | —  | —               | —  | —  | —                 | —  | —  |
| Hudson, Miss E. ...              | 5                   | 0  | —  | —               | —  | —  | —                 | —  | —  |
| Hull, Mrs. ...                   | —                   | —  | —  | —               | —  | —  | 3                 | 0  | 0  |
| Humphrey, Miss A. ...            | 1                   | 1  | 0  | —               | —  | —  | —                 | —  | —  |
| Hunter, Mrs. Curling ...         | 3                   | 0  | 0  | —               | —  | —  | —                 | —  | —  |
| Ivory, Mrs. ...                  | —                   | —  | —  | —               | —  | —  | 1                 | 0  | 0  |
| Jessel, Mrs. ...                 | 1                   | 1  | 0  | —               | —  | —  | —                 | —  | —  |
| Jones, Miss ...                  | —                   | —  | —  | —               | —  | —  | 6                 | 0  | 0  |
| Joseph, Miss E. ...              | 2                   | 2  | 0  | —               | —  | —  | —                 | —  | —  |
| Joseph, Miss L. ...              | 2                   | 2  | 0  | —               | —  | —  | —                 | —  | —  |
| Kensington, Miss ...             | 1                   | 1  | 0  | —               | —  | —  | —                 | —  | —  |
| King, Mrs. H. ...                | 2                   | 2  | 0  | —               | —  | —  | —                 | —  | —  |
| King, Miss ...                   | 1                   | 0  | 0  | —               | —  | —  | —                 | —  | —  |
| Lang, Rev. Norman ...            | —                   | —  | —  | —               | —  | —  | 1                 | 0  | 0  |
| Leigh, W. Austen, Esq. ...       | —                   | —  | —  | 2               | 0  | 0  | —                 | —  | —  |
| Lidiard, Mrs. ...                | 1                   | 1  | 0  | —               | —  | —  | —                 | —  | —  |
| Lilly, Mrs. ...                  | —                   | —  | —  | —               | —  | —  | 7                 | 6  | —  |
| Lilly, Mrs., per ...             | —                   | —  | —  | —               | —  | —  | 12                | 0  | 0  |
| Carried forward                  | 62                  | 15 | 6  | 30              | 7  | 2  | 35                | 13 | 0  |

|  | Subscrip-<br>tions. | Donations. | Special<br>cases. |
|--|---------------------|------------|-------------------|
|  | £ s. d.             | £ s. d.    | £ s. d.           |
| Brought forward                                  | 62 15 6             | 30 7 2     | 35 13 0           |
| Lippmann, F. W., Esq. ...                        | 1 1 0               | —          | —                 |
| Lonsdale, Miss ...                               | 1 0 0               | —          | —                 |
| Low, Mrs. ...                                    | —                   | —          | 15 0              |
| Luard, Mrs. ...                                  | —                   | —          | 1 0 0             |
| Lucas, Mrs. ...                                  | —                   | —          | 1 13 6            |
| McGaw, Miss ...                                  | 2 2 0               | —          | —                 |
| Macquoid, Mrs. Percy ...                         | —                   | 1 1 0      | —                 |
| Markby, Miss ...                                 | —                   | —          | 10 0              |
| Marsden, Mrs. ...                                | 1 1 0               | —          | 15 0              |
| Mason, Miss ...                                  | —                   | —          | 1 6 0             |
| Matthews, Mrs. ...                               | —                   | 1 1 0      | —                 |
| Mavrojani, S. G. ...                             | 1 1 0               | —          | —                 |
| Mews, Mrs. ...                                   | —                   | 1 0 0      | —                 |
| Meyerstein, Mrs. ...                             | 1 1 0               | —          | —                 |
| Miles, Miss Letty ...                            | 10 0                | —          | —                 |
| Millett, The Misses ...                          | —                   | —          | 10 0              |
| Money, Chiozza, Esq. ...                         | 5 0                 | —          | —                 |
| Morriss, W. B., Esq. ...                         | 10 0                | —          | —                 |
| Mozley, Mrs. ...                                 | 1 1 0               | —          | —                 |
| Murphy, Mrs. Keogh ...                           | 1 0 0               | —          | —                 |
| Official Solicitor, The ...                      | —                   | —          | 7 5 0             |
| "Old Friend, An," per Mrs. Corrie<br>Carter ...  | —                   | 2 0 0      | —                 |
| Oppenheimer, Miss ...                            | —                   | 2 2 0      | —                 |
| Paddington Guild of the Brave Poor<br>Things ... | —                   | —          | 5 0               |
| Pemberton, C. S., Esq. ...                       | 2 2 0               | —          | 3 0               |
| Pollock, Sir Frederick, Bart. ...                | 1 1 0               | —          | 5 0 0             |
| Price, Mrs. ...                                  | —                   | 2 0 0      | —                 |
| Prinsep, Lady ...                                | 1 1 0               | —          | —                 |
| Radford, Mrs. ...                                | 5 0                 | —          | —                 |
| Raphael, Mrs. L. C. ...                          | 2 2 0               | —          | —                 |
| Reid, Mrs. ...                                   | 1 1 0               | —          | —                 |
| Richards, Mrs. and the Misses ...                | 1 11 6              | —          | —                 |
| Sacred Heart, Church of the, Kilburn ...         | —                   | —          | 10 0              |
| St. Saviour's, Paddington ...                    | —                   | —          | 5 0               |
| St. Andrew's, N. Kensington ...                  | —                   | —          | 8 0               |
| St. Andrew's, Willesden Green ...                | —                   | —          | 7 6               |
| St. Anne's, Salusbury Road ...                   | —                   | —          | 1 0 0             |
| St. Augustine's Relief Fund ...                  | —                   | —          | 3 6 0             |
| St. Leonard's School Almoners' Fund ...          | —                   | 4 0 0      | —                 |
| St. Luke's, Kilburn ...                          | —                   | —          | 5 0               |
| St. James's, Paddington ...                      | —                   | —          | 1 0 0             |
| St. John's, Kilburn ...                          | —                   | —          | 10 0              |
| St. Jude's, Paddington ...                       | —                   | —          | 5 0               |
| St. Martin's, Willesden ...                      | —                   | —          | 12 0              |
| St. Mary of the Angels, Bayswater ...            | —                   | —          | 1 10 0            |
| St. Mary's Hospital Almoners' Fund ...           | —                   | —          | 11 2 9            |
| St. Mary's, Paddington Green ...                 | —                   | —          | 1 11 0            |
| St. Matthew's, Willesden ...                     | —                   | —          | 6 0               |
| St. Peter's, Paddington ...                      | —                   | —          | 8 0               |
| St. Stephen's, Westbourne Park ...               | —                   | —          | 13 0              |
| Carried forward                                  | 82 11 0             | 43 11 2    | 78 14 9           |

|                             | Subscrip-<br>tions. | Dona-<br>tions. | Special<br>cases. |
|-----------------------------|---------------------|-----------------|-------------------|
|                             | £ s. d.             | £ s. d.         | £ s. d.           |
| Brought forward             | 82 11 0             | 43 11 2         | 78 14 9           |
| Samson, Mrs. ....           | 2 2 0               | —               | —                 |
| Samuel, Mrs. Herbert ...    | 10 0                | —               | —                 |
| Saunders, Mrs. Demain ...   | 3 3 0               | —               | —                 |
| Saunders, Mrs. Demain, per  | —                   | 15 0            | 6 0               |
| Schloss, Mrs. L. ....       | 1 1 0               | —               | —                 |
| Simpson, Mrs. Garry ...     | 1 1 0               | —               | —                 |
| Strauss, Mrs. ....          | —                   | 15 0            | —                 |
| Streatfeild, Miss ...       | —                   | —               | 1 0 0             |
| Sullivan, Mrs. Washington   | —                   | 2 2 0           | —                 |
| Taylor, Mrs. Mascie ...     | —                   | —               | 1 10 0            |
| Threlfall, Mrs. ....        | 2 2 0               | —               | —                 |
| Thompson, Miss ...          | —                   | —               | 2 14 0            |
| Tong, Miss ...              | —                   | 2 6             | —                 |
| Tucker, Miss ...            | —                   | —               | 6 8 6             |
| Vivian, W. G., Esq. ....    | —                   | 1 0 0           | —                 |
| Walker, Miss Forestier ...  | 1 1 0               | —               | —                 |
| Warburg, Mrs. O. ....       | 1 1 0               | —               | —                 |
| Webb, Miss Mildred ...      | 10 6                | —               | —                 |
| Weinberger, Mrs. ....       | 1 1 0               | —               | —                 |
| Whiteley, William, Ltd. ... | —                   | 10 6            | —                 |
| Williams, Mrs. ....         | —                   | —               | 12 0              |
| Williamson, Miss ...        | 5 0                 | —               | —                 |
| Wilson, Miss (per) ...      | —                   | —               | 1 0 0             |
| Wirgman, Mrs. ....          | —                   | 1 1 0           | —                 |
|                             | £96 8 6             | £49 17 2        | £92 14 3          |

## SOUTHWARK BRANCH.

This Branch was inaugurated in June 1909. The Children's Committee of the Women's University Settlement, which for many years had considered the I.C.A.A. cases of this district, was dissolved, and a new Committee was formed for the purpose of dealing with I.C.A.A. children only. It is somewhat difficult to compare the work accomplished under the new arrangement with that of past years, as the Branch has been in existence for such a short time, but we believe that the main object of its formation will be achieved, i.e. the saving of time and labour, both in the Central Office and in our own.

The Committees are held at the Women's University Settlement on Second and Fourth Thursdays at 5 p.m.

## Committee

Chairman—Dr. Fred Batten

Vice Chairman—Miss Prideaux

Secretary—Miss Brownrigg

Hon. Secretary—Miss Douglas

Miss Atkins, Secretary, St. Saviour's, C.O.S.  
 Miss Beale, Teacher, P.D. School  
 Miss Barlow, I.C.A.A. Visitor  
 Mrs. Carr, R.S.U. Representative  
 Miss Courtenay, Superintendent of Southwark Newington Walworth  
 Miss Elliot, Health Society (D.N.A.)  
 Miss Gladstone  
 Miss Gow  
 Miss King, Sec. Apprenticeship  
 Miss Latham, Sub-Warden Women's University Settlement  
 Miss Mallet, I.C.A.A. Visitor  
 Miss Sharpley, Warden Women's University Settlement  
 Mrs. Spon, Poor Law Guardian  
 Miss Townsend, Health Society  
 Miss Tree, C.C.H.F. Secretary

## SUBSCRIBERS.

|                           | £  | s  | d  |
|---------------------------|----|----|----|
| Agar, Miss M. ....        | 1  | 0  | 0  |
| Alexander, Miss ....      | 4  | 0  | 0  |
| Anon per Miss Hanson .... | 3  | 6  | 8  |
| A grateful parent ....    | 2  | 10 | 0  |
| Brownrigg, Mrs. ....      | 1  | 0  | 0  |
| Brownrigg, F., Esq. ....  | 1  | 0  | 0  |
| Batten, Dr. & Mrs. ....   | 2  | 2  | 0  |
| Barlow, Lady ....         | 2  | 2  | 0  |
| Brompton Hospital ....    | 3  | 18 | 0  |
| C. C. H. F. ....          | 0  | 6  | 4  |
| C. O. S. ....             | 32 | 1  | 0  |
| C. L. K. ....             | 5  | 3  | 0  |
| Douglas, Rev. G. W. ....  | 1  | 0  | 0  |
| " Miss E. C. ....         | 2  | 0  | 0  |
| " Mrs. H. ....            | 0  | 10 | 0  |
| " Rev. G. W., per ....    | 1  | 0  | 0  |
| " Miss M. A. ....         | 5  | 0  | 0  |
| " Rev. A. J. ....         | 2  | 0  | 0  |
| Elwes, Miss ....          | 0  | 8  | 6½ |
| Farwig, Miss ....         | 2  | 0  | 0  |
| Fripp, Sir A. ....        | 12 | 12 | 0  |
| Fowler, Miss O. ....      | 0  | 6  | 0  |
| Gibbons, Miss M. ....     | 0  | 5  | 0  |
| Gibbons, Miss I. F. ....  | 0  | 5  | 0  |
| How, Miss L. C. ....      | 0  | 5  | 0  |
| " M. ....                 | 0  | 5  | 0  |
| Hansell, Mrs. ....        | 0  | 5  | 0  |
| I. C. A. A. ....          | 27 | 1  | 0  |
| Joseph, Miss J. M. ....   | 1  | 0  | 0  |

Carried forward 114 11 6½

|                                 | £           | s.       | d.       |
|---------------------------------|-------------|----------|----------|
| Brought forward                 | 114         | 11       | 6½       |
| Lawson, Miss                    | ...         | 2        | 0 0      |
| Lawson, Miss M.                 | ...         | 2        | 0 0      |
| Lonsdale, Mrs. Herbert          | ...         | 0        | 10 0     |
| Levantou, Mrs. I.               | ...         | 2        | 2 0      |
| Mallet, Miss                    | ...         | 5        | 0 0      |
| Murphy, Miss F.                 | ...         | 0        | 7 0      |
| Murphy, Miss M.                 | ...         | 0        | 10 0     |
| Overton, Miss                   | ...         | 1        | 0 0      |
| Overton, Mrs.                   | ...         | 1        | 6 10½    |
| Parents' Payments               | ...         | 44       | 17 4     |
| Peacock, Miss                   | ...         | 0        | 6 0      |
| Plunket, Hon. K.                | ...         | 1        | 0 0      |
| R. S. U.                        | ...         | 0        | 4 0      |
| Ramsbotham, Mrs.                | ...         | 1        | 1 0      |
| St. Paul's Relief Committee     | ...         | 6        | 16 9½    |
| Smith, Miss H.                  | ...         | 0        | 5 0      |
| Smith, Miss W.                  | ...         | 0        | 5 0      |
| Scott, Miss A.                  | ...         | 1        | 0 0      |
| Skipton Girls Grammar School... | ...         | 2        | 10 0     |
| Per Miss Gladstone              | ...         | 0        | 0 0½     |
| Stevenson, Mrs.                 | ...         | 0        | 7 0      |
| Smith, Miss A.                  | ...         | 0        | 10 6     |
| Webb, Mrs.                      | ...         | 2        | 0 0      |
| W. U. S.                        | ...         | 16       | 15 0     |
|                                 | <u>£207</u> | <u>5</u> | <u>1</u> |

## TOTTENHAM BRANCH.

## Committee.

President—Julia Marchioness of Tweeddale.

Chairman—Walter Edmunds, Esq., F.R.C.S.

Vice-Chairman—Howell Evans, Esq., F.R.C.S.

Treasurer—H. Bryant, Esq.

Hon. Secretary—Miss Eleanor Richardson.

Rev. A. R. Anderson.

Miss Bristed, Stamford Hill Cripples' Club.

Rev. M. F. Crewdson.

Mrs. Davis

Miss Daly.

F. J. Fidler, Esq., Poor Law Guardian.

Miss Ireland, Ragged School Union Representative.

Rev. Father F. B. Killion.

Mrs. Henry Knight.

Murray R. Leslie, Esq., M.D.

Miss May.

Miss F. Marriner.

Mrs. Parr.  
 Miss Pedley  
 Rev. F. Rice  
 Mrs. Rosenthal, Jewish Board of Guardians.  
 Miss Sibley, Charity Organisation Society.  
 J. Simmonds, Esq.  
 Mrs. Gurney Thompson.

## Representatives.

Miss E. Daly, 70, Manor Road, Stoke Newington, N.  
 Miss May, 399, High Road, Tottenham, N.  
 Miss F. Marriner, 38, Woodberry Down, Finsbury Park, N.  
 Mrs. Parr, Vicarage Mansions, Abbotsford Avenue, N.  
 Miss Pedley, Trafalgar House, White Hart Lane, Tottenham.  
 Miss E. Paterson, 486, Seven Sisters Road, Finsbury Park.  
 Mrs. Rosenthal, 57, Queens Road, Finsbury Park.

## REPORT FOR 1909.

A branch of the I.C.A.A. was started in Tottenham on 8th February, 1909.

Eleven children were handed over from the Central Office, who, with 132 new cases make a total of 143, for 10½ months.

The district has been divided for visiting between five representatives, Jewish and Roman Catholic Children being visited by ladies of their own community.

We should still be grateful for more help in visiting. Hearty thanks are due to many institutions and individuals for help received in money, convalescent letters, clothing, stationery and secretarial help.

|                                | Subscriptions. |    |    | Donations. |    |    | Donations to Special Cases |    |    |
|--------------------------------|----------------|----|----|------------|----|----|----------------------------|----|----|
|                                | £              | s. | d. | £          | s. | d. | £                          | s. | d. |
| Allbrook, Rev. H. O.           | ...            | —  | —  | 1          | 1  | 0  | —                          | —  | —  |
| Anderson, Rev. A. R.           | ...            | —  | —  | 2          | 2  | 0  | 1                          | 15 | 0  |
| Anon.                          | ...            | —  | —  | 0          | 10 | 0  | —                          | —  | —  |
| "                              | ...            | —  | —  | 1          | 0  | 0  | —                          | —  | —  |
| "                              | ...            | —  | —  | 2          | 0  | 0  | —                          | —  | —  |
| "                              | ...            | —  | —  | —          | —  | —  | 0                          | 10 | 0  |
| "                              | ...            | —  | —  | —          | —  | —  | 0                          | 2  | 0  |
| "                              | ...            | —  | —  | —          | —  | —  | 0                          | 5  | 0  |
| "                              | ...            | —  | —  | 0          | 2  | 6  | —                          | —  | —  |
| "                              | ...            | 0  | 10 | 0          | —  | —  | —                          | —  | —  |
| "                              | ...            | 0  | 10 | 0          | —  | —  | —                          | —  | —  |
| Asher, Mrs.                    | ...            | —  | —  | 2          | 2  | 0  | —                          | —  | —  |
| Austin, Rev. Beasley           | ...            | —  | —  | —          | —  | —  | 1                          | 0  | 0  |
| Bagley, Rev. Thomas            | ...            | —  | —  | 0          | 5  | 0  | —                          | —  | —  |
| Bowyers, The Worshipful Co. of | ...            | —  | —  | 10         | 10 | 0  | —                          | —  | —  |
| Bresson, W. J. G., Esq.        | ...            | —  | —  | 1          | 1  | 0  | —                          | —  | —  |
| Carried forward                | 1              | 0  | 0  | 20         | 13 | 6  | 3                          | 12 | 0  |

|   | Subscriptions. |    |    | Donations. |    |    | Donations to Special Cases |    |    |
|---|----------------|----|----|------------|----|----|----------------------------|----|----|
|   | £              | s. | d. | £          | s. | d. | £                          | s. | d. |
| Brought forward                               | 1              | 0  | 0  | 20         | 13 | 6  | 3                          | 12 | 0  |
| Bristed, Miss                                 | —              | —  | —  | —          | —  | —  | 0                          | 7  | 0  |
| Bryant, Horace, Esq.                          | 1              | 1  | 0  | —          | —  | —  | 0                          | 5  | 0  |
| Campbell, Mrs.                                | —              | —  | —  | —          | —  | —  | 2                          | 10 | 0  |
| Copeland, Mrs.                                | —              | —  | —  | 1          | 0  | 0  | —                          | —  | —  |
| Couchman, H. Seymour, Esq.                    | —              | —  | —  | 1          | 1  | 0  | —                          | —  | —  |
| Coventry, Charles, Esq.                       | —              | —  | —  | 0          | 10 | 6  | —                          | —  | —  |
| Crowdson, Rev. M. F.                          | —              | —  | —  | —          | —  | —  | 0                          | 19 | 3  |
| Cross, Miss                                   | —              | —  | —  | 0          | 2  | 0  | —                          | —  | —  |
| Crossfield, Miss                              | —              | —  | —  | 1          | 1  | 0  | —                          | —  | —  |
| Drewett, F. W., Esq.                          | —              | —  | —  | —          | —  | —  | 0                          | 10 | 0  |
| Dundas, Miss E. C.                            | —              | —  | —  | —          | —  | —  | 0                          | 10 | 0  |
| Edmunds, Walter Esq., F.R.C.S.                | —              | —  | —  | 11         | 10 | 0  | 16                         | 10 | 0  |
| Entwistle, Miss (School)                      | —              | —  | —  | 2          | 11 | 6  | 1                          | 4  | 6½ |
| Evill, Rev. R. C.                             | —              | —  | —  | —          | —  | —  | 0                          | 2  | 0  |
| Gatley, Mrs.                                  | 0              | 5  | 0  | —          | —  | —  | —                          | —  | —  |
| Gestetner, D., Esq.                           | —              | —  | —  | 0          | 10 | 6  | —                          | —  | —  |
| Gibbs, Miss (School)                          | —              | —  | —  | —          | —  | —  | 0                          | 17 | 0  |
| Glenn, Mrs.                                   | 0              | 10 | 0  | —          | —  | —  | —                          | —  | —  |
| Goddard, Rev. I. W.                           | —              | —  | —  | —          | —  | —  | 0                          | 12 | 0  |
| Godfrey, N. Esq. (C. & P. Fund)               | —              | —  | —  | —          | —  | —  | 0                          | 9  | 0  |
| Great Ormond St. Hospital                     | —              | —  | —  | —          | —  | —  | 2                          | 0  | 0  |
| Groves, Mrs.                                  | —              | —  | —  | —          | —  | —  | 0                          | 4  | 0  |
| Helier, Lady St.                              | —              | —  | —  | —          | —  | —  | 3                          | 4  | 0  |
| Hellier, Miss                                 | —              | —  | —  | —          | —  | —  | 0                          | 9  | 0  |
| Howard, T. Esq.                               | —              | —  | —  | —          | —  | —  | 1                          | 0  | 0  |
| Jewish Board of Guardians                     | —              | —  | —  | —          | —  | —  | 2                          | 12 | 6  |
| Jones, Rev. Denton                            | —              | —  | —  | —          | —  | —  | 1                          | 0  | 6  |
| Kay, T., Esq.                                 | —              | —  | —  | 2          | 2  | 0  | —                          | —  | —  |
| Kellard, Mrs.                                 | —              | —  | —  | —          | —  | —  | 0                          | 17 | 6  |
| Killion, Rev. F. B.                           | —              | —  | —  | 1          | 0  | 0  | —                          | —  | —  |
| Knight, Mrs. H. A.                            | —              | —  | —  | 1          | 1  | 0  | 1                          | 11 | 3½ |
| Knight, H. A., Esq., J.P.                     | —              | —  | —  | 1          | 1  | 0  | —                          | —  | —  |
| Ladies Association, Prince of Wales' Hospital | —              | —  | —  | —          | —  | —  | 2                          | 9  | 0  |
| Lebus, Mrs. H.                                | —              | —  | —  | 1          | 1  | 0  | —                          | —  | —  |
| Leslie, Dr. R. Murray                         | —              | —  | —  | 1          | 1  | 0  | —                          | —  | —  |
| Marlborough, Duchess of                       | —              | —  | —  | —          | —  | —  | 3                          | 0  | 0  |
| Marriner, C. F., Esq.                         | 1              | 1  | 0  | —          | —  | —  | —                          | —  | —  |
| May, Miss                                     | —              | —  | —  | 0          | 3  | 6  | 0                          | 1  | 0  |
| May, A. Esq.                                  | —              | —  | —  | —          | —  | —  | 0                          | 14 | 0  |
| Miller-Jones, Miss                            | —              | —  | —  | —          | —  | —  | 1                          | 0  | 6  |
| Moore, Henry, Esq.                            | —              | —  | —  | 0          | 10 | 6  | —                          | —  | —  |
| Paterson, Mrs.                                | —              | —  | —  | —          | —  | —  | 0                          | 10 | 0  |
| Pedley, Miss E. M.                            | —              | —  | —  | —          | —  | —  | 0                          | 10 | 0  |
| Pedley, The Misses                            | —              | —  | —  | 0          | 6  | 0  | 2                          | 3  | 0  |
| Pedley, Joshua, Esq., J. P.                   | —              | —  | —  | 5          | 0  | 0  | —                          | —  | —  |
| Phillips, Miss                                | —              | —  | —  | 2          | 2  | 0  | 0                          | 10 | 0  |
| Preston, Rev. D'Arcy                          | —              | —  | —  | —          | —  | —  | 0                          | 5  | 0  |
| Richards, Mrs. A.                             | —              | —  | —  | 0          | 5  | 0  | —                          | —  | —  |
| Richardson, Miss                              | 0              | 5  | 0  | —          | —  | —  | —                          | —  | —  |
| Robson, Mrs. Julia                            | —              | —  | —  | 2          | 2  | 0  | —                          | —  | —  |
| Carried forward                               | 4              | 2  | 0  | 56         | 15 | 0  | 52                         | 9  | 1  |

|                              | Subscriptions. | Donations. | Donations to<br>Special Cases |
|------------------------------|----------------|------------|-------------------------------|
|                              | £ s. d.        | £ s. d.    | £ s. d.                       |
| Brought forward              | 4 2 0          | 56 15 0    | 52 9 1                        |
| Rothschild, Leopold de, Esq. | —              | —          | 2 0 0                         |
| Samuel, Lady                 | —              | 2 2 0      | —                             |
| Scott, Rev. E. Battyl        | —              | —          | 0 4 0                         |
| Seligmann, Mrs.              | —              | —          | 1 1 0                         |
| Shaftesbury Hall Sunday Sch. | —              | —          | 1 0 0                         |
| Sharp, Percy, Esq.           | —              | —          | 1 15 0                        |
| Sidey, Rev. W. W.            | —              | —          | 0 13 0                        |
| Silver, Miss A. M.           | —              | 1 0 0      | —                             |
| Strong Mr. and Mrs. A.       | 0 10 0         | —          | —                             |
| Stubbing, T. W., Esq.        | —              | 0 10 0     | —                             |
| Sturdy, E. V., Esq.          | —              | 2 2 0      | —                             |
| Taylor, Augustus, Esq.       | —              | 1 1 0      | —                             |
| Thompson, Mrs. Gurney        | 0 5 0          | —          | —                             |
| Tilley, Mrs.                 | —              | 0 10 0     | —                             |
| Victoria Park Hospital       | —              | —          | 0 4 2                         |
| Walters, Mrs.                | 0 5 0          | —          | —                             |
| Walters, C., Esq.            | —              | 0 3 0      | —                             |
| Wilson, G. L., Esq.          | —              | 0 10 6     | —                             |
| Wilson, G. L. & Co., Ltd.    | —              | 1 1 0      | —                             |
| Yeatman, Rev. A.             | —              | —          | 1 0 0                         |
|                              | £5 2 0         | 65 14 6    | 60 6 3                        |

## GIFTS.—

|                   |  |
|-------------------|--|
| Miss Bell         | Clothing   |
| Mrs. Browne       | Clothing   |
| Mrs. Davis        | Office Furniture   |
| G. K. Edgely Esq. | Stationery   |
| Mrs. Gatley       | Clothing   |
| Mrs. Hansell      | 1 Mail Cart  |
| Mrs. Parr         | Clothing   |
| Mrs. Relton       | Clothing   |
| Mrs. Rickards     | Clothing   |
| Rev. F. Rice      | Convalescent letters for the Metropolitan<br>Convalescent Institutions Broadstairs<br>and St. Marys' Home Broadstairs. |
| Mrs. Rosenthal    | 12 Queens' Hospital Letters<br>6 University Cottage Hospital Letters   |

## WANDSWORTH AND PUTNEY BRANCH.

*Chairman—*

Dr. T. A. I. Howell

*Vice-Chairman—*

Dr. Gay

*Committee—*

L. G. Attlee, Esq.

The Rev. Father Cooney, St. Thomas West Hill Wandsworth  
GuardianMiss N. Fletcher, Manager L.C.C.P.S. School, Earlsfield, C.C.H.F.  
Children's Care CommitteeThe Rev. W. E. Hall, Baptist Church, Southfields, Children's Care  
Committee

Mrs. T. A. I. Howell

Miss Hunt Holley, Children's Care Committee

Miss Maddra, St. Anne's Relief Committee, C.C.H.F.

S. E. Mew, Esq., Headmaster, Wandle Street School

Dr. Jessie Muir

Dr. John Muir, Medical Inspector of Schools in District

Sister Ruth Northcroft, Wesleyan Church, Wandsworth R.S.U.

The Rev. A. J. Payne, Earlsfield Baptist Church, School Manager

Mrs. Phillimore, R.S.U. Tooting

Mrs. Puzey, Union Church, Putney.

The Rev. W. Reed, Rural Dean, Vicar of Wandsworth, Trustee of  
Wandsworth, Consolidated Charities,

The Rev. A. Rouse, Vicar of St. Stephen's Wandsworth

Miss Shillington, R.S.U., M.A.Y.B.S., Children's Care Committee

Miss Sparks, Manager L.C.C.M.D. Special Schools, Sec. Local  
After Care P. D. Children, Representative St. Mary's Relief  
Committee.

Miss H. E. Sparks

The Rev. W. G. Tarrant, Wandsworth Unitarian Church

Mrs. Elliot Taylor, Hon. Sec. Local N.S.P.C.C.

Dr. Thynne, Poor Law Doctor

Miss E. Tudor, Hon. Sec. Local C.O.S. Children's Care Committee  
C.C.H.F.J. C. Weston, Esq., District Sec. Local C.O.S. Children's Care  
Committee

Mrs. Wise, L.C.C. School Manager, P.D.M.D. Special Schools

*Hon. Treasurer—*

L. G. Attlee, Esq.

*Hon. Organizing Secretary—*

J. C. Weston, Esq.

*Hon. Secretaries—*Miss Hunt Holley, Miss H. E. Sparks,  
Miss E. Tudor.*Office—*

21, Mexfield Road, Putney, S.W.

|  |     |     |     |
|--|-----|-----|-----|
| No. of cases handed over                     | ... | ... | 135 |
| No. of new cases                             | ... | ... | 28  |
| No. of cases assisted                        | ... | ... | 40  |
| Supplied with Surgical Instruments and Boots | ... | ... | 9   |
| Spinal Carriages                             | ... | ... | 5   |
| Apprenticed                                  | ... | ... | 1   |
| Boarded out                                  | ... | ... | 6   |
| Convalescent Homes                           | ... | ... | 12  |
| Special Homes and Hospital                   | ... | ... | 7   |

*Other cases have been helped with Out Patient's letters and all have been visited.*

*Children suffering from—*

|   |     |     |    |
|---|-----|-----|----|
| Chorea  | ... | ... | 8  |
| Chronic Bronchitis                            | ... | ... | 6  |
| Debility and Anaemia                          | ... | ... | 40 |
| Ears  | ... | ... | 3  |
| Eyes  | ... | ... | 3  |
| Infantile Paralysis                           | ... | ... | 14 |
| Malformation                                  | ... | ... | 13 |
| Phthisis                                      | ... | ... | 20 |
| Rickets                                       | ... | ... | 6  |
| Rheumatism and Heart Weakness                 | ... | ... | 4  |
| Spinal Cases                                  | ... | ... | 6  |
| Spinal Curvature (No disease)                 | ... | ... | 3  |
| Tuberculosis of Joints and other Tuberculosis | ... | ... | 21 |
| Other Complaints                              | ... | ... | 16 |

163

*The needs of the Branch are:—*

Visitors—To watch over and befriend the children.

Subscriptions—That Surgical instruments etc., may be obtained for the children, and that the children may be sent to Sanatoria and Convalescent Homes.

Hospital Letters and Letters for Convalescent Homes, etc., also spinal carriages, bath chairs, clothing, books and toys.

*Visitors.*

Miss D. G. Anderson, 14, Holmbush Road, Putney.  
 Mrs. Bartrum, 53, Hazlewell Road, Putney.  
 Miss P. Bennett, 52, Cromford Road, Wandsworth.  
 Miss Churchill, 44, Southfields Road, Wandsworth.  
 Miss L. Chevalier Cream, 19, Werter Road, Putney.  
 Miss E. J. Clarkson, 25 Cedars Gardens, Putney.  
 \*Miss Fricker, Oban, Rusholme Road, Putney.  
 \*Mrs. FitzGerald, Van Buren, Upper Richmond Road, Putney.  
 Miss Faulkner, Woodlands, West Hill, Putney.  
 Miss N. Fletcher, 11, Cambalt Road, Putney.  
 Miss Gaulor, 13, Cromford Road, Wandsworth.  
 Mrs. T. A. I. Howell, Ariel Lodge, Upper Richmond Road, Putney.  
 Miss G. Hudson, Sylva, Putney Hill.

\* Resigned.

Miss N. Hudson, Sylva, Putney Hill.  
 Miss E. Hudson, Sylva, Putney Hill.  
 Mrs. Hayes, Rathmore, West Hill, Putney.  
 \*Miss E. Hunt, Gipsy Lane, Putney.  
 Miss Johnstone, 139, Albert Palace Mansions, Battersea Park.  
 Miss Webster Jones, St. Margaret's Lytton Grove, Putney.  
 Miss B. Longdon, 5, Marlbrook Road, Putney.  
 Miss W. Lumb, 47, Putney Hill.  
 Miss M. Lumb, 47, Putney Hill.  
 Miss E. Martyn, St. Colomb, Leopold Rd., Wimbledon Park.  
 Miss Maddra, 17, West Side, Wandsworth Common.  
 Mrs. Millard, 46 Galveston Road, Putney.  
 Miss Millard, 46, Galveston Road, Putney.  
 Miss McCarthy, 139, Albert Palace Mansions, Battersea Park.  
 Miss Ramsden Price, 7, Holmbush Road, Putney.  
 Miss L. Potter, Belvedere, Keswick Road, Putney.  
 Miss Rawstorne, Burton Lodge, Portinscale Road, Putney.  
 Miss M. Reed, The Wandsworth Vicarage, Putney.  
 Miss Sissison, 51, Eglantine Road, Wandsworth.  
 Miss Iha Elliot Smith, Cranleigh, West Hill, Putney.  
 Miss M. L. Wright, 10, St. Simon's Avenue, Putney.  
 Miss Wilkinson, 49, Rusholme Road, Putney.  
 Mrs. Wilfrid Curtis, 27, Lytton Grove, Putney.

A meeting was held in March at the local offices of the Charity Organisation Society at which representatives of the churches, charitable societies and schools of the neighbourhood discussed the advisability of forming an I.C.A.A. Branch in the western part of the Borough of Wandsworth, and re-organizing the work in the district among Invalid Children.

Previously the work for the Children had been carried out by the I.C.A.A. Central Office through the C.O.S., and in conjunction with the representatives Miss Hunt Holley (Putney) and Miss N. Watson (Wandsworth). It was thought a local committee would much facilitate the work.

The scheme was entirely approved and a committee and officers nominated.

Considering it very desirable that all Societies in the Borough concerned with the welfare of children should work in close co-operation,—a general appeal for funds was issued jointly with the Children's Country Holiday Fund, the results of which enabled the new Committee to commence work in July.

The Branch was duly sanctioned by the Central Executive Committee, and cases to the number of 135 were handed over, so that for the first few months few new cases could be taken.

On October 19th a meeting was held at the Wandsworth Town Hall to explain the work of the I.C.A.A. and so create

\* Resigned.

interest in  
Chairman  
speakers had  
Northcroft, A.  
attended.

On Nov  
Paine, Mrs. J.  
at the Saturd  
field Baptist

On Nov  
for our visit  
method of A.  
A. I. Howell  
neighbourhood  
immediate re  
in their name

The suc  
pile efforts  
wish to reco  
our Chairm  
the Commi  
especially re  
Charity Orga  
full investiga  
suggestions.

We have  
churches and  
they have wil  
Churches, St.  
have also giv  
Among

and thanks  
camp bed, a  
Letters, cloth

Kimber, Sir  
King, Miss B.  
Lancaster, St.  
Lambert, Mrs.  
Mabury, Miss  
Mander, Mrs.  
Venn, Miss  
Northcroft, De

interest in the neighbourhood. The Rev. Canon Curtis, Chairman of the Board of Guardians kindly took the chair, the speakers being, Miss Frere, Dr. Flora Murray, Sister Ruth Northcroft, Mr. Owen Seaman. The meeting was very well attended.

On November 11th by kind permission of the Rev. A. J. Payne, Mrs. T. A. I. Howell spoke on the work of the I.C.A.A. at the Saturday Evening Concert in connection with the Earlsfield Baptist Church. The audience were much interested.

On November 22nd a Drawing Room Meeting was held for our visitors, Mrs. Schloss very kindly read a paper on the method of I.C.A.A. visiting adopted in her district. Mrs. T. A. I. Howell and Mr. Weston spoke on the social work in the neighbourhood and interesting discussions followed. As an immediate result of the meeting seven of those present gave in their names as willing to become visitors.

The success of the Branch has been due to the indefatigable efforts of the Hon. Organizing Secretary, to whom we wish to record our thanks. We are, too, greatly indebted to our Chairman and Vice-Chairman who have so kindly assisted the Committee by giving medical advice on cases when especially required. Also our sincere thanks are due to the Charity Organization Society. In every case they have made full investigations for us and helped us with valuable suggestions.

We have received generous recognition from all the churches and charitable societies of the district, in every case they have willingly co-operated with our Committee. Two Churches, St. John's, Putney, and St. Anne's, Wandsworth have also given us collections from the Children's Service.

Among gifts to the Branch, our grateful acknowledgment and thanks are due for a spinal carriage, a bath chair, a camp bed, spinal instruments, Hospital and convalescent Letters, clothing and books; also various fittings for the office.

|                                | Donations. | Subscriptions. | Special Donations. |
|--------------------------------|------------|----------------|--------------------|
|                                | £ s. d.    | £ s. d.        | £ s. d.            |
| Kimber, Sir H. ...             | 1 10 0     | —              | —                  |
| King, Miss Beard ...           | —          | 2 6            | —                  |
| Lancaster, Sir. Wm. ...        | 10 6       | —              | —                  |
| Lambert, Mrs. ...              | —          | 5 0            | —                  |
| Meabury, Miss ...              | —          | 5 0            | —                  |
| Mander, Mrs. Waterland ...     | —          | 5 0            | —                  |
| Nunn, Miss ...                 | —          | 10 6           | —                  |
| Northcroft, Deaconess Ruth ... | 10 0       | —              | —                  |
| Carried forward                | 2 10 6     | 1 8 0          | —                  |

|                            | Donations. |    |    | Subscriptions. |    |    | Special Donations. |    |    |
|----------------------------|------------|----|----|----------------|----|----|--------------------|----|----|
|                            | £          | s. | d. | £              | s. | d. | £                  | s. | d. |
| Brought forward            | 2          | 10 | 6  | 1              | 8  | 0  |                    |    |    |
| O.V.A., per Miss Sparks    |            |    |    | 2              | 6  |    |                    |    |    |
| Miss Porter                |            | 5  | 0  |                |    |    |                    |    |    |
| Puzey, Mrs.                |            |    |    |                |    |    | 11                 | 0  |    |
| Pepper, Miss               |            |    |    | 2              | 6  |    |                    |    |    |
| Rucker, Misses             | 5          | 0  | 0  |                |    |    |                    |    |    |
| Rivington, Rev. Canon      |            | 5  | 0  |                |    |    |                    |    |    |
| Swanston, Miss May         |            | 2  | 6  |                |    |    |                    |    |    |
| Seaman, Owen Esq.          | 2          | 2  | 0  |                |    |    |                    |    |    |
| Sparks, Miss H. E.         |            |    |    | 1              | 1  | 0  |                    |    |    |
| Sparks, Miss S. M.         |            |    |    | 10             | 0  |    |                    |    |    |
| Smith, Mrs.                |            |    |    | 10             | 0  |    |                    |    |    |
| Anon. per Chairman         | 1          | 1  | 0  |                |    |    |                    |    |    |
| Anon. per Miss Hunt Holley | 5          | 0  | 0  |                |    |    |                    |    |    |
| Attlee, Mr. H.             |            |    |    | 1              | 1  | 0  |                    |    |    |
| Attlee, L. G.              |            |    |    | 1              | 1  | 0  |                    |    |    |
| Bird, Misses               |            |    |    | 2              | 2  | 0  |                    |    |    |
| Churchill, Miss            |            | 5  | 0  |                |    |    |                    |    |    |
| Doulton, Mr. H. L.         |            |    |    | 10             | 0  |    |                    |    |    |
| Field, Mrs. Basil          |            | 10 | 0  |                |    |    |                    |    |    |
| Fletcher, Mrs.             |            |    |    | 1              | 1  | 0  |                    |    |    |
| Fletcher, Miss             |            |    |    | 1              | 1  | 0  |                    |    |    |
| Fletcher, Miss J.          |            |    |    |                |    |    | 10                 | 6  |    |
| Fletcher, Mrs. W.          |            |    |    | 2              | 6  |    |                    |    |    |
| Fletcher, R. Esq.          | 1          | 1  | 0  |                |    |    |                    |    |    |
| Frohlich, Mrs.             |            |    |    |                |    |    | 10                 | 0  |    |
| Glazier, Miss              |            | 5  | 0  |                |    |    |                    |    |    |
| Glazier, Miss P.           |            | 5  | 0  |                |    |    |                    |    |    |
| Holford, C. Esq.           |            | 1  | 4  | 0              |    |    |                    |    |    |
| Hunter, W. Esq., J.P.      |            | 1  | 1  | 0              |    |    |                    |    |    |
| Holley, Miss Hunt          |            | 2  | 10 | 0              |    |    | 5                  | 0  | 0  |
| Hayes, Mr.                 |            |    |    | 10             | 0  |    |                    |    |    |
| Taylor, Mrs. Elliott       |            | 1  | 1  | 0              |    |    |                    |    |    |
| Craig, Rev. Tudor          |            |    |    |                |    |    | 5                  | 0  |    |
| White, Sir William         |            | 1  | 1  | 0              |    |    |                    |    |    |
| Withal, Mr.                |            |    |    | 2              | 2  | 0  |                    |    |    |
|                            | £25        | 9  | 0  | 13             | 4  | 6  | 6                  | 16 | 6  |

President  
Secretary—Miss M.

Mrs. Milne  
Miss Allen  
Miss Tracy  
Miss Churchman  
Miss Duncan  
Miss Hackett

For S  
For C  
For I  
Hon. Aud

In October, children on our 1909, 155 new these 360 child the district or permanent Home one, a very delicate the country, one sent by us for improvement, to share farmer, to We have had children on our We have had the majority of Society of the considerable 16 Sixteen day holiday, through Canning Town We have had West Ham a Treasurer and have been kept through gifts periods than 1 A special ca

WEST HAM BRANCH.

*President*—Her Grace The Duchess of Marlborough.

*Chairman*—Dr. P. J. S. Nicoll.

*Hon. Treasurer*—Mrs. I. A. Simpson.

*Secretary*—Miss M. Hibbert-Ware, Workmen's Hall, Romford Road, Stratford, E.

*Committee.*

|               |                 |                     |
|---------------|-----------------|---------------------|
| Mrs. Milne    | Miss Howard     | Miss Ware           |
| Miss Atkins   | Miss Pritchard  | Canon Pelly         |
| Miss Brigg    | Miss Ough       | Rev. E. Lees.       |
| Miss Cheetham | Mrs. Planner    | Rev. A. G. Palmer   |
| Miss Duncan   | Miss S. L. Hill | W. G. Martley, Esq. |
| Miss Hazlitt  | Miss Towers     |                     |

*Representatives.*

For Southern District: Miss Howard.

For Central District: Miss Hazlitt.

For Northern District: Miss Hibbert-Ware.

*Hon. Auditor*—C. H. Patterson, Esq., Borough Treasurer.

In October, 1908, we began work with the names of 225 children on our books, and between then and December 31st, 1909, 155 new cases have been referred to us. Several of these 380 children have been now marked off, as having left the district or as being over age. Six have been sent to permanent Homes during the year, and are doing very well, one, a very delicate girl, has moved with her family right into the country, one little boy, a bad case of rickets, after being sent by us for seven months to Brighton and making a vast improvement, has been adopted by a stepbrother, a Hertfordshire farmer, to prevent the good work done being wasted. We have lost eight through death. We now have 345 children on our books.

We have helped in 110 cases to provide surgical instruments, the majority of these being sent to us by the "Marie Celeste" Society of the London Hospital, which has always given a considerable grant.

Sixteen delicate little cripples had a fortnight's country holiday, through the kindness of the Woman's Settlement, Canning Town.

We have been very greatly helped by a large number of West Ham and other Hospital "Letters" given by our Hon. Treasurer and other kind donors, and a great many children have been kept away in Nursing and Convalescent Homes through gifts of "Letters" and free vacancies for far longer periods than our over-burdened funds could stretch to.

A spinal carriage, presented to us in the Spring by Her



*James B.*, 3 years, suffered from serious malformation of the feet. We sent him to the National Orthopædic Hospital for six months, during which time he had three most successful operations, and was then ordered a walking instrument. We obtained this instrument, the parents making a small contribution towards the cost. We are watching the case very carefully and the boy promises to make a very good cure.

SUBSCRIPTIONS, DONATIONS, AND SPECIAL CONTRIBUTIONS  
DURING THE YEAR 1909.

|   | Subscrip-<br>tions. | Donations. | Special<br>Contributions. |
|---|---------------------|------------|---------------------------|
|   | £ s. d.             | £ s. d.    | £ s. d.                   |
| Abdy, Mrs. C. M. ...                              | —                   | —          | 5 0                       |
| Alben, Mrs. ...                                   | —                   | —          | 10 0                      |
| Almoners, Lady (London Hospital) ...              | —                   | —          | 7 5 3                     |
| Anonymous (May 17th) ...                          | —                   | —          | 10 0                      |
| Anonymous (July 10th) ...                         | —                   | 3 3 0      | —                         |
| Anonymous (September 12th) ...                    | —                   | —          | 10 0                      |
| Anonymous (October 13th) ...                      | —                   | 5 0        | —                         |
| Anonymous (November 1st) ...                      | —                   | 1 0        | —                         |
| Anonymous (November 4th) ...                      | —                   | —          | 1 1 0                     |
| Anonymous (November 18th) ...                     | —                   | 2 0 0      | —                         |
| Anonymous (December 4th) ...                      | —                   | —          | 2 6                       |
| Anonymous (per Miss Brigg) (December 23rd) ...    | —                   | 10 6       | —                         |
| Anonymous (D. H. C.) (October 8th) ...            | 1 1 0               | 2 2 0      | —                         |
| Attree, Miss ...                                  | 1 1 0               | —          | —                         |
| Barnett, Miss ...                                 | —                   | 4 0        | —                         |
| Boake, Roberts & Co. ...                          | —                   | 1 0 0      | —                         |
| Body, C. A., Esq. ...                             | —                   | —          | 5 3                       |
| Bothwell, Mrs. ...                                | —                   | 5 0        | —                         |
| Bressy, S., Esq. (per Miss Bressy) ...            | —                   | 1 1 0      | —                         |
| Brown, Miss Harris ...                            | —                   | 1 0 0      | —                         |
| Canning, Mrs. Gordon ...                          | —                   | —          | 8 0 0                     |
| C.C.H.F. (per Miss Deacon) ...                    | —                   | —          | 1 0 0                     |
| Charles Connolly Lodge ...                        | —                   | 2 0        | —                         |
| Clartive, Miss ...                                | 10 0                | —          | —                         |
| Content, Miss ...                                 | —                   | 3 0        | —                         |
| Deacon, Mrs. M. S. ...                            | —                   | —          | 1 0 0                     |
| Eley, Mrs. ...                                    | —                   | 3 0        | —                         |
| Ferguson, Mrs. ...                                | —                   | 10 0       | —                         |
| Finch-Smith, Mrs. ...                             | —                   | 2 2 0      | —                         |
| Ford, Mrs. (per Miss St. Hill) ...                | —                   | —          | 1 0 0                     |
| Gass, Mrs. ...                                    | —                   | 2 0        | —                         |
| German Society of Benevolence ...                 | —                   | —          | 1 0 0                     |
| Gilbey, Mrs. ...                                  | —                   | 2 2 0      | —                         |
| Gilchrist, Alex., Esq. ...                        | —                   | 1 1 0      | —                         |
| Girls, Casa Bianca (per Miss Hibbert-Ware) ...    | —                   | 1 10 0     | —                         |
| Girls, West Ham High School (per Miss Atkins) ... | —                   | —          | 11 0 0                    |
| Gwen-Wilson, Rev. J. ...                          | —                   | —          | 5 0                       |
| Hazlitt, Miss ...                                 | —                   | —          | 5 0                       |
| Hardy, Mrs. H. C. ...                             | —                   | —          | 1 0 0                     |
| Carried forward                                   | 2 12 0              | 19 6 6     | 34 19 0                   |

|  | Subscrip-<br>tions. | Dona-<br>tions. | Specia<br>Contribu-<br>tions. |
|--|---------------------|-----------------|-------------------------------|
|  | £ s. d.             | £ s. d.         | £ s. d.                       |
| Brought forward  | 2 12 0              | 19 6 6          | 34 19 0                       |
| Herbert of Lea, Lady ...   | —                   | —               | 5 0                           |
| Hughes, Mrs. W. H. ...   | —                   | 1 0 0           | —                             |
| H. C. C. F. (per Miss Howard) ...  | —                   | —               | 15 19 9                       |
| Lister, Mrs. ...   | 2 2 0               | —               | —                             |
| Marlborough, Her Grace the Duchess<br>of ...   | 5 0 0               | —               | —                             |
| Martley, W. G., Esq. ...   | 1 1 0               | —               | —                             |
| Marshall, W., Esq. (Chairman of<br>Woodford Meet) ...                                | —                   | 2 0 0           | —                             |
| Mills, Mrs. ...  | —                   | —               | 1 0 0                         |
| Moreland, Richard & Son ...  | 2 2 0               | —               | —                             |
| Mowbray, Mrs. ...  | —                   | —               | 3 3 0                         |
| Nicoll, Dr. P. J. S. ...   | 2 0 0               | —               | —                             |
| Nicoll, Dr. (per) ...  | —                   | 3 0             | —                             |
| De Orellana, Mrs. F. ...   | —                   | 3 0             | —                             |
| Parkinson-Taylor, Miss (per Miss St.<br>Hill) ...                                    | —                   | 1 0 0           | —                             |
| Roberts, F. G. Adair, Esq. ...   | 1 0 0               | —               | —                             |
| Robinson, Miss H. G. ...   | —                   | —               | 1 0 0                         |
| Rothschild, Lord ...   | —                   | —               | 2 0 0                         |
| S. F. F. D. (per Assistant Secretary)  | —                   | —               | 13 0                          |
| Scott, Miss ...  | —                   | 3 3 0           | —                             |
| Simpson, Mrs. ...  | 2 2 0               | —               | —                             |
| Solly, Miss ...  | —                   | —               | 1 0 0                         |
| West Ham Junior Association for<br>Home and Foreign Mission (per<br>Canon Pelly) ... | —                   | 1 1 0           | —                             |
| Wilson, Mrs. ...   | —                   | —               | 1 0 0                         |
| Woolf, Miss ...  | —                   | —               | 2 6                           |
| Worley, Miss ...   | 2 2 0               | —               | —                             |
| Carried to Treasurer's Cash Account  | £20 1 0             | £27 19 0        | £61 2 3                       |

NOTE:—The above amounts represent actual receipts during the year 1909. They do not include any contributions or other receipts outstanding at December 31st, 1909, even though such may have been received prior to the Audit and issue of the Accounts.

12th February, 1910.

C. N. PATTERSON, *Hon. Auditor.*

#### WIMBLEDON BRANCH.

##### Committee:

Rev. Allen Bell  
Rev. E. H. Bell  
Mrs. Beevor  
A. Cadell, C.S.I.  
Mrs. Carver  
Miss Elliott  
Miss Ford  
Dr. Hayward  
Mrs. Maurice Hill  
Mrs. Arthur Holland

Rev. C. Ingrem  
Miss Edwardes-Jones  
Rev. Father Kerr  
Rev. D. C. MacGregor  
Mrs. Holland Rose  
Miss Ryle  
Mrs. Wilmer  
Miss A. M. Wilson  
Mrs. Woodhouse.

The Com-  
The meeting  
in the month  
interested in it

For the  
formed a with  
Local Educ  
to this Assc  
appointed to  
the Commis-  
and bringing  
help. It im-  
posed and  
Committee,  
88 were all  
new cases  
and of these  
help was re-  
Guards;  
total number  
these 130 still  
It will be  
been reports  
Schools 70  
ment, and,  
dentists, an  
urgent cases  
been as su-  
invariable  
children's re-  
appointment  
had been of  
Dr. Lowry  
"Direct  
Education  
At 7 years  
out; and a  
Admon  
one, two o  
cases have

*Hon. Treasurer:*

Rowland Beevor, 37, Lancaster Road.

*Hon. Secretaries:*

Miss D. H. Carver, Ingarsby, Edge Hill.  
Mrs. Dering, 4, Edge Hill.

The Committee meets every Wednesday at 82, Wimbledon Hill. The meetings take place at 10.30 a.m., except on the 2nd Wednesday in the month, when the meeting is at 6 p.m. Visitors and others interested in cases are invited to attend.

For the first time since the Wimbledon Branch was formed a whole time Medical Officer was appointed by the Local Education Authority, and 274 cases were referred to this Association by Dr. Eleanor Lowry, the officer appointed for assistance. She also showed her interest in the Committee's work by constantly attending their meetings and bringing up personally the cases of children needing help. It must of course be understood that only the very poorest and most needy cases are usually referred to the Committee, and out of the 274 reported by Dr. Lowry, 88 were already on the Society's books. The number of new cases received from all sources during 1909 was 254, and of these 75 were not assisted for various reasons. In 11 help was refused by the parents; 4 were referred to the Guardians; in 6 help was found to be unnecessary. The total number of old and new cases assisted was 208, and of these 150 still remain on books as against 33 last year.

It will be seen that for the first time dental cases have been reported. Dr. Lowry found on going round the Schools 70 per cent. of the children required dental treatment, and, with the kind co-operation of some of the local dentists, arrangements were made for attending to the most urgent cases; but unfortunately these arrangements have not been as successful as was hoped, mainly owing to the invincible objections shown by parents to having their children's teeth attended to, and their habit of ignoring the appointments made on their behalf, even when their consent had been obtained. Some interesting notes sent in by Dr. Lowry are given here.—

*"Defective Sight."*—This is closely associated with Education and increases with age in a suggestive manner. At 7 years of age the percentage is 3.8; at 10 years it is 10.6; and at 14 years it is 12.5 per cent.

*Adenoids.*—Seven per cent. of School children have had one, two or three operations for adenoids. Most of the cases have been helped by the I.C.A.A.

*Ear Discharge.*—This is hardly ever thought worth treating, except when taken up by the I.C.A.A. The mothers feel that they have done their duty when they have inserted a wedge of cotton wool, or even in some cases a plug of chewing tobacco. The disease quite frequently leads to very dangerous results, and such a child may die at any time from Meningitis. The results of Medical Inspection would have been very slight without the help of the Invalid Children's Aid Association. The ignorance of parents about feeding, clothing and care of children is almost incredible."

It is satisfactory to find that the payments of parents last year amount to £59 16s. 3d., as against £36 4s. 6d. in 1908; and when it is realised that this sum is collected in small weekly instalments, sometimes of only a penny, and sometimes after repeated calls without any payment being made, it will be seen how much reason the Committee have to be grateful to their visitors, not only for their interest in the children's welfare, but also for the patience and trouble taken in other directions. The Committee also express their thanks to the Local Education Authority for a grant in recognition of their work, and to the Teachers in the Elementary Schools for a contribution from their Sports Fund.

It will be seen that the accounts only just balance, and an increase in the number of Subscribers is needed if the work is to be properly carried on. Though the expenditure amounts to £246 9s. 4d., the Subscriptions amount only to £91 1s. 6d., and it is earnestly hoped that friends of the Association will do their best to enlist new help, personal as well as financial. The clerical expenses amount to 6 per cent., and much gratitude is due to Mrs. Dering and Miss D. H. Carver for the great amount of time and hard work they give for the benefit of the Association.

In conclusion, the Committee acknowledge with thanks the help received from Miss M. Rawlings, who every week drives out a small invalid in her donkey carriage.

Mrs. Leuchars, in providing clothes for children sent away.

"The Charity Organisation Society."

"The Children's League of Kindness."

"The National Society for the Prevention of Cruelty to Children."

Also the receipt of Hospital and Surgical Aid Letters from Mrs. Beevor, Mrs. Carver, Miss Violet Clay, Miss Graham, Miss Edwardes Jones, Mrs. Arthur Preece, Mrs. Samuel Twining, Miss B. S. Vizard and Miss A. M. Wilson.

|                                     |  | £ | s. | d. | £ | s. | d. |
|-------------------------------------|--|---|----|----|---|----|----|
| To Balance at Bank                  |  |   |    |    |   |    |    |
|                                     |  |   |    |    |   |    |    |
| " Balance in hand                   |  |   |    |    |   |    |    |
|                                     |  |   |    |    |   |    |    |
| By Receipts and Donations           |  |   |    |    |   |    |    |
|                                     |  |   |    |    |   |    |    |
| " Subscriptions                     |  |   |    |    |   |    |    |
|                                     |  |   |    |    |   |    |    |
| " Hospital and Surgical Aid Letters |  |   |    |    |   |    |    |
|                                     |  |   |    |    |   |    |    |
| " Other Receipts                    |  |   |    |    |   |    |    |
|                                     |  |   |    |    |   |    |    |
| Total                               |  |   |    |    |   |    |    |

| INCOME.   |   |     | £  | s. | d.   | £  | s. | d.        |
|---|---|-----|----|----|------|----|----|-----------|
| To Balance at Bank  | - | 54  | 5  | 8  |      |    |    |           |
| " Balance in hand   | - | 4   | 1  | 5  |      |    |    |           |
| " Subscriptions and Donations:                            |   |     |    |    | 58   | 7  | 1  |           |
| General   | - | 192 | 12 | 10 |      |    |    |           |
| Grant from Central I.C.A.A.                               | - | 80  | 0  | 0  |      |    |    |           |
| Proceeds of Amateur Theatricals (Court Theatre, May 13th) | - | 34  | 9  | 4  |      |    |    |           |
| Bromley High School for Girls (per Miss Hodges)           | - | 29  | 12 | 6  |      |    |    |           |
| " Contributions for Special Cases:                        |   |     |    |    | 336  | 14 | 8  |           |
| Parents' Contributions                                    | - | 207 | 0  | 3  |      |    |    |           |
| Jewish Board of Guardians                                 | - | 116 | 13 | 2  |      |    |    |           |
| District Committees of C.O.S.                             | - | 23  | 4  | 3  |      |    |    |           |
| Society for Relief of Distress Children's Committee       | - | 56  | 1  | 10 |      |    |    |           |
| Holiday Fund  | - | 4   | 18 | 5  |      |    |    |           |
| Sundry Persons  | - | 159 | 8  | 9  |      |    |    |           |
| " Interest on deposit                                     | - |     |    |    | 567  | 6  | 8  |           |
| Total Income  | - |     |    |    | £904 | 2  | 11 |           |
|   |   |     |    |    |      |    |    | £962 10 0 |

We have examined the above Statement with the Books and Vouchers of the Association, and certify the same to be in accordance therewith.  
1a, Frederick's Place, Old Jewry, London, E.C.  
24th February, 1910.

| EXPENDITURE.                            |   |     | £  | s. | d.  | £  | s. | d. |
|---|---|-----|----|----|-----|----|----|----|
| By Expenditure:                         |   |     |    |    |     |    |    |    |
| Maintenance at Homes                    | - | 596 | 15 | 0  |     |    |    |    |
| Surgical Appliances                     | - | 92  | 7  | 8  |     |    |    |    |
| Spinal Carriages                        | - | 8   | 18 | 5  |     |    |    |    |
| Railway Fares and Sundries for Children | - | 49  | 18 | 7  |     |    |    |    |
| Rent and Salaries                       | - |     |    |    | 747 | 19 | 8  |    |
| Postage, Stationery and Printing        | - | 133 | 6  | 9  |     |    |    |    |
| Office Sundries                         | - | 31  | 4  | 5  |     |    |    |    |
| Share of I.C.A.A. Conference Expenses   | - | 2   | 17 | 1  |     |    |    |    |
| Subscription to Branches                | - | 10  | 6  |    |     |    |    |    |
|   |   |     |    |    | 168 | 1  | 3  |    |
| Total Expenditure                       | - |     |    |    | 916 | 0  | 11 |    |
| " Balance at Bank, January 1st, 1910    | - | 43  | 15 | 7  |     |    |    |    |
| " Balance in hand                       | - | 2   | 12 | 6  |     |    |    |    |
|   |   |     |    |    | 46  | 9  | 1  |    |

Liabilities to January, 1910—£63 3s. 6d.

£962 10 0

COLE, JAMES & ROZELAAR,  
Chartered Accountants (How Auditors).

## BATTERSEA BRANCH.

| RECEIPTS.                         |     |        | EXPENDITURE.                |     |        |
|-----------------------------------|-----|--------|-----------------------------|-----|--------|
|                                   | £   | s. d.  |                             | £   | s. d.  |
| To Balance at Bank, Jan. 1st...   |     | 9 14 4 | By Maintenance in Homes 255 | 14  | 9      |
| „ Subscriptions ...               | 71  | 9 0    | „ Surgical Instruments 29   | 0   | 4      |
| „ Donations                       | 29  | 16 0   | „ Sundries for Children ... | 5   | 9 4½   |
|                                   | 101 | 5 0    | „ Fares ...                 | 14  | 16 10½ |
| „ Advance by Treasurer            | 10  | 0 0    | „ Spinal carriages ...      | 0   | 4 6    |
| „ Contributions to Special Cases— |     |        |                             | 305 | 5 10   |
| „ Parents ...                     | 84  | 3 7    | „ Postage ...               | 7   | 15 11  |
| „ C.O.S. ...                      | 12  | 9 3    | „ Printing & Stationery ... | 2   | 9 7½   |
| „ Dons. to Sp. Cases              | 115 | 19 9   | „ General Sundries          | 2   | 6 6½   |
| „ Hire of Carriages ...           | 1   | 16 4   |                             | 12  | 12 1   |
|                                   | 214 | 8 11   | „ Refund to Treasurer       | 10  | 0 0    |
|                                   |     |        | „ Balance at Bank ...       | 7   | 5 7    |
|                                   |     |        | „ Petty Cash in hand        | 0   | 4 9    |
|                                   |     |        |                             | 7   | 10 4   |
|                                   | 335 | 8 3    |                             | 335 | 8 3    |
|                                   |     |        |                             |     |        |
|                                   |     |        | Liabilities to Dec. 31st    | £10 | 5 5    |



## CHELSEA BRANCH.

| RECEIPTS               |     |    |    | EXPENDITURE      |      |    |     |
|------------------------|-----|----|----|------------------|------|----|-----|
|                        | £   | s. | d. |                  | £    | s. | d.  |
| Donations—             |     |    |    | Expenses—        |      |    |     |
| Offertories ...        | 36  | 11 | 0  | Rent : 15 Feb.   |      |    |     |
| Chelsea                |     |    |    | to 25 Dec. ...   | 11   | 3  | 7   |
| Mayor's Fund           | 50  | 0  | 0  | Salary ...       | 6    | 15 | 8   |
| Sundries ...           | 57  | 13 | 3  | Sundries,        |      |    |     |
|                        |     |    |    | including        |      |    |     |
|                        | 144 | 4  | 3  | expenses of      |      |    |     |
| Subscriptions—         |     |    |    | meeting in       |      |    |     |
| (33) ...               | 45  | 9  | 0  | Feb. ...         | 12   | 16 | 6   |
|                        |     |    |    |                  | 30   | 15 | 9   |
|                        | 189 | 13 | 3  | Petty Cash ...   | 8    | 15 | 10½ |
| Special Contributions— |     |    |    |                  | 39   | 11 | 7½  |
| Parents' Payments      | 29  | 6  | 0  | Travelling Ex-   |      |    |     |
| Donations to           |     |    |    | penses           | 4    | 3  | 0½  |
| Special Cases          | 89  | 9  | 3  | Maintenance in   |      |    |     |
|                        |     |    |    | Homes            | 130  | 10 | 7   |
|                        | 118 | 15 | 3  | Surgical Aid ... | 13   | 13 | 0   |
|                        |     |    |    |                  |      |    |     |
|                        |     |    |    |                  | 148  | 6  | 7½  |
|                        |     |    |    | Balance at       | 149  | 10 | 1   |
|                        |     |    |    | Bank             |      |    |     |
|                        |     |    |    | In hands of      |      |    |     |
|                        |     |    |    | Treasurer        | 0    | 11 | 2   |
|                        |     |    |    |                  | 150  | 1  | 3   |
|                        |     |    |    | Cheques out-     |      |    |     |
|                        |     |    |    | standing         | 29   | 11 | 0   |
|                        |     |    |    |                  |      |    |     |
|                        |     |    |    |                  | 120  | 10 | 3   |
|                        |     |    |    |                  |      |    |     |
|                        |     |    |    |                  | £308 | 8  | 6   |
|                        |     |    |    |                  |      |    |     |
|                        |     |    |    |                  | £308 | 8  | 6   |

I have agreed the above accounts with the Books and Vouchers  
14th January, 1910.

GEORGE EDEN.

## FULHAM BRANCH.

| RECEIPTS.                             |     |        | EXPENDITURE.  |     |       |
|---------------------------------------|-----|--------|---|-----|-------|
|                                       | £   | s. d.  |   | £   | s. d. |
| To Balance,<br>June 1st, 1908         |     | 0 12 7 | By CASE<br>EXPENSES, viz :                                |     |       |
| Subscriptions &<br>Donations          | 184 | 14 0   | Maintenance in<br>Hospitals and<br>Homes                  | 347 | 16 4  |
| Special Cases as<br>Parents' Payments | 205 | 18 9   | Instruments ...   | 33  | 12 5  |
| a and for<br>Hire of Carriages        | 3   | 7 7    | Spinal Carriages  | 2   | 10 6  |
|                                       |     |        | Fares ...   | 24  | 9 8   |
|                                       |     |        |   | 408 | 8 11  |
|                                       | 209 | 6 4    | By WORKING<br>EXPENSES, viz :                             |     |       |
| b C. O. S. ...                        | 4   | 13 9   | Salaries ...  | 9   | 15 9  |
| c Donations to<br>Special Cases       | 51  | 9 1    | Postage ...   | 8   | 4 3½  |
| Less Refund                           | 4   | 3 6    | Printing and<br>Stationery                                | 3   | 18 6½ |
|                                       | 47  | 5 7    | Sundries ...  | 0   | 18 7  |
|                                       |     |        |   | 22  | 17 2  |
|                                       | 446 | 12 3   | Balance at Bank   | 15  | 6 2   |
|                                       |     |        | No Petty Cash<br>Balance                                  |     |       |
|                                       |     |        |   | 446 | 12 3  |
|                                       |     |        | Debts standing over on<br>December 31 ...                 | 7   | 2 0   |
|                                       |     |        | Liabilities of £4 5s.<br>weekly for Children at<br>Homes. |     |       |

# HAMPSTEAD BRANCH.

## RECEIPTS.

|  |    |    |    |
|--|----|----|----|
| Balance at Bank, Jan. 1st                        | £  | s. | d. |
| Balance in hand                                  | 15 | 15 | 4  |
| Subscriptions                                    | 67 | 4  | 0  |
| Donations  | 14 | 1  | 9  |
| Contributions to special cases:                  |    |    |    |
| Parents' payments                                | 20 | 1  | 6  |
| Council of Social Welfare and Phthisis Committee | 0  | 8  | 0  |
| Donations to special cases                       | 22 | 12 | 6  |
|  | 43 | 2  | 0  |

## EXPENDITURE.

|  |      |    |    |
|--|------|----|----|
| Maintenance in Homes and Hospitals               | £    | s. | d. |
| Instruments                                      | 110  | 8  | 3  |
| Sundries for Children                            | 6    | 6  | 4  |
| Fares  | 3    | 14 | 9  |
| Council of Social Welfare and Phthisis Committee | 2    | 14 | 3  |
| Central Office (St. Pancras cases)               | 3    | 19 | 3  |
|  | 2    | 3  | 6  |
| Postage  | 3    | 13 | 8  |
| Printing and Stationery                          | 1    | 4  | 1  |
| Sundries   | 0    | 2  | 6  |
| Balance at Bank                                  | 6    | 14 | 10 |
| Petty Cash in Hand                               | 0    | 1  | 0  |
|  | 6    | 15 | 10 |
|  | £141 | 2  | 5  |

*Liabilities to Dec. 31st £3 10s. 2d.*

Examined and found correct,

C. W. CORNISH, F.C.A.

AMY MARY RUSSELL,  
*Hon. Treasurer.*

19th January, 1910.

# KENSINGTON BRANCH.

## RECEIPTS.

|  |     |    |    |
|--|-----|----|----|
| Balance at the Bank Jan. 1, 1909 ...           | £   | s. | d. |
|  | 115 | 5  | 8  |
| Subscriptions ...                              | 70  | 0  | 6  |
| Donations ...                                  | 13  | 3  | 0  |
| Interest on Deposit in the Bank ...            | 1   | 1  | 11 |
| Contributions on Special Cases—                |     |    |    |
| Parents' Payments ...                          | 81  | 10 | 1  |
| Charity Organisation Society ...               | 49  | 11 | 8  |
| Donations on Special Cases ...                 | 61  | 9  | 1  |
| Money returned by Con-<br>vallescent Homes ... | 1   | 2  | 6  |
|  | 193 | 13 | 4  |

Total ...

£383 4 5

## EXPENDITURE.

|   |     |    |    |
|---|-----|----|----|
| Maintenance in Homes, &c. ...                       | £   | s. | d. |
| Surgical Appliances ...                             | 244 | 17 | 9  |
| Sundries for Children ...                           | 22  | 8  | 9  |
| Spinal Carriages ...                                | 11  | 4  | 0  |
|   | 278 | 16 | 10 |
| Salaries ...  | 7   | 13 | 7  |
| Postage ...   | 8   | 3  | 10 |
| Printing ...  | 2   | 8  | 6  |
| Sundries ...  | 14  | 10 |    |
| Paid to Central T. C. A. A. on<br>Current Cases ... | 5   | 10 | 10 |
| Placed on Deposit at the Bank ...                   | 50  | 0  | 0  |
| Balance at the Bank ...                             | 74  | 11 | 7  |
|   | 39  | 16 | 0  |

Total ...

£393 4 5

PHILIP H. WILLIAMS, F.C.A.,

January 13, 1910.



SOUTHWARK BRANCH.

| RECEIPTS.       |                 |          | EXPENDITURE.    |                 |    |
|-----------------|-----------------|----------|-----------------|-----------------|----|
| £               | s.              | d.       | £               | s.              | d. |
| Balance June 1  |                 | 45 18 1  | June 1, 1909 to |                 |    |
| Annual Sub-     | 39 5 0          |          | Dec. 31, 1909.  |                 |    |
| scriptions      |                 |          | Maintenance     | 126 9 4         |    |
| Donations ...   | 17 8 4½         |          | in Homes and    |                 |    |
|                 |                 | 56 13 4½ | Fares           |                 |    |
| Parents Pay-    | 44 17 4         |          | Surgical Appli- | 5 11 6          |    |
| ments           |                 |          | ances           |                 |    |
| Donations to    | 13 9 3          |          | Sundries for    | 5 6 2           |    |
| Special Cases   |                 |          | Children        |                 |    |
| Contributions   | 75 10 1½        |          |                 | 137 7 0         |    |
| from C. O. S.,  |                 |          | Incidental      | 0 11 0½         |    |
| C. L. K. and    |                 |          | Travelling      |                 |    |
| other agencies  |                 |          | Expenses        |                 |    |
|                 | 133 16 8½       |          | Sundries ...    | 4 14 9          |    |
| Grant from      | 16 15 0         |          | Postage and     | 16 15 0         |    |
| Womens' Uni-    |                 |          | Stationery      |                 |    |
| versity Settle- |                 |          |                 | 22 0 9½         |    |
| ment for Post-  |                 |          | Balance         | 93 15 4½        |    |
| age & Station-  |                 |          |                 |                 |    |
| ery.            |                 |          |                 |                 |    |
|                 | <u>£253 3 2</u> |          |                 | <u>£253 3 2</u> |    |

# TOTTENHAM BRANCH.

Statement of Accounts for eleven months ending 31st December, 1909.

| RECEIPTS.                         |            | EXPENDITURE.                                 |             |
|-----------------------------------|------------|--|-------------|
|                                   | £ s. d.    |  | £ s. d.     |
| Subscriptions                     | 5 2 0      | Maintenance in Homes                         | 99 19 1½    |
| Donations                         | 65 14 6    | Surgical Instruments                         | 9 16 6      |
| Proceeds of Concert               | 18 4 9     | Railway Fares and Sundries for Children      | 4 10 5      |
| Proceeds of Drawing Room Meeting  | 8 19 6     |  | 114 6 0½    |
| Proceeds of 1/- Collection        | 3 11 0     | Rent and Caretaker...                        | 6 11 0      |
| Grant from Central I.C.A.A.       | 5 0 0      | Secretarial Assistance                       | 1 10 0      |
| Hire of Room for Concert returned | 0 16 6     | Stationery and Printing                      | 9 0 8½      |
| Sale of Refreshments at Meeting   | 0 10 6     | Postage, Telegrams, Carriage of Parcels, &c. | 8 11 10½    |
| Return for Stationery File        | 0 4 6      | Travelling Expenses                          | 8 19 3½     |
|                                   | 108 3 3    | Furniture and Fittings                       | 2 16 5      |
| Contributions to Special Cases—   |            | Hire of Room for Concert                     | 0 16 3      |
| Parents' Payments                 | 17 13 5½   | Cheque Books                                 | 0 8 0       |
| C.O.S.                            | 4 9 0      | Fees—Branch Conference                       | 0 5 0       |
| Donations to Special Cases        | 60 6 3     |  | 38 18 6½    |
|                                   | 82 8 8½    |  |             |
|                                   |            | In Bank                                      | £37 14 4    |
|                                   |            | Due to Hon. Sec.                             | 0 6 1½      |
|                                   |            | Balance ...                                  | 37 7 4½     |
|                                   | 190 11 11½ |  | £190 11 11½ |

H. BRYANT,  
Hon. Treasurer.

We have examined the above Account with the Books and Vouchers, and find it to be correct.

CHAS. W. VINCENT & Co.,  
Chartered Accountants (Hon. Auditor.),  
7, Argyle Street, Regent Street, W.

January 20th, 1910.

WANDS

Balance Sheet

RECEIPTS.

|                                 |          |
|---------------------------------|----------|
| Subscriptions                   | £ 14 1   |
| Donations                       | ... 40 9 |
| Contributions to Special Cases— |          |
| Parents' Payments               | 28 7     |
| Donations                       | ... 1 3  |
| Sundry Receipts                 | ...      |



WEST HAM BRANCH

*Statement of Receipts and Payments for the Year ending 31st December, 1909.*

[illegible]

I have examined the above statement with the books, accounts and vouchers relating thereto, and certify the same to be correct.

C. N. PATTERSON, Hon. Auditor.

February 12th, 1909.

ISABEL A. SIMPSON, *Hon. Treasurer.*

| RECEIPTS.                          |           |                                  | PAYMENTS.                    |          |                         |
|------------------------------------|-----------|----------------------------------|------------------------------|----------|-------------------------|
| 1908.                              | 1909.     |                                  | 1908.                        | 1909.    |                         |
| £ s. d.                            | £ s. d.   |                                  | £ s. d.                      | £ s. d.  |                         |
| 15 11 5½                           | 18 2 7    | Balance 1908—In Bank             | 127 5 2                      | 148 5 11 | Convolescent Homes      |
|                                    | 2 16 2    | In hand                          | 9 18 11                      | ...      | Spectacles              |
|                                    |           |                                  | 12 13 7                      | ...      | Fares                   |
| 95 4 0                             | 20 18 9   | Subscriptions                    | 10 13 10                     | ...      | Medicines and Extra     |
| 11 7 0                             | 92 1 6    | Donations                        | 10 12 4                      | ...      | Nourishment             |
| 35 14 6                            | 9 0 6     | Contributions for Special Cases: | 20 12 7½                     | ...      | Hospital and Doctor's   |
| 35 0 0                             |           | Proceeds of Concert              |                              | ...      | Fees                    |
| 36 4 6                             | 59 16 3   | Parents' Payments                |                              | ...      | Instruments             |
|                                    | 17 4 7    | Donations                        |                              | ...      | Invalid Carriages       |
|                                    |           | Wimbledon Education              | 15 0 0                       | ...      | Apprenticeship          |
|                                    |           | Committee                        | 13 17 6                      | ...      | Postage                 |
| 22 11 3                            | 10 0 0    | Children's League of             |                              | ...      | Printing, Stationery    |
|                                    | 38 8 9    | Kindness                         | 10 0 0                       | ...      | Industrial Training     |
|                                    |           |                                  |                              | ...      | Homes                   |
|                                    | 125 9 7   |                                  |                              | ...      | Donation to Central     |
|                                    |           |                                  |                              | ...      | Committee               |
|                                    |           |                                  |                              | ...      | Conference Subscription |
|                                    |           |                                  |                              | ...      | Balance—                |
|                                    |           |                                  |                              | 1 17 0   | At Bank                 |
|                                    |           |                                  |                              | 2 16 10  | In hand                 |
|                                    |           |                                  | 20 18 9                      |          |                         |
| 251 12 8½                          | £247 10 4 |                                  | £251 12 8½                   |          |                         |
| Due from C. L. K. to December 31st | £10 3 9   |                                  | Liabilities to December 31st | ...      |                         |
|                                    |           |                                  |                              | 8 6 10   |                         |
|                                    |           |                                  |                              | 1 3 6    |                         |
|                                    |           |                                  |                              | £9 10 4  |                         |

PHILIP H. WILLIAMS, F.C.A.

\_\_\_\_\_

LONDON :  
WOMEN'S PRINTING SOCIETY, LIMITED  
Brick Street, Piccadilly.

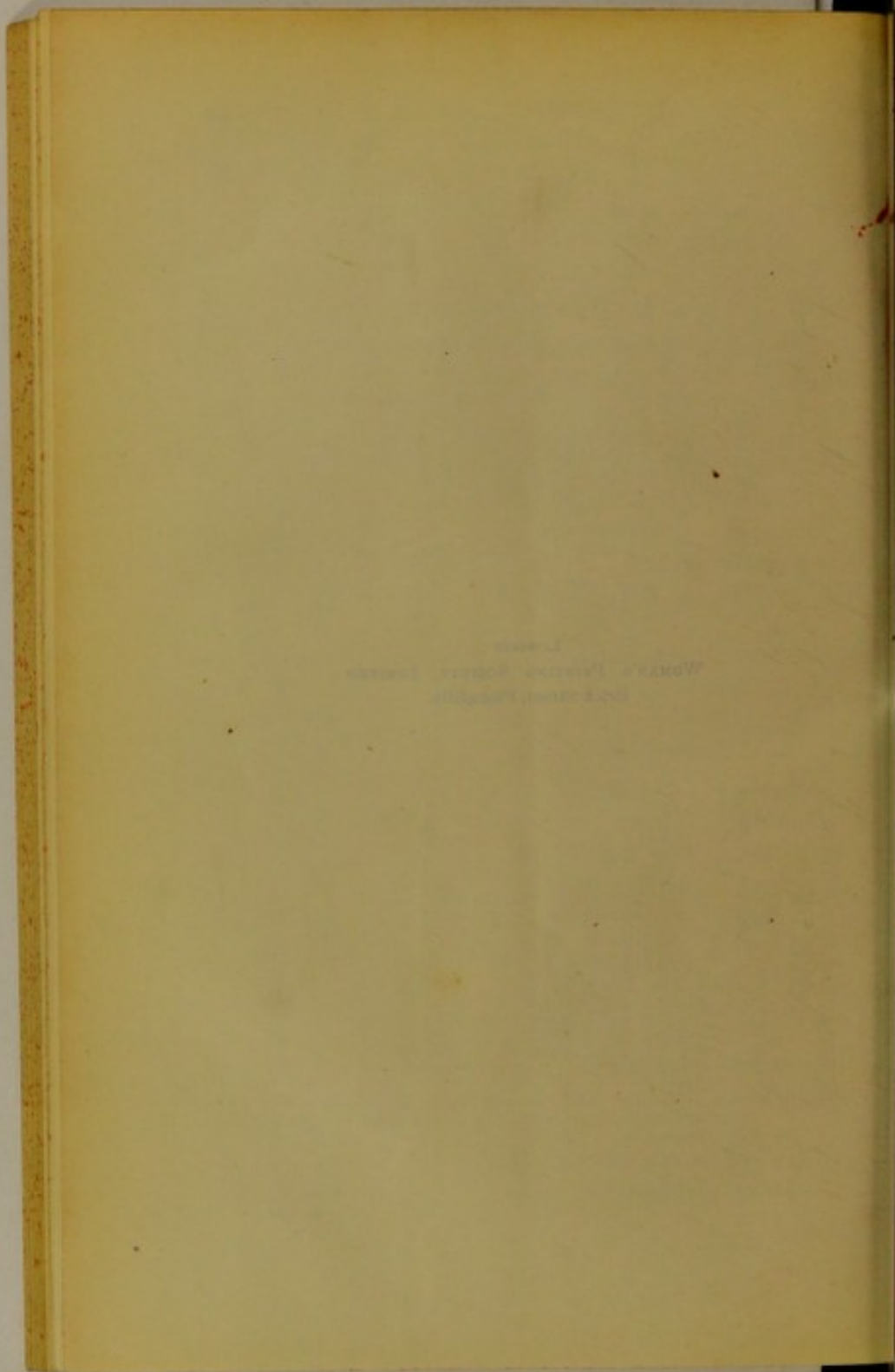

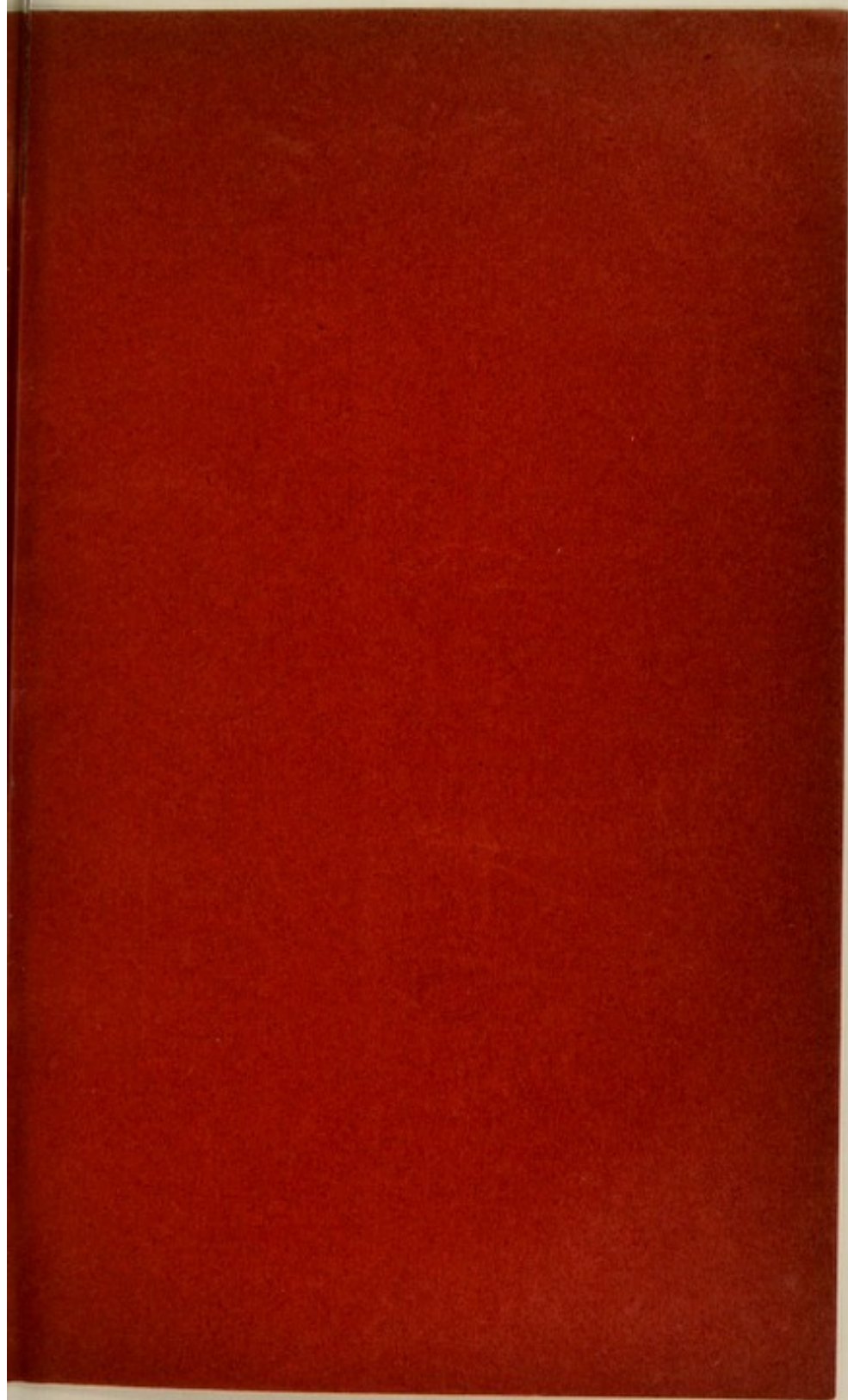

*The Objects of the Association*

ARE

**THE SUPERVISION AND THE ASSISTANCE**

OF

**THE INVALID AND CRIPPLED CHILDREN  
OF THE POOR**





TABLE(S)  
RUN INTO  
GUTTER