

[Chirurgische Erfahrungen, besonders über die Wiederherstellung zerstörter Theile des menschlichen Körpers nach neuen Methoden. 2. Abtheilung / von J.F. Dieffenbach].

Contributors

Dieffenbach, Johann Friedrich, 1792-1847.
Royal College of Surgeons of England

Publication/Creation

[Berlin] : [Th. Chr. Fr. Enslin], [1830]

Persistent URL

<https://wellcomecollection.org/works/szj2kkud>

Provider

Royal College of Surgeons

License and attribution

This material has been provided by This material has been provided by The Royal College of Surgeons of England. The original may be consulted at The Royal College of Surgeons of England. where the originals may be consulted. This work has been identified as being free of known restrictions under copyright law, including all related and neighbouring rights and is being made available under the Creative Commons, Public Domain Mark.

You can copy, modify, distribute and perform the work, even for commercial purposes, without asking permission.



Wellcome Collection
183 Euston Road
London NW1 2BE UK
T +44 (0)20 7611 8722
E library@wellcomecollection.org
<https://wellcomecollection.org>

1

Abbildungen
zu
Dieffenbach's
Chirurgische Erfahrungen
Zweite Abtheilung
Berlin - 1830.





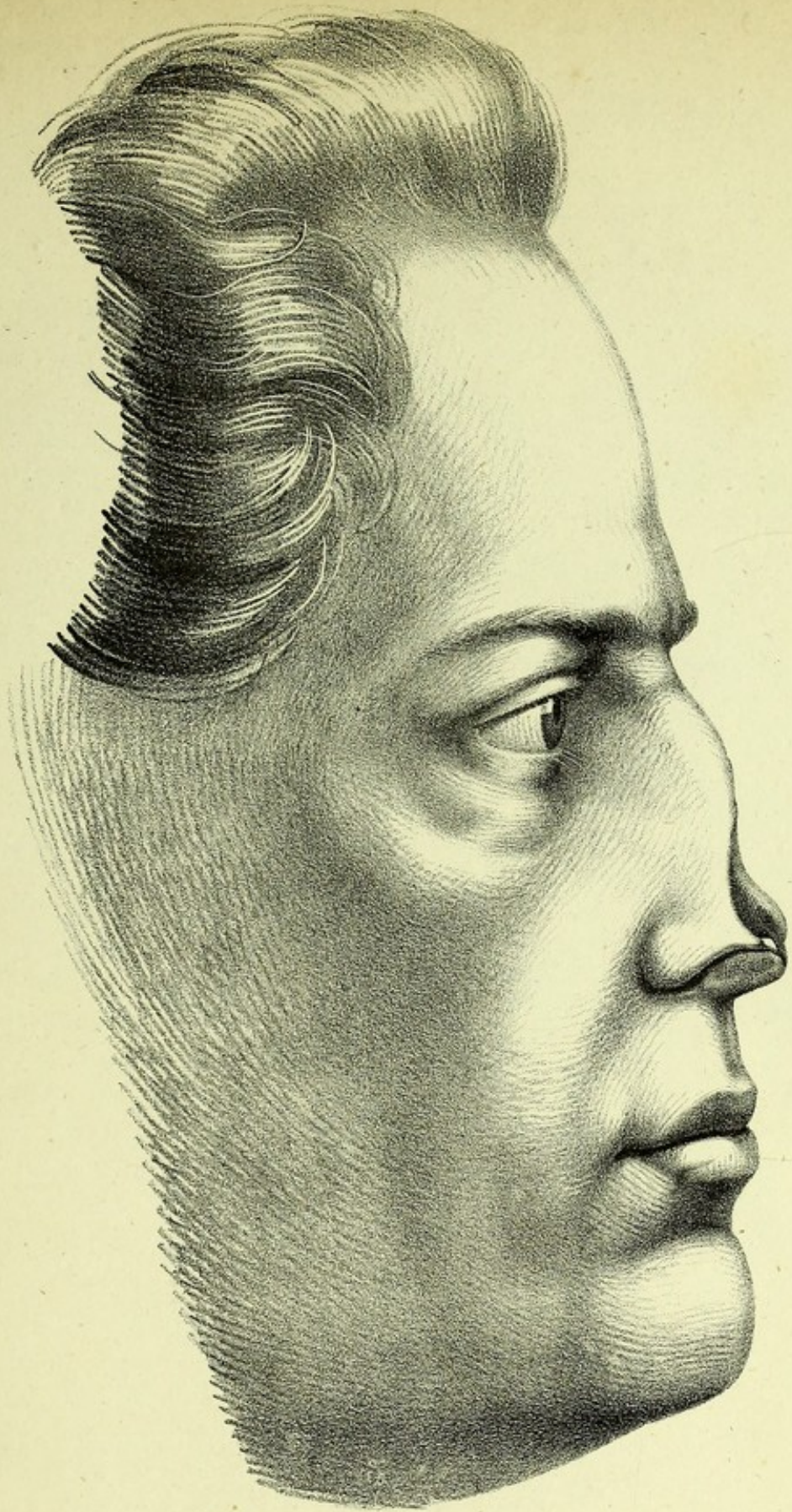

Baum ad nat. delin.

Lith. Aed. Neukelmann. 68. 1840.



Digitized by the Internet Archive
in 2016

<https://archive.org/details/b22416882>

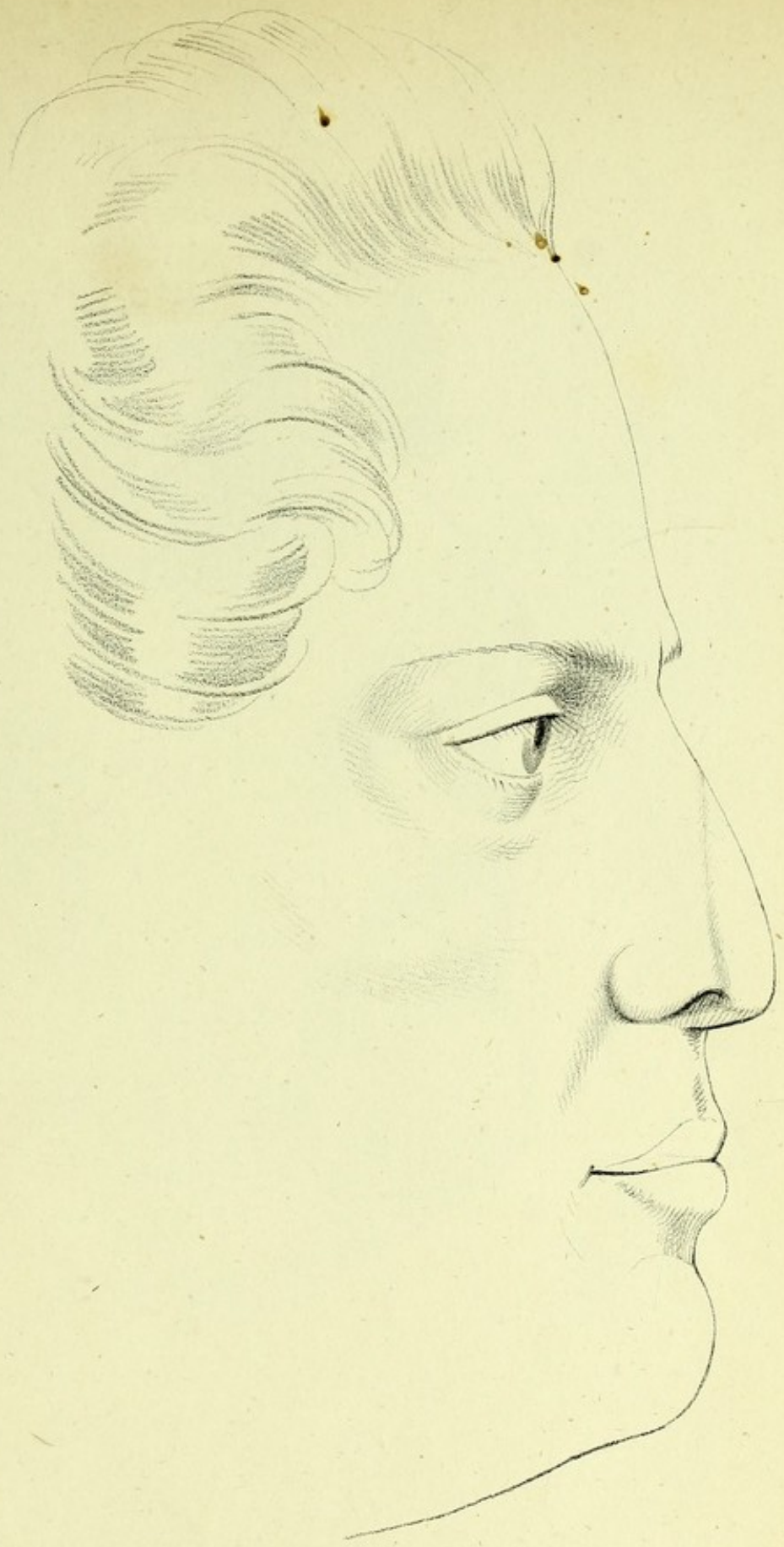



re ad nat. delin.

Lith. Aust. Knechtelmann & Schae.



pe ad nat. delin.

Ed. J. W. Neumann & Co.

Fig. 1

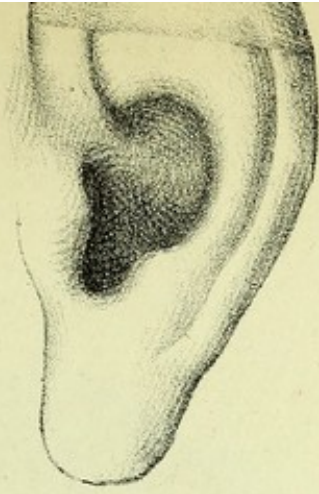
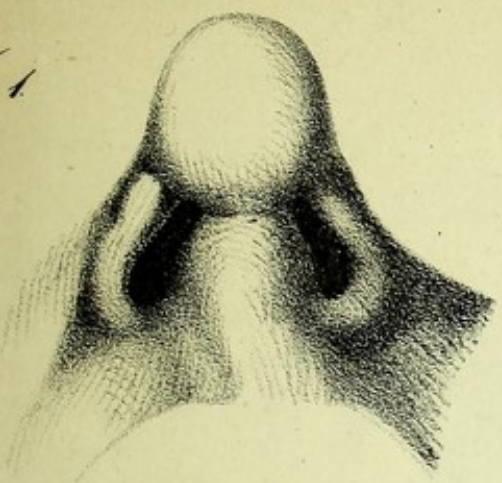

Fig. 2.

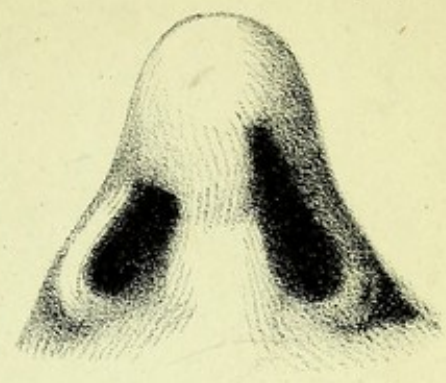

Fig. 8.

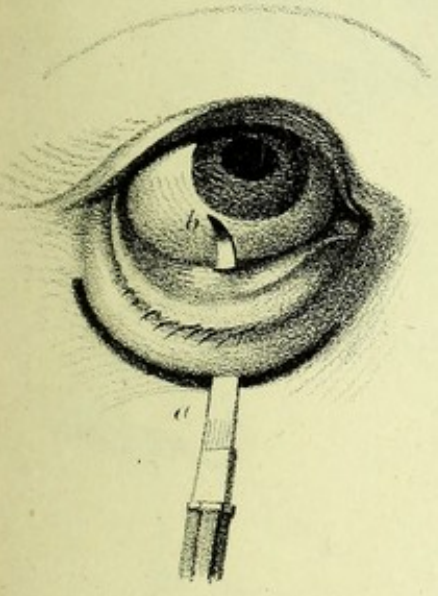

Fig. 3.

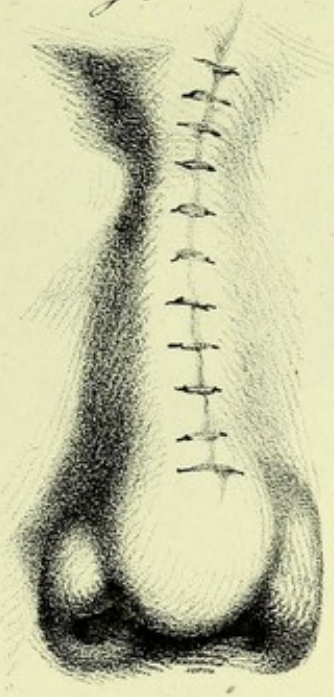

Fig. 6.

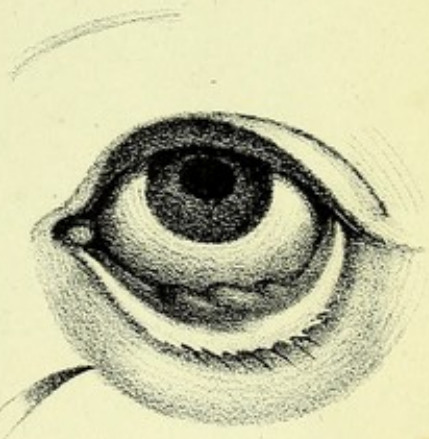

Fig. 9.

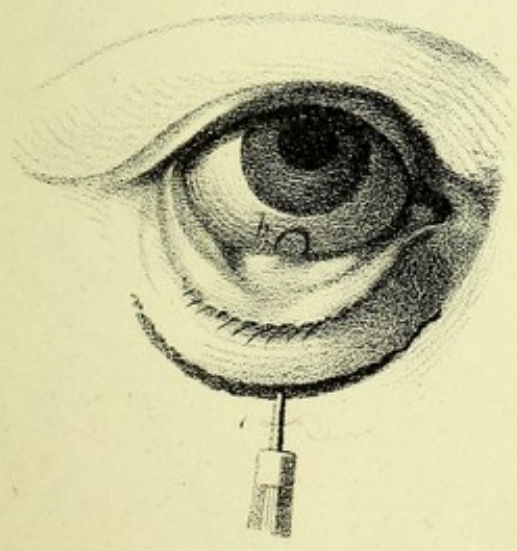

Fig. 7.

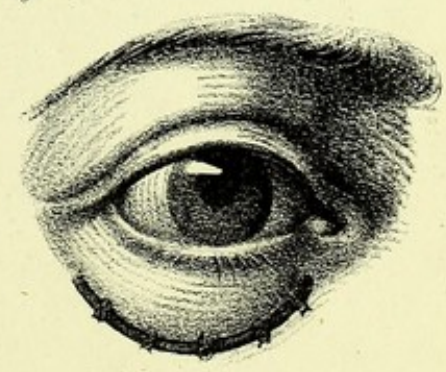

Fig. 4.





Fig. 1

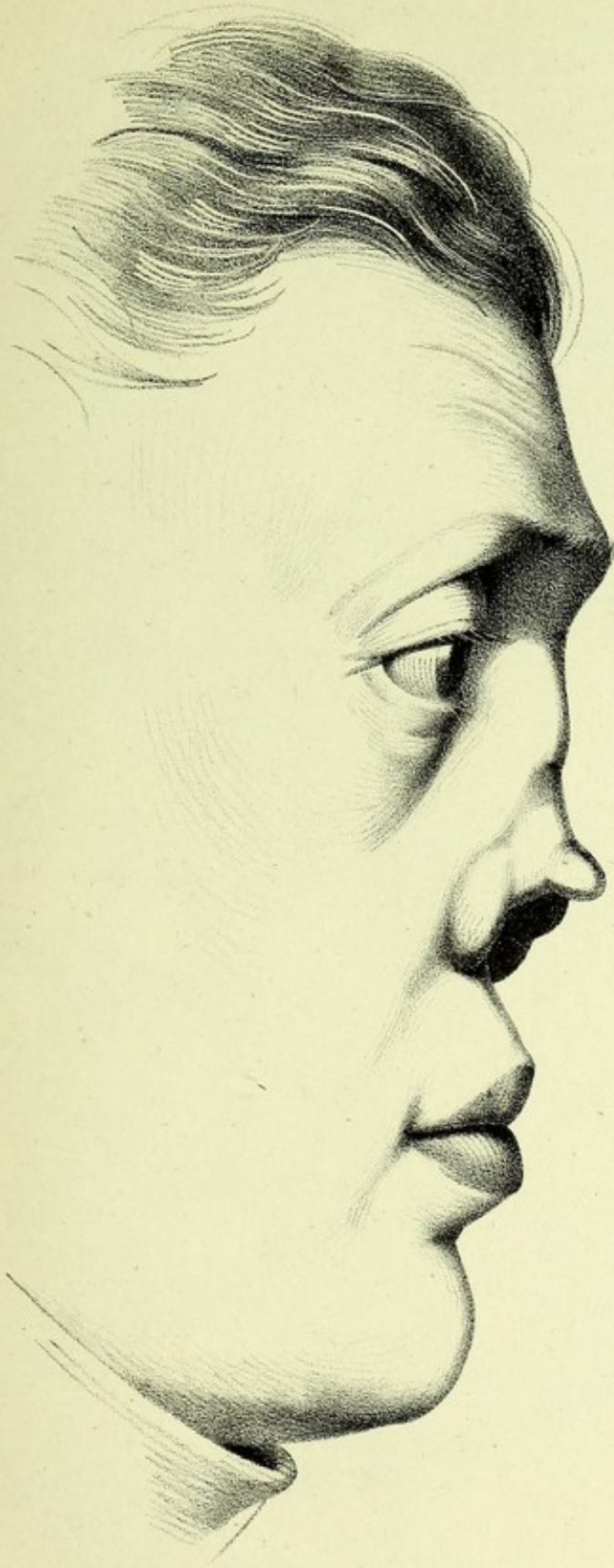
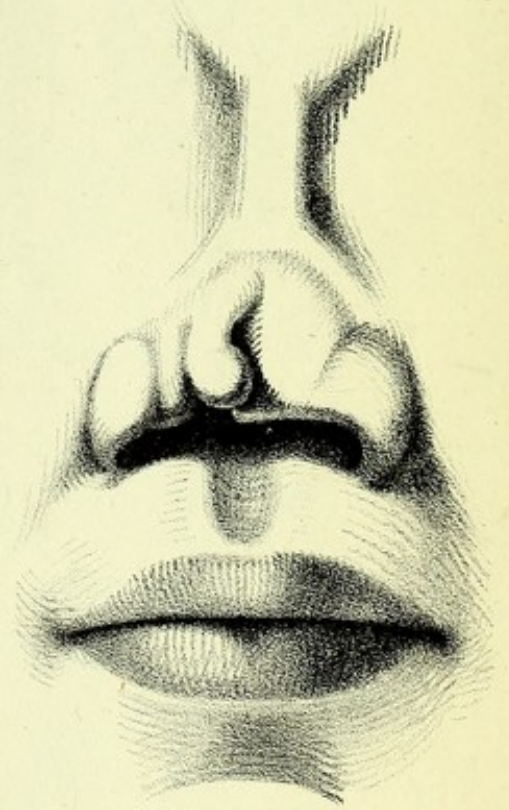
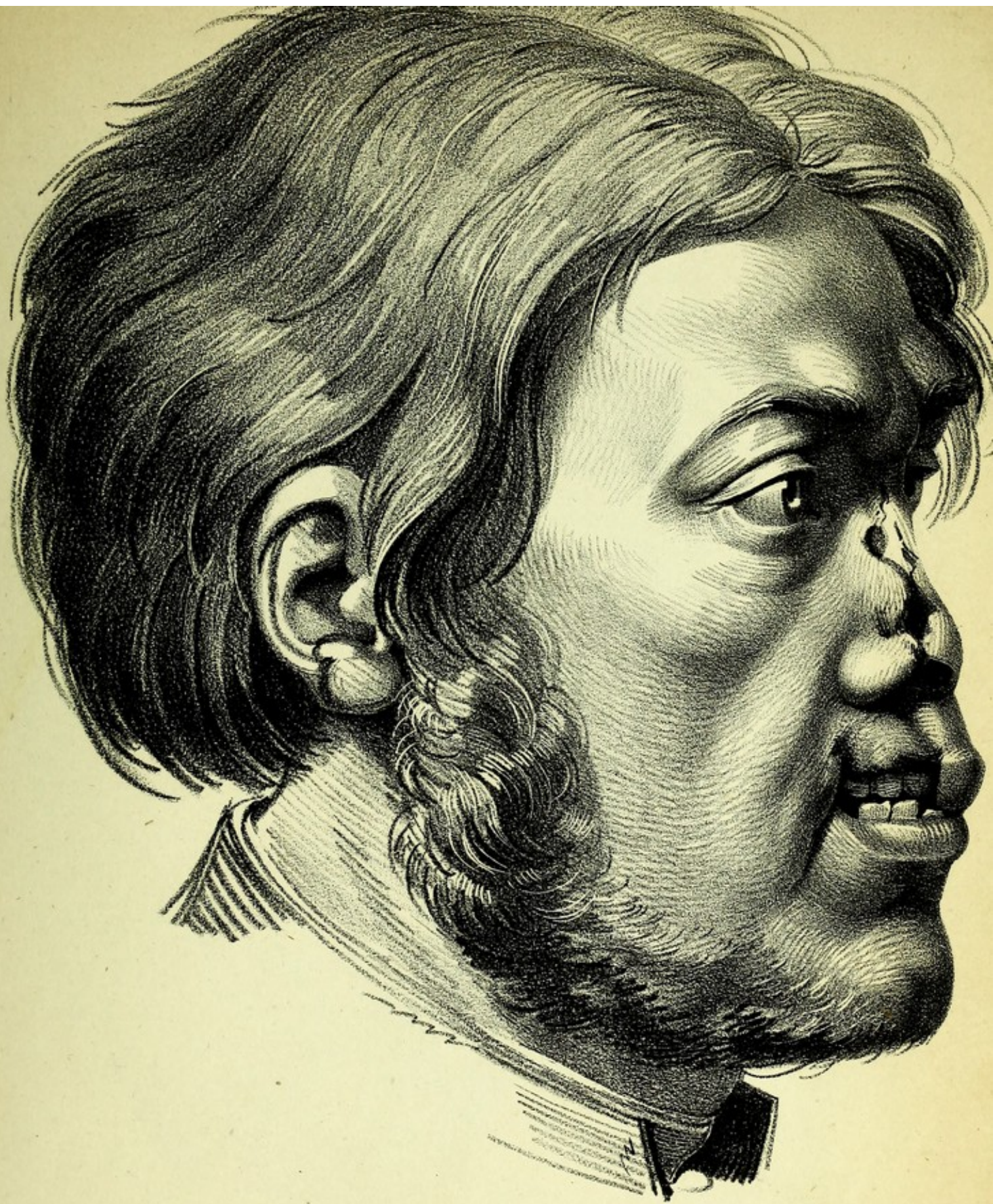

Fig. 2







L. A. Woodcut

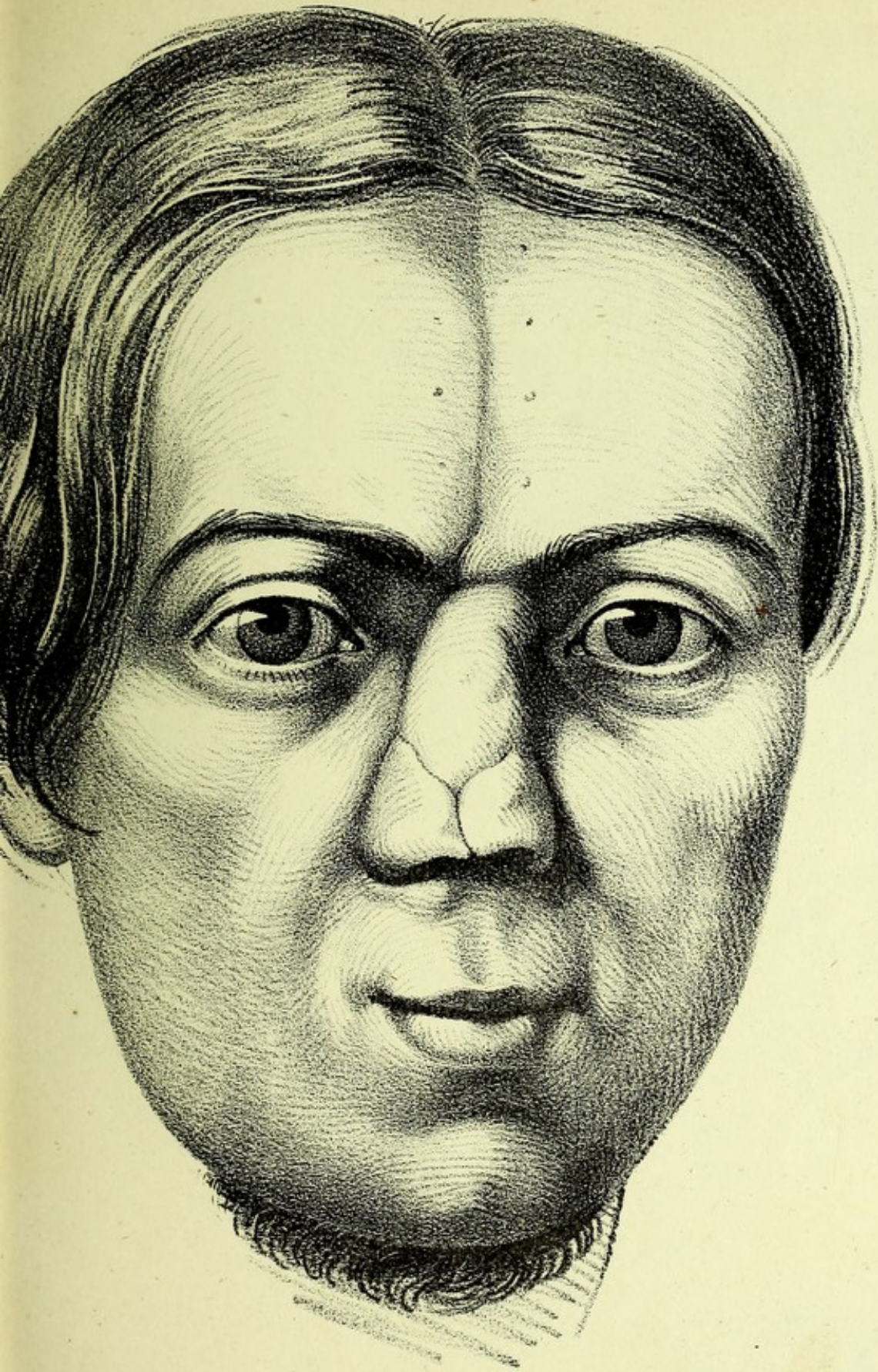





J. Knorre ad nat. delin.

Lith. Aust. Fischelmann & Sohn.

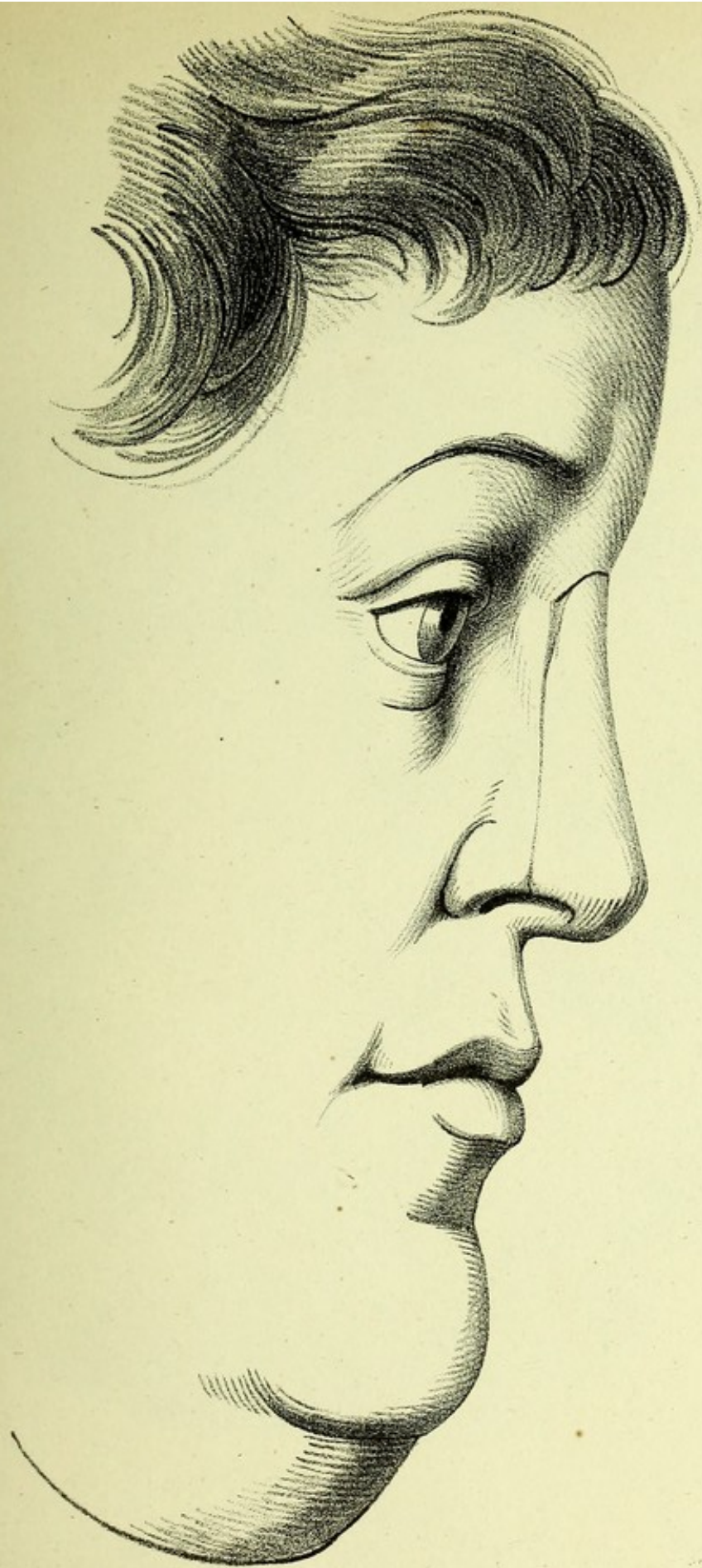

Ed. And. W. H. S. 1840

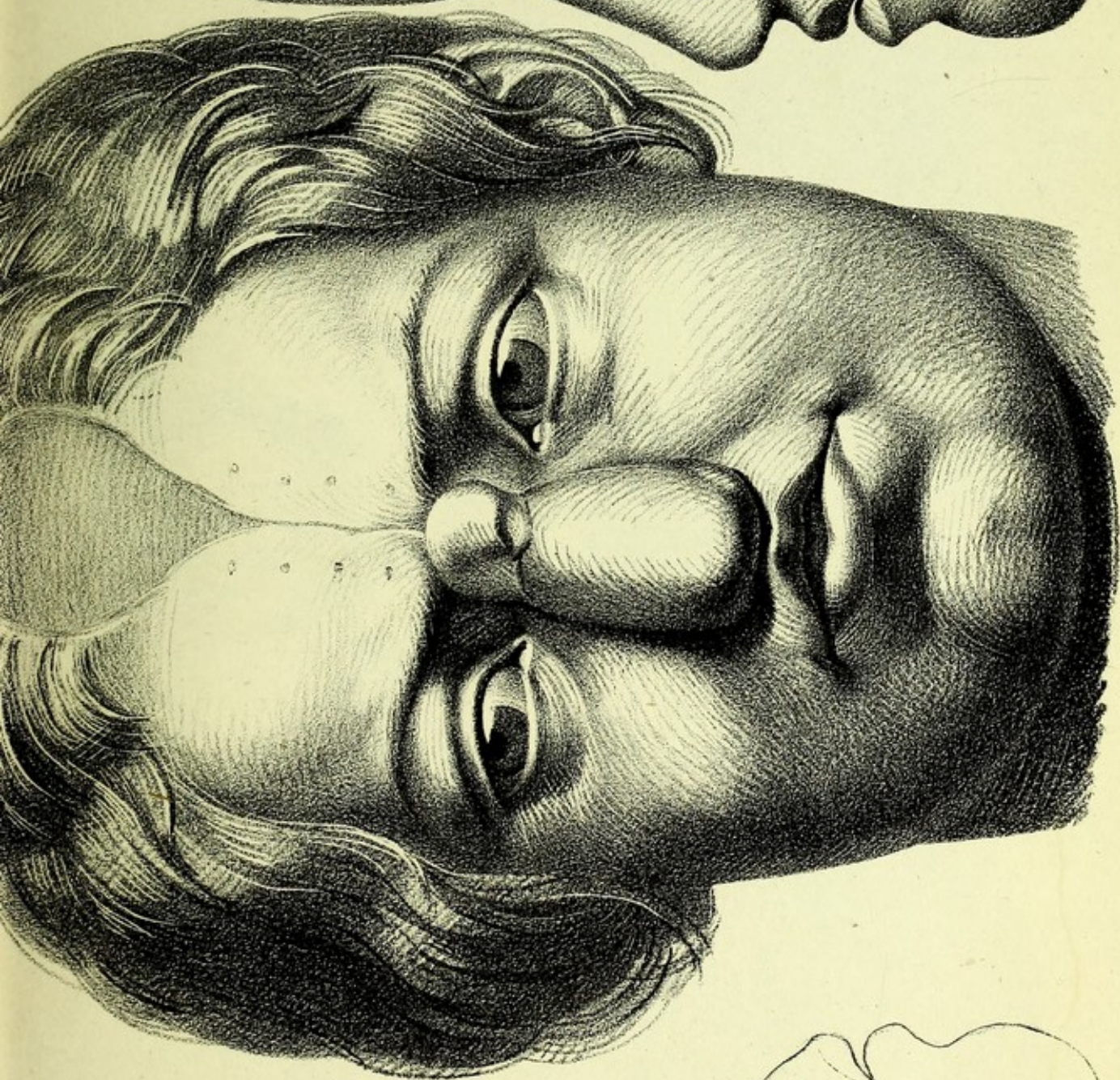
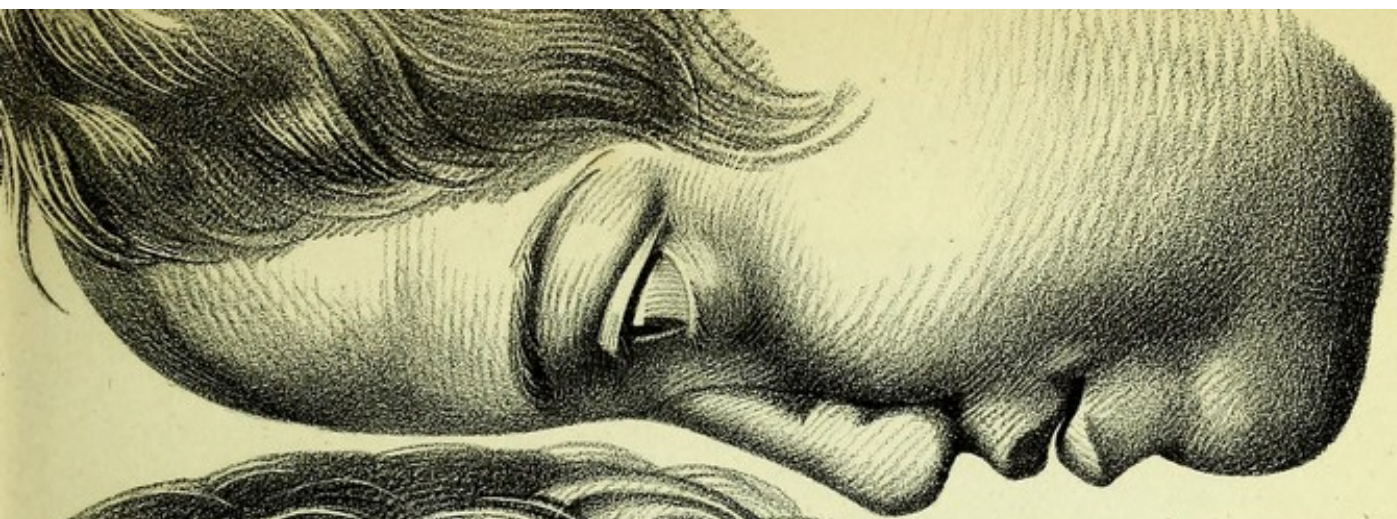

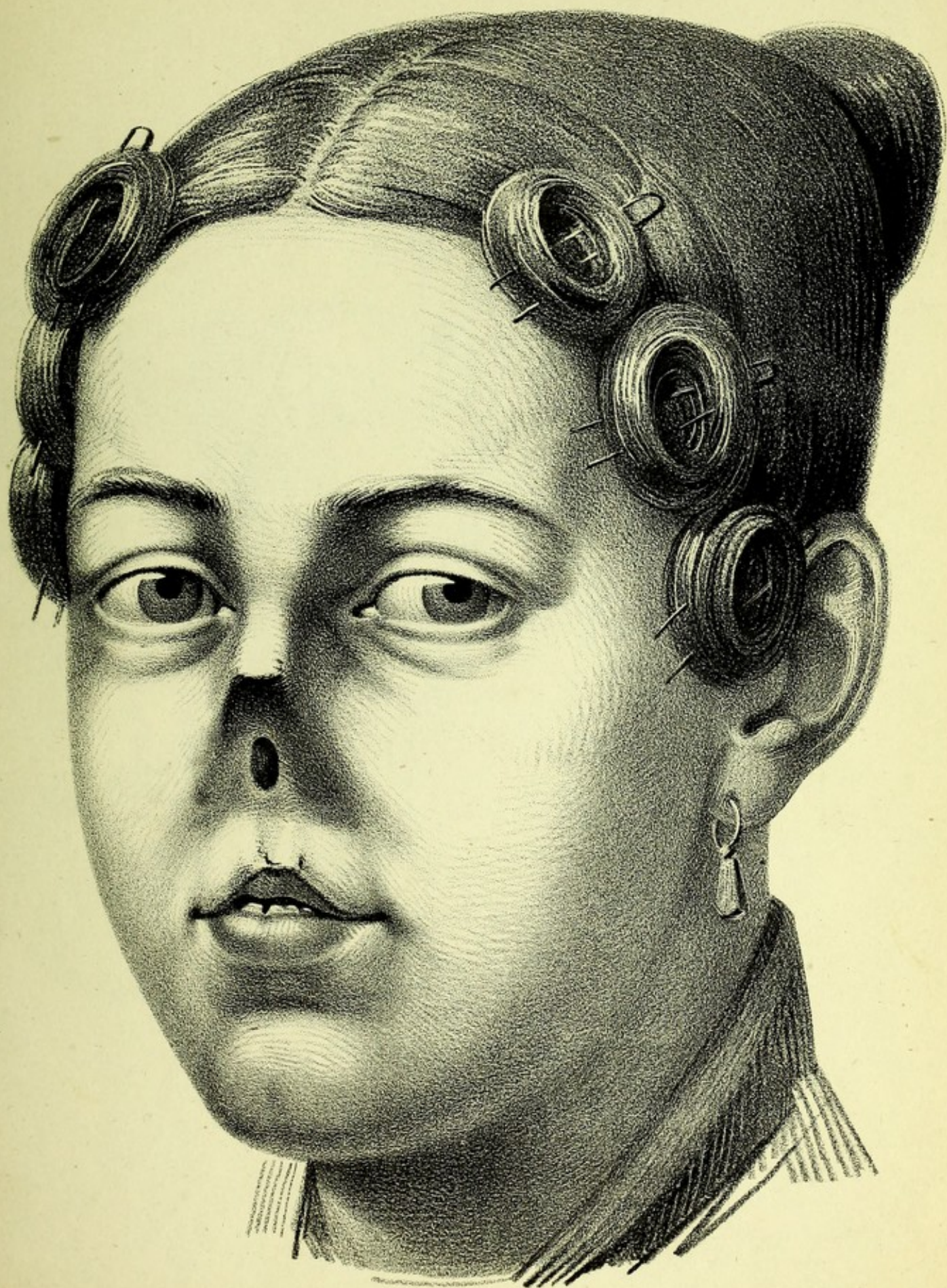
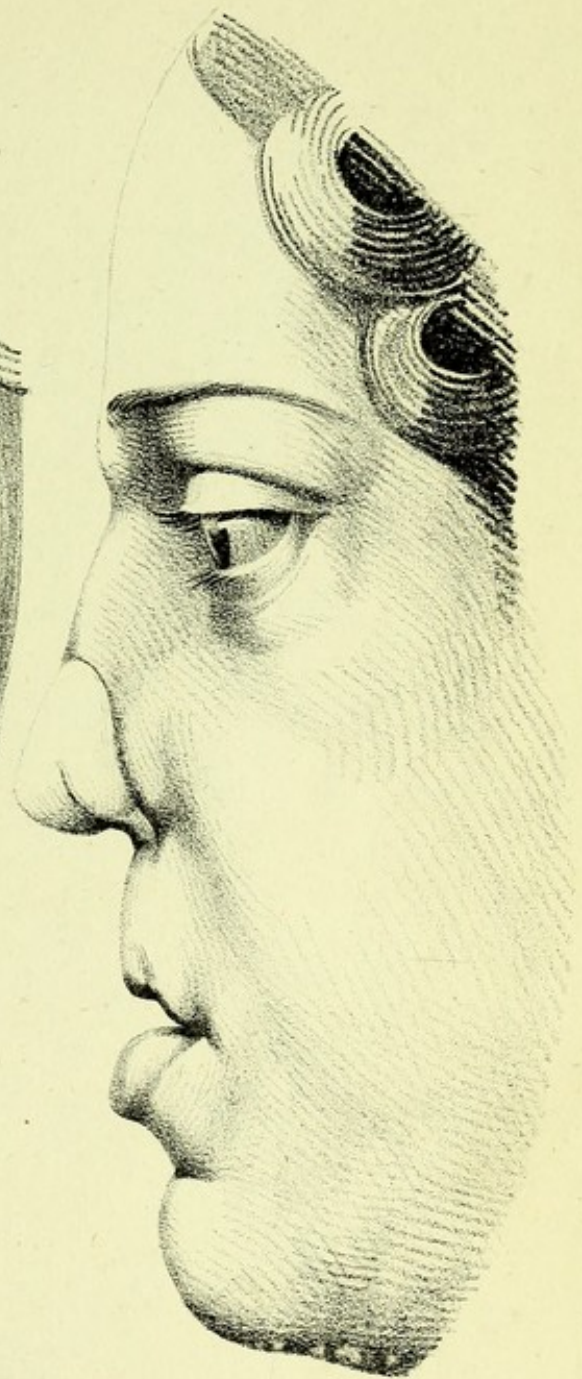
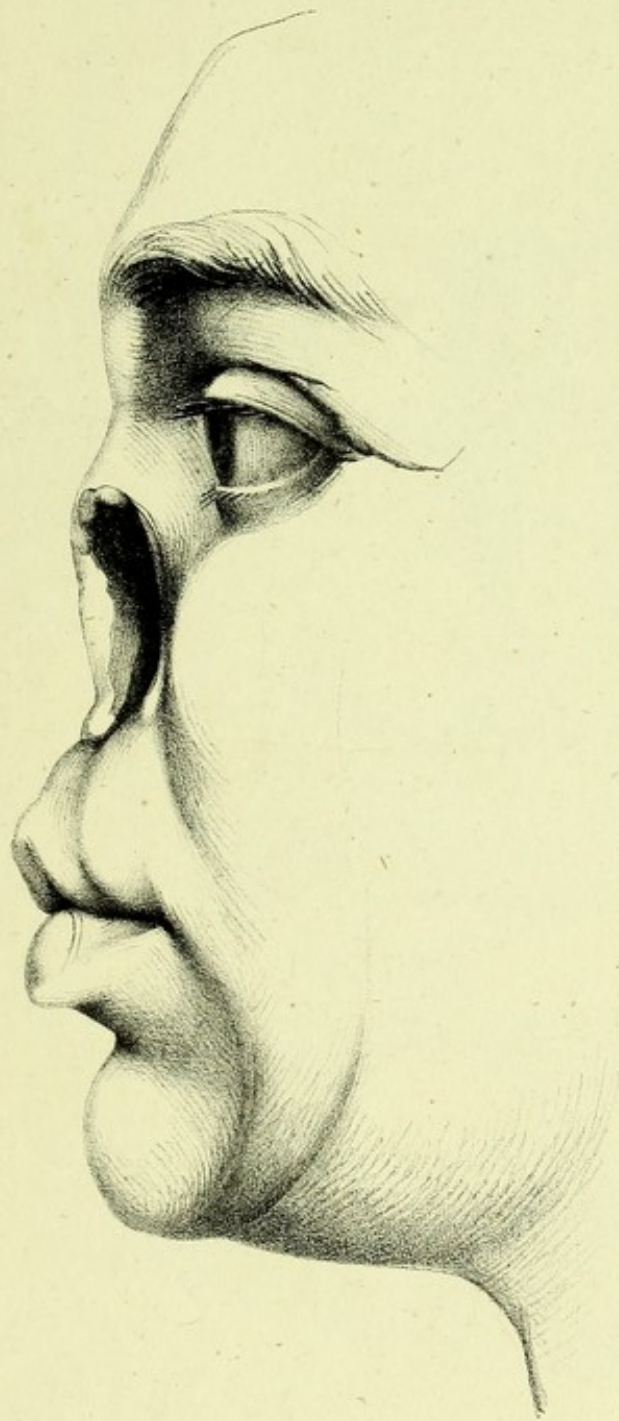
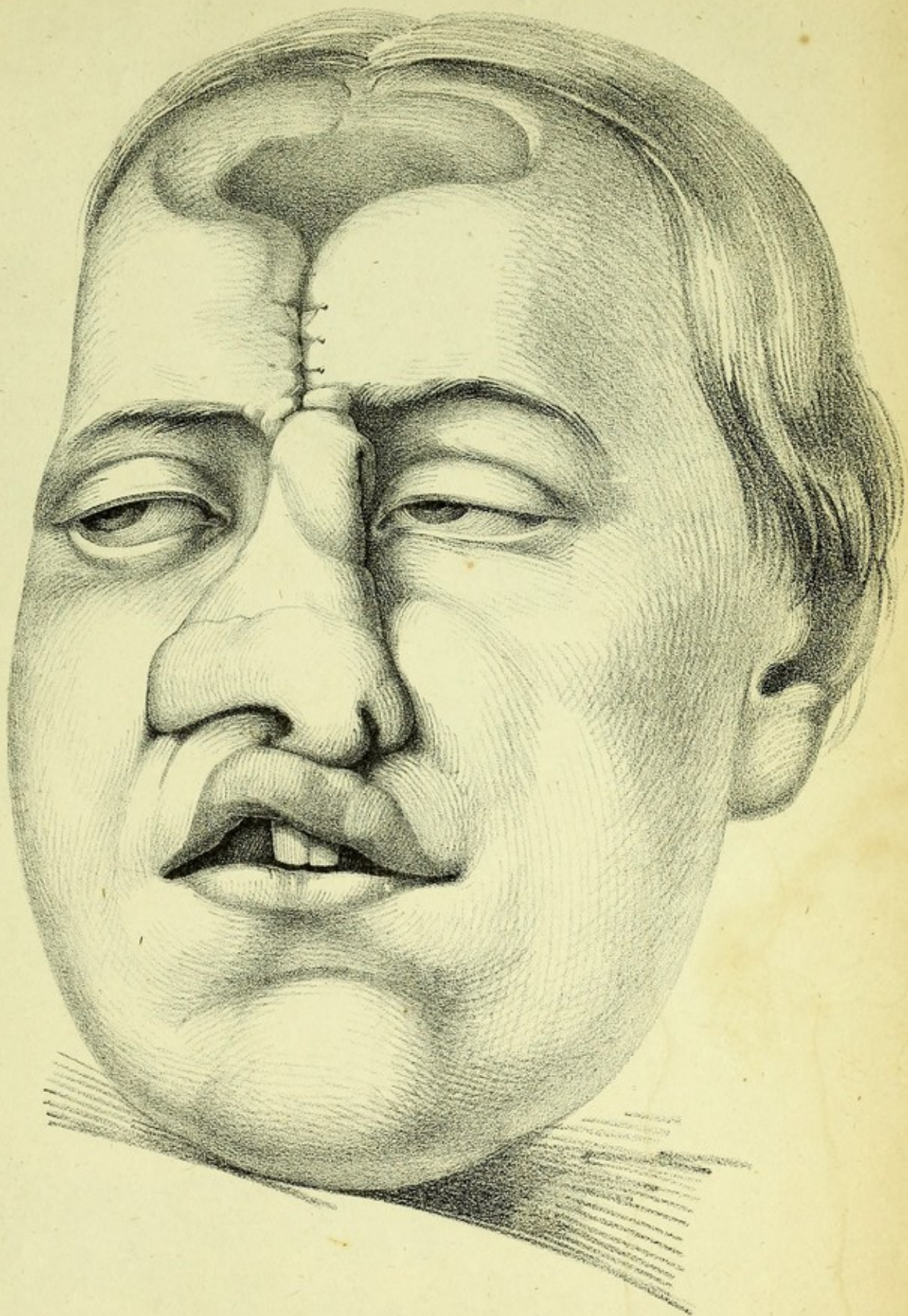

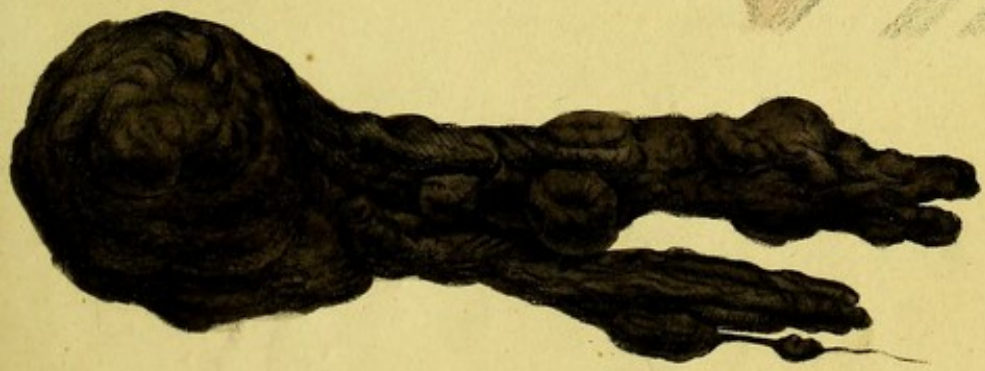

Fig. 2.









Lilli Ance Winckelmann & Söhne

