

**Novum Theatrum Anatomicum quod Gottingae est : a serenissimo ac potentissimo principe ac domino Domino Georgio IV. Britanniarum Hannoveraeque Rege, conditum d. II. Novembris MDCCCXXIX auguratum / a Conrado Joanne Martino Langenbeck descriptum.**

### **Contributors**

Langenbeck, Conrad Johann Martin, 1776-1851.  
Royal College of Surgeons of England

### **Publication/Creation**

Gottingae : Typis Dieterichianis, 1829.

### **Persistent URL**

<https://wellcomecollection.org/works/yxrg9tqs>

### **Provider**

Royal College of Surgeons

### **License and attribution**

This material has been provided by This material has been provided by The Royal College of Surgeons of England. The original may be consulted at The Royal College of Surgeons of England. where the originals may be consulted. This work has been identified as being free of known restrictions under copyright law, including all related and neighbouring rights and is being made available under the Creative Commons, Public Domain Mark.

You can copy, modify, distribute and perform the work, even for commercial purposes, without asking permission.

**wellcome  
collection**

Wellcome Collection  
183 Euston Road  
London NW1 2BE UK  
T +44 (0)20 7611 8722  
E [library@wellcomecollection.org](mailto:library@wellcomecollection.org)  
<https://wellcomecollection.org>

NOVUM  
**THEATRUM ANATOMICUM**  
**QUOD GOTTINGAE EST**

A  
SERENISSIMO AC POTENTISSIMO PRINCIPE AC DOMINO

DOMINO  
**GEORGIO IV**  
**BRITANNIARUM HANNOVERAEQUE REGE**

CONDITUM

D. II. NOVEMBRIS MDCCCXXIX

AUGURATUM

A  
**CONRADO JOANNE MARTINO LANGENBEC**

ANATOMES ET CHIRURGIAE PROFESSORE

DESCRIPTUM.

---

*Cum V. Tabulis aeneis.*

---

**GOTTINGAE,**  
TYPIS DIETERICHIANIS.  
MDCCCXXIX.

est, Adolphi Friderici, Ducis Cantabrigiensis, et tantam Illustrissimorum Virorum, qui Academiae nostrae administrandae praesunt, de Arnswaldt, et de Stralenheim providam curam gratissima mente, ac pietate, nunquam intermoritura, agnoscimus, idque eo magis, cum in memoriam revocamus primordia, eaque cum hoc, quod nobis nunc contigit, comparamus.

Primordio Academiae nostrae ars anatomica primum proposita et exercita est a Johanne Guilielmo Albrecht, Erfurto, ubi extraordinarius medicinae Professor fuerat, prima hebdomade mensis Decembris anni MDCCXXXIV. adveniente, in turri, portae, quae "*Albaner*" vocatur, imposita. Quo in loco, nec ad corpora scrutanda, nec ad demonstrationes anatomicas apto, multae magnaeque molestiae tolerandae erant Viro, praeclare de Academia merito.

Cives Gottingenses, tunc temporis rudes, mortuorum sectiones tantopere abhorrebant, et exsecrabantur, ut anatomicum proterve illuderent. Vix ullus quantovis pretio ad aquam lignumve in turrim illam adferendum flecti poterat, quod turpe putabatur. Accidit adeo, ut Albrechtum, in turrim iturum, pueri "*Menschenschinder*" convitiantes sectarentur. Fontes, unde

anatomae res necessariae, pabulum studii, atque doctrinae, hauriendae sunt, parce fluebant. — O Te miserum, o infelicem! quantae calamitates Te percusserunt! — Quid mirum, quod Albrechtus inter tam multas magnasque difficultates, anatomici animum vere frangentes, tantum unum annum, et quod excurrit, in nostra Academia vixerit. Nam altero post accessum anno — MDCCXXXVI. Jan. XVII. — morte ereptus est. — Inde Magnus Vir, immortalitate nominis, ac meritorum celebritate verus artis nostrae fundator, Albertus Hallerus, ad professionem anatomes suscipiendam — MDCCXXXVI — huc evocatus est, cujus sedula opera Theatrum anatomicum, in quo usque ad hoc tempus res anatomicae exercitae sunt, anno MDCCXXXVIII. conditum fuit. —

Theatrum denique anatomicum novissimum, anno MDCCCXXVIII. April. XVIII. institui coeptum, et nunc absolutum, sic ut in eo opus nostrum hoc semestri hiberno inchoare possimus, in prato, quod dicunt "*Masch*", viae, arboribus utrinque septae — *Allee* — ex adverso situm est. Pulcherrimum prospectum pontem, Linae impositum, transeunti praebet hoc aedificium, tam dignitate, quam usu praecellens. — In extrema via, arboribus circumdata, porta, valvis ex ferro

instructa, instituetur, quae, canali, urbem cingenti, obruto, in ambulationem ducet. Ex qua in aedificii aream, trium jugerum spatiosam, porta feret. Viridarium, et fossa Theatrum circumdabunt. Nunc ad aedem ipsam explicandam transeo. Universi aedificii saxei longitudo CLXXX pedum est, cujus frontem, urbem prospicientem, propylaeum, — Vestibulum, — sex columnis Doricis, quarum quatuor mediae e regione collocatae sunt, insignitum, adornat. In postica parte, pratum spectante, Rotunda eminet, in qua demonstrationes instituentur. Tectum laminis ferreis munitum. —

Amphitheatrum, quod capere potest ad ducentos Auditores, altum est L pedes, linea dimetiente XXXII, forma rotunda, e Corinthiacae structurae genere, antis XII, quarum capita a Celeberrimo Professore Ruhl fabricata sunt, tecto camerato et picto, cymatio gypsato, quinque fenestris, altitudine XIV pedum, latitudine VI, ac lanterna, tholo summo inserta, splendet.

In altera aedificii ala tria, laboribus anatomicis destinata, conclavia continentur, quorum amplissimum, altitudine XVII pedum, longitudine XXXV, et latitudine XVIII, studiosis ad cadavera dissecanda inservit; item culina, antlia instructa, invenitur; in altera itidem tria extant, ut praeparata, in scriniis, vitreis foribus prae-

ditis, contenta, serventur. In inferiori contignatione sunt culina, in qua etiam antlia posita est, et cadaveribus lavandis, et injectionibus perficiendis dicata, tres concamerationes, ad cadavera variaque utensilia servanda, et diaeta ministri anatomici; in superiori duo conclavia spatiosa reperiuntur, ad sceletos, ac praeparata, lintea, vitraque tuenda.

Ad macerandum, et ossa insolanda separatum aedificium patet, cui et antlia inest.

Theatrum nostrum aedificatum est ad eximii Architecti academici Müller, praematura morte nobis erepti, descriptionem, consilio et cura solertissimorum Virorum Hagemann, qui est a consiliis in aedificiis exstruendis publicis, Prael, Architecti provincialis et academici, ac Frankenfeld, Architecti provincialis extraordinarii.

---

## EXPLICATIO TABULARUM.

---

### T A B. I.

Theatrum anatomicum ab anteriori spectatum. Ibi tres portae oculis se offerunt:

1. Alia, ducens in auditorium;
2. Alia in ministri anatomici diaetam;

3. Alia in oecum, studiosis ad cadaverum dissectiones inserviens.

4. Lanterna.

T A B. II.

Theatrum anatomicum ab adverso visum.

T A B. III.

Amphitheatri Intersectio.

1. 2. 3. 4. Scamna.

5. Tectum cameratum.

6. Lanterna.

7. Porta, qua in auditorium aditus patet.

8. Porta, in conclave, laboribus destinatum, ducens.

9. Porta, in conclave, ad eundem finem destinatum, introitum habens.

10. Scala, qua adscenditur in scenam, et ad scamna.

T A B. IV.

Theatri anatomici superior contignatio.

1. Amphitheatrum.

2. 3. Conclavia, laboribus destinata.

4. Culina.

5. Oecus, ad cadaverum dissectiones paratus.

6. 7. 8. Museum anatomicum.

Theatri anatomici inferior contignatio.

1. Ministri anatomici diaeta.
2. Ejus culina.
3. Ejus dormitorium.
4. Ejus cella penaria.
5. 6. Cellae duae ad alios ejusdem usus.
7. Spatium sub amphitheatro.
8. Culina, cadaveribus lavandis, et injectionibus instituendis dicata.
9. Concameratio, ad servandum apparatus injectorium apta.
10. Concameratio, servandis cadaveribus inserviens.
11. Concameratio, ad varios usus indonea.



Theatri anatomici inferiori congnationis.

1. Ministerii anatomici diacta.
2. Eius culina.
3. Eius dormitorium.
4. Eius cella pedana.
5. 6. Cellae duae ad alios ejusdem usus.
7. Spatium sub amphitheatro.
8. Culina, cadaveribus lavandis, et infectionibus distinguendis diacta.
9. Concameratio, ad servandum spatium infero-riam spem.
10. Concameratio, servandis cadaveribus inserviens.
11. Concameratio, ad varios usus indoles.

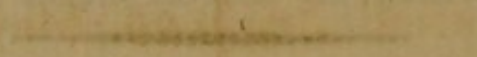

12. Concameratio, ad servandum spatium infero-riam spem.

13. Concameratio, servandis cadaveribus inserviens.

14. Concameratio, ad varios usus indoles.

15. Concameratio, ad servandum spatium infero-riam spem.

16. Concameratio, servandis cadaveribus inserviens.

17. Concameratio, ad varios usus indoles.

18. Concameratio, ad servandum spatium infero-riam spem.

19. Concameratio, servandis cadaveribus inserviens.

20. Concameratio, ad varios usus indoles.

## A U D I T O R E S:

1. Himly L.
2. Susmann
3. Dolge
4. Giesker
5. Kuntze
6. Pabst
7. Seubert
8. Matthaei
9. Detmold
10. Caspari
11. Palmedo
12. Kopp
13. Becker
14. Haas
15. Schnelle
16. Schmidt F.
17. Heermann
18. Gieseken
19. Erythropel W. H.

20. Hinrichs
21. Mühry
22. Müller F.
23. Heymach
24. Breiger
25. Thilenius
26. Niemann
27. Schuler
28. Cuntz
29. Meyer M.
30. Beese
31. Vogler
32. Lippe
33. Blumenberg
34. Münchmeyer
35. Guizetti
36. Schmidt A. C. F.
37. Renne
38. Schlüter

- |                |                      |
|----------------|----------------------|
| 39. Walther    | 68. Etzerodt         |
| 40. Neufs      | 69. Busch            |
| 41. Merkel     | 70. Roscher          |
| 42. Langenbeck | 71. Krupp            |
| 43. Reinhold   | 72. Amory            |
| 44. Specht     | 73. Lempelius        |
| 45. Reynier    | 74. Schnackenberg W. |
| 46. Elster     | 75. Jakobshagen      |
| 47. Tiedemann  | 76. Wittgenstein     |
| 48. Kelp       | 77. Richter          |
| 49. Lange      | 78. Vogel            |
| 50. Müller     | 79. Knopf            |
| 51. Kindt      | 80. Castendyk        |
| 52. Henschel   | 81. Hildebrand       |
| 53. Kuntze     | 82. Moller           |
| 54. Faber      | 83. Kirchhof         |
| 55. Koch       | 84. Peschau          |
| 56. Rummel     | 85. Krull            |
| 57. Bauer      | 86. Ziegler          |
| 58. Gerlach    | 87. Beste            |
| 59. Ackermann  | 88. Schott           |
| 60. Wohlers    | 89. Leser            |
| 61. Meyerstein | 90. Wilhelmi         |
| 62. Lorent     | 91. Bohle            |
| 63. Mundt      | 92. Röpke            |
| 64. Werner     | 93. Hanemann         |
| 65. Behn       | 94. Roth             |
| 66. Bohlen     | 95. Weifs            |
| 67. Hahne      | 96. Frank            |

- 97. Wolff
- 98. Wolper
- 99. Meyenberg
- 100. Oppermann
- 101. Nolte
- 102. Steiniger
- 103. Griese
- 104. Engelhardt
- 105. Spohr
- 106. Goeden
- 107. Robert Veitz
- 108. Bode F. W. A.
- 109. Scholz
- 110. Kirchner
- 111. Wolfers
- 112. Müller Th.
- 113. Müller A.
- 114. Leiner
- 115. Determann
- 116. Malsko
- 117. Schnackenberg J.
- 118. Billeter
- 119. Bergmann
- 120. Kiel
- 121. Kayser
- 122. Michaelis

- 123. Meyer G.
- 124. Bonhoff
- 125. Hiltermann
- 126. Hummel
- 127. Ruete
- 128. Theobald
- 129. Fromm
- 130. Cropp
- 131. Frobitius
- 132. Rumann
- 133. Kirchhoff F. F. W.
- 134. Geller
- 135. Richters
- 136. Krah
- 137. Töpfer
- 138. Rincke
- 139. Habenicht.
- 140. Renzhausen
- 141. Molter
- 142. Andreae
- 143. Schmidt
- 144. Soliva
- 145. Hey
- 146. Hölty
- 147. Voigt
- 148. Stromeyer.

\* 37. K... \*

38. P...

\*

39. R...

Sander  
 Messing  
 Mootz  
 Pfennig  
 Eckhard  
 Haug  
 Kefsler

Eberwin  
 Dieterichs  
 Christen  
 Harnisch  
 Schomburg  
 Lüdeke  
 Koch.

S E C A N T E S:

1. Himly
2. Stromeyer
3. Dolge
4. Niemann
5. Breiger
6. Koch
7. Müller
8. Haas
9. Reinhold
10. Tiedemann
11. Geller
12. Becker
13. Hansen
14. Spohr
15. Haltermann
16. Amory
17. Hausmann
18. Specht
19. Renzhausen

20. Rohder
21. Erythropel
22. Elster
23. Busch
24. Ziegler
25. Cuntz
26. Scholz A.
27. Schuler
28. Raven
29. Roscher
30. Wittgenstein
31. Neufs
32. Denicke
33. Nicol
34. Müller
35. Susmann
36. Heermann
37. Kuntze
38. Pabst

- |                 |                |
|-----------------|----------------|
| 39. Wilhelmi    | 61. Kückelhan  |
| 40. Renne       | 62. Wiebalk    |
| 41. Henckelmann | 63. Rinke      |
| 42. Guizetti    | 64. Frank      |
| 43. Schmidt     | 65. Gerding    |
| 44. Schmidt     | 66. Hummel     |
| 45. Weifs       | 67. Tölsner    |
| 46. Zincke      | 68. Langenbeck |
| 47. Krafft      | 69. Caspari    |
| 48. Holty       | 70. Kirchhof   |
| 49. Töpfer      | 71. Blumenberg |
| 50. Sievers     | 72. Vogler     |
| 51. Nette       | 73. Gerlach    |
| 52. Hanemann    | 74. Rehbock    |
| 53. Lempelius   | 75. Pflock     |
| 54. Behn        | 76. Kindt      |
| 55. Andreae     | 77. Pönitz     |
| 56. Knopf       | 78. Mühry      |
| 57. Pommer      | 79. Drüding    |
| 58. Kelp        | 80. Bode D. W. |
| 59. Wohlers     | 81. Thilenius. |
| 60. Erythropel  |                |
-

61. Kückelmann	39. Wilhelm
62. Wisbalk	40. Keme
63. Rinke	41. Henckemann
64. Frank	42. Guixen
65. Gerding	43. Schmidt
66. Hummel	44. Schmeide
67. Tölsner	45. Weils
68. Langenbeck	46. Zinke
69. Capain	47. Klaff
70. Kirchhof	48. Holy
71. Binnendeg	49. Töpler
72. Vögler	50. Sievers
73. Gerlach	51. Neue
74. Rehock	52. Planemann
75. Block	53. Lempehus
76. Kindt	54. Behn
77. Pönitz	55. Andrese
78. Mülny	56. Knopl
79. Dröding	57. Pönnner
80. Bode D.W.	58. Kelp
81. Thilenius	59. Wohler
	60. Erythropel

I.

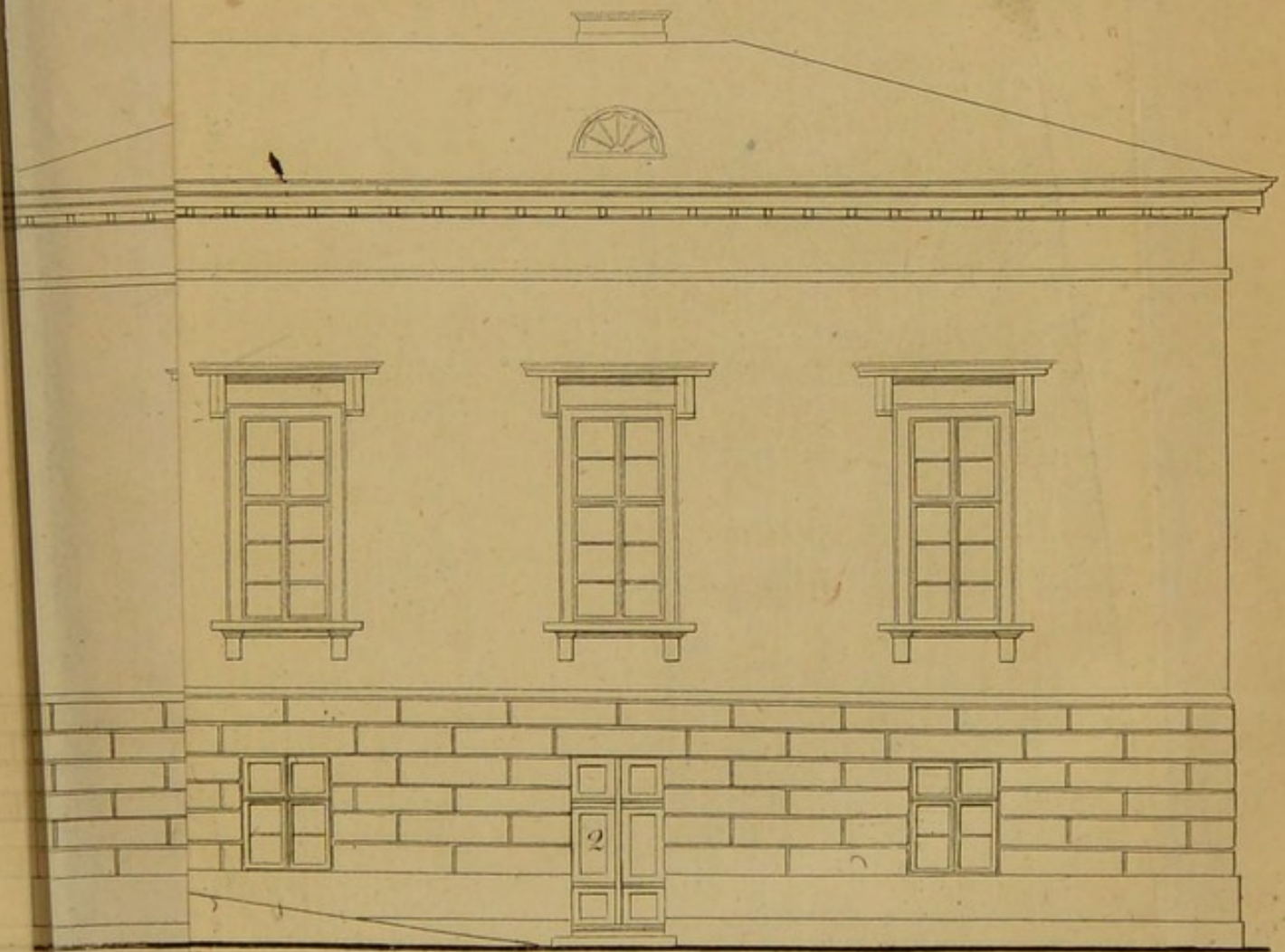



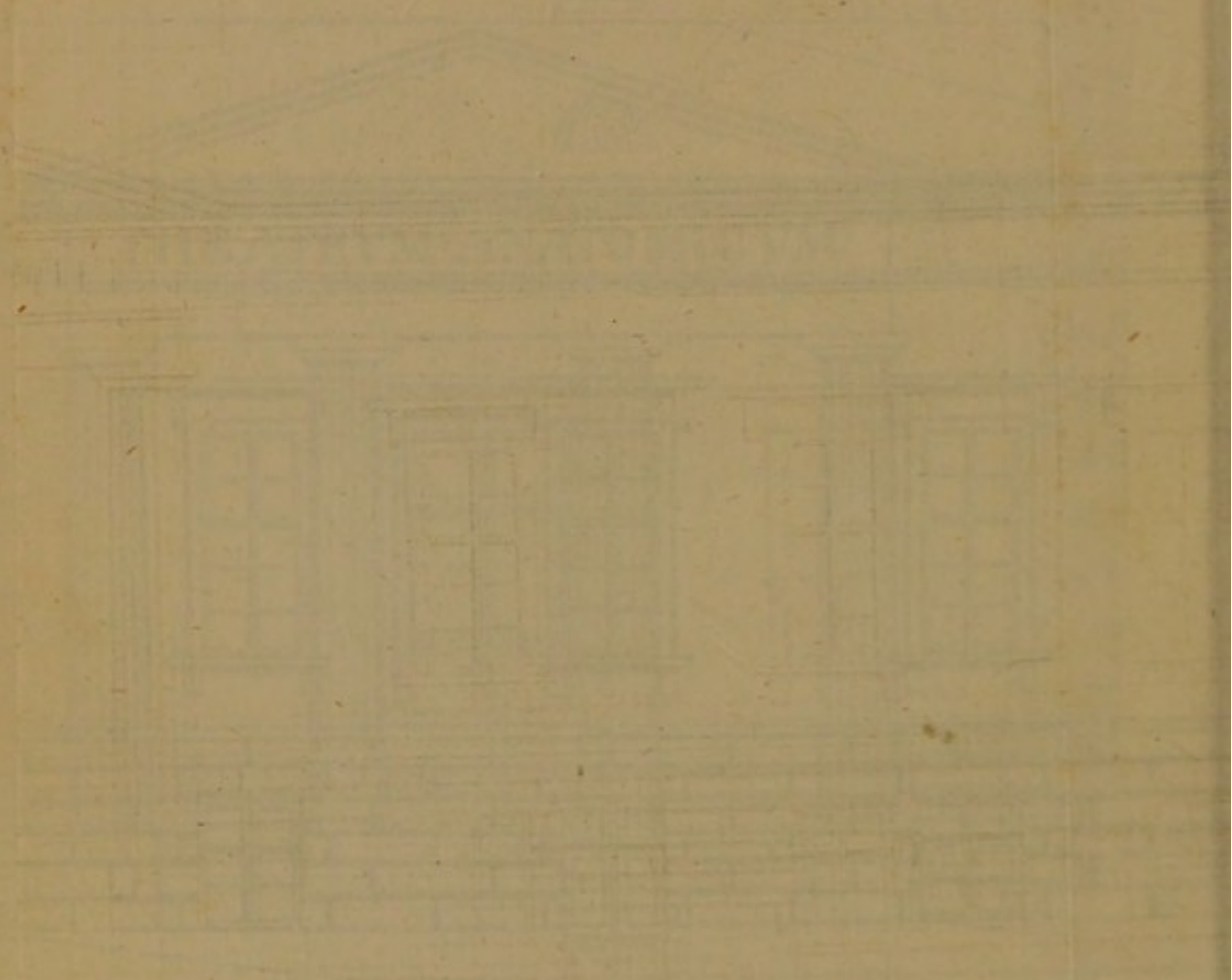

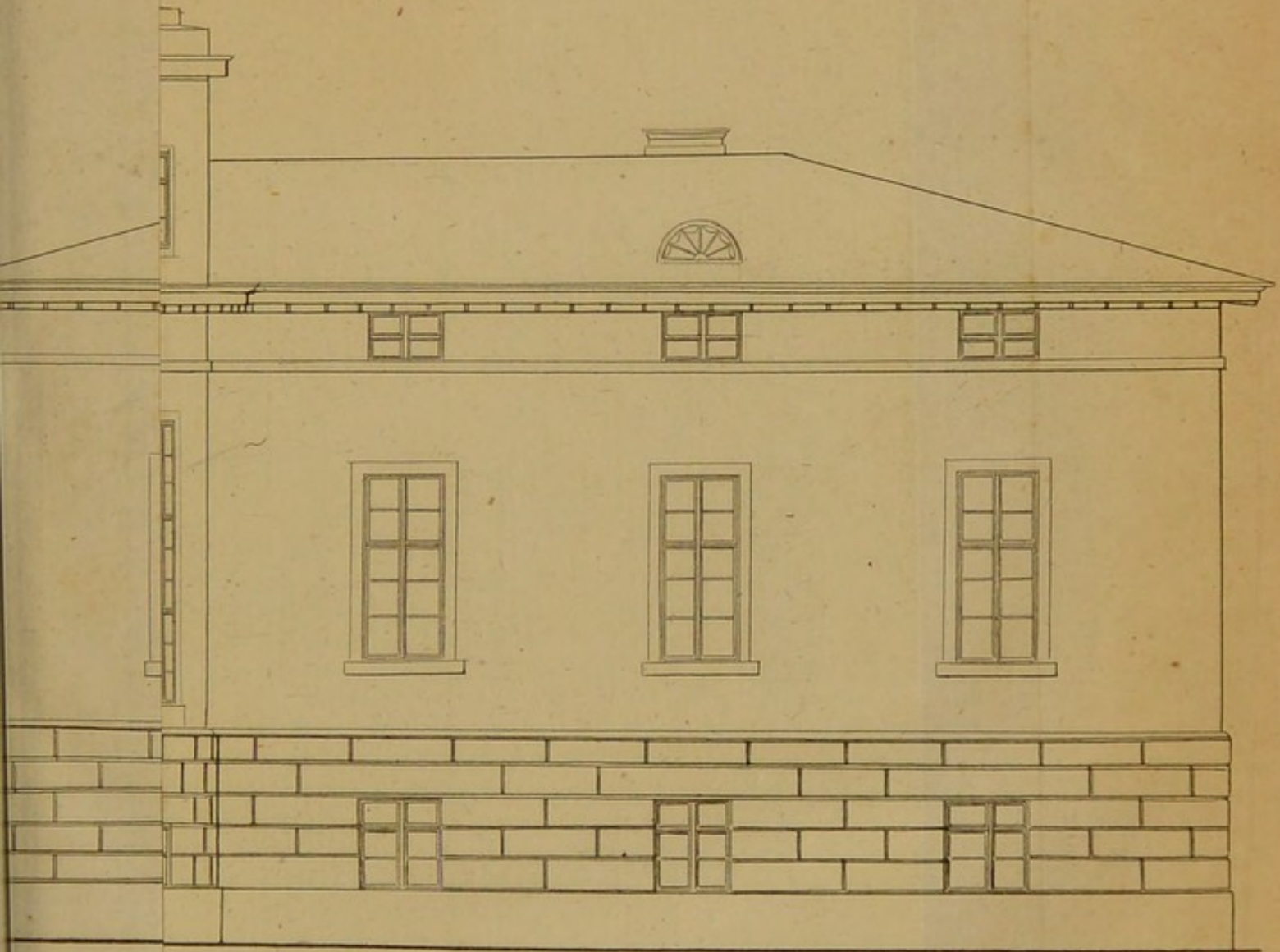

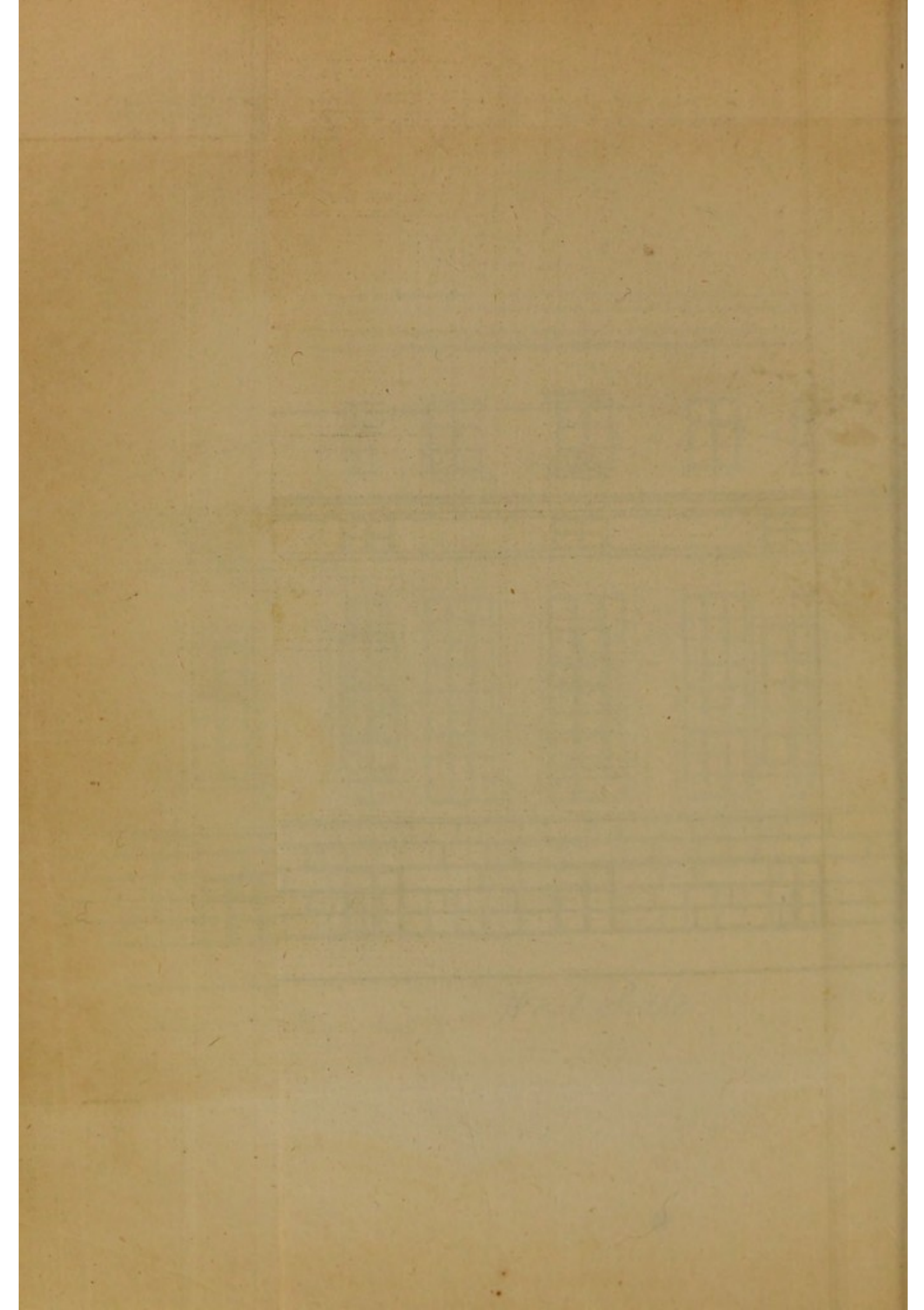

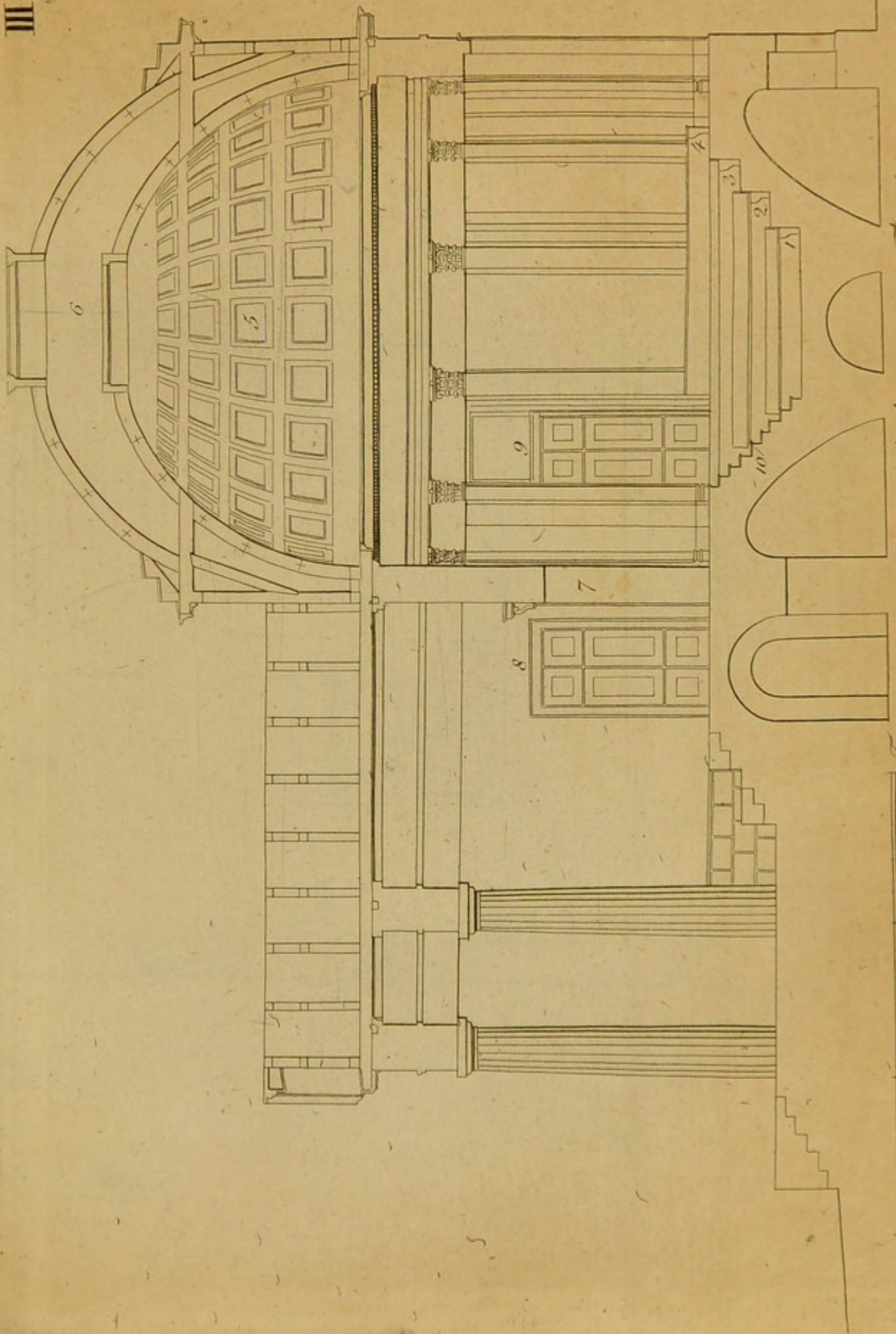

*Profil des anatom. Theaters.*



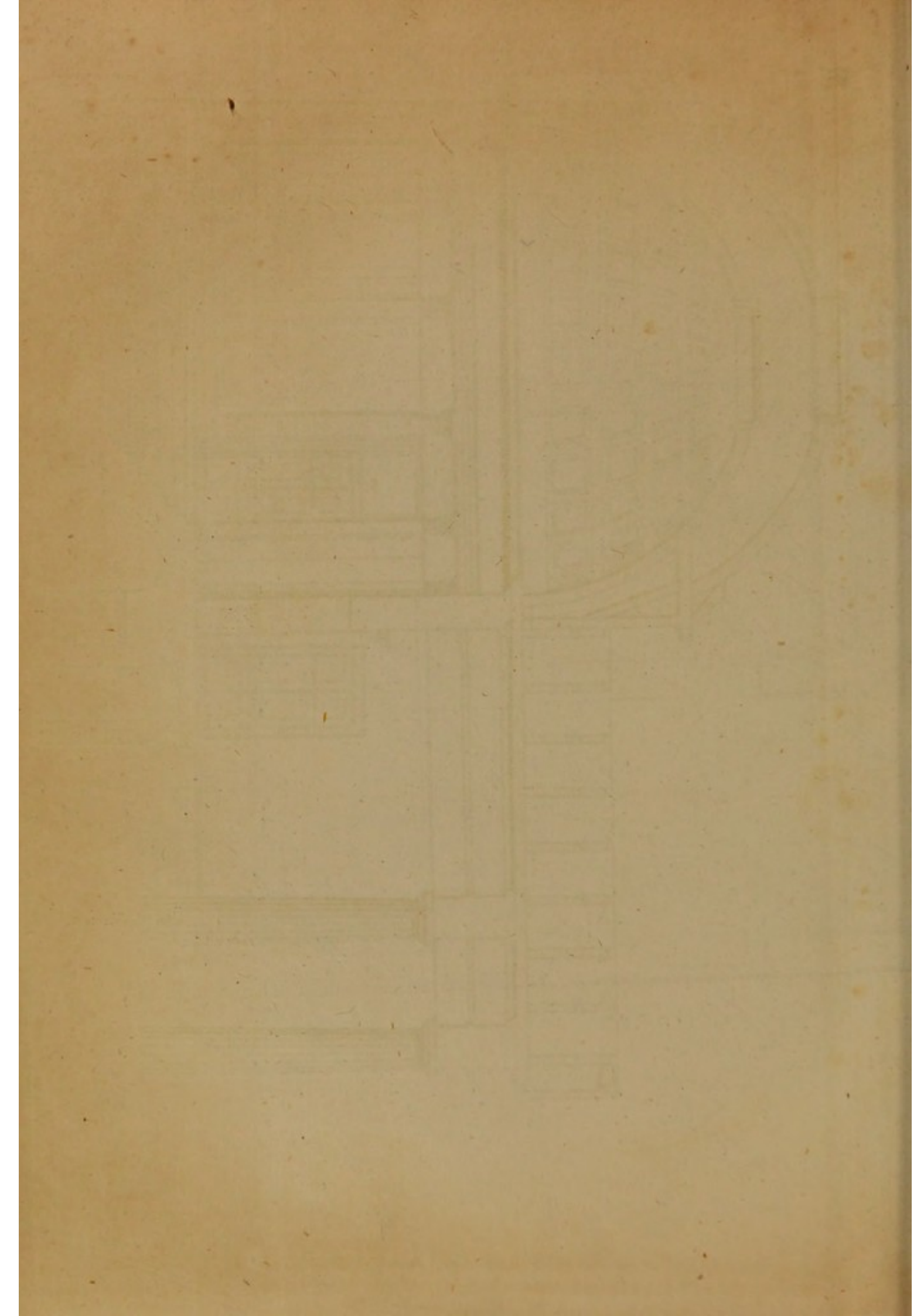

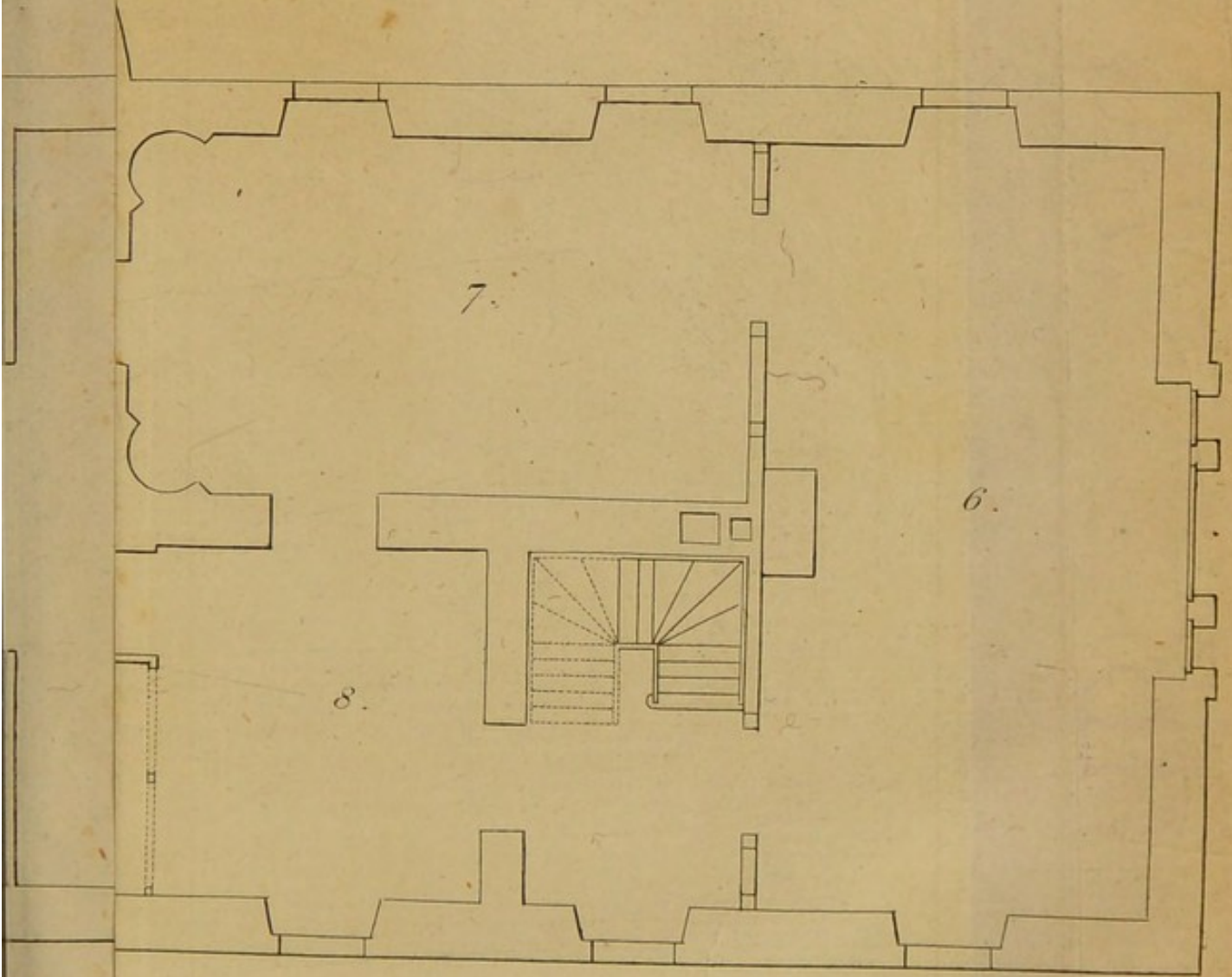

*Etage.*

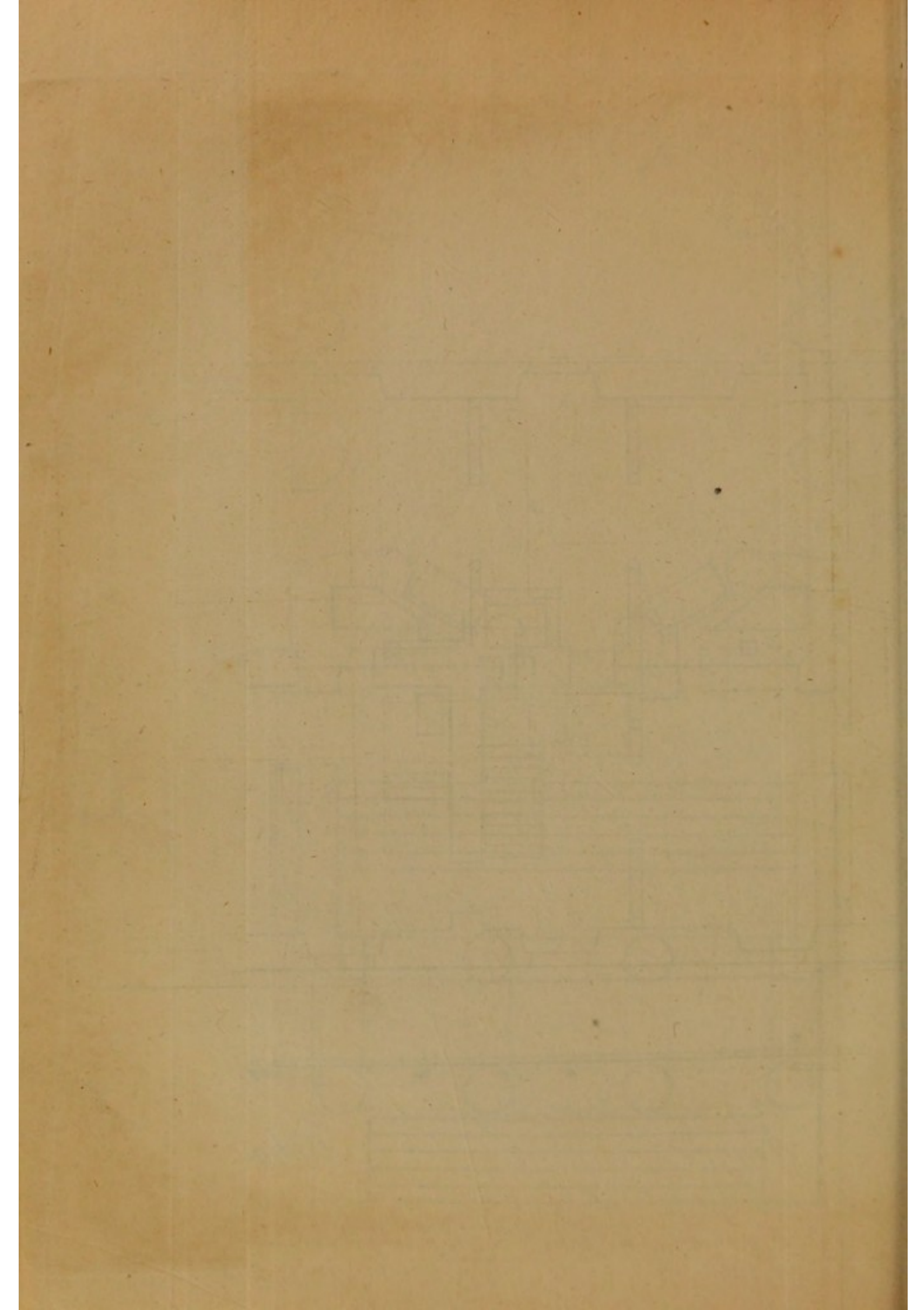

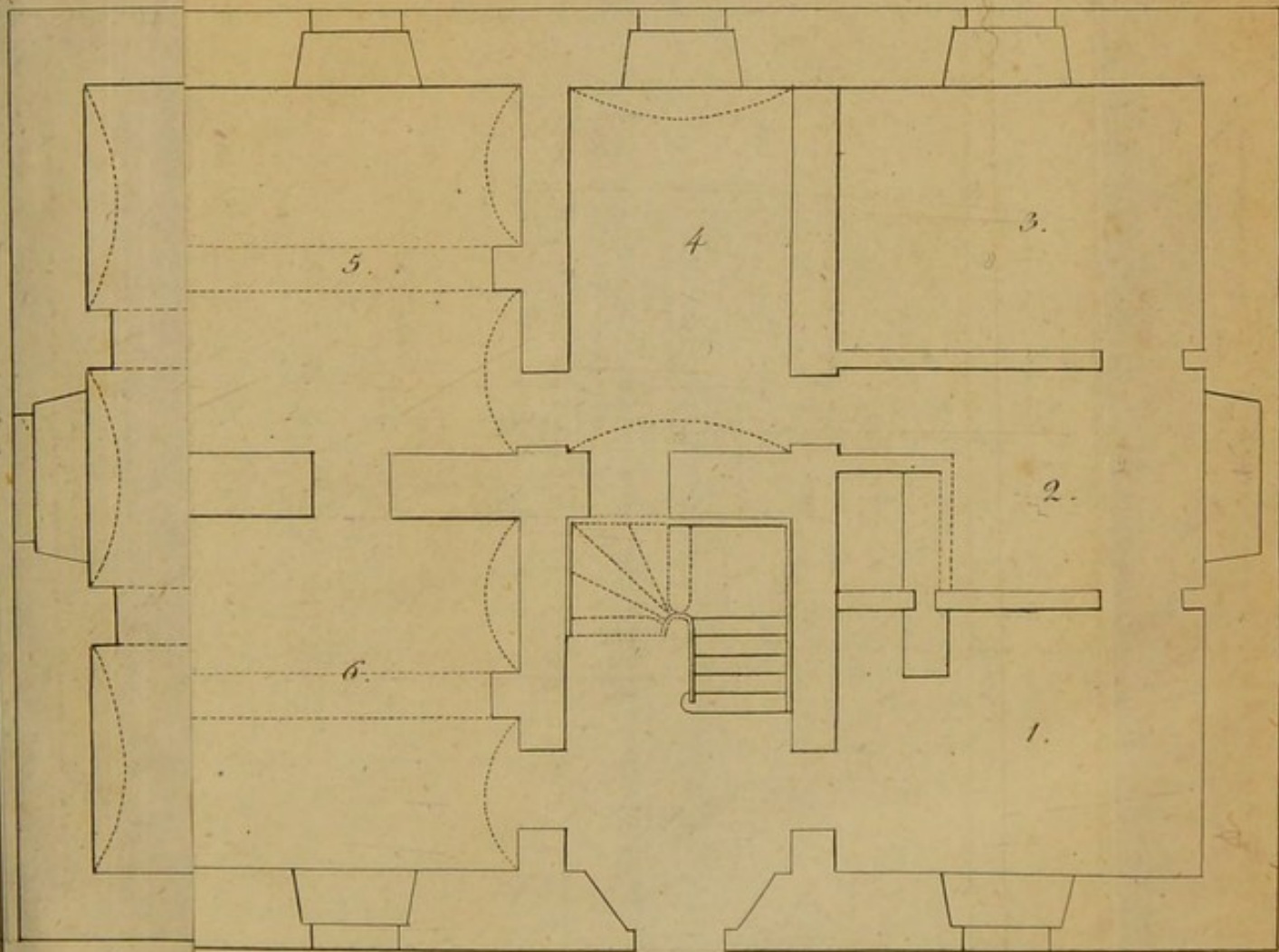

*Stage.*



