

Note on a nerve piercing the walls of an artery / by John W. Ogle.

Contributors

Ogle, John W. 1824-1905.
Royal College of Surgeons of England

Publication/Creation

[London] : [publisher not identified], [1895]

Persistent URL

<https://wellcomecollection.org/works/nu8g5xvz>

Provider

Royal College of Surgeons

License and attribution

This material has been provided by This material has been provided by The Royal College of Surgeons of England. The original may be consulted at The Royal College of Surgeons of England. where the originals may be consulted. This work has been identified as being free of known restrictions under copyright law, including all related and neighbouring rights and is being made available under the Creative Commons, Public Domain Mark.

You can copy, modify, distribute and perform the work, even for commercial purposes, without asking permission.



Wellcome Collection
183 Euston Road
London NW1 2BE UK
T +44 (0)20 7611 8722
E library@wellcomecollection.org
<https://wellcomecollection.org>

1894

16.

P.C.A.

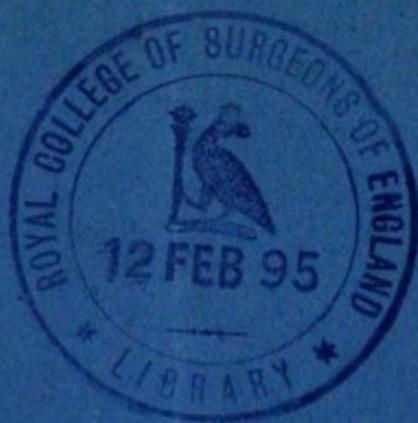

FROM THE

JOURNAL OF ANATOMY AND PHYSIOLOGY

VOL. XXIX.

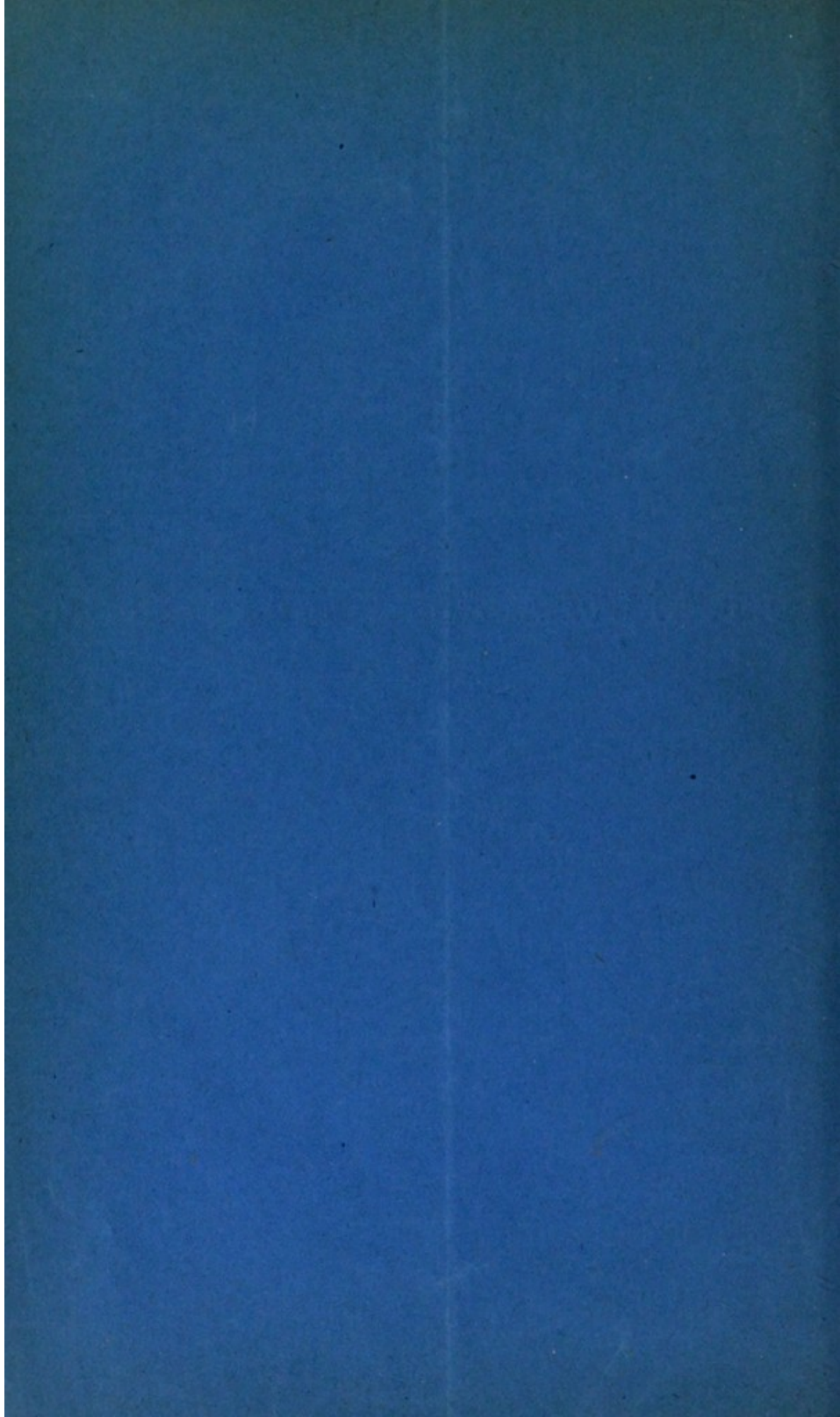

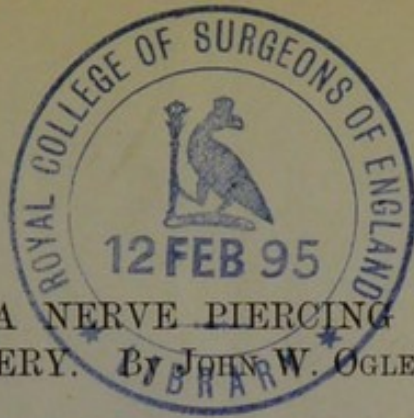

NOTE ON A NERVE PIERCING THE WALLS OF AN
ARTERY. By JOHN W. OGLE, M.D., F.R.C.P.

MANY years ago, when acting as curator at St George's Hospital, I met with a curious example of an artery, the walls of which were pierced by a nerve. I had a drawing of the specimen made at the time from which the figure is taken, but the preparation itself was not preserved.

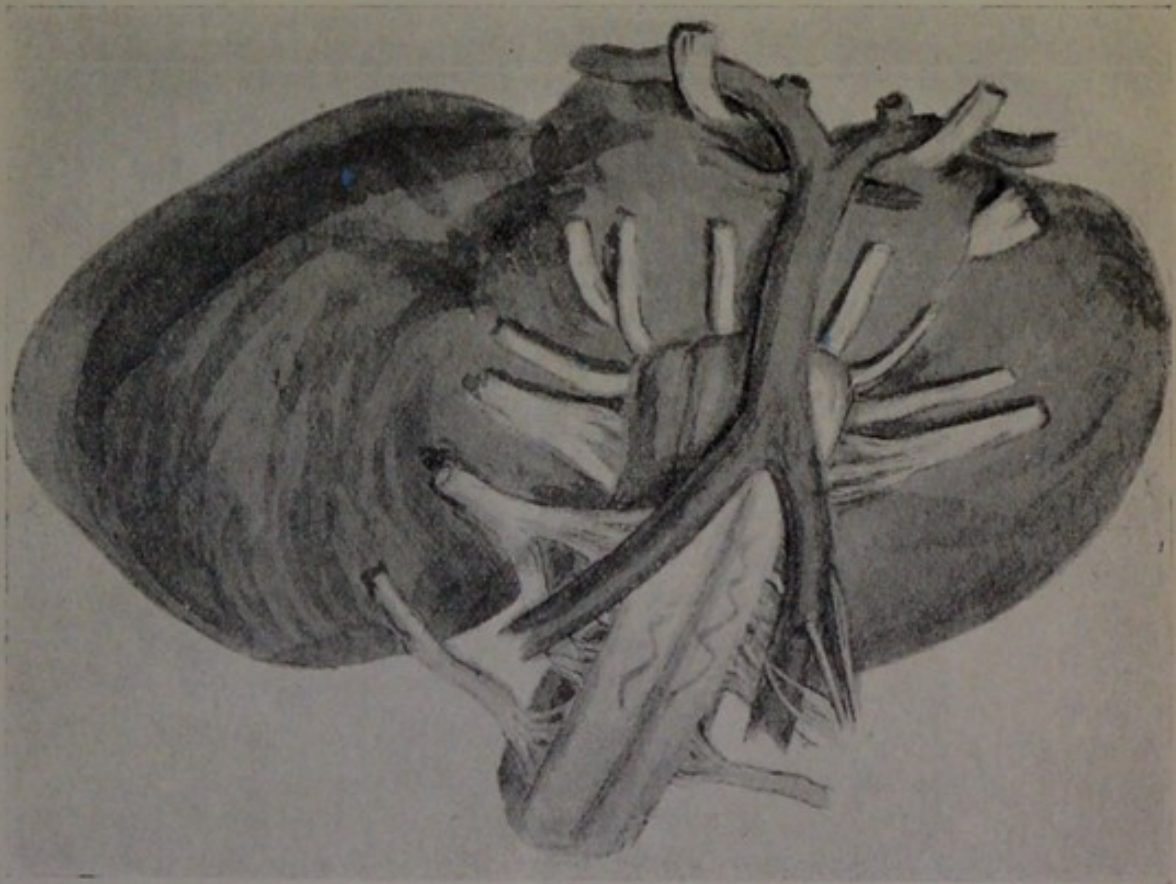

After removing the brain, and on turning it over so as to examine the base, I observed that one of the roots of the left hypoglossal nerve pierced the wall of the left vertebral artery, where it was in relation to the medulla oblongata, a little below the pons. It then emerged through the opposite wall, and joined the other root fibres before it reached the nerve trunk. This condition, if not unique, is so rare that it seems worthy of being recorded.

THE NEW YORK PUBLIC LIBRARY
ASTOR LENOX TILDEN FOUNDATION

1215 100 1000 1000 1000 1000 1000 1000 1000 1000
1000 1000 1000 1000 1000 1000 1000 1000 1000 1000
1000 1000 1000 1000 1000 1000 1000 1000 1000 1000
1000 1000 1000 1000 1000 1000 1000 1000 1000 1000

1000 1000 1000 1000 1000 1000 1000 1000 1000 1000
1000 1000 1000 1000 1000 1000 1000 1000 1000 1000
1000 1000 1000 1000 1000 1000 1000 1000 1000 1000
1000 1000 1000 1000 1000 1000 1000 1000 1000 1000