

Harvey / communicated by W.J. Harvey.

Contributors

Harvey, William James.
Royal College of Surgeons of England

Publication/Creation

London : Mitchell and Hughes, 1885.

Persistent URL

<https://wellcomecollection.org/works/anhxtctk>

Provider

Royal College of Surgeons

License and attribution

This material has been provided by This material has been provided by The Royal College of Surgeons of England. The original may be consulted at The Royal College of Surgeons of England. where the originals may be consulted. This work has been identified as being free of known restrictions under copyright law, including all related and neighbouring rights and is being made available under the Creative Commons, Public Domain Mark.

You can copy, modify, distribute and perform the work, even for commercial purposes, without asking permission.



Wellcome Collection
183 Euston Road
London NW1 2BE UK
T +44 (0)20 7611 8722
E library@wellcomecollection.org
<https://wellcomecollection.org>

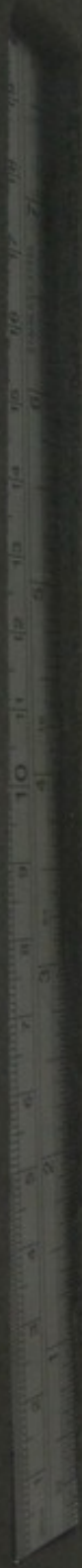

25

7 on down Scholar edition of
 Revised Edition, 1878-81
 Printed by Joseph Jackson Howard, Ltd.
 1681 B22229286
 1889-2013

SECOND SERIES.
 Edited by JOSEPH JACKSON HOWARD, LL.D.
 DECEMBER, 1888.

1-16. 14. Contents

Table: Monumental	168
Table: Kings of the	170
Table: Kings of the	172
Table: Kings of the	174
Table: Kings of the	176
Table: Kings of the	178
Table: Kings of the	180
Table: Kings of the	182
Table: Kings of the	184
Table: Kings of the	186
Table: Kings of the	188
Table: Kings of the	190
Table: Kings of the	192
Table: Kings of the	194
Table: Kings of the	196
Table: Kings of the	198
Table: Kings of the	200
Table: Kings of the	202
Table: Kings of the	204
Table: Kings of the	206
Table: Kings of the	208
Table: Kings of the	210
Table: Kings of the	212
Table: Kings of the	214
Table: Kings of the	216
Table: Kings of the	218
Table: Kings of the	220
Table: Kings of the	222
Table: Kings of the	224
Table: Kings of the	226
Table: Kings of the	228
Table: Kings of the	230
Table: Kings of the	232
Table: Kings of the	234
Table: Kings of the	236
Table: Kings of the	238
Table: Kings of the	240
Table: Kings of the	242
Table: Kings of the	244
Table: Kings of the	246
Table: Kings of the	248
Table: Kings of the	250
Table: Kings of the	252
Table: Kings of the	254
Table: Kings of the	256
Table: Kings of the	258
Table: Kings of the	260
Table: Kings of the	262
Table: Kings of the	264
Table: Kings of the	266
Table: Kings of the	268
Table: Kings of the	270
Table: Kings of the	272
Table: Kings of the	274
Table: Kings of the	276
Table: Kings of the	278
Table: Kings of the	280
Table: Kings of the	282
Table: Kings of the	284
Table: Kings of the	286
Table: Kings of the	288
Table: Kings of the	290
Table: Kings of the	292
Table: Kings of the	294
Table: Kings of the	296
Table: Kings of the	298
Table: Kings of the	300
Table: Kings of the	302
Table: Kings of the	304
Table: Kings of the	306
Table: Kings of the	308
Table: Kings of the	310
Table: Kings of the	312
Table: Kings of the	314
Table: Kings of the	316
Table: Kings of the	318
Table: Kings of the	320
Table: Kings of the	322
Table: Kings of the	324
Table: Kings of the	326
Table: Kings of the	328
Table: Kings of the	330
Table: Kings of the	332
Table: Kings of the	334
Table: Kings of the	336
Table: Kings of the	338
Table: Kings of the	340
Table: Kings of the	342
Table: Kings of the	344
Table: Kings of the	346
Table: Kings of the	348
Table: Kings of the	350
Table: Kings of the	352
Table: Kings of the	354
Table: Kings of the	356
Table: Kings of the	358
Table: Kings of the	360
Table: Kings of the	362
Table: Kings of the	364
Table: Kings of the	366
Table: Kings of the	368
Table: Kings of the	370
Table: Kings of the	372
Table: Kings of the	374
Table: Kings of the	376
Table: Kings of the	378
Table: Kings of the	380
Table: Kings of the	382
Table: Kings of the	384
Table: Kings of the	386
Table: Kings of the	388
Table: Kings of the	390
Table: Kings of the	392
Table: Kings of the	394
Table: Kings of the	396
Table: Kings of the	398
Table: Kings of the	400
Table: Kings of the	402
Table: Kings of the	404
Table: Kings of the	406
Table: Kings of the	408
Table: Kings of the	410
Table: Kings of the	412
Table: Kings of the	414
Table: Kings of the	416
Table: Kings of the	418
Table: Kings of the	420
Table: Kings of the	422
Table: Kings of the	424
Table: Kings of the	426
Table: Kings of the	428
Table: Kings of the	430
Table: Kings of the	432
Table: Kings of the	434
Table: Kings of the	436
Table: Kings of the	438
Table: Kings of the	440
Table: Kings of the	442
Table: Kings of the	444
Table: Kings of the	446
Table: Kings of the	448
Table: Kings of the	450
Table: Kings of the	452
Table: Kings of the	454
Table: Kings of the	456
Table: Kings of the	458
Table: Kings of the	460
Table: Kings of the	462
Table: Kings of the	464
Table: Kings of the	466
Table: Kings of the	468
Table: Kings of the	470
Table: Kings of the	472
Table: Kings of the	474
Table: Kings of the	476
Table: Kings of the	478
Table: Kings of the	480
Table: Kings of the	482
Table: Kings of the	484
Table: Kings of the	486
Table: Kings of the	488
Table: Kings of the	490
Table: Kings of the	492
Table: Kings of the	494
Table: Kings of the	496
Table: Kings of the	498
Table: Kings of the	500

The Publishers of the MISCELLANEA GENEALOGICA ET HERALDICA
 desire to draw the attention of Authors and Publishers of
 Family and Genealogical to the desirability of advertising
 in this Series, which will begin Vol. II. of the present Series. Also
 notices relating to Topography and Family History
 will be accepted. All advertisements must be sent in by 15th
 day of the month. Prices for advertisements: One page, £2 2s.; half page,
 £1 2s.; one-eighth page, 6s.
 The Title, Contents, and voluminous Index to Vol.
 I. are published, price 7s. 6d.

Supervol. bre. with elaborate Indexes, price £1 1s. each
 VOLUMES I, II, III, AND IV.
 MISCELLANEA GENEALOGICA ET HERALDICA.

This Series of four Volumes, comprising Genealogy
 relating to more than 1000 Families, illustrated by vignettes
 of Arms, Autographs, Armorial Bookplates, Seals, etc., price
 £10 10s. published, supervol. bre. price 10s. 6d. cloth.

NOTICES OF
 The Parish Church of Thorington.

A compilation of Church and related records of Thorington: List of
 Rectors, Burials, and Deaths, with Autographs: Monumental Inscriptions
 and a large history of the Parish of Thorington, with the
 genealogy of the family of Thorington.
 By Rev. T. S. HILL, Rector.
 London: RICHARD CLAY AND COMPANY, Ltd., BUNGAY, SUFFOLK.
 1913.

CONTENTS.

	PAGE		PAGE
Monumental Inscriptions of Brent-Eleigh	373	Dade: Monumental Inscription of Sir Robert Kemp of Gissing; and Registers of Diss, Norfolk, and Stonham Aspal, Suffolk	382
Genealogical Memoranda relating to the Bence Family: Wills and Administrations	376	Family of Sandbach	383
Langton Pedigrees from Visitations of Hampshire 1634 and 1686, with two Autographs	380	Monumental Inscriptions in Harvey Chapel, Hempstead Church, co. Essex; and Register Extracts; with Notes	384
Illustrations: Arms of Colman, Chace, Hale, Cullum, Mott, and Dillington.			

The Publishers of the MISCELLANEA GENEALOGICA ET HERALDICA would like to draw the attention of Authors and Publishers of Works relating to Heraldry and Genealogy to the desirability of advertising in the January part, which will begin Vol. II. of the present Series. Also to Booksellers, for specialities relating to Topography and Family History which they may wish to advertise. All advertisements must be sent in by December 20th.

Price for Advertisements: One page, £2 2s.; half page, £1 2s.; quarter page, 12s.; one-eighth page, 6s.

The Title, Contents, and voluminous Index to Vol. I. are now being prepared, price 7s. 6d.

Superroyal 8vo, with elaborate Indexes, price £1 5s. each bound in cloth.

VOLUMES I., II., III., AND IV. OF

MISCELLANEA GENEALOGICA ET HERALDICA, NEW SERIES.

The Set of this valuable Series of Four Volumes, comprising Genealogical Memoranda relating to more than 1000 Families, Illustrated by upward of 500 engravings of Arms, Autographs, Armorial Bookplates, Seals, etc., price £4 14s. 6d.

Just published, superroyal 8vo, price 10s. 6d. cloth.

NOTICES OF

The Parish Church of Thorington, Suffolk.

A full representation of Church and coloured plate of Chartulary; List of Rectors; Registers of Births, Marriages, and Deaths, with Autographs; Monumental Inscriptions, etc. To which is added a large folding Pedigree of the Family of Bence, with Registers and Monumental Inscriptions, etc.

BY REV. T. S. HILL, RECTOR.

"Mr. Hill has laid all those who value accurate knowledge of the past under a deep debt of obligation. The parish register of which he is the legal custodian seems to have been well kept and carefully preserved, and he has edited it in a manner which, for all practical purposes, renders access to the original needless. Not content with this, which must have been a serious labour, he has added a series of notes which will convey much new knowledge to most persons acquainted with the laws relating to marriage. . . . The Thorington registers bear testimony to the fact that double Christian names have been uncommon until quite recent times. The Editor notes that the first instance that occurs in these records is in 1770."—Notes and Queries, Jan. 17, 1885.

London: MITCHELL and HUGHES, 140 Wardour Street, W.

The History, Description, and Antiquities
OF THE
PREBENDAL CHURCH OF THE
BLESSED VIRGIN MARY OF THAME
IN THE COUNTY AND DIOCESE OF OXFORD:

Including a transcript of all the Monumental Inscriptions remaining therein; voluminous Pedigrees; Extracts from the Registers and Churchwardens' Books; together with copious Antiquarian, Architectural, Personal, and Genealogical Notes and Appendices relating to and illustrative of, the Town, its History, and Inhabitants. To which is added an account of the Ancient Chapelries of Towersey, Tettesworth, Rycott, and Sydenham. With numerous Illustrations.

By the REV. FREDERICK GEORGE LEE, D.D., F.S.A.,
Vicar of All Saints', Lambeth, S.E.

London: MITCHELL and HUGHES, 140 Wardour Street, W.
Oxford: PARKER and Co., Broad Street.

Price 10s. 6d.

De Nova Villa:
OR THE
HOUSE OF NEVILL IN SUNSHINE AND SHADE.
By HENRY J. SWALLOW.

"This book, according to the Preface, is an 'attempt to produce a record of the Nevill family, which may be of interest both to the antiquary and the general reader.' That the Author has succeeded in his attempt a cursory glance at the volume will convince the reader."—*Antiquarian Magazine*, August, 1885.

"Inasmuch as no other continuous account of the family exists, we feel sure that the reading public, especially those who take an interest in genealogy, will gladly welcome Mr. Swallow's Work. It is marked by very wide reading and research, and compiled in a very graceful and agreeable manner."—*Vide Review by Sir John Maclean in Transactions of the Bristol and Gloucestershire Archaeological Society*, vol. ix., part. i.

"The Author has devoted a very considerable amount of research to his subject, and the Work throughout evinces painstaking care to gather up all that may be gleaned from ancient chronicles and State papers respecting a house whose members were famed, almost without exception, for military prowess and ability, or for political importance, throughout the mediæval history of England. Richard Nevill, the Kingmaker, his fortunes and his fate; the beautiful and unhappy Lady Anne Nevill; Raby Castle, its noble architecture and its noble owners; Sheriff Hutton Castle; Bamborough Castle, scene of many a stubborn conflict; and Middleham Castle, majestic in decay,—all furnish eloquent themes, and the Author has not been slow to put on record the interesting aspects under which they are to be studied by the archæologist who is desirous of knowing the history of one of England's noblest lineages. When these stories are told in the attractive manner in which Mr. Swallow has told them, they acquire a greater hold on our memory, and possess a deeper fascination over our feelings."—*Journal of the British Archaeological Association*, vol. xli., part ii.

"Books about famous old families, if well written, are among the most entertaining of the byways of literature, and we are glad to say we can welcome this volume with every kind of pleasure and frankness into the number of such, and give it an honoured niche in our library. It is executed with taste and judgment, and is thoroughly good reading."—*Newcastle Daily Journal*.

"The Work bears on every page the evidence of very great care, and the results of scholarly inquiry. The narrative is as complete as it is ever likely to be made."—*Newcastle Courant*.

"It presents a very striking picture of the state of the country during the Wars of the Roses. Its production has been costly, and several of the plates are extremely valuable. The portraits and seal of the Kingmaker are alone well worth the price of the book."—*Warwick Advertiser*.

"The historical part of the Work is as accurate and minute as it is picturesque and instructive. The criticisms of the men, manners, and movements of the several eras embraced are often humorous, and always racy. Traditions are skilfully traced and charmingly recorded, and legends are reproduced in the most felicitous manner. It is only with regret that the reader finds himself face to face with the last page of the volume, for the Work is most captivating from beginning to end. The portraits and full-page engravings are all fine works of art, and greatly add to the worth of this most attractively got up volume. The Author spent several years examining original records. He has now conferred a great boon on students of history, and enriched our literature most substantially by this really great Work."—*Oldham Chronicle*.

Harvey.*

COFFIN INSCRIPTIONS IN HARVEY VAULT,¹ HEMPSTEAD CHURCH, CO. ESSEX.

SARAH HARVEY² SE
COND DAUGHTER
OF ELIAB HARVEY
OF LONDON MAR
CHANT WHO DE
PARTED THIS LIFE
THE 17 OF MAY
1655 AGED 12
YEARES

Elizabeth Har
vey³ yoiingest [*sic*]
daughter of Eli
ab Harvey of Loⁿ
don Marchant
who departed
this life the 5
of July 1656 A
ged 9 yeares

DOCTER .
WILLIAM . HARVEY⁴ .
DECEASED . THE . 3 .
OF JVNE . 1657 .
AGED . 79 . YEARS .

HEARE LYETH THE
BODY OF ELIAB
HARVIY⁵ [*sic*] E^{sq} OF
LONDON MARCHANT^r [*sic*]
DIED THE 27 OF
MAY 1661 AND
WAS AGED 72
YEARES

Mary Harvey⁶
daughter of Sr
Eliab Harvey
aged 4 years
departed the
4 of Februry
1664

MARYE HARVEY⁷ LATE WIFE
OF ELIAB HARVEY ESQVYER
AGED 67 YEARS D^pARTED
THIS LIFE THE 30 OF
DECEMBER
1673

[Sr Daniel Harvey⁸
ob. 1672.]
(*No inscription on coffin.*)

Heere lieth Marey [*sic*]
Harvey⁹ daughter to Sr
Eliab Harvey K^{nt} whoe
died y^e 25 November
aged 5 yeares
1677

HERE LYETH THE BODEY [*sic*] OF ELIAB
HARVEY¹⁰ SONNE AND AIRE [*sic*] OF SIR
ELIAB HARVY WHOE WAS AIRE
TO ELIAB HARVEY ESQUIRE [*sic*] HEE
DIED THE 3 OF JVNE
IN THE 22 YEA
RE OF HIS
AGE
1681

HERE LYETH THE
BODY OF MISTRIS
DOROTHY HARVEY¹¹
LATE GRANDDAUGH
TER TO ELIAB HAR
VEY ESQVIRE AND
DAUGHTER TO SR
ELIAB HARVEY WHO
DEPARTED THIS LIFE
THE NINTH DAY OF
NOVEMBER 1686 IN
THE FIFTEENTH
YEAR OF HER
AGE

E H¹²
ÆS 5
A D
1686

* Communicated by W. J. HARVEY, Esq.

DOROTHEA HARVEY¹³
OF COMB AGED
SEVEN YEARS
DECEASED THE
1^r DAY OF JANUARY
1691

HEERE LYETH MATHEW
HARVEY¹⁴ ESQ^r FIRST PAGE
OF HONOR TO KING
WILLIAM WHO SERVED
HIS MAG^r [sic] AT THE BATEL
OF THE BOYNE IN IRLAND [sic]
AND IN THREE SVCSSEDING
CAMPAINS IN FLANDERS
GRANDSONN TO ELIAB
HARVEY ESQ^r THIRD
SONN TO S^r ELIAB
HARVEY KN^t WHOE
DIED THE 23 DAY OF
JANUARY 1692 AND
IN THE 23 YEARE
OF HIS AGE

M : H¹⁵
AGE
4 : YS
1695

ELIZ¹⁶ : VXOR
EDW : HARVEY
DE COMB
OB^r : XV^{to} :
JAN^r :
1695
AETAS
35

S^r + Eliab + Harvey¹⁷ K^t
Eldest + Son + of + m^r +
Eliab + Harvey + of
London + Merch^t Dyed
Febvary + y^e + 20st +
Ætat + 64 years
1695

M^{rs} . Bridgett . Harvey¹⁸
late . Wife . of . W^m
Harvey . of . Roehamp^{ton}
in . Surrey . Esq^r
Daughter . of . S^r . Rich^d
Browne . Barronett
who . Dyed . 13th . of .
November 1701 .
Aged . 58 . years

Edward
Harvey¹⁹ Eq^r
Juner [sic] Died
Feb^r y^e 9
Aged 26 years
170⁷/₈

M^r Eliab Harvey²⁰
Second Son * of * William
Harvey * Esq^r * of *
Chigwell * in * Essex
Granson * to * S^r * Eliab
Harvey Obijt 21^{mo} Martij
1709 * Ætatis * 20 * *

Dame Mary Whitmore²¹
Relict of S^r W^m Whitmore
Baronet of Apley in Shrop-
shire Eldest Daughter of M^r
Eliab Harvey of London
Merchant by Mary his wife
Dyed 30th January 1710 Ætatis 73

M^{rs} Dorothy Harvey²²
Daughter and Sole
Heiress of S^r. Robert
Dycer, Bar^{tt}: In the
County of Suffolk
wife of W^m. Harvey Esq^r:
of Chigwell in Essex
Died y^e 28th Day of June
1711 Ætatis 43

[Mary Harvey²³
ob. 1715.]
(No inscription on coffin.)

William Harvey²⁴
Esq^r of Roehampton
Obijt Aug^t
The 13th 1719
Ætat 80

[Philadelphia Harvey²⁵
ob. 1723.]
(No inscription on coffin.)

ARMS.—In a lozenge, Or, on a chief indented
 blue, three crescents argent, HARVEY; impaling
 WHITMORE.

Dame Dorothy
 Harvey²⁶ Relict of
 Sr. Eliab Harvey of
 Chigwell in Essex
 Daughter of Sr. Tho^s.
 Whitmore of Apley
 In the County of
 Salop Bar^{ty} Obijt
 Febr^y 1^o 1725/6
 Ætatis 88

M^{rs} Elizabeth
 Harvey²⁷ Died
 May 31 1729
 In y^e 35th year
 Of her Age

[William Harvey²⁸ Sen^r Esq^r
 ob. 31 Oct. 1731 æt. 68.]
 (No inscription on coffin.)

ARMS.—HARVEY, impaling CARTERET.
 CREST.—A dexter hand appaumé proper,
 holding a crescent inverted argent.

Edward Harvey²⁹
 of Combe in the County
 of Surry Esq^r.
 Died the 24th. of October
 1736
 Aged 78 years.

William
 Harvey³⁰
 of Chigwell Esq^r.
 Eldest Son of W: Harvey
 and Dorothy his Wife
 Died Dec^r. 24th. 1742
 Aged 53

M^{rs}
 Ann: Harvey³¹
 Daughter . of
 Edward Harvey . Esq^r .
 Of : Comb : Neovill .
 In : the . County . of . Surry
 Died . July : the : 6th
 1 . 7 . 4 . 5 .
 Aged : 47
 Years

[M^{rs} Rebecca Harvey³²
 ob. 1747.]
 (No inscription on coffin.)

M^{ss}. Mary Harvey³³
 (Eldest Daughter of
 William Harvey Esq^r.
 of Chigwell in Essex)
 Died 23 . June 1755 .
 Aged 2 Years & 10
 Months.

Master
 Edward Harvey³⁴
 Died
 17 Oct^r 1760
 Aged 4 Years
 & 2 Months.

Mast^r Tho^s Harvey³⁵ .
 Fifth Son of
 W^m & Emma Harvey .
 of Chigwell in Essex .
 Died 14th Nov^r
 1760 .
 Aged 11 Months
 & 6 Days.

M^{rs}.
 Mary . Harvey³⁶ .
 Widow
 Of W^m Harvey . Esq^r
 Died April . 21st.
 1761
 In y^e 76th . Year
 Of her Age.

ARMS.—In a lozenge, HARVEY.

M^{rs}
 Frances Harvey³⁷
 Died July . y^e . 11th.
 1761 .
 Aged 71.

William Harvey³⁸
 of Chigwell
 Esq^r
 Died 11th June
 1763
 Aged 49

M^{rs}.
 Mary Harvey³⁹ .
 Died 6th Sept^r.
 1765
 Aged 40.

Mrs.
 Emma Harvey⁴⁰
 Died March 14th.
 1767
 In the 36th. Year
 of her Age

Mas^t.
 Rich^d. Harvey⁴¹
 Died 11th April
 1767
 Aged 8 Years.

Eliab⁴²
 the Son of Eliab
 and Mary Harvey .
 of Claybury
 In this County .
 Died 29th. Oct^r.
 1768
 Aged 11 Years.

Eliab Harvey⁴³
 of Claybury
 in this County
 Esq^r.
 Died Octo^r. 23^d.
 1769
 Aged 53

Miss
 Mary Harvey⁴⁴
 Died 9th. March,
 1778
 Aged 18 Years

ARMS.—HARVEY, with a crescent for difference.

CREST.—HARVEY.

Lieut^t Gen^l Edward Harvey,⁴⁵ One of
 the Younger Sons of William Harvey,
 late of Chigwell in the County
 of Essex Esq^r. Colonel of the
 Inniskilling Regiment of Dragoons,
 Governor of Portsmouth,
 and Adjutant General
 of his Majesty's Forces
 and Member of Parliament for Harwich.
 Died March 27th. 1778 .
 Aged 60 Years.

William Harvey⁴⁶
 of Chigwell
 Esq^r.
 Died 24th April
 1779
 In y^e 25th Year
 of his age.

[Harriott Harvey⁴⁷
 ob. 1782.]
 (No inscription on coffin.)

Edward Harvey⁴⁸
 Esq^r.
 Died 15 April
 1784
 Aged 19 Years.

Master
 William Harvey⁴⁹
 Eldest Son of Eliab
 Harvey Esq^r :
 of Chigwell
 Died 20th. March
 1794
 Aged 8 Years.

William Harvey⁵⁰
 Esq^r.
 Born 23rd. December
 1801
 Died 3rd. March
 1823

ARMS.—HARVEY.

Sir Eliab Harvey,⁵¹
 Admiral of the Blue,
 Knight Grand Cross of the Bath,
 & M.P.
 for the County of Essex.
 Died 20th. Feby 1830,
 Aged 71 years.

[Matthew Harvey⁵²
 ob.]
 (No inscription on coffin.)

NOTES ON HARVEY INSCRIPTIONS.

¹ The Harvey Chapel is a plain rectangular building of brick with high pitched tile roof, on the north side of Hempstead Church, adjoining and communicating with the chancel, and lighted by three large windows; and appears to have been erected about 1655 by Eliab Harvey, the merchant of London, together with the "outer" vault beneath, as a place of sepulture for his family. It is externally from north to south about 19 ft. 10 in. and from east to west 28 ft. 9 in., and divided by a wall into two apartments, one of which, on the east, was formerly used as a school, but now as a vestry room, and the western is the mortuary chapel proper. This latter, until lately enclosed with a chestnut screen and kept under lock and key, is, with a portion extending into the chancel, about 21 ft. 6 in. by 10 ft. 9 in., having the floor 2 ft. above that of the nave. The "outer" and original vault, which was formerly entered by stairs from the recess (8 ft. by 6 ft.) between Dr. and Capt. Edw. Harvey's monuments, but now, from outside of the church, is 24 ft. 6 in. by 17 ft., and 7 ft. 4 in. high; the "inner" one, built (as appears by an inscription cut in stone over the entrance) by Eliab Harvey of Claybury, in 1766, being 17 ft. 10 in. by 15 ft. 6 in., of similar height and arched with brick. They contain in all fifty-one coffins (including Dr. Harvey's, removed in 1883 to the sarcophagus in chapel above), fourteen of which are of lead, and mostly very curious, resembling Egyptian mummy cases in shape, and having raised letters, and masks of the features thereon. That of Eliz. Harvey, 1696, and all the subsequent coffins were of lead enclosed in wood, and are very similar to those of the present day.

² Second daughter of Eliab and Mary. Bapt. at St. Laurence Pountney, London, 11 Nov. 1642.

³ Fourth and youngest daughter of Eliab and Mary. Bapt. at Putney, co. Surrey, 2 June 1647.

⁴ The immortal discoverer of the circulation of the blood. Eldest son of Thos. and Joane. B. at Folkestone, co. Kent, 1 April 1578; bur. in "outer" vault 26 June 1657; re-interred in sarcophagus, provided by the College of Physicians, London, in Harvey Chapel above, 18 Oct. 1883.

⁵ Fifth son of Thos. and Joane. B. 26 Feb. 1589-90; mar. Mary, daughter of Fras. West of London, at St. Laurence Pountney, 15 Feb. 1624-5. Built the Harvey Chapel with "outer" vault beneath. (See note 1).

⁶ Second daughter of Sir Eliab and Dorothy. Bapt. at St. Peter le Poor, London, 19 Nov. 1661; ob. 4 Feb. 1664-5.

⁷ Daughter of Fras. West of London. Bur. 18 Jan. 1673-4. This is the first Harvey burial entered in Hempstead Burial Register, as the same does not commence until April 1665.

⁸ Fourth son of Danl. Harvey of London, Merchant, and of Combe, co. Surrey, and Eliz. Bapt. at St. Laurence Pountney 10 Nov. 1631; mar. Eliz., daughter of Edward, Lord Montagu; knighted at Canterbury 26 May 1660; Ambassador to the Porte, where he died *c.* April 1672, but not bur. here until 1 Oct. 1674. He had a Grant of Arms from Sir Wm. Segar: *Or, on a chief indented sable three crescents arg.* What is believed to be his coffin is of lead, but in a most ruinous condition.

⁹ Fourth daughter of Sir Eliab and Dorothy. Bapt. at All Hallow's Staining, London, 25 March 1673; bur. 29 Nov. 1677.

¹⁰ Eldest son (but not eventual heir) of Sir Eliab and Dorothy. Bapt. at St. Peter le Poor 2 Nov. 1659; mar. there Dorothy, sole daughter and heiress of Sir Robert Dicer of Uphall in Braughing, co. Hertf., 23 Nov. 1680, and who was then only twelve years of age. Upon his death she mar. his brother William. Bur. 10 June 1681. (See also note 22.)

¹¹ Third daughter of Sir Eliab and Dorothy. Bapt. at All Hallow's Staining 27 Nov. 1671; bur. 15 Nov. 1686.

¹² Elizabeth, eldest daughter of Edward Harvey of Combe and Eliz. Bapt. at Kingston-on-Thames 20 Feb. 1681-2; bur. 22 Nov. 1686.

¹³ Second daughter of Edward Harvey of Combe and Eliz. B. 6, and bapt. at Kingston-on-Thames 13 Nov. 1684; bur. 5 Dec. 1691 according to the Parish Register, but this must be an error, as she did not die until 1 Jan. following.

¹⁴ Bur. 30 Jan. 1692-3.

¹⁵ Martha, sixth daughter of Edward Harvey of Combe and Eliz. B. 20 April, bapt. at Kingston-on-Thames 2 May 1691; bur. 8 April 1695. Not entered in Hempstead Register, but at Kingston-on-Thames as buried *there*.

¹⁶ Eldest daughter of Sir Eliab and Dorothy. Bur. 30 Jan. 1695-6.

¹⁷ Eldest son of Eliab and Mary. Bapt. at St. Laurence Pountney 3 June 1635; mar. Dorothy, daughter of Sir Thos. Whitmore of Apley, co. Salop, at St. Giles in the Fields, co. Midd., Dec. 1658; knighted at Canterbury 16 May 1660; M.P., J.P., and D.L. co. Essex; entered in Burial Register St. Giles in the Fields as "carried away" 2 March 1698-9, and in that of Hempstead as bur. 14 following. The date 1695 is therefore incorrect.

¹⁸ Entered in Parish Register St. Giles in the Fields as bur. *there* 28, and at Hempstead 29 Nov. 1701.

¹⁹ Eldest son of Edward and Eliz. Bapt. at St. Bartholomew by the Exchange, London, Dec. 1680; bur. 17 Feb. 1707-8.

²⁰ Second son of Wm. and Dorothy. B. 75 Nov. 1690; ob. of smallpox; bur. 29 March 1710.

²¹ Bapt. at St. Laurence Pountney 15 Nov. 1637; bur. 15 Feb. 1710-11.

²² Relict of her husband's brother Eliab, within five weeks of whose burial she obtained a licence (Bp. Lond. 14 July 1681) to re-marry the brother William, being described therein as

"Dorothy Dicer *alias* Harvey, aged about 13 years and a widow," and the marriage took place at St. Martin Outwich, London, 1 Sept. following; bur. 10 July 1711. Monument in Harvey Chapel states in error that she married 2 Sept., and died aged 48. This and note 10 settle the vexed question as to her parentage, age, and marriage.

²³ Eldest daughter of Wm. Harvey of Winchlow Hall, Hempstead, and of Chigwell, and Mary; ob. an infant; bur. 23 May 1715.

²⁴ Fourth son of Eliab and Mary. Bapt. at Putney 30 June 1640; mar. Bridget, dau. of Sir Richard Browne, Bart., 1664; bur. 25 Aug. 1719.

²⁵ Second daughter of Wm. Harvey of Winchlow Hall and Mary; ob. an infant; bur. 28 June 1723.

²⁶ Bur. 17 Feb. 1725-6.

²⁷ Seventh daughter of Edward Harvey of Combe and Elizabeth. B. 24 Nov.; bapt. at Kingston-on-Thames 4 Dec. 1692; bur. 10 June 1729.

²⁸ Second and, by death of his brother Eliab, became eldest son and heir of Sir Eliab. Bapt. at St. Peter le Poor 18 Dec. 1663; mar. Dorothy, sole daughter and heir of Sir Robert Dicer (see notes 10 and 22), M.P. for Essex 1722; bur. 7 Nov. 1731.

²⁹ Eldest son of Sir Daniel and Elizabeth. Bapt. at St. Giles in the Fields 31 March 1658; mar. (1) Elizabeth, eldest daughter of Sir Eliab Harvey, at St. Peter le Poor 8 May 1679; (2) Elizabeth, daughter of Francis Newport, Earl of Bradford, and relict of Sir Henry Littleton, Bart., c. March 1700; (3) Mary, daughter of . . . Carteret, at St. Dionis Backchurch, London, 6 July 1725; ob. at Dunkirk. No entry of the burial in Hempstead Register. Large coffin, 6 ft. 8 in. long, 2 ft. 5 in. broad, and 1 ft. 2 in. deep.

³⁰ Of Winchlow Hall. B. 20; bapt. at St. Giles in the Fields 30 April 1689; mar. Mary, daughter and heir of Ralph Williamson of Bewick, co. Northumberland; bur. 3 Jan. 1742-3.

³¹ Eighth daughter. Bur. 13 July 1745. The age stated cannot be correct, as her mother died 15 Jan. 1695-6. (See note 16.)

³² Daughter of Sir John Wolstenholme, and wife of Michael Harvey of Combe and of Clifton Maybank, co. Dorset; bur. 26 Nov. 1747.

³³ B. 2; bapt. at St. Anne (Soho), Westminster, 27 Aug. 1752; bur. 26 June 1755.

³⁴ Second son of Wm. Harvey of Chigwell and Emma. B. 17 Aug.; bapt. at Chigwell 11 Sept. 1756; bur. 21 Oct. 1760.

³⁵ B. 8; bapt. at St. Anne, Soho, 31 Dec. 1759; bur. 18 Nov. 1760.

³⁶ Daughter and heir of Ralph Williamson of Bewick, co. Northumberland; bur. 25 April 1761.

³⁷ Fifth daughter of Edward Harvey of Combe and Elizabeth. Bur. 21 July 1761.

³⁸ Eldest son of Wm. Harvey of Winchlow Hall and Mary. B. 20; bapt. at St. Giles in the Fields 30 April 1689; bur. 18 June 1763.

³⁹ Daughter of Richard Benyon of Gidea Hall, co. Essex, Governor of Bengal, and wife of Eliab Harvey of Claybury. Bur. 14 Sept. 1765.

⁴⁰ Eldest daughter of Stephen Skinner of Walthamstow, co. Essex, and wife of Wm. Harvey of Winchlow Hall. Bur. 21 March 1767.

⁴¹ Second son of Eliab Harvey of Claybury and Mary. Bur. 16 April 1767.

⁴² Eldest son of Eliab Harvey of Claybury and Mary. No entry of the burial in Register.

⁴³ Second son of Wm. Harvey of Winchlow Hall and Mary. B. 23 May 1716; K.C.; M.P. for Dunwich. Bur. 6 Nov. 1769. Built the "inner" vault under Harvey Chapel. (See note 1.)

⁴⁴ Eldest daughter of Eliab Harvey of Claybury and Mary. Bapt. at St. Giles in the Fields 10 Jan. 1760; bur. 19 March 1778.

⁴⁵ Third son of Wm. Harvey of Winchlow Hall and Mary. B. and bapt. at Chigwell 17 Aug. 1718. No entry of the burial in Register.

⁴⁶ Eldest son of Wm. Harvey of Chigwell and Emma. B. 10; bapt. at Chigwell 30 Sept. 1754; M.P. for Essex 1775; bur. 3 May 1779.

⁴⁷ Fourth daughter of Wm. Harvey of Chigwell and Emma. Ob. unmar.; bur. 3 July 1782.

⁴⁸ Third son of Eliab Harvey of Claybury and Mary. Bapt. at St. Giles in the Fields 26 Feb. 1765; ob. 15 April, but not bur. here until 2 Oct. following. The coffin, which is of enormous size (7 feet long, 2 feet 9 inches wide, and 1 foot 10 inches deep), is said to contain several coffins, and to have been smuggled over from abroad.

⁴⁹ Eldest son of Sir Eliab Harvey of Chigwell and Lady Louisa. Bapt. at Chigwell 25 March 1786; bur. 25 March 1794.

⁵⁰ Third and youngest son of Sir Eliab Harvey of Chigwell and Lady Louisa. B. 24 (*not* 23) Dec. 1801; bapt. at Chigwell 22 March 1802; ob. unmar.; bur. 11 March 1823.

⁵¹ Fourth son of Wm. Harvey of Chigwell and Emma. B. 5; bapt. at Chigwell 26 Dec. 1758; mar. Louisa, youngest daughter and coheir of Robt., Earl Nugent, 15 May 1784; bur. 27 Feb. 1830. By his death without male issue surviving this branch of the Harvey Family is believed to have become extinct in that line.

⁵² Placed out of its proper order in the list, as there is neither inscription on the coffin nor entry of the burial in the Register, and the date has not been ascertained. Mon. in Harvey Chapel, however, records his burial here as son (third and youngest) of Wm. and Dorothy of Chigwell. He was b. c. 1691, and ob. probably young and before 1742.

REGISTERS OF STONHAM ASPAL, SUFFOLK.

698. Elizabeth, y^e daughter of Anthony Wingfield, Gent., and Mary his wife, was baptized July 7, 1698.
 725. John Dade, M.D., of Ipswich, and Elizabeth Wingfield, of this parish, were married with a Licence at this church August y^e 6.

REGISTERS OF DISS, CO. NORFOLK.*

596. Marr. Sept. Elis Dade and Alis Shrevet y^e xix.
 599. Bapt. Oct. Thomas the s. of Ellis Dade y^e xxv.
 602. Bapt. Sept. Elizabeth the d. of Ellis Dad the iiij day.
 608-9. Bapt. Feb. Ellize the s. of Ellize Dade the xxvj day.
 630. Bur. Nov. Ellise the s. of Thomas Dade buried vjth daye.
 632. Bapt. Aug. John the s. of Thomas Dade the xxvijth day.
 633. Bapt. July Breget the d. of Ellise Dad the 20 day.
 634. Bapt. Dec. Ellis Dade the s. of Ellis Dade xxiiij day.
 635. Bapt. Oct. Richard the s. of Thomas Dade bap. the xxth day.
 637. Bapt. June Rebecca the d. of Thomas and Rebecca Dade y^e 11th day.
 639. Bapt. Sept. Dorithy y^e d. of Ellis & Bridgitt Dade bap. y^e 15th day.
 641. Bapt. Dec. Mary y^e d. of Tho. & Rebecka Dade bap. y^e 30th day.
 642. Bur. April Tho. y^e s. of Tho. & Rebecka Dade was buryed y^e 19th day.
 646. Bapt. April Thomas Dade of Thomas y^e 12 day.
 646. Bur. Oct. Thomas Dade of Thomas y^e 16 day.
 646. Bur. Nov. Elizeus Dade sen. y^e 21th day.
 647. Bur. Oct. Dorithy Dade of Elies & Bridgett y^e 29 day.
 656. Marr. Aug. 18th. Richard Dade of Diss, single, & Anne Foulser† of Diss, single : Witness, Thomas Dade, gent : Roger Foulser, & others.
 657. Birth Dec. Thomas the s. of Richard & Anne Dade was borne the xxijth day.
 660. Bapt. May Elizabeth the d. of Richard & Anne Dade y^e xxth day.
 661. Bur. Dec. The widdow Dadd buried the xth day.
 662-3. Bur. Jan. John the s. of Richard Dade buried the same day (xxvjth).

SANDBACH.—Information is desired concerning the ancestry and connections of Francis Sandbach of the Inner Temple, Lord of the Manor of Orkesden, co. Kent. He is mentioned in Hasted's 'Kent,' vol. i., p. 308. He and his mother, Joane or Johane Sandbach, occur also in Chancery Proceedings, temp. Q. Elizabeth. Mr. Crazebrook's 'Heraldry of Worcestershire' contains an interesting article on the Sandbaches of Broadway, Child's Wickham, and Snowhill in the sixteenth, seventeenth, and eighteenth centuries. Amongst their alliances were Canning, Purefoy, Lobilday, and Kempston. In Collins's 'Peerage' (vol. ix., p. 7, ed. 1812) Sir William Sambach is said to have been Attorney-General of Ireland in the seventeenth century. Further information will be gratefully received.

J. E. S.

* Communicated by Rev. C. R. MANNING.

† Now *Sheriffe*: very numerous entries from 1560 to 1788. Arms: Azure, on a fess engrailed between three griffins' heads erased or a fleur-de-lis of the first between two roses pale.

‡ A very old family in the parish of Diss, variously spelt Foulser, Folser, Foulger, and Sulcher. The late Hon. Charles J. Folger, Secretary to the Treasury, U.S. of America, was endeavouring to trace his descent from the Norfolk Foulseres at the time of his death in 1884.

Harvey.*

MONUMENTAL INSCRIPTIONS, HEMPSTEAD CHURCH, CO. ESSEX.
IN HARVEY CHAPEL.

*On black and bastard statuary marble monument⁵³ against north wall of the recess over
old entrance to Harvey Vault.*

ARMS.—Quarterly—1 and 4, HARVEY; 2 and 3, Argent, two bars wavy sable, on a chief of the last three crosses pattée fitchée or, HARVEY (old coat).

GVLIELMVS HARVEIVS
Cui tam colendo Nomini assurgunt omnes Academiæ.
Qui diurnum Sanguinis motum Post tot Annorum
Millia Primus inuenit
Orbi Salutem Sibi immortalitatem
Consecutus.
Qui ortum et generationem Animalium Solus omnium
A Pseudophilosophiâ Liberavit.
Cui debet
Quod sibi innotuit humanum genus Seipsam medicina.
Sereniss. *Maiestat*: JACOBO et CAROLO Britanniarum Monarchis
Archiatrus et charissimus
Colleg: Med: Lond: Anatomes et Chirurgiæ Professor
Assiduus, et Fælicissimus.
Quibus Illustrem Construxit Bibliothecam
Suoq' Dotavit et Ditavit Patrimonio.
Tandem
Post triumphales
Contemplando, Sanando, inueniendo,
Sudores,
Varias domi forisq' Statuas Quum totum circuit
Microcosmum Medicinæ Doctor ac Medicorum
Improles Obdormiuit.
III^o. JVNII. Anno Salutis CIOIOCLVII. Ætatis LXXX^o.
Annorum et Famæ Satur.
RESVRGEMVS

On black and Sicilian vein marble monument against east wall.

ARMS and CREST.—HARVEY.

Heere Lyeth Interred in the vault vnderneath the
body of Eliab Haruey of London Marchant
who departed this life the 27th. of May An^o:
Dom'i: 1661 being aged 72 years
In the said vault lyeth the body of Sarah Haruey Daughter
of the said Eliab Haruey who departed this life the 17th. of
May An^o: Dom'i: 1655: aged 13 years
Also the body of Elizabeth another Daughter of the
said Eliab Haruey who departed this life the 5th. day
of July An^o: Dom'i: 1656: aged 9 years
Alsoe the body of M^{rs} Mary Haruey who departed
this life the 30th of December An^o: Dom'i: 1673 aged
67 yeares She being the only wife of the aboue
Sayd Eliab Haruey
Also Here Lyeth the Body of S^r. ELIAB HARVEY
Knight Eldest Son of the Abovesaid ELIAB HARVEY
who Dyed Feb. 20. 1698. Aged 64 years.

Also the Body of Dame MARY WHITMORE Relict
of S^r. W^m. WHITMORE Bar^t. of Afley⁵⁴ [*sic*] in Shropshire.

Eldest Daughter of the Same M^r ELIAB HARVEY
who Dyed Jan'. 30. 1710 Aged 73 years.

Also the Body of ELIAB HARVEY Esq^r. Eldest Son
of S^r. ELIAB HARVEY Kn^t who Dyed June the 3^d.
1681. Aged 22 years.

Also the Body of M^{rs} ELIZ. HARVEY the wife of M^r
EDWARD HARVEY of Comb in the County of Surrey
Esq^r. and Daughter of S^r. ELIAB HARVEY Knight
who Dyed Jan'. 15. 1695. Aged 35 years

Also the Body of M^r MATTHEW HARVEY third
Son of the Same S^r ELIAB HARVEY Kn^t.
who Dyed Jan'. 23. 1692. Aged 23 years

Beneath also lie WILLIAM and DOROTHY HARVEY

He was Second and (by the death of his Brother ELIAB) Became Eldest son
and Heir of S^r: ELIAB HARVEY K^r: and died October 31st. 1731 aged 68.

She was the only Daughter and Heirerss [*sic*] of S^r: ROB^t: DICER Bar^t: of the
Countys [*sic*] of Suffolk and Hertford and died June 28th: 1711 aged 48.⁵⁵

They married Sept^r: 2^d:⁵⁶ 1681 and had Issue Three sons WILLIAM & ELIAB and
MATHEW who also lie Beneath and three Daughters.

DOROTHY married to S^r: PHILIP MONOUX Bar^t: of Wooton in the County of Bedford

MARY to S^r: EDMUND ANDERSON Bar^t: of Kilwick in the County of York.

AGNES to PULTER FORESTER of Broadfield in the County of Hertford Esq^r.

On black and Sicilian vein marble monument against east wall.

ARMS.—HARVEY; impaling, Argent, on a chevron between three griffins' heads erased
Gules as many castles of the first, BROWNE.

CREST.—HARVEY.

Underneath [*sic*] in a Vault.

Here Lyeth Intered the Body of WILLIAM HARVEY
of Roehampton in the COUNTY of SURRY Esq^r.,

He Departed this Life the 13th of Augst: 1719 Aged 80

And allso BRIDGETT His only WIFE:

Daughter of S^r: RICH^d: BROWNE of this COUNTY Bar^t:

She Departed this Life the 13th Day

of November 1701 Aged 58

On dove and statuary marble monument⁵⁷ against east wall near chancel.

ARMS.—Quarterly—1 and 4, HARVEY; 2 and 3, Gules, on a chevron between three eagles
displayed or five torteaux, DYCER; impaling, Quarterly—1 and 4, Argent, on a chevron azure
between three trefoils slipped sable as many crescents or, WILLIAMSON; 2 and 3, Argent, a
chevron engrailed gules between three mullets sable, on a chief azure as many stags' heads
abossed or, PARKER; on escocheon of pretence, WILLIAMSON.

In the Vault beneath lieth the Body of

WILLIAM HARVEY of Winchlow Hall and of Chigwell in this County Esq^r.
who died the 24th. of December 1742 in the 54th. year of his Age.

He married the Daughter and Heiress of RALPH WILLIAMSON
of Bewick in the County of Northumberland Esq^r. who in the year 1758.
erected this Monument to the memory of her deceased Husband.

They had Issue three Sons WILLIAM, ELIAB and EDWARD now living
and two Daughters MARY and PHILADELPHIA who died infants
and lie by their Father.

Beneath also lieth the Body of MARY HARVEY widow of
the same WILLIAM HARVEY, who survived her Husband untill
the 21st of April 1761. and then died in the 76th. year of her Age.

*On statuary marble monument against south wall of recess and facing
Dr. Harvey's.*

SACRED TO THE MEMORY OF
CAPTAIN EDWARD HARVEY,⁵⁸
OF THE COLDSTREAM GUARDS,
ELDEST SON OF ADMIRAL HARVEY,
WHO FELL HONOURABLY, IN THE LINES OF BURGOS,
OCTOBER 18th. 1812, AGED 22 YEARS.
LAMENTED BY HIS FRIENDS,
AND RESPECTED BY ALL WHO KNEW HIM.

On statuary marble monument⁵⁹ against west wall.

ARMS.—HARVEY.

CREST.—HARVEY; motto over, Temeraire.

SUPPORTERS (granted to Sir Eliab Harvey).—Dexter, A Triton holding over the dexter shoulder a trident, laurel entwining it, all ppr. Sinister, A horse argent gorged with a naval crown or, on the rim the word "Trafalgar" sable, hanging to it by a white ribbon with two blue stripes the Trafalgar medal or.

MOTTO.—Redoutable et fougueux.

TO THE MEMORY OF
ADMIRAL SIR ELIAB HARVEY,
KNIGHT GRAND CROSS OF THE BATH, MEMBER OF PARLIAMENT
FOR THIS COUNTY FOR 21 YEARS FROM 1800 TO 1812,
AND FROM 1820 TO 1830;
THIRD⁶⁰ SON OF WILLIAM HARVEY, ESQ.
OF ROLLS IN THIS COUNTY,
AND EMMA HIS WIFE DAUGHTER AND CO-HEIRESS OF
STEPHEN SKINNER, ESQ.
HE WAS BORN ON THE 5TH. OF DECEMBER, 1758,
AND DIED AT ROLLS ON THE 20TH. OF FEBRUARY, 1830.
HE ENTERED THE NAVY IN THE YEAR 1769, AND WAS IN CONSTANT AND
ACTIVE SERVICE IN AMERICA, THE WEST INDIES,
AND THE CHANNEL, FOR 40 YEARS. HE WAS PARTICULARLY
DISTINGUISHED AT THE BATTLE OF TRAFALGAR,
WHERE HE COMMANDED THE TEMERAIRE OF 98 GUNS, WHICH WAS
SELECTED BY LORD NELSON TO BE HIS SUPPORTING SHIP.
HE MARRIED THE LADY LOUISA NUGENT, YOUNGEST DAUGHTER⁶¹ OF
ROBERT EARL NUGENT BY WHOM HE HAD NINE⁶² CHILDREN
3 SONS WHO DIED IN HIS LIFE TIME AND 6 DAUGHTERS WHO SURVIVED HIM.
ALSO TO THE MEMORY OF
WILLIAM HARVEY,
YOUNGEST SON OF THE ABOVE ADMIRAL SIR E. HARVEY, G.C.B.
HE WAS BORN ON THE 23RD OF DECEMBER,⁶³ 1801, AND DIED
ON THE 3RD. OF MARCH 1823.

On dove and statuary marble monument against west wall.

SACRED TO THE MEMORY OF
THE LADY LOUISA HARVEY,
YOUNGEST DAUGHTER OF R^{PT}. FIRST EARL NUGENT,
AND RELICT OF ADM^L. SIR ELIAB HARVEY, M.P.—G.C.B.
SHE DIED AT SKREENS, DEC^R. 4TH. 1841, AGED 84,
AND IS INTERRED IN THE PARISH CHURCH
OF ROXWELL, IN THIS COUNTY.
HER THREE SONS AND YOUNGEST DAUGHTER ISABELLA MARY,⁶⁴
DIED IN HER LIFETIME;

THE FIVE REMAINING DAUGHTERS
 HAVE CAUSED THIS TABLET TO BE PLACED TO THE MEMORY
 OF THEIR AFFECTIONATE AND BELOVED PARENT.
 "FOR IF WE BELIEVE THAT JESUS DIED AND ROSE AGAIN, EVEN SO,
 THEM ALSO, WHICH SLEEP IN JESUS, WILL GOD BRING WITH HIM."

On west side of Sicilian vein marble sarcophagus⁶⁵ in centre of Chapel.

THE REMAINS OF WILLIAM HARVEY
 DISCOVERER OF THE CIRCULATION OF THE BLOOD,
 WERE REVERENTIALLY PLACED IN THIS SARCOPHAGUS, BY
 THE ROYAL COLLEGE OF PHYSICIANS OF LONDON,
 IN THE YEAR 1883.

On south side of the same.

WILLIAM HARVEY
 BORN 1578—DIED 1657.

REGISTER ENTRIES, HEMPSTEAD, CO. ESSEX.

*Burials.*⁶⁶

167 $\frac{3}{4}$	Jan. 18	M ^s Harvey y ^e mother of S ^r Eliab Harvey.
1674	Oct. 1	S ^r Daniel Harvey.
1677	Nov. 29	M ^s Mary y ^e daughter of S ^r Eliab Harvey.
1681	June 10	M ^r Eliab Harvey the sonn of S ^r Eliab Harvey.
1686	Nov. 15	M ^s Dorothy y ^e daughter of S ^r Eliab Harvey.
1686	Nov. 22	M ^s Elizabeth y ^e daughter of M ^r Edward Harvey.
1691	Dec. 5	Dorothy y ^e daughter of M ^r Edward Harvey of Combe, and Elizabeth his wife.
169 $\frac{2}{3}$	Jan. 30	Matthæus filius natu minimus Eliab Harvey Armigeri linteis indusiis.
169 $\frac{5}{8}$	Jan. 30	Elizabetha ux Edvardi Harvey Generos' de Coomb in Surrey lineis involuta indusiis.
169 $\frac{5}{8}$	Mar. 14	S ^r Eliab Harvey lineis indusiis ; & quinquaginta solidi, pauperibus soluti secundum Statutum Parliam ^{ti} :
1701	Nov. 29	Bridget uxor Gulielmi Harvey de Rho-hampton lineis indusiis ; 50 solid' solut' pauper' secundum Statutum etc.
170 $\frac{7}{8}$	Feb. 17	Edvardus Harvey jun ^r . Armiger. Filius Edvardi Harvey de Coom Armigeri linteis Indusijs Quinquaginta solid' solut' Pauperibus ad formam statuti.
1710	Mar. 29	Eliab Filius natu secundus Gulielmi Harvey Armigeri linteis indusijs 50 ^s . pauperibus solut' juxta formam statuti etc.
171 $\frac{9}{11}$	Feb. 15	D ^{na} . Maria Whitmore (Vidua D. Guil. Whitmore Equitis) de Norton in Com' Northamptoniæ linteis Indusijs Solidis 50 in usum Pauperum solutis juxta formam statuti etc.
1711	July 10	Dorothea Uxor Gulielmi Harvey Armigeri linteis indusijs Solidis 50 in usum Pauperum solutis juxta formam statuti etc.
1715	May 23	Maria Filia Gulielmi Harvey Jun' Armig'.
1719	Aug. 25	Gulielmus Harvey (de Roehampton) Armig. linteis Indusijs, 50 Solids solut' Pauperibus juxta formam statuti.
1723	June 28	Philadelphia Filia Gulielmi Harvey Jun ^r . Armigeri.
172 $\frac{5}{8}$	Feb. 17	D. Dorothea Harvey relicta Eliabi Harvey Militis linteis indusijs (50 ^s . solutis in usum Pauperum).
1729	June 10	M ^{rs} Elizabeth Harvey Daughter of Edward Harvey of Coom in Surry, Esq ^r : in Linnen and the 5 pounds was given to the poor

- 1731 Nov. 7 William Harvey, sen^r., Esq: in Woollen, the Undertaker giving oath before John Hills, Clarke, and my own man Rath: Andrews.
- 174 $\frac{2}{3}$ Jan. 3 W^m Harvey, Esqr.
- 1745 July 13 M^{rs} Ann Harvey.
- 1747 Nov. 26 M^{rs} Rebecca Harvey.
- 1755 June 26 Miss Mary Harvey.
- 1760 Oct. 21 Master Edward Harvey.
- 1760 Nov. 18 Master Thomas Harvey.
- 1761 April 25 M^{rs} Mary Harvey, Widow of Will^m: Harvey, Esq^r.
- 1761 July 21 M^{rs} Francis [*sic*] Harvey.
- 1763 June 18 William Harvey, Esq^r.
- 1765 Sep. 14 M^{rs} Mary Harvey, Wife of Eliab Harvey, Esq^r.
- 1767 Mar. 21 M^{rs} Emma Harvey.
- 1767 April 16 Master Rich^d Harvey, Son of Eliab Harvey, Esq.
- 1769 Nov. 6 Eliab Harvey.
- 1778 Mar. 19 Miss Mary Harvey.
- 1779 May 3 William Harvey, Esq^r.
- 1782 July 3 Harriott Harvey, Daughter of William Harvey, Esq^r.
- 1784 Oct. 2 Edward Harvey, Esq^r.
- 1794 Mar. 25 Harvey William eldest son of Eliab Harvey, Esq^r.
- 1823 Mar. 11 William Harvey, Esq., [of] Rolls Park, Chigwell—21—[by] Morgan Lewis, Vicar.
- 1830 Feb. 27 Sir Eliab Harvey, Admiral of the Blue, Knight Grand Cross of y^e Bath and M.P. for y^e County of Essex. Died 20 Feby. 1830 [of] Rolls Park, Chigwell, Essex—71 years—[by] Rev^d. Morgan Lewis, Vicar of G^r Sampford and Hempstead.

NOTES.

⁵³ Forms a niche in which is placed a well-executed bust in bastard statuary marble of Dr. Harvey, evidently taken from a cast of the features after death. No name of the sculptor appears.

⁵⁴ Should be Apley.

⁵⁵ Should be 43. (See note 22, p. 361.)

⁵⁶ Should be 1 Sept. (See note 22.)

⁵⁷ A fine monument, signed "L. F. Roubiliac inv^t et Sc^t," with oval medallion portraits in statuary marble of the persons commemorated on a pyramid of dove marble.

⁵⁸ Not buried here, but probably on the field of battle.

⁵⁹ A beautiful Gothic tablet, signed "H. Hopper, London." On north wall close by is the hatchment of this Sir Eliab.

⁶⁰ Should be fourth son.

⁶¹ And coheir.

⁶² Apparently ten children, viz., three sons and seven daughters.

⁶³ B. 24 Dec. (Par. Reg. Chigwell.)

⁶⁴ This appears to have been the sixth daughter, the seventh and youngest being Mary, mar. to Geo. Fane, Esq.

⁶⁵ This was executed by G. Maile and Son of Euston Road, London, at the expense of the London College of Physicians, and erected by permission of the family in the centre of the Harvey Chapel (being placed due north and south) for the reception of Dr. Harvey's remains, which were removed with due solemnity from the vault below and placed therein on St. Luke's Day, 18 Oct. 1883, in the presence of the representatives of the family and of the College. It is massive but plain, and measures at base about 8 feet 5 $\frac{3}{4}$ inches long by 4 feet wide and 3 feet 8 inches high.

⁶⁶ The Register dates from 1664, but the earliest burial entry therein is dated 9 April 1665.



