

**Tables to be used in calculating nativities; comprising tables of declination, right ascension, ascensional difference, and polar elevation; also tables of houses for London and Liverpool / Computed by Zadkiel.**

**Contributors**

Zadkiel, 1795-1874.

**Publication/Creation**

London : Sherwood, Gilbert, and Piper, 1834.

**Persistent URL**

<https://wellcomecollection.org/works/bakzu57v>

**License and attribution**

This work has been identified as being free of known restrictions under copyright law, including all related and neighbouring rights and is being made available under the Creative Commons, Public Domain Mark.

You can copy, modify, distribute and perform the work, even for commercial purposes, without asking permission.



Wellcome Collection  
183 Euston Road  
London NW1 2BE UK  
T +44 (0)20 7611 8722  
E [library@wellcomecollection.org](mailto:library@wellcomecollection.org)  
<https://wellcomecollection.org>

TABLES  
FOR  
CALCULATING NATIVITIES;  
COMPUTED BY  
ZADKIEL.  
—  
2s. 6d.

N J

19/m

53454/A

By Richard James Morrison

ZADKIEL



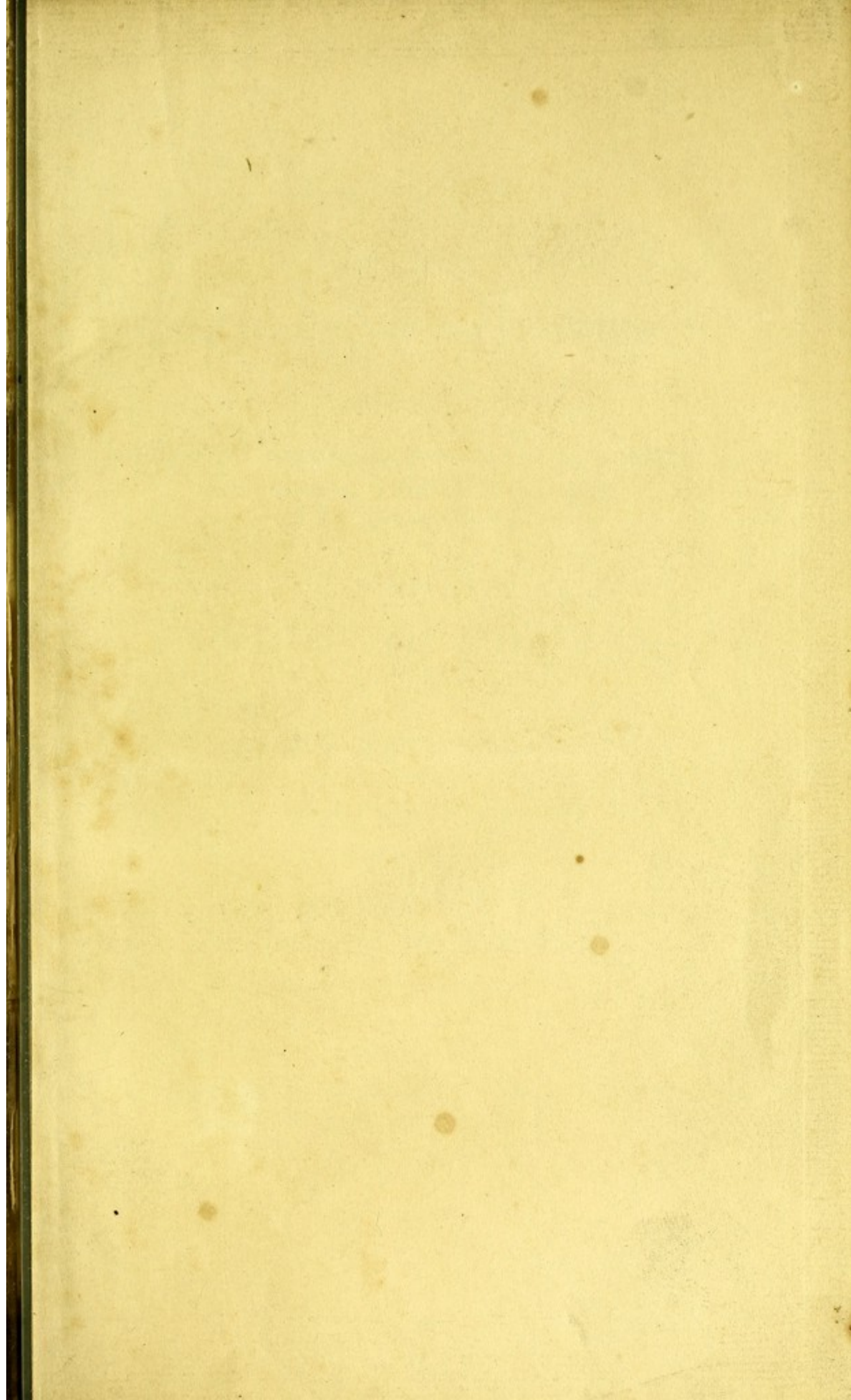



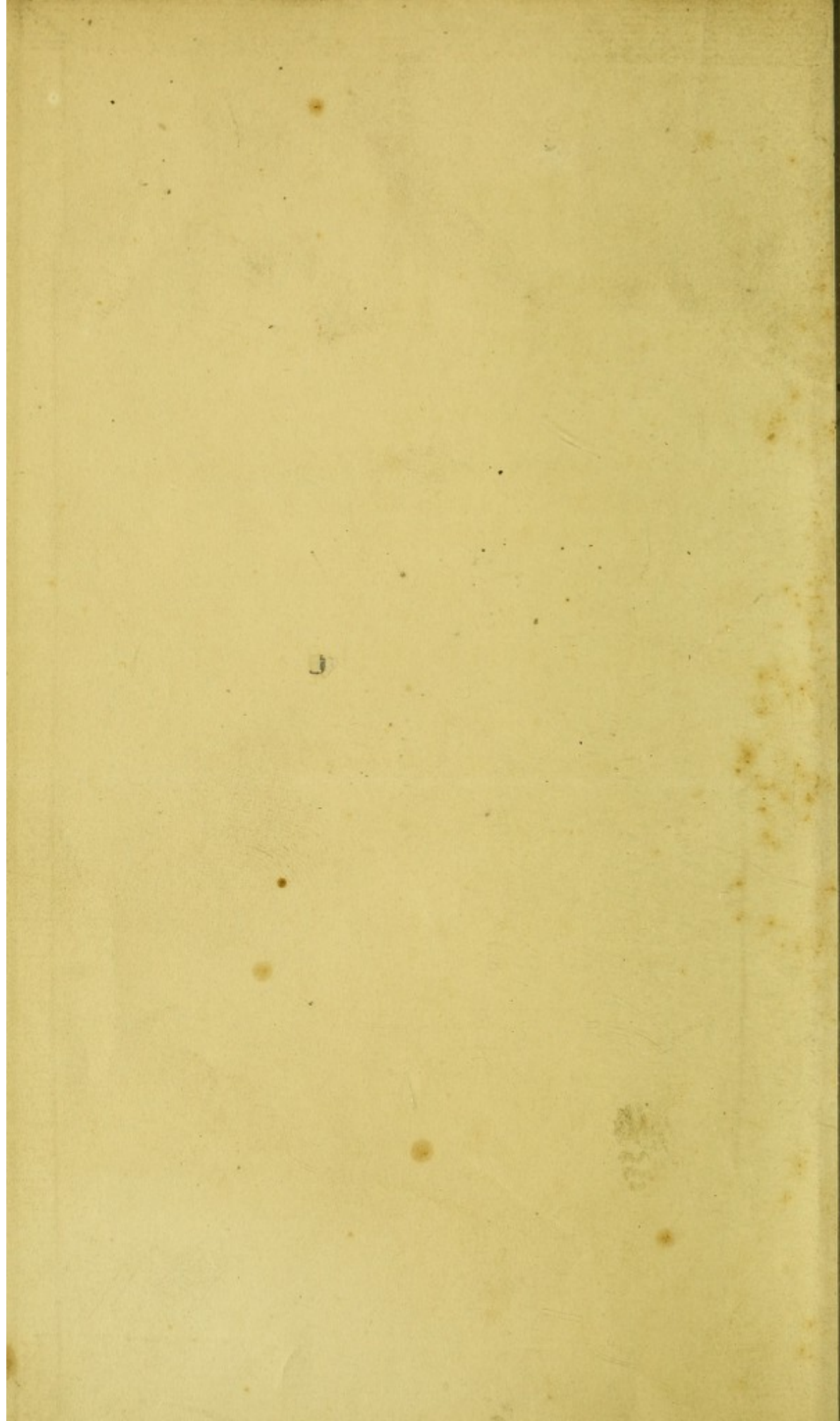

TABLES  
TO BE USED IN  
CALCULATING NATIVITIES;

COMPRISING  
TABLES OF DECLINATION, RIGHT ASCENSION,  
ASCENSIONAL DIFFERENCE, AND  
POLAR ELEVATION:

ALSO,  
TABLES OF HOUSES

FOR  
LONDON AND LIVERPOOL.

---

Computed by  
**ZADKIEL,**  
*Author of the "Grammar of Astrology."*

---

LONDON:  
SHERWOOD, GILBERT, AND PIPER,  
PATERNOSTER ROW.

—  
1834.





Compton & Ritchie, Printers, Middle Street, Cloth Fair, London.

## P R E F A C E.

---

THE following Tables are calculated according to the present obliquity of the ecliptic,  $23^{\circ} 28'$ , and are adapted for persons who may desire to calculate a nativity upon the modern and improved rules of Astrology, as set forth in the latest elementary work on Genethliacal Science, the GRAMMAR OF ASTROLOGY.

The Table of Houses for the latitude of *London*,  $51^{\circ} 32'$  N., contains the Right Ascension of every degree of the zodiac in *hours, minutes, and seconds*. The Table of Houses for the latitude of *Liverpool*,  $53^{\circ} 23'$  N., contains the Right Ascension of every degree of the zodiac in *degrees and minutes* of a degree; therefore, by referring from one to the other of these Tables, the student will at once perceive what is the Right Ascension in degrees and minutes of any amount of time within the 24 hours, and *vice versâ*. The former of these Tables will answer for any part of Great Britain which is south of the



latitude of 52 degrees and a half; and the latter Table will answer equally well for any place between Liverpool and the borders of Scotland. The importance of this Table, which has cost the Author great labour, as it required the taking out 12,600 logarithms, will be instantly perceived, when it is considered that the longitude of the ascendant at Liverpool is sometimes *three degrees* different from the longitude of the ascendant at London. The errors that arose from erecting figures of the heavens for the northern parts of the kingdom by means of the Table of Houses for London, must have been very great. Even in horary questions it is very important to have the longitude of the ascending degree correct; and in nativities an error of three degrees would throw out a *secondary direction* of the Moon to any aspect of the ascendant not less than *three months*; and so create error and confusion in the judgment of events. As, for example, if the primary directions were such as to denote danger of drowning, and the Moon came to an opposition of the ascendant in the secondary direction, it might be judged that the greatest danger would be during the week when the Moon came exactly to the opposite degree



and minute of those which were ascending at birth ; but if the ascendant were wrong, even by *one* degree, this time could not be ascertained to within a month. To persons who can erect a figure by trigonometry, it is of less importance ; but this is seldom done for horary questions.

The Table of Right Ascensions contains only twelve pages instead of twenty-four, as usual, but the extra expense of twelve additional pages is avoided by this means ; and it only requires to pay strict attention to the direction at the head of each page, and either add or subtract  $180^{\circ}$ , as may be required ; thus, if the Right Ascension of 10 degrees of *Scorpio* with 3 degrees of *South* latitude be required, learn by the table what is the Right Ascension of the *opposite* point of the zodiac, viz. 10 degrees of *Taurus* with 3 degrees of opposite latitude, and then add 180 degrees, and you have the Right Ascension required.

Thus, Right Ascension of  $10^{\circ} 8$  with  $3^{\circ}$  *North* latitude .....  $36^{\circ} 35'$

To which add half the circle.....  $180 \quad 0$

---

And you have the Right Asc. of  $10^{\circ} m$

with  $3^{\circ}$  *South* latitude .....  $216 \quad 35$



Again, if you require the Right Asc. of 5 deg. of Aries with 2° *South* latitude, find that of the opposite point, viz. 5 deg. of ♈ with 2° *North* latitude ; which is 185° 22' by the Table ; and by taking away the half circle, 180°, you have 5° 22' for the Right Ascension you require.

The latitudes in these Tables are carried only to 7 degrees, which is the utmost any planet reaches, except Venus. When those rare occasions happen in which Venus is found with latitude exceeding 7 degrees, it will be very easy to see what difference of Right Asc. or Declination one degree of latitude creates opposite the longitude of Venus, and then compute the difference of her Right Asc. &c. As, for example, if Venus be in 20 degrees of Virgo, with 8 degrees and a half of *North* latitude, and I require her Right Asc., the difference of Right Asc. between 6 degrees and 7 degrees of *North* latitude, opposite 20 degrees of Virgo, is just 24 minutes of a degree ; therefore to the Right Asc. under the 7th degree, which is 173° 37', I add 24 min., and it gives 174° 1' for the Right Asc. of Venus, with 8 degrees of North lat. opposite 20 ♍ ; and for the



half degree I add 12 min. more, and it gives  $174^{\circ} 13'$ , the Right Asc. of Venus in  $20^{\circ} \text{ } \text{m}\ddot{x}$  and  $8^{\circ} 30'$  *North* latitude; and by adding  $180^{\circ}$  to this, we have  $354^{\circ} 13'$  for the Right Asc. of Venus if she had been in  $20^{\circ} \text{ } \text{x}$  with  $8^{\circ} 30'$  of *South* latitude.

On some rare occasions the Moon's declination will exceed  $28^{\circ}$ , the limits of our Table of Ascensional Difference; but the difference between  $27^{\circ}$  and  $28^{\circ}$  being found, and the proportion allowed for the next degree, it will give the Asc. Diff. of the Moon sufficiently near. For example, the Moon's declination at noon on the 17th February, 1806, was  $28^{\circ} 12'$ ; required her Asc. Diff. in latitude  $55^{\circ}$ ? The difference between  $27^{\circ}$  and  $28^{\circ}$  of declination is  $2^{\circ} 43'$  of Asc. Diff. in that high latitude; then say, if one degree gives  $2^{\circ} 43' = 163$  minutes, what will 12 minutes give? Answer, 33 minutes; which, added, to  $49^{\circ} 24'$ , the Asc. Diff. for  $28^{\circ}$  declination, gives the Asc. Diff. required, viz.  $49^{\circ} 57'$ .

The great interest evinced in the examination of Astrology in the present age, as shewn by the ready sale of a large edition of the "Grammar of Astrology," has induced the Author to put forth these Tables; by



which means still farther facility is offered to those persons whose sense of the value of experience will induce them to place more reliance on one fact than on a hundred crude arguments, or a thousand idle assertions. Feeling that the question of the truth or falsehood of Astrology has never been discussed in the present day by such arguments as science would acknowledge, the Author has no hesitation in declaring, that ignorance of its principles and practice is the chief foundation of the prejudice which exists against the science; and he trusts that these Tables will assist to overcome much of that ignorance, and thereby overthrow one obstacle in the path of truth.

*Liverpool,*  
*July 17, 1834.*



## TABLE OF HOUSES FOR LONDON.

LAT. 51° 32'.

Right Ascen. of Meridian.			10	11	12	Ascend.		2	3
			♈	♉	♊	Cancer.		♋	♌
H.	M.	S.							
0	0	0	0	9	22	26	36	12	3
0	3	40	1	10	23	27	17	13	3
0	7	20	2	11	24	27	56	14	4
0	11	0	3	12	25	28	42	15	5
0	14	41	4	13	25	29	17	15	6
0	18	21	5	14	26	29	55	16	7
0	22	2	6	15	27	0	♋ 34	17	8
0	25	42	7	16	28	1	14	18	8
0	29	23	8	17	29	1	55	18	9
0	33	4	9	18	♊	2	33	19	10
0	36	45	10	19	1	3	14	20	11
0	40	26	11	20	1	3	54	20	12
0	44	8	12	22	2	4	33	21	13
0	47	50	13	23	3	5	12	22	14
0	51	32	14	24	4	5	52	23	15
0	55	14	15	25	5	6	30	23	15
0	58	5	16	26	6	7	9	24	16
1	2	40	17	27	6	7	50	25	17
1	6	23	18	28	7	8	30	26	18
1	10	7	19	29	8	9	9	26	19
1	13	51	20	♊	9	9	48	27	19
1	17	35	21	1	10	10	29	28	20
1	21	20	22	2	10	11	7	28	21
1	25	6	23	3	11	11	48	29	22
1	28	52	24	4	12	12	28	♋	23
1	32	38	25	5	13	13	8	1	24
1	36	25	26	6	14	13	48	1	25
1	40	12	27	7	14	14	28	2	25
1	44	0	28	7	15	15	8	3	26
1	47	48	29	8	16	15	47	4	27
1	51	37	30	9	17	16	27	4	28



## TABLE OF HOUSES FOR LONDON.

LAT. 51° 32'.

Right Ascen. of Meridian.			10	11	12	Ascend.		2	3
			♋	♌	♍	Leo.		♎	♏
H.	M.	S.							
1	51	37	0	9	17	16	28	4	28
1	55	27	1	10	18	17	8	5	29
1	59	17	2	11	19	17	48	6	<u>30</u>
2	3	8	3	12	19	18	27	7	1
2	6	59	4	13	20	19	9	8	2
2	10	51	5	14	21	19	49	9	2
2	14	44	6	15	22	20	29	9	3
2	18	37	7	16	22	21	10	10	4
2	22	31	8	17	23	21	52	11	5
2	26	25	9	18	24	22	32	11	6
2	30	20	10	19	25	23	14	12	7
2	34	16	11	20	25	23	55	13	8
2	38	13	12	21	26	24	36	14	9
2	42	10	13	22	27	25	17	15	10
2	46	8	14	23	28	25	58	15	11
2	50	7	15	24	29	26	40	16	12
2	54	7	16	25	29	27	22	17	12
2	58	7	17	26	♎	28	4	18	13
3	2	8	18	26	1	28	45	18	14
3	6	9	19	27	2	29	28	19	15
3	10	12	20	28	3	0♎12		20	16
3	14	15	21	29	3	0	54	21	17
3	18	19	22	♏	4	1	36	22	18
3	22	23	23	1	5	2	20	22	19
3	26	29	24	2	6	3	1	23	20
3	30	35	25	3	7	3	45	24	21
3	34	41	26	4	7	4	28	25	22
3	38	49	27	5	8	5	11	26	23
3	42	57	28	6	9	5	54	27	24
3	47	6	29	7	10	6	29	27	25
3	51	15	30	8	11	7	21	28	25



## TABLE OF HOUSES FOR LONDON.

LAT. 51° 32'.

Right Ascen. of Meridian.			10	11	12	Ascend.		2	3
			II	☌	♋	Virgo.		♍	♎
H.	M.	S.							
3	51	15	0	8	11	7	21	28	25
3	55	25	1	9	12	8	5	29	26
3	59	36	2	10	12	8	49	♎	27
4	3	48	3	10	13	9	33	1	28
4	8	0	4	11	14	10	16	2	29
4	12	13	5	12	15	11	2	2	♍
4	16	26	6	13	16	11	46	3	1
4	20	40	7	14	17	12	30	4	2
4	24	55	8	15	17	13	15	5	3
4	29	10	9	16	18	14	0	6	4
4	33	26	10	17	19	14	45	7	5
4	37	42	11	18	20	15	30	8	6
4	41	59	12	19	21	16	15	8	7
4	46	16	13	20	21	17	0	9	8
4	50	34	14	21	22	17	45	10	9
4	54	52	15	22	23	18	30	11	10
4	59	10	16	23	24	19	16	12	11
5	3	29	17	24	25	20	4	13	12
5	7	49	18	25	26	20	49	14	13
5	12	9	19	25	27	21	35	14	14
5	16	29	20	26	28	22	20	15	14
5	20	49	21	27	28	23	6	16	15
5	25	9	22	28	29	23	51	17	16
5	29	30	23	29	♍	24	37	18	17
5	33	51	24	♋	1	25	25	19	18
5	38	12	25	1	2	26	9	20	19
5	42	34	26	2	3	26	55	21	20
5	46	55	27	3	4	27	41	21	21
5	51	17	28	4	4	28	27	22	22
5	55	38	29	5	5	29	13	23	23
6	0	0	30	6	6	30	0	24	24



## TABLE OF HOUSES FOR LONDON.

LAT. 51° 32'.

Right Ascen. of Meridian.			10	11	12	Ascend.		2	3
			♌	♍	♎	Libra.		♏	♐
H.	M.	S.							
6	0	0	0	6	6	0	0	24	24
6	4	22	1	7	7	0	47	25	25
6	8	43	2	8	8	1	33	26	26
6	13	5	3	9	9	2	19	27	27
6	17	26	4	10	10	3	5	27	28
6	21	48	5	11	10	3	51	28	29
6	26	9	6	12	11	4	27	29	♏
6	30	30	7	13	12	5	23	♐	1
6	34	51	8	14	13	6	9	1	2
6	39	11	9	15	14	6	55	2	3
6	43	31	10	16	15	7	40	2	4
6	47	51	11	16	16	8	26	3	4
6	52	11	12	17	16	9	12	4	5
6	56	31	13	18	17	9	58	5	6
7	0	50	14	19	18	10	41	6	7
7	5	8	15	20	19	11	28	7	8
7	9	26	16	21	20	12	14	8	9
7	13	44	17	22	21	12	59	8	10
7	18	1	18	23	22	13	46	9	11
7	22	18	19	24	22	14	30	10	12
7	26	34	20	25	23	15	15	11	13
7	30	50	21	26	24	15	59	12	14
7	35	5	22	27	25	16	45	13	15
7	39	20	23	28	26	17	30	13	16
7	43	34	24	29	27	18	15	14	17
7	47	47	25	♎	28	18	59	15	18
7	52	0	26	1	28	19	43	16	19
7	56	12	27	2	29	20	27	17	20
8	0	24	28	3	♏	21	11	18	20
8	4	35	29	4	1	21	56	18	21
8	8	45	30	5	2	22	40	19	22



## TABLE OF HOUSES FOR LONDON.

LAT. 51° 32'.

Right Ascen. of Meridian.			10	11	12	Ascend.		2	3
			♈	♉	♊	Libra.		♌	♍
H.	M.	S.	<sup>0</sup>	<sup>0</sup>	<sup>0</sup>	<sup>0</sup>	<sup>1</sup>	<sup>0</sup>	<sup>0</sup>
8	8	45	0	5	2	22	40	19	22
8	12	54	1	5	3	23	24	20	23
8	17	3	2	6	3	24	7	21	24
8	21	11	3	7	4	24	50	22	25
8	25	19	4	8	5	25	34	23	26
8	29	26	5	9	6	26	18	23	27
8	33	31	6	10	7	27	0	24	28
8	37	37	7	11	8	27	44	25	29
8	41	41	8	12	8	28	25	26	♋
8	45	45	9	13	9	29	8	27	1
8	49	48	10	14	10	29	50	27	2
8	53	51	11	15	11	0	♌32	28	3
8	57	52	12	16	12	1	15	29	4
9	1	53	13	17	12	1	58	♍	4
9	5	53	14	18	13	2	39	1	5
9	9	53	15	18	14	3	21	2	6
9	13	52	16	19	15	4	3	2	7
9	17	50	17	20	16	4	44	3	8
9	21	47	18	21	16	5	24	4	9
9	25	44	19	22	17	6	7	5	10
9	29	40	20	23	18	6	48	5	11
9	33	35	21	24	19	7	29	6	12
9	37	29	22	25	19	8	9	7	13
9	41	23	23	26	20	8	50	8	14
9	45	16	24	27	21	9	31	9	15
9	49	9	25	28	22	10	11	9	16
9	53	1	26	28	23	10	51	10	17
9	56	52	27	29	23	11	32	11	18
10	0	43	28	♊	24	12	12	12	19
10	4	33	29	1	25	12	53	12	20
10	8	23	30	2	26	13	33	13	20



### TABLE OF HOUSES FOR LONDON.

LAT.  $51^{\circ} 32'$ .

Right Ascen. of Meridian.			10	11	12	Ascend.		2	3
			♏	♐	♐	Scorpio.		♏	♐
H.	M.	S.	0	0	0	0	1	0	0
10	8	23	0	2	26	13	33	13	20
10	12	12	1	3	26	14	13	14	21
10	16	0	2	4	27	14	43	15	22
10	19	48	3	5	28	15	33	16	23
10	23	35	4	5	29	16	13	16	24
10	27	22	5	6	29	16	52	17	25
10	31	8	6	7	♏	17	32	18	26
10	34	54	7	8	1	18	13	19	27
10	38	40	8	9	2	18	51	20	28
10	42	25	9	10	2	19	31	20	29
10	46	9	10	11	3	20	11	21	♏
10	49	53	11	11	4	20	52	22	1
10	53	37	12	12	4	21	30	23	2
10	27	20	13	13	5	22	9	24	3
11	1	3	14	14	6	22	49	24	4
11	4	46	15	15	7	23	28	25	5
11	8	28	16	16	7	24	8	26	6
11	12	10	17	17	8	24	47	27	8
11	15	52	18	17	9	25	27	28	9
11	19	34	19	18	10	26	5	29	10
11	23	15	20	19	10	26	45	30	11
11	26	56	21	20	11	27	26	♐	12
11	30	37	22	21	12	28	5	1	13
11	34	18	23	22	13	28	44	2	14
11	37	58	24	23	13	29	24	3	15
11	41	39	25	23	14	0	♏ 3	4	16
11	45	19	26	24	15	0	♏ 43	5	17
11	49	0	27	25	15	1	23	5	18
11	52	40	28	26	16	2	4	6	19
11	56	20	29	26	17	2	43	7	20
12	0	0	30	27	17	3	23	8	21



## TABLE OF HOUSES FOR LONDON.

LAT. 51° 32'.

Right Ascen. of Meridian.			10	11	12	Ascend.		2	3
			♌	♍	♎	Sagitta- rius.		♏	♐
H.	M.	S.							
12	0	0	0	27	17	3	23	8	21
12	3	40	1	28	18	4	4	9	22
12	7	20	2	29	19	4	45	10	24
12	11	0	3	♎	20	5	25	11	25
12	14	41	4	1	20	6	7	12	26
12	18	21	5	1	21	6	48	13	27
12	22	2	6	2	22	7	29	14	28
12	25	42	7	3	23	8	10	15	29
12	29	23	8	4	23	8	51	16	♋
12	33	4	9	5	24	9	33	17	2
12	36	45	10	6	25	10	15	18	3
<hr/>									
12	40	26	11	6	25	10	57	19	4
12	44	8	12	7	26	11	40	20	5
12	47	50	13	8	27	12	22	21	6
12	51	32	14	9	28	13	4	22	7
12	55	14	15	10	28	13	47	23	9
12	58	57	16	11	29	14	30	24	10
13	2	40	17	11	♏	15	15	25	11
13	6	23	18	12	1	15	59	26	12
13	10	7	19	13	1	16	44	27	13
13	13	51	20	14	2	17	28	28	15
<hr/>									
13	17	35	21	15	3	18	13	29	16
13	21	20	22	16	4	19	0	♐	17
13	25	6	23	16	4	19	44	1	18
13	28	52	24	17	5	20	31	2	20
13	32	38	25	18	6	21	19	4	21
13	36	25	26	19	7	22	6	5	22
13	40	12	27	20	7	22	54	6	23
13	44	0	28	21	8	23	42	7	25
13	47	48	29	21	9	24	31	8	26
13	51	37	30	22	10	25	20	10	27



## TABLE OF HOUSES FOR LONDON.

LAT. 51° 32'.

Right Ascen. of Meridian.			10	11	12	Ascend.		2	3
			♌	♍	♎	Sagitta- rius.		♏	♐
H.	M.	S.							
13	51	37	0	22	10	25	20	10	27
13	55	27	1	23	11	26	10	11	28
13	59	17	2	24	11	27	2	12	♑
14	3	8	3	25	12	27	53	14	1
14	6	59	4	26	13	28	45	15	2
14	10	51	5	26	14	29	36	16	4
14	14	44	6	27	15	0♑	29	18	5
14	38	37	7	28	15	1	23	19	6
14	22	31	8	29	16	2	18	20	8
14	26	25	9	♎	17	3	16	22	9
14	30	20	10	1	18	4	11	23	10
14	34	16	11	2	19	5	9	25	11
14	38	13	12	2	20	6	7	26	13
14	42	10	13	3	20	7	6	28	14
14	46	8	14	4	21	8	6	29	15
14	50	7	15	5	22	9	8	♐	17
14	54	7	16	6	23	10	11	3	18
14	58	7	17	7	24	11	15	4	19
15	2	8	18	8	25	12	20	6	21
15	6	9	19	9	26	13	27	8	22
15	10	12	20	9	27	14	35	9	23
15	14	15	21	10	27	15	43	11	24
15	18	19	22	11	28	16	52	13	26
15	22	23	23	12	29	18	3	14	27
15	26	29	24	13	♑	19	16	16	28
15	30	35	25	14	1	20	32	17	29
15	34	41	26	15	2	21	48	19	8
15	38	49	27	16	3	23	8	21	2
15	42	57	28	17	4	24	29	22	3
15	47	6	29	18	5	25	51	24	5
15	51	15	30	18	6	27	15	26	6



## TABLE OF HOUSES FOR LONDON.

LAT. 51° 32'.

Right Ascen. of Meridian.			10	11	12	Ascend.		2	3
			♈	♈	♎	Capri- corn		♏	♏
H.	M.	S.	0	0	0	0	1	0	0
15	51	15	0	18	6	27	15	26	6
15	55	25	1	19	7	28	42	28	7
15	59	36	2	20	8	0	11	♏	9
16	3	48	3	21	9	1	42	1	10
16	7	0	4	22	10	3	16	3	11
16	12	13	5	23	11	4	53	5	12
16	16	26	6	24	12	6	32	7	14
16	20	40	7	25	13	8	13	9	15
16	24	55	8	26	14	9	57	11	16
16	29	10	9	27	16	11	44	12	17
16	33	26	10	28	17	12	34	14	18
16	37	42	11	29	18	15	24	16	20
16	41	59	12	♎	19	17	20	18	21
16	46	16	13	1	20	19	18	20	22
16	50	34	14	2	21	21	22	21	23
16	54	52	15	3	22	23	27	23	25
16	59	10	16	4	24	25	35	25	26
17	3	29	17	5	25	27	46	27	27
17	7	49	18	6	26	30	0	28	28
17	12	9	19	7	27	2	19	♏	29
17	16	29	20	8	29	4	40	2	♏
17	20	49	21	9	♎	7	2	3	1
17	25	9	22	10	1	9	26	5	2
17	29	30	23	11	3	11	54	7	3
17	33	51	24	12	4	14	24	8	5
17	38	12	25	13	5	17	0	10	6
17	42	34	26	14	7	19	33	11	7
17	46	55	27	15	8	22	6	13	8
17	51	17	28	16	10	24	40	14	9
17	55	38	29	17	11	27	30	16	10
18	0	0	30	18	13	30	0	17	11



## TABLE OF HOUSES FOR LONDON.

LAT. 51° 32'.

Right Ascen. of Meridian.			10	11	12	Ascend.		2	3
			♌	♍	♎	Aries.		♈	♉
H.	M.	S.							
18	0	0	0	18	13	0	0	17	11
18	4	22	1	20	14	2	37	19	13
18	8	43	2	21	16	5	19	20	14
18	13	5	3	22	17	7	55	22	15
18	17	26	4	23	19	10	29	23	16
18	21	48	5	24	20	13	2	25	17
18	26	9	6	25	22	15	36	26	18
18	30	30	7	26	23	18	6	28	19
18	34	51	8	27	25	20	34	29	20
18	39	11	9	29	27	22	59	II	21
18	43	31	10	♎	28	25	22	I	22
18	47	51	11	I	♏	27	42	2	23
18	52	11	12	2	2	29	58	4	24
18	56	31	13	3	3	28	13	5	25
19	0	50	14	4	5	4	24	6	26
19	5	8	15	6	7	6	30	8	27
19	9	20	16	7	9	8	36	9	28
19	13	44	17	8	10	10	40	10	29
19	18	1	18	9	12	12	39	11	♐
19	22	18	19	10	14	14	37	12	1
19	26	34	20	12	16	16	28	13	2
19	30	50	21	13	18	18	17	14	3
19	35	5	22	14	19	20	3	16	4
19	39	20	23	15	21	21	48	17	5
19	43	34	24	16	23	23	29	18	6
19	47	47	25	18	25	25	9	19	7
19	52	0	26	19	27	26	45	20	8
19	56	12	27	20	28	28	18	21	9
20	0	24	28	21	♑	29	49	22	10
20	4	35	29	23	2	1	II 19	23	11
20	8	45	30	24	4	2	45	24	12



## TABLE OF HOUSES FOR LONDON.

LAT. 51° 32'.

Right Ascen. of Meridian.			10	11	12	Ascend.		2	3
			☾	☾	♊	Gemini.		♊	♊
H.	M.	S.							
20	8	45	0	24	4	2	45	24	12
20	12	54	1	25	6	4	9	25	12
20	17	3	2	27	7	5	32	26	13
20	21	11	3	28	9	6	53	27	14
20	25	19	4	29	11	8	12	28	15
20	29	26	5	☾	13	9	27	29	16
20	33	31	6	2	14	10	43	☾	17
20	37	37	7	3	16	11	57	1	18
20	41	41	8	4	18	13	8	2	19
20	45	45	9	6	19	14	18	3	20
20	49	38	10	7	21	15	25	3	21
20	53	51	11	8	23	16	33	4	21
20	57	52	12	9	24	17	39	5	22
21	1	53	13	11	26	18	44	6	23
21	5	53	14	12	28	19	48	7	24
21	9	53	15	13	29	20	51	8	25
21	13	52	16	15	8	21	53	9	26
21	17	50	17	16	2	22	53	10	27
21	21	47	18	17	4	23	52	10	28
21	25	44	19	19	5	24	51	11	28
21	29	40	20	20	7	25	48	12	29
21	33	35	21	22	8	26	44	13	☾
21	37	29	22	23	10	27	40	14	1
21	41	23	23	24	11	28	34	15	2
21	45	16	24	25	13	29	29	15	3
21	49	9	25	26	14	0☾	22	16	4
21	53	1	26	28	15	1	15	17	4
21	56	52	27	29	16	2	7	18	5
22	0	43	28	☾	18	2	57	19	6
22	4	33	29	2	19	3	49	19	7
22	8	23	30	3	20	4	38	20	8



## TABLE OF HOUSES FOR LONDON.

LAT.  $51^{\circ} 32'$ .

Right Ascen. of Meridian.			10	11	12	Ascend.		2	3
			☿	♈	♏	Cancer.		♊	♌
H.	M.	S.							
22	8	23	0	3	20	4	38	20	8
22	12	12	1	4	21	5	28	21	8
22	16	0	2	6	23	6	16	22	9
22	19	48	3	7	24	7	5	23	10
22	23	35	4	8	25	7	53	23	11
22	27	22	5	9	26	8	42	24	12
22	31	8	6	10	28	9	29	25	13
22	34	54	7	12	29	10	16	26	14
22	38	40	8	13	II	11	1	26	14
22	42	25	9	14	1	11	46	27	15
22	46	9	10	15	2	12	31	28	16
22	49	53	11	17	3	13	16	29	17
22	53	37	12	18	4	14	1	29	18
22	57	20	13	19	5	14	48	♌	19
23	1	3	14	20	6	15	29	1	19
23	4	46	15	21	7	16	11	2	20
23	8	28	16	23	8	16	55	2	21
23	12	10	17	24	9	17	38	3	22
23	15	52	18	25	10	18	20	4	23
23	19	34	19	26	11	19	3	5	24
23	23	15	20	27	12	19	46	5	24
23	26	56	21	29	13	20	26	6	25
23	30	37	22	♏	14	21	8	7	26
23	34	18	23	1	15	21	50	7	27
23	37	58	24	2	16	22	31	8	28
23	41	39	25	3	17	23	12	9	28
23	45	19	26	4	18	23	53	9	29
23	49	0	27	5	19	24	33	10	♏
23	52	40	28	6	20	25	15	11	1
23	56	20	29	8	21	25	56	12	2
24	0	0	30	9	22	26	36	12	3



## DECLINATION.

CANCER.	DEGREES OF NORTH LATITUDE.																GEMINI.
	0		1		2		3		4		5		6		7		
	D.	M.	D.	M.	D.	M.	D.	M.	D.	M.	D.	M.	D.	M.	D.	M.	
0	23	28	24	28	25	28	26	28	27	28	28	28	29	28	30	28	30
1	23	28	24	28	25	28	26	28	27	28	28	28	29	28	30	28	29
2	23	27	24	27	25	27	26	27	27	27	28	27	29	27	30	27	28
3	23	26	24	26	25	26	26	26	27	26	28	26	29	26	30	26	27
4	23	24	24	24	25	24	26	24	27	24	28	24	29	24	30	24	26
5	23	22	24	22	25	22	26	22	27	22	28	22	29	22	30	22	25
6	23	20	24	19	25	19	26	19	27	19	28	19	29	19	30	19	24
7	23	17	24	16	25	16	26	16	27	16	28	16	29	16	30	16	23
8	23	13	24	13	25	13	26	13	27	13	28	13	29	13	30	13	22
9	23	10	24	9	25	9	26	9	27	9	28	9	29	9	30	9	21
10	23	5	24	5	25	5	26	5	27	5	28	5	29	5	30	5	20
11	23	1	24	1	25	1	26	1	27	0	28	0	29	0	30	0	19
12	22	56	23	56	24	56	25	56	26	56	27	56	28	56	29	55	18
13	22	50	23	50	24	50	25	50	26	50	27	50	28	50	29	48	17
14	22	44	23	44	24	43	25	43	26	43	27	42	28	42	29	41	16
15	22	37	23	37	24	36	25	36	26	36	27	35	28	35	29	34	15
16	22	30	23	30	24	29	25	29	26	29	27	28	28	28	29	27	14
17	22	23	23	23	24	22	25	22	26	21	27	20	28	19	29	18	13
18	22	15	23	15	24	14	25	14	26	13	27	12	28	11	29	10	12
19	22	7	23	7	24	6	25	6	26	5	27	4	28	3	29	2	11
20	21	58	22	58	23	57	24	56	25	55	26	54	27	53	28	52	10
21	21	49	22	49	23	48	24	47	25	46	26	45	27	44	28	43	9
22	21	40	22	40	23	39	24	38	25	37	26	36	27	35	28	35	8
23	21	30	22	30	23	29	24	28	25	27	26	26	27	25	28	25	7
24	21	20	22	19	23	18	24	17	25	16	26	15	27	14	28	13	6
25	21	9	22	8	23	7	24	6	25	5	26	4	27	3	28	2	5
26	20	58	21	56	22	55	23	54	24	53	25	52	26	51	27	50	4
27	20	47	21	44	22	43	23	42	24	41	25	40	26	39	27	38	3
28	20	35	21	32	22	31	23	30	24	29	25	28	26	26	27	25	2
29	20	23	21	20	22	19	23	18	24	17	25	16	26	14	27	13	1
30	20	10	21	8	22	6	23	5	24	4	25	2	26	0	26	59	0



## DECLINATION.

Leo.	DEGREES OF NORTH LATITUDE.														Taurus.
	0	1	2	3	4	5	6	7	8	9	10	11	12	13	
D.	D.	M.	D.	M.	D.	M.	D.	M.	D.	M.	D.	M.	D.	M.	D.
0	20	10	21	8	22	6	23	5	24	4	25	2	26	0	26 59
1	19	57	20	56	21	54	22	53	23	51	24	50	25	48	26 46
2	19	44	20	42	21	41	22	39	23	37	24	36	25	34	26 32
3	19	31	20	28	21	27	22	25	23	23	24	22	25	20	26 18
4	19	17	20	14	21	13	22	11	23	9	24	8	25	6	26 4
5	19	2	20	0	20	59	21	57	22	55	23	53	24	51	25 49
6	18	48	19	46	20	44	21	42	22	40	23	38	24	36	25 34
7	18	33	19	31	20	29	21	27	22	25	23	23	24	21	25 19
8	18	17	19	15	20	13	21	11	22	9	23	7	24	5	25 3
9	18	2	18	59	19	57	20	55	21	53	22	51	23	49	24 46
10	17	46	18	43	19	41	20	38	21	36	22	34	23	31	24 28
11	17	29	18	26	19	24	20	22	21	19	22	17	23	14	24 11
12	17	13	18	9	19	7	20	5	21	2	22	0	22	57	23 54
13	16	56	17	52	18	50	19	47	20	44	21	42	22	39	23 36
14	16	39	17	35	18	33	19	30	20	27	21	25	22	22	23 19
15	16	21	17	18	18	15	19	12	20	9	21	7	22	4	23 1
16	16	3	17	0	17	57	18	54	19	51	20	49	21	46	22 43
17	15	45	16	42	17	39	18	36	19	33	20	30	21	27	22 24
18	15	27	16	23	17	20	18	17	19	14	20	11	21	8	22 5
19	15	9	16	4	17	1	17	58	18	55	19	52	20	49	21 46
20	14	50	15	45	16	41	17	38	18	35	19	32	20	29	21 26
21	14	31	15	26	16	22	17	19	18	16	19	13	20	10	21 7
22	14	11	15	7	16	3	17	0	17	56	18	53	19	50	20 47
23	13	52	14	47	15	43	16	40	17	36	18	33	19	29	20 26
24	13	32	14	27	15	23	16	19	17	15	18	12	19	8	20 5
25	13	12	14	7	15	3	16	0	16	56	17	53	18	49	19 45
26	12	52	13	47	14	43	15	39	16	35	17	32	18	28	19 24
27	12	32	13	27	14	23	15	19	16	15	17	12	18	8	19 4
28	12	11	13	6	14	2	14	58	15	54	16	51	17	47	18 43
29	11	50	12	45	13	41	14	37	15	33	16	30	17	26	18 22
30	11	29	12	24	13	20	14	16	15	12	16	8	17	4	18 0



## DECLINATION.

VIRGO.	DEGREES OF NORTH LATITUDE.												ARIES.				
	0	1	2	3	4	5	6	7									
D.	D.	M.	D.	M.	D.	M.	D.	M.	D.	M.	D.	M.	D.				
0	11	29	12	24	13	20	14	16	15	12	16	8	17	4	18	0	30
1	11	8	12	4	13	0	13	56	14	51	15	47	16	43	17	39	29
2	10	46	11	42	12	38	13	33	14	29	15	25	16	21	17	17	28
3	10	25	11	21	12	17	13	12	14	8	15	4	16	0	16	56	27
4	10	3	10	59	11	55	12	51	13	47	14	43	15	39	16	35	26
5	9	41	10	39	11	35	12	30	13	26	14	22	15	18	16	14	25
6	9	19	10	15	11	11	12	6	13	2	13	58	14	54	15	50	24
7	8	57	9	53	10	49	11	44	12	40	13	35	14	31	15	26	23
8	8	35	9	31	10	27	11	22	12	18	13	13	14	9	15	4	22
9	8	12	9	8	10	4	10	59	11	54	12	49	13	44	14	39	21
10	7	50	8	46	9	41	10	36	11	31	12	26	13	21	14	16	20
11	7	27	8	22	9	17	10	12	11	7	12	2	12	57	13	52	19
12	7	5	8	0	8	55	9	50	10	45	11	40	12	35	13	30	18
13	6	41	7	36	8	31	9	26	10	21	11	16	12	11	13	6	17
14	6	18	7	13	8	8	9	3	9	58	10	53	11	48	12	43	16
15	5	55	6	51	7	46	8	41	9	36	10	31	11	26	12	21	15
16	5	32	6	28	7	23	8	18	9	13	10	8	11	3	11	58	14
17	5	8	6	4	6	59	7	54	8	49	9	44	10	39	11	34	13
18	4	45	5	41	6	36	7	31	8	26	9	21	10	16	11	11	12
19	4	21	5	17	6	12	7	7	8	2	8	57	9	52	10	47	11
20	3	58	4	54	5	49	6	44	7	39	8	34	9	29	10	24	10
21	3	34	4	30	5	25	6	20	7	15	8	10	9	5	10	0	9
22	3	11	4	7	5	2	5	57	6	52	7	47	8	42	9	37	8
23	2	47	3	43	4	38	5	33	6	28	7	23	8	18	9	13	7
24	2	23	3	19	4	14	5	9	6	4	6	59	7	54	8	49	6
25	2	0	2	55	3	50	4	45	5	40	6	35	7	30	8	25	5
26	1	36	2	31	3	26	4	21	5	16	6	11	7	6	8	1	4
27	1	12	2	7	3	2	3	57	4	52	5	47	6	42	7	37	3
28	0	48	1	48	2	43	3	38	4	33	5	23	6	18	7	13	2
29	0	24	1	19	2	14	3	9	4	4	4	59	5	54	6	49	1
30	0	0	0	55	1	50	2	45	3	40	4	35	5	30	6	25	0



## DECLINATION.

SOUTH.	LIBRA.	DEGREES OF NORTH LATITUDE.									PISCES.
		0	1	2	3	4	5	6	7		
		D. M.	D. M.	D. M.	D. M.	D. M.	D. M.	D. M.	D. M.		
		0	0 0	0 55	1 50	2 45	3 40	4 35	5 30	6 25	
1	0 24	0 31	1 27	2 21	3 16	4 11	5 6	6 1	29		
2	0 48	0 7	1 3	1 57	2 52	3 47	4 42	5 37	28		
3	1 12	0 17	0 39	1 34	2 29	3 24	4 19	5 14	27		
4	1 36	0 41	0 15	1 10	2 5	3 0	3 55	4 50	26		
5	2 0	1 5	0 10	0 46	1 41	2 36	3 31	4 26	25		
6	2 23	1 28	0 33	0 22	1 17	2 12	3 7	4 2	24		
7	2 47	1 52	0 57	0 2	0 53	1 48	2 43	3 34	23		
8	3 11	2 16	1 21	0 26	0 29	1 25	2 20	3 15	22		
9	3 34	2 39	1 44	0 49	0 6	1 2	1 57	2 52	21		
10	3 58	3 3	2 8	1 13	0 18	0 38	1 33	2 28	20		
11	4 21	3 26	2 31	1 36	0 41	0 14	1 9	2 4	19		
12	4 45	3 50	2 55	2 0	1 5	0 10	0 46	1 41	18		
13	5 8	4 13	3 18	2 23	1 28	0 33	0 24	1 18	17		
14	5 32	4 37	3 42	2 46	1 51	0 56	0 0	0 55	16		
15	5 55	5 0	4 5	3 9	2 14	1 18	0 23	0 32	15		
16	6 18	5 23	4 27	3 31	2 36	1 40	0 45	0 9	14		
17	6 41	5 45	4 50	3 54	2 59	2 3	1 8	0 13	13		
18	7 5	6 9	5 14	4 18	3 23	2 27	1 32	0 36	12		
19	7 27	6 31	5 36	4 40	3 45	2 49	1 54	0 58	11		
20	7 50	6 54	5 58	5 2	4 6	3 10	2 15	1 19	10		
21	8 12	7 16	6 20	5 24	4 28	3 32	2 37	1 41	9		
22	8 35	7 39	6 43	5 47	4 51	3 56	3 0	2 4	8		
23	8 57	8 1	7 5	6 9	5 13	4 18	3 22	2 26	7		
24	9 19	8 23	7 27	6 31	5 35	4 40	3 45	2 49	6		
25	9 41	8 45	7 49	6 53	5 58	5 2	4 6	3 10	5		
26	10 3	9 7	8 11	7 15	6 19	5 24	4 28	3 32	4		
27	10 25	9 30	8 34	7 38	6 42	5 46	4 50	3 54	3		
28	10 46	9 51	8 55	8 1	7 4	6 8	5 12	4 16	2		
29	11 8	10 13	9 17	8 21	7 24	6 28	5 32	4 36	1		
30	11 29	10 33	9 37	8 41	7 44	6 48	5 52	4 56	0		
		NORTH.									
		Taurus									

NORTH.



## DECLINATION.

SCORPIO.	DEGREES OF NORTH LATITUDE.										AQUARIUS.
	0	1	2	3	4	5	6	7			
D.	D. M.	D. M.	D. M.	D. M.	D. M.	D. M.	D. M.	D. M.	D. M.	D.	
0	11 29	10 33	9 37	8 41	7 45	6 49	5 53	4 57		30	
1	11 50	10 54	9 58	9 2	8 6	7 10	6 14	5 18		29	
2	12 11	11 15	10 18	9 22	8 26	7 29	6 32	5 36		28	
3	12 32	11 36	10 39	9 43	8 47	7 50	6 54	5 58		27	
4	12 52	11 56	10 58	10 1	9 5	8 8	7 12	6 16		26	
5	13 12	12 16	11 19	10 22	9 26	8 29	7 33	6 37		25	
6	13 32	12 36	11 39	10 42	9 46	8 49	7 52	6 55		24	
7	13 52	12 56	11 59	11 2	10 5	9 8	8 11	7 14		23	
8	14 11	13 14	12 17	11 20	10 23	9 26	8 29	7 32		22	
9	14 31	13 34	12 37	11 40	10 43	9 46	8 49	7 52		21	
10	14 50	13 53	12 56	11 59	11 2	10 5	9 8	8 11		20	
11	15 9	14 12	13 15	12 18	11 21	10 23	9 26	8 29		19	
12	15 27	14 30	13 33	12 36	11 39	10 41	9 44	8 47		18	
13	15 45	14 47	13 50	12 53	11 56	10 58	10 1	9 4		17	
14	16 3	15 5	14 8	13 11	12 14	11 16	10 19	9 22		16	
15	16 21	15 23	14 26	13 29	12 32	11 34	10 37	9 40		15	
16	16 39	15 41	14 44	13 46	12 49	11 51	10 54	9 57		14	
17	16 56	15 58	15 1	14 3	13 6	12 8	11 11	10 14		13	
18	17 13	16 15	15 18	14 20	13 22	12 24	11 27	10 30		12	
19	17 29	16 31	15 33	14 35	13 37	12 39	11 42	10 45		11	
20	17 46	16 48	15 50	14 52	13 54	12 56	11 59	11 1		10	
21	18 2	17 4	16 6	15 8	14 10	13 12	12 15	11 17		9	
22	18 17	17 19	16 21	15 23	14 25	13 26	12 28	11 30		8	
23	18 33	17 35	16 36	15 38	14 40	13 41	12 43	11 45		7	
24	18 48	17 50	16 52	15 54	14 56	13 57	12 59	12 0		6	
25	19 2	18 4	17 6	16 8	15 10	14 11	13 15	12 14		5	
26	19 17	18 19	17 20	16 22	15 24	14 25	13 27	12 29		4	
27	19 31	18 33	17 34	16 36	15 37	14 39	13 40	12 42		3	
28	19 44	18 45	17 47	16 48	15 49	14 51	13 52	12 54		2	
29	19 57	18 58	17 59	17 1	16 2	15 4	14 5	13 7		1	
30	20 10	19 11	18 12	17 14	16 15	15 16	14 17	13 18		0	



## DECLINATION.

SAGITTARY.	DEGREES OF NORTH LATITUDE.																CAPRICORN.
	0	1	2	3	4	5	6	7									
D.	D.	M.	D.	M.	D.	M.	D.	M.	D.	M.	D.	M.	D.	M.	D.	M.	D.
0	20	10	19	11	18	12	17	14	16	15	15	16	14	17	13	18	30
1	20	23	19	24	18	25	17	26	16	27	15	29	14	30	13	31	29
2	20	35	19	36	18	37	17	38	16	39	15	41	14	42	13	43	28
3	20	47	19	48	18	49	17	50	16	52	15	53	14	54	13	55	27
4	20	58	19	59	19	0	18	1	17	2	16	3	15	5	14	6	26
5	21	9	20	10	19	11	18	12	17	12	16	14	15	15	14	16	25
6	21	20	20	21	19	22	18	23	17	24	16	25	15	25	14	26	24
7	21	30	20	31	19	32	18	33	17	34	16	34	15	35	14	36	23
8	21	40	20	41	19	42	18	43	17	44	16	43	15	44	14	44	22
9	21	49	20	50	19	51	18	52	17	53	16	53	15	54	14	54	21
10	21	58	20	59	20	0	19	1	18	2	17	2	16	2	15	3	20
11	22	7	21	8	20	9	19	10	18	11	17	11	16	11	15	12	19
12	22	15	21	16	20	17	19	18	18	19	17	19	16	19	15	20	18
13	22	23	21	24	20	25	19	25	18	26	17	26	16	26	15	27	17
14	22	30	21	31	20	32	19	32	18	33	17	33	16	33	15	34	16
15	22	37	21	37	20	37	19	37	18	38	17	38	16	38	15	39	15
16	22	44	21	44	20	44	19	40	18	45	17	45	16	45	15	46	14
17	22	50	21	50	20	50	19	50	18	51	17	51	16	51	15	52	13
18	22	56	21	56	20	56	19	56	18	57	17	57	16	57	15	58	12
19	23	1	22	1	21	1	20	1	19	2	18	2	17	2	16	2	11
20	23	5	22	5	21	5	20	5	19	5	18	5	17	5	16	5	10
21	23	10	22	9	21	9	20	9	19	9	18	9	17	9	16	9	9
22	23	13	22	13	21	13	20	13	19	13	18	13	17	13	16	13	8
23	23	17	22	16	21	16	20	16	19	16	18	16	17	16	16	16	7
24	23	20	22	19	21	19	20	19	19	19	18	19	17	19	16	19	6
25	23	22	22	22	21	22	20	22	19	22	18	22	17	22	16	22	5
26	23	24	22	25	21	25	20	25	19	25	18	25	17	25	16	25	4
27	23	26	22	26	21	26	20	26	19	26	18	26	17	26	16	26	3
28	23	27	22	27	21	27	20	27	19	27	18	27	17	27	16	27	2
29	23	28	22	28	21	28	20	28	19	28	18	28	17	28	16	28	1
30	23	28	22	28	21	28	20	28	19	28	18	28	17	28	16	28	0



## DECLINATION.

CANCER.	DEGREES OF SOUTH LATITUDE.										GEMINI.
	0	1	2	3	4	5	6	7			
D.	D. M.	D. M.	D. M.	D. M.	D. M.	D. M.	D. M.	D. M.	D. M.	D.	
0	23 28	22 28	21 28	20 28	19 28	18 28	17 28	16 28		30	
1	23 28	22 28	21 28	20 28	19 28	18 28	17 28	16 28		29	
2	23 27	22 27	21 27	20 27	19 27	18 27	17 27	16 27		28	
3	23 26	22 26	21 26	20 26	19 26	18 26	17 26	16 26		27	
4	23 24	22 25	21 25	20 25	19 25	18 25	17 25	16 25		26	
5	23 22	22 22	21 22	20 22	19 22	18 22	17 22	16 22		25	
6	23 20	22 19	21 19	20 19	19 19	18 19	17 19	16 19		24	
7	23 17	22 16	21 16	20 16	19 16	18 16	17 16	16 16		23	
8	23 13	22 13	21 13	20 13	19 13	18 13	17 13	16 13		22	
9	23 10	22 9	21 9	20 9	19 9	18 9	17 9	16 9		21	
10	23 5	22 5	21 5	20 5	19 5	18 5	17 5	16 5		20	
11	23 1	22 1	21 1	20 1	19 2	18 2	17 2	16 2		19	
12	22 56	21 56	20 56	19 56	18 57	17 57	16 57	15 58		18	
13	22 50	21 50	20 50	19 50	18 51	17 51	16 51	15 52		17	
14	22 44	21 44	20 44	19 44	18 45	17 45	16 45	15 46		16	
15	22 37	21 37	20 37	19 37	18 38	17 38	16 38	15 39		15	
16	22 30	21 31	20 32	19 32	18 33	17 33	16 33	15 34		14	
17	22 23	21 24	20 25	19 25	18 26	17 26	16 26	15 27		13	
18	22 15	21 16	20 17	19 18	18 19	17 19	16 19	15 20		12	
19	22 7	21 8	20 9	19 10	18 11	17 11	16 11	15 12		11	
20	21 58	20 59	20 0	19 1	18 2	17 2	16 2	15 3		10	
21	21 49	20 50	19 51	18 52	17 53	16 53	15 54	14 54		9	
22	21 40	20 41	19 42	18 43	17 44	16 43	15 44	14 44		8	
23	21 30	20 31	19 32	18 33	17 34	16 34	15 35	14 36		7	
24	21 20	20 21	19 22	18 23	17 24	16 25	15 25	14 26		6	
25	21 9	20 10	19 11	18 12	17 12	16 14	15 15	14 16		5	
26	20 58	19 59	19 0	18 1	17 2	16 3	15 5	14 6		4	
27	20 47	19 48	18 49	17 50	16 52	15 53	14 54	13 55		3	
28	20 35	19 36	18 37	17 38	16 39	15 41	14 42	13 43		2	
29	20 23	19 24	18 25	17 26	16 27	15 29	14 30	13 31		1	
30	20 11	19 11	18 12	17 14	16 15	15 16	14 17	13 18		0	



## DECLINATION.

LEO.	DEGREES OF SOUTH LATITUDE.								TAURUS.
	0	1	2	3	4	5	6	7	
D.	D. M.	D. M.	D. M.	D. M.	D. M.	D. M.	D. M.	D. M.	D.
0	20 10	19 11	18 12	17 14	16 15	15 16	14 17	13 18	30
1	19 57	18 58	17 59	17 1	16 2	15 14	14 5	13 7	29
2	19 44	18 45	17 47	16 48	15 49	14 51	13 52	12 54	28
3	19 31	18 33	17 34	16 36	15 37	14 39	13 40	12 42	27
4	19 17	18 19	17 20	16 22	15 24	14 25	13 27	12 29	26
5	19 2	18 4	17 6	16 8	15 10	14 11	13 13	12 14	25
6	18 48	17 50	16 52	15 54	14 56	13 57	12 59	12 0	24
7	18 33	17 35	16 36	15 38	14 40	13 41	12 43	11 45	23
8	18 17	17 19	16 21	15 23	14 25	13 26	12 28	11 30	22
9	18 2	17 4	16 6	15 8	14 10	13 12	12 15	11 17	21
10	17 46	16 48	15 50	14 52	13 54	12 56	11 59	11 1	20
11	17 29	16 31	15 33	14 35	13 37	12 39	11 42	10 45	19
12	17 13	16 15	15 18	14 20	13 22	12 24	11 27	10 30	18
13	16 56	15 58	15 1	14 3	13 6	12 8	11 11	10 14	17
14	16 39	15 41	14 44	13 46	12 49	11 51	10 54	9 57	16
15	16 21	15 23	14 26	13 29	12 32	11 34	10 37	9 40	15
16	16 3	15 5	14 8	13 11	12 14	11 16	10 19	9 22	14
17	15 45	14 47	13 50	12 53	11 56	10 58	10 1	9 4	13
18	15 27	14 30	13 33	12 36	11 39	10 41	9 44	8 47	12
19	15 9	14 12	13 15	12 18	11 21	10 23	9 26	8 29	11
20	14 50	13 53	12 56	11 59	11 2	10 5	9 8	8 11	10
21	14 31	13 34	12 37	11 40	10 43	9 46	8 49	7 52	9
22	14 11	13 14	12 17	11 20	10 23	9 26	8 29	7 32	8
23	13 52	12 56	11 59	11 2	10 5	9 8	8 11	7 14	7
24	13 32	12 36	11 39	10 42	9 46	8 49	7 52	6 55	6
25	13 12	12 16	11 19	10 22	9 26	8 29	7 33	6 37	5
26	12 52	11 56	10 58	10 1	9 5	8 8	7 12	6 16	4
27	12 32	11 36	10 39	9 43	8 47	7 50	6 54	5 58	3
28	12 11	11 15	10 18	9 22	8 26	7 29	6 32	5 36	2
29	11 50	10 54	9 58	9 2	8 6	7 10	6 14	5 18	1
30	11 29	10 33	9 37	8 41	7 45	6 49	5 53	4 57	0



## DECLINATION.

VIRGO.		DEGREES OF SOUTH LATITUDE.										ARIES.							
		0		1		2		3		4				5		6		7	
		D.	M.	D.	M.	D.	M.	D.	M.	D.	M.			D.	M.	D.	M.	D.	M.
0		11	29	10	33	9	37	8	41	7	45	6	49	5	53	4	57	30	
1		11	8	10	13	9	17	8	21	7	24	6	28	5	32	4	36	29	
2		10	46	9	51	8	55	8	0	7	4	6	8	5	12	4	16	28	
3		10	25	9	30	8	34	7	38	6	42	5	46	4	50	3	54	27	
4		10	3	9	7	8	11	7	15	6	19	5	24	4	28	3	32	26	
5		9	41	8	45	7	49	6	53	5	57	5	2	4	6	3	10	25	
6		9	19	8	23	7	27	6	31	5	35	4	40	3	45	2	49	24	
7		8	57	8	1	7	5	6	9	5	13	4	18	3	22	2	26	23	
8		8	35	7	39	6	43	5	47	4	51	3	56	3	0	2	4	22	
9		8	12	7	16	6	20	5	24	4	28	3	32	2	37	1	41	21	
10		7	50	6	54	5	58	5	2	4	6	3	10	2	15	1	19	20	
11		7	27	6	31	5	36	4	40	3	45	2	49	1	54	0	58	19	
12		7	5	6	9	5	14	4	18	3	23	2	27	1	32	0	36	18	
13		6	41	5	45	4	50	3	54	2	59	2	3	1	8	0	13	17	
14		6	18	5	22	4	27	3	31	2	36	1	40	0	45	0	9	16	
15		5	55	5	0	4	5	3	9	2	14	1	18	0	23	0	32	15	
16		5	32	4	37	3	42	2	46	1	51	0	56	0	0	0	55	14	
17		5	8	4	13	3	18	2	23	1	28	0	33	0	24	1	19	13	
18		4	45	3	50	2	55	2	0	1	5	0	14	0	46	1	41	12	
19		4	21	3	26	2	31	1	36	0	41	0	14	1	9	2	4	11	
20		3	58	3	3	2	8	1	13	0	18	0	38	1	33	2	28	10	
21		3	34	2	39	1	44	0	49	0	6	1	2	1	57	2	52	9	
22		3	11	2	16	1	21	0	26	0	29	1	25	2	20	3	15	8	
23		2	47	1	52	0	57	0	2	0	53	1	48	2	43	3	38	7	
24		2	23	1	28	0	33	0	22	1	17	2	12	3	7	4	2	6	
25		2	0	1	5	0	10	0	46	1	41	2	36	3	31	4	26	5	
26		1	36	0	41	0	15	1	10	2	5	3	0	3	55	4	50	4	
27		1	12	0	17	0	39	1	34	2	29	3	24	4	19	5	14	3	
28		0	48	0	7	1	3	1	57	2	52	3	47	4	42	5	37	2	
29		0	24	0	31	1	27	2	21	3	16	4	11	5	6	6	1	1	
30		0	0	0	55	1	50	2	45	3	40	4	35	5	30	6	25	0	
NORTH.		SOUTH.																	

SOUTH NORTH.



## DECLINATION.

LIBRA.	DEGREES OF SOUTH LATITUDE.									PISCES.
	0	1	2	3	4	5	6	7		
D.	D. M.	D. M.	D. M.	D. M.	D. M.	D. M.	D. M.	D. M.	D. M.	D.
0	0 0	0 55	1 50	2 45	3 40	4 35	5 30	6 25	6 25	30
1	0 24	1 19	2 14	3 9	4 4	4 59	5 54	6 49	6 49	29
2	0 48	1 48	2 43	3 38	4 33	5 23	6 18	7 13	7 13	28
3	1 12	2 7	3 2	3 57	4 52	5 47	6 42	7 37	7 37	27
4	1 36	2 31	3 26	4 21	5 16	6 11	7 6	8 1	8 1	26
5	2 0	2 55	3 50	4 45	5 40	6 35	7 30	8 25	8 25	25
6	2 23	3 19	4 14	5 9	6 4	6 59	7 54	8 49	8 49	24
7	2 47	3 43	4 38	5 33	6 28	7 23	8 18	9 13	9 13	23
8	3 11	4 7	5 2	5 57	6 52	7 47	8 42	9 37	9 37	22
9	3 34	4 30	5 25	6 20	7 15	8 10	9 5	10 0	10 0	21
10	3 58	4 54	5 49	6 44	7 39	8 34	9 29	10 24	10 24	20
11	4 21	5 17	6 12	7 7	8 2	8 57	9 52	10 47	10 47	19
12	4 45	5 41	6 36	7 31	8 26	9 21	10 16	11 11	11 11	18
13	5 8	6 4	6 59	7 54	8 49	9 44	10 39	11 34	11 34	17
14	5 32	6 28	7 23	8 18	9 13	10 8	11 3	11 58	11 58	16
15	5 55	6 51	7 46	8 41	9 36	10 31	11 26	12 21	12 21	15
16	6 18	7 13	8 8	9 3	9 58	10 53	11 48	12 43	12 43	14
17	6 41	7 36	8 31	9 26	10 21	11 16	12 11	13 6	13 6	13
18	7 5	8 0	8 55	9 50	10 45	11 40	12 35	13 30	13 30	12
19	7 27	8 22	9 17	10 12	11 7	12 2	12 57	13 52	13 52	11
20	7 50	8 46	9 41	10 36	11 31	12 26	13 21	14 16	14 16	10
21	8 12	9 8	10 4	10 59	11 54	12 49	13 44	14 39	14 39	9
22	8 35	9 31	10 27	11 22	12 18	13 13	14 9	15 4	15 4	8
23	8 57	9 53	10 49	11 44	12 40	13 35	14 31	15 26	15 26	7
24	9 19	10 15	11 11	12 6	13 2	13 58	14 54	15 50	15 50	6
25	9 41	10 39	11 35	12 30	13 26	14 22	15 18	16 14	16 14	5
26	10 3	10 59	11 55	12 51	13 47	14 43	15 39	16 35	16 35	4
27	10 25	11 21	12 17	13 12	14 8	15 4	16 0	16 56	16 56	3
28	10 46	11 42	12 38	13 33	14 29	15 25	16 21	17 17	17 17	2
29	11 8	12 4	13 0	13 56	14 51	15 47	16 43	17 39	17 39	1
30	11 29	12 24	13 20	14 16	15 12	16 8	17 4	18 0	18 0	0



## DECLINATION.

SCORPIO.	DEGREES OF SOUTH LATITUDE.														AQUARIUS.
	0	1	2	3	4	5	6	7	8	9	10	11	12	13	
D.	D.	M.	D.	M.	D.	M.	D.	M.	D.	M.	D.	M.	D.	M.	D.
0	11	29	12	24	13	20	14	16	15	12	16	8	17	4	18 0
1	11	50	12	45	13	41	14	37	15	33	16	30	17	26	18 22
2	12	11	13	6	14	2	14	58	15	54	16	51	17	47	18 43
3	12	32	13	27	14	23	15	19	16	15	17	12	18	8	19 4
4	12	52	13	47	14	43	15	39	16	35	17	32	18	28	19 24
5	13	12	14	7	15	3	16	0	16	56	17	53	18	49	19 45
6	13	32	14	27	15	23	16	19	17	15	18	12	19	8	20 5
7	13	52	14	47	15	43	16	40	17	36	18	33	19	29	20 26
8	14	11	15	7	16	3	17	0	17	56	18	53	19	50	20 47
9	14	31	15	26	16	22	17	19	18	16	19	13	20	10	21 7
10	14	50	15	45	16	41	17	38	18	35	19	32	20	29	21 26
11	15	9	16	4	17	1	17	58	18	55	19	52	20	49	21 46
12	15	27	16	23	17	20	18	17	19	14	20	11	21	8	22 5
13	15	45	16	42	17	39	18	36	19	33	20	30	21	27	22 24
14	16	3	17	0	17	57	18	54	19	51	20	49	21	46	22 43
15	16	21	17	18	18	15	19	12	20	9	21	7	22	4	23 1
16	16	39	17	35	18	33	19	30	20	27	21	25	22	22	23 19
17	16	56	17	52	18	50	19	47	20	44	21	42	22	39	23 36
18	17	13	18	9	19	7	20	5	21	2	22	0	22	57	23 54
19	17	29	18	26	19	24	20	22	21	19	22	17	23	14	24 11
20	17	46	18	43	19	41	20	38	21	36	22	34	23	31	24 28
21	18	2	18	59	19	57	20	55	21	53	22	51	23	49	24 46
22	18	17	19	15	20	13	21	11	22	9	23	7	24	5	25 3
23	18	33	19	31	20	29	21	27	22	25	23	23	24	21	25 19
24	18	48	19	46	20	44	21	42	22	40	23	38	24	36	25 34
25	19	2	20	0	20	59	21	57	22	55	23	53	24	51	25 49
26	19	17	20	14	21	13	22	11	23	9	24	8	25	6	26 4
27	19	31	20	28	21	27	22	25	23	23	24	22	25	20	26 18
28	19	44	20	42	21	41	22	39	23	37	24	36	25	34	26 32
29	19	57	20	56	21	54	22	53	23	51	24	50	25	48	26 46
30	20	10	21	8	22	6	23	5	24	4	25	2	26	0	26 59



## DECLINATION.

SAGITTARY.	DEGREES OF SOUTH LATITUDE.															CAPRICORN.	
	0	1	2	3	4	5	6	7									
D.	D.	M.	D.	M.	D.	M.	D.	M.	D.	M.	D.	M.	D.	M.	D.	M.	D.
0	20	10	21	8	22	6	23	5	24	4	25	2	26	0	26	59	30
1	20	23	21	20	22	19	23	18	24	17	25	16	26	14	27	13	29
2	20	35	21	32	22	31	23	30	24	29	25	28	26	26	27	25	28
3	20	47	21	44	22	43	23	42	24	41	25	40	26	39	27	38	27
4	20	58	21	56	22	55	23	54	24	53	25	52	26	51	27	50	26
5	21	9	22	8	23	7	24	6	25	5	26	4	27	3	28	2	25
6	21	20	22	19	23	18	24	17	25	16	26	15	27	14	28	13	24
7	21	30	22	30	23	29	24	28	25	27	26	26	27	25	28	25	23
8	21	40	22	40	23	39	24	38	25	57	26	36	27	35	28	35	22
9	21	49	22	49	23	48	24	47	25	46	26	45	27	44	28	43	21
10	21	58	22	58	23	57	24	56	25	55	26	54	27	53	28	52	20
11	22	7	23	7	24	6	25	6	26	5	27	4	28	3	29	2	19
12	22	15	23	50	24	14	25	14	26	13	27	12	28	11	29	10	18
13	22	23	23	23	24	22	25	22	26	21	27	20	28	19	29	18	17
14	22	30	23	30	24	29	25	29	26	29	27	28	28	28	29	27	16
15	22	37	23	37	24	36	25	36	26	36	27	35	28	35	29	34	15
16	22	44	23	44	24	43	25	43	26	43	27	42	28	42	29	41	14
17	22	50	23	50	24	50	25	50	26	50	27	50	28	50	29	48	13
18	22	56	23	56	24	56	25	56	26	56	27	56	28	56	29	55	12
19	23	1	24	1	25	1	26	1	27	0	28	0	29	0	30	0	11
20	23	5	24	5	25	5	26	5	27	5	28	5	29	5	30	5	10
21	23	10	24	9	25	9	26	9	27	9	28	9	29	9	30	9	9
22	23	13	24	13	25	13	26	13	27	13	28	13	29	13	30	13	8
23	23	17	24	16	25	16	26	16	27	16	28	16	29	16	30	16	7
24	23	20	24	19	25	19	26	19	27	19	28	19	29	19	30	19	6
25	23	22	24	22	25	22	26	22	27	22	28	22	29	22	30	22	5
26	23	24	24	24	25	24	26	24	27	24	28	24	29	24	30	24	4
27	23	26	24	26	25	26	26	26	27	26	28	26	29	26	30	26	3
28	23	27	24	27	25	27	26	27	27	27	28	27	29	27	30	27	2
29	23	28	24	28	25	28	26	28	27	28	28	28	29	28	30	28	1
30	23	28	24	28	25	28	26	28	27	28	28	28	29	28	30	28	0



## RIGHT ASCENSION.

(N.B. For *Libra* add  $180^\circ$ : when the amount exceeds  $360^\circ$ , subtract that sum.)

<i>Aries</i> , with <i>North</i> Latitude.— <i>Libra</i> with <i>South</i> Latitude.									
	<sup>0</sup> 0	<sup>0</sup> 1	<sup>0</sup> 2	<sup>0</sup> 3	<sup>0</sup> 4	<sup>0</sup> 5	<sup>0</sup> 6	<sup>0</sup> 7	
D.	D. M.	D. M.	D. M.	D. M.	D. M.	D. M.	D. M.	D. M.	D. M.
0	0 0	359 37	359 13	358 49	358 25	358 1	357 37	357 13	
1	0 55	0 6	0 8	359 44	359 20	358 58	358 32	358 8	
2	1 50	1 27	1 3	0 39	0 15	359 51	359 27	359 3	
3	2 45	2 22	1 58	1 34	1 10	0 46	0 22	359 58	
4	3 40	3 17	2 53	2 29	2 5	1 41	1 17	0 53	
5	4 35	4 12	3 48	3 24	3 0	2 36	2 12	1 48	
6	5 30	5 7	4 43	4 19	3 55	3 31	3 7	2 43	
7	6 25	6 2	5 38	5 14	4 50	4 26	4 2	3 38	
8	7 21	6 57	6 33	6 9	5 45	5 21	4 57	4 32	
9	8 16	7 52	7 28	7 4	6 40	6 16	5 52	5 28	
10	9 11	8 47	8 23	7 59	7 35	7 11	6 47	6 23	
11	10 6	9 42	9 18	8 55	8 31	8 7	7 43	7 19	
12	11 2	10 38	10 14	9 51	9 27	9 3	8 39	8 15	
13	11 57	11 33	11 9	10 46	10 22	9 58	9 34	9 10	
14	12 53	12 29	12 5	11 42	11 18	10 54	10 30	10 6	
15	13 48	13 25	13 1	12 38	12 14	11 50	11 26	11 2	
16	14 44	14 20	13 57	13 34	13 10	12 46	12 22	11 58	
17	15 40	15 16	14 53	14 30	14 6	13 42	13 18	12 54	
18	16 31	16 12	15 49	15 26	15 2	14 39	14 15	13 51	
19	17 35	17 8	16 45	16 22	15 58	15 35	15 11	14 47	
20	18 27	18 4	17 41	17 18	16 54	16 31	16 7	15 44	
21	19 23	19 0	18 37	18 14	17 51	17 28	17 4	16 41	
22	20 20	19 56	19 33	19 11	18 48	18 25	18 1	17 38	
23	21 16	20 53	20 30	20 8	19 45	19 22	18 58	18 35	
24	22 12	21 50	21 27	21 5	20 42	20 19	19 55	19 32	
25	23 9	22 47	22 24	22 2	21 39	21 16	20 52	20 29	
26	24 6	23 44	23 21	22 59	22 36	22 13	21 50	21 27	
27	25 2	24 41	24 19	23 57	23 34	23 11	22 48	22 25	
28	25 59	25 38	25 16	24 54	24 31	24 9	23 46	23 23	
29	26 57	26 35	26 13	25 51	25 29	25 7	24 44	24 21	
30	27 54	27 33	27 11	26 49	26 27	26 5	25 42	25 19	



## RIGHT ASCENSION.

(N.B. For *Scorpio* add 180°.)

<i>Taurus</i> with <i>North</i> Latitude.— <i>Scorpio</i> with <i>South</i> Latitude.															
	0	1	2	3	4	5	6	7							
D.	D.	M.	D.	M.	D.	M.	D.	M.	D.	M.	D.	M.	D.	M.	D.
0	27	54	27	33	27	11	26	49	26	27	26	5	25	42	25
1	28	51	28	30	28	8	27	47	27	25	27	3	26	40	26
2	29	49	29	27	29	6	28	45	28	23	28	1	27	38	27
3	30	46	30	25	30	4	29	43	29	21	28	59	28	37	28
4	31	44	31	23	31	2	30	41	30	19	29	58	29	36	29
5	32	42	32	21	32	0	31	39	31	18	30	57	30	35	30
6	33	40	33	20	32	59	32	38	32	17	31	56	31	34	31
7	34	38	34	18	33	58	33	37	33	16	32	55	32	33	32
8	35	37	35	17	34	57	34	36	34	15	33	54	33	33	33
9	36	36	36	16	35	56	35	36	35	15	34	54	34	33	34
10	37	34	37	15	36	55	36	35	36	15	35	54	35	33	35
11	38	33	38	14	37	54	37	35	37	15	36	54	36	33	36
12	39	33	39	14	38	54	38	35	38	15	37	55	37	34	37
13	40	32	40	13	39	54	39	35	39	15	38	56	38	35	38
14	41	31	41	13	40	54	40	35	40	16	39	57	39	36	39
15	42	31	42	13	41	54	41	36	41	17	40	58	40	38	40
16	43	31	43	13	42	54	42	36	42	18	41	59	41	39	41
17	44	31	44	13	43	55	43	37	43	19	43	0	42	40	42
18	45	31	45	14	44	56	44	38	44	20	44	1	43	42	43
19	46	32	46	14	45	57	45	39	45	21	45	3	44	44	44
20	47	32	47	15	46	58	46	40	46	23	46	5	45	46	45
21	48	33	48	16	47	59	47	42	47	25	47	7	46	49	46
22	49	34	49	17	49	0	48	44	48	27	48	9	47	52	47
23	50	35	50	18	50	2	49	46	49	29	49	12	48	55	48
24	51	36	51	20	51	4	50	48	50	32	50	15	49	58	49
25	52	38	52	22	52	6	51	51	51	35	51	18	51	2	50
26	53	40	53	24	53	9	52	54	52	38	52	22	52	6	51
27	54	42	54	27	54	12	53	57	53	42	53	26	53	10	52
28	55	44	55	29	55	15	55	0	54	45	54	30	54	14	53
29	56	46	56	32	56	18	56	3	55	49	55	34	55	18	55
30	57	48	57	35	57	21	57	7	56	53	56	38	56	23	56



## RIGHT ASCENSION.

(N.B. For *Sagittary* add  $180^{\circ}$ .)

[illegible]



## RIGHT ASCENSION.

(N.B. For *Capricorn* add 180°).

Cancer with North Latitude.—Capricorn with South Latitude.																
	0		1		2		3		4		5		6		7	
D.	D.	M.	D.	M.	D.	M.	D.	M.	D.	M.	D.	M.	D.	M.	D.	M.
0	90	0	90	0	90	0	90	0	90	0	90	0	90	0	90	0
1	91	5	91	6	91	7	91	7	91	7	91	8	91	9	91	9
2	92	11	92	12	92	14	92	14	92	15	92	10	92	18	92	18
3	93	16	93	18	93	20	93	21	93	23	93	24	93	26	93	27
4	94	22	94	24	94	27	94	28	94	30	94	32	94	35	94	36
5	95	27	95	30	95	33	95	35	95	38	95	40	95	43	95	45
6	96	32	96	36	96	39	96	42	96	45	96	48	96	51	96	54
7	97	38	97	42	97	45	97	49	97	52	97	56	98	0	98	3
8	98	43	98	47	98	51	98	55	99	0	99	4	99	8	99	12
9	99	48	99	52	99	57	100	1	100	7	100	12	100	16	100	21
10	100	53	100	58	101	3	101	8	101	14	101	19	101	24	101	30
11	101	58	102	4	102	9	102	15	102	21	102	26	102	32	102	38
12	103	3	103	9	103	15	103	21	103	27	103	33	103	40	103	46
13	104	8	104	14	104	21	104	27	104	34	104	41	104	48	104	55
14	105	13	105	19	105	27	105	33	105	41	105	48	105	56	106	3
15	106	17	106	24	106	33	106	39	106	47	106	55	107	3	107	11
16	107	22	107	29	107	38	107	45	107	53	108	2	108	11	108	19
17	108	26	108	34	108	43	108	53	108	59	109	9	109	18	109	27
18	109	31	109	39	109	48	109	57	110	5	110	15	110	25	110	34
19	110	35	110	44	110	53	111	3	111	12	111	22	111	32	111	42
20	111	39	111	49	111	58	112	8	112	18	112	29	112	35	112	50
21	112	43	112	53	113	3	113	13	113	24	113	35	113	46	113	57
22	113	47	113	57	114	8	114	18	114	30	114	41	114	52	115	4
23	114	51	115	1	115	13	115	23	115	35	115	47	115	58	116	10
24	115	54	116	5	116	17	116	28	116	41	116	52	117	4	117	17
25	116	57	117	9	117	21	117	33	117	46	117	58	118	10	118	23
26	118	1	118	13	118	25	118	38	118	51	119	3	119	16	119	29
27	119	4	119	16	119	29	119	42	119	55	120	8	120	22	120	35
28	120	7	120	19	120	33	120	46	120	59	121	13	121	27	121	41
29	121	9	121	22	121	36	121	50	122	3	122	18	122	32	122	47
30	122	12	122	25	122	39	122	53	123	7	123	22	123	37	123	52



## RIGHT ASCENSION.

(N.B. For *Aquarius* add 180°).*Leo* with North Latitude.—*Aquarius* with South Latitude.

	<sup>0</sup> 0	<sup>0</sup> 1	<sup>0</sup> 2	<sup>0</sup> 3	<sup>0</sup> 4	<sup>0</sup> 5	<sup>0</sup> 6	<sup>0</sup> 7
D.	D. M.	D. M.	D. M.	D. M.	D. M.	D. M.	D. M.	D. M.
0	122 12	122 25	122 39	122 53	123 7	123 22	123 37	123 52
1	123 14	123 28	123 42	123 57	124 11	124 26	124 42	124 57
2	124 16	124 31	124 45	125 0	125 15	125 30	125 46	126 2
3	25 18	125 33	125 48	126 3	126 18	126 34	126 50	127 6
4	126 20	126 36	126 51	127 6	127 22	127 38	127 54	128 11
5	127 22	127 38	127 54	128 9	128 25	128 42	128 58	129 15
6	128 24	128 40	128 56	129 12	129 28	129 45	130 2	130 19
7	129 25	129 42	129 58	130 14	130 31	130 48	131 5	131 23
8	130 26	130 43	131 0	131 16	131 33	131 51	132 8	132 26
9	131 27	131 44	132 1	132 18	132 35	132 53	133 11	133 29
10	132 28	132 45	133 2	133 20	133 37	133 55	134 14	134 22
11	133 28	133 46	134 3	134 21	134 39	134 57	135 16	135 35
12	134 29	134 47	135 4	135 22	135 40	135 59	136 18	136 37
13	135 29	135 47	136 5	136 23	136 41	137 0	137 20	137 39
14	136 29	136 47	137 6	137 24	137 42	138 1	138 21	138 41
15	137 29	137 47	138 6	138 24	138 43	139 2	139 22	139 42
16	138 29	138 47	139 6	139 25	139 44	140 3	140 24	140 44
17	139 28	139 47	140 6	140 25	140 45	141 4	141 25	141 45
18	140 28	140 46	141 6	141 25	141 45	142 5	142 26	142 46
19	141 27	141 46	142 6	142 25	142 45	143 6	143 27	143 47
20	142 26	142 45	143 5	143 25	143 45	144 6	144 27	144 48
21	143 25	143 44	144 4	144 24	144 45	145 6	145 27	145 48
22	144 23	144 43	145 3	145 24	145 45	146 6	146 27	146 48
23	145 22	145 42	146 2	146 23	146 44	147 5	147 27	147 48
24	146 20	146 40	147 1	147 22	147 43	148 4	148 26	148 48
25	147 18	147 39	148 0	148 21	148 42	149 3	149 25	149 47
26	148 16	148 37	148 58	149 19	149 41	150 2	150 24	150 46
27	149 14	149 35	149 56	150 17	150 39	151 1	151 23	151 45
28	150 11	150 33	150 54	151 15	151 37	151 59	152 22	152 44
29	151 9	151 30	151 52	152 13	152 35	152 57	153 20	153 43
30	152 6	152 27	152 49	153 11	153 33	153 55	154 18	154 41



## RIGHT ASCENSION.

(N.B. For *Pisces* add  $180^{\circ}$ : if the amount exceeds  $360^{\circ}$ , subtract that sum.)

Virgo with North Latitude.—Pisces with South Latitude.																
	0		1		2		3		4		5		6		7	
D.	D.	M.	D.	M.	D.	M.	D.	M.	D.	M.	D.	M.	D.	M.	D.	M.
0	152	6	152	27	152	49	153	11	153	33	153	55	154	18	154	4
1	153	4	153	25	153	47	154	9	154	31	154	53	155	16	155	39
2	154	1	154	22	154	44	155	6	155	29	155	51	156	14	156	37
3	154	58	155	19	155	41	156	3	156	26	156	49	157	12	157	35
4	155	54	156	16	156	39	157	1	157	24	157	47	158	10	158	33
5	156	51	157	13	157	36	157	58	158	21	158	44	159	8	159	31
6	157	48	158	10	158	33	158	55	159	18	159	41	160	5	160	28
7	158	44	159	7	159	30	159	51	160	15	160	38	161	2	161	25
8	159	40	160	4	160	27	160	49	161	12	161	35	161	59	162	22
9	160	37	161	0	161	23	161	46	162	9	162	32	162	56	163	19
10	161	33	161	56	162	19	162	42	163	6	163	29	163	53	164	16
11	162	29	162	52	163	15	163	38	164	2	164	25	164	49	165	13
12	163	25	163	50	164	11	164	34	164	58	165	21	165	45	166	9
13	164	20	164	44	165	7	165	30	165	54	166	18	166	42	167	6
14	165	16	165	40	166	3	166	26	166	50	167	14	167	38	168	2
15	166	12	166	35	166	59	167	22	167	46	168	10	168	34	168	58
16	167	7	167	31	167	55	168	18	168	42	169	6	169	30	169	54
17	168	3	168	27	168	51	169	14	169	38	170	2	170	26	170	50
18	168	58	169	23	169	46	170	9	170	33	170	57	171	21	171	45
19	169	54	170	18	170	42	171	5	171	29	171	53	172	17	172	41
20	170	49	171	13	171	37	172	1	172	25	172	49	173	13	173	37
21	171	44	172	8	172	32	172	56	173	20	173	44	174	8	174	32
22	172	39	173	3	173	27	173	51	174	15	174	39	175	3	175	27
23	173	35	173	58	174	22	174	46	175	10	175	34	175	58	176	22
24	174	30	174	53	175	17	175	41	176	5	176	29	176	53	177	17
25	175	25	175	48	176	12	176	36	177	0	177	24	177	48	178	12
26	176	20	176	43	177	7	177	31	177	56	178	19	178	43	179	7
27	177	15	177	38	178	2	178	26	178	50	179	14	179	38	180	2
28	178	10	178	33	178	57	179	21	179	45	180	9	180	33	180	57
29	179	5	179	28	179	52	180	16	180	40	181	4	181	28	181	52
30	180	0	180	23	180	47	181	11	181	35	181	59	182	23	182	47



## RIGHT ASCENSION.

(N.B. For *Aries* subtract 180°.)

<i>Libra</i> with North Latitude.— <i>Aries</i> with South Latitude.									
	<sup>0</sup> 0	<sup>0</sup> 1	<sup>0</sup> 2	<sup>0</sup> 3	<sup>0</sup> 4	<sup>0</sup> 5	<sup>0</sup> 6	<sup>0</sup> 7	
D.	D. M.	D. M.	D. M.	D. M.	D. M.	D. M.	D. M.	D. M.	D. M.
0	180 0	180 23	180 47	181 11	181 35	181 59	182 23	182 47	
1	180 55	181 18	181 42	182 6	182 30	182 54	183 18	183 42	
2	181 50	182 13	182 37	183 1	183 25	183 49	184 13	184 37	
3	182 45	183 8	183 32	183 56	184 20	184 44	185 8	185 32	
4	183 40	184 3	184 27	184 51	185 15	185 39	186 3	186 27	
5	184 35	184 58	185 22	185 46	186 10	186 34	186 58	187 22	
6	185 30	185 54	186 18	186 42	187 6	187 30	187 53	188 17	
7	186 25	186 49	187 13	187 37	188 1	188 25	188 48	189 12	
8	187 21	187 44	188 8	188 32	188 56	189 20	189 43	190 7	
9	188 16	188 39	189 3	189 27	189 51	190 15	190 38	191 2	
10	189 11	189 34	189 58	190 22	190 46	191 10	191 33	191 57	
11	190 6	190 29	190 53	191 17	191 41	192 5	192 28	192 52	
12	191 2	191 25	191 48	192 13	192 36	193 0	193 23	193 47	
13	191 57	192 20	192 43	193 8	193 31	193 55	194 18	194 41	
14	192 53	193 16	193 39	194 3	194 26	194 50	195 13	195 36	
15	193 48	194 12	194 35	194 58	195 21	195 45	196 8	196 31	
16	194 44	195 7	195 30	195 53	196 16	196 40	197 3	197 26	
17	195 40	196 2	196 25	196 48	197 11	197 35	197 58	198 21	
18	196 35	196 58	197 21	197 44	198 7	198 30	198 53	199 16	
19	197 31	197 54	198 17	198 40	199 2	199 25	199 48	200 11	
20	198 27	198 50	199 13	199 36	199 58	200 21	200 43	201 7	
21	199 23	199 46	200 9	200 32	200 54	201 16	201 39	202 2	
22	200 20	200 42	201 5	201 28	201 50	202 12	202 34	202 57	
23	201 16	201 38	202 1	202 24	202 46	203 8	203 30	203 52	
24	202 12	202 35	202 57	203 20	203 42	204 4	204 26	204 48	
25	203 9	203 31	203 53	204 16	204 38	205 0	205 21	205 43	
26	204 6	204 29	204 50	205 12	205 34	205 56	206 17	206 39	
27	205 2	205 25	205 47	206 9	206 30	206 52	207 13	207 35	
28	205 59	206 22	206 43	207 5	207 26	207 48	208 9	208 30	
29	206 57	207 19	207 40	208 1	208 22	208 44	209 5	209 26	
30	207 54	208 16	208 37	208 58	209 19	209 40	210 1	210 22	



## RIGHT ASCENSION.

(N.B. For *Taurus* subtract 180°.)

<i>Scorpio</i> with North Latitude.— <i>Taurus</i> with South Latitude.									
	<sup>0</sup>	<sup>1</sup>	<sup>2</sup>	<sup>3</sup>	<sup>4</sup>	<sup>5</sup>	<sup>6</sup>	<sup>7</sup>	
D.	D. M.	D. M.	D. M.	D. M.	D. M.	D. M.	D. M.	D. M.	D. M.
0	207 54	208 16	208 37	208 58	209 19	209 40	210 1	210 22	
1	208 51	209 13	209 34	209 55	210 16	210 37	210 57	211 18	
2	209 49	210 10	210 31	210 52	211 13	211 34	211 54	212 14	
3	210 46	211 17	211 28	211 49	212 10	212 31	212 51	213 11	
4	211 44	212 5	212 25	212 46	213 7	213 27	213 47	214 7	
5	212 42	213 3	213 23	213 43	214 4	214 24	214 44	215 4	
6	213 40	214 1	214 21	214 41	215 1	215 21	215 41	216 1	
7	214 38	214 59	215 19	215 39	215 58	216 18	216 38	216 57	
8	215 37	215 57	216 17	216 37	216 56	217 15	217 35	217 54	
9	216 36	216 56	217 15	217 35	217 54	218 13	218 32	218 51	
10	217 34	217 54	218 13	218 33	218 52	219 11	219 29	219 48	
11	218 33	218 53	219 12	219 31	219 50	220 9	220 27	220 45	
12	219 33	219 52	220 11	220 30	220 48	221 7	221 25	221 43	
13	220 32	220 51	221 10	221 28	221 46	222 5	222 23	222 41	
14	221 31	221 50	222 9	222 27	222 45	223 3	223 21	223 39	
15	222 31	222 50	223 8	223 26	223 44	224 2	224 19	224 37	
16	223 31	223 49	224 7	224 25	224 43	225 0	225 17	225 35	
17	224 31	224 49	225 6	225 24	225 42	225 59	226 15	226 33	
18	225 31	225 49	226 6	226 23	226 41	226 58	227 14	227 31	
19	226 32	226 49	227 6	227 23	227 40	227 57	228 13	228 29	
20	227 32	227 49	228 6	228 23	228 39	228 56	229 12	229 28	
21	228 33	228 50	229 6	229 23	229 39	229 55	230 11	230 27	
22	229 34	229 50	230 6	230 23	230 38	230 54	231 10	231 25	
23	230 35	230 51	231 6	231 23	231 38	231 53	232 9	232 24	
24	231 36	231 52	232 7	232 23	232 38	232 53	233 8	233 23	
25	232 38	232 53	233 8	233 24	233 38	233 53	234 8	234 22	
26	233 40	233 55	234 9	234 24	234 38	234 53	235 7	235 21	
27	234 41	234 57	235 11	235 25	235 39	235 53	236 7	236 21	
28	235 43	235 58	236 12	236 26	236 40	236 54	237 7	237 20	
29	236 46	237 0	237 14	237 27	237 41	237 54	238 7	238 20	
30	237 48	238 2	238 15	238 29	238 42	238 55	239 7	239 20	



## RIGHT ASCENSION.

(N.B. For *Gemini* subtract 180°).

Sagittary with North Latitude.—Gemini with South Lat.																
	0		1		2		3		4		5		6		7	
D.	D.	M.	D.	M.	D.	M.	D.	M.	D.	M.	D.	M.	D.	M.	D.	M.
0	237	48	238	2	238	15	238	29	238	42	238	55	239	7	239	20
1	238	51	239	4	239	17	239	30	239	43	239	55	240	7	240	20
2	239	53	240	6	240	19	240	31	240	44	240	56	241	8	241	20
3	240	56	241	9	241	21	241	33	241	45	241	57	242	9	242	21
4	241	59	242	11	242	23	242	35	242	46	242	58	243	9	243	21
5	243	3	243	14	243	25	243	37	243	48	243	59	244	10	244	21
6	244	6	244	17	244	28	244	39	244	50	245	1	245	11	245	22
7	245	9	245	20	245	31	245	41	245	52	246	2	246	12	246	22
8	246	13	246	23	246	34	246	44	246	54	247	4	247	13	247	23
9	247	17	247	27	247	37	247	47	247	56	248	6	248	15	248	24
10	248	21	248	30	248	40	248	49	248	58	249	7	249	16	249	25
11	249	25	249	34	249	43	249	52	250	0	250	9	250	17	250	26
12	250	20	250	38	250	46	250	55	251	3	251	11	251	19	251	27
13	251	34	251	42	251	49	251	58	252	5	252	13	252	21	252	28
14	252	38	252	46	252	53	253	1	253	8	253	15	253	23	253	30
15	253	43	253	50	253	57	254	4	254	11	254	18	254	25	254	32
16	254	47	254	54	255	1	255	7	255	14	255	20	255	27	255	33
17	255	52	255	58	256	5	256	11	256	17	256	22	256	29	256	35
18	256	57	257	3	257	9	257	15	257	21	257	25	257	31	257	37
19	258	2	258	7	258	13	258	18	258	23	258	28	258	33	258	38
20	259	7	259	12	259	17	259	21	259	26	259	31	259	35	259	40
21	260	12	260	17	260	21	260	25	260	29	260	34	260	38	260	42
22	261	17	261	21	261	25	261	28	261	32	261	36	261	40	261	44
23	262	22	262	25	262	29	262	32	262	35	262	39	262	42	262	46
24	263	28	263	30	263	33	263	36	263	39	263	42	263	45	263	48
25	264	33	264	35	264	37	264	40	264	42	264	45	264	47	264	50
26	265	38	265	40	265	41	265	44	265	45	265	48	265	49	265	52
27	266	44	266	45	266	46	266	48	266	49	266	51	266	52	266	54
28	267	49	267	50	267	50	267	52	267	52	267	54	267	54	267	56
29	268	55	268	55	268	55	268	56	268	56	268	57	268	57	268	58
30	270	0	270	0	270	0	270	0	270	0	270	0	270	0	270	0



## RIGHT ASCENSION.

(N. B. For *Cancer* subtract 180°.)*Capricorn* with *North* Latitude.—*Cancer* with *South* Latitude.

	0	1	2	3	4	5	6	7
D.	D. M.	D. M.	D. M.	D. M.	D. M.	D. M.	D. M.	D. M.
0	270 0	270 0	270 0	270 0	270 0	270 0	270 0	270 0
1	271 5	271 5	271 5	271 4	271 4	271 3	271 3	271 2
2	272 11	272 10	272 10	272 8	272 8	272 6	272 6	272 4
3	273 16	273 15	273 14	273 12	273 11	273 9	273 8	273 6
4	274 22	274 20	274 19	274 16	274 15	274 12	274 11	274 8
5	275 27	275 25	275 23	275 20	275 18	275 15	275 13	275 10
6	276 32	276 30	276 27	276 21	276 21	276 18	276 15	276 12
7	277 38	277 35	277 31	277 28	277 25	277 21	277 18	277 14
8	278 43	278 39	278 35	278 32	278 28	278 24	278 20	278 16
9	279 48	279 43	279 39	279 35	279 31	279 26	279 22	279 18
10	280 53	280 48	280 43	280 39	280 34	280 29	280 25	280 20
11	281 58	281 53	281 47	281 42	281 37	281 32	281 27	281 22
12	283 3	282 57	282 51	282 45	282 40	282 34	282 29	282 23
13	284 8	284 2	283 55	283 49	283 43	283 37	283 31	283 25
14	285 13	285 6	284 59	284 53	284 46	284 40	284 33	284 27
15	286 17	286 10	286 3	285 56	285 49	285 42	285 35	285 28
16	287 22	287 14	287 7	286 59	286 52	286 45	286 37	286 30
17	288 26	288 18	288 11	288 2	287 55	287 47	287 39	287 32
18	289 31	289 22	289 14	289 5	288 57	288 49	288 41	288 33
19	290 35	290 26	290 17	290 8	290 0	289 51	289 43	289 34
20	291 39	291 30	291 20	291 11	291 2	290 53	290 44	290 35
21	292 48	292 33	292 23	292 13	292 4	291 55	291 45	291 36
22	293 47	293 37	293 26	293 16	293 6	292 56	292 47	292 37
23	294 51	294 40	294 29	294 19	294 8	293 58	293 48	293 38
24	295 54	295 43	295 32	295 21	295 10	294 59	294 49	294 38
25	296 57	296 46	296 35	296 23	296 12	296 1	295 50	295 39
26	298 1	297 49	297 37	297 25	297 14	297 2	296 51	296 39
27	299 4	298 51	298 39	298 27	298 15	298 3	297 51	297 39
28	300 7	299 54	299 41	299 29	299 16	299 4	298 52	298 40
29	301 9	300 56	300 43	300 30	300 17	300 5	299 53	299 40
30	302 12	301 58	301 45	301 31	301 18	301 5	300 53	300 40



## RIGHT ASCENSION.

(N.B. For *Leo* subtract  $180^{\circ}$ .)

Aquarius with North Latitude.—Leo with South Latitude.																
	0		1		2		3		4		5		6		7	
D.	D.	M.	D.	M.	D.	M.	D.	M.	D.	M.	D.	M.	D.	M.	D.	M.
0	302	12	301	58	301	45	301	31	301	18	301	5	300	53	300	40
1	303	14	303	0	302	47	302	33	302	19	302	6	301	53	301	40
2	304	16	304	2	303	48	303	34	303	20	303	6	302	53	302	40
3	305	18	305	3	304	50	304	35	304	21	304	7	303	53	303	39
4	306	20	306	5	305	51	305	36	305	22	305	7	304	53	304	39
5	307	22	307	7	306	52	306	36	306	22	306	7	305	52	305	38
6	308	24	308	8	307	53	307	37	307	22	307	7	306	52	306	37
7	309	25	309	9	308	54	308	37	308	22	308	7	307	51	307	36
8	310	26	310	10	309	54	309	37	309	22	309	6	308	50	308	35
9	311	27	311	10	310	54	310	37	310	21	310	5	309	49	309	33
10	312	28	312	11	311	54	311	37	311	21	311	4	310	48	310	32
11	313	28	313	11	312	54	312	37	312	20	312	3	311	47	311	31
12	314	29	314	11	313	54	313	37	313	19	313	2	312	46	312	29
13	315	29	315	11	314	54	314	36	314	18	314	1	313	45	313	27
14	316	29	316	11	315	53	315	35	315	17	315	0	314	43	314	25
15	317	29	317	10	316	52	316	34	316	16	315	58	315	41	315	23
16	318	29	318	10	317	51	317	33	317	15	316	57	316	39	316	21
17	319	28	319	9	318	50	318	32	318	14	317	55	317	37	317	19
18	320	27	320	8	319	49	319	30	319	12	318	53	318	35	318	17
19	321	27	321	7	320	48	320	29	320	10	319	51	319	33	319	15
20	322	26	322	6	321	47	321	27	321	8	320	49	320	31	320	12
21	323	25	323	4	322	45	322	25	322	6	321	47	321	28	321	9
22	324	23	324	3	323	43	323	23	323	4	322	45	322	25	322	6
23	325	22	325	1	324	41	324	21	324	1	323	42	323	22	323	3
24	326	20	325	59	325	39	325	19	324	59	324	39	324	19	323	59
25	327	18	326	57	326	37	326	17	325	56	325	36	325	16	324	56
26	328	16	327	55	327	35	327	14	326	53	326	33	326	13	325	53
27	329	14	328	53	328	32	328	11	327	50	327	30	327	10	326	49
28	330	11	329	50	329	29	329	8	328	47	328	27	328	6	327	46
29	331	9	330	47	330	26	330	5	329	44	329	25	329	3	328	42
30	332	6	331	44	331	23	331	2	330	41	330	20	329	59	329	38



## RIGHT ASCENSION.

(N.B. For *Virgo* subtract 180°.)

<i>Pisces</i> with North Latitude.— <i>Virgo</i> with South Latitude.									
	<sup>0</sup> 0	<sup>0</sup> 1	<sup>0</sup> 2	<sup>0</sup> 3	<sup>0</sup> 4	<sup>0</sup> 5	<sup>0</sup> 6	<sup>0</sup> 7	
D.	D. M.	D. M.	D. M.	D. M.	D. M.	D. M.	D. M.	D. M.	D. M.
0	332 6	331 44	331 23	331 2	330 41	330 20	329 59	329 38	
1	333 4	332 41	332 20	331 59	331 38	331 16	330 55	330 34	
2	334 1	333 38	333 17	332 55	332 34	332 12	331 51	331 30	
3	334 58	334 35	334 13	333 51	333 30	333 8	332 47	332 25	
4	335 55	335 32	335 10	334 48	334 26	334 4	333 43	333 21	
5	336 51	336 29	336 7	335 44	335 22	335 0	334 39	334 17	
6	337 48	337 25	337 3	336 40	336 18	335 56	335 34	335 12	
7	338 44	338 22	337 59	337 36	337 14	336 52	336 30	336 8	
8	339 40	339 18	338 55	338 32	338 10	337 48	337 26	337 3	
9	340 37	340 14	339 51	339 28	339 6	338 43	338 21	337 58	
10	341 33	341 10	340 47	340 24	340 2	339 39	339 17	338 54	
11	342 29	342 6	341 43	341 20	340 58	340 35	340 12	339 49	
12	343 25	343 2	342 39	342 16	341 53	341 30	341 7	340 44	
13	344 20	343 58	343 35	343 12	342 49	342 25	342 2	341 39	
14	345 16	344 53	344 30	344 7	343 44	343 20	342 57	342 34	
15	346 12	345 48	345 25	345 2	344 39	344 15	343 52	343 29	
16	347 7	346 44	346 21	345 57	345 34	345 10	344 47	344 24	
17	348 3	347 40	347 17	346 52	346 29	346 5	345 42	345 19	
18	348 58	348 35	348 12	347 47	347 24	347 0	346 37	346 13	
19	349 54	349 31	349 7	348 43	348 19	347 55	347 32	347 8	
20	350 49	350 26	350 3	349 38	349 14	348 50	348 27	348 3	
21	351 44	351 21	350 57	350 33	350 9	349 45	349 22	348 58	
22	352 39	352 16	351 52	351 28	351 4	350 40	350 17	349 53	
23	353 35	353 11	352 47	352 23	351 59	351 35	351 12	350 48	
24	354 30	354 6	353 42	353 18	352 54	352 30	352 7	351 43	
25	355 25	355 1	354 38	354 14	353 50	353 26	353 2	352 38	
26	356 20	355 57	355 33	355 9	354 45	354 21	353 57	353 33	
27	357 15	356 52	356 28	356 4	355 40	355 16	354 52	354 28	
28	358 10	357 47	357 23	356 59	356 35	356 11	355 47	355 23	
29	359 5	358 42	358 18	357 54	357 30	357 6	356 42	356 18	
30	360 0	359 37	359 13	358 49	358 25	358 1	357 37	357 13	



## TABLES OF ASCENSIONAL DIFFERENCE.

DECLINATION.	LATITUDE OR POLAR ELEVATION.								
	<sup>0</sup> 1	<sup>0</sup> 2	<sup>0</sup> 3	<sup>0</sup> 4	<sup>0</sup> 5	<sup>0</sup> 6	<sup>0</sup> 7	<sup>0</sup> 8	<sup>0</sup> 9
	D. M.	D. M.	D. M.	D. M.	D. M.	D. M.	D. M.	D. M.	D. M.
1	0 10	0 20	0 30	0 40	0 50	0 60	0 70	0 80	0 9
2	0 20	0 40	0 60	0 80	1 00	1 30	1 50	0 70	19
3	0 30	0 60	0 90	1 30	1 60	1 90	2 20	0 250	29
4	0 40	0 80	1 30	1 70	2 10	2 50	3 0	0 340	38
5	0 50	1 00	1 60	2 10	2 60	3 20	3 7	0 420	48
6	0 60	1 30	1 90	2 50	3 20	3 80	4 44	0 510	57
7	0 70	1 50	2 20	3 0	3 70	4 44	5 20	0 591	7
8	0 80	1 70	2 50	3 40	4 20	5 10	5 91	1 81	16
9	0 90	1 90	2 90	3 80	4 80	5 71	7 1	1 161	26
10	0 110	2 10	3 20	4 20	5 31	4 1	14 1	25 1	36
11	0 120	2 30	3 50	4 70	5 81	10 1	22 1	34 1	46
12	0 130	2 50	3 80	5 11	4 1	17 1	30 1	43 1	56
13	0 140	2 80	4 20	5 61	9 1	23 1	37 1	52 2	6
14	0 150	3 0	4 51	0 1	15 1	30 1	45 2	1 2	16
15	0 160	3 20	4 81	4 1	21 1	37 1	53 2	10 2	26
16	0 170	3 40	5 21	9 1	26 1	44 2	1 2	19 2	36
17	0 180	3 70	5 51	14 1	32 1	50 2	9 2	28 2	47
18	0 190	3 90	5 91	18 1	38 1	57 2	17 2	37 2	57
19	0 210	4 1	2 23	1 44	2 4	2 25	2 46	3 8	
20	0 220	4 1	6 1	27 1	49 2	12 2	34 2	56 3	18
21	0 230	4 61	9 1	32 1	55 2	19 2	41 3	63 29	
22	0 240	4 91	13 1	37 2	2 26	2 50	3 15	3 40	
23	0 250	5 11	17 1	42 2	8 2	33 2	59 3	25 3	51
24	0 270	5 31	20 1	47 2	14 2	41 3	9 3	35 4	3
25	0 280	5 61	24 1	52 2	20 2	49 3	17 3	45 4	14
26	0 290	5 91	28 1	57 2	27 2	56 3	26 3	56 4	26
27	0 311	1 1	32 2	3 33	3 43	35 4	6 4	38	
28	0 321	4 1	36 2	8 2	40 3	12 3	45 4	17 4	50



## TABLES OF ASCENSIONAL DIFFERENCE.

DECLINATION.	LATITUDE OR POLAR ELEVATION.									
	<sup>0</sup> 10	<sup>0</sup> 11	<sup>0</sup> 12	<sup>0</sup> 13	<sup>0</sup> 14	<sup>0</sup> 15	<sup>0</sup> 16	<sup>0</sup> 17	<sup>0</sup> 18	
	D. M.	D. M.	D. M.	D. M.	D. M.	D. M.	D. M.	D. M.	D. M.	M.
1	0 11	0 12	0 13	0 14	0 15	0 16	0 17	0 18	0 19	
2	0 21	0 23	0 25	0 28	0 30	0 32	0 34	0 37	0 39	
3	0 32	0 35	0 38	0 42	0 45	0 48	0 52	0 54	0 59	
4	0 42	0 47	0 51	0 56	1 01	1 41	1 91	1 14	1 18	
5	0 53	0 58	1 41	1 91	1 15	1 21	1 26	1 32	1 38	
6	1 41	1 10	1 17	1 23	1 30	1 37	1 44	1 50	1 57	
7	1 14	1 22	1 30	1 37	1 45	1 53	2 12	2 9	2 17	
8	1 25	1 35	1 43	1 52	2 02	2 9	2 19	2 28	2 37	
9	1 36	1 46	1 56	2 6	2 16	2 26	2 36	2 47	2 57	
10	1 47	1 58	2 9	2 20	2 31	2 42	2 54	3 5	3 17	
11	1 58	2 10	2 22	2 34	2 47	2 59	3 12	3 24	3 37	
12	2 9	2 22	2 35	2 49	3 23	3 16	3 30	3 44	3 58	
13	2 20	2 34	2 49	3 33	3 18	3 33	3 48	4 34	4 18	
14	2 31	2 47	3 23	3 18	3 34	3 50	4 6	4 22	4 39	
15	2 42	2 59	3 16	3 33	3 50	4 7	4 24	4 42	5 0	
16	2 54	3 12	3 30	3 48	4 6	4 24	4 43	5 25	5 21	
17	3 5	3 24	3 44	4 3	4 22	4 42	5 25	5 22	5 42	
18	3 17	3 37	3 58	4 18	4 39	5 0	5 21	5 42	6 4	
19	3 29	3 50	4 12	4 34	4 55	5 18	5 40	6 36	6 26	
20	3 41	4 3	4 26	4 49	5 12	5 36	5 59	6 21	6 48	
21	3 53	4 17	4 41	5 5	5 30	5 54	6 19	6 45	7 10	
22	4 5	4 30	4 56	5 24	5 47	6 13	6 39	7 6	7 33	
23	4 18	4 44	5 11	5 37	6 56	6 32	6 59	7 27	7 56	
24	4 3	4 58	5 26	5 54	6 23	6 51	7 20	7 49	8 19	
25	4 43	5 12	5 41	6 11	6 41	7 11	7 41	8 12	8 43	
26	4 56	5 26	5 57	6 28	6 59	7 31	8 2	8 35	9 7	
27	5 9	5 41	6 13	6 45	7 18	7 51	8 24	8 58	9 32	
28	5 23	5 56	6 29	7 3	7 37	8 11	8 46	9 21	9 57	



## TABLES OF ASCENSIONAL DIFFERENCE.

DECLINATION.	LATITUDE OR POLAR ELEVATION.									
	<sup>0</sup> 19	<sup>0</sup> 20	<sup>0</sup> 21	<sup>0</sup> 22	<sup>0</sup> 23	<sup>0</sup> 24	<sup>0</sup> 25	<sup>0</sup> 26	<sup>0</sup> 27	
	D. M.	D. M.	D. M.	D. M.	D. M.	D. M.	D. M.	D. M.	D. M.	D. M.
1	0 21	0 22	0 23	0 24	0 25	0 27	0 28	0 29	0 31	
2	0 42	0 44	0 46	0 49	0 51	0 53	0 56	0 59	1 1	
3	1 2	1 6	1 9	1 13	1 17	1 20	1 24	1 28	1 32	
4	1 23	1 27	1 32	1 37	1 42	1 47	1 52	1 57	2 3	
5	1 44	1 49	1 55	2 2	2 8	2 14	2 20	2 27	2 33	
6	2 4	2 12	2 19	2 26	2 33	2 41	2 49	2 56	3 4	
7	2 25	2 34	2 42	2 51	2 59	3 8	3 17	3 26	3 35	
8	2 46	2 56	3 6	3 15	3 25	3 35	3 45	3 56	4 6	
9	3 8	3 18	3 29	3 40	3 51	4 3	4 14	4 26	4 38	
10	3 20	3 41	3 53	4 5	4 18	4 30	4 53	4 56	5 9	
11	3 50	4 3	4 17	4 30	4 44	4 58	5 12	5 26	5 41	
12	4 12	4 26	4 41	4 56	5 11	5 26	5 41	5 57	6 13	
13	4 34	4 49	5 55	5 21	5 38	5 54	6 11	6 28	6 45	
14	4 56	5 12	5 30	5 47	6 5	6 22	6 41	6 59	7 18	
15	5 18	5 36	5 54	6 13	6 32	6 51	7 11	7 31	7 51	
16	5 40	5 59	6 19	6 39	6 59	7 20	7 41	8 3	8 24	
17	6 22	6 23	6 44	7 6	7 27	7 49	8 12	8 35	8 58	
18	6 25	6 47	7 10	7 33	7 56	8 19	8 43	9 7	9 32	
19	6 49	7 12	7 36	8 0	8 24	8 49	9 14	9 40	10 6	
20	7 12	7 37	8 2	8 27	8 53	9 19	9 46	10 14	10 41	
21	7 36	8 2	8 28	8 55	9 23	9 50	10 19	10 47	11 17	
22	8 0	8 27	8 55	9 24	9 53	10 22	10 52	11 22	11 53	
23	8 24	8 53	9 22	9 53	10 23	10 54	11 25	11 57	12 29	
24	8 49	9 19	9 50	10 22	10 54	11 26	11 59	12 33	13 7	
25	9 14	9 46	10 19	10 52	11 25	11 59	12 34	13 9	13 45	
26	9 40	10 14	10 47	11 22	11 57	12 33	13 9	13 46	14 24	
27	10 6	10 41	11 17	11 53	12 29	13 7	13 45	14 23	15 3	
28	10 33	11 9	11 47	12 24	13 3	13 42	14 21	15 2	15 43	



## TABLES OF ASCENSIONAL DIFFERENCE.

DECLINATION.	LATITUDE OR POLAR ELEVATION.									
	<sup>0</sup> 23	<sup>0</sup> 29	<sup>0</sup> 30	<sup>0</sup> 31	<sup>0</sup> 32	<sup>0</sup> 33	<sup>0</sup> 34	<sup>0</sup> 35	<sup>0</sup> 36	
	D. M.	D. M.	D. M.	D. M.	D. M.	D. M.	D. M.	D. M.	D. M.	D. M.
1	0 32	0 33	0 35	0 36	0 37	0 39	0 40	0 42	0 44	
2	1 4	1 7	1 9	1 12	1 15	1 18	1 21	1 24	1 27	
3	1 36	1 40	1 44	1 48	1 53	1 57	2 2	2 6	2 11	
4	2 8	2 13	2 19	2 24	2 30	2 36	2 42	2 48	2 55	
5	2 40	2 47	2 54	3 1	3 8	3 15	3 23	3 31	3 39	
6	3 12	3 20	3 29	3 37	3 46	3 55	4 3	4 13	4 23	
7	3 45	3 54	4 4	4 14	4 24	4 34	4 45	4 56	5 7	
8	4 17	4 28	4 39	4 51	5 2	5 14	5 26	5 39	5 52	
9	4 50	5 2	5 15	5 28	5 41	5 54	6 8	6 22	6 37	
10	5 23	5 38	5 51	6 5	6 20	6 35	6 50	7 9	7 22	
11	5 56	6 11	6 27	6 42	6 59	7 15	7 32	7 49	8 7	
12	6 29	6 46	7 3	7 20	7 38	7 56	8 15	8 34	8 53	
13	7 3	7 21	7 40	7 58	8 18	8 37	8 58	9 18	9 39	
14	7 37	7 56	8 17	8 37	8 58	9 19	9 41	10 3	10 26	
15	8 11	8 32	8 54	9 16	9 38	10 1	10 25	10 49	11 14	
16	8 46	9 8	9 32	9 55	10 19	10 44	11 9	11 35	12 2	
17	9 21	9 45	10 10	10 35	11 1	11 27	11 54	12 22	12 54	
18	9 56	10 23	10 49	11 16	11 43	12 11	12 40	13 9	13 39	
19	10 33	11 0	11 28	11 56	12 26	12 55	13 26	13 57	14 29	
20	11 9	11 38	12 8	12 38	13 9	13 40	14 13	14 46	15 20	
21	11 46	12 17	12 48	13 20	13 53	14 26	15 0	15 36	16 12	
22	12 24	12 56	13 29	14 3	14 37	15 13	15 49	16 27	17 5	
23	13 3	13 37	14 11	14 47	15 23	16 0	16 38	17 17	17 58	
24	13 42	14 17	14 54	15 51	16 9	16 48	17 29	18 10	18 52	
25	14 21	14 59	15 37	16 16	16 56	17 38	18 20	19 3	19 48	
26	15 2	15 41	16 21	17 2	17 45	18 28	19 12	19 58	20 45	
27	15 43	16 24	17 6	17 50	18 34	19 19	20 6	20 54	21 44	
28	16 25	17 8	17 53	18 38	19 24	20 12	21 1	21 51	22 44	



## TABLES OF ASCENSIONAL DIFFERENCE.

DECLINATION.	LATITUDE OR POLAR ELEVATION.								
	<sup>0</sup> 37	<sup>0</sup> 38	<sup>0</sup> 39	<sup>0</sup> 40	<sup>0</sup> 41	<sup>0</sup> 42	<sup>0</sup> 43	<sup>0</sup> 44	<sup>0</sup> 45
	D. M.	D. M.	D. M.	D. M.	D. M.	D. M.	D. M.	D. M.	D. M.
1	0 45	0 47	0 49	0 50	0 52	0 54	0 56	0 58	1 0
2	1 31	1 34	1 37	1 41	1 44	1 48	1 52	1 56	2 0
3	2 16	2 21	2 26	2 31	2 37	2 42	2 48	2 54	3 0
4	3 1	3 8	3 15	3 22	3 29	3 37	3 44	3 52	4 1
5	3 47	3 55	4 4	4 13	4 22	4 31	4 41	4 51	5 1
6	4 33	4 42	4 53	5 4	5 15	5 26	5 37	5 50	6 2
7	5 19	5 30	5 42	5 55	6 8	6 21	6 34	6 49	7 5
8	6 5	6 18	6 32	6 46	7 1	7 16	7 32	7 48	8 5
9	6 51	7 6	7 22	7 38	7 55	8 12	8 30	8 48	9 7
10	7 38	7 55	8 13	8 30	8 49	9 8	9 28	9 48	10 9
11	8 25	8 44	9 3	9 23	9 44	10 5	10 27	10 49	11 12
12	9 13	9 34	9 55	10 16	10 39	11 2	11 26	11 51	12 16
13	10 1	10 24	10 46	11 10	11 35	12 0	12 26	12 53	13 21
14	10 59	11 14	11 39	12 4	12 31	12 58	13 27	13 56	14 26
15	11 39	12 5	12 32	13 0	13 28	13 58	14 28	14 0	15 32
16	12 29	12 57	13 26	13 55	14 26	14 58	15 31	16 5	16 40
17	13 19	13 49	14 20	14 52	15 25	15 59	16 34	17 10	17 48
18	14 10	14 42	15 15	15 49	16 24	17 1	17 38	18 17	18 58
19	15 2	15 36	16 11	16 48	17 25	18 4	18 44	19 25	20 9
20	15 55	16 31	17 8	17 47	18 27	19 8	19 51	20 35	21 21
21	16 49	17 27	18 7	18 47	19 30	20 13	20 59	21 46	22 34
22	17 44	18 24	19 6	19 49	20 34	21 20	22 8	22 58	23 50
23	18 39	19 22	20 6	20 52	21 39	22 28	23 19	24 12	25 7
24	19 36	20 21	21 8	21 56	22 46	23 38	24 32	25 28	26 26
25	20 34	21 21	22 11	23 1	23 55	24 50	25 47	26 46	27 48
26	21 34	22 24	23 16	24 10	25 5	26 3	27 3	28 6	29 11
27	22 35	23 28	24 22	25 19	26 17	27 18	28 22	29 29	30 38
28	23 37	24 33	25 30	26 30	27 31	28 36	29 44	30 54	32 7



## TABLES OF ASCENSIONAL DIFFERENCE.

DECLINATION.	LATITUDE OR POLAR ELEVATION.									
	<sup>0</sup> 46	<sup>0</sup> 47	<sup>0</sup> 48	<sup>0</sup> 49	<sup>0</sup> 50	<sup>0</sup> 51	<sup>0</sup> 52	<sup>0</sup> 53	<sup>0</sup> 54	
	D. M.	D. M.	D. M.	D. M.	D. M.	D. M.	D. M.	D. M.	D. M.	D. M.
1	1 2	1 4	1 7	1 9	1 12	1 14	1 17	1 20	1 23	
2	2 4	2 9	2 13	2 18	2 23	2 28	2 34	2 39	2 45	
3	3 7	3 13	3 20	3 27	3 35	3 43	3 51	3 59	4 8	
4	4 9	4 18	4 27	4 37	4 47	4 57	5 8	5 19	5 31	
5	5 12	5 23	5 35	5 47	5 59	6 12	6 26	6 40	6 55	
6	6 15	6 28	6 42	6 57	7 12	7 27	7 44	8 1	8 19	
7	7 18	7 34	7 50	8 7	8 25	8 43	9 2	9 23	9 44	
8	8 22	8 40	8 59	9 18	9 38	10 0	10 22	10 45	11 9	
9	9 26	9 47	10 8	10 30	10 53	11 17	11 42	12 8	12 35	
10	10 31	10 54	11 18	11 42	12 8	12 35	13 2	13 32	14 3	
11	11 57	12 1	12 28	12 55	13 24	13 53	14 24	14 57	15 31	
12	12 43	13 11	13 39	14 9	14 40	15 13	15 49	16 23	17 0	
13	13 50	14 20	14 51	15 24	15 58	16 34	17 11	17 50	18 32	
14	14 58	15 30	16 5	16 40	17 17	17 56	18 37	19 19	20 4	
15	16 7	16 42	17 19	17 57	18 37	19 19	20 4	20 50	21 38	
16	17 16	17 54	18 34	19 16	19 59	20 44	21 32	22 22	23 15	
17	18 27	19 8	19 51	20 36	21 22	22 11	23 2	23 56	24 53	
18	19 40	20 23	21 9	21 57	22 47	23 39	24 34	25 35	26 34	
19	20 53	21 40	22 29	23 18	24 14	25 10	26 9	27 11	28 17	
20	22 8	22 58	23 51	24 45	25 42	26 43	27 46	28 53	30 4	
21	23 25	24 10	25 14	26 12	27 14	28 18	29 26	30 37	31 54	
22	24 44	25 40	26 40	27 42	28 47	29 56	31 8	32 25	33 47	
23	26 5	27 5	28 8	29 14	30 23	31 43	32 54	34 17	35 45	
24	27 27	28 31	29 38	30 48	32 3	33 32	34 44	36 13	37 48	
25	28 52	30 0	31 12	32 26	33 46	35 21	36 39	38 14	39 59	
26	30 20	31 32	32 48	34 8	35 32	37 10	38 38	40 20	42 10	
27	31 51	33 7	34 28	35 53	37 23	39 0	40 42	42 33	44 32	
28	33 25	34 46	36 12	37 43	39 19	41 2	42 53	44 53	47 2	



## TABLES OF ASCENSIONAL DIFFERENCE.

DECLINATION.	LATITUDE OR POLAR ELEVATION.					
	<sup>0</sup> 55	<sup>0</sup> 56	<sup>0</sup> 57	<sup>0</sup> 58	<sup>0</sup> 59	<sup>0</sup> 60
	D. M.	D. M.	D. M.	D. M.	D. M.	D. M.
1	1 26	1 29	1 32	1 36	1 40	1 44
2	2 52	2 58	3 5	3 12	3 20	3 28
3	4 18	4 27	4 48	4 40	5 0	5 13
4	5 44	5 57	6 11	6 25	6 41	6 57
5	7 11	7 27	7 44	8 3	8 22	8 42
6	8 38	8 58	9 19	9 4	10 4	10 28
7	10 6	10 29	10 54	11 20	11 47	12 17
8	11 35	12 2	12 30	13 0	13 31	14 5
9	13 4	13 35	14 7	14 41	15 17	15 55
10	14 35	15 9	15 45	16 23	17 4	17 47
11	16 7	16 45	17 25	18 8	18 53	19 41
12	17 40	18 22	19 6	19 53	20 43	21 36
13	19 15	20 1	20 50	21 41	22 36	23 34
14	20 52	21 42	22 35	23 3	24 31	25 35
15	22 30	23 24	24 22	25 23	26 29	27 39
16	24 10	25 9	26 12	27 19	29 30	29 47
17	25 53	26 57	28 5	29 18	30 35	31 59
18	27 39	28 48	30 1	31 10	32 44	34 19
19	29 27	30 41	32 1	33 26	34 58	36 37
20	31 19	32 36	34 5	35 37	37 17	39 5
21	33 15	34 41	36 14	37 54	39 42	41 40
22	35 14	36 48	38 28	40 17	42 15	44 25
23	37 19	39 0	40 49	42 47	44 57	47 20
24	39 29	41 18	43 17	45 26	47 49	50 27
25	41 45	43 48	45 54	48 16	50 54	53 52
26	44 9	46 18	48 41	51 19	54 16	57 39
27	46 41	49 4	51 41	54 38	58 1	61 57
28	49 24	52 1	54 58	59 19	62 14	67 4



## TABLE OF THE POLES OF THE HOUSES,

From the *Equator* to 60 *Degrees* of *Latitude*.

LAT.	Pole of the 11th, 3d, 5th, & 9th Houses.		Pole of the 12th, 2d, 6th, & 8th Houses.		LAT.	Pole of the 11th, 3d, 5th, & 9th Houses.		Pole of the 12th, 2d, 6th, & 8th Houses.	
	DEG.	DEG. MIN.	DEG.	MIN.		DEG.	DEG. MIN.	DEG.	MIN.
1	0	21	0	42	31	11	26	21	56
2	0	41	1	22	32	11	54	22	46
3	1	0	2	0	33	12	23	23	36
4	1	21	2	41	34	12	51	24	25
5	1	41	3	23	35	13	26	25	15
6	2	0	4	0	36	13	51	26	5
7	2	21	4	40	37	14	18	26	55
8	2	41	5	21	38	14	52	27	48
9	3	2	6	2	39	15	24	28	40
10	3	23	6	43	40	15	56	29	32
11	3	43	7	24	41	16	29	30	25
12	4	4	8	5	42	17	5	31	20
13	4	24	8	45	43	17	42	32	18
14	4	45	9	26	44	18	20	33	15
15	5	7	10	10	45	18	58	34	13
16	5	29	10	50	46	19	37	35	10
17	5	49	11	30	47	20	19	36	10
18	6	12	12	14	48	21	3	37	12
19	6	34	12	57	49	21	46	38	12
20	6	57	13	41	50	22	33	39	14
21	7	20	14	24	51	23	21	40	18
22	7	43	15	7	52	24	12	41	24
23	8	5	15	50	53	25	6	42	32
24	8	30	16	36	54	26	1	43	39
25	8	54	17	22	55	26	59	44	48
26	9	17	18	5	56	28	1	45	59
27	9	43	18	52	57	29	6	47	13
28	10	8	19	37	58	30	15	48	27
29	10	32	20	21	59	31	29	49	44
30	10	59	21	9	60	32	48	51	4



## TABLE OF HOUSES FOR LIVERPOOL.

LATITUDE 53° 25' NORTH.

Right Asc. of Meridian.	10th House.	11th House.	12th House.	Ascendant.	2d House.	3d House.
DEG. MIN.	<i>Aries.</i>	<i>Taurus</i>	<i>Gemini</i>	<i>Cancer.</i>	<i>Leo.</i>	<i>Virgo.</i>
0 0	0	0	0	28 13	0	0
0 55	1	11	25	28 46	14	4
1 50	2	12	26	29 25	15	5
2 45	3	13	27	0 14	16	6
3 40	4	14	28	0 49	17	6
4 35	5	15	29	1 25	17	7
5 30	6	16	29	2 7	18	8
6 25	7	17	30	2 42	19	9
7 21	8	18	1	3 26	19	10
8 16	9	19	2	4 4	20	10
9 11	10	20	3	4 41	21	11
10 6	11	22	4	5 19	22	12
11 2	12	23	4	5 58	22	13
11 57	13	24	5	6 36	23	14
12 53	14	25	6	7 14	24	15
13 48	15	26	7	7 53	24	15
14 44	16	27	8	8 32	25	16
15 40	17	28	8	9 10	26	17
16 35	18	29	9	9 47	26	18
17 31	19	II	10	10 25	27	19
18 27	20	1	11	11 5	28	20
19 23	21	2	12	11 43	29	20
20 20	22	3	12	12 22	29	21
21 16	23	4	13	13 0	30	22
22 12	24	5	14	13 39	1	23
23 9	25	6	15	14 18	2	24
24 6	26	7	16	14 56	2	25
25 2	27	8	16	15 35	3	26
25 59	28	9	17	16 14	4	26
26 57	29	10	18	16 53	4	27
27 54	30	11	19	17 32	5	28



## TABLE OF HOUSES FOR LIVERPOOL.

LATITUDE 53° 25' NORTH.

Right Asc. of Meridian.	10th House.	11th House.	12th House.	Ascendant.	2d House.	3d House.
DEG. MIN.	<i>Taurus</i>	<i>Gemini</i>	<i>Cancer</i>	<i>Leo.</i>	<i>Virgo.</i>	<i>Virgo.</i>
0 27 54	0	0	0	0 17 32	0 5	0 28
1 28 51	1	12	20	18 11	6	29
2 29 49	2	13	21	18 51	7	1
3 30 46	3	14	21	19 30	8	1
4 31 44	4	15	22	20 9	8	1
5 32 42	5	15	23	20 48	9	2
6 33 40	6	16	24	21 37	10	3
7 34 38	7	17	24	22 8	11	4
8 35 37	8	18	25	22 47	11	5
9 36 36	9	19	26	23 28	12	6
10 37 34	10	20	27	24 8	13	7
11 38 33	11	21	27	24 48	13	8
12 39 33	12	22	28	25 28	14	9
13 40 32	13	23	29	26 8	15	10
14 41 31	14	24	♋	26 48	15	11
15 42 31	15	25	0	27 29	16	11
16 43 31	16	26	1	28 10	17	12
17 44 31	17	27	2	28 51	18	13
18 45 31	18	28	3	29 32	19	14
19 46 32	19	29	4	0 13	20	15
20 47 32	20	♌	5	0 54	20	16
21 48 33	21	0	5	1 36	21	17
22 49 34	22	1	6	2 17	22	18
23 50 35	23	2	7	2 59	23	19
24 51 36	24	3	8	3 41	24	20
25 52 38	25	4	8	4 23	25	21
26 53 40	26	5	9	5 5	25	21
27 54 42	27	6	10	5 47	26	22
28 55 44	28	7	11	6 30	27	23
29 56 46	29	8	12	7 12	28	24
30 57 48	30	9	12	7 54	28	25



## TABLE OF HOUSES FOR LIVERPOOL.

LATITUDE 53° 25' NORTH.

Right Asc. of Meridian.	10th House.	11th House.	12th House.	Ascendant.	2d House.	3d House.
DEG. MIN.	<i>Gemini</i>	<i>Cancer</i>	<i>Leo.</i>	<i>Virgo.</i>	<i>Virgo.</i>	<i>Libra.</i>
57 48	0	9	12	7 54	28	25
58 51	1	10	13	8 37	29	26
59 53	2	11	14	9 20	30	27
60 56	3	12	15	10 3	1	28
61 59	4	13	16	10 47	1	29
63 3	5	14	16	11 30	2	30
64 6	6	15	17	12 13	3	1
65 9	7	15	18	12 56	4	2
66 13	8	16	19	13 40	5	3
67 17	9	17	20	14 24	6	4
68 21	10	18	20	15 8	6	5
69 25	11	19	21	15 52	7	6
70 29	12	20	22	16 36	8	7
71 34	13	21	23	17 19	9	8
72 38	14	22	24	18 4	10	9
73 43	15	23	25	18 49	11	10
74 47	16	24	25	19 33	12	11
75 52	17	25	26	20 17	12	12
76 57	18	26	27	21 1	13	13
78 2	19	27	28	21 46	14	14
79 7	20	27	28	22 31	15	15
80 12	21	28	29	23 16	16	16
81 17	22	29	30	24 0	17	17
82 22	23	30	1	24 45	17	18
83 28	24	1	2	25 30	18	19
84 33	25	2	3	26 15	19	20
85 38	26	3	3	27 0	20	21
86 44	27	4	4	27 45	20	22
87 49	28	5	5	28 30	21	23
88 55	29	6	6	29 15	22	24
90 0	30	7	7	30 0	23	25



## TABLE OF HOUSES FOR LIVERPOOL.

LATITUDE 53° 25' NORTH.

Right Asc. of Meridian.	10th House.	11th House.	12th House.	Ascendant.	2d House.	3d House.
DEG. MIN.	<i>Cancer</i>	<i>Leo.</i>	<i>Virgo.</i>	<i>Libra.</i>	<i>Libra.</i>	<i>Scorpio</i>
90 0	0	0	0	0 0	23	23
91 5	1	8	8	0 45	24	24
92 11	2	9	9	1 30	25	25
93 16	3	10	9	2 15	26	26
94 22	4	11	10	3 0	27	27
95 27	5	11	11	3 45	27	28
96 32	6	12	12	4 30	28	29
97 38	7	13	13	5 15	29	29
98 43	8	14	13	6 0	m	↑
99 48	9	15	14	6 44	1	1
100 53	10	16	15	7 29	2	2
101 58	11	17	16	8 14	2	3
103 3	12	18	17	8 59	3	4
104 8	13	19	18	9 43	4	5
105 13	14	20	18	10 27	5	6
106 17	15	21	19	11 11	5	7
107 22	16	22	20	11 56	6	8
108 26	17	23	21	12 40	7	9
109 31	18	24	22	13 24	8	10
110 35	19	25	23	14 8	9	11
111 39	20	25	23	14 52	10	12
112 43	21	26	24	15 36	10	13
113 47	22	27	25	16 20	11	14
114 51	23	28	26	17 4	12	14
115 54	24	29	27	17 47	13	15
116 57	25	m	28	18 30	14	16
118 1	26	1	29	19 13	15	18
119 4	27	2	29	19 57	15	18
120 7	28	3	u	20 40	16	19
121 9	29	4	1	21 23	17	20
122 12	30	5	2	22 6	18	21



## TABLE OF HOUSES FOR LIVERPOOL.

LATITUDE 53° 25' NORTH.

Right Asc. of Meridian.	10th House.	11th House.	12th House.	Ascendant.	2d House.	3d House.
DEG. MIN.	<i>Leo.</i>	<i>Virgo.</i>	<i>Libra.</i>	<i>Libra.</i>	<i>Scorpio</i>	<i>Sagitt.</i>
122 12	0	5	2	22 6	18	21
123 14	1	6	2	22 48	19	22
124 16	2	7	3	23 30	19	23
125 18	3	8	4	24 13	20	24
126 20	4	9	5	24 55	21	25
127 22	5	10	6	25 37	22	26
128 24	6	10	6	26 19	22	27
129 25	7	11	7	27 1	23	28
130 26	8	12	8	27 43	24	28
131 27	9	13	9	28 24	25	29
132 28	10	14	9	29 6	26	30
133 28	11	15	10	29 47	26	1
134 29	12	16	11	0m 28	27	2
135 29	13	17	12	1 9	28	3
136 29	14	18	13	1 50	29	4
137 29	15	18	13	2 31	29	5
138 29	16	19	14	3 12	↑	6
139 28	17	20	15	3 52	1	7
140 28	18	21	16	4 32	2	8
141 27	19	22	17	5 12	3	9
142 26	20	23	17	5 52	3	10
143 25	21	24	18	6 32	4	11
144 23	22	25	19	7 13	5	12
145 22	23	26	20	7 53	6	13
146 20	24	27	21	8 23	7	14
147 18	25	28	21	9 12	8	15
148 16	26	28	22	9 51	8	16
149 14	27	29	23	10 30	9	17
150 11	28	↓	24	11 9	10	18
151 9	29	1	24	11 48	10	19
152 6	30	2	25	12 28	11	20



## TABLE OF HOUSES FOR LIVERPOOL.

LATITUDE 53° 25' NORTH.

Right Asc. of Meridian.	10th House.	11th House.	12th House.	Ascendant.	2d House.	3d House.
DEG. MIN.	<i>Virgo.</i>	<i>Libra.</i>	<i>Libra.</i>	<i>Scorpio.</i>	<i>Sagitt.</i>	<i>Capric.</i>
152 6	0	0	25	12 28	11	20
153 4	1	3	26	13 6	12	21
154 1	2	3	26	13 45	13	21
154 58	3	4	27	14 25	14	22
155 54	4	5	28	15 4	14	23
156 51	5	7	29	15 42	15	24
157 48	6	7	29	16 21	16	25
158 44	7	8	30	17 0	17	26
159 40	8	9	1	17 39	18	27
160 37	9	10	2	18 17	19	28
161 33	10	10	2	18 55	19	29
162 29	11	11	3	19 34	20	30
163 25	12	12	4	20 13	21	1
164 20	13	13	4	20 51	22	2
165 16	14	14	5	21 30	23	4
166 12	15	15	6	22 8	24	5
167 7	16	16	6	22 46	24	6
168 3	17	17	7	23 24	25	7
168 58	18	17	8	24 2	26	8
169 54	19	18	9	24 40	27	9
170 49	20	19	9	25 19	28	10
171 44	21	20	10	25 59	29	11
172 39	22	20	11	26 38	29	12
173 35	23	21	11	27 15	30	13
174 30	24	22	12	27 53	0	14
175 25	25	23	13	28 32	1	15
176 20	26	24	13	29 11	2	16
177 15	27	25	14	29 53	3	17
178 10	28	25	15	0 35	4	18
179 5	29	26	15	1 11	5	20
180 0	30	27	16	1 47	6	21



## TABLE OF HOUSES FOR LIVERPOOL.

LATITUDE 53° 25' NORTH.

Right Asc. of Meridian.		10th House.	11th House.	12th House.	Ascendant.		2d House.	3d House.
DEG.	MIN.	<i>Libra.</i>	<i>Libra.</i>	<i>Scorpio</i>	<i>Sagittary.</i>		<i>Capric.</i>	<i>Aquar.</i>
180	0	0	27	16	1	47	6	21
180	55	1	28	17	2	33	7	22
181	50	2	29	18	3	11	8	23
182	45	3	η	18	3	49	9	24
183	40	4	0	19	4	28	10	25
184	35	5	1	20	5	7	10	26
185	30	6	2	20	5	47	11	28
186	25	7	3	21	6	27	12	29
187	21	8	3	22	7	6	12	⋈
188	16	9	4	22	7	46	14	1
189	11	10	5	23	8	26	15	2
190	6	11	6	24	9	7	16	3
191	2	12	7	25	9	48	17	5
191	57	13	7	25	10	29	18	6
192	53	14	8	26	11	11	19	7
193	48	15	9	27	11	53	20	8
194	44	16	10	27	12	35	21	10
195	40	17	11	28	13	17	22	10
196	35	18	11	29	14	0	23	12
197	31	19	12	29	14	43	24	13
198	27	20	13	↑	15	27	25	14
199	23	21	14	1	16	11	26	15
200	20	22	15	2	16	54	27	17
201	16	23	15	2	17	38	29	18
202	12	24	16	3	18	25	⋈	19
203	9	25	17	4	19	10	1	20
204	6	26	18	5	19	57	2	22
205	2	27	19	6	20	43	3	23
205	59	28	20	6	21	29	4	24
206	57	29	21	7	22	16	6	26
207	54	30	21	8	23	4	7	27



## TABLE OF HOUSES FOR LIVERPOOL.

LATITUDE 53° 25' NORTH.

Right Asc. of Meridian.		10th House.	11th House.	12th House.	Ascendant.		2d House.	3d House.
DEG.	MIN.	<i>Scorpio</i>	<i>Scorpio</i>	<i>Sagitt.</i>	<i>Sagittary.</i>		<i>Aquar.</i>	<i>Pisces.</i>
207	54	0	21	8	23	4	7	27
208	51	1	22	9	23	53	9	29
209	49	2	23	9	24	42	10	♈
210	46	3	24	10	25	31	11	1
211	44	4	25	11	26	21	13	3
212	42	5	26	12	27	13	14	4
213	40	6	26	13	28	5	16	6
214	38	7	27	13	28	58	17	7
215	37	8	28	14	29	51	19	8
216	36	9	29	15	0♊45		20	9
217	34	10	♋	16	1	40	21	11
218	33	11	1	16	2	36	23	12
219	33	12	1	17	3	32	24	13
220	32	13	2	18	4	30	26	15
221	31	14	3	19	5	28	28	16
222	31	15	4	20	6	28	29	18
223	31	16	5	21	7	28	♋	19
224	31	17	6	22	8	30	2	20
225	31	18	7	23	9	33	4	21
226	32	19	7	23	10	38	6	23
227	32	20	8	24	11	44	8	24
228	33	21	9	25	12	52	9	25
229	34	22	10	26	14	0	11	27
230	35	23	11	27	15	10	13	28
231	36	24	12	28	16	21	15	29
232	38	25	13	29	17	37	17	♌
233	40	26	14	♍	18	53	19	2
234	41	27	15	1	20	10	20	3
235	43	28	15	2	21	28	22	4
236	46	29	16	3	22	50	24	6
237	48	30	17	4	24	13	26	7



## TABLE OF HOUSES FOR LIVERPOOL.

LATITUDE 53° 25' NORTH.

Right Asc. of Meridian.	10th House.	11th House.	12th House.	Ascendant.	2d House.	3d House.
DEG. MIN.	<i>Sagitt.</i>	<i>Sagitt.</i>	<i>Capric.</i>	<i>Capricorn.</i>	<i>Pisces.</i>	<i>Taurus</i>
237 48	0	17	4	24 13	26	7
238 51	1	18	5	25 39	28	8
239 53	2	19	6	27 9	29	10
240 56	3	20	7	28 40	♈	11
241 59	4	21	7	0 <sup>m</sup> 11	2	12
243 3	5	22	9	1 48	4	13
244 6	6	23	9	3 28	6	14
245 9	7	24	11	5 9	9	16
246 13	8	25	12	6 55	11	17
247 17	9	26	13	8 44	13	18
248 21	10	27	14	10 36	15	20
249 25	11	28	15	12 31	17	21
250 29	12	29	16	14 30	19	22
251 34	13	♊	17	16 31	21	24
252 38	14	1	19	18 39	23	25
253 43	15	2	20	20 49	25	26
254 47	16	3	21	23 2	27	27
255 52	17	4	22	25 20	28	28
256 57	18	5	23	27 41	♈	29
258 2	19	6	25	0 <sup>m</sup> 7	2	♈
259 7	20	7	26	2 36	3	2
260 12	21	8	27	5 9	5	3
261 17	22	9	29	7 44	7	4
262 22	23	10	♊	10 22	8	5
263 28	24	11	1	13 4	10	6
264 33	25	12	3	15 51	12	7
265 38	26	13	4	18 37	14	8
266 44	27	14	5	21 25	15	9
267 49	28	15	7	24 14	17	10
268 55	29	16	8	27 7	19	11
270 0	30	17	10	30 0	20	13



## TABLE OF HOUSES FOR LIVERPOOL.

LATITUDE 53° 25' NORTH.

Right Asc. of Meridian.	10th House.	11th House.	12th House.	Ascendant.	2d House.	3d House.
DEG. MIN.	<i>Capric.</i>	<i>Capric.</i>	<i>Aquar.</i>	<i>Aries.</i>	<i>Taurus</i>	<i>Gemini</i>
270 0	0	17	10	0 0	20	13
271 5	1	18	11	2 53	21	14
272 11	2	19	13	5 46	23	15
273 16	3	20	15	8 35	25	16
274 22	4	21	16	11 23	26	17
275 27	5	23	18	14 9	27	18
276 32	6	24	20	16 56	29	19
277 38	7	25	21	19 38	II	20
278 43	8	26	23	22 16	1	21
279 48	9	27	24	24 51	2	22
280 53	10	28	26	27 24	4	23
281 58	11	~	28	29 53	5	24
283 3	12	1	29	2 8 19	7	25
284 8	13	2	X	4 40	8	26
285 13	14	3	2	6 58	9	27
286 17	15	4	4	9 11	10	28
287 22	16	5	6	11 21	11	29
288 26	17	7	8	13 29	12	30
289 31	18	8	10	15 30	14	1
290 35	19	9	12	17 29	15	2
291 39	20	10	14	19 24	16	3
292 43	21	12	16	21 16	16	4
293 47	22	13	18	23 5	18	5
294 51	23	14	20	24 51	19	6
295 54	24	15	22	26 32	20	7
296 57	25	17	24	28 12	21	8
298 1	26	18	26	29 49	22	9
299 4	27	19	28	1 II 20	23	10
300 7	28	20	γ	2 51	25	11
301 9	29	21	1	4 21	26	12
302 12	30	23	3	5 47	26	13



## TABLE OF HOUSES FOR LIVERPOOL.

LATITUDE 53° 25' NORTH.

Right Asc. of Meridian.		10th House.	11th House.	12th House.	Ascendant.		2d House.	3d House.
DEG.	MIN.	<i>Aquar.</i>	<i>Aquar.</i>	<i>Aries.</i>	<i>Gemini.</i>		<i>Gemini.</i>	<i>Cancer</i>
302	12	0	23	3	5	47	26	13
303	14	1	24	5	7	10	28	14
304	16	2	25	7	8	32	28	14
305	18	3	27	9	9	50	29	15
306	20	4	28	11	11	7	30	16
307	22	5	29	13	12	23	1	17
308	24	6	30	15	13	39	2	18
309	25	7	2	17	14	50	3	19
310	26	8	3	18	16	0	4	20
311	27	9	4	20	17	8	5	21
312	28	10	6	22	18	16	6	22
313	28	11	7	24	19	22	7	22
314	29	12	9	26	20	27	7	23
315	29	13	10	27	21	30	8	24
316	29	14	11	29	22	32	9	25
317	29	15	12	30	23	32	10	26
318	29	16	14	2	24	32	11	27
319	28	17	15	4	25	30	12	27
320	27	18	17	6	26	28	12	28
321	27	19	18	7	27	24	13	29
322	26	20	19	9	28	20	14	30
323	25	21	21	10	29	15	15	1
324	23	22	22	11	30	9	16	2
325	22	23	23	13	1	2	16	3
326	20	24	25	15	1	55	17	4
327	18	25	26	16	2	47	18	4
328	16	26	28	17	3	39	19	5
329	14	27	29	19	4	29	20	6
330	11	28	30	21	5	18	21	7
331	9	29	1	21	6	7	21	8
332	6	30	3	23	6	56	22	9



## TABLE OF HOUSES FOR LIVERPOOL.

LATITUDE 53° 25' NORTH.

Right Asc. of Meridian.		10th House.	11th House.	12th House.	Ascendant.		2d House.	3d House.
DEG. MIN.		<i>Pisces.</i>	<i>Aries.</i>	<i>Taurus.</i>	<i>Cancer.</i>		<i>Cancer.</i>	<i>Leo.</i>
332	6	0	3	23	6	56	22	9
333	4	1	4	24	7	44	23	10
334	1	2	5	25	8	31	23	10
334	58	3	7	26	9	17	24	11
335	55	4	8	27	10	3	25	12
336	51	5	9	29	10	50	26	13
337	48	6	10	II	11	35	26	13
338	44	7	12	1	12	22	27	14
339	40	8	13	2	13	6	28	15
340	37	9	14	3	13	49	29	16
341	38	10	16	4	14	33	29	17
342	29	11	17	5	15	17	♋	18
343	25	12	18	7	16	0	1	18
344	20	13	20	8	16	43	2	19
345	16	14	21	9	17	25	3	20
346	12	15	22	10	18	7	4	21
347	7	16	23	11	18	49	4	22
348	3	17	24	12	19	31	5	23
348	58	18	26	13	20	12	6	24
349	54	19	27	14	20	53	6	24
350	49	20	28	15	21	34	7	25
351	44	21	29	16	22	14	8	26
352	39	22	8	17	22	52	8	27
353	35	23	1	18	23	33	9	27
354	30	24	2	19	24	13	10	28
355	25	25	4	20	24	53	11	29
356	20	26	5	21	25	32	11	♊
357	15	27	6	22	26	11	12	1
358	10	28	7	23	26	49	13	2
359	5	29	8	24	27	27	13	2
360	0	30	10	24	28	13	14	3



**Catalogue**  
OF  
PRACTICAL AND USEFUL  
**BOOKS**  
ON  
**EDUCATION ; DOMESTIC ECONOMY ;**  
*Anatomy, Medicine, & Practice of Physic ;*  
**TRADE, BUSINESS, & MECHANICAL ARTS ;**  
*TOPOGRAPHY ; ARCHITECTURE ;*  
**MORALITY AND RELIGION ;**  
*Domestic and Parochial Law ;*  
**AGRICULTURE AND RURAL AFFAIRS ;**  
*Veterinary Practice ;*  
AND THE  
*Breeding and Management of Live Stock :*



Printed for  
**SHERWOOD, GILBERT, AND PIPER,**  
*Paternoster Row,*  
LONDON.



Oct. 1840.

SHERWOOD & CO. have constantly on sale an extensive Stock of POPULAR STANDARD WORKS of the most esteemed Authors in every department, also all NEW WORKS soon as published, and the several MONTHLY and QUARTERLY PERIODICALS on the day of publication.

MERCHANTS' and CAPTAINS' Orders for EXPORTATION executed promptly, and on the most liberal terms.

SCHOOLS and TEACHERS supplied with every class of SCHOOL BOOKS on the very lowest terms.

---

## CATALOGUE, &c.

---

*Sir J. Clark (Physician to the Queen) on Consumption and Scrofula.*

**T**REATISE on PULMONARY CONSUMPTION, comprehending an Inquiry into the Nature, Causes, Prevention, and Treatment of TUBERCULOUS and SCROFULOUS DISEASES IN GENERAL. By Sir JAMES CLARK, Physician to the Queen. Price 12s. cloth lettered.

"As a text-book and guide to the inexperienced practitioner, we know none equal to it in general soundness and practical utility—to the general as well as to the professional reader, the work will prove of the deepest interest, and its perusal of unequivocal advantage."—*British and Foreign Medical Review*, January, 1836.

---

*Dr. Paris on Diet and Regimen.*

**A** TREATISE on DIET; with a view to establish, on practical grounds, a System of Rules for the Prevention and Cure of the Diseases incident to a disordered state of the Digestive Functions. By J. A. PARIS, M.D. F.R.S. Fellow of the Royal College of Physicians, &c. A new and improved Edition, being the Fifth, nearly re-written, price 12s. bound and lettered.

"Dr. Paris's book should be in the library of every family.—It forms an excellent manual for the investigation of all derangements of the digestive functions, and for the guidance of dyspeptic patients in the regulation of diet."—*Edinburgh Medical Journal*.

---

*Dr. Hall on Female Complaints.*

**ON THE CONSTITUTIONAL DISEASES of FEMALES.** In Two Parts. PART FIRST—Of the Symptoms, Causes, and Prevention of Local Inflammation, Consumption, Spinal Affections, and other Disorders incidental to Young Females. PART SECOND—Comprehending the several Affections incidental to the middle and later Periods of Life, and of their Constitutional Origin. By MARSHALL HALL, M.D. F.R.S. L. & E. New Edition, with Plates, price 16s.

---

*Dr. Prichard on Man.*

**RESEARCHES** into the PHYSICAL HISTORY of MANKIND. Illustrated with an entire new set of Plates; completely rewritten, and, by the addition of much new and interesting matter, every department of this important subject has been brought down to the present time. By J. C. PRICHARD, M.D. F.R.S. M.R.I.A. 2 vols. 8vo. Third Edition, price 30s. cloth.

"Dr. Prichard deserves much praise for establishing a point which had eluded the researches of his predecessors, and which may eventually prove a valuable contribution towards the history of the human race."—*Quarterly Review*.



# Useful Guide Books, AND WORKS OF TOPOGRAPHY.

## COOKE'S TOPOGRAPHICAL LIBRARY,

### OR British Traveller's POCKET COUNTY DIRECTORY:

#### CONTAINING *An Accurate and Comprehensive* TOPOGRAPHICAL AND STATISTICAL DESCRIPTION OF ALL THE **COUNTIES** IN **England, Wales, and Scotland.**

A PERFECT acquaintance with the Local History and internal Advantages of our Native Country is certainly one of the most useful, ornamental, and desirable branches of human knowledge; and it will readily be admitted that there is not a nation in the world more generally interesting to the scientific observer than that of Great Britain.

COOKE'S TOPOGRAPHICAL LIBRARY forms a complete PICTURE of the BRITISH EMPIRE, and contains a particular Account of the

Situation,	Mines,	Agriculture,	Picturesque Scenery,
Extent,	Minerals,	Fairs,	Natural History,
Towns,	Fisheries,	Markets,	Civil and Ecclesiastical
Roads,	Manufactures,	Monuments	Jurisdiction,
Rivers,	Trade,	Curiosities,	&c. &c.
Lakes,	Commerce,	Antiquities,	

of all the Counties in ENGLAND, WALES, and SCOTLAND; the whole interspersed with a variety of Information, entertaining to the general Reader—highly beneficial to the Agriculturist, Trader, and Manufacturer—and particularly interesting to the Traveller, Speculatist, Antiquarian, and, in short, to every Man of the World.

The Work is highly illustrated with a complete Series of COUNTY MAPS, accurately COLOURED, and Embellished with upwards of Three Hundred Picturesque Views of TOWNS, CASTLES, CHURCHES, CATHEDRALS, NATURAL CURIOSITIES, NOBLEMEN'S and GENTLEMEN'S SEATS, DRUIDICAL REMAINS, &c. &c.

The division of the Work into separate Counties affords great accommodation to the Public, in selecting such portions as may be wished; thus the Western Circuit of England comprehends CORNWALL, DEVON, DORSET, SOMERSET, WILTS, and HANTS, and forms Four interesting Volumes. The other Five Circuits of the Judges may be selected and bound up in the like manner.

To each County are prefixed a LIST of the MARKETS and FAIRS, an INDEX, shewing the DISTANCE of every TOWN from LONDON, and of Towns from each other: also a Copious TRAVELLING COUNTY GUIDE, describing all the Roads, Inns, Distances of Stages, Noblemen's and Gentlemen's Seats, &c. forming

### A COMPLETE COUNTY ITINERARY.

The Plan of this Work has received particular approbation, from its being divided into EASY JOURNEYS; by which means, Persons, either Riding or on Foot, have the opportunity of viewing many beauties which otherwise might be missed; and to frequenters of the various Watering Places it will be found a most agreeable GUIDE and COMPANION.

\* \* The price of each Part, containing a separate History of each County, varies according to the size of the County, from Two to Four Shillings.—Any of the Parts may be had separately.



*The Lakes of England.*

**T**ABLETS of an ITINERANT in WESTMORELAND : forming a complete Guide to the SCENERY of the NORTHERN LAKES ; with an Itinerary of the several ROADS, TOWNS, VILLAGES, and Objects worthy of notice to the Traveller. Illustrated with a Coloured Map and 41 Views, etched on Steel by TOPHAM, from Original Drawings. By GEORGE TATTERSALL. Post 8vo. 12s. bd. and lettered.

"This is one of the best Guides to the Lakes that we have met with. The descriptive part of the beauties of the lakes, the mountain scenery, the roads, distances, inns, spots worth seeing, &c. is of the very best kind. The best season for laking is now at hand, we can safely recommend this work to the attention of tourists. They will find it a most useful guide and companion by the way, and on their return it will afford ample matter for entertaining reminiscences."—*Liverpool Mercury*.

**H**ISTORY and ANTIQUITIES of the CATHEDRAL CHURCHES of GREAT BRITAIN: with complete Lists of Bishops and Deans.

This valuable Work forms Four superb Volumes, comprising 28 Parts, illustrated with 257 Plates, Drawn and Engraved by J. and H. S. STORER.

*May be had by one or more at a time, as follow:—*

Peterborough	Salisbury	Rochester	St. Paul's	Exeter
Lincoln	Gloucester	Carlisle	Lichfield	York
Oxford	Hereford	Bath	St. Asaph's	Durham.
Winchester	Chester	Llandaff	Norwich	
Canterbury	Worcester	Bristol	Bangor	
Chichester	Ely	St. David's	Wells	

Each Cathedral is illustrated by Eight highly-finished Views, and a Ground Plan. Price 3s. in demy 8vo.; or the whole in Four Parts, 8vo. half-bound, 4l. 4s.

**P**ICTURE of ITALY; a Guide to the Antiquities and Curiosities of that Interesting Country; containing Sketches of Manners, Society, and Customs; with an Itinerary of Distances, and a Description of Rome, Florence, Naples, Venice, and their Environs. By H. COXE, Esq. Illustrated by a Map and Plates. Price 12s. bound.

**C**OOKE'S GUIDE to the LAKES of CUMBERLAND, WEST-MORELAND, and LANCASHIRE; including a Description of the surrounding Scenery, the Vales, Mountains, adjacent Towns and Villages, Local Peculiarities. 2s. 6d.

**P**ICTURE of the ISLE of WIGHT: with TWENTY-SIX of the most interesting Views throughout the Island, drawn and engraved by COOKE. To which are prefixed, an ACCOUNT of the ISLAND, and a VOYAGE round ITS COAST. Price 12s.

**E**VANS'S WALKS through NORTH and SOUTH WALES; containing a Topographical and Statistical Description of the Principality: also a Copious Travelling Guide, exhibiting the Direct and Cross-roads, Inns, Distances of Stages, and Noblemen's Seats. With Maps and Views. 8s. bound.

**S**TEAM-BOAT COMPANION from LONDON to GRAVESEND, SOUTHEAST, HERNE BAY, MARGATE, and RAMSGATE; containing a Topographical Notice of the several Towns, Villages, Public Buildings, and Noblemen and Gentlemen's Seats. Illustrated with a Coloured Frontispiece, exhibiting a PICTURESQUE VIEW of every thing worthy of Observation on the Middlesex, Essex, Surrey, and Kentish Shores, between London and Ramsgate. 1s.



## Books of Trades,

AND

### WORKS USEFUL FOR THE DISPATCH OF BUSINESS.

\*\*\* The following Work Books comprehend a valuable Series of Practical and distinct Treatises, expressly adapted to the daily Business of the Operative, Artist, and Mechanic.

#### NICHOLSON'S CODE OF MECHANICAL SCIENCE,

*Being a complete Encyclopædia of Practical Knowledge; containing nearly One Thousand Pages of Print, and illustrated by ONE HUNDRED Copper-plate Engravings, comprising ONE THOUSAND Subjects of MECHANICAL SCIENCE.*

**OPERATIVE MECHANIC and BRITISH MACHINIST:** comprehending a complete and systematic Development both of the Theory and Practice of the Productive Arts, in their present state of unrivalled perfection; and exhibiting the actual Construction and practical Uses of all the Machinery and Implements now used in Great Britain, with the real Processes adopted in perfecting the National Manufactures of every description. By JOHN NICHOLSON, Esq, Civil Engineer. In One large Volume, Octavo, Third Edition, 1*l.* 11*s.* 6*d.* half-bound; or in Thirty Weekly Numbers, 1*s.* each.

This work displays, in a cheap and succinct form, and in a correct and comprehensive manner, the actual state of Scientific Improvement as at present applied to the productive Industry of this Empire; not as the same knowledge now exists in Books, but as actually found in Workshops and Manufactories of the highest Character, as regards *Carpentry, Joinery, Masonry*, and every branch of the Building Art. It conveys very desirable information relative to Engines and Constructions; particularly—MILL WORK, HYDRAULICS, PRINTING MACHINERY, CLOCKS and WATCHES, and to all Branches of the METALLIC, WOOLLEN, COTTON, LINEN, SILK, PAPER, PORCELAIN, and other important Manufactures.

To this new Edition of the OPERATIVE MECHANIC, the Proprietors have made very considerable Additions, by way of Supplement, exhibiting a COMPLETE VIEW of the PUBLIC WORKS of this COUNTRY, by the BARON DUPIN. This invaluable Department presents a Series of PLANS, ELEVATIONS, SECTIONS, and DETAILS, exquisitely engraved, including the most striking Examples of British Science, Skill, Power, Ingenuity, and Perseverance, as exhibited in our BRIDGES, whether of STONE or IRON (including SUSPENSION BRIDGES), CANALS, LOCKS, PORTS, PIERS, DOCKS, LIGHTHOUSES, RAILWAYS, LOCOMOTIVE ENGINES, &c. &c. It is therefore equally valuable to the Intelligent Workman, the Scientific Master Manufacturer, and the ingenious Projector.

**SPECIMENS of MARBLES for DECORATIONS**, from the Oxford Collection in the Radcliffe Library and the Ashmolean Museum, calculated for the Use of ORNAMENTAL PAINTERS; forming a Supplement to, and sold separately for the Accommodation of Purchasers of the First Edition of "*The Painter's and Glazier's Guide*." By NATHANIEL WHITTOCK. Illustrated with Seventeen Plates, printed on Quarto, and accurately coloured. Price 9*s.*

#### *Kendall's Gothic Architecture.*

**AN ELUCIDATION of the PRINCIPLES of ENGLISH ARCHITECTURE**, usually denominated GOTHIC. By JOHN KENDALL, of Exeter. Embellished with Twenty-three Plates of Examples, engraved by Messrs. STORER, taken from the Cathedral Church of Exeter, and comprising an Explanation of all the Terms used in that admired Style of Building. Elegantly printed in 8vo. price 10*s.* 6*d.* boards; on royal paper, with Proof Impressions of the Plates, price 15*s.* boards; or in quarto, with the Plates on India paper, price 1*l.* 7*s.*



*The first six by C. F. PARTINGTON, Esq.*

1. **CLOCK and WATCH MAKER'S GUIDE**; comprehending the early History of the Art, its Progressive Improvement, and Present State. 2s.

2. **COACHMAKER'S and WHEELWRIGHT'S GUIDE**; comprehending the Theory and Construction of Wheel Carriages. 1s. 6d.

3. **SHIPBUILDER'S GUIDE**; comprehending the Theory and Practice of Naval Architecture. 3s. 6d.

4. **BUILDER'S GUIDE**; comprehending the Theory and Practice of the several departments of Architecture, Bricklaying, Brickmaking, Masonry, Carpentry, Joinery, Painting, and Plumbing. With Useful Information on the Application and Durability of Materials, &c. 7s.

5. **PRINTER'S GUIDE**; containing a Sketch of the History and Progress of Printing to its Present State of Improvement; Details of its several Departments; numerous Schemes of Imposition; Modern Improvements in Stereotype, Presses, and Machinery. 2s. 6d.

6. **ENGRAVER'S GUIDE**; with its Modern Improvements in Steel Plates, Lithography, &c. 1s. 6d.

*\*\*\* These Six Treatises, collectively, form a large and interesting Volume, and will be found a valuable acquisition to Young Mechanics; they may be had, neatly bound in cloth, for 15s. being 3s. less than when purchased separately.*

7. **CABINET-MAKER'S GUIDE**; or, Rules and Instructions in the Art of Varnishing, Dying, Staining, Japanning, Polishing, Lacquering, and Beautifying Wood, Ivory, Tortoise-shell, and Metal. By G. A. SIDDON. 5th Edition, 3s. 6d. boards.

*"We strongly recommend this as a vademecum, which should be in the pocket of every Cabinet-maker."—Critical Gazette.*

8. **DYER'S GUIDE**; a Compendium of the Art of Dying Linen, Cotton, Silk, Wool, Muslin, Dresses, Furniture, &c.; the Method of Scouring

and Bleaching. By T. PACKER, Dyer and Chemist. 6s. boards.

9. **VARNISHER'S GUIDE**; a Practical Treatise on the Art of Making and Applying Varnishes, to Painting, and to other branches of the Arts. With new Observations and Experiments on Copal; on the Substances employed in the Composition of Varnish. By P. F. TINGRY. 6s. boards.

10. **HOUSE-PAINTER'S and COLOURMAN'S GUIDE**; a Treatise on the Preparation of Colours, and their Application to the different kinds of Painting; in which is described the Art of HOUSE PAINTING. By P. F. TINGRY. 3rd Edition, improved, 7s. boards.

*The three following are by*

JOHN NICHOLSON, Esq. Civil Engineer.

11. **BUILDER'S PRACTICAL GUIDE**; containing an Explanation of the Principles of Science, as applied to Building; comprising an entire Course of Instruction for Masons, Bricklayers, Carpenters, Joiners, Plasterers, Slaters, Plumbers, Glaziers, and Painters; with the Customary Methods of Estimating, Measuring, and Charging. Plates. 7s. boards.

12. **MILLWRIGHT'S GUIDE**; a Practical Treatise on the Construction of all kinds of Mill Work, and the Application of the Power of Wind and Water. Plates. 7s. boards.

13. **PRACTICAL ESSAY** on the Construction and Use of the STEAM ENGINE, and on the Application of Power from Steam. 2s. 6d.

14. **PRACTICAL VIEW** of the most remarkable Public Works and National Improvements of the British Empire; elucidated by Engravings of Plans, Elevations, Sections, and Details; including the most striking Examples of British Science, Skill, Power, Ingenuity, and Perseverance, as exhibited in our Bridges, whether of Stone or Iron (including Suspension Bridges), Canals, Locks, Ports, Piers, Docks, Lighthouses, Railways, &c. &c. From the French of BARON DUPIN. With Twenty-Six Plates. 7s. boards.



*Whittock's Painter's and Glazier's Guide.*

**DECORATIVE PAINTER'S and GLAZIER'S COMPLETE GUIDE;** containing the most approved Methods of imitating Oak, Mahogany, Maple, Rose, Cedar, Coral, and every other kind of Fancy Wood; Verd Antique, Dove, Sienna, Porphyry, White, Veined, and other Marbles, in Oil or Distemper Colour; Designs for Decorating Apartments, in accordance with the various Styles of Architecture; Directions for Stencilling, and Process for Destroying Damp in Rooms, with Instructions and Patterns for Painting Transparent Blinds; also, a complete Body of Information on the Art of Staining and Painting on Glass; Plans for the Erection of Apparatus for annealing it; and the method of joining Figures together by leading, with Examples from Ancient Windows. By NATHANIEL WHITTOCK, assisted by the most experienced and practical Artizans in every Department of Decorative Painting and Glazing. Neatly printed on fine wove paper, and illustrated with ONE HUNDRED PLATES, FORTY-Six of which are accurately Coloured, the whole forming a handsome Volume in Quarto, and may be had complete, price 2*l.* 14*s.* bound and lettered; or, in Fifty Numbers, by one or more at a time, price 1*s.* each.

\*\*\* "A work containing numerous well-coloured and explanatory plates; a work which neither the *Decorative Painter*, *Glazier*, nor even the *Varnisher*, should be without; a work whose copiousness of detail, and accuracy of practical information on the various subjects of which it treats, has no rival: here the *Painter*, the *Varnisher*, the *Glazier*, and the *Glass-stainer*, will find what no other book contains, namely, directions for the practical application of their respective arts."—*Tingry's Varnisher's Guide.*

APPENDIX TO THE ABOVE.

*Whittock's Designs for Shop Fronts.*

**VIEWS** of the Most Elegant SHOP FRONTS in LONDON: also ORIGINAL DESIGNS; with Observations and Hints for Improving Shop Fronts in general, by giving them variety and character, and an appropriate style of decoration, in accordance with the several trades carried on within them. Selected as a Guide to the Public, and for the Use of Architects, Builders, Carpenters, and Painters, in the Erection of New Houses, or the Altering Old Ones. Illustrated with 18 Plates. By N. WHITTOCK, Author of the "*Decorative Painter's and Glazier's Guide.*" Elegantly printed in 4to. and accurately coloured. Price 16*s.*; or with the Plates plain, 12*s.* cloth.

**HARDWICK'S TRADER'S CHECK-BOOK;** for finding at one View, the Amount of any Quantity of Goods Bought or Sold by the Hundred Weight or Ton, or by Tale or Measure. Also, the OILMAN'S ASSISTANT; shewing the value of a Ton of FISH or SEAL OIL, from One Farthing to One Pound per Gallon; or the Weight of any number of Gallons, from One Gallon to One Tun. By R. W. WHITTON. Particularly adapted for the use of GROCERS, OILMEN, SUGAR-REFINERS, IRON-FOUNDERS, TALLOW-CHANDLERS, SOAP MANUFACTURERS, HOP MERCHANTS, CHEESEMONGERS, DRUGGISTS, &c. &c.

And any Business where Goods are Sold or Bought by the Great Hundred, Ton, Tale, or Measure. Price 3*s.* 6*d.*

**EDE'S GOLD and SILVERSMITH'S TABLES;** shewing the Value of any quantity of Silver or Gold, from 3*s.* to 10*s.* per oz.; and from 1*l.* 5*s.* to 5*l.* 5*s.* per oz.; from one grain to 1000 ounces. Tables of Duties as charged on Wrought Gold and Silver; Value of Gold at the Coinage Price; Standard and Current Weights of the Gold and Silver Coinage; Assayer's Mode of Reporting at Her Majesty's Mint; Tables of the Rate of Exchange, shewing the Value of the Coins used in France, Holland, Portugal, and Hambro', with reference to the Guinea of England. Third Edition, with Improvements, price 7*s.*—Exceedingly useful to all GOLDSMITHS, JEWELLERS, WORKING SILVERSMITHS, PAWNBROKERS, and all persons dealing in Silver and Gold.



*Alderson on Steam.*

**ESSAY** on the NATURE and APPLICATION of STEAM to the various purposes of WARMING ROOMS, HEATING DRYING-HOUSES, MANUFACTURING SUGAR and SALT, COOKING, &c. &c.; the whole of which are treated of in such a way as to furnish sufficient information for the manufacturing of most of the apparatus mentioned. By M. A. ALDERSON, CIVIL ENGINEER. Illustrated by numerous Plates of Steam Engines employed for manufacturing purposes; the propelling of Carriages on Railways, on the common Road, and Steam Ships; also Steam Sugar and Salt Manufactories, Warming Apparatus, &c. &c.; with Plates of the most improved Boilers. 8vo. price 10s. bds.

"An Essay, and an Historical Notice of the Rise and progressive Improvement of this mighty vapour power, has been just published, which may be considered the most complete account of it that has yet proceeded from the press, inasmuch as it not only traces back its origin, but examines and describes all the various discoveries that have been made up to the present moment, with the view of further developing its almost infinite capabilities. The author of this work is Mr. Alderson, Civil Engineer; and for it he received the Prize last year from the Mechanics' Institute. It is not difficult to conceive that he merited such a distinction, for he takes a very clear view of his subject, and explains himself with scientific lucidness and intelligibility, although with unaffected simplicity. The question regarding the expediency of establishing Rail-Roads and Steam-Carriages to run on the common highway he discusses with much impartiality. At the present moment, such a work, and its dimensions are very moderate, should be generally consulted."—*Morn. Herald*, July 12, 1834.

**LEYBOURNE'S TRADER'S SURE GUIDE**; containing Tables, exhibiting at one view the Amount or Value of any Number or Quantity of Goods, from One to Ten Thousand, at the various Prices, from One Farthing to One Pound. New Edition, by T. HUGHES, printed with large Figures, 2s. 6d.

**BETTESWORTH'S MINIATURE READY-RECKONER**; or Trader's Infallible Guide;—which carries the Farthings and Halfpence farther than any other: for the Pocket. By T. HUGHES. Price 1s. bound.

**BETTESWORTH'S TABLES of INTEREST**, on an enlarged Plan, from 1*l.* to 1000*l.*; from One Day to 100 Days, and for One to Twelve Months, at two, two and a half, three, three and a half, four, four and a half, and five per cent. per annum; with Tables of Brokerage, and for valuing Annuities. New Edition, improved by J. GOODLUCK, 2s. 6d.

*Interest at One View.*

**TABLES of SIMPLE INTEREST**, at Three, Four, Four-and-a-half, and Five per Cent., (or from One to Eight per Cent.) from One to Three Hundred and Sixty-five Days, in Daily Progression: also, TABLES of COMMISSION, BROKERAGE, or EXCHANGE, from One-eighth to Five per Cent., and of Income, Salary, Expences, &c. by the Day, Week, Month, or Year. A Time Table of the Number of Days, from any Day in the Year to the 31st of December, the period at which Interest is usually calculated; or of the Number of Days from any Day of any Month in One Year to any given Day in the following Year; and several useful Tables connected with Trade and Business. The whole carefully corrected. By THOMAS BOWYER, Accountant. Price 5s. bound and lettered.



## Astrology.

DEDICATED TO SIR JOHN HERSCHEL, BART.

**GRAMMAR** of **ASTROLOGY**, containing all things necessary for **CALCULATING A NATIVITY**, by common Arithmetic. *Second Edition.* By **ZADKIEL THE SEER**. Price 5s. cloth.

This work will enable any person to calculate his own Nativity, and decide for himself, by the modern and improved rules of Astrology, how far that science is true or false. The Author calls upon Men of Science to make the experiment; believing that the character, disposition, fitness for any particular employment, and general destiny, may be foreknown by the simple rules laid down in this work. It contains the Nativity of Lord Byron's Daughter; and it is a curious fact that this Lady's marriage, which took place in June 1835, was foretold in the **GRAMMAR** of **ASTROLOGY** that the event would happen at the period it really did. With the calculations given at length.

**TABLES** to be used in **CALCULATING NATIVITIES**; comprising Tables of Declination, Right Ascension, Ascensional Difference, and Polar Elevation: also Tables of Houses for London and Liverpool. Computed by **ZADKIEL**, for the **GRAMMAR** OF **ASTROLOGY**. Price 2s. 6d.

**LILLY'S INTRODUCTION** to **ASTROLOGY**; being the whole of that celebrated Author's Rules for the Practice of **HORARY ASTROLOGY**; wherein the superstitions of the 17th century have been expunged, and the whole art rendered plain and familiar: particularly fitted for the use of learners, and accordant with the improved science of the present day. The easy Rules given in this Work will enable searchers after truth to decide on the reality of Astrology, in a few weeks, by practising **Horary Questions**. Edited by **ZADKIEL**, Author of the **Grammar of Astrology**, **Astrological Almanac**, &c. 8vo. price 10s. 6d. boards.

N.B. The former editions of William Lilly's Astrology are long since out of print, and only to be met with at very high prices. This is printed from the edition of 1647, and contains all the Schemes, *Fac-similes* of the Hieroglyphics of the **PLAGUE** and **FIRE** of **LONDON**, and a Portrait of the Author.

### *Future Events.*

**RAPHAEL'S ROYAL BOOK** of **FATE**; **QUEEN ELIZABETH'S ORACLE** of **FUTURE EVENTS!!!** With a large Plate, containing Sixty-four Mystical Emblems, relating to Riches, Love, Marriage, Happiness, Dreams foretold, and all subjects of Fate, Chance, and Mortal Destiny. With Five Thousand Answers to the most important Questions of Human Life, performed in a simple and pleasing manner, by the art of Sortiligy, by Cards, and by Lots or Points, divested of every thing that can render the subject difficult; compiled from an old Illuminated Manuscript (belonging to the **EARL OF ESSEX**, who was beheaded for high treason in the reign of Elizabeth), and which was known to have been consulted by the "Virgin Queen" and her Courtiers, on every momentous occasion. Edited by **RAPHAEL**, the Astrologer of the Nineteenth Century. Third Edition, to which is added, **RAPHAEL'S NATIVITY**, by **ZADKIEL THE SEER**, Author of the "**Grammar of Astrology**." 5s. plain, 6s. coloured.

**ZADKIEL'S ALMANACK**, and **HERALD OF ASTROLOGY**; containing Nativities of eminent Public Characters, numerous Astronomical Predictions of the Weather for every day in the year. Published annually, price 1s.



## Cribbage, Chess, & Draughts.

---

**CRIBBAGE-PLAYER'S TEXT-BOOK:** being a New and complete Treatise and easy Guide to a perfect knowledge of that Intellectual Game, in all its varieties; including Anthony Pasquin's scientific work on Five-Card Cribbage. By G. WALKER. Price 3s. 6d. bound and gilt, with a Coloured Frontispiece.

---

**CHESS MADE EASY:** a New Introduction to the Rudiments of that Scientific and Popular Game, exclusively for Beginners. Elegantly printed, and illustrated with numerous Diagrams. By G. WALKER. Price 3s. 6d. gilt edges.

"He (Mr. Walker) has done more for Chess than any other man now living; nothing could be better arranged, or explained, than is the matter of this little Treatise."—*Metropolitan Magazine*.

---

**NEW TREATISE on CHESS.** The Rudiments of the Game explained on Scientific Principles; with the best Methods of Playing the most brilliant Openings and difficult Ends of Games; including numerous original Positions, and a Selection of Fifty New Chess Problems. By G. WALKER. *Third Edition*, corrected and improved.

---

**SELECT GAMES at CHESS,** as actually played by PHILIDOR and his CONTEMPORARIES. Now first published, from the original Manuscripts, with Notes and Additions, by G. WALKER. Price 5s. cloth.

---

**STURGES' GUIDE to the GAME of DRAUGHTS,** in which the whole Theory and Practice of that scientific Recreation are clearly illustrated; including many Hundred Games Played Out, and ONE HUNDRED and FIFTY Curious Positions displayed on Diagrams. Revised and improved by G. WALKER, Price 4s. 6d. cloth.

"Joshua Sturges was the best writer on Draughts that ever appeared. He spent his whole leisure in the cultivation of his favourite pursuit. The Game of Draughts was to him all in all; and the book is a charming book of its kind. Those who are curious in the matter cannot do better than try some of the critical 'positions.' We promise them abundance of sport."—*Atlas*.

---

**HOYLE'S CARD GAMES,** complete, comprehending Twenty Games, including WHIST, CRIBBAGE, ALL FOURS, &c. &c. By T. HUGHES. 1s.



## Sporting Books, AND WORKS ON AGRICULTURE.

---

**THE SHOOTER'S ANNUAL PRESENT**; containing **PRAC**  
**TICAL** ADVICE to the **YOUNG SPORTSMAN**, in every thing relating to the  
**FWLING-PIECE** and **SHOOTING**, and of Training **POINTERS** and **SETTERS**.  
Also, full Instructions regarding a **SPORTSMAN'S DRESS**, and his Comfort, during  
the Shooting Season; Natural History and Habits of all those Animals which con-  
stitute the Objects of Pursuit. Illustrated with Plates by Landseer, and numerous  
Woodcuts. By **T. B. JOHNSON**. Third Edit. neatly bound and lettered, 9s.

---

*Johnson's Sportsman's Dictionary.*

A NEW AND ORIGINAL WORK, entitled,

**THE SPORTSMAN'S CYCLOPÆDIA**; com-  
prehending the Scientific Operations of the Chase, the Course, and of all those  
Diversions and Amusements which have uniformly marked the British character, and  
which are so extensively pursued by the present generation; including the Natural  
History of all those Animals which are the objects of pursuit: with illustrative Anec-  
dotes. By **T. B. JOHNSON**, Author of the "Shooter's Companion," &c. In one large  
volume, 8vo. illustrated with numerous highly-finished and emblematical Engravings,  
price 3ls. 6d. bound in cloth.

The Alphabetical Arrangement of this work will afford every facility to the reader,  
and its leading features will be found to contain the whole art of **HORSEMANSHIP**,  
or the Science of Riding.—The **DOG**, in all his Varieties, with his Diseases, manner of  
Cure, and the mode of Breeding and Training him for the different Pursuits; Direc-  
tions for entering Hounds and **HUNTING** the Fox, Hare, Stag, &c.—The Science and  
Practice of **SHOOTING FLYING**; as well as every information relative to the use of  
the **FWLING-PIECE**.—**COURSING**: with Notices of celebrated Greyhounds.—The  
**RACE-COURSE**, with its Operations, in all their Varieties; of Breeding and Training  
the Racer; with particular Notices of the most distinguished Running Horses.—The  
**COCK-PIT**, and Management of Game Cocks.—The whole art of **ANGLING** and  
**FISHING**, in all their different forms, &c.

\*.\* For the accommodation of the Public, the Sportsman's Cyclopædia may be  
had in 12 Parts, by one or more at a time, price 2s. 6d. each.

---

**THE GAMEKEEPER'S DIRECTORY, & COMPLETE VERMIN**  
**DESTROYER**: containing Instructions for taking or killing all kinds of four-footed  
and winged Vermin; Instructions for the Preservation of Game; of Hatching the  
Eggs of Partridges and Pheasants, and rearing the Young; taking Wild Fowl and  
Fen Birds; Means of preventing Poaching. By **T. B. JOHNSON**. With Illustrative  
Engravings, price 5s. 6d. boards.



**JOHNSON'S HUNTING DIRECTORY**; containing Instructions for Breeding and Managing the various kinds of Hounds, particularly Fox-Hounds; their Diseases, with a certain Cure for the Distemper. The Pursuit of the Fox, the Hare, the Stag, &c. The Nature of Scent considered and elucidated. Also, Notices of the Wolf and Boar Hunting in France; with a variety of Illustrative Observations. Handsomely printed in 8vo. price 9s. boards.

**THE TURF GUIDE & EXPOSITOR**; containing Advice for Breeding and Training for the Turf; Remarks on Training, Trainers, Jockeys; Cocktails, and the System of Cocktail Racing illustrated; the Turf and its Abuses; the Science of Betting, so as always to come off a Winner, elucidated by a variety of Examples; and every other Information connected with the Turf. By C. F. BROWN. Price 6s.

**A DISSERTATION** on the NATURE of SOILS, and the PROPERTIES of MANURE; with full Instructions for making Sixteen Varieties of a Universal Compost, which will be found a valuable substitute to supply the place of Dung, as a Dressing for all Descriptions of Soil, and which renders Arable and Pasture Lands fruitful, keeps the Ground clean, in good Heart, and in a healthy Condition; which is managed in the most easy manner, at One-tenth Cost of Manuring with Dung. Price 6s.

\*.\* From the extreme simplicity in making this "Universal Compost," the moderate expense at which it can be obtained, and the benefit it will confer on the industrious Husbandman, its general use in every part of the British Empire may, with certainty, be anticipated; and if Experimental Farms were established in different districts throughout Great Britain, under the fostering care of Government, the plan here laid down would do much towards improving the internal state of the country.—*British Farmer's Mag.*

**PRACTICAL HINTS** for LAYING DOWN or IMPROVING MEADOW and PASTURE LAND. Illustrated with coloured Plates of such Grasses as are of the most nutritious Property, and best adapted for Dairy Pastures, Hay, Green food, or for feeding and fattening Stocks; with full Instructions for Sowing, and the best Seasons for performing it. By WILLIAM CURTIS. Price 8s.

*Sir John Sinclair on Agriculture.*

**THE CODE** of AGRICULTURE; including Observations on Gardens, Orchards, Woods, and Plantations. By the Right Hon. Sir JOHN SINCLAIR, Bart. Fourth Edition, in one large vol. 8vo. price 1l. in boards. This Edition is considerably improved by a number of valuable Remarks, communicated to the Author by some of the most intelligent Farmers in England and Scotland.

The subjects particularly considered are—

1. The Preliminary Points which a Farmer ought to ascertain before he undertakes to occupy any extent of Land.
2. The Means of Cultivation which are essential to ensure its success.
3. The various Modes of improving Land.
4. The various Modes of occupying Land.
5. The Means of improving a Country.



**BRITISH FIELD SPORTS;** embracing **PRACTICAL INSTRUCTIONS** in SHOOTING, HUNTING, COURSING, RACING, FISHING, &c.; with Observations on the Breaking and Training of Dogs and Horses; also, the Management of Fowling-pieces, and all other Sporting Implements. By **WILLIAM HENRY SCOTT**.

\*\*\* This work is beautifully printed on fine paper, and illustrated with upwards of *Fifty highly-finished Engravings*, Thirty-four on Copper, executed in the most characteristic style of excellence, by those Eminent Artists, SCOTT, WARREN, GREIG, TOOKEY, DAVENPORT, RANSON, and WEBB, from Paintings by REINAGLE, CLENNELL, ELMER, and BARRENGER; the remainder cut on Wood by CLENNELL, THOMPSON, AUSTIN, and BEWICK. The author's object has been to present, in as compressed a form as real utility would admit, Instructions in all the various Field Sports in Modern Practice; thereby forming a Book of General Reference on the subject, and including in one volume what could not otherwise be obtained without purchasing many and expensive ones.—In demy 8vo. price 1*l.* 18*s.*; or in royal 8vo. 3*l.* 3*s.* boards.

**THE SPORTSMAN'S REPOSITORY:** comprising a Series of highly-finished Engravings, representing the Horse and the Dog in all their varieties, accompanied with a Comprehensive Historical and Systematic Description of the different Species of each, their Appropriate Uses, Management, Improvement, &c.; interspersed with interesting Anecdotes of the most celebrated Horses and Dogs, and their Owners; likewise a great variety of Practical Information on Training, and the Amusements of the Field. By the Author of "British Field Sports." Price 2*l.* 12*s.* 6*d.* boards; or with Plates on India paper, 4*l.* 4*s.* bound in russia.

*Just published,*

**HOW TO BUY A HORSE;** containing Instructions for the choice or rejection of a Horse from his Shape, Appearance, Action, Soundness, or Defects: an exposition of the tricks frequently practised in the sale of Unsound Horses, and Practical Directions for the improvement and maintenance of condition by Feeding, Stable Management, Exercise, &c.; Illustrated by Woodcuts showing the nature of several diseases to which the Horse is subject. Small 8vo. cloth.

*Skellett's Complete Cow-Doctor.*

**A PRACTICAL TREATISE** on the BREEDING COW, and EXTRACTION of the CALF, before and at the time of CALVING; in which the question of difficult Parturition is considered in all its bearings, with reference to facts and experience; including Observations on the Disease of Neat Cattle generally. Containing profitable Instructions to the Breeding Farmer, Cow-keeper, and Grazier, for attending to their own Cattle during Illness, according to the most approved modern Methods of Treatment, and the Application of long-known and skilful Prescriptions and Remedies for every Disorder incident to Horned Cattle. The whole adapted to the present improved state of Veterinary Practice. Illustrated with Thirteen highly-finished Engravings. By **EDWARD SKELLETT**, Professor of that part of the Veterinary Art. Price 18*s.* plain; 1*l.* 7*s.* coloured.

"We have now before us a work which will be found a very useful addition to the Farmer's Library; it is communicated in a plain and familiar style, and is evidently the result of long experience and observation, made by a practical man. Every person connected with Live Stock should be acquainted with its contents, but to the Veterinary Practitioner it is invaluable."

*Farmer's Journal.*



**THE GRAZIER'S READY RECKONER**; or, a Useful Guide for Buying and Selling Cattle; being a complete Set of Tables, distinctly pointing out the Weight of Black Cattle, Sheep, and Swine, from Three to One Hundred and Thirty Stones, by *Measurement*; with Directions showing the particular Parts where the Cattle are to be measured. By GEORGE RENTON, Farmer. New Edition, corrected, price 2s. 6d.

**A TREATISE** on the **TEETH** of the **HORSE**; showing its Age by the Changes the Teeth undergo, from a Foal up to Twenty-Three Years Old, especially after the Eighth Year. Translated from the French of M. GIRARD, Director of the Royal Veterinary School at Alford, by T. J. GANLY, V.S. 11th Light Dragoons. Price 3s. 6d.; or with the Plates coloured, 4s. 6d. boards.

\*\*\* This work is strongly recommended by Professor Coleman, in his Lectures, to the attention of persons studying the Veterinary Profession, and who may wish to be well acquainted with the Horse's Age.

"The above useful Treatise is calculated to be of considerable service in the present state of our knowledge. We recommend the work to the Amateur, the Practitioner, and the Veterinary Student."—*Lancet*.

**THE GROOM'S ORACLE**, and **POCKET STABLE DIRECTORY**; in which the Management of Horses generally, as to Health, Dieting, and Exercise, are considered, in a Series of Familiar Dialogues between two Grooms engaged in Training Horses to their Work, as well for the Road as the Chase and Turf. With an APPENDIX, including the RECEIPT-BOOK of JOHN HINDS, V.S. Second Edition, considerably improved, embellished with an elegant Frontispiece, painted by S. Alken, price 7s. cloth.

\*\*\* This enlarged edition of the "Groom's Oracle" contains a good number of new points connected with training prime horses; and the owners of working cattle, also, will find their profit in consulting the practical remarks that are applicable to their teams; on the principle that *health preserved* is better than *disease removed*.

**OUTLINES** of the **VETERINARY ART**; or, a **TREATISE** on the **ANATOMY**, **PHYSIOLOGY**, and **CURATIVE TREATMENT** of the **DISEASES** of the **HORSE**, and, subordinately, of those of **NEAT CATTLE** and **SHEEP**. Illustrated by Surgical and Anatomical Plates. By DELABERE BLAINE. The Fifth Edition, considerably improved and increased by the introduction of many new and important subjects, both in the Foreign and British practices of the art, and by the addition of some new Figures. Cloth.

**CANINE PATHOLOGY**; or, a Description of the **DISEASES** of **DOGS**, Nosologically arranged, with their Causes, Symptoms, and Curative Treatment; and a copious Detail of the **RABID MALADY**; preceded by a Sketch of the **NATURAL HISTORY** of the Dog, his Varieties and Qualities; with practical Directions on the Breeding, Rearing, and salutary Treatment of these Animals. Fourth Edition, revised, corrected, and improved. By DELABERE BLAINE. 8vo. bds.

*Bucknall on Fruit Trees, and the Husbandry of Orchards.*

**THE ORCHARDIST**; or, a System of Close Pruning and Medication for Establishing the Science of Orcharding: containing full Instructions for the making of Manure, preventing the Blight, Caterpillars, and for the preserving Trees from the effects of the Canker, as patronized by the Society for the Encouragement of Arts, Manufactures, and Commerce. By the late T. S. D. BUCKNALL, Esq. M.P. In 8vo. price 5s. boards.

\*\*\* This work obtained for the Author the Prize Medal and Thanks of the above Society. *Only very few copies remain on hand.*



## Useful Books, FOR EVERY HOUSE AND FAMILY.

### *Jennings' Cook's Guide.*

Just published,

**TWO THOUSAND FIVE HUNDRED PRACTICAL RECEIPTS** in every branch of FAMILY COOKERY; in which the art of preparing Food and Drink for the Human Stomach is simplified and explained, in accordance to the best knowledge of the age, and most conducive to the health and happiness of our species; with proper Directions for

Roasting	Frying	Stewing	Sauces	Confectionary	Potting	Brewing
Boiling	Baking	Soups	Gravies	Conserves	Medicinal	Made Wines
Broiling	Hashing	Made Dishes	Puddings	Pickling	Cookery	Distillation

&c. &c. &c.

With an Historical Introduction on the Art of Cookery, from the earliest periods to the present time; On the Duties of Cooks and other Servants; Observations on the Implements, &c. employed in Cooking; Instructions in the Art of Carving, for Marketing, and for Trussing. By JAMES JENNINGS, Author of the Family Cyclopædia. Containing nearly 600 pages, price 7s. 6d. cloth.

### *Moubray on Poultry, Pigs, and Cows.*

**A PRACTICAL TREATISE** on BREEDING, REARING, and FATTENING all KINDS of DOMESTIC POULTRY, PIGEONS, and RABBITS; also on Breeding, Feeding, and Managing Swine, Milch Cows, and Bees. By BONINGTON MOUBRAY, Esq. Seventh Edition, enlarged by a Treatise on Brewing, on making BRITISH WINES, CIDER, BUTTER, and CHEESE, and Country Concerns generally; adapted to the Use and Domestic Comforts of Private Families. Illustrated with new and original Drawings from Life, coloured from Nature, of the various breeds of Fowls and Animals. 7s. 6d. cloth boards.

"This is unquestionably the most practical work on the subject in our language, and the information is conveyed in plain and intelligible terms. The convenience of a small poultry-yard; two or three pigs, with a breeding sow, and a cow for cream, milk, butter, and cheese, in an English country-house, appears indispensable; and to point out how these may be obtained, at a reasonable expense, seems to have been Mr. Moubray's object. He is evidently a good practical farmer, thoroughly conversant with rural economy in all its branches; his book is written in a light, lively, Kitchen style; and, like the works of that celebrated gastronome, conveys, at least, as much amusement as information. Were any testimony wanted as to its practical utility, it would be found in the declaration of an eminent rural economist, Sir John Sinclair, who pronounces it 'the best work hitherto printed' on the subject of which it treats. It is particularly calculated for the Colonies, Canada, and United States, the West Indies, New South Wales, and Van Dieman's Land."

—*Farmer's Journal.*

### *English and Foreign Funds.*

**A COMPENDIUM** of the ENGLISH and FOREIGN FUNDS, and the principal Joint-Stock Companies; forming an Epitome of the various objects of Investment negotiable in London, with some account of the internal debts and revenues of the Foreign States, and Tables for calculating the value of the different Stocks, &c. Second Edition, with additions. By C. FENN. 12mo. 5s. cl.



*A Valuable Present for Servant Maids.*

**FEMALE SERVANT'S GUIDE and ADVISER;** or, the SERVICE INSTRUCTOR. Illustrated with Plates, exhibiting the Method of Setting out Dinner Tables. Price 3s.

This work has an emphatical claim to the sanction of Masters and Mistresses, as, by its direction and instructions, Servants are enabled to perform the various occupations of service in an efficient and satisfactory manner, and are informed of the methods of occasioning LARGE SAVINGS in the Management and Use of their Employers' Household Property and Provisions: in fact, it embraces the interest and welfare of the great family of Mankind—MASTERS and SERVANTS.

"By the present of a copy of the work to each of their servants, employers may safely calculate on the saving of many pounds a year in their expenditure"—*Taunton Courier*.

**EVERY MAN HIS OWN BREWER.** A Practical Treatise on BREWING, adapted to the Means of Private Families. By BONINGTON MOUBRAY, Esq. Price 1s. sewed.

**FAMILY DYER and SCOURER;** being a Complete Treatise on the Arts of Dyeing and Cleaning every Article of Dress. By WILLIAM TUCKER late Dyer and Scourer in the Metropolis. Fourth Edition, considerably improved, 4s. 6d. bds.

"The Family Dyer and Scourer' contains much valuable information relative to dyeing and cleaning every article of dress, whether made of Wool, Cotton, Silk, Flax, or Hair; also, Bed and Window Furniture, Carpets, Hearth-Rugs, Counterpanes, Bonnets, Feathers, &c. In all of which a very considerable saving will be observed, if the rules laid down be adopted; as it is frequently the case that clothes and furniture are thrown aside in a dirty state as useless, which, by being dyed and cleaned, may be worn or used much longer."—*Taunton Courier*.

**FAMILY CYCLOPÆDIA;** a Code of USEFUL and NECESSARY KNOWLEDGE in DOMESTIC ECONOMY, AGRICULTURE, CHEMISTRY, and the ARTS; including the most approved Modes of Treatment of DISEASES, ACCIDENTS, and CASUALTIES. By JAMES JENNINGS, Esq. In one large volume, 8vo. price 1l. 7s. in boards.

This very useful work contains upwards of fourteen hundred closely-printed pages, comprising as much matter as is frequently contained in six ordinary-sized octavo volumes. The following are the opinions of the Reviewers on its merits:—

"As a book of daily reference the FAMILY CYCLOPÆDIA is really invaluable; it forms a portable Library of Useful Knowledge, of easy reference, and contains a great variety of information not to be found in other works of similar pretensions, and of greater magnitude."

"It contains a large mass of information on subjects connected with the Domestic Economy of Life. In matters of Science and the Arts, the selections are all from sources of the best authority, and treated in a clear and familiar manner. As a book of daily reference in the common concerns of life, its great practical utility will no doubt ensure it a ready introduction, and a favourable reception in every intelligent family."

"The able manner in which this work is executed affords satisfactory evidence that the editor is thoroughly acquainted with the subject. It is a valuable *multum in parvo*."

**ART of BREWING on SCIENTIFIC PRINCIPLES.** Adapted to the Use of Brewers and Private Families; with the value and importance of the Saccharometer. The whole system of Ale, Table Beer, and Porter Brewing, and the Names and Proportions of the various Ingredients used by Porter Brewers (but prohibited by the Excise) made public. To which are added, Directions for Family Brewing; making Cider, Perry, Home-made Wines, &c. &c. Price 3s. 6d.

"A great body of practical information compressed into a small volume."—*Monthly Critical Gaz.*



*Shaw's Domestic Lawyer.*

**EVERY MAN HIS OWN LAWYER**; a Practical and Popular Exposition of the LAWS of ENGLAND: containing the requisite Legal Information relative to every possible Circumstance and Situation in which Persons can be placed in the ordinary occurrences of Trade and Social Life. Particularly those relative to

Landlord, Tenants and Lodgers, Arrest and Distress.  
Marriage, Seduction, Adultery, Divorce, and Bigamy.  
Husband and Wife, Parent and Child, Guardian and Ward.  
Wills and Codicils, Executors, Administrators, and Legatees.  
Auctioneers, Appraisers, Contractors, Principal, Agent or Factor.  
Clergy, Churchwardens, Overseers, Constables, Highway, and Poor.  
Insurance on Lives, Fire, and Marine.  
Partnerships, Masters, Apprentices, Servants, and Workmen.  
Felonies, Forgeries, Embezzlement, and Blasphemy.  
Bankrupts, Insolvents, Trustees, and Bills of Exchange.  
Hawkers and Pedlars, Carriers, Warehousemen, and Wharfingers.  
Average, Arbitration, Award, and Set-Off.  
Real Property, Innkeepers, and Game Laws.

Including the important Acts of last Session. By JAMES SHAW, Esq.  
Price 9s. bound in cloth.

**SHAW'S CONSTABLE & POLICE-OFFICER'S COMPANION** and GUIDE; containing the Duties, Powers, Responsibilities, Indemnity, Remuneration, and Expenses of those Officers. Price 4s.

**COTTAGER'S FRIENDLY GUIDE** in DOMESTIC ECONOMY: compiled for the use of the Industrious Poor. Price 6d. or 5s. per dozen.

"We feel it our duty to call on all persons who are interested in alleviating the afflictions, and compensating the privations of their suffering fellow creatures; on all who would wish to see a restoration of that right feeling of one class of society towards another, on which their preservation of social order depends—we call on all such to rouse themselves from the culpable apathy which has hitherto restrained them from virtuous and necessary exertion, to co-operate in the distribution of a work such as this, and to furnish means for the practical application of its useful lessons."

*British Farmer's Magazine, Feb. 1832.*

**UNIVERSAL, COMMERCIAL, and POLITE LETTER-WRITER**; or a complete and interesting Course of Familiar and Useful Correspondence. In Four Parts:—

- 1st. EDUCATION.—Epistolary Rules; Observations on Style, Grammar, &c.; Instructions for Addressing Persons of all Ranks; Forms of Complimentary Cards: Juvenile Correspondence, &c. in a Series of Original Letters, from Parents, Teachers, Pupils, &c.
- 2nd. BUSINESS.—Useful Forms in Law, Forms of Bonds, Indentures, Deeds, Letters of Attorney, Wills, Petitions, &c.: in a Series of Letters from Merchants, Tradesmen, Creditors, Debtors, &c.
- 3rd. MISCELLANEOUS.—Public Correspondence on various Topics, partly original and partly selected.
- 4th. FAMILIAR SUBJECTS, Love, Courtship, Marriage, &c.

Adapted to the use of both Sexes. By the Rev. JOSEPH POTTS, M.A. 2s. 6d. bound.

*Dr. Scott's Family Medical Adviser.*

**THE VILLAGE DOCTOR**; or, FAMILY MEDICAL ADVISER, describing, in a plain and familiar manner, the Symptoms of all the Disorders to which the Human Frame is subject, including the Diseases of Women and Children; with a Method of Treatment; containing Four Hundred Prescriptions, arranged for Domestic Economy and general convenience. Eighth Edition, considerably improved, 5s. By JAMES SCOTT, M.D. 18mo. 5s. cloth.



**A PLAIN and PRACTICAL EXPOSITION of the LAW of LANDLORD and TENANT;** with a Summary of the Statutes and Decided Cases relative to Assessed Taxes, the Poor, Sewer, Watching, Lighting, Paving, Highway, County, and Church Rates. With Precedents of Leases, Agreements, Assignments, Notices, &c. &c. &c. By CHARLES JOHN COPLEY, Esq. of the Honourable Society of the Middle Temple. Price 5s. 6d.

\*\*\* This work is distinguished for its clear arrangement and its plain and unaffected style; and, from the completeness of the information it affords, is adapted for the use of the Profession of the Law, as well as for that of the public in general. In it the many erroneous misapprehensions generally but improperly received and admitted as Law, as to Landlords' Rights and Authority, and Tenants' Liabilities, are shewn to be unfounded and illegal.

---

*Dickson's Law of Wills and Executors.*

**PLAIN and PRACTICAL EXPOSITION of the LAW of WILLS;** with an ABSTRACT of the NEW LAW, 1. VICTORIA c. 26; with necessary INSTRUCTIONS and useful ADVICE to TESTATORS, EXECUTORS, ADMINISTRATORS, and LEGATEES; and of the Consequences of Intestacy; also, Directions respecting the Probate of Wills, and the taking out Letters of Administration; the Method of obtaining a return of the Administration and Probate Duty, if overpaid; and Forms of Inventories to be taken by Executors; with Precedents for making Wills, Codicils, Republications, &c. By R. DICKSON, Esq. of the Honourable Society of Gray's Inn. New and Improved Edition, 5s. 6d.

"We regard Mr. Dickson's publication as a book which no family above the lowest grade in society should be without. And to the lawyer as well as the general reader, it will be found a useful and valuable publication."—*Athenæum*.

---

*Guide to the Public Funds.*

**FORTUNE's EPITOME of the STOCKS and PUBLIC FUNDS;** containing facts and events relative to the Stocks, Funds, and other Government Securities, necessary to be known by all persons connected therewith, or who are desirous of investing their capital; with every necessary information for perfectly understanding the nature of these Securities, and the mode of doing Business therein; including a full Account of every Foreign Fund and Loan, the Dividends of which are payable in London. Fourteenth Edition, revised and corrected by J. FIELD, Jun. of the Stock-Exchange. Price 6s. cloth.

---

*Printed uniform with the Million of Facts.*

**ARTS of LIFE and CIVILIZATION;** with Accounts of all the USEFUL PRODUCTS of NATURE and INDUSTRY, and Practical Details of Processes in Manufactures, Chemistry, Pharmacy, Building, Mechanics, and other Social Sciences, alphabetically arranged, according to the best Authorities and latest Discoveries. In 1400 columns of Nonpareil type, forming a very thick volume in duodecimo. By SIR RICHARD PHILLIPS. Price 14s. cloth.

It is a work of Processes, and of Practical Details relative to whatever men do in Society; and it applies, in a satisfactory manner, to every pursuit of Profit, Industry, and Production, from the Workshop to the Laboratory, from the Kitchen to the Boudoir, and from the Farm to the Ornamental Garden. On all these subjects it is a perfect Library of Indispensable and Constant Reference.

"I have often regretted that we have not such a Dictionary of the Chemical, Mechanical, and Useful Arts, practised in civilised Society, as would enable a willing Savage, or a barbarous People, at once to profit by all our discoveries."—FRANKLIN.



*Letters to a Mother.*

**EUPÆDIA**, (the felicity of having healthy children,) being **LETTERS** to a **MOTHER**, on the **WATCHFUL CARE** of her **INFANT**, in reference to the **NURSE**, **COLD**, **DAMP**, the **OPEN AIR**, and **CLOTHING**; of **INFANTILE DISEASES** in general, and the **Remedies**: containing cogent reasons for the mother being the nurse of her own children. By a **PHYSICIAN**. Price 3s. 6d. bound and gilt.

"This may be considered as the book of physical Education, and embraces a subject of the highest importance to every mother. Although the volume appears to have been written *en des bouts de temps*, there is, nevertheless, 'much method in it;' and, what is of some importance in a work of this kind, a degree of freedom, which shows it to have been written, '*con amore*,' with a perfect knowledge of the subject by the author. The duties of a mother and wet-nurse are succinctly and briefly laid down; and the chapters on the early detection of infantile disease are calculated to afford much valuable information on points of *vital* importance to the young. A philosophic and Christian spirit breathes through the work; and there are none who are, or who are likely to become mothers, but will be interested in its contents; we therefore cordially recommend it to all 'sorts and conditions' of women."—*Educational Magazine*, April 1836.

"It is a little volume exempt from quackery, and admirably calculated to impress upon a mother not merely the duties to her infant, but to teach her a great variety of lessons, which every affectionate bosom will delight to study and cherish."—*Monthly Review*, April 1835.

*Death Blow to Fraud and Adulteration.*

**DEADLY ADULTERATION** and **SLOW POISONING UNMASKED**; in which the blood-empoisoning and life-destroying Adulterations of the Necessaries and Luxuries of Life, particularly Wines, Spirits, Beer, Bread, Tea, Confectionary, and Medicines, are discovered: with ready Tests or Methods for detecting the Fraudulent Adulterations, or the Good and Bad Qualities. New Edition. By **AN ENEMY OF FRAUD AND VILLANY**. Price 5s. bound in cloth.

"The use and excellence of this admirable volume should be known to every person who values health and life."—*Monthly Gazette of Health*.

"We have not lately met with a volume which contains more useful information and amusing matter than the present one."—*Monthly Review*.

*Sir John Sinclair on Health and Long Life.*

**THE CODE** of **HEALTH** and **LONGEVITY**; or, a General View of the Rules and Principles for **PRESERVING HEALTH** and **PROLONGING LIFE**. By the Right Hon. Sir **JOHN SINCLAIR**, Bart. Fifth Edition, in one large volume, 8vo., illustrated with Seven Portraits of Celebrated Persons who attained Extraordinary Ages. Price 20s.

"\* \* Four heavy and expensive Editions of Sir John Sinclair's 'Code of Health' have stamped its merit and utility: it is the most comprehensive and useful work on Health and Longevity yet published, and has been the storehouse from which all subsequent writers have extracted much valuable information.

"The art of preserving health, and giving longevity to man, forms a link in that chain of useful pursuits to which you have devoted all your time." He adds, "My obligations for the communication of your interesting thoughts upon this subject, are augmented by the advantage and information I have derived by perusing them."—*The Baron D'Edelcrantz*.

"Many subjects are considered in a new point of view; many new and remarkable facts are introduced: on the whole (he states) the author has communicated the most important results regarding the effects of external substances on health."—*Dr. Sprengle's Preface to his Translation of this work into German*.

"The subject is of the greatest importance. The work I have read with great satisfaction, and the observations which it contains are very important."—*Dr. Matthew Baillie*.

*Brewing and Malting.*

**PRACTICAL TREATISE** on **BREWING** the **VARIOUS SORTS** of **MALT LIQUOR**, and the mode of using the Thermometer and Saccharometer rendered easy to every capacity: forming a complete Guide in brewing **LONDON PORTER**, **BROWN STOUT**, and every other description of Ale and Beer. To which are added, General Instructions for making Malt. By **ALEX. MORRICE**, Common Brewer. Eighth Edition, 8vo. 8s.



*Sturges's Publican's Ledger.*

**PUBLICAN'S JOURNAL and LEDGER**, on an original Plan; much approved by the Commissioners of the different Courts of Requests: to which are added, a New Set of Tables calculated by Mr. William Tate, for Gauging Casks of every usual Dimension, whereby the Quantity in Gallons and Quarts is instantly shown, by taking the wet Inches: also, a Summary of the Laws affecting Publicans and Innkeepers, with Useful Hints to Publicans in General. By JOSHUA STURGES, Author of a Treatise on the Game of Draughts. A new Edition, with Improvements. Price, for *One Year*, 3s. 9d. sewed, or 5s. 6d. half-bound; for *Two Years*, 9s. 6d.; and for *Three Years*, 13s. half-bound.

**VINTNER'S, BREWER'S, SPIRIT MERCHANT'S, and LICENSED VICTUALLER'S GUIDE and INSTRUCTOR**; containing an extensive Collection of approved RECEIPTS, (many of them never before published), for MANUFACTURING WINES, MALT LIQUORS, CIDER, PERRY, VINEGAR, SPIRITS, LIQUORS, ESSENCES, CORDIALS, and COMPOUNDS, in accordance with the present improved PRACTICE; IMPORTANT HINTS on CELLARING, and the general Management of all the Articles enumerated; Abstracts of the Laws affecting Innkeepers, with various Tables, and Miscellaneous Matter for constant Reference. Arranged with particular attention to the Interests of the TRADE, as well as for the use of Private Families and Gentlemen's Butlers, &c. By a PRACTICAL MAN. Fifth Edition, 12mo. 7s. cloth.

*Clarke's Complete Cellarman, &c.*

**PUBLICAN and INNKEEPER'S PRACTICAL GUIDE**, and WINE and SPIRIT DEALER'S ASSISTANT; containing the most approved methods of Managing, Preserving, and Improving Wines, Spirits, and Malt Liquors; the Composition and Management of Cordials and Compounds; Practical Instructions for the advantageous Selection, Sale, and Purchase of Wines and Spirits; deduced from long and extensive experience in the Management of large Wine and Spirit Vaults; with particular Directions for Mixing, Reducing, and Improving the Quality of Wines, Spirits, &c. The Laws and Excise Regulations affecting Publicans and Wine and Spirit Dealers; the Statutes for Quartering and Billeting Soldiers; the Post-Horse Duties and Regulations; and Precautionary Instructions to Persons entering into the Public Line. By WILLIAM CLARKE. Price 7s. cloth.

*Dubrunfaut on Rectification and Distilling.*

**COMPLETE TREATISE on the WHOLE ART of DISTILLATION**, with PRACTICAL INSTRUCTIONS for preparing SPIRITUOUS LIQUORS from CORN, POTATOES, BEET-ROOTS, and other Farinaceous and Sugary Vegetables; particularly useful to MALTSTERS, BREWERS, and VINEGAR MAKERS. Also, the ART of RECTIFICATION, in which is particularly treated the nature of ESSENTIAL OILS, as the influential causes of the Tastes and Flavours of Spirits. From the French of DUBRUNFAUT, by JOHN SHERIDAN. To which is prefixed, the DISTILLER'S PRACTICAL GUIDE, with genuine Receipts for making RUM, BRANDY, HOLLANDS, GIN, and all sorts of Compounds, Cordials, and Liquors. Illustrated with numerous Cuts of improved Apparatus used in Distillation. Price 12s. in cloth.

**DODSLEY'S ORIGINAL CELLAR-BOOK**; or, the Butler's Assistant in keeping a regular Account of his Wines, Liquors, &c.; exhibiting at one view, the receipt of wine, the consumption, and the stock in hand. Price 1s. 6d. Published Annually.



*Rev. W. D. Conybeare's Lectures.*

**ELEMENTARY COURSE of THEOLOGICAL LECTURES,** in Three Parts.—Part I. On the Evidences of Religion, natural and revealed.—II. On the Criticism and Interpretation of the Bible.—III. On the peculiar Doctrines of Christianity. Delivered in Bristol College, by the Rev. W. D. CONYBEARE, F.R.S., Corresponding Member of the Institute of France, &c. &c. A New Edition, considerably improved, price 8s. cloth, lettered.

"We are glad to see the waxing popularity of this volume: it speaks well for the public. Such a work every man of any education should read, for every man may understand, and almost every man can afford to obtain it."—*Gentleman's Magazine*.

"Mr. Conybeare has collected much valuable information in a small compass, and his work will be found of service to Biblical students."—*Christian Observer*.

"The critical Lectures of the Rev. W. D. Conybeare, delivered at the British College, as *Manuals for Theological Students*, are beyond praise."—*Monthly Review*.

"It is a work of profound learning, in union with sound orthodoxy, unaffected candour and liberality, and a truly catholic spirit."—*Eclectic Review*.

*Dr. Thornton's Botany for Youth.*

**EASY INTRODUCTION to the SCIENCE of BOTANY,** through the medium of Conversation between a Father and his Son. By R. J. THORNTON, M.D. late Lecturer on Botany at Guy's Hospital. Price 6s. bds., or with the plates coloured, 8s.

"Calculated to initiate the student, by easy gradations, into a systematic acquisition of the principles of this pleasing department of science. The terms of art are familiarly explained with reference to their etymology; and the work is enriched throughout with much useful and agreeable information, the subject being so treated as to induce a habit of arrangement, and a perception of order, distinction, and subordination."—*Gent. Mag.*

*Bakewell's Introduction to Mineralogy.*

**AN INTRODUCTION to the STUDY of MINERALOGY;** or, THE STUDENT'S POCKET COMPANION, to facilitate an acquaintance with this elegant and refined Science. By J. R. BAKEWELL, Esq. F.G.S. C.E. &c. Illustrated with Engravings of the *longitudinal and transverse* Section of a *Tin and Copper Mine*. Price 7s. or with the Plates coloured, 8s.

"\* \* All persons who wish to become acquainted with the Science of *Mineralogy*, will find this volume a valuable acquisition. The proprietors of estates, the artisan, and the manufacturer, may all make it subservient to their respective pursuits and interests."

*Annual Presents.*

**YOUNG GENTLEMAN'S BOOK.** Containing a Series of Choice Readings in Popular Science and Natural History; together with Retrospective Essays, Conversations, Literary Reminiscences, &c. Price 10s. 6d.

"This volume contains 450 pages of closely printed matter, and deserves the patronage of every friend of elementary learning, and of every promoter of the diffusion of useful knowledge. It will afford much instruction and amusement to every young gentleman, and many an old one too. The numerous subjects which occupy its pages, are treated in a manner calculated to excite a love of the study of nature, of science, and of the arts. Geology and Geography—Astronomy and Natural History—Botany and Mineralogy, are all discussed in a way that affords an interminable fund of amusement, and instruction."—*Cambridge Quarterly Review*.

**"MY DAUGHTER'S BOOK."** Containing a Selection of approved Readings in Literature, Science, and the Arts, adapted to the formation of the Character of Woman. By the Editor of "The Young Gentleman's Book." Price 10s. 6d.

"'My Daughter's Book' contains a variety of notices on woman—her constitution, her relations, her accomplishments, and her duties. It is a book drawn up in the best spirit, because it does not flatter the vanity of the sex. In addition to these matters, it contains some 'exquisite poetry,' by 'various hands;' and, what is no less valuable, some interesting facts regarding the phenomena of nature, conversation, and the progress of refinement. It is a work which would tend very powerfully to instruct the mind, enlarge the understanding, purify the taste, and improve the heart."

*Educational Magazine, No. 7.*



TO THE CLERGY, PAROCHIAL OFFICERS, AND RATE-PAYERS OF THE  
BRITISH DOMINIONS.

Price 5s. 6d. a New Edition, being the 4th, of the

**PAROCHIAL LAWYER; or, CHURCHWARDENS' and OVERSEERS' GUIDE:** containing the whole of the STATUTE LAW, with the Decisions of the Courts of Law and Ecclesiastical Jurisdiction, on the Duties, Powers, and Liabilities of those Officers, with full and plain Instructions for their legal and efficient discharge; and embodying all that is useful and practical in DEAN PRIDEAUX'S "*Instructions to Churchwardens.*" By JAMES SHAW, Esq. of the Honourable Society of the Middle Temple. Author of "*Every Man his Own Lawyer; or a Practical Exposition of the Laws of England.*"

\*.\* In the New Edition of this popular work are now first added—A SYNOPSIS of Parochial Statistics;—SUGGESTIONS for the AMELIORATION of the Condition of the Poor;—MEANS for preventing the Increase of Parish Paupers, for diminishing the burthens and relief of RATE-PAYERS, and for exonerating Parishes from the profligate expenditure and vexatious proceedings of Select Vestries; together with the NEW ACT for the AMENDMENT of the POOR LAWS, digested under distinct heads, for prompt reference.

The Work is divided into Four Parts; the *first* and *second* relate to the Duties, Powers, and Responsibility of Churchwardens and Overseers, with the Management, Relief, and Employment of the Poor, by *Select Vestry, Guardians, or Trustees.* The *third* and *fourth* Parts embrace the Law, Practice, and Proceedings of Open and Select Vestries, with some necessary information respecting the Office of VESTRY CLERK, PARISH CLERK, CONSTABLES, SEXTONS, &c.

**GERMAN POPULAR STORIES,** collected by MM. GRIMM, from Oral Tradition. Fourth Edition, illustrated with 22 Etchings by GEORGE CRUIKSHANK. 2 vols. 14s. bound.

"This book ought to be in the possession of the man as a curiosity, and of the child as an amusement."—*New Monthly Magazine.*

"What with the German varieties in these well-known tales, and the clever designs of George Cruikshank, certain it is that the volumes deserve unqualified praise!"—*Lit. Gaz.*

*Morley on the King's Evil.*

**AN ESSAY** on the NATURE and CURE of SCROFULOUS DISORDERS, commonly called the KING'S EVIL. Deduced from long Observation and Practice. Forty-second Edition, revised, with Additions, and above Sixty Cases, the Remedies in them used, and occasional Remarks. To which is prefixed, a Plate of the Herb VERVAIN, and its Root. Published for the good of Mankind, particularly the Common People. By the late JOHN MORLEY, Esq. of Halstead, in Essex. Price 1s. 6d. stitched.

**HINTS** for the IMPROVEMENT of TRUSSES: intended to render their use less inconvenient, and to prevent the necessity of an Understrap. By the late JAMES PARKINSON. 9d.

**A PRACTICAL TREATISE** on the EFFICACY and SAFETY of the DOLICHOS PRURIENS, or COWHAGE, internally exhibited in DISEASES occasioned by WORMS. By WM. CHAMBERLAINE. Tenth Edition. 4s.

**DR. WILSON'S NARRATIVE** of a VOYAGE ROUND THE World. Comprehending an Account of the Wreck of the Ship Governor Ready, in Torres Straits; a Description of the British Settlements on the Coasts of New Holland, more particularly Raffles Bay, Melville Island, Swan River, and King George's Sound—their Natural Productions, Climate, Commerce, Agriculture, and Government; the Character, Manners, and Customs of the Aboriginal Tribes; some Account of Van Dieman's Land and New South Wales; Remarks on Transportation; the Treatment of Convicts during the Voyage; and Advice to Persons intending to emigrate to the Colonies. By T. B. WILSON, M.D. Surgeon, R.N. Member of the Royal Geographical Society. 8vo. with Plates and Map, 12s. bound and lettered.



*Freemasonry.*

**SIGNS and SYMBOLS**, Illustrated and Explained, in a course of TWELVE LECTURES on FREEMASONRY. 1 volume, 8vo. Second Edition. By the Rev. G. OLLIVER, D.D. Vicar of Scopwick, Deputy Prov. G. M. for Lincolnshire. New Edition, considerably enlarged, with many additional Notes, 8vo. price 9s. cloth.

“What is Masonry?”

A beautiful system of morality, veiled in allegory and illustrated by SYMBOLS.”

**FREEMASON'S QUARTERLY REVIEW**; consisting of Reminiscences, Memoirs, Original Papers and Essays, and Masonic Intelligence from all the Lodges in the World. 21 Numbers, continued Quarterly, price 3s. each.

**JACHIN and BOAZ**, or an Authentic Key to the Door of Freemasonry, with an appropriate Engraving; to which is added, a List of all the Lodges in the World. 8vo. sewed, 1s. 6d.

**THREE DISTINCT KNOCKS** at the DOOR of FREEMASONRY, being a universal description of all its branches, from its first rise to this time, as it is delivered at all the Lodges. Frontispiece, 8vo. 1s. sewed.

*Mr. John Varley's Works on Drawing.*

**A PRACTICAL TREATISE** on the ART of DRAWING in PERSPECTIVE; adapted for the Study of those who draw from Nature; by which the usual Errors may be avoided. By JOHN VARLEY. Illustrated with numerous Examples, price 7s.

**VARLEY'S TREATISE** on the PRINCIPLES of LANDSCAPE DESIGN; with General Observations and Instructions to Young Artists. Illustrated with Sixteen highly-finished Views. Elegantly printed in folio, price 2l. hf.-bd.

\* \* Mr. THOMAS SMITH, in his *Art of Drawing*, says,—“The celebrated water-colour painter, JOHN VARLEY, is the only one who has ever attempted to write on the theory of effect systematically, and his works I strongly recommend to those students who are well advanced.”

**VARLEY'S PRECEPTS** of LANDSCAPE DRAWING, exemplified in Fifteen Views with Instructions to Young Artists. Price 5s.

**VARLEY'S STUDIES** for DRAWING TREES; consisting of the Rudiments of FOLIAGE, the OAK, the WEEPING WILLOW, the CHESNUT, and the ELM, represented in Five Quarto Plates. Price 5s.

**VARLEY'S SPECIMENS** of NINETEEN PERMANENT COLOURS, with particular Instructions for mixing and using them. Price 5s.

**EIGHT EASY LESSONS** on the ART of DRAWING in PERSPECTIVE; illustrated with numerous Cuts, and adapted as an Elementary Guide for the Use of Students. By THOMAS SMITH. Price 1s. 6d.

*The Jesuits' Perspective.*

**PRACTICAL PERSPECTIVE**; or, an Easy Method of representing NATURAL OBJECTS according to the RESULT of ART, applied and exemplified in all the variety of cases, as LANDSCAPES, GARDENS, BUILDINGS, and FIGURES: a Work highly necessary for PAINTERS, ENGRAVERS, ARCHITECTS, EMBROIDERS, STATUARIES, JEWELLERS, TAPESTRY WORKERS, and all persons concerned in Designing. Translated from the French, by E. CHAMBERS, F.R.S. In One Volume, 4to. with 150 Copperplates, price 1l. 11s. 6d.



*Fenelon's Manual of Piety, translated by Mrs. Mant.*

Elegantly printed, in a neat Pocket Volume, and embellished with a new Portrait, price 2s. in boards, or 3s. bound and gilt, forming a very suitable Present for Young Persons, or as a Reward-Book in Schools,

**MANUAL** of PIETY; containing PIOUS THOUGHTS concerning the KNOWLEDGE and LOVE of GOD; DIRECTIONS for a HOLY LIFE, and the ATTAINING CHRISTIAN PERFECTION: and PIOUS REFLECTIONS for EVERY DAY in the MONTH. Translated from the French of FENELON, Archbishop of Cambray, by Mrs. MANT.

\* \* For the accommodation of the Public, the above little Books are sold separately, price 1s. each, in boards; or 2s. in imitation of morocco.

**FENELON'S PIOUS REFLECTIONS** for EVERY DAY in the MONTH. Translated by Mrs. MANT. Sixteenth Edition. To which is added, a Sketch of the Life of the Author, and a Father's Advice to his Son.

A very neat Edition of the Pious Reflections, with appropriate Poetical Illustrations to each Day, printed on large post paper, 2s. 6d. bound and gilt.

**FENELON'S PIOUS THOUGHTS** concerning the KNOWLEDGE and LOVE of GOD, and other Holy Exercises. To which are added, DIRECTIONS for a HOLY LIFE, and the ATTAINING CHRISTIAN PERFECTION.

\* \* These much-esteemed little Manuals of the Archbishop of Cambray have been very favourably received by the Public; and the Publishers being desirous of extending their circulation to the fullest possible extent, take leave to recommend them as a suitable Book for Presents or Distribution to the Clergy and Heads of Families, at 10s. 6d. per Dozen, in boards.

*Hart's Hymns, Genuine Edition.*

New and beautiful Miniature Edition, price 1s. 6d. or neatly bound in roan, 2s.

**HYMNS**, composed on VARIOUS SUBJECTS, with the Author's Experience, the Supplement, and Appendix. By the Rev. J. HART, late Minister of the Gospel in Jewin-Street. This is the only Edition in which the pages are printed according to the Author's Original Arrangement.

*Mason on the Lord's Supper.*

**CHRISTIAN COMMUNICANT**; or, a suitable Companion to the LORD'S SUPPER: containing MEDITATIONS on every part of the Liturgy used by the Church of England at that DIVINE ORDINANCE. By W. MASON, Esq. With a recommendatory Preface, by the late Rev. WM. ROMAINE, M.A. A new Edition, printed with large letter, revised and corrected by the Rev. H. C. MASON, A.M. price 3s. 6d. gilt and lettered.

Also, by the same Author,

**PARLOUR PREACHER**; a Pack of Cards, for all who are determined to win Christ. Price 1s.

**BELIEVER'S POCKET COMPANION**; or, One Thing needful to make Poor Sinners rich, and Miserable Sinners happy. 1s. 6d. bound.

*Palmer's Family Prayers.*

**COLLECTION** of FAMILY PRAYERS from the Devotional WRITINGS of BAXTER, WILLISON, WATTS, HENRY, BENNET, DODDRIDGE, and others, with various occasional Forms. Selected and revised by the late Rev. S. PALMER, of Hackney. Second Edition. Price 3s. 6d. bound.

**WILLIAMS' BIBLE EXERCISES**; or, Sunday Recreations. Price 1s. 6d.—KEY to Ditto, 2s.







