

**The conchologist's text-book, embracing the arrangements of Lamarck and Linnaeus, with a glossary of technical terms / By Captain Thomas Brown ... Illustrated by nineteen engravings on steel.**

### **Contributors**

Brown, Thomas, 1785-1862.  
Poe, Edgar Allan, 1809-1849.

### **Publication/Creation**

Glasgow : A. Fullarton ; Edinburgh : Maclachlan & Stewart, 1833.

### **Persistent URL**

<https://wellcomecollection.org/works/ma4emr7g>

### **License and attribution**

This work has been identified as being free of known restrictions under copyright law, including all related and neighbouring rights and is being made available under the Creative Commons, Public Domain Mark.

You can copy, modify, distribute and perform the work, even for commercial purposes, without asking permission.

**wellcome  
collection**

Wellcome Collection  
183 Euston Road  
London NW1 2BE UK  
T +44 (0)20 7611 8722  
E [library@wellcomecollection.org](mailto:library@wellcomecollection.org)  
<https://wellcomecollection.org>

T  
15

THE  
**CONCHOLOGIST'S TEXT-BOOK,**

EMBRACING THE ARRANGEMENTS

OF

**LAMARCK AND LINNÆUS,**

WITH A

GLOSSARY OF TECHNICAL TERMS.

By **CAPTAIN THOMAS BROWN,**

FELLOW OF THE LINNEAN SOCIETY, MEMBER OF THE WERNERIAN, KIRWANIAN  
AND PHRENOLOGICAL SOCIETIES, AND LATE PRESIDENT OF THE ROYAL  
PHYSICAL SOCIETY, &c. &c. &c.

ILLUSTRATED BY NINETEEN ENGRAVINGS ON STEEL.

**GLASGOW:**

**ARCHIBALD FULLARTON & CO.;**

MACLACHLAN & STEWART, EDINBURGH; W. CURRY, JUN.  
& CO. DUBLIN; AND ORR & SMITH, LONDON.

MDCCCXXXIII.



240

MEDICAL SOCIETY  
OF LONDON



ACCESSION NUMBER

PRESS MARK

BROWN, T.

2 a 2 3

John Davidson  
19 November 1836



65141/A

*[Faint, illegible handwriting]*

THE  
**CONCHOLOGIST'S TEXT-BOOK.**



THE  
CONCORDIA TEXT-BOOK

*The Medical Society of London  
presented by Dr. John Davidson, 1857  
E. g. 35*

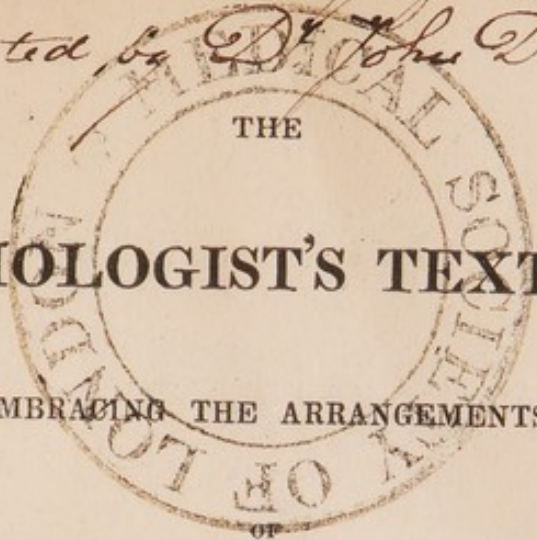

**CONCHOLOGIST'S TEXT-BOOK,**

EMBRACING THE ARRANGEMENTS

**LAMARCK AND LINNÆUS,**

WITH A

**GLOSSARY OF TECHNICAL TERMS.**

**BY CAPTAIN THOMAS BROWN,**

FELLOW OF THE LINNEAN SOCIETY, MEMBER OF THE WERNERIAN, KIRWANIAN  
AND PHRENOLOGICAL SOCIETIES, AND LATE PRESIDENT OF THE ROYAL  
PHYSICAL SOCIETY, &c. &c. &c.

ILLUSTRATED BY NINETEEN ENGRAVINGS ON STEEL.

**GLASGOW:**

**ARCHIBALD FULLARTON & CO.;**

**MACLACHLAN & STEWART, EDINBURGH; W. CURRY, JUN.**

**AND CO. DUBLIN; AND W. S. ORR, LONDON.**

MDCCCXXXIII.



52  
8. 33

CONCHOLOGIST'S TEXT-BOOK

EMBRACING THE ANATOMY

J. MARGR AND J. LINNÆUS

WITH

GLASSGOW OF TECHNICAL TERMS.

BY CAPTAIN THOMAS BROWN,

MEMBER OF THE SOCIETY OF ARTS, AND OF THE SOCIETY OF ANATOMISTS,  
AND OF THE SOCIETY OF MEDICAL JURISTS, AND OF THE SOCIETY OF  
THE ROYAL SOCIETY, &c. &c. &c.

REVISED BY MR. BROWN, ENGLAND, &c. &c.

GLASGOW :

FULLARTON & CO. PRINTERS, VILLAFIELD.

AND CO. DUBLIN; AND W. & G. LONDON

I

TO  
SIR THOMAS DICK LAUDER

OF FOUNTAINHALL, BART.

FELLOW OF THE ROYAL SOCIETY OF EDINBURGH,

MEMBER OF THE ANTIQUARIAN AND WERNERIAN SOCIETIES,

ETC. ETC. ETC.

THE FOLLOWING WORK IS INSCRIBED, AS A MARK OF RESPECT,

FOR HIS SCIENTIFIC ZEAL AND ACQUIREMENTS,

BY HIS OBEDIENT FRIEND AND SERVANT,

THE AUTHOR.

*Edinburgh, May, 1833.*



SIR THOMAS JACK LAUDER

OF BUNZINGHALL, DART.

MEMBER OF THE ROYAL SOCIETY OF EDINBURGH,

MEMBER OF THE ANTIQUARIAN AND WELSHMAN SOCIETIES,

ETC. &c. &c.

THE FOLLOWING WORK IS FORWARDED AS A MARK OF REGARD,

FOR HIS SCIENTIFIC RESEARCHES AND DISCOVERIES,

BY HIS GRACE THE DUKE OF DEVON,

THE AUTHOR.

Edinburgh, May 1828.

## CONTENTS.

---

	Page
PREFACE, . . . . .	ix
Introductory, . . . . .	11
Explanation of the parts of shells, . . . . .	15
Multivalve, . . . . .	15
Bivalve, . . . . .	17
Description of plate IV.—Hinges of the Linnean	
Genera of Bivalves, . . . . .	21
Univalve, . . . . .	21
Of the Linnean Genera, . . . . .	28
Order I.—Multivalve Shells, . . . . .	28
II.—Bivalve Shells, . . . . .	31
III.—Univalve Shells, . . . . .	40
Table of the Linnean Genera of shells, with Lamarck's	
Divisions, . . . . .	53
Lamarck's Genera of Shells, . . . . .	56
 CLASS FIRST.—TESTACEOUS MOLLUSCA, . . . . .	
Order I.—Heteropoda, . . . . .	56
II.—Cephalopoda, . . . . .	57
III.—Trachelipoda, . . . . .	65
IV.—Gasteropoda, . . . . .	93
V.—Pteropoda, . . . . .	104
 CLASS SECOND.—CONCHIFERA, . . . . .	106
Order I.—Monomyaira, . . . . .	106
II.—Dimyaira, . . . . .	118
 CLASS THIRD.—CIRRIPEDA, . . . . .	148
Order I.—Pedunculata, . . . . .	148
II.—Sessilia, . . . . .	150



Division III.—Articulata, . . . . .	153
CLASS FIVE.—Annelides, . . . . .	153
Order I.—Sedentaria, . . . . .	153
II. Antennatæ, . . . . .	159
Method of Collecting and Cleaning Shells, . . . . .	160
Glossary of Terms used in Conchology, . . . . .	171
Index to the Classes, Orders, and Genera, . . . . .	177

## P R E F A C E.

---

THE study of Conchology has, by many, been considered as trifling, and tending to no useful purpose ; but such an opinion could only emanate from persons who were ignorant of its great importance in a geological point of view, as fossil shells, coral, and wood, are the only true remaining MEDALS OF CREATION—as Bergman elegantly expresses himself. These often retain the exact figure of their primitive state. By their aid, therefore, we are enabled to identify strata of the older formations, or that which is of antediluvian origin. For none of these fossil species now exist in a living state, having all perished in the wreck of the former world. “By these medals,” says Parkinson, “we are taught, that innumerable beings have lived, of which not one of the same kind does any longer exist,—that immense beds, composed of the spoils of these animals, extending for many miles under ground, are met with in many parts of the globe,—that enormous chains of mountains, which seem to load the surface of the earth, are vast monuments, in which these remains of former ages are entombed,—that, though lying thus crushed together, in a rude and confused mass, they are hourly suffering these changes, by which, after thousands of years, they become the chief constituent parts of gems ; the limestone, which forms the humble cottage of the peasant ; or the marble, which adorns the splendid palace of the prince.” From the connected examination of fossils, and of the strata which contain them, much valuable information may be expected to be obtained respecting situations in which useful substances may be found.

To trace the structure, and investigate the uses, of animals which inhabit shells, is not the least amusing and instructive part of the study of Conchology. As the Almighty has



formed nothing in vain, these creatures, so low in the scale of being, must have particular uses allotted them in the plan of creation.

Conchology has ever been a favourite pursuit, from the beauty and elegant structure of shells, and the ease with which they can be preserved.

When our "Elements of Conchology" were first penned and published—seventeen years ago—we were young both in years and science; we then held the opinions and arrangements of Linnæus as sacred; and consequently dreaded the new systems, and widely developed views of the French school of Natural History, which threatened to overturn the system that had been the delight of our youthful studies.

Since that period, our ideas have gradually expanded, and a conviction of the superior classification of the French School has settled in our mind. This was not, however, effected of a sudden, but brought about as our investigations increased: besides, we had the benefit of frequent communings with the talented and gifted Baron Cuvier, Geoffroy St Hilaire, Latreille, Blainville, and Lamarck, the father of modern Conchology, whose method is the basis of the following pages; only that we have pursued the descending scale, and enlarged by the additional genera of some other testaceologists, as well as our own.

The arrangement of Lamarck is strictly preserved in the orders and families, and the new genera have been placed as nearly as possible in the situations which they would naturally occupy in his system.

The Linnean arrangement was long followed as the best, and is still adopted by many naturalists. Since his time, however, the immense accumulation of new species, with characters which are likewise new, renders the task of classifying them according to his method, extremely difficult, if not impracticable. We have, nevertheless, given his arrangement, as well as that of the modern school, leaving it to the decision of the student which he will adopt.



THE  
CONCHOLOGIST'S TEXT-BOOK.

---

INTRODUCTORY.

CONCHOLOGY or TESTACEOLOGY, is that department of Natural History which treats of animals with a testaceous covering or shell.

The richness and variety of colours, the fine polish, the beauty and elegance of form exhibited by shells, have always excited admiration, and procured for them a conspicuous place in the cabinet of the curious collector. But whatever interest the pursuit of this branch of knowledge may have excited, in this point of view, and the singular folly and extravagance of mankind, in the high prices which have been paid for rare and beautiful shells, this is the least striking feature of their history. Other and more important reasons render the study of Conchology an agreeable pursuit. The animals of many kinds of testaceous shells furnish an excellent and nutritious food. Some tribes supply the table with a delicate luxury. Other shells, as those of mother of pearl, afford materials for ingenuity and art, in preparing it for various purposes: and the pearl itself, often the rival of the most precious gems in the estimation of mankind, is the production of testaceous animals. Its nature and mode of formation, therefore, cannot fail to be objects of curious investigation. Even the pernicious effects of some species of this tribe of animals, demand the attention of man, in studying their nature, tracing their history, and in providing a remedy against their poisonous properties. The Snail ravages the garden and the field, and marks its progress with the destruction of some of the fairest of the vegetable kingdom; and the Ship-worm, the



dread of the mariner, appears an insignificant instrument in the hand of Providence, in humbling the glory and pride of man, in demolishing, by its unseen labours, the noblest efforts of his ingenuity and skill.

Conchology has been sometimes confounded with Crustaceology, but the slightest attention to the subject will at once discover the obvious difference which exists between these two classes. Nature has not only well defined them by the composition of the shells, but also by a manifest difference in the construction of the animals which inhabit them. Testaceous shells are composed of carbonate of lime, combined with a small portion of gelatinous matter; while those of the Crustacea are composed of phosphate of lime, along with the animal matter. Testaceous shells are, in general, permanent coverings for the inhabitants, and the animal is of a soft and simple nature, without bones of any kind; and attached to its domicile by a certain adhesive principle, possessed by some of the muscles. On the other hand, shells of crustaceous animals are cast, and renewed annually. The animals are of a fibrous texture, with articulated limbs, and covered, as it were, in a coat of mail. Besides, the shells of crustaceous animals are produced all at one; those of the Testacea, evidently are formed by the animal gradually adding to them either annually or at least periodically; as may be distinctly seen in the common muscle: and all shells, strictly so called, are composed of layers, which is not the case with the coverings of Crabs and their congeners. This may be easily proved by taking a shell and filing it slowly, when the different layers are very perceptible; or put a Muscle-shell into the fire, when it will shortly begin to crackle and divide into separate laminae. We have numberless instances of shells, both sea and land, which have been broken, and firmly mended by the animal; almost every collection affords specimens of mended shells.

The terms Conchology and Testaceology include all animals which have a testaceous covering, whether they inhabit the sea, land, or fresh-water.

Chemists have divided shells into two classes. The first are usually of a compact texture, resembling porcelain, with an enamelled surface, and are in general beautifully variegated. Those composing this class are called *porcelaneous shells*, which in-



cludes the genera *Conus*, *Cypræa*, *Voluta*, &c., of the Linnean arrangement.

The second class consists of shells generally covered with a strong epidermis or skin, below which lies the shell in layers, and composed entirely of the substance well-known by the name of mother-of-pearl. In this class are the fresh-water *Muscles*, (the *Mytilus Cygneus* and *Anatinus* of Linne,) the *Haliotis* or ear-shells, the *Turbo*, and several of the *Trochus* tribe, &c.

The porcelaneous shells, contain a very small portion of soft animal matter, and those of the second class a very large proportion.\*

Shells, therefore, are only the habitation of soft animals called *Vermes*, or *Worms*, which constitute the third order of Linnæus's sixth class of animals. According to that author, the animals have been arranged into ten genera, as follow :

1. *Limax*; 2. *Doris*; 3. *Spio*; 4. *Amphitrite*; 5. *Terebella*; 6. *Nereis*; 7. *Ascidia*; 8. *Tethys*; 9. *Triton*; 10. *Sepia*.

1. *LIMAX*.—Body oblong, creeping, with a fleshy kind of shield above, and a longitudinal flat disk beneath; aperture placed on the right side, within the shield; feelers four, situate above the mouth, and an eye at the tip of the largest ones

This genus is what is generally termed the slug, or snail.

2. *DORIS*.—Body, creeping, oblong, and flat beneath; mouth placed below, on the fore-part; vent behind, on the back, and surrounded by a fringe; feelers, two and four, seated on the upper part of the body in front, and retractile within their proper receptacles.

3. *SPIO*.—Body projecting from a tube, jointed and furnished with dorsal fibres; peduncles, or feet, rough with bristles and placed towards the back; feelers two, long, simple; eyes two, oblong.

4. *AMPHITRITE*.—Body projecting from a tube and annulate; peduncles, or feet, small, numerous; feelers two, approximate, feathered; no eyes.

5. *TEREBELLA*.—Body oblong, creeping, naked, often inclosed in a tube, furnished with lateral fascicles, or tufts, and branchiæ; mouth placed before, furnished with lips without teeth, and

\* See Thomson's System of Chemistry, Vol. V. p. 507.



protruding a clavate proboscis ; feelers numerous, ciliate, capillary, seated round the mouth.

6. NEREIS.—Body long, creeping, with numerous lateral peduncles, or feet, on each side ; feelers simple, rarely wanting ; eyes two or four, rarely none.

7. ASCIDIA.—Body fixed, roundish, and apparently issuing from a sheath ; apertures two, generally placed near the upper end, one beneath the other.

8. TETHYS.—Body detached, rather oblong, fleshy, without peduncles ; mouth with a terminal cylindrical proboscis, under an expanded membrane or lip ; apertures two, on the left side of the neck.

9. TRITON.—Body oblong ; mouth with an involute spiral proboscis ; tentacula, or arms, twelve, six on each side, divided nearly to the base, the hind-ones cheliferous.

10. SEPIA.—Body fleshy, receiving the breast in a sheath, with a tubular aperture at its base ; arms eight, beset with numerous warts or suckers, and in most species two pedunculated tentacula ; head short ; eyes large ; mouth resembling a Parrot's beak.

It is upon the exclusive shape of the shell, and not the animal inhabitant, that the Linnean arrangement of Conchology is formed.

In early periods, naturalists were in much doubt whether to found their Conchological arrangements on the animal, or the shells ; and at last it was determined, that it should be the latter ; because few of the marine shells that were then found had the animal in them, prior to the time when dredging was resorted to. The greater part of shells in many collections at the present day, have been found upon the beach, divested of their animal, having been cast ashore by the agitation of the sea in storms ; and the inhabitant decayed before they were picked up.

Many shells are very different in their young and adult state both in form and colour ; the student ought, therefore, to make himself well acquainted with the generic characters, to enable him to discriminate the difference. But, indeed, this is often a difficult matter, even to those who have studied the science for many years.

In almost all the Cypreæ, there is considerable difficulty in distinguishing them from the Volutæ and Bullæ, in their young state ;



the denticulated lip being the last part of the shell which the animal forms. The *Strombus* genus wants the expanded lip in the young shell, from which circumstance it is frequently taken for a species of the *Buccinum* and *Murex*.

The Linnean arrangement of shells consists of three orders, viz. *Multivalve*, *Bivalve*, and *Univalve*.

The first order, *Multivalve*, is made up of shells consisting of more parts than two. Every part of a shell which is connected by a cartilage, ligament, hinge, or tooth, is called a valve of such shell.

The second order, *Bivalve*, is made up of shells having two parts or valves, generally connected by a cartilage; for example, the Cockle and Muscle.

The third order, *Univalve*, is made up of shells complete in one piece; for example, the Periwinkle and the Whelk. This order is sub-divided: first, into shells with a regular spire, and those without a spire.

The first order consists of three genera: *Chiton*, *Lepas*, and *Pholas*.

The second order contains fourteen genera: *Mya*, *Solen*, *Telina*, *Cardium*, *Mactra*, *Donax*, *Venus*, *Spondylus*, *Chama*, *Arca*, *Ostrea*, *Anomia*, *Mytilus*, *Pinna*.

In the third order there are nineteen genera: *Argonauta*, *Nautilus*, *Conus*, *Cypræa*, *Bulla*, *Voluta*, *Buccinum*, *Strombus*, *Murex*, *Trochus*, *Turbo*, *Helix*, *Nerita*, *Haliotis*, *Patella*, *Dentalium*, *Serpula*, *Teredo*, and *Sabella*.

It will now be proper, before proceeding to a description of the generic characters of the Linnean system, to make the student acquainted with the terms used in Testaceology, as far as regards the different parts of shells.

---

## EXPLANATION OF THE PARTS OF SHELLS.

### MULTIVALVE.

VALVES OF CHITONS.—Chitons in general have eight transverse, broad, but very short valves, placed on the back of the



animal, and inserted at their sides into a marginal tough ligament. Plate I. fig. 1, *A A A*.

*Operculum* consists of four small valves on the summit of the lepas, which shut up the superior orifice; it is in a certain degree stationary, and different from the operculum of univalve shells, which will hereafter be described. Plate I. fig. 1. *A*. Fig. 9. represents a profile view of the operculum removed from its place, *A* the front valves, *B* the back valves. Fig. 10. a front view of the operculum.

*Base*, is that part of the shell by which it is fixed to rocks and other bodies. Plate I. fig. 1. and 2. *B B B*.—*H* is a piece of stone to which the base is fixed, and *G* a piece of wood to which the shells of this section are generally attached.

*Ligament*, is the membranous or tendinous substance by which the valves or parts of the shell are attached. Some multivalve shells are connected, by the parts of one valve locking into another. Plate I. fig. 2. *D D D*. The ligaments vary considerably in their texture, being scaly, prickly, smooth, or punctated.

*Ridges*, are certain convexities in many of the *Lepas* tribe, sometimes longitudinal and sometimes transverse. Plate I. fig. 1. *F F*.

*Peduncle*. A sort of stem by which the shells of the second division of *Lepas* are attached to wood, &c. It is a membranaceous substance, similar to a bladder but materially thinner, and filled with a liquid which evidently affords nourishment to the animal. Plate I. fig. 2. *c c*. the peduncle is usually affixed to a piece of wood as represented at *G*.

*Feelers*, are those crenated arms, evolved from the side of the *Lepas* anatifera, and other shells of the second division of *Lepas*. While the animal is in the water it continually moves its feelers, evidently for the purpose of entangling minute marine insects, as food. Plate I. fig. 2. *E E*.

*Accessory Valves*, are small plates which cover the apex at the hinge of the *Pholades*, or are situated below the hinge. Plate I. fig. 3. *A*.

*Margin*.—A fleshy border in which the valves are attached in the genus *Chiton*. Plate I. fig. 11. *B B*.



## BIVALVE.

Bivalve shells consist of two parts or valves, connected by a cartilage, and a hinge which is generally composed of teeth, those of the one valve locking into a cavity in the other.

The valves of some bivalve shells are formed exactly alike, and others are very different; the one being smooth, the other rugose; one flat, and another convex; and often one is shorter than the other.

The shells of the *Mya*, *Solen*, *Tellina*, *Venus*, and others, have in general both valves alike, while those of the *Spondylus*, *Ostrea*, *Anomia*, and *Pinna*, have in general dissimilar valves. The first of these kinds are called *equivalve*, and the latter *inequivalve*.

*Equilateral* shells, are those whose sides are alike, as in the shells of the genus *Pecten*, commonly termed *Scallop* shells in England, or those shells worn by pilgrims in former times;

“And fix'd the *Scallop* on his hat before.”

PARNELL.

Plate II. fig. 2. and plate VII. fig. 14. This is also exemplified in the *Pectunculus*.

*Inequilateral valves*, are shells whose sides are unequal; and of different shapes, as in the *Mactra*, *Donax*, &c.

*Summit*, is the most elevated point of that part of the shell in which the hinge is placed. Plate I. fig. 4. and 8. *a a*.

In naming this the summit, we do not follow the axiom of Linnæus, but because we consider it more properly the summit of the shell, than the opposite extremity.

*Base*, is the reverse of the above, or that part of the shell immediately opposite the summit. Plate I. fig. 6. and 7. *d d*.

*Sides*, the right and left parts of the valves. Plate I. fig. 6. *c*.

*Anterior slope*, is that part of the shell in which the ligament is situated. In viewing the anterior slope in front, the beaks of the shell retire from view. Plate I. fig. 4. *i*.

*Posterior slope*, that part of the shell opposite the anterior slope; in viewing it in front, the beaks point to the observer. Plate I. fig. 4. *k*.

*Dish*, the convex centre of a valve, or most prominent part of



the valve, suppose it with its inside lying undermost. Plate I. fig. 4. *o*.

*Inside*, the concave part of a valve. Plate IV. fig. 6. *n*.

*Cicatrix* or *Tongue*, is the impression left on the inside of the valves, by the adhering muscles of the animal. It differs in most shells, according to the shape of the muscle, as semi-ovate, round, lunate, elongated, &c. As a specific distinction, it is often of great use; being, with a very few exceptions, alike in shells of the same species. Some shells have only one cicatrix, as the Edible Oyster, and Muscle; others have two, and some few more; the *Tellina Fausta* for example. Plate I. fig. 6. and 8. *e e e e*.

*Lunule*. The lunated depressions, situated in the anterior and posterior slopes. In different species of *Venus* they are prominent, characteristic marks, often of much service in ascertaining a species. Plate I. fig. 4. *b b*.

*Ligament perforation*. The circular aperture, or perforation, through which the ligament passes; by which the animal of the *Anomia* attaches itself to stones, and other marine extraneous bodies; it is in general situated in the flat valve, though there are a few exceptions to the contrary. Plate I. fig. 7. *m*.

*Hinge*, is the point at which bivalve shells are united, it is formed by the teeth of one valve inserting themselves between those of the other, or by the teeth of one valve fitting into the cavities or sockets of the opposite one.

It is on the peculiar construction of the *hinge* that the generic character of bivalve shells is principally founded, together with the general contour of the shell. Plate II. fig. 1. and 3. *q q q*.

*Teeth of the Hinge*. Upon the number and relative situation of the teeth, principally depend the specific distinctions; they are of various forms, and very differently placed; some are single and large, others numerous and small, orbicular, spatuliform, laminated, &c. Some hinges have no visible teeth, and are termed *inarticulate*.—When a primary tooth has a groove or hollow in its centre, it is called complicated. Plate IV. Fig. 6. *e*; those with few teeth are termed *articulate*. Plate IV. fig. 1. and 12. and those with many teeth *multiarticulate*. Plate IV. fig. 2. 3. 4. &c. Plate I. fig. 6. and 8. *g g g g*.

*Primary Teeth*, are those teeth in general situated in the centre of the hinge, and are for the most part broad, large, and dis-



inct, often elevated; and in general are inserted in a cavity in the opposite valve. They however differ very much in some shells, but may easily be distinguished. Plate IV. fig. 1, 3, and 7. *a a a a*. These are also termed the Cardinal Teeth.

*Lateral Teeth*, Plate IV. fig. 10. are teeth which diverge from the umbo, and are in general long and flat, often double and divided by a groove or hollow. Plate IV. fig. 2, 4, 6. and 7. *b b b b*.

*Double Teeth*, Plate IV. fig. 1. *c c*.

*Incurved Teeth* are those which are bent round, as in the single tooth of the Solen Siliqua. Plate IV. fig. 8. *f f*.

*Recurved Teeth*, are those which are bent backwards, as in the hinge of the Panopea. Plate XVIII. fig. 9; and Spondylus, Plate II. fig. 8. *f f*.

*Middle Teeth*, Plate IV. fig. 4. *d d*. These are also termed Cardinal Teeth.

*Numerous Teeth*, are those small upright teeth, set in rows, of which the hinges of all the species of the genus Arca are formed. Plate IV. fig. 10. *h h*.

*Cavity of the Hinge*. The hollow depression in which the ligament of the Ostrea is situated, generally of a triangular form. Plate IV. fig. 11. *g*.

*Ligament of the Hinge*, or cartilage, is that flexible fibrous substance by which the valves are united, and the hinges kept in their proper places; always situated under the beaks of the Shell. Plate II. fig. 1, 3. and 4. *l l l*; Plate IV. fig. 3. *n*.

*Beak* is the extreme point of the summit of bivalves, which in many species turns spirally downwards, or to the one side, as in most species of Venus, &c. From this circumstance it is seldom the highest part of the shell. Plate II. fig. 5. *r r*.

*Seam*. When the valves are closed, the line of separation between them is so called. Plate II. fig. 6. *t t*.

*Umbo*. That part situated immediately under the *beak*. Plate I. fig. 6. *w*; and Plate II. fig. 4. *w*.

*Ears*. The processes on each side of the beak, in most species of that division of Ostrea, called scallops; some have one ear very large, and the other small; and some are scarcely observable on one side. Plate II. fig. 2. *h h*.

*Superior Ear*. Plate IV. fig. 11. *h*.

*Inferior Ear*. Do. do. *i*.



*Margin.* The extreme edge of the whole shell, or the circumference of either valve, all round. Plate I. fig. 4. *p*; and Plate 2. fig. 1. *p*.

*Crenulated margin.* That fine notched edge of most of the cockles, which unite into notches in the opposite valve. It is by no means uncommon in other shells, particularly those of the genus *Donax*. Plate IV. fig. 6. *m m*.

*Striæ* are fine thread-like lines, generally on the exterior surface of shells, and are sometimes both longitudinal and transverse. When the *striæ* of shells appear indistinct, as if worn out, it is termed *obsolete striæ*. In some instances the insides of shells are striated; for example, the *Murex tulipa*. (*Fasciolaria tulipa*, Lamarck.) The character of the *striæ* is often of much use in distinguishing species. Plate II. fig. 2. *f*.

*Right Valve* is that valve which, when viewed with the inside uppermost has the anterior slope pointing to the right hand. Plate I. fig. 8; and plate 4. fig. 5. and 6. *b*.

*Left Valve.* The opposite of the above; the anterior slope points to the left hand, when viewed from the inside. Plate IV. fig. 3, 6, 7, 9. &c.

*Length of the Shell* is taken from the ligament, or the beak, to the opposite margin. For example, the common muscle: it is longer than it is broad, and the solens are broader than long. Plate I. fig. 5. *u u*. and Plate 2. fig. 4. *u u*.

*Breadth* is measured from the most extreme edge of the anterior and posterior slopes, being in a contrary direction from its length. Many shells are *broader than long*, such as most of the *Myæ*, *Solenæ*, *Tellinæ*, &c.; and the *Mytilus*, *Ostrea*, *Pinna*, &c. are in general longer than broad. Plate I. fig. 5. *v v*. Plate II. fig. 4. *v v*.

*Byssus* or *beard*, is an appendage composed of filaments of a silky texture, by which some of the Bivalves fasten themselves, to their beds, such as the *Muscles*, *Pinnæ*, &c. Plate II. fig. 6. *s*.



## DESCRIPTION OF PLATE IV.

## HINGES OF THE LINNEAN GENERA OF BIVALVES.

Fig. 1. Hinge of the *Mya pictorum*. (*Unio pictorum*, Lamarck.) *a*. Primary tooth, *c c*. double teeth.

Fig. 2. Hinge of the *Solen siliqua*. *b*. Lateral teeth.

Fig. 3. Hinge of the *Tellina radula*. (*Lucina radula*, Lamarck.) *a a*. Primary teeth, *n*. cartilage.

Fig. 4. Hinge of the *Cardium aculeatum*. *b*. Lateral tooth, *d d*. middle teeth, *l l*. spines.

Fig. 5. Hinge of *Mactra hians*. (*Lutraria hians*, Lamarck.)

Fig. 6. Inside of both valves of the *Donax trunculus*. *A* is the left valve, and *B* is the right valve, *b*. lateral teeth, *b*. primary complicated tooth, or cleft in the middle, *m m*. crenulated margin.

Fig. 7. Hinge of *Venus gallina*. (*Ortygia gallina*, Leach.) *a a*. Primary teeth, *b* lateral tooth.

Fig. 8. Hinge of *Spondylus gæderopus*, *f f*. incurved teeth.

Fig. 9. Hinge of *Chama Cor*. (*Isocardia Cor*, Lamarck.)

Fig. 10. Hinge of *Arca pilosa*. (*Pectunculus pilosus*, Lamarck.) *k k*. numerous small teeth; the distinguishing characteristic of the genus *Arca*.

Fig. 11. Hinge of *Ostrea varia*. (*Pecten varius*, Lamarck.) *g*. cavity of the hinge, *h*. superior ear, *i*. inferior ear.

Fig. 12. Hinge of *Anomia Ehippium*.

## UNIVALVE.

The shells composing this order are far more numerous than the two preceding, both in genera and species; and it requires a considerable degree of attention, to discriminate many of the *species*, as they run into each other so much; and they are divested of the strong and distinct character afforded by the teeth of bivalves; besides many of the species there are several varieties.

In the examination of shells of this order, the general contour or outline of the whole shell, is the first particular to be attended to, as this leads to those distinctions necessary in the definition of simple, spiral, or turbinated shells, or, more strictly according to the Linnean method of discrimination, Univalves with a regular spire, and those without a regular spire. The genera of this



order are formed principally from the shape of the aperture, taken in conjunction with the general shape of the shell; from the spire being lengthened or depressed, being with or without a canal, the length of the beak and its direction, together with the particular form of the outer lip: the colour of shells only serves as a specific distinction, and cannot in this respect, in all cases, be depended upon, although in others it is an unvarying test. The particular manner in which the spots are disposed, frequently characterises species.

*Apex.* The summit, tip or highest part of the spire. Plate II. fig. 7, 8, 9. *A A A*.

*Base* is the opposite extremity from the apex, or tip of the spire. In shells with a beak or rostrum, it implies the tip of such beak; Plate II. fig. 11. *B*. In shells without a beak it is understood to be the lower part, as before-mentioned, opposite the apex; Plate II. fig. 8. and 9. *B B*. In the *Patella* and some others, the base of the shell is that part on which it rests when it is laid on its mouth. In the *Dentalium* and *Teredo* it is the wider end.

*Body* of the shell is the first or lower whorl of the spire, in which the aperture is situated, and is in general longer than the remaining whorls. Plate II. fig. 10 and 12. *FF*. and Plate III. fig. 7 and 9. *FF*.

*Front* of the shell, is that side where the aperture is situated. Plate II. fig. 7. *I*; and Plate III. fig. 8. *I*.

*Back* is the opposite side to that in which the aperture is placed or turned directly from the observer. Plate III. fig. 5 and 10. *GG*.

The *venter* or belly, is the most prominent part of the lower whorl or body, generally situated in the vicinity of the lip over the aperture; and formed by the convexity of the aperture. It is in general only made use of in describing shells, whose body is large in proportion to the size of the spire. Plate III. fig. 5 and 10. *HH*.

*Sides.* The extreme edges of the shell, when viewed either in front or from the back. Plate II. fig. 11. *KKKKKKKK*. Right side is, when the shell is viewed in front, that side next the observer's left hand. Left side, the side with the aperture in it.

*Aperture*, or mouth, is that part of the lower whorl or body,



by which the animal protrudes itself. This is one of the principal generic distinctions of Univalve shells, and differs very much in shape; some apertures being rounded, others semilunar, angular, &c. Plate II. fig. 9. and 11. *C C*; and Plate III. fig. 1, 3, and 14. *C C C*. Some apertures have a canal at their base, and others are devoid of it. In various genera it extends the whole length of the shell, as in the *Cypræa*, and some of the *Cones* with depressed spires. This in several individuals is either entirely open, or is closed by an operculum or lid, which is usually affixed to the foot of the animal.

*Canal* or gutter, is the inside of the elongations of the aperture, or both lips of the shell of those species with a beak, in which it forms a concave channel or gutter, running from its commencement in the aperture, to the extremity or base, Plate II. fig. 10, and 11. *Q Q*. Plate III. fig. 8. *Q*. Some species are furnished with two canals, one situated at the junction of the outer lip and body, as in the *Murex lampas*, &c.

*Beak*, or rostrum, is that lengthened process in which the canal is situate; it commences a little higher up, on the outside, than the insertion of the canal in the inside, which is always distinctly marked by the line of the aperture. Plate II. fig. 11. *p*. This process is not so conspicuous in some of the species of *Voluta*, but is more marked in the genera *Murex*, *Fusus*, *Pyrula*, &c.

*Pillar*, or *columella*, is that process which runs through the centre of the shell in the inside, from the base to the apex in most univalve shells, and appears to be the support of the spire; and, indeed, seems to form that part of the shell; it is in general grooved or folded; but, as it is situated in the interior of the shell, a minute description is unnecessary. Plate II. fig. 10 and 12, *M M M M M*.; and plate III. fig. 9, *M M M*. The internal edge of its base is frequently described as having plaits &c.

*Plaited Columella* are those folds, or plaits, which are the distinguishing characteristic of the *Volutæ* and other genera. Plate II. fig. 7, *z*.

*Pillar Lip* is a continuation of the glossy process with which the aperture is lined, and expanded on the columella. Plate III. figures 7 and 8, *O O*. This is termed the inner lip by some authors.



*Outer Lip.* The expansion, or continuation of the body of the shell, on the left margin of the aperture, and is also lined with the glossy process of the aperture. Plate II. fig. 7, *N*; and plate III. fig. 8, *NNN*. The latter is an example of the alated or winged shells.

*Operculum*, or lid. This is only an appendage to the turbinated or spiral shells affixed to the foot of the animal, sometimes of a testaceous, in others of a horny or cartilaginous substance. It acts as a door or lid, and is calculated for the protection of the animal, when it retires within its dwelling, from the intrusion of its enemies, and adapted to the shape of the aperture, which it closes nicely up: as exemplified in the cartilaginous operculum of the common Periwinkle, (the *Turbo Littoralis* of Linné,) it is of a brown horny appearance; and is also to be found in the large Whelk, which is common in our seas, and sold in fish-markets as food. Plate III. fig. 4.

*Spire* consists of all the whorls of the shell, except the lower one, which, as before observed, is termed the body of the shell. Plate II. fig. 12, *D*; and plate III. figures 7 and 8, *DD*.

This spire is a prominent feature of the Univalve; and upon its being elevated, depressed, &c. depends much of the generic and specific definition. Adanson, in his 'Natural History of Senegal,' printed at Paris in 1757, says that the external character of the spire varies according to the plane they turn upon, which, he observes, is either horizontal, cylindrical, conic, or ovoid. At the same time, he admits that there are a great many intermediate forms, which cannot properly be defined.

It is a remarkable circumstance, that many of the young shells have not the same number of wreaths as the adults; from which it would appear, that the part of the animal nearest the apex, never increases in size. The number of wreaths cannot, at all times, be depended upon. A full grown shell may, however, be known from the outer-lip, which has generally an unfinished appearance in young shells. Indeed, in all the land and fresh water shells, it is a distinct criterion, as they are never complete in the form of the outer-lip, till full grown.

*Whorl* is one of the wreaths or volutions of the shell. Plate II. fig. 8, *L*; and plate III. fig. 10, *L*.

*Depressed Spire* is when the spire is very flat, as in the shells of the genus *Planorbis*, &c. Pl. II. fig. 12, *d*; and pl. III. fig. 5, *s*.



A flat shell is figured in plate III. fig. 14.

*Involuted Spire*, those shells which have their whorls, or wreaths, concealed in the inside of the first whorl or body, as in some of the Nautili and Cyprææ. Plate III. fig. 3, *t*; plate VII. fig. 19; and plate VIII. fig. 21.

*Suture of the Spire*, or whorls, is a fine spiral line, which separates the wreaths or whorls from each other; it is sometimes crenulated, undulated, or sulcated, and not unfrequently elevated or projecting. Plate II. *e e.* <sup>Fig 9</sup>

*Reversed, or Heterostrophe Spire*, is when the volutions of the spire revolve in the same manner as a common corkscrew, or when the aperture is placed downwards, the nature of the spire runs upwards from the right hand to the left, plate III. fig. 13.

In some of the more depressed species of *Helix*, or *Nautilus*, great attention is requisite in order to ascertain which is really the upper side of the shell, for it is on that side the spiral turns are to be taken from the centre or apex; and, in most instances, this is to be determined by the oblique direction of the aperture to the under part, where the lip rarely extends so far as on the upper part. In fixed shells, such as *Serpulæ*, there is no difficulty, as the side which is sessile must be considered as the base, or under part. Thus in the *Serpula Lucida* the fixed part is sometimes very small, and the mouth protends spirally upwards, in a contrary direction to the sun; and therefore must be considered a reversed or heterostrophe shell, the same as if the volutions nearest the mouth had turned laterally upon the centre or fixed ones. This shell, indeed, is most frequently found with regular lateral volutions; and though subject to great variety, with respect to contortions, it invariably turns the aperture one way.

In some species of *Nautilus*, however, there can be no rule to ascertain whether the shells are dextral or sinistral; for when the aperture is exactly central, the lip embraces the body equally, and the sides of the shell are similar, as in the *Nautilus Calcar*, which cannot be defined. In others of that genus, as in *N. Beccarii* and *Beccarii perversus*, two shells, the principal distinction of which is the contrary turn of their volutions, it is easily determined by the convexity of the upper side, and, of course, the aperture being placed somewhat beneath.



*Chambers* are the cavities divided by partitions, at regular or irregular intervals ; as in the Nautilus. Plate III. fig. 11, *w w w w w*.

In some of the *Serpula* there are also divisions, but they are not regular as in the Nautili ; and besides, they differ from them in being devoid of a siphunculus or communication between the chambers ; the animal forms a complete partition and adds to its shell, which it would appear to be necessitated to do, from its body growing too large for its abode.

Several of the *Patellæ* have chambers formed of laminous partitions, subspiral cells, or processes ; these in general lie horizontally, and are quite open at one end, as in the *Patella testudinaria*, &c. of Linnæus, and the prickly *Crepidula*, and Chinese *Calyptræa*, plate XIV. fig. 16 and 19 ; and plate III. fig. 6, *w*, or funnel shaped, as in the *Sypho striatus*. Plate XIV. fig. 21.

*Umbilicus* is in general a circular perforation in the base of the lower whorl, or body, of many univalve shells. This is common to most of the *Trochi*, in some species of which it penetrates from the base to the apex ; widest at the base, and gradually tapering to the top. Plate III. fig. 1. *u*.

*Sub-umbilicated* shells, are those which have the umbilicus covered in a greater or less degree by a thin process ; which, in some, almost entirely closes the opening or mouth. This character is most commonly to be met with among species of *Buccinum* and *Murex*.

Shells which have no umbilicus are termed imperforate.

*Siphunculus* is that small round perforation which forms a communication between the chambers of the Nautili, and penetrates through the whole spire of the shell. Plate III. fig. 11. *v*.

*Varices* are transverse ribs which cross the whorls of shells in some species of *Buccinum*, *Murex*, and *Tritonia*, and exemplified in the *Cassis areola*. Plate XI. fig. 21. *Varices* are formed by the periodical growth of the shells, these being the margin of the outer lip, to which the animal has attached its periodical enlargements. In some species they have more the form of sutures than ribs ; this is owing to the margin of the outer lip being but slightly developed.

*Ribs* are those longitudinal and transverse protuberances which are in many of the univalve shells. Plate III. fig. 12. *r r r r*.



*Teeth* of univalves, according to Colonel Montagu, are not properly denticles, or tooth-shaped protuberances, but are fine white laminæ, or ridges, running spirally backwards, in a parallel direction to each other; those on the exterior lip may, in most instances, be traced through the outside of the shell, and are nearly alike in length. Plate III. fig. 13. *a*.

*Epidermis* is a skin, or cuticle, covering the exterior surface of many shells of all the orders, destined by nature to protect their surface from being injured. It is membranaceous, somewhat similar to the periosteum, which covers the bones of animals. This substance is the production of the animal inhabiting the shell; it is uniformly observed in some species, and not at all in others. Shells with a rugged or uneven surface have almost always this epidermis. In some it is strong, laminated, velvety, fibrous or rough, often beset with long hairs, and in others very thin, smooth and pellucid, and admits the colours of the shell to shine through it. In some species it is so dusky, that it entirely obscures the beautiful colouring of the shell beneath. Although many shells are very beautiful, even with this cuticle on them, they are much more so when it is removed; but I would by no means advise the collector of shells to remove it, unless he may have several duplicates of the same species; and then he may do it by way of variety. It is always preferable, however, to keep them in a state of nature.

A shell with epidermis is represented in Plate III. X; and the effect of the epidermis removed at *I*.

All other protuberances, furrows, &c. will be described at the end of the work, in the Glossary of Terms used in the Science.

The next thing to be taken into consideration, is the Linnean genera composing the three orders of shells.



## OF THE LINNEAN GENERA.

---

### ORDER FIRST.

#### MULTIVALVE SHELLS.

*Animals* soft, of a simple structure, and covered with a calcareous habitation or shell.

#### *Genus* 1.—CHITON.

*Animal* a Doris; shell consisting of several segments or valves, placed transversely on the back of the animal, and lying upon each other at their anterior edge.

*Chiton marginatus*.—THE MARGINATED CHITON. Plate V. fig. 1. With eight carinated valves, projecting over each other in the form of a beak; very finely shagreened, and having a broad margin, of a dusky or ash coloured brown;  $\frac{3}{4}$ ths of an inch long. Inhabits the British seas, under stones.

The animals of this genus are marine, adhering to rocks and stones, in general near low water mark, and are, at first view, very like an Oniscus.

#### *Genus* 2.—LEPAS.

*Animal* a Triton; shell affixed at the base, and consisting of many unequal erect valves.

*Lepas rugosa*.—THE ROUGH LEPAS. Plate I. fig. 1. (*Balanus rugosus*, Lamarck.) With a sub-cylindric shell, having usually six furrows, which frequently widen towards the top, and terminate in angulated points, sometimes as wide as at the base; compartments sulcated, often striated longitudinally; of a yellowish colour; operculum consisting of four rough, angulated, erect valves.

*Lepas tintinnabulum*.—THE LITTLE BELL LEPAS. Plate V. fig. 2. (*Balanus tintinnabulum*, Lamarck.) Shell conical, with



the valves strongly and irregularly ribbed, interstices delicately striated transversely; colour purple, inhabits the West Indies.

These are termed acorn shells in Britain. This genus consists of two families or divisions, very different in their shape. The first of which is the Balani, or Acorn shells, of a subconic form, with an operculum or lid, consisting of either four or six valves. The body of the shell has six valves. The second family is the Anatiferous, which are connected to, and supported at the base by a tendinous tube or pedicle, of a flexible nature, allowing the animal to writhe about in quest of food; it has no operculum, is wedge-shaped, and consists of five or more unequal valves.

*Lepas anatifera*.—THE GOOSE LEPAS. Plate I. fig. 2. (*Anatifa lævis*, Lamarck.) Shell compressed, with five obsoletely striated valves; the lower valves somewhat triangular; the superior ones long, and tapering to an obtuse point; connected by an orange-coloured cartilage; base affixed to a peduncle of a colour between vermilion and orange.

This shell generally adheres to pieces of rotten wood or the bottoms of vessels, and is found in almost all seas.

Linneas founded the name of this shell on the circumstance that it was from it that the Barnacle Goose was supposed to have had its origin. Gerard's account of this transformation, as it affords a remarkable instance of the credulity of the times, is too curious to be omitted. "There are found in the north parts of Scotland, and the islands adjacent called Orchades, certain trees whereon do grow certain shells tending to russet, wherein are contained little living creatures, which shells in time of maturitie do open, and out of them grow those little living things, which falling into the water do become fowles, which we call Barnacles; in the north of England Brant Geese; and in Lancashire, Tree Geese; but the others that do fall upon the land perish and come to nothing. Thus much from the writings of others, and also from the mouths of people of those parts, which may very well accord with truth.

"But what our eyes have seene and hands have touched we shall declare. There is a small island in Lancashire called the Hill of Flounders, wherein are found in the broken pieces of old ships, some whereof have been cast thither by shipracke, and also the trunks and bodies with the branches of old and rotten trees, cast up there likewise: whereon is found a certain spume or froth that in time breedith into certain shells, in shape like those of the Muskle, but sharper pointed, and of a whitish colour, wherein is contained a thing in form like a lace of silk, finely woven as it were, together, of a whitish colour, one end whereof is fastened into the inside of the shell, even as the fish of Oysters and Muskles are; the other end is made fast unto the belly of a rude mass or lumpe, which in time commeth to the shape and form of a bird; when it is perfectly formed the shell gapeth open, and the first thing that appeareth is the foresaid lace or string; next comes the legs of the bird hanging out, and as it groweth greater it openeth the shell by degrees, till at length it is all come forth, and haugeth only by the bill; in short space often it cometh to full maturitie, and falleth into the sea, where it gathereth feathers, and groweth to a fowl bigger than a Millard, and lesser than a Goose, having black legs, bill or beake, and feathers black



and white, spotted in such a manner as is our Magpie, called in some places a Pie-annet, which the people of Lancashire call by no other name than a Tree Goose; which place aforesaid, and those parts adjoining, do so much abound therewith, that one of the best is bought for three pence. For the truth hereof, if any doubt, let them repaire unto me, and I shall satisfy them by the testimonie of good witnesses." *Gerard's Herbal*, p. 1558.

The shells of this genus adhere in clusters to rocks, shells, floating wood, and other extraneous marine substances, and being incapable of changing place, are supposed to be true hermaphrodites.

### Genus 3.—PHOLAS.

Animal an Ascidea; shell bivalve, divaricate, with several lesser, differently shaped, accessory ones, at the hinge; hinges recurved, united by a cartilage; in the inside, beneath the hinge, is an incurved projecting tooth.

*Pholas crispata*.—THE CURLED PHOLAS. Plate V. fig. 3. Shell oval, gibbous, pale ochreous-yellow; part next the hinge obtuse, gaping at both ends; a longitudinal furrow near the centre of each valve; one half covered with muricated waved striæ and wrinkles, the other substriated. 2 inches long, and 3 broad. Inhabits the British coasts.

Pholades are found below high water-mark, burrowed in hard clay, limestone, and wood, which they perforate in their younger state, and as they increase in size enlarge their habitation.

The phosphorescent property of the Pholades is very remarkable. They contain a liquor which shines with uncommon splendour in the dark, and illuminates whatever it touches, or happens to fall upon.\*

"There is," says Dr Priestly, "a remarkable shell-fish called Pholes, which forms for itself holes in different kinds of stone. This fish illuminates the mouth of the person who eats it; and it is remarked, that contrary to the nature of other fish, which give light when they tend to putrescence, this is more luminous the fresher it is; and when dried, its light will revive on being moistened either with salt water or fresh; brandy however immediately extinguishes it." †

It is to be regretted, that the experiments made by chemists on those animals, which have a luminous appearance in the dark, have not been sufficiently decisive, to enable us to state the true cause of it; but there is every reason to believe that it proceeds from phosphorus, which is abundant in all animal bodies.

\* See Memoirs of the French Academy, 1712.

† Priestly's Optics, page 567.



## ORDER SECOND,

## IVALVE SHELLS.

*Genus 4.—MYA.*

Animal an Ascidia ; shell bivalve, generally gaping at one end ; hinge with a broad, thick, strong, patulous tooth, seldom more than one, and not inserted in the opposite valve.

*Mya Arenaria.*—THE SAND MYA. Plate V. fig. 4. Transversely ovate, rounded behind ; tooth very broad, thick, obtuse, projecting and erect ; with a small lateral tooth.

The Myæ are to be found both in the sea and in rivers. The marine kinds generally live under sand or sludge, and the place where they lie is betrayed by a small hole, out of which they occasionally protrude their proboscis. Those which inhabit rivers, are generally found in the mud at its bottom. In some places the animals are used for food ; but what makes them of considerable importance is, the quantity of pearls which they sometimes produce. As illustrative of the value of pearls produced by the *Mya Margaritifera*, (*Unio Margaritifera*, Lamarck) it may be mentioned that according to Camden, Sir John Hawkins had a patent for fishing that shell in the river Irt in Cumberland. This shell is well known in Britain, by the name of the Pearl Muscle. We are informed in the philosophical transactions, that several pearls of great size have been procured from the rivers in the counties of Tyrone and Donegal in Ireland. One of them weighed 36 carats, and would have been worth £40, but owing to its being impure, it lost much of its value. Other pearls from the same places have sold from £4 10s., to £10 each. One of the latter price was sold a second time to Lady Genlealy, who had it placed in a necklace, and refused £80 for it, which she was offered by the Countess of Ormond. There was also a great fishery for pearls in the river Tay, which extended from Perth to Loch Tay ; and it is said that the pearls sent from thence, from the year 1761 to 1764, were worth £10,000. It is not uncommon in the present day, to find pearls in those shells, which bring from £1 to £2. It is said that those in the Scottish Crown which forms part of the regalia now exhibited in the Castle of Edinburgh, are the produce of the river Tay.

*Genus 5.—SOLEN.*

Animal an Ascidia ; shell bivalve, oblong, open at both ends ; hinge with a subulate reflected tooth, often double, and not inserted in the opposite valve.

*Solen Siliqua.*—THE POD SOLEN, Plate I. fig. 5. Shell linear, straight ; in one valve two teeth, and one in the other, having a lateral inclined tooth corresponding with the opposite lamina ; covered by a fine olivaceous brown epidermis, very glossy, and



transversely striated, taking a longitudinal direction across the shell. One inch long, and from seven to eight broad. Common on most sandy shores of Europe.

*u u* Length of the shell, *v v* breadth of the shell.

*Solen Ensis*.—THE SABRE SOLEN. Plate V. fig. 5. Linear, a little bent like a sabre; with a single tooth and lateral lamina, in one valve, locking into two teeth, and double laminae in the other; covered with a fine olivaceous, glossy epidermis; one inch long, and from five to seven broad. Inhabits the coasts of Europe.

*Solen Antiquatus*.—THE ANTIQUATED SOLEN. Plate II. fig. 1. Shell thin, white, and subpellucid; moderately glossy, with concentric striæ; ends rounded and gaping; hinge near the centre, furnished with a single tooth in one valve locking in between two in the opposite, the teeth are erect, oblique, and stand beyond the margin; outside covered with an umber-coloured epidermis. Found on the Cornwall and Dorsetshire coasts.

*l* The cartilage, *n* inside, *p* margin or limb, *q* hinge.

The Solens inhabit the ocean; they are generally found buried about six inches deep in the sand, into which they penetrate with great facility; their residence is known by a small dimple on the surface. In some places they are used as food.

### Genus 6.—TELLINA.

Animal a Tethys; shell bivalve, generally sloping on one side; in the fore-part of one valve a convex, of the other a concave fold; hinge with usually three teeth, the lateral ones smooth in one side.

There are three families of the Tellinæ: ovate and thickish,\* ovate and compressed,\*\* suborbicular.\*\*\*

*Tellina fabula*.—THE FALSE TELLINA. Shell very thin, pellucid and oval, generally of a dull yellow, and darker towards the umbo; which is nearly central, pointed, and turned a little to one side; the anterior side slopes to an obtuse point; the posterior side is large and rounded; hinge furnished with three teeth in one valve and two in the other.

*l* Cartilage, *q q* hinge.

*Tellina Donacina*.—THE DONAX-LIKE TELLINA. Plate V. fig. 6. Suboval, flattish, much sloping on the anterior side, semi-striated, and semi-pellucid, hinge with two teeth in one valve, and one in the other, pale yellow; longitudinally radiated with



pink; half an inch long and three fourths of an inch broad. Inhabits the coasts of Britain.

The Tellinæ inhabit the ocean, rivers and lakes. Those of the ocean lie buried in the sludge, near the shore, and make two apertures in the sand; when the tide has receded, they may be easily found by looking for these marks.

### Genus 7.—CARDIUM.

Animal a Tethys; shell bivalve, nearly equilateral, equivalve, generally convex, longitudinally ribbed, striate or grooved, the margin dentated; hinge with two alternate teeth in the middle, near the beak; one of them commonly incurved; and larger remote lateral teeth on one side, each locking into hollows in the opposite valve

*Cardium edule*.—THE EDIBLE CARDIUM. Plate V. fig. 7. With about twenty-six, antiquated longitudinal ribs; of a cream yellow colour; the posterior end a little elongated. Usual diameter one inch; but they are found in Orkney two and a half inches in breadth, and two and a-fourth in length; in which case the posterior extremity is considerably produced. When young the cockle is nearly orbicular, and pure white.

The cockles, with the exception of one species, inhabit the ocean only; they, in general, burrow just under the surface of the sand, barely covered, to which they are necessitated from the shortness of their tube, by which they draw in and throw out the water. They are used as a wholesome and nourishing food; and abound in most sandy shores.

### Genus 8.—MACTRA.

Animal a Tethys; shell bivalve, with unequal sides, equivalve; middle tooth of the hinge complicated, with a small hollow on each side, lateral teeth remote, and inserted into each other.

*Mactra Lutraria*.—THE MUD MACTRA. (*Lutraria elliptica*, Lamarck.) Plate VI. fig. 8. Transverse oblong-oval, smooth, with irregular concentric striæ, and an olive, or yellowish epidermis, glossy white within; gaping at both ends. Two and a-half inches long, and from four to six broad. Inhabits the British coasts.

Shells of this genus inhabit the ocean only. These lurk in the sand or sludge, most commonly at the mouths of rivers, or near them.



## Genus 9.—DONAX.

Animal a Tethys; shell bivalve, with generally a crenulate margin, the frontal margin very obtuse; hinge with two teeth, and a single marginal one placed a little behind, rarely double, triple or none.

*Donax trunculus*.—THE TRUNCATED DONAX. Plate IV. fig. 6. and plate VI. fig. 9. Transverse, oblong, glossy, finely striated longitudinally, and transversely banded and radiated with purple; white, clouded with purple within; internal margin crenulated. Inhabits the British coasts.

The shells of this genus are transverse, triangular, inequilateral, flattened, truncated before, and wedge-shaped. They inhabit the ocean; lurking in the sand of the shore, and may be found on the reflux of the tide.

## Genus 10.—VENUS.

Animal a Tethys; shell bivalve, the frontal margin flattened, with incumbent lips; hinge with three teeth, all of them approximate, the lateral ones divergent at the tip.

This genus is divided into two sections: pubentes\* and impubentes.\*\* This latter section is sub-divided into three families: sub-cordate,† orbicular,‡‡ and oval.†††

*Venus Chione*.—THE CHIONE VENUS. Plate I. fig. 4. (*Cytherea Chione*, Lamarck.) Shell strong, sub-cordated, somewhat concentrically wrinkled, margin entire, covered with a smooth, glossy, chestnut-coloured epidermis; sometimes a little radiated; beneath which the shell is of a beautiful pale purple; apex turned sideways, with a cordiform depression; umbo placed nearest one end. Inhabits the sea at Falmouth in Cornwall.

*a a* Summit, *b b* lunule, *i* anterior slope, *k* posterior slope, *o* disk, *p* margin or limb.

*Venus compressa*.—THE COMPRESSED VENUS. Plate I. fig. 6. (*Crassina compressa*, Leach.) Shell strong, thick, sub-orbicular, compressed, and slightly sulcated or irregularly wrinkled; colour white, but is usually covered by a thick yellowish-brown epidermis; umbo prominent, turning to one side, beneath which is a small cordiform depression; hinge with two teeth in one valve, and a transverse one. Inhabits the British seas.

*c* Sides, *d* base, *e e* cicatrix, *g g* teeth of the hinge, *w* the umbo.

*Venus decussata*.—THE DECUSSATED VENUS. Plate I. fig.



8. Shell ovate, with decussate striæ, angular before; apex turned to one side; umbo placed nearest one end; hinge furnished with three teeth in one valve; posterior slope very minute and retuse; anterior slope long and narrow, with generally an inner blue margin. The outside is commonly of a plain rusty brown, and marked with purple zigzag lines. Two inches long and three broad. Inhabits the British seas.

*a* Summit, *e e* cicatrix, *g g g* teeth of the hinge, *n* the inside.

*Venus aurea*.—THE GOLDEN VENUS. Plate VI. fig. 10. Suborbicular, inequilateral transversely striated, and striated concentrically; of a fine golden-yellow. One inch long, one and a half broad. Inhabits the British seas.

The shells of this genus inhabit the ocean. They in general lurk in the sand; and many of the larger species are only to be found in very deep water.

### Genus 11.—SPONDYLUS.

Animal a Tethys: shell hard, solid, and ridged, with unequal valves; one valve in general convex, and the other rather flat: hinge with two recurved teeth, separated by a small hollow.

The shells of this genus inhabit the ocean. They adhere to rocks in deep water, and require considerable force to tear them from their retreats.

*Spondylus gæderopus*.—THE GÆDEROPUS SPONDYLUS. Plate VI. fig. 11. Upper valve red, under one white with longitudinal striæ and ribs, rough granulations, and somewhat tongue-shaped, truncated spines, which are rather short. Three inches long. Inhabits the Mediterranean, and is considered excellent food by the Italians. It is sold in the markets at Nice, and other towns on the Mediterranean.

Some of the Spondyli have ears, and others are devoid of them; they are in general strong, rugose shells. This genus requires considerable attention, as some of the species are subject to such variety, that they are frequently mistaken for distinct shells.

### Genus 12.—CHAMA.

Animal a Tethys; shell bivalve, rather coarse; hinge with a callous gibbosity, obliquely inserted into a slanting cavity; anterior slope closed.

*Chama Cor*.—THE HEART CHAMA. Plate II. fig. 5. and



plate VI. fig. 12. (*Isorcardia* Cor, Lamarck.) Shell sub-globose, beaks recurved; anterior slope with a gaping fent, slightly wrinkled transversely, covered with a terra-sienna coloured epidermis; umbo large and prominent, much contorted or incurvated, turned to one side, and not touching when the valves are closed; hinge strong, teeth flattish; inside smooth, white; margin plain. This is a very scarce British shell; and has been found off the North Foreland, the Hebrides, and in the Irish Channel of large size.

*o* Disk, *r r* beak. Plate II. fig. 5.

The shells of this genus inhabit the ocean; they live only in very deep water.

The *Chama Gigas*, (*Tridacna Gigas*, Lamarck,) Giant Chama, is the largest and heaviest shell yet discovered, being sometimes of the amazing weight of 532 pounds, and the animal inhabitant so large as to furnish one hundred and twenty-two men with a meal; it is said to be very palatable. Such is its strength that it is able to cut asunder a ship's-cable. This species inhabits the Indian Ocean.

### Genus 13.—ARCA.

Animal a Tethys; shell bivalve, equivalve; hinge with numerous sharp teeth, alternately inserted between each other.

*Arca Noæ*.—NOAH'S ARK. Plate VI. fig. 12. Shell rhombic, reticulated, beaks near one end, incurved, very remote and separated by a deep groove; of a deep umber colour; orifices brown; and margin crenated. Two inches broad. Inhabits the West Indian seas; also Britain—a small size.

Linne divides this genus into two families: \* with the margin entire; \*\* with margin crenulated; and has subdivided them as follows: † beaks recurved; and †† beaks inflected.

Some of the *Arcae* are affixed by the foot of the animal to rocks; and others lurk in the sand or mud near the sea-shore, generally between high and low water mark.

### Genus 14.—OSTREA.

Animal a Tethys: shell bivalve, generally with unequal valves, and slightly eared; hinge without teeth, but furnished with an ovate hollow, and for the most part lateral transverse grooves.

The *Ostreæ* are divided into three families: \* valves radiated and eared, as in scallops; \*\* rugged or rough, as in the oyster; \*\*\* hinge with a perpendicular furrowed line, as in the species of the genus *Perna*. The first family is again subdivided into three sections: † valves equilateral, and ears equal;



†† ears unequal, and having one of them generally ciliated with spires within; ††† valves gibbous on one side.

*Ostrea Lævis*.—THE SMOOTH OSTREA. Plate II. fig. 2. (*Pecten Lævis*, Lamarck.) Shell thin, flat, sub-orbicular, and pellucid, longitudinally and transversely striated; one ear considerably larger than the other; colour various, sometimes orange, dark pink, &c. Not uncommon on the coast of Northumberland. The striæ on this shell are so minute, that they can seldom be seen with the naked eye.

F Longitudinal and transverse striæ, H H ears or auricles.

*Ostrea Opercularis*.—THE LID OSTREA. Plate VII. fig. 14. Ears nearly equal; shell with about twenty rounded ribs finely striated longitudinally and transversely; beautifully variegated with red, orange, purple or brown; upper valve somewhat convex. Inside pure white. Three inches long. Inhabits the British Seas.

The *Ostreae* inhabit the ocean; some lurk in the sand in large beds, others adhere to rocks, and some to the mangrove trees which overhang the sea on the shores of the West Indies.

The Edible Oysters of Britain, are said to be superior to those of all other countries, and are common on many of our coasts. Indeed, this country has been noted for oysters from the time of Juvenal, who flourished in the beginning of the second century; in satirizing Montanus, an epicure, he says:

He, whether Circe's rock his oysters bore,  
Or Lucrine lake, or distant Richborough's shore,  
Knew at first taste.

The luxurious Romans were very fond of oysters, and had their layers or stews for them as we have at the present time. Sergius Orata was the first inventor, as early as the time of L. Crassus the orator. He did not make them for the sake of indulging his appetite, but through avarice, and enjoyed great profits from them. Orata got much credit for his Lucrine oysters, for, says Pliny, the British were not then known.

The oyster is a very entertaining object to those who are fond of microscopic investigation. In the clear liquor around the animal, many minute, round, living animalcules have been found, whose bodies being conjoined, form spherical figures with tails, not changing their place otherwise than by sinking to the bottom, being heavier than the fluid; these have been frequently seen separating, and coming together again. In other oysters, animalcules of the same kind were found not conjoined, but swimming by one another, where they seemed in a more perfect state, and were judged by Leeuwenhoek to be the animalcules in the roe or semen of the oyster.

A female oyster being opened, incredible numbers of small oysters were seen, covered with little shells, perfectly transparent, and swimming along slowly in the liquor; and in another female, the young ones were found of a brown colour, and without any appearance of life or motion.

In the month of August oysters are supposed to breed, because young ones are then found in them. Leeuwenhoek, on the 4th of August, opened



an oyster, and took out of it a prodigious number of minute oysters, all alive, and swimming nimbly about in the liquor, by means of certain exceeding small organs extending a little way beyond their shells; and these he calls their beards. In these little oysters he could discover the joinings of the shells; and perceived that there were some dead ones, with their shells gaping. These, though so extremely minute, are seen to be as like the large oyster, as one egg is like another.

As to their size, he computes, that 120 of them in a row would extend an inch; and consequently, that a globular body, whose diameter is an inch, would, if they were also round, be equal to 1,728,000 of them. He reckons 3000 or 4000 are in one oyster, and found many of the embryo oysters among the brairds; some fastened thereto by slender filaments, and others lying loose, he likewise found animalcules in the liquor 500 times less than the embryo oysters.

### Genus 15.—ANOMIA.

Animal an emarginate siliate strap-shaped body, with bristles or fringea affixed to the upper valve; arms two, linear, longer than the body, connivent, projecting alternate on the valve and ciliate on each side, the fringe affixed to each valve; shell bivalve, inequivalve, one of the valves flattish, the other gibbous at the base with a produced beak, generally curved over the hinge; one of the valves often perforated near the base; hinge with a linear prominent cicatrix, and a lateral tooth placed within, but in the flat valve on the very margin; two bony rays for the base of the animal. Plate VII. fig. 15.

*Anomia Undulata*.—THE WAVED ANOMIA. Plate VII. fig. 15. Sub-orbicular, with fine irregular, undulated, longitudinal, smooth striæ, crossing transverse curved ones; inside pearly shining green. One and a-half inch wide. Inhabits the British seas.

*Anomia Ephippium*.—THE SADDLE ANOMIA. Plate I. fig. 7. Shell sub-orbicular, irregularly wrinkled, and waved; upper valve convex, under flat and perforated at the hinge, through which the ligament passes by which it is affixed to other bodies; inside pearlaceous, and of various changing colours; green, purple, violet or yellow.

Often to be met with adhering to the common oyster, or *ostrea maxima*.  
*a* Base, *m* ligament perforation.

The *Anomiæ* inhabit the ocean. The animal attaches itself to fuci, shells, stones, and other extraneous bodies at the bottom of the sea: they are generally affixed by a testaceous plug, which adheres to one of the muscles of the animal and passes through the perforation in the flat valve.



## Genus 16.—MYTILUS.

Animal allied to an Ascidia; shell bivalve, rough, generally affixed to other bodies by a byssus or beard of silky filaments; hinge mostly without teeth, having a subulate, excavated, longitudinal line. Plate VII. fig. 16.

The Linnean Mytili are divided into three families: \* parasitical, affixed as it were by claws, as exemplified in the *Mytilus Crista Galli*; \*\* flat or compressed into a flattened form, and slightly eared; as in the *Mytilus Margariferus*; \*\*\* elongated, ventricose, or convex, as in *Mytilus Edulis*.

*Mytilus edulis*.—THE EDIBLE MUSCLE. Plate II. fig. 4. and 6. Shell oblong, pointed at the beak, sides much sloped; anterior side a little angulated; smooth, and radiated with deep blue or purple; covered with an umber coloured epidermis. Inside, round the margin, of a fine blue, which grows gradually lighter towards the centre; cicatrix very distinct and glossy; beneath the beak are several crenulations, which some have supposed to be teeth.

This is the most common shell we have, and well known by the name of muscle. It forms a pleasant and nutritious food. They have, however, in some localities proved poisonous, and fatal consequences have followed eating them. The true nature of this poison has not yet been satisfactorily accounted for.

Plate II. fig. 4. and 6. *a* The cartilage, *v v* length of the shell, *u u* breadth of the shell, *o* disk, *r r* the beak.

*Mytilus Incurvatus*.—THE INCURVATED MYTILUS. Plate VII. fig. 16. Oblong oval, nearly smooth, both valves much inflated, and curved on one side near the ligament, apex acute, and base much widened. Inhabits the British coasts. Probably it is only a variety of the *Mytilus edulis*.

It is to the *Mytilus Margariferus*, (the *Meleagrina margaritifera* of Lamarck,) Plate X. fig. 10. that we are indebted for that precious gem, the real pearl. It is an inhabitant of the Indian ocean; where it is regularly fished for by men who dive to the bottom of the sea, in places where it frequents. In this perilous employment, the divers are often attacked by sharks, and not unfrequently lose their lives.—Mother of pearl ornaments are made from the shell itself.

The Mytili inhabit the ocean, lakes, rivers and ponds. Marine muscles adhere to rocks or beds by a thin but very tenaceous byssus, consisting of extremely fine and tough filaments, and some to the Gorgoniæ by claws. Some penetrate calcareous and argillaceous rocks, where they reside without changing place, others adhere to rocks or clay on the shore. They are much used for bait or food, and as such they are esteemed by many. The fresh water muscles are generally found on the surface, or a little way under the mud. Most species of muscles produce pearls.



*Genus 17.—PINNA.*

Animal a *Limax*; shell sub-bivalve, fragil, upright, gaping at one end, and furnished with a silky byssus or beard: hinge without teeth.

*Pinna pectinata.*—THE PECTINATED PINNA. Plate VII. fig. 17. Thin, pellucid, light horn coloured; longitudinally ribbed, and spinous for half its width, obliquely striated, transversely on the other half. Six and a-half inches long and three broad. Inhabits the British seas.

The *Pinnæ*, which frequently grow to a large size, only inhabit the ocean. They are generally found standing erect in the smoother water bays, with the broad end or base of the shell uppermost. They are sometimes affixed by their byssus or beard, to rocks or other bodies, and so firmly attached, that they can by no means be disengaged but at the will of the animal.

In Italy the byssus of the *Pinna* is woven into a sort of silk. The fibres or filaments of which it is composed, are very tough, and of a fine glossy brown colour. The ancient Romans highly esteemed articles made of this byssus; and at Naples and Palermo there are still manufactories of it. Stockings, gloves, and even a fabric resembling sarsnet are made from it; and also an imitation of broad cloths. This latter stuff is very expensive, a coat being about the value of ten pounds of English money.

The *pinna* has obtained among the Italians a little reputation for the practice of some of the moral virtues, in treating a small species of crab with hospitality and friendship, by receiving it into the shell, and defending it against its enemies. In return for this kindness, the crab, like the jackal with the lion, acts the part of a provider and monitor, by warning its host of the presence of its prey, or the approach of an enemy. But this friendly intercourse, like the fabulous account of the lion and jackal, accords ill with the nature of the animals between whom it is practised. The crab, it is far more probable, is a troublesome intruder; and, notwithstanding all the service he can repay, is considered a very unwelcome guest, and is indebted for his lodging to his activity and instinctive sagacity in providing for his own personal safety; retaining possession from the sluggish nature of his host, rather than to his kindness and hospitality.

*Genus 18.—ARGONAUTA.*

Animal a *Sepia* or *Clio*; shell univalve, spiral, involute, membranaceous, and unilocular, or consisting of a single apartment or cell.

*Argonauta Argus.*—THE ARGUS ARGONAUTA. Plate VII. fig. 18. Involute, extremely fragile, white, ribbed, and obsoletely striated; the keels approximate and tuberculated, from six to eight inches in diameter; inhabits the Mediterranean.

The *Argonauta argus*, or Paper Nautilus, is the *Nautilus* so famous



amongst the ancients, and frequently mentioned in the writings of Pliny and others.

The singular structure and wonderful economy of this animal very early attracted the attention of naturalists. To its progressive motion on the surface of the ocean mankind are indebted, it is said, for the first hint of using sails in navigation. This is alluded to by Pope, in the following lines :

Learn of the little Nautilus to sail,  
Spread the thin oar, and catch the driving gale.

What the particular organization is which enables this animal to rise to the surface, or to sink to the bottom of the ocean at pleasure, has not yet been satisfactorily accounted for by naturalists; whether it is by throwing out a quantity of water, by which it becomes specifically lighter than the element in which it lives, or by taking in a quantity of air, which will produce the same effect. It is only when the sea is calm and unruffled that the Argonauta, with his feeble bark, appears on the surface. In rising through the water, the shell is reversed, the sharp edge of the keel presenting less resistance to the liquid, and when it reaches the surface, the animal, by exerting its arms, restores it to a proper position for its voyage. A quantity of water is taken into the shell to balance it; the animal then employs its arms as oars; or if a gentle breeze sweep the surface, it erects an ovate extensible membrane, at the extremity of the tentacula, in the manner of a sail, while its arms serve as oars to direct its course, or to keep the shell steady, as well as part of the body which hangs over the shell and serves to act the part of a rudder. Thus equipped, the solitary navigator, in his little galley, impelled by the breeze, glides smoothly along the bosom of the ocean. But on the approach of the smallest danger, it instantly retires within its shell, and, taking in a quantity of water, or ejecting a volume of air, quick as thought it sinks to the bottom. In fine weather this shell is frequently to be met with in the Mediterranean, and has obtained amongst seamen the name of a Portuguese man-of-war

### *Genus* 19.—NAUTILUS.

Animal unknown. Shell univalve, divided into several compartments, communicating with each other by siphunculus or aperture.

The Linnean Nautili are divided into two families, \*spiral and rounded, \*\*elongated and straight. Of the former there are two sections: †whorls contiguous, ††whorls separated.

*Nautilus pompilius*.—THE POMPILIUS NAUTILUS. Plate VII. fig. 19. With the aperture heart-shaped, the spire involute and concealed, pale yellow with mixed streaks and undulations of bright chestnut; aperture pearly and shining, within from five to eight inches in diameter. Inhabits the East Indian ocean. Plate III. fig. 3. represents this shell with the lip cut straight, and a piece removed from the side, to show the involuted spire. *c* aperture, *t* involuted spire.



*Nautilus spirula*.—THE SPIRAL NAUTILUS. Plate III. fig. 11. (Spirula Peronii, Lamarck.) Aperture of the shell orbicular; whorls cylindrical, separated, and gradually decreasing inwards, the first a little straight; siphunculus contiguous to the walls of the shell; outside of a pale cream colour, pearlaceous within.

Inhabits the American and Indian oceans.

v Siphunculus, w w w w w chambers.

The curious structure of the shell of the *Nautilus Pompilius*, (which also runs, with some variation, through the whole genus,) cannot be contemplated without admiration, each cell or camera communicating with the next by a small and short tube, the first or principal cell being far larger than the rest, and appearing destined to contain the chief part or body of the inhabiting animal, the nature of which is not yet properly understood, appears, however, to be in some degree allied to the genus *Sepia*, but is destitute of long arms or claspers, instead of which it is furnished with several rows of short, broad, subdivided or palmated tentacula, spreading in a radiated direction round the mouth or beak: it is also provided with a concave expansile hood or process, which it is supposed occasionally to extend by way of a sail.

The animal is figured in Shaw's Nat. Misc. Plates 579 and 580. Its colour is deep pink.

With a very few exceptions the Nautili have only been found to inhabit the ocean.

### Genus 20.—CONUS.

Animal a *Limax*; shell univalve, convolute, turbinate; aperture effuse, longitudinal, linear, without teeth, entire at the base; pillar smooth.

This genus in the Linnean System is divided into five families: \*having the spire or turban nearly truncate or flat; \*\*pyriform, with the base rotundate, and sub-cylindrical, the cylinder one half longer than the spire; \*\*\*elongate, with the base rotundate, cylinder twice the length of the spire; \*\*\*\*ventricose in the middle, and narrow at each end; \*\*\*\*\*ventricose, and emits a tinkling sound when thrown on its back upon a table.

*Conus striatus*.—THE STRIATED CONE. Plate VIII. fig. 20. Ovate, oblong, gibbous, clouded, and with strong transverse striæ. Four inches long. Inhabits Africa and India.

*Conus varius*. Plate II. fig. 12. Rubbed through to show the internal structure of the shell. D Spire, F body, M M M pillar or columella.

The Cones inhabit the ocean, and are generally found on rocky shores.

Many of the Cones are very beautiful. Some of them are the highest priced of all shells, from their great rarity. One species, the *Cedo Nulli* of Lyonet, is valued at one hundred guineas. Cones are covered with an epidermis, and it is not till this is removed that their beauty can be seen.



Their surface is highly polished, contributing much to heighten the delicate and glowing tints which are diffused over some of the finer species in an infinite variety of undulations, clouds, spots, and bands.

### Genus 21.—CYPRÆA.

Animal a slug ; shell univalve, involute, sub-ovate, smooth, obtuse at each end ; aperture effuse at both extremities, linear, extending the whole length of the shell, and dentated or toothed on each side.

Linne divides the genus *Cypræa* into four families : \*mucronate, or pointed ; \*\*obtuse, and without any manifest spire ; \*\*\*umbilicated, or with a small perforation ; \*\*\*\*marginated.

The genus *Cypræa* consists of beautifully coloured, and very highly polished shells. It is said, that they leave their shells annually, and construct new and larger ones. But we have not been able to ascertain this point as a fact.

They live in sand at the bottom of the sea ; the animals are provided with a membrane, which they throw over their shells, which preserves the fine polish, and prevents other testaceous bodies from fixing on them. The *Cypræa* have only been found to inhabit the ocean.

*Cypræa Europea*.—THE EUROPEAN CYPRÆA. Plate VIII. fig. 21. With numerous transverse furrows, tumid on the back, pale purple or whitish, and generally with three dark blackish brown spots. Half an inch long. Inhabits the British seas.

### Genus 22.—BULLA.

Animal a *Limax* ; shell univalve, convolute, and unarmed with teeth ; aperture a little straitened, oblong, longitudinal, very entire at the base ; pillar oblique and smooth.

*Bulla Catena*.—THE CHAIN BULLA. Plate VIII. fig. 22. (*Bullæa Catena*, Lamarck.) Ovate, white, pellucid, with a minute chain-like transverse striæ ; aperture extremely large, obtuse at the top, with a single volution one-fourth of an inch long. Inhabits the British seas.

The shells composing the genus *Bulla* inhabit the ocean, lakes, rivers, and ditches. The marine species are found a few inches under the sand. Some of the species may be frequently taken alive in little pools, between high and low water-mark, in which they are often seen sporting, with a very rapid motion in the sunbeams.

The animal inhabiting the *Bulla* is considerably too large for its shell, and cannot contract itself wholly within it, as most other animals which have a testaceous covering can do.



## Genus 23.—VOLUTA.

Animal a Limax; shell single celled and spiral; aperture without a beak and somewhat effuse; pillar twisted or plaited, generally without lips or perforation.

Linne divides this very extensive genus of shells into five distinct families: \*aperture or opening entire; \*\*somewhat cylindrical and emarginate; \*\*\*obovate, effuse, and emarginate; \*\*\*\*fusiform; \*\*\*\*\*ventricose, spire papillary at the top.

*Voluta episcopalis.* THE EPISCOPAL VOLUTA. Plate VIII. fig. 29. (*Mitra episcopalis*, Lamarck.) Emarginated, smooth, margin of the volutions entire; lip denticulated; columella with four plaits. Five inches long. Inhabits the Indian ocean. Various spotted with orange.

*Voluta oliva.* THE OLIVE VOLUTA. Plate II. fig. 7. (*Oliva*, Lamarck.) Shell smooth and glossy; spire reflected at the base; pillar with four plaits; clouded, or covered with zigzag or waved lines of a pale brown colour. Found in the Indian seas, in endless varieties of colours and markings.

A Apex, I front, N outer lip, z plaits of the pillar-lip or columella.

The Volutes have only been found in the ocean, and are most common in inter-tropical climates.

## Genus 24.—BUCCINUM.

Animal a Limax; shell univalve, spiral, gibbous; aperture ovate terminating in a short canal, leaning to the right, with a retuse beak or projection; pillar-lip expanded.

The Buccina are divided by Linne into nine families: \*inflated, rounded, thin, sub-diaphanous, and brittle; \*\* with a short, exerted, reflected beak, lip unarmed outwardly; \*\*\* lip aculeated on the outside of the posterior part; in other respects resembling the last division; \*\*\*\* pillar-lip dilated and thickened; \*\*\*\*\* pillar-lip appearing as if worn flat; \*\*\*\*\* smooth, and not enumerated in the former divisions; \*\*\*\*\*angular, and not included in the former divisions; \*\*\*\*\*tapering, subulate, and smooth.

*Buccinum Lapillus.*—THE STONE BUCCINUM. Plate VIII. fig. 24. (*Purpura Lapillus*, Lamarck.) Oval, pointed, spirally ridged, and faintly striated; columella broad, flattish, and impressed near the top: yellow, white, chestnut, orange or brown, sometimes with spiral bands; aperture oval, acute, lip thin, and slightly crenate. One inch long. Inhabits the European seas.

This is one of the shells, from which the ancients are supposed to have extracted their indelible purple dye, called the Tyrian purple. The part con-



taining the colouring matter, is a longitudinal vein, just under the skin on the back, behind the head, appearing whiter than the rest of the animal. If the vein is laid open with a needle, a tenacious yellow matter will flow, which being applied with a hair pencil to linen, silk, or paper, will in a short time become of a bright yellow, will soon change to pale green, then assume a bluish cast, and afterwards a deep and brilliant purple. These changes are more or less accelerated by the presence or absence of the solar rays: but even without the influence of the sun, it will go through all these changes in two or three hours. Neither air, light, nor washing can afterwards alter its hue.

The *Buccina* generally inhabit the ocean, with the exception of a very few species, which are found on the earth.

*Buccinum Undatum*.—THE WAVED BUCCINUM. Plate II. fig. 10. Shell with from seven to eight ventricose volutions, and undulated ribs; transversely striated, and crossed with fine longitudinal striæ; pillar-lip reflected, and glabrous. Inside white, and deep yellow in some. Four inches long.

A common shell on most of the British shores

F Body, M M the pillar or columella, Q canal or gutter.

### Genus 25.—STROMBUS.

Animal a *Limax*;—shell univalve and spiral; aperture much dilated; the lip expanding and produced into a groove leaning to the left.

Linne divides the *Strombi* into four families: \*lip projecting into linear divisions or claws; \*\*lobed; \*\*\*dilated; \*\*\*\*tapering, with a very long spire.

*Strombus Pes-Pelicani*.—PELICAN'S FOOT STROMBUS. Plate VIII. fig. 25. (*Rostellaria Pes-Pelicani*, Lamarck.) Volutions surrounded by a row of tubercles; lip expanded into four palmate angular claws; body with two rows of tubercles, grey or reddish-brown. Two inches long. Inhabits the British coasts.

The shells composing this genus inhabit the ocean, and are in general found on rocky shores.

*Strombus pugilis*.—THE FIGHTING STROMBUS. Plate III. fig. 8. Anterior lip prominent, rounded, smooth; spire spinous; beak three-lobed, obtuse, flesh-coloured, reddish or brownish, within paler and polished; back smooth; first whorl of the spire crowned with spines, which in the others grow gradually less; the outermost whorl cancellate; pillar-lip much reflected; three and a half inches long.

Inhabits South America, and the shores of the West India islands.



D Spire, I front, N N N the outer lip, o pillar-lip, q canal or gutter.

The young shells of this genus want the dilated lip, which is one of the most essential characters of the strombi, and are in consequence often confounded with the genera Buccinum and Murex.

### Genus 26.—MUREX.

Animal a Limax; shell univalve, spiral, rough, with membranous sutures; aperture oval, ending in an entire straight or slightly ascending canal.

Linne divides the Murices into six families: \*spinous, with a produced beak; \*\*sutures expanding into crisped foliations; beak abbreviated; \*\*\*ventricose, with thick protuberant rounded sutures; \*\*\*\*more or less spinous, and without manifest beak; \*\*\*\*\*with a long, straight, subulate, closed beak, and unarmed with spines; \*\*\*\*\*tapering, subulate, with a very short beak.

*Murex antiquus*.—THE ANTIQUATED MUREX. Plate VIII. fig. 26. (*Fusus antiquus*, Lamarck.) Oblong, transversely striated; beak elongated; spire with seven or eight cylindrical volutions: yellowish white, saffron-yellow, with margin of outer lip acute, and entire. From six to eight inches long.—Inhabits the British coasts.

*Murex muricatus*.—THE MURICATED MUREX. Plate II. fig. 11. Shell strong and rough, with from six to seven ventricose, tuberculated volutions, tapering to a fine point; the tubercles are formed by interrupted, longitudinal ribs, crossed by strong elevated striæ, and in some parts are pointed or angulated; apex smooth; aperture oval, terminating in a long slender canal; outer lip sharp and dentated at the edge, margin within crenulated; pillar-lip smooth. Inhabits the British seas, rather a local shell.

B Base, c aperture, K K &c. sides, P the beak or rostrum, q canal or gutter.

The Murices are only found in the ocean. They in general frequent rocky shores and some of them burrow in the sand.

### Genus 27.—TROCHUS.

Animal a Limax; shell univalve, spiral, more or less conic; aperture somewhat angular or rounded, the upper side transverse and contracted; pillar placed obliquely.

Linne divides the Trochi into three families: \*umbilicated, erect, with pillar perforated; \*\*imperforate, erect, with the umbilicus closed; \*\*\*taper-



ing, with an inserted pillar, and falling on the side when placed upon the base.

*Trochus papillosus*. THE PIMPLED TROCHUS. Plate VIII. fig. 27. Conic, imperforate at the base, spirally granulated, and not margined at the edges of the volutions; body tumid, and spire tapering abruptly to an acute apex, flesh-coloured; one and a half inches long.

*Trochus umbilicatus*.—THE UMBILICATED TROCHUS. Plate III. fig. 1. Shell conico-convex, flattish, rounded at the top; apex depressed, volutions five, slightly emarginate, defined by a fine line; spirally striated, rather whitish, with zigzag lines of purple; aperture compressed and angulated; with a large umbilicus which extends to the apex. Found on the Northumberland and Yorkshire coasts.

c Aperture, u umbilicus.

The Trochi inhabit the ocean, with the exception of a few land species. They generally frequent pools, which are wet when the tide recedes; some few of them live in very deep water.

### Genus. 28.—TURBO.

Animal a Limax; shell univalve, spiral, and solid; aperture contracted, orbicular, entire.

The shells composing this genus are divided into five families: \*with the pillar-margin of the aperture dilated and imperforate; \*\*solid and imperforate; \*\*\*solid, perforated; \*\*\*\*cancellated; \*\*\*\*\*tapering.

*Turbo rudis*.—THE RUSTIC TURBO. Plate IX. fig. 28. Sub-oval, faintly striated transversely, with five tumid volutions; outer lip thick, glossy within; dull yellow, drab, or fawn coloured; volutions separated by a deep suture. Three-fourths of an inch long; inhabits the British coasts.

*Turbo terebra*.—THE WIMBLE TURBO. Plate III. fig. 9. (*Turritella terebra*, Lamarck.) Taper, pointed, with twelve or sixteen volutions, and numerous strong, spiral striæ, the intermediate spaces are prominent and acute; white, reddish or cream coloured; one and a half inches long. Inhabits the British seas.

This figure is polished down, to show the internal structure of the columella, F. body; M M M, columella.

*Turbo costatus*.—THE RIBBED TURBO. Plate III. fig. 12. (*Pyramis costatus*, Brown.) Shell sub-pellucid, white, and subturreted; volutions five, with prominent, longitudinal ribs, a



little oblique; apex obtuse; aperture sub-orbicular, with a thick sulcated margin.

Found on the Coasts of Pembrokeshire, Dorsetshire, and Northumberland.

R R R R. Ribs.

*Turbo labiatus*.—THE LIPPED TURBO. Plate III. fig. 13. (*Clausilia labiata*, Lamarck.) Shell with nine reversed volutions or whorls, tapering to a fine point; colour light brown, with strong, regular, longitudinal striæ; volutions flat, and separated by a fine obsolete line; aperture sub-orbicular and white, with a sinus at the upper end, and two teeth-like laminæ on the inner lip; margin reflected, broad and thick. Found in Hyde Park, and the ozier grounds at Battersea in Surrey.

Plate III. fig. 13. B Reversed or heterostrophe spire, A teeth of a univalve.

The shells of this genus inhabit the sea, land, and fresh water; they adhere to rocks near the shore; and some of them live in very deep water.

The Turbo Scalaris, or wentletrap, is very much esteemed by collectors, and is rather a scarce shell.

### Genus 29.—HELIX.

Animal a Limax; shell univalve, spiral, subdiaphanous, brittle; aperture contracted, semilunar or roundish.

Linne divides the Helices into six families: \*angulated on both sides; \*\*whorls with a carinate acute margin; \*\*\*whorls rounded and umbilicated; \*\*\*\*rounded and imperforate; \*\*\*\*\*tapering; \*\*\*\*\*ovate and imperforate.

*Helix arbustorum*.—THE GROVE HELIX. Plate IX. fig. 29. Sub-globose, sub-pellucid, with five volutions; mottled with ash-colour, and streaked with deep chestnut zigzag lines; a single deep brown band commences at the edge of the outer lip, and continues round the middle of the body and the volutions to the apex;  $\frac{3}{4}$ ths of an inch in diameter. Inhabits groves in Britain.

*Helix vivipara*.—THE VIVIPAROUS HELIX. Plate II. fig. 8. (*Paludina vivipara*, Lamarck.) Shell with six ventricose whorls, separated by a deep depressed line; sub-ovate and obtuse; of an olive-green, with generally three fasciæ or bands on the body of the shell, and two on the superior volutions, which become obscure in the fourth; slightly wrinkled transversely; aperture sub-orbicular; pillar-lip reflected: sub-umbilicated. Found in the Thames and New River.

A Apex, B base, L a whorl, R R bands or fasciæ.



*Helix polita*.—THE POLISHED HELIX. Plate II. fig. 9. (*Pyramis politus*, Brown.) Shell strong, white, glossy and smooth, with from nine to twelve volutions, scarcely defined by a separating line, slender and gradually tapering to a point; aperture oval, outer lip thick, but not marginated, inner or pillar-lip replicated. Found in Devonshire, Dorsetshire, Northumberland, and at Dunbar in Scotland.

A Apex, B base, E E suture of the spire or whorls, c aperture.

*Helix nemoralis*.—THE WOOD HELIX. Plate III. fig. 2. Shell imperforate sub-globose, thin and sub-pellucid, colour various; volutions five, with from one to five dark brown bands or fasciæ; aperture pyriform; inner margin of the lip sometimes white, in others dark-reddish brown. This shell is very common in the evenings and mornings in summer, at the roots of hedges, &c.

N Outer lip, x epidermis, y epidermis removed.

*Helix glutinosa*.—THE GLUTINOUS HELIX. Plate III. fig. 5. (*Lymnæa glutinosa*, Lamarck.) Shell suborbicular, thin, and diaphanous, of a glossy, pale horn-colour, smooth, but sometimes with obsolete wrinkles; the body very large; spire very small; volutions three; aperture very large, extending nearly to the apex. Found by Mr Montagu, in the marshes at Deal.

G The back, H the venter, L whorl or volution.

*Helix putris*.—THE DITCH HELIX. Plate III. fig. 10. (*Lymnæa ovata*, Lamarck.) Shell sub-pellucid, and horn-coloured; spire with four volutions; the body tumid and large; wrinkled longitudinally; apex very small, fine and pointed, aperture oval and large, outer-lip very thin; outside covered with a dusky epidermis, inside pale, yellow, and very glossy.

Common in most ponds, ditches, &c.

*Helix planorbis*.—THE FLATTENED HELIX. Plate III. fig. 14. (*Planorbis carinatus*, Lamarck.) Shell depressed and sub-pellucid, horn-coloured, rufous, or light chestnut brown; generally with a light umber-coloured epidermis; volutions five, placed laterally on each other, gradually decreasing to the centre, making the shell concave at top, rounded and defined by the suture; striated across the whorls; a carinated ridge round the margin at the base; aperture angulated, and slanting towards the base. Inhabits ponds, rivers, and ditches in Britain.

*Helix subulata*.—THE AWL-SHAPED HELIX. Plate III. fig.



7. (*Pyramis subulatus*, Brown.) Shell tapering and subulate, very smooth, and glossy; whorls about ten, and scarcely defined; colour white, with two pale-chestnut spiral lines running from the body to the apex, becoming very faint on the upper whorls; aperture ovate, and rather contracted. Length three quarters of an inch. Inhabits the sea at Weymouth and the Frith of Forth.

D Spire, F body, o pillar-lip.

Habitation. The *Helices* are found in the ocean, in lakes, rivers, and on the land. They are inhabitants of almost all countries of the globe, and are in general very numerous. On land they are found to inhabit trees, old walls, mossy banks, rocks; and are often found under stones.

The animals of this genus are termed snails in Britain; they feed on vegetables. It has been asserted, and on apparently good authority, that snails have been known to revive after remaining in torpidity for a number of years; snails are possessed of very considerable reproductive powers, and are capable of regenerating the head after it is taken off.

### Genus 30.—NERITA.

Animal a *Limax*; shell univalve, spiral, gibbous, flattish at bottom; aperture semi-orbicular, or semilunar; pillar lip transversely truncate, flattish.

This genus is divided into three families: \*umbilicate; \*\*imporforate, with the lips toothless; \*\*\*imperforate, with the lips toothed.

*Nerita littoralis*.—THE SHORE NERITA. Plate IX. fig. 30. (*Neritoides littoralis*, Brown.) Globular, thick, smooth; spire flat; yellow, covered with an olive epidermis, beneath which the shell is either yellow, orange or red, frequently with elegant zig-zag lines of red, or brown. Three-fourths of an inch long. Inhabits the British coasts.

The *Neritæ* inhabit the sea, lakes, and rivers. The marine species are found near the shore, and several are attached to marine plants; and some are only found in deep water, so that live specimens can only be had by trawling for them.

### Genus 31.—HALIOTIS.

Animal a *Limax*; shell ear-shaped; univalve and dilated, with a longitudinal row of orifices along the surface; spire lateral, and nearly concealed.

The animals composing the shells of the genus *Haliotis*, inhabit the sea only. They adhere closely to rocks, and can only be removed by suddenly snatching them from their hold. In some places the animal is esteemed good eating. One species, the *Haliotis tuberculata*, is very common in Guernsey, and sold in the market as food.



*Haliotis tuberculata*.—THE TUBERCULAR HALIOTIS. Plate IX. fig. 31. Dull reddish brown on the outside, sometimes clouded or mottled with a deeper shade : longitudinally striated, and transversely wrinkled, with a few raised tubercles ; inside pearly, reflecting the most beautiful shades of pink, blue, green and yellow ; aperture open the whole length of the shell, outer lip irregular ; from three to four inches long. Inhabits the sea at Guernsey.

It is asserted, that as a new hole is added by the animal to the shell, it carefully closes up the next open one to the spire ; by which means the number of orifices is, in general, the same in all shells of one species.

---

DIVISION SECOND.—SHELLS WITHOUT A REGULAR SPIRE.

Genus 32.—PATELLA.

Animal a Limax ; shell univalve, subconic, shaped like a bason ; without a spire.

Linne divides this genus into five families : \* furnished with an internal lip ; shell entire ; \*\* with the margin angular or irregularly toothed ; \*\*\* with a pointed recurved tip or crown ; \*\*\*\* very entire, and not pointed at the tip or vertex ; \*\*\*\*\* with the crown perforated.

*Patella vulgata*.—THE COMMON PATELLA. Plate IX. fig. 32. Subject to great external variety ; ribbed from the vertex to the margin in some specimens, and with divergent striæ ; others are striated merely without ribs ; of a dark brown or olive green on the outside, and, the inside blue shining with deep purple radiations ; and subject to great variety of colour ; apex obtuse and placed towards the narrow end of the shell, which is usually ovate. From one to two inches long. Inhabits the shores of Northern Europe.

*Patella Chinensis*.—THE CHINESE PATELLA. Plate III. fig. 6. (*Calyptræa sinense*, Lamarck.) Shell sub-conic, subpellucid, and very thin, colour whitish, much compressed, rounded at the margin ; vertex central, terminating in a sub-spiral volution, with usually a number of concave scales. Inside white, glossy, and smooth, with a sub-spiral columella or pillar-lip, extending from nearly the margin to the end, and forming the external sub-volution ; it is broad, flat and oblique. Found in Helford harbour, Cornwall ; in Salcomb bay, Devonshire, by Mr Montagu ; and near Dunbar, by Captain Laskey.



The shells of this genus inhabit the sea, lakes, and rivers. Those of the sea in general adhere to rocks and stones on the shore; and are so tenacious, that they cannot be removed without breaking the shell, unless taken by surprise. Those inhabiting fresh water are generally found attached to aquatic plants. The Patellæ are called Limpets in Britain.

w Chamber.

### Genus 33.—DENTALIUM.

Animal a Terebella; shell univalve, tubular, straight or slightly curved, with the cavity undivided, and open at both ends.

*Dentalium entalis*.—THE TOOTH DENTALIUM. Plate IX. fig. 33. White or yellowish, slightly curved, and tapering to a fine point; slightly striated. One and a-half inch long. Inhabits the British seas.

The shells of this genus are only found in the ocean. They are solitary, and lie in the mud, in an oblique or perpendicular position.

### Genus 34.—SERPULA.

Animal a Terebella; shell univalve, tubular, generally adhering to other substances; often separated internally by divisions at uncertain distances.

*Serpula vermicularis*.—THE WORM-LIKE SERPULA. Plate IX. fig. 34. White, cylindrical, tapering, and variously curved and twisted; always affixed to other substances. Inhabits the British seas.

The Serpulæ inhabit the ocean. They generally adhere to stones, shells, and plants; sometimes a plurality of species are found on one stone or shell. There are also several species of Serpula which are unattached.

### Genus 35.—TEREDO.

Animal a Terebella, with two calcareous, hemispherical valves cut off before, and two lanceolate ones: shell tapering, flexuous, and capable of penetrating wood.

*Teredo navalis*.—THE SHIP TEREDO. Plate IX. fig. 35. Cylindrical, taper; smooth, white, and flexuous, finely striated longitudinally.

The shells of this genus inhabit the bottoms of ships; and oak poles, which are under water in harbours and docks. One species has been found in the mud, at the bottom of the ocean. This last mentioned shell is the *Teredo Gigantea*, and has been described to consist of a tube, five feet four inches in length, nine inches in circumference at the larger, and two and one half inches at the smaller end, and is the longest of all testaceous shells.



The *Teredo Navalis*, or ship-worm, insinuates itself into the bottoms of ships, even although the oak is perfectly sound, and in a very short time completely destroys it. This destructive creature was originally brought by our vessels from tropical climates; but has now become an inhabitant of most of the harbours of this island, and is very common in Plymouth Dock.

It was first proved by that learned and very indefatigable naturalist, Colonel George Montagu, in his supplement to *Testacea Britannica*, that the animal inhabiting the *Teredo*, was not a *Terebella*, but an *Ascidea*.

*Genus 36.—SABELLA.*

Animal a *Nereis*, with a ringent mouth, and two thicker tentacula behind the head; shell tubular, composed of particles of sand, broken shells, and vegetable substances, united to a membrane by a glutinous cement.

*Sabella tubiformis*.—Plate IX. fig. 36.

These shells, (if they can be called so) inhabit the sea and fresh water ditches. The Linnean *Sabellæ* are not testaceous shells, but merely coverings made up of extraneous substances; and may therefore fairly be expunged from the collection of the Conchologist. They are included in Lamarck's class *Annelides*, from the formation of the animal.

TABLE

OF THE

LINNEAN GENERA OF SHELLS,

WITH LAMARCK'S DIVISIONS OF THESE GENERA:

I. CHITON,	{ Chiton. Chitonellus.		{ Panopæa. Glycimeris. Mya. Anatina. Lutraria, part.
	{ Tubicinella. Coronula. Balanus. Acasta. Creusia.	IV. MYA,	{ Amphidesma, part. Corbula. Unio. Hyria. Vulsella.
II. LEPAS,	{ Pyrgoma. Anatifa. Pollicipes. Cineras. Otion.		
III. PHOLAS,	{ Pholas. Gastrochæna.	V. SOLEN,	{ Solen. Anatina, part.



SOLEN. <i>Cont.</i>	{ Sanguinolaria. Hiatella.		{ Placuna. Anomia. Crania. Orbicula. Terebratula. Hyalæa.
	{ Mya, <i>part.</i> Amphidesma, <i>part.</i> Pandora. Psammobia. Psammotea. Tellina. Lucina. Cylas. Cyrena.	XV. ANOMIA,	
VI. TELLINA,		XVI. MYTILUS,	{ Saxicola. Anodonta. Modiola. Mytilus. Avicula. Meleagrina. Ostrea, <i>some.</i> Pinna.
VII. CARDIUM	Cardium.	XVII. PINNA,	
	{ Lutraria, <i>nearly all.</i> Mactra. Crassatella, <i>part.</i> Amphidesma, <i>part.</i>	XVIII. ARGONAUTA,	{ Limacina. Argonauta. Carinaria.
VIII. MACTRA,		XIX. NAUTILUS,	{ Orthoceras. Nodosaria. Spirula. Christellaria. Nautilus.
	{ Petricola, <i>part.</i> Crassatella. Venerupis, <i>part.</i> Donax. Capsa.	XX. CONUS, XXI. CYPRÆA,	Conus. Cypræa.
IX. DONAX,			{ Bullæa. Acera. Bulla. Bulimus. Achatina. Physa, <i>part.</i> Ovula. Terebellum.
	{ Petricola, <i>part.</i> Venerupis, <i>part.</i> Sanguinolaria, <i>part.</i> Corbis. Lucina, <i>part.</i> Donax, <i>do.</i> Crassina. Cyrena, <i>part.</i> Galathea. Cyprina. Cytherea. Venus.	XXII. BULLA,	
X. VENUS		XXIII. VOLUTA,	{ Auricula. Ancilla. Tornatella. Turbinella. Cancellaria. Columbella. Mitra. Voluta. Marginella. Volvaria. Achatina. Oliva.
	{ Plicatula. Spondylus.		Concholepas. Achatina, <i>part.</i> Phasianella. Pleurotoma. Turbinella, <i>part.</i> Cancellaria, <i>part.</i> Pyrula, <i>part.</i> Murex, <i>do.</i> Triton. Cassidaria. Cassis. Purpura. Monoceras. Harpa. Dolium. Buccinum. Eburna. Terebra.
XI. SPONDYLUS,		XXIV. BUCCINUM,	
	{ Cardita. Cypricardia. Isocardia. Chama. Tridacna. Hippopus.		
XII. CHAMA,			
	{ Nucula. Pectunculus. Arca. Cucullæa.		
XIII. ARCA.			
	{ Cucullæa. Perna. Malleus. Pedum. Lima. Pecten. Gryphæa. Ostrea.		
XIV. OSTREA,			



XXV. STROMBUS,	{ Pirena. Cerithium, <i>part.</i> Pleurotoma, <i>part.</i> Rostellaria, Pteroceras. Strombus. Cassidaria, <i>part.</i> Purpura.	HELIX, <i>Cont.</i>	{ Anostoma. Helicina, <i>some.</i> Pupa, <i>some.</i> Bulimus. Succinea. Auricula. Cyclostoma. Planorbis. Lymnæa. Melania. Melanopsis. Paludina, <i>part.</i> Valvata. Ampullaria. Natica. Ianthema. Sigaretus.
XXVI. MUREX,	{ Cerithium. Pleurotoma. Turbinella, <i>part.</i> Fasciolaria. Fusus. Pyrula. Struthiolaria, Ranella, Murex. Triton. Ricinula. Purpura, <i>part.</i>	XXX. NERITA,	{ Navicella. Neritina. Nerita. Natica.
XXVII. TROCHUS,	{ Pyramidella. Solarium. Rotella. Trochus. Monodonta, <i>part.</i> Turbo, <i>part.</i> Cerithium, <i>part.</i>	XXXI. HALIOTIS.	{ Stomatia. Haliotis. Lingula. Patella. Umbrella. Parmophorus. Emarginula. Fissurella.
XXVIII. TURBO,	{ Pupa. Clausilia. Auricula, <i>part.</i> Cyclostoma. Planorbis, <i>part.</i> Paludina. Scalaria. Delphinula. Trochus, <i>part.</i> Monodonta, <i>part.</i> Turbo. Turitella.	XXXII. PATELLA,	{ Pileopsis. Calyptræa. Crepidula. Ancylus. Navicella, <i>part.</i> Stomatella
XXIX. HELIX	{ Helix. Carocolla,	XXXIII. DENTALIUM,	Dentalium.
		XXXIV. SERPULA,	{ Siliquaria. Spirorbis. Serpula. Vermilia. Aspergillum, Septaria. Vermetus.
		XXXV. TEREDO	{ Fistulana. Septaria, <i>part.</i> Teredo.



LAMARCK'S  
G E N E R A O F S H E L L S .

ARRANGED ACCORDING TO THE DESCENDING SCALE, WITH THE  
ADDITION OF SOME RECENTLY FORMED GENERA.

---

TESTACEOUS MOLLUSCA.

Animals soft, inarticulated, provided with an anterior head, which is more or less projecting, or salient; most frequently with eyes, and furnished with tentacula, or possessing at their summit, arms disposed in the form of a coronet; their mouth either short, elongated, or tubular, extensile and usually armed with hard parts. Mantle diversified, having its edges free on the sides of the body, or the lobes united, forming a sack, which partly envelops the animal; gills or organs of respiration various, rarely symmetrical; circulation double, one particular, the other general; heart unilocular, sometimes with the auricles divided, and very distant, no medullary cord along the body, but provided with a few scattered nerves and ganglions: body sometimes naked, either unprovided with solid internal parts, or inclosing a shell or other hard substance; provided with an external shell covering, or sheathed in the body, and which is never composed of two opposite valves.

---

ORDER I.—HETEROPODA.

Head distinct, with two eyes, but destitute of arms arranged around the head; body free, elongated, fitted for swimming hori-



zontally ; no foot under the abdomen or throat for walking ; one or more fins, without any regular order and not arranged in pairs as in fishes.

*Genus 1.*—PHILLIROE ; and *Genus 2.*—PTEROTRACHEA, are soft animals without any testaceous covering or shell.

*Genus 3.*—CARINARIA.—*Lamarck.*

*Generic Character.*—Head distinct, provided with two tentacula, a contractile elongated mouth, and two eyes ; heart and branchiæ united into a single mass, projecting from the abdomen, contiguous to the tail, and enveloped in a shell ; body elongated, gelatinous, pellucid, with a tail at its posterior extremity.

SHELL univalve, conical, compressed, unilocular, extremely thin, hyaline ; apex convoluted into a spire ; back, in some species, forming a notched keel ; aperture oblong and entire.

The shells of this genus are distinguished from those of the *Argonauta*, by the spire never entering the aperture.

*Carinaria fragilis.*—THE FRAGILE CARINARIA.—Plate X. fig. 1. Shell excessively thin, hyaline, striated longitudinally, destitute of a dorsal keel. Inhabits the African seas.

---

## ORDER II.—CEPHALOPODA

Head emanating from a bag-shaped mantle, and surmounted by inarticulated arms ; provided with suckers, and investing the mouth ; two sessile eyes ; mouth provided with two horny mandibles ; three hearts ; the sexes in separate individuals.

### SUB-DIVISION I.—CEPHALOPODA SEPIARIA.

Consists of animals without any internal or external covering or shell. This subdivision embraces the four genera of *Sepia* or Cuttle fish.

### SUB-DIVISION II.—CEPHALOPODA MONOTHALAMA.

Having unilocular shells, entirely external, and enveloping the animal.



*Genus 5.*—ARGONAUTA.—*Linnaeus.*

*Generic Character.*—Shell spiral, univalve, unilocular, and membranaceous; doubly carinated.

*Argonauta argus.*—THE ARGUS ARGONAUTA, OR PAPER NAUTILUS.—Plate X. fig. 2. Shell white, involute, extremely fragile, sides with undulated ridges, and obsolete striate; keel with small tubercles. Inhabits the Mediterranean.

SUB-DIVISION III.—CEPHALOPODA POLYTHALAMA.

Shell multilocular, partly or wholly internal, and enveloped in the posterior part of the body.

FAMILY I.—AMMONACEA.

With the septa sinuous, lobed and cut at the margin, meeting upon the inner wall of the shell, and articulated by acutely notched sutures.

*Genus 6.*—BACULITES.—*Lamarck.*

*Baculites Faugusii.*—FAUGUS'S BACULITES. Plate X. fig. 3. Erect, cylindrical, opposite sides smooth and depressed; sutures with lobed dentations.

*Genus 7.*—TURRILITES.—*Lamarck.*

*Generic Character.*—Shell spiral, turrated, volutions contiguous, and all conspicuous; partitions articulated with sinous sutures; septa transverse, lobed, and lacinated at the margin; aperture nearly round.

*Turrilites costulata.*—THE RIBBED TURRILITES. Plate X. fig. 4. Erect, turrated; volutions convex, with transverse ribs each with a tubercle at its base.

*Genus 8.*—AMMONOCERATITES.—*Lamarck.*

*Generic Character.*—Shell horn-shaped, arcuated, subsemicircular; the partitions articulated with sinous, lacinate, branched sutures; septa transverse, sinous, imperforate; their margins lobed, lacinate; having a marginal tube or syphon, which does not perforate the septa.

*Ammonoceratites glossoidea.*—THE GLOSSY AMMONOCERATITES. Plate X. fig. 5. Large, thick, cylindrical, arcuated, lateral,



depressed; inside flatly concave; apex compressed, tongue-shaped. Nineteen inches two lines long. Fossil, East Indies, and in Mount St Catherine, near Rouen.

*Genus 9.*—ORBULITES.—*Lamarck.*

*Generic Character.*—Shell subdiscoid, spiral, with the volutions contiguous; the last one enveloping the rest; partitions articulated by sinous sutures; septa transverse, lobed at their circumference, perforated by a marginal tube.

*Orbulites Striata.*—THE STRIATED ORBULITES. Plate X. fig. 6. Umbilicated; volutions hidden, transversely and minutely striated and ribbed; back acute. One and a half inches long. Fossil.

*Genus 10.*—AMMONITES.—*Lamarck.*

*Generic Character.*—Shell discoid, spiral; volutions contiguous wholly visible; inner partitions articulated by sinous sutures; septa transverse, lobed at the circumference, and imperforated at the disc, but perforated by a marginal tube near the margin.

*Ammonites armatus.*—THE ARMED AMMONITES. Plate X. fig. 7. Subcarinated, volutions depressed at their inner margins; with strong transverse striæ and clavate ribs. Fossil.

FAMILY II.—NAUTILACEA.

Shell discoid, with a central spire, and the cells short, which do not extend from the centre to the circumference.

*Genus 11.*—NAUTILUS.—*Linnaeus.*

*Generic Character.*—Shell discoid, spiral, multilocular, with simple partitions; volutions contiguous, the last or body one enveloping the rest; the septa transverse, and externally concave, perforated in the disc; margins entire.

*Nautilus umbilicatus.*—THE UMBILICATED NAUTILUS. Plate X. fig. 8. Suborbicular; the centre of the volutions umbilicated; aperture round, heart-shaped; pale fawn-coloured, with chestnut undulated transverse clouds. Six inches long. Inhabits the Indian Ocean.

*Genus 12.*—NUMMULITES.—*Lamarck.*

*Generic Character.*—Shell lenticular, attenuated at the mar-



gins ; spire internal, discoid, multilocular, covered over by several tables ; the outer partitions complicated, produced, extending and uniting on each side of the centre ; cells very numerous, small, alternate, and formed by transverse imperforate septa.

*Nummulites complanatus*.—THE FLAT NUMMULITES. Plate X. fig. 9. Orbicular, broad, depressed at the sides, and smooth ; margin undulated. One and a half inches long. Fossil in France.

*Genus 13.*—VORTICIALIS.—*Lamarck*.

*Generic Character*.—Shell discoid, spiral, multilocular ; volutions contiguous, but not appearing externally ; septa transverse, imperforate, but not extending from the centre to the circumference.

*Vorticialis strigilata*.—THE CREASED VORTICIALIS. Plate X. fig. 9. Somewhat depressed, transversely ribbed, and spirally striated. Fossil.

*Genus 14.*—POLYSTOMELLA.—*Lamarck*.

*Generic Character*.—Shell discoid, multilocular, with invisible volutions ; with numerous transverse ribs ; aperture formed by variously disposed holes.

*Polystomella crispa*.—THE WRINKLED POLYSTOMELLA. Plate X. fig. 11. Slightly wrinkled, and ribbed transversely. Found fossil in the chalk formations.

*Genus 15.*—SIDEROLITES.—*Lamarck*.

*Generic Character*.—Shell discoid, multilocular ; volutions contiguous, but not visible externally ; the disc convex on both sides, and studded with tubercular dots ; the circumference margined with unequal radiating lobes ; septa transverse, imperforate ; aperture distinct, somewhat lateral.

*Siderolites calcitrapoides*.—THE CHALK SIDEROLITES. Plate X. fig. 1. With four lobes, and punctated throughout. Fossil in the mountain of St Peter, at Maestricht.

*Genus 16.*—DISCORBIS.—*Lamarck*.

*Generic Character*.—Shell discoid, spiral, multilocular, with simple partitions ; the volutions wholly visible, exposed, and contiguous ; with transverse, numerous, and imperforate septa.



*Discorbis vesicularis*.—THE VESICULAR DISCORBIS. Plate X. fig. 13. Volutions nodulous, subvesicular; the internal volution hidden by the nodules. Fossil at Grignon.

FAMILY III.—RADIOLACEA.

Shell discoid, with a central spire, and elongated radiating cells, extending from the centre to the circumference.

*Genus 17.*—PLACENTULA.—*Lamarck*.

*Generic Character.*—Shell orbicular, convex above and below, multilocular; aperture oblong, narrow, disposed like a radius in the lower disc, or sometimes in both upper and under.

*Placentula astricans*.—THE STAR-SHAPED PLACENTULA. Plate X. fig. 14. Volutions convex; partitions radiating from the centre. Fossil.

*Genus 18.*—LENTICULINA.—*Lamarck*.

*Generic Character.*—Shell sublenticular, spiral, multilocular; outer margins of the volutions complicated, and extending above and below the centre; septa imperforate, curved, and lengthened on both sides in the form of rays; aperture narrow, projecting over the last volution.

*Lenticulites rotulata*.—THE ROLLED LENTICULITES. Plate X. fig. 15. Orbicular; margin acute; disc globular. Fossil at Mendon.

*Genus 19.*—ROTULITES.—*Lamarck*.

*Generic Character.*—Shell orbicular, multilocular, spiral, convex, or conical, above; flat, radiated, and tubercular beneath; aperture marginal and trigonal.

*Rotulites trochidiformis*.—THE TROCHUS-SHAPED ROTULITES. Plate X. fig. 16. Shell conoid; volutions carinated; lower one granulated. Fossil at Grignon.

FAMILY IV.—SPHERULACEA.

Shell globular, spheroidal, or oval; with the volutions mutually enveloping, or the cells contiguous, and forming a tunic.

*Genus 20.*—MELONIA.—*Lamarck*.

*Generic Character.*—Shell subspherical, multilocular; spire



central; volutions contiguous, convolute, tuniciform; cells numerous, narrow; septa imperforate.

*Melonites sphaeroidea*.—THE ROUND MELONIA. Plate X. fig. 17. Entirely globular, and divided by depressed ribs. Fossil.

Genus 21.—GYROGONA.—*Lamarck*.

*Generic Character*.—Shell spherical, concave within, composed of linear, curved, canaliculate pieces; the external surface with carinated, parallel, partly transverse ribs, and bound at the last volution; aperture round, terminated by a small round shell.

*Gyrogonites medicaginula*. Somewhat spherical, with transverse keels, and a spiral extremity. Fossil at Montmorency.

Genus 22.—MILIOLA.—*Lamarck*.

*Generic Character*.—Shell transverse, ovate-globular, or elongated, multilocular; having transverse cells surrounding the axis, and alternately surmounting each other; aperture very small, orbicular or oblong, situated at the base of the last volution.

*Miliola ovata*.—THE OVAL MILIOLA. Plate X. fig. 18. Ovate, small, with an oblong-ovate aperture. Fossil at Grignon.

FAMILY V.—CRISTACEA.

Shell semidiscoid, with an eccentric spire.

Genus 23.—ORBICULINA.—*Lamarck*.

*Generic Character*.—Shell subdiscoid, multilocular; spire eccentric; volutions contiguous and compound; chambers short and numerous; septa imperforate.

*Orbiculina uncinata*.—THE ONE SINUSED ORBICULINA. Plate X. fig. 19. Spirally striated, and the volutions separated by a deep sinus. Fossil.

Genus 24.—CRISTELLARIA.—*Lamarck*.

*Generic Character*.—Shell semi-discoidal, multilocular; chambers contiguous and simple, progressively enlarging; spire eccentric, subulate; septa imperforate.



*Cristellaria squammula*.—THE SCALED CRISTELLARIA. Plate X. fig. 20. Shell externally covered with minute scale-like marks. Fossil.

Genus 25. RENULINA.—*Lamarck*.

*Generic Character*.—Shell kidney-shaped, flat, sulcated, and multilocular; volutions linear, contiguous, the second curved, the last lengthened; the axis marginal.

*Renulites opercularis*.—THE LID-SHAPED RENULINA. Plate X. fig. 21. Semilunar, flat, with arcuated concentric ridges. Fossil at Grignon.

FAMILY VI.—LITUOLACEA.

Shell somewhat spiral; the last volution continuous in a straight line.

Genus 26.—LITUOLA.—*Lamarck*.

*Generic Character*.—Shell multilocular, partially spiral and discoid; volutions contiguous, the last terminating in a straight line; chambers irregular; septa simple and transverse, the last one perforated with from three to six orifices.

*Lituolites nautiloidea*.—THE NAUTILUS-SHAPED LITUOLA. Plate X. fig. 22. Discoid, tailed, ribbed; septa with six perforations. Fossil at Mendon.

Genus 27.—SPIROLINA.—*Lamarck*.

*Generic Character*.—Shell multilocular, partly spiral and discoid; volutions contiguous, the last one terminating in a straight line; septa straight, perforated by a tube.

*Spirolina clavata*.—THE CLUB-SHAPED SPIROLINA. Plate X. fig. 23. Club-shaped, spiral, smooth, ending in a lengthened erect body. Fossil.

Genus 28.—SPIRULA.—*Lamarck*.

*Generic Character*.—Shell even, thin, subpellucid, multilocular, spiral, discoid; the volutions apart with a straight termination; septa transverse, and equidistant, externally concave, with an interrupted lateral syphon; aperture round.

*Spirula Peronii*.—PERON'S SPIRULA. Plate X. fig. 24.



Pale sulphur-yellow ; very fragile, horn-shaped ; diameter about one inch. Inhabits the West Indian seas.

Peron has ascertained that this shell is attached at the lower part of the animal to which it belongs, and that it is completely enveloped by its body, except a portion of its last spiral volution.

#### FAMILY VII.—ORTHOCERATA.

Shell straight, or nearly so, without any spiral volutions.

##### *Genus 29.*--- CONILITES.---*Lamarck.*

*Generic Character.*---Shell conical, straight, slightly inflected ; outer crust thin, by which the nucleus is invested ; nucleus somewhat separable, multilocular, and divided by transverse septa.

*Conilites pyramidata.*---THE PYRAMIDAL CONILITES. Plate X. fig. 25. Pyramidal ; with the concave bands contracted. Fossil.

##### *Genus 30.*---HIPPURITES.—*Lamarck.*

*Generic Character.*---Shell conical-cylindrical, straight, or somewhat arcuated, multilocular, with transverse septa ; having a lateral internal channel formed by two parallel, longitudinal, and obtuse ridges ; the last chamber closed by an operculum.

*Hippurites curvo.*---THE BENT HIPPURITES. Plate X. fig. 26. Conical, curved, rough ; lower part truncated and flat.

##### *Genus 31.*---NODOSARIA.—*Lamarck.*

*Generic Character.*---Shell elongated, erect, or smooth, and slightly arcuated, subconic, nodose, consisting of a series of spherical volutions ; the transverse septa perforated.

*Nodosaria radricula.*---THE SHINING NODOSARIA. Plate X. fig. 27. Erect, oblong, and attenuated ; with five globular volutions. Two lines long. Inhabits the Adriatic.

##### *Genus 32.*---ORTHOCERA.—*Lamarck.*

*Generic Character.*---Shell elongated, straight, or a little arcuated, subconical ; ribbed, with longitudinal, external grooves ; chambers formed by transverse septa, perforated by a tube, which is either central or marginal.

The shells of this genus resemble a slightly curved horn.



*Orthocera Raphanus*.—THE RADISH-ROOT ORTHOCERA. Plate X. fig. 28. Erect, conically elongated, with longitudinal continuous ribs; white. Inhabits the Mediterranean sea.

Genus 33.—BELEMNITES.—*Lamarck*.

*Generic Character*.—Shell straight, conical, elongated, capable of being separated into two parts, the outer one a solid sheath, produced above and excavated with a conical cell beneath; the inner nucleus conical, and multilocular, divided by numerous transverse septa, perforated by a central tube.

*Belemnites subconicus*.—THE SUBCONIC BELEMNITES. Plate X. fig. 29. Lower part somewhat cylindrical; the upper part conical and attenuated. Fossil, found in Britain in chalk-marl.

---

### ORDER III.—TRACHELIPODA.

Posterior part of the body spirally convolute, separated from the feet, and constantly enveloped in a shell; foot free, depressed, attached to the lower base of the neck, on the anterior part of the body, and forming a member of locomotion; shell spiral, and enveloping.

#### SECTION I.—ZOOFHAGOUS TRACHELIPODA.

The animals are entirely marine, having a protruding syphon, and respiring water only, which reaches the bronchiæ by this syphon; they are devoid of manillæ; provided with a retractile proboscis; and feed on other animals.

#### FAMILY I.—INVOLUTE.

Shell destitute of a canal, but having its aperture notched or effuse at the base, and its volutions compressed, and convoluted in such a manner as the external one nearly envelopes the others.

Genus 1.—CONUS.—*Linnaeus*

*Generic Character*.—Shell turbinate, aperture longitudinal, linear, entire, narrow, and effuse at the base; pillar smooth, destitute of teeth; shape of a reversed cone.



*Conus generalis*.—THE GENERAL CONE. Plate XI. fig. 1. Shell oblong, turbinate, with reddish-brown, or orange clouds, and interrupted fillets; spire marginated. Two and a half inches long. Inhabits the Indian seas.

There are two sections of this genus.

I. Shells coronate, or provided with knobs, round the edges of the spiral volutions.

II. Shell not coronate.

*Genus 2.*—OLIVA.—*Lamarck*.

*Generic Character*.—Shell subcylindrical, convolute, smooth, and glabrous; spire short, with canaliculated sutures; aperture longitudinal, emarginate at the base; columella obliquely striated, or plaited.

The volutions of this genus, being separated by a canal, at once distinguish them from those of the *Voluta* and *Mitra*; the same distinction separates it also from the *Ancillaria*.

*Oliva cruenta*.—THE BLOODY OLIVE. Plate XI. fig. 2. Shell pale fawn-coloured with large triangular spots of purple, edged with deeper fawn; two dark brown spots on the edge of the outer lip; suture of the spire deep; pillar plaited to nearly the top. One and a half inch long. Inhabits the Indian seas.

*Genus 3.*—ANCILLARIA.—*Lamarck*.

*Generic Character*.—Shell oblong, subcylindrical; spire short, not caniculate at the sutures; aperture longitudinal, effuse and hardly emarginate at the base; lower portion of the columella with an oblique varix.

The columella never being plaited distinguishes the shells of this genus from those of the *Oliva*. The callous oblique band, at the base of the columella, separates it from the *terebellum*.

*Ancillaria cinnamonea*.—THE CINNAMON ANCILLARIA. Plate XI. fig. 3. Shell chestnut-brown, with white bands above; varice of the columella reddish, and somewhat striated. One inch long. Inhabits Trincomalee.

*Genus 4.*—TEREBELLUM.—*Lamarck*.

*Generic Character*.—Shell convolute, sub-cylindrical; apex pointed; aperture longitudinal, narrow above; base emarginate; columella smooth, truncated beneath.



*Terebellum subulatum*.—THE AWL-SHAPED TEREHELLUM. Plate XI. fig. 4. Shell cylindrical, thin, and glossy; spire subulate; columella smooth, truncate at the base. One inch long. Inhabits the Indian seas.

Genus 5.—CYPRÆA.—*Linnæus*.

*Generic Character*.—Shell ovate or oblong-ovate, convex; margins involute; aperture longitudinal, narrow, dentate on both sides, effuse at the extremities; spire very small, generally hidden in the perfect shells.

*Cypræa exanthema*.—THE MEASLEY CYPRÆA. Plate XI. fig. 8. Oblong-ovate, brown, thickly studded with round eye-like white spots; dorsal line greyish; marginal teeth dark brown. Four inches long. Inhabits the West Indies.

Genus 6.—OVULA.—*Bruguiere*.

*Generic Character*.—Shell turgid, attenuated at both ends; margins convolute; aperture longitudinal, narrow, effuse at the extremities; the left margin without teeth.

\*Right side thickened, or wrinkled.—\*\*Right side smooth and without teeth.

The shells of this genus are distinguished from the *Cypræa* by the want of a spire, and the left or columella lip never having plaits or teeth.

*Ovula oviformis*.—THE EGG-SHAPED OVULA. Plate XI. fig. 5. Shell ovate, much inflated, ventricose in the centre, very glossy, extremely white; extremities prominent; mouth orange within. Four inches long. Inhabits the Indian seas.

FAMILY II.—COLUMELLARIA.

Without a canal at the base of the aperture, but having a sub-dorsal more or less distinct notch, and with folds or plaits on the columella.

Genus 7.—VOLVARIA.—*Lamarck*.

*Generic Character*.—Shell cylindrical, convolute; the spire hardly protruding; aperture narrow, nearly the whole length of the shell; columella with one or more folds near its base.

This genus forms a natural connection betwixt shells which have a columella, and those which are cylindrically rolled or evolved upon their own axis.

*Volvaria cylindrica*.—THE CYLINDRIC VOLVARIA. Plate XI.



fig. 11. Shell cylindrical, white, with one plait on the columella. Half an inch long. Inhabits the British seas.

*Genus 8.*—MARGINELLA.—*Lamarck.*

*Generic Character.*—Shell oblong-ovate, smooth; spire short, outer lip with a marginal longitudinal varix; base slightly notched; columella plaited; folds nearly equal.

The thickening of the outer lip characterises these shells from the genus *Volvaria* and *Mitra*.

SECTION I.—Spire prominent.

*Marginella cœrulescens.*—THE BLUISH MARGINELLA. Plate XI. fig 6. Shell bluish-white; spire short, and acute; lip brownish purple within; columella with four plaits. One inch long. Inhabits the Indian ocean.

SECTION II.—Spire not prominent.

*Genus 9.*—VOLUTA.—*Linnaeus.*

*Generic Character.*—Shell ovate, more or less ventricose; apex papillose; without a canal; columella plicate, the lower plaits larger and more oblique than the others; without columellar laminæ.

This genus is divided into four sections.—1. Shell ventricose; 2. shell ovate, spinous, or tubercular; 3. shell oval, and subtubercular; 4. shell elongated, ventricose, nearly fusiform.—The following illustrates section 2.

*Voluta vespertilla.*—THE BAT VOLUTE. Plate XI. fig. 7. Shell emarginated with acute spines on the volutions; summit slightly obtuse; columella four plaited. Three inches long. Inhabits the Indian seas.

*Genus 10.*—MITRA.—*Lamarck.*

*Generic Character.*—Shell turrated, or sub-fusiform, with an acute spire; base emarginate, without a canal; columella, plicated; the plaits being parallel and transverse, the lower ones smallest; pillar lip thin and adnate.

*Mitra pontificalis.*—THE PONTIFICAL MITRA. Plate XI. fig.



9. Turreted, ovate; covered with a yellow-olive epidermis, beneath which are interrupted fillets of orange spots; spire crowned with tubercles. Two and a-half inches long. Inhabits the Chinese seas.

*Genus 11.*—COLOMBELLA.—*Lamarck.*

*Generic Character.*—Shell oval; spire short; base of the aperture more or less emarginate, and destitute of a canal; columella plicated; outer lip with an internal prominence, which contracts the aperture.

*Colombella mercatoria.*—THE MERCHANT COLOMBELLA. Plate XI. fig. 10. Ovate, white, sulcated, transversely clouded with brown, or yellow-orange; outer lip with internal dentations. An inch long. Inhabits the West Indian seas.

FAMILY III.—PURPURIFERA.

Shell with a short canal posteriorly ascending, or with an oblique notch at the base of the aperture, directed backwards.

SUB-DIVISION 1.—Having an oblique notch directed backwards.

*Genus 12.*—TEREBRA.—*Lamarck.*

*Generic Character.*—Shell elongated, turreted, acuminate; aperture longitudinal, several times shorter than the spire, notched at its posterior base; base of the columella contorted and oblique.

*Terebra vittata.*—THE FILLETED TEREBA. Plate XI. fig. 12. Pale fawn-coloured, smooth; body, and volutions transversely striated at the top, and with transverse purplish fillets, occupying nearly its lower half. One inch long. Inhabits the Indian ocean.

*Genus 13.*—EBURNA.—*Lamarck.*

*Generic Character.*—Shell ovate or elongated; the outer lip



simple ; aperture longitudinal ; emarginated at the base ; columella umbilicated above, with a canal below the umbilicus.

The peculiar character of the umbilicus and of the columella, which is prolonged at the lower base and forms a canal occupying the remaining part of the left side, is a striking feature in this genus.

*Eburna Zeylanica*.—THE NEW ZEALAND EBURNA. Plate XI. fig. 13. Smooth, white, with irregular large purplish spots ; apex acute, tipped with lilac ; sutures with an elevated line. Two and a-half inches long. Inhabits the South seas.

Genus 14.—BUCCINUM.—*Linnaeus*.

*Generic Character*.—Shell ovate, or ovato-conical ; aperture longitudinal, with the base emarginate ; no canal ; columella not depressed, and turgid above.

*Sub-division*.—NASSA. The shells have a callous columella.

*Buccinum undatum*.—THE WAVED BUCCINUM. Plate XI. fig. 14. Ovato-conical, ventricose ; obliquely sulcated ; striated transversely and longitudinally ; covered with a yellow olivaceous epidermis ; volutions convex ; aperture white or yellow. Four inches long. Inhabits the European seas.

Genus 15.—DOLIUM.—*D'Argenville*.

*Generic Character*.—Shell thin, ventricose, inflated ; frequently subglobose, very rarely oblong ; transversely ribbed ; outer lip dentated or crenated ; aperture longitudinal, emarginate at the base.

*Dolium perdix*.—THE PARTRIDGE DOLIUM. Plate XI. fig. 15. Ovate, oblong, thin, reddish-brown, clouded and spotted with white ; thickly ribbed and convex. Four inches long. Inhabits the Tropical seas.

Genus 16.—HARPA.—*Lamarck*.

*Generic Character*.—Shell ovate, more or less turgid ; with longitudinal, parallel, compressed, inclined ribs ; spire short ; aperture longitudinal, emarginate below ; without a canal ; columella smooth, flattened, and acute at the base.



*Harpa rosea*.—THE ROSEATE HARPA. Plate XI. fig. 16. Oblong ovate, flesh-coloured, with roseate interrupted bands; ribs remote; columella of a fine rosy hue. Two inches long. Inhabits the Indian ocean.

Genus 17.—CONCHOLEPAS.—*Lamarck*.

*Generic Character*.—Shell ovate, inflated, semispiral; apex inclined obliquely towards the left lip; aperture very wide, longitudinal, oblique, provided with a notch beneath; right lip with two teeth at its base; aperture furnished with an oblong, thin, horny operculum.

*Concholepas Peruvianus*.—THE PERUVIAN CONCHOLEPAS. Plate XI. fig. 17. Three inches long, and very thick, with an umber-brown back, and white inside. Inhabits the coasts of Peru.

Genus 18.—MONOCEROS.—*Lamarck*.

*Generic Character*.—Shell ovate; aperture longitudinal; emarginate at the base; a conical tooth at the base of the right lip.

*Monoceros cingulatum*.—THE BANDED MONOCEROS. Plate XI. fig. 18. Cylindrical; volutions flattened on their upper edges; with transverse spiral brown bands. Inhabits the coast of Malabar.

Genus 19.—PURPURA.—*Lamarck*.

*Generic Character*.—Shell ovate, smooth, tubular, or angular; aperture dilated, emarginate at the base, having a subcaniculate oblique sinus; columella depressed, ending below in a point.

*Purpura Persica*.—THE PERSIAN PURPURA. Plate XI. fig. 19. Transversely sulcate, and striated between the ridges; dark-burnt-umber brown; ridges cream-yellow, with distant spots of very dark umber brown; upper ridge and the superior edges of the volutions mucronate; inside sulcated and striated. Inhabits the Isle of France.



*Genus 20.—RICINULA.—Lamarck.*

*Generic Character.*—Shell ovate, usually tubercular or spinous externally; aperture longitudinal, furnished with a short recurvate canal, terminated by an oblique notch; columella with unequal teeth; the interior of the right lip frequently obtruding on the aperture.

*Ricinula horrida.*—THE RUGGED RICINULA. Plate XI. fig. 20. External surface covered with strong, obtuse, black tubercles; the interstices being white and transversely striated; inside of both lips of a rich purple; outer lip with five triangular, grooved radii, between which, at their base, the margin is crenulated. One and a-half inch long. Inhabits the East Indian seas.

*Genus 21.—CASSIS.—Lamarck.*

*Generic Character.*—Shell gibbous; aperture longitudinal, narrow, terminating in a short canal, abruptly reflected backwards; columella transversely plicated or rugose; outer lip usually dentated.

The genus consists of two subdivisions: 1. Spire with longitudinal varices. 2. Spire without varices.

*Cassis areola.*—THE PATCHED CASSIS. Plate XI. fig. 21.

Smooth, shining, white, with square orange tessellated spots; spire short and conical, with decussated striæ; lower part of columella rugose. Two and a half inches long. Inhabits the Indian ocean.

*Genus 22.—CASSIDARIA.—Lamarck.*

*Generic Character.*—Shell obovate, or ovate-oblong; aperture longitudinal, narrow, terminating in an ascending curved canal; outer lip marginated, or folded back at the margin; inner lip covering the columella, generally rough, granular, tuberculate, or rugose.

Distinguished from the *Cassis* by the canal being ascendant, and very little arched, and not suddenly recurved towards the back, as in that genus.

*Cassidaria Thyrræna.*—THE THYREAN CASSIDARIA. Plate



XI. fig. 22. Ovate, transversely grooved, reddish fulvous; volutions convex; apex with one tubercle. Three inches and a half long. Inhabits the Mediterranean sea.

FAMILY IV.—ALATA.

Shell provided with a canal of greater or less extent, at the base of the aperture; the right lip changes its form as the animal advances in age, and is provided with a sinus at the lower part.

Genus 23.—STROMBUS.—*Linnæus*.

*Generic Character*.—Shell ventricose, base terminating in a short truncated, emarginated canal; right lip dilating with age, into a simple, entire wing, lobed or crenulated above, and provided with a sinus beneath, separated at the base from the canal or notch; aperture provided with a long narrow horny operculum.

*Strombus auris Dianæ*.—DIANA'S EAR STROMBUS. Plate XI. fig. 23. Oblong-ovate; spire acute, tuberculated, and transversely striated; base recurved; outer lip thick: anterior lobe with a finger-like termination. Three inches and a quarter long. Inhabits the Indian ocean.

Genus 24.—PTEROCERA.—*Lamarck*.

*Generic Character*.—Shell oblong-ovate, ventricose, terminating in a lengthened canal; outer lip dilating with age into an expanded, rayed, or digitated wing, with a sinus near the base; spire short.

*Pterocera chiragra*.—THE KNOTTY PTEROCERA. Plate XI. fig. 24. Ovate, tuberculated, with six digitated, canaliculated rays, which are closed over in the adult shell; outer lip internally striated. Six inches and a half long, exclusive of the digitated lobes. Inhabits the Indian ocean.

Genus 25.—ROSTELLARIA.—*Lamarck*.

*Generic Character*.—Shell fusiform or sub-turritid, terminated below by a beaked canal; outer lip entire in some species, and dentated in others, more or less dilated by age; with a sinus near the canal.



*Rostellaria pes pelicani*.—THE PELICAN'S FOOT ROSTELLARIA. Plate XI. fig. 25. Turrated, flesh-coloured or white; body and volutions longitudinally ribbed, and crowned with papillæ; base of body papillose. One inch and a half long. Inhabits the European seas.

FAMILY V.—CANALIFERA.

Shell with a canal of greater or less length, situated at the base of the aperture; the outer lip differing little in the young and adult state.

SUB-DIVISION I.—Having a permanent varix on the outer lip, and varices on the spire.

Genus 26.—TRITON.—*Lamarch*.

*Generic Character*.—Shell ovate or oblong, with a canaliculated base; having alternate or nearly solitary varices; which are longitudinally prolonged; aperture oblong, provided with an operculum.

The varices in this genus are not in continuous rows from the apex, and the base as in *Murex* and *Ranella*, but in interrupted alternating series.

*Triton variegatum*.—THE VARIEGATED TRITON. Plate XI. fig. 26. Elongated, conical, tubiform; suture of the spire crenulated; pillar tip grooved obliquely; pale purple, elegantly clouded and spotted with brown. Sixteen inches long. Inhabits the Indian and American seas.

Genus 27.—MUREX.—*Linnæus*.

*Generic Character*.—Shell ovate or oblong, with a canaliculated base; furnished with rough spinous or tuberculated varices, in each volution of the spire, the lower ones uniting with those above, forming continuous rows; aperture with a corneous operculum.

The Shells of this genus are easily distinguished by their having three or more rows of varices on each whorl; while the *Ranella* have only two, and the *Struthio larizæ* but one only and that situated on the margin.

SECTION \* Shells with a slender beak, always longer than the aperture.

—\*\* Beak thickened, not abrupt, and more or less lengthened.

† Volutions with three varices.

†† Volutions with more than three varices.



*Murex spiralis*.—THE SPIRAL MUREX. Plate XI. fig. 27.

Body roundish ; separated from the spire by a narrow ridge ; spire depressed ; upper volutions rounded, and terminating in an obtuse apex ; canal very long and curved ; flesh-coloured, substriated, with remote brown irregular spots. Three inches long. Inhabits the Chinese seas.

Genus 28.—RANELLA.—*Lamarck*.

*Generic Character*.—Shell oval or oblong ; sub-depressed with distichous varices, and canaliculated at the base ; aperture rounded or ovate ; varices straight or oblique, situated at intervals of half a volution, forming a continuous longitudinal row on each side.

*Ranella spinosa*.—THE PRICKLY RANELLA. Plate XII. fig. 1. Ovate, depressed, with acute, short, distinct, muricated tubercles ; fawn-coloured ; varices lateral, with elongated spines ; beak sulcated ; outer lip internally crenated. Two inches and an eighth long. Inhabits the Indian ocean.

Genus 29.—STRUTHIOLARIA.—*Lamarck*.

*Generic Character*.—Shell ovate ; spire produced ; aperture oval, with a sinus, terminated at the base by a very short, straight canal without any notch ; pillar lip callous, spreading ; margin of outer lip sinuous, with an exterior ridge.

*Struthiolaria nodulosa*.—THE NODULOUS STRUTHIOLARIA. Plate XII. fig. 2. Ovate, grooved and striated transversely ; top of volutions flattened and nodulous ; cream-yellow, with undulated brownish-yellow longitudinal lines ; lip yellow-orange within. Three inches long. Inhabits New Zealand.

SUB-DIVISION II.—Without a constant ridge on the outer lip.

Genus 30.—PYRULA.—*Lamarck*.

*Generic Character*.—Shell sub-pyriform ; base with a canal, ventricose above, destitute of external ridges ; spire short, sometimes obtuse ; columella smooth ; outer lip without a notch.

*Pyrula ficus*.—THE FIG PYRULA. Plate XII. fig. 3. Spire very short ; volutions rounded above ; yellow-brown, spotted



with dark brown; and covered with decussated striæ. Three inches long. Inhabits the Indian ocean.

*Genus 31.—FUSUS.—Lamarck.*

*Generic Character.*—Shell fusiform or sub-fusiform, with a canal at the base; middle or lower part ventricose, without varices; spire produced; margin of the outer lip without a notch; columella smooth; aperture produced, with a horny operculum.

*Fusus corneus.*—THE HORNY FUSUS. Plate XII. fig. 5. Elongated, with eight convex volutions, striated spirally, and covered by an olivaceous epidermis; beak long, oblique. Three inches long. Inhabits the seas of Northern Europe.

*Genus 32.—FASCIOLARIA.—Lamarck.*

*Generic Character.*—Shell sub-fusiform, with a canal at its base; without varices; columella with two or three oblique plaits.

*Fasciolaria trapezium.*—THE QUADRANGULAR FASCIOLARIA. Plate XII. fig. 6. Ventricose, obtusely angled; volutions nodulous; reddish fawn-coloured, with transverse, double, slightly undulated lines; inside of aperture with reddish striæ. Six inches long. Inhabits the Indian ocean.

*Genus 33.—CANCELLARIA.—Lamarck.*

*Generic Character.*—Shell oval or turritid; base of the aperture sub-canalculated; canal very short, almost none; columella plicated, the plaits varying in number; usually transverse; lip internally furrowed.

*Cancellaria reticulata.*—THE RETICULATED CANCELLARIA. Plate XII. fig. 4. Oval, strong, ventricose, with distant, coarse, reticulated striæ; sometimes with yellow or orange bands; pillar with three plaits; aperture white. Two inches long. Inhabits the Atlantic ocean.

*Genus 34.—TURBINELLA.—Lamarck.*

*Generic Character.*—Shell turbinated or sub-fusiform; with



a canal at the base; columella with from three to five oblique, transverse, and compressed plaits.

Somewhat allied to both *Murex* and *Voluta*, but differing from the former in the want of varices, and from the latter, from having no canal; and although also, somewhat like the *Fasciolaria*, they can be distinguished from that genus by the position of the plates on the columella.

*Turbinella pyrum*.—THE PEAR-SHAPED TURBINELLA. Plate XII. fig. 8. Pear-shaped; yellowish-white, with irregular reddish-brown spots; spire short, mucronate; apex mammilliform; beak long; columella with four plaits; in adult specimens, the shell is covered with a very thick opaque yellow-brown epidermis. Six inches long. Inhabits the Indian ocean.

Genus 35.—PLEUROTOMA.—*Lamarck*.

*Generic Character*.—Shell turritid or fusiform, terminated below by a straight canal, of greater or less length; outer lip with a notch or fissure at the upper part; aperture with a small horny operculum.

*Pleurotoma nodifera*.—THE JAVANESE PLEUROTOMA. Plate XII. fig. 7. Fusiform, turritid; volutions somewhat angulated, upper ones smooth; under volutions and body transversely striated with angulated oblique nodules at the suture; outer lip deeply crenulated, with a large notch; reddish-yellow. One inch and a half long. Inhabits the seas around Java.

Genus 36.—CERITHIUM.—*Bruquiere*.

*Generic Character*.—Shell turritid; aperture oblong, oblique, terminated at the base by a short, truncated, recurved canal, without a notch; the outer lip with a groove at its upper extremity; aperture provided with a small horny operculum.

This genus is allied to the *Pleurotoma*, but the aperture is devoid of the slit on the right margin.

*Cerithium semigranosum*.—THE SEMIGRANULATED CERITHIUM. Plate XII. fig. 9. Fusiform, turritid; apex acute; transverse minute striæ, and sulcated granulations; the suture with double spiral rows of large granules; colour reddish-brown. One inch and a half long. Inhabits the seas of New Holland.



## SECTION II.—PHYTIPHAGA.

Without a projecting syphon, generally respiring by an orifice; provided with jaws, and usually feed on vegetable substances; shell having the aperture entire, and destitute of a notch or canal.

## FAMILY I.—TURBINACEA.

Shell turritid, or conical, with an oblong or rounded aperture, not expanding, and the margin disunited.

*Genus 37.*—TURRITELLA.—*Lamarck.*

*Generic Character.*—Shell turritid, not pearly; aperture rounded, entire; margin disunited above; the outer lip with a slight sinus, and the aperture furnished with a horny operculum.

The genera *Scalaria*, *Turbo* and *Cerithium*, are nearly allied to this genus, but may easily be distinguished from them by a sinus on the right margin of the aperture, which is only visible when the mouth is quite perfect, and which does not exist in any other shells.

*Turritella terebra.*—THE AUGUR TURRITELLA. Plate XII. fig. 11. Greatly turritid, with acute, transverse striæ; yellowish-brown; apex usually reddish. Two inches long. Inhabits the European seas.

*Genus 38.*—PHASIANELLA.—*Lamarck.*

*Generic Character.*—Shell ovate or conical, solid; aperture entire, longitudinally ovate; the outer lip disunited above, sharp-edged, but not reflected; columella smooth, compressed, and attenuated at the base; aperture provided with a calcareous or horny operculum.

Swainson has pointed out a highly distinctive character in the shells of this genus, namely, that of a slightly projecting or salient angle, running along the columella.

*Phasianella pullus.*—THE CHILDISH PHASIANELLA. Plate XII. fig. 12. Smooth, glossy; volutions inflated; skin-coloured with spots of crimson or rich reddish-brown. One quarter of an inch long. Inhabits the coasts of Britain.



*Genus 39.—PLANAXIS.—Lamarck.*

*Generic Character.*—Shell ovate or conic, solid; aperture ovate, or somewhat elongated; columella depressed and truncated at the base, separated from the outer lip by a compressed sinus; lip interiorly sulcated, having a callosity running under the superior portion.

Somewhat allied to the genus *Phasianella*, but distinguished by the base of the columella being truncated as in the genus *Melanopsis*.

*Planaxis sulcata.*—THE FURROWED PLANAXIS. Plate XII. fig. 16. Imperforate, transversely furrowed; grayish-white, and spotted with black, forming oblique longitudinal fasciæ; outer lip internally crenulated and striated. One inch long. Inhabits the American seas.

*Genus 40.—TURBO.—Linnæus.*

*Generic Character.*—Shell conoid, or sub-turriculated; aperture entire, round, margin of outer lip disunited; columella arcuated, depressed, but not truncated at the base; aperture provided with a testaceous operculum.

*Turbo setosus.*—THE BRISTLY TURBO. Plate XII. fig. 17. Thick, transversely and deeply sulcated, and longitudinally striated; spire short; volutions rounded; lip crenulated; variegated with white, green, and brown; inside pearlaceous. Two inches long. Inhabits the Indian seas.

*Genus 41.—MONODONTA.—Lamarck.*

*Generic Character.*—Shell ovate or conoid; aperture round and entire; outer lip disunited from the body at top; columella arcuated and truncated at the base; aperture provided with an operculum.

*Monodonta coronaria.*—THE THICK-LIPPED MONODONTA. Plate XII. fig. 10. Covered with numerous, small, scabrous, acute, tubercles; outer lip very thick; apex blunt, white; the columella reddish. One inch and a quarter long. Inhabits the Chinese seas.



*Genus 42.—TROCHUS.—Linnæus.*

*Generic Character.*—Shell conical ; spire elevated, sometimes abbreviated ; aperture transversely depressed ; margin of outer lip disunited from the body at the upper part ; columella arcuated, more or less oblique at the base ; aperture provided with a horny operculum.

*Trochus Zizyphinus.*—THE MUDDY-RED TROCHUS. Plate XII. fig. 2. With strong transverse striæ ; colour livid, with undulated streaks of reddish flesh-colour, or brownish carnation. One inch long. Inhabits the European seas.

*Genus 43.—ROTELLA.—Lamarck.*

*Generic Character.*—Shell orbicular, glossy, destitute of epidermis ; spire short, subconic ; lower parts convex and callous ; aperture half round.

*Rotella vestrarius.*—THE KINDRED ROTELLA. Plate XII. fig. 18. Pale skin-coloured, or citron-coloured, the upper part of body and spire spotted with dark brown. Half an inch long. Inhabits the Indian ocean.

*Genus 44.—SOLARIUM.—Lamarck.*

*Generic Character.*—Shell orbicular, in the form of a depressed cone ; largely umbilicated ; internal margins of the volutions, which are visible in the umbilicus, crenulated ; aperture wide ; mouth quadrangular, destitute of a columella.

*Solarium perspectivum.*—THE PERSPECTIVE SOLARIUM. Plate XII. fig. 23. Cream-yellow, with brown or chestnut, and white bands on the sutures of the volutions ; umbilicus ample, and crenulated. Two and a half inches broad. Inhabits the Indian ocean.

## FAMILY II.—SCALARIDES.

Shell devoid of plaits or folds on the columella ; margins of the aperture united in a circular form.



*Genus 45.*—DELPHINULA.—*Lamarck.*

*Generic Character.*—Shell subdiscoid or conical, umbilicated, solid; volutions of the spire rough or angular; aperture entire, round, sometimes trigonal, with the sides united, and generally provided with a fringe, or a thick marginal ridge; spire depressed.

*Delphinula laciniata.*—THE FRINGED DELPHINULA. Plate XII. fig. 22. Umbilicus large, surrounded by large vaulted scales, in spiral rows; also with strong waved spiral striæ; brownish-red, variegated with white. Two inches long. Inhabits the Indian seas.

*Genus 46.*—SCALARIA.—*Lamarck.*

*Generic Character.*—Shell subturritid, with longitudinal, elevated, subacute, interrupted ribs; aperture rounded; margins united in a circle, and a reflected ridge.

*Scalaria pretiosa.*—THE WENTLETRAP, OR PRECIOUS SCALARIA. Plate XII. fig. 20. Conical, smooth, cream-yellow; volutions deeply divided; spire detached, with a deep umbilicus; volutions connected by longitudinal ribs; body extremely ventricose. One and a half inch long. Inhabits the Indian ocean.

*Genus 47.*—VERMETUS.—*Lamarck.*

*Generic Character.*—Shell thin, tubulose, loosely spiral in the lower part, three or four upper volutions, regularly spiral; attached to other substances by the apex of the spire; aperture orbicular, margins united, and provided with an operculum.

These shells are remarkable on account of their adhering or being affixed to marine bodies by the attenuated and pointed extremity of the spine.

*Vermetus lumbricalis.*—THE WORM-LIKE VERMETUS. Plate XII. fig. 24. Variously twisted; reddish-brown, sometimes clouded with darker brown. Two to four inches long. Inhabits the African seas.

## FAMILY III.—PLICACEA.

Shell with the aperture somewhat contracted, and the columella plaited.



*Genus 48.*—PYRAMIDELLA.—*Lamarck.*

*Generic Character.*—Shell turritid, destitute of epidermis; aperture entire, semi-ovate, the outer lip with a sharp edge; columella produced at the base, and subperforated, provided with three transverse plaits.

*Pyramidella terebellum.*—THE WIMBLE PYRAMIDELLA. Plate XII. fig. 26. Smooth, glossy, white, with reddish-brown fasciæ; columella recurved; inside of the lip smooth. One and one-fourth inch long. Inhabits the American seas.

*Genus 49.*—TORNATELLA.—*Lamarck.*

*Generic Character.*—Shell convolute, ovate-cylindrical, usually transversely striated, and destitute of epidermis; aperture oblong, entire, with margin of the outer lip acute; one or several folds at the base of the columella.

*Tornatella fasciata.*—THE BANDED TORNATELLA. Plate XII. fig. 27. Covered with fine transverse striæ; spire produced, apex acute; aperture straitened, columella with one plait; purplish-red, with two white transverse fasciæ. Inhabits the coast of Britain.

FAMILY IV.—MACROSTOMA.

Shell auriform, with the aperture very wide, and the margins disunited; without any columella or operculum.

*Genus 50.*—HALIOTIS.—*Linnaeus.*

*Generic Character.*—Shell ear-shaped, usually depressed; spire short, sometimes depressed, and nearly lateral; aperture extremely large, oblong-ovate, and entire in the adult state; disc perforated with holes, disposed in a line parallel to the left margin, which commences by a notch.

*Haliotis asinina.*—THE ASSININE HALIOTIS. Plate XII. fig. 28. Internal margin very broad, inside pearly, smooth, shining, iridescent, reflecting green, pink, and orange; back clouded with brown and green, and striated longitudinally, oblique; spire very



short. Two and a half inches long. Inhabits the sea at Molucca.

*Genus 51.—STOMATIA.—Lamarck.*

*Generic Character.*—Shell ear-shaped, imperforate, spire prominent; aperture entire, oblong, and large; right lip elevated as much as the pillar; back with a transverse subcarinated tuberculated rib.

*Stomatia phymotis.*—THE TUMOURED STOMATIA. Plate XII. fig. 29. Ovate oblong, back convex, striated, nodulous, and white; spire small, contorted; lip thin and acute. Three and a fourth inches long. Inhabits the Indian ocean.

*Genus 52.—STOMATELLA.—Lamarck.*

*Generic Character.*—Shell orbicular or oblong, ear-shaped, imperforate; aperture entire, large, elongated; outer lip effuse, dilated, and open.

This shell is distinguished from the *Stomatia*, by its never having the transverse rib of the species of that genus.

*Stomatella imbricata.*—THE IMBRICATED STOMATELLA. Plate XII. fig. 30. Suborbicular, convex, somewhat depressed, rough, having thick-set transverse ribs, covered with imbricated scales; grayish-brown. One and a half inch long. Inhabits the Indian ocean.

*Genus 53.—SIGARETUS.—Lamarck.*

*Generic Character.*—Shell subauriform, suborbicular; outer lip short and spirally intorted; aperture entire, very expanding, ovate oblong; the margins disunited.

The *Sigaretus* somewhat approximates the genus *Natica*, and much resembles a depressed shell of that genus, from which, however, the extraordinary width of the aperture, and its spiral short columella render it quite distinct.

*Sigaretus concavus.*—THE CONCAVE SIGARETUS. Plate XII. fig. 25. Ovate, back convex, covered with transverse undulated striæ; reddish-yellow, spire white, somewhat prominent; aperture expanded, concave; umbilicus deepish. Inhabits the Indian ocean.



## FAMILY V.—IANTHINA.

Animal capable of raising the shell itself to the surface of the water, and floating.

*Genus 54.*—IANTHINA.—*Lamarck.*

*Generic Character.*—Shell ventricose, conical, thin, and pellucid; aperture triangular; columella straight, produced beyond the base of the outer lip; the lip, or middle sinus, emarginate; aperture without an operculum.

*Ianthina communis.*—THE COMMON IANTHINA. Plate XII. fig. 19. Extremely fragile, of a beautiful violet hue; aperture triangular, with a small notch on the margin of the outer lips. One inch long. Inhabits the Atlantic and Mediterranean.

## FAMILY VI.—NERITACEA.

The shells are both marine and fresh-water; semiglobular or oval; destitute of a columella, and the aperture edged and transverse, and provided with an operculum.

*Genus 55.*—NATICA.—*Adanson.*

*Generic Character.*—Shell subglobose, umbilicated; aperture entire, and half rounded; outer lip oblique, without teeth; with a callosity, which partly covers the umbilicus, and in some species entirely covers it; outer lip sharp, smooth within; aperture provided with an operculum.

*Natica canrena.*—THE CANRENA NATICA. Plate XII. fig. 15. Subglobular, smooth; fawn-coloured, with bands and interrupted rays of reddish-brown, and zigzag lines and streaks; base of body and inner lip white, deeply umbilicated; spire a little prominent. One inch and three-fourths long. Inhabits the West Indian ocean.

*Genus 56.*—NERITA.—*Lamarck.*

*Generic Character.*—Shell solid, semi-globose, flattened be-



low, without an umbilicus ; aperture semiorbicular and entire ; inner lip depressed, septiform, acute, and frequently dentated or crenated on the inner edge of the lip ; outer lip obtuse, and often provided internally with teeth.

*Nerita peloronta*.—THE MONSTROUS NERITA. Plate XII. fig. 13. Thick, transversely sulcated ; ash-coloured, or reddish-yellow, with variously coloured bands ; inner lip with two crenulations, outer lip with two deep notches near its internal upper edge, and a bloody mark at the base of the inner teeth. One inch long. Inhabits the seas of South America.

Genus 57.—NERITOIDES.—*Brown*.

*Generic Character*.—Shell strong, thick, subrotund ; spire depressed ; aperture nearly round ; lip almost continuous, having a slight groove only at its junction with the body ; no umbilicus.

*Neritoides litoralis*.—THE SHORE NERITOIDES. Plate XIII. fig. 24. Smooth, covered with an olive-green, yellow, brown, or other coloured epidermis, sometimes beautifully banded or chequered beneath it ; inside generally purplish-brown ; body very large ; spire very short and depressed. Five eighths of an inch long. Inhabits the shores of Northern Europe.

Genus 58.—NERITINA.—*Lamarck*.

*Generic Character*.—Shell thin, semiglobose, or ovate, flattened below ; without an umbilicus ; aperture semicircular ; inner lip flattened, and reflected on the columella, sometimes slightly crenated ; outer lip destitute of teeth or crenulations on its internal face ; aperture provided with an operculum, having a lateral point.

*Neritina fluviatilis*.—THE FRESH-WATER NERITINA. Plate XII. fig. 14. Shell small, oval ; back convex, smooth, white, variously speckled with black, or dark brown ; spire inclined, lateral ; lip slightly denticulate. One third of an inch long. Inhabits the rivers and streams of Europe.

Genus 59.—NAVICELLA.—*Lamarck*.

*Generic Character*.—Shell elliptical or oblong ; convex above,



concave beneath ; spire erect, the margin always inflected ; outer lip flattened, acute, angulated, and destitute of teeth ; aperture provided with a solid flat operculum, having a lateral point.

*Navicella elliptica*.—THE OVAL NAVICELLA. Plate XIII. fig. 1. Smooth, shining, spotted and streaked with purple, blue, or brown ; covered with an olivaceous epidermis ; spire curved, prominent, extending beyond the margin. One inch long. Inhabits rivers in the Isle of France.

#### FAMILY VII.—PERISTOMIDA.

Shell conoid or subdiscoid, with the margins of the aperture united ; aperture protected by an operculum ; fluviatile, and the animal respiring in water.

#### Genus 60.—AMPULLARIA.—Lamarck.

*Generic Character*.—Shell globular, ventricose, base umbilicated ; left lip without a callosity ; aperture oblong, entire ; margins united ; outer lip acute, but not reflected ; with an operculum.

*Ampullaria Guyanensis*.—THE GUIANA AMPULLARIA. Plate XII. fig. 2. Globular, thick, with unequal longitudinal striæ ; covered with a fuscous-brown epidermis ; inside golden-yellow. Three inches in diameter. Inhabits the rivers of Guiana.

#### Genus 61.—PALUDINA.—Lamarck.

*Generic Character*.—Shell conoid ; volutions rounded or convex ; aperture subrotund, ovate, or oblong, angulated above ; margins of outer and inner lips united, with edges acute, but not reflected ; provided with an orbicular horny operculum.

*Paludina vivipara*.—THE VIVIPAROUS PALUDINA. Plate XIII. fig. 3. Thin, ovate, ventricose, wrinkled longitudinally ; body with three brown bands ; covered with an olivaceous epidermis. One inch and a half long. Inhabits the rivers of Europe.



*Genus 62.—VALVATA.—Muller.*

*Generic Character.*—Shell discoid or conoid; volutions cylindrical, umbilicated; margins united and acute; operculum orbicular.

*Valvata piscinalis.*—THE POND VALVATA. Plate XIII. fig. 4. Globular, conoid, somewhat trochus-shaped, deeply umbilicated; apex obtuse; longitudinally wrinkled; covered with a greenish-yellow epidermis. One-fourth of an inch long. Inhabits the rivers and lakes of Europe.

## FAMILY VII.—MELANIDES.

Fluviatile operculated shells; with the margins of the aperture disunited; the outer lip edged; the animals do not respire in the water, and are provided with two tentacula.

*Genus 63.—PIRENA.—Lamarck.*

*Generic Character.*—Shell turritid; aperture longitudinal; outer lip acute, with a distinct sinus at the base, and another at its junction with the body; base of the columella turned towards the right; provided with a horny operculum.

*Pirena terebralis.*—THE WIMBLE PIRENA. Plate XIII. fig. 7. Subulate, longitudinally striated; outer lip expanded; covered with a deep black-brown epidermis; aperture white. Three inches long. Inhabits the rivers in India.

*Genus 64.—MELANOPSIS.—Lamarck.*

*Generic Character.*—Shell turritid; aperture ovate-oblong, entire; columella with a callosity above, truncated at the base and incurvated; the outer lip separated from the inner one by a sinus; aperture with a horny operculum.

The *Melanopsis* is distinguished from the *Melania*, by the columella being callous at the upper part, and the base truncated as in the *Achatina*, and differs from the *Pirena* in having only one sinus, or a widened opening at the base of the shell.

*Melanopsis lævigata.*—THE POLISHED MELANOPSIS. Plate XIII. fig. 28. Ovate, conical, smooth, of a chestnut-colour.



Three-fourths of an inch long. Inhabits the rivers of the Archipelago.

*Genus 65.*—MELANIA.—*Lamarck.*

*Generic Character.*—Shell turritid; aperture entire, ovate or oblong; effuse at the base; columella smooth, and incurvated; with a horny operculum.

*Melania amarula.*—THE CROWNED MELANIA. Plate XIII. fig. 8. Ovate-oblong, thick; longitudinally wrinkled; transversely striated at the base of the body; upper margin of the volutions crowned with triangular tubercles, from which emanate ciliated spines; colour deep chestnut, covered with a black epidermis. One and a half inch long. Inhabits the rivers of India.

FAMILY VIII.—LYMNÆCEA.

The animals of this tribe are amphibious, usually without an operculum; and having flattened tentacula; shell spiral, generally smooth on the external surface; the margin of the outer lip is always acute, and not reflected.

*Genus 66.*—LYMNÆA.—*Bruguiere.*

*Generic Character.*—Shell oblong, sometimes turritid; spire produced; aperture entire, oblong; the outer lip acute; the lower part of the inner lip rising on the columella, and forming an oblique plait; destitute of an operculum.

*Lymnæa stagnalis.*—THE POND LYMNÆA. Plate XIII. fig. 9. Oblong, body ventricose; spire very acute and subulate; aperture large and ovate; horn-coloured. Two inches long. Inhabits the ditches and ponds of Europe.

*Genus 67.*—PHYSA.—*Drapernaud.*

*Generic Character.*—Shell generally sinistral, convolute, oval, or oblong; spire prominent; aperture longitudinal, contracted above; columella twisted; outer lip very thin, acute, partly



obtruding above the plane of the opening ; destitute of an operculum.

*Physa fontinalis*.—THE FOUNTAIN PHYSA.—Plate XIII. fig. 6. Volutions reversed, oval, diaphanous, glossy, horn-coloured ; spire short and acute. Half an inch long. Inhabits the ditches and streams of Europe.

Genus 68.—LUTEA.—Brown.

*Generic Character*.—Shell globular ; spire short, subacute ; aperture ovate ; outer lip not continuous, slightly inflected at top, and acute at the base ; a little reflected on the base of the columella, and subumbilicated.

*Lutea lacuna*.—THE LAKE LUTEA. Plate XIII. fig. 10. Very diaphanous, slightly wrinkled, and of a greenish horn-colour. Half an inch long. Inhabits the ditches in Britain.

Genus 69.—PLANORBIS.—Lamarck.

*Generic Character*.—Shell discoid ; spire depressed ; the volutions apparent on both sides ; aperture oblong, luniform ; axis of shell remote ; margin not reflected ; destitute of an operculum.

*Planorbis carinatus*.—THE KEELED PLANORBIS. Plate XIII. fig. 11. Depressed ; upper side concave, with a keel round the middle of the body. Three-fourths of an inch in diameter. Inhabits the ditches and lakes of Europe.

Genus 70.—PLANARIA.—Brown.

*Generic Character*.—Shell discoid, depressed on both sides ; the volutions conspicuous on either side ; spire lightly produced above, and concave beneath ; aperture ovate ; edges of outer lip acute ; destitute of an operculum.

*Planaria alba*.—THE WHITE PLANARIA. Plate XIII. fig. 17. White, slightly wrinkled transversely ; outer lip with a narrow margin behind. One-fourth of an inch in diameter. Inhabits the coast of Dunbar,—Scotland.



## FAMILY IX.—COLEINACEA.

Spiral, but without any exterior projections, except the additions of growth; outer lip frequently reflected; terrestrial; tentaculæ of the animal cylindrical, and devoid of an operculum.

## SECTION I.—Animals with two tentacula.

*Genus 71.*—CYCLOSTOMA.—*Lamarck.*

*Generic Character.*—Shell variable in shape; volutions cylindrical; aperture circular, entire, and reflected in the adult state; with a horny operculum.

*Cyclostoma elegans.*—THE ELEGANT CYCLOSTOMA. Plate XIII. fig. 12. Ovate, conical, umbilicated; with fine transverse striæ; volutions very convex; ash-coloured, with three bands of brown spots. Half an inch long. Inhabits Europe.

*Genus 72.*—AURICULA.—*Lamarck.*

*Generic Character.*—Shell suboval, or ovate-oblong; aperture longitudinal; base entire and contracted above, or with the margins disunited; columella with one or with various plaits; outer lip sometimes reflected, and in other species simple.

SECTION \* Right lip outwardly reflected.

\*\* Right lip plain and sharp.

*Auricula Jududæ.*—JUDAS AURICULA. Plate XIII. fig. 13. Oblong, conical, cylindrical, thick, with minute decussated striæ and granulations; whitish-brown; columella with three plaits. Two and a fourth inches long.—Inhabits the East Indies.

## SECTION II.—Animals with four tentacula.

*Genus 73.*—SUCCINEA.—*Drapernaud.*

*Generic Character.*—Shell ovate, or ovate-conical; aperture very wide, entire, and longitudinal; outer lip acute, but not reflected, united to the columella, which is protracted; columella smooth, attenuated and acute; destitute of an operculum.

The shells of this genus never having their lip reflected or thickened, at once distinguish them from those of the genus *Bulimus*, to which they bear a strong resemblance.



*Succinea amphibia*.—THE AMPHIBIUS SUCCINEA. Plate XIII. fig. 14. Amber-coloured; excessively thin and pellucid; spire short; aperture expanding. Three-fourths of an inch long. Inhabits the sides of ditches and lakes in Europe.

Genus 74.—ACHATINA.—*Lamarck*.

*Generic Character*.—Shell ovate or oblong; aperture entire, elongated; lip acute, never reflected; columella smooth; the base truncated.

*Achatina Virginea*.—THE VIRGINIAN ACHATINA. Plate XIII. fig. 15. Smooth, grayish-white, with red and black transverse bands; the columella with one plait, rose coloured; volutions ventricose; inside of the lip bluish. One and a half inch long. Inhabits South America.

Genus 75.—BULIMUS.—*Lamarck*.

*Generic Character*.—Shell ovate, oblong, or turrated; aperture entire, longitudinal; margins unequal, and disunited above; columella straight, smooth, entire at the base, and not effuse.

*Bulimus montanus*.—THE MOUNTAIN BULIMUS. Plate XIII. fig. 16. Ovate-oblong, umbilicated, slightly striated longitudinally; brownish horn colour; with seven convex volutions; aperture semioval; outer lip white and reflected. Five-eighths of an inch long. Inhabits mountainous situations in Europe.

Genus 76.—CLAUSILIA.—*Lamarck*.

*Generic Character*.—Shell sinistral, generally fusiform, slender; summit somewhat obtuse; aperture irregular, rounded, oval; margins united, free, and externally reflected.

*Clausilia papillaris*.—THE PIMPLED CLAUSILIA. Plate XIII. fig. 18. Pellucid, finely striated longitudinally, horn-coloured brown; the margins of the volutions papillose; aperture with two plaits. Three-fourths of an inch long. Inhabits dry situations in Europe.

Genus 77.—PUPA.—*Lamarck*.

*Generic Character*.—Shell cylindrical, generally thick; aper-



ture irregular, semi-ovate, rounded, and subangulated beneath; margins of outer lip nearly equal, and reflected outwardly, unconnected at their upper parts; the plait of the columella interposed between them.

*Pupa muscorum*.—THE MOSS PUPA. Plate XIII. fig. 21. Very small, cylindrical, obtuse, and smooth, brownish horn-coloured; volutions convex; sutures much sunk; aperture with one tooth; outer lip white and reflected. One-eighth of an inch long. Inhabits moss, generally in shaded places of Europe.

Genus 78.—HELICINA.—*Lamarck*.

*Generic Character*.—Shell sub-globose, imperforate; aperture entire, and semi-oval; columella callous, transverse, and flat; margins of outer lip acute, and forming an angle at the base of the right margin; with a horny operculum.

The shells of this genus are distinguished from the *Helices*, by their transverse callous columella, depressed and diminished in thickness at the lower part.

*Helicina major*.—THE GREAT HELICINA. Plate XIII. fig. 22. Citron coloured, inside pink; pillar and outer lip white; the former broadly reflected on the columella.

Genus 79.—ANASTOMA.—*Lamarck*.

*Generic Character*.—Shell suborbicular; spire convex and obtuse; aperture rounded, dentated within, turned upwards and grinning; margin of the outer lip reflected.

*Anastoma Globulosa*.—THE GLOBULAR ANASTOMA. Plate XIII. fig. 25. Suborbicular, obsolete carinated, smooth, and white; aperture with six teeth; reddish-brown.

Genus 80.—CAROCOLLA.—*Lamarck*.

*Generic Character*.—Shell orbicular, more or less convex or conoid above, with the circumference acutely angulated; aperture transverse, contiguous to the axis of the shell; outer lip subangular, frequently dentated below.

*Carocola lapicida*.—THE STONE CAROCOLLA. Plate XIII. fig. 26. Depressed above, and convex beneath, broadly umbilicated, and transversely striated; reddish horn-coloured; body



carinated. Seven-eighths of an inch in breadth. Inhabits dry situations in Europe.

*Genus* 81.—HELIX.—*Linnaeus*.

*Generic Character*.—Shell orbicular, convex or conoid above; sometimes globular, with the spire somewhat elevated; aperture entire, transverse, very oblique, contiguous to the axis of the shell; having the margin disunited by the projection of the body.

*Helix arbustorum*.—THE GROVE HELIX. Plate XIII. fig. 27. Subglobular, subumbilicated, finely striated longitudinally; greenish-yellow, beautifully mottled, and streaked with reddish-brown, and a broad brown band running throughout the middle of the volutions. One inch in diameter. Inhabits the groves and woods of Europe.

---

## ORDER IV.—GASTEROPODA.

Animals with straight bodies, and never spiral, nor enveloped entirely in a shell, having a foot or muscular disk under the abdomen, attached to the body nearly its whole length, and serving for progressive motion.

### SECTION I.—PNEUMOBANCHIÆ.

Branchiæ, constructed like a vascular net, on the wall of a particular cavity, opening by a perforation which the animal has the power of contracting and dilating at pleasure. They respire air.

### TRIBE I.—LIMACINEA.

The animals almost wholly naked, with elongated bodies; and they creep by means of a ventral disk, with a narrow mantle bordering their sides.



*Genus 1.—VITRINA.—Lamarck.*

*Generic Character.*—Body creeping, elongated, snail-shaped, nearly straight; posteriorly separated from the foot, and spirally wound into a shell; the various posterior appendages of the mantle displayed over part of the shell; four tentacula; the anterior very short. Shell small, extremely thin, depressed, spire very short; body very large; aperture ample, rounded and oval; the left margin slightly inflected.

*Vitrina pellucida.*—THE PELLUCID VITRINA. Plate XIII. fig. 5. Extremely thin, pellucid, and glossy; depressed, with the spire very short; of a pale yellowish green; aperture large and oval. Four lines long. Inhabits dry places of Europe.

*Genus 2.—TESTACELLA.—Lamarck.*

*Generic Character.*—Body creeping, elongated, snail-shaped, having a shell on the posterior extremity; four tentacula, the two longest with their eyes at their tips; vent and respiratory organs behind. Shell very small, external,—somewhat ear-shaped; the apex obsoletely spiral; aperture very large, oval, with outer lip inflected.

*Testacella Haliotideia.*—THE HALIOTIS-SHAPED TESTACELLA. Plate XIII. fig. 23. Shell oblong-ovate, auriform; left margin slightly reflected; exceedingly thin, transparent, and yellowish. Inhabits the middle provinces of France.

*Genus 3.—LIMAX.—Linnæus.*

*Generic Character.*—Body oblong, naked, and creeping; back convex, provided with a coriaceous slightly wrinkled shield, which has a flat longitudinal disk beneath; tentacula four, retractile, the two posterior the largest, with eyes at their tips; branchial cavity placed under the shield; orifice for respiration and vent on the right side. Shell small, extremely thin, oblong, ovate, not convolute, but with a cavity at top.

*Limax Rufus.*—THE RED LIMAX. Plate XIII. fig. 29. Shell ovate-oblong, both margins reflected; very thin, dia-



phanous, slightly wrinkled, and of a pale straw-yellow colour. Inhabits gardens in Britain and France.

*Genus 4.*—*PARMACELLA.*—*Lamarck.*

*Generic Character.*—Body creeping, oblong; middle of the back moderately convex, and shield-shaped; the hind part in the form of a tail, laterally compressed, and acute above; shield ovate, fleshy, adhering at its posterior part, and free before, enveloping a shell, and having a notch in the centre of its right margin; having four tentacula, the two posterior the largest; respiratory and anal orifices under the notch of the shield, and the orifice for generation placed between the two tentacula of the right side; a terrestrial mollusca.

*Parmacella calyculata.*—THE CUP-SHAPED PARMACELLA. Plate XIII. fig. 31. Ovate; left margin broad and reflected, right margin reflected at top and acute beneath; exceedingly thin, transparent, and of a pale yellowish-brown.

*Genus 5.*—*ONCHIDIUM.*—*Lamarck.*

*Generic Character.*—Body oblong, creeping, margined on all sides; head projecting, the lower part with a prominent margin; two retractile, cylindrical tentacula; two auriform appendages, nearly lateral; mouth underneath; destitute of maxillary processes; the respiratory and anal orifices distinct, placed under the extremity of the body. Destitute of a shell.

Annals du Museum, V. p. 38. plate 6.

SECTION II.—HYDROBRANCHIÆ.

The branchiæ formed in filaments or laminæ, and pectinated or tufted. The animals respire in water.

TRIBE II.—LAPLYSIACEA.

The branchiæ placed in a particular cavity, situated near the posterior region of the back, and covered by an opercular shield; the animals possessing tentacula.



Genus 6.—DOLABELLA.—*Lamarck.*

*Generic Character.*—Body creeping, oblong, narrowed in front, and posteriorly widened; the area round, sloping, and obliquely truncated; with the margins folded over the back; with four somewhat tubular tentacula, disposed in pairs; branchial operculum inclosing a shell; anal orifice situated on the back, near the branchiæ.—Shell oblong, slightly arcuated, thick, callous, and somewhat spiral, on both sides.

*Dolabella Rumphii.*—RUMPHIUS'S DOLABELLA. Plate XIII. fig. 30. Base thick, callous, and subspiral; dilated above, thin, and wedge-shaped. Inhabits the Indian ocean, at the Isle of France.

Genus 7.—LAPLYSIA.—*Linnaeus.*

*Generic Character.*—Body creeping, oblong, convex above; bordered on each side by a broad mantle, which covers the back when the animal is quiescent; head and neck elevated; with four tentacula, of which the two upper ones are ear-shaped; the eyes situated near the mouth before the ear-shaped tentacula; the dorsal shield semicircular, sub-cartilaginous, adhering on one side, and covering the branchial cavity; and orifice placed behind the branchiæ.

*Laplysia radiata.*—THE RADIATED LAPLYSIA. Plate XIV. fig. 25. Nearly round, left margin somewhat reflected; outer lip acute; yellowish horn-coloured, with brown radiations, and two concentric bands.

TRIBE III.—BULLACEA.

The branchiæ situated in a particular cavity, near the posterior region of the back, and covered by a mantle; destitute of tentacula.

Genus 8.—BULLA.—*Linnaeus.*

*Generic Character.*—Body oblong-ovate, slightly convex; divided into two transverse portions above, and having the man-



tle slightly folded posteriorly; with visible tentacula; branchiæ on the fore part of the back, and covered; anal opening placed in the right side.—The posterior part of the body covered by an involute shell, with neither pillar nor spire; aperture extending the whole length of the shell.

*Bulla lignaria*.—THE WOOD-LIKE BULLA. Plate XIV. fig. 25. Narrowed towards the top, where it is slightly umbilicated; yellowish-brown, with numerous transverse pale striæ. Two inches long. Inhabits the British seas.

Genus 9.—BULLÆA.—*Lamarck*.

*Generic Character*.—Body ovate-oblong, somewhat convex above, and divided transversely into two parts; the lateral lobes of the foot thickened and retrouse; head indistinct, and without tentacula; branchiæ placed on the back.—Shell concealed in the mantle; thin, somewhat involute on one side, and destitute of a columella or spire; aperture large and wide.

*Bullæa aperta*.—THE OPEN BULLÆA. Plate XIV. fig. 23. Suborbicular, pellucid, white, faintly striated, and slightly wrinkled; almost entirely open. Half an inch long. Inhabits the British seas.

Genus 10.—RETUSA.—*Brown*.

*Generic Character*.—Animal unknown.—Shell small, oblong-ovate, spiral, outer lip nearly the whole length of the body, and entire; spire very short, volutions prominent.

*Retusa plicata*.—THE PLAITED RETUSA. Plate XIV. fig. 27. White, opaque, subcylindrical; spire produced; aperture elongated, straitened at top; two transverse plaits, and several oblique ones, at the base of the columella; outer lip thin, slightly inflected. One third of an inch long. Inhabits the sea at Dunbar.

Genus 11.—AKERA.—*Brown*.

*Generic Character*.—Animal not described.—Shell elastic, convoluted; apex obtuse, canaliculated, the volutions even with the body; aperture wide at the base, contracted at top, and ex-



tending the whole length of the body; columella visible to the end.

*Akera flexilis*.—THE FLEXIBLE AKERA. Plate XIV. fig. 29. Oval membranaceous, excessively thin and flexible; horn-coloured, with a convolute truncated channelled spire; pillar lip a little thickened and white. Three-fourths of an inch long. Inhabits the British seas.

Genus 12.—DIAPHANA.—Brown.

*Generic Character*.—Animal unknown.—Shell small, spiral, fragile, somewhat orbicular; aperture encompassing the body, wide; pillar lip slightly reflected, behind which is a subumbilicus; spire very short, never exceeding two volutions, and hardly rising above the body, which is concave at top.

*Diaphana candida*.—THE WHITE DIAPHANA. Plate XIV. fig. 30. Pure white, ventricose; aperture whole length of the shell, narrowed at top; spire short; subumbilicated. One-sixth of an inch long. Inhabits the Frith of Forth.

Genus 13.—ACERA.—Lamarck.

*Generic Character*.—Body ovate, convex, transversely divided above into two parts; the foot with dilations in the form of wings below; head indistinct; branchiæ situated on the back, greatly behind, and covered by a mantle; destitute of a shell.

*Acera carnos*a.—THE FLESHY ACERA. Cuvier in Annals du Museum, Plate X. fig. 15, 16.

TRIBE IV.—CALYPTRACEA.

THE branchiæ are situated in a dorsal cavity near the neck, and included in the cavity or projecting beyond it; shell invariably exterior.

Genus 14.—ANCYLUS.—Draparnaud.

*Generic Character*.—Body creeping, enveloped in the shell; two compressed subtruncated tentacula, with the eyes situated at their internal base; foot short, elliptical; somewhat narrower



than the body. Shell thin, obliquely conical; aperture oval, with a pointed apex, which is inclined backwards; margins simple.

*Ancylus oblongus*.—THE OBLONG ANCYLUS. Plate XIV. fig. 18. Aperture elongated, vertex turned to one side; with fine concentric striæ; pale horn-colour above, inside bluish. One-third of an inch long. Inhabits the fresh waters of Europe.

Genus 15.—CREPIDULA.—*Lamarck*.

*Generic Character*.—Head of the animal anteriorly forked, having two conical tentacula, with the eyes placed at their exterior base; mouth simple, destitute of jaws, and situated in the bifurcation of the head; branchiæ with tufts and projecting from the branchial cavity; the mantle never bordering the shell; foot minute: anal orifice lateral; shell ovate, or oblong-ovate, convex on the back, and concave beneath; spire inclining to one side; aperture with a horizontal partition next the spire, extending to nearly the middle of the shell.

*Crepidula aculeata*.—THE PRICKLY CREPIDULA. Plate XIV. fig. 16. Oval, brown, with acute rough striæ; vertex recurved; inside with a chamber, and bluish or purple. One inch long. Inhabits the American seas.

Genus 16.—CALYPTRÆA.—*Lamarck*.

*Generic Character*.—Animal unknown.—Shell conical, base orbicular, and summit vertical, imperforate and acute; internal cavity with a spiral septum.

*Calyptrea Sinensis*.—THE CHINESE CALYPTRÆA. Plate XIV. fig. 19. Orbicular, subconic; vertex ending in a small volution; smooth, margin entire; cream-yellow; very glossy within, and provided with a laminar plate. Three-fourths of an inch in diameter. Inhabits the Chinese seas.

Genus 17.—PILEOPSIS.—*Lamarck*.

*Generic Character*.—Animal with two conical tentacula, and the eyes at their base; branchiæ formed in a row under the an-



terior margin of the cavity, near the neck.—Shell obliquely conical, anteriorly recurved, and the apex nearly spiral; aperture of a roundish oval; the anterior margin shortest, and the posterior one large and rounded; the muscular impressions elongated, arcuated, and transverse, situated under the posterior margin.

*Pileopsis Ungarica*.—THE HUNGARIAN PILEOPSIS. Plate XIV. fig. 31. Conical, vertex slightly spiral; longitudinally striated, and transversely wrinkled; covered with a fawn-coloured pilous epidermis; inside smooth, glossy, white, or rose-colour. Two inches in diameter. Inhabits the seas of Europe.

Genus 18.—FISSURELLA.—*Lamarck*.

*Generic Character*.—Animal with the head truncated in front; two conical tentacula, with eyes at their exterior base; mouth simple, terminal, and destitute of jaws; two pectinated branchiæ projecting from the cavity; mantle large, protruding beyond the shell.—Shell shield-shaped, conically depressed; concave within; the vertex perforated; destitute of a spire; and of an oblong-ovate shape.

*Fissurella Græca*.—THE GREEK FISSURELLA. Plate XIV. fig. 20. Ovate-oblong, convex; the vertex with an ovate perforation; striæ cancellated and elevated, and the sections tuberculated; opening oblong-ovate, white or bluish; outside yellowish-brown, sometimes clouded. Half an inch long. Inhabits the European seas.

Genus 19.—SIPHO.—*Brown*.

*Generic Character*.—Animal unknown.—Shell subconic, vertex turned to one side, slightly spiral, with a small fissure near the apex; inside having a rhombic funnel-shaped syphon, corresponding with the external fissure; ovate.

*Sipho striatus*.—THE STRIATED SIPHO. Plate XIV. fig. 21. White, with strong divergent striæ and faintly striated concentrically; margin slightly crenulated; the fissure triangular. Three-eighths of an inch long. Inhabits the sea at Greenock.



*Genus 20.*—EMARGINULA.—*Lamarck.*

*Generic Character.*—Body of the animal creeping; having two conical tentacula, with the eyes placed at their external base; mantle large, partly covering the margin of the shell; foot large and thick.—Shell conical, shield-shaped; vertex inclined to one side; internal cavity simple; the dorsal margin with a fissure.

*Emarginula fissura.*—THE SLIT EMARGINULA. Plate XIV. fig. 17. Oval, with reticulated striæ, and ribs radiating from the vertex, which is obtuse and slightly recurved; margin with a fissure, which extends nearly half-way to the vertex; inside glossy white. Three-eighths of an inch long. Inhabits the British seas.

*Genus 21.*—PARMOPHORUS.—*Lamarck.*

*Generic Character.*—Body creeping, very thick, oblong-ovate, broad behind, obtuse at the extremities; border of the mantle cleft before, and suspended vertically around; back shell shield-shaped, and partly covered; head distinct, and slit below; two conical contracted tentacula, at the base of which are placed the eyes, which are somewhat pedunculated; mouth below, funnel-shaped, oblique, truncated and concealed; branchial cavity opening anteriorly behind the head by transverse fissure.—Shell oblong, somewhat in the form of a parallelopiped; slightly convex above, with a small sinus before; apex pointed, inclined backwards.

*Parmophorus Australis.*—THE AUSTRALIAN PARMOPHORUS. Plate XIV. fig. 22. Shell oblong, depressed; vertex slightly recurved; concentrically striated; the posterior margin rounded, and the anterior truncated. Two inches long. Inhabits the Australian coasts.

## TRIBE V.—SEMIPHYLLIDIACEA.

Branchiæ situated under the margin of the mantle, and set in a longitudinal series, on the right side of the body. The animals respire under water.



*Genus 22.—UMBRELLA.—Lamarck.*

*Generic Character.*—Body of the animal very thick, somewhat oval, and provided with a dorsal shell; foot large, smooth, and flat underneath, surrounded by a border, anteriorly notched, attenuated behind; head indistinct; four tentacula, the two upper ones thick, short, and truncated, the other two thin, and shaped like pedunculated crests; having foliaceous branchiæ.—Shell external, orbicular and somewhat irregular; slightly convex above, with the vertex towards the centre; internal cavity but slightly hollowed; lips smooth.

*Umbrella Indica.*—THE INDIAN UMBRELLA. Plate XIV. fig. 24. Ovate, slightly convex above; the vertex towards the centre; whitish, summit yellow, longitudinally striated, and concentrically wrinkled; inside with radiating striæ. Four inches in diameter. Inhabits the Indian seas.

*Genus 23.—PLEUROBRANCHUS.—Lamarck.*

*Generic Character.*—Body creeping, fleshy; mantle and foot expanded; branchiæ placed on the right side; cloak enveloping the shell; neck short, contracted in some species, with an emarginate front, exhibiting the commencement of the inferior tentacula, the upper ones tubular and cloven; gills at the edge of the dorsal plait, in front of which are the generative and anal orifices; mouth provided with a short retractile proboscis.—Shell dorsal and internal, thin, flat, and obliquely oval.

*Pleurobranchus plumula.*—THE PLUMED PLEUROBRANCHUS Plate XIV. fig. 14. Ovate-oblong, depressed, pellucid, yellowish-white, concentrically wrinkled, almost entirely open, rounded and convoluted; the vertex with a single turn. Half an inch long. Inhabits the Devonshire coast.

## TRIBE VI.—PHYLLIDIACEA.

The branchiæ are situated beneath the margin of the mantle in the longitudinal series around the body. Animals respiring in water.



*Genus 24.*—PATELLA.—*Linnæus.*

*Generic Character.*—Body completely covered by the shell; head with two acute tentacula, and the eyes situated at their exterior base; branchiæ placed under the mantle and around the body; anal and generation orifices situated on the right anterior side.—Shell univalve, not spiral, concave within, simple, entire, with the vertex anteriorly inclined, and imperforate.

The anterior side of the shell, is that to which the summit is inclined, the impression of the animal's head can easily be distinguished internally on that side.

*Patella vulgata.*—THE COMMON PATELLA, OR LIMPET. Plate XIV. fig. 15. Oval, conic, or a little depressed; outside green or brown, sometimes radiated with various colours; having divergent striæ and concentric wrinkles; inside glossy, iridescent, with yellow or fawn-coloured, purple, blue, or brown radiations. Two inches long. Inhabits the coasts of Europe.

*Genus 25.*—CHITON.—*Linnæus.*

*Generic Character.*—Body creeping, ovate-oblong, convex, round at both extremities; margined with a coriaceous skin; the back covered by a longitudinal series of testaceous, transverse, imbricated, and moveable plates; head before, sessile, with the mouth placed below; destitute of tentacula or eyes; branchiæ placed round the body, under the margin of the skin; and orifice at the posterior extremity.

The species of this genus are in much obscurity, and of difficult solution, the absence or presence of granulations, striæ, and punctures, are certainly of much use, but the only certain test, is an examination of the sides of the valves, which, however, cannot be accomplished without taking the specimen to pieces. The sides of the valves are always provided with a certain number of serrated teeth, these seem to be permanent characters in each species. See Plate I. fig. 11.

*Chiton fascicularis.*—THE FASCICULATED CHITON. Plate XIV. fig. 13. Eight imbricated valves, nearly smooth, slightly carinated, and rounded at the margins, with a thick tuft of hair between the junction of the valves, having five on the top of the upper valve, and three on the base of the lower one. Three-fourths of an inch long. Inhabits the British coasts.



Genus 26.—CHITONELLUS.—*Lamarck.*

*Generic Character.*—Body creeping, elongated; middle of the back provided its entire length with a detached multivalve shell; the alternate pieces for the most part longitudinal; sides naked; branchiæ disposed around the body; foot cleft longitudinally by a deep furrow.

The testaceous plates of this genus are never joined like those of the Chiton, so that the animal can move in every direction. Upon the contraction of the animal after death, however, these valves become nearly united.

*Chitonellus striatus.*—THE STRIATED CHITONELLUS. Plate XIV. fig. 10. Each valve with striæ radiating from its apex; the margins serrated; the base of the last valve obtuse. Inhabits the seas of New Holland.

## TRIBE VII.—TRITONACEA.

With exterior branchiæ, placed over the mantle on the back or sides. Destitute of shells.

## ORDER V.—PTEROPODA.

Animals destitute of any foot for locomotion, and of arms for seizing their prey; provided with two opposite and similar fins fitting them for swimming; body free and floating.

Genus 1.—CYMBULIA.—*Cuvier.*

*Generic Character.*—Body oblong, gelatinous, pellucid, inclosing a shell; head sessile; two eyes, and two retractile tentacula; mouth with a retractile proboscis; two opposite, oblong-ovate, branched wings, connate at their posterior base.—Shell gelatino-cartilaginous, transparent, and oblong; apex truncated; the aperture lateral.

*Cymbulia Peronii.*—PERON'S CYMBULIA. Plate XIV. fig. 6. Somewhat gelatinous, or cartilaginous; very transparent crys-



talline ; oblong, pointed at the vertex, truncated at the base ; general shape like a Turkish slipper. Two inches long. Inhabits the Mediterranean.

*Genus 2.—LIMACINA.—Lamarck.*

*Generic Character.*—Body soft, oblong, two branchial fins situated at the base of the neck ; posterior part of the body spiral, and enveloped in a shell.—Shell thin, fragile, papyraceous, spiral, with the volutions articulated in a discoid form.

*Limacina helicalis.*—THE HELIX-LIKE LIMACINA. Plate XIV. fig. 11. Thin, fragile, spiral ; the volutions united in a discoid form. Half an inch in diameter. Inhabits the North seas.

*Genus 3.—CLEODORA.—Peron.*

*Generic Character.*—Body oblong, gelatinous, contractile ; a head in front with two wings, and the posterior part enveloped in a shell ; head distinct, projecting, and round ; two eyes ; mouth in the form of a small beak ; destitute of tentacula ; two opposite membranaceous, pellucid, and cordated wings, placed at the base of the neck.—Shell gelatinoso-cartilaginous, transparent, and in the form of a reversed pyramid.

*Cleodora pyramidata.*—THE PYRAMIDAL CLEODORA. Plate XIV. fig. 9. Pyramidal, triangular ; of a gelatinous or cartilaginous substance, very thin and transparent ; aperture obliquely truncated. Inhabits the American seas.

*Genus 4.—HYALÆA.—Lamarck.*

*Generic Character.*—Body enclosed in a shell, winged before ; two opposite wings, somewhat retractile, inserted at the sides of the mouth ; head indistinct ; mouth terminal, placed at the junction of the fins ; without eyes ; branchiæ lateral ; shell horny, transparent, oval-globular, with three teeth behind, open at the summit and the two posterior sides.

*Hyalæa tridentata.*—THE THREE-TOOTHED HYALÆA. Plate XIV. fig. 12. Transparent, horn-coloured, globular ; posteriorly tridentate ; summit and two posterior sides open ; very finely



striated transversely. Three-fourths of an inch long. Inhabits the Mediterranean.

## CLASS II.—CONCHIFERA.

Animals soft with articulations, destitute of head or organs of vision, and always fixed within a bivalve shell; having external branchiæ; a simple circulation, and a unilocular heart.

All the shells of this class live in the sea or in fresh water. None of the animals have an internal shell. The body is invariably soft, and the mouth is situated near the left side of the hinge.

Lamarck divides this class into the two following orders:—

I. MONOMYAIRA, with one muscle of attachment; shell exhibiting interiorly but one subcentral muscular impression.—II. DIMYAIRA, having at least two muscles of attachment; the shell exhibiting interiorly, two separate, lateral, muscular impressions.

### ORDER I.—MONOMYAIRA.

The animal provided with one muscle of attachment, leaving a nearly central muscular impression.

SECTION I.—Without a ligament, or unknown; or in its stead a tendinous chord, which connects the valves.

#### TRIBE I.—BRACHIOPODA.

Provided with two opposite, elongated, ciliated arms, situated near the mouth, which are rolled up spirally when the animal is at rest; mantle having two separate lobes in front, which envelope the body.—Shell bivalve, adhering to extraneous marine bodies, either by the shell itself being in contact with them, or attached by a tendinous chord. The shells are not quite equivalve, and open by a hinge.



*Genus 1.—LINGULA.—Lamarck.*

*Generic Character.*—Subequivalve, flat, ovate-oblong, apex truncated, slightly pointed at the base, elevated on a fleshy tendinous peduncle, attached to marine bodies; hinge without teeth.

*Lingula anatina.*—THE DUCK LINGULA. Plate XIV. fig. 7. Shaped like a duck's bill, with a green, shining epidermis, and having a cylindrical pedicle. Four inches long. Inhabits the Indian ocean.

*Genus 2.—TEREBRATULA.—Lamarck.*

*Generic Character.*—Inequivalve, regular, subtrigonal; attached by a short pedicle to extraneous marine bodies; the larger valve with a projecting umbo, frequently bent, and perforated at its summit by a round hole; hinge with two teeth; two slender osseous processes arising from the disk of the smaller valve.

This genus contains two sections:—\* Shell without furrows or striæ.  
\*\* Longitudinally furrowed.

The distinction between this genus and that of the Anomia, is that in the latter the perforation is always in the smaller valve, while in the Terebratula it is in the larger one.

*Terebratula cranium.*—THE SKULL TEREBRATULA. Plate XIV. fig. 1. Slightly ovate, ventricose; summit of the convex valve produced and blunt; with divergent striæ, and the margin crenulated. Half an inch long. Inhabits the sea at the Zetland Islands.

*Genus 3.—ORBICULA.—Lamarck.*

*Generic Character.*—Suborbicular, inequivalve; without any visible hinge; under valve very thin, depressed, and adhering to marine bodies; upper valve subconic, vertex acute, and more or less elevated.

*Orbicula Norwegica.*—THE NORWEGIAN ORBICULA. Plate XIV. fig. 32. Upper valve in the form of a depressed cone, with a produced and pointed summit. Inhabits the Norwegian seas.



## TRIBE II.—RUDISTA.

Animal unknown, as are also the ligament and hinge; shell with very unequal valves, and having no distinct umbones.

*Genus 4.—CRANIA.—Bruguiere.*

*Generic Character.*—Inequivalve, suborbicular; under valve flattened, fixed below, and perforated in its lower surface by three unequal oblique holes; upper valve very convex; provided interiorly with two projecting callosities.

*Crania personata.*—THE MASKED CRANIA. Plate XIV. fig. 5. Orbicular; the upper valve gibbous and conical; lower valve flat, with three perforations. Inhabits the Indian ocean.

*Genus 5.—DISCINA.—Lamarck.*

*Generic Character.*—Inequivalve, of a round oval shape, and depressed; valves equal in size, each provided with an orbicular and central disk; that of the upper valve not perforated, but having a mammillated projection in the centre; the lower valve divided by an oblong fissure.

*Discina ostreoides.*—THE OYSTER-LIKE DISCINA. Plate XIV. fig. 8. *a*, the upper valve; *b*, the under valve. Upper valve longitudinally ribbed, crossed by concentric striæ. Five lines long. Inhabits the Zetland seas.

*Genus 6.—BIROSTRITES.—Lamarck.*

*Generic Character.*—Inequivalve, with two horns; the disks of the valves elevated, conical, and unequal, oblique, diverging, and suberect, somewhat horn-shaped; the one valve enveloping the other at the base. Fossil.

*Genus 7.—CALCEOLA.—Lamarck.*

*Generic Character.*—Inequivalve, triangular, turbinated, flat-



tened beneath ; the large valve hollowed like a hood, and truncated obliquely at the aperture ; the smaller valve somewhat orbicular, and in the form of a lid, having a furrow in the centre. Fossil.

*Genus 8.—RADIOLITES.—Lamarck.*

*Generic Character.*—Inequivalve, and interiorly striated, radiating from the umbo ; lower valve turbinated, and the largest ; the upper one convex or conical, and lid-shaped. Fossil.

*Genus 9.—SPHÆRULITES.—Lamarck.*

*Generic Character.*—Inequivalve, suborbicular-globose, somewhat depressed above, roughened with large subangular horizontal scales ; the upper valve the least, flattened, lid-shaped, with two unequal tubercles within ; under valve subventricose, with the scales radiating beyond the margin, and forming a ridge ; insides partly striated ; hinge unknown.

SECTION II.—Ligament not marginal, inclosed in a short hollow under the beak, always perceptible, and not forming a tendinous chord beneath the shell.

TRIBE I.—OSTRACEA.

Ligament placed either interiorly or nearly so ; shell irregular in form, foliaceous, and sometimes papyraceous.

\* Papyraceous, thin shells, with an interior ligament.

*Genus 10.—ANOMIA.—Linnæus.*

*Generic Character.*—Shell inequivalve, irregular, operculated, adhering by the operculum ; under valve flattened, with a large circular or ovate perforation near the umbo, through which protrudes a testaceous, straight, elliptical operculum, or plug, by which the shell adheres to extraneous bodies ; upper valve larger, concave, and entire ; ligament large, internal, and cardinal.



*Anomia undulata*.—THE WAVED ANOMIA. Plate XIV. fig. 2. Suborbicular, pellucid, with strong, irregular, undulated, longitudinal striæ, and some transverse concentric ones; outside yellowish dirty green; inside fine green; the ligament perforation large, ovate; muscular impression star-shaped. Two inches broad. Inhabits the British coasts.

Genus 11.—PLACUNA.—*Lamarck*.

*Generic Character*.—Shell free, subequivalve, irregular, very flat; hinge interior, with two short longitudinal convergent ribs, in the form of the letter V, and divaricated beneath, which fit into two grooves in the opposite valve, held together by the ligament.

*Placuna placenta*.—THE PLACENTA PLACUNA. Plate XIV. fig. 3. Suborbicular, flat, white, and pellucid, with fine longitudinal striæ, slightly decussated. Four inches long. Inhabits the coasts of China.

\*\* Shell foliaceous, frequently ponderous, with a semi-interior ligament.

Genus 12.—VULSELLA.—*Lamarck*.

*Generic Character*.—Longitudinal, subequivalve, irregular, and free; umbones equal; hinge, with a projecting callosity depressed above, and a conical oblique hollow for the ligament; within each valve is a lengthened muscular impression.

*Vulsella lingulata*.—THE LATCHET VULSELLA. Plate XIV. fig. 4. Elongated, depressed, transversely striated; pale yellowish brown, with longitudinal darker stripes. Four inches long. Inhabits the Indian ocean.

Genus 13.—OSTREA.—*Linnaeus*.

*Generic Character*.—Shell adhering to extraneous bodies; inequivalve and irregular, with the beaks separated, and the upper valve advanced as the animal enlarges; hinge without teeth;



the lower valve largest and concave, ligament semi-internal; the hollow of attachment increasing with age.

This genus has two sections, \* with a simple waved margin, and not plicated, \*\* margins plicated.

*Ostrea edulis*.—THE EDIBLE OYSTER. Plate XV. fig. 3. Suborbicular, rugged, with undulated, imbricated scales, and transversely striated; one valve flat, and the other convex; outside brownish-green; inside pearly-white; exceedingly variable in size. Inhabits the coasts of Europe.

Genus 14.—GRYPHÆA.—*Lamarck*.

*Generic Character*.—Inequivalve, free; lower valve largest and concave; beaks large, projecting, and spirally twisted; upper valve small, flat, and acting as a lid; hinge without teeth; the cardinal hollows oblong, arcuated; having one muscular impression. Animal unknown.

This genus is distinguished from the ostrea by the very deep and crenated lower valve, and in its summit being terminated in a long spirally recurved beak, slightly turned to one side; and the edge sharp and angular.

*Gryphæa angulata*.—THE ANGULATED GRYPHÆA. Plate XV. fig. 1. Oblong-ovate, with three longitudinal, carinated ribs below; beak large, somewhat oblique. Four inches long. Habitation unknown. A specimen of this rare shell is in the Museum of the Jardin du Roi, at Paris.

TRIBE II.—PECTINIDES.

Shell for the most part regular, and not foliaceous; the ligament either interior, or partly so.

Genus 15.—PODOPSIS.—*Lamarck*.

*Generic Character*.—Inequivalve, nearly regular, adhering by its lower beak; without ears; the lower valve the largest, convex, and produced at the base; hinge without teeth; ligament internal. Found only in a fossil state, they nearly approximate the genus Gryphæa, from which they are distinguished by the



summit of the lower valve not being recurved, though much advanced beyond the upper valve.

*Genus 16.*—SPONDYLUS.—*Linnaeus.*

*Generic Character.*—Inequivalve, adherent, eared, spined, and rough, with unequal beaks; lower valve with an external longitudinal groove, which increases with the age of the animal; hinge with two very strong hooked teeth in each valve, and a central cavity for the ligament, communicating at its base with the external groove; ligament internal.

*Spondylus longispina.*—THE LONG-SPINED SPONDYLUS. Plate XV. fig. 2. Longitudinally sulcated and ribbed, thickly spined; of a reddish colour; alternate spines, arcuated and tongue shaped; umbones orange. Four inches long. Inhabits the Indian ocean.

*Genus 17.*—PLICATULA.—*Lamarck.*

*Generic Character.*—Inequivalve, without ears, attenuated at the base, rounded and plaited at the upper margin; beaks unequal and entire; hinge with two strong teeth in each valve, with a central cavity for the ligament, which is internal.

*Plicatula ramosa.*—THE BRANCHED PLICATULA. Plate XV. fig. 4. Oblong, trigonal, very thick; with strong longitudinal plaits; brown, or yellowish-brown, with rust-coloured, arrow-shaped markings; inside white. One inch and a half long. Inhabits the American seas.

*Genus 18.*—PECTEN.—*Lamarck.*

*Generic Character.*—Free, regular, inequivalve, eared; the lower margin transverse, straight; beaks contiguous; hinge without teeth; ligament internal, placed in a triangular cavity.

It has two sections—\* ears equal or nearly so—\*\* ears unequal.

*Pecten varia.*—THE SPECKLED PECTEN. Plate XV. fig. 5. Ears very unequal; having about twelve ribs, covered with transverse prickly suberect scales, variously clouded and speckled with a variety of colours. Two inches and a quarter long. Inhabits the European seas.



*Genus 19.*—PLAGIOSTOMA.—*Lamarck.*

*Generic Character.*—Subequivalve, free, somewhat eared; base of the hinge transverse and straight; beaks remote; hinge without teeth; depression, for the reception of the ligament, conical and partly internal. Species all fossil.

*Plagiostoma spinosum.*—THE THORNY PLAGIOSTOMA. Plate XV. fig. 6. Subarcuated, the umbo of one shell higher than that of the other, with longitudinal ribs, and remote concentric rings. Fossil. Britain.

*Genus 20.*—LIMA.—*Bruguère.*

*Generic Character.*—Equivalve, with small ears; valves gaping at the sides; beaks separate; cavity for the ligament partly external; hinge without teeth.

*Lima vitrina.*—THE GLASSY LIMA. Plate XV. fig. 7. Oblong-ovate; extremely pellucid, and pure snowy-white, with longitudinal distinct striæ; lower margin denticulated. One half inch long. Inhabits the British seas.

*Genus 21.*—PEDUM.—*Lamarck.*

*Generic Character.*—Inequivalve, subeared; the lower valve tumid; beaks unequal, separate; hinge without teeth; ligament partly external, inserted in an elongated groove, in the internal surface of the beaks; lower valve, with a notch near the posterior margin.

*Pedum spondyloideum.*—THE SPONDYLUS-SHAPED PEDUM. Plate XV. fig. 9. Ovate, wedge-shaped, flat; the superior valve with longitudinal striæ, white, granulated and rough, slightly tinged with purple near the beak. Two inches and a half long. Inhabits the Indian ocean.

## SECTION III.—Ligament marginal and elongated.

## TRIBE I.—MALLEACEA.

With foliaceous shells, more or less inequivalve; having the



ligament marginal, partly linear, and either simple or interrupted by crenulations.

*Genus 22.—MELEAGRINA.—Lamarck.*

*Generic Character.*—Somewhat equivalve, rounded and scaly on the outside: a sinus at the posterior side of the shell for the passage of the byssus, at which place the left valve is notched and narrow; hinge linear, and destitute of teeth; ligament marginal, elongated, and placed nearly exterior, and dilated in the centre.

In many respects resembling the *Avicula*, but differing in being equivalve, and always without the elongated transverse base, on the cardinal tooth. The sloping sides of the opening, admitting the passage of the byssus, is perceptible on both valves, which is never the case with the *Avicula*, where a notch answers the same purpose.

*Meleagrina margaritifera.*—THE PEARL-BEARING MELEAGRINA. Plate XV. fig. 10. Somewhat square, compressed; undulated, and transversely striated, with a series of lamellated longitudinal scales; greenish on the outside and pearly within. Ten or twelve inches long. Inhabits the Indian ocean.

*Genus 23.—AVICULA.—Lamarck.*

*Generic Character.*—Shell inequivalve, fragile, with the top straight, transverse, and produced at both extremities, the anterior of which is caudiform; valves oblique; the left one emarginate, with a sinus or notch, through which the byssus passes; hinge linear, with one tooth in each valve, under the beaks; ligament linear and marginal, placed in a long narrow groove.

*Avicula Anglica.*—THE ENGLISH AVICULA. Plate XV. fig. 11. Wing moderate, obliquely curved; yellowish fawn-coloured, with dark reddish-brown blotches; inside pearly and iridescent. One inch and a fourth long. Inhabits the Devonshire coast.

*Genus 24.—MALLEUS.—Lamarck.*

*Generic Character.*—Subequivalve, rugged, distorted, frequently elongated; sublobate at the top; beaks small, diverging; hinge without teeth, with an elongated conical furrow under the



beaks ; ligament subexternal, short, placed in the sloping area, at the top of the valves.

Approximating in form to the *Perna*, but very different in the form of its hinge, and in this respect more nearly resembling the *Avicula*, though it cannot be mistaken for it, both being without the sulcated teeth or joints at the hinge ; but the conical cavity, situated under the beaks of the *Malleus*, and crossing the angle of the slope of the ligament, at once distinguishes it from the *Avicula*.

*Malleus albus*.—THE WHITE MALLEUS. Plate XV. fig. 12. Trilobate ; base of the lateral lobe prolonged, without a sinus, the base and the pit for the ligament not distinct ; white, with transverse undulations. Four inches long. Inhabits the Australian seas.

*Genus 25*.—PERNA.—*Lamarch*.

*Generic Character*.—Subequivalve, flattened, slightly distorted, of a lamellar texture ; hinge linear, marginal, and many toothed ; these are furrow-like, parallel, and transverse, not inserted in the opposite furrows, between which the ligament is inserted ; sinus for the byssus somewhat gaping, and placed under the extremity of the hinge.

The substance of the shell, although solid, is formed of flaky portions, not adhering closely to each other, and giving it a foliaceous appearance.

*Perna ehippium*.—THE SADDLE PERNA. Plate XV. fig. 13. Compressed, suborbicular ; left valve produced, the margins acute ; purplish-brown on the outside, and pearly within. Four inches long. Inhabits the Indian seas.

*Genus 26*.—CRENATULA.—*Lamarch*.

*Generic Character*.—Subequivalve, flattened, somewhat distorted and lamellar ; with an opening for the byssus ; hinge lateral, linear, margined, and crenated ; the crenulations in a regular series, and somewhat hollowed for the reception of the ligament.

The distinction betwixt this genus and the *Perna*, consists in the hinge of the *Crenatula* being composed of slightly concave callous crenulations, which receive the ligament ; while in the *Perna* it consists of parallel truncated linear teeth, corresponding and opposed to the opposite ones, the ligament being inserted in their interstices only.

*Crenatula mytiloides*.—THE MUSCLE-SHAPED CRENATULA. Plate XV. fig. 14. Oblong-ovate, oblique ; the base acute ;



violet coloured, with obscure radiations. Inhabits the Red sea.

#### TRIBE II—MYTILACEA.

Hinge with a subinterior marginal ligament, which is linear, very entire, and occupies a considerable portion of the anterior margin; shell rarely foliaceous.

#### Genus 27.—PINNA.—*Linnaeus*.

*Generic Character*.—Longitudinal, wedge-shaped, equivalve, gaping at the base, and pointed at the summit, with the beaks straight and acute; hinge lateral and without teeth; ligament marginal, linear, very long, and half interior.

*Pinna ingens*.—THE HUGE PINNA. Plate XV. fig. 15. Nearly triangular, horn-coloured, smooth, with distant foliations; striated on one side, with rough scaly wrinkles on the broader end. Twelve inches long. Inhabits the coast of Britain.

#### Genus 28.—MYTILUS.—*Linnaeus*.

*Generic Character*.—Longitudinal, equivalve; apex acute, affixed by a byssus; beaks acute, nearly straight and terminal; hinge lateral, generally without teeth; ligament marginal, and partly internal; muscular impressions elongated, clavate, and sublateral.

Section \* Longitudinally furrowed. \*\* Without furrows.

*Mytilus edulis*.—THE EDIBLE MYTILUS. Plate XV. fig. 16. Oblong-oval, nearly smooth, pointed and slightly carinated at the beak, truncated on one side, and dilated on the other; covered with an olivaceous epidermis; beneath which it is radiated with blue or purple; internal margin blue, the concave part white. Two to three inches long. Inhabits the British seas.

#### Genus 29.—MODIOLA.—*Lamarck*.

*Generic Character*.—Subtransverse, equivalve, regular; the posterior side very short; beaks nearly lateral; hinge without



teeth, lateral and linear ; ligament placed in a marginal furrow, and nearly interior, with one muscular impression in each valve which is sublateral and elongated.

Distinguished from the genus *Mytilus* by the beaks not being terminal but placed a little below the apex.

*Modiola discors*.—THE DISCORDANT MODIOLA. Plate XV. fig. 17. Oblong-oval, very convex, produced and narrower at the anterior end ; longitudinally striated on both sides, and transversely in the middle ; outside green ; inside white or pale pink, and somewhat pearly ; margin crenulated at the base ; the beak oblique. One half inch long. Inhabits the British seas.

### TRIBE III.—TRIDACNITES.

Transverse, equivalve, the muscular impressions situated under the centre of the lower margins, and extended on each side.

#### *Genus 30.*—HIPPOPUS.—*Lamarck*.

*Generic Character*.—Equivale, regular, inequilateral and transverse ; lunule closed ; hinge with two compressed unequal teeth ; ligament marginal, and external.

Distinguished from the *Tridacna*, by having the posterior slope closed, or nearly so, and the inner margin dentated at that part. The spines which arm the ribs are tubular, and are never arched or vaulted.

*Hippopus maculatus*.—THE SPOTTED HIPPOPUS. Plate XV. fig. 18. Transversely ovate, ventricose, with scaly ribs ; and reddish purple spots ; lunule cordated, heart-shaped, and oblique ; the margins very deeply crenulated. Eight inches broad. Inhabits the Indian seas.

#### *Genus 31.*—TRIDACNA.—*Lamarck*.

*Generic Character*.—Shell regular, equivalve, inequilateral and transverse ; a gaping space near the beaks ; hinge with two compressed, unequal teeth ; ligament marginal and external.

A bundle of tendinous fibres passes through the aperture of the posterior slope, by which the animal affixes itself to rocks, where it remains suspended. Although there is no nacreous substance in the valves themselves, yet the animal sometimes produces very fine pearls, and of large size.

*Tridacna gigas*.—THE GIANT TRIDACNA. Plate XV. fig.



21. Large, white, transversely ovate; with broad ribs, provided with vaulted scales; the posterior slope heart-shaped and gaping. Two feet six inches long, and four feet six inches broad, the largest of all known shells; sometimes weighing above five hundred pounds weight. Inhabits the Indian ocean.

---

## ORDER II.—DIMYAIRA.

Shell having two separate lateral muscular impressions.

SECTION I.—Shell irregular, and always inequivalve.

### TRIBE I.—CAMACEA.

Shell inequivalve, irregular, and adherent; hinge with one or more teeth; and with two distinct, lateral, muscular impressions.

#### *Genus 1.—ETHERIA.—Lamarck.*

*Generic Character.*—Shell irregular, inequivalve, adhering; beaks short, and appearing as if sunk in the top of the valves; hinge destitute of teeth; waved, somewhat sinuated, and unequal; with two distinct, remote oblong muscular impressions; ligament exterior, tortuous, penetrating partly into the shell.

The shells of this genus differ from those of the Chama, in being pearly in their substance, and lamellar in their texture.

SECTION. \* Shells with an oblong callosity on the base of the valve.

\*\* Shells without an incrustated callosity at their base.

*Etheria elliptica.*—THE OVAL ETHERIA. Plate XV. fig. 19. Oval, flattened, dilated towards the umbones; the apices remote. Inhabits the Indian ocean.

#### *Genus 2.—CHAMA.—Lamarck.*

*Generic Character.*—Irregular, inequivalve, adherent; beaks



incurved, unequal; hinge with one thick, oblique, subcrenated tooth, fitting into a socket in the opposite valve; two distant lateral muscular impressions; ligament external, and depressed.

A strong characteristic mark of these shells is the thick, oblique transverse tooth, which resembles a lengthened callosity, and is usually crenated and grooved.

The shells of this genus are always affixed to their bodies, by the lower valves.

Section \* Beaks twisted from left to right. \*\* Beaks turning from right to left.

*Chama Lazarus*.—THE LAZARUS'S CHAMA. Plate XV. fig. 20. With imbricated, dilated, waved foliations, and obsolete striated; of a white, orange, red, or yellow colour; white within. Two inches in diameter. Inhabits the American seas.

### Genus 3.—DICERAS.—Lamarck.

*Generic Character*.—Inequivalve, adherent; beaks conical, very large, diverging in irregular, spiral contortions; hinge with a large, thick, concave, subauricular tooth in the larger prominent valve; two muscular impressions.

*Diceras arietina*.—THE RAM-HORNED DICERAS. Plate XVI. fig. 7. Somewhat heart-shaped, with divergent beaks. Fossil.

SECTION II.—LAMELLIPEDES.—The foot depressed, lamelliform, and not posterior.

### TRIBE I.—NAYADES.

Shells inhabiting fresh waters; the hinge sometimes having an irregular, simple, or cleft tooth, and a longitudinal, prolonged one, and sometimes none; some have irregular, granulated tubercles, the whole length of the upper part; a compound muscular impression; and the umbo oftentimes decorticated.

### Genus 4.—IRIDINA.—Lamarck.

*Generic Character*.—Equivale, inequilateral, transverse;



beak small, turned to one side and nearly straight; two separate lateral, muscular impressions; hinge long, linear, and attenuated near the centre, tuberculous and nearly crenated; tubercles unequal; ligament external and marginal.

*Iridina Nilotica*.—THE NILE IRIDINA. Plate XV. fig. 22. Shell transversely oblong; dark olivaceous green on the outside, somewhat wrinkled concentrically; inside, fine pearly, with iridescent reflections. Five inches long. Inhabits the Nile.

*Genus 5.*—ANODONTA.—*Lamarck*.

*Generic Character*.—Equivalve, inequilateral and transverse; hinge linear, without teeth; a glabrous hinge, lamina smooth, truncated or forming a sinus at the anterior end, terminating the apex of the shell; two lateral, remote, twin, muscular impressions; ligament linear, external, sunk in a cleft at the anterior extremity.

The substance of the shell is pearly.

*Anodonta cygnea*.—THE SWAN ANODONTA. Plate XVI. fig. 1. Ovate, thin, convex, somewhat compressed on the anterior side; with concentric wrinkles; covered with a green epidermis, frequently brown towards the umbo; inside pearly white; beaks small and ventricose. Three inches long, and seven broad. Inhabits fresh water lakes in Europe.

*Genus 6.*—HYRIA.—*Lamarck*.

*Generic Character*.—Equivalve, oblique, trigonal, eared, with the apex truncated and parallel, hinge with spreading teeth, the posterior one cleft into numerous divergent portions; the lateral or anterior tooth strong, elongated and lamellar; ligament linear, and exterior.

What distinguishes the shells of this genus particularly is the cardinal or posterior tooth, being divided into many lamellar plaits, or pieces, the centre one being very small. This compound tooth is not erect, but slopes in an inclined position towards the posterior side.

*Hyria avicularis*.—THE LITTLE-BIRD HYRIA. Plate XVI. fig. 2. Umbones smooth and produced; ears large, with point-



ed terminations; a greenish-brown epidermis, and finely striated; inside pearly, and of a rich reddish golden-yellow. Three inches broad. Inhabits the rivers of America.

*Genus 7.—UNIO.—Lamarck.*

*Generic Character.*—Shell transverse, equivalve, inequilateral, free; umbones decorticated, and somewhat worn; posterior muscular impression compound; hinge with two teeth in each valve; the cardinal tooth short, irregular, cleft, and striated; the other oblong, laterally compressed and produced when aged; ligament external.

SECTION \* With a short, thick, primary tooth. \*\* Primary tooth short, compressed, and frequently crested.

*Unio pictorum.*—THE PAINTER'S UNIO. Plate XVI. fig. 3. Oblong-ovate, strong, anterior side rhomboid and attenuated; the opposite side obtusely acute; the umbones, somewhat warted; with a dusky-green epidermis, and concentrically wrinkled. Nearly three inches broad. Inhabits the rivers of Europe.

TRIBE II.—TRIGONACEA.

With a primary lamelliform, and transversely striated tooth. Inhabits the Ocean.

*Genus 8.—CASTALIA.—Lamarck.*

*Generic Character.*—Equivalve, inequilateral, trigonal; the umbones decorticated, and inflexed before; hinge with two lamillary teeth, transversely striated, one posterior, remote, abbreviated and subtrilamillar tooth; another elongated and lateral; ligament external.

This genus seem to be inhabitants of fresh waters. The substance of the shell is nacreous: the epidermis is strong, and the apices corroded. Most of the species produce pearls.

*Castalia ambigua.*—THE AMBIGUOUS CASTALIA. Plate XVI. fig. 4. Ovate, oblique, the umbones truncated; longitudinally ribbed, with distant transverse striæ; epidermis pale chestnut brown; inside pearly. Habitat unknown.



*Genus 9.*—TRIGONIA.—*Lamarck.*

*Generic Character.*—Equivalve, inequilateral, trigonal, and sometimes orbicular; teeth of the hinge oblong, laterally compressed, diverging, with transverse furrows; two in the right valve, grooved on both sides; and four in the left valve, grooved on one side; ligament marginal and external.

*Trigonia pectinata.*—THE TOOTHED TRIGONIA. Plate XIV. fig. 5. Suborbicular, with radiated or divergent, prominent, and somewhat scaly ribs; inside pearly; margin crenulated. One inch and three-fourths broad. Inhabits the Australian seas.

TRIBE III.—ARCACEA.

Primary teeth small, numerous, and disposed in a line in each valve, which is either straight or interrupted, the teeth of one valve fitting into the intermediate spaces of the other valve.

*Genus 10.*—NUCULA.—*Lamarck.*

*Generic Character.*—Transverse, oval-trigonal, or oblong, equivalve, and equilateral; no intermediate area; teeth of the hinge linear, numerous, and pectinated, interrupted in the middle by an oblique produced hollow; beaks contiguous, reflected; ligament marginal and partly internal.

SECTION \* shells sublongitudinal. \*\* Shells transverse.

*Nucula margaritacea.*—THE PEARLY NUCULA. Plate XVI. fig. 6. Obliquely ovate, trigonal; striæ minute and almost obsolete; covered with a greenish epidermis; inside silvery pearly; margin crenulated; and having regularly pectinated teeth. One half inch long. Inhabits the British seas.

*Genus 11.*—PECTUNCULUS.—*Lamarck.*

*Generic Character.*—Orbicular, doubly convex, equivalve, subequilateral, and close; hinge arcuated, teeth numerous, oblique, serrated, alternately inserted into the opposite valves, middle ones obsolete; ligament external.



This differs from the other genera of many toothed shells, in having the ligament partially inserted internally, and in being destitute of the angular groove on the exterior of the valves.

SECTION \* No distinct longitudinal furrows. \*\* With raised longitudinal radiating ribs.

*Pectunculus glycimieris*.—THE DELICIOUS PECTUNCULUS. Plate XVI. fig. 8. Suborbicular, umbones produced; finely striated transversely and longitudinally; covered with a villous skin, under which it is marked with reddish-chestnut spots or bands; inside white, and the margin crenulated. From two to three inches long. Inhabits the British and Mediterranean seas.

Genus 12.—ARCA.—*Linnæus*.

*Generic Character*.—Transverse, subequivalve, inequilateral; beaks remote, separated by the area of the ligament; hinge linear, straight, without ribs at the extremities; teeth of the hinge numerous, serrated, close set, alternately inserted into opposite valves; ligament external.

SECTION \* Lower margin not crenated. \*\* Lower margin internally crenated.

*Arca Noæ*.—NOAH'S ARK. Plate XVI. fig. 9. Oblong, striated transversely, and longitudinally ribbed; umbones remote, and incurvated; margin entire and gaping; cream-white, with divergent and zigzag chestnut stripes; inside white. Two inches broad. Inhabits the American and British seas.

Genus 13.—CUCULLÆA.—*Lamarck*.

*Generic Character*.—Equivalve, inequilateral, trapeziform, ventricose; beaks distant, separated by the area of the ligament; muscular impressions elevated before; margin angulated, or with an eared produced border; teeth of the hinge straight, very small, and set transversely, with from two to five small parallel ribs; ligament external.

Distinguished from the genus *Arca*, in being more gibbous, the anterior side obliquely truncated, and with an ear-shaped testaceous appendage, placed at the angle of the muscular impressions, and forming a chamber or division.

*Cucullæ auriculifera*.—THE EARED CUCULLÆA. Plate



XVI. fig. 10. Obliquely heart-shaped, ventricose, with decussated striæ; reddish-brown; hinge with two parallel ribs at each end; white within, and slightly tinged with violet. Two and a half inches broad. Inhabits the Indian ocean.

TRIBE IV.—CARDIACEA.

Having irregular primary teeth, both in form and situation; and accompanied by one or two lateral teeth for the most part.

*Genus 14.*—ISOCARDIA.—*Lamarck.*

*Generic Character.*—Equivalve, heart-shaped, ventricose; beaks very distant, divergent, and spirally turned to one side; hinge with two primary flattened teeth, situated under the beak, and with an elongated lateral one under the ligament, which is external.

*Isocardia Cor.*—THE HEART ISOCARDIA. Plate XVI. fig. 11. Globular, and heart-shaped, slightly wrinkled longitudinally; reddish-chestnut, the umbones paler and prominent; inside white. Four inches long. Inhabits the Mediterranean and British seas.

*Genus 15.*—HIATELLA.—*Daudin.*

*Generic Character.*—Equivalve, considerably inequilateral and transverse; gaping at the lower margin; teeth of the hinge small, in the right valve; and two oblique somewhat large ones in the left valve; ligament external.

*Hiatella arctica.*—THE ARCTIC HIATELLA. Plate XVI. fig. 12. Transversely oblong; the apices truncated, with two divergent spiny ridges; yellowish-white, with decussated striæ; inside pearlaceous. Half an inch long, and one inch broad. Inhabits the British seas.

*Genus 16.*—CYPRICARDIA.—*Lamarck.*

*Generic Character.*—Free, equivalve, inequilateral, oblique, or transversely oblong; teeth of the hinge three, situated under the beaks, and one lateral tooth below the valve.



Distinguished from the *Cardita*, with which they are closely allied in form, by having three teeth beneath the apices, like the genus *Venus*, in addition to the callous lengthened tooth or ridge.

*Cypricardia Guinaica*.—THE GUINEA CYPRICARDIA. Plate XVI. fig. 13. Transversely oblong, oblique, angulated, white, and covered with decussated striæ; compressed before, and the apex rounded; yellowish-white. Two inches long. Inhabits the coast of Guinea.

Genus 17.—CARDITA.—*Lamarck*.

*Generic Character*.—Shell free, regular, equivalve, inequilateral; hinge with two unequal teeth; primary tooth short, straight, placed under the umbo; the other oblique, marginal, and elongated.

Some of the species require minute attention to the teeth, to distinguish them from the *Venericardia*.

*Cardita sulcata*.—THE FURROWED CARDITA. Plate XVI. fig. 15. Subcordate, white, tessellated with brown; having longitudinal, convex transversely striated ribs; posterior depression heart-shaped. One inch long. Inhabits the Mediterranean.

Genus 18.—CARDIUM.—*Linnaeus*.

*Generic Character*.—Equivalve, subcordate; beaks prominent; the interior margins of the valves denticulated or plicated; hinge with four teeth in both valves; with two approximate primary oblique teeth, mutually inserted and crossing each other; two lateral remote teeth.

Section \* Shells with no particular angle at the umbones, and the anterior side at least as large as the posterior. \*\* With the umbones carinated or angular, the posterior side often much larger than the anterior.

*Cardium edule*.—THE EDIBLE CARDIUM. Plate XVI. fig. 14. With about twenty-six depressed ribs, and transverse obsolete scales; outside yellowish-white, and inside white; beaks protuberant. One to one and a half inch long. Inhabits the European seas.



## TRIBE V.—CONCHACEA.

With at least three primary teeth in one valve, and the other generally the same, although sometimes with less.

SUB-DIVISION I.—Inhabiting the sea. Usually destitute of lateral teeth.

*Genus 19.*—VENERICARDIA.—*Lamarck.*

*Generic Character.*—Equivalve, inequilateral, suborbicular; the sides generally with longitudinal radiated ribs; hinge with two oblique teeth in each valve, turned in the same direction.

*Venericardia imbricata.*—THE IMBRICATED VENERICARDIA. Plate XVI. fig. 17. Suborbicular, having convex longitudinal ribs, covered with imbricated, rough scales. One and a half inch long. Fossil at Grignon.

*Genus 20.*—ORTYGINA.—*Leach.*

*Generic Character.*—Shell equivalve, transverse, three primary teeth in each valve, two of which are approximate and the other remote; with the ligament subexternal; umbones turned much to one side; beneath which is an elongated cordiform depression; cartilage slope much depressed, with an elongated groove in the right valve for the reception of the margin of the left valve.

*Ortygia gallina.*—THE HEN ORTYGINA. Plate XVI. fig. 19. Somewhat heart-shaped with obtuse recurved concentric striæ, and three or four radiated bands proceeding from the umbo to the margin, frequently with zigzag markings throughout; inside white, the margin finely crenated. One inch long. Inhabits the British seas.

*Genus 21.*—VENUS.—*Linnæus.*

*Generic Character.*—Equivalve, inequilateral, transverse, or suborbicular; hinge with three teeth in both valves, all approximate, the lateral ones divergent at their summits; ligament external; having cordiform depressions beneath the beaks.



*Venus Casina*.—THE MONTICASSINA VENUS. Plate XVI. fig. 18. Suborbicular, with transversely acute recurved ridges, crenulated on the hind margin; slightly channelled behind the depression. Two inches long. Inhabits the British seas.

Genus 22.—CYTHEREA.—*Lamarck*.

*Generic Character*.—Equivalve, inequilateral, suborbicular, trigonal, and transverse; right valve with four primary teeth, of which three are divergent and approximate at their base, and one remote; three primary divergent teeth in the opposite valve, and a hollow margin parallel; without lateral teeth.

An undeviating mark of distinction, betwixt the genus *Venus* and the *Cytherea*, is, that all the shells of the latter have four primary teeth in one valve, and only three united on the other, with an isolated cavity, which is oval and parallel to the margin, the lateral teeth divergent to the summit.

*Cytherea Chione*.—THE CHIONE CYTHEREA. Plate XVI. fig. 21. Somewhat heart-shaped, strong; covered with a chestnut glossy epidermis, faintly wrinkled transversely, longitudinally rayed; with a cordiform depression under the beak. Two and a half inches long. Inhabits the British and Mediterranean seas.

This genus is divided into three sections.—\* The anterior primary tooth, with a striated cleft, or the margin dentated.—\*\* Anterior primary tooth not striated in its cleft, nor dentated in the margin.—\*\*\* The internal margins crenated or dentated.

Genus 23.—EXOLETA.—*Brown*.

*Generic Character*.—Shell strong, orbicular, beaks much turned to one side, beneath which is a short cordiform impression; hinge with three primary teeth, two of which are contiguous, and the other divergent, which is broad in the right valve, and cleft in the centre, to receive that of the opposite valve, which is slender, cartilage situated within the outer surface of the shell; margins very broad, and somewhat concave; edges very thick.

*Exoleta orbiculata*.—THE ORBICULAR EXOLETA. Plate XVI. fig. 23. Orbicular, strong, with regular coarse, close set transverse striæ; generally white or pale brown, with sometimes three or four brown radiations emanating from the umbo, and



terminating in the margin; inside white. Two inches long. Inhabits the European seas.

*Genus 24.*—CYPRINA.—*Lamarck.*

*Generic Character.*—Shell equivalve, inequilateral, obliquely heart-shaped, beaks obliquely bent; hinge with three unequal teeth, approximate at the base, and slightly divergent above; lateral cardinal tooth remote, which is sometimes obsolete; ligament external, and partly sunk between the beaks.

Distinguished from the genera *Venus*, *Cytherea*, and *Exoleta*, by having one impressed lateral tooth, on the front side, which is sometimes obsolete; the nymphæ or callosities of the hinge large, arched, and terminated near the apices by a cavity, sometimes very deep.

*Cyprina Islandica.*—THE ISLANDIC CYPRINA. Plate XVI. fig. 22. Suborbicular, convex, strong, irregularly striated; covered with a deep black-brown epidermis; white within. Three and three-fourth inches long. Inhabits the Atlantic ocean and British seas.

*Genus 25.*—LASÆA.—*Leach.*

*Generic Character.*—Equivalve, inequilateral; hinge not quite central; umbo prominent; hinge with two nearly obsolete primary teeth, lateral ones very conspicuous; valves convex; margin plain.

*Lasæa rubra.*—THE RED LASÆA. Plate XVI. fig. 16. Convex, smooth, glossy, pellucid, reddish-pink. Fourth of an inch long. Inhabits the British seas.

SECTION II.—FLUVIATILE.

Shells with lateral teeth at the hinge, and covered with a spurious epidermis.

*Genus 26.*—GALATHEA.—*Lamarck.*

*Generic Character.*—Equivalve, subtrigonal, covered with a vitreous greenish epidermis; two furrowed primary teeth in the right valve, joined at their base; and three in the other, the intermediate one being separate and protruding; ligament external,



short, turgid, and prominent; the cordiform mark protruding in the centre.

Somewhat allied to the *Cyrena*, but distinguished by the divergent form of its primary tooth. They all inhabit fresh waters.

*Galathea radiata*.—THE RAYED GALATHEA. Plate XVI. fig. 20. Somewhat trigonal, gibbous towards the base; covered with a yellowish-green thin epidermis, beneath which it is radiated with pale chestnut. Three and a half inches long. Inhabits the rivers of Ceylon.

*Genus 27.*—CYRENA.—*Lamarck*.

*Generic Character*.—Shell roundish and trigonal; turgid and ventricose, inequilateral, solid, with the beaks usually decorticated; hinge with three teeth in each valve; lateral teeth two, one of which is near the primary ones; ligament external; a great part of which is inserted, and placed on the largest side.

The apices are always eroded or carious in shells of this genus. They frequently grow to a large size, and always inhabit rivers.

*Cyrena fluminea*.—THE RIVER CYRENA. Plate XVII. fig. 1. Heart-shaped, gibbous, greenish-brown; transversely sulcated; variegated with white and violet in the inside. One inch long. Inhabits the rivers of China.

This genus has two sections.—\* With the lateral teeth crenulated or serrated.—\*\* Having the lateral teeth entire.

*Genus 28.*—CYCLAS.—*Lamarck*.

*Generic Character*.—Ovate, globular, transverse, and equi-valve, with the beaks tumid; cardinal teeth very small, sometimes barely perceptible; or with two in each valve, of which one is complicated; or only one plicated or lobed tooth in one valve, and two in the other; lateral teeth transversely elongated, compressed, and lamelliform; ligament external.

The apices are never eroded in shells of this genus.

*Cyclas cornea*.—THE HORNY CYLAS. Plate XVII. fig. 2. Suborbicular, convex, thin, pellucid, with fine concentric striæ; covered with a horn-coloured epidermis: bluish white within. Three-fourths of an inch long. Inhabits rivers of Europe.



*Genus 29.*—PISIDIUM.—*Pfeiffer.*

*Generic Character.*—Animal, instead of a tubular trachea, with a narrow fleshy projection next the fore part of the shell; the foot long and thin; shell equivalve, transverse, sides unequal, completely closing; in the right valve one, and in the left valve two opposite, very small primary teeth; behind and before, two thin lamellar side teeth; those of the latter cleft in the right valve, in order to receive the opposite ones.

There is sufficient difference betwixt the animals of the *Cyclas* and *Pisidium* to warrant the formation of distinct genera; those of the former having a shorter and thicker foot in proportion to the size of the animal, and having a double crested tube at the posterior termination of the cloak, whereas the foot of the latter is a single tube. The characters, therefore, in italics, of the genus *Cyclas*, are inapplicable to that genus, and hold in that of *Pisidium*.

*Pisidium obliquum.*—THE OBLIQUE PISIDIUM. Plate XV. fig. 23. Nearly oval, with unequal sides, ventricose, pellucid; striated concentrically, having the appearance of ribs under a lens; yellowish ash-coloured; inside bluish and not glossy; beaks somewhat produced, and pointing towards the anterior slope. Length three lines, breadth nearly five lines. Inhabits rivers and streams in Britain.

SECTION III.—TENUIPEDES.

The mantle barely united before; foot small, narrow, and compressed; shell having but a moderate gape.

TRIBE I.—NYMPHACEA.

Having never more than two primary teeth in the same valve; shell frequently gaping at the lateral extremities; ligament external; umbones usually projecting outwards. The species are all littoral.

\* Without lateral teeth.

*Genus 30.*—CRASSINA.—*Leach.*†

*Generic Character.*—Suborbicular, transverse, equivalve, sub-

† This genus was instituted by my ingenious friend Dr Leach, and communicated by him to Lamarck, who adopted it, without acknowledging its having been pointed out to him by the Dr.



inequilateral, close ; hinge with two strong, diverging, primary teeth in the right valve, and two unequal ones on the other ; ligament external, broader than long.

Distinguished from the crassatella, by the position of the ligament ; and from Venus in having but two teeth in each valve ; one of which is, besides, but slightly projecting.

*Crassina Scotica*.—THE SCOTTISH CRASSINA. Plate XVII. fig. 3. Somewhat heart-shaped, a little compressed, with regular parallel grooves and ribs ; impressions under the beak lanceolate ; covered with a yellow-brown epidermis ; inside pure white ; margin broad and plain. One inch long. Inhabits the Scottish and Devonshire coasts.

Genus 31.—CAPSA.—Lamarck.

*Generic Character*.—Transverse, equivalve, valves approximate and close ; with three primary teeth in the right valve, and a single bifid tooth in the left, inserted into a cavity in the opposite one ; destitute of lateral teeth ; ligament external.

The ligament is on the short side, as in the genus Donax.

*Capsa levigata*.—THE POLISHED CAPSA. Plate XVII. fig. 4. Triangular, subequilateral, obsolete striated transversely ; covered with a greenish-yellow epidermis ; inside violet towards the umbones. Two inches long. Inhabits the Indian ocean.

\*\* Shells with one or two lateral teeth.

Genus 32.—DONAX.—Linnæus.

*Generic Character*.—Transverse, equivalve, inequilateral ; with the anterior side very short and obtuse ; two primary teeth in one or both valves ; and one or two lateral teeth, more or less apart ; ligament external, short, inserted at the posterior impression.

A well marked characteristic of this genus is, its having at the hinge besides the primary teeth, one or two lateral teeth, somewhat distant, and separated from the cardinal teeth, similar to those of the *Mactra*, *Lusinae*, and *Tellinae*. In the genera *Cytherea* and *Venus*, the shortest side of the shell is always the posterior, and the longest and largest, having the ligament at-



tached to it, is the anterior; while in the *Donax*, this structure is reversed, the ligament being affixed to the shortest side as in the genus *Tellina*.

*Donax trunculus*.—THE TRUNCATED DONAX. Plate XVII. fig. 5. Oblong, glossy, finely striated, and radiated longitudinally; transversely banded with purple; white and clouded with purple within; margin crenulated. One inch and a quarter broad. Inhabits the seas of Europe.

This genus consists of two sections:—\* Shells with the margins entire.—\*\* Margins crenated.

Genus 33.—LUCINA.—*Lamarck*.

*Generic Character*.—Suborbicular, inequilateral; beaks small, pointed, and oblique; hinge variable, sometimes with two divergent teeth, one of which is bifid, but changing with age; two lateral teeth, the intermediate one obsolete; the posterior nearest the primary ones; two distinct muscular impressions widely separated, the posterior one prolonged.

Having lateral teeth, the *Lucina* is allied to *Tellina*, but although in many instances they possess a distinctly marked angular depression on the shell, it is never flexuous.

*Lucina undata*.—THE WAVED LUCINA. Plate XVII. fig. 7. Orbicular, thin, convex, undulated with fine irregular striæ; pale straw-coloured yellow, and white in the inside; margin glossy and plain. Inhabits the British seas.

Genus 34.—MYSIA.—*Leach*.

*Generic Character*.—Suborbicular, inequilateral; beaks small, pointed, and very slightly turned to one side; hinge with two primary teeth, joined at their base and divergent, behind which is an oblique descending cavity; with one strong muscular impression in each valve; margin thin and entire; ligament external.

*Mysia rotundata*.—THE ROUNDED MYSIA. Plate XVII. fig. 6. Orbicular, somewhat convex, thin, sub-pellucid, and obscurely striated; umbones small and oblique. Three quarters of an inch long. Inhabits the British seas.



*Genus 35.—CORBIS.—Cuvier.*

*Generic Character.*—Transverse, equivalve, without flexuosity, slightly depressed; beaks small and incurved; hinge with two primary teeth, and two lateral ones, of which the posterior one is nearest the cardinal teeth; muscular impressions simple; ligament external.

*Corbis fimbriata.*—THE FRINGED CORBIS. Plate XVII. fig. 8. Very thick, white, transversely oval, gibbous, longitudinally striated, with transverse undulated furrows; the margins crenulated; with depressions somewhat lanceolate. Two inches and a half broad. Inhabits the Indian ocean.

*Genus 36.—ARCOPAGIA.—Leach.*

*Generic Character.*—Transverse, equivalve; right valve sub-depressed; umbones very small, and nearly straight; with two primary teeth in each valve, each of the larger ones being cleft; left valve with two remote lateral teeth, that on the anterior slope large, with a sinus betwixt it and the margin for the reception of the lateral tooth in the opposite valve; muscular impression extremely large, and defined by a deep irregular groove; near its lower centre are several strong punctiform marks; margin very broad, and well defined and glossy; ligament subexternal.

*Arcopagia crassa.*—THE THICK ARCOPAGIA. Plate XVII. fig. 9. Suborbicular, strong, thick; upper valve flat; with coarse, thick-set, transverse striæ; pale yellow, radiated longitudinally; inside white, with a large patch of yellow or pink; muscular impressions very deep. One inch and a half long. Inhabits the British seas.

*Genus 37.—TELLINIDES.—Lamarck.*

*Generic Character.*—Transverse, inequilateral, flattened, a little gaping laterally; beaks small, and sub-depressed; margin plain, irregular, but not inflected; two divergent primary teeth in each valve, and two lateral teeth, which are somewhat obsolete, in one valve.



The want of lateral teeth distinguishes the shells of this genus from the *Psammobia*, and not being twisted marks them from the *Tellina*; the valves being close, and their anterior having fascial muscular impressions, render them distinct from the *Lucina*.

*Tellinides rosea*.—THE ROSEATE TELLINIDES. Plate XVII. fig. 10. Ovate, oblique, polished, thin, and of a beautiful rosy hue; slightly wrinkled transversely. Half an inch broad. Inhabits the Bay of Naples.

Genus 38.—TELLINA.—*Linnaeus*.

*Generic Character*.—Transverse or orbicular; both valves generally flattened; the anterior side angular, and inflexed on the margin with a flexuous irregular band; with one or two primary teeth in the same valve, and two lateral teeth, frequently remote; edge of the front side of either valve, in some species provided with a row of serrated teeth, extending from the apex to the margin; ligament external.

There are two sections of this genus:—\* Transversely oblong; and, \*\* Orbicular.

*Tellina depressa*.—THE DEPRESSED TELLINA. Plate XVII. fig. 11. Oval, flat, pointed at the smaller end, and slightly reflected; pale yellowish, faintly striated concentrically; covered with a pale brown transparent epidermis. One inch and three quarters broad. Inhabits the Mediterranean sea.

\*\*\* Solenaires.

Genus 39.—PSAMMOTÆA.—*Lamarck*.

*Generic Character*.—Transverse, ovate, or oblong-ovate; slightly gaping at the sides; each valve with a single primary tooth, sometimes in one valve only; ligament external, attached to callosities at the hinge, and without the irregular plait of the *Tellina*. They appear like degenerated *Psammobia*.

*Psammotæa violacea*.—THE VARIEGATED PSAMMOTÆA. Plate XVII. fig. 13. Transversely ovate-oblong, sub-ventricose; radiated with purple; transversely striated. Two inches broad. Inhabits the Australian seas.



*Genus 40.*—PSAMMOBIA.—*Leach.*

*Generic Character.*—Transverse, elliptical, or oblong-ovate, flattened, slightly gaping at one side; beaks prominent; two primary teeth in the left valve, and one in the opposite one.

Resembling the *Tellina* in form, but slightly gaping at the sides, and are devoid of the irregular plait on the anterior part.

*Psammobia Ferroensis.*—THE FAROE PSAMMOBIA. Plate XVII. fig. 12. Oblong-oval; white, radiated with crimson; finely striated transversely; valves obliquely truncate. One inch and a half broad. Inhabits the European seas.

*Genus 41.*—SANGUINOLARIA.—*Lamarck.*

*Generic Character.*—Transverse, somewhat oval, slightly gaping at the lateral extremities; upper margin arched, and not parallel to the inferior one; hinge with two approximate teeth in each valve.

At once distinguished from the *Solenes*, by their never being of the transverse oblong shape, nor with the edge of the valves parallel to the base.

*Sanguinolaria rosea.*—THE ROSEATE SANGUINOLARIA. Plate XVII. fig. 15. Semi-orbicular, smooth, shining, and convex; of a beautiful rose-colour towards the umbones, which becomes gradually paler as it descends; with acute transverse striæ. One inch and a half broad. Inhabits the sea at Jamaica.

## TRIBE II—LITHOPHAGI.

Shells which bore into clay and other substances, with accessory plaits, and more or less gaping at their anterior side; ligament external.

*Genus 42.*—VENERUPIS.—*Lamarck.*

*Generic Character.*—Transverse, inequilateral; posterior side short, the anterior one slightly gaping; hinge with two primary teeth in the right valve, and three in the left one, and sometimes with three in each; teeth small, approximated, parallel, and slightly divergent; ligament external.



Nearly allied to the Venus, but the teeth are differently disposed, having three primary teeth in one of the valves, at least.

*Venerupis perforans*.—THE PERFORATING VENERUPIS. Plate XVII. fig. 16. Sub-rhombic, transversely striated, wrinkled on the anterior side; brown, with a white inside, sometimes with a tinge of purple. Three quarters of an inch broad. Inhabits the British seas, boring into rocks and clay.

Genus 43.—PETRICOLA.—Lamarck.

*Generic Character*.—Subtrigonal, transverse, inequilateral; posterior side rounded, and the anterior attenuated, and slightly gaping; hinge with two teeth in each valve, or in one valve only.

*Petricola pholadiformis*.—THE PHOLAS-SHAPED PETRICOLA. Plate XVII. fig. 17. Transversely elongated; umbones very small; with transverse, rough, prickly striæ; posterior side extremely short. Three inches long. Inhabits the Australian seas, boring into wood and rocks.

Genus 44.—SAXICAVA.—Lamarck.

*Generic Character*.—Inequilateral, obtuse, and transverse; the anterior upper margin gaping; hinge nearly without teeth; ligament external.

*Saxicava precisa*.—THE ABBREVIATED SAXICAVA. Plate XVII. fig. 18. Oblong, wrinkled, one valve larger than the other, truncated at the posterior end; of a pale horn-colour. Three quarters of an inch broad. Inhabits the British seas, in cavities bored in rocks, stones, and wood.

TRIBE III.—CORBULACEA.

Inequivalve shells, with an interior ligament; one of the beaks always projecting beyond the other.

Genus 45.—PANDORA.—Lamarck.

*Generic Character*.—Shell regular, inequivalve, inequilateral,



and transversely oblong; upper valve flattened, and the under one convex; hinge with two oblong diverging cardinal teeth, in the upper valve, and the other valve with two oblong grooves; ligament external.

The hinge somewhat like the *Placuna*, but more nearly allied to the *Corbula*, having two muscular impressions.

*Pandora rostrata*.—THE BEAKED PANDORA. Plate XVII. fig. 19. White, oblong, much produced towards the beak; one valve nearly flat, the other convex; rounded at the anterior end. One inch broad. Inhabits the Mediterranean and British seas.

Genus 46.—CORBULA.—*Bruguiere*.

*Generic Character*.—Shell regular, inequivalve, inequilateral; with a conical, bent, ascending, primary tooth in each valve; a small pit at its side; destitute of lateral teeth; ligament external.

Although having some affinity to the genera *Crassatella*, and *Ungulina*, they are at once distinguished by the inequality of their valves, and the strong primary elevated tooth.

*Corbula nucleus*. THE KERNEL CORBULA. Plate XVII. fig. 20. Somewhat triangular, strong, with the under valve much larger than the upper one; transversely striated; covered with a thick, brown epidermis. Half an inch long. Inhabits the British seas.

TRIBE IV.—MACTRACEA.

Equivalve shells, frequently gaping at the lateral extremities; with an internal ligament, or partly external, and the animal having a small compressed foot.

\* Ligament seen externally or double.

Genus 47.—AMPHIDESMA.—*Lamarck*.

*Generic Character*.—Inequilateral, transverse, suboval or somewhat rounded; with sides slightly gaping; hinge with one or two cardinal teeth, and a narrow groove for the internal ligament; ligament double, the external one short, the internal one fixed in the internal grooves.

These possess a peculiar character which distinguishes them from all other bivalves, namely the *two* ligaments.



*Amphidesma reticulata*.—THE RETICULATED AMPHIDESMA. Plate XVII. fig. 24. Sub-orbicular, sub-diaphanous, compressed, finely reticulated; yellowish-white. One inch and a quarter long. Inhabits the West Indian seas.

Genus 48.—SOLEMYA.—*Lamarch.*

*Generic Character*.—Inequilateral, equivalve, transversely elongated, extremities obtuse, with the epidermis smooth, shining, and projecting; beaks not prominent and hardly distinct; a dilated, compressed, somewhat oblique cardinal tooth in each valve; slightly concave above for the reception of the ligament; ligament partly external and partly internal.

These shells bear an affinity to both the Solenes, and the Anatinæ. They also strongly resemble the Modiola.

*Solemya Mediterranea*.—THE MEDITERRANEAN SOLEMYA. Plate XVII. fig. 23. Transversely oblong; blackish-brown; longitudinally ribbed, with imbricated, projecting foliations; inside white. Inhabits the Mediterranean sea.

Genus 49.—TELLIMYA.—*Brown.*

*Generic Character*.—Shell equivalve, inequilateral, sub-orbicular or transverse; left valve without cardinal teeth, but provided with two projecting lateral teeth with a groove in their centre, sometimes with one or two teeth on the right side; right valve with two recurved prominent teeth; margin entire.

This genus consists of two sections.—\* Shells orbicular. \*\* Shells transverse.

*Tellimya tenuis*.—THE THIN TELLIMYA. Plate XVII. fig. 14. Nearly orbicular, white, thin, ventricose, and shining; one valve, with two teeth locking into a triangular void in the opposite one, with transverse laminæ on each side. One-third of an inch long. Inhabits the British seas.

Genus 50.—UNGULINA.—*Daudin.*

*Generic Character*.—Longitudinal or subtransverse, rounded above, subequilateral, with the valves close; beaks decorticated; one short primary cleft tooth in each valve, with an oblong



groove divided in the middle of the margin ; ligament internal, inserted in a pit.

A remarkable feature in this genus is the cavity being divided into two, the one at the end of the other : the ligament is partially visible.

*Ungulina transversa*.—THE TRANSVERSE UNGULINA. Plate XVII. fig. 22. Transversely round, rugose, of a yellowish-brown colour.

\*\* Shells with an internal ligament, and the shells not gaping at the sides.

*Genus 51.*—ERYCINA.—*Lamarck*.

*Generic Character*.—Transverse, subinequilateral, equivalve, rarely gaping ; with two primary teeth, unequal, diverging, with a pit interposing ; lateral teeth two, oblong, compressed, short, and inserted ; ligament internal, situated in a pit.

There is much difficulty in judging of the hinges of this genus, owing to their equivocal character.

*Erycina striata*.—THE STRIATED ERYCINA. Plate XVII. fig. 21. Yellowish-green, with strong transverse striæ. One inch long. Inhabits the Indian ocean.

*Genus 52.*—CRASSATELLA.

*Generic Character*.—Inequilateral, suborbicular or transverse, close ; primary teeth somewhat divergent, with a hollow at the side ; no lateral teeth, nor obsolete ones ; ligament internal, inserted into a pit in the hinge.

There is a close affinity betwixt this genus and the *Macra* and *Lutraria* ; like them it has the ligament internal, and attached to the primary cavities of each valve, but when closed, they fit exactly, and do not gape like these genera. The ligament in some of the species is partially exterior, but less visible than in the genus *Amphidesma*.

*Crassatella Kingicola*.—THE KING'S ISLAND CRASSATELLA. Plate XVIII. fig. 1. Ovate, orbicular ; yellowish white ; with obsolete rays ; very minutely striated transversely ; the umbones somewhat plicated. Two inches long. Inhabits the sea at King's Island, New Holland.

*Genus 53.*—LIGULA.—*Montagu*.

*Generic Character*.—Equivalve, with a broad transverse tooth



in each valve, projecting inwards, furnished with a pit for the reception of the cartilage, and in some species a minute tooth.

*Ligula prætenuis*.—THE VERY THIN LIGULA. Plate XVIII. fig. 2. Oval, flat, thin, brittle; a little gaping; valves with a single, spoon-like tooth in each, projecting horizontally inwards; white, with a few concentric striæ. One inch broad. Inhabits the British seas.

\*\*\* Ligament internal; shell gaping at the sides.

Genus 54.—MACTRA.—*Linnaeus*.

*Generic Character*.—Transverse, inequilateral, subtrigonal; sides slightly gaping; beaks prominent; one primary compressed tooth in each valve, and an adjacent heart-shaped cavity; two lateral compressed teeth, situated near the hinge, and inserted; ligament internal and placed in the pit of the hinge.

In some species where the cavity of the hinge is very large, the primary tooth is oblique, and always obsolete; the lateral teeth, however, always erect.

*Mactra truncata*.—THE TRUNCATED MACTRA. Plate XVIII. fig. 3. Strong, opaque, white; truncated on both sides; with a few concentric wrinkles. One inch and a half long. Inhabits the British coasts.

Genus 55.—MACTRINA.—*Brown*.

*Generic Character*.—Subtriangular, inequilateral; umbo prominent and obtuse; left valve with a strong triangular, slightly bifid tooth; with triangular transverse pits on each side, for the reception of two small depressed lateral teeth in the opposite valve, with a triangular pit between them; ligament external.

*Macrina triangularis*.—THE TRIANGULAR MACTRINA. Plate XVIII. fig. 30. Strong, opaque, white; inside white, not very glossy; margin strongly crenated. Length, one eighth of an inch. Inhabits the sea on the Dorsetshire and Kentish coasts.

Genus 56.—LUTRARIA.—*Lamarck*.

*Generic Character*.—Inequilateral, transversely oblong, or



rounded, gaping at the extremities ; hinge with one tooth, which is somewhat complicated, or two teeth, of which one of them is simple, with an adjoining deltoid hollow, which is oblique, and prominent within ; no lateral teeth ; ligament internal, attached in a pit.

The want of lateral teeth, at once distinguish the shells of this genus from those of the *Mastra*.

*Lutraria elliptica*.—THE OVAL LUTRARIA. Plate XVIII. fig. 4. Oblong-oval, nearly smooth, having a few concentric, nearly obsolete wrinkles ; and some diagonal striæ at the ends of the valves ; of a fine yellow, or greenish-brown : inside white. Five inches broad. Inhabits the seas of Europe.

There are two sections.—\* Shell transversely oblong.  
\*\* Orbicular.

SECTION IV.—CRASSIPEDES.—The mouth united in front, or partly so ; foot thick, posterior ; shell gaping when closed.

#### TRIBE I.—MYARIA.

Shells having a broad spoon-like tooth in each valve, or in one only ; gaping at both extremities, or only at one end.

#### *Genus 57.*—ANATINA.—*Lamarck*.

*Generic Character*.—Transverse, subequivalve, gaping at both valves, or in one only ; no cardinal teeth ; one broad primary tooth in both valves, projecting interiorly ; a lateral plate running obliquely under the primary teeth.

Sometimes there is a fissure or suture extending from the apex, giving the appearance of a second plate or rib.

These shells form a connecting link between the *Mastra* and *Myæ*.

*Anatina declivis*.—THE SLOPING ANATINA. Plate XVIII. fig. 5. Oval, thin, brittle, a little gaping near the end, where it is truncated, slightly wrinkled concentrically ; yellow sand-colour. Two inches broad. Inhabits the British seas.

#### *Genus 58.*—MYA.—*Linnaeus*.

*Generic Character*.—Transverse, gaping at both ends, with



one large dilated projecting and nearly vertical primary tooth in the left valve, and with a hollow in the opposite valve; ligament internal, short, thick, and inserted in the hollow of the primary tooth on the one side, and in the pit of the other valve.

*Mya truncata*.—THE TRUNCATED MYA. Plate XVIII. fig. 6. Suboval, truncated, and gaping greatly at the smaller end; much rounded at the other; covered with a yellowish-brown epidermis; wrinkled transversely; inside white. Three inches broad. Inhabits the British coasts.

Genus 59.—GALEOMMA.—*Daudin*.

*Generic Character*.—Equivalve, inequilateral, transverse, with a large oval gape at the front margin; hinge without teeth, ligament internal.

*Galeomma Turtoni*.—TURTON'S GALEOMMA. Plate XV. fig. 8. Tumid in the middle, and gradually sloping to the sides; dull milk-white, covered with short interrupted opaque lines; beaks prominent and central. Breadth nearly an inch. Inhabits the English channel.

Genus 60.—MAGDALA.—*Leach*.

*Generic Character*.—Transversely oblong-ovate, gaping at one end; beaks obtuse; hinge without teeth, but provided with a transverse unconnected plate, attached to each valve by a cartilage and an oblique descending groove; cartilage internal.

*Magdala striata*.—THE STRIATED MAGDALA. Plate XVIII. fig. 12. Ovate-oblong, thin, pellucid, white; posterior side rounded and the anterior side truncated and gaping, with longitudinal striæ and concentric wrinkles; inside pearlaceous. One inch broad. Inhabits the British seas.

Genus 61.—MYATELLA.—*Brown*.

*Generic Character*.—Sub-parallelogramical, transverse, anterior end truncated; the valves reflex, forming a hiatus; umbo small, placed nearest the posterior end; with one erect, broad, doubly channelled tooth in the left valve, which locks into a corresponding cavity in the other.



*Myatella striata*.—THE STRIATED MYATELLA. Plate XVI. fig. 12 and 30. Subpellucid, white, of a delicate texture, longitudinally striated; inside white, slightly reflecting a nacred hue. Length, half an inch; breadth, an inch. Inhabits the sea at Tenby in Wales.

Genus 62.—CRENELLA.—*Brown*.

*Generic Character*.—Oblong-ovate, equilateral, ventricose; beaks obtuse, slightly turned to one side; hinge without teeth, but with a flattened, slightly crenated plate in each valve; the right valve with a triangular, horizontal, projecting, reflexed plate, and the left one with an oblique plate, both of which are slightly crenated.

*Crenella elliptica*.—THE OVAL CRENELLA. Plate XVIII. fig. 13. Ovate, ventricose; with decussated striæ; greenish-yellow, inside nacred, the margins crenulated. One-eighth of an inch long. Inhabits the coasts of Zetland and Argyle.

Genus 63.—SPENIA.—*Turton*.

*Generic Character*.—Transversely oblong-ovate; slightly tortuous; hinge without teeth, but with the cardinal margin flattened.

*Spenia Binghami*.—BINGHAM'S SPENIA. Plate XVIII. fig. 14. Upper valve flat, much smaller than the under, which is convex, and incurved at the extremity, and envelopes the smaller valve; covered with a reddish-brown epidermis; inside bluish-white. Half an inch broad. Inhabits the Devonshire coast.

TRIBE II.—SOLENIDES.

Shells transversely elongated, destitute of accessory pieces and gaping at the lateral extremities only; ligament external.

Genus 64.—GLYCIMERIS.—*Lamarck*.

*Generic Character*.—Transverse, gaping widely at each extremity; hinge callous, destitute of teeth; ligament external.

These shells are distinguished from the Solen by having teeth at the hinge,



and from the Saxicava by the ligament being placed on the shortest side of the shell.

*Glycimeris siliqua*.—THE POD GLYCIMERIS. Plate XVIII. fig. 7. Transversely oblong; covered with a black epidermis; umbones decorticated; internal disc of the valves white, callous, and thick. Two inches and a half broad. Inhabits the North seas.

Genus 65.—PANOPEA.—*Lamarch.*

*Generic Character*.—Equivalve, transverse, gaping unequally at the sides; one conical primary tooth in one valve, and a compressed, short, ascending callosity on each side; ligament external, affixed on the elongated side of the shell, over the callosities.

The more prominent apices of the shells of this genus at once distinguish them from the Myæ.

*Panopea Aldrovandi*.—ALDROVANDUS'S PANOPEA. Plate XVIII. fig. 8. and 9. Transversely elongated, undulated; concentrically wrinkled; of a yellow-fawn colour. Inhabits the Mediterranean.

Genus 66.—SOLENN.—*Linnæus.*

*Generic Character*.—Equivalve, transversely elongated, gaping at both extremities; beaks very small, always short; primary teeth small, varying in number, sometimes none, and rarely a pit between them; ligament external.

There are three sections in this genus:—\* Shells with a terminal hinge; and anteriorly truncated. \*\* Primary teeth somewhat distinct from the anterior margin. \*\*\* Hinge situated nearer the middle than the anterior end.

*Solen Ensis*.—THE SABRE SOLENN. Plate XVIII. fig. 11. Linear, sabre-shaped, somewhat reflected at the end next the hinge; in each valve a single compressed tooth without laminae; olive-brown towards the base of the shell, and next the apex brownish-purple. From five to seven inches broad. Inhabits the seas of Europe.



## TRIBE III.—PHOLADARIA.

Valves with accessory pieces ; or gaping considerably anteriorly.

*Genus 67.*—GASTROCHÆNA.—*Spengler.*

*Generic Character.*—Equivalve, somewhat wedge-shaped ; with a very large, oval, oblique, anterior opening betwixt the valves, the posterior extremity nearly close ; hinge linear, marginal, and without teeth.

*Gastrochæna modiolina.*—THE MODIOLIFORM GASTROCHÆNA. Plate XVIII. fig. 16. Oval, thin, brittle, gaping at the side ; of a light reddish-brown ; inside bluish-white. Three-fourths of an inch long. Inhabits the British coasts ; boring into hard substances.

*Genus 68.*—PHOLAS.—*Linnæus.*

*Generic Character.*—Animal without a tubular sheath, projecting anteriorly into two united tubes, frequently surrounded by a common skin, and the posterior extremity provided with a short muscular foot, flattened at its extremity.—Shell bivalve, equivalve, transverse, gaping at both extremities, with various accessory pieces either on the hinge or below it ; inferior margin of the valves inflected.

*Pholas crispatus.*—THE CURLED PHOLAS. Plate XVIII. fig. 17. Somewhat oval ; reticulated on the anterior half, and separated from the plain wrinkled half by a broad furrow down the middle. Two inches long and three broad. Inhabits the British coasts.

## TRIBE IV.—TUBICOLA.

Shell contained in a testaceous sheath distinct from its valves, incrustated wholly or partly in the wall of this tube, or projecting outwards.



*Genus 69.*—TEREDO.—*Linnæus.*

*Generic Character.*—Animal elongated, worm-shaped, invested in a testaceous tube, boring into wood; with two anterior, projectile, short tubes, and two opercular processes, adhering to the sides of the tubes; with a posterior short muscle, protected by a bivalve shell.—Tube testaceous, cylindrical, and tortuous, pervious at both extremities, and covering the animal.—Shell bivalve, placed externally, and outside the tube; each provided with a subulate piece within.

*Teredo navalis.*—THE SHIP TEREDO, OR SHIP-WORM. Plate XVIII. fig. 18. to 22. Cylindrical, taper, smooth, white, somewhat flexuous, finely striated longitudinally. Inhabits the European seas, in timber.

*Genus 70.*—TEREDINA.—*Lamarck.*

*Generic Character.*—Tube testaceous, tubular, cylindrical, closed at the posterior extremity, but exhibiting the two valves of the shell; anterior extremity open.

*Teredina personata.*—THE MASQUED TEREDINA. Plate XVIII. fig. 22. Shell consisting of a straight tube, like the stump of a tree, with a club-shaped termination, the club consisting of several similar shaped lobes. Fossil from Courtagnon.

*Genus 71.*—SEPTARIA.—*Lamarck.*

*Generic Character.*—With a very long testaceous tube, gradually attenuated anteriorly, and appearing as if divided interiorly by vaulted unfinished partitions; anterior end of the tube terminated by two other slender tubes, which are not divided.

There can be no doubt but that the sheath incloses a bivalve, but as no perfect specimen has hitherto been found, the fact has not been authenticated.

*Septaria arenaria.*—THE SAND SEPTARIA. Plate XVIII. fig. 23. Tubular, tapering, terminating in a slender undivided tube. Found in sand on the shores of the Indian sea.



*Genus 72.—FISTULANA.—Lamarck.*

*Generic Character.*—With a tubular testaceous sheath, tumid, and posteriorly closed, and attenuated at the anterior end; open at the summit, and containing an unattached bivalve shell; valves of the shell equal, and gaping when shut; animal provided with two tubular appendages in front.

Lamarck ascertained that the testaceous tubes were not the shells themselves, and that the attached bivalve was such.

*Fistulana gregata.*—THE GREGARIOUS FISTULANA. Plate XVIII. fig. 24 to 26. Sheath doubly club-shaped, congregating; the shells angularly arcuated, with double, angulated, serrated wings. Minute.

*Genus 73.—CLAVAGELLA.—Lamarck.*

*Generic Character.*—Sheath tubular, testaceous, attenuated, and open before; terminating posteriorly in an oval, subcompressed club, roughened by spiniform tubes; club showing on one side a valve of the shell, attached to its walls; the other valve unattached, in the sheath.

Lamarck considers the Clavagella as intermediate between *Fistulana* and *Aspergillum*, differing from the latter in having but one external fixed valve, the other being free and internal, and from the former having no perforation at the larger extremity.

*Clavagella aperta.*—THE OPEN CLAVAGELLA. Plate XVIII. fig. 27 and 28. An erect tube, adhering to another body; with a funnel-shaped, expanding, entire, and waved aperture; provided with an ovate face-valve.

*Genus 74.—ASPERGILLUM.—Lamarck.*

*Generic Character.*—Sheath tubular, testaceous, attenuated towards the anterior termination, where it is open, and thickened posteriorly into a club, with the valve of the shell incrustated on its walls; club convex, with a terminal disk, perforated with scattered, somewhat tubular poles, having a fissure in the centre.

*Aspergillum Javanum.*—THE JAVA ASPERGILLUM. Plate XVIII. fig. 29. Smooth, club-shaped, the apex surrounded by fimbriated rays. Five inches long. Inhabits the sea at Java.



## CLASS III.—CIRRIPEDA.

The animals are soft, destitute of head or eyes, covered with a shell, which is fixed to other substances, and incapable of locomotion. The body is inarticulated, provided with a mantle, having tentacular, cirrous, or many-pointed arms or feelers above.

The class Cirripeda is divided by Lamark into two orders:—  
I. PEDUNCULATA. The body supported by a tubular moveable peduncle, the base of which is attached to extraneous substances in the ocean, such as stones, wood, &c. ; the mouth is usually placed below.—II. SESSILIA. The body without a peduncle, and attached to extraneous substances ; the mouth usually at the top.

All the Cirripeda are multivalve, or composed of a number of pieces.

## ORDER I.—PEDUNCULATA.

Body supported on a tubular peduncle.

*Genus 1.—OTION.—Leach.*

*Generic Character.*—Body pedunculated, enveloped in a membranous tunic, which is ventricose above ; two horn-like tubes, directed backwards, truncated, and open at their points, and situated in the apex of the tunic ; having a lateral opening, with many articulated and ciliated arms.—Shell consisting of two small testaceous semilunar valves, attached near the lateral opening.

*Otion Blainvillii.*—BLAINVILLE'S OTION. Plate XIX. fig. 1. Ash-coloured : the body and horns spotted with black. Inhabits the North seas.

*Genus 2.—CINERAS.—Leach.*

*Generic Character.*—Body pedunculated, and encased in a



membranous tunic, which is swollen above, with an opening below the summit, from which protrude many ciliated, articulated arms.—Shell having five testaceous, oblong, separate valves, two of which are on the side of the gap, and the other dorsal.

*Cineras auratus*.—THE EARED CINERAS. Plate XIX. fig. 2. Greenish ash-colour, clouded and streaked with black; wrinkled towards the base. Inhabits the coast of England.

*Genus 3.*—POLLICIPES.—*Leach*.

*Generic Character*.—Body covered by a shell, and supported on a tubular, tendinous, scaly peduncle; with many tentacular arms.—Shell compressed at the sides, with numerous separated valves, unequal in number, thirteen or more; the lower side ones the smallest.

*Pollicipes cornucopia*.—THE CORNUCOPIA POLLICIPES. Plate XIX. fig. 3. Peduncle covered with imbricated scales, the base of the scales towards the bottom of the peduncle, rounded, and pointing upwards. Inhabits the European seas.

*Genus 4.*—SCALPELLUM.—*Leach*.

*Generic Character*.—Body covered by a shell, and supported by a tubular, scaly peduncle; multivalve, but valves never exceeding thirteen in number, which are concentrically striated, and frequently with a central pointed inclined knob.

*Scalpellum vulgare*.—THE COMMON SCALPELLUM. Plate XIX. fig. 4. Valves rough, the dorsal one compressed; covered with short hairs; peduncles short, annulated, and hairy. Inhabits the British seas.

*Genus 5.*—ANATIFA.—*Bruguiere*.

*Generic Character*.—Body covered with a shell, supported by a tubular tendinous peduncle; with long, numerous, and unequal tentacular arms, which are articulated and ciliated, and emanating from the summit on one side.—Shell compressed on the sides, with five flat valves, the valves contiguous and unequal; the lower lateral ones the largest; the whole of them united and kept together by means of thin membranes.



*Anatifa laevis*.—THE SMOOTH ANATIFA. Plate XIX. fig. 5. With five smooth valves; the dorsal valve rounded at the sides, and slightly carinated; peduncle very long, of a scarlet colour. Inhabits the British seas.

## ORDER II.—SESSILIA.

Body without a peduncle, and inclosed in a multivalve shell, seated immediately on marine bodies, or rocks; mouth and tentacula placed in the apex, or upper part of the body.

\* With a bivalve operculum.

### Genus 1.—PYRGOMA.—*Savigney*.

*Generic Character*.—Seated univalve, globularly ventricose, convex above, and open at the apex; opening small, elliptical, provided with a bivalve operculum.

*Pyrgoma crenata*.—THE CRENATED PYRGOMA. Plate XIX. fig. 6. With radiated ribs, and crenated round the margins; of a pale violet colour.

### Genus 2.—CREUSIA.—*Leach*.

*Generic Character*.—Body sitting, subglobular, inclosed in an operculated shell; having three or four pairs of tentacular arms. Shell sessile, fixed, orbicular, convexo-conical, consisting of four united unequal valves; operculum interior and bivalve.

*Creusia verruca*.—THE WARTED CREUSIA. Plate XIX. fig. 7. White, slightly depressed, with interwoven obliquely striated valves; the margin at the base irregularly serrated. One-fourth of an inch broad. Inhabits the British seas.

\*\* Opercula with four valves.

### Genus 3.—ACASTA.—*Leach*.

*Generic Character*.—Shell sessile, ovate, subconic, compressed, and consisting of six parts, two of the valves small, and four



large, slightly united, having an orbicular plate concave internally at the base.

*Acasta Montagui*.—MONTAGU'S ACASTA. Plate XIX. fig. 8, 9. Valves erect, triangular, acute, with muricated ascending spines. Inhabits the British seas.

*Genus 4.*—ADNA.—*Leach*.

*Generic Character*.—Cup-shaped, sessile, shell composed of one part; aperture lozenge-shaped; with four valves.

*Adna Anglica*.—THE ENGLISH ADNNA. Plate XIX. fig. 28. Shell and base externally, and slightly ribbed; of a fine rose colour; operculum transversely striated. Inhabits the Devonshire coast, attached to the *Coryophyllia Anglica*.

*Genus 5.*—BALANUS.—*Bruguiere*.

*Generic Character*.—Body sessile, inclosed in an operculated shell; branchiæ numerous, placed in two rows, unequal, articulated, ciliated; each composed of two cirri, supported by a peduncle, and exsertile; mouth with four transverse and dentated jaws, and provided with four hairy palpi-like appendages.—Shell sessile, conical, composed of four valves, locked together, closed at the base by a testaceous plate; aperture subtrigonal or elliptical; operculum internal, and consisting of four moveable valves.

*Balanus candidus*.—THE WHITE BALANUS. Plate XIX. fig. 10. and 11. White; valves nearly smooth; operculum strongly ridged transversely, with longitudinal, nearly obsolete striæ. Two inches broad at the base. Inhabits the Frith of Forth.

*Genus 6.*—CORONULA.—*Lamarch*.

*Generic Character*.—Body seated, enveloped in a shell, with small setaceous and cirrous arms.—Shell sessile, suborbicular; valves apparent, indivisible, conoid, or conically truncated at the extremities, with very thick walls, and interiorly hollowed in radiating cells eighteen in number; aperture regular, of a rounded oval, and interiorly funnel-shaped; operculum having four obtuse valves.



*Coronula diadema*.—THE CROWN CORONULA. Plate XIX. fig. 12. Somewhat compressed, with six prominent longitudinally ribbed valves; alternating with as many depressed transversely striated ones. Found attached to the skin of whales in the North seas.

Genus 7.—TUBICINELLA.—Lamarck.

*Generic Character*.—Body inclosed in a shell, with small setaceous and unequal cirri.—Shell univalve, tubular, straight, and somewhat narrowed towards the base; surrounded with nearly equidistant transverse ribs; truncated at both ends, and open at the top, and provided with a bottle-shaped operculum; consisting of four valves; base closed by a membrane.

*Tubicinella balænarum*.—THE WHALE TUBICINELLA. Plate XIX. fig. 13. Tubular, with transverse ribs, and a ring-shaped margin; operculum bottle-shaped. Found buried in the fat of the skin of whales in the South American seas. The operculum, and a portion of the upper part of the tube being only visible.



## DIVISION III.

# ARTICULATA.

---

THE animals of this comprehensive division, have their bodies, or members, composed of segments or articulated rings, to which the muscles are attached, on their interior surface. This division contains five classes, namely, *Annelides*, *Crustacea*, *Arachnides*, *Myriapoda*, and *Insecta*.

---

## CLASS V.—ANNELIDES.

Bodies more or less elongated, soft, naked, or inclosed in a tube, consisting of a number of segments, and having red blood. It contains three orders.

## ORDER I.—SEDENTARIÆ.

Animals protected by a testaceous tube, which they never leave during life ; branchiæ placed at one extremity of the body.

### TRIBE I.—SERPULACEA.

The branchiæ are either separate, or covered by an operculum ; tube solid and testaceous.

#### *Genus* 1.—MAGILUS.—*Lamarck*.

*Generic Character*.—Shell with its base bent into a spiral



form, oval, with four contiguous, convex volutions, the last of which being the largest, and prolonged into a straight waved tube, which is convex above, carinated beneath, and subdepressed, and plicated on the sides; the plicæ are lamellar, close waved, vertical, and thicker on the one side than on the other.

This shell is usually found imbedded in a species of Madreporæ. The animal is unknown. Lamarck supposes that it must, in the first place, occupy the spiral volutions, from which it removes totally, as necessity requires an extension of the tube; and that when it quits one part, it must fill it up with calcareous matter.

*Magilus antiquus*.—THE ANTIQUATED MAGILUS. Plate XIX. fig. 17. Tubular, distorted, transversely wrinkled; of a pale yellowish-brown. Inhabits the sea at the Isle of France.

### Genus 2.—GALEOLARIA.—Lamarck.

*Generic Character*.—Body tubular, provided anteriorly with a testaceous operculum; tubes testaceous, very numerous, cylindrical, subangular, erect, waved, crowded, adhering by their base and open at the summit; aperture orbicular, terminating on the side by a spatulous tongue, with an orbicular operculum, consisting of from five to nine testaceous pieces above, and all attached to one side.

*Galeolaria recumbens*.—THE RECUMBENT GALEOLARIA. Plate XIX. fig. 16. White, and existing in reclining congregated masses.

### Genus 3.—VERMILIA.—Lamarck.

*Generic Character*.—Body tubicular, elongated, and attenuated towards the posterior part, and provided towards the upper part with a simple, testaceous, orbicular operculum; tube testaceous, cylindrical, posteriorly narrowed, more or less twisted, and adhering by the side to marine substances; aperture round, and the margin frequently provided with from one to three denticles.

Shells attached by one side to marine bodies.

*Vermilia triquetra*.—THE TRIANGULAR VERMILIA. Plate XIX. fig. 18. White or reddish, rugged, variously twisted, and triangular; carinated along the back. Inhabits the coasts of Britain.



*Genus 4.—SERPULA.—Lamarck.*

*Generic Character.*—Body tubular, elongated, depressed, and attenuated behind; segments numerous, and narrow; small bundles of awl-shaped bristles, in a single row on each side, and also hooked bristles; branchiæ terminal, fan-shaped, and deeply cleft into pinnated, or plumose finger-like divisions; mouth terminal, placed between the branchiæ, and surmounted by a pedicled funnel, or club-shaped operculum; tube solid, testaceous, irregularly twisted, either grouped or solitary, fixed, with a rounded and terminal aperture.

Found solitary, or in groups curiously intertwined.

*Serpula vermicularis.*—THE VERMICULAR SERPULA. Plate XIX. fig. 14. White, cylindrical, tapering, rugged, variously curved and twisted. Inhabits the coasts of Britain.

*Genus 5.—SPIRORBIS.—Lamarck.*

*Generic Character.*—Body tubular, subcylindrical, posteriorly attenuated; six pinnated retractile branchiæ, in radiated expansions, at the anterior extremity; operculum placed between the branchiæ; tube testaceous, spirally twisted into an orbicular form or a horizontal plane, depressed and adhering below. The aperture terminal and rounded or angular.

*Spirorbis nautiloides.*—THE NAUTILUS-SHAPED SPIRORBIS. Plate XIX. fig. 15. White, nautilus shaped, transversely wrinkled. One-eighth of an inch in diameter. Inhabits the British coasts, on Algæ, &c.

## TRIBE II.—AMPHITRITÆA.

Branchiæ not separate or covered by an operculum, and disposed anteriorly; tube membranous, or horny, and more or less arenaceous.

\* With large branchiæ on tentacula.

*Genus 6.—AMPHITRITE.—Lamarck.*

*Generic Character.*—Body tubicular, elongated, cylindrical,



attenuated behind, with many annulated segments ; and a single row of setiferous papillæ, bristles subulate, fasciculate and hooked setæ ; branchiæ in slender finger-shaped fasciculi, disposed like a fan, and spreading into a disk ; two short subulate filaments inserted at the internal base of the branchiæ, between which is a terminal mouth ; tube elongated, cylindrical, tapering towards the base, membranous or coriaceous and generally naked.

*Amphitrite ventilabrum*.—THE FAN AMPHITRITE. Plate XIX. fig. 19. Tube tapering, incurved, and smooth ; of a cream yellow colour. Inhabits the Mediterranean sea.

Genus 7.—TEREBELLA.—*Lamarck*.

*Generic Character*.—Body tubicular, elongated, cylindrically depressed, attenuated posteriorly, segments transverse, and sub-annulated ; having a row of nodulous and setiferous papillæ on each side ; with numerous filiform, twisted tentacula surrounding the mouth, and terminating in front of it ; two rows of ramose branchiæ placed in a single row beneath the tentacula ; tube elongated, cylindrical, attenuated and pointed at the base, membranous, consisting of agglutinated grains of sand and fragments of shells.

*Terebella conchilega*.—THE SHELLY TEREbella. Plate XIX. fig. 21. Tube covered with numerous fragments of broken shells agglutinated together ; with three branchiæ on each side. Inhabits the coasts of Holland.

\*\* With short branchiæ ; tentacula short or wanting.

Genus 8.—SABELLARIA.—*Lamarck*.

*Generic Character*.—Body tubicular, subcylindrical, attenuated behind ; with fasciculi of subulate bristles in a single row on each side, and spatulous bristles and transverse laminæ, armed with hooked setæ ; anterior extremity obliquely truncated, elliptical, surmounted by six rows of brilliant spangles, three rows on either side ; mouth elongated, cleft, with two lips, the under one short and internal ; with small branchiæ placed near the mouth ; tubes numerous, congregated in a common mass,



composed of grains of sand and fragments of shells, with cup-shaped orifices.

*Sabellaria crassissima*.—THE THICKEST SABELLARIA. Plate XIX. fig. 22. Tubes long, thick, somewhat parallel, and contiguous; the openings nearly obsolete.

Genus 9.—PECTINARIA.—Lamarck.

*Generic Character*.—Body tubicular, subcylindrical, attenuated behind, with a row of setaceous papillæ on either side; bristles short, fasciculated; broad, blunt, and oblique in front, with golden yellow very brilliant transverse spangles; mouth elongated, with two lips, surrounded with numerous short tentacula; four pectinated exterior branchiæ, placed on the second and third segments of the body. Tube the shape of a reversed cone, membranaceous or papyraceous; consisting of sandy particles, and not adherent.

*Pectinaria Belgica*.—THE BELGIC PECTINARIA. Plate XIX. fig. 23. Tube inversely conical, membranaceous and covered with particles of sand. Inhabits the European seas.

TRIBE III.—MALDANIÆ.

With intermediate branchiæ; tube open at both ends.

Genus 10.—DENTALIUM.—Linnæus.

*Generic Character*.—Body tubicular, conical, with the anterior extremity exsertile and surrounded by a membranous ring; mouth terminal and naked. Tube testaceous, nearly regular, slightly bent, attenuated towards the posterior extremity, and open at both ends.

\* Tubes having longitudinal ribs or striæ.

*Dentalium elephantinum*.—THE ELEPHANTINE DENTALIUM. Plate XIX. fig. 27. Green, slightly bent, with ten longitudinal ribs. Three or four inches long. Inhabits the Indian and European seas.



\*\* Tubes smooth.

*Dentalium entalis*.—THE TOOTH DENTALIUM. Plate XIX. fig. 26. White or yellowish, slightly curved, smooth and tapering to a fine point. One and a half inch long. Inhabits the British seas.

Genus 11.—BROCHUS.—*Brown*.

*Generic Character*.—Animal unknown.—Shell tapering, cylindrical, sub-arcuated, imperforate at the smaller end; aperture orbicular, placed at the large end.

*Brochus tracheiformis*.—THE TRACHEIFORM BROCHUS. Plate XIX. fig. 25. Brown, regularly furrowed transversely. Fourth of an inch long. Inhabits the British seas.

Genus 12.—CORNUOIDES.—*Brown*.

*Generic Character*.—Animal unknown.—Shell cylindrical, tapering, the smaller end spiral.

*Cornuoides major*.—THE GREATER CORNUOIDES. Plate XIX. fig. 23. White, smooth, and semitransparent. Length scarcely a line. Inhabits the sea at Sandwich.

Genus 13.—CLYMENE.—*Lamarck*.

*Generic Character*.—Body tubicular, slender, and cylindrical, with a series of setiferous papillæ on either side; anterior extremity retuse, oblique, having a semicircular margin, protruding beyond the mouth; destitute of tentacula; posterior extremity dilated, orbicularly expanded, in a funnel shape; the margin with equally slit dentations. Tube slender, open at both extremities and incrustated externally with grains of sand and fragments of shells.

TRIBE IV.—DORSALIÆ.

With branchiæ placed on the back, or disposed longitudinally along the body.



Genus 14.—SILICUARIA.—*Lamarck.*

*Generic Character.*—Body tubular, but not well known. Shell tubular, irregularly contorted, posteriorly attenuated, sometimes spiral at the base, and open at the exterior end, with a longitudinal, subarticulated slit, which continues its whole length.

*Silicuarina anguina.*—THE SNAKE-LIKE SILICUARIA. Plate XIX. fig. 24. Shell taper, undulating, with a longitudinal fissure; spiral at the extremity. Inhabits the Indian seas.

## ORDER II.—ANTENNATÆ.

The head is antenniform, and provided with eyes; and having a projectile proboscis frequently furnished with jaws; and setaceous papillæ, which are pediform and retractile; the branchiæ are longitudinally disposed.

SECTION I.—Branchiæ arranged in the form of complicated tufts or leaflets, or ramose, constantly large and apparent; without spines.

## TRIBE I.—AMPHINOMÆ.

Branchiæ and cirri placed above, beside all the pairs of papillæ, which are foot-shaped; destitute of jaws.



METHOD OF COLLECTING  
AND  
CLEANING SHELLS, ETC.

---

SHELLS can only be expected perfect, when they are found with the animal alive in them, or taken by the dredge or trawling-net from their native beds ; fine specimens are sometimes found adhering to fishermen's lines or nets. After violent storms many excellent shells are often found on the beach, driven from their beds by the agitation of the waters ; on such occasions perfect specimens are often to be met with. The Conchologist ought, therefore, to avail himself of every opportunity, of walking along the beach, immediately after the tide begins to recede. The greater part of shells seen in collections, are picked up dead on the beach, and are therefore seldom *very* perfect, as they are tossed to and fro by the waves, and either worn or broken ; should they even be driven beyond the reach of the tide, in this situation they are exposed to the continual heat of the sun, by which their colours become faded.

River and land shells are mostly thinner than those of the sea : though this is by no means a general rule, as the Paper Nautilus, some of the Helices, and Pinnæ, are extremely thin and brittle.

Several of the land shells are very beautiful, and elegant in their form, particularly those found in tropical climates. In Africa, they grow to an amazing size, and would be very unwelcome guests in our house gardens, as they commit great havoc among the esculent plants. The *Achatina Zebra* of Africa, is very frequently found seven inches from the apex to the base. A few of our own land shells are very beautiful ; but from their being familiarized to us, we look on them with the



greatest indifference; for example, the *Helices*, *Pomatia*, *Arbustorum*, and *Nemoralis*.

Some authors affirm, that the *Cypræa* tribe abandon their shells every year, to form new ones of a larger size; but this seems rather a doubtful circumstance, and has not yet been satisfactorily explained.

When shells are found with the animal alive, hot water should be poured upon them, when the creature may be easily taken from bivalve shells; but caution is required in the univalves; as should part of the animal be left in the volutions, it will be almost impossible to extract it; and the smell becomes very offensive.

MARINE SHELLS are to be met with, on almost every shore in the known world, but those of warm climates have in general a finer polish, and exceed all others in point of colouring.

The instruments used in procuring marine shells are three, namely, the Dredge, Gangui, and the Rake. The latter two are, however, not so important as the former, which we shall first describe. It ought to be in the possession of all travellers, and by using it in foreign coasts, many beautiful and unknown shells might be obtained; and these in the most perfect condition.

#### OF THE DREDGE.

There is no instrument like the dredge, in point of general utility. It is much used for fishing oysters, and acts upon the bottom of the sea almost like the rake. No naturalist, who lives on the sea-coast, should be without a dredge; and to those travelling in foreign countries, in search of natural objects, it will be found of the utmost utility. It is to be much deplored that so few naturalists think of possessing themselves of this very useful instrument; as by its aid many remarkable animals might be discovered, which inhabit the mighty deep. Indeed we may be said not to know any thing of the marine natural history of foreign lands, as few or none of them have been explored by the dredge. The following is a representation of that instrument.



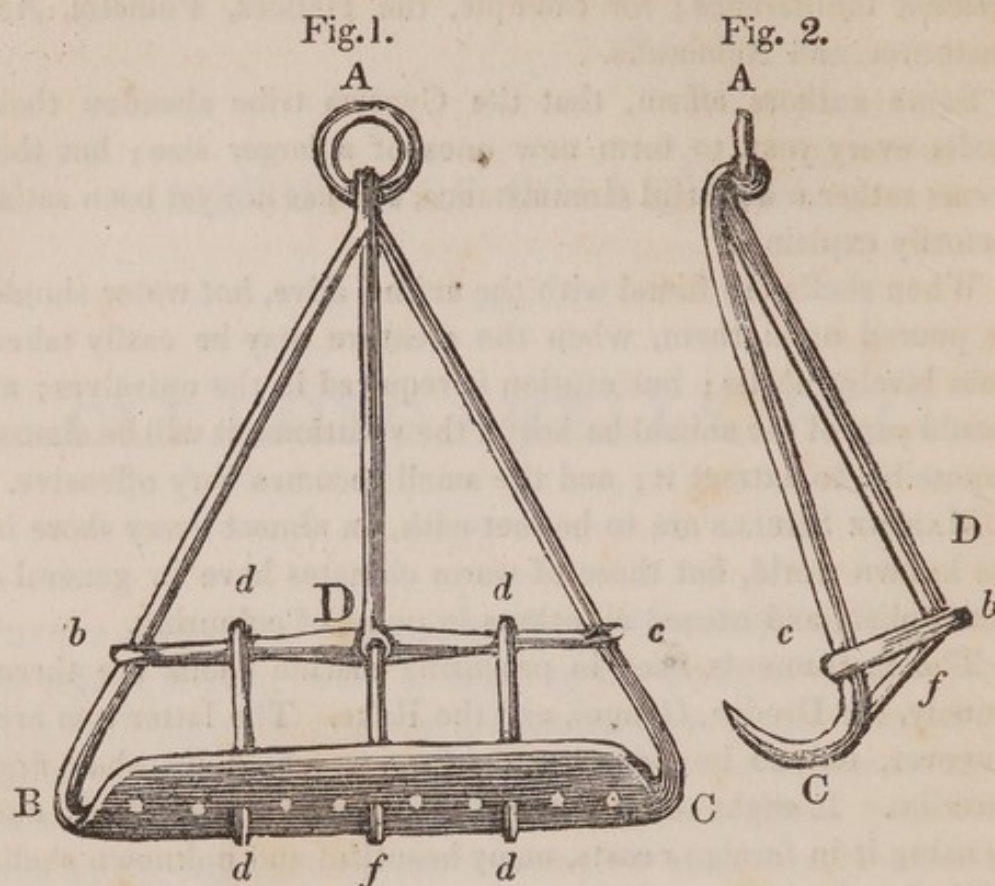

To have a clear idea of the dredge, and the parts which compose it, we must imagine a circular bar of iron, forged in the shape of an almost equilateral triangle, A, B, C, of the above figure, whose two extremities are joined at A. To form the summit or point of the triangle, each of the sides should be above five feet. The two branches, A B, and A C, are rounded and bent, as they approach the base of the triangle. The base, B C, is forged into a plate, six inches in breadth, with a sharp cutting edge in front, turned upwards at an angle of about sixty degrees. The back, or that part opposed to the edge of the plate, is an inch thick. By means of the curvature, *b B*, *c C*, fig. 1. and 2., of the two lateral branches, A B and A C, the edge of the plate, B C, is brought forward, and a little turned to the side of the summit, A, as may be seen in the profile of the dredge, fig. 2. A. C. This edge makes, with the plane of the triangle, contained between the straight parts of the two descending branches, A B, A C, an angle of about sixty degrees.

There is a large iron ring attached to the summit A; when, by means of a rope passed through this ring, the dredge is dragged along the bottom of the sea, the edge B C, which is turned



to the lower side, next the bottom, rakes it strongly, and detaches from it all the bodies which adhere to it: but it is not enough that these bodies should be detached from the bottom of the ocean; they must also be retained, and raised by means of a net.

This net, attached to the dredge, and which follows it at the bottom of the sea, in order that it may receive within it the bodies that are detached, has the form of a bag. The lower part of this bag, which is intended to drag along the bottom, should be made of untanned hide, so as to resist the friction. The side next the plate should consist of straps of leather, crossing each other like a net; which are attached to eight holes in the back of the plate, *B C*, which may be seen in fig. 1. This plate is pierced with eleven holes, but three of them are intended for the reception of three bars, whose use will afterwards be explained.

The upper part of the net is attached to a rod, *b c*, fig. 1. and 2., which crosses the triangle, *A B C*, parallel to the plate *B C*, which is distant from that plate about two feet: this rod is round, and nearly two inches in diameter; the two extremities terminate in a flattened end, perforated to receive the two ascending branches, *A B*, *A C*.

The curvature of this rod removes it from the plane of the triangle, *b A c*, in a way contrary to that in which the base of the plate, *B C*, is removed from it, by means of the curvature of the two ascending branches, *A B*, *A C*, at their inferior extremities; and these removals in a contrary way, keep the bag always open, of which the edges have been attached, as we have said, one end to the back plate, *B C*, and the other to the transverse rod or bar, *b c*.

This rod must be firmly fixed in its place; for this purpose, it is a little flattened, and pierced in its middle, *D*, with a hole. A bar, *A D*, figs. 1. and 2., which comes from the summit, *A*, of the dredge, and which is also flattened and pierced with a hole at its extremity, *D*, is joined, by means of that extremity, to the middle of the rod, *b c*, on the concave side, so that the two holes are adapted to each other. The extremity of a small cross bar of iron, *D f*, is made to pass these, which issues by the other side of the rod, *b c*, and the bar, *A D*. The same cross piece of iron, *D f*, is attached, in a similar manner, by its other extremity, *f*, which is made to pass, that it may be afterwards bent,



through one of the holes, with which the back of the plate, B C, is pierced.

This plate, as we before mentioned, is pierced with eleven holes, of which eight only are employed in giving passage to the meshes of the net or bag. These holes are arranged two and two together: an idea of their arrangement, and the use of the three others, may be learnt by inspecting fig. 1. That in the middle serves to attach the cross bar, D *f*. The two others serve to attach in like manner, two similar cross bars, *d d*, *d d*, fig. 1., which strengthen the whole machine, and of which the other extremity is attached to the rod, *b c*, by a kind of hook, which embraces that rod.

The bar, A D, and the cross bar, D *f*, are inclined to one another. By means of this inclination, the bar A D, through which passes the cross bar D *f*, is strongly fixed to the rod *b c*, from which it can be removed only by being elongated. This bar, A D, is a little less thick than the two ascending branches A B, A C; they are, however, nearly two inches in diameter. The three branches, A B, A C, A D, unite again at the summit of the dredge, where they are welded together so as to make only one, whose extremity is bent to embrace the ring, as seen at A, figs. 1. and 2. The common oyster dredge is smaller than that which we have described, and of a lighter make.

We have still to describe the manner in which this instrument is used for the fishing of shells. A cord is passed through the ring attached to the point of the dredge, another cord is attached to the middle of the rod, *b c*, by a knot which embraces the rod *b c*, the perpendicular branch A D, and the small cross-bar D *f* at the point where they unite. When the boat has reached the place of fishing, the dredge is thrown out at the stern in the same manner in which an anchor is thrown out, the last named cord serves to keep the dredge in its place, the plate being turned below till it arrive at the bottom of the sea, and to prevent it from being overturned by the way. When the dredge has reached the bottom, it is hauled along by rowing and sailing. Should the dredge be stopped by any rock or irregularity at the bottom, the rope attached to the ring should be pulled. When the bag is supposed to be full,



the dredge is drawn on board by the capstan, and the bag is emptied of its contents.

Different species of sea weed are frequently covered by minute shells; weeds should always be carefully examined. Many of the smaller and microscopic shells are found at high water mark among the fine dross and drifted fragments of shells: this sand should be brought home and examined at leisure. To facilitate the process, a small wire-cloth sieve should be made of about six or seven inches square, and all the sand sifted through it; and the shells left. See plate V.; fig. 7.

#### OF THE GANGUI.

This is the most simple apparatus for fishing shells. It is a large net in the shape of a bag. The mouth of this bag is kept open while at the bottom of the sea, by means of a stick placed transversely, keeping the margins apart from one side to the other. This stick is equal to the diameter of the aperture of the bag, and as it is placed horizontally, it divides that aperture into two halves, the one inferior, and the other superior. The whole circumference of the lower part is furnished with small pieces of lead, whose weight draws it down. The circumference of the upper part is provided, on the contrary, with small pieces of cork, which raise it up; thus the bag remains always open at the bottom of the sea. This bag is dragged by means of a rope, which attaches it to a boat, the motions of which it follows. The lead with which the lower part of the aperture is loaded, causes it to drag strongly along the bottom of the sea, the shells and marine plants of which are pulled off, and enter the bag as it is moved forward.

#### OF THE RAKE.

In many cases, the gangui has not sufficient power to detach those shells which adhere strongly to the rocks, at the bottom of the ocean; in which case, the rake will be found an efficient instrument.

The rake is composed of a cross piece of iron, armed with teeth, and attached to a long handle, of a similar form to the



rake used by gardeners, except that from the two extremities of the cross iron proceed two iron branches, which are attached to the handle, and which form, with the cross piece, a kind of semicircle. This semicircle serves for attachment and aperture to a net, in shape of a bag. This rake is fixed by the end of a handle to a rope, by means of which, fishers, in a boat, draw it in by the help of a capstan. The teeth of the rake drag along the bottom of the sea, and detach the marine bodies which adhere to it; these are received into the net, by means of which they are brought up to the surface.

LAND SHELLS inhabit nearly every country of the globe. They are found in woods, hedges, and gardens, where they take up their residence either in the hollows of trees, crevices of rocks, holes in old walls, the roots of hedges, under stones, amongst moss; or adhere to the branches and stumps of trees, and under the shade of leaves, or amongst nettles, or other weeds. It is during the day that they retire to those situations, and in the evening they are met with crawling abroad; or in the day time when the weather is moist and rainy.

FRESH WATER SHELLS are to be met with in almost every lake, pond, river, and ditch, either lurking in the mud at the bottom, or crawling on leaves, or on the sides of the lakes, &c. For ordinary purposes, a tin spoon must be used to search for them; this is like the head of a dredge box, of four inches and a half diameter, perforated with numerous small holes, not exceeding the sixteenth part of an inch caliber. To this must be attached a handle for the reception of a walking stick or other piece of wood. With this spoon the Conchologist must rake along the surface of the mud and sand at the bottom of ditches, rivulets or ponds, and having brought a quantity to the surface, the mud must be washed entirely away, and the shells, if there are any, will remain behind.

For the *Anodonta Cygnea*, and other large species, which burrow deep in the mud, a different sort of net is necessary. This consists of an iron triangle of twelve inches, by seven at the base, to which a hollow upright handle is affixed, and in this is inserted a pole of sufficient length to reach the bottom. It must be firmly screwed to the handle. A net of twine or hair-cloth is attached to the triangle. The point of the triangle should be sharp, so that it may the more easily penetrate the



mud, through which it must be drawn in situations where shells are likely to exist.

There is great deception practised by the dealers in shells, by which means they easily impose on those who are unacquainted with them. If a shell happens to have the lip broken, they take a common file, and form it anew; thereby the character of the shell is completely altered. Some go so far as even to form a canal, to imitate rare shells, and also counterfeit stræ; when they have accomplished this, they then imitate the external colouring, and finish the whole by a coat of varnish. The shells they thus transform are, in general, worn specimens, which are of no earthly use; though in some instances good shells are sacrificed to obtain their deceptive ends.

Much might be here said on the arts practised to alter, patch up, and beautify shells; but this has no connexion with the science, and may therefore be omitted, as a Naturalist would prefer a worn, or even a broken specimen, to one either altered, or coloured and varnished, by which it can only be pleasing to the eye of the inexperienced in Natural History. Surely the lover of nature must look with contempt on all artificial means employed either to alter or amend the sacred works of Nature. It will be sufficient to point out the means of simply cleaning testaceous bodies.

When shells are perforated by sea worms, or when any other accidental circumstance occurs to deform a good specimen, it is certainly desirable to use some means to improve it; and for this purpose a cement may be made of fine whitening, flour, and gum; the holes or cracks may be filled up with this composition, and allowed to dry; it should always be a little above the surface, and cautiously scraped down with a knife; when ridges or striæ can easily be imitated, if necessary, with a file or engraving instrument. The parts thus mended may be coloured with common water colours, and then brushed; or if on a smooth shell, polished with the palm of the hand, and afterwards rubbed over with Florence oil, which should be well dried off with a piece of flannel. If this mode is judiciously managed, the specimen may be examined, and the blemish never discovered.

Many shells, even when obtained alive, are incrustated with extraneous matter: the best and safest means of removing this is, first to steep them in warm water, and then to scrape them



with a knife, or start them off with an engraving tool. A little sand paper may also be used, but care must be taken not to injure the shell. When as much of the crust is in this way removed, as can with safety be done, recourse should be had to *muriatic acid*, very much diluted with water; by applying this cautiously with a feather, to the places you wish removed, for a very short period, it will soon decompose the extraneous matter. Two minutes at a time is as long as it can with safety be applied, but one minute's application often has the desired effect. It should then be emersed in cold water, and the parts well scrubbed with a nail-brush and soap. Should the crust not be entirely removed, this process may be repeated, but the greatest care is to be used not to allow the acid to touch the inside, as it will *instantly* remove the fine enamelled surface. Some are so cautious as to melt bees' wax, and coat the parts of the shell they do not wish touched with the acid.

When water is used too hot, in the first process, it often makes the fine polished surface crack in a thousand directions.

After the process of corrosion, some make use of flannel or a brush, and emery or tripoly, to polish the shell. This may be done in cases where the polished insides happen to be touched with the corrosive fluid; but in all instances where the places cleared by the acid, are of a white or chalky appearance, they should be washed over with Florence oil, and then rubbed hard with flannel or a nail-brush. This mode gives the shell the appearance of nature, and at same time stops the action of the acid, should any remain in the shell, and is of great use in preserving it from decay. It is of infinite use in preserving the epidermis, which often, when it becomes dry from lying long in a cabinet, cracks and quits the external surface of the shell. It would not be amiss to rub them over with oil once a year.

This practice of oiling shells is a new one, and I believe I was the first who thought of it, and have communicated it to all my friends who collect shells; and it has been generally approved. Indeed one friend, who had a very large collection, was so pleased with the effect it produced, that he washed off the gum from all his shells, and oiled them. The common practice of collectors is, when they obtain a specimen which is a little worn, to coat it over with a solution of gum arabic, which certainly heightens the colours; but the gloss is by no means natural, and



a judge may in a moment discover the deception. This varnishing system is carried to a great length by some, who have almost every shell in their cabinets daubed over with gum arabic, and they all shine with great lustre, even although many of the shells should themselves be dim in a natural state.

Oiling shells has a wonderful effect in restoring their colours, when obscured by the surface being somewhat decomposed, and of a chalky appearance. If not too much decomposed, the spots and colours will have all their original freshness. Shells are composed of animal matter and lime, and when they are decomposed, it is from the animal matter being set at liberty by the action of some acid: consequently the application of oil, is a substitute for the animal matter which they had lost.

#### SIMPLE METHODS OF ARRANGING CABINETS.

The most simple method of arranging cabinets, is, by cutting white cards of the size you wish the boxes, (if they may be so termed;) then take a pair of steel dividers which are fixed with a screw, and set them to the size the depth of the sides is wished; place the card upon a piece of pasteboard, and draw the dividers along the surface, one leg being guided by the edge of the card; press pretty hard so as to make a deep groove; then cut out the corners, and press up the sides, which will be found to stand quite stiff; but if great nicety is wanted, a piece of paper may be pasted on the corners. On the bottom of every box should be written the name of the shell it contains, with its country and habitat; a reference to some author who describes it; and such other remarks as may be thought necessary.

My friend Mr Nichol, Lecturer on Natural Philosophy, has a remarkably neat method of preserving his shells, it is by attaching conical or raised pieces of cork to pasteboard; these are made to fit as nearly as possible the size of the apertures of univalve shells, which completely prevents them from rolling about in the drawers, and then it has this advantage, that the shells can be taken in the hand and examined on all sides.

Another plan adopted, is to attach all the shells to a piece of thick pasteboard, covered with white paper, so that two specimens of each shell is required to show them to advantage, one side to be turned up, and another down. They must be attached



by the following composition ; which is the same mentioned at page 167 for mending shells.

Fine Spanish whitening,	2 oz.
Gum Arabic,	2 oz.
Finest flour,	$\frac{1}{2}$ oz.
Ox-Gall ; a tea-spoonful—	

This cement may be kept in a pot in a dry state, and a little warm water poured on it when required. Some prefer a solution of gum arabic for attaching them. The solution of gum arabic plain, will not, however, answer the purpose, as it cracks, when the weather becomes hot, and the shells are disengaged. It should therefore be made in the following manner.

#### Gum Paste.

White Sugar-candy,	2 oz.
Common Gum Arabic,	4 oz.
Ox-Gall, one tea-spoonful.	

When properly dissolved, it should be strained through fine muslin or gauze, and two table-spoonfuls of starch or hair-powder added to it, and half a drachm of corrosive sublimate. It may then be put into an earthen ware pot or bottle, and allowed to dry. When used, a little warm water may be poured on it, when it will be ready for use in a few minutes.—



# GLOSSARY

## OF TERMS USED IN CONCHOLOGY.

### A.

ABBREVIATED, shortened, cut short.  
Abdomen, the belly.  
Aculeated, furnished with, or ending in, prickles.  
Acuminated, ending in a sharp point, sharp pointed.  
Adnate, adhering or growing together, adjoining.  
Alated, winged, applied to the expanded lip of the *Strombus* genus, &c.  
Ambitus, the circumference or outline of the valves.  
Annulated, formed or divided into distinct rings.  
Annulations, rings.  
Antiquated, longitudinally furrowed, but interrupted by transverse furrows, as if the shell had acquired new growth at each furrow.  
Aperture, the mouth or opening of the shell.  
Apex, the tip or point of the spire.  
Apophysis, an excrescence.  
Approximating, approaching near to, or near together.  
Arcuated, bent in the form of an arch.  
Arcuations, bendings, curvings.  
Area, the surface contained between lines or boundaries.  
Arenose, sandy.  
Areola, a small area or circle.  
Articulations, junctures, or joinings.  
Ascititious, supplemental, additional.  
Attenuated, thin, slender.  
Aurated, eared, having ears as in the scallops.  
Auricled, having appendages like ears.  
Auriform, ear-shaped.

### B.

Barb, any thing that grows in place of a beard.  
Base, in univalves, that part of the shell by which it is affixed to rocks, &c. and in multivalves the opposite extremity to the apex. In

univalves the opposite end to the apex.  
Beak, the continuation of the body of univalves in which the canal is situate.  
Beard, the process by which some bivalves adhere to rocks, &c.  
Belying, distended in the middle.  
Bi, prefixed to any word, signifies two.  
Biangulated, having two corners or angles.  
Bicuspid, having two points.  
Bidentate, having two teeth.  
Bifid, opening with a cleft.  
Bifarious, parting in opposite directions.  
Bilabiate, furnished both with an outer and inner lip.  
Bilobate, divided into two lobes.  
Bimarginate, furnished with a double margin as far as the lip.  
Biradiate, having two rays.  
Bivalve, consisting of two valves or divisions.  
Blotched, spotted in an irregular way.  
Blunt, obtuse, opposed to acute.  
Borer, a piercer.  
Brinded, streaked.  
Bulging, gibbous, swollen out.  
Bullate, of a blistered appearance.  
Byssus, a beard, common in the *Mytilus* and *Pinna*.

### C.

Calcareous, relating to lime, of a limy nature.  
Callosity, a protuberance.  
Callus, is composed of two short ribs, united at the base, and converging at the apex towards the hinder part of the shell.  
Campanulate, bell-shaped.  
Canaliculated, made like a pipe or gutter.  
Cancellated, longitudinally and transversely ribbed.  
Carinate, having a longitudinal prominence like the keel of a vessel.  
Carinated, keeled.  
Cartilage, a flexible fibrous substance



- by which the valves are united, situated near the beak.
- Cauda**, the elongated base of the venter, lip, and columella.
- Cicatrix**, the glossy impression in the inside of the valves, to which the muscles of the animal are affixed.
- Ciliate**, edged with parallel hairs, bristles or appendages, like the eyelids.
- Cinereous**, of ash colour, of the colour of wood ashes.
- Clavate**, club-shaped, thicker towards the top, elongated towards the base.
- Cochleæ**, shells of one piece, univalves.
- Cochleate**, twisted like a screw or the shell of a snail.
- Columella**, the upright pillar in the centre of most of the univalve shells.
- Commissure**, a joint or seam.
- Complicated**, doubled together.
- Compressed**, perpendicularly squeezed together, in opposition to depressed, which is horizontally flattened.
- Concamerated**, arched over, vaulted.
- Concamerations**, divided into compartments, as in the Nautili.
- Concave**, hollowed out like a bowl.
- Concentric**, running to a centre.
- Conchæ**, shells consisting of two or more pieces or valves, bivalves, or multivalves.
- Cone**, the form of a sugar-loaf.
- Confluent**, running together.
- Conoid**, a figure like a cone, sugar-loaf-shaped.
- Contorted**, twisted, or incumbent on each other, in an oblique direction.
- Contracted**, shortened, shrunk up.
- Convolute**, rolled upon itself, twisted spirally, like a piece of paper rolled between the finger and thumb.
- Cordate**, heart-shaped.
- Cordiform**, resembling the form of a heart.
- Coriaceous**, of a leather-like consistence.
- Corneous**, of a horn colour, resembling a horn.
- Coronal**, relating to the crown or top.
- Coronated**, crowned, or girt towards the apex.
- Costated**, ribbed, having large ribs.
- Corpus**, the body of the shell, the last or great wreath in which the aperture is situate.
- Cortex**, the anterior skin or epidermis.
- Crenulated**, notched at the margin, scalloped.
- Crispated**, rough with waving lines.
- Cuneiform**, shaped like a wedge.
- Cylindrical**, round like a cylinder or a roller.
- Cymbyform**, boat-shaped.

## D.

- Decorticated**, worn, divested of epidermis or skin.
- Decussated**, generally applied to striæ, or lines, which are crossed, or which intersect each other perpendicularly or horizontally.
- Deflexed**, bent aside.
- Dentary**, of or belonging to the teeth.
- Dentile**, a small tooth, such as the tooth of a saw.
- Denticulated**, set with small teeth, as in the Arca.
- Depressed**, pressed down horizontally, low, shallow, flat.
- Dexter valve**, is the right valve.
- Diaphanous**, transparent, clear, pellucid.
- Digitated**, fingered or clawed, as in the lobes of the outer lip of the Strombi, &c.
- Disk**, the middle part of the valves or that which lies between the umbo and the margin.
- Divaricated**, straddling, spreading out widely.
- Divergent**, tending to various parts or directions from one point.
- Dorsum**, the back, it generally means the upper surface of the body of the shell, when laid upon the aperture or opening. In the genera of Patella and Haliotis, the back means the upper convex surface.
- Dotted**, punctured like a thimble.
- Duplicated**, divided into plaits or folds.
- Duplicature**, a fold, any thing doubled.

## E.

- Echinated**, bristled like a hog, set with spines.
- Effuse**, spread out.
- Elliptical**, having the form of an ellipsis, oval.
- Elongated**, lengthened, drawn out.
- Emarginate**, } with the margin or  
**Emarginated**, } edge notched.
- Ensiform**, sabre-shaped.
- Entire**, whole, uninterrupted, not divided.
- Epidermis**, the outer coating or scarf skin of the shell.
- Equidistant**, being at the same distance.
- Equilateral**, having all sides alike.
- Equivalve**, having both valves of equal dimensions.
- Exolete**, worn or faded.
- Exserted**, standing out, protruding.
- Extraneous**, not belonging to a particular thing.



## F.

Falcated, bent or hooked like a scythe.  
 Fasciated, filleted, or covered with bands.  
 Fascicled, clustered together as in a bundle.  
 Fasciculated, consisting of little bundles.  
 Fastigate, flat and even at top.  
 Faux, what can be seen of the cavity of the first chamber of the shell, by looking in at the aperture.  
 Ferruginous, of an iron colour, or rust coloured.  
 Filament, a slender thread-like process.  
 Filiform, thread-shaped, slender and of equal thickness.  
 Fimbriated, fringed.  
 Fissure, a cleft, a little slit, or narrow chasm.  
 Flexuous, zigzag, with angles gently winding.  
 Flexure, a bending.  
 Fluvialtic, of or belonging to a river.  
 Fluvialtile, belonging to fresh water.  
 Foliaceous, consisting of laminæ or leaves.  
 Foliated, bent into laminæ or leaves.  
 Fornix, the excavated part under the *umbo*. It likewise signifies the upper, or convex shell in the *Ostrea*.  
 Fragile, brittle, easily broken.  
 Front, in univalves, when the aperture is turned towards the observer.  
 Furcated, forked.  
 Furrow, a small trench or hollow.  
 Fuscated, darkened, obscured.  
 Fusiform, spindle-shaped, intermediate between the conical and oval.

## G.

Gap, an opening in bivalves when the valves are shut as in the *Pholades*, *Myæ*, &c.  
 Geminated, marked with a double elevated striæ connecting the wreathes.  
 Geniculate, keeled.  
 Genus, an assemblage of species possessing certain characters in common, by which they are distinguished from all others.  
 Genera, the plural of genus.  
 Gibbous, bulged or bulging.  
 Glabrous, smooth, having a smooth surface.  
 Globose, globular.  
 Granulated, beaded, in small grains or beads.  
 Groove, a hollow channel.

## H.

Hemispherical, in the shape of a half globe.

Hirsute, rough, beset with strong hairs.  
 Heteroclitical, synonymous with heterostrophe.  
 Heterostrophe, reversed, applied to shells whose spires turn in a contrary direction to the usual way.  
 Hispid, hairy.

## I &amp; J

Jagged, denticulated, uneven, toothed like a saw.  
 Imbricate, placed like the tiles of a house.  
 Imperforated, not pierced with a hole, wanting an umbilicus.  
 Inæquilateral, when the anterior and posterior sides make different angles with the hinge.  
 Inæquivalve, where one valve is more convex than the other, or dissimilar in other respects, as in the common oyster.  
 Inarticulate, indistinct, not properly formed.  
 Incumbent, one lying over the other.  
 Incurved, } bent inwards, crooked.  
 Incurvated, }  
 Indented, unequally marked, hollowed.  
 Inflated, tumid, swollen, as if blown out.  
 Inflected, bent inwards.  
 Inflexed, bent towards each other.  
 Intercostal, placed between the ribs.  
 Internode, the space between one knot or joint and another.  
 Interrupted, divided, separated.  
 Interstice, space between one part and another, a crevice.  
 Intortion, the turning or twisting in any particular direction.  
 Involucre, a covering.  
 Involution, that part which involves or inwraps another.  
 Involute, where the exterior lip is turned inwards, at the margin, as in the *Cypreæ*.  
 Isabella-colour, a brownish yellow with a shade of brownish red.  
 Juncture, the joining of the whorl in univalve shells.

## K.

Keel, the longitudinal prominence in the *Argonauta*.  
 Knob, a protuberance, any part bluntly arising above the rest.

## L.

Labra, the lips.  
 Laciniate, jagged or cut into irregular segments.



Lacunose, having the surface covered with pits.  
 Lamellar, consisting of films on plates.  
 Lamellated, divided into distinct plaits or foliations.  
 Laminae, thin plates, laid one coat above another.  
 Lanceolate, oblong, and gradually tapering like the head of a lance.  
 Lateral, extending to one side, from the centre.  
 Latticed, having longitudinal lines or furrows, decussate by transverse ones.  
 Lenticulate, doubly convex, of the form of a lens.  
 Ligament, a solid body, softer than a cartilage, but harder than a membrane, which connects the valves in bivalves.  
 Limb, the margin of bivalve shells.  
 Linear, composed of lines.  
 Lineate, marked with lines.  
 Lip, the outer edge of the aperture of univalves.  
 Littoral, of or belonging to the shore.  
 Lobated, rounded at the edges.  
 Longitudinal, the length of the shell from the apex to the base.  
 Lubricity, slipperiness, smoothness of surface.  
 Lunated, formed like a half moon.  
 Lunulated, crescent-shaped.  
 Lunule, a crescent-like mark or spot, situated near the anterior and posterior slopes in bivalve shells.  
 Luniform, in the shape of a crescent.

## M.

Margin, the whole circumference or outline of the shell in bivalves.  
 Marginated, having a prominent margin or border.  
 Membrane, a web of several sorts of fibres.  
 Membranaceous, consisting of membranes.  
 Mottled, clouded or spotted with various colours.  
 Mucronate, ending in a sharp rigid point.  
 Multilocular, many-chambered, consisting of several divisions.  
 Muricated, clothed with sharp spines.

## N.

Nacred, pearly, pearlaceous.  
 Nemoral, of or belonging to a wood.  
 Nited, glossy.  
 Nodose, knotty.  
 Nucleus, a kernel.

## O.

Ob, prefixed to words is used for inversely or inverted; as *obconic*,

*inversely conic*; *obcordate*, inversely heart-shaped.  
 Oblong-ovate, egg-shaped or oval.  
 Obsolete, indistinct, not well defined.  
 Ocellated, applied to eye-like spots.  
 Ochreous, of the colour of yellow ochre.  
 Offuscated, darkened, clouded, dimmed.  
 Olivaceous, being of a greenish olive colour.  
 Operculum, a lid which closes the aperture of some turbinated univalves; and also some of the tops of multivalves.  
 Orbicular, spherical, circular, round.  
 Order, the second division of the animal kingdom. Orders are made up of a plurality of genera.  
 Orifice, an opening or perforation.  
 Ovate, shaped like the longitudinal section of an egg.  
 Ovoid, oval.

## P.

Palmated, webbed, as in the feet of some water birds.  
 Papillæ, small dots or pimples.  
 Papillary, ♀ having the surface covered  
 Papillous, ♂ with dots or pimples.  
 Papillose, pimpled, dotted.  
 Papyraceous, thin as paper.  
 Parasitical, living on some other body.  
 Patulous, with a gap or opening.  
 Pearlaceous, of or like mother-of-pearl.  
 Partitions, calcareous processes, dividing the shells of the genus *Nautilus*, *Serpula*, &c.  
 Pectinated, resembling the teeth of a comb.  
 Pedicle, the support of the *Lepas Anatifera* and its corresponding species, by which they are attached to wood, &c.  
 Peduncle, a foot stalk or tube on which any thing is seated.  
 Pediform, foot-shaped.  
 Pelagic, belonging to the deep sea.  
 Pellicle, the skin or film.  
 Pellucid, transparent, clear, bright.  
 Pentagonal, having five angles.  
 Perforated, pierced with holes.  
 Pervious, admitting passage.  
 Phosphorescent, emitting light in the dark.  
 Pillar, in univalves is the internal continuation of the columella, or inner lips, and extends from the *base* to the *apex*.  
 Pinnated, winged.  
 Plaited, folded.  
 Plaits, folds.  
 Plicated, folded or plaited, as in the pillar of the *volute* tribe.  
 Plumose, having a feathery appearance.



Polythalous, divided into several chambers.  
 Porcate, marked with raised longitudinal lines.  
 Porrected, projecting.  
 Prismatic, generally applied to the colours of shells, being like those of the prism; iridescent.  
 Produced, lengthened out.  
 Protrude, to thrust forward.  
 Protuberances, plaits higher or more elevated than the parts adjoining.  
 Punctuated, with small hollows like the punctures of a thimble.  
 Pyriform, pear-shaped.

## Q.

Quadrangular, having four right angles.  
 Quadriplicated, having four plaits.

## R.

Radiated, furnished with rays.  
 Radicated, is when the shell is fixed by the base to another body.  
 Rectangular, having right angles.  
 Recurvated, turned backwards.  
 Recurved, bowed back.  
 Reflected, thrown backwards, or bent back.  
 Reflex, } the same as *recurvated*.  
 Reflexed, }  
 Refracted, abruptly bent, as if broken.  
 Reniform, kidney-shaped.  
 Repand, with a serpentine margin.  
 Replicated, folded or plaited, so as to form a groove or channel.  
 Reticulated, formed like a piece of net work.  
 Retroflected, bent backwards.  
 Retrouse, cocked up, turned up.  
 Retroverted, turned back.  
 Retuse, ending in an obtuse sinus.  
 Retundated, blunted, or turned at the edge.  
 Reversed spire, is when the volutions turn the reverse way of a common cork screw, or to the sun's apparent motion.  
 Revolute, rolled backwards.  
 Ribbed, having longitudinal, or transverse ridges.  
 Ridge, the upper part of a slope.  
 Rima, the interstice between the valves when the hymen is removed.  
 Rostrum, the beak; the extension of the shell, in which the canal is situated.  
 Rotund, round, circular, spherical.  
 Rudimentary, the commencement, or first elements of any thing; generally applied to the indistinct teeth of shells.  
 Rufous, of a reddish colour.  
 Rugose, rugged, full of wrinkles.

## S.

Sanguinaceous, of a blood colour, or resembling blood.  
 Scabrous, rough, rugged, harsh, or like a file.  
 Scalloped, indented at the edges.  
 Scorbiculate, pitted, having the surface covered with hollows.  
 Scorbiculous, a depression or cavity  
 Scutellated, } shield-shaped.  
 Scutelliform, }  
 Seam, the line formed by the union of the valves.  
 Semi, is used in composition in the sense of half.  
 Semi-cordate, half heart-shaped.  
 Semi-cylindrical, half cylindrical, cut through lengthways.  
 Semi-orbicular, the shape of a half globe.  
 Semi-lunar, the shape of a half moon.  
 Semi-pellucid, somewhat pellucid, or shining.  
 Septiform, in the shape of a partition.  
 Serrated, like the teeth of a saw.  
 Serrulated, very minutely serrated.  
 Sessile, sitting or seated.  
 Seta, a bristle.  
 Setaceous, bristly, covered with bristles.  
 Setiferous, bearing bristles.  
 Setose, covered with bristles.  
 Sinister valve, is the left valve.  
 Sinus, a groove or cavity.  
 Siphunculus, a cylindrical canal perforating the partitions in polythalous shells; for instance, as in the *Nautilus Spirula*.  
 Solitary, generally applied to a single tooth in bivalves.  
 Spatulate, rounded and broad at the top, and becoming narrow like a spatula or battledore.  
 Species, the division of a family or genus, containing such as agree with it in generic characters; or such as are derived from one common parentage.  
 Spiny, thorny, covered with thorn-like processes.  
 Spinous, having spines like a hedgehog.  
 Spire, all the whorls of univalve shells, excepting the one in which the aperture is situated, which is termed the *body*.  
 Spiral, twisted like a cork screw.  
 Squamose, scaly.  
 Stellated, starred, consisting of star-like figures.  
 Striated, scored, or covered with fine thread-like lines.  
 Sub, in composition, means almost, or approaching to; as sub-globose, somewhat globular.  
 Sub-arcuated, somewhat arched.



Sub-conic, somewhat conical.  
 Sub-diaphanous, somewhat transparent or clear.  
 Subrotund, nearly globular.  
 Subulate, awl-shaped.  
 Sulcated, furrowed.  
 Sulci, furrows or ridges.  
 Summit, the tip or apex.  
 Suture, a hollow line of division in univalve shells, the spiral line of which separates the wreaths.

## T.

Tentacula, the feelers of snails, which inhabit shells.  
 Tessellated, chequered like a chess board.  
 Testacea, the third order of worms, including those which are covered with a testaceous shell.  
 Testaceous, consisting of carbonate of lime and animal matter.  
 Tetragonal, four cornered.  
 Torose, swelling into knobs or protuberances.  
 Tortuosity, wreath, flexure.  
 Tortuous, twisted, wreathed, winding.  
 Transverse, placed across, or crossways. When the breadth of a shell is greater than its length, it is called transverse.  
 Trapeziform, shaped like a trapezium.  
 Trigonal, having three angles.  
 Truncated, stunted, cut short or abruptly off at the end.  
 Tubercle, a little knot or pimple.  
 Tuberculated, knotted, pimples.  
 Tuberosities, prominent knots or excrescences.  
 Tubular, in the shape of a hollow tube.  
 Tubulate, tubulous or hollow.  
 Tunicated, coated.  
 Turbinate, shaped like a top or pear.  
 Turgid, swollen.

## U &amp; V.

Valve, the whole of univalve shells, or shells in one piece; and the half of bivalves, or shells in two divisions, &c.

Varices, longitudinal ribs in univalve shells.

Variety, is when one species differs some little degree from that of another.

Vaulted, like the roof of one's mouth.

Venter, the belly, situated in the body of the shell; being the most prominent part, when the aperture is turned to the observer.

Ventral, belonging to the belly.

Ventricose, inflated, swelled in the middle.

Vermiform, worm-shaped.

Vertex, in the Patella the top or most prominent part, situated in general nearly in the middle. In the genus Bulla it is used for the apex.

Verrucose, warted.

Verticulated, whorled.

Umbilicated, having a depression in the centre like a navel.

Umbo, in bivalve shells, the round part which turns over the hinge.

Umbonate, bossed, having a raised knob in the centre.

Undulated, waved, having a waved surface.

Ungulate, shaped like a horse's hoof.

Unilocular, with a single chamber or compartment.

Univalve, shells consisting of one valve, or piece.

Volutions, the wreaths, or turnings of the shells of univalves.

Urceolate, swelling in the middle like a pitcher.

Vulva, a spatulated mark in several bivalve shells; formed when the valves are united on the posterior and anterior slopes.

## W.

Whorl, one of the wreaths or turnings of the spire of univalves.

## Z.

Zigzag, having contrary turnings and windings.

Zoned, surrounded with one or more girdles.



# INDEX

TO THE

## CLASSES, ORDERS, GENERA, AND PLATES

### TO ILLUSTRATE THE GENERA.

THE CLASSES ARE PRINTED IN CAPITALS, THE ORDERS IN SMALL CAPITALS, AND THE GENERA IN THE ORDINARY TYPE.

A				C			
	Plate	Fig.	Page		Plate	Fig.	Page
Acasta,	19	8, 9	150	Buccinum,	8	24	44
Acera,	10	15, 16	98	Buccinum,	11	14	70
Achatina,	13	15	91	Bulimus,	13	16	91
Adna,	19	28	151	Bulla,	8	22	43
Akera,	14	29	97	Bulla,	14	25	96
Ammonites,	10	7	59				
Ammonoceritites,	10	5	58				
Amphidesma,	17	24	137				
Amphitrite,	19	19	155	Calceola,			108
Ampullaria,	12	2	86	Calyptrea,	14	19	99
Anastoma,	13	25	92	Cancellaria,	12	4	76
Anatifa,	19	5	149	CEPHALOPODA,			57
Anatina,	18	5	141	Capsa,	17	4	131
Ancillaria,	11	3	66	Cardita,	16	15	125
Ancylus,	14	18	98	Cardium,	5	7	33
ANNELIDES,			153	Cardium,	16	14	125
Anodonta,	16	1	120	Carinaria,	10	1	57
Anomia,	1	7	38	Carocolla,	13	26	92
Anomia,	14	2	100	Cassidaria,	11	22	72
ANTENNATE,			159	Cassis,	11	21	72
Arca,	6	12	36	Chama,	2	5	35
Arca,	16	9	123	Chama,	15	20	119
Arcopagia,	17	9	133	Cerithium,	12	9	77
Argonauta,	7	18	40	Concholepas,	11	17	71
Argonauta,	10	2	58	Chiton,	14	13	103
ARTICULATA,			153	Chitonellus,	14	10	104
Aspergillum,	18	29	147	Cineras,	19	2	148
Auricula,	13	13	90	CIRRIPEDA,			148
Avicula,	15	11	114	Clausilia,	13	18	91
				Clavagelia,	18	27, 28	147
				Cleodora,	14	9	105
				Clymene,			158
				Columbella,	11	10	69
				CONCHIFERA,			106
B				Conulites,	10	25	64
Baculites,	10	3	58	Conus,	8	20	42
Balanus,	19	10, 11	151	Conus,	11	1	65
Belemnites,	10	29	65	Corbis,	17	8	133
Birostratus,			108				
BIVALVE SHELLS,			31				
Brochus,	19	25	158				



	Plate	Fig.	Page		Plate	Fig.	Page
Corbula,	17	20	137	Harpa,	11	16	70
Cornuoides,	19	23	158	Helicina,	13	22	92
Coronula,	19	12	151	Helix,	9	29	48
Crania,	14	5	108	Helix,	13	27	93
Crassatella,	18	1	139	HETEROPODA,			56
Crassina,	17	3	130	Hiatella,	16	12	124
Crenatula,	15	14	115	Hippopus,	15	18	117
Crenella,	18	13	143	Hyalæa,	14	12	105
Crepidula,	14	16	99	Hyria,	16	2	120
Creusia,	19	7	150				
Cristellaria,	10	20	62	I			
Cucullæa,	16	10	123				
Cyclas,	17	2	129	Ianthina,	12	19	84
Cyclostoma,	13	12	90	Iridina,	15	22	120
Cymbulia,	14	6	104	Isocardia,	16	11	124
Cyrena,	17	1	129				
Cypræa,	8	21	43	L			
Cypræa,	11	8	67				
Cypricardia,	16	13	124	Laplysia,	14	25	96
Cyprina,	16	22	128	Lasæa,	16	16	128
Cytherea,	16	21	127	Lenticulina,	10	15	61
				LEPAS,	1	1	28
D				Ligula,	18	2	139
Delphinula,	12	22	81	Limacina,	14	11	105
Dentalium,	9	33	52	Lima,	15	7	113
Dentalium,	19	26, 27	158	Limax,	13	29	94
Diaphana,	14	30	98	Lingula,	14	7	107
Diceras,	16	7	119	Lituola,	10	22	63
DIMYAIRA,			118	Lucina,	17	7	132
Discina,	14	8	108	Lutea,	13	10	89
Discorbis,	10	13	60	Lutraria,	18	4	140
Dolabella,	13	30	96	Lymnæa,	13	9	88
Dolium,	11	15	70				
Donax,	6	9	34	M			
Donax,	17	5	131				
				Mactra,	6	8	33
E				Mactra,	18	3	140
Eburna,	11	13	69	Mactrina,	18	80	140
Emarginula,	14	17	101	Magdala,	18	12	142
Etheria,	15	19	118	Magilus,	19	17	154
Exoleta,	16	23	127	Malleus,	15	6	114
				Marginella,	11	6	68
F				Melania,	13	8	83
Fasciolaria,	12	6	76	Melanopsis,	13	28	87
Fistulana,	18	24 to 26	147	Meleagrina,	15	10	114
Fisurella,	14	20	100	Melonia,	10	17	61
Fusus,	12	5	76	Miliola,	10	18	62
				Mitra,	11	9	68
G				Modiola,	15	17	116
Galathea,	16	20	128	MOLLUSCA,			56
Galeolaria,	19	16	154	Monoceros,	11	18	71
Galeomma,	15	8	142	Monodonta,	12	10	79
GASTEROPODA,			93	MONOMYAIRA,			106
Gastrochœna,	18	16	145	MULTIVALVE SHELLS,	5	1	28
Glycimeris,	18	7	144	Murex,	8	26	46
Gryphæa,	15	1	111	Murex,	11	27	74
Gyrogona,			62	Mya,	5	4	31
				Mya,	18	6	141
H				Myatella,	16	12 & 30	142
Haliotis,	9	30	50	Mysia,	17	6	132
Haliotis,	12	28	82	Mytilus,	2	4	39
				Mytilus,	15	16	116
				N			
				Natica,	12	15	84











Multivalve

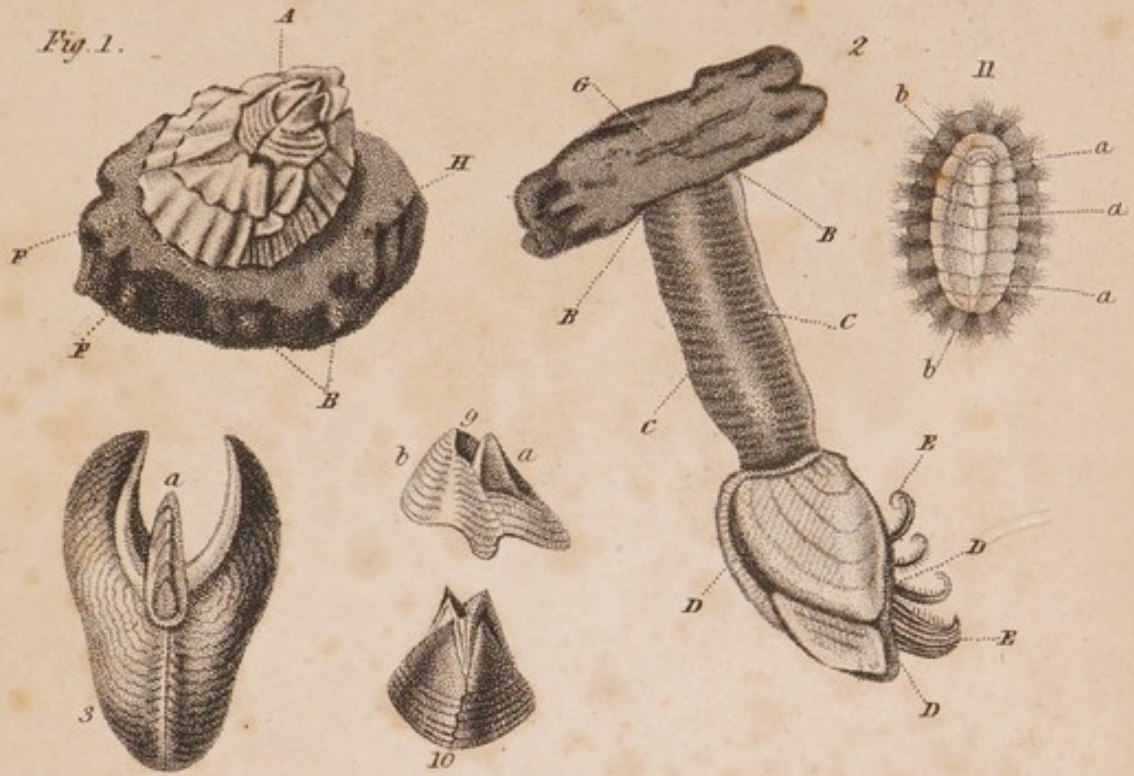

Bivalve

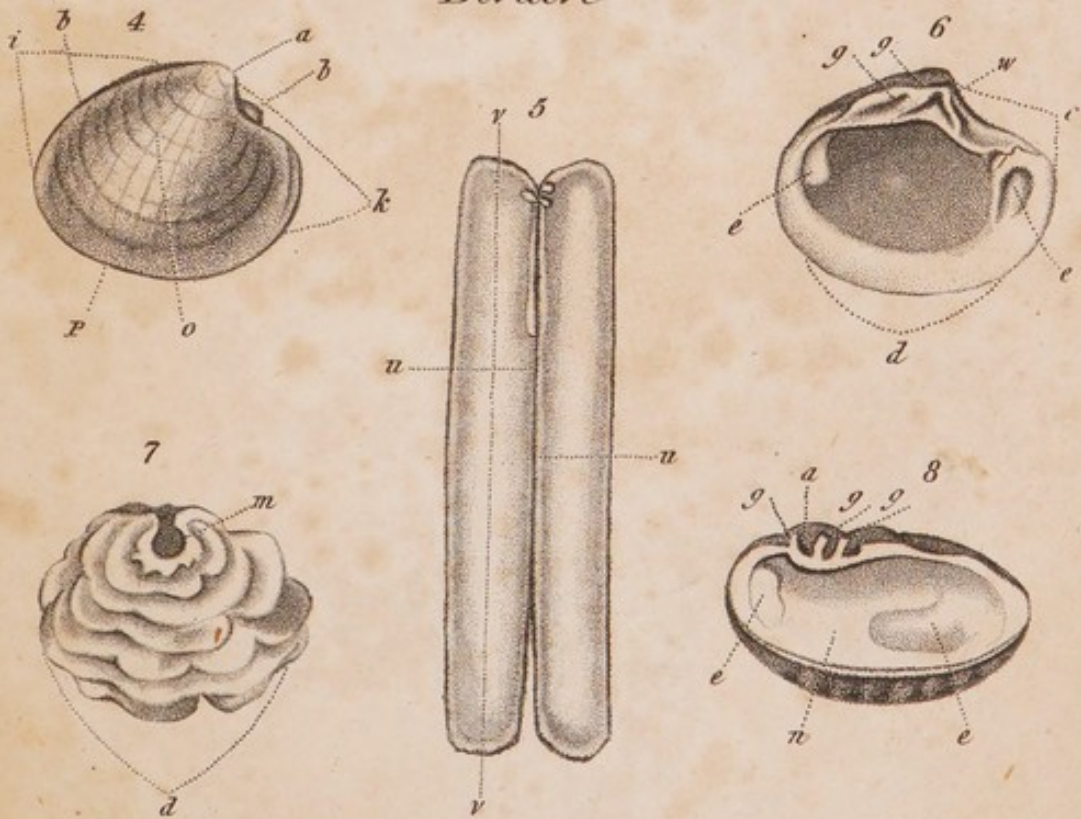







Bivalve

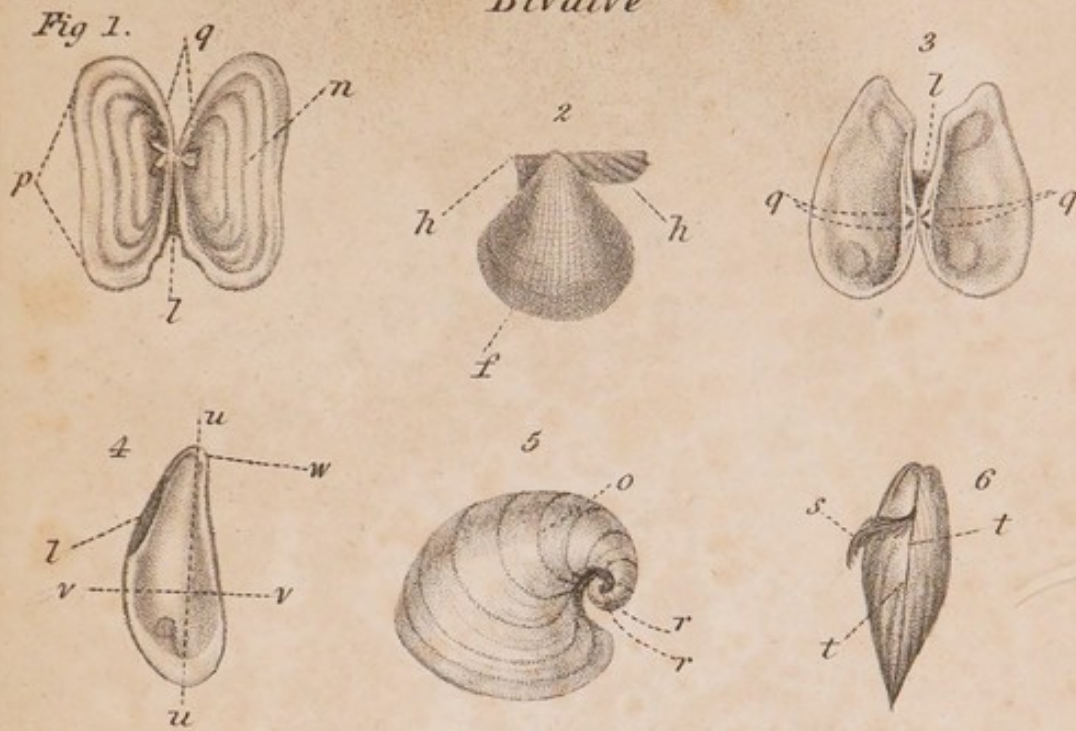

Univalve.

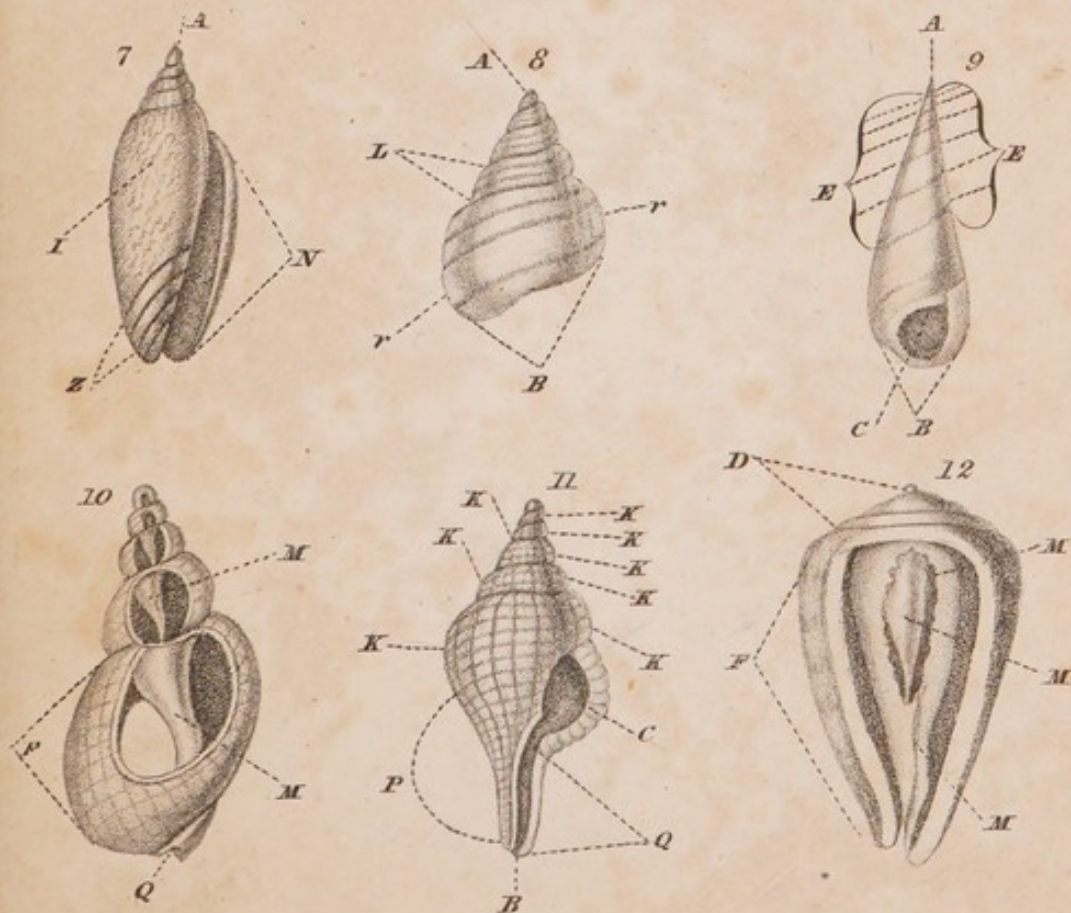

T. Brown del.

R. Scott Sc.



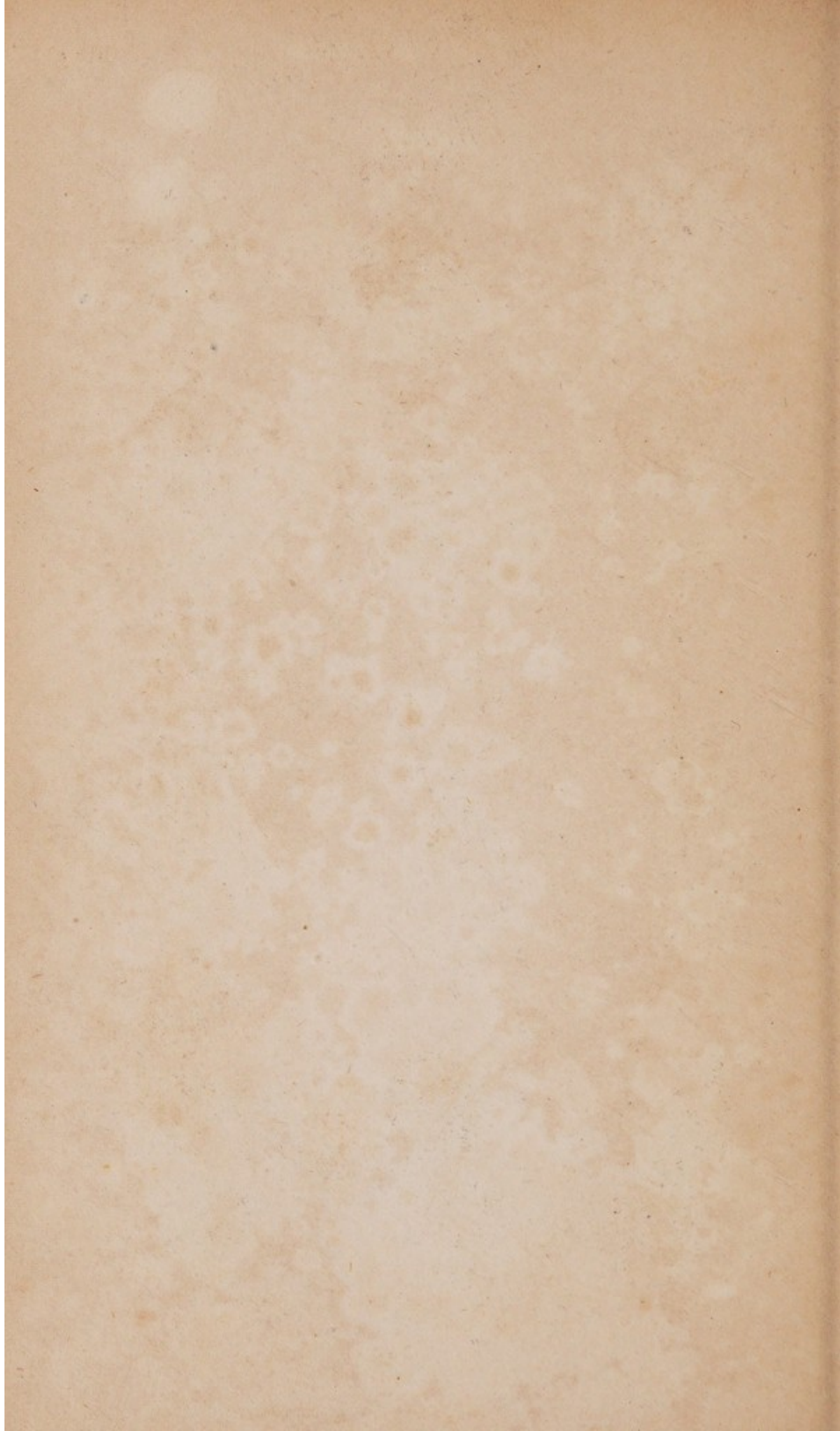



Univalve

Fig. 1.

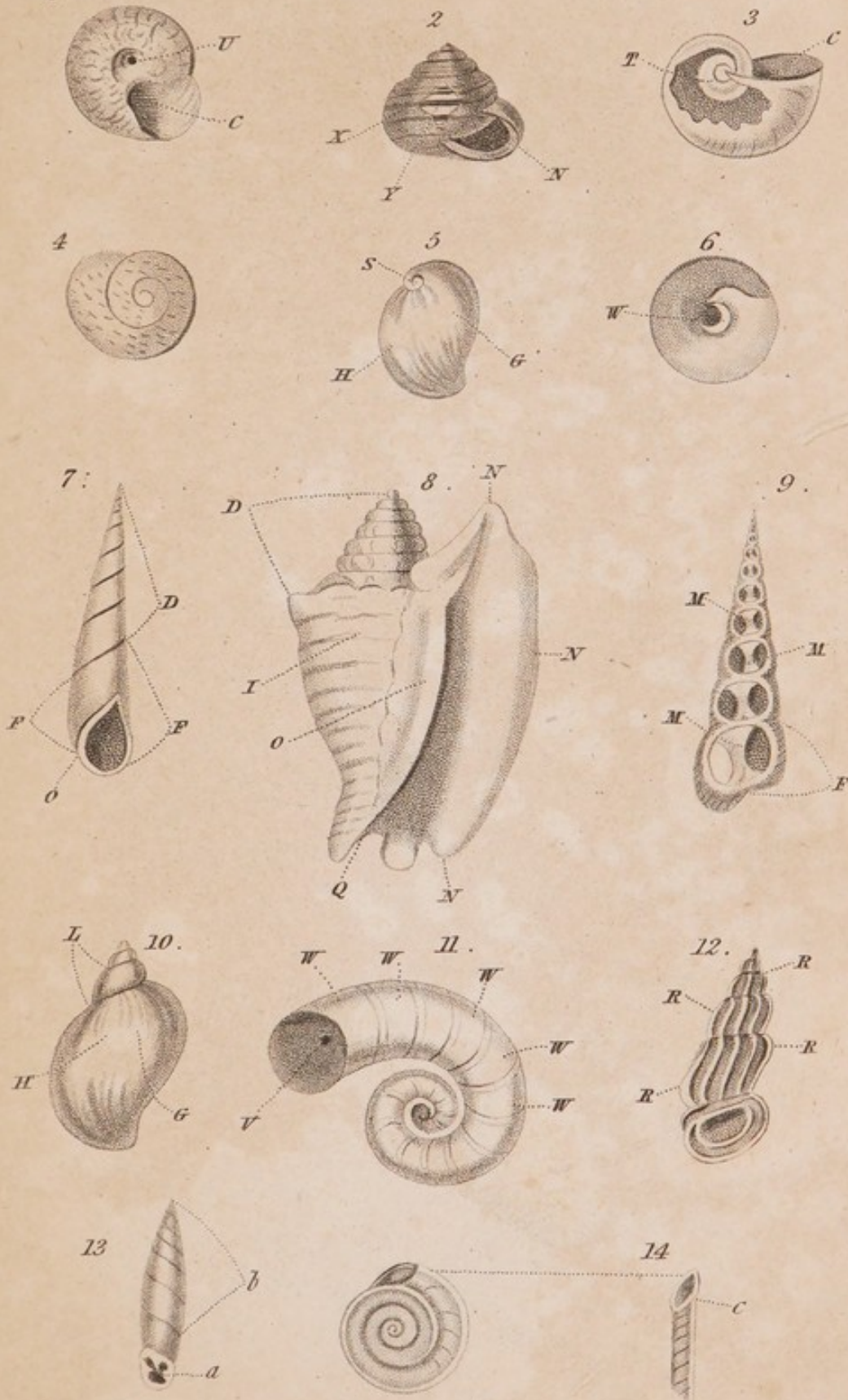

T. Brown del.

R. Scott sc.



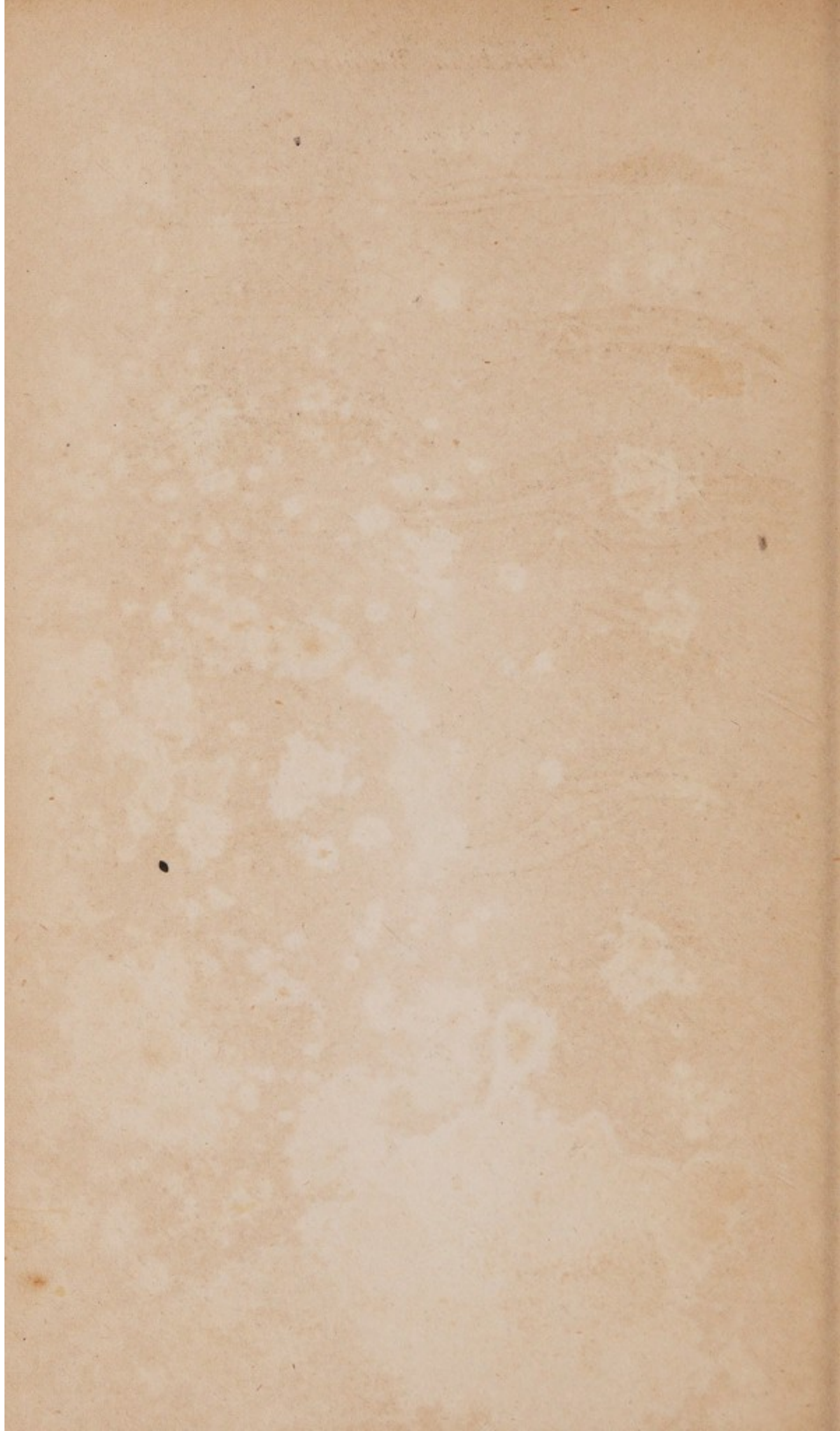



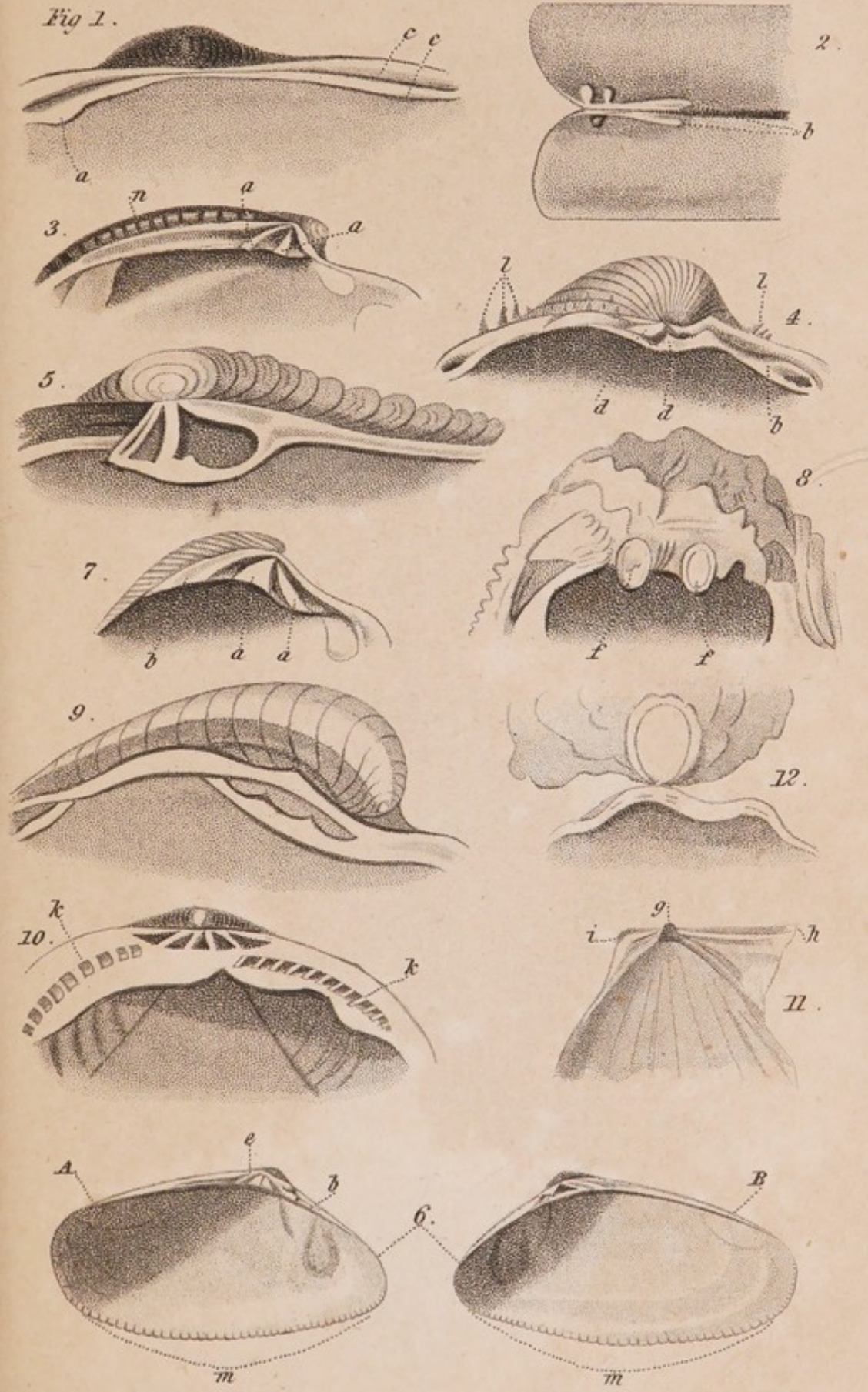



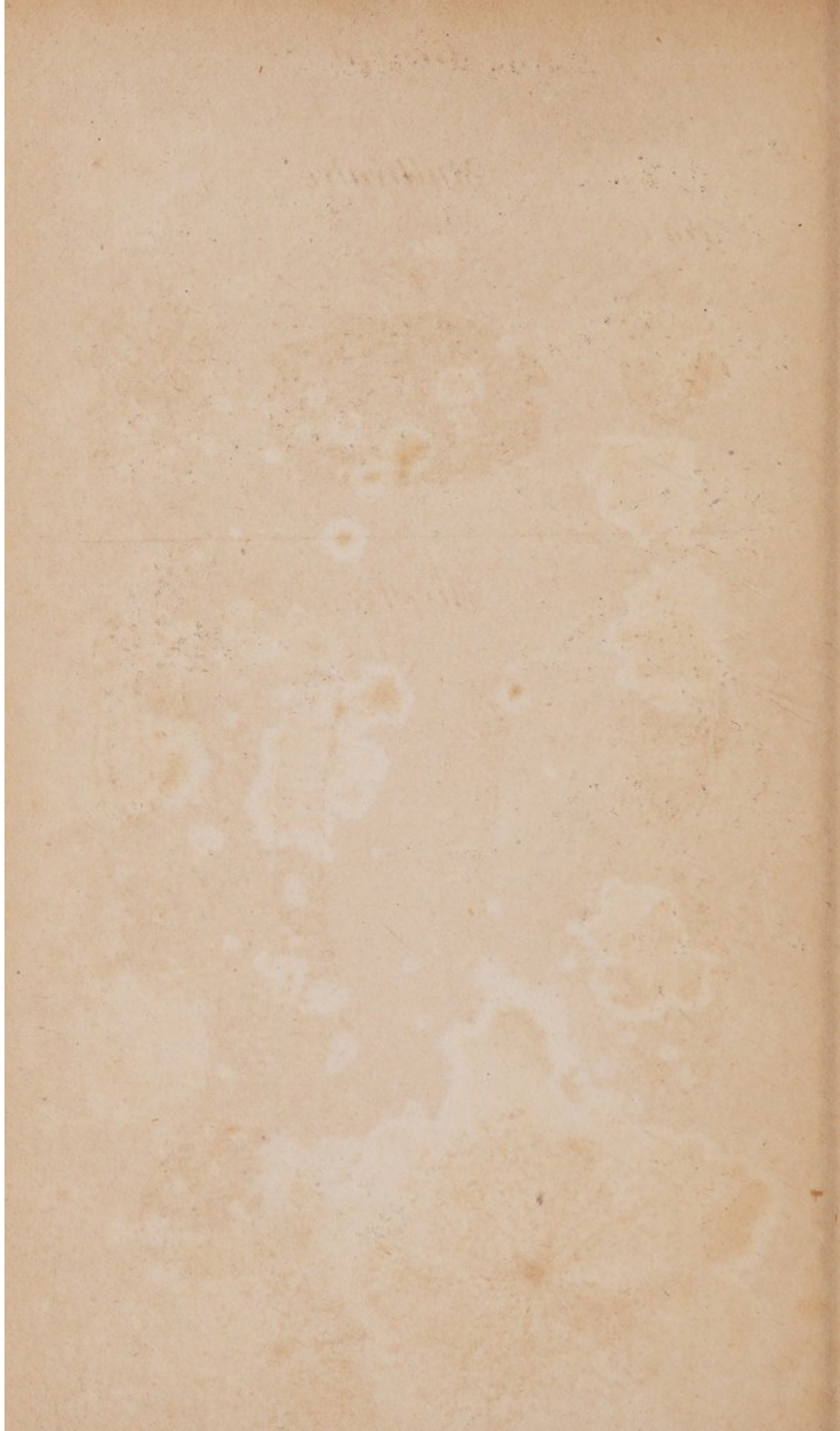



Multivalve.

Fig. 1



2



3



Bivalve.

4

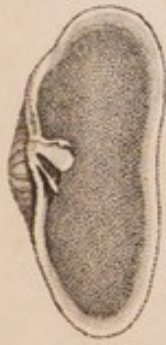

4



6



5

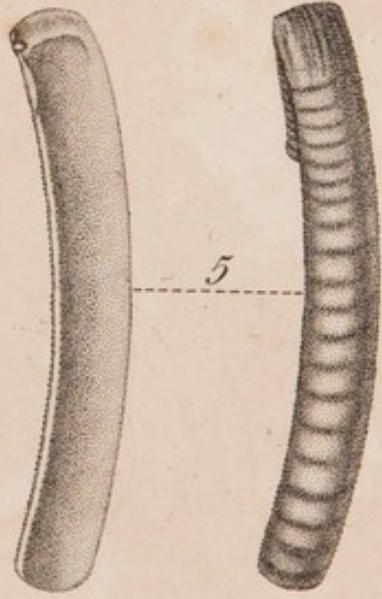

6

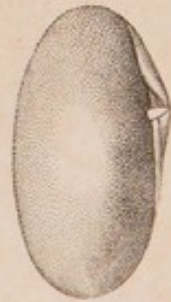

7





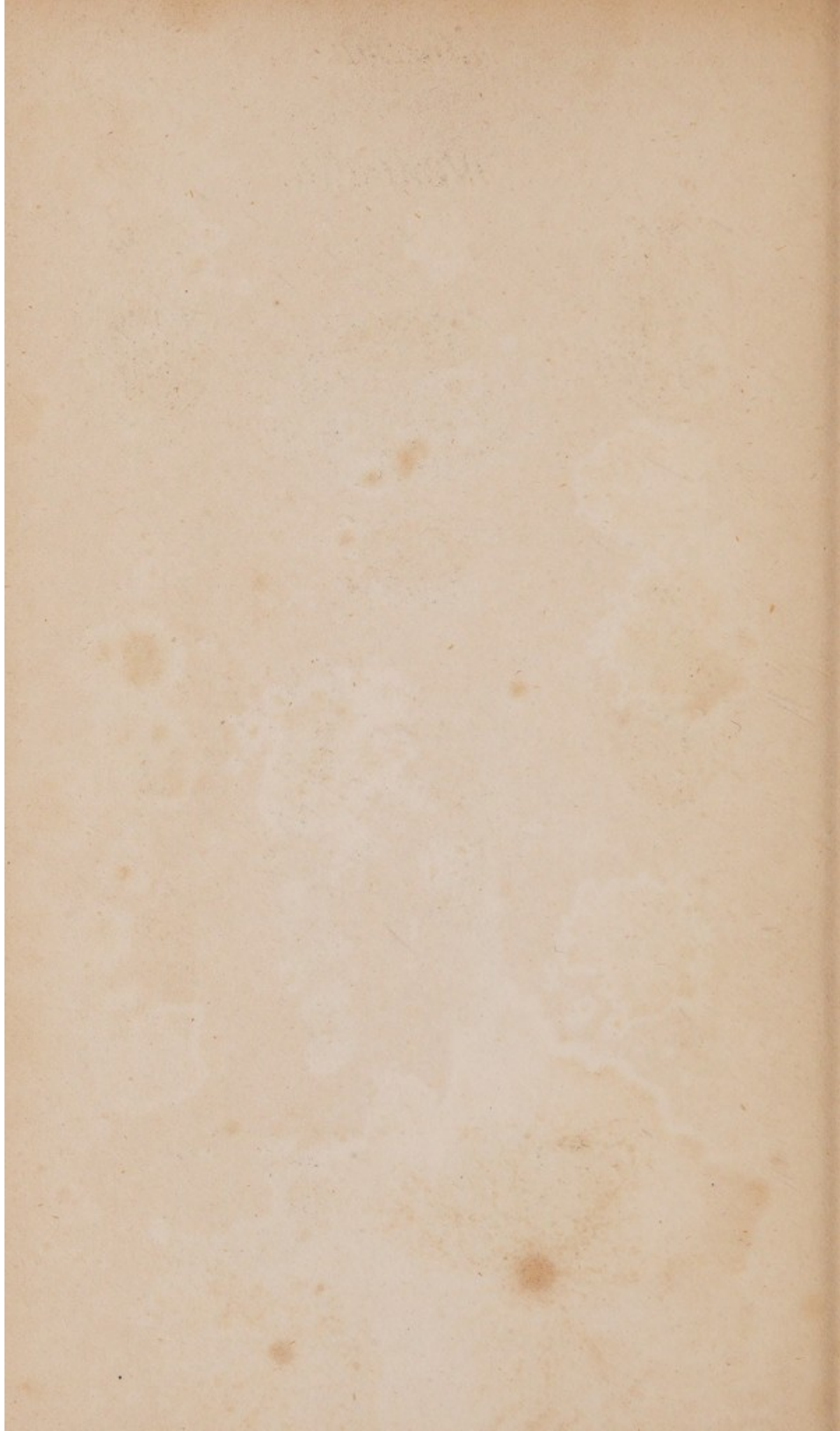



Bivalve.

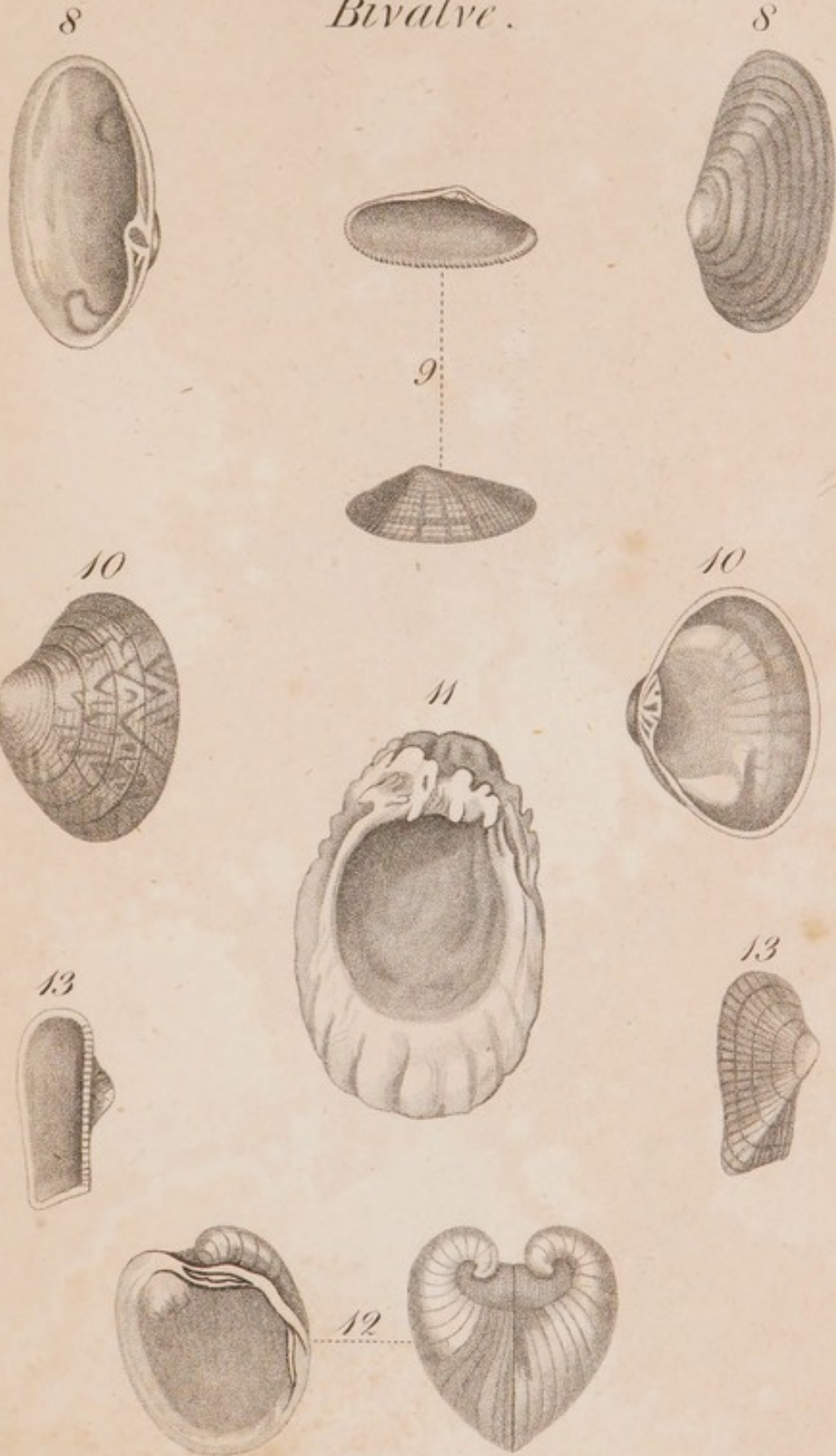

T. Brown del.

R. Scott sc.



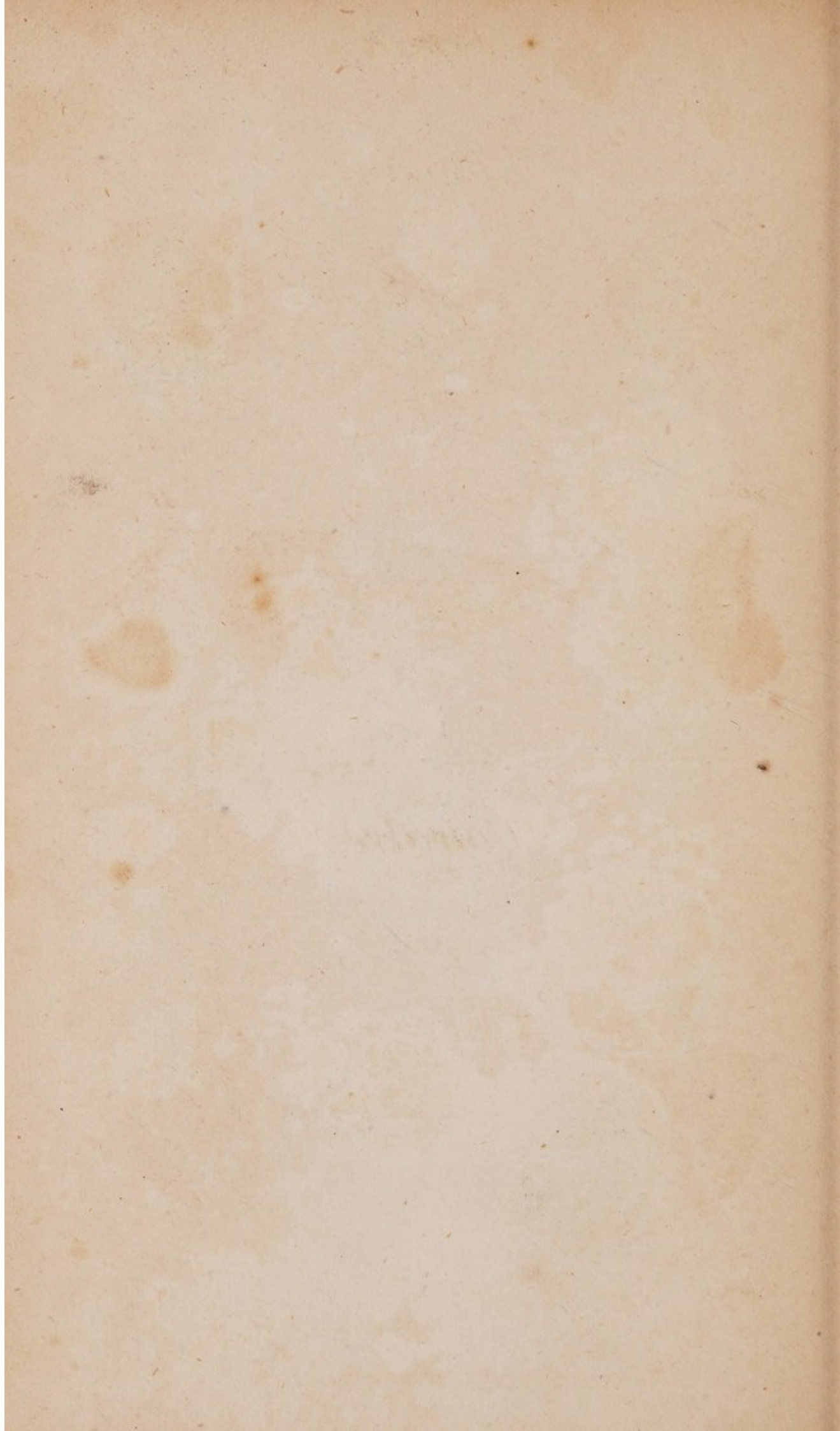



Bivalve.

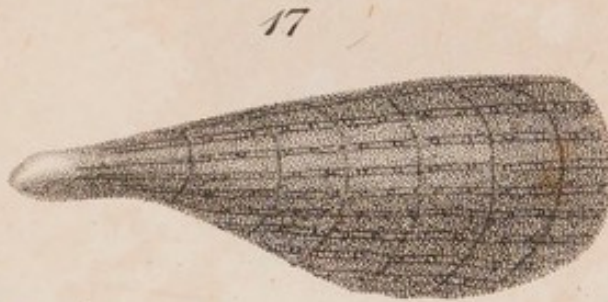

Univalve.

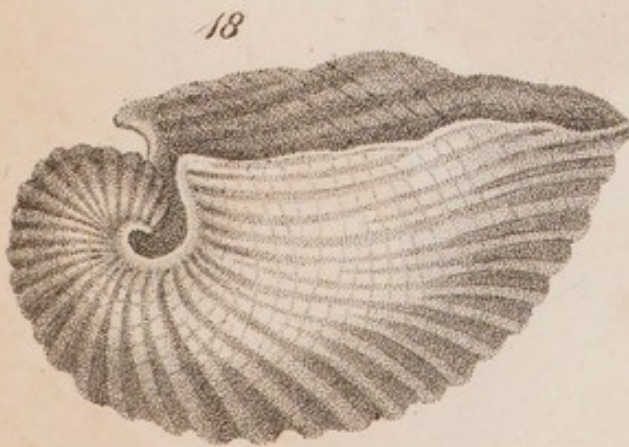

T. Brown del.

R. Scott sc.



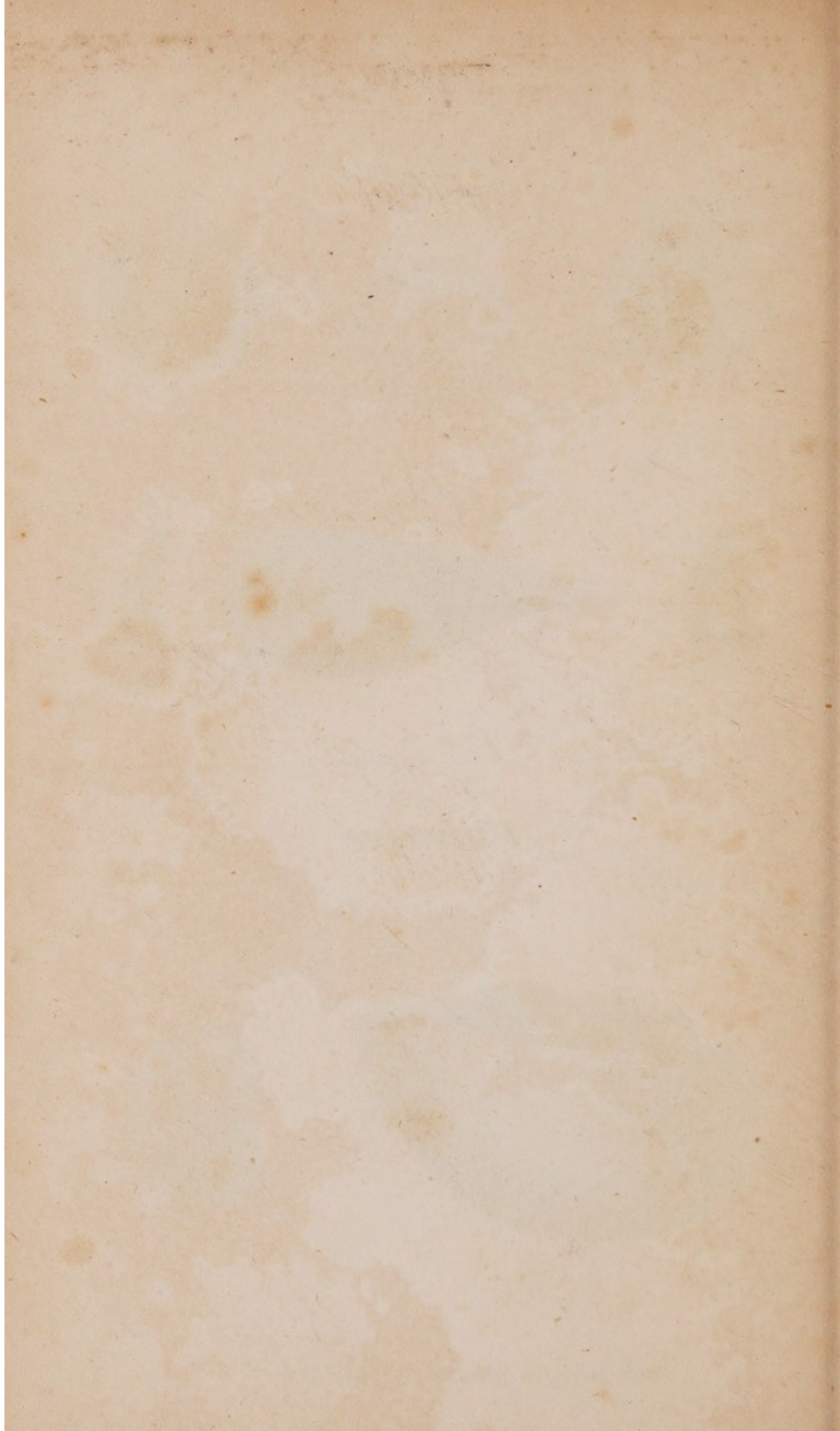



*Genera.*

VIII

*Univalve.*

21

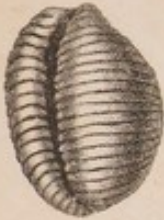

27



25



20



22



26

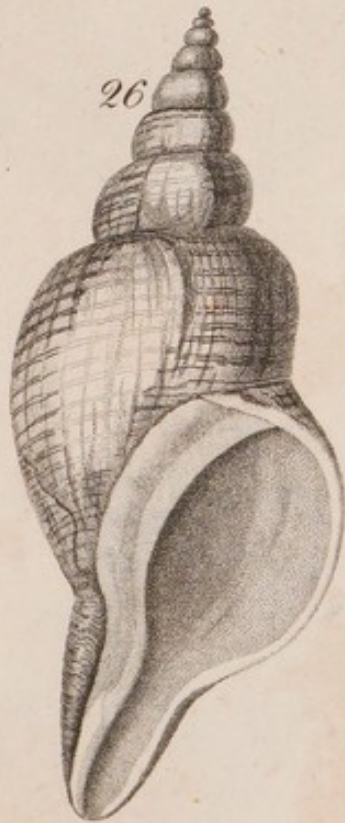

23



24



*T. Brown del.*

*R. Scott Sc.*



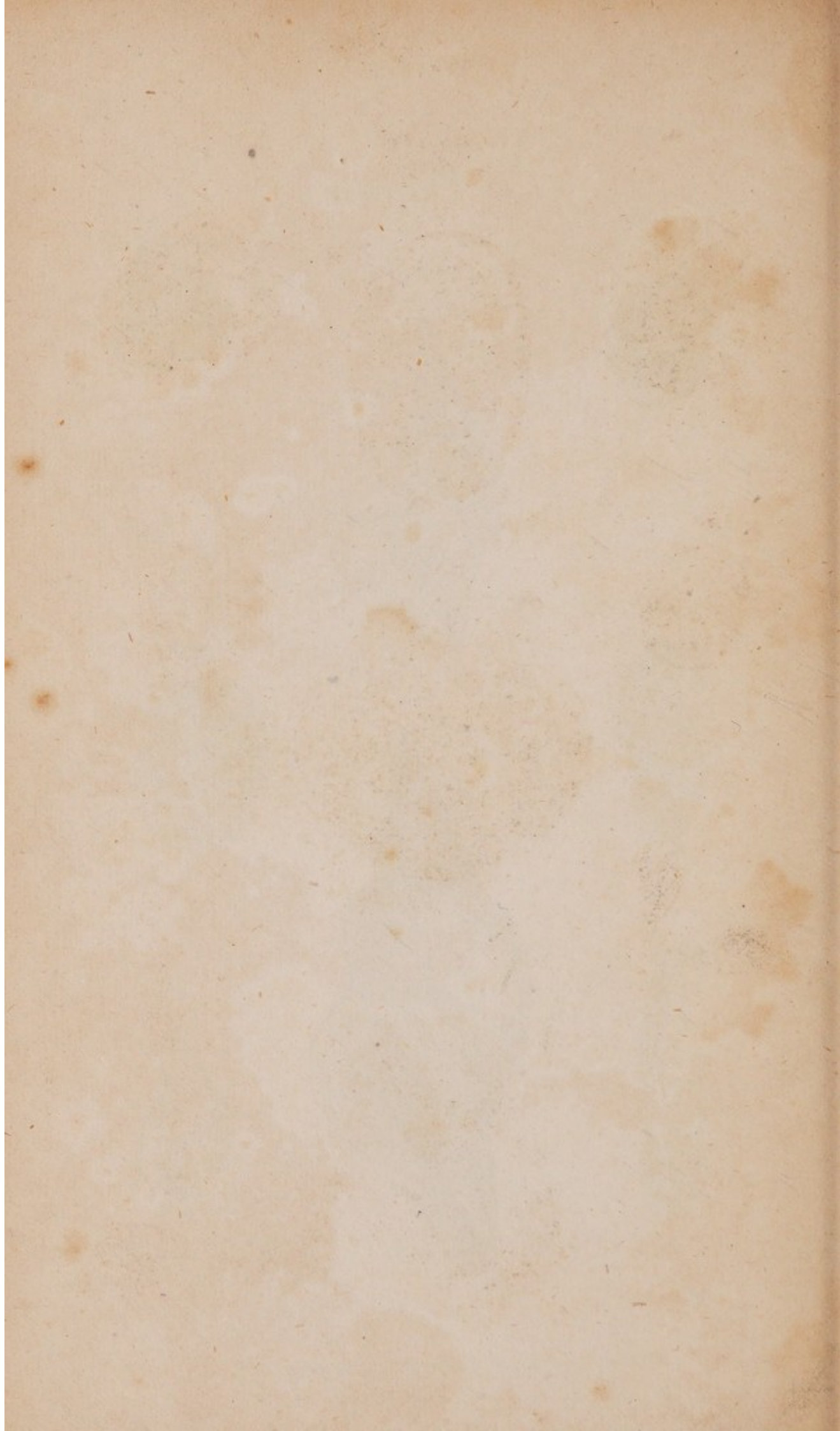



Univalve

32

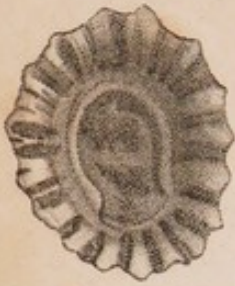

31



29



30



34



28



33



35



36











R.Scott.

1 *Fragil Carnaria* 2 *Argus Argonauta* 3 *Fajus's Bacuhtes* 4 *Ribbed Turritites* 5 *Glossy Ammocerolites* 6 *Striated Orbulites* 7 *Armed Ammonites* 8 *Umbilicated Nautilus* 9 *Flat Nummulites* 10 *Creased Forficulites* 11 *Wrinkled Polystomella* 12 *Chalk Siderolites* 13 *Vicular Discorbis* 14 *Star Shaped Plocentula* 15 *Rolled Lenticulina* 16 *Trochus Shaped Rotalia* 17 *Round Melionia* 18 *Oval Mibila* 19 *One Spired Orbiculina* 20 *Scaled Oristellaria* 21 *Lid Shaped Renulina* 22 *Nautilus Shaped Libiola* 23 *Club Shaped Spirobina* 24 *Perons Spirula* 25 *Pyr amidal Conilites* 26 *Bent Hipparites* 27 *Shining Nodosaria* 28 *Radish Root Orthocera* 29 *Subconic Belemnites*



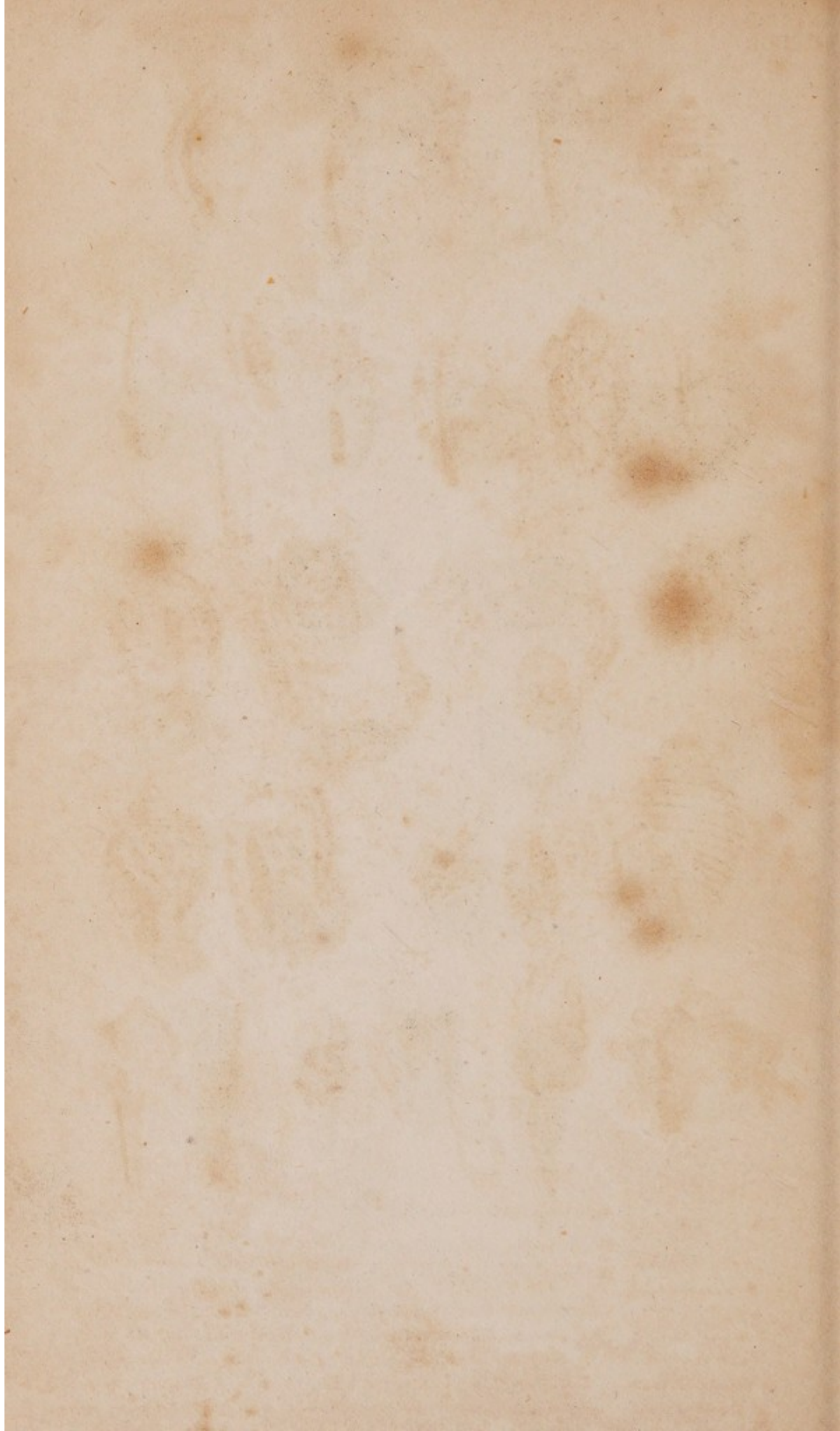





1 General Conus 2 Bloody Oliva 3 Cinnamon Ancillaria 4 Awl Shaped Terebellum  
 5 Egg Shaped Ovula 6 Bluish Marginella 7 Bat Voluta 8 Measley Cupressa 9 Pontifi-  
 cal Mitra 10 Merchant Columbella 11 Cylindric Volvaria 12 Filleted Terebra 13 New  
 Zealand Eburnia 14 Waved Buccinum 15 Partridge Dolium 16 Roseate Harpa  
 17 Peruvian Concholepas 18 Banded Monoceros 19 Persian Purpura 20 Rugged  
 Pincta 21 Patched Cassis 22 Thyrean Cassidaria 23 Diana's Ear Strombus  
 24 Knotty Ptrocera 25 Pelican's Foot Rostellaria 26 Variegated Triton 27 Spiral Murex









1 Bristly Ranella. 2 Nodulous Struthiolaria. 3 Fig Pyrula. 4 Reticulated Cancellaria. 5 Horney Fusus. 6 Quadrangular Fasciolaria. 7 Japanese Pleurotoma. 8 Pear Turbinella. 9 Semi-Granulated Cerithium. 10 Thick lipped Monodonta. 11 Auger Turritella. 12 Childish Phasianella. 13 Monstrous Nerita. 14 Fresh-water Neritina. 15 Canrina Natica. 16 Furrowed Planaxis. 17 Bristly Turbo. 18 Kindred Rotella. 19 Common Ianthina. 20 Precious Scalaria. 21 Magioian Trochus. 22 Fringed Pelymula. 23 Perspective Solarium. 24 Worm-like Vermetus. 25 Concave Sigoratus. 26 Wimble Pyramidella. 27 Banded Tornatella. 28 Assinine Haliotis. 29 Tumoured Stomatia. 30 Imbricated Stomatella.









R. Scott.

1 Oval Navicella. 2 Guiana Ampullaria. 3 Viviparous Paludina. 4 Pond Valvata.  
 5 Pellucid Vitrina. 6 Fountain Physa. 7 Dark Pirena. 8 Crowned Melania. 9 Pond  
 Lymnaea. 10 Ditch Lutea. 11 Keeled Planorbis. 12 Elegant Cyclostoma. 13 Judas  
 Auricula. 14 Oblong Succinea. 15 Virginian Achatina. 16 Mountain Bulimus. 17 White  
 Planarea. 18 Pompled Clausilia. 19 Least Corychium. 20 Dwarf Vertigo. 21 Moss Pupa.  
 22 Greater Helcina. 23 Hat-totus Shaped Testacella. 24 Shore Neritoides. 25 Globular  
 Anastoma. 26 Stone Caracolla. 27 Grove Helix. 28 Polished Melanopsis. 29 Red Limax.  
 30 Rumphius's Dolabella. 31 Cup Shaped Parmacella.



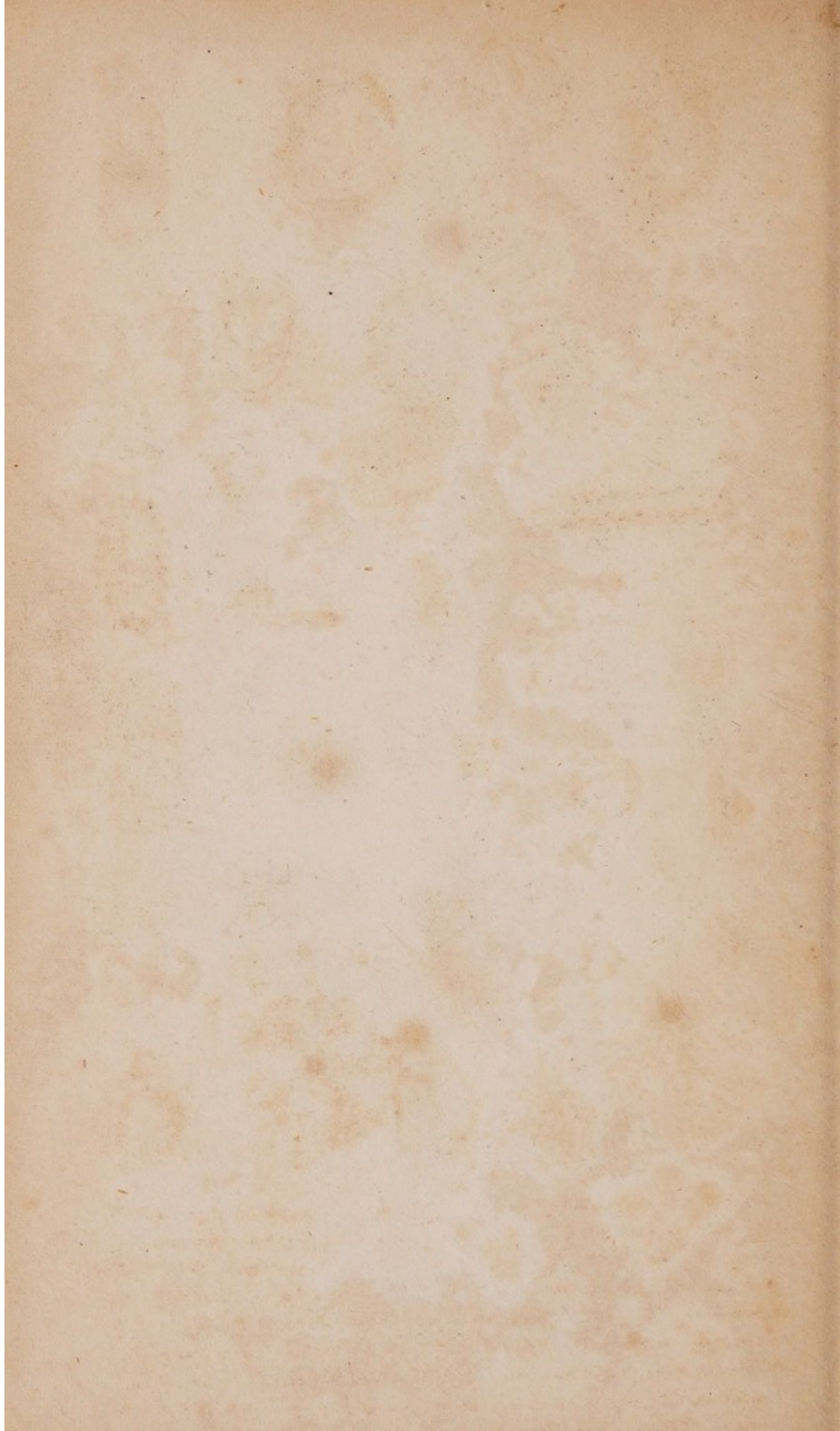



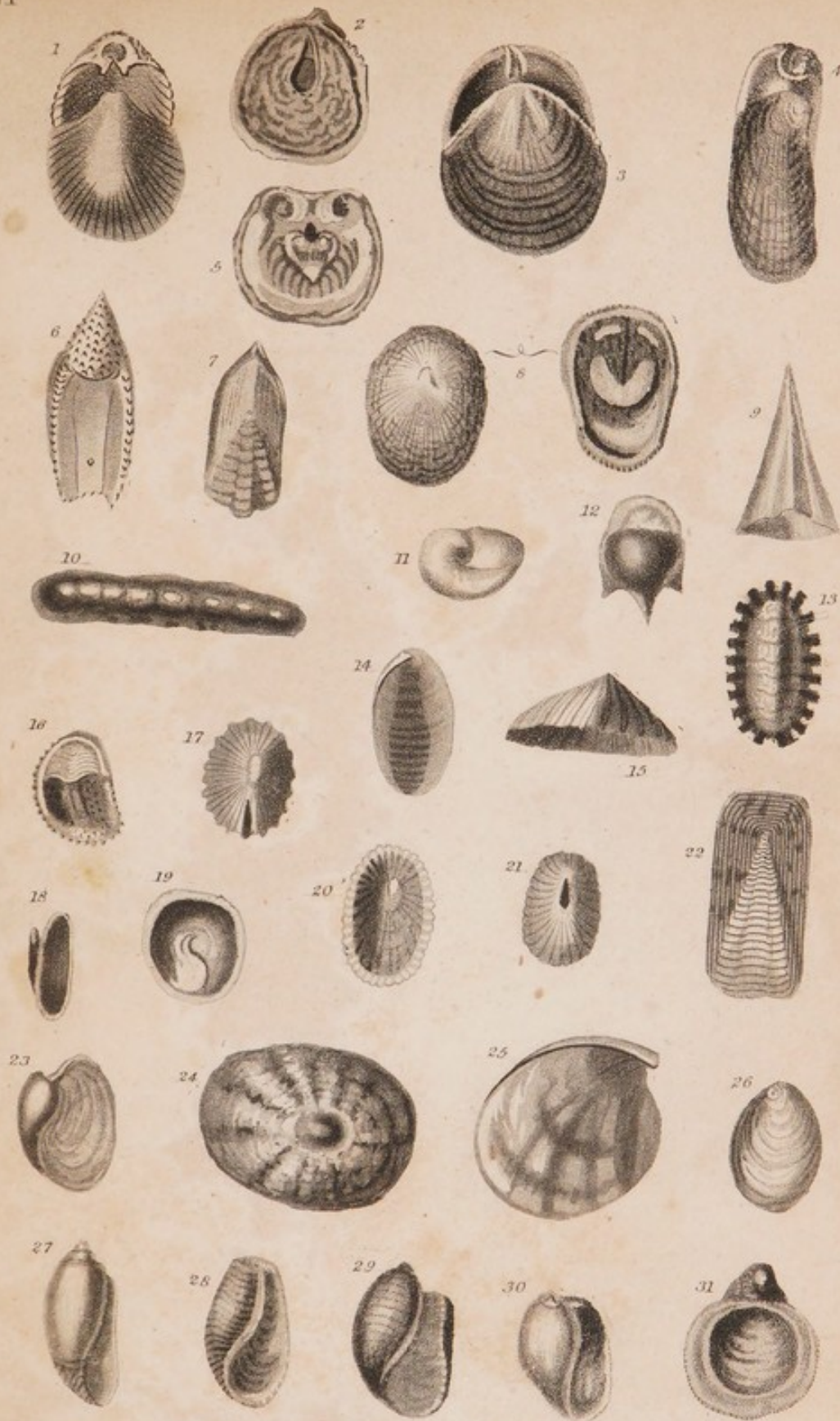

1 Skull *Terebratula*. 2 Waved *Anomia*. 3 Placenta *Placuna*. 4 Latchet *Valsella*.  
 5 Masked *Crania*. 6 *Peronsymbula*. 7 Duck *Lingula*. 8 Oysterlike *Discina*. 9 Pyra-  
 midal *Cleodora*. 10 Striated *Chitonellus*. 11 Helix-like *Lymacina*. 12 Three toothed.  
*Hyalea*. 13 Fasciculated *Chiton*. 14 Plumed *Pleurotrauchus*. 15 Common *Patella*.  
 16 Prickly *Crepidula*. 17 Slit *Emarginala*. 18 Oblong *Ancylus*. 19 Chinese *Calyp-  
 traea*. 20 Greek *Fissurella*. 21 Rayed *Sipha*. 22 Australian *Parmaphorus*.  
 23 Open *Bullaea*. 24 Indian *Umbella*. 25 Radiated *Laplasia*. 26 Feather-  
 like *Lamillaria*. 27 *Retusa plicata*. 28 Wood-like *Bulla*. 29 Flexible *Akera*. 30 White  
*Diaphana*. 31 Hungarian *Piliopsis*



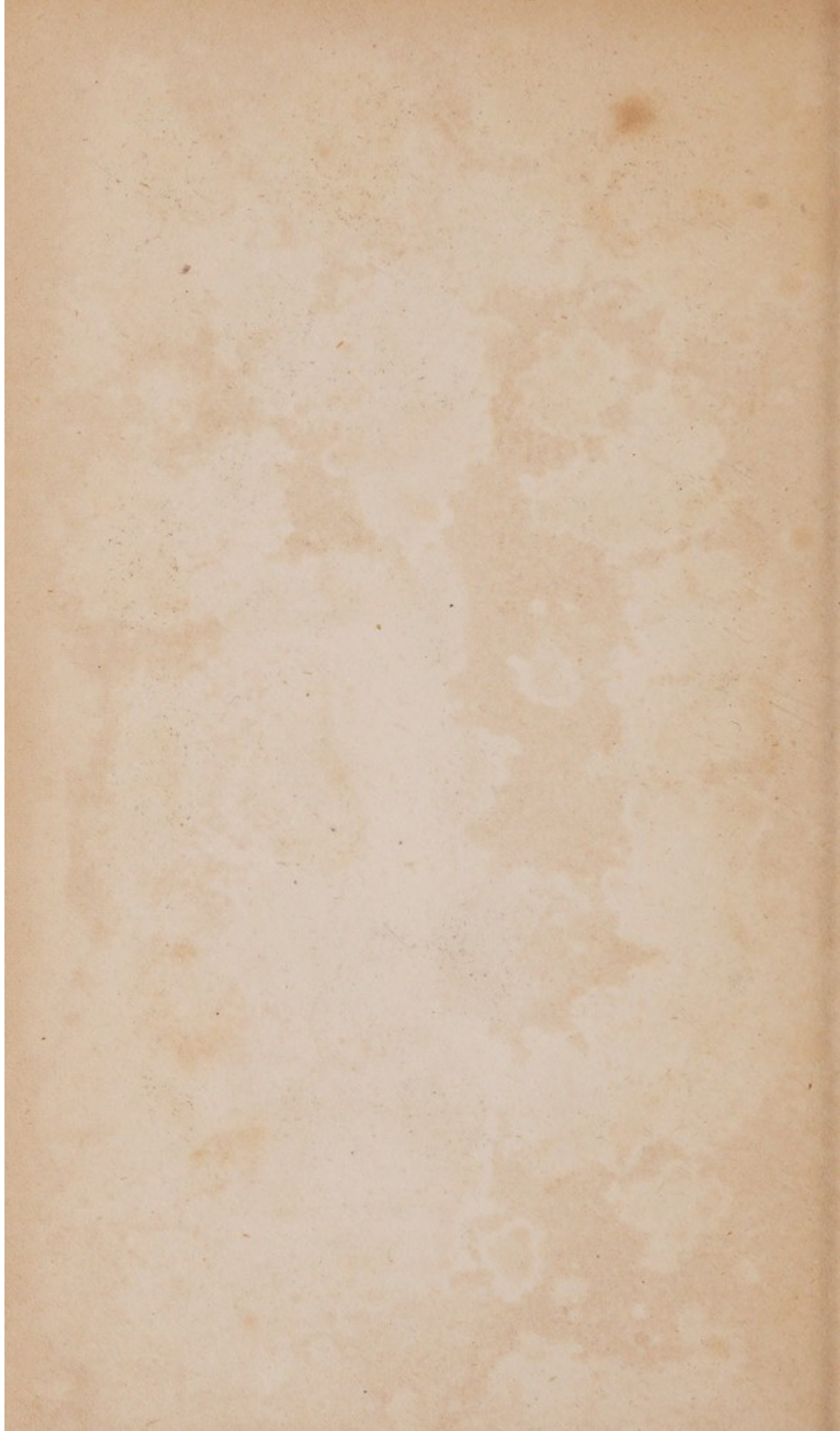



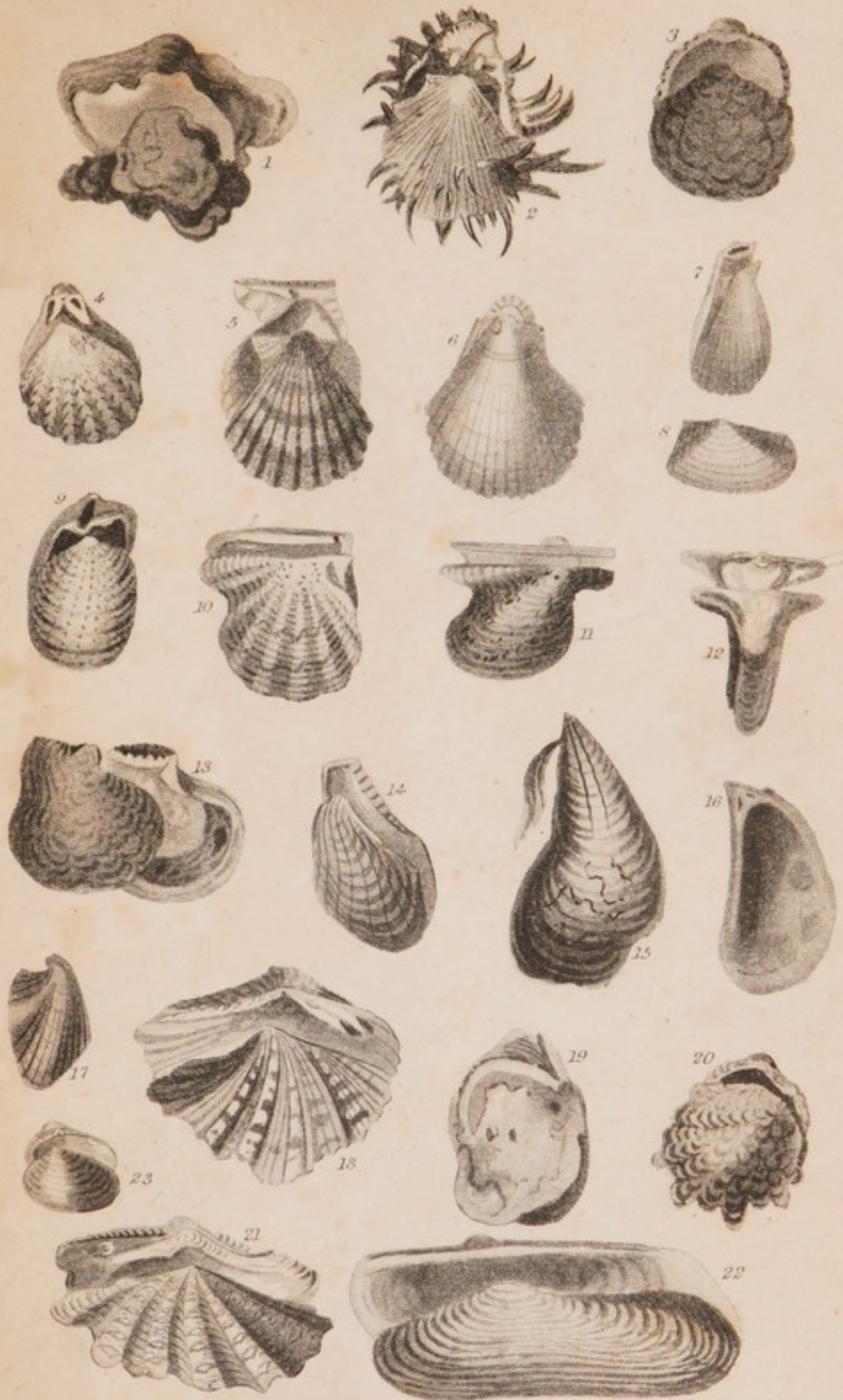

1 Angulated *Gryphea* 2 Long Spined *Spondylus* 3 Edible *Ostrea* 4 Branched  
*Plicatula* 5 Speckled *Pecten* 6 Therney *Plagiostoma* 7 Glassy *Limna* 8 Turtons  
*Galdeoma* 9 *Spondylus* Shaped *Pedina* 10 Pearl Bearing *Mele agrina* 11 English  
*Avicula* 12 White *Malleus* 13 Saddle *Ferna* 14 Muscle Shaped *Crenatula* 15 Huge  
*Pinna* 16 Edible *Mytilus* 17 Discordant *Modiola* 18 Spotted *Hippopus* 19 Oval  
*Etheria* 20 Lazarus *Chama* 21 Giant *Tridacna* 22 Nile *Iridina* 23 Oblique *Fisidium*.



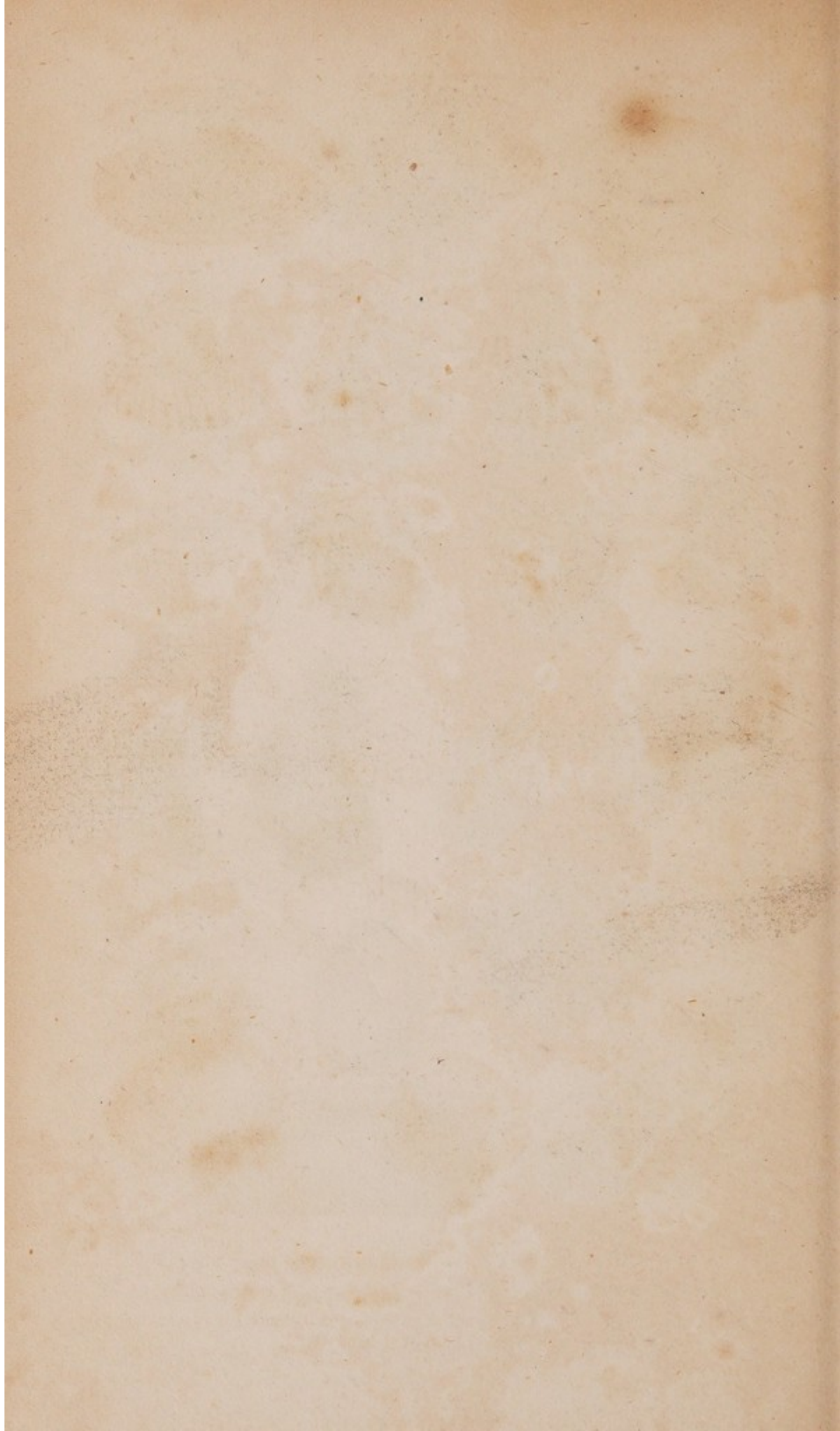





1 Swan *Anadonta*. 2 Little Bird *Hyria*. 3 Painter's *Unio*. 4 Ambiguous *Castalia*.  
 5 Toothed *Trigonia*. 6 Pearley *Nucula*. 7 Horn horned *Dyseras*. 8 Delicious *Pec-*  
*tunculus*. 9 Noah's *Arca*. 10 Eared *Cuculliza*. 11 Heart *Isocardia*. 12 Striated  
*Myatella*. 13 Guinea *Cypricardia*. 14 Edible *Cardium*. 15 Furrowed *Cardita*.  
 16 Red *Lasca*. 17 Imbricated *Venericardia*. 18 Monticassina *Venus*? 19 Hen *Orbygia*.  
 20 Rays *Galathea*. 21 *Chione* *Cytherea*. 22 Islandic *Cyprina*. 23 Orbicular *Exoteta*.



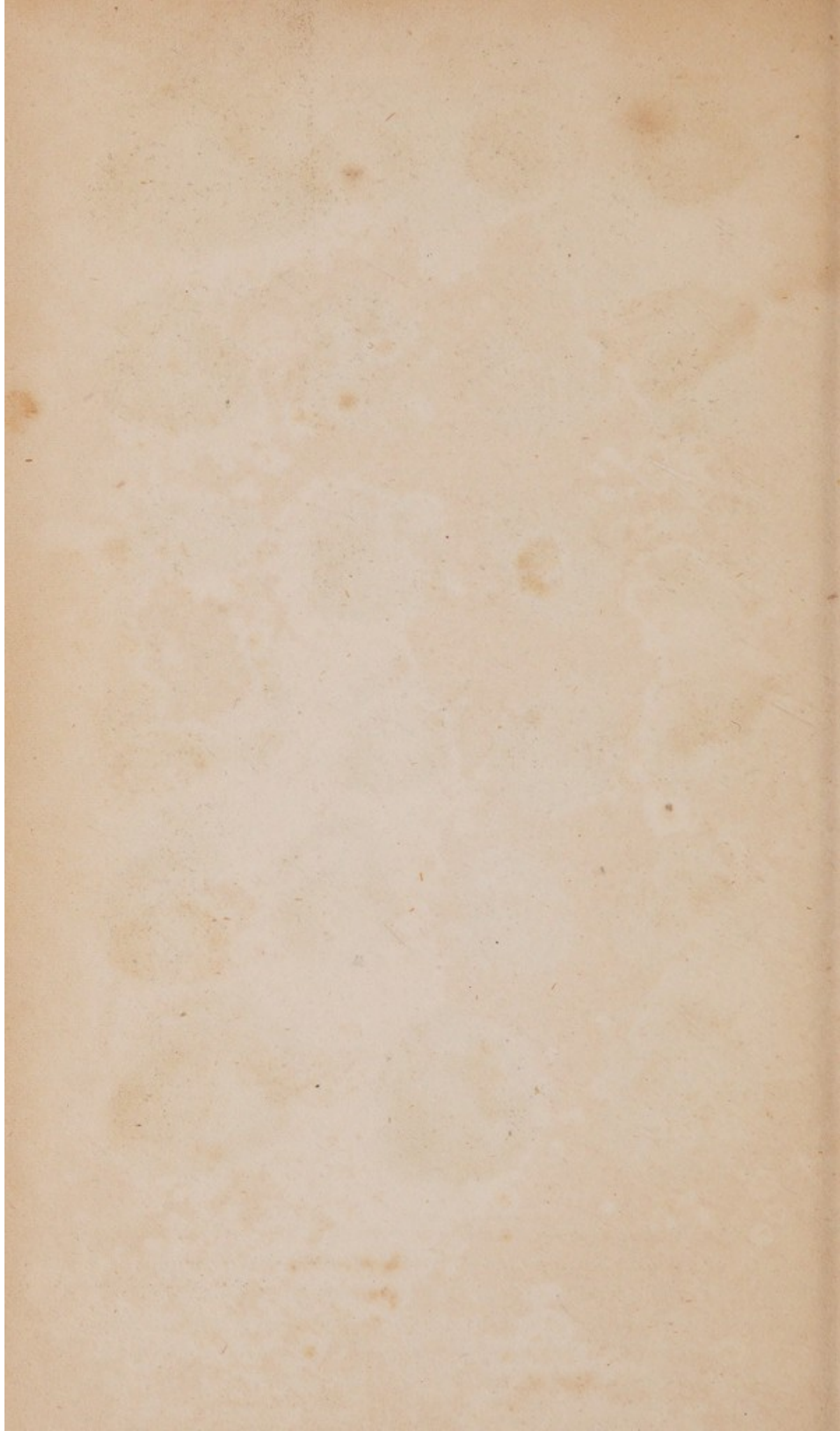



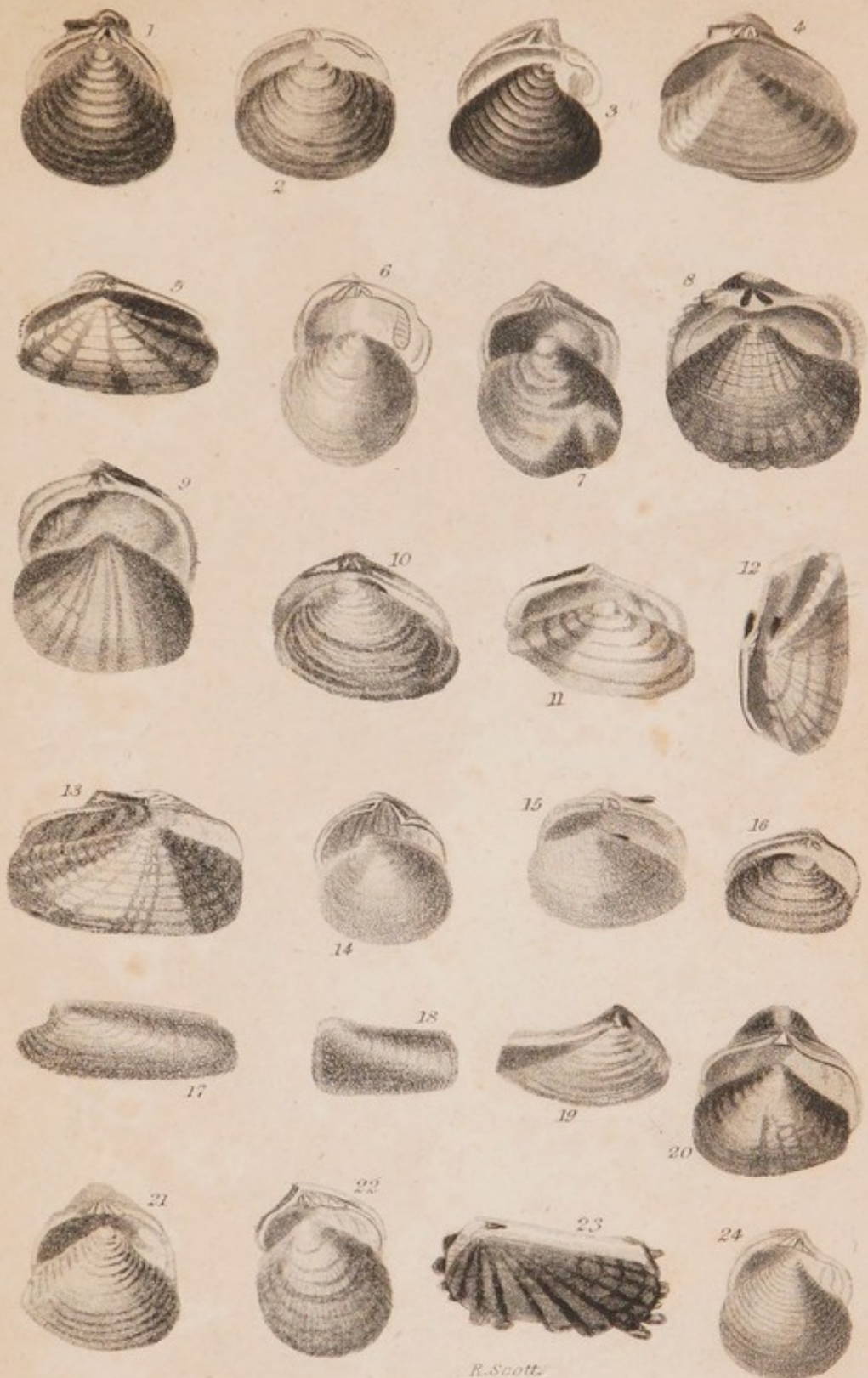

R. Scott.

- 1 River *Cyrena*. 2 Horney *Cyelas*. 3 Scottish *Crassina*. 4 Polished *Capsa*.  
 5 Truncated *Donax*. 6 Rounded *Mysia*. 7 Waved *Lucina*. 8 Fringed  
*Corbis*. 9 Thick *Arcoplagia*. 10 Roseate *Tellinides*. 11 Depressed *Tellina*.  
 12 Variegated *Psammotea*. 13 Faroe *Psammobia*. 14 Thin *Tellinija*.  
 15 Roseate *Sanguinolaria*. 16 Perforating *Venerupus*. 17 Pholas Shaped,  
*Petricala*. 18 Abbreviated *Saxicava*. 19 Beaked *Pandora*. 20 Kernal *Corbula*  
 21 Striated *Erycina*. 22 Transverse *Ungulina*. 23 Medeterranean *Solimya*.  
 24 Reticulated *Amphidesma*.



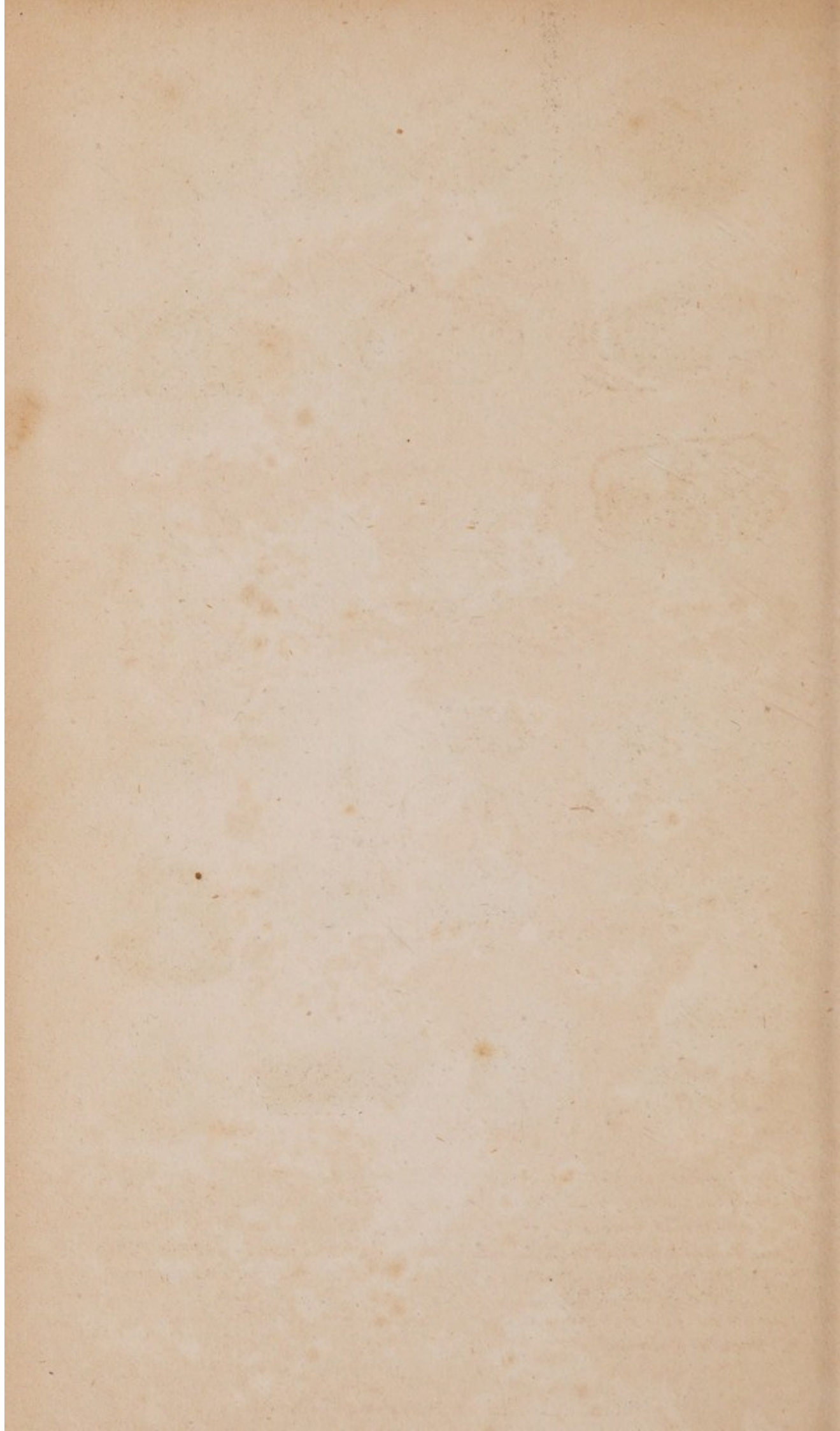



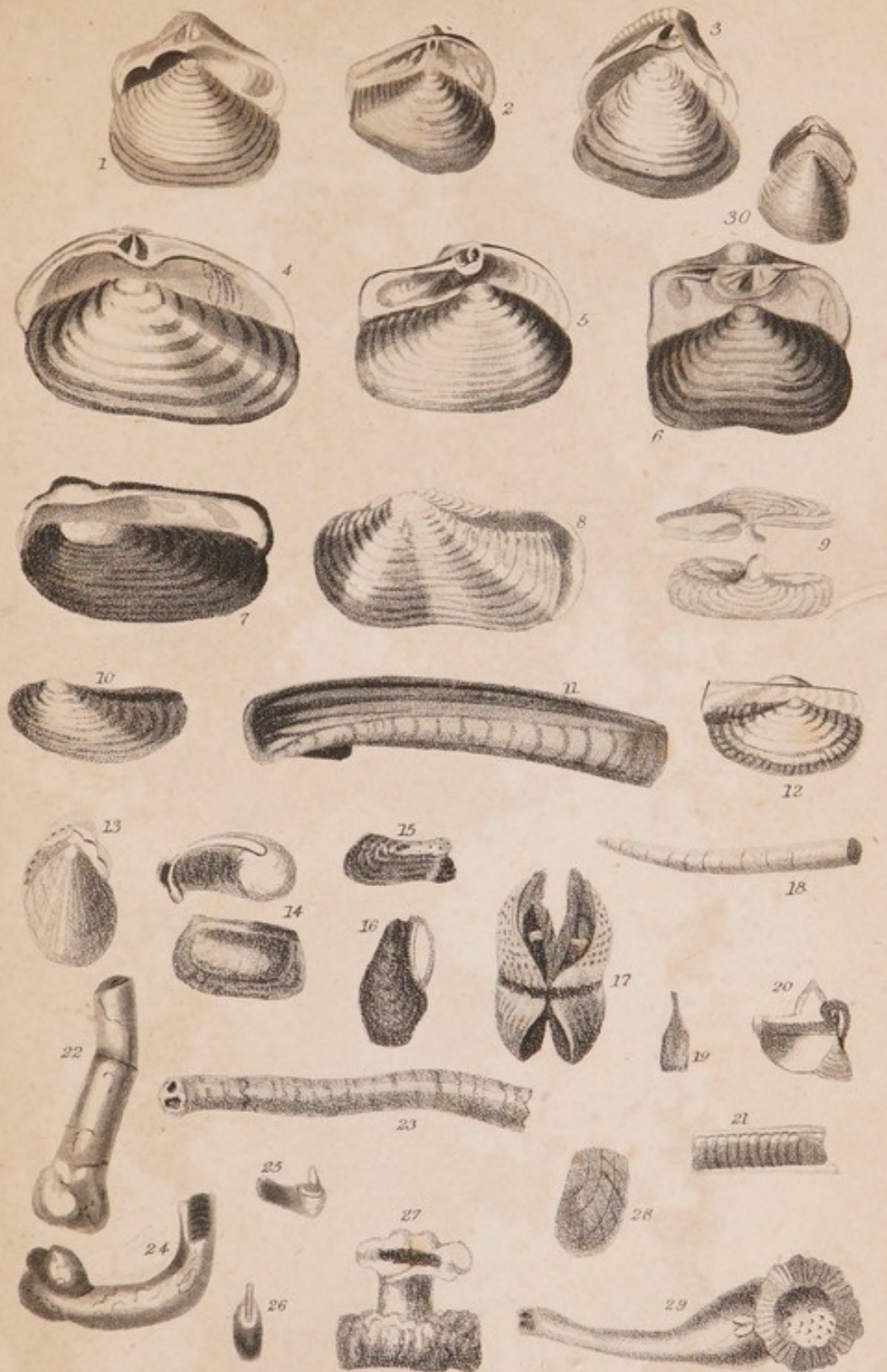

1 Kings Island *Crassatella*. 2 Very Thin *Ligula*. 3 Truncated *Mastra*. 4 Oval *Lutraria*.  
 5 Sloping *Anatina*. 6 Truncated *Mya*. 7 Pod *Glycimexis*. 8 *Aldrovandass*. 9 hinge of  
*D*? 10 Solen Shaped *Trutina*. 11 Sabre *Solen*. 12 Striated *Magdala*. 13 oval crenella. 14 Bing-  
 hams *Spenea*. 15 Wrinkled *Pholeotua*. 16 *Modiola* form *Gastrochaena*. 17 Curled *Pholas*. 18 Ship  
*Teredo*. 19 A terminating side valve of *D*? 20 A bivalve of *D*? 21 Section of anterior part of  
 tube of *D*? 22 Masqued *Teredina*. 23 Sand *Septaria*. 24 Gregarious *Fistularia*. 25 A bivalve  
 of *D*? 26 A side valve of *D*? 27 Open *Clavagella*. 28 face valve of *D*? 29 Java *Aspergilem*.  
 30 Triangular *Mastrina*



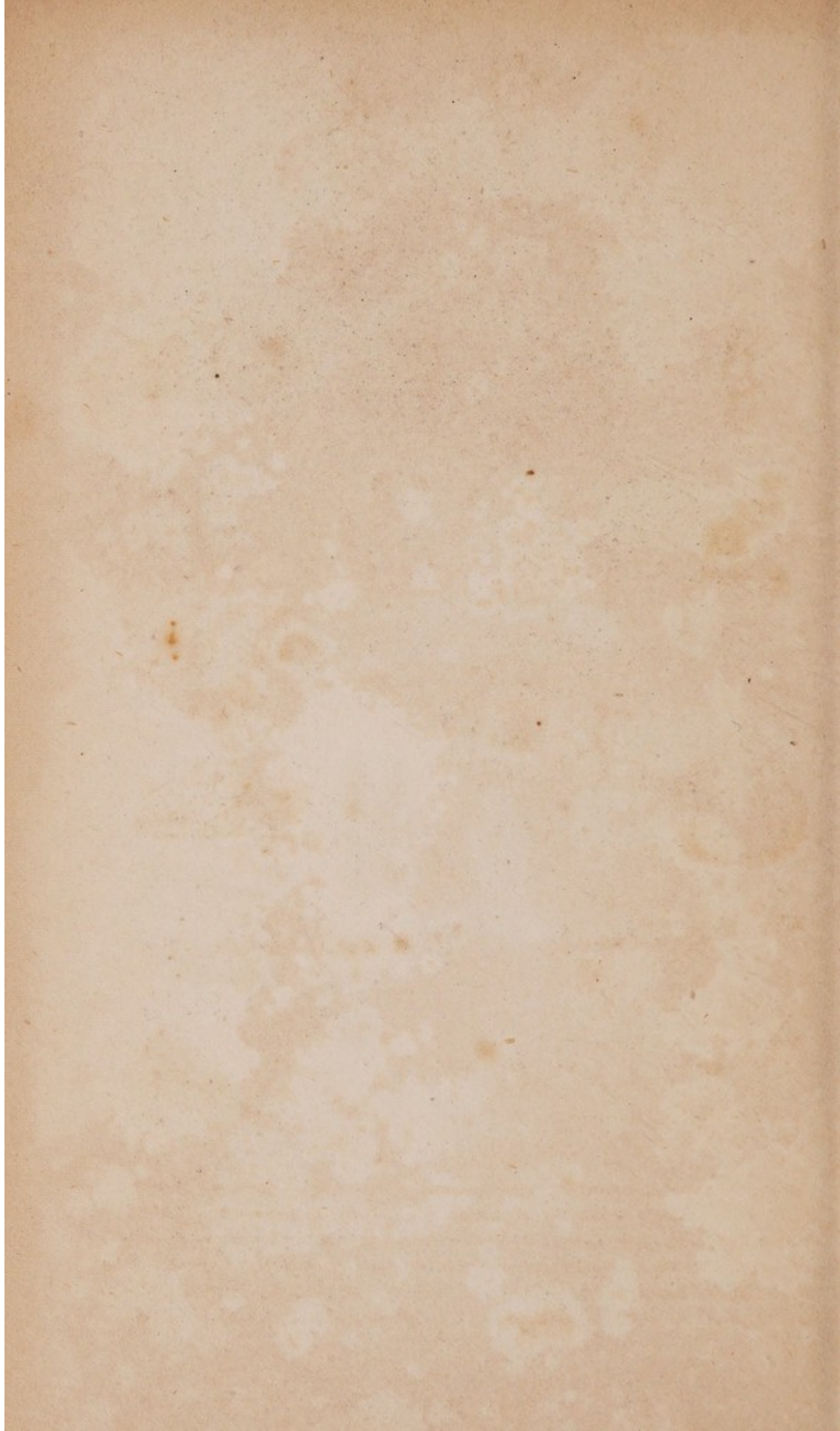





R. Scott.

1 Blainville's Otion. 2 Eared Oneras. 3 Cornucopia Pollicipes. 4 Common Scalpelum. 5 Smooth Anatifia. 6 Crenated Pyrgoma. 7 Warty Creusia. 8 Montagu's Acasta. 9 Operculum of D? 10 White Balanus. 11 Operculum of D? 12 Crown Coronula. 13 Whale Tubicinella. 14 Vernicular Serpula. 15 Nautilus-shaped Spirorbis. 16 Recumbent Galeolaria. 17 Antiquated Magilus. 18 Triangular Vermelia. 19 Fan Ahiphrite. 20 Belgic Pateraria. 21 Shelly Terebella. 22 Thickest Sabularia. 23 Large Ceruoides. 24 Snake-like Seliuaria. 25 Trochiformed Brochus. 26 Tooth Dentalium. 27 Elephantine D? 28 English Adna.



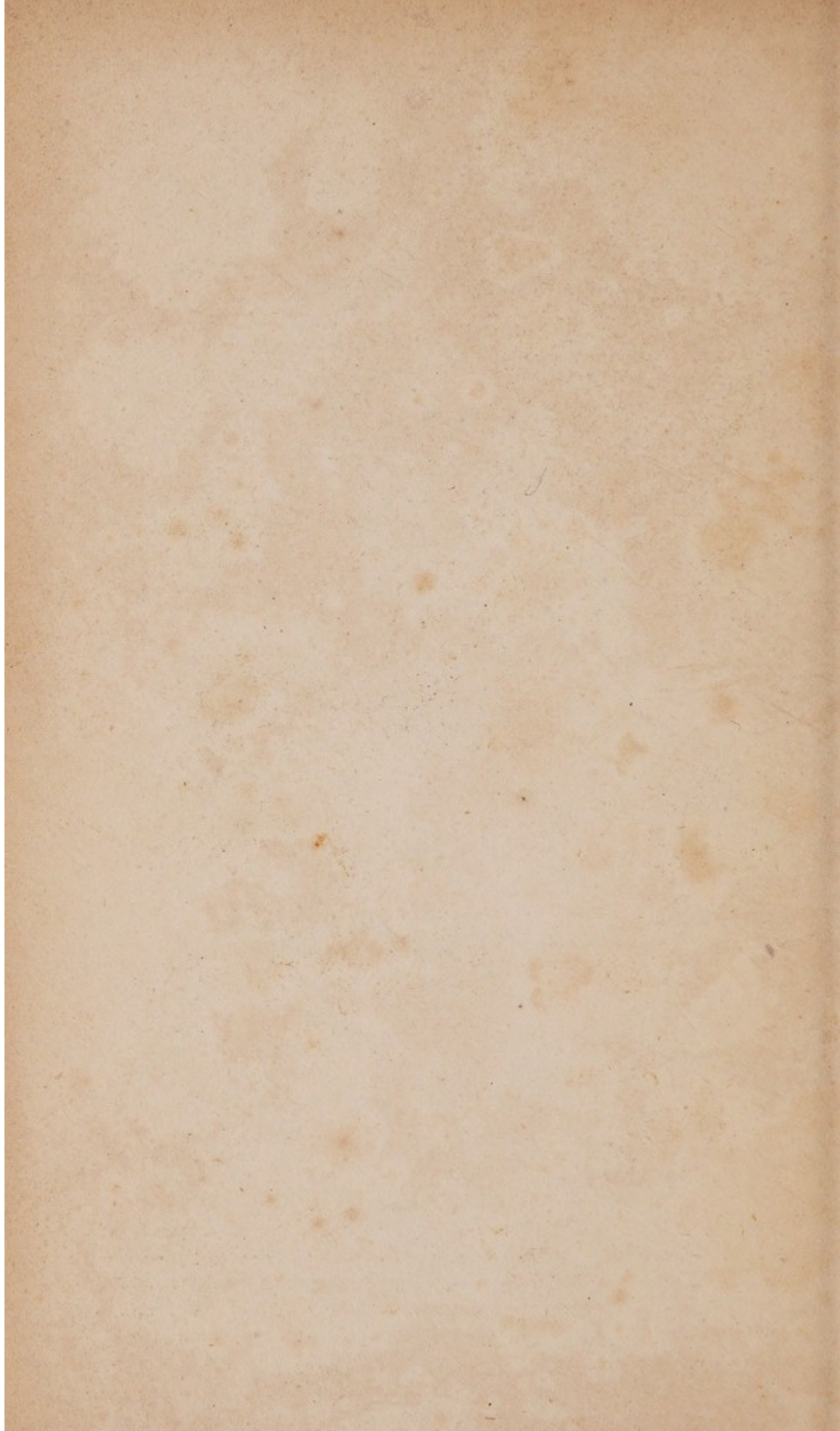



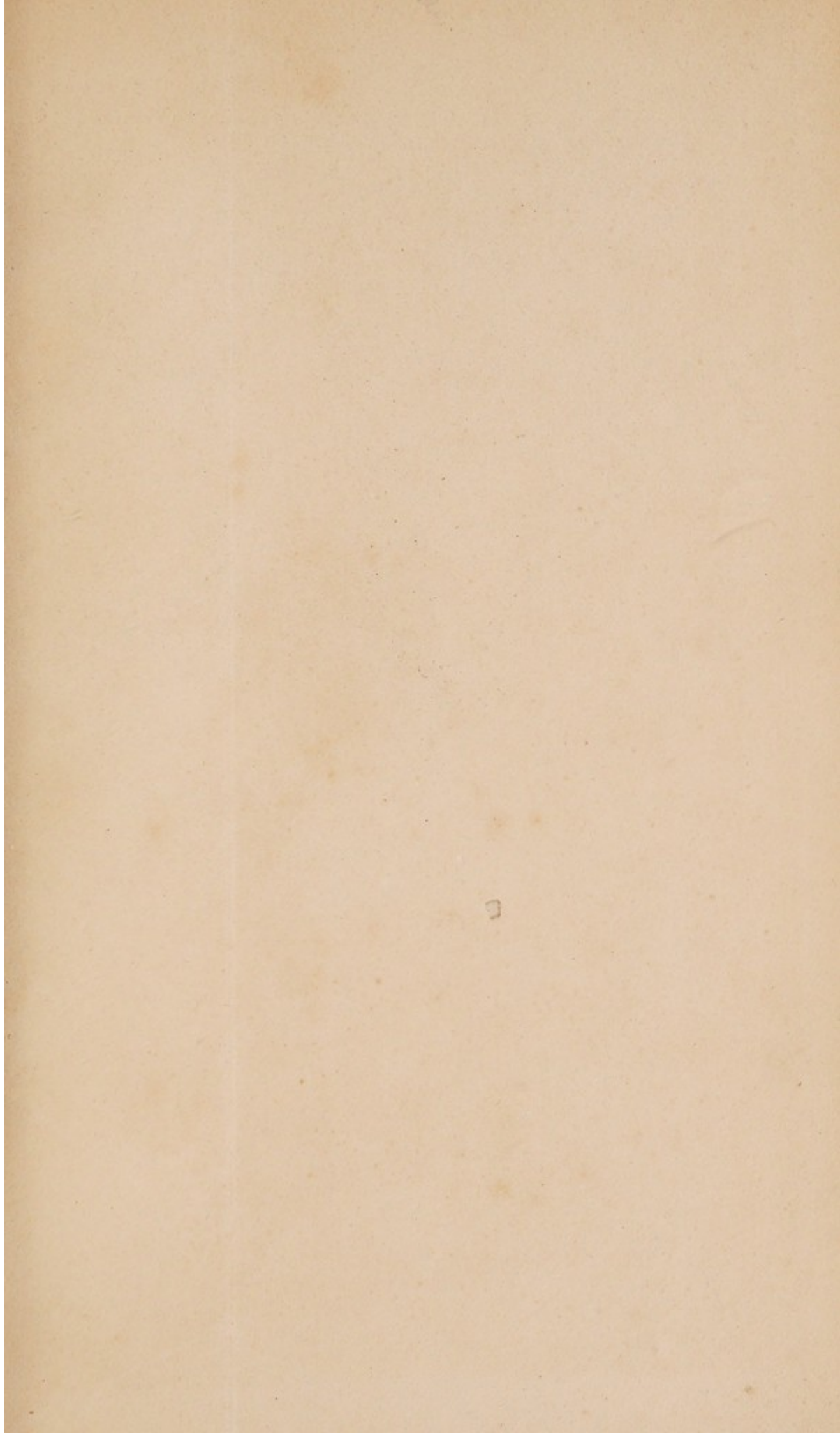











**Important Works**  
ON  
**NATURAL HISTORY.**

---

*In 2 Vols. Royal 18mo. Vol. I. Text. Vol. II. Plates.—Price 21s. cloth.*

**I. THE ZOOLOGIST'S TEXT-BOOK**, embracing the Characters of the Classes, Orders, and Genera, of almost the whole ANIMAL KINGDOM, together with an example of a species of nearly each Genus, and a complete Glossary of Technical Terms. By Captain THOMAS BROWN, F.L.S., President of the Royal Physical Society, &c., &c.

This work is illustrated by 108 Plates, comprehending upwards of eleven hundred and fifty figures of Quadrupeds, Birds, Fishes, Insects, and Shells, &c. Engraved on Steel by Mr SCOTT. In the Quadrupeds, Birds, and Shells, an example of every Genus, which has been figured, is given. In point of illustrations of Genera, it is *more complete* than any book hitherto published in Europe; the author considering elementary works on Natural History of little value without the aid of figures. The Classes are according to the systems of Baron Cuvier, Temminck, Lamarck, Latreille, Lacepede, Geoffroy St Hillaire, &c., &c.

---

*In One Volume Royal 18mo.—Price 4s. 6d. bds.*

**II. THE TAXIDERMIST'S MANUAL**, or the Art of Collecting, Preparing, and Preserving objects of Natural History, for the use of Travellers, Conservators of Museums, and Private Collectors. Illustrated by Six Plates. By Captain THOMAS BROWN, F.L.S., President of the Royal Physical Society, &c., &c., &c.

In this work will be found described the methods of Preserving and Stuffing, &c. produced at the celebrated establishment of the Garden of Plants at Paris; together with the means which have been most successfully employed by eminent Conservators, with full directions for Collectors and Travellers, and an account of all the instruments and apparatus necessary for Travellers and Stuffers, &c.

---

*In Four Volumes Royal 18mo.—Price 38s. bds.*

**III. A HISTORY of the EARTH and ANIMATED NATURE.** By OLIVER GOLDSMITH. With copious NOTES embracing accounts of new discoveries in NATURAL HISTORY. To which is subjoined an APPENDIX, containing explanations of Technical Terms, and the Classes, Orders, and Genera of Cuvier, Temminck, Lamarck, Latreille, Lacepede, Geoffroy St Hillaire, and other celebrated modern Naturalists. By Captain THOMAS BROWN, F.L.S., M.W.S., M.K.S., President of the Royal Physical Society, and Author of 'Biographical Sketches of Horses, Dogs, and Quadrupeds.'

The above work is published in Nos. at 6d. each, or Parts at 2s. each; and is completed in 19 Parts.

This Work is illustrated by beautiful Engravings on Steel, by Mr ROBERT SCOTT; and comprises upwards of *eleven hundred and fifty* figures of Quadrupeds, Birds, Fishes, Reptiles, Shells and Insects, &c.; being more complete in this respect than any book of the same kind hitherto published in Europe. In the Quadrupeds, Birds, and Shells, an example of *all* the Genera of Cuvier, Temminck, Lamarck, and Brown are given.

---

A. FULLARTON AND CO., GLASGOW; MACLACHLAN AND STEWART,  
EDINBURGH; W. CURRY, JUN., AND CO., DUBLIN;  
AND ORR AND SMITH, LONDON.