

## **Register of admissions (indexed)**

### **Publication/Creation**

1857 Jan-1863 Apr

### **Persistent URL**

<https://wellcomecollection.org/works/s6k5r4kc>

### **License and attribution**

You have permission to make copies of this work under a Creative Commons, Attribution, Non-commercial license.

Non-commercial use includes private study, academic research, teaching, and other activities that are not primarily intended for, or directed towards, commercial advantage or private monetary compensation. See the Legal Code for further information.

Image source should be attributed as specified in the full catalogue record. If no source is given the image should be attributed to Wellcome Collection.



Wellcome Collection  
183 Euston Road  
London NW1 2BE UK  
T +44 (0)20 7611 8722  
E [library@wellcomecollection.org](mailto:library@wellcomecollection.org)  
<https://wellcomecollection.org>

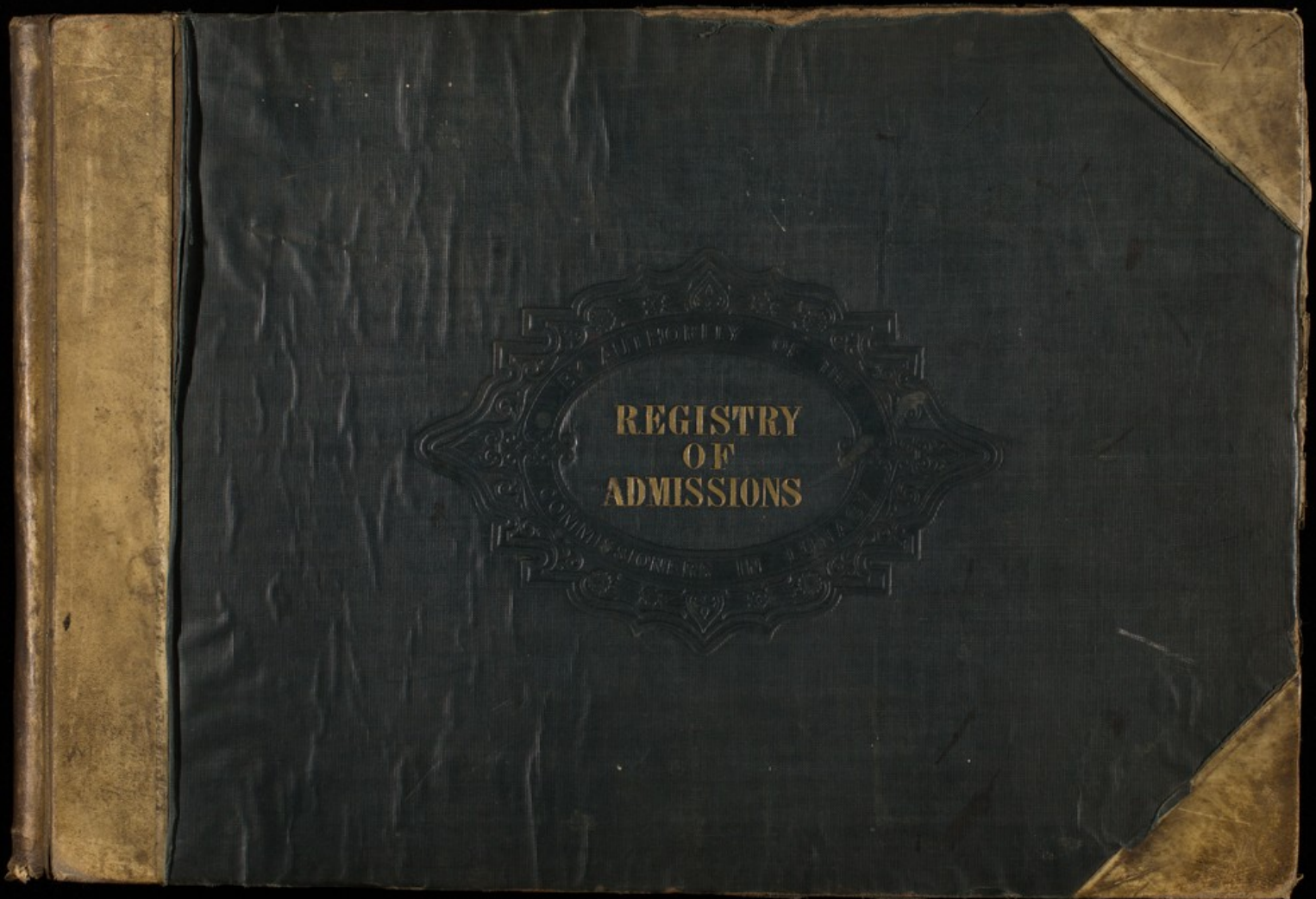

REGISTRY  
OF  
ADMISSIONS

AUTHORITY OF THE

COMMISSIONERS IN CHARGE

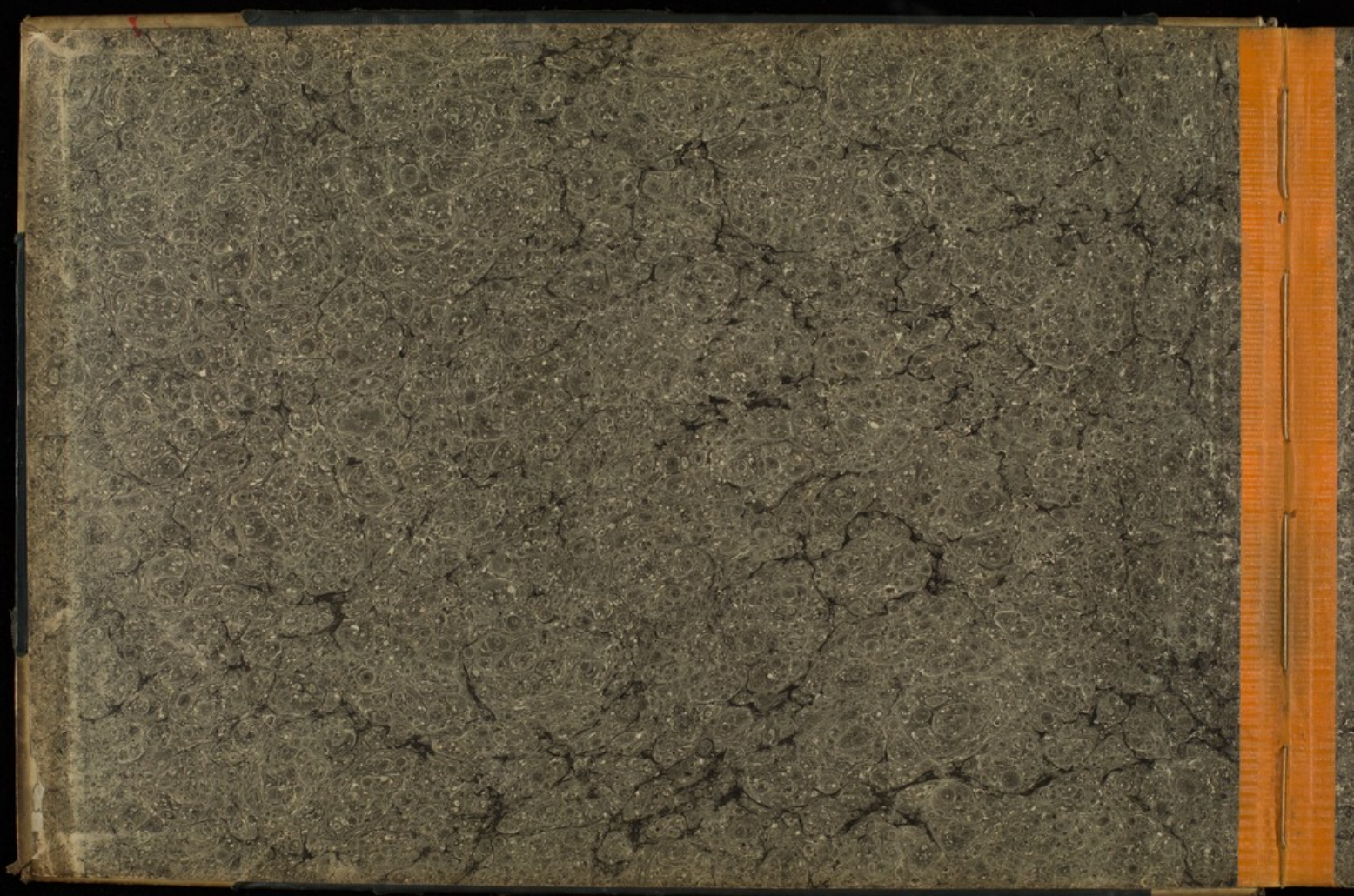



44  
H64/B/01/017

REGISTER  
ADMISSION BOOK

Schedule (E)—Sect. 50.

REGISTRY  
OF  
ADMISSIONS BOOK.

8 & 9 VICT. Cap. 100.



London:  
SHAW AND SONS, (by Authority,) FETTER LANE.

A  
B  
C  
D  
E  
F  
G  
H  
I  
K  
L  
M  
N  
O  
P  
Q  
R  
S  
T  
V  
W  
X  
Y

<u>A</u>	
Ayton Mary Ann	1
Ade Surrant	9
Austen Isabella	4
Ditto	12
Ayton Mary Ann	16
Austing William	24
Aubry Ellen	38
Austing William	40
Allaway Ann	47
Austin Ann	49
Adger Martha	53
Afford, Mary	59
Armer, Susann	60
Allaway, Susannah	60
Atfield, Thos. Pope	66
Andrews, Thos. Westborough	67
Ayton, David	76
Alexander, Jane	79
Andrews, Caroline	84
Andrews Mary Ann	94
Andrew Mary Ann Elizabeth	98
Abbitt Elizabeth	101
Allen Samuel Westfall	102
Anderson Clara Ann	102
Archer Mary	115
Abbott Charlotte	117
Angelland Joseph	119
Arnold Amelia	122
Adams Sarah	122
Austen James	123
Andrews Joshua	134

Butcher Margaret	1	Baird Edza Christina	39	Barnes, Emily Mercy	69	Brett Thomas	98
Bolton Henry	1	Bonham Harriet	42	Baker, Mary Juliet	70	Bradshaw Mary	99
Brown William Henry	2	Barklett Sarah	42	Bachelor, Thomas	72	Butcher Joseph	101
Blasell James	3	Brazier, Clara	42	Baker, Leah	72	Bandel Henry Charles August Ernst	102
Boatman John	6	Bristow, John	43	Bowrage, Rachel	73	Bass Benjamin	102
Biggs Selma	6	Bennett, Rebecca	45	Brown, Ann Eliza	74	Buckhardt Elizabeth	102
Bance Mary	7	Boarer, Mary	46	Bagley, Mary	74	Blaydes Charles Benjamin	103
Bance Emma	8	Barklett, Sarah	46	Browne, Susan	74	Baker Leah	104
Biggs George	8	Booth, Jane	48	Baker, Margaret	77	Beard Edward Kutley	105
Blyth Sarah Ann	8	Bailey, Mary C. Hart	50	Boyer, Chas. Dr. Augustus	76	Bass Benjamin	106
Bell Elizabeth Emma	9	Bonds, Richard	52	Bowman, Edward	81	Baker Martha	106
Booth Mary Ann	12	Bishop, Rebecca	53	Bath, James	81	Boughton Fanny Elizabeth	107
Bossons Benjamin	15	Butcher, Margaret	53	Baldwin, Martha	81	Banks Louisa	107
Billinghurst William	16	Baugh, Mary	52	Boyce, Julia Charlotte	81	Brill Elizabeth	107
Bennett Thomas	17	Barham, Herbert	56	Speneke, Louis	83	Bradley Sarah	110
Burpot Sarah	18	Brewer, Ellen	57	Bright, Jane	84	Bundy Elizabeth Ann	111
Bertram William	23	Bates, Harriet Jane	57	Brooks, Mary	87	Beard Caroline	112
Brady Ann Elizabeth	24	Barrett, Maria	58	Barthorp Elizabeth	87	Baker Doctra	114
Burton William John	25	Bennett, Sophia	59	Barklett Joseph	87	Brill Ann Julia	114
Butler Thomas Richard	25	Brown, Mary	58	Burton Ann	89	Betheridge Margaret	115
Bokamy Louisa	33	Botting, Charlotte	60	Blaydes, Chas. Bey.	89	Burman Sarah Bodle	115
Bonham Harriet	35	Brown, Hannah	60	Brill Ann Julia	92	Barberis Maria	115
Bullen Sarah	35	Blum, Elizer	61	Belemore Mary Ann	94	Brittbank William	118
Brimmer Arthur	35	Brookie, William	63	Bandel Henry Chas August Ernst	95	Bills Martha Jane	118
Bailey Mary	37	Balbin, Samuel	67	Buck Marianna	95	Baxter Charles	120
Brill Fanny Susana	38	Baird, Walter Junr	68	Burton Ann	97	Beesley Eliza	121
Brown Hannah	39	Beckley, Mary Ann	69	Bromley Ann	98	Beard Margaret	121

B  
C  
D  
E  
F  
G  
H  
I  
J  
K  
L  
M  
N  
O  
P  
Q  
R  
S  
T  
U  
V  
W  
X  
Y



6

C.

Coe Frederick	4	Chenery, Mary	49	Creaton Lydia	91
Cousens Robert	4	Courtney, Hannah	50	Carter John	93
Fleming Sarah Ann	10	Cpild, Thos Hirst	51	Collyear Caroline	97
Godden Catherine	10	Carter, Jane	51	Care Harriet Caroline	98
Gole Jane	11	Christinas, Robert	61	Cusker Mary Ann	101
Gafford Mary	11	Coake, Sarah	62	Chapman Margaret	109
Gole Mary Emma	12	Chaloner, Thomas	63	Cannon Sarah	111
Chambers Jane	13	Clack, Richard	64	Catchpool Eliza	112
Cowes Chadderton Giles	19	Chillicote, Mary Ann	64	Cole Eliza Jenkins	123
Clark Fiza	20	Castator, Margaret	65	Cummin Ann	124
Cranfield Harriet	21	Clark, Anne Elizabeth	67	Clifton Mary	124
Conerford Ann	22	Crump, Anne	69	Collen Jane	125
Chad Sarah	25	Cassey, Mary Ann	73	Cumming John Durant	125
Cave Robert	27	Coltman, Ann Sarah	73	Coltman Ann Sarah	125
Coote John	28	Crosby, Benjamin	74	Collins Edward Nelson	126
Canozzi John	32	Chantry, Annie Sophia	74	Caffyn Isabella	126
Cotman Alexander	33	Chaffin, Richard	53	Carter John	132
Gafford Mary	35	Coz, Uuni	70	Cutts Eliza	134
Calcraft Jane	38	Cassey, Mary Ann	77		
Cooper Charlotte	38	Childs, Elizabeth	79		
Gondreau Marian Albine	40	Charman, Jane	80		
Coz Elon	40	Coote, George	82		
Chown Ann	41	Correll, Clarinda	84		
Coombs, Margaret	44	Collett Eliza	88		
Crane, Thomas	46	Clarke Elizabeth	88		
Cooper, Walter	47	Carey Mary Ann	89		
Cottell, Elizth Ann	48	Clarke, Ann	90		

D			
Dudley Mary Ann	8	Dimsdale Lawrence Henry	82
Dean Elizabeth	8	Dines Charlotte	85
Dunbar Sarah	15	Deverill Edward	85
Dye Emma	15	Dawson Clara	92
Dodge John	17	Darwell Charles	93
DeChalco Mitt. John	18	Durston Deborah	94
Deacon Mary	18	Dod Louisa	96
Davidson Mary Ann	19	Durley Jane	97
Dunbar Sarah	23	Dodd Samuel William	103
Dods James	23	Drew Ann	103
Dunnally Elizabeth Ann	26	Dunkerton Ann	104
Decont Mrs Fox	27	Day Caleb	104
Dawson Charlotte	31	Drew Sarah Eliza	111
Dowling Francis Mary	33	Davy Reginald Pentkin	117
Davidson Rebecca	45	Davis Edward	118
Dring Elizabeth	48	Doggett Mary	119
Dudley Mary Ann	49	Dangerfield Maria	121
Davis Richard	54	Day Elizabeth	123
Dod, Louisa	56		
Dendy Saml. Friedt	57		
Dibley Mary Ann	58		
Dawb, Rebecca	64		
Drew, James	66		
Davis, Barbara	69		
Dines, Charlotte	76		
Dyer, Frederick	78		
Dods, James	80		

C  
D  
E  
F  
G  
H  
I  
K  
L  
M  
N  
O  
P  
R  
S  
T  
V  
W  
Y

E

	Edward Mary Ann	6
	Evans George	13
	Edwards Henry Nathaniel	19
	Evans Richard	21
	Engleton Hester	24
	Eustace Mary	28
	Evon Mary Jane	28
	East Mary	32
	Emmins Alfred	35
	Eastwood Charlotte	37
	Ellis Elizabeth	41
	Edwards Katherine Matilda	43
	Ewen, Mary Jane	51
	Everard, Susanna W	59
	Ewen, Neil Stewart Campbell	81
	Evans Charlotte	85
	Ellman James Boys	88
	Elder Fanny Margaret	91
	East Julia Margaret	96
	Ellingham Mary Ann	96
	Evans John Henry	103
	Edwards Fanny Baker	124
	Elliott, Mary Ann	126
	James Augustus Gregory	128
	Ellis William	130

F

Field Emma	4	Hulloorn Helen	88
Falkner Ann or Annie	4	Franklin H. bethington	89
Frier Sarah	7	Fawcett Elizabeth	91
Fry Ann	7	Falla Mary Ann	94
Fauc Elisabeth	11	Flux Thomas	103
French Caroline	11	Foster Elizabeth Finch	105
Fish Mary Ann	16	Fell Rosina	108
Foster Elisabeth Finch	21	Flory Elizabeth	113
Ford Mary Ann	30	Ferdinando John Isaac	113
Farron Sarah Ann	30	Finch Elizabeth Mary	119
Featherston Cha <sup>s</sup> Spencer	30	Freeman Amelia Ann	121
Fox Harriet	22	Farrant John	125
do	39	Howles Emma	126
Fysh Susannah	57	Fry Charles Norris	129
Fisher Anna	54	Falls Mary Ann	131
Foskett Mary	53	Forrester Sarah	134
Farrant Friend	56	Falla Mary Ann	135
Forester Sarah	60		
Featherstonhaugh Thos	63		
Fordham Thos Isaac	66		
Farr Alfred	66		
Ferren Mary	72		
Frampton Ann	70		
Foster Margaret Ann	75		
Fowler William J <sup>r</sup>	78		
Friel Mary Ann	83		
Foulger Thomas	83		

E  
F  
G  
H  
I  
K  
L  
M  
N  
O  
P  
R  
S  
T  
V  
W  
X  
Y



H.

Hawkins Mary  
 Haig Elizabeth  
 Hawley Emma  
 Hughes Ann  
 Harmon Richard  
 Haylor John  
 Hill William  
 Holland Elizabeth  
 Hunt Solomon  
 Hurst Julia Louisa  
 Hubbard Louisa  
 Harmer Richard  
 Hughes Ann  
 Husley Harriet  
 Harris Martha  
 Hamilton Rosanna  
 Hopkins James  
 Holman Richard  
 Hutton John  
 Haylor Jane  
 Holland Elizabeth  
 Hudson Henry  
 Hobden Caroline  
 Hawks Henry Warren  
 Hyde James Trenchard  
 Haylor Osborn  
 Hawks Peter

1 Hopper Anne  
 2 Holyland Est<sup>r</sup> Ann  
 3 Hopkins John  
 3 Hibbett Elizabeth  
 5 Hide, George  
 6 Hardy, Anne Lee  
 7 Howlett, Sarah Ann  
 7 Henson, ~~Ann~~ Julia  
 7 Hildreth, Mary  
 8 Higgitt, William  
 8 Hoc, Robert  
 10 Hodgson, John  
 11 Howes, Charlotte  
 12 Hubble, John  
 13 Hart, Phillis  
 16 Hall, Henry  
 17 Hood, Robert  
 22 Hamerton, <sup>Dorcas</sup> Rotterdam  
 25 Wide, George  
 26 Hopkins, James  
 26 Hope, Mary  
 29 Hardy, Emma  
 29 Houswell, Mary  
 30 Hazzen, Angelina  
 30 Hawley, Wm Thomas  
 32 Heaton, Charlotte  
 33 Hollands, Maria

33  
 41  
 43  
 45  
 46  
 48  
 49  
 49  
 50  
 51  
 55  
 56  
 58  
 63  
 65  
 68  
 68  
 68  
 69  
 71  
 71  
 71  
 74  
 74  
 77  
 77  
 81  
 83

Hannaford Emma Ann  
 Hunt Joshua  
 Holsou, Elizabeth  
 Hollands Maria  
 How Thomas  
 Hanks Louisa  
 Haskings John  
 Hildreth Mary  
 Halsey Mary  
 Hicks James  
 Hall Mary Ann  
 Harrington Sarah  
 Humphreys Francis  
 Horry Natan Linneas  
 Horwood Catherine  
 Hurst Thomas  
 Hartshorn Alfred  
 Howlett Sarah Ann  
 Holmes Sarah  
 Hitch Elizabeth  
 Hughes Elizabeth  
 Hall William  
 Horn Thomas  
 Haines George Henry  
 Hanning Robert Francis  
 Hutchinson Albert  
 Harvey Robert Francis

84  
 87  
 89  
 92  
 92  
 93  
 95  
 99  
 99  
 102  
 107  
 109  
 109  
 110  
 111  
 114  
 118  
 119  
 120  
 120  
 124  
 126  
 127  
 127  
 128  
 131  
 131

Harmon Ann  
 Horns Cecilia

G  
 H  
 I  
 L  
 M  
 N  
 O  
 P  
 R  
 S  
 T  
 V  
 W  
 X  
 Y

	I		Johnston Edmund	131
	Lizard Elizabeth	4	Doyne Joseph Thomas	133
	Johnson Louisa Jane	6		
	Lennings Frances	20		
	Lords Lane	22		
	Lorus Robert	26		
	Lackson Lane	31		
	Jacobs Lane	34		
	Lone Lewell Jan	} 36		
	Edward Richard			
	Johnstone Mary	} 37		
	Sinclair			
	Jager Mary Ann	37		
	Jaacs. Hyman	46		
	Jennings, Eliza	59		
	Jones, Thos. Morgan	68		
	Jones, Willm. Hugh	75		
	Jump, Jane Hoangell	77		
	Johnson, Mary	78		
	Ingrams, John Junr	80		
	Jonas Benjamin	94		
	Jackson Thomas	99		
	Jenkins Sophia	110		
	James Lewis	112		
	Jent Catharine Rosetta	113		
	Jones John	115		
	Jump Jane Hoangell	122		
	Jones Eliza	122		

R

Hervey Sarah	6
Hampton Green	7
King Amelia	13
King Caroline Georgiana	13
Kice William	24
Knight Thomas	29
Kettle Charlotte	47
Kimpton, Caroline	47
King, Mary	55
Knox, Louisa	57
Kennedy, Emily	61
King, Caroline, King	75
Kerles Emily	91
Kingsland Jane	91
King Walter	93
Kelland Henry	110
Kirk Maria	126
King James Gerrard	133
King Louise	133

I  
K  
L  
M  
N  
O  
P  
Q  
R  
S  
T  
U  
V  
W  
X  
Y



L

	Longley John	113
	Larkins Louisa	113
	Lawrence Mary Ann	113
	Lampart Mary Ann	116
	Larver Sarah	117
	Longley John	123
	Lee Margaret	123
	Lamb Richard Cooper	125
	Lee Margaret	126
	Lock Sarah	127
	Lee Margaret	127
	Leigh Harriett	128
	Lee George	128
	Legg Mary Ann	129
	Letts James	129
	Lifton Robert	133
	Lynch Eliza	133
	Lissett Rosa	135
	Lazarus Eliza	135
	Lock, Charlotte Galpin	53
	Lewis, Sarah	59
	Lawrence, Mary Ann	60
	Leverett, Louisa	68
	Lidington, Maria Ann	73
	Lank, Maria	78
	Lilley, Mary Ann	78
	Lingham, Alfred	81
	Lees, Isabella	89
	Lawrence Louisa	92
	Lazarus Eliza	95
	Lalimer Elizabeth	96
	Lynch Sarah	103
	Lawrence Mary	111

M			
Mari Mary Ann	1	Mullins, Louisa	59
Marshall Rebecca	1	Maber, Emma Matilda	69
Meadows Sarah	1	Musell, Emma	65
Manning Louisa	4	Murfin, Rebecca	69
Martin James	8	Moody, Sarah Ann	79
McMullen Frederick	9	Mead, Elizabeth	80
Mayles Benjamin	9	Staggridge, Jane Frances	82
Maak Mary Ann	12	Mayo, Harriet	84
Maycock Thomas	15	Mitchell Elizabeth	87
McDonald William	16	Miles, Rebekah	90
Marshall Thomas	16	Marshall Rebecca	96
Maak Charlotte	17	Middleton Mary	98
Marshall Sarah	23	Maxey Mary Harriet	98
Miles Jane	23	Moss Sophia	101
March Edward	24	Mays Mary Ann	107
Maskell Richard	25	Malinor Jane	116
Mum Sarah	26	Much Henrietta	118
Maynard William	29	Marshall Sarah Susan	120
Morris Sarah Jane	36	Markull Harriet	123
Mansfield Georgina	36	Munlocks Solomon	128
Moore Char Frederick	36	Mason Luke Howard	128
Mordy Juliana	39	Worthock Caroline Eliza	132
Morley Rebecca	40	Moth George	133
Miller Sam Taylor	40	Mitchell Peter Holmstead	134
Marsh Louisa	45		
Moger Emma	45		
McAlloch Elizabeth	46		

I  
M  
N  
O  
P  
R  
S  
T  
U  
V  
W  
X  
Y  
Z

N

Norris Lane	3
Norton Ann	21
Noring Elizabeth	39
Noble, George	48
Norburn, Marican	75
New Harriet	95
Nash Louis	99
Noy Edward Hampton	100
Nichols Thomas	101
Nicholls Kuziah	115
Newman Emma	117
Nicholls Thomas	135

Al  
Al  
An  
Ay  
Al  
An  
And  
An  
Al  
Al  
An  
Arc  
Al  
An  
An

O.

Coley, Julia Lally	7
Oliver, Elizabeth	21
Older, Arthur	34
Ornston, Henry	42
Ingley, Elizabeth	66
Oliver, Emily	75
Orchard, Josiah	75
Orball Ellen	131
Orfeur Emma Maria Puckha	134

N  
O  
P  
Q  
R  
S  
T  
U  
V  
W  
X  
Y

F

	Picking Sarah	58	Pago Martha	116
Perry Elizabeth	1 Potter, Mary Ann	61	Perry Thomas Robert	119
Potter Mary Ann	1 Powell, Elizabeth	61	Piggott Martha	122
Passingham Caroline	2 Philipson, Mary Ann	70	Potter Mary Ann	123
Potter Robert	2 Penn, William Jun	76	Piza Mosels	124
Powell Ann	5 Pakemau, Esther Ann	77	Pelch Hannah	127
Perry Elizabeth	10 Pocke, Ebenezer	78	Pandey John	128
Powers Eger	11 Pugh, Caroline	79	Proberts Elizabeth	135
Phillips Mary	12 Price, Celia	79		
Pearce Thomas Herbert	15 Parsons, Daniel	80		
Perkins Mary	20 Pack, Mary Ann	83		
Parson Henry	24 Pinder, John Wright	82		
Potter Mary Ann	27 Potter Mary Ann	84		
Pain Mary	31 Price, Celia	90		
Peirce Catherine Baro	37 Parvost, Jas. Eginton	90		
Page Elizabeth Ann	39 Parsley Jane	91		
Puller Caroline	45 Parson Daniel	96		
Pearce, Tho. Fredk	47 Prior Miniam	97		
Pearce, Mary	47 Ponder John	97		
Pinnick, Harry	51 Panbridge Fredric	99		
Potter, Mary Ann	51 Par Mrs Mary, David	100		
Preisman, Mafida Clara	52 Purnchard Hannah	106		
Purkis, John	53 Potter Mary Ann	108		
Putridge, Wm <sup>th</sup> Eliz <sup>th</sup>	56 Palmer Henry	108		
Prickard Emma	56 Parker Henry	109		
Prince Jane	57 Peck M. Lamb	112		
Powell Elizabeth	58 Portbury Alfred	112		
Pearson George	57 Pearce Elizabeth Smiths	114		

By  
Ally  
An  
And  
Am  
At  
Al  
An  
Arc  
At  
An  
An

2

FORSTWY

R.

	Ratcliff Selina	2	Rodway Jane	100
	Rodway Jane	5	Richardson David Williams	106
	Rogers Harriett	6	Ram Mary	110
	Rayner James	9	Reading Ann	110
	Rogers Harriett	10	Rising Charlotte Caroline	114
	Ratcliff Thomas	16	Rees Sarah	114
	Richers Mary Ann	19	Rising Charlotte Caroline	121
	Rawlinson William	23	Rogers Isabella	133
	Ryan Daniel	30		
	Realtiff Margaret	34		
	Rodway Jane	40		
	Richmond Mrs Lightfoot	42		
	Rodway Jane	43		
	Raddle Samuel	46		
	Roxby Elizabeth	48		
	Russell Anna Maria	50		
	Radley Thomas	53		
	Riches Emma	54		
	Read William	57		
	Reynolds William	64		
	Raimbach Eliza	65		
	Rute Lucy	66		
	Read Daniel D Arcy	68		
	Rawlins Miss Grey	84		
	Reynolds Charlotte	84		
	Ross Julia Ann Mery	85		
	Rising Charlotte Caroline	96		

S							
Sibley Joseph	3	Sturgeon, Emma	59	Stewart Alfred Whithead	100	Stokes Henry	135
Spowden Charles	3	Sturdon, Wm Thos	59	Szabo Stephen	102	Stone Cordelia Elizabeth	135
Styles Elizabeth	3	Swift, Ruth Harriett	61	Thoud Frederick	103		
Stevens Ann	6	Spriggs, John	61	Sutton Jane	104		
Smart Alexander	7	Stedje, Eliza Emily	63	Symons Charles	104		
Smith Catherine	10	Stockman, Hannah	63	Sharland Amelia Mary	105		
Sergeant Maria	10	Stelton, Joseph	63	Smither William Henry	105		
Shepherd Mary	11	Topur, Jane	64	Smith Frances Christiana	105		
Stuck Jane	13	Smith, Mary	67	Stevens Amelia	106		
Street Winifred	13	Snellgrove, Amy	67	Sandwith Gertrude	107		
Staddon Robert	16	Stokes, Henry	69	Starnes Henry	108		
Stevens Ann	17	Smith, Sarah	71	Savill Catherine	108		
Stevens Martha	18	Swift, Frances	71	Symonds Susan	109		
Scott Eliza	18	Sommer, Ferdinand	72	Stow Lydia Hourst	113		
Spilbury Mary Ann	19	Starnes, Ellen	73	Smith Ann	114		
Shirley Elizabeth	20	Smith, Elizabeth	74	Smith Mary Ann	117		
Stevens Martha	21	Sullivan, Esther Ann	74	Shacey Amelia	118		
Sutcliffe Stephen	24	Stevenson, Thomas	80	Saight Ruth	119		
St Elizabeth	24	Small, Ann	82	Sinclair Henrietta Maria	120		
Stevens Priscilla	27	Sheppard, Charles	84	Springett John	121		
Stetman Hannah	28	Sullivan Mary Boyles	88	Stable Jane	122		
Stammell Elizabeth	37	Saunders William	89	Stoud Frederick	122		
Sims Sarah Ann	43	Skadden Mary Ann	91	Scott Thomas Alexander	123		
Sheppard Charles	45	Slater Emma	93	Simpson Ann Dickson	125		
Shotton Mary Ann	49	Shipp Sarah	93	Strangways Lydia Amelia	129		
Small Ann	50	Sturford Maria Susan Davenport	94	Simmons George	133		
Shepton Mary	50	Smith Mary	100	Stubbs Charlotte	134		
Short Sarah	54	Sutton William	100	Steward Sarah Ann	135		

R  
S  
T  
V  
W  
Y



T

	Thomson Julia Ann	5	Tarrant, Thomas	83
	Tanner Fanny	11	Tucker Mary	94
	Turner William Charles	12	Thomas Mary	105
	Trott Mary Ann	15	Turner Mary	111
	Turner Elizabeth	19	Trent Mary Ann	114
	Thorn Emily	20	Thimbleby Caroline	115
	Thomas David	22	Taylor Richard	117
	Thomson Laura Anne	22	Thomas Emma	123
	Holtman Henry	25	Thomas Jane	125
	Teal Charlotte	26	Townsend William	129
	Tweed Maria	29	TRussell Emma Ann	132
	Taylor Thomas	31	Spull Margaret	132
	Teal Charlotte	31		
	Thustain Eiza	33		
	Thomson Lucy Mary	38		
	Thompson Amelia	41		
	Turner, Ann	43		
	Taylor, Richard	49		
	Tongue, Lydia	52		
	Tottenham, Anne	53		
	Tennant, Ann	57		
Ab	Taylor Catherine Sullen	54		
Ab	Turner, Eliza	65		
Ann	Tennant, Ann	70		
Ann	Thorley, Lucy Ann	71		
Ab	Teagle, Caroline	77		
Ann	Taylor, Martha	82		

U  
Underwood Eliza 9  
Underston Philip 54

U

V  
Vincent John 17  
Vinnell Thomas 20  
Vorant Fanny 31  
Vardy Jane 52  
Vouillon Jules Francois 119  
Vinnell Thomas 120  
Vandergue George 120  
Viment Richard Frank 121  
Vincent Elizabeth 122  
Vouillon Jules Francois 127  
Vincent John 129

T  
V  
W  
Y

W	Walter, Martha	38	Wright Sam	111	
Watts Ruth	2	Waters, Jane Elizabeth	64	Weldon Charles	112
Walshead Robert	5	Whitechurch, Robt Geo	65	Wilson Ann	116
Wright Sam	9	Wood, Matilda	65	White William	117
Wright Eliza	9	Winter, Elizabeth Jane	67	Whitbourne Eliza	118
Whitelock Sam	10	Wyon, James	70	Wesley, Mary Jane	119
Watt William	11	Wood, Matilda	71	Webb John Thomas	120
Walden Selva	12	Wood, Hannah	72	Wellon James Powell	124
Woodcock Wm Francis	13	Woolsey, Sophia Frances	75	Waddell Joseph	124
Wagstaff George	15	Wood, Matilda	77	Wild Alfred Reeves	125
Whitburn Eliza	15	White, Walter	79	Wright Emily	126
Watts Nathan	15	Wilkes, Anne	80	Woodcock Fanny	130
Wengert Emma	18	Weaver, John George	82	White Thomas	130
White Harriet	18	Webb, Emma	82	Wade Mary	131
Wagstaff George	22	Waller William	85	Wright Fanny	133
Watkins Sam	29	Wright Matilda	88		
Wells Rebecca	31	Weldon Sarah Ann	92		
Woodburne Mary	32	Winch Alice	93		
Wicks John	36	Watts Thomas	95		
Wild Fanny Merick	38	Wood Anna	98		
Wright Char Sam	39	Wright Rebecca	99		
Walkington Richard	41	Ward James	100		
Watt Susannah	42	Wells Mary Ann	104		
Wright, Elizabeth	47	Wheeler Euph Evans	105		
Watson, Mary	50	Whitaker Robert	106		
Whitbourne, Eliza	52	Winter Catherine	107		
Woodbourne, Mary	52	Wilmott Frances	109		
Wood, William	55	Waters Emma	109		

cont  
Ar  
Ab  
Ang  
Ar

h

W  
Y

27

Garroll Mary Ann 44  
Young, William 66

Ar  
Ar

B  
B  
B  
B  
B  
B  
B  
B  
B

**B** Continued

Barnett Ann	129
Baines Mary Ann	129
Bayne Charles Root	129
Brown Sarah	130
Barrett John	131
Bradley Patrick Joseph	131
Bedford Sarah	132
Beecham William <del>Thomas</del>	134
Biggs Samuel	134
Bridger Ann	135
Badham Ann	135

Part 9 H64/B/01/017

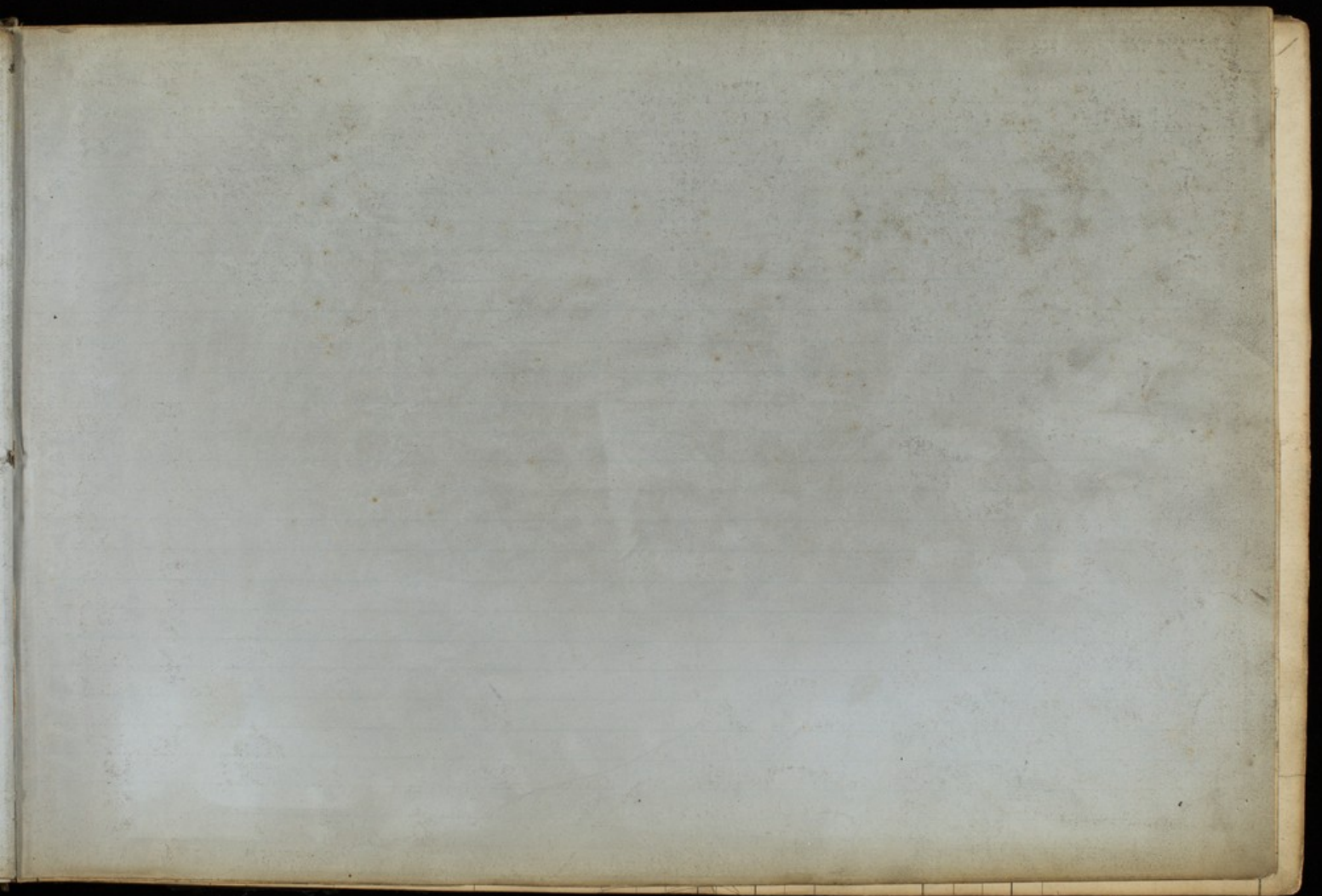



Date of last previous Admission (if any).	No. in Order of Admission.	Date of Admission.	CHRISTIAN AND SURNAME AT LENGTH.	Sex and Class.			Condition as to Marriage.			Condition of Life, and previous Occupation.	PREVIOUS PLACE OF ABODE.	County, Union, or Parish, to which Chargeable.	By whose Authority sent.	Dates of Medical Certificates, and by whom signed.
				Private.	Proper.	AGE.	Married.	Single.	Widowed.					
				M. F.	M. F.									
	3045	Jan. 2	Mary Ann Main	/		46	/		Domestic Servant	Enfield Middx		Brother	31 December, 1856. J. H. Aubrey: B. Kitching	
19 Oct. 1855	3046	Jan. 2	Mary Ann Butcher	/		45	/		Laborer's Wife	Ashford Kent		Husband	31 December, 1856. H. Stappard: H. Whitfield	
	3047	Jan. 2	Mary Ann Ayton	/		37	/		Tailor's Wife	2, Victoria Place Hackney Road		Husband	31 December 1856 J. W. Todd: N. Kennett	
23 May 1857	3048	Jan. 2	Rebecca Marshall	/		57	/		Chemist's Wife	6, Bedford St Mile End		Husband	1 <sup>st</sup> January 1857. S. J. Mahony: C. Sharpe	
15 Sept 1854	3049	Jan. 2	Elizabeth Perry	/		39	/		Bookbinder's Wife	36, Suffolk St Dorset		Husband	1 <sup>st</sup> and 2 <sup>nd</sup> Jan'y 1857. R. Wood: St. Parker	
5 Jan. 1856	3050	Jan. 13	Mary Ann Potter	/		32	/		Governess	Lewisham Kent		Brother	13 January 1857. St. Lewis: St. Minn	
	3051	Jan. 16	Sarah Meadows	/		56	/		Domestic Servant	Houghton Herts		Brother-in-Law	14 January 1857. M. Foster: J. Leigh.	
	3052	Jan. 16	Henry Bolton	/		23	/		General Dealer	Handborough Essex		Father	13 January 1857. E. Hyde: E. Allen	
	3053	Jan. 16	Mary Hawkins	/		37	/		Laborer's Wife	Winkfield Berks		Husband	12 and 13 Jan'y 1857. H. French: J. Craft jun <sup>r</sup>	

PATIENTS.

Bodily Condition.	Name of Bodily Disorder (if any).	Form of Mental Disorder.	Supposed Cause of Insanity.	Epileptics.	Congenital Idiots.	Duration of existing Attacks.		Number of previous Attacks.	Age on First Attack.	Date of Discharge or Death.	Discharged.			Died.	OBSERVATIONS.
						Years.	Months.				Recovered.	Relieved.	Not improved.		
very delicate		Mania					1			27 March 1857	/				
very weak		Melancholia				6	1	43		26 June 1857	/				
very weak and anæmic		Melancholia	Familial cases			1				22 May 1857	/				
very weak	much bruised	Mania				1	1	47		28 Sept 1857	/				
very delicate		Melancholia	Child bearing			2	1	36		12 June 1857	/				
Has Dysmenorrhœa		Mania	Over anxiety in teaching			1	3	18		2 Oct. 1857	/				Adm. 2 specially Reg. 19.
very weak and Emaciated	Has Bronchitis	Mania				2	2	34		20 Jan 1857			/		
Average		Mania				4				28 Jan. 1858		/			
very delicate	Hysterical	Melancholia				5	1	27		27 March 1857	/				

SCHED. (E) Sect. 50.—8 &amp; 9 Vict. Cap. 100.

## REGISTER OF

Date of last previous Admission (if any).	No. in Order of Admission.	Date of Admission.	CHRISTIAN AND SURNAME AT LENGTH.	Sex and Class.			AGE.	Condition as to Marriage.		Condition of Life, and previous Occupation.	PREVIOUS PLACE OF ABODE.	County, Union, or Parish, to which Chargeable.	By whose Authority sent.	Dates of Medical Certificates, and by whom signed.	
				Private.	Pauper.			Married.	Single.						Widowed.
				M.	F.	M.		F.							
		1857													
3054	Jan. 16	Elizabeth Lowe	/			63	/		Hatter's Wife	Frampton Cotterell Glocest <sup>r</sup> .		Husband	11 and 12 Jan. 1857. E. Crossman. E. Day.		
3055	Jan. 16	Durrant Ade	/			65	/		Farmer	Barcombe Sussex		Wife	12 and 13 Jan. 1857. J. Phillips. J. Auston		
3056	Jan. 16	William Henry Brown	/			27	/		Shaving Machine Manufacturer	Marlborough Wilts		Father	14 January 1857. D. Maurice. R. E. Price		
3057	Jan. 16	Ruth Watts	/			33	/		Antique Dealer's Wife	55, 91, Chand St Hoxton		Husband	15 January 1857. St. Catherine's. St. Dunstons		
3058	Jan. 16	Selina Ratcliff	/			27	/		Printer's Daughter	New Shoreham Sussex		Father	15 and 14 Jan. 1857. H. Hore. H. How		
3059	Jan. 23	Elizabeth Haig	/			26	/		China Dealer's Daughter	32, Russell Place New North Road		Mother	17 January 1857. C. King. A. Atkins		
3060	Jan. 23	Caroline Parnockham	/			50	/		Printer's Widow	Graveend Kent		Brother	22 January 1857. J. Phillips. J. Auston		
3061	Jan. 30	Robert Potter	/			61	/		Carpenter	Geddington Northampton <sup>s</sup>		Son	24 & 26 Jan. 1857 J. S. Knight. L. Young		
3062	Jan. 30	Thomas Gilling	/			51	/		Builder's Foreman	Islington		Wife	27 January 1857 G. Corfe. S. Richard <sup>s</sup> , &c.		

PATIENTS.

Bodily Condition.	Name of Bodily Disorder (if any).	Form of Mental Disorder.	Supposed Cause of Insanity.	Epilepsy.	Congenital Idiots.	Duration of existing Attacks.		Number of previous Attacks.	Age on First Attack.	Date of Discharge or Death.	Discharged.			Dist.	OBSERVATIONS.
						Years.	Months.				Recovered.	Relieved.	Not Improved.		
	<i>Has Hepatic Congestion</i>	<i>Melancholia</i>					1			<i>20 Nov 1857</i>	/				
	<i>Has obstinate Constipation</i>	<i>Hypochondriacal</i>	<i>pecuniary affairs</i>				2			<i>9 June 1857</i>	/				<i>Admitted eventually on H. C. Minutes.</i>
<i>Much reduced. refuses food</i>		<i>Mania</i>	<i>family pecuniary losses</i>				7			<i>22 Jan 1858</i>		/			
<i>very weak and anemic</i>		<i>Postnatal Mania</i>	<i>Child Birth</i>				3			<i>6 March 1857</i>	/				
<i>very weak</i>		<i>Melancholia</i>					4			<i>7 May 1858</i>		/			
<i>delicate</i>		<i>Mania</i>					11			<i>29 Jan 1858</i>		/			
<i>very weak and much bruised</i>		<i>acute Melancholia</i>					3			<i>19 Feb. 1858</i>		/			<i>Transferred to the Boarders' list.</i>
<i>much reduced, very weak</i>		<i>Melancholia</i>					6			<i>28 Aug. 1857</i>	/				
<i>Early symptoms of General Paralysis</i>		<i>Mania</i>					9			<i>13 Feb. 1857</i>	/				<i>Unfit</i>

Date of last previous Admission (if any).	Date of Admission.	CHRISTIAN AND SURNAME AT LENGTH.	Sex and Class.			AGE.	Condition as to Marriage.			Condition of Life, and previous Occupation.	PREVIOUS PLACE OF ABODE.	County, Union, or Parish, to which Chargeable.	By whose Authority sent.	Dates of Medical Certificates, and by whom signed.
			Private.		Pauper.		Married.	Single.	Widowed.					
			M.	F.	M.									
	1857													
	3063 Jan. 30	Louisa Larkin	/		33	/			Gardener's wife	Englefelds Green Surrey		Husband	24 Jan'y 1857 C. B. Emmett. C. P. Redd	
	3064 Jan. 30	Joseph Sibley	/		33	/			Man Servant	Shorne n <sup>r</sup> Gravesend		His Master T. S. Barrett Esq.	20y Jan'y 1857 C. Parkinson. V. J. P. Bucking	
	3065 Jan. 30	Thomas Griffiths	/		23	/			Lithographic Artist	Halloway		Father	26 & 27 Jan'y 1857 J. H. Huddleston. E. H. H. H.	
	3066 Feb. 6	Charles Snowden	/		35	/			Painter & Glazier	Alton Hamts		Wife	4 Feb'y. 1857 H. Cochrane. L. Leslie.	
1855 5 April	3067 Feb. 6	Emma Harvey	/		34	/			Daughter of Turncoat-maker	Bishop Stortford		Father	5 Feb'y 1857 J. Sturling. W. G. Crabb.	
	3068 Feb. 6	Ann Hughes	/		40	/			Spinster	Angelsey n <sup>r</sup> Tottenham.		Female Cousin	4 and 5 Feb. 1857. E. H. May. W. Hall.	
	3069 Feb. 13	Lane Norris	/		47	/			Sailor's Wife	Stamford Lanc.		Husband	9 and 10 Feb. 1857. E. Barber. W. D. Edgewood	
	3070 Feb. 13	Elizabeth Styles	/		34	/			Farmer's Widow	18 York buildings new-road		Brother	12 and 8 Feb'y 1857. S. Wood. Jas Grant	
	3071 Feb. 18	James Blaxill	/		23	/			Farmer	Althall Herbs.		Father	17 Feb'y. 1857 S. Wilson. C. Tople.	

PATIENTS.

Bodily Condition.	Name of Bodily Disorder (if any).	Form of Mental Disorder.	Supposed Cause of Insanity.	Epileptics.	Congenital Idiots.	Duration of existing Attacks.			Number of previous Attacks. Age on First Attack.	Date of Discharge or Death.	Discharged.			Dist.	OBSERVATIONS.
						Years.	Months.	Weeks.			Recovered.	Relieved.	Not Improved.		
very weak and anæmic		Mania	Anxiety and fatigue					2		26 June 1857	/				
delicate		Mania						1		24 Dec. 1857	/				
very anæmic		Melancholia						4		5 Feb. 1858		/			
Has slight Hemiplegia and	Symptoms of General Paralysis	Mania						5		16 Feb. 1857		/			Wife
delicate		Mania						2 3 15		30 Oct. 1857	/				
very weak and anæmic		Acute Melancholia	Parting from Anne					1		2 July 1858		/			
Symptoms of General Paralysis		Mania						3 1 4 4		21 Oct. 1857		/			Paralytic
very low		acute Melancholia						1		10 May 1857	/				
Average		Mania	Religious Study					3		19 Feb. 1858		/			Adm. as urgent case Reg. B.

Date of last previous Admission (if any).	No. in Order of Admission.	Date of Admission.	CHRISTIAN AND SURNAME AT LENGTH.	Sex and Class.				AGE.	Condition as to Marriage. Married. Single. Widowed.	Condition of Life, and previous Occupation.	PREVIOUS PLACE OF ABODE.	County, Union, or Parish, to which Chargeable.	By whose Authority sent.	Dates of Medical Certificates, and by whom signed.
				Private.		Pauper.								
				M.	F.	M.	F.							
	3072	Feb. 20	Emma Field	/		45	/	Widowed	Shedden	Stanhad Herts		Brother in Law	16 & 20 Feb. 1857. R. J. Steers. D. Parker.	
	3073	Feb. 20	Isabella Austen	/		41	/	Single	Needle Woman	Woolwich		Sister	17 & 16 Feb. 1857 R. D. Walker. W. Stuart.	
	3074	Feb. 20	Fredrick Coe	/		37	/	Single	Gardener	Stony Hill Cambridge		Wife	18 & 20 Feb. 1857. J. Adams. D. Parker.	
1553 Sept.	3075	Feb. 20	Ann or Annie Falkner	/		23	/	Single	Domestic	Thames Dutton		Mother	19 Feb. 1857. J. Baker. C. S. Halls	
	3076	Feb. 27	Elizabeth Sward	/		33	/	Single	Hair dealer	Baldock		Brother	24 & 22 Feb. 1857. C. Tippet. D. Hicks.	
	3077	Feb. 27	Jane Grainger	/		18	/	Single	Domestic Servant	Hadley Cambridge		Brother	26 Feb. 1857 J. Mulcahy. E. Johnson	
	3078	Feb. 27	Louisa Manning	/		49	/	Single	Domestic Servant	Reinford		Father	26 Feb. 1857. M. J. Lacey. W. H. Jackson	
	3079	Mar 3	Mary Ann Lawrence	/		21	/	Single	Wife of a Basketmaker	Bostford		Husband	2 March 1857 W. Cooper. F. Thompson	
	3080	Mar 6	Robert Cousins	/		20	/	Single	Green	Gosport		Father	27 & 28 Mar. 1857 W. Holper. F. Lewis	

PATIENTS.

Bodily Condition.	Name of Bodily Disorder (if any).	Form of Mental Disorder.	Supposed Cause of Insanity.	Epilepsies, Congenital Idiote.	Duration of existing Attacks.		Number of previous Attacks. Age on First Attack.	Date of Discharge or Death.	Discharged.			Died.	OBSERVATIONS.
					Years.	Months, Weeks.			Recovered.	Relieved.	Not Improved.		
Profuse diarrhoea and Disease of the Heart		Melancholic	General debility and over Work			2		26 Febry 1857				1	
Had dysmenorrhoea		Mania				6	1 40	26 June 1857	1				
Has Hepatic Congestion		Melancholia	Depression of business			5		22 May 1857		1			Worship
Has dysmenorrhoea		Mania				2	1 20	17 July 1857	1				
Very weak and much bruised.		Mania				3		26 Feb. 1858		1			
In a very exhausted state		Mania				2		26 May 1857		1			Continued 29 Feb. 1858.
Has extreme nervous, Cataplexid exhaustion		Mania				4	1 37	26 Feb. 1858		1			
Has mammary abscesses and very weak		Puerperal Mania	Puerperal			1	1 18	31 July 1857	1				
Fair Health Obstinate, sullen, and impertinent.		Mania				2		23 Oct 1857	1				



Date of last previous Admission (if any).	No. in Order of Admission.	Date of Admission.	CHRISTIAN AND SURNAME AT LENGTH.	Sex and Class.				AGE.	Condition as to Marriage.			Condition of Life, and previous Occupation.	PREVIOUS PLACE OF ABODE.	County, Union, or Parish, to which Chargeable.	By whose Authority sent,	Dates of Medical Certificates, and by whom signed.			
				Private.		Pauper.			M.	F.	M.						F.	M.	F.
				M.	F.	M.	F.												
	3081	1857 Mar. 6	Jane Rodway	1				31	1		Wife of a Bethnal Green Carpenter			Husband	3 Mar: 1857 L. Newlyn. B. How				
	3082	Mar. 6	Richard Harmer	1				64		1	Coal Dealer, Mile End Road			Son	3 & 4 Mar 1857 H. Cary. J. G. Taylor				
	3083	Mar. 6	Julia Ann Thorne	1				25		1	Drapery, Broad St. Birmingham			Mother	3 Mar: 1857 Black. E. O'Carry				
	3084	Mar. 6	Ann Powell	1				52		1	no occupation Ashford St.			Daughter	4 Mar: 1857 Blackman. G. J. Ansdon				
	3085	Mar. 6	Robert Wethead	1				25		1	Blacksmith, Bolebourn St.			Aunt	4 Mar: 1857 Martin. Pollard				

March 13. 1857

Hyattell & Co. Common<sup>ers</sup>  
R. W. Lutwidge Secy.

PATIENTS.

Bodily Condition.	Name of Bodily Disorder (if any).	Form of Mental Disorder.	Supposed Cause of Insanity.	Epileptic. Congenital Idiots.	Duration of existing Attacks.			Number of previous Attacks. Age on First Attack.	Date of Discharge or Death.	Discharged.			Died.	OBSERVATIONS.
					Years.	Months.	Weeks.			Recovered.	Relieved.	Not improved.		
weak	responding	Melancholia	Confinement			6	1	22 May 1857	1					
Suffers from obstinate Constipation Religious Delusions		Melancholia	Domestic Trouble		1		1	15 May 1857	1					
very weak	much depressed	Melancholia			2			19 Mar. 1858		1				Transf. to POWERS' list
very weak	very depressed with	Melancholia			3		1	19 Mar 1858		1				
very weak	much lost, sullen and responding	Melancholia			2			19 Mar 1858		1				

Date of last previous Admission (if any).	No. in Order of Admission.	Date of Admission.	CHRISTIAN AND SURNAME AT LENGTH.	Sex and Class.			AGE.	Condition as to Marriage.			Condition of Life, and previous Occupation.	PREVIOUS PLACE OF ABODE.	County, Union, or Parish, to which Chargeable.	By whose Authority sent.	Dates of Medical Certificates, and by whom signed.
				Private.	Pauper.			Married.	Single.	Widowed.					
				M.	F.	F.									
	3086	1857 Mar 11	Elizabeth Grey	1			38	1			Wife of a Sergeant	Trinity Lane Dover Hill		Husband	10 and 11 March 1857 Geo. Watkins Henry S. Forsberg
	3087	Mar 20	John Boatman	1			61	1			Painter	Halfpenny		Son	14 March 1857 H. G. & B. Richards
	3088	Mar 20	Ebenezer Haylor	1			66	1			Wife of a Farmer	Hampstead		Son	18 March 1857 R. J. Fletcher & M. Gunningham
	3089	Mar 20	Sarah Kersey	1			40	1			Servant	Street Square		Mother	11 & 18 March R. Coley & C. Hooper
	3090	Mar 20	Harriet Jane Johnson	1			76	1			Wife of a Railway Porter	Bethnal Green		Husband	19 March 1857 James M. D. Brough
	3091	Mar 20	Henrietta Rogers	1			33	1			Nurse	Thomas Street		Husband	18 March 1857 J. W. & J. F. Fiskell
	3092	Mar 20	Mary Ann Ellard	1			32	1			Dress Maker	Kenya Langley Herts		Brother	11 & 19 March E. M. & R. Wotton
	3093	Mar 20	Helena Biggs	1			23	1			Ribbon Weaver	Ribbon Weaver Foleshill		Brother	19 March 1857 W. G. & H. Radland
	3094	27	John Stevens	1			37	1			Wife of a Cabinet Maker	Bellingham St		Husband	24 March 1857 W. D. Brough & J. Wotton

PATIENTS.

Bodily Condition.	Name of Bodily Disorder (if any).	Form of Mental Disorder.	Supposed Cause of Insanity.	Epileptics.	Congenital Idiots.	Duration of existing Attacks.			Number of previous Attacks.	Age on First Attack.	Date of Discharge or Death.	Discharged.			Died.	OBSERVATIONS.
						Years.	Months.	Weeks.				Recovered.	Relieved.	Not Improved.		
delicate		Mania	Milk Fever				1	2	35	22 May 1857	1				admitted specially under Reg. 18	
very weak	No disease of the Temp.	Mania	Hereditary					6		25 March 1857			1			
Disease of Heart, very feeble		Melancholia						3		1 May 1857	1					
very anæmic & delicate		Melancholia						7		26 Mar 1858		1			Transf. to Boarders list.	
very weak		Melancholia	Self having drowned herself					3		1 May 1857 26 March 1858		1				
Mammary Abscess & very weak		Mania	Puerperal					6		1 May 1857	1					
much reduced from refusal of food		Acute dementia						2		3 July 1857		1			unfit.	
delicate		Mania					1	1	19	27 Nov 1857	1					
very weak & anæmic		Melancholia	Loss of money					3		20 Oct 1857	1					

Date of last previous Admission (if any).	No. in Order of Admission.	Date of Admission.	CHRISTIAN AND SURNAME AT LENGTH.	Sex and Class.			AGE.	Condition as to Marriage.		Condition of Life, and previous Occupation.	PREVIOUS PLACE OF ABODE.	County, Union, or Parish, to which Chargeable.	By whose Authority sent.	Dates of Medical Certificates, and by whom signed.	
				Private.	Pauper.			Married.	Single.						Widowed.
				M.	F.	M.		F.							
3095	1357 Mar 27	William Hill	1			29	1		Blacksmith	Wakerley		Father	24 March 1857 A. McKinnis & W. L. Linn		
3096	" "	Alexander Smart	1			20	1		Servant	Copenhagen St		A. F. Smith	26 March 1857 A. P. Robinson & G. Thomas		
3097	Apr 3	Sulia Lally Oxley	1			40	1		Wife of a Tailor	Newington		Husband	30 & 31 March J. C. Day & W. E. Saffrop		
3098	Apr 9	Sarah Frier	1			33	1		Wife of a Tailor	William Street Regent's Park		Husband	1 <sup>st</sup> 7 <sup>th</sup> & 4 <sup>th</sup> April William Dawson Edwin Andrew		
3099	" "	Green Kempton	1			33	1		Clerk	Cambridge		Wife	D. Parker 8 April 1857 Charles Newby W. Johnson Esq		
4000	10	Elizabeth Holland	1			25	1		Dressmaker	Bidford Glos		Sister in law	7 April 1857 E. H. Forbroke W. B. Peacey		
4001	12	Ann Fry	1			21	1		Servant	Brompton		Father	11 & 10 April J. Robinson & W. Longley		
4002	24	Salomon Hunt	1			25	1		Green's Assistant	Harlington		Father	20 & 22 April Henry Bullcock & E. H. Munnings		
4003	" "	Mary Bance	1			25	1		do	Exington		Father	22 April 1857 W. Sutherland & A. G. Popper		

PATIENTS.

Bodily Condition.	Name of Bodily Disorder (if any).	Form of Mental Disorder.	Supposed Cause of Insanity.	Epileptics.	Congenital Idiots.	Duration of existing Attacks.			Number of previous Attacks.	Age on First Attack.	Date of Discharge or Death.	Discharged.			Died.	OBSERVATIONS.
						Years.	Months.	Weeks.				Recovered.	Relieved.	Not Improved.		
Has a wound on throat + is very weak		Melancholia									28 Aug 1857	/				
very feeble + much bruised		Acute Mania						1	1	19	3 July 1857	/				
Delicate		Melancholia						4			18 Sept 1857		/			Friend not complying with Rules.
Very anæmic	refuses Food	Melancholia	Nursing of anxiety about her children							5	29 May 1857	/				
Much reduced from refusal of food.		Mania	Excitement at the Election for M.P.							2	22 May 1857	/				
very weak		Mania	Sensibility					1	1	20	31 July 1857	/				
Very delicate		Mania	Disappointed Affection							1	28 Aug 1857	/				
Very much reduced & severely bruised		Mania	Brain Fever					1			2 <sup>d</sup> Oct. 1857	/				
Refused food for several days. admitted in a sinking condition		Acute Mania	Seeing her Sister when Insane					2	1	18	28 April 1857			/		

Date of last previous Admission (if any).	No. in Order of Admission.	Date of Admission.	CHRISTIAN AND SURNAME AT LENGTH.	Sex and Class.				Condition as to Marriage.			Condition of Life, and previous Occupation.	PREVIOUS PLACE OF ABODE.	County, Union, or Parish, to which Chargeable.	By whose Authority sent.	Dates of Medical Certificates, and by whom signed.	
				Private.		Pauper.		AGE.	Married.	Single.						Widowed.
				M.	F.	M.	F.									
	4004	1857 Apr 24	Emma Dance	1		18	1			Daughter of a Grocer	Croydon		Father	22 April 1857 W. Latherland & W. G. Fisher		
	4005		Mary Ann Sudley	1		50	1			Empress	Southampton Square		Sister	23 April. J. Harding G. C. Street		
	4006	May 1	George Biggs	1		20	1			Stoker	Colchester		Father	27 & 29 April J. H. Partridge J. M. Sturman		
	4007		Sarah Ann Blyth	1		20	1			Wife of a Stoker	Colchester		Husband	27 & 29 April W. Johnson & E. Williams		
	4008		Julia Louisa Hurst	1		21	1			Governess	Salisbury		Brother-in-law	30 April Hall, Billingshurst J. A. K. Brown		
25th 1857 4 12th 1858	4009		Elizabeth Iron	1		30	1			Wife of a Labourer	Sagenham		A Friend	1st May S. J. Burch J. G. G. G. G.		
	4010		James Marton	1		39	1			Porter	Wolbach St.		Employer	29 & 30 April J. Watkins & E. T. Beard		
	4011		Louisa Hubbard	1		30	1			Wife of a Carman	Kings Cross		Husband	5 & 7 May W. Dwyer & P. P. P. P.		
	4012		Mary Ann Lampert	1		25	1			Ditcher	2 Swallow St.		Brother	14 May H. C. C. C. & J. H. H. H.		

PATIENTS.

Bodily Condition.	Name of Bodily Disorder (if any).	Form of Mental Disorder.	Supposed Cause of Insanity.	Epileptics.	Convulsional Illness.	Duration of existing Attacks.			Number of previous Attacks.	Age on First Attack.	Date of Discharge or Death.	Discharged.			Died.	OBSERVATIONS.
						Years.	Months.	Weeks.				Recovered.	Relieved.	Not Improved.		
Very Weak		Melancholia	Hysteria					2			2 Oct 1857	1				
Very Weak	Anaemic	Melancholia						2			31 July 1857	1				
Tolerably good		Mania	Cardiac					3	15		17 Dec. 1857		1			Had a Fit.
Very delicate		Mania	Excitement					1	16		11 Sept 1857	1				
Badly nourished		Mania	Disappointment in love					1			9 Oct 1857	1				
Very Weak & anaemic		Melancholia						1	22		10 July 1857	1				
Very Weak & badly nourished		Melancholia						1			11 Sept. 1857	1				
Much exhausted many tumors on body & limbs		Mania						2			29 May 1857			1		
Very anaemic & delicate		Mania						2			7 Aug. 1857	1				



Date of last previous Admission (if any).	No. in Order of Admission.	Date of Admission.	CHRISTIAN AND SURNAME AT LENGTH.	Sex and Class.		AGE.	Condition as to Marriage.			Condition of Life, and previous Occupation.	PREVIOUS PLACE OF ABODE.	County, Union, or Parish, to which Chargeable.	By whose Authority sent.	Dates of Medical Certificates, and by whom signed.	
				Private.	Pauper.		M.	F.	M.						F.
				M.	F.										
		1857	4013. May 22 James Wright	1		17	1			Letter carrier G. P. O.	7 Boorman Newington		Father	21 May 1857 C. F. Webb, Esq & F. Wood	
			4014. " 29 Eliza Wright	1		43	1			Wife of a Beer Shop Keeper	Snakes Lane Newport		Husband	27 May 1857 W. H. Camp & J. S. Bence	
			4015. " Eliza Underwood	1		36	1			Daughter of a Farmer	Boxworth Camb.		Father	20 & 29 May J. B. Dampsted & G. F. Mansford	
			4016. " Elizabeth Emma Bell	1		35	1			Wife of a Painter	34 York St. Kingland St		Husband	26 & 27 May D. J. Dorchell & J. Parvi	
			4017. " Sarah Laver	1		58	1			no occupation	Wall Street Hampstead		Daughter	27 May A. G. Brown K. C. Rose	
in 1856			4018. " Frederick Holt (Milk)	1		27	1			Greener	5 Littleton Road St. Helier		Father	28 & 29 May J. F. Evans & P. Kelly 1 <sup>st</sup> June	
in 1851 July 28			4019. June 5 James Rayner	1		50	1			French Plaster	Newland, Man Tottenham Court Road		Wife	J. J. Radall & J. Fraser 2 & 4 June	
			4020. " John Langley	1		20	1			Bankers Clerk	29 Kentwell Heaton		Father	A. Whitfield By Letter 4 & 5 June	
			4021. " Benjamin Mayles	1		48	1			Shoe Maker	Ulbin Road Sunstable		Son	W. F. Lawrence & J. Fan	

PATIENTS.

Bodily Condition.	Name of Bodily Disorder (if any).	Form of Mental Disorder.	Supposed Cause of Insanity.	Epileptics.	Congenital Idiots.	Duration of existing Attacks.		Number of previous Attacks.	Age on First Attack.	Date of Discharge or Death.	Discharged.			Dist.	OBSERVATIONS.
						Years.	Months.				Recovered.	Relieved.	Not Improved.		
Very Weak		Mania	Anxiety of business			2				2 Oct. 1857	1				
Has some hepatic derange <sup>t</sup>		Melancholia				6				July 1857					
Very Weak, having relapsed for some time		Mania				2	1	26	31	Decr 1858		1			Transf to the W. Boardman
Very Weak		Melancholia				2				21 Aug, 1857			1		at request of friends
Solicat		Mania	Grief			2	1	35	10	July 1857	1				
Solicat		Melancholia				2	1	26		27 Nov. 1857	1				
very weak.		Mania				1	1	23		8 Oct. 1858		1			
weak		Mania	Study			2				8 Oct 1857			1		
Temparily good		Melancholia	Embarrassed circumstances			5				9 April /58	1				

Date of last previous Admission (if any).	No. in Order of Admission.	Date of Admission.	CHRISTIAN AND SURNAME AT LENGTH.	Sex and Class.			AGE.	Condition as to Marriage.		Condition of Life, and previous Occupation.	PREVIOUS PLACE OF ABODE.	County, Union, or Parish, to which Chargeable.	By whose Authority sent.	Dates of Medical Certificates, and by whom signed.	
				Private.	Pauper.			Married.	Single.						Widowed.
				M.	F.	M.		F.							
		1857													
	4022	June 10	James Whitlock	1			67	1		Cooper	23 Wentworth Street, St. Paul's		Wife	9 & 10 June 1857 F. Ingoldby J. R. Pollock	
	4023	" 12	Catherine Smith	1			30	1		Wife of a Patch finisher	4 Whitehorse Lane, St. George's		Husband	12 June J. S. Brand J. W. James	
	4024	" "	Maria Ceryant	1			30	1		Wife of a Labourer	11 Edward St. Abington		Husband	11 June J. Richardson O. Lemon	
	4025	" "	Sarah Ann Clement	1			57	1		Wife of a Labourer	11 Edward St. Abington		Husband	11 June 1857 John Richardson O. Lemon	
about 20 days short of 1857	4026	Sept 28	Harriet Rogers	1			25	1		House	6 Commercial City		Husband	9 June J. Abrahams A. J. Consett	
about 20 days short of 1857	4027	Sept 28	Richard Harmer				64	1		Coal Dealer	15 Whitehorse Lane, St. Paul's		Son	16 June J. C. Coy J. W. Cope	
	4028	Sept 28	Elizabeth Perry	1			40	1		Wife of a Bookbinder	26 Safford St. Southwark		Husband	19 June G. F. Standford W. Wood	
	4029	" "	Catherine Cotton	1			40	1		Wife of a Tailor	Leigh Lane		Husband	16 June Thos. Bradley G. J. Court	
	4030	" "	Thomas Randall	1			36	1		Blacksmith	Greenwich		Wife	18 June H. H. Tribe Esq. Wm. Bruce M. D.	

PATIENTS.

Bodily Condition.	Name of Bodily Disorder (if any).	Form of Mental Disorder.	Supposed Cause of Insanity.	Epileptics.	Congenital Idiots.	Duration of existing Attacks.			Number of previous Attacks. Age on First Attack.	Date of Discharge or Death.	Discharged.			Died.	OBSERVATIONS.
						Years.	Months.	Weeks.			Recovered.	Relieved.	Not Improved.		
very weak		Mania					3			11 June 57				1	Disease of Heart
very delicate		Mania	Excitement after childhood					1		18 June 1858			1		
weak. Refuses food		Mania	Change					1		24 Dec. 1857	1				
Symptoms of Paralysis		Mania	Change					6		31 July 1857			1		Unfit
very weak		Puerperal mania						6	1	33					Relapsed.
Very Weak, congestion of liver		Melancholia	Trouble in business					1	2	57					
Very Weak & Manic		Melancholia	Nervousness					1	2	31	24 Dec. 1857	1			
Very delicate		Melancholia	Religious delusion					2	1	26	23 July 1858	1			
very weak Refuses Food		Melancholia						6			2 Oct 1857	1			

Date of last previous Admission (if any).	No. in Order of Admission.	Date of Admission.	CHRISTIAN AND SURNAME AT LENGTH.	Sex and Class.				AGE.	Condition as to Marriage.			Condition of Life, and previous Occupation.	PREVIOUS PLACE OF ABODE.	County, Union, or Parish, to which Chargeable.	By whose Authority sent.	Dates of Medical Certificates, and by whom signed.				
				Private.		Pauper.			M.	F.	M.						F.	Barned.	Single.	Widowed.
				M.	F.	M.	F.													
		1857																		
	4031	June 19	Fanny Turner	1			25	1			Servant	50 High St. Cliff, Lanes		Uncle	17th June 1857 Marshall & R. Turner					
	4032	"	William Wall	1			33	1			Occupation	3 Smith's Hill, Wexford		Brother-in-law	15 June E. Collier John Allen					
	4033	"	Elizabeth Faus	1			42	1			Wife of a Lamp lighter	2 Lioning Row Hampstead Hill		Husband	15th June J. C. Pinn & A. H. Cooke					
	4034	23	Caroline French	1			40	1			Milliner	106 Chichester		Sister	22 June J. G. Palmer & H. White					
	4035	26	Ann Hughes	1			65	1			Wife of a Rule maker	55 St. John's St. Clerkenwell		Husband	22 & 24 June E. W. Milton & C. Wray					
	4036	"	Edgar Powers	1			19	1			Ironmonger's Assistant	Biggleswade		Father	17 & 24 June J. B. Mintock & Birkett					
	4037	"	Mary Shepherd	1			44	1			Wife of a Clerk	52 Gloucester Road Islington		Husband	25 June J. F. Harding & G. St. J.					
	4038	"	Jane Cole	1			43	1			Wife of a Paper hanger	1 St. George's Terra Newton		Husband	25 June W. Whittier & J. D. Hicks					
	4039	July 3	Mary Scatford	1			45	1			Wife of a Engineer	6 Road Somersville		Husband	1 July J. A. Spurr & J. Colliffe					

PATIENTS.

Bodily Condition.	Name of Bodily Disorder (if any).	Form of Mental Disorder.	Supposed Cause of Insanity.	Epileptic.	Congenital Idiots.	Duration of existing Attacks.			Number of previous Attacks.	Age on First Attack.	Date of Discharge or Death.	Discharged.			Died.	OBSERVATIONS.
						Years.	Months.	Weeks.				Recovered.	Relieved.	Not Improved.		
Very weak + chlorotic		Melancholia	Disappointment in Love			2					13 Aug 1858	1				
Has dyspeptic symptoms, obstinate constipation		Acute Melancholia	Money matters			3					16 Oct 1857	1				
Very much exhausted & appeared to sink		Mania				2		1	36	18 Sept 1857	1					
Has colloidal discharge + is in a sinking condition		Melancholia	Suppression of Menstruation			1					6 July 1857				1	Adm <sup>d</sup> specy under Reg R
Very weak and has partial paralysis of the upper extremities + much debilitated		Melancholia				2		1	55	22 Oct 1857	1					
		Mania	Sexual intercourse			1					29 June 1858		1			
Symptoms of general Paralysis		Mania				3					27 Aug 1857			1		Unfit
Very weak + blind on arms + legs		Mania	Hereditary pre-disposition			1					21 Aug 1857	1				
Solitary		Melancholia	Hereditary pre-disposition			4					21 Aug 1857	1				

Date of last previous Admission (if any).	No. in Order of Admission.	Date of Admission.	CHRISTIAN AND SURNAME AT LENGTH.	Sex and Class.				AGE.	Condition as to Marriage.			Condition of Life, and previous Occupation.	PREVIOUS PLACE OF ABODE.	County, Union, or Parish, to which Chargeable.	By whose Authority sent.	Dates of Medical Certificates, and by whom signed.
				Private.		Pauper.			MARRIED.	SINGLE.	WIDOWED.					
				M.	F.	M.	F.									
		1857														
	4040	July 3	Harriet Husley			1	39	1			Nurse	Hammersmith		Father	1857 July 1857 Rev Synnott & Co 5, W. Horton	
	4041		William Charles Turner			1	27	1			Ironmonger Painter	Walthamstow		Uncle	2 <sup>nd</sup> July 1857 Crosby Crompton J. S. Browne	
9 <sup>th</sup> Feb 4 <sup>th</sup> 1857	4042		Edward Groves			1	34	1			Milkman	Great Marley Essex		Father-in-law	2 <sup>nd</sup> July R. Greene Joseph Carter	
	4043		Mary Phillips			1	46	1			General	Peterham St. Ham		Sister	28 <sup>th</sup> 29 <sup>th</sup> June Est Hills, F. Chapman	
28 <sup>th</sup> Feb 5 <sup>th</sup> 1857	4044		Mary Ann Beeth			1	65	1			Wife of a Dancer	10 Pelham London Lane		Son	2 <sup>nd</sup> July & 2 <sup>nd</sup> Dec 57 Radcliff & Edolamy	
28 <sup>th</sup> Feb 22 <sup>nd</sup> 1857	4045	relapse	Mary Ann Monk			1	59	1			Woman	34 Beeth St Spitalfields		Son	30 June J. R. Hanson St. N. Ward	
	4046		10. Mary Emma Cole			1	13	1			Daughter of a Chamberlain	12 Charlotte Square City		Father	3 <sup>rd</sup> July & 6 <sup>th</sup> 57 Compton & Westgull	
	4047		17. Eliza Matheon			1	37	1			Wife of a Coffee Shop keeper	9 Cross St Newark Road		Husband	16 July 14 Jarden 5 Whiteley	
20 <sup>th</sup> Feb 1857	4048	relapse	Isabella Hartman			1	42				Widow	Woolwich		Sister	17 July & 1 <sup>st</sup> Parker & 1 <sup>st</sup> Snell	

PATIENTS.

Bodily Condition.	Name of Bodily Disorder (if any).	Form of Mental Disorder.	Supposed Cause of Insanity.	Epileptics.	Congenital Idiots.	Duration of existing Attacks.			Number of previous Attacks.	Age on First Attack.	Date of Discharge or Death.	Discharged.			Died.	OBSERVATIONS.
						Years.	Months.	Weeks.				Recovered.	Relieved.	Not Improved.		
Very weak and anemic		Mania						5		9 April 1856	1					
Much debilitated and badly nourished		Mania	Brain Fever					6		2 Oct. 1857	1					
Average health		Acute Mania	Lassa					2	1	19 2 Oct. 1857	1					
Very Weak		Melancholia						1		7 Aug. 1857			1			Unfit
Very delicate		Mania						5	6	23 13 Nov. 1857	1					
Delicate		Melancholia	Loss and Husband ill health					1	1	28 15 Jan. 1858			1			
Had slight dropsy after scarlet fever very weak		Mania	Scarlet Fever					7		23 Apr. 1858			1			
Very much exhausted considerably bruised on arms legs delicate		Mania						3		22 July 1858			1			
		Melancholia						1	1	30 22 July 1858			1			a Pelopon



Date of last previous Admission (if any).	No. of Order of Admissions.	Date of Admission.	CHRISTIAN AND SURNAME AT LENGTH.	Sex and Class.			Condition as to Marriage.			Condition of Life, and previous Occupation.	PREVIOUS PLACE OF ABODE.	County, Union, or Parish, to which Chargeable.	By whose Authority sent.	Dates of Medical Certificates, and by whom signed.
				Private.	Pauper.	AGE.	Married.	Single.	Widowed.					
				M.	F.	M.	F.	M.	S.					
		1857												
	4049	July 21	Sarah Stuck	1		27	1		Wife of a Wokingworth Cambs. Co.	17 Wokington		Husband	18 July 1857 J. C. Baly Edw. Cousins	
	4050	" 24	William Francis Woodcock	1		50	1		Schooler's Clerk	5 Drums Wick Road Holloway		Wife	24 July 1857 M. Parker F. Bagotley	
20 Aug 1857 1854	4051	" "	George Evans	1		26	1		Butcher	40 Wellarment St. Russell Wgs.		Mother	21 July 1857 Wakefield W. Smiles	
	4052	" "	Martha Harris	1		22	1		Shoemaker	4 Dyaswell		Brother	22 July 1857 Beale A. H. Ross	
	4053	" "	Sarah Chambers	1		38	1		Wife of a Shipwright	20 Starfield St Lepus Ashby Wat Kent		Husband	21 & 22 July 1857 Cook & Croft	
	4054	" 25	Minifred Street	1		24	1		Servant	10 Norfolk House Blancs Square		A Friend	28 July 1857 Johnson E. Legant	
	4055	" 31	Amelia King	1		39	1		No occupation	59 Northcott Hendon		Husband	28 & 29 July 1857 Bakell & Gidd	
	4056	Aug 7	Caroline Georgiana King	1		36	1		Schoolmistress	10 Marsham Sussex		Father	5 August 1857 P. H. M. & H. Matthews	
	4057	" "	Margaret Lee	1		55	1		No occupation	59 Lencroft St Seymour		Son	5 August 1857 Brown R. R. Walsh	

PATIENTS.

Bodily Condition.	Name of Bodily Disorder (if any).	Form of Mental Disorder.	Supposed Cause of Insanity.	Epileptics.	Congenital Idiots.	Duration of existing Attacks.			Number of previous Attacks.	Age on First Attack.	Date of Discharge or Death.	Discharged.			Died.	OBSERVATIONS.
						Years.	Months.	Weeks.				Recovered.	Relieved.	Not improved.		
Very weak & delicate		Mania	Confinement					1			10 Oct 1857	1				
Delicate		Melancholia	Fear of losing her situation					1	2	26	11 Dec. 1857	1				
Very weak		Mania						2	1	23	30 Oct. 1857	1				
Very delicate		Mania	Disappointed in Marriage					6			3 July 1857		1			
Very Weak & Anemic		Melancholia						2			5 March 1858		1		at request of friends.	
Diarrhea, very weak		Melancholia	Excitement and instability					2			2 Oct 1857	1				
Very Weak, much bruised on Arms & Legs		Mania	Living a Sister who had been absent 8 years.					5			23 July 1857		1		Transferred to Scarborough Lunatic	
Has menorrhagia		Mania	Travels from India					3			11 Feb'y		1		Removal from the Hospital 18 Feb'y 57	
Very weak & anemic		Melancholia	Family troubles					2	1	50	16 Oct 1857	1				

Date of last previous Admission (if any).	No. in Order of Admission.	Date of Admission.	CHRISTIAN AND SURNAME AT LENGTH.	Sex and Class.			Condition as to Marriage.			Condition of Life, and previous Occupation.	PREVIOUS PLACE OF ABODE.	County, Union, or Parish, to which Chargeable.	By whose Authority sent.	Dates of Medical Certificates, and by whom signed.	
				Private.		Pauper.	AGE.	Married.	Single.						Widowed.
				M.	F.	M.									
		1857													
	4003	Aug 14	George Stapeloff	1			49	1	husband Wife of a Bookbinder	13 York Buildings Burlington		Wife	14 August 1857 Blundell & Powell		
	4007	"	Sarah Lubar		1		39	1	Wife of a Tailor	50 Wrenlock St. Horton		Husband	11 August 1857 Charles King		
	4060	"	Thomas Frederick Pearce	1			37	1	Fontellaker	49 King St Kingland		Wife	11/10 Aug. E. Luker J. Clarke		
	4061	"	Eliza Whitburn		1		31	1	Servant	Falmer Sussex		Father	13 Aug. Thomas Buckell. R. Stocker		
	4062	"	Benjamin Harris				20	1	Traydian	7 Southgate Tottenham		Father	14 Aug. J. W. Don & A. J. Constall		
	4063	21	Eleanor Lye		1		39	1	Wife of a Cooper	21 Carlton Rd Globe Fields		Husband	17/20 Aug. F. H. Harris. J. W. Todd		
	4064	"	William Walk		1		54	1	Carpenker	Clippings, Seabury Glancocks		Son	19 Aug. H. Breckman P. E. Loman		
	4065	28	Thomas Maycock		1		49	1	Publican	Globe Inn Folkestone		Wife	24 Aug. W. Baker H. J. Sporn		
	4066	"	Mary Ann Trevett		1		38	1	Servant	26 Chester Place Regent's Park		Sister	24 August 1857 S. W. Baly James Paget		

PATIENTS.

Bodily Condition.	Name of Bodily Disorder (if any).	Form of Mental Disorder.	Supposed Cause of Insanity.	Epileptics.	Congenital Idiots.	Duration of existing Attacks.			Number of previous Attacks.	Age on First Attack.	Date of Discharge or Death.	Discharged.			Died.	OBSERVATIONS.
						Years.	Months.	Weeks.				Recovered.	Relieved.	Not Improved.		
Has hepatic congestion		Mania	Intemperate habits					2	1	48	11 Dec. 1857	1				
Very weak and anæmic, bowed very much, <sup>stems</sup> but		Mania	Uterine derangement					1			13 Nov. 1857	1				
Very weak and bowed all over		Neuro-Mania	Religious Study					1			13 Nov. 1857	1				
Very delicate		Melancholia	Lisiness of mind					3	1	17	16 Oct. 1857	1				
In a low cachectic state		Mania	Excitement of Brain from Study					9			2 July 1858		1			
Very Weak		Melancholia						2			16 July 1858		1		At request of Friends	
Has disease of the Heart, is subject to alarming attacks of		Mania	Sun Stroke					3			18 Sept 1857		1			
Has symptoms of general Paralysis		Mania	Difficulties in his business					3			20 Oct 1857		1		Unfit	
Very weak & anæmic		Melancholia						1			6 Nov 1857	1				

Date of last previous Admission (if any).	No. in Order of Admission.	Date of Admission.	CHRISTIAN AND SURNAME AT LENGTH.	Sex and Class.				AGE.	Condition as to Marriage.			Condition of Life, and previous Occupation.	PREVIOUS PLACE OF ABODE.	County, Union, or Parish, to which Chargeable.	By whose Authority sent.	Dates of Medical Certificates, and by whom signed.			
				Private.		Deeper.			M.	F.	M.						F.	Single.	Widowed.
				M.	F.	M.	F.												
1850 May 24	466	Sept. 4	Thomas Radcliffe	1				47	1			Collector	9 Upper Baker St. Liverpool		Wife	29-25 Aug 37 and 40 Sep. J. Watkins (Hoggeson & of Park)			
	468	"	Richard Gomers Lamb	1				44		1		Butcher	King St Great Yarmouth		Brother	14-2 Sep. W. Vow Charles Palmer			
	469	11	William Mc Donald	1				18		1		Sailor	Austler Hill		Mother	7-8 Sep. T. Wood + H. A. Newell			
1851 22 May 17	4070	"	Mary Ann Tyler	1				37		1		Wife of a Tailor	2 Victoria Place Hackney Road		Husband	9 Sep. W. Latham J. Chambers			
	4071	18	Mary Ann Fish	1				44		1		Wife of a Surgical case Maker	11 Marian Square, London		Husband	15-14 Sep. E. J. Bantley. C. Welch			
	4072	"	William Dillingford	1				40		1		Musician	29 Collier St London		Wife	17-14 Sep. H. J. Drew. W. J. Bradford			
	4073	19	Roxanna Hammett	1				33		1		Wife of a Plumber	29 Cannon St West		Husband	18-16 Sep. W. Walker J. Plunkett			
	4074	25	Thomas Mansell	1				53		1		General dealer	2 Alpha College Ford Road		Wife	22-23 Aug. W. W. Field March. Allens			
	4075	1st 2	Becky Staddon	1				50		1		Wife of a Boot Maker	21 1/2 High St Chatham		Husband	25-29 Sep. E. Perry Geo. Day			

PATIENTS.

Bodily Condition.	Name of Bodily Disorder (if any).	Form of Mental Disorder.	Supposed Cause of Insanity.	Epileptics.	Congenital Idiots.	Duration of existing Attacks.			Number of previous Attacks.	Age on First Attack.	Date of Discharge or Death.	Discharged.			Died.	OBSERVATIONS.
						Years.	Months.	Weeks.				Recovered.	Relieved.	Not Improved.		
		Melancholia	Pressure of Business					1			20 Nov. 1857	1				
	Has some cerebral softening & very weak.	Mania	Death of Wife					1			4th Apr. 1857		1			
	Much reduced	Mania						5			3rd July 1857					
	Very weak and anemic	Melancholia						10	1	25						
	Rapidly sinking having diarrhoea & several discharges every week & some	Melancholia	Loss of sight					1			22 Sept. 1857			1		
	Very weak, has symptoms of general Paralysis	Melancholia						1			18 Dec 1857	1				
	Parasitic Mania has more than one year's duration having been admitted to the asylum & will probably die	Melancholia	Child Birth					1			23 Sept 1857			1		
	Very weak indeed, refuses his food & will probably die	Mania	Over anxiety in Business					1			14 Oct. 1857			1		
	Very delicate	Melancholia	Excessive heat of weather					2			8 Oct 1858			1		

Date of last previous Admission (if any).	No. in Order of Admission.	Date of Admission.	CHRISTIAN AND SURNAME AT LENGTH.	Sex and Class.			AGE.	Condition as to Marriage.			Condition of Life, and previous Occupation.	PREVIOUS PLACE OF ABODE.	County, Union, or Parish, to which Chargeable.	By whose Authority sent.	Dates of Medical Certificates, and by whom signed.
				Private.	Pauper.			Married.	Single.	Widowed.					
				M.	F.	M.		F.							
1857 27 March	4076	1857 Oct. 7	<sup>1857</sup> Ann Stevens	1			37	1			Wife of a Cab-driver	30 Nellinghall Beltham Green		Husband	1857 6 Oct. W. S. Vandenburgh. Flores
	4077	Oct. 9	John Vincent	1			35	1			Culver	220 Hoxton Old Town		Wife	1857 7 Oct. G. W. Howard P. F. Burchell
	4078	Oct. 9	George Leddoe	1			67	1			Blacksmith	18 Rhode St Chatham		Wife	1857 17 Oct. J. H. Hulkin. E. L. Peck
	4079	Oct. 16	James Hoskins	1			62	1			Carpenter	Hoxton		Wife	1857 14 & 15 Oct. 1857 Geo. J. Amodon Jas Clark
	4080	Oct. 23	Thomas Bennett	1			53	1			Locksmith & Bellhanger	Clerkenwell		Elders Son	1857 20 Oct. 1857 Geo. H. Keiver G. C. Heet.
	" "	" "	Melua Lutetiff	1											
	4081	Oct. 30	Sophia Emily Gibbs	1			28	1			Drapers Assistant	Bury St Flameso		Sister	1857 27 Oct. 1857 Geo. H. Armstrong Geo. Ince
	4082	Oct. 30	Charlotte Monk	1			50	1			Wife of Labourer	Upminster Essex		Husband	1857 27 & 28 Oct. 1857 Mrs Tabern Wm Cooper

PATIENTS.

Bodily Condition.	Name of Bodily Disorder (if any).	Form of Mental Disorder.	Supposed Cause of Insanity.	Epileptics.	Congenital Idiots.	Duration of existing Attacks.			Number of previous Attacks.	Age on First Attack.	Date of Discharge or Death.	Discharged.			Died.	OBSERVATIONS.
						Years.	Months.	Weeks.				Recovered.	Relieved.	Not Improved.		
Average		Melancholia	Loss of nose			10					21 Nov 1858			1		Relapsed.
Weak and thin		Melancholia	Having been turned out of his house			2					23 Apr 1858			1		
Average		Melancholia	Mental anxiety			6					15 Oct 1858			1		
Weak and emaciated		Mania	Anxiety of mind at loss of situation			1					12 Feb. 1858				1	
Tolerable		Melancholia	Loss in business			5	1	51			22 Sept 1858				1	
Weak		dementia	Over anxiety			3					10 Decr 1858			1		
in fair health		Melancholia	Change of life			6					15 Oct 1858			1		



Date of last previous Admission (if any).	No. of Order of Admission.	Date of Admission.	CHRISTIAN AND SURNAME AT LENGTH.	Sex and Class.				Condition as to Marriages.			Condition of Life, and previous Occupation.	PREVIOUS PLACE OF ABODE.	County, Union, or Parish, to which Chargeable.	By whose Authority sent,	Dates of Medical Certificates, and by whom signed.	
				Private.		Pauper.		AGE.	Married.	Single.						Widowed.
				M.	F.	M.	F.									
		1857 Nov. 6	Marcia Stevens	1				27	1		Wife of Gardener	Romford	Husband	3 and 4 Novemb. 1857 Horus F. Lacey W. Hill Clarkson		
		Nov. 6	William John De Chalus	1				17	1		a clerk	Old Kent Road	Aunt	2 November 1857 J. H. Stepper Josiah Blomfield		
		Nov. 13	Eliza Scott	1				37	1		Wife of Carman	Hoxton	Husband	10 & 13 Nov. 1857. S. R. Hoskins Geo. Hull		
		Nov. 13	Sarah Burfoot	1				60	1		Servant of an Army House	Widgham Sussex	a Friend	10 and 9 Nov. 1857. William Hall's Laphon Meyer		
		Nov. 13	Emma Wengert	1				21	1		Wife of Baker	Hoxton	Husband	11 November 1857 C. Waller, M.D. W. R. Hoskins		
		Nov. 13	Mary Deacon	1				30	1		Waitress	Bethnal Green	Brother-in-law	12 and 11 Nov. 1857 Saml. Pearce Chas. Welch		
25 April 1856		Nov. 13	Harriet White	1				40	1		Housekeeper	Charlote St. Fitzroy Square	Brother-in-law	11 and 12 Nov. 1857 William Harding George Robins		

PATIENTS.

Bodily Condition.	Name of Bodily Disorder (if any).	Form of Mental Disorder.	Supposed Cause of Insanity.	Epilepsia.	Congenital Idiots.	Duration of existing Attacks.			Number of previous Attacks.	Age on First Attack.	Date of Discharge or Death.	Discharged.			Died.	OBSERVATIONS.
						Years.	Months.	Weeks.				Recovered.	Relieved.	Not improved.		
fair bodily health		Melancholia	Lactation				1				11 Dec. 1857	1				Relapsed
weak		acute dementia	severe treatment by his Employer when in America				1									
very weak		Melancholia					1									
has considerable hepatic congestion		Melancholia	Debility after long illness in habit of taking Laudanum				2				23 Mar 1858			1		Disease of Heart
much debilitated. Has mammary abscesses		Postnatal Mania					3				22 Jan. 1858	1				
very delicate		Acute Melancholia	Mental anxiety				3				30 July 1858	1				
very delicate		Melancholia	Alarm at Burglars				2	1	30		11 Dec 1857	1				

Date of last previous Admission (if any).	No. in Order of Admission.	Date of Admission.	CHRISTIAN AND SURNAME AT LENGTH.	Sex and Class.			AGE.	Condition as to Marriage.			Condition of Life, and previous Occupation.	PREVIOUS PLACE OF ABODE.	County, Union, or Parish, to which Chargeable.	By whose Authority sent.	Dates of Medical Certificates, and by whom signed.
				Private.	Pauper.			Married.	Single.	Widowed.					
				M.	F.	M.		F.							
	1857														
	4090	Nov. 20	Sarah Lock	/			24	/			Fire-binder	Woolwich	Father	16 and 17 Nov. 1857 Aug. Prater Oliver Evans	
	4091	Nov. 20	Elizabeth Turner	/			25	/			Domestic Servant	Hackney	a Friend	19 November 1857 Chas. D. Kingsford Ann Hy Wright	
	4092	Nov. 20	Mary Ann Spilbury	/			25	/			Domestic Servant	Slington	Mother	19 and 20 Nov. 1857 E. H. Paulne J. H. Clifton	
	4093	Nov. 28	Henry Nathaniel Edkins	/			22	/			Clerk	Hastings	Brother	27 November 1857 ex. Skacenski Geo Underwood	
	4094	Dec. 4	Chadderton Giles Couves	/			27	/			Barneyman Printer	Rochester	Father	1 and 2 Dec. 1857. J. H. Hutchins Geo dan Brown	
	4095	Dec. 11	Mary Ann Richens	/			19	/			Domestic Servant	Higworth	Father	7 December 1857 W. S. Lawrence Chas Smith	
	4096	Dec. 11	Mary Ann Davidson	/			41	/			Wife of Music Engineer	Penthoille	Husband	7 December 1857 Thos Robinson H. J. Brown	

PATIENTS.

Bodily Condition.	Name of Bodily Disorder (if any).	Form of Mental Disorder.	Supposed Cause of Insanity.	Epileptic.	Congenital Idiots.	Duration of existing Attacks.			Number of previous Attacks.	Age on First Attack.	Date of Discharge or Death.	Discharged.			Died.	OBSERVATIONS.
						Years.	Months.	Weeks.				Recovered.	Relieved.	Not Improved.		
very delicate		Melancholia	Excitement from travelling					6			28 May 1855		1			
very delicate		Melancholia	Religious excitement					1			26 Nov 1855		1			
very weak and anemic		Melancholia						6			13 Aug 1855					
in a state of great nervous exhaustion		Mania						11			31 Dec 1855		1		Transf to Boarders Hill	
Slight symptoms of General Paralysis		Melancholia	Sun-Stroke					1			28 Jan 57	1				
very delicate		Mania						11			21 May 1858	1				
Has hepatic derangement		Melancholia	Intemperance					2			29 Jan 1858	1				

SCHED. (E) Sect. 50.—8 &amp; 9 Vict. Cap. 100.

## REGISTER OF P

Date of last previous Admission (if any).	No. in Order of Admission.	Date of Admission.	CHRISTIAN AND SURNAME AT LENGTH.	Sex and Class.			AGE.	Condition as to Marriage.			Condition of Life, and previous Occupation.	PREVIOUS PLACE OF ABODE.	County, Union, or Parish, to which Chargeable.	By whose Authority sent.	Dates of Medical Certificates, and by whom signed.
				Private.		Pauper.		Married.	Single.	Widowed.					
				M.	F.	M.									
		1857													
	4007	Sec. 18	Francis Jennings	1			62	1			Domestic Servant	St. High Holborn	Husband	12 and 15 Dec. 1857 J. Norton M.R.C.S. E. White, L.A.C. 16 December 1857	
	4008	Sec. 18	Elizabeth Shirley	1			35	1			Wife of Carpenter	Stony Stratford	Husband	J. S. Gent M.R.C.S. Dr. Whitton	
	4009	Sec. 18	Eliza Clark	1			52	1			Wife of Farmer	Salstead	Husband	16 and 17 Dec. 1857 Dr. D. Campbell Dr. J. G. Blake	
24 Jan. 1853	4100	Dec. 18	Mary Perkins	1			21	1			Ribbon Weaver	Coventry	Father	17 Dec. 1857. E. Ricknell Denis M. Deagh	
19 March 1852	4101	Dec. 24	Thomas Vinnell	1			46	1			Wrenzyman Baker	Heath and Reach Beds	Sister	28 Dec. 1857 P. W. Wagstaff A. H. Wagstaff	
	4102	Dec. 24	Emily Thorn	1			34	1			Daughter of Shoemaker	Great Dunmow	Father	22 December 1857 Mr. B. Clapham Mrs. S. Pratt	

PATIENTS.

Bodily Condition.	Name of Bodily Disorder (if any).	Form of Mental Disorder.	Supposed Cause of Insanity.	Epileptic. Congenital Idiots.	Duration of existing Attacks.		Number of previous Attacks.	Age on First Attack.	Date of Discharge or Death.	Discharged.			Died.	OBSERVATIONS.
					Years.	Months.				Weeks.	Recovered.	Relieved.		
very debilitated Has Chronic Ulcers on Ankles		Mania			1		58	7	July 1857	1				
very anemic		Melancholia	Trials and Losses in business		2				7	July 1857	1			
Has hepatic congestion		Mania			6				4	Jan 4 1859		1		
Has Dysmenorrhœa and	Chlorosis	Mania	Disappointment in Love		3	1	17		1	Aug 1858	1			
Has hepatic derangement very feeble circulation		Mania			1	2	29		8	July 1858	1			
Disease of the Heart		acute Melancholia	Disappointment in Love		3				24	Dec 1858		1		

Date of last previous Admission (if any).	No. in Order of Admission.	Date of Admission.	CHRISTIAN AND SURNAME AT LENGTH.	Sex and Class.			AGE.	Condition as to Marriage.			Condition of Life, and previous Occupation.	PREVIOUS PLACE OF ABODE.	County, Union, or Parish, to which Chargeable.	By whose Authority sent.	Dates of Medical Certificates, and by whom signed.					
				Private.		Pauper.		M.	F.	M.						F.	M.	S.	W.	
				M.	F.	M.														F.
	1	1858 Jan: 1 <sup>st</sup>	Elizabeth Oliver	/			24	/			Domestic Servant	Kennington near Ashford Kent		Father	28 Decemb: 1857 S. F. Wilks. M.R.C.S. H. Haund. M.R.C.S.					
	2	Jan: 1	Ann Noxon	/			38	/			Wife of Coachman	Stood Kent		Husband	28 Dec: 1857 S. Steele. M.R.C.S. Jno Langston M.R.C.S.					
	3	Jan: 1	Elizabeth Finch Foster	/			22	/			Governess	Pentonsville		Father	31 <sup>st</sup> 30 Dec: 1857 J. Matthews M.D. F.R.C.S. J. Harding F.R.C.S.					
	4	Jan: 1	Harriet Cranfield	/			23	/			Domestic Servant	is Cornwall Terrace Regent's Park		Sister	1 <sup>st</sup> January 1858 G. H. Love. M.D. E. Snell. M.R.C.S.					
6 Nov 1857	5	Jan: 1	Martha Stevens	/			27	/			Wife of a Gardener	Romford		Husband	1 Jan 1858 G. H. Love. M.D. E. Snell. M.R.C.S.					
	6	Jan: 8	Richard Evans	/			54	/			Dairy Man	Marston Oxon		Son	2 <sup>nd</sup> and 5 <sup>th</sup> Jan. 1858 R. F. Freeman M.R.C.S. J. Martini M.R.C.S.					

PATIENTS.

Bodily Condition.	Name of Bodily Disorder (if any).	Form of Mental Disorder.	Supposed Cause of Insanity.	Epileptics.	Congenital Idiots.	Duration of existing Attack.		Number of previous Attacks.	Age on First Attack.	Date of Discharge or Death.	Discharged.			Died.	OBSERVATIONS.
						Years.	Months.				Recovered.	Relieved.	Not Improved.		
1 very delicate		Melancholia					2			23 July 1858	1				
Phthisical 2		Mania	Fright				1			23 July 1858	1				
very anemic		Melancholia					4			2 July 1858		1			
very weak		Melancholia	Sudden death of her late Master.				1			7 July 1858	1				
delicate		Melancholia	Lactation				2			18 Aug 1857	1				
Weak		Melancholia					4			4 March 1858		1		Paralytic	



SCHED. (E) Sect. 50.—8 & 9 Vict. Cap. 100.

REGISTER OF

Date of last previous Admission (if any).	No. in Order of Admission.	Date of Admission.	CHRISTIAN AND SURNAME AT LENGTH.	Sex and Class.				AGE.	Condition as to Marriage.			Condition of Life, and previous Occupation.	PREVIOUS PLACE OF ABODE.	County, Union, or Parish, to which Chargeable.	By whose Authority sent,	Dates of Medical Certificates, and by whom signed.				
				Private.		Pauper.			M.	F.	M.						F.	M.	S.	W.
				M.	F.	M.	F.													
		1858 7 Jan. 8	Jane Jones		1			32	1			Wife of Bartholomew Keeper - Gosport	Edson		Husband	6 Jan. 1858 W. S. North M.R.C.S. H. Wharton M.R.C.S.				
		8 Jan. 8	Richard Holman		1			51	1			Farm - Ridley	Stanshead Kent		Brother	7 & 8 Jan. 1858 L. Hg. Harding W. R. Leg. M.R.C.S.				
		9 Jan. 8	Susanne Comerford		1			43	1			Wife of Orlando Coburn - Man	New North Road		Husband	7 Jan. 1858 W. D. Key. M.R.C.S. C. S. Mans M.R.C.S.				
		10 Jan. 8	David Thomas		1			45	1			Messenger in a Government Office	Simlico		a Friend	7 & 8 Jan. 1858 J. C. Webb. M.R.C.S. E. J. Symes. M.D.				
14 Aug. 1857		11 Jan. 8	George Wagstaff		1			49	1			Musician	Stashings		Wife	2 January 1858 B. Stevenson J. Savery M.R.C.S.				
		12 Jan. 15	Laura Anne Thompson		1			20	1			Miniature Painter	Croydon		Husband	13 Jan. 1858 J. L. Henley M.R.C.S. Geo. Cooper M.R.C.S.				

PATIENTS.

Bodily Condition.	Name of Bodily Disorder (if any).	Form of Mental Disorder.	Supposed Cause of Insanity.	Epileptic.	Congenital defect.	Duration of existing Attacks.		Number of previous Attacks.	Age on First Attack.	Date of Discharge or Death.	Discharged.			Died.	OBSERVATIONS.
						Years.	Months.				Recovered.	Relieved.	Not Improved.		
In a very precarious state. Has refused food for many days		Acute melancholia					2			16 Apr 1857	1				
Has congestion of the Liver		melancholia					5			7 <sup>th</sup> Jan 1859		1			
very weak and attenuated		melancholia					1			27 Aug 1858			1		
Has General Paralysis		Mania	Family trouble				2			11 July 1858				1	General Paralysis
Has symptoms of General Paralysis		Mania	Intemperance				6	1	48	25 June 1858	1				Relapsed
very weak and anemic		acute mania	Confinement				3			23 Apr 1858	1				

Sched. (E) Sect. 50.—8 & 9 Vict. Cap. 100.

REGISTER OF

Date of last previous Admission (if any).	No. in Order of Admission.	Date of Admission.	CHRISTIAN AND SURNAME AT LENGTH.	Sex and Class.				AGE.	Condition as to Marriage.			Condition of Life, and previous Occupation.	PREVIOUS PLACE OF ABODE.	County, Union, or Parish, to which Chargeable.	By whose Authority sent.	Dates of Medical Certificates, and by whom signed.				
				Private.		Pauper.			M.	F.	M.						F.	Married.	Single.	Widowed.
				M.	F.	M.	F.													
14 Aug 1857	13	1858 Jan. 15	Sarah Dunbar					40	1			Wife of Tailor	Stoxton		Husband	12 Jan. 1858 A. Atkins. & S. A. J. Mackenlay M.D. Glas.				
	14	Jan. 15	William Bertram					50	1			Engineer	Woolwich		Wife	15 Jan. 1858 R. Mason M.R.C.S W. Smart. Surg.				
	15	Jan. 22	James Dods					53		1		Baker	Clerkenwell		Son	19 Jan. 1858 D. Powell M.R.C.S J. J. Berry M.D.				
16 Aug 1843	16	Jan. 29	Sarah Marshall					40	1			Daughter of a Farmer	Elmsted Kent		Father	27 <del>Jan</del> 1858 J. F. Geyerman W. G. Marshall				
	17	Jan. 29	William Rawlinson					22	1			Sea-man	Malden Essex		Brother	28 Jan. 1858 John Tudor Willm Sturton				
	18	1858 Feb. 5	Jane Miles					34	1			Governess	ErIDGE Green, Essex near Bridgely Wells		Father	4 & 5 Feb. 1858 Chas. Trustram John Blaxland				

PATIENTS.

Bodily Condition.	Name of Bodily Disorder (if any).	Form of Mental Disorder.	Supposed Cause of Insanity.	Epilepsies.	Congenital Idiots.	Duration of existing Attacks.			Number of previous Attacks.	Age on First Attack.	Date of Discharge or Death.	Discharged.			Dist.	OBSERVATIONS.
						Years.	Months.	Weeks.				Recovered.	Relieved.	Not Improved.		
very low. Has Dysmenorrhoea		Mania	Uterine derangement			3	1	39		15 Jan 1855	1					Recaptured
in very precarious state non refusal of Food		Melancholia	Mental anxiety thro loss of an appointment			3				21 May 1857		1				Transf to Boarders
delicate		Mania	Ill health and loss of Trade			4				11 June 1858	1					
very pale and anæmic		Mania				6	1	26		25 May 1858	1					
Has Fistula in ano & Scrophulous abscess		acute Mania				1				9 Apr 1858	1					
delicate		Melancholia				3				11 Feb 1857		1				

SCHED. (E) Sect. 50.—8 &amp; 9 Vict. Cap. 100.

## REGISTER OF

Date of last previous Admission (if any).	No. in Order of Admission.	Date of Admission.	CHRISTIAN AND SURNAME AT LENGTH.	Sex and Class.				AGE.	Condition as to Marriage.			Condition of Life, and previous Occupation.	PREVIOUS PLACE OF ABODE.	County, Union, or Parish, to which Chargeable.	By whose Authority sent.	Dates of Medical Certificates, and by whom signed.
				Private.		Pauper.			Married.	Single.	Widowed.					
				M.	F.	M.	F.									
		1858														
	19	Feb. 9	Ann Elizabeth Brady	1			45	1			Housekeeper at 2 Hercules passage Stock Exchange			Sister	4 & 5 Febry 1858 Alfred Randall Joseph W. Ward	
	20	Feb. 12	Elizabeth Self	1			26	1			Housekeeper Northampton Street Suffolk			Father	9 & 6 Febry 1858 Chas Smith Hugh Hughes	
	21	Feb. 12	Hester Eagleton	1			32	1			No Occupation Chiddingfold Kent			Brother-in-Law	7 & 8 Febry 1858 Joseph A. Baller R. G. M. R.C.S.	
28 Oct 1853	22	Feb. 12	William Knee	1			44	1			Refrigerator Gosport			Father	11 Febry 1858 J. Armstrong, M.R.C.S. J. H. Greenham, M.R.C.S.	
	23	Feb. 12	Ann Pearson	1			42	1			Silversmith 50 Needham St Salisbury			Father	9 & 11 Febry 1858 J. B. Coddell, M.R.C.S. W. W. W. W. M.R.C.S.	
	24	Feb. 19	Edward March the Elder	1			62	1			Carpenter 164 Ford, Aldgate			Son	17 Febry 1858 R. Miller, M.R.C.S. H. J. Palmer, M.R.C.S.	

PATIENTS.

Bodily Condition.	Name of Bodily Disorder (if any).	Form of Mental Disorder.	Supposed Cause of Insanity.	Epileptics.	Congenital Idiots.	Duration of existing Attacks.			Number of previous Attacks.	Age on First Attack.	Date of Discharge or Death.	Discharged.			Died.	OBSERVATIONS.
						Years.	Months.	Weeks.				Recovered.	Relieved.	Not improved.		
Has considerable hepatic congestion		Melancholia				4					17 Sep 1858	1				
Has Menorrhagia		Chronic Mania	Love			5			1	25	18 Feb 57		1		transferred to Boarding School 18 Feb 57	
very weak and anemic		Melancholia				6					12 June 1858	1				
Has considerable derangement of the digestive organs		Melancholia				1	3	30			24 June 57		1			
Has slight symptoms of General Paralysis		Mania	Anxiety from being out of work			4					14 Jan 57		1		Paralytic	
Has hepatic congestion and Heart Disease		Melancholia	Secundary troubles			2					25 Apr 1858			1	Disease of Heart, and Carbuncle	

Date of last previous Admission (if any).	No. in Order of Admission.	Date of Admission.	CHRISTIAN AND SURNAME AT LENGTH.	Sex and Class.				AGE.	Condition as to Marriage.			Condition of Life, and previous Occupation.	PREVIOUS PLACE OF ABODE.	County, Union, or Parish, to which Chargeable.	By whose Authority sent.	Dates of Medical Certificates, and by whom signed.
				Private.		Pauper.			Married.	Single.	Widowed.					
				M.	F.	M.	F.									
		1858 25 Feb. 19	Sarah Chad	1				57	1			Domestic Servant	London Hospital		Brother	17 February 1858 H. Birtchwaite Surg. J. C. Kuttidge "
		26 Feb. 26	William John Burton	1				20	1			Grocer's Assistant	Bradford, Yorkshire		Father	23 Febry 1858 S. Ward M.D. R. H. Blake "
		27 Feb. 26	Henry Tillman	1				32	1			Shipwright	Chatham		Brother	22 Febry 1858 H. H. Frere Surg. J. J. Brownell J.
		28 Feb. 26	Richard Maskell	1				20	1			Droper's Assistant	Tillingham Essex		Father	25 & 26 Febry 1858 J. H. Gung M.D. E. W. Snell Surg.
		29 Feb. 26	John Hallon	1				50	1			Lycer	12 Victoria Road Pimlico		Brother-in-Law	20 Febry 1858 J. H. Proencer Surg. G. V. Siver "
		30 Feb. 28	Thomas Richard Butler	1				32	1			Seaman	Arch Lane South Hackney		Brother	27 Febry 1858 E. L. Mason M.D. G. H. Kingford M.D.

PATIENTS.

Bodily Condition.	Name of Bodily Disorder (if any).	Form of Mental Disorder.	Supposed Cause of Insanity.	Epileptic.	Congenital Idiot.	Duration of existing Attacks.		Number of previous Attacks.	Age on First Attack.	Date of Discharge or Death.	Discharged.			Died.	OBSERVATIONS.
						Years.	Months.				Recovered.	Relieved.	Not improved.		
was suffering from Extensive Bronchitis and apparently moribund		was delirious on admission				1	1	32		20 Febry 1858				1	was sent from London Hospital moribund on admission
Much reduced, very weak		Melancholia				6		19		25 Febry '59			1		
Has symptoms of General Paralysis		Mania	Hereditary			2		32		30 Apr 1858	1				
Very pale & anæmic		Mania	Over Study at night time.			2		20		9 April 1858	1				
Has symptoms of General Paralysis		Melancholia	Drink			2	1	49		17 March 1859			1		disch'g'd as <u>leucif.</u>
Badly nourished & very weak		Mania	Change of climate			6		32		18 Febry 1859	1				adm'g'd on 18th



Date of last previous Admission (if any).	No. in Order of Admission.	Date of Admission.	CHRISTIAN AND SURNAME AT LENGTH.	Sex and Class.			AGE.	Condition as to Marriage.			Condition of Life, and previous Occupation.	PREVIOUS PLACE OF ABODE.	County, Union, or Parish, to which Chargeable.	By whose Authority sent.	Dates of Medical Certificates, and by whom signed.
				Private.	Pauper.			Married.	Single.	Widowed.					
				M.	F.	M.		F.							
	31	1858 Mar: 2	Elizabeth Ann Donnelly	/			41	/			Servant	Ringwood		Father	27 <sup>th</sup> Febry 1858 Robt May M.D. A. Matt "
	32	Mar: 5	Robert Jones	/			32	/			Porter	14 Eli Street Purton Street		Mother	3 March 1858 H.R. Hoskins Surg. Robt Wallace "
	33	Mar: 5	Sarah Munn	/			51	/			Wife of a Farmer	Bethersden Kent		Husband	1 <sup>st</sup> March 1858 R. Whitfield, L.D.M. J. C. Clay M.D.
	34	Mar: 5	Jane Taylor	/			67	/			Wife of a Farmer	Haicks Lane Sussex		Son	2 March 1858 R. E. Petherall M.D. J. Cunningham M.D.
	35	Mar: 5	Charlotte Seal	/			32	/			Domestic	Woolwich		Mother	4 March 1858 A. Parker M.D. J. T. Compton M.D.
	36	Mar: 5	Elizabeth Holland	/			25	/			Wife of a Cattle Dealer	Bidford Warwickshire		Husband	5 Mar 28 Feb 1858 G. Blandford B.M. H. B. Peary Surg.

PATIENTS.

Bodily Condition.	Name of Bodily Disorder (if any).	Form of Mental Disorder.	Supposed Cause of Insanity.	Epileptics. Congenital Idiots.	Duration of existing Attacks.			Number of previous Attacks. Age on First Attack.	Date of Discharge or Death.	Discharged.			Died.	OBSERVATIONS.
					Years.	Months.	Weeks.			Recovered.	Relieved.	Not Improved.		
Very weak, has Chronic Ulcers on the leg		Mania			3			41	11 Mar 1857			1		
Habitually constipated and badly nourished		Mania	Disappointment		6	1		26	6 Aug 1858			1		
Very exhausted		Melancholia	See being sent to Prison		3			57	11 Mar 1857			1		
Has disease of the heart		Melancholia			5	1		66	11 Mar 1857			1		
Has <del>amnesia</del> amenorrhoea and very weak		Melancholia	Over anxiety to support herself		5			32	16 Apr 1858			1		
Very weak and anemic		Mania	Jealousy		2	1		20	21 May 1858			1		

Date of last previous Admission (if any).	No. in Order of Admission.	Date of Admission.	CHRISTIAN AND SURNAME AT LENGTH.	Sex and Class.			AGE.	Condition as to Marriage.			Condition of Life, and previous Occupation.	PREVIOUS PLACE OF ABODE.	County, Union, or Parish, to which Chargeable.	By whose Authority sent.	Dates of Medical Certificates, and by whom signed.	
				Private.		Pauper.		Married.	Single.	Widowed.						
				M.	F.	M.										F.
	37	1858 Mar. 5	Robert Cave	1			57	1			Johnmeyer	22 Thame St. Windsor		Wife	26 Feb. 20 Mar 1858 H. D. Holderness Surg. G. Pearl, M.D. P.C.S.	
	38	Mar. 5	Mary Jane Potter	1			33	1			Governess	Levisham March 12 1858		Father	20 March 1858 P. Hood Surg. W. Hard "	
	39	Mar. 10 under Reg. 18.	Fane Fox Decent	1			28	1			Governess	Stover		Father	8 March 1858 H. Coleman M.D.C. E. Sibbet "	
	40	Mar. 12	Priscilla Stevens	1			36	1			Wife of a Miller	East Mitterney Sussex		Husband	6 March " A. Drake Surg. J. J. Freeland "	
	41	Mar. 12	Alice Golland	1			18	1			Stoverpohm	Cambridge		Uncle	10 March 1858 A. Dwyer M.D. B. W. Winterton, D.C.	

*By authority of*  
*Robert Daine*  
*W. J. Lamb*

PATIENTS.

Bodily Condition.	Name of Bodily Disorder (if any).	Form of Mental Disorder.	Supposed Cause of Insanity.	Epileptic. Congenital Idiots.	Duration of existing Attacks.			Number of previous Attacks. Age on First Attack.	Date of Discharge or Death.	Discharged.			Died.	OBSERVATIONS.
					Years.	Months.	Weeks.			Recovered.	Relieved.	Not Improved.		
Has congested Liver		Melancholia	Failure in Business		3			53 3/4 Oct 1855	1					
Has Dysmenorrhoea		Melancholia			1			4 3/3 5 Mar 1855	1					
Much exhausted from having refused food for one week prior to admission		Acute Melancholia	Disappointment in love		2			18 Mar 1854		1				
Has Dysmenorrhoea		Melancholia	Weakness		2			27 Aug 1853	1					
Very weak and anemic		Acute Mania			2			8 Oct 1853	1					

SCHED. (E) Sect. 50.—8 &amp; 9 Vict. Cap. 100.

## REGISTER OF

Date of last previous Admission (if any).	No. in Order of Admissions.	Date of Admission.	CHRISTIAN AND SURNAME AT LENGTH.	Sex and Class.			AGE.	Condition as to Marriage.		Condition of Life, and previous Occupation.	PREVIOUS PLACE OF ABODE.	County, Union, or Parish, to which Chargeable.	By whose Authority sent.	Dates of Medical Certificates, and by whom signed.		
				Private.		Pauper.		Married.	Single.						Widowed.	
				M.	F.	M.										F.
	42	1858 Mar. 12	William Austing	1			52	1		Sailors Constant		Wife	8 March 1858 R S Sanders M.D. A Parker M.D.			
1102/1850	43	Mar. 12	Hannah Stockman	1			40	1		Wife of a Printer, Rules Cutter	Horton	Husband	9 & 10 March W Hart Surg. E Halford "			
	44	Mar. 19	Harriett Leigh	1			42	1		Wife of a Carpenter	Gold Harbour Lynn, Cambridge	Husband	15 & 14 March J Anderson Surg. J Hand "			
	45	Mar. 19	Mary Eustace	1			42	1		Wife of a gun Tinsmith	Handsworth	Husband	15 March 1858 J Clarkson M.D. J Ward "			
	46	Mar. 27 under Regl. 18	Mary Jane Ewen	1			29	1		Wife of a Boiler-maker	Seftford	Husband	26 March 1858 J Gageon M.D. A Jones M.D. & C.			
	47	Mar. 31 under Regl. 18.	John Cooke	1			32	1		Coal Painter	Grand Port West	Sister	30 March 1858 J Watson M.D. W Baly F.C.P.			

PATIENTS.

Bodily Condition.	Name of Bodily Disorder (if any).	Form of Mental Disorder.	Supposed Cause of Insanity.	Epileptics.	Congenital Idiots.	Duration of existing Attacks.			Number of previous Attacks.	Age on First Attack.	Date of Discharge or Death.	Discharged.			Died.	OBSERVATIONS.
						Years.	Months.	Weeks.				Recovered.	Relieved.	Not improved.		
Has biliary congestion		Melancholia	Religion					3			15 Aug 1858	1				
Very weak		Mania	Excitement					1	1	32	23 Aug 1858	1				
Delicate		Melancholia						5			23 July 1858	1				
very weak. Has obstinate constipation		Acute Melancholia	Puerperal condition					4			9 July 1858	1				
much debilitated, has been recently confined		Acute Melancholia	Puerperal condition					4			31 June 1858	1				
Has slight symptoms of general paralysis		Melancholia	Disappointment about property					5			15 Aug 1858	1				

PATIENTS.

Bodily Condition.	Name of Bodily Disorder (if any).	Form of Mental Disorder.	Supposed Cause of Insanity.	Epileptic.	Congenital Idiots.	Duration of existing Attacks.			Number of previous Attacks.	Age on First Attack.	Date of Discharge or Death.	Discharged.			Died.	OBSERVATIONS.
						Years.	Months.	Weeks.				Recovered.	Relieved.	Not Improved.		
<i>Feeble and emaciated</i>		<i>Melancholia</i>						<i>7</i>			<i>25 July 1838</i>	<i>1</i>				
<i>Very badly nourished</i>		<i>Mania</i>						<i>2</i>								
<i>Very weak, has disease of the heart</i>		<i>Melancholia</i>	<i>Grief at loss of a Daughter</i>					<i>4</i>	<i>1</i>	<i>40</i>	<i>30 April 1838</i>	<i>1</i>				
<i>very badly nourished</i>		<i>Mania</i>	<i>Religion</i>					<i>2</i>								
<i>much reduced</i>		<i>Mania</i>	<i>Fright</i>					<i>2</i>			<i>30 July 1838</i>	<i>1</i>				
<i>very weak and anæmic</i>		<i>acute Melancholia</i>	<i>Grief at death of a Child</i>					<i>3</i>			<i>22 July 1837</i>	<i>1</i>				

SCHED. (E) Sect. 50.—8 & 9 Vict. Cap. 100.

REGISTER OF

Date of last previous Admission (if any).	No. in Order of Admission.	Date of Admission.	CHRISTIAN AND SURNAME AT LENGTH.	Sex and Class.				AGE.	Condition as to Marriage.			Condition of Life, and previous Occupation.	PREVIOUS PLACE OF ABODE.	County, Union, or Parish, to which Chargeable.	By whose Authority sent.	Dates of Medical Certificates, and by whom signed.
				Private.		Pauper.			Married.	Single.	Widowed.					
				M.	F.	M.	F.									
		1858 48 April 1 <sup>st</sup>	James Wilkins	1				62	1			Carpenter Nelson St City Road		Son	31 March 1858 E W Walton Surg. J Jeffrey do	
		49 Apr. 1 <sup>st</sup>	Thomas Knight	1				25	1			Baker Wighton on the Guin, Bucks		Brother	31 March 1858 W Hoggate M.R.C.D. W C Danell "	
		50 Apr. 1 <sup>st</sup>	Maria Tweed		1			12	1			Labourer's Wife Moulton Suffolk		Husband	29 & 31 March R Faircloth F.C.D. G Bolland M.R.C.D.	
		51 Apr. 9	Henry Hudson	1				27	1			Greener's Assistant Waterham Kent		Father	6 & 7 April 1858 R M Rathell Surg. C M Thompson "	
		52 Apr. 9	William Maynard	1				17	1			Servant Well Yard Romford		Father	6 & 7 April 1858 W H Clarkond Surg. at F. Lacey "	
		53 Apr. 9	Caroline Holden		1			27	1			Wife of a Farmer Burrash Sussex		Father in law	7 April 1858 at Parker M.D. J Evans, M.R.C.D.	



SCHED. (E) Sect. 50.—8 &amp; 9 Vict. Cap. 100.

## REGISTER OF

Date of last previous Admission (if any).	No. in Order of Admission.	Date of Admission.	CHRISTIAN AND SURNAME AT LENGTH.	Sex and Class.		AGE.	Condition as to Marriage.			Condition of Life, and previous Occupation.	PREVIOUS PLACE OF ABODE.	County, Union, or Parish, to which Chargeable.	By whose Authority sent.	Dates of Medical Certificates, and by whom signed.
				Private.	Pauper.		M.	F.	M.					
		1858												
	54	Apr. 9	Mary Ann Ford	1		28	1			no occupation	Exendon Surrey		Mother	8 April 1858 G Cooper M.D. Wetherlands M.D.
	55	Apr. 12 under Reg. 13	Henry Warren Hawkes	1		37	1			Compositor	2 Richmond Terrace, Milton Road, Harrow		Father	11 April 1858 J. McDonald M.D. J. Williamson M.D.
	56	Apr. 14 under Reg. 18	Daniel Ryan	1		14	1			no occupation	Clerkenwell		Mother	13 April 1858 William Walker F.R.C.S. L.A.C.
	57	Apr. 23	Sarah Ann Farran	1		21	1			Parasol Covant	Charter House Lane		Mother	19 & 18 April 1858 J. B. Gibson M.D. J. Kelly M.D.
	58	Apr. 23	James Fravelyan Hyde	1		46	1			Clerk	Canbury		Wife	20 & 21 April J. C. Trippe M.D. M. Beale M.D.
	59	Apr. 23	Charles Spencer Featherstone	1		46	1			Call dealer	Bourn Lincoln		Brother	21 April 1858 J. B. Pollock M.D. J. C. Nicholls M.D.

PATIENTS.

Bodily Condition.	Name of Bodily Disorder (if any).	Form of Mental Disorder.	Supposed Cause of Insanity.	Epileptics.	Congenital Idiots.	Duration of existing Attacks.			Number of previous Attacks previous Attacks Age on First Attack.	Date of Discharge or Death.	Discharged.			Died.	OBSERVATIONS.
						Years.	Months.	Weeks.			Recovered.	Relieved.	Not Improved.		
Has been suffering from Dischæa and Symenorrhæa		Hysterical Mania	Disappointment			4			1	21 Apr 1858	1				
has slight symptoms of General Paralysis.		Mania	Severe fall down Stairs					3		21 April 1858				1	Phlegmonous Epiploas
very weak and anæmic		acute dementia	Over study			2				29 July '59		1			
chlorotic and very weak		Mania	Unknown			5				17 Oct 1858	1				
very feeble		Melancholia	Impotency			3				35 June 1858	1				
Has hepatic disease		Melancholia	Peccantia/Lovers			1				25 June 1858	1				

SCHED. (E) Sect. 50.—8 & 9 Viet. Cap. 100.

REGISTER OF

Date of last previous Admission (if any).	No. in Order of Admissions.	Date of Admission.	CHRISTIAN AND SURNAME AT LENGTH.	Sex and Class.				AGE.	Condition as to Marriage.			Condition of Life, and previous Occupation.	PREVIOUS PLACE OF ABODE.	County, Union, or Parish, to which Chargeable.	By whose Authority sent.	Dates of Medical Certificates, and by whom signed.
				Private.		Pauper.			Married.	Single.	Widowed.					
				M.	F.	M.	F.									
		1858 Apr. 30	Charlotte Dawson	1				31	1			Wife of a Carpenter	Leighton Buzzard		Husband	25 & 27 April 1858 W. Magstaff Surg. P. J. Redger M.R.C.
		Apr. 30	Rebecca Wells	1				36	1		No occupation	Richmond		Cousin	27 April 1858 R. Russell M.D. J. C. Robinson B.M.	
		Apr. 30	Jane Jackson	1				44	1		Companion to a lady	Heaton		Brother	27 April 1858 F. Snell M.R.C.E. G. Hodson L.D.S.	
		Apr. 30	Fanny Verrant	1				33	1		Widow	17 Backland Street		Father	27 & 29 April 1858 W. H. Forward M.D. J. Clark L.D.S.	
1853 28 Jan.		Apr. 30	Thomas Taylor	1				53	1		Widow	Caldeman Road Salington		Elder Son	23 April 1858 W. H. Bond M.R.C. O. Hemen M.R.C.	
1858 5 March		Apr. 30	Charlotte Teel Relapsed	1				31	1		Seamaker	Sprays Building Kendal		Mother	30 April 1858 W. H. Parker M.D. J. J. Langstaff L.D.S.	

PATIENTS.

Bodily Condition.	Name of Bodily Disorder (if any).	Form of Mental Disorder.	Supposed Cause of Insanity.	Epileptics.	Congenital Idiots.	Duration of existing Attacks.			Number of previous Attacks.	Date of Discharge or Death.	Discharged.			Died.	OBSERVATIONS.
						Years.	Months.	Weeks.			Recovered.	Relieved.	Not Improved.		
Very weak and anemic		Melancholia	Rheumatic Fever			2			10 Oct 1858	1					
Very weak and anemic		Melancholia	Stroke of Paraly			3			18 June 1858	1					
Chronic and very weak		Melancholia	Religion			6			15 April 1859	1			1	at the request of Friends	
In a catatonic state and much reduced		Melancholia	Disappointed affection			1			25 Mar '59	1					
Has hepatic congestion		Melancholia				2	7	3	19 Aug '59						Transf'd to Boarders list of incurables
Very delicate		Melancholia	Disappointment			2	1	30	12 Nov 1858	1					

SCHED. (E) Sect. 50.—8 & 9 Viet. Cap. 100.

REGISTER OF

Date of last previous Admission (if any).	No. in Order of Admission.	Date of Admission.	CHRISTIAN AND SURNAME AT LENGTH.	Sex and Class.				AGE.	Condition as to Marriage.			Condition of Life, and previous Occupation.	PREVIOUS PLACE OF ABODE.	County, Union, or Parish, to which Chargeable.	By whose Authority sent.	Dates of Medical Certificates, and by whom signed.
				Private.		Pauper.			Married.	Single.	Widowed.					
				M.	F.	M.	F.									
1848 Jan. 7. 9 Mar. 17	66	1858 May 7	Elizabeth Newing	1			45	1			Shop keeper	Swoll, Kent		Sister	30 <sup>th</sup> April 1858 J. Walker M.R.C.S. P. Riley " "	
	67	May 7	Mary East	1			58	1			Widow of a Painter	Mardon		Elderly Daughter	3 May 1858, R. Perry M.R.C.S. J. Pennington M.R.C.S.	
	68	May 7	John Camozzi	1			26	1			Shoemaker	Dicester		Brother in Law	5 <sup>th</sup> & 3 May 1858 J. Dawson M.R.C.S. S. Munhead " "	
	69	May 7	Harriet Fox	1			35	1			Wife of a Miller	Stapen		Husband	4 <sup>th</sup> & 5 May 1858 J. H. Cook M.R.C.S. J. C. Conard M.R.C.S.	
	70	May 7	Mary Woodbourne <i>Friend to contribute</i>	1			39	1			Wife of a Machinist	Kingsley Hants		Husband	1 May 1858 H. Cook M.R.C.S. & L. Lister " "	
	71	May 7	Osborn Hayter	1			27	1			Clerk	Winkton, Hants		Mother	6 May 1858 R. Stokes F.R.C.S. M. J. Masters M.R.C.S.	

PATIENTS.

Bodily Condition.	Name of Bodily Disorder (if any).	Form of Mental Disorder.	Supposed Cause of Insanity.	Epilepsies.			Duration of existing Attacks.	Number of previous Attacks.	Age on First Attack.	Date of Discharge or Death.	Discharged.			Disd.	OBSERVATIONS.
				Congenital.	Acquired.	Years.					Months.	Weeks.	Recovered.		
Has disease of the Heart		Melancholia	Excitement				2	1	25	9 July 1858	1				
Delicate		Melancholia	Family troubles				4			18 March 1859	1				
Pale and emaciated		Mania					7			9 July 1858	1				
Much reduced and very weak		Melancholia	Nervous Fever				6			12 Aug 1858	1				
Very pale and anemic		Melancholia	Death of two Children				10			20 May '59	1				
Very delicate		Melancholia	Overworked Mind				2			23 July 1858	1				

Date of last previous Admission (if any).	No. in Order of Admission.	Date of Admission.	CHRISTIAN AND SURNAME AT LENGTH.	Sex and Class.				AGE.	Condition as to Marriage.			Condition of Life, and previous Occupation.	PREVIOUS PLACE OF ABODE.	County, Union, or Parish, to which Chargeable.	By whose Authority sent.	Dates of Medical Certificates, and by whom signed.
				Private.		Proper.			Married.	Single.	Widowed.					
				M.	F.	M.	F.									
	72	1858 May 14	Mabel Hawkes	1			23	1			No occupation Remford		Brother in law	11 & 12 May 1858 W. H. (Larkhorn Surg.) L. A. Powers L.D.		
	73	May 17	Louisa Bellamy under Regt. 18	1			33	1			Servant Oundle		A Friend	17 May 1858 W. Wilson Surg. Glauxer L.D.		
	74	May 21	Eliza Mustain	1			22	1			Servant Her near Rochester		Father	19 May 1858 W. Bell M.D.C. A. Cunningham L.D.		
	75	May 28	Anne Hopper	1			21	1			Needlewoman 24 Terrace Gravesend		Father	24 & 25 May J. Bromley L.D. W. Saunders "		
	76	May 28	Alexander Colman the Younger Friends to contribute	1			55	1			Colonial 8 York St Stancer Walworth		Father	26 May 1858 B. Marshall M.B. A. Catherwood L.D.		
1856 July 18	77	May 28	Frances Mary Dowding Friends to contribute	1			40	1			Wife of Master Gloucestershire		Cousin	26 & 25 May J. Barry M.D. E. Crofton M.D.C.		

PATIENTS.

Bodily Condition.	Name of Bodily Disorder (if any).	Form of Mental Disorder.	Supposed Cause of Insanity.	Epileptic, Convulsional, Periodic.	Duration of existing Attacks.			Number of previous Attacks.	Age on First Attack.	Date of Discharge or Death.	Discharged.			Died.	OBSERVATIONS.
					Years.	Months.	Weeks.				Recovered.	Relieved.	Not improved.		
Has chorea very weak and anæmic		Melancholia			6	1	20			20 May '59			1		
Has hepatic congestion		Melancholia			2					6 Aug 1858			1		
Moribund		Pyroperal Mania	Confinement		3					21 May 1858				1	Exhaustion from Menstrual Hemorrhage Moribund when admitted
In anæmic state		Melancholia	Over excitement		3					10 Oct 1858			1		
Has hepatic congestion		Mania			5	1	35			27 May '59			1		Transferred to New Boarder's List of Incurables
Reduced in strength after lactation		Mania			5	1	27			30 July 1858			1		



SCHED. (E) Sect. 50.—8 & 9 Vict. Cap. 100.

REGISTER OF

Date of last previous Admission (if any).	No. in Order of Admission.	Date of Admission.	CHRISTIAN AND SURNAME AT LENGTH.	Sex and Class.				AGE.	Condition as to Marriage.			Condition of Life, and previous Occupation.	PREVIOUS PLACE OF ABODE.	County, Union, or Parish, to which Chargeable.	By whose Authority sent.	Dates of Medical Certificates, and by whom signed.
				Private.		Pauper.			Married.	Single.	Widowed.					
				M.	F.	M.	F.									
		1858 June 4	Mary Ann Legg	1			21	1			Servant	14 Windsor Terrace		Mother	1 June 1858 J. Kay M.R.C.S. J. T. Powell M.R.C.S.	
		June 4	Margaret Reaiff	1			30	1			Wife of a Coach Painter	29 Cumberland St. Hackney Rd.		Husband	2 June 1858 W. R. F. Lane M.R.C.S. Smart do.	
		June 4	Edward Chiffence Glass Friends to contribute	1			18	1			Ironmonger's Assistant	14 Fetter Lane Street		Brother-in-law	4 & 1 June 1858 A. Parker M.B. J. B. MacGregor Surg.	
		June 14	Arthur Older under Reg. B.	1			28	1			Chemist	Hounston		Sister	13 <sup>th</sup> June 1858 J. Chapman Surg. E. S. Willott Hyp.	
1855 19 Jan'y		June 18	Jane Jacobs Friends to contribute	1			31	1			Wife of a Grocer	26, Kent		Husband	15 & 14 June J. M. Sturton Surg. A. Leggall do.	
		June 25	Robert Linton	1			42	1			Iron Labourer	Highworth		An acquaintance	19 & 24 June W. F. Lawrence Surg. J. G. Jun <sup>r</sup> Surg.	

PATIENTS.

Bodily Condition.	Name of Bodily Disorder (if any).	Form of Mental Disorder.	Supposed Cause of Insanity.	Epileptics.	Congenital Disorders.	Duration of existing Attacks.		Number of previous Attacks.	Age on First Attack.	Date of Discharge or Death.	Discharged.			Died.	OBSERVATIONS.
						Years.	Months.				Recovered.	Relieved.	Not Improved.		
Very weak and anemic		Melancholia					4			27 Aug 1858	1				
Reduced by lactation		Melancholia	Grief at losing her Father, and tickling				2			27 May '59	1				
Very weak, has been kept long		Reactive Melancholia	Madurbation				1			27 Aug 1858					
Melancholic and very weak		Mania					1			21 Oct 1859		1		Transf. to Boarders' List,	
Much reduced, very anemic		Puerperal mania	Childbirth				3	2	28	20 Aug 1858	1				
Has Hepatic Congestion		Melancholia					4			14 Oct 1858	1				

Date of last previous Admission (if any).	No. in Order of Admission.	Date of Admission.	CHRISTIAN AND SURNAME AT LENGTH.	Sex and Class.				Condition as to Marriage.			Condition of Life, and previous Occupation.	PREVIOUS PLACE OF ABODE.	County, Union, or Parish, to which Chargeable.	By whose Authority sent.	Dates of Medical Certificates, and by whom signed.	
				Private.		Pauper.		AGE.	Married.	Single.						Widowed.
				M.	F.	M.	F.									
		1858														
	84	June 30	Afred Emmens Friends to Contribute	1				45	1	Builder's Foreman	Kingsland Road		Wife	30 June 1858 J. H. Birchall B.M. J. Clark L.S.C.		
	85	July 2	Harriet Bonham Friends to Contribute	1				69	1	Wife of a Pensioner	Dulwich		Husband	1 July 1858 W. Jones Junr Surg. E. May Surgeon		
	86	July 2	Mary Cafford Friends to Contribute	1				56	1	Wife of a Mechanic	Chard		Husband	30 June & 1 July A. W. Spicer Surg. A. Parker L.C.P.		
	87	July 2	John Bartholomew Glide	1				65	1	Gardener	Chislehurst		Wife	28 & 30 June B. P. Matthews Surg. G. H. Guyer Surg.		
	88	July 2	Sarah Bullen	1				44	1	Housemaid	21 Kensington Park Terrace		Brother	1 July 1858 R. G. G. Surg. J. Richardson do.		
	89	July 2	Arthur Bremner	1				28	1	Printer	Robert Street Hampstead W.		Father	1 July 1858 G. Bird Surg. J. C. Day do.		

PATIENTS.

Bodily Condition.	Name of Bodily Disorder (if any).	Form of Mental Disorder.	Supposed Cause of Insanity.	Epilepsies.	Congenital Idiots.	Duration of existing Attacks.			Number of previous Attacks.	Age on First Attack.	Date of Discharge or Death.	Discharged.			Died.	OBSERVATIONS.
						Years.	Months.	Weeks.				Recovered.	Relieved.	Not improved.		
Very much exhausted		Mania	Family squabbles with a Brother					2	4	1	27 Aug 1858			1		
Has hepatic congestion and Heart Disease		Melancholia						5			13 Aug 1858			1		
Very weak and hysterical		Melancholia						1	5	1	13 Aug 1858			1		
Weak		Melancholia	Anxiety of mind					7			13 Aug 1858			1		
Very delicate		Mania	Religion					2			24 Dec 58			1		
Very anæmic		Melancholia						7			29 Oct 58			1		

SCHED. (E) Sect. 50.—8 & 9 Viet. Cap. 100.

Date of last previous Admission (if any).	No. in Order of Admissions.	Date of Admission.	CHRISTIAN AND SURNAME AT LENGTH.	Sex and Class.			AGE.	Condition as to Marriage.			Condition of Life, and previous Occupation.	PREVIOUS PLACE OF ABODE.	County, Union, or Parish, to which Chargeable.	By whose Authority sent,	Dates of Medical Certificates, and by whom signed.
				Private.	Pauper.			Married.	Single.	Widowed.					
				M.	F.	M.		F.							
		1858													
	90	July 2	Sarah Jane Morris	1		55	1			Quaker's Assistant	Blackbath		Uncle	17 2 July 1858 J. Goldsmith M.D. St. Parker L.C.P.	
	91	July 2	Georgina Mansfield	1		44	1			Wife of an Accountant	7 Cornwall Villas Kewish Town		Husband	27 1 July 1858 St. Parker M.D. J. Hall Surg.	
	92	July 9	John Weeks Friends to contribute	1		57	1			Sailor	Stammarket		Wife	7 July 1858 J. D. Jones M.D. St. Peter's Church Kew to 1855	
	93	July 11	Charles Frederick Moore Friends to contribute	1		38	1			Medical Practitioner	16. Old Burlington St.		A Friend	15 July 1858 R. Barwell M.D. R. F. Wells do	
	94	July 11	Hewell Edmond Richard Jones	1		52	1			Clerk	23 Watlington		Wife	13 & 14 July W. Adams Surg. W. G. Foster do	
	95	July 11	Mary Tain	1		26	1			Wife of a Labourer	Crowley Mill near Watbury		Husband	13 & 12 July H. Vandor Surg. W. H. Saye M.D.	

PATIENTS.

Bodily Condition.	Name of Bodily Disorder (if any).	Form of Mental Disorder.	Supposed Cause of Insanity.	Epileptics.	Congenital Idiots.	Duration of existing Attacks.			Number of previous Attacks.	Age on First Attack.	Date of Discharge or Death.	Discharged.			Died.	OBSERVATIONS.
						Years.	Months.	Weeks.				Recovered.	Relieved.	Not Improved.		
Apparently sinking		Acute Dementia	Gastric Fever					2	32	1	4 July 1858				1	Disease of Heart
Attack produced by suckling		Melancholia	Prolonged Lactation					1			23 July '57			1		
Very weak		Melancholia	Proxity in Business					3			12 <sup>th</sup> Nov '58	1				
Very Weak		Mania	Over worked Brain					1			30th 1855	1				
Very Weak		Melancholia	Epilepsy					1								
Very weak and anemic		Mania	Fright					3			12 <sup>th</sup> Nov 1855	1				

Sched. (E) Sect. 50.—8 & 9 Vict. Cap. 100.

Date of last previous Admission (if any).	No. in Order of Admission.	Date of Admission.	CHRISTIAN AND SURNAME AT LENGTH.	Sex and Class.			AGE.	Condition as to Marriage.			Condition of Life, and previous Occupation.	PREVIOUS PLACE OF ABODE.	County, Union, or Parish, to which Chargeable.	By whose Authority sent.	Dates of Medical Certificates, and by whom signed.		
				Private.		Pauper.		M.	F.	M.						S.	W.
				M.	F.	M.											
		1853															
96	July 23	Charlotte Eastwood	1			24	1			Governess	Paignton near Exeter		Mother	19 July 1853 W. G. Sutton M.D. G. Furber do			
97	July 26	Mary Sinclair Johnston Friends to contribute	1			45	1			Seamaker	3 Mansel Place Highgate		Sister	27 & 28 July G. Cursham M.D. G. Fielding M.D.			
98	July 30	Elizabeth Ann Skammell	1			35	1			Seamaker	45 Rednor Street		Sister	28 July J. Madaway M.D. J. O'Scannell M.D.			
99	July 30	Mary Ann Keger Friends to contribute	1			38	1			Widow of a Sailor	150 Cambridge Place		A Friend	28 & 29 July W. D. Basham M.D. Thos. Holt M.D.			
100	Aug 6	Catherine Frances Foote	1			21	1			School Assistant	2 George Terrace Levensham Road		Sister	3 & 5 August R. Warriner B.A. W. Blonnie M.D.			
101	Aug 13	Mary Bailey	1			45	1			Wife of a dry dealer	Gravesend		Husband	13 August A. Vandenberg M.D. Sam. Parré M.D.			

PATIENTS.

Bodily Condition.	Name of Bodily Disorder (if any).	Form of Mental Disorder.	Supposed Cause of Insanity.	Epileptics.	Congenital Idiots.	Duration of existing Attacks.			Number of previous Attacks.	Age on First Attack.	Date of Discharge or Death.	Discharged.			Died.	OBSERVATIONS.
						Years.	Months.	Weeks.				Recovered.	Relieved.	Not improved.		
In apparently good health		Melancholia with excitement	Disappointment			8					24 June '57			1		Disch <sup>d</sup> as <u>unfit</u> having been insane more than 12 <sup>months</sup> <sup>previous to</sup> <sup>admission</sup>
Thin and not strong		Melancholia with excitement				3	1	4			5 Augt '57			1		Transf <sup>d</sup> to incurables' Dept.
Average health		Melancholia with Hypoia	Disappointment			2					12 Augt '57			1		
Well nourished		Melancholia				2					11 Feb'y '57	1				
In good condition		Melancholia				5					10th 1858	1				
In moderately good condition		Melancholia with Hysteria				6					18 March 1857	1				



SCHED. (E) Sect. 50.—8 &amp; 9 Vict. Cap. 100.

Date of last previous Admission (if any).	No. in Order of Admission.	Date of Admission.	CHRISTIAN AND SURNAME AT LENGTH.	Sex and Class.			AGE.	Condition as to Marriage.			Condition of Life, and previous Occupation.	PREVIOUS PLACE OF ABODE.	County, Union, or Parish, to which Chargeable.	By whose Authority sent.	Dates of Medical Certificates, and by whom signed.
				Private.	Pauper.			Married.	Single.	Widowed.					
				M.	F.	M.		F.							
		1858													
	102	Aug 13	Jane Calcraft	1		45	1			Wife of a Toy Dealer	Gravesend		Husband	13 August 1858 R. Wahlenberg M.D. Saml. Pearce M.D.	
	103	Aug 24	Fanny Susina Brill	1		38	1			Wife of a Farmer	Winkfield Berks		Husband	18 August John Stokes M.D. A. B. Brown	
	104	Aug 27	Charlotte Cooper	1		35	1			Wife of a Butcher	Hurley, Berks		Husband	25 August S. Plumbo M.D. John West M.D.	
	105	Aug 27	Ellen Aubrey	1		50	1			Wife of a Groom	Syden Park near Grantham		Husband	23 & 21 August F. Eaton M.D. A. Shipman M.D.	
	106	Aug 27	Fanny Merick Wild	1		50		1		Vocalist & actress	104 Bury Lane		Brother-in-law	19 August Elijah Liddell M.D. E. J. H. H. H. H. H. H.	
	107	Sept 1	Lucy & Mary Thompson Friends to contribute	1		50		1		No occupation	Castle St City		Sister	25 August M. Estlin M.D. J. L. H. H. H. H. H.	

PATIENTS.

Bodily Condition.	Name of Bodily Disorder (if any).	Form of Mental Disorder.	Supposed Cause of Insanity.	Epilepsies, Congenital Idiots.	Duration of existing Attacks.			Number of previous Attacks. Age on First Attack.	Date of Discharge or Death.	Discharged.			Died.	OBSERVATIONS.
					Years.	Months.	Weeks.			Recovered.	Relieved.	Not improved.		
Scrawny & emaciated		Acute dementic with Cataplexy					1		29 Oct 58	1				
Weakly condition		Puerperal Mania	Confinement & nursing				4		31 Decr 58		1			disch <sup>d</sup> at the request of friends
Very weak		Melancholia	Anxiety about Family				4		2 Sept 59		1			
Very weak & anemic		Melancholia	Affected by neighbour being browned				5	1 27	26 Aug 59		1			
Hepatic congestion and gastric irritations		Mania	No success in obtaining engagements				1	2 28	2 Sept 59		1			
Bad State		Melancholia	Anxiety of mind want of proper nourishing food				2		27 July 59		1			At request of friends

SCHED. (E) Sect. 50.—8 & 9 Viet. Cap. 100.

Date of last previous Admission (if any).	No. in Order of Admissions.	Date of Admission.	CHRISTIAN AND SURNAME AT LENGTH.	Sex and Class.			AGE.	Condition as to Marriage.			Condition of Life, and previous Occupation.	PREVIOUS PLACE OF ABODE.	County, Union, or Parish, to which Chargeable.	By whose Authority sent.	Dates of Medical Certificates, and by whom signed.				
				Private.		Pauper.		M.	F.	M.						F.	Married.	Single.	Widowed.
				M.	F.	M.													
		1858																	
	108	Sep 3	Elizabeth Ann Page <i>Friends to contribute</i>			1		28	1		Wife of a Farmer	Caversfield		Husband	2 Sept. 1858 P Roberts L.L.E. H Woodward M.R.C.				
	109	Sep 4	Hannah Brown <i>Friends to contribute</i>			1		34	1		Wife of a Coal Miner	Willardon		Husband	3 & 4 September W Selley M.R.C. H Sum M.R.C.				
	110	Sep 4	Charles James Wright			1		28	1		Porter	57 Great Corn St.		Father	3 & 4 September M Vassanella M.R.C. J.S. Newhall L.L.E.				
1853 May 7	111	Sep 10	Harriet Fox			1		36	1		Wife of a Miller	New Road Commer. Road		Husband	1 & 7 September L.W. Barnes M.R.C. J.C. Conrad M.R.C.				
	112	Sep 14	Eliza Christina Hannah Baird <i>Friends to contribute</i>			1		29	1		Daughter of a Gentleman	1 Clonville Lane Kortish Town		Father	14 September H.C. Rowles L.L.E. F.W. Rowles L.L.E.				
	113	Sep 17	Sulana Mendy			1		30	1		Wife of a Farmer	Uffendon		Husband	13 & 15 September F. Howard M.R.C. W. G. Burt M.R.C.				

PATIENTS.

Bodily Condition.	Name of Bodily Disorder (if any).	Form of Mental Disorder.	Supposed Cause of Insanity.	Epileptics.	Congenital Idiots.	Duration of existing Attacks.			Number of previous Attacks.	Age on First Attack.	Date of Discharge or Death.	Discharged.			Died.	OBSERVATIONS.
						Years.	Months.	Weeks.				Recovered.	Relieved.	Not Improved.		
<i>Average health</i>		<i>Melancholia</i>	<i>Suppression of menses</i>					<i>8</i>			<i>1<sup>st</sup> July '57</i>	<i>1</i>			<i>Dischd at request of friends</i>	
<i>Weakly condition</i>		<i>Melancholia</i>	<i>Anxiety on account of father</i>					<i>7</i>	<i>1</i>	<i>22</i>	<i>11 April 1858</i>	<i>1</i>				
<i>Average health</i>		<i>Melancholia</i>	<i>"</i>					<i>1</i>	<i>1</i>	<i>35</i>	<i>8 Oct 1858</i>	<i>1</i>				
<i>Delicate health</i>		<i>Melancholia</i>	<i>Religious Melancholy</i>					<i>3</i>	<i>1</i>	<i>35</i>	<i>25 Feb 4 '57</i>	<i>1</i>				
<i>Very Pale and anemic</i>		<i>Mania</i>	<i>Anxiety</i>					<i>6</i>			<i>4 March '57</i>	<i>1</i>				
<i>Cholic and very delicate</i>		<i>Melancholia</i>						<i>5</i>			<i>16 Sept '57</i>	<i>1</i>			<i>at request of friends</i>	

SCHED. (E) Sect. 50.—8 & 9 Vict. Cap. 100.

Date of last previous Admission (if any).	Sex in Order of Admission.	Date of Admission.	CHRISTIAN AND SURNAME AT LENGTH.	Sex and Class.				Condition as to Marriage.		Condition of Life, and previous Occupation.	PREVIOUS PLACE OF ABODE.	County, Union, or Parish, to which Chargeable.	By whose Authority sent.	Dates of Medical Certificates, and by whom signed.		
				Private.		Pauper.		AGE.	M.						S.	W.
				M.	F.	M.	F.									
		1858														
		114 Sep 17	Rebecca Morley		1			39	1	Wife of a Confectioner	3 Mount St Stratford, Essex	Husband	14 & 16 Sept 1858 W Kennedy M.D. W H Lewis L.C.S.			
		115 Sep 24	Marian Anne Condreuc		1			22	1	Governess in France	Brighton	A Friend	18 & 19 Sept. W W Seymour M.D. E L Ormerod F.R.C.S.			
		116 Sep 24	Ellen Cox Friends to contribute		1			35	1	Daughter of a Collector	9 Mount Terrace Dalston	Father	22 & 23 September W Colthorpe M.D. R F Hill F.R.C.S.			
		117 Sep 27	William Austing		1			55	1	Working Stationer	1 Sandwick Building London	Wife	21 & 22 September W Saunders M.D. W A Taylor M.D.			
		118 Oct 1	James Taylor Miller		1			27	1	Clerk	3 North End Terrace	Father	28 & 29 September Rob Cross M.D. F D Burge F.R.C.S.			
		119 Oct 1	Jane Rodway		1			55	1	Wife of a Confectioner	1 Bamsley St Bethnal Green	Husband	28 & 29 Septem. L Maudslayi M.D. B Shaw L.C.S.			

PATIENTS.

Bodily Condition.	Name of Bodily Disorder (if any).	Form of Mental Disorder.	Supposed Cause of Insanity.	Epileptic.	Congenital.	Duration of existing Attacks.		Number of previous Attacks.	Age on First Attack.	Date of Discharge or Death.	Discharged.			Disd.	OBSERVATIONS.
						Years.	Months.				Recovered.	Relieved.	Not improved.		
Very weak and emaciated condition		Melancholia	Death of Mother				2			1 April 1858	1				
Anemic and Chlorotic		Acute Dementia					1			June 1857	1				
Very exhausted state		Acute Melancholia	Family arrangements				1			16 Sept 57	1				At request of Parents
Hepatic Congestion		Melancholia	Religion				5	1	54	18 March 1857	1				
Pale and emaciated		Melancholia					1			25 Mar '57	1				
Very anemic and weak		Mania	Confinement				2	1	28	26 Oct '58	1				

REGISTER OF PA

Sched. (E) Sect. 50.—8 & 9 Vict. Cap. 100.

Date of last previous Admission (if any).	No. in Order of Admission.	Date of Admission.	CHRISTIAN AND SURNAME AT LENGTH	Sex and Class.				AGE.	Condition as to Marriage.			Condition of Life, and previous Occupation.	PREVIOUS PLACE OF ABODE.	County, Union, or Parish, to which Chargeable.	By whose Authority sent,	Dates of Medical Certificates, and by whom signed.
				Private.		Public.			Married.	Single.	Widowed.					
				M.	F.	M.	F.									
	120	1858 Oct 9	Elizabeth Ellis	1				48	1			Wife of a Burg-master	9 Edward St. Doffford		Husband	4 Sept. 1858 C Taylor M.D. M Drury Surg. R.S.
	121	Oct 9	Eliza Ann Holyland	1				47	1			Housekeeper	4 Clements Inn Passage		Uncle	8 October L Bossy L.S.M. J Pyley D.M.
	122	Oct 15	Sarah Glover	1				45	1			Wife of an Iron-founder	Sodley Staffordshire		Husband	13 & 14 October M Foster M.D. C J Woods M.D.
	123	Oct 19	Amelia Thompson	1				50	1			Wife of a Cathedral Attend.	10 Little Knight Rider St. Allendale.		Husband	19 October R Hardey M.D. M Hunkett do
	124	Oct 21	Mary Ann Yarroll	1				40	1			Wife of a Tailor	32 Lombard Houston		Husband	19 October C J Richardson M.D. M Waltham M.D.
	125	Oct 22	Ann Chowen	1				24	1			Servant	11 Park Terrace Box		Brother	20 & 21 October F C Cary M.D. G Cobble M.D.
	126	Oct 22	Richard Walington	1				39	1			Cheese-monger	29 Holking St		Sister	21 October 1858 W Saunders M.D. M Bickers Surg.

PATIENTS.

Bodily Condition.	Name of Bodily Disorder (if any).	Form of Mental Disorder.	Supposed Cause of Insanity.	Epileptics.	Constitutional Diseases.	Duration of existing Attacks.			Number of previous Attacks.	Age on First Attack.	Date of Discharge or Death.	Discharged.			Died.	OBSERVATIONS.
						Years.	Months.	Weeks.				Recovered.	Relieved.	Not Improved.		
<i>Average Health</i>		<i>Acute Somania</i>						<i>5</i>			<i>15 Octr 1858</i>	-	-	<i>1</i>		
<i>Very weak and anemic</i>		<i>Acute Mania</i>	<i>Melancholy</i>					<i>1</i>			<i>14 Oct 59</i>	-	-	<i>1</i>		
<i>Weak and out of nutrition</i>		<i>Melancholia</i>	<i>Loss of two Children</i>					<i>5</i>			<i>27<sup>th</sup> Oct 59</i>	-	<i>1</i>	-		
								<i>1</i>			<i>26 Octr '58</i>	<i>1</i>				
								<i>1</i>			<i>28 Oct '57</i>	-	-	<i>1</i>		
		<i>Mania</i>	<i>Disappointment</i>					<i>6</i>			<i>28 Oct '57</i>	-	-	<i>1</i>		
								<i>2</i>			<i>27 May '59</i>	<i>1</i>				



Date of last previous Admission (if any).	No. in Order of Admissions.	Date of Admission.	CHRISTIAN AND SURNAME AT LENGTH.	Sex and Class.				AGE.	Condition as to Marriage.			Conditions of Life, and previous Occupation.	PREVIOUS PLACE OF ABODE.	County, Union, or Parish, to which Chargeable.	By whose Authority sent.	Dates of Medical Certificates, and by whom signed.
				Private.		Pauper.			M.	Single.	Widowed.					
				M.	F.	M.	F.									
		1858														
	127	Oct 22	Suzanna Matt	1				35	1			no occupation	21 Gt. Jones Colington		Brother	Transferred from Brandon Workhouse Commissioners order 19 Oct 1858
	128	Oct 29	Harriet Beaham	1				69	1			Wife of a Pensioner	Chelsea		Husband	28 & 29 October Hy. Lewis Jun <sup>r</sup> Surg <sup>n</sup> Gen <sup>l</sup> Paper M.A.C.T.
	129	Nov 12	Ann Allaway	1				46	1			Wife of a Gardener	Wentworth Berke		Husband	10 & 9 October J. Pearl M.D. J. Stokes ditto
	130	Nov 12	Sarah Bartlett	1				39	1			Wife of a Police Officer	43 Marlborough Street Bath		Husband	11 November L. Dwyer L.D.S. James Clark M.D.
	131	Nov 19	John Lightfoot Richmond					22	1			Milkman	148 Kingsland Rd		Father	19 November L. F. Blackmore L.D.S. G. B. Hicks M.D.
	132	Nov 26	Clara Brazier	1				22	1			Servant	Little Langton Hinchwood, Essex		Mother	23 <sup>rd</sup> Nov 1858 William Cooper M <sup>d</sup> . Tabernacle.
	133	Nov 26	Mary Covert	1				60	1			Labourer	Wiggenhall, Cambs Norfolk		Son	24 Nov 1858 J. M. Kendall John Gathergood

PATIENTS.

Bodily Condition.	Name of Bodily Disorder (if any).	Form of Mental Disorder.	Supposed Cause of Insanity.	Epilepsies.	Conjugal Habits.	Duration of existing Attacks.			Number of previous Attacks.	Age on First Attack.	Date of Discharge or Death.	Discharged.			Died.	OBSERVATIONS.
						Years.	Months.	Weeks.				Recovered.	Relieved.	Not Improved.		
			<i>Despondency</i>					3			<i>8<sup>th</sup> July '57</i>			1		
		<i>Melancholia</i>						1			<i>14<sup>th</sup> Jan'y '59</i>	1				<i>Notice to remove 14/1/59</i>
		<i>Melancholia</i>	<i>Family con'g</i>					1	<i>3 21</i>							
		<i>Mania</i>	<i>Unfounded</i> <i>babbling &amp;c.</i>					2	<i>1 27</i>		<i>4<sup>th</sup> Feb'y '57</i>	1				
<i>Very weak &amp; Anemic</i>		<i>Mania</i>						1			<i>22 25 Nov '57</i>	-	1	-		<i>Notice to remove 22/11/57</i>
<i>has Dysorrhoea</i>		<i>Melancholia</i>	<i>Menstrual Irregularity</i>					8			<i>22 24 Decr '58</i>	1				
<i>has disease of the heart</i>		<i>Mania</i>	<i>Fall</i>					6	<i>- 10</i>		<i>2 Dec 57</i>	-		1		

Date of last previous Admission (if any).	No. in Order of Admissions.	Date of Admission.	CHRISTIAN AND SURNAME AT LENGTH.	Sex and Class.				AGE.	Condition as to Marriage.	Condition of Life, and previous Occupation.	PREVIOUS PLACE OF ABODE.	County, Union, or Parish, to which Chargeable.	By whose Authority sent.	Dates of Medical Certificates, and by whom signed.			
				Private.		Pauper.									Married.	Single.	Widowed.
				M.	F.	M.	F.										
		1858															
	134	10 Dec	Katherine Matilda Edwards	1			28	1	Naturalist	125 High St. Newark		Father	7 <sup>th</sup> December 1858 Augustus Prater M.D. John Butler Surgeon				
	135	14 Dec	Ann Turner	1			57	1	Servant	Elmore St. Gloucester		Mistress	13 December 1858 W. J. Heal, Surgeon L. C. Turner, L.D.C.				
	136	17 Dec	John Hopkins	1			21	1	Clerk	84 Wood St. E.		Mother	16 <sup>th</sup> December 1858 Rich <sup>d</sup> . Phillips F.R.C.S. J. M. Ramsbottom M.D.C.				
1 Oct 58	137	17 Dec	Jane Rodway	1			33	1	Widow	14 Smith's Bldg before marriage Essex St. B. Green		Husband	15 <sup>th</sup> December 1858 Llewellyn Llewellyn M.D. George Davies M.D.				
	138	17 Dec	Elizabeth Gilpin	1			38	1	Dressmaker	Kingsland		Husband	17 <sup>th</sup> December 1858 Geo. Bolau Hook Robt. Edw. Soyler				
	139	19 "	Sarah Ann Sims	1			35	1	Wife of Butcher	150 Goswell St.		Husband	19 <sup>th</sup> Dec <sup>r</sup> 1858 W <sup>m</sup> . Walter F.R.C.S. Edw. Snell				
	140	23 "	John Bristow	1			20	1	Clerk	46 Trinity Lane Cannon St. West		Father	22 <sup>nd</sup> Dec <sup>r</sup> 1858 W <sup>m</sup> . Saunders M.D. H. B. Blenkins				

PATIENTS.

43

Bodily Condition.	Name of Bodily Disorder (if any).	Form of Mental Disorder.	Supposed Cause of Insanity.	Epileptics.	Congenital Idiot.	Duration of existing Attacks.			Number of previous Attacks.	Age on First Attack.	Date of Discharge or Death.	Discharged.			Died.	OBSERVATIONS.
						Years.	Months.	Weeks.				Recovered.	Relieved.	Not Improved.		
pale and anemic		Melancholia									28 <sup>th</sup> 16 Dec 59	-	-	1	Transf <sup>d</sup> to Boarder's list	
In a very precarious state. Refusing all food &c		Melancholia	unknown					80	1	40	18 Feb'y 59	1				
Chronic nephritis & hepatic congestion		Melancholia						3	-	21	21 April 59	1				
Anemic & ill nourished		Melancholia						-	1	28	14 Jan'y 59	1				
In a very weak state		Mania	Husband's misfortune					1	1	30	13 May 59	1				
is in a very precarious state - has an extensive slough on the back & some decay, some thrombosis on the leg.		Melancholia	Erysipelas					3	-	35	18 Feb'y 59	1				
very pale & anemic		Mania	Masturbation					6	-	20	15 <sup>th</sup> Apr 59	1				



PATIENTS.

Bodily Condition.	Name of Bodily Disorder (if any).	Form of Mental Disorder.	Supposed Cause of Insanity.	Epilepsies.	Congenital Idiots.	Duration of existing Attacks.			Number of previous Attacks.	Age on First Attack.	Date of Discharge or Death.	Discharged.			Died.	OBSERVATIONS.
						Years.	Months.	Weeks.				Recovered.	Relieved.	Not Improved.		
has Menorrhagic fits very delicate		Melancholia	Anxiety				6		36	21 April '57	1					
very anemic		Mania	Masturbation				2		20	26 Aug '59	1					
very delicate & refuses food		Melancholia	Not known				1		21	2 Mar '60		1				

Date of last previous Admission (if any).	No. in Order of Admission.	Date of Admission.	CHRISTIAN AND SURNAME AT LENGTH.	Sex and Class.			AGE.	Condition as to Marriage.			Condition of Life, and previous Occupation.	PREVIOUS PLACE OF ABODE.	County, Union, or Parish, to which Chargeable.	By whose Authority sent.	Dates of Medical Certificates, and by whom signed.
				Private.	Pauper.			Married.	Single.	Widowed.					
				M.	F.	M.		F.							
	1859	1	Jan 7	Louisa Marsh	1		19	1			Vocalist	8 Owen Street		Mother	5 <sup>th</sup> & 6 <sup>th</sup> Jan 1859 Edw <sup>d</sup> Barfoot M.D.C. E. W. Witten M.D.C.
		2	Jan 8	Caroline Poulter	1		35	1			Lab Proprietor Cafe	5 Anchor Street Bethnal Green		Husband	7 <sup>th</sup> January 1859 Thos P. Collier M.D.C. Francis Eagle M.D.C.
		3	Jan 13	Rebecca Bennett	1		54	1			Farmer's wife (Cook in family)	Dareuth Kent.		Brother	12 <sup>th</sup> & 13 <sup>th</sup> January 1859 Samuel Good M.D.C. Charles Bateman M.D.C.
		4	Jan 14	Emma Moger	1		27	1			Artificial Flower Maker	42 Henry St. Pimlico		Husband	Mr. Goddard M.D.C. Thos. Supray L.D.C. 13 <sup>th</sup> January 1859
		5	Jan 15	Charles Sheppard	1		46	1			Brush Man Furniture	22 Alder Street Spittle Road		Father	Fred <sup>d</sup> Bayes M.D.C. Michael Goodnam L.D.C.
		6	Jan 24	Rebecca Davidson	1		16	1			Living with her Parents	5 St. Pauls Road Lambeth Town		Father	Fred <sup>d</sup> Weber M.D. H. G. Sutton M.D. 21 <sup>st</sup> & 23 <sup>rd</sup> Jan 59
		7	Jan 28	Elizabeth Hibbitt	1		40	1			Domestic Occupation	Edithurston Rutland		Husband	W. J. Kent M.D. L. C. Turpin L.D.C. 26 Jan 1859

PATIENTS.

Bodily Condition.	Name of Bodily Disorder (if any).	Form of Mental Disorder.	Supposed Cause of Insanity.	Epileptics.	Congenital Idiot.	Duration of existing Attacks.			Number of previous Attacks.	Age on First Attack.	Date of Discharge or Death.	Discharged.			Died.	OBSERVATIONS.
						Years.	Months.	Weeks.				Recovered.	Relieved.	Not improved.		
Very weak		Acute Dementia	Overstudy	-	-	3	-	18	3	Sept '60	-	1	-			
Very weak		Mania	Confinement and death of child				1	35	20	Jan '60	-	-	1		adm <sup>d</sup> under Reg: 18	
Very weak	Hepatic & Renal Disease	Mania	Not known			3	-	52	20	Jan '60					Transf <sup>d</sup> to Boarders list	
has extreme nervous exhaustion & is very anemic		Acute Dementia	not suckling child subsequent miscarriage			3		27	19	Aug '59	-	1	-		at the request of friends	
has symptoms of General Paralysis		Mania	overwork & weakness			2	1	43	24	June '59	1					
is weak & anemic		Mania	Not known			9		16		26 Aug '59			1		adm <sup>d</sup> under Reg 18. at request of friends	
is very weak & has very much injured one foot which is useless by dragging		Acute Melancholia	Not known			1	7	50	21	April '59	1					



Date of last previous Admission (if any).	No. in Order of Admissions.	Date of Admission.	CHRISTIAN AND SURNAME AT LENGTH.	Sex and Class.			AGE.	Condition as to Marriage.			Condition of Life, and previous Occupation.	PREVIOUS PLACE OF ABODE.	County, Union, or Parish, to which Chargeable.	By whose Authority sent.	Dates of Medical Certificates, and by whom signed.
				Private.		Pauper.		Married.	Single.	Withdrew.					
				M.	F.	M.									
		1859 Jan 30	Hyman Isaacs	1			33	1			Seweller	1 Church Row South Shields		Wife	29 <sup>th</sup> January 1859 Henry Samuel C. E. J. Jenkins
		Feb 4	Thomas Crane	1			26		1		Groom	Chigwell Essex		Brother	31 <sup>st</sup> January 1859 R. R. Welch Thos Geo. Brooke
		Feb 4	George Hide	1			34	1			Stone Mason	St. Ives Huntingdonsh.		Sister	3 <sup>rd</sup> & 2 <sup>nd</sup> Feb 1859 H. J. Bowden Frat. Robinson
		Feb 9	Mary Boarer		1		17		1		Servant	Misbols Green Sussex		Mother	7 <sup>th</sup> & 5 <sup>th</sup> Feb 1859 Henry Boxall Albert Kapper
		Feb 11	Samuel Raddle	1			50	1			Cooper	72 Nieldas St Hoxton		Wife	7 & 8 <sup>th</sup> Feb 1859 G. J. Amisden Alfred Atkins
		Feb 11	Elizabeth McCulloch		1		16		1		Workington	Spring Lith Mill		Clergyman of her Parish	4 <sup>th</sup> & 10 <sup>th</sup> Feb 57 W. Bruce Jones J. H. Hammeton
		1858 Nov 12	Sarah Bartlett		1		39		1		None	43 Minton St Hoxton		Husband	7 <sup>th</sup> Feb 1859 Lewis Bosley & Mcoward

PATIENTS.

Bodily Condition.	Name of Bodily Disorder (if any).	Form of Mental Disorder.	Supposed Cause of Insanity.	Epileptics.	Congenital Idiots.	Duration of existing Attacks.			Number of previous Attacks.	Age on First Attack.	Date of Discharge or Death.	Discharged.			Died.	OBSERVATIONS.
						Years.	Months.	Weeks.				Recovered.	Relieved.	Not Improved.		
very ill nourished		Melancholia	Disappointment			6			33	8 <sup>th</sup> July '57	1					
very badly nourished		Mania	Not known			1			26	11 Mar 1839	1					
is suffering from partial paralysis & is very weak		Melancholia	Losses in business			3			34	19 Aug 59	1	-	-	-		
is very anemic & weak		Melancholia	Not known			2			17	13 May '57	1					
is in a very weak state, obstinately refusing food		Melancholia	Rheumatic fever			3			50	5 Aug '57	1					
has Amnesia		Mania	a love affair			3			16	18 May '60	-	-	1			
is in delicate health		Mania	Confinement			4			39	25 Mar 1839	1					

Date of last previous Admission (if any).	No. & Order of Admissions.	Date of Admission.	CHRISTIAN AND SURNAME AT LENGTH.	Sex and Class.				AGE.	Condition as to Marriage.	Condition of Life, and previous Occupation.	PREVIOUS PLACE OF ABODE.	County, Union, or Parish, to which Chargeable.	By whose Authority sent.	Dates of Medical Certificates, and by whom signed.			
				Private.		Pauper.									Married.	Single.	Widowed.
				M.	F.	M.	F.										
		1859 15 Feb	Thomas Frederick Pearce	1				39	1	Sail-Maque Maker	49 Kingdham		Wife	16 <sup>th</sup> & 15 <sup>th</sup> Feb 1859 J. W. Goldsbroy M.D. John R. Payne Esq.			
		18 Feb	Charlotte Kettle		1			20	1	Teacher at a School	256 High Holborn		Father	17 <sup>th</sup> Feb 1859 John Watson Eras. Wren			
		18 Feb	Walter Cooper	1				19	1	Miller	Steam Mill Ware		Father	17 <sup>th</sup> Feb 1859 Henry Bulcher John Davies Esq.			
														19 February 1859. R. W. Procter. Robert Staines			
		21 Feb	Mary Pearce		1			20	1	Wife of a French Polisher	bl. artillery St. Bishopsgate		Husband	21 <sup>st</sup> Feb 1859 Robt. Barnes Esq. Robt. Fowler Esq.			
		25 Feb	Caroline Kimpton		1			22	1	Artificial Hair Maker	11 Summer Street Back Hill		Mother	23 <sup>rd</sup> Feb 1859 Edw. White Robert Caff			
		25 Feb	Elizabeth Wright		1			26	1	Labourer's Wife	Kennett Cambridgeshire		Husband	23 Feb 1859 Mr. H. G. Day Esq. Rich <sup>d</sup> Faircloth Esq.			

PATIENTS.

Bodily Condition.	Name of Bodily Disorder (if any).	Form of Mental Disorder.	Supposed Cause of Insanity.	Epileptic.	Congenital Idiots.	Duration of existing Attacks.			Number of previous Attacks.	Age on First Attack.	Date of Discharge or Death.	Discharged.			Died.	OBSERVATIONS.
						Years.	Months.	Weeks.				Recovered.	Relieved.	Not improved.		
is a very exhausted state owing to absolute refusal of food		Melancholia	Unknown					2	1	37	2 Sept '59	1				
Anemic and has dysmenorrhoea		Mania	Religion & over study					2		19	8 July '57	1				
is very badly nourished		Melancholia	Unknown					6		19	19 April '57				1	Committed suicide by hanging.
is very weak from recent lying-in		Mania	Confinement					2		20	25 Mar '59	1				Adm'd under Reg. 18
is in a very weak state		Mania	Not known					2		2	16 Mar '60			1		
is in very delicate health		Melancholia	Lying-in					5		26	29 April '57	1				

Date of last previous Admission (if any).	No. in Order of Admission.	Date of Admission.	CHRISTIAN AND SURNAME AT LENGTH.	Sex and Class.			AGE.	Condition as to Marriage.			Condition of Life, and previous Occupation.	PREVIOUS PLACE OF ABODE.	County, Union, or Parish, to which Chargeable.	By whose Authority sent.	Dates of Medical Certificates, and by whom signed.				
				Private.	Pauper.			M.	F.	M.						F.	M.	Single.	Widowed.
				M.	F.	M.		F.	M.	F.						M.	F.	M.	F.
		1859 21 Feb 25	Ann Grove	1			38	1			Wife of a Cadman Bloomfield New, Paddington		Husband	25 & 24 <sup>th</sup> July 1859 John G. Westmacott Robert Burrows.					
		22 July 25	Jane Booth	1			39	1			Wife of Charles Black Hamming Hall		Husband	25 February 1859 John Hackney Peter Magguish					
		23 Mar 4	George Noble	1			45	1			Warehouseman 10 Collyer Place City Road		Wife	28 <sup>th</sup> July 4 - 2 Mar 59 D. Griffiths Jones Mrs Jacob & Co					
		24 Mar 4	Elizabeth Nosby	1			46	1			no occupation Blackheath		Brother	3 March 1859 Mr. W. Gardner Mr. Wood					
		25 Mar 10	Anne Lee Hardy	1			42	1			Husband a Silk Mercer Belfast		Stepson	9 <sup>th</sup> & 10 <sup>th</sup> Mar 1859 Mr. Stephenson William Baley					
		26 Mar 10	Elizabeth Ann Cowell	1			32	1			none India		Husband	9 <sup>th</sup> March 1859 Chas. W. Turner John Lyette					
		27 Mar 18	Elizabeth Dring	1			49	1			Domestic Seraut 11 Grove Road Fulham Fields		Half Brother	15 & 16 <sup>th</sup> March 1859 Henry Paule Rice John Dring					

PATIENTS.

Bodily Condition.	Name of Bodily Disorder (if any).	Form of Mental Disorder.	Supposed Cause of Insanity.	Epileptic.	Congenital Idiots.	Duration of existing Attacks.		Number of previous Attacks.	Date of Discharge or Death.	Discharged.			Died.	OBSERVATIONS.
						Years.	Months.			Recovered.	Relieved.	Not Improved.		
is much reduced from habitual refusal of food and has many bruises on legs & arms		Acute Melancholia	Weakness from Confinement & prolonged lactation.			2	1	35	2	1	1	-	-	
is in a very precarious state the result of recent lying in.		Mania	Not Known			1		37	15	Apr. '59	1			adm. to under Reg 18
is much reduced has some hemiplegic symptoms.		Melancholia	Business			4	5	25	15	Apr. '59	1			
is very weak & anemic		Mania	Anxiety			6		46	9	1	1	-	-	Transferred to Boardman's List
has Hepatic congestion & is badly nourished		Mania	Overexcitement & over nursing			1		42	20	May '59		1		adm. to under Reg 18
is in a very delicate state of health		Mania	Postnatal Mania			1	1	32	13	May '59		1		do discharged at the request of her husband.
has hepatic congestion & is very weak		Acute Melancholia	Not Known			3	1	18	29	July '59	1			

Date of last previous Admission (if any).	No. in Order of Admission.	Date of Admission.	CHRISTIAN AND SURNAME AT LENGTH.	Sex and Class.				AGE.	Condition as to Marriages.			Condition of Life, and previous Occupation.	PREVIOUS PLACE OF ABODE.	County, Union, or Parish, to which Chargeable.	By whose Authority sent.	Dates of Medical Certificates, and by whom signed.
				Private.		Pauper.			Married.	Single.	Widowed.					
				M.	F.	M.	F.									
		1857	28 Mar 18 Sarah Ann Howlett	1				34	1		Wife of a Stationer	Hunter Kent		Husband	18 <sup>th</sup> March 1857 Roger Roberts Augustus Brown	
Apr 24 1857		29 Mar 25	Mary Ann Dudley	1				52	1		Milliner	26 Northampton Square		Sister	24 <sup>th</sup> March 1857 John Henry Hewer G. C. Sturt	
		30 Apr 6	Ann Austin	1				58	1		Wife of a Musician	3 Mayfield Terrace Dartton		Son	2 <sup>nd</sup> & 4 <sup>th</sup> April 1857 John D. Jones M.D. Edgar Cockell M.B.C.S.	
		31 Apr 6	Mary Ann Stratton	1				22	1		No occupation	34 Wilton Street Hyde Park		Father	4 <sup>th</sup> & 5 <sup>th</sup> April 1857 Albion Hall M.B.C.S. J. G. Westmager M.D.	
		32 Apr 8	Julia Hinton	1				30	1		Servant	Manhope Place St Pancras		Master	7 <sup>th</sup> April 1857 William Adams M.B.C.S. Wm. J. Coaker M.B.C.S.	
		33 Apr 15	Mary Cheney	1				29	1		Servant at Lady Vere's	Hensington		Sister	11 <sup>th</sup> April 1857 J. W. Turner, F.R.C.S. Chas. Knevet M.B.C.S.	
		34 Apr 15	Richard Taylor	1				49	1		Tailor	16 London Street		Wife	12 <sup>th</sup> April 1857 J. Robinson M.D. Paul Jackson.	

PATIENTS.

Bodily Condition.	Name of Bodily Disorder (if any).	Form of Mental Disorder.	Supposed Cause of Insanity.	Epileptics.	Conceivable Injuries.	Duration of existing Attacks.			Number of previous Attacks.	Age on First Attack.	Date of Discharge or Death.	Discharged.			Died.	OBSERVATIONS.
						Years.	Months.	Weeks.				Recovered.	Relieved.	Not Improved.		
is in a very precarious state. Refusing food. His very much distressed		Mania	Fright					48	34	7 Oct '57	1				Adm'd under Reg 18	
is very anemic & weak		Melancholia	Not known					2	4	15 10 June '57	1					
is very weak & has hepatic derangement		Melancholia	Unknown					5		38 28 June '57			1		Adm'd under Reg 18	
is very badly nourished		Mania	Over anxiety					1		22 8 July '57	1				Adm'd under Reg 18 to pay £1.1 per week.	
has amenorrhoea		Mania	Not known					2		30 3 June '57	1					
is very delicate & anemic		Melancholia	Disappointment in Marriage					3		29 20 April '60						
has some symptoms of General Paralysis		Mania	Not known					9		49 22 July '57	1					



SCHED. (E) Sect. 50.—8 & 9 Vict. Cap. 100.

Date of last previous Admission (if any).	No. in Order of Admission.	Date of Admission.	CHRISTIAN AND SURNAME AT LENGTH.	Sex and Class.				AGE.	Condition as to Marriage.			Condition of Life, and previous Occupation.	PREVIOUS PLACE OF ABODE.	County, Union, or Parish, to which Chargeable.	By whose Authority sent.	Dates of Medical Certificates, and by whom signed.				
				Private.		Pauper.			M.	F.	M.						F.	Married.	Single.	Widowed.
				M.	F.	M.	F.													
	35	21 <sup>st</sup> April 1859	Ann Small	1				31	1			Mechanics Orchard Place Beaver Isford		Husband	19 <sup>th</sup> April 1859 Geo. F. Wilks William Best					
	36	21 <sup>st</sup> April 1859	Anna Maria Russell	1				39	1			Governess Boswell Court		Husband	19 <sup>th</sup> April 1859 Conway Evans M.D. Robt. Dunn M.D.					
	37	24 <sup>th</sup> April 1859	Mary Shenton	1				57	1			Wife of Stable Williams Street Keeper		Husband	23 <sup>rd</sup> April 1859 J. Humpage M.D. Mr. Archer M.D.					
	38	2 <sup>nd</sup> May 1859	Mary Garding Hart Bailey	1				41	1			Wife of a Butler Southampton		Husband	1 <sup>st</sup> May 1859 J. R. Ware M.D. G. Chesman M.D.					
	39	6 <sup>th</sup> May 1859	Mary Watson	1				28	1			Farmer's Wife Litchburham		Husband	5 <sup>th</sup> 2 <sup>nd</sup> May 1859 Geo. Holman M.D. J. Moyce M.D.					
	40	6 <sup>th</sup> May 1859	Mary Hildreth	1				28	1			Formerly Servant Darlington		Father	4 <sup>th</sup> 5 <sup>th</sup> May 1859 John Taylor Fredk. White Palmer					
	41	6 <sup>th</sup> May 1859	Mannah Courtney	1				30	1			Wife of a Painter Stepney		Husband	9 <sup>th</sup> 2 <sup>nd</sup> May 1859 J. Jones M.D. J. W. Sipe					

PATIENTS.

Bodily Condition.	Name of Bodily Disorder (if any).	Form of Mental Disorder.	Supposed Cause of Insanity.	Epileptics.	Congenital Idiots.	Duration of existing Attacks.			Number of previous Attacks.	Date of Discharge or Death.	Discharged.			Dest.	OBSERVATIONS.
						Years.	Months.	Weeks.			Recovered.	Relieved.	Not Improved.		
has mucous secretions & is very low		Melancholia	Unknown				6	31	24 June '57	1					
has great hepatic congestion & debility after lying in		Melancholia	Confinement				2	1 35	5 Augt '57	1					
is much reduced from obstinate refusal of food		Melancholia	Not known				6	0 51	8 <sup>th</sup> July '57	1				Adm. & under Reg. B.	
is in a very low state		Mania	Prostration of system				3	41	3 June '57	1				do	
is very weak		Melancholia	Unknown				4	25	26 Sept '57	1					
is badly nourished		Mania	over exertion				1	2 21	26 Aug '57	1					
is very anemic & weak		Melancholia	Not known				3	30	5 Augt '57	1					

SCHED. (E) Sect. 50.—8 & 9 Vict. Cap. 100.

Date of last previous Admission (if any).	No. in Order of Admission.	Date of Admission.	CHRISTIAN AND SURNAME AT LENGTH	Sex and Class.				AGE.	Condition as to Marriage.			Condition of Life, and previous Occupation.	PREVIOUS PLACE OF ABODE.	County, Union, or Parish, to which Chargeable.	By whose Authority sent,	Dates of Medical Certificates, and by whom signed.
				Private.		Pauper.			Married.	Single.	Widowed.					
				M.	F.	M.	F.									
	42	13 May 1859	Harry Pinnick	1				1			Dyer	Lymington Hants		Father	12 May 1859 Chas. Fisher M.D. R. Adams M.D.	
	43	20 May	Thomas Horsfield	1			22	1			Footman	Marden, Hants		Mother	17 <sup>th</sup> May 1859 Thomas Mures St Edmunds	
	44	27 May	Jane Carter		1		24	1			Servant	London		Father	23 May 1859 Chas. Pothecary Chas. Smith	
x	45	27 May	William Higgett	1			36	1			Engineer	Stratford		Sister-in-Law	26 & 27 May 59 A. Kennedy G. Musclison	
	48	3 June	Susannah Fyth		1			1			None	15 Bride Terrace L'pool Road N		Sister	24 3 <sup>rd</sup> June '59 J. M. Crea P. Robt	
	49	3 June	Mary Ann Potter		1		57	1			Housekeeper	Ely Place, Helms		Husband	2 June 1859 Thos Jarvis A. S. Pruders M.D.	
+	46	30 May	Mary Jane Ewen		1		30	1			Wife of a boiler maker	10 Peel Terrace Dorsetford		Husband	28 & 29 May 59 Edw. Downing Joseph Henderson	

PATIENTS.

Bodily Condition.	Name of Bodily Disorder (if any).	Form of Mental Disorder.	Supposed Cause of Insanity.	Epileptics. Congenital Idiots.	Duration of existing Attacks.			Number of previous Attacks. Age on First Attack.	Date of Discharge or Death.	Discharged.			Died.	OBSERVATIONS.
					Years.	Months.	Weeks.			Recovered.	Relieved.	Not improved.		
is in very delicate health.		Melancholia	Religious despondency			6	20	5 <sup>th</sup> Aug 59			1		At request of friends	
is very delicate has slight symptoms of General Paralysis		Mania	Not Known			5	22	25 May '59	-	1	-	-		
is very weak and chlorotic		Mania	Not Known			10	23	22 July '59	1					
is much exhausted & covered with bruises		Melancholia	Disappointments & Losses			11	36	15 July '59	1					
is in a low cachectic state		Melancholia	Not Known			2	53	15 July '59	1					
is very delicate & much bruised		Melancholia	Not Known			1	57	<del>22 July '59</del> 8 June '60			-	-	1	
is in delicate health		Melancholia	her confinement			1	1	<sup>23<sup>rd</sup></sup> <del>22</del> Sep '59	1				adm & under Reg 18	

SCHED. (E) Sect. 50.—8 & 9 Vict. Cap. 100.

REGISTER OF

Date of last previous Admission (if any).	No. in Order of Admission.	Date of Admission.	CHRISTIAN AND SURNAME AT LENGTH.	Sex and Class.			Condition as to Marriage.			Condition of Life, and previous Occupation.	PREVIOUS PLACE OF ABODE.	County, Union, or Parish, to which Chargeable.	By whose Authority sent.	Dates of Medical Certificates, and by whom signed.
				Private.	Pauper.	AGE.	Married.	Single.	Widowed.					
				M.	F.	M.	F.	M.	F.					
		1837 1 June	Mary Banks	1		31	1		Housemaid	11 Queen Square Wellminster		Brother	3 <sup>rd</sup> May 1837 W. B. Ashmun Barnard Holt	
		3 June	Jane Vardy	1		24	1		no occupation	53 Stamford St.		Father	29 <sup>th</sup> June '37 M. J. Chapman & Co. J. C. James	
		10 June	Rosa Lissett	1		24	1		do	11 Popes Quay Dublin		Father	7 June 1837 The Ireland Edw. & Walford	
		17 June	Mahida Clara Priestman	1		28	1			Westergate Dunster		Father	15 June 1837 J. H. Candy Thos Evans	
		17 June	Eliza Whitbourne	1		31	1		Servant	Falmer		Father	15 June 1837 R. Stocker Thos Bushell	
		17 June	Richard Bonds	1		17	1		Green grocer	Nickfield		Daughter	16 June 1837 C. L. Prince Geo. Holman	
17 <sup>th</sup> May	55	18 June	Mary Woodbourne	1		40	1		home	Kingsley		Husband	14 & 18 <sup>th</sup> June 1837	

PATIENTS.

Bodily Condition.	Name of Bodily Disorder (if any).	Form of Mental Disorder.	Supposed Cause of Insanity.	Epileptic.	Congenital Idiots.	Duration of existing Attacks.			Number of previous Attacks.	Age on First Attack.	Date of Discharge or Death.	Discharged.			Died.	OBSERVATIONS.
						Years.	Months.	Weeks.				Recovered.	Relieved.	Not improved.		
is very pale & anemic		Acute Mania	not known						31	22 July '59	1					admit under Reg 18.
has Dysmenorrhoea & is badly nourished		Mania	Stomach Intoxication			2		1	21	16 Sept '59	-	-	1			admit under Reg 18 Epileptic
has Amenorrhoea & is very anemic		Mania	not known			8			24	9 Sept '59	1					
is very anemic & weak		Mania	Religion			11			28	15 June '60	-	1	-			
is in delicate health		Melancholia	not known			5		1	30	11 Nov '59	1	-	-	-		
has disordered liver & stomach & is badly nourished		Melancholia	Putting down a wall			6			47	12 Aug '59	1					
is in very delicate health		Melancholia	Loss of 2 Children			1		1	39	24 June '59			1			Transferred to incurable list

SCHED. (E) Sect. 50.—8 & 9 Vict. Cap. 100.

REGISTER OF

Date of last previous Admission (if any).	No. in Order of Admissions.	Date of Admission.	CHRISTIAN AND SURNAME AT LENGTH.	Sex and Class.				AGE.	Condition as to Marriage.			Condition of Life, and previous Occupation.	PREVIOUS PLACE OF ABODE.	County, Union, or Parish, to which Chargeable.	By whose Authority sent.	Dates of Medical Certificates, and by whom signed.
				Private.		Pepper.			Married.	Single.	Widowed.					
				M.	F.	M.	F.									
	56	1857 24 June	John Purkis	1				30	1		Taylor	Well Lane, Clare Suffolk		Wife	22 <sup>nd</sup> June 1859 John Barnes H. L. Karger	
	57	24 June	Rebecca Bishop	1				22	1		Domestic Servant	Oxford (Somer. Town)		Surgeon (has no relatives)	23 <sup>rd</sup> June 1859 H. Heald H. Luth	
	58	24 June	Margaret Butcher	1				16	1		Tradesman's child	Bluntisham Huntingdonshire		Father	22 June 1859 Thos. Johnson G. L. Girling	
	59	24 June	Thomas Radley	1				37	1		Poker, at Island House, Ipswich	Marwick St. Mild. Suffolk		Wife	23 <sup>rd</sup> June 1859 W. P. Jordan Alfred Brown	
	60	7 July	Richard Chaffin	1				52	1		Baker	Longburton Dorset		Son	6 July 1859 H. Highmore M.D. Edw. A. Turner	
	61	8 July	Rebecca Arnold	1				46	1		Wife of a Chimney sweeper	Newick		Husband	24 <sup>th</sup> July '59 G. L. Price George Holman	
	62	8 July	Margaret Caiger Guillaume	1				40	1		Wife of a	Surburton Hill Boulogne-sur-Mer, Calvados, France		Husband	7 <sup>th</sup> July '59 John Woods John Gibb	

PATIENTS.

Bodily Condition.	Name of Bodily Disorder (if any).	Form of Mental Disorder.	Supposed Cause of Insanity.	Epileptic. Congenital Idiots.	Duration of existing Attacks.			Number of previous Attacks.	Age on First Attack.	Date of Discharge or Death.	Discharged.			Dist.	OBSERVATIONS.
					Years.	Months.	Weeks.				Recovered.	Relieved.	Not Improved.		
has habitual constipation & is very weak.		Mania	Religion		6			30	23	March 60	1	-	-	-	
is in very low state & has large bed sores on back		Mania	Labor		1			22	2	Dec 59	1	-	-	-	
is florid and has Leucorrhoea		Mania	Not known		3			16	7	Oct 59	1				
is very weak & anemic		Mania	disappointment in his employment		1			37	22	Sept 59	-	-	-	1	Ulceration of the Jaws
is extremely emaciated & apparently sinking fast		Melancholia	Unknown		2			57	13	July '60	-	1	-	-	
has hepatic congestion & obstinate constipation		Melancholia	Unknown		1			46	12	Aug 57	1			-	
is in average health is covered with an Herpetic eruption		Mania	probably removal to Brighton		1	2	32	23	March '60	1	-	-	-		



SCHED. (E) Sect. 50.—8 & 9 Viet. Cap. 100.

Date of last previous Admission (if any).	No. in Order of Admission.	Date of Admission.	CHRISTIAN AND SURNAME AT LENGTH.	Sex and Class.				AGE.	Condition as to Marriage.	Condition of Life, and previous Occupation.	PREVIOUS PLACE OF ABODE.	County, Union, or Parish, to which Chargeable.	By whose Authority sent.	Dates of Medical Certificates, and by whom signed.				
				Private.		Puper.									M.	F.	M.	F.
				M.	F.	M.	F.											
	63	1859 8 <sup>th</sup> July	George Pearson	1				49	1	Master Barber	4 Staindipies Poplar		Father in Law	7 <sup>th</sup> July 1859 Alonso B. Stocker M.D. Henry Rocks Esq				
	64	8 <sup>th</sup> July	Philip Linderton	1				48	1	Undertaker	2 Minworth Pl. City Road		Wife	5 <sup>th</sup> 6 <sup>th</sup> July 1859 Alfred Atkins Chas King				
	65	9 <sup>th</sup> July	Catherine Pullen Taylor	1				31	1	Wife of a Soldier	Nothing, Surrey		Husband	7 <sup>th</sup> July 1859 John Foster M.D. Peter Pennell				
	66	15 July	Richard Davies	1				33	1	Medical Staff	Hong Kong Cepel		Personal Friend	7 <sup>th</sup> 11 <sup>th</sup> July 1859 Jas Clark Geo B. Hicks				
	67	15 July	Lydia Tongue	1				23	1	Dressmaker	13 Charles Place Hoxton		Father	14 <sup>th</sup> July 1859 J. F. Blackmore Thos Leonard				
	68	15 July	Anna Fisher	1				48	1	Butler's Wife	29 <sup>th</sup> St. Barlow St		Husband	13 7 <sup>th</sup> July 1859 Lancelot Haru 144 R Wotton				
	69	22 July	Sarah Short	1				31	1	Wife of a Smith & Publican	Lodsworth Sussex		Husband	Wilmington W. G. L. Phipps 20 July 1859				

PATIENTS.

Bodily Condition.	Name of Bodily Disorder (if any).	Form of Mental Disorder.	Supposed Cause of Insanity.	Epileptics.	Congenital Idiots.	Duration of existing Attacks.			Number of previous Attacks.	Age on First Attack.	Date of Discharge or Death.	Discharged.			Died.	OBSERVATIONS.
						Years.	Months.	Weeks.				Recovered.	Relieved.	Not Improved.		
has symptoms of General Paralysis		Mania	Anxiety			3				49	19 Aug '59	1	-	-	-	
is very much reduced.		Mania	His wife's <i>in temperate habits</i>			2				48	26 Aug '59	1				
is weakened by recent lysteria		Melancholia	Notably confined.			1				28	14 Oct '59					Request of friends
has early symptoms of General Paralysis		Mania	Sun stroke			8				33	16 Dec '59	-	-	-	-	Paralytic
is very pale & anemic		Mania	Not known			1	1	23	2	Dec '59	1	-	-	-		
is in a very weak state		Melancholia	Unknown			3	2	28	19	Oct '60	-	-	1	-		
is very weak & anemic		Mania	Childbed			3		31	9	Sept '59	1					

Date of last previous Admission (if any).	No. in Order of Admission.	Date of Admission.	CHRISTIAN AND SURNAME AT LENGTH.	Sex and Class.			Condition as to Marriage.		Condition of Life, and previous Occupation.	PREVIOUS PLACE OF ABODE.	County, Union, or Parish, to which Chargeable.	By whose Authority sent.	Dates of Medical Certificates, and by whom signed.
				Private.	Pauper.	AGE.	M.	F.					
				M.	F.	M.							
	1557	70 July 22	Mary Foskett	1		55	1		Wife of carrier agent	Whickstead Barret		Husband	16 <sup>th</sup> July 1857 F. Gale & G. M. Croxford
		71 July 22	Charlotte Caspin Lock	1		25	1		Governess	Blandford		Uncle	21 July 1857 Edw. C. Spooner J. S. Daniell
		72 July 29	Robert Aoe	1		27	1		Inspector	2 Jubilee Street Mile End		Wife	26 & 27 July 1857 Lutie Farrar Robt Bentham
		73 July 29	Anne Tottonham	1		26	1		None	Hornsey		Husband	28 & 29 July 1857 Bry <sup>h</sup> Hands W <sup>m</sup> Shield
		74 July 29	William Wood	1		19	1		Type Founder	Horton Old Town		Father	28 <sup>th</sup> July 1857 G. B. Hicks B. Burchell
		75 July 29	Mary King	1		36	1		Schoolmistress	4 Granby Terrace New Cross Road Deptford		Husband	28 & 29 July 1857 A. Evans R. L. Pinching
		76 Aug 5	Martha Aldger	1		25	1		None	Spiritfields		Husband	3 Aug 1857 B. T. Urbery Chas Jas. Morris

PATIENTS.

Bodily Condition.	Name of Bodily Disorder (if any).	Form of Mental Disorder.	Supposed Cause of Insanity.	Epilepsies.	Congenital Idiots.	Duration of existing Attacks.			Number of previous Attacks.	Age on First Attack.	Date of Discharge or Death.	Discharged.			Died.	OBSERVATIONS.
						Years.	Months.	Weeks.				Recovered.	Relieved.	Not Improved.		
is very feeble & ill-nourished		Melancholia	Unknown			9			34	27 July '68	-	-	1	-		
is in beriberic health		Melancholia	Cerebral disorder						25	27 Jan '60	1	-	-	-		
is very anemic & weak		Mania	Unknown			1			27	16 Sep '59	1					
is in a weak state		Mania	Confinement			10			25	20 Jan '60	-	1	-	-		
is in a very low state & much wasted		Mania				2			19	2 Mar '60	1	-	-	-		
is in a precarious state of prostration		Melancholia	Anxiety			2			36	18 Nov '59	1	-	-	-		
is very much reduced & apparently sinking		Mania	Not known			3			25	16 Oct '59			1		Stethicis	

SCHED. (E) Sect. 50.—8 & 9 Viet. Cap. 100.

Date of last previous Admission (if any).	No. in Order of Admission.	Date of Admission.	CHRISTIAN AND SURNAME AT LENGTH.	Sex and Class.			AGE.	Condition as to Marriage.			Condition of Life, and previous Occupation.	PREVIOUS PLACE OF ABODE.	County, Union, or Parish, to which Chargeable.	By whose Authority sent.	Dates of Medical Certificates, and by whom signed.
				Private.		Pauper.		Married.	Single.	Widowed.					
				M.	F.	M.									
	77	1859 5 Aug	Louisa Dod	1			19	1		Baker's daughter	Brondebridge Clapham		Father	4 <sup>th</sup> August 1859 W <sup>m</sup> Locke Edw <sup>d</sup> Taylor	
	78	12 Aug	Ficoid Tarrant	1			54	1		Blacksmith	Marshfield Lusne		Wife	11 <sup>th</sup> & 12 August 1859 Chas Lewis Prince Geor <sup>g</sup> Holman	
	79	29 Aug	Herbert Randall Barham	1			22	1		none	Coprola Gate Winstent Road		Father	28 <sup>th</sup> Aug 1859 W <sup>m</sup> Townsend W. Veagrade	
	80	1 Sept	Sulamah Elizabeth Hambridge		1		40	1		Housekeeper	Croydon Surrey		Trustee & Friend	25 Aug 1859 A. Carpenter J. L. Hentley	
	81	2 Sept	Emma Pritchard		1		32	1		Domestic pursuits formerly School mistress	Westpier- point Vulstex		Husband	1 Sept 1859 W. Wilton E. L. Ormerod	
	82	2 Sept	John Wodgdon	1			27	1		Wine Merchant	No 9 Wighbury Place		Father	2 <sup>nd</sup> & 1 <sup>st</sup> Sept 1859 J. T. Jackson W. Corbould	
	83	3 Sept	Emma Riches		1		28	1		Janitor	2 Anchor St Redder Bethnal Green		Husband	3 Sept 1859 J. Ramskill E. J. Chance	

PATIENTS.

Bodily Condition.	Name of Bodily Disorder (if any).	Form of Mental Disorder.	Supposed Cause of Insanity.	Epileptics.	Congenital Idiot.	Duration of existing Attacks.			Number of previous Attacks.	Age on First Attack.	Date of Discharge or Death.	Discharged.			Died.	OBSERVATIONS.
						Years.	Months.	Weeks.				Recovered.	Relieved.	Not Improved.		
is in delicate health		Mania	Not known			1			1	15	16 Sep '59	1				
is in a state of great emaciation & apparently sinking.		Melancholia	Pressure of business & marriage of eldest daughter			2				57	21 Oct 59	1				
is much reduced & very anæmic		Mania	Religious Intusiasm			1	3	16			16 Dec 59	1	-	-		
is in delicate health		Melancholia	Woods Depression alarms of substituted violence			2				40	11 Nov 59	1	-	-	-	
is in a very weak state		Mania	excess of Nursing			1				32	28 Oct 59	1	-	-		
is just recovering from mild small pox delicate		Mania	Small pox			1				27	7 Oct 59	1				
badly nourished & weakened by loss of blood at lying in		Mania	Debility after Lying in			2	4	22			11 Nov 59			1		

51

SCHED. (E) Sect. 50.—8 & 9 Vict. Cap. 100.

REGISTER OF

Date of last previous Admission (if any).	No. in Order of Admission.	Date of Admission.	CHRISTIAN AND SURNAME AT LENGTH.	Sex and Class.			AGE.	Condition as to Marriage.			Condition of Life, and previous Occupation.	PREVIOUS PLACE OF ABODE.	County, Union, or Parish, to which Chargeable.	By whose Authority sent.	Dates of Medical Certificates, and by whom signed.
				Private.		Pauper.		M.	Single.	Widowed.					
				M.	F.	M.									
	84	1859 1st Sept	Louisa Anox	1			34	1		Wife of Baker	1 Granby St Donnington RP		Husband	3 Sept 1859 J. M. Young W. C. Andrews	
	85	9 Sept	Harriet Jane Bates	1			35	1		none	Hand and Mill Nottingham		Father	6 <sup>th</sup> & 9 Sept 1859 P. Martin H. P. Hoyle F. Wright	
	86	11 Sept	Sam <sup>l</sup> Prid <sup>g</sup> Ready	1			40	1		Solicitor	9 Lincoln's Inn Fields		Brother	11 Sept 1859 G. J. Hensley J. B. Carding	
	87	13 Sept	Ann Tennant	1			28	1		Parsoness	32 De Beauvoir Square		Mother	22 Sept 1859 J. C. Price R. T. Graham	
	88	23 Sept	Ellen Brewer	1			32	1		Wife of Coffee Shop Keeper	45 Leamington Gutter Lane		Husband	23 Sept 1859 J. C. R. Myers F. Wright	
	89	30 Sept	Jane Prince	1			30	1		Domestic Servant	North Cray		Sister	26 & 31 Sept 1859 T. H. Smith R. P. Wells	
	90	30 Sept	William Read	1			29	1		Shoe Maker	Henric Kempstead		Father	20 Sept 1859 D. W. Daystaff W. J. Bodger	

PATIENTS.

Bodily Condition.	Name of Bodily Disorder (if any).	Form of Mental Disorder.	Supposed Cause of Insanity.	Epileptics.	Congenital Idiots.	Duration of existing Attacks.			Number of previous Attacks.	Age on First Attack.	Date of Discharge or Death.	Discharged.			Dist.	OBSERVATIONS.
						Years.	Months.	Weeks.				Recovered.	Relieved.	Not Improved.		
very weak from refusal of food		Mania	Lying In	-	-	-	1	-	34	7 Oct '59	1	-	-			
very delicate		Mania	Imbecile	-	-	-	5	-	32	20 Oct '60	-	-	1	Transf. to Boarders Dist.		
			Mental anxiety from litigation	-	-	-	1	-	36	14 Sept '59	-	-	-	1	Epilepsy	
is very delicate		Melancholia	not known	-	-	-	1	-	28	6 Jan '60	1	-	-			
very weak & much bruised		Mania	Habit of drinking after husband's misfortune	-	-	-	3	-	32	11 Nov '59	1	-	-			
very anemic & weak		Mania	Not known	-	-	-	1	-	29	5 Oct '60	-	1	-			
low cachectic state		Melancholia	overwork in close shop, thinking on religious subjects	-	-	-	8	-	29	11 Nov '59	1	-	-			



SCHED. (E) Sect. 50.—8 & 9 Viet. Cap. 100.

Date of last previous Admission (if any).	No. in Order of Admission.	Date of Admission.	CHRISTIAN AND SURNAME AT LENGTH	Sex and Class.				AGE.	Condition as to Marriage.			Condition of Life, and previous Occupation.	PREVIOUS PLACE OF ABODE.	County, Union, or Parish, to which Chargeable.	By whose Authority sent.	Dates of Medical Certificates, and by whom signed.				
				Private.		Pauper.			M.	F.	M.						F.	Married.	Single.	Widowed.
				M.	F.	M.	F.													
<del>91</del>	91	1859 7 Oct	Martha Walter	1				54	1			Wife of Stone Mason	Char Lemert		Husband	6 Oct 1859 G. M. Frost J. B. Smith				
<del>92</del>	92	7 Oct	Maria Barrett	1				54	1			Wife of Cattle Dealer	Nelidon Northampton		Husband	4 Oct 1859 G. W. Bagg Mrs. Hannis				
	93	7 Oct	Elizabeth Powell	1				34	1			Wife of Carpenter	Stitchin		Husband	4 Oct 1859 A. Barnes A. Allins				
	94	14 Oct	Sarah Picking	1				25	1			Widow	Spurb. Trecroft Rechny Road		Husband	13 & 12 Oct 1859 V. Hammett J. C. Millar				
	95	21 Oct	Mary Brown	1				35	1			Widow	Whitton Spurich		Brother	17 & 18 Oct 1859 J. Peacock G. W. Hammond				
	96	21 Oct	Charlotte Howes	1				23	1			Tradesman's Daughter	Nayland Suffolk		Father	18 & 17 Oct 1859 J. H. Fenn W. Daniels				
	97	28 Oct	Mary Anne Ribley	1				38	1			Wife of Yeoman	East Woodbury Wants		Husband	25 & 24 Oct 1859 J. Saliva J. J. Army				

PATIENTS.

Bodily Condition.	Name of Bodily Disorder (if any).	Form of Mental Disorder.	Supposed Cause of Insanity.	Epileptic.	Congenital Idiot.	Duration of existing Attacks.			Number of previous Attacks.	Date of Discharge or Death.	Discharged.			Died.	OBSERVATIONS.
						Years.	Months.	Weeks.			Recovered.	Relieved.	Not Improved.		
very weak state incised wound in his throat		Melancholia	Trouble about his daughter	-	-	-	2	1	12	9 Dec 59	1	-	-	-	
anicmic & very weak		Mania	Unknown	-	-	-	2	-	-	12 Oct '60	-	-	1	-	
very weak		Mania	(Childbirth)	-	-	-	15	3	16	16 Dec 59	1	-	-	-	Madm <sup>2</sup> 30 Dec 59 Relapsed
very precarious state of Exhaustion		Mania	Childbirth	-	-	-	2	25	25	Nov 59	1	-	-	-	
badly nourished		Mania	not known	-	-	-	7	35	16	March '60	1	-	-	-	
anicmic & weak		Puerperal Mania	Puerperal	-	-	-	3	23	23	March '60	1	-	-	-	
disease of heart,		Acute Melancholia	Living in a solitary part of the country	-	-	-	3	38	19	Oct '60	1	-	-	-	

SCHED. (E) Sect. 50.—8 & 9 Vict. Cap. 100.

REGISTER OF

Date of last previous Admission (if any).	No. in Order of Admission.	Date of Admission.	CHRISTIAN AND SURNAME AT LENGTH.	Sex and Class.				AGE.	Condition as to Marriage.	Condition of Life, and previous Occupation.	PREVIOUS PLACE OF RESIDE.	County, Union, or Parish, to which Chargeable.	By whose Authority sent.	Dates of Medical Certificates, and by whom signed.			
				Private.		Pauper.									Married.	Single.	Widowed.
				M.	F.	M.	F.										
	98	1859 Oct 28	Daphia Bennett	1				47	1	Wash Weaver	2 Rydes place Shoreditch		Son	27 Oct 1859 W. H. Nassall J. M. & Hildborne			
	99	Oct 28	Mary Afford	1				50	1	Domestic Servant	Cotton Norfolk		Husband	26 Oct 1859 G. R. Thompson R. M. Ashill			
	100	Nov 4	Sarah Lewis	1				60	1	Housekeeper	N <sup>o</sup> 166 Leipsgate St		Son	3 Nov 1859 J. W. Jones H. Ward			
	101	Nov 4	Emma Ferguson	1				20	1		Kidic, Brompton Herts		Clergyman of her parish	28 Nov 1859 G. Elin G. Snell			
	102	Nov 4	Ann Thomas Kardou	1				38	1	Printer	Loyds Port Clerkenwell		Wife	28 Oct 1859 John Jacob Jas. Greenwood			
	103	Nov 4	Elyza Jennings	1				56	1	House	Byane Rondek		Town Master	30 & 29 Oct 1859 E. Turner E. Russell			
	104	Nov 4	Louisa Mullett	1				24	1		Greene Hall Bow		Mother	3 Nov 1859 A. H. Stocker J. P. Cooper			

PATIENTS.

Bodily Condition.	Name of Bodily Disorder (if any).	Form of Mental Disorder.	Supposed Cause of Insanity.	Epileptics.	Congenital Idiocy.	Duration of existing Attacks.			Number of previous Attacks.	Age on First Attack.	Date of Discharge or Death.	Discharged.			Died.	OBSERVATIONS.
						Years.	Months.	Weeks.				Recovered.	Relieved.	Not Improved.		
much debilitated & Epileptic		Melancholia	Loss of 2 Vows within last 2 years	-	-	-	5	-	47	16 Dec 59	1	-	-			
Chlorotic & Leucorrhoea		Mania		-	-	1	-	-	50	27 Apr '60	1	-	-			
Very weak		Melancholia	Infirm to hand alone 5 years	-	-	3	-	-	60	16 Nov '60	-	-	1			
Semi-cataplexia		Melancholia	Love & suspicion of seduction	-	-	3	-	-	20	1 Jun '60	1	-	-			
Symptoms of General Paralysis		Mania	Not known	-	-	1	-	-	38	23 Dec 59	-	-	-		Paralytic	
Hepatic Congestion much debilitated		acute Melancholia	Long illness	-	-	1	-	-	50							
Scrofulous & delicate		Mania	illness	-	-	5	-	-	20	23 Dec '59	1	-	-			

SCHED. (E) Sect. 50.—8 & 9 Viet. Cap. 100.

Date of last previous Admission (if any).	No. in Order of Admission.	Date of Admission.	CHRISTIAN AND SURNAME AT LENGTH.	Sex and Class.			Condition as to Marriage.			Condition of Life, and previous Occupation.	PREVIOUS PLACE OF ABODE.	County, Union, or Parish, to which Chargeable.	By whose Authority sent.	Dates of Medical Certificates, and by whom signed.	
				Divide.		Pauper.	AGE.	Married.	Single.						Widowed.
				M.	F.	M.									
	105	1859 Nov 11	Mary Ann Lawrence	1			24	1		None	15 Edward St Deptford	Husband	6 & 8 Nov 1859 C. Taylor R. Cope		
	106	Nov 11	Charlotte Botting	1			33	1	domestic	76 South Newman Chisley St	Mother	7 & 8 Nov 1859 Thos. Gravely G. F. Durrant			
	107	Nov 25	Emma Matilda Maler	1			17	1	servant	Lymington Hants	Mother	23 Nov 1859 R. W. Brooker J. Gilbert			
	108	Dec 2	Sarah Forester	1			37	1	Servant	9 Lymington Brompton	Master	30 Dec 1859 H. Brown J. M. Phillott			
	109	Dec 9	Hannah Brown	1			36	1	None	George St Manchester Sq	Widow	8 Dec 1859 R. Whitby A. S. Roberts			
	110	Dec 9	Susan Ormer	1			48	1	servant	49 Manchester St	Widow	8 Dec 1859 J. Rayner E. Duker			
	111	Dec 16	Savannah Allaway	1			61	1	None	Castle Bingham Lincoln	Stygymon of Parish	9 & 13 Dec 1859 H. Hunt F. J. Morgan			

PATIENTS.

Bodily Condition.	Name of Bodily Disorder (if any).	Form of Mental Disorder.	Supposed Cause of Insanity.	Epilepsia.	Congenital Insanity.	Duration of existing Attacks.		Number of previous Attacks.	Age on First Attack.	Date of Discharge or Death.	Discharged.			Died.	OBSERVATIONS.
						Years.	Months.				Recovered.	Relieved.	Not Improved.		
very weak & anemic		Manic	Not known	-	-	-	2	2	19	4 May '60	1	-	-		
very delicate		Melancholia	Unknown	-	-	3	-	-	-	23 Dec '59	1	-	-		
very delicate		Mania	Sudden fright in her sleep	-	-	3	-	-	1	13 Sept '60					
			severe apparent	-	-	-	2	1	35	20 Jan '60	1	-	-		
Hepatic torpidity & hemorrhage		Melancholia	Not known	-	-	1	1	24	17	Feb '60	1	-	-		
great exhaustion from refusal of food		Melancholia	emigration of young set for	-	-	-	8	48	14	Dec '60		1	-		
much attenuated & disease of heart		Acute Melancholia	weakly constitution & anxiety	-	-	-	8	-	61						

SCHED. (E) Sect. 50.—8 & 9 Viet. Cap. 100.

Date of last previous Admission (if any).	No. in Order of Admission.	Date of Admission.	CHRISTIAN AND SURNAME AT LENGTH.	Sex and Class.				AGE.	Condition as to Marriage.	Condition of Life, and previous Occupation.	PREVIOUS PLACE OF ABODE.	County, Union, or Parish, to which Chargeable.	By whose Authority sent.	Dates of Medical Certificates, and by whom signed.
				Private.		Pauper.								
				M.	F.	M.	F.							
	112	1859 Dec 16	Clara Eburn	1	.	.	.	50	1	Missionary	Frankfurt Prussia		son	15 Dec 1859 J. C. Griffith W. Rivington
	113	Dec 23	John Spriggs	1	.	.	.	52	1	Carpenter	Hilton Hants		wife	22 Dec 1859 W. Acton Thos. Walker
	114	Dec 23	Emily Kennedy	1	.	.	.	25	1	servant	S. Slough Id Shropshire		Husband	2/2 Dec 1859 C. A. Floyer S. B. Collier
	115	Dec 23	Robert Christmas	1	.	.	.	45	1	Shop Keeper	Bluntesham Hants		son	22 Dec 1859 H. Brickwell J. Johnson
	116	Dec 23	Mary Ann Potter	1	.	.	.	36	1	Governess	3 Belmont Villas Leamington		father	17 Dec 1859 P. Wood J. D. Burton
	117	Dec 23	Ruth Harrieth Smith	1	.	.	.	21	1	Wife of a Shoemaker	Northfield Sussex		Husband	2/4 22 Dec 1859 W. A. Bryden S. Joyce
<i>Allegre</i>	118	Dec 30	Elizabeth powell	1	.	.	.	47	1	servant	Chard Somerset		Husband	29 Dec 1859 R. R. Cheyne C. M. Frost

PATIENTS.

Bodily Condition.	Name of Bodily Disorder (if any).	Form of Mental Disorder.	Supposed Cause of Insanity.	Epileptics.	Congenital Idiots.	Duration of existing Attacks.			Number of previous Attacks.	Age on First Attack.	Date of Discharge or Death.	Discharged.			Died.	OBSERVATIONS.
						Years.	Months.	Weeks.				Recovered.	Relieved.	Not Improved.		
Incised wound in the abdomen & very weak		Melancholia	too much application to study	-	-	-	3	-	50	1860 Sept 29	-	-	-	1	apoplexy	
poor circulation & dyspepsia		Melancholia	unknown	-	-	-	3	-	52	1860 Apr 13	-	-	-	-		
delicate after lying in		Mania	unknown	-	-	-	3	-	25	1860 Feb 3	1	-	-	-		
Hepatic congestion much reduced		Melancholia	Losses in Business	-	-	-	2	-	61	1860 Feb 3	1	-	-	-		
weak & anæmic		Mania	unknown	-	-	-	1	-	51 1/2	1860 Feb 21	1	-	-	-		
slowly recovering from recent lying in		Mania	Weakness from confinement	-	-	-	3	-	21	1859 Dec 21	-	1	-	-		
weak & anæmic		Melancholia	Frolic	-	-	-	2	1	42	1860 Mar 9	1	-	-	-	Original admission - 7 Oct 59	





PATIENTS.

Bodily Condition.	Name of Bodily Disorder (if any).	Form of Mental Disorder.	Supposed Cause of Insanity.	Epileptics.	Congenital Defects.	Duration of existing Attacks.			Number of previous Attacks.	Age on First Attack.	Date of Discharge or Death.	Discharged.			Died.	OBSERVATIONS.
						Years.	Months.	Weeks.				Recovered.	Relieved.	Not Improved.		
	<i>Slight Hemiplegia very delicate</i>	<i>Melancholia</i>	<i>Unknown</i>	-	-	-	-	<i>1</i>	<i>1</i>	<i>3/1</i>	<i>24 Feb '60</i>	<i>1</i>	-	-	-	

63

SCHED. (E) Sect. 50.—8 & 9 Vict. Cap. 100.

REGISTER OF

Date of last previous Admission (if any).	No. in Order of Admission.	Date of Admission.	CHRISTIAN AND SURNAME AT LENGTH.	Sex and Class.			Condition as to Marriage.			Condition of Life, and previous Occupation.	PREVIOUS PLACE OF ABODE.	County, Union, or Parish, to which Chargeable.	By whose Authority sent.	Dates of Medical Certificates, and by whom signed.	
				Private.		Pauper.	AGE.	Married.	Single.						Widowed.
				M.	F.	M.									
	1	Jan 6 1860	William Brockie	1	.	.	43	1	.	Servant in Woolwich Convoict service	Woolwich	Wife	2 & 3 Jan'y '60 J. D. Barnes H. Heald		
	2	Jan 6	Thomas Featherstonhaugh Junr	1	.	.	20	.	1	Master 3 Chapel Place Highbury Vale		Father	4 & 5 Jan'y '60 H. Courboud C. King		
	3	Jan 6	Eiza Emily Hedge	.	1	.	25	.	1	Tempstress 26 New Trinity Street, Deptford		Paul Lewis no relation	5 Jan'y '60 B. A. Helcke (J. G. Brock)		
	4	Jan 13	John Shubble	1	.	.	29	.	1	Solicitors Clerk 15 Apollo Brgy Walworth		Wife	9 & 11 Jan'y '60 G. Webster C. Browne		
	5	Jan 13	Hannah Stackman	.	1	.	40	.	1	domestic duties 116 Goswell Road		Widowed	11 Jan'y '60 J. Sealand E. Stalford		
	6	Jan 13	Thomas Chaloner	1	.	.	35	.	1	Sailors Portsmouth Cutler		Brother	11 & 12 Jan'y '60 B. Sugotby for Ireland		
	7	Jan 15	Joseph Skelton	1	.	.	36	.	1	Musician 2 Stephen St. Tottenham St. Road		Brother	14 Jan'y '60 M. J. Cocher H. G. Glimmer		

PATIENTS.

Bodily Condition.	Name of Bodily Disorder (if any).	Form of Mental Disorder.	Supposed Cause of Insanity.	Epileptic.	Congenital Idiots.	Duration of existing Attacks.			Number of previous Attacks.	Age on First Attack.	Date of Discharge or Death.	Discharged.			Died.	OBSERVATIONS.
						Years.	Months.	Weeks.				Recovered.	Relieved.	Not Improved.		
symptoms of Gen. Paralysis		Mania	old injury to the head	-	-	1	-	-	13	10 Feb '60	1	-	-	-		
very weak & anæmic		Mania	Not known	-	-	1	-	-	20	10 Feb '60	1	-	-	-		
very weak & Chlorotic		Mania	Not known	-	-	-	5	-	25	Jan 11/61	-	-	1	-		
anæmic & dyspeptic		Melancholia	Not known	-	-	-	1	1	28	18 Jan '61	-	1	-	-		
very delicate		Mania	Not known	-	-	-	1	4	-	24 Feb '60	1	-	-	-		
much reduced		Melancholia	Rheumatic Fever Deep study	-	-	-	6	-	35	76 Feb '60	-	-	1	-	Unfit under Reg. 2.	
Hepatic congestion		Mania	unknown	-	-	-	1	-	29	10 Feb '60	1	-	-	-		

Date of last previous Admission (if any).	No. in Order of Admission.	Date of Admission.	CHRISTIAN AND SURNAME AT LENGTH.	Sex and Class.				AGE.	Condition as to Marriage.			Condition of Life, and previous Occupation.	PREVIOUS PLACE OF ABODE.	County, Union, or Parish, to which Chargeable.	By whose Authority sent.	Dates of Medical Certificates, and by whom signed.
				Private.		Pauper.			Married.	Single.	Widowed.					
				M.	F.	M.	F.									
	8	1860 Jan 20	William Reynolds	1	.	.	51	1	.	.	Butcher	Kingston Howard on Thames		Wife	17 Jan'y 1860 G. Dierkett Thos. Scott	
	9	Jan 20	Richard Clark	1	.	.	31	1	.	.	Engineer's Laborer	26 Globe Rd Bethnal Green		Wife	19 Jan'y 1860 C. Welch J. M. Mason & Co.	
	10	Jan 20	Janet Lopez	.	1	.	38	1	.	.	Service	Hybridge		Husband	16 Jan'y 1860 G. St. Bee S. Elmloff	
	11	Jan 20	Mary Ann Shitenden	.	1	.	37	1	.	.	Wife of Butcher	5 Amplett St Lincolns		Husband	18 Jan'y 1860 C. Swisher A. Allen	
	12	Jan 27	Janet Elizabeth Maters	.	1	.	30	X	1	.	Dressmaker,	Buckden Stretts		Uncle	23 & 24 Jan'y 1860 M. Wane G. S. Woodley	
	13	Jan 27	Rebecca Davis	.	1	.	35	1	.	.	Wife of Gold Beater	41 New Church St Barnet		Husband	25 & 26 Jan'y 1860 G. St. Barlow Dist. Gables	
	14	Feb 9	Elizabeth Goodwin	.	1	.	32	1	.	.	Wife of Coachman	Oraton Hafford		Husband	1 Feb'y 1860 J. P. Collier G. D. Hicks	

PATIENTS.

Bodily Condition.	Name of Bodily Disorder (if any).	Form of Mental Disorder.	Supposed Cause of Insanity.	Epileptic.	Congenital Idiots.	Duration of existing Attacks.			Number of previous Attacks.	Age on First Attack.	Date of Discharge or Death.	Discharged.			Died.	OBSERVATIONS.
						Years.	Months.	Weeks.				Recovered.	Relieved.	Not Improved.		
Night jaundice		Melancholia	Unknown	-	-	9	-	-	31	25	Jan '61	-	1	-	Transf. to Spawers St.	
Symptoms of general Paralysis		Mania	Unknown	-	-	13	-	-	34	30	Mar '60	-	1	-	Paralytic	
pale & anemic		Melancholia	Sudden onset of Mark & loss of the Children	-	-	8	-	-	38	11	Jan '61	1	-	-	-	
Night symptoms in Paralysis		Mania	Unknown	-	-	1	-	-	37	19	Oct '60	-	1	-	Unfit	
phthisis		Mania	excitement from death of a friend	-	-	8	1	20	30	Mar '60	1	-	-	-	-	
pale & weak		Melancholia	Bright eyes	-	-	7	-	-	35	1	June '60	-	1	-	friends not complying with the Rules	
Showing recovery from Lying In		Melancholia	Recovery after Recovery	-	-	2	-	-	32	16	Mar '60	1	-	-	-	

SCHED. (E) Sect. 50.—8 & 9 Viet. Cap. 100.

Date of last previous Admission (if any).	No. in Order of Admission.	Date of Admission.	CHRISTIAN AND SURNAME AT LENGTH.	Sex and Class.			AGE.	Condition as to Marriage.		Condition of Life, and previous Occupation.	PREVIOUS PLACE OF ABODE.	County, Union, or Parish, to which Chargeable.	By whose Authority sent.	Dates of Medical Certificates, and by whom signed.					
				Private.	Pauper.			M.	F.						M.	F.	Married.	Single.	Widowed.
				M.	F.	M.		F.	M.						F.				
	15	1860 Feb 9	Emma Russell	1		38	1		Wife of Conductor	Shenley Herts		Husband	1 <sup>st</sup> Feb 1860 W. Jackson E. Dotham						
	16	Feb 9	Margaret Carterton	1		38	1		Wife of Car Man	19, Andrew St Hamstead Rye		Husband	28 & 31 Jan 1860 W. S. Coster W. G. Skinner						
	17	Feb 9	Robert George Whitechurch	1		29	1		Compositor	Stratford		Sister's Husband	30 Jan 1860 J. B. Hamilton C. K. Lewis						
	18	Feb 9	Eliza Turner	1		44	1		Domestic	Sutton Rectory Northampton		Sister in Law	30 Jan 1 <sup>st</sup> Feb 1860 F. Eldridge A. B. Barnes						
	19	Feb 10	Matilda Wood	1		53	1		School Mistress	6, Palace St Godmire St		Sister in Law	9 Feb 1860 J. C. Cornelius W. Walker						
	20	Feb 10	Phyllis Hart	1		52	1		Housewife	15, Gosport Northampton		Husband	8 Feb 1860 W. Grinton F. Beverington						
	21	Feb 11	Eliza Naimbach	1		46	1		Quillman	Greenwich		Sister	16 June 1859 R. Nichol G. Puckle						

PATIENTS.

Bodily Condition.	Name of Bodily Disorder (if any).	Form of Mental Disorder.	Supposed Cause of Insanity.	Epileptic.	Congenital Idiots.	Duration of existing Attacks.			Number of previous Attacks.	Age on First Attack.	Date of Discharge or Death.	Discharged.			Died.	OBSERVATIONS.
						Years.	Months.	Weeks.				Recovered.	Relieved.	Not Improved.		
Much weakened by refusal of food		Melancholia	Unknown	-	-	2	-	1	33	27 Sept '60						
Induration of Liver Bodily nourished		Melancholia	Unknown	-	-	10	-	38	30 Dec '60	1	-	-	-			
very delicate health		Melancholia	Unknown	-	-	5	-	29	15 June '60	1	-	-	-			
Hepatic Congestion		Melancholia	illness & death of a Brother	-	-	6	-	44	8 Feb '61	-	1	-	-			
very pale & anemic		Mania	Unknown	-	-	2	-	53	9 Dec '60	1	-	-	-			
Hepatic Congestion Dyspepsia		Melancholia	trouble, illness, period of life	-	-	1	-	15	13 Apr '60	-	1	-	-		Request of friends	
			unknown	-	-	1/2	-	46	16 Nov '60	1	-	-	-			



SCHED. (E) Sect. 50.—8 & 9 Vict. Cap. 100.

REGISTER OF

Date of last previous Admission (if any).	No. in Order of Admission.	Date of Admission.	CHRISTIAN AND SURNAME AT LENGTH.	Sex and Class.				AGE.	Condition as to Marriage.			Condition of Life, and previous Occupation.	PREVIOUS PLACE OF ABODE.	County, Union, or Parish, to which Chargeable.	By whose Authority sent.	Dates of Medical Certificates, and by whom signed.				
				Private.		Pauper.			M.	F.	M.						F.	M.	S.	W.
				M.	F.	M.	F.													
	22	1850 Feb. 21	Thomas Isaac Sordham	1	.	.	46	1	.	.	.	Press paper Maker	25 Office Row		Brother	22 Feb 1860 J. Bruce W. B. Langmore				
	23	Feb. 24	James Ornd	1	.	.	37	1	.	.	.	Artist	Goring Oxford		Brother	21 & 22 Feb 1860 T. A. Leonard J. Gay				
	24	Feb. 27	Lucy Kule	.	1	.	38	.	1	.	.	Book	Ingate's town		Brother	22 & 23 Feb 1860 G. B. Wickel J. Blackwell				
	25	Feb. 27	William Young	1	.	.	46	.	1	.	.	Engine Driver	Newcross		Father	22 Feb 1860 A. Kennedy G. Muggleston				
	26	Mich 4	Thomas Pope Atfield	1	.	.	19	.	1	.	.	Clerk	Clapham		Father	1 Mich 1860 W. Harris C. R. Harrison				
	27	Mich 4	Alfred Farr	1	.	.	36	1	.	.	.	Traveller	8 Watling St		Wife	29 Feb / Mich 1860 E. Snell M. Greenwood				
	28	Mich 2	Elizabeth Engley	.	1	.	13	.	1	.	.	Housewife	East Malling		Husband	26 & 27 Feb 1860 B. M. Gould F. Wisble				

PATIENTS.

Bodily Condition.	Name of Bodily Disorder (if any).	Form of Mental Disorder.	Supposed Cause of Insanity.	Epilepsies.	Congenital Idiot.	Duration of existing Attacks.			Number of previous Attacks.	Age on First Attack.	Date of Discharge or Death.	Discharged.			Died.	OBSERVATIONS.
						Years.	Months.	Weeks.				Recovered.	Relieved.	Not Improved.		
Early symptoms General Paralysis		Mania	Fall	-	-				-	46	29 June '60	1	-	-	-	
Very low cachectic state		Melancholia	Loss of children	-	-			3	-	37	23 July 29 June '60	1	-	-	1	
Disease of heart Several cachectic attacks		Melancholia	Unknown	-	-			3	-	58	12 May '60	-	-	-	1	Atrophy, from Heart disease
Hepatic congestion		Melancholia	Mental & Physical over exertion	-	-			3	-	46	41 May '60	1	-	-		
Low cachectic state		Mania	Masturbation	-	-			3	-	19	7 May '60	-	1	-		
Weak & dyspeptic		Mania	anxiety of business	-	-			5	-	36	18 Jan '61	1	-	-		
Delicate & anemic		Mania	Child bearing	-	-			9	-	43	8 March 1861.			1		Transf'd to Boarders List

67

SCHED. (E) Sect. 50.—8 & 9 Vict. Cap. 100.

REGISTER OF

Date of last previous Admission (if any).	No. in Order of Admission.	Date of Admission.	CHRISTIAN AND SURNAME AT LENGTH.	Sex and Class.			Condition as to Marriage.		Condition of Life, and previous Occupation.	PREVIOUS PLACE OF ABODE.	County, Union, or Parish, to which Chargeable.	By whose Authority sent.	Dates of Medical Certificates, and by whom signed.
				Private.	Pauper.	AGE.	Married.	Single.					
				M.	F.	M.	F.	With or Without.					
	29	1860 Mch 5	Anne Elizabeth Clarke	1	-	19	-	1	Dress Maker	Bookham Berks	Ment	4 March 1860 D. Jellis R. W. Golden	
	30	Mch 9	John Green	1	-	40	1	-	Miller	Culston Suffolk	Brother & Wife	3 March 1860 J. Rose W. Robell	
	31	Mch 9	Mary Smith	1	-	52	-	1	Domestic	Brighton	Sister	29 Feb, 1 Mch 1860 P. Burke J. Archer	
	32	Mch 10	Samuel Ballin	1	-	20	-	1	None	Calcutta	Uncle	10 & 9 Mch 1860 W. H. Gardner E. Head	
	33	Mch 13	Thomas Redborough Andrews	1	-	42	-	1	Waggoner	Oxford	Sister	11 Mch 1860 W. H. Bond J. Hough	
(Private)	34	Mch 16	Elizabeth Jane Winter	1	-	28	1	-	Wife of Appolaterer	Stockwell	Widow	14 Mch 1860 J. D. Tucker P. H. Dalton	
	35	Mch 16	Amy Snellgrove	1	-	55	-	1	Stationer	23 Princes Square	Son	14 Mch 1860 B. Clarke H. Hickey	

PATIENTS.

Bodily Condition.	Name of Bodily Disorder (if any).	Form of Mental Disorder.	Supposed Cause of Insanity.	Epilepsia.	Congenital Idiot.	Duration of existing Attacks.			Number of previous Attacks.	Age on First Attack.	Date of Discharge or Death.	Discharged.			Died.	OBSERVATIONS.
						Years.	Months.	Weeks.				Recovered.	Relieved.	Not Improved.		
	Dysmenorrhoea Very hysterical	Mania	Unknown	-	-	-	2	-	19	14/6/60	1	-	-	-		
	very weak has several burns on his hand	Melancholia	Embarrassed circumstances	-	-	-	2	-	10	27 April '60						
1860	Hepatic congestion obstinate constipation	Melancholia	Unknown	-	-	1	-	1	5/15	15 March 1861.			1			
	very badly nourished	Mania	unknown	-	-	-	1	-	20	12 April 1861.			1		Transferred to Broadmoor.	
	very weak from refusal of food much bruised on legs & arms	Mania	too high living suppression of Hæmorrhoidal discharge	-	-	-	1	1	25	24 Augt '60	1	-	-			
	Anæmic Dysmenorrhoea	Chronic Mania	confinement	-	-	7	-	-	21						Transferred to Boarders list	
	very weak much emaciated	Melancholia	Grief & Anxiety of mind	-	-	-	4	-	144	13 July '60	1	-	-			

REGISTER OF P.

SCHED. (E) Sect. 50.—8 & 9 Vict. Cap. 100.

Date of last previous Admission (if any).	No. in Order of Admission.	Date of Admission.	CHRISTIAN AND SURNAME AT LENGTH.	Sex and Class.				AGE.	Condition as to Marriage.			Condition of Life, and previous Occupation.	PREVIOUS PLACE OF RESIDE.	County, Union, or Parish, to which Chargeable.	By whose Authority sent.	Dates of Medical Certificates, and by whom signed.
				Private.		Pauper.			Married.	Single.	Widowed.					
				M.	F.	M.	F.									
	1860	36	Mch 16 Louisa Leverett	-	1	-	-	26	1	-	-	Domestic	Kolloway		14 & 13 Mch 1860 J. R. Donald J. Sudleston	
		37	Mch 21 Henry Hall	1	-	-	-	53	1	-	-	Brewer	Warsaw		20 Mch 1860 W. Pease P. W. Palmer	
		38	Mch 22 Walter Baird Junr.	1	-	-	-	22	-	1	-	none	Holly Lodge Hills, Highgate		21 Mch 1860 C. Smith H. H. Rawlins	
		39	Mch 27 Robert Hood	1	-	-	-	35	-	1	-	Lithographer	144 Davis St Berkeley Sq		20 & 21 Mch 1860 J. S. Bainbridge W. H. Freeman	
		40	Mch 29 Thomas Morgan Jones	1	-	-	-	39	-	1	-	Agriculturist	Cafraria		26 & 28 Mch 1860 R. T. Massey W. Gervis	
		41	Mch 30 Rosamond Dorcas Hammiton	-	1	-	-	21	1	-	-	none	Calverton Road		27 & 28 Mch 1860 J. Robinson Jas. Clark	
		42	Mch 30 Daniel Darcy Read	1	-	-	-	44	-	1	-	Genl.	Sakenham Norfolk		15 Nov 1853 W. H. Ranking J. W. Godwin	

963

(Chronic)

PATIENTS.

Bodily Condition.	Name of Bodily Disorder (if any).	Form of Mental Disorder.	Supposed Cause of Insanity.	Epileptics.	Congenital Idiots.	Duration of existing Attacks.			Number of previous Attacks.	Age on First Attack.	Date of Discharge or Death.	Discharged.			Died.	OBSERVATIONS.
						Years.	Months.	Weeks.				Recovered.	Relieved.	Not Improved.		
very feeble having been much lowered by medical treatment		Mania	Unknown	-	-	-	6	-	26	22 March 1861		1				
badly nourished & weak		Mania	anxiety about money affairs	-	-	-	1	3	22	2 Sept '60	1	-	-	-		
low cachectic state much emaciated		Mania	unknown	-	-	-	1	-	22	18 Aug '60	1	-	-	-		
very delicate		Somewhat Depressed	Disappointed but apparently quite sane	-	-	-	2	-	35	18 Sept '60	-	-	-	-	no symptoms of insanity	
General Paralysis		Mania	unknown	-	-	-	2	-	39	26 Oct '60	1	-	-	-		
very weak & anemic		Delirious	Alarm at seeing the servant in a pit	-	-	-	1	-	21	11 May '60	1	-	-	-		
very fat, but of low vital power		Dementia	unknown	-	-	10	-	-	128						Admitted to Boarders list	

Date of last previous Admission (if any).	No. in Order of Admission.	Date of Admission.	CHRISTIAN AND SURNAME AT LENGTH.	Sex and Class.			AGE.	Condition as to Marriage.			Condition of Life, and previous Occupation.	PREVIOUS PLACE OF ABODE.	County, Union, or Parish, to which Chargeable.	By whose Authority sent.	Dates of Medical Certificates, and by whom signed.				
				Private.		Pauper.		M.	F.	M.						F.	Married.	Single.	Widowed.
				M.	F.	M.													
<i>Chronic</i>	43	1860 Mch 30	Rebecca Murfin	-	1	-	45	-	1	-	Amiant	Great Houghton Hunts	Brother	28 June 1857 J. H. Hemming C. Sprague					
	44	Mch 30	Anne Crump	-	1	-	19	-	1	-	none	Bowdley Worcester	Father	25 & 26 Mch 1860 J. Cowen J. Gabb					
	45	Mch 31	Barbara Davis	-	1	-	20	-	1	-	Laborer's Daughter	Little Wentock Shropshire	Master	30 March 1860 L. Gage J. J. Vawcor					
	46	Apr 13	Mary Ann Beckley	-	1	-	28	-	1	-	Musical Teacher	St. Cones France	Father	11 April 1860 P. B. Dixon Jr. Woods					
	47	Apr 13	Henry Stokes	1	-	-	51	1	-	-	York Butcher	1 Wynn St. Pentonville	Wife	12 April 1860 D. Powell J. Whistler					
	48	Apr 20	George Hilde	1	-	-	35	1	-	-	St. Joes Hunts	Stone Mason	Step Father	19 & 20 Apr 1860 F. F. Wells C. P. Daniell					
	49	Apr 20	Emily Barnes	-	1	-	23	-	1	-	None	Richmond Hill Highway	Father	17 & 18 Apr 1860 A. Phillips J. S. Colwell					

PATIENTS.

Bodily Condition.	Name of Bodily Disorder (if any).	Form of Mental Disorder.	Supposed Cause of Insanity.	Epileptic.	Congenital Idiots.	Duration of existing Attacks.			Number of previous Attacks.	Age on First Attack.	Date of Discharge or Death.	Discharged.			Died.	OBSERVATIONS.
						Year.	Months.	Weeks.				Recovered.	Relieved.	Not Improved.		
57 1860 Poorly nourished		Chronic Mania	Unknown	-	-	2	-	-	-	15	74 Dec. 52					(Transf'd to Boarders Dept)
1860 Poorly nourished		Mania	Not an undying Scars operation	-	-	-	3	-	-	18	29 March 1861.		1			
60 Weak & anemic		Hysterical Lactation Mania of troubled mind		-	-	-	-	1	-	20	27 Sept '60	-	-	-		
60 Weak & anemic		Mania	unknown	-	-	-	3	-	-	28	21 Sept '61	1	-	-		
80 Low state of Nutrition		Melancholia	(transferred)	-	-	-	4	-	-	123	25 May '60	1	-	-		
80 Much reduced from obstinate refusal of food		Melancholia	Unknown	-	-	-	-	1	-	34	11 Jan '61	-	-	-	1	Apoplexy
80 Very weak & chlorotic		Melancholia	Fears	-	-	-	6	-	-	23	26 April 1861.		1			Transf'd to Boarders Dept.



SCHED. (E) Sect. 50.—8 & 9 Viet. Cap. 100.

Date of last previous Admission (if any).	No. in Order of Admissions.	Date of Admission.	CHRISTIAN AND SURNAME AT LENGTH.	Sex and Class.				AGE.	Condition as to Marriage.			Condition of Life, and previous Occupation.	PREVIOUS PLACE OF ABODE.	County, Union, or Parish, to which Chargeable.	By whose Authority sent.	Dates of Medical Certificates, and by whom signed.
				Private.		Public.			Married.	Single.	Widowed.					
				M.	F.	M.	F.									
	50	1860 Apr 25	Ann Tennant	-	-	-	29	-	-	1	Governess Le Beauvoir Sq		Sister	24 & 25 April 1860 R. T. Graham A. Wood		
Chronic)	51	Apr 25	Mary Juliet Baker	-	-	-	31	-	-	1	None Fountain Royal Ducks		Mother	21 April 1860 H. M. Thompson W. W. Price		
	52	Apr 27	James Hyon	1	-	-	59	1	-	-	Engraver Savarino St Royal Mint Dalston		Son	26 April 1860 J. Hill H. J. Potbury		
	53	May 4	Mary Guthrie	-	-	-	64	1	-	-	Wife of 8 Woodbridge St Jeweller Clonkewell		Husband	30 April, 1 May 1860 Jos. Luke H. P. Cullen		
Chronic)	54	May 4	Mary Ann Phillips	-	-	-	58	-	-	1	Widow of Lewisham Mid <sup>l</sup> . man		Daughter	2 May 1860 16, St Mary J. W. Haynes		
	55	May 4	Elizabeth Smith	-	-	-	25	1	-	-	Housemaid Harlow Essex		Mother in Law	2 May 1860 B. Godfrey J. E. Webster		
	56	May 4	Ann Frampton	-	-	-	35	1	-	-	Wife of Tailor 137 Dread St		Husband	2 & 3 May 1860 A. Prince M. Lewis		

PATIENTS.

Bodily Condition.	Name of Bodily Disorder (if any).	Form of Mental Disorder.	Supposed Cause of Insanity.	Epileptic.	Congenital Habits.	Duration of existing Attacks.			Number of previous Attacks.	Age on First Attack.	Date of Discharge or Death.	Discharged.			Died.	OBSERVATIONS.
						Years.	Months.	Weeks.				Recovered.	Relieved.	Not Improved.		
1861 Hepatic Derangement is very thin		Mania	Brooding on Religious Subjects	-	-	1	-	1	28	26 April 1861	1	-	-		On trial	
60 very anæmic Minor hæmia		Chronic Mania	Hereditary predisposition	-	-	4	-	1	22						Transf. to Boarders List	
60 Short symptoms fin. paralysis		Mania	Close application to professional duties	-	-	-	1	59	6 July '60						Transf. to Boarders List	
1860 very weak		Melancholia	Love spell	-	-	8	-	63	30 Nov '60		1	-	-			
60 very delicate anæmic		Melancholia	Unknown	-	-	6	-	1	52						Transf. to Boarders List	
60 very precarious State		Puerperal Mania	after labour	-	-	-	1	25	3 Aug '60		1	-	-			
1860 very weak from refusal of food		Acute Melancholia	reverse in circumstances	-	-	2	-	35	12 July '60		-	-	1		apoplexy	

SCHED. (E) Sect. 50.—8 & 9 Vict. Cap. 100.

Date of last previous Admission (if any).	No. in Order of Admission.	Date of Admission.	CHRISTIAN AND SURNAME AT LENGTH.	Sex and Class.				Condition as to Marriage.		Condition of Life, and previous Occupation.	PREVIOUS PLACE OF ABODE.	County, Union, or Parish, to which Chargeable.	By whose Authority sent.	Dates of Medical Certificates, and by whom signed.		
				Private.		Pauper.		AGE.	Married.						Single.	Widowed.
				M.	F.	M.	F.									
	57	1860 May 11	Margaret Baker	-	1	-	-	56	1	-	Wife of Mountain Dealer	Long Alley Moorfields	Husband	18 & 19 May 1860 R. S. Turner J. H. Newthorn of T.		
	58	May 14	James Hopkins	1	-	-	-	28	1	-	Accountant	St. James Street Herts	Brother	14 May 1860 A. Cox E. Ditchley		
	59	May 16	Francis Swift	-	1	-	-	46	1	-	wife of	Henrietta Cottages Groam Gravesend	Husband	16 & 17 May 1860 J. Armstrong J. S. Gramshaw		
	60	May 18	Lucey Ann Thorley	-	1	-	-	46	1	-	Wife of	P. James T Bookbinder Cheshamwell	Husband	17 May 1860 W. J. Barry W. J. Brown		
	61	May 21	Sarah Smith	-	1	-	-	35	1	-	Housemaid	35 Green Hill Gardens	Sister	19 May 1860 J. Felce Geo. Davis		
	62	May 22	Milda Wood	-	1	-	-	54	1	-	schoolmistress	50 Napier St Eaton	Brother in Law	19 & 20 May 1860 J. Cornelius W. Walker		
(Chronic)	63	May 25	Mary Hooper	-	1	-	-	26	1	-	Governess	9 Old Place St. Albans	Father	23 & 24 May 1860 C. Piddley R. W. T. Sproukel		

PATIENTS.

Bodily Condition.	Name of Bodily Disorder (if any).	Form of Mental Disorder.	Supposed Cause of Insanity.	Epileptic.	Congenital Idiote.	Duration of existing Attacks.			Number of previous Attacks.	Age on First Attack.	Date of Discharge or Death.	Discharged.			Died.	OBSERVATIONS.
						Years.	Months.	Weeks.				Recovered.	Relieved.	Not Improved.		
very badly nourished habitual constipation of the bowels		Melancholia	Hereditary	-	-	3	2	11	21	21 Sep '60	1	-	-	-		
Dyspeptic Pasty nourished		Mania	extreme study on religion	-	-	5	-	28	21	21 Oct '60	1	-	-			
very weak Choleric		Mania	Cold	-	-	2	4	-	-	22 February 1861	1	-	-			
very delicate		Melancholia	Change of life	-	-	1	-	15	13	13 July '60	1	-	-			
very weak from lying in		Mania	Mental depression & Fear	-	-	2	-	35	3	4 May 1861	1	-	-		On trial	
Hepatic congestion General anaemia		Melancholia	Unknown	-	-	3	1	-	-	13 July '60	1	-	-			
delicate health habitually constipated		Manic Mania	Intoxicated & disappointment in love	-	-	5	1	24	-	-	-	-	-		Transf. to Boarders list	

SCHED. (E) Sect. 50.—8 & 9 Viet. Cap. 100.

REGISTER OF

Date of last previous Admission (if any).	No. in Order of Admission.	Date of Admission.	CHRISTIAN AND SURNAME AT LENGTH	Sex and Class.			AGE.	Condition as to Marriage.		Condition of Life, and previous Occupation.	PREVIOUS PLACE OF RESIDE.	County, Union, or Parish, to which Chargeable.	By whose Authority sent.	Dates of Medical Certificates, and by whom signed.
				Female.	Female.	Female.		Married.	Single.					
				M.	F.	M.		F.	M.					
	64	May 25 1860	Thomas Batchelor	1	-	-	22	-	1	-	Baker	Hemel Hempstead	Mother	18 June 1860 J. B. Parr E. B. Mubler
	65	May 29	Mary Ferree	-	1	-	31	1	-	-	Wife of Mariner	8 Oakley Court City Road	Friend	29 May 1860 H. C. Farnid E. Walford
	66	June 1	Susanna Gutteridge	-	1	-	49	-	1	-	Shopwoman	Wortford	Sister	30 May 1860 G. Elie Thos. Odell
	67	June 1	Hannah Wood	-	1	-	42	1	-	-	Domestic Servant	Plumstead	Husband	31 May 1860 J. T. Couquest W. Atkinson
	68	June 8	Leah Baker	-	1	-	39	1	-	-	Wife of Shopkeeper	Clonifield Coven	Husband	2 June 1860 E. R. Whitaker C. J. Meadon
	69	June 8	Ferdinand Sommel	1	-	-	42	1	-	-	Musician	Dover	Wife	5 & 6 June 1860 W. A. White Jno Walter
	70	June 8	Mary Gonzawa	-	1	-	31	1	-	-	Wife of Canneller	46 Hinton St Hoxton	Husband	6 June 1860 H. A. Hoskins Jas. Clark

PATIENTS.

Bodily Condition.	Name of Bodily Disorder (if any).	Form of Mental Disorder.	Supposed Cause of Insanity.	Epileptics.	Congenital Idiot.	Duration of existing Attacks.			Number of previous Attacks.	Age on First Attack.	Date of Discharge or Death.	Discharged.			Died.	OBSERVATIONS.
						Years.	Months.	Weeks.				Recovered.	Relieved.	Not Improved.		
very badly nourished		Melancholia	Disappointed Love	-	-	1	-	22	22	31 May 1861			1			
very badly nourished		Mania	Domestic trouble & Drinking	-	-	1	-	30	28	September 1860			1		At the request of friends	
very weak & anæmic		Melancholia	Unknown	-	-	8	-	42	12	Oct '60	1	-	-			
Much reduced from obstinate refusal of food		Melancholia	Unknown	-	-	2	-	42	5	Oct '60	1	-	-			
Slight jaundice incipient Phthisis		Melancholia	Parturition at full term	-	-	4	-	39	28	Dec '60	1	-	-			
Much reduced by recent illness Otitis &		Mania	Quercina sive Johanna humoralis	-	-	2	1	30	27	July '60	-	1	-			
diseased heart very weak		Melancholia	Trouble	-	-	3	-	31	17	Oct '61	-	-	1			

SCHED. (E) Sect. 50.—8 & 9 Vict. Cap. 100.

Date of last previous Admission (if any).	No. in Order of Admission.	Date of Admission.	CHRISTIAN AND SURNAME AT LENGTH.	Sex and Class.				Condition as to Marriage.			Condition of Life, and previous Occupation.	PREVIOUS PLACE OF ABODE.	County, Union, or Parish, to which Chargeable.	By whose Authority sent.	Dates of Medical Certificates, and by whom signed.	
				Private.		Passenger.		AGE.	Married.	Single.						Widowed.
				M.	F.	M.	F.									
	71	1860 June 8	Marian Sidington	-	-	-	27	1	-	-	Wife of Porter	8 Acre Lane Brixton	Husband	7 June 1860 P. Inghamby J. T. Blackmore		
	72	June 8	Mary Ann Casey	-	-	-	37	1	-	-	Dressmaker	16 Bartholomew Terace, Fenchurch's	Husband	8 & 5 June 1860 Jno. Jacob J. T. Banks		
Chronic)	73	June 9	Rachel Burrage	1	-	-	41	1	-	-	Widow	24th Church St Chelsea	Husband	9 June 1860 J. D. Tackler W. M. Mingham		
Chronic)	74	June 13	Mary Ann Godard	-	-	-	33	-	1	-	Widow	11th Church St Brighton	Brother	8 & 6 June 1860 M. J. Wood W. M. Robinson		
	75	June 14	Belia Sabina Green	-	-	-	33	1	-	-	Wife of Painter	17 George St Chatham	Husband	11 June 1860 G. Bolton R. Lacey		
	76	June 15	Ellen Harms	-	-	-	16	-	1	-	Widow	11th Church St Brighton	Father	11 June 1860 E. C. Cottingham C. J. Carr		
	77	June 15	Ann Sarah Goltman	-	-	-	39	1	-	-	Wife of Ship's Hand	11 The Grove Hackney	Husband	14 June 1860 W. Clarke R. Webb		

PATIENTS.

Bodily Condition.	Name of Bodily Disorder (if any).	Form of Mental Disorder.	Supposed Cause of Insanity.	Epileptic.	Congenital Idiots.	Duration of existing Attacks.			Number of previous Attacks.	Age on First Attack.	Date of Discharge or Death.	Discharged.			Died.	OBSERVATIONS.
						Years.	Months.	Weeks.				Recovered.	Relieved.	Not Improved.		
very Chlorotic		Mania		-	-	-	6	-	-	27	14 June 1861.			1		
weak & anæmic		Melancholia		-	-	-	6	-	-	37	13 July '60	1	-	-	-	
badly nourished & weak		Mania		-	-	-	18	-	-	1	36					Transf. to Boarders list
has tie'd colouring		Chronic Mania		-	-	-	46	-	-	29						Transf. to Boarders' List
very weak & anæmic		Melancholia		-	-	-	3	-	-	1	33	30 Nov '60	1	-	-	-
very anæmic & Dysmemoria		Mania		-	-	-	1	-	-	16	19 Oct '60	1	-	-	-	
very delicate		Mania		-	-	-	5	-	-	33	17 Aug '60	1	-	-	-	



74

REGISTER OF

SCHED. (E) Sect. 50.—8 & 9 Vict. Cap. 100.

Date of last previous Admission (if any).	No. in Order of Admission.	Date of Admission.	CHRISTIAN AND SURNAME AT LENGTH.	Sex and Class.				AGE.	Condition as to Marriage.			Condition of Life and previous Occupation.	PREVIOUS PLACE OF ABODE.	County, Union, or Parish, to which Chargeable.	By whose Authority sent.	Dates of Medical Certificates, and by whom signed.
				Private.		Pauper.			M.	Single.	Widowed.					
				M.	F.	M.	F.									
		1860 June 22	Emma Harvey	1	-	31	1	-	-	Publican's Wife	Lewisham		Husband	19 & 21 June 1860 J. Ireland H. Hillier		
		June 22	Ann Eliza Brown	1	-	38	1	-	-	none	24 <sup>th</sup> Guilford St Cheshamwell		Cousin	19 & 20 June 1860 W. Hutchinson H. St. Popham		
		June 22	Mary Horsewell	-	1	64	-	-	1	Builder's Wife	Easton		Sister in Law	21 <sup>st</sup> June 1860 W. St. Wherry A. Smith		
Chronic		June 23	Mary Bagley	-	1	65	1	-	-	Barmaid's Wife	Over Bucks		Husband	22 June 1860 W. Rayner Wm. James		
		June 23	Benjamin Crosby	1	-	27	1	-	-	Drug Merchant	York		Brother	20 June 1860 S. Mayo W. Daly		
		June 26	Annie Sophia Chantry	1	-	31	1	-	-	Pauper's	St. Ivington		Brother	25 & 26 June 1860 J. H. Brown P. V. Power		
Chronic		June 27	Susan Brown	-	1	36	1	-	-	none	Cheshamwell		Brother	23 & 24 June 1860 C. P. Brown J. Hutchinson		

PATIENTS.

Bodily Condition.	Name of Bodily Disorder (if any).	Form of Mental Disorder.	Supposed Cause of Insanity.	Epileptics.	Congenital Idiot.	Duration of existing Attacks.			Number of previous Attacks.	Age on First Attack.	Date of Discharge or Death.	Discharged.			Died.	OBSERVATIONS.
						Years.	Months.	Weeks.				Recovered.	Relieved.	Not Improved.		
Delicate health		Mania	excitement on entering business	-	-	2	-	1	20	21 Sep '60	1	-	-	-		
has Menorrhæa in awake state		Mania	unknown	-	-	1	-	-	38	21 June 1861			1			
very weak from ultimate refusal of food		Melancholia	illness	-	-	-	-	6	64	1 July '60	-	-	-	1	Diseased heart	
very feeble diseased heart		Chronic Melancholia	Hereditary	-	-	-	-	6	-	65					Transf. to Guardians list	
very badly nourished - of a Pithisical Cachexy		Mania	unknown	-	-	2	-	-	25	28 Sep '60					Transf. to Guardians list	
Distin <sup>d</sup> of condition		Acute Mania	non-occupati <sup>n</sup>	-	-	-	-	1	22	27 June '60	-	-	-	1	Maniacal exhaustion	
very delicate health		Chronic Mania	Intemperance	-	-	-	-	1	28						Transf. to Guardians list	

SCHED. (E) Sect. 50.—8 & 9 Vict. Cap. 100.

REGISTER OF P

Date of last previous Admission (if any).	No. in Order of Admission.	Date of Admission.	CHRISTIAN AND SURNAME AT LENGTH.	Sex and Class.			AGE.	Condition as to Marriage.	Condition of Life, and previous Occupation.	PREVIOUS PLACE OF ABODE.	County, Union, or Parish, to which Chargeable.	By whose Authority sent.	Dates of Medical Certificates, and by whom signed.			
				Private.		Disper.								Married.	Single.	Widowed.
				M.	F.	M.										
		1860 June 29	William Hugh Jones	1	-	-	42	-	1	Miner	Brecon	Sister	27 June 1860 J. North J. Armstrong			
Chronic)		June 29	Margaret Ann Foster	-	1	-	28	-	1	none	Quentin St	Brother	12 & 9 Sept 1860 H. Shaver M. C. Sidy			
		June 29	Vophia Frances Woolsey	-	1	-	32	-	1	none	Walslade Rd	Mother	26 & 27 June 1860 C. Smith H. A. Rawlins			
		June 29	Emily Oliver	-	1	-	42	-	1	Chemist's Wife	Bow Lane Poplar	Husband	28 June 1860 T. E. Bowhall Robt. Webb			
		July 6	Josiah Orchard	1	-	-	64	-	1	General Dealer	Abesford Haunts	Son	6 & 5 July 1860 P. J. Burchell G. D. Hicks			
		July 10	Marian Harbourn	-	1	-	37	-	1	none	Sibyroy place Henlish Down	Landlord	8 & 9 July 1860 C. Smith H. A. Rawlins			
Chronic)		July 13	Caroline King, King	-	1	-	34	-	1	Milliner	York St Monument St	Husband	14 July 1860 M. Tores R. R. Norman			

PATIENTS.

Bodily Condition.	Name of Bodily Disorder (if any).	Form of Mental Disorder.	Supposed Cause of Insanity.	Epileptic. Congenital Idiots.	Duration of existing Attacks.			Number of previous Attacks.	Age on First Attack.	Date of Discharge or Death.	Discharged.			Died.	OBSERVATIONS.
					Years.	Months.	Weeks.				Recovered.	Relieved.	Not Improved.		
<i>Hepatic congestion</i>		<i>Mania</i>	<i>excitement from purchasing business</i>	-	-	-	1	1	29	7 Sep '60	1	-	-	-	
<i>low (anæsthetic state)</i>		<i>Chronic Mania</i>	<i>unknown</i>	-	-	2	6	-	1	21 17 Jan. 81					<i>Transf. to Boarders List</i>
<i>pathological Cachexy</i>		<i>Melancholia</i>	<i>Unknown</i>	-	-	-	8	-	-	3/28 June 1861		1			<i>Transferred to Boarders List - Received 3 Decemr 1869.</i>
<i>delicate health</i>		<i>Mania</i>	<i>Religious excitement</i>	-	-	3	-	-	12	28 June 1861		1			
<i>very weak</i>		<i>Melancholia</i>	<i>Supposed Loss of Property</i>	-	-	3	-	-	-	6/5 July 1861		1			
<i>very anæmic &amp; weak</i>		<i>Melancholia</i>	<i>Unknown</i>	-	-	-	1	-	-	3/15 March 1861		1			
<i>very weak &amp; dyspeptic</i>		<i>Mania</i>	<i>Jealousness</i>	-	-	1	-	-	-	3/14 Decemr 1860					<i>Transf. to Boarders List</i>

SCHED. (E) Sect. 50.—8 & 9 Vict. Cap. 100.

REGISTER OF

Date of last previous Admission (if any).	No. in Order of Admission.	Date of Admission.	CHRISTIAN AND SURNAME AT LENGTH.	Sex and Class.			Condition as to Marriage.			Condition of Life, and previous Occupation.	PREVIOUS PLACE OF ABODE.	County, Union, or Parish, to which Chargeable.	By whose Authority sent.	Dates of Medical Certificates, and by whom signed.
				Private.	Disper.	AGE.	Married.	Single.	Widowed.					
				M.	F.	M.	F.	M.	F.					
	91	1860 July 13	Charlotte Dines	1	-	44	1	-	Teacher	Southill Beit	-	Sister	6 April 1860 M. J. Hilliard C. C. Balding	
	92	July 13	William Penn Jun <sup>r</sup>	1	-	67	1	-	Laborer	Rayford Leeds	-	Son	10 & 11 July 1860 P. Reilly G. Ellis	
	93	July 13	Charles Frederick Augustus Boyce	1	-	25	1	-	Clerk	New Hunt St	-	Father	11 July 1860 J. Randall M. F. Fuller	
	94	July 20	Unni Cox	1	-	39	1	-	Farmer	Fisherston Salisbury	-	Wife	17 July 1860 J. H. Lister W. C. Finch	
	95	July 20	David Ayton	1	-	38	1	-	Carpenter	23 West St Mile End	-	Wife	18 & 20 July 1860 J. W. Todd Jas Self	
	96	July 20	Angelina Harper	1	-	28	1	-	none	Hyth Hunt	-	Mother	19 July 1860 A. B. Wildaker C. Gage	

PATIENTS.

Bodily Condition.	Name of Bodily Disorder (if any).	Form of Mental Disorder.	Supposed Cause of Insanity.	Epileptic.	Congenital Idiots.	Duration of existing Attacks.			Number of previous attacks.	Age on First Attack.	Date of Discharge or Death.	Discharged.			Died.	OBSERVATIONS.
						Years.	Months.	Weeks.				Recovered.	Relieved.	Not improved.		
Weak & chlorotic		Mania	overacrimonial	-	-	1	-	-	114	20 Oct '60	1	-	-	-		
Feeble & bilious		Mania	afold	-	-	-	8	-	67	12 July 1861			1			
very badly nourished		melancholia	Unknown	-	-	6	-	-	25	19 July 1861. Removal to patient			1			
July 20. 1860																
hepatic congestion habitually/costive		Mania	Disappointment	-	1	-	-	-	38	26 February 1861.			1		At the request of wife	
weak state		Mania	anxiety in business	-	-	2	-	-	38	7 Sep '60	1	-	-			
very pale & anæmic		Mania	unknown	-	-	3	-	-	28	19 July 1861			1			

1860  
D. W. B. } Course  
in  
Hypochondria } Lunacy

SCHED. (E) Sect. 50.—8 & 9 Viet. Cap. 100.

REGISTER OF

Date of last previous Admission (if any).	No. in Order of Admission.	Date of Admission.	CHRISTIAN AND SURNAME AT LENGTH.	Sex and Class.				AGE.	Condition as to Marriage.		Condition of Life, and previous Occupation.	PREVIOUS PLACE OF ABODE.	County, Union, or Parish, to which Chargeable.	By whose Authority sent,	Dates of Medical Certificates, and by whom signed.
				Private.		Penit.			M.	S.					
				M.	F.	M.	F.								
	97	1860 July 20	Mary Boyles Sullivan	-	-	-	50	-	1	-	Governess 10 Welbeck St.	-	Sister	14 & 16 July 1860 A. Collins J. W. Booth	
	98	July 20	Esther Ann Pakeman	-	-	-	28	-	1	-	none 3 Esther Place Opp. Holloway		Mother	17 July 1860 R. Wilkinson H. G. Sutton	
	99	July 21	William Thomas Harvey	1	-	-	32	1	-	-	Carpenter Dean Martin St St. Martin		Father	25 July 1860 W. Dingley O. Lemon	
Relapse	100	July 21	Mary Ann Casey	-	-	-	37	1	-	-	Domestic 16 Bartholomew Duties Terrace		Husband	26 July 1860 H. C. Harris E. V. Nixon	
Relapse	101	July 21	Matilda Wood	-	-	-	54	-	1	-	schoolmistress, Parker St		Brother in Law	25 & 26 July 1860 J. C. Cornfield W. Walker	
	102	July 21	Jane Henzell Jump	-	-	-	45	1	-	-	none 14 Ward Lane St Bethnal Green		Husband	19 & 20 July 1860 G. C. Miller C. W. Latham	
	103	July 23	Caroline Seagle	-	-	-	49	1	-	-	Photographer's Hammer Smith Wife		Husband	20 & 19 July 1860 W. Deussner J. W. Gougeon	

PATIENTS.

Bodily Condition.	Name of Bodily Disorder (if any).	Form of Mental Disorder.	Supposed Cause of Insanity.	Epileptic.	Congenital Disorders.	Duration of existing Attacks.			Number of previous Attacks.	Age on First Attack.	Date of Discharge or Death.	Discharged.			Died.	OBSERVATIONS.
						Years.	Months.	Weeks.				Recovered.	Relieved.	Not Improved.		
Leucorrhoea Hemorrhoids very weak		Melancholia	Weakness	-	-	3	-	50	30 Nov '60	1	-	-	-			
very weak from obstinate refusal of food		Melancholia	Unknown	-	-	2	-	28	19 July 1861				1			
badly nourished half starved		Melancholia	Pythemia	-	-	-	2	32	30 Sept '60	-	-	-	-	1	apoplexy	
weak & anemic		Melancholia	Unknown	-	-	-	1	37	18 Jan '61	1	-	-	-			
anemic & Bilious		Melancholia	Unknown	-	-	-	1	25	31 May 1861				1			
weak state		Mania	Unknown	-	-	-	3	15	26 Oct '60	1	-	-	-			
very precarious. State of exhaustion refuses food		Mania	Unknown	-	-	-	2	40	26 Sept '60	-	-	-	-	1		



Date of last previous Admission (if any).	No. in Order of Admission.	Date of Admission.	CHRISTIAN AND SURNAME AT LENGTH.	Sex and Class.				AGE.	Condition as to Marriage.			Condition of Life, and previous Occupation.	PREVIOUS PLACE OF ABODE.	County, Union, or Parish, to which Chargeable.	By whose Authority sent.	Dates of Medical Certificates, and by whom signed.
				Private.		Pauper.			Married.	Single.	Widowed.					
				M.	F.	M.	F.									
104	1860	July 2	Maria Lank	-	1	-	-	29	-	1	-	Shoemaker High St Stamford		Cousin	23 July 1860 Spencer Pratt J.M. Howard	
105		July 2	Mary Ann Silbey	-	1	-	-	31	-	1	-	Worce Charing X		Father	25 & 24 July 1860 J.G. Hamilton J. Powell	
106		July 31	Mary Johnson	-	1	-	-	53	-	-	1	Bootmaker Midon <sup>s</sup> Scorsney		Son	30 & 29 July 1860 A. J. Barker J. B. Pierpoint	
107		Aug 3	William Fowler Jun <sup>r</sup>	1	-	-	-	33	-	1	-	Clerk Devonshire Pl Baskere Head		Father	31 & 30 July 1860 W. G. Clayton J. W. Barber	
108		Aug 3	Susan Garnham	-	1	-	-	36	-	-	-	Gardener's Wife Pictney Wicorey		Husband	1 Augt 1860 R. H. Whitteman W. P. Freeman	
109		Aug 3	Frederick Dyer	1	-	-	-	32	-	1	-	Surgeon's assistant 28 Charles St James		Brother	2 Augt 1860 S. Weber W. Willis	
110		Aug 3	Ebenzer Procke	1	-	-	-	53	-	-	-	Sutor Cheltenham		Wife	30 July & 2 Augt 1860 R. Cross S. G. Sutton	

PATIENTS.

Bodily Condition.	Name of Bodily Disorder (if any).	Form of Mental Disorder.	Supposed Cause of Insanity.	Epileptics.	Congenital Idiots.	Duration of existing Attacks.			Number of previous Attacks.	Age on First Attack.	Date of Discharge or Death.	Discharged.			Died.	OBSERVATIONS.
						Years.	Months.	Weeks.				Recovered.	Relieved.	Not Improved.		
very delicate state		Melancholia	disappointed affection	-	-	-	6	3	26	26	20, 1861			1		
pale & delicate		Mania	unknown	-	-	-	3	-	31	26	July 1861 Removal 2 August			1		
sinking condition refuses food very much bruised		Mania	unknown	-	-	-	2	-	53	2	August 1861			1		
badly nourished		Mania	unknown	-	-	-	2	-	33	2	August 1861 Removal 12 Aug.			1		
dysmenorrhoea is much reduced		Mania	over anxiety	-	-	-	5	-	35	2	August 1860			1		
very thin & pallid suffers from gastritis		Mania	over anxiety	-	-	-	3	-	32	7	Sept 1860	1	-	-		
hepatic congestion palpitation of the heart		Mania	unknown	-	-	-	1	-	53	28	Sept 1860	1	-	-		

Date of last previous Admission (if any).	No. in Order of Admission.	Date of Admission.	CHRISTIAN AND SURNAME AT LENGTH.	Sex and Class.				AGE.	Condition as to Marriage.			Condition of Life, and previous Occupation.	PREVIOUS PLACE OF ABODE.	County, Union, or Parish, to which Chargeable.	By whose Authority sent.	Dates of Medical Certificates, and by whom signed.				
				Private.		Pauper.			M.	F.	M.						F.	Married.	Single.	Widowed.
				M.	F.	M.	F.													
	111	1860 Aug 3	Sarah Ann Moody	-	-	-	24	-	-	-	None	Charlton		Mother	1 & 3 Augt 1860 P. P. Dextane R. F. Wells					
	112	Aug 3	Susannah Everard	-	-	-	49	-	-	-	Servant	14 Oliver St Worthing		Husband	27 July 1860 G. J. Ansdon A. R. Hoskins					
	113	Aug 3	Jane Alexander	-	-	-	63	-	-	-	Housekeeper	Kingston on Sea Sussex		Son	2 Augt 1860 H. New W. B. Parfitt					
	114	Aug 17	Caroline Pugh	-	-	-	38	-	-	-	Housewife	Lambeth Surrey		Husband	4 Augt 1860 E. Baines C. T. Carter					
	115	Aug 17	Elizabeth Childs	-	-	-	45	-	-	-	Domestic servant	Peopley Alton		Brother	15 Augt 1860 J. Bovey G. Bayles					
	116	Aug 17	Walter White	-	-	-	46	-	-	-	Police constable	Shoreditch		Wife	10 & 11 Augt 1860 J. B. Mathew E. Hall					
	117	Aug 17	Loelia Price	-	-	-	33	-	-	-	Domestic	Chatham		Husband	11 & 10 Augt 1860 G. J. Ely A. Fayle					

PATIENTS.

Bodily Condition.	Name of Bodily Disorder (if any).	Form of Mental Disorder.	Supposed Cause of Insanity.	Epileptic.	Congenital Abuse.	Duration of existing Attacks.			Number of previous Attacks.	Age on First Attack.	Date of Discharge or Death.	Discharged.			Died.	OBSERVATIONS.
						Years.	Months.	Weeks.				Recovered.	Relieved.	Not Improved.		
profuse hemorrhagia		Mania	Unknown	-	-	-	-	1	32 1/2	16 Dec '60	-	1	-	-		
very weak & anemic		Melancholia	Unknown	-	-	-	-	6	19	2 August 1861			1			
Hepatic congestion obstinate constipation		Melancholia	Fatigue & Anxiety	-	-	-	-	3	63	28 Sept '60	1	-	-	-		
very pale & anemic		Melancholia	Unknown	-	-	-	-	5	38	16 August 1861			1			
very weak & Dyspeptic slight Bronchitis		Melancholia	(Disappointment)	-	-	-	-	1	15	16 August 1861			1			
symptoms of cerebral softening		Melancholia	Injury to head	-	-	-	-	3	46	26 Oct '60	-	-	1	-	Paralytic	
very badly nourished		Melancholia	Loss of Child	-	-	-	-	5	32	7 Dec '60	1	-	-	-		

SCHED. (E) Sect. 50.—8 &amp; 9 Vict. Cap. 100.

Date of last previous Admission (if any).	Date of Admission.	CHRISTIAN AND SURNAME AT LENGTH.	Sex and Class.				AGE.	Condition as to Marriage.	Condition of Life, and previous Occupation.	PREVIOUS PLACE OF ABODE.	County, Union, or Parish, to which Chargeable.	By whose Authority sent.	Dates of Medical Certificates, and by whom signed.
			Private.		Disper.								
			M.	F.	M.	F.							
1860 Aug 22	118	Daniel Parsons	1	-	-	32	-	1	Inland Revenue Officer	40 Alpha Rd		Mother	18 <sup>th</sup> August 1860 C. C. Blades W. Meshaw
Aug 24	119	Jane Chairman	-	1	-	51	1	-	Toll Gate S <sup>d</sup> Field Keeper	Crawley		Brother	21 <sup>st</sup> Aug 1860 Thos. Smith J. Winchworth
Aug 31	120	Ann Wilkes	-	1	-	50	-	1	none	2 Decker Cottages Tottenham		Brother	30 <sup>th</sup> Aug 1860 Wm. Hall E. H. May
Aug 31	121	Elizabeth Mead	-	1	-	30	-	1	Servant	Wardleston Farm Middx		Aunt	27 <sup>th</sup> Aug 1860 R. Dawes M. Ledger
Aug 31	122	Thomas Stevenson	1	-	-	26	-	1	Steamer	St George's In East		Friend	31 <sup>st</sup> Aug 1860 W. Thompson Jas. Smart
Sept 7	123	John Ingrams Jun <sup>r</sup>	1	-	-	31	1	-	Carpenter	Limpfield Sussex		Father	7 & 1 <sup>st</sup> Sept 1860 E. Jayne W. Widdow
Sept 7	124	James Dodds	1	-	-	56	-	1	Baker	3 Storrance St Arlington		Son	9 Sept 1860 R. J. Black A. Mack

PATIENTS.

Bodily Condition.	Name of Bodily Disorder (if any).	Form of Mental Disorder.	Supposed Cause of Insanity.	Epileptics.	Convulsional Attacks.	Duration of existing Attacks.			Number of previous Attacks.	Age on First Attack.	Date of Discharge or Death.	Discharged.			Died.	OBSERVATIONS.
						Years.	Months.	Weeks.				Recovered.	Relieved.	Not Improved.		
very low state of nutrition		Mania	Unknown	-	-	-	2	-	32	2 Nov '60	1	-	-	-		
Much reduced from obstinate refusal of Food		Melancholia	Unknown	-	-	-	2	-	5	23 August 1861			1			
very anemic & weak		Melancholia	Unknown	-	-	4	1	50	18	18 Jan '61	1	-	-	-		
delicate health		Melancholia	Hereditary	-	-	6	-	30	30	30 August 1861			1			
has phthisis		Melancholia	Unknown	-	-	1	-	20	16	16 Nov '60	1	-	-	-		
Catarrhical Cachexy & very weak		Mania	Anxiety about a Will	-	-	7	2	25	6	6 September 1861			1			
Hepatic congestion		Mania	Lapses in business	-	-	3	1	53	19	19 Oct '60	1	-	-	-		

REGISTER OF

SCHED. (E) Sect. 50.—8 & 9 Vict. Cap. 100.

Date of last previous Admission (if any).	No. in Order of Admission.	Date of Admission.	CHRISTIAN AND SURNAME AT LENGTH.	Sex and Class.				AGE.	Condition as to Marriage. Married. Single. Widowed.	Condition of Life and previous Occupation.	PREVIOUS PLACE OF ABODE.	County, Union, or Parish, to which Chargeable.	By whose Authority sent.	Dates of Medical Certificates, and by whom signed.
				Private.		Pauper.								
				M.	F.	M.	F.							
	125	1860 Sep 7	Neil, Stewart Campbell Swan	1	-	-	-	20	-	1	Warehouseman	H Wood St.	Brother	3 Sept 1860 Chs. Hoog J. S. Milton
	126	Sep 8	Edward Bowman	1	-	-	-	24	-	1	Warehouseman	Dollan St	Brother	7 Sept 1860 W. G. Farquhar H. B. Rankin
	127	Sep 13	Charlotte Heaton	-	1	-	-	28	-	-	Mechanic's Wife	Bradford York	Husband	11 Sept 1860 G. W. Winlove G. H. Morris
	128	Sep 14	James Bath	1	-	-	-	24	-	1	Commercial Traveller	Amports Rd Clifton Rd	Father	12 & 13 Sept 1860 G. D. Thorne E. D. Cowitt
	129	Sep 14	Alfred Lingham	1	-	-	-	19	-	1	Seaman	Steamer "Perindula"	Mother	13 & 14 Sept 1860 Thos. Mitchell W. Bowman
Chronic	130	Sep 14	Martha Baldwin	-	1	-	-	28	-	1	Boat Sewer	Chesham Bucks	Husband	13 Sept 1860 W. H. Wilder J. W. Hately
	131	Sep 15	Julia Charlotte Boyce	1	-	-	-	28	-	1	Governess	Southwold Suffolk	Father	11 & 12 Sept 1860 J. S. Williams F. W. Vertrie

PATIENTS.

Bodily Condition.	Name of Bodily Disorder (if any).	Form of Mental Disorder.	Supposed Cause of Insanity.	Epileptics.	Congenital Insanity.	Duration of existing Attacks.			Number of previous Attacks.	Age at First Attack.	Date of Discharge or Death.	Discharged.			Died.	OBSERVATIONS.
						Years.	Months.	Weeks.				Recovered.	Relieved.	Not Improved.		
Much emaciated Dyspepsia		Melancholia		-	-	-	7	-	26	30 Nov '60	1	-	-	-		
very badly nourished		Mania		-	-	-	2	1	21	11 Jan '61	1	-	-	-		
very weak		purpurial Mania		-	-	-	3	-	28	21 Dec '60	1	-	-	-		
semi cataplectic of Mithical		Mania		-	-	-	15	-	24	8 Feb '61	1	-	-	-		
Hepatic Congestion		Mania		-	-	-	1	1	18	26 Oct '60	1	-	-	-		
delicate & anemic		Mania		-	-	-	9	-	28						Transf. to Guards List	
very hysterical paralytic		Mania		-	-	-	5	-	28	12 April 1861	1					



82

REGISTER OF

SCHED. (B) Sect. 50.—8 & 9 Vict. Cap. 100.

Date of last previous Admission (if any).	No. in Order of Admission.	Date of Admission.	CHRISTIAN AND SURNAME AT LENGTH.	Sex and Class.				Condition as to Marriage.			Condition of Life, and previous Occupation.	PREVIOUS PLACE OF RESIDE.	County, Union, or Parish, to which Chargeable.	By whose Authority sent.	Dates of Medical Certificates, and by whom signed.	
				Female.		Male.		AGE.	Married.	Single.						Widowed.
				M.	F.	M.	F.									
	132	1860 Sep 21	Martha Taylor	-	1	-	-	24	-	1	daughter of Boot maker	Park St Oxford St		Father	19 Sept '60 Jas. G. Douglas Jas. Chapman	
	133	Sep 27	Lawrence Henry Dimsdale	1				25	1	Lab. & Police formerlly Schoolmaster	India Labby Stratford		Father	26 Sep 1860 A J W Banks 27 Sep 1860 J F Woodford		
	134	Sep 28	John George Weaver	1				17	1	Farming	Lumley Road Croydon Surrey		Father	26 Sep 1860 William Luskland Philip Whitcomb		
	135	Sep 29	Henry Goff	1				31	1	Trunk Maker	Nightingale Road Wood Green		Father in law	13 Sep 1860 Charles Wilkinson M.R.C.S.		
	136	Oct 5	Jane Frances Muggridge	1				30	1	Governess	Camberwell		Sister	29 Sep 1860 Thomas Ward M.R.C.S. 3 October 1860 W. Sargent Charles Brown		
	137	Oct 5	George Cook	1				24	1	Preparing for Holborn Buildings	74 Hercules Buildings		Mother	3 October 1860 J W Carpenter C Colclough		
	138	Oct 5	Ann Small	1				33		Labourers Wife	Beaver Ashford		Husband	3 October 1860 William Best J W Wilkes		
	139	Oct 12	Emma Webb	1				18	1	Needlewoman	38 Lower Whitehorse Street		Mother	10 October 1860 J W Simpson W Bambridge		

PATIENTS.

Bodily Condition.	Name of Bodily Disorder (if any).	Form of Mental Disorder.	Supposed Cause of Insanity.	Epileptic.	Congenital Idiot.	Duration of existing Attacks.			Date of Discharge or Death.	Discharged.			Died.	OBSERVATIONS.
						Years.	Months.	Weeks.		Number of previous Attacks.	Age on First Attack.	Recovered.		
Very delicate		Melancholia	Unknown	-	-	-	5	1	19	6th March 1861	1	-	-	At the request of friends
Thin & badly nourished		Maniacal with great excitement	Fever in India & consequent debility from that cause & the climate	-	-	-	7	-	-	27 September 1861	-	1	-	
Anæmic primarily demerit			Hereditary	-	-	-	days	17	17	4th Nov 1861	-	1	-	
Thin & badly nourished with several boils upon his arms & legs		Delusions & Incoherence	Embarrassment in business	-	-	-	1	-	31	2 August 1861	1	-	-	
Healthy in appearance	Suppressed Catarrh	Melancholic		-	-	-	than 1	30	19	2 July 1861	1	-	-	On trial Discharged recovered 18 Oct 1861
Thin & prostrated		Maniacal with delusions	Over exertion & hard study	-	-	-	3	-	24	11 October 1861	-	1	-	
Healthy		Maniacal		-	-	-	2	1	33	30 Nov '60	-	1	-	Pregnant
Rather feeble from excitement stout & flushed face		Maniacal	Wrouble	-	-	-	2	-	18	11 Jan '61	1	-	-	

SCHED. (E) Sect. 50.—8 & 9 Vict. Cap. 100.

REGISTER OF

Date of last previous Admission (if any).	No. in Order of Admission.	Date of Admission.	CHRISTIAN AND SURNAME AT LENGTH.	Sex and Class.			Condition as to Marriage.		Condition of Life, and previous Occupation.	PREVIOUS PLACE OF ABODE.	County, Union, or Parish, to which Chargeable.	By whose Authority sent.	Dates of Medical Certificates, and by whom signed.			
				Private.		Pauper.		AGE.						Married.	Single.	Widowed.
				M.	F.	M.	F.									
	140	1860 Oct 13	Mary Ann Park	-	1	-	-	36	1	-	Domestic Servant	29 Green Street Edgware Road		Husband	13 Oct 1860 - W. Archer Y Walker Grant	
	141	Oct 13	Louis Benete	1	-	-	-	41	1	-	Cabinet Maker	47 Exton Square		Wife	12 Oct 1860 E. Sparmann M.D. in Res. J. C. Griffith M.D.	
	142	Oct 16	Mary Ann Freiel	-	1	-	-	26	-	1	Governess	France		Employer	15 Oct 1860 H. Parrutt J. M. Burton	
	143	Oct 25	Maria Hollands	-	1	-	-	30	1	-	Wife of Beer House Keeper	Sheerness		Husband	23 Oct 1860 E. Vivaldi J. A. Meddell	
	144	Oct 26	Thomas Sarrant	1	-	-	-	33	-	1	Clockmaker	Uptonwell		Father	24 & 25 Oct 1860 R. M. Anderson R. S. Cobbett	
	145	Oct 26	Thomas Boulger	1	-	-	-	35	-	1	Sailor	16 St. Dunstons		Sister	25 & 26 Oct 1860 R. Harper J. G. Forbes	
	146	Nov 2	John Wright Bonder	1	-	-	-	21	-	1	Iron Plate Worker	New Malden Kingston		Father	1 Nov 1860 J. F. Challinor J. H. Barlow	

PATIENTS.

Bodily Condition.	Name of Bodily Disorder (if any).	Form of Mental Disorder.	Supposed Cause of Insanity.	Epileptics.	Cerebral Lesions.	Duration of existing Attacks.			Number of previous Attacks.	Age on First Attack.	Date of Discharge or Death.	Discharged.			Died.	OBSERVATIONS.
						Years.	Months.	Weeks.				Recovered.	Relieved.	Not Improved.		
Very feeble low vitality		Melancholic	Religion			2			36	7 Dec '60			1			
Thin & badly nourished		Maniacal	Excitement			2		1	22	15 March 1861 <i>Remained 11 weeks.</i>			1		Discharged as unfit.	
very feeble, refused food 4 days previous to admission		Maniacal	disappointment in love			1	2		26	20 Decemb 1860 <i>Remained 15 weeks.</i>			1			
pale & feeble anemic from excessive menstruation		Delusional Insanity	Unknown				3		30	25 Jan '61	1					
pale & rather feeble from excitement		Maniacal	over excitement & fright			2			33	27 Feb 1861			1		On trial Discharged cured 18 October 1861.	
appears rather badly nourished		Delusional Insanity	loss of relatives			2			35	11 Jan '61	1					
pale anemic debilitated		Maniacal	Unknown			1			21	7 Dec '60	1					

SCHEM. (E) Sect. 50.—8 & 9 Vict. Cap. 100.

Date of last previous Admission (if any).	No. in Order of Admission.	Date of Admission.	CHRISTIAN AND SURNAME AT LENGTH.	Sex and Class.				Condition as to Marriage.	Condition of Life, and previous Occupation.	PREVIOUS PLACE OF ABODE.	County, Union, or Parish, to which Chargeable.	By whose Authority sent.	Dates of Medical Certificates, and by whom signed.				
				Private.		Pauper.								AGE.	Married.	Single.	Widowed.
				M.	F.	M.	F.										
	147	1860 Nov 9	Mlice Grey Rawlins	-	1	-	28	-	1	Shop Assist.	Stratford	Father	3 & 6 Nov 1860 J. P. Clay J. Mugliston				
	148	Nov 9	Charles Sheppard	1	-	-	47	1	-	Brick Maker	22 Widmore J. Small B. Co	Father	8 Nov 1860 G. W. Weaver W. W. Wetnam				
Chronic)	149	Nov 13	Clarinda Correll	-	1	-	35	1	-	none	India	Husband	H. P. Paine H. W. Wise 16 Aug 1860				
	150	Nov 29	Harriet Mayo	-	1	-	53	1	-	none	Brunswick Overace E.	Husband	21 & 22 Nov 1860 J. C. C. C. C. J. J. Ryder				
	151	Dec 7	Caroline Andrews	-	1	-	30	-	1	Governess	Haverstock Hill	Sister	1 Dec & 30 Nov 60 J. W. W. W. W. J. Taylor				
Chronic)	152	Dec 7	Jane Bright	-	1	-	48	-	1	Butcherwoman	Clapham	Sister	5 Dec 1860 C. J. J. J. J. Birkett				
	153	Dec 14	Charlotte Reynolds	-	1	-	31	-	1	Wife of Laborer	Moutham	Husband	10 Dec 1860 J. W. Pittock H. Beadles				

PATIENTS.

Bodily Condition.	Name of Bodily Disorder (if any).	Form of Mental Disorder.	Supposed Cause of Insanity.	Epileptic.	Congenital Idiots.	Duration of existing Attacks.		Number of previous Attacks.	Age on First Attack.	Date of Discharge or Death.	Discharged.			Died.	OBSERVATIONS.
						Years.	Months.				Recovered.	Relieved.	Not Improved.		
Healthy		Melancholic	Religious	-	-	8	-	28		December 1860		1			
pale & wasted		Maniacal	Unknown	-	-	6	2	43	28 March 1861 19 April 1861		1	1		On trial - Re-admitted 30 inst. Unfit (Removal 20 inst)	
Healthy, sallow from climatic influence		Maniacal	Disright Indian Mutiny	-	-	3	-	32						(transfer to Boarders list)	
Reduced from not taking sufficient nourishment		Melancholic Atrophic & flabby Muscles, sallow complexion Tendency to suicide	Loss of of Conscience	-	-	4	1	38		21 Dec '60	1	-	-	Request of friends	
Maniacal hysterical		Maniacal	Unknown	-	-	-	-	29		December 1861		1			
convalescent after carbuncle		Chronic Mania	crossed in love Pink	-	-	-	-	1	20					(transfer to Boarders list)	
Thin, little sallow fairly healthy		Delusional Insanity	Unknown	-	-	3	3	31		15 Jan '61	1	-	-		

Date of last previous Admission (if any).	No. in Order of Admissions.	Date of Admission.	CHRISTIAN AND SURNAME AT LENGTH.	Sex and Class.			Condition as to Marriage.		Condition of Life, and previous Occupation.	PREVIOUS PLACE OF ABODE.	County, Union, or Parish, to which Chargeable.	By whose Authority sent.	Dates of Medical Certificates, and by whom signed.	
				Private.	Pauper.	AGE.	Married.	Single.						Widowed.
				M.	F.	M.	F.	M.						F.
154	1860	Dec 15	Charlotte Dines	-	-	45	-	1	Jewess	Southall Road		Sister	14 & 15 Dec 1860 J. Hawkins E. Walford	
155	Dec 18		Spidele Giovaretti	1	-	40	1	-	Cowier	5 Mornings Road		wife	14 Nov 1860 Wm Jenner W. Day	
156	Dec 21		Charlotte Evans	-	-	17	-	1	Domestic	19 Monbury Villas		Friend	19 & 14 Dec 1860 P. Black J. Wood	
157	Dec 21		Julia Ann Macey Ross	-	-	55	-	1	Widow	Eden Cottages		Sister	19 & 20 Dec 1860 B. H. Cooke J. Deemy	
158	Dec 21		Susanna Gutteridge	-	-	50	-	1	Widow	Drickmond on Herts		Sister	17 & 18 Dec 1860 G. Elin J. Odell	
159	Dec 21		Edward Reverill	1	-	45	-	1	G.W. Rly. Collector	Hough		Cousin	20 & 21 Dec 1860 H. M. Chamsmey A. P. Wall	
160	Dec 27		William Waller	1	-	38	-	1	Shoe maker	7 Pearson Street		Brother	26 & 27 Dec 1860 R. W. Wallace G. D. Hicks	

PATIENTS.

Bodily Condition.	Name of Bodily Disorder (if any).	Form of Mental Disorder.	Supposed Cause of Insanity.	Epileptics.	Congenital Idiots.	Duration of existing Attacks.		Number of previous Attacks.	Age on First Attack.	Date of Discharge or Death.	Discharged.			Died.	OBSERVATIONS.
						Years.	Months.				Weeks.	Recovered.	Relieved.		
Perfectly emaciated from nervous excitement. Suspected tubercle of left lung & heart disease		Melancholia	Unknown (relapse)	-	-	-	-	1	44	31 May 1861			1		At the request of friends
Healthy well nourished		Maniacal	Mental excitement	-	-	-	-	1	40	16 April 1861.	-	-	-	1	Heart Disease
Emaciated & badly nourished inflammation of each Carotid Gland, Erysipelas		Maniacal	Unknown	-	-	-	-	6	17						
Fairly healthy		Maniacal	Unknown	-	-	-	-	1	20						Transferred to Guardians list
Feeble with deranged biliary Organs		Maniacal	Unknown	-	-	-	-	2	1	22 February 1861	1				
Manifest bilious temperament (otherwise healthy)		Delusional Insanity	Loss of Parent	-	-	-	-	1	15	18 Jan 61	1				
Somewhat reduced & pale from refusing proper nourishment			death of first wife	-	-	-	-	1	8	3 <sup>rd</sup> May 1861.	1				



86

REGISTER OF

SCHED. (E) Sect. 50.—8 & 9 Vict. Cap. 100.

Date of last previous Admission (if any).	No. in Order of Admissions.	Date of Admission.	CHRISTIAN AND SURNAME AT LENGTH.	Sex and Class.				AGE.	Condition as for Marriage.			Condition of Life, and previous Occupation.	PREVIOUS PLACE OF ABODE.	County, Union, or Parish, to which Chargeable.	By whose Authority sent.	Dates of Medical Certificates, and by whom signed.
				P. Inds.		Pauper.			Married.	Single.	Widowed.					
				M.	F.	M.	F.									
	161	1860 Dec 28	William Gilding	1	-	-	47	-	1	-	Cretcher	Ely		Brother	25 Feb Dec 1860 G. Cole E. Muriel	
<p>From 161 deduct 3 Relapses 3 viz: 100-101-5 1514</p> <p>138 x 16 Chronic Cases Re-entered in Book</p> <p>16 of Incurable Admissions</p> <p>142 viz: 34-42-43-51 add 1 in 58x 54-63-73-74 81-84-86-90 130-149-152-157</p>																

PATIENTS.

Bodily Condition.	Name of Bodily Disorder (if any).	Form of Mental Disorder.	Supposed Cause of Insanity.	Epileptics.	Congenital Idiots.	Duration of existing Attacks.			Number of previous Attacks.	Age on First Attack.	Date of Discharge or Death.	Discharged.			Died.	OBSERVATIONS.
						Years.	Months.	Weeks.				Recovered.	Relieved.	Not Improved.		
<i>Healthy</i>		<i>Delusional Insanity</i>	<i>unknown</i>	-	-	-	-	<i>3</i>	<i>44</i>	<i>25 Jan '61</i>	<i>1</i>	-	-	-		

Date of last previous Admission (if any).	No. in Order of Admission.	Date of Admission.	CHRISTIAN AND SURNAME AT LENGTH.	Sex and Class.			Condition as to Marriage.		Condition of Life, and previous Occupation.	PREVIOUS PLACE OF ABODE.	County, Union, or Parish, to which Chargeable.	By whose Authority sent.	Dates of Medical Certificates, and by whom signed.
				Private.	Pauper.	AGE.	Married.	Single.					
				M. F.	M. F.		Widowed.						
	1	1861 Jan 11	Mary Brooks	-	-	41	-	1	House Work	Great Barr Stafford	Brother	3 Jan'y 1861 J. Russell J. Johnson	
	2	Jan 11	Emma Ann Kavanaugh	-	-	47	-	1	none	St. Charles St City Pa	Son	2 Jan'y 1861 J. Ingoldby W. C. Feby	
	3	Jan 11	Elizabeth Mitchell	-	-	36	1	-	Laundress	Wolverhampton	Husband	1 Jan'y 1861 J. H. Hutchins J. P. Deavan	
	4	Jan 11	Joshua Hunt	1	-	54	1	-	Clerk	Birmingham	Brother	15 2 Jan'y 1861 A. Martin H. Sayle	
1859 Nov 23	5	Jan 11	Mary Ann Potter	-	-	36	-	1	Governess	Stockwell	Father	3 Jan'y 1861 J. B. Briston Potter	
	6	Jan 7	Elizabeth Barthorp	-	-	27	-	1	Domestic	Marlborough	Sister	6 & 7 Jan'y 1861 L. E. Austin W. L. Harper	
	7	Jan 11	Joseph Bartlett	1	-	60	1	-	Quaysman	Wolverhampton	Wife	10 Jan'y 1861 J. Cooper R. W. Wallace	

PATIENTS.

Bodily Condition.	Name of Bodily Disorder (if any).	Form of Mental Disorder.	Supposed Cause of Insanity.	Epileptic.	Congenital Idiots.	Duration of existing Attacks.		Number of previous Attacks.	Age on First Attack.	Date of Discharge or Death.	Discharged.			Died.	OBSERVATIONS.
						Years.	Months.				Recovered.	Relieved.	Not Improved.		
Healthy		Maniacal	Unknown	-	-	9	-	4	26	April 1861			1		Discharged as Unfit
Very debilitated Fleeth - Emaciated		Maniacal	Great anxiety	-	-	8	-	4	22	March 1861			1		Unfit
Healthy		Melancholic	Husband's Poverty	-	-	10	1	3	28	March 1861			1		
Dyspeptic Somewhat debilitated		Melancholic	Being out of Employment	-	-	6	1	5	15	March 1861			1		
Slight degree of Weakness - dislike to labor & is Healthy			Scarlet Fever	-	-	6	1	8	22	February 1861			1		
Debilitated		Melancholic	Unknown	-	-	5	-	2	12	April 1861			1		
Emaciated General functional derangement		Melancholic	Loss of trouble	-	-	2	-	6	22	March 1861			1		

SCHED. (E) Sect. 50.—8 & 9 Vict. Cap. 100.

Date of last previous Admission (if any).	No. in Order of Admission.	Date of Admission.	CHRISTIAN AND SURNAME AT LENGTH.	Sex and Class.				AGE.	Condition as to Marriage.		Condition of Life, and previous Occupation.	PREVIOUS PLACE OF ABODE.	County, Union, or Parish, to which Chargeable.	By whose Authority sent.	Dates of Medical Certificates, and by whom signed.	
				Private.		Pauper.			Married.	Single.						Widowed.
				M.	F.	M.	F.									
	8	1861 Jan 11	Jane Emma Thrail Greaves	-	1	-	-	23	1	-	Plasterer's Wife	Capham		Father	7 & 9 Jan'y 1861 E. D. Waco J. M. V. all	
	9	Jan 11	Matilda Wright	-	1	-	-	22	-	1	Mason's	Leptonstone		Mother	3 & 9 Jan'y '61 J. B. W. D. D. W. D. W. J. B. Nicholson	
	10	Jan 17	James Boyds Ellman					32	1		Surveyor	Napier New Zealand.		Brother	23 November 1860 W. B. Stephens M.D. J. Harris M.D.	
	11	Jan 17	Mary Boyles Sullivan		1			51	1		Teacher	39 Blandford Sq.		Sister	16 & 18 Jan'y 1861. A. Ekins J. W. F. Oakes	
	12	Jan 18	Eliza Collett		1			56	1		Schoolmistress	No 5 Caroline Place Stoke Newington.		Mother	16 January 1861. R. R. Welch R. W. Cooke	
	13	Jan 18	Helen Fulloon		1			26	1			9 Temple Place New Cross.		Husband.	18 January 1861. Y. B. Crosby C. Waller	
	14	Jan 25	Elizabeth Clarke		1			58	1					Brother-in-law	23 January 1861. R. R. Shillito & J. Roberts	

PATIENTS.

Bodily Condition.	Name of Bodily Disorder (if any).	Form of Mental Disorder.	Supposed Cause of Insanity.	Epileptics.	Congenital Defects.	Duration of existing Attacks.			Number of previous Attacks.	Age on First Attack.	Date of Discharge or Death.	Discharged.			Died.	OBSERVATIONS.
						Years.	Months.	Weeks.				Recovered.	Relieved.	Not Improved.		
Feeble - Anemic		Purpurul Mania	Purpurul Mania	-	-	-	-	3	23	5 April 1861	1					
Debilitated		Maniacal	Unknown	-	-	-	3	-	20	12 July 1861	1					
Well nourished & healthy		Melancholic	Fall from a tree					12	32	22 February 1861	1					
Nervous system enfeebled & circulation feeble		Maniacal	Unknown					11	50	14 June 1861	1					
Debilitated		Maniacal	Anxiety				6	1	33	17 January 1862		1				
Reduced from refusing food impaired digestive organs. Some slight bruises upon her body		Acute Mania	Not known					1	26	1 March 1861	1					
Much reduced & refuses food. Disturbed digestive organs		Maniacal	Not known					3	58	2 December 1861			1		At 12.45 A.M.	

Date of last previous Admission (if any).	No. in Order of Admission.	Date of Admission.	CHRISTIAN AND SURNAME AT LENGTH.	Sex and Class.		AGE.	Condition as to Marriage.			Condition of Life, and previous Occupation.	PREVIOUS PLACE OF ABODE.	County, Union, or Parish, to which Chargeable.	By whose Authority sent.	Dates of Medical Certificates, and by whom signed.
				Private.	Pauper.		M.	F.	M.					
	15	1861 Jan 25	Ann Burton	-	1	58	1	-	-	Servant previous to marriage	High Street Chatham		Husband	21 & 22 January 1861 Wigginton & Taylor B. Tribe
	16	Jan 25	William Saunders	1	-	36	-	1	-		Stremington Devonshire		Brother	23 January 1861. G. R. Morgan A. Robinson
	17	Jan 26	Henry Catherington Franklin	1	-	17	-	1	-	Clerk Great Western Railway	13 Chichester Street Paddington		Father	26 January 1861. H. Everett W. Hampton
	18	Jan 26	Mary Ann Casey	-	1	37	1	-	-	Domestic Duties	46 York Street City Road		Husband	26 January 1861. W. C. Harris E. Lison
	19	Feb 6	Charles Benjamin Blaydes	1	-	18	1	-	-	Quint.	Dumfries		Wife	5 Feb 1861 Thos. Booth H. Power
	20	Feb 8	Isabella Lees	-	1	37	-	1	-	Housekeeper	Wortford		Brother	5 Feb 1861 Robt. Hicks E. Tindall
	21	Feb 8	Elizabeth Hilson	-	1	67	1	-	-	Wife of Watchmaker	Clarkemill		Husband	6 Feb 1861 W. Buchanan J. W. Lawton

PATIENTS.

Bodily Condition.	Name of Bodily Disorder (if any).	Form of Mental Disorder.	Supposed Cause of Insanity.	Epilepsies.	Congenital Idiot.	Duration of existing Attacks.			Number of previous Attacks.	Age on First Attack.	Date of Discharge or Death.	Discharged.			Died.	OBSERVATIONS.
						Years.	Months.	Weeks.				Recovered.	Relieved.	Not Improved.		
Reduced & feeble from refusing food		Melancholic	unknown			-	-	5	-	58	15 March 1861	1				
Healthy		Melancholic	unknown			-	2	-	-	36	24 January 1862		1			
Anemic & Debilitated		Maniacal	office confinement			-	-	2	-	17	28 July 1861	1				
Well nourished & Healthy		Melancholic	none			-	-	1	2	37	18 January 1861	1				
Debilitated & damaged biliary organs		Melancholy & suicidal	unknown			-	-	1	3	12	8 March 1861	1				
Debilitated		Melancholy suicidal (Delusions)	Disappointment			-	1	-	1	26	24 April '61	-	-	-	1	At 10 o'clock A.M.
Feeble & emaciated chronic Bronchitis		Morbid Cordis	unknown			-	-	2	-	67	28 March 1861	1				



Date of last previous Admission (if any).	Date of Admission.	CHRISTIAN AND SURNAME AT LENGTH.	Sex and Class.				AGE.	Condition as to Marriage.			Condition of Life, and previous Occupation.	PREVIOUS PLACE OF ABODE.	County, Union, or Parish, to which Chargeable.	By whose Authority sent.	Dates of Medical Certificates, and by whom signed.
			Private.		Pauper.			Married.	Single.	Widowed.					
			M.	F.	M.	F.									
	1861 Feb 8	Leila Price	-	1	-	-	33	1	-	-	Domestic	Chatham	Husband	4 & 5 Feb 1861 J. J. 86 A. Tayle	
	Feb 11	Ann Clarke	-	1	-	-	41	-	1	-	none	Stington	Sister	11 Feb 1861 J. J. 86 Jno Elliott	
	Feb 15	Mary Godfrey	-	1	-	-	38	1	-	-	servant	Wingstone Road	Husband	14 Feb 1861 G. H. Smith W. S. Harris	
	Feb 15	Rebekah Miles	-	1	-	-	54	-	1	-	widow	Sussex of Barmes	son	13 Feb 1861 Geo. Woolman R. Gravely	
	Feb 15	James Egerton Parrolt	-	-	-	-	17	-	1	-	barman	J. Parze in East	Mother	14 Feb 1861 H. Stuckey J. D. Sipe	

18 Feb 27 1861.

James Wilkes } Comm<sup>rs</sup>  
in  
Kenney  
R. M. F. Lutwidge }

~~27~~  
~~28~~

PATIENTS.

Bodily Condition.	Name of Bodily Disorder (if any).	Form of Mental Disorder.	Supposed Cause of Insanity.	Epileptic.	Congenital Idiote.	Duration of existing Attacks.			Number of previous Attacks.	Age on First Attack.	Date of Discharge or Death.	Discharged.			Died.	OBSERVATIONS.
						Years.	Months.	Weeks.				Recovered.	Relieved.	Not improved.		
Healthy		Melancholy	unknown	-	-	9	-	-	33	24	May 1861	1				
Wasted - debilitated damaged bile w/ organs		Melancholy suicidal Delusions	Hysteria	-	-	6	1	11	27	December 1861	1					
anemic badly nourished		Melancholy suicidal	unknown	-	-	11	-	-	38	7	March 1862		1			
Healthy		Melancholy	Sudden death of Husband	-	-	5	1	42	22	March 1861	1					
anemic Healthy		Maniacal	over anxiety in business	-	-	6	-	-	1/2	21	February 1862		1			Transferred to Unwound List

Date of last previous Admission (if any).	No. in Order of Admission.	Date of Admission.	CHRISTIAN AND SURNAME AT LENGTH.	Sex and Class.				AGE.	Condition as to Marriage.			Condition of Life, and previous Occupation.	PREVIOUS PLACE OF ABODE.	County, Union, or Parish, to which Chargeable.	By whose Authority sent.	Dates of Medical Certificates, and by whom signed.
				Private.		Pauper.			Married.	Single.	Widowed.					
				M.	F.	M.	F.									
	27	1861 Feb 22	Elizabeth Fawcett	1				42	1		None	140 St John's Lane West Smithfield		Husband	19 & 18 February 1861. Charles West Alden Fisher	
	28	Feb 22	Lydia Creston	1				38	1		None	20 Amer sham Road New Cross.		Husband	21 February 1861. A. W. Price M.D. C Taylor M.D.	
	29	Feb 23	Emily Fessler	1				50	1		None	Greenwich & Blackheath		Husband	22 & 21 February 1861. J Greenwood A Brown	
	30	Mar 1	Jane Paroley	1				64	1		Monthly Nurse	Canterbury & Bethlehem		Husband	26 & 27 February 1861. G & P Chard J B Woodman	
	31	Mar 1	Jane Kingsland	1				31	1		Small Farmer's Wife	Bishopsbourne near Canterbury		Husband	28 February 1861. E Long & A Picard	
	32	Mar 5	Fanny Margaret Elder	1				49	1		Teacher of Music	Greenwich Kent		Cousin	4 March 1861. S Downing & W East	
	33	Mar 8	Grany Ann Skudder	1				39	1		Servant	Deptford Kent		Husband	7 March 1861. S Downing & Calcutt	

PATIENTS.

Bodily Condition.	Name of Bodily Disorder (if any).	Form of Mental Disorder.	Supposed Cause of Insanity.	Epileptics. Congenital Idiots.	Duration of existing Attacks.			Number of previous Attacks Age on First Attack.	Date of Discharge or Death.	Discharged.			Died.	OBSERVATIONS.
					Years.	Months.	Weeks.			Recovered.	Relieved.	Not Improved.		
Very anemic debilitated & Badly nourished		Melancholia	Recent childbearing & change of life		4		42	26 August 1861					At the request of friends	
Very anemic debilitated & badly nourished		Melancholia	Excitement			1	38	28 March 1861	1					
Hemoral functional derangement & much wasted.		Maniacal	Domestic trouble			6	50	25 Oct 1861		1			On trial Discharged 27th November 1861. Could not comply with rules.	
Debilitated & badly nourished		Melancholia	Mental anxiety			8	64	4th January 1862		1				
Debilitated & badly nourished		Melancholia	Not known			1	31	28 March 1861		1				
Deranged bilious system Debilitated		Melancholia	Death of her mother				49	6th January 1861					On trial	
Anemic		Maniacal	Jealousy & religious delusions.			2	38	28 March 1861.		1			Transferred to the Asylum	

Date of last previous Admission (if any).	No. in Order of Admission.	Date of Admission.	CHRISTIAN AND SURNAME AT LENGTH.	Sex and Class.				AGE.	Condition as to Marriage.			Condition of Life, and previous Occupation.	PREVIOUS PLACE OF ABODE.	County, Union, or Parish, to which Chargeable.	By whose Authority sent.	Dates of Medical Certificates, and by whom signed.
				Private.		Pauper.			Married.	Single.	Widowed.					
				M.	F.	M.	F.									
	34	1861 Mch 15	Elizabeth Gilpin	1				43	1		No occupation	4 Henry Street Ridgwell Road Stokenay		Husband	13, 14 March 1861. J. W. Garding J. R. Edc	
	35	Mch 16	Clara Dawson	1				30	1		Wife of Mr. Miller of London Ridgwell Road Stokenay	The Poplars West end Barnet		Husband	15 March 1861. J. W. Garding & J. Low	
	36	Mch 22	Maria Hollands	1				31	1		Wife of Richard Hollands	Sheerness		Husband	22 March 1861. J. W. Garding & J. Low	
	37	Mch 22	Sarah Ann Weedon	1				39	1		Head woman's shop	Wickham near St. Andrew's		Husband	26 January 1861. J. W. Garding & J. Low	
	38	Mch 22	Thomas How	1				38	1		Gas fitter	Spurside Richmond		Wife	20 & 21 March 1861. R. W. Marshall & J. G. Low	
	39	Mch 22	Ann Julia Brill	1				23	1		Domestic servant	Atterville Windsor		Father	20 March 1861. J. W. Garding & J. Low	
	40	Mch 22	Louisa Lawrence	1				36	1		None	6 River Street Clarks Hill		Mother	2 February 1861. J. W. Garding & J. Low	

PATIENTS.

Bodily Condition.	Name of Bodily Disorder (if any).	Form of Mental Disorder.	Supposed Cause of Insanity.	Epileptics.	Congenital Idiots.	Duration of existing Attacks.			Number of previous attacks.	Age on First Attack.	Date of Discharge or Death.	Discharged.			Died.	OBSERVATIONS.
						Years.	Months.	Weeks.				Recovered.	Relieved.	Not improved.		
Healthy well nourished		Maniacal	Not known			3		2		28 June 1861	1					
Debilitated (Puerperal)		Maniacal	Puerperal				3	30		21 March 1862 <i>Remained 20 weeks</i>		1				
Debilitated		maniacal	Not known			4		30		21 June 1861		1			Unfit	
Debilitated much wasted		Maniacal	Nervousness				2	39		19 April 1861. <i>(Remained 25 weeks)</i>			1		Discharged as Unfit.	
Pale thin & ill nourished		Maniacal	Not known			2	1	36		30 August 1861	1					
Healthy well nourished		Maniacal	Religious excitement & Hysteria			3		23		27 September 1861	1					
Anemic Hysterical		maniacal	Not known			9		36		25 March 1862		1			Transferred to Borden List	

SCHED. (E) Sect. 50.—8 & 9 Vict. Cap. 100.

Date of last previous Admission (if any).	No. in Order of Admission.	Date of Admission.	CHRISTIAN AND SURNAME AT LENGTH.	Sex and Class.			AGE.	Condition as to Marriage.			Condition of Life, and previous Occupation.	PREVIOUS PLACE OF ABODE.	County, Union, or Parish, to which Chargeable.	By whose Authority sent.	Dates of Medical Certificates, and by whom signed.
				Private.		Pauper.		Married.	Single.	Without.					
				M.	F.	M.									
	1861	41	Mich 28 Louisa Banks	-	1	-	38	-	1	-	Draper's assist	Northampton		Brother	26 & 24 March 1861. J. Kidd, W. G. & W. H. H. H. H.
		42	Mich 28 Alice Winch	-	1	-	37	-	1	-	Schoolmistress	Higham		(Widow)	26 March 1861. W. J. Banks & J. Perry
		43	Mich 28 Emma Slater	-	1	-	41	1	-	-	Madam's assist	Kettering		Husband	24 & 25 March 1861. J. R. G. H. & H. H. H.
		44	Apl 2 Walter King	1	-	-	50	1	-	-	Chamberlain	23 Murray Street Coventry		Brother	2 April 1861. P. L. Marshall & W. C. T. G.
		45	Apl 5 Sarah Shipp	-	1	-	54	1	-	-	Farming business	Gate Gloucestershire		Brother	2 April 1861. E. Day & W. A. G. Day
		46	Apl 5 John Carter	1	-	-	40	1	-	-	Gardener from his Gentleman	Beech Hill Bucks.		Sister	4 April 1861. A. Crisp & J. J. God.
		47	Apl 5 Charles Parwell	1	-	-	15	1	-	-	Line he deposited has now returned	14 Malma Street Brompton Square		Mother	5 & 6 April 1861. J. King & W. Thorne

PATIENTS.

Bodily Condition.	Name of Bodily Disorder (if any).	Form of Mental Disorder.	Supposed Cause of Insanity.	Epileptic.	Conspicuous Features.	Duration of existing Attacks.			Number of previous Attacks.	Age on First Attack.	Date of Discharge or Death.	Discharged.			Died.	OBSERVATIONS.
						Years.	Months.	Weeks.				Recovered.	Relieved.	Not Improved.		
Hypertonia catatonic rigidly Emaciated		Melancholic	Over anxiety					1	38	30 May 1862		1				
Healthy well nourished		Melancholic	Not known					10	37	31 May 1861		1				
Tubercular disease of right lung emaciated		Maniacal	Hereditary					10	41	24 May 1861		1				
Psychic debilitated		Maniacal	Supposed to be engaged in law suit					1	50	12 July 1861 Removal 15 inst.		1			Unfit	
Disordered binary organs fairly nourished		Melancholic	Unknown					10	54	14 June 1861		1				
Healthy well nourished		Melancholic with delusions	Not known					5	40	4 April 1862		1				
Well nourished	Suffers from Chorea	Maniacal	Unknown					5	15	24 May 1861		1				



Date of last previous Admission (if any).	No. in Order of Admission.	Date of Admission.	CHRISTIAN AND SURNAME AT LENGTH.	Sex and Class.				AGE.	Condition as to Marriage.			Condition of Life, and previous Occupation.	PREVIOUS PLACE OF ABODE.	County, Union, or Parish, to which Chargeable.	By whose Authority sent.	Dates of Medical Certificates, and by whom signed.
				Private.		Pauper.			Married.	Single.	Widowed.					
				M.	F.	M.	F.									
	48	1861. Apr 12	Deborah Durston	1				47	1		Coactman's Wife	Denton Court Canterbury Kent		Husband.	8 April 1861. 7 L. Hemley & J. Bird.	
	49	Apr 19	Maria Veresse Vaughan Stanford	1				43			Teacher	Honington Middlesex		Husband.	19 April 1861. W. De Bredt Howell George C. Miller	
	50	Apr 22	Benjamin Jonas	1				55	1		General Clerk & Broker	Exeter Devon		Wife	16 April 1861. Miller & J. Shapter.	
	51	Apr 23	Mary Ann Andrews	1				27	1		Caregiver father's land	14 Cheselton St. Ipswich Suffolk		Father	23 April 1861. J. Ridge & E. P. Young	
	52	Apr 26	Mary Ann Halla	1				33	1		Servant	Old Brentford Middlesex		Husband	25 April 1861. R. Ralph & J. Williams	
	53	Apr 26	Elizabeth Green	1				21	1		None	4 Mistalant Hoxton		Husband	26 & 24 April 1861 W. E. Jackson & Milward	
	54	Apr 27	Mary Ann Bylesmore	1				57	1		None	4 Brunswick Wellington		Husband	26 April 1861. H. B. Braham & R. H. Braham	

PATIENTS.

Bodily Condition.	Name of Bodily Disorder (if any).	Form of Mental Disorder.	Supposed Cause of Insanity.	Epileptic.	Congenital Idiots.	Duration of existing Attacks.			Number of previous Attacks.	Age on First Attack.	Date of Discharge or Death.	Discharged.			Dist.	OBSERVATIONS.
						Years.	Months.	Weeks.				Recovered.	Relieved.	Not Improved.		
Dyspeptic debilitated		Melancholic	Excitement			3	1	46	24	May 1861	Revised 25 inst.	/				
Deranged biliary organs, well nourished		Melancholic	Extreme weakness after labour				1	43		December 1861		/				
Irregular haemorrhages 2nd degree on left ear substituted Went long from being moderately nourished		Melancholic Schizophrenia Prophusity	Unkown			11		54	3	May 1861						Transferred to Asylum
Uterine cachexia Ovarian tumour moderately nourished		Melancholic	Disappointment bearing				1	25	27	September 1861		/				
Healthy & well nourished		Maniacal	Suppressed menses full living			2	1	26	27	September 1861		/				
Much reduced inflamed mammae		Maniacal Puerperal	Confinement			2		21	6	September 1861		/				
Debilitated moderately nourished		Maniacal	Not known			1		47	13	September 1861		/				On trial Discharged 15th January 1861 -

SCHED. (E) Sect. 50.—8 & 9 Viet. Cap. 100.

Date of last previous Admission (if any).	No. in Order of Admission.	Date of Admission.	CHRISTIAN AND SURNAME AT LENGTH.	Sex and Class.			AGE.	Condition as to Marriage.		Condition of Life, and previous Occupation.	PREVIOUS PLACE OF ABODE.	County, Union, or Parish, to which Chargeable.	By whose Authority sent.	Dates of Medical Certificates, and by whom signed.	
				Private.	Pauper.			Married.	Single.						Widowed.
				M.	F.	M.		F.							
	55	1861 Apr 26	Thomas Watts	1			27	1	Occupied Agriculture	Abbotsbury Dorset		Lord Rochester	22 & 26 April 1861. 7 Parker & 9 King		
	56	May 3	Henry Charles August Ernst Sandel	1			31		Sculptor	39 Bankside St		Wife	18 & 19 January 1861. M. Carland & J. Brown		
	57	May 3	Marianne Buck	1			25	1	No occupation	33 Market Place Farnworth		Self & father	13 April & 1 May 1861 C. C. Mundy & J. Stelfox		
	58	May 3	Amelia George	1			26	1	Household Servant	Ramsgate Kent		Brother	2 May 1861. W. Davis & J. Mathews		
	59	May 3	Eliza Lazarus	1			40	1	Widow's daughter	65 1/2 Row St Cricklegate		Sister	2 May 1861. R. Barnes & W. J. Lawless		
	60	May 18	Harriet New	1			22	1	Formerly Domestic Servant	17 Curlew Pl. London		Husband	18 May 1861. E. S. Munn & J. J. J. J.		
	61	May 10	John Hastings	1			62	1	Sailor	House of St. Peter near Birmingham		Son	3 & 4 May 1861. J. A. Munn & J. J. J. J.		

PATIENTS.

Bodily Condition.	Name of Bodily Disorder (if any).	Form of Mental Disorder.	Supposed Cause of Insanity.	Epileptic.	Congenital Idiots.	Duration of existing Attacks.			Number of previous Attacks.	Age on First Attack.	Date of Discharge or Death.	Discharged.			Died.	OBSERVATIONS.
						Years.	Months.	Weeks.				Recovered.	Relieved.	Not Improved.		
Dyspeptic Moderately nourished		Maniacal	Not traceable			3	1	20	18	6	16	1861	1			
Healthy and well nourished		Maniacal	Can work & read			1		31	28	June	1861	1				
Anoremic Hypersthenic Moderately nourished		Maniacal	Cause unknown			3		20	14	June	1861	1				
Anoremic Hypersthenic Reduced from refusing food		Maniacal	Not known			3				2	May	1862		1		
General functional disorder reduced from refusing food			Death of father Reduced circumstances			1		40	19	July	1861	1				
Debilitated Fully nourished		Melancholic	Believed to be killed by fever			6		22	9	May	1862		1			
Healthy fully nourished Demented		Demented	Not known			9		61	18	October	1861	1				

SCHED. (E) Sect. 50.—8 & 9 Vict. Cap. 100.

Date of last previous Admission (if any).	No. in Order of Admission.	Date of Admission.	CHRISTIAN AND SURNAME AT LENGTH.	Sex and Class.			AGE.	Condition as to Marriage.		Condition of Life, and previous Occupation.	PREVIOUS PLACE OF ABODE.	County, Union, or Parish, to which Chargeable.	By whose Authority sent.	Dates of Medical Certificates, and by whom signed.
				Private.	Pauper.	AGI.		Married.	Single.					
				M.	F.	M.		F.	M.					
	62	1861 May 10	Julia Margaret East	1			31	1	Governess	Went on the 2 <sup>nd</sup> night		Brother	18 & 2 <sup>nd</sup> February 1861 E Hamilton & P. Gibson	
	63	May 15	Daniel Parsons	1			33	1	Out of Employment	40 Alpha Road		Mother	15 May 1861. W B Lucas & H C Stewart	
	64	May 16	Mary Ann Ellingham	1			27	1	Domestic servant previous to marriage	London		Husband	15 May 1861. W Tons & C Palmer	
	65	May 17	Rebecca Marshall	1			62	1	Housewife & Knacker	London Road		Husband	15 May 1861. J B Burridge & C Shyne	
	66	May 17	Charlotte Caroline Rising	1			33	1	Assisted Mother	Great Yarmouth		Mother	16 May 1861. F Palmer & C Palmer	
	67	May 17	Elizabeth Latimer	1				1	Domestic servant	Great Broadoor Linstead		Husband	15 May 1861. T Cox & G Bonday	
	68	May 24	Louisa Rod	1			21	1	Natural daughter no occupation	Clapham		Brother	22 & 20 May 1861. D Greenwood & W Laker	

PATIENTS.

Bodily Condition.	Name of Bodily Disorder (if any).	Form of Mental Disorder.	Supposed Cause of Insanity.	Epileptics. Congenital Idiots.	Duration of existing Attacks.			Number of previous Attacks.	Age on First Attack.	Date of Discharge or Death.	Discharged.			Died.	OBSERVATIONS.
					Years.	Months.	Weeks.				Recovered.	Relieved.	Not Improved.		
Healthy fairly nourished		Melancholia	Mental anxiety		2			29							Transferred to Chronic
Neurotic fairly nourished		Melancholia	Anxiety of mind			1		33	16 May 1862			1			
Flabby much reduced		Maniacal	Microcephalia		2			24	16 May 1862			1			
Healthy very thin		Maniacal	Disappointment & Reading		2	2		48	27 Dec 1861 (Removal 26 Feb)			1			Transferred to Chronic (17 May 1862)
General functional disorder, fairly nourished		Melancholia	Over exertion			1		15	28 Jan 1861			1			
Anemic fully nourished		Maniacal	Prodigious Lactation Ergand domesticity			3	1	24	23 May 1862			1			
Moderately nourished		Maniacal	Not known		4			15	11 Jan 1861			1			At 12.40 P.M.

REGISTER OF

SCHED. (E) Sect. 50.—8 & 9 Vict. Cap. 100.

Date of last previous Admission (if any).	No. in Order of Admission.	Date of Admission.	CHRISTIAN AND SURNAME AT LENGTH.	Sex and Class.				AGE.	Condition as to Marriage.			Condition of Life, and previous Occupation.	PREVIOUS PLACE OF ABODE.	County, Union, or Parish, to which Chargeable.	By whose Authority sent.	Dates of Medical Certificates, and by whom signed.
				Private.		Pauper.			Married.	Single.	Widowed.					
				M.	F.	M.	F.									
		1861 69 May 26	Miriam Orlor	1				26	1		Wife of John 23 Pratts Street Camden Town		Husband	22 & 23 May 1861. J Goodchild & W. Mellis		
		70 May 26	Mary Wildreth	1				30	1		Domestic Servant 1 Durham Place Keston Road		Mother	22 & 23 May 1861. R. W. Waller & J. Taylor		
		71 May 26	Caroline Collyear	1				14	1		Widow attended school	Hensall Road	Father	22 May 1861. J. Brown & M. Lodge		
		72 May 26	Jane Rurley	1				23	1		Lab. Schoolhouse	Lambourne Works	Husband	20 & 21 May 1861. R. Cady & G. Torp		
1860 Nov 2		73 May 26	John Ponder	1				22	1		Mechanic	New Malden, Kingston Lacey	Father	21 May 1861. J. B. Culler & C. Brown		
		74 May 26	Mary Tucker	1				20	1		Widow Domestic	42 Upper Barkent Road	Father	21 & 22 May 1861. J. Hall & J. L. Alfred		
		75 May 31	Ann Burton	1				58	1		Widow	185 High Street Chatham	Husband	29 May 1861. H. Taylor & B. White		

PATIENTS.

Bodily Condition.	Name of Bodily Disorder (if any).	Form of Mental Disorder.	Supposed Cause of Insanity.	Epileptics. Congenital Idiots.	Duration of existing Attacks.		Number of previous Attacks.	Age on First Attack.	Date of Discharge or Death.	Discharged.			Died.	OBSERVATIONS.
					Years.	Months.				Recovered.	Relieved.	Not Improved.		
Anemic fully nourished		Maniacal	Not known			1	26	2 May 1860		1			Bydwin P. Linder.	
Healthy moderately nourished		Maniacal	Unknown			2	3	20 11 October 1861	1					
Healthy well nourished		Maniacal	Religion			3		14 23 May 1862		1				
Healthy well nourished		Melancholic	Excision mast application of musk locally			6	22	21 June 1861	1					
Debilitated moderately nourished		Deluded	Unknown			1	21	4 Oct 1861	1					
Debilitated moderately nourished		Maniacal	cannot assign any			1	20	16 August 1861	1					
Dyspeptic fully nourished		Melancholic	Absence of children			2	58	16 August 1861	1					



REGISTER OF

SCHED. (E) Sect. 50.—8 & 9 Vict. Cap. 100.

Date of last previous Admission (if any).	No. in Order of Admission.	Date of Admission.	CHRISTIAN AND SURNAME AT LENGTH.	Sex and Class.				AGE.	Condition as to Marriage.			Condition of Life, and previous Occupation.	PREVIOUS PLACE OF ABODE.	County, Union, or Parish, to which Chargeable.	By whose Authority sent.	Dates of Medical Certificates, and by whom signed.				
				Private.		Pauper.			M.	F.	M.						F.	Married.	Single.	Widowed.
				M.	F.	M.	F.													
		1861 76 June 6	Mary Middleton		1			55		1	Carpenter's Wife	Wentworthbury		Brother	31 May 1861. J. Woodhouse & J. Davis					
		77 June 6	Anna Wood		1			34	1		Butcher's wife	Clatunwell		Husband	5 June 1861. R. Hedman & F. Green					
		78 June 6	Ann Brouley		1			29	1		Wife of Engineer	Bolton Lancashire		Husband	5 June 1861. E. Swales & J. Keddell					
		79 June 6	Mary Ann Elizabeth Andrew		1			34	1		Housewife	15 St. Martin St. Leicester Square		Husband	3 & 4 June 1861. J. B. Simpson & J. Pearson					
		80 June 20	Harriet Caroline Case		1			52		1	Gentleman's Widow	May St. Edmunds		Sister	15 & 13 June 1861. W. Cooper & S. Newham					
		81 June 20	Mary Harriet Maxey		1			26		1	Prose-painter	Saint Just Cornwall		Mother	20 June 1861. J. Rose & W. Barrett					
		82 June 21	Thomas Brett		1			43		1	Meatman formerly Miller	Dover Kent		Brother	18 & 17 June 1861. J. Walker & J. O'Hanley					

PATIENTS.

Bodily Condition.	Name of Bodily Disorder (if any).	Form of Mental Disorder.	Supposed Cause of Insanity.	Epileptic, Congenital Idiote.	Duration of existing Attacks.		Number of previous Attacks.	Age on First Attack.	Date of Discharge or Death.	Discharged.			Died.	OBSERVATIONS.
					Years.	Months.				Recovered.	Relieved.	Not improved.		
Heart disease deranged bilary system Well nourished		Melancholic	Not known		6				11 Octbr. 1861 Remained in hospital			1		In p.t.
Heart disease well nourished		Maniacal	After confinements on both occasions		10	1	25	26 July 1861		1				
Dyspeptic well nourished		Melancholic	Not known		2		24	19 July 1861		1				
Healthy well nourished		Melancholic	Not known		3		34	13 Decr 1862				1		
Healthy well nourished		Melancholic	Acidity of mind, delirium induced pecuniary circumstances & taking ardent spirits to forget his cares.		3		52	20 Jan 1862				1		
Debilitated much reduced		Maniacal	Uncertain		1		26	22 November 1862		1				
Enlarged heart Moderately nourished		Maniacal	Unknown		3		43	1 November 1861						

99

SCHED. (E) Sect. 50.—8 & 9 Vict. Cap. 100.

REGISTER OF

Date of last previous Admission (if any).	No. in Order of Admission.	Date of Admission.	CHRISTIAN AND SURNAME AT LENGTH.	Sex and Class.			AGE.	Condition as to Marriage.			Condition of Life, and previous Occupation.	PREVIOUS PLACE OF ABODE.	County, Union, or Parish, to which Chargeable.	By whose Authority sent.	Dates of Medical Certificates, and by whom signed.
				Private.	Pauper.			Married.	Single.	Widowed.					
				M.	F.	M.		F.							
		1861 June 28	Louisa Vash	1			27	1		Milliner	6 Portland Place Stoney		Mother	28 & 26 June 1861 J. Kay & J. Lykes	
		June 28	Thomas Jackson	1			27	1		Blacksmith	Boston Lincolnshire		Wife's father	26 June 1861— J. W. Woods & M. Weston	
		June 29	Rebecca Wright	1			28	1		Dressmaker	15 Camden Street Camden Town		Husband	29 & 28 June 1861— J. W. Brown & J. Alfred	
		July 5	Mary Healey	1			40	1		Wife of a dealer in Casks	Northchurch Hereford		Husband	1 July 1861. H. H. Hill & J. Whately	
		July 12	Margaret Gibbons	1			24	1		Domestic servant at Home	Radwell Middlesex		Father	8 & 9 July 1861— J. DeLong & J. W. Whiting	
		July 12	Frederic Partridge	1					1	Wagoner	12 Westgate St Chatham		Mother	13 & 11 July 1861. A. Martin & J. C. S. S. S.	
		July 19	Mary Bradshaw	1			44	1		Nurse	Home		Mother-in-law	18 July 1861. R. M. M. & S. B. S.	

PATIENTS.

Bodily Condition.	Name of Bodily Disorder (if any).	Form of Mental Disorder.	Supposed Cause of Insanity.	Epileptics.	Congenital Idiots.	Duration of existing Attacks.			Number of previous Attacks.	Age on First Attack.	Date of Discharge or Death.	Discharged.			Died.	OBSERVATIONS.
						Years.	Months.	Weeks.				Recovered.	Relieved.	Not Improved.		
Cephalalgia fairly nourished		Melancholia	Excitement concerning Marriage					3		27	20 September 1861	1				
Debilitated & reduced		Maniacal	Not obvious					1		27	25 April 1862		1			Unfit. Having been a Quaker.
Delicate		Puerperal mania	Confinement					1	1	22	26 July 1861	1				
Healthy		Puerperal Mania	Her symptoms commenced at birth after confinement					6		40	4 July 1862		1			
Derangement of Uterine functions - well nourished		Maniacal	Unknown					2		23	9 August 1861		1			Unfit
Cerebral congestion very anemic and reduced.		Maniacal	Not any that is known					4		20	11 July 1862		1			
Healthy very obese		Maniacal	Family predisposition					2	2	30	9 August 1861		1			Unfit

400

REGISTER OF

SCHED. (E) Sect. 50.—8 & 9 Vict. Cap. 100.

Date of last previous Admission (if any).	Date of Admission.	CHRISTIAN AND SURNAME AT LENGTH.	Sex and Class.			AGE.	Condition as to Marriage.			Condition of Life, and previous Occupation.	PREVIOUS PLACE OF ABODE.	County, Union, or Parish, to which Chargeable.	By whose Authority sent.	Dates of Medical Certificates, and by whom signed.
			Private.		Pauper.		Married.	Single.	Widowed.					
			M.	F.	M.									
	1861 90 July 19	Mary Smith	1			37	1			Lady's maid	Bongos Hunt		Rev: Chas: Deedes 18 July 1861. Rd Evans M.D. & J. G. Leland	
	91 July 22	James Ward	1			50	1			Gentleman No occupation	Abroad		Nephew by marriage 20 & 19 July 1861. W. J. C. Leland & W. M. Leland	
	92 July 22	Mary Jane Parker	1			25	1			Servant	No 17 Humberly Lane		Step. father 26 & 22 July 1861. J. Reid M.D. & J. P. Deering	
	93 July 26	William Lunn	1			41	1			Joiner	Woolwich		Brother 24 July 1861. J. Wilson & C. Leland	
	94 Aug 2	Jane Godway	1			35	1			Midwife	Bethnal Green		Husband 1 August 1861. R. C. Leland & J. P. Deering	
	95 Aug 2	Alfred Whitehead Stewart	1			30	1			Labourer	106 St. George's St.		Mother 13 July & 11 August 1861. R. P. M. Leland & J. G. Leland	
	96 Aug 2	Edward Staunton Hoyle	1			60	1			Solicitor	Gadbrook Lury		Wife 31 July 1861. H. Harris & B. D. Smith	

PATIENTS.

Bodily Condition.	Name of Bodily Disorder (if any).	Form of Mental Disorder.	Supposed Cause of Insanity.	Epileptic. Congenital Idiots.	Duration of existing Attacks.			Number of previous Attacks.	Date of Discharge or Death.	Discharged.			Died.	OBSERVATIONS.
					Years.	Months.	Weeks.			Recovered.	Relieved.	Not improved.		
Healthy, scattered locky and spots on arms from being restrained		Maniacal	Love.				1	37	6 September 1861	1				
Delicate		Mania with melancholia	Not known				3	50						Transferred to Chronic list
Very full powers		Mania	An objection to a visit dragging under false delusions				6	25 29 November 1861		1				At the friends request
Healthy		Mania	Discharge from the Workyard -				3	41						
Delicate		Recurrent Mania	From confinement				1	3	25 29 November 1861	1				
Delicate		Mania	Masturbation				7	30						Transferred to Chronic list
Healthy		Mania	Family habits				2	45	11 October 1861	1				

REGISTER OF

SCHED. (E) Sect. 50.—8 & 9 Vict. Cap. 100.

Date of last previous Admission (if any).	No. in Order of Admission.	Date of Admission.	CHRISTIAN AND SURNAME AT LENGTH.	Sex and Class.			AGE.	Condition as to Marriage.		Condition of Life, and previous Occupation.	PREVIOUS PLACE OF ABODE.	County, Union, or Parish, to which Chargeable.	By whose Authority sent,	Dates of Medical Certificates, and by whom signed.	
				Private.	Pauper.			Married.	Single.						Widowed.
				M.	F.	M.		F.							
	97	1861 Aug 2	Mary Ann Gushew	1		36	1		Domestic Servant	Charles Street		Mother-in-Law	29 & 31 July 1861. W. Asher & R. Bond		
	98	Aug 2	Sophia Moss	1		49	1		Hair dresser Wife	Redford Lane		Low	31 July 1861. J. G. Graham & R. Hodges.		
	99	Aug 8	Joseph Butcher	1		45	1		Bookbinder	Thompson Street Eves		Wife	8 August 1861. E. Payne M.D. & J. Kay		
	100	Aug 9	Thomas Nichols	1		35	1		Tailor	Dunstable Pudd		Brother-in-law	7 August 1861. C. C. H. & J. H. H.		
	101	Aug 9	Elizabeth Abbott	1		41	1		Tailoress	144 Newland Chadwell		Sister	8 August 1861. R. W. Bramley & B. B. B.		
	102	Aug 9	Benjamin Grestore	1		63	1		Milkman	13 Clarence Gate Kings Park		Wife	6 & 7 August 1861. W. C. C. & J. G. G.		
	103	Aug 9	Charles Garven	1		33	1		Wood engraver	Malworth		Mother	5 & 7 August 1861. R. G. B. & G. H. H.		

PATIENTS.

Bodily Condition.	Name of Bodily Disorder (if any).	Form of Mental Disorder.	Supposed Cause of Insanity.	Epileptic.	Congenital defect.	Duration of existing Attacks.			Number of previous Attacks.	Age on First Attack.	Date of Discharge or Death.	Discharged.			Died.	OBSERVATIONS.
						Years.	Months.	Weeks.				Recovered.	Relieved.	Not improved.		
Feeble state		Mania	Not known			12										Transferred to Chancery
Very feeble powers.		Melancholia	Grief at death of Daughter.			4			49	7 August 1861		1				By desire of friends
Much emaciated exhausted by course		Acute Mania	Shedding			2	1	43	11 October 1861			1				
Emaciated by confinement		Acute Mania	Excitement of seeing a picture			1	1	20	27 September 1861			1				
Feeble & previous state		Mania with Melancholia	Not known			3			41	11 October 1861		1				
Healthy		Mania with Melancholia	Loss in business			7			63	4 October 1861		1				
Delicate		Mania	Loss of work			6			33	9 August 1862			1			



SCHED. (E) Sect. 50.—8 & 9 Vict. Cap. 100.

Date of last previous Admission (if any).	No. in Order of Admissions.	Date of Admission.	CHRISTIAN AND SURNAME AT LENGTH.	Sex and Class.			AGE.	Condition as to Marriage.			Condition of Life, and previous Occupation.	PREVIOUS PLACE OF ABODE.	County, Union, or Parish, to which Chargeable.	By whose Authority sent.	Dates of Medical Certificates, and by whom signed.
				Private.		Pauper.		Married.	Single.	Widowed.					
				M.	F.	M.									
	104	1861. Aug. 15	Samuel Westfahl Allen	1			19	1		Blue Coat Boy & Merchant's Clerk	8 Tredogan Square Mill end		Brother	13 August 1861. J. J. M. & J. J. M.	
	105	Aug. 16	Clara Ann Anderson		1		33	1		Wife of a Baker	67 High Street Camden Town		Husband	15 August 1861- 76 M. Perdon, M. & W. Adams	
1861. May 3	106	Aug. 16	Henry Charles Augustus August Bandel	1			32	1		Sculptor	39 Hanke St.		Wife	15 August 1861- 99 Guardians M. Cardwell	
	107	Aug. 16	Benjamin Bass	1			63	1		Agricultural Labourer	52 Albat St. Barnodesy		Son	15 August 1861. G. W. M. & J. J. M.	
	108	Aug. 17	Elizabeth Buckhardt		1		33	1		Wife of a Baker	High Street Horslow		Husband	13 August 1861. C. W. M. & J. J. M.	
	109	Aug. 23	Stephen Fagabö.	1			36	1		Military Man	The last 10 years until 1849. England		Brother	22 August 1861. G. G. Rogers & J. J. M.	
	110	Aug. 30	James Hicks	1			51	1		Ch. Rm. Holyoke	Piddlebunhede		Brother	15 July 1861- 8. W. M. & J. J. M.	

PATIENTS.

Bodily Condition.	Name of Bodily Disorder (if any).	Form of Mental Disorder.	Supposed Cause of Insanity.	Epilepsia, Congenital Idiot.	Duration of existing Attacks.			Number of previous Attacks.	Age on First Attack.	Date of Discharge or Death.	Discharged.			Died.	OBSERVATIONS.
					Years.	Months.	Weeks.				Recovered.	Relieved.	Not improved.		
Healthy		Mania	Self abuse & Over study			7	2	14	17 January 1862	1					
Delicate		Mania	Not known				3	33	15 August 1862			1		Readmitted as a Boarder -	
Faint		Mania with Melancholia	Over work			1	1	31	1 August 1862			1			
Delicate		Mania	Religious impressions				3	63	4 October 1861	1					
Delicate		Mania	Unknown				3	33	15 August 1862			1		Readmitted as a Boarder -	
Fairly healthy		Mania	Unknown				4	36	17 April 1862			1		Discharged as Unfit -	
Healthy fairly minded		Melancholic	Peccancy difficulties				5	51	27 October 1861	1					

## REGISTER OF

SCHED. (E) Sect. 50.—8 &amp; 9 Vict. Cap. 100.

Date of last previous Admission (if any).	No. in Order of Admission.	Date of Admission.	CHRISTIAN AND SURNAME AT LENGTH.	Sex and Class.			AGE.	Condition as to Marriage.			Condition of Life, and previous Occupation.	PREVIOUS PLACE OF RESIDE.	County, Union, or Parish, to which Chargeable.	By whose Authority sent.	Dates of Medical Certificates, and by whom signed.
				Private.		Pauper.		Married.	Single.	Widowed.					
				M.	F.	M.									
	111	1861. Aug: 30	Samuel William Dodd	1			23	1		Son of an English Librarian & on the rank of a of a third office	29 St. Stephen's St. Peter's Jersey		Father	26 August 1861. W. W. Cox & G. M. Jones.	
1837 Aug 7	112	Aug: 30	Ann Drew		1		64	1		Living with her son at Longbridge	Alfred Street Southampton		Son	29 & 28 August 1861. E. W. Moul & G. M. Jones.	
	113	Aug: 30	Thomas Evans	1			41	1		Nail maker	High Street Warrminster		Wife	26 August 1861. C. Black & P. Lyttle	
	114	Aug 30	Frederick Shoud	1			25	1		Carpenter	1. Albion Place Chatham		Wife	22 August 1861. 7. J. Brown 1861, 76. White	
	115	Apr 2	John Henry Evans	1			42	1		Surgeon	Lexford Sussex		Sister	17 August 1861. G. R. Rydell & R. L. Linn	
1857 Feb 6	116	Apr 4	Charles Benjamin Blaydes				49	1		Gentleman	72 Lambeth St London		Wife	4 September 1861. 7. West & 76 Pound.	
	117	Apr 6	Sarah Lynch	1			27	1		None	9 Collyer Street Horselydown		Husband.	6 September 1861. 7. B. Greenwood & 37. Clark	

PATIENTS.

Bodily Condition.	Name of Bodily Disorder (if any).	Form of Mental Disorder.	Supposed Cause of Insanity.	Epileptics.	Congenital Idiot.	Duration of existing Attacks.			Date of Discharge or Death.	Discharged.			Died.	OBSERVATIONS.
						Years.	Months.	Weeks.		Number of previous Attacks.	Age on First Attack.	Recovered.		
Anemic Moderately nourished		Deluded	Not known			8		1	21	18 October 1861	1			
Feeble, ill nourished		Melancholia	The death of her husband			5		1	40	26 September 1862		1		
Feeble, reduced from refusal of food		Melancholia	Received a blow on the right side of the head when a Yankee boy threw a red-hot iron			4			40	29 August 1862			1	
Healthy, well nourished		Maniacal	Study of religion			3				25 20 December 1861	1			
Dyspeptic Well nourished		Maniacal	Intemperance after domestic affliction			7			42	1861-1861	1			
Deranged biliary organs well nourished		Melancholic	Not known			1			43	4 October 1861	1			
Debilized by physical feebly nourished		Maniacal	Nervous debility			6			27	22 August 1862			1	

SCHED. (E) Sect. 50.—8 &amp; 9 Vict. Cap. 100.

## REGISTER OF

Date of last previous Admission (if any).	No. in Order of Admission.	Date of Admission.	CHRISTIAN AND SURNAME AT LENGTH.	Sex and Class.		AGE.	Condition as to Marriage.		Condition of Life, and previous Occupation.	PREVIOUS PLACE OF ABODE.	County, Union, or Parish, to which Chargeable.	By whose Authority sent.	Dates of Medical Certificates, and by whom signed.		
				Private.	Pauper.		M.	F.						M.	F.
				M.	F.										
	118	1861 Sep 6	Mary Ann Wells	1		26	1		servant of General	St Luke's Yard The Wigmore		Father	5 September 1861. W. McNeill & J. Kerwin		
	119	Sept 13	Leah Baker	1		40	1		Shopkeeper's Wife	Black Bullon		Husband	9 & 10 September 1861. E. W. W. L. R. & C. J. Maddox		
	120	Sept 13	Ruth Goodger	1		58	1		None	Hereford		Husband	11 September 1861. J. Lytton & W. C. Robinson		
	121	Sept 13	Ann Dunkerton	1		52	1		Widow of Wife	16 Pennard Street, Kingsland Road		Husband	12 September 1861. W. R. Perkins & W. D. Lane		
	122	Sept 20	Jane Sutton	1		35	1		Wife of Wife	6 Princes Street, St. James's		Husband	13 September 1861. W. Pennard & J. C. May		
	123	Sept 27	Caleb Day	1		39	1		Bricklayer	Wine of Market Street, Lea Bridge		Brother	26 September 1861. J. G. W. & J. C. W.		
	124	Sept 30	Charles Taymors	1		51	1		Collector	10 Great Street, Chelmsford		Brother	30 & 27 September 1861. J. King & A. B. Lane		

PATIENTS.

Bodily Condition.	Name of Bodily Disorder (if any).	Form of Mental Disorder.	Supposed Cause of Insanity.	Epileptics.	Congenital Idiots.	Duration of existing Attacks.			Number of previous Attacks.	Age on First Attack.	Date of Discharge or Death.	Discharged.			Died.	OBSERVATIONS.
						Years.	Months.	Weeks.				Recovered.	Relieved.	Not Improved.		
Menorrhagia, faintly nourished		Demented	Unknown			1			1	24	28 March 1862	1				
General functional derangement Legs pained and swollen Pins and needles Thoughts too rapid and confused in their march		Maniacal	Followed immediately her seventh confinement.			6			1	39						Transferred to Chronic Asylum
Subsidiarily moderately nourished		Melancholic	Not known					3		58	18 October 1861	1				
Very exhausted state extremely reduced nutrition		Melancholic	A Railway fright also exposure to a cold in the back					2		52	11 April 1862	1				
Debilited moderately nourished.		Melancholic	Not known			1				35	19 September 1862		1			
Debilited moderately nourished		Maniacal	Heat.					4		39	1 November 1861	1				
Deranged bilious Organs well nourished		Maniacal	Supper drink							50	23 May 1862 Remained permanent		1			Discharged as cured

SCHED. (E) Sect. 50.—8 & 9 Vict. Cap. 100.

REGISTER OF

Date of last previous Admission (if any).	No. in Order of Admissions.	Date of Admission.	CHRISTIAN AND SURNAME AT LENGTH.	Sex and Class.			AGE.	Condition as to Marriage.			Condition of Life, and previous Occupation.	PREVIOUS PLACE OF ABODE.	County, Union, or Parish, to which Chargeable.	By whose Authority sent.	Dates of Medical Certificates, and by whom signed.
				Private.	Pauper.			Married.	Single.	Widowed.					
				M.	F.	M.		F.							
	125	1861. Oct 11	Amelia Mary Sharland	1			24	1		Youness	Linlithgow NB		Father	11 February 1861. McCrea & H. Law	
	126	Oct 11	Edward Rutley Bean	1			26	1		Carriage maker for the North of farming	Edinburgh Rd Killinghall		Mother	12 & 15 June 1861. Wm. G. P. H. & G. H. H. H.	
	127	Oct 16	William Henry Smither	1			39	1		Schoolmaster	Mary Hill Greenhit		Stepson	19 & 20 August 1861. A. J. C. H. H. H. H. H. H. H.	
	128	Oct 18	Eyre Evans Wheeler	1			18	1		No occupation	Gloucester St. John of the Baptist		Mother	11 & 14 October 1861. F. B. H. H. H. H. H. H. H.	
	129	Oct 18	Mary Thomas	1			14	1		Farmers daughter	Hauchbrook North Wymondley Herts		Father	15 & 16 October 1861. C. H. H. H. H. H. H. H.	
1855. January	130	Oct 18	Elizabeth Finch Foster	1			27	1		Teacher	11 Broad Street Pentonville		Father	17 October 1861. J. L. H. H. H. H. H. H.	
	131	Oct 18	Tranço Christianna Struth	1			25	1		Wife of a working Baker	Maldon Essex		Father	16 October 1861. G. P. H. H. H. H. H. H. H.	

PATIENTS.

Bodily Condition.	Name of Bodily Disorder (if any).	Form of Mental Disorder.	Supposed Cause of Insanity.	Epileptics, Convulsions, etc.	Duration of existing Attacks.			Number of previous Attacks.	Date of Discharge or Death.	Discharged.			Died.	OBSERVATIONS.
					Years.	Months.	Weeks.			Recovered.	Relieved.	Not improved.		
Phthisic well nourished		Maniacal	Unknown				9	24	18 October 1862		1		Randomly done - Bound.	
Phthisic health ill nourished		Maniacal	Death of his Mother				5	1	19 November 1861		1		Unfit	
Debilitated moderately nourished		Melancholia	Overanxiety & suicidal tendency				2	3	9 17 Dec 1863		1		Randomly done - Bound.	
Symptoms of chronic Hydrocephalus Well nourished		Imbecile	Unknown				6	18	17 Oct 1862		1		Randomly done - Bound.	
Chronic phthisis of health ill nourished		Maniacal	Suppression of menses				3	14	25 February 1862		1			
Debilitated ill nourished		Maniacal	The hot weather.				3	1	28 February 1862		1			
General functional derangement ill nourished		Maniacal	Not known				12	25	25 July 1862		1		On trial cured 25/7/1862.	



SCHED. (E) Sect. 50.—8 &amp; 9 Vict. Cap. 100.

## REGISTER OF

Date of last previous Admission (if any).	No. in Order of Admission.	Date of Admission.	CHRISTIAN AND SURNAME AT LENGTH.	Sex and Class.				AGE.	Condition as to Marriage.	Condition of Life, and previous Occupation.	PREVIOUS PLACE OF ABODE.	County, Union, or Parish, to which Chargeable.	By whose Authority sent.	Dates of Medical Certificates, and by whom signed.			
				Private.		Forport.									Married.	Single.	Widowed.
				M.	F.	M.	F.										
1861 Aug 16	132	1861. Oct 25	Benjamin Bass	1			66	1	Warranted	Warrington Warrington		Son	24 October 1861 G. H. H. & G. J. H. H.				
	133	Oct 28	Robert Whitaker	1			53	1	Inspector of HM Customs	Woodbine Cottage Warrington		Son	27 October 1861 G. H. H. & G. J. H. H.				
1861 Sept 2	134	Nov. 2	John Harry Evans	1			43	1	Surgeon	Leeds Leeds		Sister	1 November 1861. G. H. H. & G. J. H. H.				
	135	Nov. 1	Martha Baker		1		19	1	Widow	Bateman Row		Father	13 October 1861. P. L. B. & G. J. H. H.				
	136	Nov. 8	David William Richardson Junr.	1			22	1	Clerk	Chatham Chatham		Father	5 & 6 November 1861. G. H. H. & G. J. H. H.				
	137	Nov. 8	Harriett Purchard		1		52	1	Publican's Wife	Clapham		Husband.	6 & 7 November 1861. H. H. H. & G. J. H. H.				
	138	Nov. 9	Amelia Stevens		1		31	1	Upholsterer's Wife	Tooting Surrey		Husband	7 November 1861. J. B. H. & G. J. H. H.				

PATIENTS.

Bodily Condition.	Name of Bodily Disorder (if any).	Form of Mental Disorder.	Supposed Cause of Insanity.	Epileptic.	Congenital Defects.	Duration of existing Attacks.			Number of previous Attacks. Age on First Attack.	Date of Discharge or Death.	Discharged.			Died.	OBSERVATIONS.
						Years.	Months.	Weeks.			Recovered.	Relieved.	Not Improved.		
Healthy well nourished		Insane from old age	Not known			10		1		20 July '62			1		
			Natural excitability of disposition				3	33		21 October 1862			1	Readmitted as a Boarder -	
Large & fleshy well nourished		Maniacal	Intemperance & sexual excess			9		42		4 April 1862			1	Escaped 24 January 1862 brought back to the Hospital 28 January 1862. Discharged as fit 4/4/1862 -	
Healthy well nourished		Maniacal	Not known			2		18		21 October 1862			1		
Healthy well nourished		Maniacal	Drinking & Drunkenness			7		22		20 June 1862			1	On trial under op/1862.	
Unhealthy ill nourished		Maniacal	Not known			1		1	30	31 January 1862 Remained 30 Feb.			1	Discharged as Unfit	
Fairly healthy well nourished		Melancholic	Confinement			3		31		14 November 1862			1		

Sched. (E) Sect. 50.—8 & 9 Viet. Cap. 100.

Date of last previous Admission (if any).	No. in Order of Admission.	Date of Admission.	CHRISTIAN AND SURNAME AT LENGTH.	Sex and Class.			Condition as to Marriage.			Condition of Life, and previous Occupation.	PREVIOUS PLACE OF ABODE.	County, Union, or Parish, to which Chargeable.	By whose Authority sent.	Dates of Medical Certificates, and by whom signed.
				Private.	Pauper.	AGE.	Married.	Single.	Widowed.					
				M.	F.	M.								
	139	1861. Nov. 16	Mary Anne Hall	1		48	1		none	Chelsea		Sister	16 & 15 November 1861. F. B. Minslow & A. B. Burns	
	140	Nov. 22	Mary Ann Marps	1		49	1		Housewife	Abchurch Lane Deptford.		Son	19 & 20 November 1861 J. J. Cresswell & F. B. Minslow	
	141	Nov. 23	Fanny Elizabeth Boughton	1		23	1		Solicitor's Wife	Notting Hill		Husband	22 November 1861. R. N. Brown & A. J. B. Brown	
	142	Nov. 24	Louisa Banks	1		23	1		Book Binder	60 Nicholas Street		Husband	26 November 1861. J. C. Gifford & J. B. A. Co	
	143	Nov. 29	Catherine Winter	1		28	1		Wife of W. Winter's assistant	Northwest Lane		Husband	27 & 26 November 1861. W. L. Thomas & J. J. B. B. B.	
	144	Nov. 29	Gertrude Sandwith	1		35	1		Physician's Daughter	Yell		Brother	26 November 1861. W. Adams & C. D. D. D.	
	145	Dec 4	Elizabeth Brill	1		26	1		Domestic servant	Chalvey Bucks		Father	18 & 2 December 1861. G. P. P. P. P. P. P.	

PATIENTS.

Bodily Condition.	Name of Bodily Disorder (if any).	Form of Mental Disorder.	Supposed Cause of Insanity.	Epileptics.	Congenital defect.	Duration of existing Attacks.			Number of previous Attacks.	Age on First Attack.	Date of Discharge or Death.	Discharged.			Dist.	OBSERVATIONS.
						Years.	Months.	Weeks.				Recovered.	Relieved.	Not Improved.		
Emaciated very exhausted condition		Maniacal	Not known					3	18	3 <sup>d</sup> September 1862				1	At 6 AM, Exhaustion	
Dyspeptic well nourished		Maniacal	Loss of professional habits of full illness					4	49	24 January 1861						
Anorexia well nourished		Maniacal	Jealousy							December 1861					Transferred to Chronic Inst	
Debilited well nourished		Maniacal	Debilty after vicarious					4	23	14 November 1862			1			
Debilited moderately nourished		Maniacal	Fright					4	28	24 January 1862 Remained 23 <sup>d</sup> inst.			1			
Dyspeptic moderately nourished admitted of the nature of having been by admitted to a hospital		Maniacal with strong suicidal tendency	No apparent cause					11	35	28 May 1862 In May 1862 Remained			1		Hydriac of friends	
There is feverishness & emaciation on the feet & arms of left leg well nourished		Maniacal	Awe of mind					2	26	31 January 1862			1			

SCHED. (E) Sect. 50.—8 &amp; 9 Vict. Cap. 100.

## REGISTER OF

Date of last previous Admission (if any).	No. in Order of Admission.	Date of Admission.	CHRISTIAN AND SURNAME AT LENGTH.	Sex and Class.			AGE.	Condition as to Marriage.			Condition of Life, and previous Occupation.	PREVIOUS PLACE OF ABODE.	County, Union, or Parish, to which Chargeable.	By whose Authority sent.	Dates of Medical Certificates, and by whom signed.	
				Private.		Pauper.		Married.	Single.	Widowed.						
				M.	F.	M.										F.
	146	1861. Dec. 6	Henry Starkes	1			19	1			Green-assistant Lipson Hammondsworth Middlesex		Father	3 & 4 December 1861. G. J. Hemmings & J. Keble		
	147	Dec. 6	Ann Pickering Grant		1		58	1			Widow Birmingham		Husband	3 December & 20 November 1861 R. W. Frost & S. W. Perry		
	148	Dec. 6	Catherine Savill		1		38	1			Housekeeper 29 St. Peter's Street Baltimore		Husband	3 December 1861 - J. W. Barnes & W. Barwell		
	149	Dec. 13	Rosina Fell		1		36	1			Domestic Goswell Street		Husband	11, 12 December 1861. A. James & J. B. Cockell		
	150	Dec. 13	Elizabeth Matlock Gwynn		1		26	1			Domestic Wotton-under-edge Gloucestershire		Father	9 & 10 December 1861. G. Leonard & J. Williams		
1861 Jan. 4	151	Dec. 18	Mary Ann Potter		1		37	1			Teacher of Music Stockwell		Father	9 & 13 December 1861 - P. Wood & R. W. Wells		
	152	Dec. 18	Henry Palmer		1		21	1			Printer School Middletown 29; Chertsmill		Father	18 December 1861 - J. W. Fisher & J. W. Ramsbottom		

PATIENTS.

Bodily Condition.	Name of Bodily Disorder (if any).	Form of Mental Disorder.	Supposed Cause of Insanity.	Epileptic.	Congenital Idiots.	Duration of existing Attacks.			Number of previous Attacks.	Age on First Attack.	Date of Discharge or Death.	Discharged.			Died.	OBSERVATIONS.
						Years.	Months.	Weeks.				Recovered.	Relieved.	Not improved.		
Debilited fully nourished		Maniacal	Unknown					6	19	1 August 1862	1					
Exceedingly emaciated. Frank & delirious before. Incoherent state of ability		Maniacal	None apparent					9	58	16 December 1861				1	At 6.45 A.M. Atrophy with old age	
Debilited well nourished		Maniacal	Milk fever					1	31	10 January 1862	1					
Healthy well nourished		Melancholic	Being much alone					1	36	6 June 1862 Remained 19 inst.		1			Discharged as temp.	
Healthy well nourished		Melancholic	Not known					9	26	16 May 1862	1					
Dyspeptic well nourished		Maniacal	Unknown					2	18	28 February 1862	1					
Debilited on anemic fully nourished		Demented	Unknown					1	21	6 February 1862	1					Obituary Burial 24/2/1862.

SCHED. (E) Sect. 50.—8 & 9 Viet. Cap. 100.

Date of last previous Admission (if any).	No. in Order of Admission.	Date of Admission.	CHRISTIAN AND SURNAME AT LENGTH.	Sex and Class.			AGE.	Condition as to Marriage.		Condition of Life, and previous Occupation.	PREVIOUS PLACE OF ABODE.	County, Union, or Parish, to which Chargeable.	By whose Authority sent.	Dates of Medical Certificates, and by whom signed.	
				Private.	Pauper.			Married.	Single.						Widowed.
				M.	F.	M.		F.							
	153	1861. Dec 20	Sarah Herrington		1		29	1	Teacher of a small Private School	Winton night print		Mother	18 December 1861. H B recall & T C Combed.		
	154	Dec 20	Henry Parker		1		43	1	Brass finisher	Wood green & Luton		Son	19 December 1861. R Lamb & W J Shubert		
	155	Dec 20	Frances Humphreys		1		26	1	Housemaid & Palanquin	Long House & Molesey Suffolk		Mother	19 December 1861. C E Sill & J B Simpson		
	156	Dec 24	Margaret Chapman		1		58	1	Printer's wife	34 Bedford Row		Husband	28 December 1861. J J Ashby & G J Roper		
	157	Dec 27	Susan Symonds		1		48	1	Farmer's daughter	Burgh Suffolk		Husband	24 December 1861. L W Moore & E R Lee R.		
	158	Dec 27	Frances Wilmott		1		53	1	None	Deerport		Uncle	26 November 1861. W Madge & E Newton		
	159	Dec 28	Eleanor Waters		1		50	1	Frederick's wife	Worwood		Brother in law	26 December 1861. W J Shubert & J Roper		

PATIENTS.

Bodily Condition.	Name of Bodily Disorder (if any).	Form of Mental Disorder.	Supposed Cause of Insanity.	Epileptic.	Congenital Idiots.	Duration of existing Attacks.			Number of previous Attacks.	Age on First Attack.	Date of Discharge or Death.	Discharged.			Died.	OBSERVATIONS.
						Years.	Months.	Weeks.				Recovered.	Relieved.	Not Improved.		
Fairly healthy well nourished		Maniacal	Disappointed affection							28	19 December 1862			1		Readmitted as a Boarder - 19/11/62
Debilitated very anæmic faint nervous & action of independent paralytic!		Maniacal	Unknown					5		43	19 December 1862 Remained 15 mths.			1		
Hysterical well nourished		Maniacal	Disappointed affection			1					25	19 December 1862			1	
Very unhealthy organic disease of heart		Maniacal	Hereditary tendency &c.			1				58	19 December 1862			1		Readmitted as a Boarder - 19/11/62
Fairly healthy well nourished		Maniacal	Fit after confinement			12		1	30							Transferred to Chronic List
Debilitated well nourished		Maniacal	Not known			4		1		25	26 December 1862			1		Readmitted as a Boarder 20/11/1862.
Hysterical well nourished		Maniacal	Mental anxiety					2								Transferred to Chronic List



SCHED. (E) Sect. 50.—8 &amp; 9 Vict. Cap. 100.

Date of last previous Admission (if any).	No. in Order of Admission.	Date of Admission.	CHRISTIAN AND SURNAME AT LENGTH.	Sex and Class.			AGE.	Condition as to Marriage.		Condition of Life, and previous Occupation.	PREVIOUS PLACE OF ABODE.	County, Union, or Parish, to which Chargeable.	By whose Authority sent.	Dates of Medical Certificates, and by whom signed.	
				Private.	Pauper.			Married.	Single.						Widowed.
				M.	F.	F.		M.	F.						
	160	1861. Dec 27	Mary Ram	1		51	1		Occupier of land	Paulignon Daldon Dance		Brother in law	23 <sup>rd</sup> Dec 1861 E. P. M. & T. M. M. M.		
	161	Dec 27	Sophia Jenkins	1		40	1		None	100 Murray Street Florence		Husband	26 December 1861 R. W. Mills & S. K. S. P. M.		
	162	Dec 31	Ann Reading	1		48	1		Family in service	Warwick		Husband	30 December 1861. W. B. M. & R. C. P. M.		
<del>163</del> 1	1862. Jan 3	Newton Simcoas Gorvy	1		22	1			Clark to his father	Albion Hall Daldon		Father	2 January 1862. R. W. Mills & S. K. S. P. M.		
<del>164</del> 2	Jan 3	Sarah Bradley	1		32	1			Wife of a Labourer	Castle Bytham Lincolnshire		Rev. C. C. Craik (Minister of Castle Bytham)	31 Dec 1861 & 7 Jan 1862 W. B. M. & R. C. P. M.		
<del>165</del> 3	Jan 3	Henry Kellond	1		40	1			Musical gen	23 Chrysell Rd Bristol		Wife	7 January 1862. W. B. M. & R. C. P. M.		
<del>166</del> 4	Jan 4	William Thomas Green	1		38	1			Musical gen	3 Brompton Rd London		Wife	18 2 January 1862. G. M. & J. C. P. M.		

PATIENTS.

Bodily Condition.	Name of Bodily Disorder (if any).	Form of Mental Disorder.	Supposed Cause of Insanity.	Epileptics.	Constitutional Idiots.	Duration of existing Attacks.			Number of previous Attacks.	Age on First Attack.	Date of Discharge or Death.	Discharged.			Died.	OBSERVATIONS.
						Years.	Months.	Weeks.				Recovered.	Relieved.	Not Improved.		
Various living organs fairly nourished		Melancholia	Acridy a business method			6			50	26 December 1861			1		Readmitted on a second	
Dehilitated very reduced nutrition		Maniacal	Unknown			1			40	10 January 1862 Remained 5 weeks			1		Discharged as unfit	
Dyspeptic fairly nourished		Melancholia	Unknown			3			48	26 December 1861			1			
Much debilitated fully nourished		Acute Dementia	Masturbation			5			22	7 January 1862			1			
Healthy well nourished		Acute Dementia	Nervous debility			3			32	6 February 1862 Remained 5 weeks			1			
Circulation is full fairly nourished		Acute Dementia	Unknown			3			40	6 June 1862			1		Con. trial Band 4/1/1862.	
Dehilitated moderately nourished		Maniacal	Unknown			6	1	34	11 April 1862				1			

SCHED. (E) Sect. 50.—8 & 9 Vict. Cap. 100.

REGISTER OF

Date of last previous Admission (if any).	Date of Admission.	CHRISTIAN AND SURNAME AT LENGTH.	Sex and Class.			AGE.	Condition as to Marriage.			Condition of Life, and previous Occupation.	PREVIOUS PLACE OF ABODE.	County, Union, or Parish, to which Chargeable.	By whose Authority sent.	Dates of Medical Certificates, and by whom signed.
			Private.	Pauper.			Married.	Single.	Widowed.					
			M.	F.	M.		F.							
<del>164</del> 5	1862. Jan 9	Sarah Cannon	1		48	1			At home in England	Orpington Kent		Husband	2 January 1862 - W.P. Major & R. G. B. White	
<del>165</del> 6	Jan 10	Mary Furster	1		54	1			Schoolmistress	32 Park Street Covent Garden		Daughter	7 January 1862 - J. McDonald & W. G. C. O'Brien	
<del>166</del> 7	Jan 10	Catherine Horwood	1		57	1			Husband's wife	York Gloucestershire		Husband	10 January 1862 - J. Kay & R. H. Wells	
8	Jan 17	Elizabeth Jane Bundy	1		37	1			Schoolmistress & Public school	London and Kent St. Paul's Church Parson's Road.		Aunt	15 January 1862 - J. C. P. & S. A. Atkinson	
9	Jan 17	Mary Lawrence	1		52	1			Domestic Servant	11 Tottenham Place St. James's Park		Sister	16 January 1862 J. H. White & W. H. White	
10	Jan 17	Jane Wright	1		44	1			Housekeeper	9 York Street Portico Square		Brother	16 January 1862. P. Hunter & J. G. Pitts.	
11	Jan 17	Sarah Eliza Drew	1		30	1			Shipwright's wife	London Lane Somerset House Chatham		Husband	16 January 1862. J. P. & W. H. White	

PATIENTS.

Bodily Condition.	Name of Bodily Disorder (if any).	Form of Mental Disorder.	Supposed Cause of Insanity.	Epileptic. Congenital Idiot.	Duration of existing Attacks.			Number of previous Attacks.	Age on First Attack.	Date of Discharge or Death.	Discharged.			Died.	OBSERVATIONS.
					Years.	Months.	Weeks.				Recovered.	Relieved.	Not Improved.		
Usually healthy myself		Melancholic	Nervous		1	6		1	23						Transferred to Chronic List
Fair low state of health Well nourished		Maniacal	Over anxiety from school teaching				6			54-19 January 1862			1		At 10.45 P.M. from maniacal excitement
Healthy well nourished		Melancholic	Unknown			4				57 11 April 1862. Recovered of himself					By desire of friends -
Healthy moderately nourished		Maniacal	Class application study							36 16 January 1863			1		
Dyspeptic well nourished		Melancholic	Not known			3				52 16 January 1863			1		
General functional disorder Fairly nourished		Maniacal	Nervousness							44 16 January 1863			1		Readmitted as a Heretic 18/1/1863
Fairly debilitated Moderately nourished		Maniacal	Parturition				6			26 14 February 1862			1		

SCHED. (E) Sect. 50.—8 &amp; 9 Vict. Cap. 100.

Date of last previous Admission (if any).	No. in Order of Admission.	Date of Admission.	CHRISTIAN AND SURNAME AT LENGTH.	Sex and Class.				AGE.	Condition as to Marriage.			Condition of Life, and previous Occupation.	PREVIOUS PLACE OF ABODE.	County, Union, or Parish, to which Chargeable.	By whose Authority sent.	Dates of Medical Certificates, and by whom signed.
				Private.		Pauper.			Married.	Single.	Widowed.					
				M.	F.	M.	F.									
1847. Jan 1	12	1862. Jan 7	Caroline Beard	1				48	1		Cook	East Ham Lane		Father	16 January 1862. 767 Perry & 767 Perry	
	13	Jan 7	Joseph Pestkett	1				15	1		Assistant at Coal Works	Brighton Road Red Hill		Father	15 January 1862. 418 Kellinor & 3 Langart	
	14	Jan 24	Alfred Portbury	1				24	1		Juniper's Row	56 Kingland Road		Mother	24 & 23 January 1862. 75 King & P. L. Burchell	
	15	Jan 24	Eliza Catchpool	1				18	1		Teacher's Maria	93 Milton Road Greenwood		Father	22 January 1862. 7 Armstrong & R. 2. M. 1862	
	16	Jan 25	Lewis James	1				27	1		Van Plate Painter	1 Windsor Street Forest		Wife	25 January 1862. 318 Perry & 20 Griffith	
	17	Jan 29	David Alexander Gibbs	1				28	1		Schoolmaster	15 Keston Lane Pottersville		Brother	22 October 1861. 767 Perry & 767 Perry	
	18	Jan 31	Charles Weedon	1				63	1		Farmer	2 Keston Lane Middleton		Wife	29 January 1862. 767 Perry & 767 Perry	

PATIENTS.

Bodily Condition.	Name of Bodily Disorder (if any).	Form of Mental Disorder.	Supposed Cause of Insanity.	Epileptic.	Congenital Idiote.	Duration of existing Attacks.			Number of previous Attacks.	Age on First Attack.	Date of Discharge or Death.	Discharged.			Died.	OBSERVATIONS.
						Years.	Months.	Weeks.				Recovered.	Relieved.	Not Improved.		
Debilated moderately nourished		Melancholic	Over Work			1		1	33	18 July 1862	1					
Debilated well nourished		Maniacal	Unknown, would first manifest on attending and leaving school			2	1	15	4	March 1862	1					
Debilated well nourished		Maniacal	Masturbation			8				24 19 December 1862	1					
Debilated fully nourished		Melancholic	Unknown			3				18 23 January 1863	1					
Very anxious fully nourished		Acute Mania	Intense Study							27 21 February 1862	1					
Debilated congenitally atrophied		Melancholic	Unknown			1	3			27 Nov. 14. 1889				1	Transferred to Chronic List	
Debilated well nourished		Melancholic	Unknown			5				62 6 February 1863			1	Re-admitted as a Chronic 6/2/1863		

SCHED. (E) Sect. 50.—8 &amp; 9 Viet. Cap. 100.

Date of last previous Admission (if any).	No. in Order of Admissions.	Date of Admission.	CHRISTIAN AND SURNAME AT LENGTH.	Sex and Class.			AGE.	Condition as to Marriages.			Condition of Life, and previous Occupation.	PREVIOUS PLACE OF ABODE.	County, Union, or Parish, to which Chargeable.	By whose Authority sent.	Dates of Medical Certificates, and by whom signed.				
				Private.		Pauper.		M.	F.	M.						F.	Married.	Single.	Widowed.
				M.	F.	M.													
	19	1862- Jan 31	Lydia Hurst How		1		33	1			Respectable, no occupation	Cape Town, Cape of Good Hope		Brother in law to Husband of Patient	29 January 1862. W. Bramhall & J. Shaw				
	20	Jan 31	John Longley		1		49	1			Drapery	Longbridge Wells Hants		Wife	23 September 1861. C. Thurman & R. Thomas				
	21	Feb 7	Elizabeth Horry		1		65	1		1	Widow's wife	Westmore Market Luffers		Sister	18 Feb 1862. G. Hancock & C. Marshall				
	22	Feb 14	John Isaac Herdinando		1		40	1			Commercial Traveller	37 North Street Spitalfields		Brother	17 February 1862. W. R. Lewis & R. Kisser				
1856 March 14	23	Feb 14	Catherine Roatta Jent		1		26	1			Domestic	14 Cumberland Street Hackney Road		Father	13 February 1862. R. W. Melland & J. Chambers				
	24	Feb 19	George Arthur Last		1		22	1			Immigrant	8 Kingsway Street 113 White Street Chertsmill		Father	16 February 1862. C. W. Weston & J. Currie				
	25	Feb 19	Josephinson Maxwell Lakeman		1		41	1			Living with her Parents	11 Ripton Road North Kingsland		Husband	18 & 19 February 1862. W. A. Longman & R. W. Wells				

PATIENTS.

Bodily Condition.	Name of Bodily Disorder (if any).	Form of Mental Disorder.	Supposed Cause of Insanity.	Epileptics.	Congenital Idiots.	Duration of existing Attacks.			Number of previous Attacks.	Age on First Attack.	Date of Discharge or Death.	Discharged.			Dist.	OBSERVATIONS.
						Years.	Months.	Weeks.				Recovered.	Relieved.	Not Improved.		
Debilited & emaciated by nervousness		Melancholic	Widow's grief & disappointment				9		2							Transferred to Chronic List
Healthy well nourished		Melancholic	Trouble in business				5			49	19 December 1862	1				Outward cured 19/12/1862.
Debilited & emaciated by nervousness			Religion				7			67	18 July 1862	1				Outward
Debilited well nourished		Melancholic	Losing Trade				4			39	17 October 1862	1				Outward cured 17/10/1862.
General functional derangement fairly nourished		Maniacal	Not known				1	1	19	17 April 1862	1					
Fairly ill nourished		Maniacal	Longer than employed				1			22	17 February 1863		1			
Fairly healthy with disease of the lungs fairly nourished		Maniacal	Parturition				2			41	19 March 1862			1		Of Pulmonary Phthisis.



SCHED. (E) Sect. 50.—8 & 9 Vict. Cap. 100.

Date of last previous Admission (if any).	No. in Order of Admissions.	Date of Admission.	CHRISTIAN AND SURNAME AT LENGTH.	Sex and Class.			AGE.	Condition as to Marriage.			Condition of Life, and previous Occupation.	PREVIOUS PLACE OF ABODE.	County, Union, or Parish, to which Chargeable.	By whose Authority sent.	Dates of Medical Certificates, and by whom signed.
				Private.		Pauper.		Married.	Single.	Widowed.					
				M.	F.	M.									
1861 May 17	26	1862 Feb. 21	Charlotte Caroline Rising		1		35	1		Assisted Mother	Great Yarmouth		Mother	18 February 1862. J. Palmer & C. Palmer	
	27	Feb. 21	Joshua Baker	1			17	1		Assisting Father	Killingworth, Northampton		Father	14 & 15 February 1862. H. B. Smith & J. W. Smith	
1861 June 22	28	Feb. 21	Ann Julia Brill		1		24	1		Domestic Servant	Upton, Cornwall		Father	14 & 15 February 1862. J. Palmer & C. Palmer	
	29	Feb. 21	Sarah Rees		1		26	1		Ray Merchant's Wife	11 Cornhill Road, Lambeth		Husband	20 & 21 February 1862. H. B. Smith & J. W. Smith	
	30	Feb. 21	Thomas Howst		1		64	1		Composed	East London		Wife	12 October 1861. R. D. G. G. G. G.	
1857 Aug. 28	31	Feb. 25	Mary Anne Treveath		1		45	1		Servant	5, Avenue Gardens, Harington		Mistress	24 & 25 February 1862. C. G. G. G. G.	
	32	Feb. 28	Ann Smith		1		36	1		Milkmaid's Wife	8 Lime Grove, Porteney		Husband	24 & 26 February 1862. C. G. G. G. G.	
	33	Feb. 28	Elizabeth Smithers Pearce		1		25	1		Assistant in Shop	4, Foss-office		Father	26 February 1862. J. W. Smith & J. W. Smith	

PATIENTS.

Bodily Condition.	Name of Bodily Disorder (if any).	Form of Mental Disorder.	Supposed Cause of Insanity.	Epileptic.	Congenital Idiots.	Duration of existing Attacks.			Number of previous Attacks.	Age on First Attack.	Date of Discharge or Death.	Discharged.			Dieth.	OBSERVATIONS.
						Years.	Months.	Weeks.				Recovered.	Relieved.	Not Improved.		
Dyspeptic thirty years		Melancholia	Unknown			2			16	16 May 1862	1					
Dyspeptic maniacal nervous		Maniacal	Unknown			1		1	16	9 May 1862	1					
Weak ill nourished		Maniacal	Unknown			2		1	23	20 February 1863			1			
Impaired chronic malnourished (hot fever)		Maniacal	Lying in			2		26	26	20 February 1863			1			
Dyspeptic malnourished		Melancholia	Weakness			9			63	27 June 1862	1					
Dyspeptic malnourished		Melancholia	Uterine			2		40	17	17 April 1862	1					
Dyspeptic ill nourished		Maniacal	Unknown			5		36	18	18 July 1862			1			On trial and 18/7/1862.
Weak malnourished condition		Maniacal	Over exertion & attention to business			2		25	16	16 May 1862	1					

Date of last previous Admission (if any).	No. in Order of Admission.	Date of Admission.	CHRISTIAN AND SURNAME AT LENGTH.	Sex and Class.				AGE.	Condition as to Marriage.		Condition of Life, and previous Occupation.	PREVIOUS PLACE OF ABODE.	County, Union, or Parish, to which Chargeable.	By whose Authority sent.	Dates of Medical Certificates, and by whom signed.	
				Private.		Pauper.			Married.	Single.						Widowed.
				M.	F.	M.	F.									
	34	1862. March 7	Caroline Thimbleby		1			25	1	Laundress	24 Bouverie Street New North		Father	5 & 6 March 1862. W. Lewis & W. S. Simpson.		
	35	March 7	Herziah Nicholls		1			64	1	Formerly painter ball goods	Hook Norton Oxon		Son	4 & 5 March 1862. R. Melland & W. H. Egan.		
	36	March 7	Mary Archer		1			32	1	Domestic Service	Chatham from London Chatham Dock		Husband	5 March 1862. J. P. Barnes & J. Smith.		
	37	March 12	Margaret Butteridge		1			21	1	Widow	1 Cannon Street City Road		Father	11 March 1862. W. S. Simpson & J. Smith.		
	38	March 10	Sarah Bodle Behenna		1			33	1	Clark's wife	16 King's Square Gowell Road.		Husband	8 March 1862. W. P. Bullen & J. P. Bullen.		
	39	March 14	John Jones		1			59	1	Army	Charterhouse		Rev. W. B. Gale	13 March 1862. W. Marshall & J. Langton.		
	40	March 14	Maria Barberis		1			30	1	Port Minder	Berlin		Mother	11 & 7 March 1862. W. P. Bullen & J. P. Bullen.		

PATIENTS.

Bodily Condition.	Name of Bodily Disorder (if any).	Form of Mental Disorder.	Supposed Cause of Insanity.	Epileptic.	Congenital Idiot.	Duration of existing Attacks.			Number of previous Attacks.	Age on First Attack.	Date of Discharge or Death.	Discharged			Died.	OBSERVATIONS.
						Years.	Months.	Weeks.				Recovered.	Relieved.	Not improved.		
Healthy well nourished		Maniacal	Heroinism in Religion			2		1	18	19 September 1862	1					
Debilitated ill nourished - Pneumonia on Chest		Melancholic	Not known			4		1	63							
Healthy well nourished.		Melancholic	Religious Study			2			32							
Health healthy moderately nourished.		Maniacal	Love (Disappointed)					2	21	15 August 1862	1					
Debilitated well nourished		Maniacal	Confession to Bad Times					2	33	30 June 1863			1			
Debilitated well nourished		Melancholic	Unknown					1	59	24 July 1867			1			
Healthy ill nourished		Maniacal	Childbirth			5			29	14 March 1863			1			

SCHED. (E) Sect. 50.—8 & 9 Viet. Cap. 100.

Date of last previous Admission (if any).	No. in Order of Admissions.	Date of Admission.	CHRISTIAN AND SURNAME AT LENGTH.	Sex and Class.				AGE.	Condition as to Marriage.			Condition of Life, and previous Occupation.	PREVIOUS PLACE OF ABODE.	County, Union, or Parish, to which Chargeable.	By whose Authority sent.	Dates of Medical Certificates, and by whom signed.
				Private.		Pauper.			Married.	Single.	Widowed.					
				M.	F.	M.	F.									
	1862	41 Mch 18	Matilda Luscomb	1				31	1		Bachelor single Quincy	Christchurch St Hants.		Her self	18 March 1862— J. P. Boscawen & P. Kelly	
		42 Mch 21	Martha Page	1				27	1		Female domestic Land's End	Land's End Hants.		Husband	18 1/2 March 1862— A. W. Boscawen & P. Kelly	
		43 Mch 21	Ann Wilson	1				22	1		Barmaid	25 Lambeth St Bermondsey		Her self	20 March 1862— J. P. Boscawen & P. Kelly	
		44 Mch 22	Jane Malenovic	1				29	1		Preparatory to Trade			Her self	21 March 1862— J. P. Boscawen & P. Kelly	
<p>22 March 1862 Robert Martin } R. Campbell } Commission in Lunacy</p>																

PATIENTS.

Bodily Condition.	Name of Bodily Disorder (if any).	Form of Mental Disorder.	Supposed Cause of Insanity.	Epileptics.	Congenital Idiots.	Duration of existing Attacks.			Number of previous Attacks.	Age on First Attack.	Date of Discharge or Death.	Discharged.			Disd.	OBSERVATIONS.
						Years.	Months.	Weeks.				Recovered.	Relieved.	Not improved.		
Thinly healthy well nourished		Maniacal	Millenial marriage & death by the man who married her				6		31	24 March 1863		1				
Debilated & emaciated		Maniacal	Unknown				3		37	21 March 1863		1				
Healthy well nourished		Maniacal	A love affair				8		22	17 April 1862 Remained 25 weeks		1				
Very obese healthy		Maniacal	Childbirth				4	1	23	27 March 1863		1				

Date of last previous Admission (if any).	No. in Order of Admissions.	Date of Admission.	CHRISTIAN AND SURNAME AT LENGTH.	Sex and Class.				AGE.	Condition as to Marriage.			Condition of Life, and previous Occupation.	PREVIOUS PLACE OF ABODE.	County, Union, or Parish, to which Chargeable.	By whose Authority sent.	Dates of Medical Certificates, and by whom signed.
				Private.		Pauper.			Married.	Single.	Widowed.					
				M.	F.	M.	F.									
	45	1862- March 28	Louisa Ann Largyell	1				52	1		Wife of Farmer Rushy Down Somerset	Uppinstea Essex		Husband	26 March 1862- J. Earle & J. C. Sumell	
	46	March 28	William White	1				28	1		Master Mariner	Appledore North Devon		Wife	25 & 26 March 1862- J. Thompson & C. Pratt	
	47	April 4	Charlotte Abbott	1				61	1		Call. & dress-wif.	Thompson Dorset		Husband	18 & 2 April 1862- W. Highmore & C. Sumner	
	48	April 4	Ebenezer Newman	1				32	1		Master Painter	Paradise End Essex		Wife	3 April 1862- A. B. Ashbury & P. K. Miller	
	49	April 11	Reginald Jonkin Davy	1				21	1		Farmer	Rushy Down Hill Cornwall		H. C. Largent M.D.	11 April 1862- J. May & C. Pearce	
1859 April 5	50	April 7	Richard Taylor	1				52	1		Taylor	41 London Court St. Gregory Lane		Wife	16 April 1862- J. R. Miller & J. Robbins	
	51	April 7	Mary Ann Smith	1				48	1		Merchant's Wife (widow)	Spring Terrace Richmond		Husband	17 April 1862- J. C. Loring & J. Penhall	

PATIENTS.

Bodily Condition.	Name of Bodily Disorder (if any).	Form of Mental Disorder.	Supposed Cause of Insanity.	Epilepsies.	Congenital Idiots.	Duration of existing Attacks.			Number of previous Attacks.	Age on First Attack.	Date of Discharge or Death.	Discharged.			Died.	OBSERVATIONS.
						Years.	Months.	Weeks.				Recovered.	Relieved.	Not Improved.		
Rehilitated & unimpaired		Maniacal	Not known					3	52	27 January 1862	1					
Rehilitated moderately & unimpaired -		Maniacal	Anxiety					10	28	23 May 1862		1				Discharged as Tempit.
General functional derangement & all unimpaired -		Maniacal	Hereditary religious					3	61	10 May 1862			1			
Rehilitated & unimpaired		Maniacal	Unknown					3	32	20 February 1863	1					
Healthy & unimpaired & sound on both sides of forehead -		Maniacal	Love					1	21	13 June 1862 Remained 19 months.	1					
Healthy & unimpaired		Maniacal	Family trouble.					6 2	45	1 August 1862	1					
Healthy & unimpaired		Maniacal	Unknown					1 1	47							Transferred to Chronic List.



SCHED. (E) Sect. 50.—8 &amp; 9 Viet. Cap. 100.

Date of last previous Admission (if any).	No. in Order of Admission.	Date of Admission.	CHRISTIAN AND SURNAME AT LENGTH.	Sex and Class.				AGE.	Condition as to Marriage.		Condition of Life, and previous Occupation.	PREVIOUS PLACE OF ABODE.	County, Union, or Parish, to which Chargeable.	By whose Authority sent.	Dates of Medical Certificates, and by whom signed.		
				Private.		Pauper.			M.	F.						Married.	Single.
				M.	F.	M.	F.										
1859- January	52	1862- April 17	Eliza Whitbourne		1			34	1	Servant	Brighton		Father	16 April 1862- R Taylor & W Woodmill			
	53	April 17	William Brittlebank	1				54	1	Head Dream	3 Bogies Court Oxford Street		Wife	14 & 15 April 1862- G Cooper & A Taylor			
	54	April 18	Edward Davis	1				39	1	Shipwright	Hard Down Chatham Kent		Brother	15 & 16 April 1862- W Taylor & J B Gey.			
	55	April 25	Martha Jane Bills		1			33	1	Engineer's Wife	To M. T. Thunders Chatham Kent.		Husband	25 April 1862- J Taylor & E Woodmill			
	56	April 25	Hennieta Muck		1			17	1	Needlewoman	11 Catherine Street St. George's in the East		Mother	23 April 1862- A R Cooper & J W Taylor.			
	57	April 29	Amelia Shacey		1			27	1	Cabin-maker's Wife	Hodge's Ground St. N. Chatham		Father	28 April 1862- W B Linsden & A B Linsden.			
	58	May 1	Alfred Hartshorn		1			21	1	Wagon-driver's Assistant	45 Henry Street Rushmore		Uncle	29 April 1862- J B Dawson & J W Hillier			

PATIENTS.

Bodily Condition.	Name of Bodily Disorder (if any).	Form of Mental Disorder.	Supposed Cause of Insanity.	Epilepsies, Congenital Idiote.	Duration of existing Attacks.			Number of previous Attacks.	Age on First Attack.	Date of Discharge or Death.	Discharged.			Died.	OBSERVATIONS.
					Years.	Months.	Weeks.				Recovered.	Relieved.	Not improved.		
Deranged balance - well nourished		Melancholic	Fits		2		2	29	16 November 1862	1					
Healthy well nourished		Maniacal	Chronic Disease of Brain		3			54	20 June 1862 Remitted 16 inst.			1		Discharged as cured	
Extreme state of exhaustion - well nourished		Maniacal	Unknown			2		39	21 April 1862				1	At 8.40 P.M. - Maniacal excitement	
Feeble health - moderately nourished		Maniacal	Depression of spirits, arising from death of her father.			5		33	8 August 1862	1					
Debilised, well nourished		Melancholic	Unknown			3			17 25 July 1862			1			
Very debilitated - ill nourished		Maniacal	Death of child			2	1	22	6 June 1862			1			
Debilised & emaciated		Maniacal	Unknown			2			21 May 1863				1	Readmitted as a Boarder 1 May 1865	

Date of last previous Admission (if any).	No. in Order of Admission.	Date of Admission.	CHRISTIAN AND SURNAME AT LENGTH.	Sex and Class.			AGE.	Condition as to Marriage.			Condition of Life, and previous Occupation.	PREVIOUS PLACE OF ABODE.	County, Union, or Parish, to which Chargeable.	By whose Authority sent.	Dates of Medical Certificates, and by whom signed.
				Private.	Pauper.			Married.	Single.	Widowed.					
				M.	F.	M.		F.							
1859. Mar. 18	59	1862 May 2	Sarah Ann Crockett		1		38	1			Delinquent Wife	Thames & Medway Kent	Husband	1 May 1852 - R. Rowley & Atmore	
	60	May 5	Jules Francois Douillon		1		51	1			Communist	19, Nottingham Street Mary-le-Bone	Wife	5 May 1862 - R. Rowley & Atmore.	
	61	May 7	Mary Jane Wesley		1		19	1			Apprentice Widow	R. Rowley & Atmore	Father	6 & 1 May 1862 - R. Rowley & Atmore	
	62	May 9	Ruth Staight		1		18	1			Young Child's Daughter	7 Frederick Place Caledonian Road Dalington	Father	8 May 1862 - R. Rowley & Atmore	
	63	May 9	Joseph Aylward		1		60	1			Small Farmer	Stoke Newington London	Wife	5 & 6 May 1862 - R. Rowley & Atmore	
	64	May 9	Thomas Robert Perry		1		16	1			Atmore's Clerk	188, Dorset Street London	Father	7 May 1862 - R. Rowley & Atmore	
	65	May 9	Elizabeth Mary Finch		1		27	1			Indoman's Daughter	Eastbourne Sussex	Father	14 & 15 December 1861 - R. Rowley & Atmore	
	66	May 10	Mary Doggett		1		42	1			Common Law	Burton & Highgate Buckingham	Brother	4 November 1861 - R. Rowley & Atmore	

PATIENTS.

Bodily Condition.	Name of Bodily Disorder (if any).	Form of Mental Disorder.	Supposed Cause of Insanity.	Epileptics.	Constitutional Maladies.	Duration of existing Attacks.			Number of previous Attacks.	Age on First Attack.	Date of Discharge or Death.	Discharged.			Died.	OBSERVATIONS.
						Years.	Months.	Weeks.				Recovered.	Relieved.	Not Improved.		
Healthy well nourished.		Maniacal	Extreme anxiety					1	35	15 Aug '62			1		Wafel	
Dehilitated moderately nourished.		Maniacal	Onanism					1	1	20	6 June 1862	1				
Dehilitated moderately nourished.		Maniacal	Religious delusion					1	19	8 May 1863			1			
Gastric derangement well nourished.		Maniacal	Un Known					1	18	27 January 1862	1					
Weak but well nourished.		Melancholic	Un Known					7	60	21 June 1862	1					
Dehilitated moderately nourished before attack.		Maniacal	Not Known					8	16	15 June 1862	1					
Dehilitated ill nourished.		Maniacal	Sudden excitement at a theatrical meeting.					5	27	25 July 1862	1					
Healthy well nourished.		Melancholic	Disappointment.					6	41						Transferred to Chronic List.	

SCHED. (E) Sect. 50.—8 &amp; 9 Vict. Cap. 100.

Date of last previous Admission (if any).	No. in Order of Admission.	Date of Admission.	CHRISTIAN AND SURNAME AT LENGTH.	Sex and Class.			AGE.	Condition as to Marriage.			Condition of Life, and previous Occupation.	PREVIOUS PLACE OF ABODE.	County, Union, or Parish, to which Chargeable.	By whose Authority sent.	Dates of Medical Certificates, and by whom signed.
				Private.	Pauper.			Married.	Single.	Widowed.					
				M.	F.	M.		F.							
	67	1862- May 16	Sarah Holmes	1		38	1			Lady's maid	In the service of Col. Mansfield at Mill Street		Father	13 & 16 May 1862- A. Wright & B. King	
1857 Dec 24	68	May 16	Thomas Vinnell	1		51	1			Turner's painter	Heath Bedfordshire		Sister	15 May 1862- H. W. Mansfield & W. King	
	69	May 23	Sarah Susan Marshall	1		38	1			Wife of a Shaker.	59 Bath Street City Road		Brother	22 & 21 May 1862- H. W. Mansfield & C. L. Alexander	
	70	May 30	George Wanderyce	1		31	1			Chaplain of England	Leicester		Mother	30 May 1862- E. Smith & J. King	
	71	June 3	John Johnson Webb	1		30	1			Schoolmaster	Leicester		Brother	3 June 1862- J. W. Mansfield & W. King	
	72	June 6	Elizabeth Hitch	1		33	1			Milliner	Leicester		Husband	4 & 5 June 1862- H. W. Mansfield & J. King	
	73	June 13	Charles Baxter	1		63	1			Compositor	Highgate Road Wood Green		Wife	15 June 1862- H. W. Mansfield & J. King	
	74	June 13	Henrietta Maria Sinclair	1		25	1			Lady's maid no description	Bristol		Father	11 June 1862- H. W. Mansfield & J. King	

PATIENTS.

Bodily Condition.	Name of Bodily Disorder (if any).	Form of Mental Disorder.	Supposed Cause of Insanity.	Epileptic.	Congenital Aberr.	Duration of existing Attacks.			Number of previous Attacks.	Age on First Attack.	Date of Discharge or Death.	Discharged.			Dist.	OBSERVATIONS.
						Years.	Months.	Weeks.				Recovered.	Relieved.	Not Improved.		
<i>Delicately illuminated - Lancet wound on left wrist Finger - Motion on wrist &amp; Shoulder -</i>		<i>Maniacal</i>	<i>Nothing at all related</i>					<i>3</i>	<i>38</i>	<i>19 December 1862 Remitted by med.</i>			<i>1</i>		<i>Discharged as Unfit</i>	
<i>Healthy, well nourished</i>		<i>Maniacal</i>	<i>Unknown</i>					<i>2</i>	<i>5 32</i>	<i>14 November 1862</i>			<i>1</i>			
<i>Fairly healthy, partial Paralysis of lower extremities Obese -</i>		<i>Maniacal</i>	<i>Description of husband &amp; drunk</i>					<i>3</i>	<i>38</i>	<i>6 June 1862</i>			<i>1</i>		<i>Discharged as Unfit</i>	
<i>Fairly healthy, moderately nourished -</i>		<i>Melancholic</i>	<i>Melancholia</i>					<i>3</i>	<i>28</i>						<i>Transferred to Chronic List</i>	
<i>Thin, fairly healthy, well nourished</i>		<i>Melancholic</i>	<i>Reminary difficulties from inebriated conduct</i>					<i>3</i>	<i>30</i>	<i>2 April 1863</i>			<i>1</i>		<i>Unfit</i>	
<i>Healthy, moderately nourished -</i>		<i>Maniacal</i>	<i>Fright</i>					<i>1</i>	<i>25</i>	<i>19 September 1862</i>			<i>1</i>			
<i>Delicately illuminated Lancet wound on wrist - (not healed)</i>		<i>Melancholic</i>	<i>Went of employment</i>					<i>5</i>	<i>63</i>	<i>11 July 1862</i>				<i>1</i>	<i>Unfit</i>	
<i>Anemic, moderately nourished -</i>		<i>Maniacal</i>	<i>Very secluded life</i>					<i>9</i>	<i>22</i>	<i>26 September 1862</i>			<i>1</i>		<i>Transferred to Chronic List By decision of panel on Nov 25 1862</i>	

Date of last previous Admission (if any).	No. in Order of Admission.	Date of Admission.	CHRISTIAN AND SURNAME AT LENGTH.	Sex and Class.			Condition as to Marriage.		Condition of Life, and previous Occupation.	PREVIOUS PLACE OF ABODE.	County, Union, or Parish, to which Chargeable.	By whose Authority sent.	Dates of Medical Certificates, and by whom signed.
				Private.	Pauper.	AGE.	Married.	Single.					
				M. F.	M. F.		Widowed.						
1862 Feb 21	75	1822- June 18	Charlotte Carolina Rising	1		35	1	Agri. Cult. & other " " " " " "	Great Yarmouth		Mother	10 June 1862— W. Palmer & J. Palmer	
1855 June 15	76	June 18	Maria Dungenfield	1		27	1	Seamstress	74 Bedford Road St. Andrew		Father	10 & 7 June 1862— W. Palmer & J. Palmer	
	77	June 15	Richard Westo Vincent	1		31	1	Agri. Cult. & other " " " " " "	McMorie Farm Kempston		Mother	11 & 16 June 1862— W. Palmer & J. Palmer	
	78	June 14	Eliza Beesley	1		34	1	Wife of an Agriculturist	13 Baldry's Lane Old Street		Husband	13 June 1862— W. Palmer & J. Palmer	
	79	June 15	Amelia Ann Freeman	1		62	1	Domestic	8 Prince's Court Lancaster Lane		Husband	14 June 1862— W. Palmer & J. Palmer	
	80	June 20	Sarah Green	1		43	1	No Occupation	16 Cambridge St.		Husband	19 & 27 June 1862— W. Palmer & J. Palmer	
	81	June 20	John Springett	1		57	1	Seamstress	Church Hill Lane Walthamstow		Wife	16 & 20 June 1862— W. Palmer & J. Palmer	
	82	June 27	Mary Ann Beard	1		66	1	No Occupation	Caldonia Road		Son	25 & 26 June 1862— W. Palmer & J. Palmer	

PATIENTS.

Bodily Condition.	Name of Bodily Disorder (if any).	Form of Mental Disorder.	Supposed Cause of Insanity.	Epileptics.	Congenital Idiots.	Duration of existing Attacks.		Number of previous Attacks.	Age on First Attack.	Date of Discharge or Death.	Discharged.			Died.	OBSERVATIONS.
						Years.	Months.				Recovered.	Relieved.	Not Improved.		
Epiphora well removed		Melancholia	Unknown					7	16	26 December 1862	1				
Rehilitated moderately		Maniacal	Unknown				1		20	15 May 1863		1		Discharged at the request of friends	
Rehilitated moderately		Maniacal	Being drunk pointed by enemy			4		31	12	June 1863		1			
Full health, profuse well removed		Maniacal	Milk Fever			2		28	30	1862		1		On trial cured 7/12/1862.	
Best disease known well removed		Maniacal	Unknown			3		62	12	September 1862		1		Died at 11.30 AM	
Quite healthy, well removed		Maniacal	Change of residence			3	1	36	1	August 1862	1				
Very robust condition, general functional depression, moderately removed		Maniacal	Transference from business			3		57	19	June 1863		1		Re-admitted as a Boarder 17/4/1863	
Very good health, general functional depression, well removed		Maniacal	Heatness			1	1	58	13	July 1862		1			



Date of last previous Admission (if any).	Sex in Order of Admissions	Date of Admission.	CHRISTIAN AND SURNAME AT LENGTH.	Sex and Class.				AGE.	Condition as to Marriage.			Condition of Lab. and previous Occupation.	PREVIOUS PLACE OF ABODE.	County, Union, or Parish, to which Chargeable.	By whose Authority sent.	Dates of Medical Certificates, and by whom signed.
				Private.		Pauper.			Married.	Single.	Widowed.					
				M.	F.	M.	F.									
		27 June 1862	Charles Garnett	1				37	1			Barrister at Law, 10, Finsbury Square, London.		Wife	24 & 25 June 1862 - J. Perry & J. Brown	
		27 June 1862	Jane Stable		1			42	1			General, 17, North Colindale, London.		Husband	27 June 1862 - J. Perry & J. Brown	
		27 June 1862	Martha Piggott		1			28	1			Expensive, 37, St. Charles St., London.		Husband	24 & 26 June 1862 - J. Perry & J. Brown	
		5 July 1862	Elizabeth Vincent		1			49	1			Gentleman's Wife, 16, Ample Hill, London.		Husband	3 July 1862 - J. Perry & J. Brown	
		6 July 1862	Jane Durrant		1			42	1			No occupation, Charles Square, London.		Brother	5 & 6 July 1862 - J. Perry & J. Brown	
		10 July 1862	Andie Arnold		1			36	1			None, 49, Cross Street, London.		Father	14 & 18 July 1862 - J. Perry & J. Brown	
		11 July 1862	Sarah Adams		1			54	1			Wife of a Merchant, 1, St. James's Place, London.		Brother	9 July 1862 - J. Perry & J. Brown	
		11 July 1862	Eliza Jones		1			42	1			Tobacconist's Wife, 39, Lambeth Road, London.		Husband	9 July 1862 - J. Perry & J. Brown	
1861 Aug 20		11 July 1862	Fredrick Howard		1			26	1			Domestic, 6, St. James's Place, London.		Wife	8 & 9 July 1862 - J. Perry & J. Brown	

PATIENTS.

Bodily Condition.	Name of Bodily Disorder (if any).	Form of Mental Disorder.	Supposed Cause of Insanity.	Epileptics, Congenital Abscess.	Duration of existing Attacks.			Number of previous Attacks.	Age at First Attack.	Date of Discharge or Death.	Discharged.			Died.	OBSERVATIONS.
					Years.	Months.	Weeks.				Recovered.	Relieved.	Not improved.		
Debilitated, generally nourished		Maniacal	Unknown				1	37	22 August 1862	1					
Healthy & well nourished		Maniacal	Lockness				9	1 32	26 June 1863			1			
Healthy & well nourished		Melancholic	Child Bearing				4	28	5 September 1862	1					
Totally well nourished		Maniacal	Unknown												Transported to Chancery
Debilitated, dyspeptic, faintly nourished		Maniacal	Concussion				1	1 40	25 August 1862	1					
Healthy & well nourished		Maniacal	Unknown				6	1 31	14 December 1862	1					
Debilitated, well nourished, several times on same & eggs		Maniacal	Death of the mother and of her husband				5	1	12 September 1862	1					
Disordered, faintly nourished		Melancholic	Unknown				3	42	12 December 1862	1					
Healthy & well nourished		Maniacal	Unknown				2	1 25	5 June 1863			1			Discharged by desire of friends

Date of last previous Admission (if any).	No. in Order of Admission.	Date of Admission.	CHRISTIAN AND SURNAME AT LENGTH.	Sex and Class.				AGE.	Condition as to Marriage.			Condition of Life, and previous Occupation.	PREVIOUS PLACE OF ABODE.	County, Union, or Parish, to which Chargeable.	By whose Authority sent.	Dates of Medical Certificates, and by whom signed.	
				Private.		Pauper.			M.	F.	M.						F.
				M.	F.	M.	F.										
	92	18 <sup>62</sup> July 18	Emma Thomas	1				58	1			No occupation	Holloway		Mother	13 & 16 July 1862 - J Marshall & H H Weston	
	93	18 July	Elizabeth Day	1				56	1				St Mark's Green Morpheus		Husband	15 & 16 July 1862 - J C Kent & R W Weston	
	94	18 July	George Ley	1				32	1			Painter	15 Hatfield Street		Mother	15 July 1862 - J C Kent & R W Weston	
1861 1862	95	18 July	Mary Ann Potter	1				39	1			No occupation	Stokenell		Mother	12 July 1862 - J C Kent & R W Weston	
	96	18 July	Thomas Alexander J C & A	1				26	1			Chk to Books	15 Queen's Lane Bromsbury		Mother	14 July 1862 - J C Kent & R W Weston	
	97	29 July	James Austen	1				59	1			Shunter	Hatfield St. Peter's		Son	29 & 28 July 1862 - J C Kent & R W Weston	
1867 August 7	98	1 Aug.	Margaret Lee	1				60	1			Living with her daughter of Bromsbury	54 Lincoln Street		Daughter	29 & 30 July 1862 - J C Kent & R W Weston	
	99	8 Aug.	Harriet Markwell	1				25	1			Carpetmaker's daughter	Great Parndon Essex		Mother	29 August 1862 - J C Kent & R W Weston	
	100	8 Aug.	Eliza Jenkins Cole	1				25	1			Widow's daughter Wife	9 Regent Street		Mother	6 & 7 August 1862 - W Adamsh & W Weston	

PATIENTS.

Bodily Condition.	Name of Bodily Disorder (if any).	Form of Mental Disorder.	Supposed Cause of Insanity.	Epileptics.	Congenital Idiot.	Duration of existing Attacks.			Number of previous Attacks.	Age on First Attack.	Date of Discharge or Death.	Discharged.			Died.	OBSERVATIONS.
						Years.	Months.	Weeks.				Recovered.	Relieved.	Not Improved.		
Healthy well nourished -		Maniacal	Not Known			2			48							Transferred to Chronic List
Healthy well nourished -		Melancholic	Unknown				2	1	38	21 November 1862		1				
Deranged vision eyes well nourished -		Melancholic	Intemperance				3		32	15 August 1862			1			
Healthy well nourished -		Maniacal	Excess				6		20	14 November 1862			1			
Healthy well nourished		Maniacal	Unknown				12		25							Transferred to Chronic List
Healthy well nourished -		Melancholic	Family affliction					2	59	26 July 1863				1		Admitted as a Boarder 20/7/1863 - Discharged Dec 26/1863
Healthy well nourished		Melancholic	Domestic trouble				2	2	50	24 October 1862				1		Relapsed & readmitted 12 Nov 1862
Healthy well nourished -		Maniacal	Expectation of Marriage				3	1	21	30 January 1863				1		
Healthy (post partum) fairly nourished -		Maniacal	Parturition				6		25	14 November 1862				1		

Date of last previous Admission (if any).	No. in Order of Admission.	Date of Admission.	CHRISTIAN AND SURNAME AT LENGTH.	Sex and Class.				AGE.	Condition as to Marriage.			Condition of Life, and previous Occupation.	PREVIOUS PLACE OF ABODE.	County, Union, or Parish, to which Chargeable.	By whose Authority sent.	Dates of Medical Certificates, and by whom signed.
				Private.		Pauper.			Married.	Single.	Widowed.					
				M.	F.	M.	F.									
	101	1862- Aug 8	Geo. Frederick Greenner	1				18	1			Esseaux (with a leg)	Brims Church Deptford Kent		Father	6 August 1862. S. Manning & R. Cox.
	102	Aug 8	Ann Cummin		1			42	1			Offices Wife	Woolwich Kent		Husband	6 & 7 August 1862. A. T. M. & G. R. J. M.
	103	Aug 8	James Powell Welton	1				19	1			Divinity Student	1 Cumberland Street		Mother	4 July 1862. J. G. H. & C. Powell.
	104	Aug 10	Joseph Waddell	1				23	1			Baker	George Buildings Old Church Road		Father	10 August 1862. J. G. H. & C. Powell.
	105	Aug 15	Moses Piza	1				54	1			Merchant	Leitch & Sons Mark Lane		Cousin	14 17 August 1862. J. G. H. & C. Powell.
	106	Aug 20	Mary Clifton	1				56	1			Gardeners Wife	9 St. Marks Terrace Crystal Palace		Husband	18 & 16 August 1862. J. G. H. & C. Powell.
	107	Aug 25	Elizabeth Hughes	1				58	1			Widow	Colchester Road		Husband	25 August 1862. J. G. H. & C. Powell.
	108	Aug 25	Fanny Baker Edwards	1				30	1			Resurrection	London Church Deptford		Husband	24 & 25 August 1862. J. G. H. & C. Powell.

PATIENTS.

Bodily Condition.	Name of Bodily Disorder (if any).	Form of Mental Disorder.	Supposed Cause of Insanity.	Epileptic.	Congenital Idiots.	Duration of existing Attacks.		Number of previous Attacks.	Age on First Attack.	Date of Discharge or Death.	Discharged.			Died.	OBSERVATIONS.
						Years.	Months.				Weeks.	Recovered.	Relieved.		
Healthy, well nourished		Maniacal	Unknown				9	18	7	August 1863			1		
Debilited, ill-nourished		Maniacal	On arrival at the asylum testing for insanity				4	42	12	September 1862			1		Unfit - Remained 16 months
Debilited, nervous, Cuban atrophied		Maniacal	On study & anxiety				3	19	21	November 1862			1		
Healthy, well nourished		Maniacal	Study & Religion					23	5	September 1862			1		
Healthy, well nourished		Maniacal	Religion				1	1	44	27	February 1863			1	
Debilited, moderately nourished		Melancholic	Not known				3			14	November 1862			1	
Debilited, ill-nourished		Maniacal	Unknown				2	2	53	6	March 1869			1	On trial and 6/1/1863.
Debilited, moderately nourished		Maniacal	Looking at a student etc.				2		30	28	March 1863.			1	Unfit

Date of last previous Admission (if any).	No. in Order of Admission.	Date of Admission.	CHRISTIAN AND SURNAME AT LENGTH.	Sex and Class.				AGE.	Condition as to Marriage.			Condition of Life, and previous Occupation.	PREVIOUS PLACE OF ABODE.	County, Union, or Parish, to which Chargeable.	By whose Authority sent.	Dates of Medical Certificates, and by whom signed.
				Private.		Pauper.			Married.	Single.	Widowed.					
				M.	F.	M.	F.									
	109	1862- Aug 26	Alfred Reeves Wild	1				34				Overseer of the Poor 52 St Paul's Road Barnes Town		Father	26 August 1862 - 77 St Paul's Road	
	110	Aug 28	Jane Colten	1				26	1			Immigrants Wife Widowed Luff - LK		Husband	25 & 26 August 1862 St Paul's & St John's	
	111	Aug 29	Ann Dickson Limpson	1				53	1			Overseer of the Poor Wife St Paul's & St John's N.B.		Brother	27 & 28 August 1862 St Paul's & St John's	
	112	Aug 29	John Harrant	1				40	1			Labourer Widowed		Brother	27 August 1862 - 28 St Paul's & St John's	
	113	Sep 2	John Durant Cumming	1				45	1			Milkman Widowed		Elder Brother	1 September 1862 - 28 St Paul's & St John's	
1860. June 15	114	Sep 5	Ann Sarah Coltman	1				34	1			Wife of a Ship Belward 32 Victoria Place Poplar		Brother	3 & 4 September 1862 - Rents & 7 - Arklow	
	115	Sep 12	Jane Thomas	1				30	1			Laundress 5 Manchester Street		Brother	11 September 1862 - 77 St Paul's & St John's	
	116	Sep 12	Sarah Jane Harvey Langdon	1				40	1			Servant 20 Oldcreek Road		Husband	9 & 10 September 1862 - 26 St Paul's & St John's	

PATIENTS.

Bodily Condition.	Name of Bodily Disorder (if any).	Form of Mental Disorder.	Supposed Cause of Insanity.	Epileptic.	Congenital Idiots.	Duration of existing Attacks.			Number of previous Attacks.	Age on First Attack.	Date of Discharge or Death.	Discharged.			Died.	OBSERVATIONS.
						Years.	Months.	Weeks.				Recovered.	Relieved.	Not improved.		
Debilised & hysterical		Maniacal	Loss of education					2		34	4 September 1862			1		Re-admitted as a Borderline 1/1/63
Debilised & hysterical		Melancholic	Unaccountable					2		26	23 November 1862			1		
Debilised & obese		Melancholic	Death of a friend					5	1	47	4 September 1862			1		
General functional disease - fairly nourished		Melancholic	Mental excitement induced by family quarrels					3	2	16	17 October 1862			1		
Dyspeptic & ill-nourished		Melancholic - determined suicidal propensity	Loss of spirit & ardent to pursue					1	42	26	December 1862			1		Removed 24 inst.
Debilised & ill-nourished		Maniacal.	Disappointment					1	1	32	26 December 1862			1		
Debilised & hysterical		Melancholic	Disappointment & grief					2		30	24 October 1862			1		
Debilised & moderately nourished		Maniacal	Lack of grief through the loss of an only sister shortly after confinement					1	1	40	10 April 1863			1		



Date of last previous Admission (if any).	No. in Order of Admission.	Date of Admission.	CHRISTIAN AND SURNAME AT LENGTH.	Sex and Class.				AGE.	Condition as to Marriage.			Condition of Life, and previous Occupation.	PREVIOUS PLACE OF RESIDE.	County, Union, or Parish, to which Chargeable.	By whose Authority sent.	Dates of Medical Certificates, and by whom signed.
				Private.		Pauper.			Married.	Single.	Widowed.					
				M.	F.	M.	F.									
1854 Apr. 1	117	1852. Apr. 15	Edward W Collins	1				56	1			Butcher	Linnhouse		Wife	13 & 15 September 1852. W. L. L. & J. B. G. L. L.
	118	- 19	Emily Wright		1			27	1			Charwoman	91 Saint Martin Lane		Father	16 & 17 September 1852. J. B. L. & J. B. L.
	119	- 26	Henry Lawson	1				59	1			Clerk in Bank	29 Abchurch Lane London		Wife	17 & 18 Sept 1852. J. B. L. & J. B. L.
	120	" 30	Mary Ann Elliott		1			19	1			Domestic	Katfield		Father	29 & 30 Sept 1852 J. B. L. & J. B. L.
	121	Oct 10	William Hall	1				64	1			Clerk	St. Martin		Brother	8 Oct 1852 J. B. L. & J. B. L.
	122	Oct 17	Maria Kirk		1			27	1			Grocer's Wife	Bishopsgate		Husband	13 & 11 Oct 1852 J. B. L. & J. B. L.
	123	Oct 18	Isabella Caffyn		1			24	1			Domestic	St. Paul		Husband	17 & 18 Oct 1852 J. B. L. & J. B. L.
	124	Oct 24	Ann Gepp		1			27	1			Scissors Maker	Maldon Essex		Husband	21 & 20 Oct 1852 J. B. L. & J. B. L.
	125	Oct 24	Emma Fowler		1			25	1			Seamstress	Chelmsford		Uncle	22 Oct 1852 J. B. L. & J. B. L.

PATIENTS.

Bodily Condition.	Name of Bodily Disorder (if any).	Form of Mental Disorder.	Supposed Cause of Insanity.	Epileptic, Congenital Idiots.	Duration of existing Attacks.			Number of previous Attacks. Age on First Attack.	Date of Discharge or Death.	Discharged.			Dist.	OBSERVATIONS.
					Years.	Months.	Weeks.			Recovered.	Relieved.	Not Improved.		
22. Dyspeptic & ill-nourished		Maniacal	Not known			1	5	34	19 September 1862		1		Discharged as Unfit.	
22. Healthy well-nourished		Melancholic	Religious delusion		3			27	27 February 1861	1				
Impaired state of health ill-nourished		Melancholic	Adverse circumstances & Prolonged confinement		6	1	44	25	December 1863		1			
62. Healthy Well-nourished		Melancholic	Disappointment in Love		2			19	7 August 1861	1				
21. Slightly healthy Well-nourished		Maniacal	Unknown		14			64	27 May 1864		1		On trial Cur. 29/7/1864.	
62. debilitated & fairly nourished		Incipient Sp. Paralytic	Unknown		6			27	31 October 1862		1		Discharged as Unfit.	
1862. feeble health fairly nourished		Maniacal	Accouchement		2			24	23 October 1863		1			
1862. debilitated & poorly nourished		Maniacal	confinement		6	2	2	27	March 1863	1				
Healthy well-nourished		Maniacal	excitement in London		2			25	23 October 1863		1			

124

SCHED. (E) Sect. 50.—8 & 9 Vict. Cap. 100.

REGISTER OF

Date of last previous Admission (if any).	No. in Order of Admission.	Date of Admission.	CHRISTIAN AND SURNAME AT LENGTH.	Sex and Class.				AGE.	Condition as to Marriage.	Condition of Life, and previous Occupation.	PREVIOUS PLACE OF ABODE.	County, Union, or Parish, to which Chargeable.	By whose Authority sent.	Dates of Medical Certificates, and by whom signed.			
				Fishes.		Pauper.									Married.	Single.	Widowed.
				M.	F.	M.	F.										
		126	Thomas Horn	1			21	1	Chemist	Westford		Father	29 Oct 1862 J. Wardhouse & Davies				
		127	Matthew Gugerby	1			32	1	Mailworth	P.O. Messenger		Leazer	30 Oct 1862 W. Lewis A. Ebtworth				
		128 Nov 7	Hannah Petch	1			26	1	Brickendon	Domestic		Father	5 Nov 1862 T. Odell & J. Danu				
		129 Nov 7	George Henry Hoaines	1			19	1	Wardman	Cherpside		Father	1 Nov 1862 R. Puchon, M. Comer				
		130 Nov 8	Jane Gray	1			24	1	Aberdeen	Domestic		Master	7 Nov 1862 S. Julius, E. Hill				
		131 Nov 11	Jules Touillon	1			31	1	Smitham	Harwood		Wife	11 Nov 1862 B. Huby, G. Rose				
		132 Nov 12	Margaret Lee	1			62	1	none	London		Self	11 & 12 Nov 1862 R. Wood, H. Vain				

PATIENTS.

Bodily Condition.	Name of Bodily Disorder (if any).	Form of Mental Disorder.	Supposed Cause of Insanity.	Epileptic.	Constitutional Diseases.	Duration of existing Attacks.			Number of previous Attacks.	Age on First Attack.	Date of Discharge or Death.	Discharged.			Died.	OBSERVATIONS.
						Years.	Months.	Weeks.				Recovered.	Relieved.	Not Improved.		
Healthy Well nourished		Demeritid	unknown			11	1	2	18	January 1867		1				
depleted Moderately nourished		Melancholic	unknown			1	-	32	28	November 1862		1				
Healthy Well nourished		Maniacal	unknown			2	-	26	6	November 1862			1			
depleted Well nourished		Delusional Insanity	unknown			1	-	19	20	January 1863		1				
depleted, General opercione (Acromy) Mod. f. nourished		Maniacal	hereditary			2	-	27	4	May 1863		1				
depleted Mod. f. nourished		Maniacal	Reaction			1	5	2	15	May 1863		1				
Dyspeptic Mod. f. nourished		Melancholic	Trouble			1	3	5	3	July 1863		1			On trial and 11/9/1863	

12/28

SCHED. (E) Sect. 50.—8 & 9 Vict. Cap. 100.

REGISTER OF

Date of last previous Admission (if any).	No. in Order of Admissions.	Date of Admission.	CHRISTIAN AND SURNAME AT LENGTH.	Sex and Class.			AGE.	Condition as to Marriage.			Condition of Life, and previous Occupation.	PREVIOUS PLACE OF ABODE.	County, Union, or Parish, to which Chargeable.	By whose Authority sent.	Dates of Medical Certificates, and by whom signed.
				Private.	Pauper.			Married.	Single.	Widowed.					
				M.	F.	M.	F.								
	133	1862 Nov 14	Rosalvina Goodwin	1				48	1			Dress Maker Gurnsey		Brother	11 Nov 1862 Respicer, T. Burdett
1862 July 19	134	Nov 14	George Ley	1				34	1			Compositor Hatfield St		Brother	11 Nov 1862 Hottonson, P. Standley
	135	Nov 21	Robert Francis Scarvey	1				57	1			Clerk Hornsey		wife	19 & 20 Nov 1862 J. Warner, St James Hill
	136	Nov 21	John Pardey Junr	1				24	1			Exciseman Kington		Father	19 Nov 1862 Middons, 16 St. Hill
	137	Nov 28	Salomon Miselbroke	1				26	1			Servant Bellay		Hugh F. C. Butler (Master)	27 November 1862 27 Cumberland St. Lynn
	138	Nov 28	Luke Steward Mason	1				41	1			Em. Manufacturer The Park Nottingham		Wife	25 November 1862 26 Palmer St. Ridduck
	139	Dec 2	Augustus Greenway Hughes Games	1				34	1			Musician 3 Church Lane Court Garden		Brother	1 December 1862 St. James St. Mans

PATIENTS.

Bodily Condition.	Name of Bodily Disorder (if any).	Form of Mental Disorder.	Supposed Cause of Insanity.	Epileptic.	Congenital Idiots.	Duration of existing Attacks.			Number of previous Attacks.	Age on First Attack.	Date of Discharge or Death.	Discharged.			Died.	OBSERVATIONS.
						Years.	Months.	Weeks.				Recovered.	Relieved.	Not Improved.		
depleted & poorly nourished		Melancholic	Heather's illness & brother's death					2		1882	February 1883	1				
Healthy well nourished		Melancholic	Intemperance					5	1	31	13 March 1863	1				
Dyspeptic, deranged bilious Organs poorly nourished		Melancholic	Disappointment					2		5	26 December 1862	1				
Healthy well nourished		Imbecile	Insufficient food & smoking					7		21	20 November 1863		1			
Fairly healthy well nourished		Melancholic	Unknown					1			27 November 1863		1			Readmitted as a Pauper 27/11/1863
Very debilitated with general functional derangement well nourished		Maniacal	Disruption of Partnership arising from love child					2			9 December 1862			1		Died at 3.5 A.M.
Depleted poorly nourished		Melancholic	Domestic affliction and recent death of brother								30 January 1863	1				

Date of last previous Admission (if any).	No. in Order of Admissions.	Date of Admission.	CHRISTIAN AND SURNAME AT LENGTH.	Sex and Class.				AGE.	Condition as to Marriage.			Condition of Life, and previous Occupation.	PREVIOUS PLACE OF ABODE.	County, Union, or Parish, to which Chargeable.	By whose Authority sent.	Dates of Medical Certificates, and by whom signed.
				Private.		Pauper.			Married.	Single.	Widowed.					
				M.	F.	M.	F.									
	140	<sup>1862.</sup> Dec 3	James Letts	1				42	1			Gentleman's Gardener	Edinstead - Kent		Wife	1 December 1862 R. K. Munnell & J. G. Gough
	141	- 5	Charles N. Fry	1				22	1			Medical Student	Leamington		Mother	6 June 1862 - W. Munnell & R. K. Munnell
	142	- 12	Ann Barrett	1				37	1			Schoolmistress	Blue Coat School, Dept. of Gloucester, Norfolk.		Husband	10 December 1862. R. K. Munnell & R. K. Munnell
	143	- 12	Mary Ann Baines	1				58	1			Farmer's Wife	Brook Farm, Longford, Essex		Husband	9 December 1862. J. G. Gough & W. Munnell
	144	- 12	Lydia Amelia Thangeway	1				24	1			Philosophical	2 Linton, Victoria, West, Kingston.		Father	12 & 11 December 1862. J. G. Gough & J. G. Gough
	145	- 12	William Townsend	1				31	1			Farmer	4 Brown Street, Baginbun, Kent		Mother	9 December 1862. R. K. Munnell & C. Reynolds
	146	- 19	Charles Robert Barnes	1				14	1			Grammar School	2 Strand Street, Kenton, Kent		Father	14 & 16 December 1862. J. G. Gough & W. Munnell
<sup>1867.</sup> Oct 19	147	- 19	John Vincent	1				39	1			Cutler	201 High Street, Oldham		Wife	18 December 1862. R. K. Munnell & J. G. Gough

PATIENTS.

Bodily Condition.	Name of Bodily Disorder (if any).	Form of Mental Disorder.	Supposed Cause of Insanity.	Epileptics. Congenital Idiots.	Duration of existing Attacks.			Number of previous Attacks. Age on First Attack.	Date of Discharge or Death.	Discharged.			Died.	OBSERVATIONS.
					Years.	Months.	Weeks.			Recovered.	Relieved.	Not Improved.		
Detailed description of patient's condition		Imbecile	Hereditary				2		6 <sup>th</sup> January 1863		1			Unfit being Paralytic
Scarcely of body about 1/2 inch in extent covered with keratinous nodules		Demented	Mental anxiety				6		18 <sup>th</sup> October 1863		1			
Delirious with mania		Maniacal	Not known				1		11 <sup>th</sup> December 1863		1			
General functional derangement		Melancholia	Family history & grief				1		11 <sup>th</sup> December 1863		1			
Intellect much weakened		Melancholic	Religious delusions				4		5 <sup>th</sup> June 1863		1			
Healthy well nourished		Maniacal	Not known				6		17 <sup>th</sup> March 1863		1			Unfit
Intellect much weakened		Maniacal	Hallucinations				3		14 <sup>th</sup> 19 <sup>th</sup> June 1863		1			
Healthy well nourished		Melancholic	Losses in Business				3		35 <sup>th</sup> 19 <sup>th</sup> February 1864		1			Co. trial



SCHED. (E) Sect. 50.—8 & 9 Viet. Cap. 100.

Date of last previous Admission (if any).	No. in Order of Admission.	Date of Admission.	CHRISTIAN AND SURNAME AT LENGTH.	Sex and Class.				AGE.	Condition as to Marriage.			Condition of Life, and previous Occupation.	PREVIOUS PLACE OF RESIDE.	County, Union, or Parish, to which Chargeable.	By whose Authority sent.	Dates of Medical Certificates, and by whom signed.
				Private.		Pauper.			Married.	Single.	Widowed.					
				M.	F.	M.	F.									
	148	1862- Dec:19	William Ellis	1				51	1			Spunright	24 Coleman Street Chatham		Wife	17 December 1862- Thomas W. Smith & J. G. G.
	149	19	Fanny Woodcock		1			37	1			Cartwrights	Northam Road Bendon New Town		Husband	19 December 1862- E. G. G. & P. Mayniss
	150	19	Thomas White	1				67	1			Dependant	Brockton House East of ground South Road Dover Hill Kent		Son	18 December 1862- J. A. Smith & B. Smith
	151	24	Sarah Brown		1			35	1			Home's Wife	King'sland		Husband	27 & 28 December 1862- E. G. G. & P. Mayniss

PATIENTS.

Bodily Condition.	Name of Bodily Disorder (if any).	Form of Mental Disorder.	Supposed Cause of Insanity.	Epileptic.	Congenital Idiots.	Duration of existing Attacks.		Number of previous Attacks.	Age on First Attack.	Date of Discharge or Death.	Discharged.			Died.	OBSERVATIONS.
						Years.	Months.				Recovered.	Relieved.	Not Improved.		
Weak health rather illuminated. Valvular disease of heart		Melancholic	Anxiety concerning his father's illness			6	1	19	26 February 1868		1				On trial
Poor, infirm, reduced condition of health, bodily indolent		Melancholic	Desire to possess money				2	37	18 December 1868			1			
Moderately healthy well nourished		Melancholic	Not known.			6		66	18 December 1868			1			
Moderately healthy well nourished		Melancholic	Nervous system after confinement			3	1	21	14 April 63			1			

191

SCHED. (E) Sect. 50.—8 & 9 Viet. Cap. 100.

REGISTER OF

Date of last previous Admission (if any).	No. in Order of Admission.	Date of Admission.	CHRISTIAN AND SURNAME AT LENGTH.	Sex and Class.				AGE.	Condition as to Marriage.			Condition of Life, and previous Occupation.	PREVIOUS PLACE OF ABODE.	County, Union, or Parish, to which Chargeable.	By whose Authority sent.	Dates of Medical Certificates, and by whom signed.
				Private.		Pauper.			Married.	Single.	Widowed.					
				M.	F.	M.	F.									
	1	1862 Jan 6	Albert Hutchinson	1				21	1		Scavenger	Upper Clapton		Father	5 January 1863 - 08 Kingford & J. J. Martin	
	2	Jan 6	Ellen Orbell		1			31	1		Wom. & grombles.	Tottenham		Husband	6 January 1863 - 106. 114 & 115	
1862 26 April	3	Jan 7	Mary Ann Halle	1				39	1		Wife of J. C. Halle Traveller in Bank	Chiswick		Husband	627 January 1863 - 1 A. G. & J. Williams	
	4	- 9	John Barrett	1				41	1		Carpenter	Highway London		Wife	385 January 1863 - 116. 118 & 119	
	5	- 16	Edmund Johnston	1				33	1		None	House Lodge Hammermith		Uncle	12 & 13 January 1863 - 76 W. Martin & 26 Lane W.	
	6	- 16	Patrick Joseph Bradley	1				21	1		Cook	Binley	408 New Cross St.	Father	14 January 1863 - 42. 116 & 117	
	7	- 22	Mary Wade		1			64	1		Supported by Relatives	Victoria Court Spurwich		Son	19 January 1863 - 76. 116 & 117	
1862 Nov. 21	8	- 22	Robert Francis Harvey	1				58	1		Clerk	4 Marlborough St. W. Kingston		Wife	20 & 21 January 1863 - 75. 116 & 77. 117	

PATIENTS.

Bodily Condition.	Name of Bodily Disorder (if any).	Form of Mental Disorder.	Supposed Cause of Insanity.	Epileptics.	Conspicual Idiots.	Duration of existing Attacks.			Number of previous Attacks.	Age on First Attack.	Date of Discharge or Death.	Discharged.			Died.	OBSERVATIONS.
						Years.	Months.	Weeks.				Recovered.	Relieved.	Not Improved.		
Healthy well nourished		Maniacal	Unknown					6		21	13. March 1868	1				
Fair to healthy well nourished		Maniacal	After confinement					4		31	6 February 1868	1				
Healthy well nourished		Maniacal	Milk Fevers					1	2	24	1 April 1868	1				
Fair to healthy well nourished		General Paresis	Constitutional					2		41	15 February 1868		1			Unfit
Modestly healthy well nourished		Maniacal	Excessive dissipation				10			23	27 Dec 1866	1				Transferred to Chronic List.
Modestly healthy well nourished		Maniacal	Thought being out of work a long time					1		21	19 June 1868	1				
Fair to healthy well nourished		Melancholic	Acute, grand delusion moderate delirium					5		43	2 April 1868	1				
Disorganized bilious organs moderately nourished		Melancholic	Death of Cousin being that first medical examination					1	1	57	26 November 1868		1			

Date of last previous Admission (if any).	No. in Order of Admission.	Date of Admission.	CHRISTIAN AND SURNAME AT LENGTH.	Sex and Class.		AGE.	Condition as to Marriage.			Condition of Life, and previous Occupation.	PREVIOUS PLACE OF ABODE.	County, Union, or Parish, to which Chargeable.	By whose Authority sent.	Dates of Medical Certificates, and by whom signed.
				Private.	Pauper.		Married.	Single.	Widowed.					
				M.	F.	M.	F.							
		1863. Jan 23	Emma Ann Russell	1		20		1		Labourer's Wife	2 Hammond Street Lea Bridge Chapton.		Husband	22 January 1863- R.R. Welch & B. Barry
		- 30	Sarah Bedford	1		26		1		Worm's Wife formerly a Farm Labourer	2 Lamb's Pasture Bendon Middlesex		Husband	28 & 29 January 1863. J. Cook & J. D. Latham
		Feb 6	Ann Harmond	1		57		1			3 Camden Street Barnstead Hants.		Husband	5 February 1863- W. Wise & A. Walker
		- 6	Caroline Eliza Northcott	1		12		1		Daughter of a Merchant	17th Street Middlesex.		Father	14 February 1863- W. Bull & T. W. Martin
		- 6	John Carter	1		64		1		Retired Coachman	3 White Bear Green Hampstead.		Wife	4 February 1863- D. C. Rose & T. W. Evans
1850- August 2		14 - 13	Mary Ann Spryell	1		60		1		Widow's Wife	17th Street Great Brunswick St. Paul's		Husband	10 & 11 February 1863- D. C. Rose & T. W. Evans

16 Feb<sup>ry</sup> 1863.

James Walker } Comm<sup>rs</sup>  
 John Forster } in Lunacy

PATIENTS.

Bodily Condition.	Name of Bodily Disorder (if any).	Form of Mental Disorder.	Supposed Cause of Insanity.	Epileptic.	Congenital Idiot.	Duration of existing Attacks.		Number of previous Attacks.	Age on First Attack.	Date of Discharge or Death.	Discharged.			Died.	OBSERVATIONS.
						Years.	Months.				Recovered.	Relieved.	Not improved.		
Debilitated reduced Pit. Parlow -		Maniacal	Unknown				2			20 6th March 1869	1				
Fault health moderately nourished -		Melancholic	Unknown				6			26 29 January 1866		1			
Deranged biliary organs moderately nourished		Melancholic	Weak nerves.							57 15 March 1863			1		at 10.50 P.M. - of heart disease.
Fault health ill-nourished		Maniacal	Over Study				7			12 2nd March 1863	1				
Deranged biliary organs moderately nourished Low left sigmoid flexure		Melancholic	Loss of occupation				2			64 27 March 1863	1				
Debilitated deranged biliary organs - moderately nourished		Melancholic	Confinement							12 February 1864		1			

Date of last previous Admission (if any).	Date of Admission.	CHRISTIAN AND SURNAME AT LENGTH.	Sex and Class.				AGE.	Condition as to Marriage.	Condition of Life, and previous Occupation.	PREVIOUS PLACE OF RESIDE.	County, Union, or Parish, to which Chargeable.	By whose Authority sent.	Dates of Medical Certificates, and by whom signed.
			Private.		Disper.								
			M.	F.	M.	F.							
	1863- Feb 16	James Gerrard King	1				27	1	Officer of Infantry	West Indies with Regiment	Father	16 February 1863. C. H. K. Mansfield, F. P. Rogers	
	" 19	George Moth	1				52	1	Barren Keeper	60 Thruswell Street	Nephew	19 February 1863. W. J. Ferguson & W. P. Shaw	
	" 19	Isabella Rogers		1			22	1		37 Park St. Bristol W. G. 1863	Husband	16 February 1863. R. Bellamy, J. R. G. Jones	
	" 20	Nanny Wright		1			50	1		Worcester Oxon	Husband	17 & 16 February 1863. J. Mansfield & W. P. Shaw	
	" 20	Eliza Lynch		1			30	1	Religious Shop Keeper for the responsible parents	29 Gloucester Street Cathedral Square	Brother	20 & 18 February 1863. J. King & W. P. Shaw	
	" 24	George Simmons	1				53	1	Book Collector & Stationer	6 Great Garden Street Whitechapel Road.	Wife	16 & 11 November 1861. J. Williams & W. P. Shaw	
	" 27	Cecilia Horne		1			33	1	Governess	19 Leicester Square	Mother	26 February 1863. W. J. Ferguson & W. P. Shaw	
	" 27	Louisa King		1			30	1	Picturewife	22 Palace Street Whitechapel	Husband	25 February 1863. E. Wickham & W. P. Shaw	
	" 27	Joseph Thomas Jones					38	1	Good Dealer	16 King Street Whitechapel	Wife	26 February 1863. J. Mansfield & J. Jones	

PATIENTS.

Bodily Condition.	Name of Bodily Disorder (if any).	Form of Mental Disorder.	Supposed Cause of Insanity.	Epileptic, Congenital Idiots.	Duration of existing Attacks.			Number of previous Attacks.	Age on First Attack.	Date of Discharge or Death.	Discharged.			Died.	OBSERVATIONS.
					Years.	Months.	Weeks.				Recovered.	Relieved.	Not Improved.		
Anæmic moderately nourished		Maniacal	Coup de soleil (supposed)		4			23							Transferred to Chronic List
Debilitated well nourished		Melancholic	His house about 1860 pulled down -				1	52	27 March 1863		1				
Best health fully nourished (first part)		Maniacal	Excitement & debility				1	22	20 November 1863		1				
Organic lesions organs fairly nourished -		Melancholic	Not known				7	49	17 April 1863		1				
Dyspeptic ill nourished		Maniacal	Religious scruples				3	50	15 May 1863		1				
Debilitated moderately nourished. Mental & physical "Morbus"		Melancholic	Losses in Trade		1	3		51							Transferred to Chronic List
Debilitated moderately nourished. Mental & physical "Morbus"		Melancholic	Over study & anxiety				10	1	31	6 May 1864		1			
Anæmic ill nourished		Maniacal	Unknown				1	30	6 May 1863		1				Taken out by Husband.
Debilitated fairly nourished -		Melancholic	Illness.				4	35	30 Oct 1863		1				On trial Relapsed & died 20/12/1864 recurred 6/5/1864



Date of last previous Admission (if any).	No. in Order of Admission.	Date of Admission.	CHRISTIAN AND SURNAME AT LENGTH.	Sex and Class.			Condition as to Marriage.		Condition of Life, and previous Occupation.	PREVIOUS PLACE OF RESIDE.	County, Union, or Parish, to which Chargeable.	By whose Authority sent.	Dates of Medical Certificates, and by whom signed.
				Private.	Pauper.	AGE.	Married.	Single.					
				M.	F.	M.	F.	Widowed.					
	24	1863- Feb: 27	Emma Maria Butcher Orfeur		1		22	1		2 Queens Road Great Yarmouth		Mother	27 & 26 February 1863 W. Jones & R. B. Roberts
	25	27	William Thosommet Beecham	1			23	1	Chap. W. in Marine Army of Victoria at London	Shard Street Dorset		Mother	24 & 25 February 1863. W. Sutton & W. Cook.
	26	March 6	Samuel Biggs	1			60	1	Peninsular Medical	Cambridge Dock		Wife	3 & 4 March 1863- R. P. Jordan & Co. Surgeons
	27	6	Charlotte Stubbs	1			54	1	Cook & Child's Wife	Alton Bank		Husband	3 & 4 March 1863- S. J. Barker & J. G. White.
	28	6	Peter Colmstead Mitchell	1			53	1	Second Lieutenant General Post Office Portsmouth	52 Gloucester Place		Wife	4 & 5 March 1863- J. S. Shaw & Co. Surgeons
	29	12	Joshua Andrews	1			36	1	Wool Merchant	Liverpool		Brother	11 March 1863- J. C. Lloyd & Co. Surgeons
	30	13	Eliza Cutts	1			33	1	Discharged	77 George Street Yarmouth		Mother	7 & 10 March 1863- A. J. B. Smith & Co. Surgeons
1863 Rankin 2	31	20	Sarah Horrester	1			40	1	Servant & Widow	Yarmouth Surrey		Brother-in-law	18 March 1863- R. O. Clark & Co. Surgeons

PATIENTS.

Bodily Condition.	Name of Bodily Disorder (if any).	Form of Mental Disorder.	Supposed Cause of Insanity.	Epileptics.	Congenital Cases.	Duration of existing Attacks.		Number of previous Attacks.	Age on First Attack.	Date of Discharge or Death.	Discharged.			Died.	OBSERVATIONS.
						Years.	Months.				Recovered.	Relieved.	Not Improved.		
Feeble health Moderately nourished		Maniacal	Violent fright			2	1	18	26 March 1863			1		Died at 6.15 A.M. Buried at Burial of the town.	
Healthy ballanist		Maniacal	Over worked brain				1	20	23 June 1863			1		By desire of friends.	
Deranged biliary organs Moderately nourished.		Melancholic	Unknown			3		60	21 December 1863			1		By desire of friends.	
Debilitated General System General debility on life <del>life</del>		Maniacal	Overworked brain			10		53	10 April 1863		1			Transferred to Chronic List 4/1/64	
Deranged biliary organs fully nourished.		Melancholic	Change of occupation			3			11 March 1864			1		Retained as a Pension 1/1/1864	
Very debilitated General System Moderately nourished.		Maniacal	Weakness of nervous system					36	11 May 1863			1		Died at 3.30 P.M.	
Deranged biliary organs Moderately nourished.		Maniacal	Unknown						25 1/2 March 1864			1			
Deranged biliary organs Fully nourished.		Melancholic	Not known			2	2	35	22 May 1863			1			

Date of last previous Admission (if any).	No. in Order of Admission.	Date of Admission.	CHRISTIAN AND SURNAME AT LENGTH.	Sex and Class.				AGE.	Condition as to Marriage.			Condition of Life, and previous Occupation.	PREVIOUS PLACE OF ABODE.	County, Union, or Parish, to which Chargeable.	By whose Authority sent.	Dates of Medical Certificates, and by whom signed.
				Private.		Pauper.			Married.	Single.	Widowed.					
				M.	F.	M.	F.									
	32	1863- March 20	Ann Bridger	1			56	1			Farm's Wife	Mayfield, Essex		Husband	16 & 18 March 1863- J. Mayes & T. H. Bond	
1861 May 3	33	23	Eliza Lazarus	1			42	1			Leisure Hours	76 Tennis Road Rugby		Sister	21 March 1863- J. Taylor & T. J. Bond	
1861 August 9	34	27	Thomas Nicholls	1			38	1			Tailor	Quincey, Beds		Brother-in-law	24 & 25 March 1863- C. C. W. & J. Bond	
	35	27	Elyzabeth Proberts	1			64	1			Leisure Time	Brill, Bucks		Husband	26 March 1863- W. G. Mearns & J. Bond	
	36	April 2	Sarah Ann Steward	1			51	1			Cook	25 Brims Lane Spitalfields		Sister	31 March 1863- J. Packard & J. Bond	
	37	2	John Badham	1			42	1			Carpenter	Kingsley Northampton		Brother-in-law	2 April 1863- J. Bond & J. Bond	
1861 April 15	38	10	Henry Stokes	1			54	1			Bar & Butcher	1 Home Court Northampton		Wife	8 & 10 April 1863- J. Whickard & Bond	
	39	10	Cordelia E Stone	1			41	1			Governess	4 Drayton Terrace Northampton		Brother-in-law	8 April 1863- R. R. Chapman & P. M. Taylor	
1863 January 9	40	13	Mary Ann Fialla	1			34	1			Domestic	Chiswick		Husband	12 April 1863- J. Ralph & J. Williams	

PATIENTS.

Bodily Condition.	Name of Bodily Disorder (if any).	Form of Mental Disorder.	Supposed Cause of Insanity.	Epileptics.	Congenital Idiot.	Duration of existing Attacks.			Number of previous Attacks.	Age on First Attack.	Date of Discharge or Death.	Discharged.			Died.	OBSERVATIONS.
						Years.	Months.	Weeks.				Recovered.	Relieved.	Not Improved.		
Debilited, General Constitutional Debility, Well nourished.		Maniacal	Not known			2			56	22 May 1863				1		
Healthy well nourished		Maniacal	Excitement of brain's marriage			3	1	40	18 March 1864		1				On trial	
Debilited, moderately nourished		Maniacal	Excitement			1	2	20	8 May 1863		1					
Debilited, moderately nourished		Melancholic	Unknown			12	2	36	2 September 1863			1			At request of friends -	
Debilited, moderately nourished		Melancholic	Disappointment in being put to rest, death attributed to pain			2			51	5 June 1863		1				
Debilited, moderately nourished		Maniacal	Money affairs.			1			42	26 June 1863		1				
Debilited, well nourished		Maniacal	Unknown			4	2	2							Transferred to Chronicist	
Healthy well nourished		Maniacal	Over working & anxiety			2			41	7 November 1863		1			On trial Richard Redman 11/1/1863. Unlived 8 April 1864 -	
Healthy well nourished		Maniacal	Returned home insane			1	3	32	12 June 1863			1			On trial and 10/1/1863.	



