

Reports with statistical tables for 1852

Publication/Creation

1851-1852

Persistent URL

<https://wellcomecollection.org/works/emyz8pva>

License and attribution

You have permission to make copies of this work under a Creative Commons, Attribution, Non-commercial license.

Non-commercial use includes private study, academic research, teaching, and other activities that are not primarily intended for, or directed towards, commercial advantage or private monetary compensation. See the Legal Code for further information.

Image source should be attributed as specified in the full catalogue record. If no source is given the image should be attributed to Wellcome Collection.



Wellcome Collection
183 Euston Road
London NW1 2BE UK
T +44 (0)20 7611 8722
E library@wellcomecollection.org
<https://wellcomecollection.org>

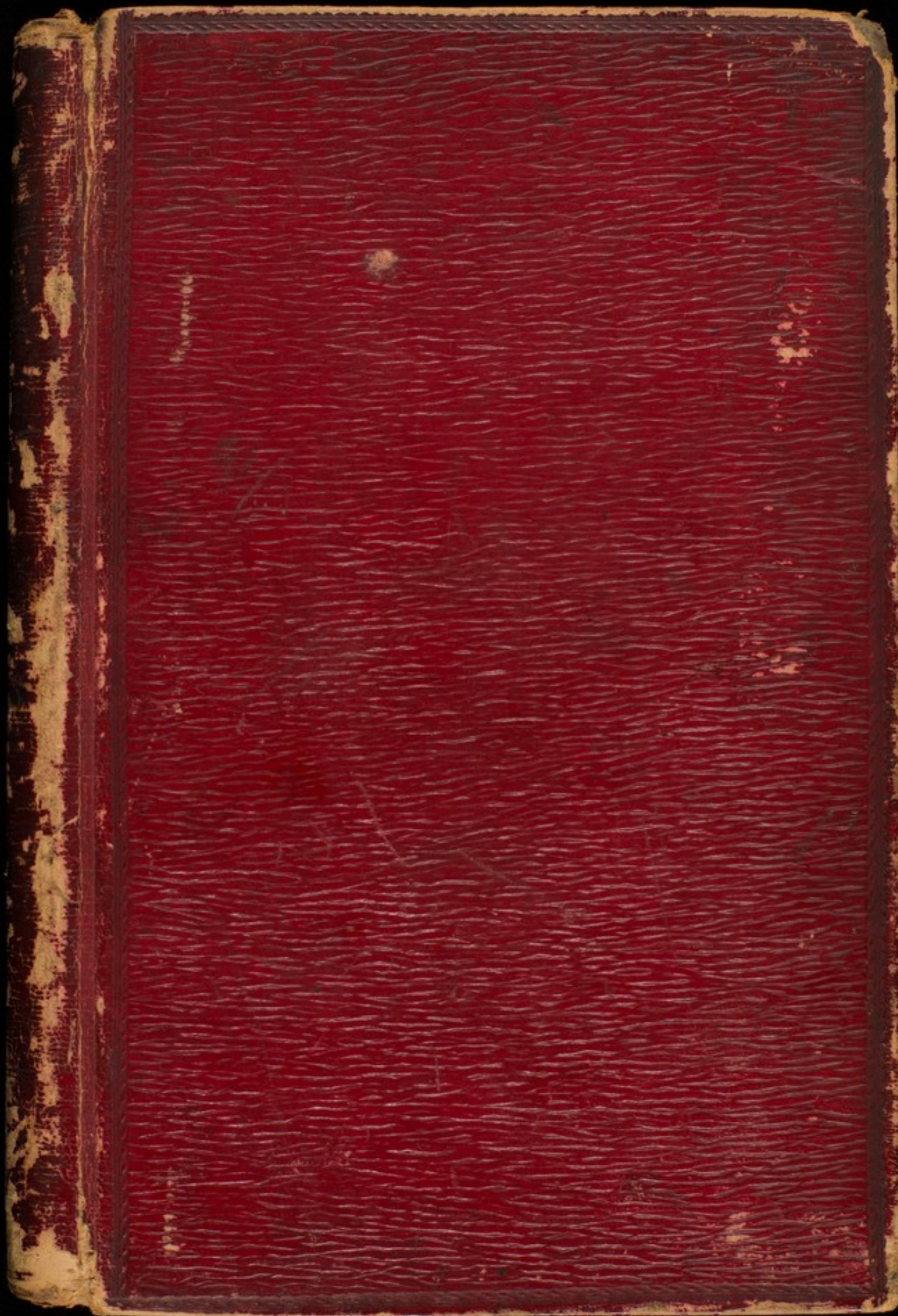

The image shows the front cover of an antique book. The cover is bound in a dark reddish-brown leather. The main surface is decorated with a dense, intricate marbled paper pattern. This pattern consists of numerous small, overlapping, teardrop-shaped or scalloped motifs in shades of gold, blue, and brown, creating a shimmering, textured effect. In the center of the cover, there is a white, shield-shaped label with a decorative border. The label contains the following text: "BURRUP, SON & BLIGHT," in a bold, serif font at the top; "Stationers," in a cursive script below it; "12, East Front," in a smaller serif font; and "ROYAL EXCHANGE," in a bold, serif font at the bottom. The spine of the book, visible on the right side, is bound in a similar dark reddish-brown leather and features several raised bands.

BURRUP, SON & BLIGHT,
Stationers,
12, East Front,
ROYAL EXCHANGE.



H64/A/09/001

John

Index

—

—

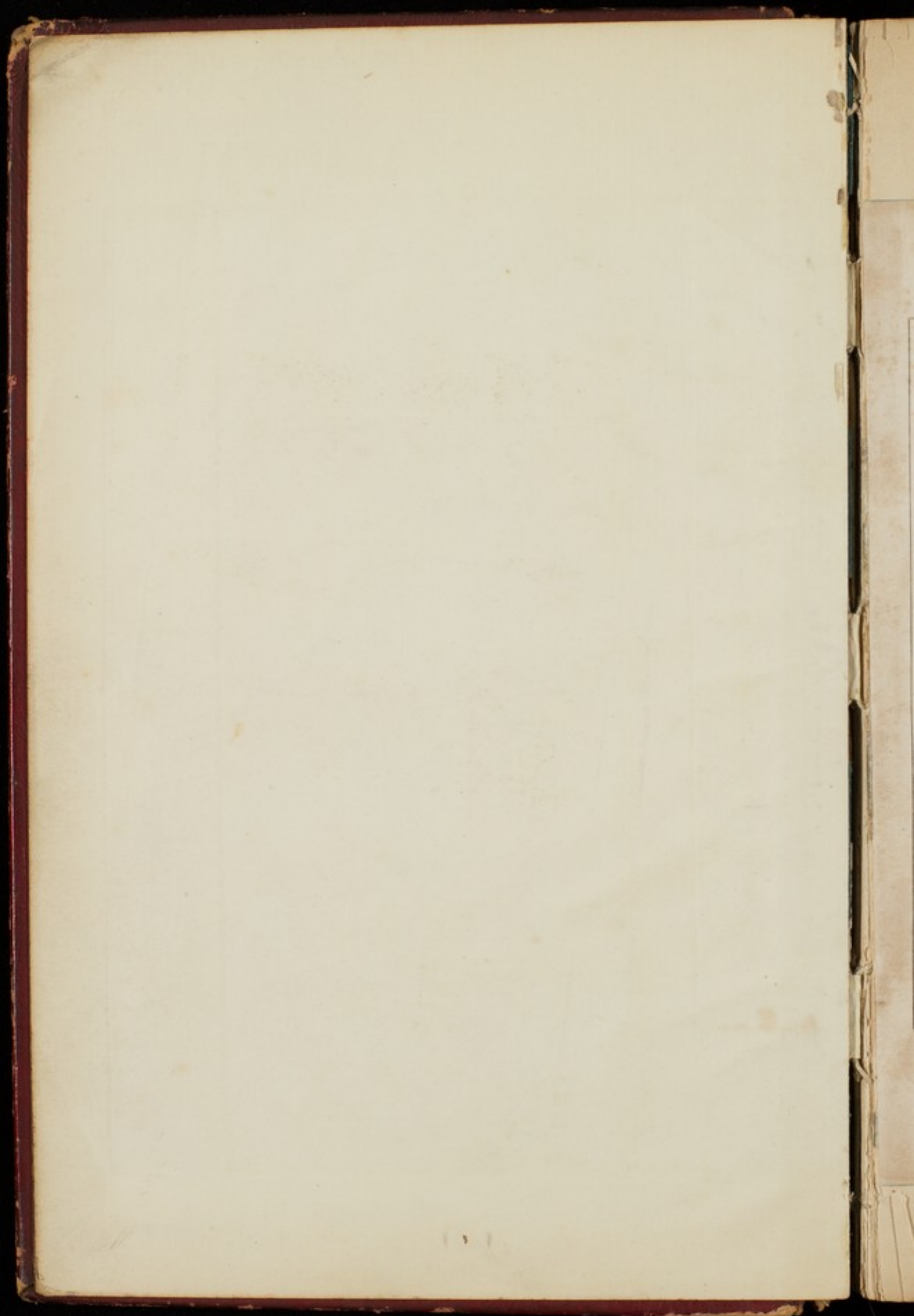

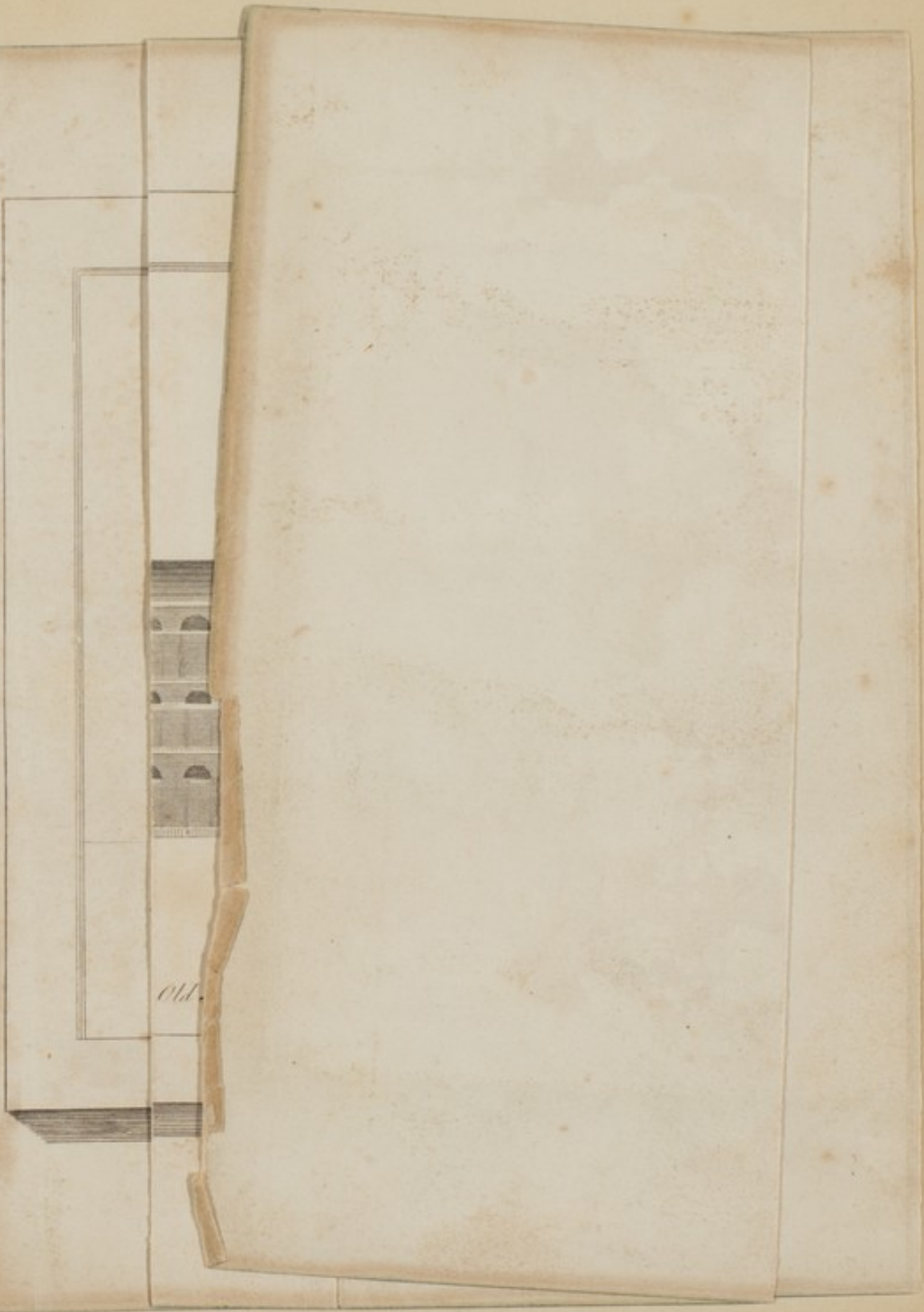

011.



Engraved by J. G. Smith

View of Saint Luke's Hospital for Lunatics in Old Street.

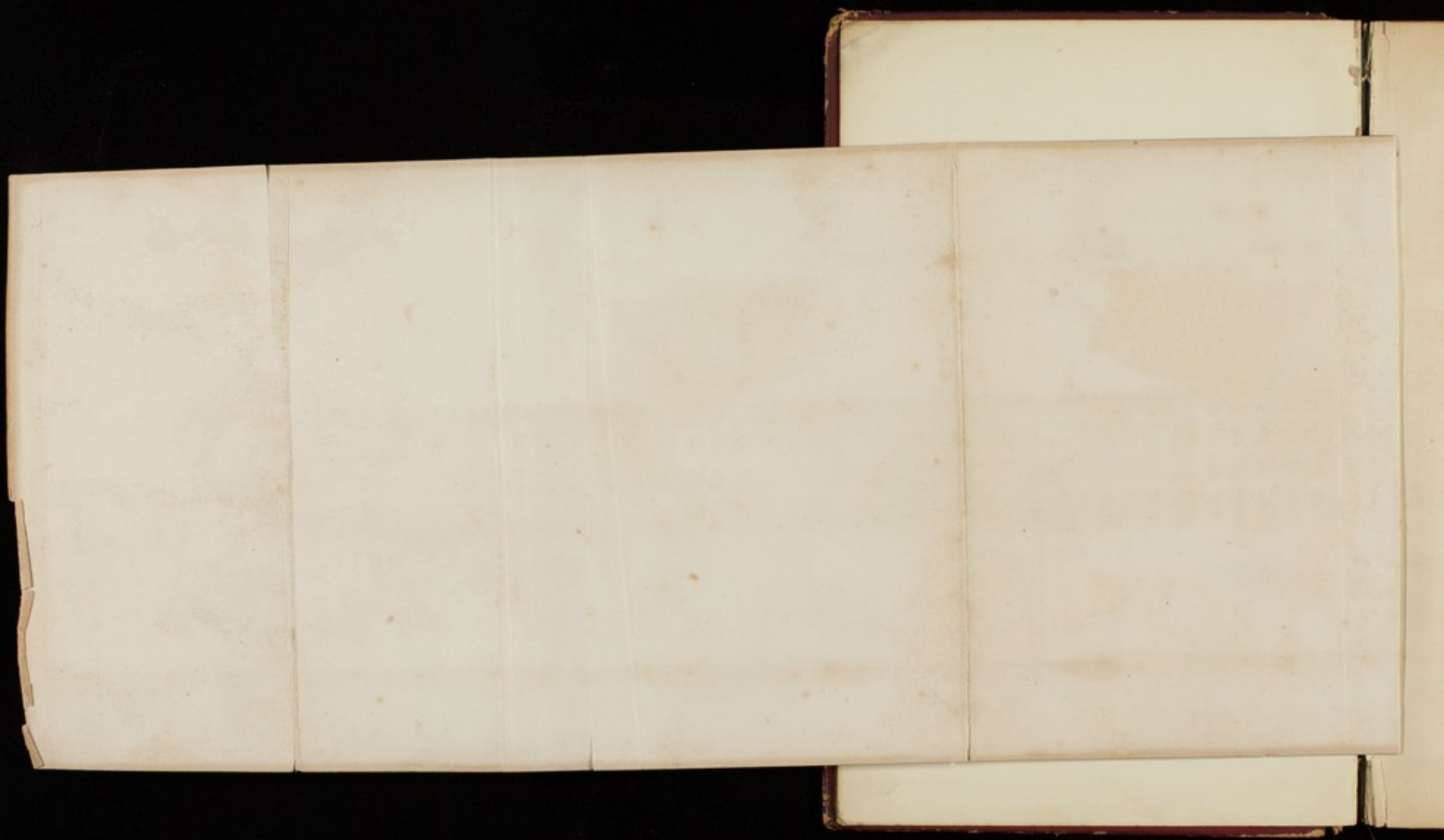

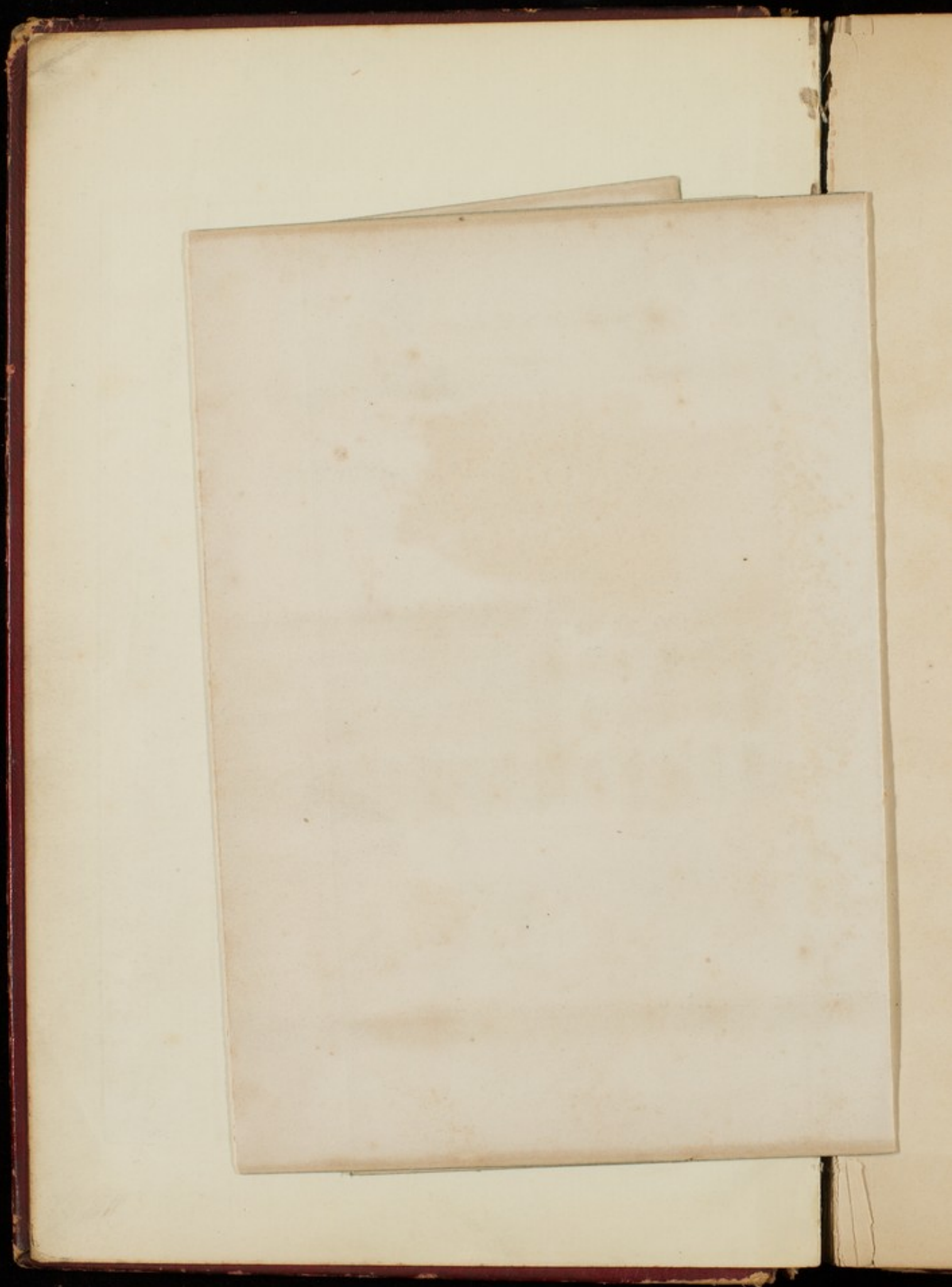

REASONS
FOR THE
ESTABLISHING AND FURTHER ENCOURAGEMENT
OF
ST. LUKE'S HOSPITAL
FOR
LUNATICS:

Established A.D. 1751,

Incorporated by Act of Parliament, July 4, 1838,

UNDER THE TITLE OF

"THE PRESIDENT, VICE - PRESIDENTS, TREASURER, AND
GOVERNORS OF ST. LUKE'S HOSPITAL;"

WITH THE

Rules and Orders for the Government thereof,

AND A LIST OF

THE GOVERNORS AND BENEFACTORS,

&c. &c. &c.

LONDON:

PRINTED BY H. TEAPE AND SON, TOWER-HILL.

1851.

REAR

REAR

REAR

REAR

REAR

REAR

The following is a list of the names of the persons who have been admitted to the membership of the Society since the last meeting. The names are given in alphabetical order of their surnames. The names of the persons who have been admitted to the membership of the Society since the last meeting are given in alphabetical order of their surnames. The names of the persons who have been admitted to the membership of the Society since the last meeting are given in alphabetical order of their surnames.

REASONS
FOR ESTABLISHING
ST. LUKE'S HOSPITAL
FOR
LUNATICS.

THE advantage accruing to the public, from hospitals in general, is sufficiently proved by their great and increasing number, and the propriety and necessity of a separate establishment for the care of Lunatics, must be obvious from the nature of the accommodation and attendance which such patients require. In the year 1750, a few benevolent persons, having observed that the hospitals then established were not capable of receiving all the patients of this description who applied for relief,—and that by the unavoidable exclusion or delay in their admission, many useful members had been lost to society, either by the disorder gaining strength beyond the reach of medicine, or by the patients falling into the hands of persons utterly unskilled in the treatment of the disorder, or who had found their advantage in

neglecting the means of cure;—That many families (in no mean circumstances) through the heavy expense attending the support of one member thus afflicted, had themselves become objects of charitable relief, and had thereby doubled the load and loss to the public;—That the most fatal acts of violence on themselves, attendants, and relations, had been often consequent on the unavoidable delay in placing those afflicted with this disorder under the care of persons experienced in guarding against and preventing such acts;—That no particular provision had at that time been made by law for the care of lunatics;—That the common parish workhouses were nowise proper for their reception, either in point of accommodation, attendance, or medical assistance; and further, that the joining this to any other hospital, would have deprived it of two of its principal advantages, namely, of being under the immediate inspection and government of its own patrons and supporters, and of introducing more gentlemen of the faculty to the study and practice of this most important branch of it;—they determined to open a subscription for a new Hospital, under the name of ST. LUKE'S HOSPITAL for Lunatics, an establishment which has since enjoyed so large a portion of the patronage and support of the public, that the President and Governors consider it a proof that the Institution has answered the end proposed.

The following pages contain the Rules and Orders for the Government of the Institution, a List of the Governors and Officers of the Charity, with an account of the funds, the report of the Physicians, and Statistical Tables, arranged as follows :—

- At Page 6. Instructions to those persons who may be disposed to become Benefactors to the Charity.
- „ 7. The Rules and Orders for the Government of the Charity.
- „ 25. A List of the President, Vice Presidents, Treasurer, and Governors.
- „ 38. A List of the General Committee for the year 1851.
- „ 39. A List of the Physicians and Officers of the Establishment.
- „ 40. An Account of Legacies and Benefactions to the Hospital.
- „ 63. Instructions and Forms relating to the Admission of Patients.
- „ 70. A Statement of the Property of the Hospital.
- „ 72. The Treasurer's Account of Receipts and Payments for the year 1850.
- „ 74. The Report of the Auditors.
- „ 75. A General Account of the number of Patients admitted and discharged.
- „ 77. The Physicians' Report for the year 1850.
- „ 93. Statistical Tables for the year 1850.
- „ 105. Statistical Tables for the last Century.

Benefactions and Subscriptions will be received at
the following Places :

By *Henry Francis Shaw Lefevre, esq.* the Treasurer,
No. 21, Austin Friars.

Messieurs *Fullers & Co.* Bankers, *No. 66, Moor-*
gate-street.

By the Secretary, *at the Hospital.*

And to persons who are inclined to become Bene-
factors by Will, the following form is recommended :

Item. *I give and bequeath unto the Treasurer
for the time being, of an Hospital, called by the
name of St. Luke's Hospital for Lunatics, the
sum of _____ to be raised and paid
by and out of such part of my personal estate and
effects, which by law I may or can charge with the
payment of the same, to be applied towards carrying
on the charitable designs of the Governors of the
said Hospital.*

N.B. Devises of land, or bequests of money
charged on land, or to be laid out in land, are void
by the statute of Mortmain.

RULES AND ORDERS.

I.

THAT every person, except as hereinafter Governors, their qualifications; by payment of Thirty Guineas, or otherwise. excepted, paying (in his own right) to the Treasurer for the time being, for the use of this Hospital, the entire sum of Thirty Guineas or upwards; or being nominated and appointed by the Committee in pursuance of the powers hereinafter given to them; or paying seven guineas at least, and signing an agreement (in a book to be kept for that purpose) to pay seven guineas yearly for the four next succeeding years; or any body corporate paying annually Twenty Guineas or upwards;—shall be admitted a Governor of this Hospital, and receive from the secretary a staff, and a printed copy of the rules and orders; save and except all persons except as to physicians or other officers. acting as physician, surgeon, apothecary, secretary, or any officer of this Hospital receiving salary, during the time they shall respectively act in those capacities.

II.

THAT a general court of the Governors shall Annual General court, and when to be held be held once in every year, viz., on the third

The Quorum of General Courts to be nine. Wednesday in the month of *February*, and at such other times as are hereinafter mentioned; and that every general court shall consist of nine Governors at the least.

III.

What notice to be given of general courts. THAT three days' notice at least of every general court shall be given in the London Gazette, or other public newspapers, and also be sent by the two-penny post, to all Governors residing within its limits, which notice shall contain the business intended to be there brought forward; and no other business shall then be proceeded on, in case the same shall be objected to by twelve Governors then present.

IV.

Who to preside at courts and committees. THAT in all general courts and committees the president, or (in his absence) one of the vice-presidents, or in case no vice-president shall be present, the treasurer shall preside. But in case of the absence of the president, vice-presidents, and treasurer, or of their quitting the chair before the business of such court or committee shall be finished, a president or chairman shall be elected for that time, out of the governors then present.

V.

What questions shall be put to the vote. THAT the person presiding at such respective meetings, shall put to the vote all such questions, as shall be moved and seconded, and no other.

VI.

THAT all questions shall be determined by the majority of governors present, on holding up hands, or by a division, or by a ballot in case the same shall be required by seven or more governors before a division is begun, and such ballot shall be proceeded on immediately.

How questions shall be determined.

VII.

THAT in case of an equality of votes, the person presiding for the time being shall have a double or casting vote.

Casting vote in case of equality

VIII.

THAT in all debates the person speaking shall stand up and address himself to the chair; and no person shall speak more than twice on the same question without leave of the chairman.

In all debates, persons speaking to stand up, &c.

IX.

THAT when two or more offer to speak at the same time, the president or chairman shall direct which of them is to proceed.

When two speak, Chairman to direct.

X.

THAT at the general court which shall be held annually in the month of *February*, one president, six vice-presidents, a treasurer, a general committee, a committee of audit, two physicians, a surgeon, apothecary, and secretary, shall be elected for the year ensuing.

At Annual general court; President, Vice-Presidents, & others to be elected.

XI.

Special general courts; how to be summoned.

THAT the president have power to order special general courts to be summoned as often as he shall think necessary; and in case of his death, or absence, or omission to order a general court within the time hereafter limited, one of the vice-presidents, or the treasurer, at the request of the general committee, (signified by letter from the secretary, containing the reasons for the same) or of any twelve governors, (signified by writing under their hands, containing their reasons for the same) shall order a special general court to be summoned and held within 14 days next after such request; at which court the said letter or writing shall be publicly read.

XII.

The Treasurer, his powers and business.

THAT the Treasurer shall have power to receive all benefactions, annual subscriptions, debts, legacies, and other revenues of this Hospital, and give discharges for the same. That he shall cause books to be kept with such bankers as shall be approved by the general committee for taking in the contributions of well-disposed persons to this charity. That he shall have power to pay such sums as may be ordered by the general committee, and none other, except they shall be under forty shillings. That he shall lay before the committee of audit in the month of *January* a general state of his accounts with their

vouchers. That he shall report at every monthly meeting of the general committee all sums received or paid during the preceding month, that the same may be entered in the several books kept for that purpose. That all securities upon the admission of patients, or for the fidelity and good behaviour of any officer or servant, and all contracts with tradesmen or others, shall be taken and made in the name of the treasurer for the time being. And that he shall have power to summon the general committee to meet as often as he shall see cause.

All securities and contracts to be taken in his name.

XIII.

THAT upon every vacancy in the office of treasurer, physician, surgeon, apothecary, or secretary, the committee shall signify the same by writing to the president, or, in case of his death or absence, to one of the vice-presidents, or to the treasurer, who shall order a general court to be summoned, to meet within fourteen days next after such notice, to declare such vacancy and appoint a time for an election to fill up the same, which shall be within thirty days next after such declaration. And that any person be entitled to vote at any such election at a general court, if he shall have paid £31. 10s. on or before the day of election.

In case of vacancy in the office of treasurer, &c.

How to proceed.

What persons entitled to vote at elections.

XIV.

General committee, of whom to consist.

Quorum of general committee to be five.

THAT the general committee shall consist of the president, vice-presidents, and treasurer for the time being, and of all persons who shall have paid, in their own right, for the use of the Hospital, the sum of one hundred pounds or upwards, and of such thirty other governors as shall be annually elected for that purpose, at the general court to be held in the month of *February*; of which committee five at least shall be necessary to transact business.

XV.

General committee when to meet.

Their power and business.

THAT the general committee shall meet on one stated day in every month, and at such other times as they, the treasurer, or their sub-committee, for the time being shall appoint. And that they shall have power to hire, govern, and discharge the domestic servants of this Hospital, keep the buildings properly repaired, and purchase provisions, furniture, and other necessaries for the same; and also to nominate and appoint as governors the executor or executors of the will of any person who shall have bequeathed to this Hospital any legacy, which may appear to them of sufficient magnitude to require such compliment; and also to admit and discharge patients according to the rules hereafter mentioned; and also to see that the several books

relating to the Hospital be regularly kept, and that all debts, legacies, annual subscriptions, and other revenues of this Hospital, be received and recovered as the same shall respectively become due; and that all just demands upon this Hospital be regularly discharged, at least, once in six months; and in general, the said committee are to make such rules for the management and economy of the Hospital as they shall find necessary, and cause them to be inserted in books to be kept for that purpose; and to propose, for the consideration of the general court, all such matters as shall appear to them conducive to the good of this charity. And further, that when and so often as there shall be more money belonging to the Hospital uninvested than in the judgment and opinion of the said committee it shall be necessary to keep in hand for defraying the current expences of the Hospital, the said committee shall cause so much of the said money as it shall not be necessary so to keep in hand, to be laid out and invested either in the name of the president, vice-presidents, treasurer, and governors of St. Luke's Hospital; or in the names or name of trustees or a trustee for the said institution; and either in some of the parliamentary stocks or public funds of Great Britain, except determinable annuities; or at interest upon real securities, to be made by mortgage of hereditaments situate in England or Wales and not

General committee.

Their power and business.

General com-
mittee.

elsewhere, of a clear and indefeasible estate in fee simple, free from all incumbrances, except quit-rents and other small annual payments; and also that the said committee shall, at discretion, call in and compel payment of any money so lent on mortgage as aforesaid, and sell out and convert into money any of the stocks or funds of this charity, and lay out and invest in manner aforesaid, or otherwise apply for the purposes of the said Hospital the monies to arise by such calling in, selling out, and conversion; and shall take all proceedings which may be necessary for compelling payment of the monies so lent on mortgage, and the interest thereof, and foreclosing the right or equity of redemption of the mortgaged hereditaments.

XVI.

To keep mi-
nutes of pro-
ceedings.

THAT the said committee do keep minutes of their proceedings.

XVII.

To appoint
sub-commit-
tees.

THAT for the more easy dispatch of business, the said committee have power to appoint sub-committees, one of which shall be called the house-committee, who shall meet weekly at the Hospital, and that one or more of such house-

And house
committee.

committee for the time being, shall at least once in every month of their attendance, inspect every part of the Hospital; and that such sub-committees have power, from time to time, to summon the general committee if they shall think proper.

XVIII.

THAT all purchases of provisions, and other materials for the use of this Hospital, shall be made as often as possible by contract. But no contract shall be made in or by which any member of the committee shall be directly or indirectly interested or concerned.

Purchases to be by contract, but not with any member of the committee.

XIX.

THAT the committee of audit shall consist of seven governors, not being of the general committee, and such committee of audit shall audit and examine the accounts relating to this Hospital, which shall be laid before them, made up to the 31st *December* in each year by the treasurer, pursuant to the 12th Rule, and which the same committee shall present, with their opinion of the same, at the general court in the month of *February*, signed by three of them at least.

Auditors, when to be elected, and their business.

Audit of Accounts.

XX.

Physicians of
other Hospitals
not eligible.

THAT no person acting as physician to any other hospital or infirmary shall be qualified to act as physician to this Hospital, unless upon his being elected he shall immediately thereupon declare and agree in writing to decline any further attendance on such other hospital or infirmary within two calendar months, and shall decline the same accordingly.

XXI.

Secretary, his
business.

THAT the secretary shall summon general courts and committees and take minutes of the proceedings thereof, and enter the same in the proper books (together with the names of the governors then present) before the next meeting of such court or committee, when he shall read the same, previous to any other business; and, when confirmed, the same shall be signed by the president, or the chairman for the time being.

XXII.

To keep books.

THAT the secretary keep books, write letters, and do such other business relating to this Hospital, as shall be ordered or directed by the general courts and committees.

XXIII.

THAT no governor, or other person (unless Where personal matters are under consideration. and only so long as he shall be thereto desired) be present at any general court or committee, when any matter relating to himself is under consideration.

XXIV.

THAT any officer or servant, having cause of Complaints how to be made. complaint, shall signify the same in writing, either to the general or house committee.

XXV.

THAT the committee shall have power to Relief to patients on their discharge. relieve any patient, at his or her discharge, with any sum not exceeding twenty shillings.

XXVI.

THAT the physicians shall attend this Hospital Physicians, when to attend. every weekly committee-day, to assist the committee in the admission of patients, and one other day in the week, at two days' distance at least, and as often otherwise as there shall be occasion.

XXVII.

THAT the surgeon shall attend the Hospital Surgeon, when to attend. every weekly committee-day, and as often otherwise as there shall be occasion.

XXVIII.

Resident Apo-
thecary, his
business.

THAT the apothecary shall constantly reside in the Hospital, prepare the medicines ordered by the physicians, and see that they be properly administered; that he shall visit all the patients at least once every day, and such as are sick or under personal restraint twice; and that he shall report in writing to the committee, every Friday, the names of all patients who are taking medicines, and their progress. That he shall keep a book (under the superintendence of the physicians and surgeon) with an account of every patient admitted; the origin and nature of his or her insanity as far as can be ascertained, with the progress and termination of the case; and that such book be also laid before the committee every week. That he shall act and assist in all cases of surgery, when the same shall be necessary; that he shall not, either directly or indirectly, follow any other business than that of the Hospital; that he shall never be absent from the Hospital without leaving word with the steward where he is to be found, nor in general be out after ten o'clock at night; and that he shall be under the direction and control of the general committee.

XXIX.

No physician,
&c. to officiate
for established
physicians, &c.

THAT no physician, surgeon, or apothecary shall officiate in the place of the established

physicians, surgeon, or apothecary, without first obtaining the consent of the general or house-committee.

XXX.

THAT every officer or servant who shall take any fee, gratuity, or reward, directly or indirectly, from any tradesman or other person dealing with this Hospital, patient, or friend of any patient, in respect to any service done, or to be done, shall forthwith be discharged and rendered incapable of being received again into the service of this Hospital.

Officer or servant taking any fee from tradesmen, &c. or friend of Patients, to be discharged.

XXXI.

THAT the rules and orders which relate to the conduct of the officers of this Hospital shall be fairly entered, in a book to be kept for that purpose, in some convenient place, where the governors of this Hospital may have the perusal of the same; and that such rules as relate to the servants be hung up in some conspicuous place in the Hospital.

Rules relating to officers and servants, where to be kept.

XXXII.

THAT every petition (having the necessary certificates annexed) for the admission of a patient, shall be signed by a governor of this Hospital, and registered by the secretary immediately on the delivery of it to him, together with the exact time of such delivery.

Petitions for admission of patients to be registered.

XXXIII.

Patients to be admitted in order, without favor or partiality.

Parish poor patients to be admitted on payment of £4. each.

THAT the patients shall be taken into this Hospital according to the order of time in which their petitions shall have been delivered to the secretary, without favor or partiality. And that every parish poor patient or patient receiving alms or support from any public body or community be admitted upon the payment of £4.

XXXIV.

Sureties' agreement on the admission of patients.

THAT on the admission of every patient, two responsible house-keepers residing within the limits of the two-penny post, (whose names, with their places of abode, shall have been left in writing with the secretary, one day at least before such admission, and who shall have been approved of by the committee) shall enter into an agreement in writing with the treasurer for the time being, in the penalty or sum of £100 to take away such patient within seven days next after notice given to them for that purpose, by the committee or their secretary. And if the patient lives beyond the limits of the two-penny post, the sureties may be housekeepers of the parish in which the lunatic dwells, provided the officiating minister of the parish certifies, in writing, to their respectability. But no governor of this Hospital shall be security for any patient.

No governor to be security.

XXXV.

THAT the patients in this Hospital shall not be exposed to public view.

XXXVI.

THAT a book (intituled the visitor's book) shall be kept in some convenient and public place of the Hospital for the governors to enter complaints of any neglect or misconduct in the officers or servants thereof; which complaints shall be subscribed with the name of the person making the same, to the intent it may be taken into consideration, and redressed by the committee.

Complaints against officers and servants to be entered in a book.

XXXVII.

THAT a charity-box, with two different locks, shall be provided and fixed up in some convenient and public place in the Hospital. That one of the keys be constantly kept by the treasurer, and the other by some member of the committee, and that the money shall not be taken out, but in the presence, or by order of the committee.

Charity box to be fixed up in the Hospital.
Who to keep the keys.

XXXVIII.

THAT no monies, received for the use of this charity, shall be expended in entertaining the general court or committee at any of their meet-

No money to be expended in entertainments

ings. But the necessary charges for their meetings at any other place than at the Hospital, not exceeding forty shillings at any one of such meetings, shall be paid out of such monies.

XXXIX.

Buildings to be plain and substantial.

THAT the buildings and furniture of this Hospital shall be plain and substantial, and without ornament; and that no buildings be erected without an order for that purpose from the general court.

XL.

Rules and orders not to be repealed unless, &c.

THAT none of these rules and orders be repealed but by a general court of governors, in which fifty at least shall be consenting thereto; or the majority of that and the next succeeding general court.

XLI.

Any patient discharged as cured, relapsing within two months, may be immediately received again.

THAT the general committee be empowered to receive again immediately into the Hospital any patient who shall have been discharged cured, in case such patient shall relapse within two months, upon a fresh application and certificates being brought with the patient.

XLII.

No person to be admitted under 12 years of age, or above 70.

THAT no patient be admitted into the Hospital who shall be under the age of twelve, or above the age of seventy years.

XLIII.

THAT the general committee be empowered to take in by rotation such patients as have been, or shall be discharged uncured from this Hospital, (except as after-mentioned) not exceeding in future one hundred, and that each of such patients shall pay after the rate of seven shillings per week; and that no uncured patient be in future received into or kept in the Hospital unless he or she be supplied with decent clothing by his or her friends, or the same be provided by the Hospital on the lowest possible terms, and paid for by the friends.

Committee empowered to take in by rotation patients discharged uncured, not exceeding 100, at 7s. per week, with supply of decent clothing.

XLIV.

THAT no parish poor patient's name be put upon the incurable list, or any patient not already on the list deemed incurable be re-admitted, if he or she shall have become wholly chargeable to a parish after leaving the Hospital.

No parish poor patient to be put upon incurable list, or re-admitted, if after discharge shall have become wholly chargeable.

A LIST OF THE GOVERNORS

The following is a list of the Governors of the Colony of New South Wales from the first to the present time.

ST. JAMES'S HOSPITAL FOR TUNING
THE RIGHT HON. THE LORD OVERSTON
THE RIGHT HON. THE EARL OF ABERDEEN

D. O. L.

THE RIGHT HON. LORD KENTON, D.C.L.
THE RIGHT HON. CHAS. SHAW LEEVER, Esq.
SIR EDMUND WILLIAM ANTHONY, Esq.
JOHN WYLAND, Esq.
WILLIAM HENRY WILBREAD, Esq.

Governors

HENRY FRANCIS SHAW LEEVER, Esq.

This number (*) has served the Office of Governor
This number (O) was in the Colony

A LIST OF THE GOVERNORS

OF

ST. LUKE'S HOSPITAL FOR LUNATICS.

President.

THE RIGHT HON. THE LORD OVERSTONE.

Vice Presidents.

**THE RT. HON. THE EARL OF ABINGDON,
D. C. L.

**THE RT. HON. LORD KENYON, D.C.L., FSA.,

*THE RT. HON. CHAS. SHAW LEFEVRE, M.P.

The Speaker of the House of Commons.

SIR EDMUND WILLIAM ANTROBUS, BART.

**JOHN WEYLAND, Esq., F.R.S.

WILLIAM HENRY WHITBREAD, Esq.

Treasurer.

**HENRY FRANCIS SHAW LEFEVRE, Esq.

Those marked () have served the Office of Steward.*

Those marked (C) are on the Committee.

A

- *AILESBUURY, The Most Hon. the Marquess of, K.T.,
41, *Grosvenor-sq. and Tottenham-park, Wilts.*
- **ABINGDON, The Right Hon. the Earl of, D.C.L.
Wytham Abbey, nr. Oxford (A Vice President.)
- *Antrobus, Sir Edmund William, Bart. 59, *Strand,*
(A Vice President.)
- **Anderdon, John Lavicount, Esq. 3, *New Bank*
Buildings, and Reigate, Surrey (C)
- *Arden, Richard Edward, Esq. *Sunbury Park,*
Middlesex (C)

B

- *BERESFORD, The Right Hon. Lord Viscount,
G.C.B., G.C.H., D.C.L., 16, *Cavendish-square.*
- BROUGHTON DE GYFFORD, The Rt. Hon. the Lord,
F.R.S., 42, *Berkeley-square.*
- BANK OF ENGLAND, The Governor and Company
of the
- **Bacon, Huntley, Esq. 70, *Grand Parade, Brighton.*
- *Baker, Rev. Robert George, M.A., *Fulham Vic-*
arage, Middlesex (C)
- **Baker, James Esq. 2, *King's-arms-yard, Coleman-*
street.
- Barclay, Arthur Kett, Esq. *Norbury, nr. Croydon.*
- Baron, Rev. J. S., M.A., *Brill Parsonage, near*
Thame, Oxon.
- Bean, Nathaniel, Esq. *Shouldham, nr. Deal, Kent.*
- **Bentley, James, Esq. *St. Bartholomew's Hospital.*
- Bevan, Robert C. L., Esq., 54, *Lombard-street.*

- **Blanshard, Henry, Esq. 37, *Great Ormond-st.* (C)
 Bockett, John, Esq. *Clapham-common.*
 *Bradney, Rev. John Hopkins, M.A., *Leigh House,*
Bradford, Wilts.
 **Brandram, Thos., Sen. Esq. *Lee Grove, Blackheath.*
 Bridges, Thomas, Esq. 33, *St. James's-place.*
 Burrell, Percy, Esq. 5, *Richmond Terrace, White-*
hall (C)

C

- **CALTHORPE, the Right Hon. George Lord, 33,
Grosvenor-square.
 ***Cabbell, Benjamin Bond Esq. M.P., F.R.S., F.S.A.,
 1, *Brick-court, Temple* (C)
 Carthew, Peter, Esq. 5, *St. Mary Abbott's-terrace,*
Kensington.
 *Charrington, Nicholas, Esq. *Mile-end-road.*
 *Clark, Nathaniel, Esq. *Amyot-house, Fulham-rd.*
 *Coles, William, Esq. 7, *Mincing-lane.*
 *Cotton, William, Esq. F.R.S., F.S.A., D.C.L., *Ley-*
tonstone, Essex.
 *Currie, Leonard, Esq. 7, *Clarendon-place, Hyde-*
park-square (C)
 Cutler, George Henry, Esq. 17, *Pall Mall, and*
Upton Lodge, near Brixham, Devon.

D

- Davidge, Frances Mrs. *Davidge-terrace, Kenning-*
ton-road

Davis, John, Esq. 113, 114, *Leman-street, Goodman's-fields*

**Deacon, John, Esq. 4, *Portman-square, and Mabledon-park, Tonbridge, Kent.*

Denton, Henry, Esq. 60, *Lincoln's-inn-fields (C)*

**Dixon, Charles, Esq. *Stanstead-park, near Emsworth, Sussex.*

*Drake, Thomas Tyrwhitt, Esq. 29, *Belgrave-square, and Shardeloes, near Amersham, Bucks.*

F

Falkner, George, Esq. 5, *Walnut-tree-walk, Lambeth.*

*Fenn, Rev. Joseph, *Blackheath-park, Kent.*

**Few, Charles, Esq. 2, *Henrietta-st. Covent-gn. (C)*

*Fletcher, Joseph, Esq. *Union Dock, Limehouse.*

*Francis, Thomas Charles, Esq. 23, *Cloudesley-street, Islington.*

*Fuller, Richard, Esq. 66, *Moorgate-street, and the Rookery, near Dorling, Surrey.*

G

*GOLDSMID, Sir Isaac Lyon, Bart. *St. John's Lodge, Regent's-park.*

Gardiner, Rawson Boddam, Esq. 28, *Blandford-square.*

*Garratt, Francis, Esq. *Torquay, Devon.*

- George, Augustin, Esq. *Ponder's-end, Enfield.*
 Giles, Edward, Esq. *Clapham-common, and
 Brighton.*
 *Gipps, George, Esq. *Howletts, near Canterbury.*
 *Gisborne, Rev. Thomas, *Yoxhall-lodge, Staffordshe.*
 Godman, Joseph, Esq. *Park-hatch, Godalming,
 Surrey.*
 Gordon, Robert, Esq. 32, *Hill-st. Berkeley-square.*
 Gosling, Robert, Esq. 5, *Portland-place.*
 **Griffith, Thomas, Esq. *Hill-house, Norwood,
 Surrey (C)*

H

- *HARDWICKE, Capt. The Right Hon. the Earl of,
 R.N., 48, *Brook-street, Grosvenor-square.*
 HEATHCOTE, Sir Gilbert John, Bart. M.P., 12,
*Langham-place, and Stocken Hall, near Stam-
 ford.*
 *Hanbury, Osgood, Esq. 60, *Lombard-street, and
 Holdfield-grange, Essex.*
 *Hanbury, Robert, Esq. *Brewery, Brick-lane, Spi-
 talfields.*
 **Harman, Edward, Esq.
 **Harman, Henry, Esq.
 **Harrison, Benjamin, Esq. *Clapham, Surrey (C)*
 Hawkins, John Heywood, Esq. F.R.S., F.G.S.,
Bignor-park, near Arundel, Sussex.
 **Heathcote, John Moyer, Esq. *Conington Castle,
 near Stilton, Hunts. (C)*

- Heathcote, Rev. George, M.A., *Conington Rectory,*
near Stillon, Hunts.
- Heathcote, Rev. Robert Boothby, B.A., *Chingford,*
Essex.
- *Herbert, Jacob, Esq. *Trinity-house, Tower-hill.*
- Hilton, Rev. John, M.A., *Sarre, near Canterbury.*
- **Hoare, Charles, Esq. F.R.S., F.S.A., 37, *Fleet-st.*
- **Hobson, William, Esq. 43, *Harley-street, Caven-*
dish-square.
- **Hoffman, Augustus Frederick, Esq. *Ballards,*
near Croydon, Surrey.
- Holehouse, Saml., Esq. 19, *Colebrook-rw., Islington.*
- **Hoper, George, Esq. *Thornhill, near Tonbridge*
Wells.
- Hoper, John, Esq. *Shermanbury Grange, near*
Hurstperpoint.
- Hopkins, John, Esq. *Tidmarsh-house, near Pang-*
bourne, Berks.
- Hornby, Mrs. *Hook-house, near Titchfield, Hants.*
- *Hunter, Mark, Esq. *Stonebridge-house, Tottenham,*
Middlesex (C)
- Hunter, John, Esq. *Stamford-hill, Middlesex.*

J

- Jortin, Mrs. Ann Catharine, 7, *Charlotte-street,*
Bedford-square.
- *Jortin, William Lee, Esq. 25, *Cadogan-place,*
Chelsea.

K

- **KENYON, The Right Hon. George, Lord, D.C.L.,
F.S.A., 9, *Portman-square* (A Vice President.)
- *KNIGHTLEY, Sir Charles, Bart. M.P., D.C.L., 10,
Upper Brook-street, Grosvenor-square, and
Fawsley-park, near Daventry.
- KEY, Sir John, Bart. Alderman.
- *Key, Henry Garrett, Esq. *Blackwell-hall, Ches-*
ham, Bucks (C)
- *King, William, Esq. 37, *Great Winchester-street,*
Old Broad-street.
- KNOX, Colonel Brownlow William, M.P., 28,
Wilton-crescent, Belgrave-square (C)

L

- **LEFEVRE, The Right Hon. Charles Shaw, M.P.,
Speaker of the House of Commons, 89,
Eaton-square (A Vice President)
- *Langston, James Haughton, Esq. M.P., 143, *Pic-*
cadilly, and Sarsden-house, Oxfordshire.
- *Layard, Charles Edward, Esq. *Boulogne Sur Mer.*
- *Leader, John Temple, Esq.
- **Lefevre, John George Shaw, Esq. C.B., F.R.S.,
House of Lords.
- **Lefevre, Henry Francis Shaw, Esq. 21, *Austin*
Friars, and 29, Green Street, Grosvenor-sq.,
Treasurer of the Hospital.

Leigh, Mrs. Elizabeth, *Addlethrop, Gloucestershire.*

Lewis, William Stone, Esq. *Woodhall, Shenley, Herts.*

M

MORAY and ROSS, Right. Rev. Bishop of, *Leigh Rectory, near Rochford, Essex.*

*M'TAGGART, Sir John, Bart. M.P., 1, *Stratford-place and Ardwell House, near Wigtown, N.B.*

**Maitland, Ebenezer Fuller, Esq. F.R.S., F.S.A., *Park-place, Henley, Oxon.*

Malcolm, Neill, Esq. 7, *Great Stanhope-street, Park-lane.*

Marsh, Rev. William, D.D., *St. Mary's Leamington*

*Martineau, Richard, Esq. *Brewery, Chiswell-st. (C)*

*Mildred, Daniel, Esq. 35, *Nicholas-lane.*

*Mildred, Henry, Esq. 9, *New Broad-street.*

*Mills, John Remington, Esq., *Kingswood-lodge, Englefield-green.*

*Montague, Basil, Esq.

Mott, John, Esq. *Clipstone-house, Bath-road, Hounslow.*

N

*NORREYS, The Right Hon. Lord, M.P., 18, *Grosvenor-street, Berkeley-square.*

*Nash, William, Esq., 41, *Noble-st., St. Martin's-le-gd.*

- **Neeld, Joseph, Esq. M.P., F.S.A., 6, *Grosvenor-square*. (C)
- *Nicholl, Rev. John Richard, M.A., *Streatham Rectory, Surrey*. (C)
- Nicholl, Charrington, Esq. *Colchester, Essex*.
- Nicholl, Harry, Esq. *Lewisham, Kent*.
- *Nockells, William, Esq. 84, *Jermyn-street, Saint James's*.

O

- OVERSTONE, The Right Hon. the Lord, 22, *New-Norfolk-street, Park-lane, and Wickham Park, Kent* (President.)
- *Orlebar, William Augustus, Esq. *Hinwich-hall, near Wellingborough*.

P

- *PIERREPONT, The Hon. Philip Sydney, *Evenley-hall, Brackley, Northamptonshire*. (C)
- *Page, Charles, Esq. 14, *Rood-lane*.
- *Palmer, John Horsley, Esq. *Harlingham, Fulham*
- Paris, Archibald, Esq. *West-lodge, near Barnet*.
- Peacock, Joseph, Esq. *Ayot St. Peter, Hertford*.
- Pearse, Brice, Esq. 22, *Moorgate-street*.
- Pegasus, Rev. P. William, M.A., *Uffington House, near Stamford, Lincolnshire*.
- *Percival, Richard, Esq. 76, *Lombard-street*. (C)

- *Pickering, Edward Rowland, Esq. 4, *Stone Buildings, Lincoln's Inn, and Clapham, Surrey.*
 Pilgrim, Charles Henry, Esq. *Bear-place, Maidenhead.*
- *Platt, Thomas Pell, Esq. *Bramshott-place, Liphook, Hants.*
- *Platt, Rev. George, M.A., *Vicarage, Sedbergh, near Kendal.*
 Plumer, John, Esq. 11, *Harleyford-place, Kennington.*
- **Pott, Charles, Esq. *Foundling Hospital.*
- *Powell, Arthur, Esq. 16, *Temple-st. Whitefrs. (C)*
 Pownall, William, Esq. 22, *Gloucester-road, Regent's-park.*
- **Poynder, Thomas, Esq. 52, *Wimpole-street. (C)*

R

- RIPON, The Right Hon. The Earl of, F.R.S.,
 1, *Carlton-gardens, Putney-heath, Surrey, and Nocton, Lincolnshire.*
- Reeves, Mrs. Sophy, *Tottenham, Middlesex.*
- *Reynolds, Edward, Esq. *Staddon, Appledore, Barnstaple.*
- *Risdon, John, Esq. 5, *Lansdowne-place, Brunswick-square, and Kingsmoor-house, Great Parndon, Essex.*
- *Robarts, Abraham Wildey, Esq. 15, *Lombard-street.*
 Robinson, George, Esq. 59, *Strand.*

**Russell, Jesse Watts, Esq., F.R.S., F.S.A., D.C.L.
Hamhall, Ashbourne, Staffordshire.

S

Sternberg, The Baroness.

*Salt, John, Esq. 20, *Lombard-street.*

Secar, Mr. James, 9, *Buckingham-rd., Kingsland-rd.*

Secar, Mr. James William, 5, *Prospect-place,
 Kingsland-road.*

Sewell, William, Esq. 9, *Fenchurch-street.*

Sharpe, Rev. Lancelot, M.A., F.S.A., *Rectory-house,
 Mark-lane.*

Shaw, William, Esq. *Hampstead.*

*Smith, Abel, Esq. 39, *Berkeley-square, and Wood-
 hall-park, Ware.*

Smith, Benjamin, Esq. 5, *Blandford-square.*

Smith, George Chamberlain, Esq.

*Smith, Sebastian, Esq. 1, *Connaught-place West,
 Hyde-park.*

**Stephenson, Henry Frederic, Esq. 6, *St. George's-
 place, Hyde-park-corner.* (C)

Stone, Samuel, Esq. *Brixton-hill.*

Sutherland, Alexander Robert, Esq. M.D., F.R.S.,
Silver-hill, Torquay, Devon. (C)

**Teape, Tobiah, Esq. *George-street, Tower-hill.*

T

- **Thornton, Claude George, Esq. *Marden-hill, Hertford* (C)
- Tremayne, John Hearle, Esq. *Heligan, near St. Austell, Cornwall.*
- Trimmer, James Thomas, Esq. 18, *New City-chambers, Bishopsgate-street.*
- *Tyner, Rev. William, *Compton, Sussex.*

W

- *WHEATLEY, Maj.-Gen. Sir Henry, Bart., G.C.H., C.B., *St. James's-palace.*
- **Weyland, John, Esq. F.R.S., 52, *Charles-street, Berkeley-square, and Woodrising-hall, Norfolk,* (A Vice President.)
- Whitbread, William Henry, Esq. 19, *Lowndes-square and Southill, near Biggleswade,* (A Vice President.)
- *Warren, Thomas Pickard, Esq. *Highbury-house, Highbury-park* (C)
- *Warren, Miss Sarah, *Springfield, Upper Clapton.*
- **Watson, Joshua, Esq. *Clapton.*
- **Weeding, Thomas, Esq. 47, *Mecklenburgh-square.*
- *Weyland, Richard, Esq. *Woodeaton, near Oxford.*
- White, Miss Ann, *Belgrave-place, Brighton.*
- *Whitmore, Edward, Esq. 17, *Change-alley, Cornhill* (C)

- Wigan, Edward, Esq, 17, *Highbury-terrace*.
- **Wigg, Francis, Esq. 7, *Bedford-row* (C)
- *Wilson, Joseph, Esq. *Highbury-hill*.
- *Wix, Rev. Samuel, M.A., F.R.S., F.S.A., *St. Bartholomew's Hospital* (C)
- Woodward, Charles, Esq. F.R.S., 10, *Compton-terrace, Islington* (C)
- Wright, Rev. John, M.A., F.R.S., F.S.A., 7, *Coles-hill-street, Eaton-square*.
- *Wyndham, Lieut.-Gen. Henry, 66, *Mount-street, Grosvenor-square, and Cockermouth Castle, Cumberland*.
- Wyndham, Colonel George, 4, *Grosvenor-place, and Petworth-house, Sussex*.

. Any inaccuracies in the above List will be corrected, on Notice of the same being given to the Secretary.

A LIST
OF THE
GENERAL COMMITTEE
FOR THE YEAR 1851.

President.

THE RIGHT HONOURABLE THE LORD OVERSTONE.

Vice-Presidents.

THE RIGHT HON. THE EARL OF ABINGDON, D.C.L.

THE RIGHT HON. LORD KENYON, D.C.L., F.S.A.

THE RIGHT HON. CHARLES SHAW LEFEVRE, M.P.

The Speaker of the House of Commons.

SIR EDMUND WILLIAM ANTROBUS, BART.

JOHN WEYLAND, Esq. F.R.S.

WILLIAM HENRY WHITBREAD, Esq.

Treasurer.

HENRY FRANCIS SHAW LEFEVRE, Esq.

JOHN LAVICOUNT ANDERDON, Esq.

RICHARD EDWARD ARDEN, Esq.

Rev. ROBERT GEORGE BAKER, M.A.

HENRY BLANSHARD, Esq.

PERCY BURRELL, Esq.

B. BOND CABELL, Esq. M.P., F.R.S., F.S.A.

LEONARD CURRIE, Esq.

HENRY DENTON, Esq.

CHARLES FEW, Esq.

THOMAS GRIFFITH, Esq.

BENJAMIN HARRISON, Esq.

JOHN MOYER HEATHCOTE, Esq.

MARK HUNTER, Esq.

Col. BROWNLOW WILLIAM KNOX, M.P.

HENRY GARRETT KEY, Esq.

RICHARD MARTINEAU, Esq.

JOSEPH NEELD, Esq. M.P., F.S.A.

Rev. JOHN RICHARD NICHOLL, M.A.

RICHARD PERCIVAL, Esq.

HON. PHILIP SYDNEY PIERREPONT.

ARTHUR POWELL, Esq.

THOMAS POYNTER, Esq.

HENRY FREDERIC STEPHENSON, Esq.

A. R. SUTHERLAND, Esq. M.D. F.R.S.

CLAUDE GEORGE THORNTON, Esq.

THOMAS PICKARD WARREN, Esq.

EDWARD WHITMORE, Esq.

FRANCIS WIGG, Esq.

Rev. SAMUEL WIX, M.A., F.R.S., F.S.A.

CHARLES WOODWARD, Esq. F.R.S.

Auditors of the Hospital Accounts for the Year 1851.

JAMES BENTLEY, Esq.

WILLIAM COTTON, Esq., D.C.L., F.R.S.,
F.S.A.

AUGUSTUS FREDERICK HOFFMAN, Esq.

JOHN HUNTER, Esq.

HENRY MILDRED, Esq.

JOHN REMINGTON MILLS, Esq.

THOMAS WEEDING, Esq.

ESTABLISHMENT
OF
ST. LUKE'S HOSPITAL
FOR
LUNATICS,
1851.

Consulting Physician.

ALEX. ROBERT SUTHERLAND, Esq. M.D., F.R.S., F.G.S., 1, *Parliament-street, Westminster.*

Physicians,

ALEX. JOHN SUTHERLAND, Esq. M.D., F.R.S., F.G.S., 1, *Parliament-street.*

FRANCIS RICHARD PHILP, Esq. M.D. *Kensington-house.*

Surgeon,

JAMES LUKE, Esq. F.R.C.S. 39, *Broad-street-buildings.*

Chaplain,

REV. ROBERT LOVELACE HILL, M.A.

Resident Apothecary,

JOHN THOMAS ARLIDGE, Esq. M.B.

Secretary,

GEORGE MENCE, Esq. 8, *Old Jewry, Cheapside.*

Steward,

MR. THOMAS COLLIER WALKER.

Matron,

MRS. CHARLOTTE ELIZA WALKER.

Legacies and Benefactions

TO THE HOSPITAL.

Benefactions, 1750.

	£.	s.	d.
Fraser Honeywood, Esq.	50	0	0
Richard Fuller, Esq.	30	0	0
John Mason, Esq.	50	0	0
Edward Payne, Esq.	50	0	0
Bonnell Thornton, Esq.	25	0	0
Thomas Crozier, Esq.	54	0	0
Samuel Wordsworth, Esq.	25	0	0
Sir Robert Ladbroke	50	0	0
John Thornton, Esq.	100	0	0
A Person charitably disposed, per Charles Steer, Esq.	100	0	0
Several Persons unknown, per William Hanmer, Esq.	40	0	0

Legacies, 1751.

Richard Cook, Esq.	1000	0	0
Dr. Thomas Crowe	400	0	0

Benefactions.

Mrs. Pike	50	0	0
The Archbishop of Canterbury	10	0	0
Dr. Thomas Crowe, (at various times)	100	0	0
John Joliffe, Esq.	105	0	0
Richard Crop, Esq.	50	0	0
Mrs. Elizabeth Neale	25	0	0
A Person unknown	100	0	0
Henry Cowling, Esq.	25	0	0
The Most Hon. the Marquis of Hartington	10	10	0
Y.Z.	20	0	0
John Coe, Esq.	31	10	0
Daniel Radford, Esq.	15	15	0
Rev. Spark Canham	10	0	0
Sir James Lowther, Bart. (at various times)	250	0	0
John Howard, Esq.	50	0	0
Thomas Chitty, Esq.	50	0	0
Samuel Chambers, Esq.	30	0	0
Peter Gausson, Esq.	31	10	0
Claude Bosanquet, Esq.	31	10	0
Thomas Trueman, Esq.	50	0	0
A Person unknown, per James Colebrooke, Esq.	31	10	0
A ditto, by Mr. Crisp	21	0	0

Benefactions, 1751, continued.

	£.	s.	d.
Several Persons unknown, per Rev. John Wesley	26	5	0
Thomas Le Gendre, Esq.	25	0	0
Thomas Watson, Esq.	25	0	0
Paggen Hale, Esq.	100	0	0
William Ewer, Esq.	30	0	0
Sir William Calvert	50	0	0
William Corbett, Esq.	31	10	0
Jonathan Gurnell, Esq.	50	0	0

Legacies, 1752.

Mrs. Elizabeth Hunter	52	10	0
James Brogden, Esq.	20	0	0
Richard Taunton, Esq.	100	0	0
Samuel Remnant, Esq.	100	0	0
Mrs. Elizabeth Carter	50	0	0

Benefactions.

The Right Hon. the Countess Dowager Gower, out of a Fund } bequeathed to her by Thomas, Earl of Thanet, to dispose in } Charity	300	0	0
Charles Savage, Esq.	100	0	0
A person unknown, per Joseph Fawthorp, Esq.	10	10	0
Thomas Martin, Esq.	100	0	0
Thomas Thomas, Esq.	25	0	0
Philip de la Haire, Esq.	50	0	0
Samuel Storke, Esq.	50	0	0
Benjamin James, Esq.	30	0	0
Charles Wymondsold, Esq.	25	0	0
William Mount, Esq.	50	0	0
William Reynolds, Esq.	30	0	0
William Stratton, Esq. (at various times)	184	0	0
Sir James Creed ditto	105	0	0
The Right Hon. the Countess of Cardigan	50	0	0
A Lady unknown per Lord Palmerston	10	10	0
A Lady unknown	40	0	0
Her Grace the Duchess of Marlborough	10	10	0
A Person unknown, per Dr. Battie	10	10	0
A Person unknown, per the Rev. Samuel Chandler	50	0	0

Legacies, 1753.

Thomas Le Gendre, Esq.	500	0	0
Mrs. Elizabeth Asty	20	0	0

Benefactions.

A Person unknown, per Messrs. Drummond and Co.	50	0	0
Thomas Edwards Freeman, Esq.	50	0	0
A Person unknown, per Charles Bush, Esq.	105	0	0

Benefactions, 1753, continued.

	£.	s.	d.
Samuel Clarke, Esq.....	30	0	0
Robert Clay, Esq.	30	0	0
Sir William Beauchamp Proctor, Bart.	30	0	0
Captain Peter Dennis	50	0	0
Daniel Webb, Esq.	30	0	0
James Colebrooke, Esq.	52	10	0
George Colebrooke, Esq.	31	10	0
Sir Henry Marshall, (at various times)	152	10	0
John Coe, Esq.	10	10	0
Stephen Skynner, Esq.	52	10	0

Legacies, 1754.

Sir Henry Marshall	200	0	0
Mrs. Hester Fuller	500	0	0
Joseph Fawthorpe, Esq.	50	0	0
Robert Thatcher, Esq.....	50	0	0
Richard Worth, Esq.....	100	0	0
Mrs. Elizabeth Schaffer	100	0	0
Mrs. Elizabeth Hill	25	0	0

Benefactions.

John Hookam, Esq.	200	0	0
Chamberlain Godfrey, Esq.....	50	0	0
Rev. Mr. Huett.....	10	0	0

Legacies, 1755.

Jonathan Gurnell, Esq., Executor, out of a Fund left to dispose in } Charity	50	0	0
Lewin Cholmley, Esq.	50	0	0
Sir James Lowther, Bart.	100	0	0
Mrs. Judith Reynolds	50	0	0
William Stratton, Esq.....	200	0	0

Benefactions.

Miss F. K. G. Nicoll.....	50	0	0
Francis Craiesteyn, Esq. (at various times)	131	10	0
The Right Hon. Lord Feversham	50	0	0
Philip Brown, Esq.	31	10	0
Mrs. Abney	50	0	0
Henry Hoare, Esq.	31	10	0

Legacies, 1756.

Dr. Benjamin Bosanquet	50	0	0
Colonel William Lethieullier	100	0	0
Miss Ann Miles	400	0	0
Adrian John Swete, Esq.	100	0	0

Benefactions, 1756.

	£.	s.	d.
Mrs. Elizabeth Crisp's Executors, out of a Fund left by her to } dispose in Charity	100	0	0
Mrs. Strangeways Horner, (at various times).....	71	0	0
Joseph Martin, Esq.....	50	0	0
Daniel Taylor, Esq.....	10	10	0

Legacies, 1757.

James Douglas, Esq.	100	0	0
Mrs. Phillippa Leman	100	0	0
Thomas Barnard, Esq.....	50	0	0
Mrs. Barbara Johnson	100	0	0

Benefactions.

The Right Hon. Lord Viscount Palmerston, (at various times)	120	0	0
Miss Emilia Jubb	10	10	0

Legacies, 1758.

George Kruger, Esq.....	50	0	0
Henry Marshall, Esq.	100	0	0
Talbot Young, Esq.	21	0	0
Joseph Beachcroft, Esq.	100	0	0
Mrs. Mary Gillam	500	0	0
Francis Craiesteyn, Esq.	1000	0	0
Thomas Trott, Esq.	50	0	0
William Finch, Esq.	50	0	0
James Wilson, Esq.	50	0	0
Robert Brome, Esq.....	50	0	0
Philip Brown, Esq.	50	0	0
William Hunt, Esq.	50	0	0
Cornelius Drew, Esq. 3 per cent. Reduced Annuities	50	0	0

Benefactions.

Bryan Benson, Esq. (at various times)	77	10	0
William Willis, Esq.	31	10	0
Charles Pratt, Esq., His Majesty's Attorney General	20	0	0
Nathaniel Price, Esq.	10	0	0
Joseph Paice, Esq.	10	10	0

Legacies, 1759.

Peter Gaussen, Esq.....	100	0	0
Mrs. Catherine Otger	100	0	0
Mrs. Ann Dandy	200	0	0

Benefactions.

George Wegg, Esq.....	25	0	0
Daniel Pilon, Esq.	25	0	0
A Lady unknown, per Mr. Hetherington	10	10	0

Legacies, 1760.

	£.	s.	d.
Phineas Evans, Esq.	200	0	0
William Meddons, Esq.	50	0	0
Mrs. Martha North	10	0	0
Mrs. Mary Warfilde	200	0	0
John Collman, Esq. Old South Sea Annuities	300	0	0
William Giles, Esq.	50	0	0
Mrs. Mary West	20	0	0

Benefactions.

Mr. Pownell	10	10	0
Robert Bradstreet, Esq.	12	10	0
Alexander Sheafe, Esq.	31	10	0

Legacies, 1761.

Andrew Highstreet, Esq.	5000	0	0
Interest thereon, by Order of the Court of Chancery	721	5	0

Benefactions.

Dr. Heberden	20	0	0
A Lady unknown, per John Barnes, Esq.	21	0	0
James Sperling, Esq. (at various times)	230	0	0
John Van Rixtell, Esq.	10	0	0

Legacies, 1762.

The Hon. Mrs. Ann Bridges	100	0	0
Thomas Quelch, Esq. 3 per cent. Reduced Annuities	500	0	0
Thomas Ward, Esq.	10	0	0

Benefactions.

Nathaniel Neal, Esq.	25	0	0
Peregrine Cust, Esq.	50	0	0

Legacies, 1763.

Rev. Mr. Etough, £5 per ann. disposed of to his Executors for	125	0	0
Charles Savage, Esq.	150	0	0
John East, Esq.	50	0	0
Robert Fife, Esq. 3 per cent. Consols	227	10	0

Benefactions.

A Gentleman unknown, per James Sperling, Esq.	30	0	0
Samuel Rickards, Esq.	30	0	0
William Dalmer, Esq.	30	0	0
David Barclay, Esq.	50	0	0
John Scrimshire, Esq.	50	0	0
James Norman, Esq.	30	0	0
Alexander Fordyce, Esq.	50	0	0

Legacies, 1764.

	£.	s.	d.
Jennex Dry, Esq.	2840	0	0
The Hon. Ann Maria Hatton	126	12	0
William Partridge, Esq.	100	0	0
Mrs. Ann Crowe	100	0	0
Samuel Parminter, Esq.	100	0	0
The Right Hon. Sir Thomas Clarke, Knt. Master of the Rolls.....	30,000	0	0
One year and a half interest thereon	1800	0	0

Benefaction.

A Gentleman unknown, per Granville Sharp, Esq.	15	15	0
---	----	----	---

Legacies, 1765.

Timothy Helmsley, Esq.	Two Mercer's bonds each of	100	0	0
Ditto, for a share of the Residue of his Estate		115	8	2
Thomas Martin, Esq.		100	0	0
Alexander Sheafe, Esq.		50	0	0
Joseph Godfrey, Esq.		20	0	0
Mrs. Metcalfe		100	0	0
Thomas Skinner, Esq.	4 per cent. Navy Annuities	1000	0	0
John Bennett, Esq.		100	0	0
Mrs. Elizabeth Ludwell		500	0	0
Mrs. Alice Knightsbridge	Old South Sea Annuities	50	0	0
Jeremiah Marlow, Esq.		500	0	0

Benefactions.

Peter Valett, Esq.	10	10	0
William Tatnall, Esq.	30	0	0
Sir James Cockburn, Bart.	30	0	0

Legacies, 1766.

Mrs. Margaret Garrard	50	0	0
Richard Newman, Esq.	100	0	0
William Reynolds, Esq.	100	0	0
Joseph Freame, Esq.	100	0	0
Chamberlain Godfrey, Esq.	100	0	0
Mrs. Dorothy E. Pickering	500	0	0
Interest thereon, by order of the Court of Chancery.....	105	0	0
Francis Byrd, Esq.	1000	0	0
Interest thereon, by Order of the Court of Chancery.....	230	0	0
The Right Hon. Diana, Countess of Montrath	500	0	0

Legacies, 1767.

William Robinson, Esq.	200	0	0
John Wallinger, Esq.	100	0	0

Benefaction, 1767.

	£.	s.	d.
John Freame, Esq.	31	10	0

Legacies, 1768.

His Grace Thomas Secker, D.D. Archbishop of Canterbury,) 3 per cent. Consols (500	0	0
Thomas Meadows, Esq.	200	0	0
John Lancashire, Esq.	100	0	0
Henry Stratton, Esq.	50	0	0
William Whitmore, Esq.	100	0	0
James Farquharson, Esq.	500	0	0
Mrs. Sarah Baker	50	0	0

Benefaction.

William James, Esq.	31	10	0
--------------------------	----	----	---

Legacies, 1769.

David Barclay, Esq.	100	0	0
Mrs. Mary Dandridge	100	0	0
Sir Nathaniel Nash	500	0	0
John Davy, Esq.	100	0	0
Edward Holden, Esq.	1000	0	0
Mrs. Barbara Skinner	1	0	0
Mrs. Elizabeth Phill	200	0	0
Andrew Regner, Esq.	50	0	0
Philip de la Haize, Esq.	100	0	0
Samuel Wilson, Esq.	100	0	0

Benefactions.

John Croucher, Esq.	30	0	0
Rev. William Croucher	30	0	0

Legacies, 1770.

Thomas Hanson, Esq.	500	0	0
John Sharpe, Esq. 3½ per Cent. Bank Annuities	500	0	0
Mrs. Mary Arnold	50	0	0
John Freame, Esq.	100	0	0
Henry Batley, Esq.	100	0	0
Thomas Shewell, Esq.	1000	0	0

Benefaction.

John Spicker, Esq. (at various times)	100	0	0
---	-----	---	---

Legacies, 1771.

Mrs. Millicent Matthews..... 3 per cent. Consols	1000	0	0
John Rooke, Esq.	100	0	0

Benefactions, 1771.

	£.	s.	d.
Edward Waldo, Esq.	50	0	
George Prescott, Esq.	100	0	0
His Grace the Duke of Bedford (at various times)	178	0	0
John Hopkins, Esq.	230	10	0
Daniel Giles, Esq.	26	0	0
Joseph Hiller, Esq.	50	0	0

Legacies, 1772.

Mrs. Elizabeth Cartwright	200	0	0
Matthew Clarmont, Esq.	50	0	0
John Browne, Esq.	100	0	0
Mrs. A. S. Overman	50	0	0
Richard Dalton, Esq.	50	0	0
Mrs. Elizabeth Aldridge	100	0	0
John Randall, Esq.	100	0	0
Richard Brooke, Esq. 3 per cent. Consols	100	0	0

Benefaction.

John Tilly, Esq.	50	0	0
-----------------------	----	---	---

Legacies, 1773.

Ferdinando Norton, Esq. 3 per cent. Consols	300	0	0
Devereaux Bowley, Esq. 4 per cents.	3000	0	0
Mrs. Mary Samborne	1000	0	0
Edward Harvey, Esq.	99	3	6
Robert Clee, Esq.	500	0	0
Charles Jennins, Esq.	500	0	0
Gaven Drummond, Esq.	50	0	0

Benefactions.

Charles Jennins, Esq. (at various times)	126	0	0
Peter Leheup, jun., Esq. ditto	205	0	0
Mrs. Sarah Leheup	50	0	0

Legacies, 1774.

Samuel Wordsworth, Esq.	100	0	0
Edward Price, Esq.	50	0	0
John Gwilt, Esq.	500	0	0

Benefaction.

George Dehorne, Esq.	25	0	0
---------------------------	----	---	---

Legacies, 1775.

John Spicker, Esq.	200	0	0
Henry Baker, Esq.	100	0	0
Robert Johnson, Esq.	100	0	0

Benefactions, 1775.

	£.	s.	d.
Henry Nicholls, Esq. out of Money left by Daniel la Seur, Esq. } for charitable purposes	50	0	0
John Hett, Esq.	200	0	0

Legacies, 1776.

Samuel Simpson, Esq.....4 per Cents.	100	0	0
Mrs. Mary Waller.....	5	0	0
Dr. William Battie	100	0	0
Thomas Bell, Esq.....	100	0	0
Lieutenant-General Strode4 per Cents.	1000	0	0
Ditto ditto..... 3½ per Cents.	250	0	0
Ditto ditto	1155	15	11
Edward Barwick, Esq.....	50	0	0

Benefactions.

Mrs. Ainge	31	10	0
Daniel Fox, Esq.	31	0	0

Legacies, 1777.

Mrs. Mary M. Alavoine	50	0	0
Mrs. Rebecca Noel	100	0	0
Thomas Sparshot, Esq.	75	0	0
Rev. William Bush	100	0	0
Mrs. Elizabeth Hanmer	5	5	0
Mrs. Jane Dennis.....4 per cent. Annuities	400	0	0

Benefactions.

John Heywood, Esq.	100	0	0
The Right Hon. the Earl of Bristol (at various times)	42	0	0
Mrs. Elizabeth Hanmer	94	10	0

Legacies, 1778.

Mrs. Elizabeth Mertins	50	0	0
Henry Hinde, Esq.	500	0	0
Sir Peter Dennis, Bart.	200	0	0
Mrs. Anna Maria Elmes	500	0	0
John Rogers, Esq.....	200	0	0
Richard Wicking, Esq.	1794	0	0
Thomas Towers, Esq.	400	0	0
Dr. Matthew Clarke	100	0	0

Benefactions.

Samuel Whitbread, Esq. a perpetual Annuity charged on his Estate in Chiswell-street	Annually	105	0	0
The Right Hon. Lady Caroline Egerton, out of Money bequeathed to her by the Duchess of Bridgewater, for charitable purposes }		80	0	0

Legacies, 1779.

	£.	s.	d.
Stephen Unwin, Esq.	100	0	0
James Vere, Esq.	106	0	0
Mrs. Mary Bourne	1000	0	0
John Hopkins, Esq. Old South Sea Annuities	200	0	0
Interest thereon	165	0	0
James Hoy, Esq.	30	16	8

Benefactions.

Ralph Knox, Esq.	100	0	0
John Guillemard, Esq. (at various times) ..	80	0	0

Legacies, 1780.

Bartholomew Pomeroy, Esq.	100	0	0
Peter Hiller, Esq.	50	0	0
Cyril Wych, Esq.	500	0	0
Mrs. Mary Barwick	100	0	0
Mr. Honor Aurwick3 per cent. Reduced Annuities	50	0	0

Legacy, 1781.

John Stock, Esq.	100	0	0
-----------------------	-----	---	---

Benefactions.

His Grace the Duke of Montague, President, (at various times).....	461	0	0
James Stratton, Esq.	100	0	0

Legacies, 1782.

Samuel Wallis, Esq. 4 per cent. Annuities	100	0	0
Mrs. Mary Rush	100	0	0
Francis Charlton, Esq.	100	0	0

Benefaction.

Stephen Peter Godin, Esq. (at various times)	200	0	0
--	-----	---	---

Legacies, 1783.

Mrs. Rebecca Osgood	100	0	0
John Baker, Esq.	100	0	0
Henry Wildey, Esq. Reduced Bank Annuities	1000	0	0

Benefactions.

Joseph Grove, Esq.	25	0	0
Joseph Grote, Esq.	30	0	0
Samuel Lewin, Esq.	31	0	0

Legacies, 1784.

	£.	s.	d.
Mrs. Elizabeth Holmes 3 per cent. Consols	200	0	0
John Carter, Esq.	100	0	0
Mrs. Beata Wilkins Bank Stock	800	0	0
John Clerambault, Esq.	200	0	0
Mrs. Catherine Goldfrap	300	0	0
Mrs. Elizabeth Noel.....	500	0	0

Benefaction.

Mrs. Mary Rush	100	0	0
----------------------	-----	---	---

Legacies, 1785.

Mrs. Charlotte Beck.....	100	0	0
Edward Lambert, Esq.....	100	0	0
The Right Honourable Francis Lord Godolphin	4000	0	0
William Tatnall, Esq.	50	0	0
Coverdale Richardson, Esq. one moiety of an Annuity of £50. during the life-time of His Royal Highness the Prince of Wales, secured upon an Estate and Slaves in Dominica, which have since been sold for	121	15	1
Mrs. Ann Oswald 3 per cent. Consol. Bank Annuities	300	0	0

Legacies, 1786.

William Denne, Esq.	500	0	0
Robert Summerhays, Esq.....	500	0	0
Thomas Streatfield, Esq. of Oxted.....	100	0	0
Robert Barnevelt, Esq.....	100	0	0

Benefactions.

The Most Hon. Marquess of Salisbury	20	0	0
---	----	---	---

Legacies, 1787.

Stephen Peter Godin, Esq.....	50	0	0
Henry Nichols, Esq.....	100	0	0
John Cheere, Esq. 4 per cent. Bank Annuities	100	0	0
Sir Richard Jebb, Bart.....	100	0	0

Benefactions.

Nicholas Nixon, Esq.	100	0	0
Cyrus Maigre, Esq.	50	0	0
Roger Mawdsley, Esq.	30	0	0
Charles Higgins, Esq.	30	0	0
Thomas Higgins, Esq.....	30	0	0
William Heathfield, Esq.....	30	0	0

Legacies, 1788.

	£.	s.	d.
John Elliott, Esq.....	100	0	0
John Bland, Esq.....	31	10	0
Mrs. Helen Betinson 3 per cent. Consols	10,000	0	0
Peter Gaussen, Esq 3 per cent. Consols	100	0	0

Benefactions.

Samuel Whitbread, Esq.	105	0	0
-----------------------------	-----	---	---

Legacies, 1789.

John Staples, Esq.....	200	0	0
Mrs. Jemima Woodfreys	100	0	0
Mrs. Martha Chivers	200	0	0
Mrs. Mary Jackson 3 per cent. Consols	200	0	0

Benefactions.

A Person unknown, per Richard Chester, Esq.....	20	0	0
M.	100	0	0
George Dance, Esq.....	100	0	0
William Hobson, Esq.....	50	0	0
Mr. Peter Banner.....	50	0	0
Mr. Pinder	10	0	0

Legacies, 1790.

Nicholas Nixon, Esq.	2000	0	0
Joseph Mellish, Esq.	300	0	0
Henry Buck, Esq.	500	0	0

Benefactions.

Thomas Hunter, Esq.	31	10	0
His Grace the Duke of Leeds, <i>President</i>	50	0	0

Legacies, 1791.

Mrs. Elizabeth Strode	300	0	0
Charles Foreman, Esq.	500	0	0
Mrs. Ann Davies 3 per cent. Reduced Annuities	100	0	0
Thomas Weston, Esq.	100	0	0
William Heathfield, Esq.....	100	0	0
Annesley Fromanteel, Esq..... 3 per cent. Consols	500	0	0
Interest thereon, by Order of the Court of Chancery	251	13	0
John Hutton, Esq.	100	0	0
Richard Jones, Esq..... 3 per cent. Consols	50	0	0

Legacies, 1792.

Thomas Streatfield, Esq., Stoke Newington	100	0	0
Thomas Thomas, Esq.	50	0	0

Benefactions, 1792, continued.

	£.	s.	d.
Mrs. Dorothy Smith, £455. 2s. 3d. Bank Annuities of the year } 1826, in part of her legacy of..... }	500	0	0

Benefactions.

The Right Hon. Lady Charlotte Tuften, (at various times).....	300	0	0
John Hatsell, Esq. ditto	10	10	0

Legacies, 1793.

Yvon, Thomas, Esq.	100	0	0
Mrs. Elizabeth Bouverie	500	0	0
Mrs. Elizabeth Cooke.....	100	0	0
Edward Atkins, Esq. 3 per cent. Consols	100	0	0
Mrs. Elizabeth Stonehouse..... 3 per cent. Consols	200	0	0
John Taylor, Esq.	30	0	0

Benefactions.

William Strode, Esq.	50	0	0
A Benevolent Gentleman, who desired his name might be withheld } during his life-time, per Robert Drummond, Esq..... }	5000	0	0
..... £5000 4 per cents. }			

Legacies, 1794.

Mrs. Sarah Cooke.....	100	0	0
William Prowting, Esq.	100	0	0
Abraham Gray, Esq.	100	0	0
Edward Payne, Esq.....	100	0	0
James Pitts, Esq..... 3 per cent. Consols	800	0	0
Samuel Wilson, Esq. £50 per Annum, Long Annuities	50	0	0

Legacies, 1795.

William Southouse, Esq.	100	0	0
Charles Selwyn, Esq.....	100	0	0
Edward Hooper, Esq.	20	0	0
Richard Sheldon, Esq.....	100	0	0

Legacies, 1796.

John Hett, Esq.....	100	0	0
Maurice Hillar, Esq..... 4 per cent. Annuities	500	0	0

Legacies, 1797.

Mrs. Frances Hawkins	100	0	0
Daniel Kemp, Esq.	100	0	0
Mark Weyland, Esq.	300	0	0
Harry Houghton, Esq.....	100	0	0

Benefactions, 1797.

	£.	s.	d.
William Hussey, John James, and George H. Clapp, Esqrs. } £1747 1s. 6d. Reduced Bank Annuities, out of Property left to them by Clark Winchester, Esq. for charitable purposes..... }	1747	1	6
John Jortin, Esq.	100	0	0

Legacies, 1799.

John Hammond, Esq.	100	0	0
Mrs. Mary Misenor	1000	0	0
Mrs. Ann Mills.....	50	0	0

Benefaction.

Thomson Bonar, Esq.	50	0	0
--------------------------	----	---	---

Legacy, 1800.

Benjamin Kenton, Esq.	500	0	0
----------------------------	-----	---	---

Legacy, 1801.

James Pell, Esq.	200	0	0
-----------------------	-----	---	---

Legacies, 1802.

Mrs. Agnes Poussee.....3 per cent. Consols	100	0	0
William Took, Esq.	100	0	0

Benefactions.

A Friend and Governor	20	0	0
Benjamin Goldsmid, Esq.	31	10	0
Abraham Goldsmid, Esq.	31	10	0
John Turner, Esq.	31	10	0
Robert Davies, Esq.....	31	10	0

Legacies, 1803.

Samuel Dell, Esq.	100	0	0
Mrs. Mary Baker	100	0	0
William Hughes, Esq.	100	0	0

Benefaction.

Isaac Hawkins Brown, Esq. and Rev. Thomas Gisborne, £1000 3 per cent. Consols, out of the Estate of Isaac Hawkins, Esq. left by him to them for Charitable purposes	1000	0	0
---	------	---	---

Benefactions, 1804.

	£. s. d.
A Benevolent Gentleman, £200. New South Sea Annuities, on the following condition, viz.—That the Christmas Dividends be placed to the general account of benefactions, and go towards paying the Rent and Fines due to St. Bartholomew's Hospital, and that the Midsummer Dividends be placed to the credit of an account to be entitled "Midsummer Dividends on increasing Stock," and as soon as convenient, to be invested in the South Sea Annuities, and added to the original. To be continued, if possible, till the Dividends should be sufficient to pay the whole Rent, &c., but to be subject to alteration by the General Court	200 0 0
John Weyland, Esq.....	52 10 0

Legacy, 1805.

Mrs. Mary Thomson	3 per cent. Reduced Annuities 200 0 0
-------------------------	---------------------------------------

Benefaction.

John Perry, Esq.	100 0 0
-----------------------	---------

Legacy, 1806.

Robert Whitefield, Esq.	100 0 0
------------------------------	---------

Benefaction.

The Right Hon. the Earl of Egremont	100 0 0
---	---------

Legacy, 1807.

William Mauduit, Esq.....	500 0 0
---------------------------	---------

Benefactions.

The Hon. Mr. Baron Thompson	10 0 0
Henry Clarke, Esq.	200 0 0

Legacy, 1808.

Stephen Todd, Esq.	100 0 0
-------------------------	---------

Benefaction.

John Fennell, Esq. (at various times)	42 0 0
---	--------

Legacy, 1809.

David Barclay, Esq.	50 0 0
--------------------------	--------

Benefaction.

The Right Hon. Lord Eardley (at various times).....	104 0 0
---	---------

Legacies, 1810.

	£.	s.	d.
Robert Precious, Esq. 4 per cent. Annuities	500	0	0
John Snelgrave, Esq.	100	0	0
Richard Chester, Esq.	1000	0	0
Mrs. Sarah Heathfield	200	0	0

Benefactions.

Stephen Wilson, Esq.	50	0	0
John Fuller, Esq.	100	0	0

Legacies, 1811.

William Barwick, Esq.	100	0	0
John Bridges, Esq. 3 per cent. Consols	100	0	0
Mrs. Elizabeth Yeates, 3 per cent. Consols	212	10	2

Benefactions.

Rev. Spencer Madan, LL.D., Edward Boodle, Esq., and Thomas Hinkley, Esq., Executors of Andrew Newton, Esq. out of a fund bequeathed to them for charitable purposes	} 500	0	0
Robert Brown, Esq., Executors of Stephen Boyman, Esq., a portion of a Legacy bequeathed to him for charitable purposes.			
The Right Hon. Lord Calthorpe	52	10	0
Mrs. Griffiths	10	0	0
T. W. per Dr. Simmons	10	0	0

Legacies, 1812.

William Field, Esq.	20	0	0
Mrs. Mary Twyman	500	0	0
William Cadby, Esq. 3 per cent. Consols	500	0	0

Benefactions.

An unknown Benefactor, per Mr. Dunston	30	0	0
Mrs. Hannah Waldo, (at various times)	100	0	0

Legacies, 1813.

John Smith, Esq.	200	0	0
Edward Goff, Esq.	100	0	0
Dr. Samuel Foart Simmons	100	0	0

Benefaction.

John Milward, Esq.	105	0	0
-------------------------	-----	---	---

Legacies, 1814.

Mrs. Ann Newby	31	10	0
Thomas Payne, Esq. 5 per Cents.	1000	0	0

Legacies, 1814, continued.

	£.	s.	d.
John Osborne, Esq	100	0	0
Mrs. Katherine E. Keysail	100	0	0
Edward Darell, Esq.....	200	0	0

Benefactions.

The Right Hon. Earl Fitzwilliam	50	0	0
Mrs. Elizabeth Robinson.....	50	0	0

Legacy, 1815.

George Godwin, Esq.	400	0	0
--------------------------	-----	---	---

Benefactions.

John Bradley Wilson, Esq., being the value of £200, 3 per cent. } Consols, which his uncle, Francis Wilson, Esq. would have } bequeathed to the Hospital had he lived.....	126	0	0
Rev. John Jeffreys	20	0	0

Legacy, 1816.

Charles Gilbert, Esq.	100	0	0
----------------------------	-----	---	---

Benefaction.

The Right Hon. Lord Kenyon	21	0	0
----------------------------------	----	---	---

Legacies, 1817.

Isaac Guillemarde, Esq.	100	0	0
George Bowles, Esq. 3½ per Cents.	500	0	0
John Harman, Esq.	200	0	0

Benefactions.

His Grace the late Duke of Leeds, <i>President</i> , (at various times).....	76	5	0
Mrs. Sarah Terry	63	0	0
The Right Hon. Thomas, Earl of Clarendon	50	0	0

Legacies, 1818.

Isaac Serra, Esq.	50	0	0
John Baker, Esq. 3 per cent. Consols.	300	0	0
Colonel John Drouley	500	0	0

Benefaction.

M. V. per Thomas Moss, Esq. (at various times)	15	0	0
--	----	---	---

Legacy, 1819.

William Chatteris, Esq.	200	0	0
------------------------------	-----	---	---

Legacies, 1820.

	£.	s.	d.
Mrs. Elizabeth Mickman.....	400	0	0
Mrs. Elizabeth Robinson.....	105	0	0

Benefactions.

Fletcher Partis, Esq.....	500	0	0
Thomas Lowndes, Esq.	50	0	0

Legacy, 1821.

James Hayes, Esq.	3 per cent. Reduced Annuities	5000	0	0
------------------------	-------------------------------	------	---	---

Benefaction.

A Friend, per John Clark Powell, Esq., <i>Treasurer.</i>	100	0	0
---	-----	---	---

Legacies, 1822.

Rev. Charles Francis	100	0	0	
Griffith Edwards, Esq.	3 per cent. Consols.	25	0	0

Benefactions.

A Friend per the Treasurer	50	0	0
William Beetson, Esq.	20	0	0

Legacy, 1823.

Mrs. Sarah Hayter	New South Sea Annuities	100	0	0
-------------------------	-------------------------	-----	---	---

Legacies, 1824.

John Wilson, Esq.....	50	0	0	
Mrs. Mary Kebble.....	3 per cent. Reduced Annuities	300	0	0

Legacies, 1825.

Thomas Roberts, Esq.	500	0	0
Thomas Smith, Esq.	200	0	0

Legacies, 1826.

John Weyland, Esq.....	100	0	0
Charles Pieschell, Esq.	200	0	0
Interest thereon, by Order of the Court of Chancery	33	7	1
John Rutherford, Esq.....	500	0	0
Philip Rundell, Esq.	200	0	0
Mr. John Parker	100	0	0

Benefactions.

Sir Charles Forbes, Bart. (at various times)	126	0	0
Mrs. Catherine Moyer	105	0	0

Benefactions, 1828.

	£.	s.	d.
Charles Hoare, Esq.....	50	0	0
John Bowden, Esq.	6	0	0
Richard Nicholl, Esq.	5	10	0

Legacies, 1829.

John Bagwell, Esq.	100	0	0
William Clarke, Esq.	100	0	0

Benefactions.

Samuel Mitchell, Esq.	105	0	0
Joseph Neeld, Esq.	31	10	0
Rev. John Hilton, M.A.	100	0	0

Legacies, 1830.

John Milward, Esq.	3 per Cents.	3000	0	0
Mrs. Mary Fitzgerald		55	0	0
Thomas Platt, Esq.		200	0	0
Mrs. Ann Lloyd		10	0	0

Benefaction.

F. W. C. in consequence of the benefit a patient had received } whilst in the Hospital		10	0	0
---	--	----	---	---

Legacies, 1831.

Mrs. Ann Shipman	200	0	0
John Warren, Esq.	200	0	0

Benefactions.

Mrs. Sikes, per the Treasurer.....	10	0	0
A Lady unknown, per ditto	10	0	0
Jonathan Henry Key, Esq.	5	5	0
William Lewis Newman, Esq.....	5	5	0
Thomas Challis, Esq.	5	5	0
Thomas Saunders, Esq.	5	5	0

Legacies, 1832.

Mrs. Sarah Yarnold	100	0	0
Francis Shakespear, Esq.....	50	0	0

Benefactions.

The Right Hon. John Charles Earl of Clarendon, (at various times)	84	0	0
Alexander Raphael, Esq.....	52	10	0

Legacy, 1833.

	£.	s.	d.
Richard Gough, Esq.	600	0	0

Benefactions.

William Hobson, Esq.	50	0	0
Edward Wickham, Esq.	21	0	0

Legacy, 1834.

Daniel Eliason, Esq.	3 per Cents.	100	0	0
---------------------------	--------------	-----	---	---

Benefactions.

H.R.H. William Frederick, Duke of Gloucester, (at various times)	77	15	0
Mrs. Louisa Collier	10	0	0
T. G. in consequence of the benefit and kindness received by a } patient whilst in the Hospital	10	0	0
Thomas Pickard Warren, Esq.	10	10	0
Miss Sarah Warren	10	10	0

Legacies, 1835.

The Right Hon. Sir William Keppel	1000	0	0	
Rev. John Stevens	100	0	0	
Joseph Steele, Esq.	3 per cent. Consols.	500	0	0
Thomas Weston, Esq.	50	0	0	
Benjamin Hawes, Esq.	3½ per Cents.	1000	0	0
Ebenezer Maitland, Esq.	100	0	0	

Benefactions.

Sir Richard B. Williams Bulkeley, Bart.	10	0	0
George Gillott, Esq.	10	10	0

Legacies, 1836.

Henry Lusby, Esq.	Consolidated 3 per Cents.	500	0	0
Ditto	Reduced 3 per Cents.	371	0	6
Ditto	Long Annuities	19	19	4
Ditto	Cash being one-eighth part of his Residuary Estate	245	18	5
John Field, Esq.	Consolidated 3 per Cents.	1000	0	0

Benefaction.

The Baroness Sternberg	31	10	0
------------------------------	----	----	---

Legacy, 1837.

Joseph Watts, Esq.	Consolidated 3 per Cents.	300	0	0
-------------------------	---------------------------	-----	---	---

Benefactions, 1837.

	£.	s.	d.
John Pryer, Esq.	10	10	0
Hugh Hoare, Esq.	52	10	0

Legacy, 1838.

Mrs. Elizabeth Cooper	10	0	0
-----------------------------	----	---	---

Benefactions.

Mr. Hornby	50	0	0
John Curteis, Esq. (at various times)	52	10	0

Legacy, 1839.

Mrs. Sarah Wakefield	500	0	0
----------------------------	-----	---	---

Legacies, 1840.

Mrs. Jane Waller	100	0	0
Sir Thomas Baucutt Mash	10	0	0

Benefactions.

Isaac Lyon Goldsmid, Esq.	5	5	0
From a Person unknown	5	0	0

Benefactions, 1841.

Philip Morres, Esq. (at various times)	7	7	0
Neill Malcolm, Esq.	10	10	0
John George Shaw Lefevre, Esq., C.B.	10	10	0
Thomas Dobson, Esq.	10	0	0

Legacy, 1842.

Mrs. Hannah Waldo.....	100	0	0
------------------------	-----	---	---

Benefactions.

John Warburton, Esq., M.D.	105	0	0
From the Brother and Sister of a Patient for kind attention re- } ceived by their Relative whilst in the Hospital..... }	20	0	0
The Directors of the Poor of Coventry (at various times)	25	0	0
Charles Knight Murray, Esq.....	5	0	0

Legacies, 1843.

John Jortin, Esq.....	100	0	0
George Bolwell Davidge, Esq.	52	10	0

Benefactions, 1843.

	£	s.	d.
His Royal Highness Adolphus Frederic Duke of Cambridge.....	20	0	0
John Bowden, Esq.	5	0	0
Alexander Robert Sutherland, Esq. M.D.	10	10	0
A Friend per ditto	5	0	0
Edward Harman, Esq.	10	0	0
J. R. per John Clark Powell, Esq. V.P.	2	2	0
Jonathan White, Esq.....	10	10	0

Legacies, 1844.

Henry White, Esq.	100	0	0
Mrs. Catherine Parry.....New 3½ per Cents.	1450	0	0
John Groves, Esq.	100	0	0

Benefaction.

Abraham Day, Esq.	10	10	0
------------------------	----	----	---

Benefactions, 1845.

The Relative of a deceased Patient in grateful acknowledgment, } "particularly to the Steward"..... }	20	0	0
Mrs. A. C. Jortin	10	10	0
Mr. James Fisher	10	0	0
Samuel Jones Loyd, Esq.....	100	0	0
Edward Harman, Esq.	10	10	0
Abel Lewes Gower, Esq., V. P.	10	10	0
William Lee Jortin, Esq.....	10	10	0
Henry Garrett Key, Esq.	10	10	0
Richard Martineau, Esq.....	10	10	0
Dr. A. J. Sutherland, (at various times).....	36	10	0
Anonymous, per ditto	10	0	0
The Brother of a Patient in the Hospital	10	0	0
Dr. Philp, (at various times)	10	10	0
T. W. per the Secretary	10	10	0

Benefactions, 1846.

Arthur Kett Barclay, Esq.	10	10	0
Claude George Thornton, Esq.	10	10	0
John Harman, Esq.	10	10	0
Dr. A. J. Sutherland.....	5	0	0
Dr. Philp	5	0	0
Leonard Currie, Esq.	5	0	0
A Friend, per ditto	5	0	0

Benefaction, 1847.

— Strettell, Esq.	10	0	0
------------------------	----	---	---

Benefaction, 1848.

	£	s.	d.
Mr. Richard Smith, as an acknowledgment for the benefit a Relative had received whilst in the Hospital	10	0	0

Legacies, 1849.

Abraham Lincoln, Esq.	Reduced 3 per Cent. Ann.	200	0	0
Mrs. Elizabeth Duncan (Reversionary)	3 per Cent. Ann.	500	0	0

Benefactions, 1849.

Henry Denton, Esq.	10	10	0
Thomas Bridges, Esq. (Governor's qualification)	31	10	0
William Henry Whitbread, Esq. (ditto)	31	10	0
The Right Hon. the Lord Broughton de Gyfford (ditto)	31	10	0
Samuel Stone, Esq., ditto	31	10	0

Legacies, 1850.

Thomas Webster, Esq., late Secretary	100	0	0
John Henry Peacock, Esq.	100	0	0

Benefactions, 1850.

The Directors of the Poor of Coventry	5	5	0
Lawrence W. Wethered, Esq.	5	0	0
Peter Carthew, Esq. (Governor's qualification)	31	10	0
His Grace the Duke of Bedford, K.G.	20	0	0
"A Thank Offering from a Lady," per Dr. A. J. Sutherland	31	10	0

INSTRUCTIONS

To Persons applying for the Admission of Patients into

SAINT LUKE'S HOSPITAL for LUNATICS, Old Street, London.

RULES RENDERING PATIENTS INADMISSIBLE.

- I. The possession of sufficient means for decent support in a Private Asylum.
- II. Having been Insane more than twelve Calendar Months.
- III. Having been discharged uncured from any other Hospital for the Reception of Lunatics.
- IV. Being troubled with Epileptic Fits, Paralysis of the Insane, or being in a state of Idiocy.
- V. Women with Child.
- VI. Requiring (from disease or debility) the separate attendance of a nurse, the assistance of a crutch, or having a wooden leg.
- VII. Being under the Age of 12, or above 70 years.
- VIII. Being brought not clean, not properly clothed, and not free from infectious disease.

NOTICE. Every Person who, through mistake or misinformation, shall have been received into the Hospital as a Patient, shall be discharged therefrom, immediately on a discovery of any of the above disqualifications.

A Committee of Governors assemble at the Hospital, every Friday morning, (the only day on which Patients are admitted), at Eleven o'Clock precisely, for the purpose of receiving and considering Applications for the admission of Patients to the benefits of this Charity.

✂ The Committee will not sit on Good Friday, nor on Christmas Day when it falls on a Friday, but in either case on the Thursday preceding.

Special }
 Directions. } When the Order, Statement, Certificate of Overseer or Relieving Officer, and the Two Medical Certificates, are properly filled up and signed, the Form must be left with or forwarded to the Secretary, Mr. *George Mence*, at the *Hospital*; and the nearest Relation, or Friend of the Lunatic, must attend the Committee, on the Friday Morning, to state particulars relative to the Patient's Case; and such particulars proving satisfactory, the Committee will forthwith proceed to examine and admit the Patient, if a fit object for the Charity.

N. B. The Form of Application must be sent to the Secretary the day previous to the proposed Admission, and no Patient can be received, unless both the Medical Certificates be signed within the seven days previous to the Admission: in case of urgency the Form of Application may be brought with the Patient on Friday Morning, but in such case it must be delivered at the Hospital by Ten o'Clock at latest, or it cannot be received.

Securities. If the Patient reside within ten miles of London, two substantial Housekeepers must attend at the Hospital, at Eleven o'Clock precisely, on the morning of the day of Admission, to enter into an Agreement in writing, as set forth in the annexed Form, binding themselves in a Penalty of One Hundred Pounds, to remove the Patient from the Hospital when required so to do, by the Committee or their Secretary: but if the Patient reside more than Ten miles from London, the Sureties may be Housekeepers of the Parish in which such Patient dwells, provided the Officiating Minister of the Parish certifies to their respectability, in writing, at the foot of the Agreement.

. It being very important in the treatment of insanity generally, and conducive to the recovery of those afflicted with that distressing malady, that the physical condition of the Brain, as well as the cause of the disorder, should be ascertained, in cases of death,—the Committee have directed that, should a Patient die while in the Hospital, the Medical Officers of the Establishment be authorized to examine the body, unless an objection shall have been made in writing to the Secretary previous to the decease of such Patient.

FORM OF APPLICATION FOR A PRIVATE
PATIENT.

*To the President, Vice Presidents, Treasurer, and Governors
of ST. LUKE'S HOSPITAL for LUNATICS, LONDON.*

ORDER.

* Insert Name of Patient. *I the undersigned hereby request you to receive*
a Lunatic, as a Patient into your Hospital. Subjoined
is a Statement respecting the said*

+ To be signed
by the nearest
Relation or
Friend.

Name †
Occupation (if any)
Place of Abode
Degree of Relationship (if any) or other cir-
cumstances of connexion with the Patient }

STATEMENT.

Name of Patient, with Christian name at length.
Sex and Age
Married, Single, or Widowed
Condition of life, & previous occupation (if any)
Previous Place of Abode
Religious persuasion so far as known
Duration of existing attack
Whether first attack
Age (if known) on first attack
Whether subject to Epilepsy, Paralysis, or }
deemed an Idiot..... }
Whether Suicidal or Dangerous to others.....
Previous place of confinement (if any)
Whether hereditary
Supposed cause of Insanity.....
Whether found Lunatic by Inquisition, and if }
so, date of Commission }
Special circumstances (if any) preventing the }
Patient being examined before admission, }
separately, by two Medical Practitioners }
Special circumstances (if any) preventing the }
insertion of any of the above particulars }

To be signed by the nearest Relation or Friend ; name

Dated this _____ day of _____ 18

I do hereby certify that the above-named
has *not* received Parochial Relief or Alms from his or her Parish.

To be Signed by the Overseer, or Relieving Officer.

I the undersigned, a Governor of SAINT LUKE'S HOSPITAL, desire the said
Lunatic may be admitted if a fit object.

The Medical Gentlemen certifying, must not be in Partnership with each other, nor, in Partnership with, nor nearly related to, the person signing the annexed order: They are required to state the Facts on which their Opinion has been formed, and the Certificates must not have reference to each other.

First Medical Certificate.

* N. B. I being a *
 State whether
 Physician,
 Surgeon
 or Apothecary.
 that I have This Day, separately from any other Medical Practitioner, visited and personally examined the Person named in the accompanying Statement and Order, and that the said is a Lunatic, and a proper Person to be confined, and that I have formed this opinion from the following fact or facts, viz.

Name

Place of Abode

Dated this Day of 18

Second Medical Certificate.

* N. B. I being a *
 State whether
 Physician,
 Surgeon
 or Apothecary.
 that I have This Day, separately from any other Medical Practitioner, visited and personally examined the Person named in the accompanying Statement and Order, and that the said is a Lunatic, and a proper Person to be confined, and that I have formed this opinion from the following fact or facts, viz.

Name

Place of Abode

Dated this Day of 18

N. B. It is indispensably necessary that the Patient be brought to the Hospital for Admission, within seven days from the date of each Medical Certificate, or the Patient cannot lawfully be received; and a Statement of the Patient's Case from one of the Medical Gentlemen who has attended the Patient, should be sent to the Hospital, directed to "Drs. Sutherland and Philp," the Physicians, previous to the admission of the Patient.

AGREEMENT to be signed by Two substantial Housekeepers where the Patient resides more than Ten Miles from London; otherwise they must attend to sign the same at the Hospital when the Patient is brought for admission.

WHEREAS a Lunatic is about to be or has been this day received as a Patient into the Hospital established for Lunatics, known by the Name of SAINT LUKE'S HOSPITAL, on our jointly and severally promising and agreeing to remove and take away the said Patient on being required so to do in manner hereinafter mentioned: NOW we whose names are hereunder written, being Housekeepers in the Parish of _____ in the County of _____

do hereby jointly and severally promise and agree that we, or one of us, shall and will forthwith at our or one of our Costs and Charges, after we, or either of us, shall be thereto required, by Notice in Writing, to be signed by the Secretary for the time being of the said Hospital, remove and take away the said

_____ from the said Hospital; And in Default thereof, we jointly and severally promise and agree to pay to the Treasurer of the said Hospital for the time being, the Sum of One Hundred Pounds on Demand: As Witness our Hands this _____ Day of _____ 18 _____

Here the Sureties sign their names, residences, &c.

NAME.	RESIDENCE.	OCCUPATION.

I, the Officiating Minister of the Parish above-mentioned, do certify that the above two persons are respectable Housekeepers in my Parish.

FORM OF APPLICATION FOR A PAUPER PATIENT.

To the President, Vice-Presidents, Treasurer, and Governors of ST. LUKE'S HOSPITAL for LUNATICS, LONDON.

ORDER.

* N. B. We the undersigned, having called to our assistance a*
 State whether not being the Medical Officer of the Parish or Union to which the
 a Physician, said belongs, and having personally examined
 Surgeon, a Pauper, and being satisfied that the said
 or Apothecary is a Lunatic, and a proper Person to be confined, Hereby Request you
 to receive the said as a Patient into your Hospital
 Subjoined is a Statement respecting the said

- { Name..... of
- { A Justice of the Peace for the
- or { Name..... of
- { The Officiating Clergyman of the Parish of.....
- with { Name..... of
- { The Relieving Officer of the Union or Parish of
- or { Name..... of
- { Overseer of the Parish of

STATEMENT.

- Name of Patient, with Christian name at length
- Sex and Age
- Married, Single, or Widowed.....
- Condition of life, and previous occupation, (if any)
- Previous Place of Abode
- Religious persuasion so far as known
- Length of time Insane
- Whether first attack
- Age (if known) on first attack
- Whether subject to Epilepsy, Paralysis, or deemed an Idiot
- Whether Suicidal or Dangerous to others.....
- Previous places of confinement (if any)
- Whether hereditary
- Supposed cause of Insanity

I certify that to the best of my knowledge the above particulars are correctly stated. (Signed)

To be Signed by the Relieving Officer or Overseer signing the Order.

Dated this day of 18

I, the undersigned, a Governor of ST. LUKE'S HOSPITAL, desire the said Lunatic may be admitted if a fit object.

Medical Certificate.

* N. B. I, _____ being a *Physician, or Surgeon, or an
State Apothecary, duly authorized to practise as such, hereby certify that
which I have this day personally examined _____ the Person
named in the Statement and Order, and that the said
is a Lunatic, and a proper person to be confined, and that I have
formed this opinion from the following fact or facts, viz:—

Name

Place of Abode

Dated this _____ day of _____ 18

N.B. It is indispensably necessary that the Patient be brought to the Hospital for Admission, within Seven Days from the date of the Medical Certificate, or the Patient cannot lawfully be received; and a Statement of the Patient's Case from the Medical Gentleman who has attended the Patient, should be sent to the Hospital, directed to "Drs. Sutherland and Philp," the Physicians, previous to the admission of the Patient.

AGREEMENT to be signed by Two substantial Housekeepers where the Patient resides more than Ten Miles from London; otherwise they must attend to sign the same at the Hospital when the Patient is brought for admission.

WHEREAS _____ a Lunatic is about to be or has been This Day received as a Patient into the Hospital established for Lunatics, known by the Name of St. LUKE'S HOSPITAL, on our jointly and severally promising and agreeing to remove and take away the said Patient on being required so to do, in manner hereinafter mentioned: Now we whose names are hereunder written, being Housekeepers in the Parish of _____ in the County of _____ do hereby jointly and severally promise and agree that we, or one of us, shall and will forthwith at our, or one of our Costs and Charges, after we, or either of us, shall be thereto required, by Notice in Writing, to be signed by the Secretary for the time being of the said Hospital, remove and take away the said _____ from the said Hospital; And in Default thereof, we jointly and severally promise and agree to pay to the Treasurer of the said Hospital for the time being, the Sum of One Hundred Pounds on Demand: As Witness our Hands this _____ Day of _____ 18

Here the Sureties are to sign their names, residences, &c.

NAME.	RESIDENCE.	OCCUPATION.

I, the Officiating Minister of the Parish above-mentioned, do certify that the above two persons are respectable Housekeepers in my Parish.

THE PROPERTY
OF
The Hospital,
AS REPORTED BY THE AUDITORS,
CONSISTS AS FOLLOWS:

N^o. 1.

The Building and Premises in Old Street, Saint Luke's, held under Lease, from St. Bartholomew's Hospital, renewed from Michaelmas, 1832, for Forty Years, and renewable every Fourteen Years, on payment of a Fine of £200., and at the Yearly Rent of £200.

N^o. 2.

Funds.

£75,500	Stock of Consolidated Three per Cent. Bank Annuities, in the name of "The President, Vice Presidents, Treasurer, and Governors of St. Luke's Hospital."
£50,700	,, Reduced Three per Cent. Bank Annuities in the same name.
£24,000	,, Old South Sea Annuities in the same name.
£11,000	,, Three and Quarter per Cent. Bank Annuities in the same name.
£425	,, New South Sea Annuities, in the names of Henry Francis Shaw Lefevre, Arthur Powell, and Mark Hunter, Esqrs.
£1,000	,, Reduced Three per Cent. Bank Annuities, in the name of the Accountant General in Chancery.
£2,406	6s. 5d. CASH, at Messrs. Fuller's & Company, Bankers.

N^o. 3.

Annuities or Yearly Payments.

- An Annuity of £5 5s bequeathed by Mrs. Elizabeth Hanmer, payable as long as the Hospital subsists.
- An Annuity of £105 granted by the late Samuel Whitbread, Esquire, charged on his estate in Chiswell Street.
- The Governor and Company of the Bank of England, £21 per annum.

N^o. 4.*Contingent and Reversionary Legacies, with the Dates of the Wills under which they were bequeathed.*

Date of Probate of Will.	
May 1, 1833.	A Legacy of Mrs. Harriet Maria Henrietta de Neyva, of £500. 3½ per Cent. Bank Annuities, after the decease of Catherine Hughes
Oct. 6, 1837.	A Legacy by Mrs. Mary Batard, of one-tenth of £1,666. 13s. 4d. Consolidated 3 per Cent. Annuities, after the decease of Isabella Cuthbert and Maria Cuthbert
April 27, 1839.	A Legacy by William Sikes, Esq. of £1,000. after the decease of Henry Sikes, Esq., upon condition of payment of £25. per annum at least, as rewards for encouragement of good and humane keepers, after two years' servitude, to be given in any way recommended by the steward, the matron, the apothecary and physicians, to the committee, but no annuity to be granted to any one individual above £10. per annum
Nov. 25, 1848.	A Legacy by Mr. James Smith, of £5.
Oct. 2, 1850.	A Legacy by Jeremiah Olive, Esq., late of York Terrace, in the Regent's Park, who died on the 2nd September, 1850, of £1,000, to be paid six months after his decease, free of legacy duty, such legacy to be thereafter repeated in the event of certain contingencies named in his Will.

*An Account of Receipts and Payments by HENRY FRANCIS
by the Auditors from 1st January, 1850,*

RECEIPTS.

Dr.

	<i>£.</i>	<i>s.</i>	<i>d.</i>
Balance of Cash at Messrs. Fuller's and Company, 31st December, 1849.....	2081	10	4
For the Board of Incurables.....	1783	19	0
On the Admission of Parish poor Patients	108	0	0
Dividends on Stock	4840	16	1
 Donations, Legacies, &c., viz.:—			
Messrs. Whitbread & Co., One Year's Rent- Charge on the Brewhouse in Chiswell Street ... }	105	0	0
The Bank of England—Annual	21	0	0
From the Executors of John Henry Peacock, Esq., being one 55th part of £5500. }	100	0	0
From the Executors of Thomas Webster, Esq. late Secretary, a Legacy of £100. less Duty 10 per cent. }	90	0	0
Peter Carthew, Esq. of St. Mary Abbot's Terrace, Kensington, a Governor's Qualification..... }	31	10	0
"A Thank Offering from a Lady," per Dr. A. J. Sutherland	31	10	0
His Grace The Duke of Bedford K. G.	20	0	0
Lawrence W. Wethered, Esq. of Great Marlow.....	5	5	0
The Directors of the Poor of the United Parishes of St. Michael and the Holy Trinity, Coventry }	5	5	0
Mrs. Alicia Bayne, of 40, York Terrace, Regent's Park, her Annual Benefaction	2	2	0
Donations of Tradesmen at paying them	13	4	6
	424	16	6
	£9239	1	11

SHAW LEFEVRE, Esq., *Treasurer, as examined and approved*
to 31st December, 1850.

PAYMENTS.

Cr.

	£.	s.	d.
Three and Quarter per Cent. Bank Annuities, for £460. Stock, } purchased at 97 $\frac{1}{8}$ per Cent. }	446	15	6
Salaries and Servants' Wages	1623	6	8
Law and Disbursements, Stationery and Printing	142	10	4
Rent and Taxes	296	14	9
Repairs	575	12	5

House Expenses, viz:—

Butcher's Meat	1245	3	0
Bread, Oatmeal, and Flour.....	557	18	0
Beer.....	520	17	0
Butter, Cheese, and Bacon	359	14	0
Grocery	76	18	0
Milk.....	76	4	2
Medicines, and Appliances	44	18	7
Furniture	35	14	5
Coals	190	12	0
Gas	69	9	1
Blankets, Sheetting, &c.	191	14	9
Soap, Oil, Soda, &c.	75	14	0
Brooms, Brushes, and Baskets	24	10	0
Tin and Copper Ware, winding Clocks, and } adjusting Scales	14	17	8
Gardener's Work	14	2	0
Water Rent.....	20	0	0
Petty Expenses paid by the Steward.....	229	9	2
	<hr/>		
	3747	15	10
	<hr/>		
Balance at Messrs Fuller's & Company	6832	15	6
	2406	6	5
	<hr/>		
	£9239	1	11
	<hr/>		

THE REPORT

OF THE

AUDITORS

*Appointed to Audit and Examine the several Accounts of St. Luke's
Hospital, for the Year 1850.*

In pursuance of an order of the General Court held the 20th day of February, 1850, WE REPORT that we have audited and examined the several accounts of the said Hospital for the year 1850, with the several vouchers relating thereto, and the foregoing we present as a state of the said accounts from the 1st day of January, to the 31st day of December, 1850, both days inclusive; and of the property of the Hospital on the 31st day of December, 1850, which includes a Reversionary Legacy of Mrs. Elizabeth Duncan, of £500 Consolidated 3 per Cent. Bank Annuities, transferred to this Corporation by her executor on the 13th December, 1849.

Signed { JAMES BENTLEY.
HENRY MILDRED.
A. HOFFMAN.
JOHN HUNTER.
J. R. MILLS.
AUDITORS.

London 31st January, 1851.

An Account of Patients received into, and discharged from St. Luke's Hospital for Lunatics, from the Opening of the Hospital on the 31st of July, 1751, to the 31st of December, 1850, inclusive, as contained in the Reports of the General Committee, of the 13th of February, 1851.

Patients Deemed Curable admitted into the Hospital	19029
Patients discharged :—	
Cured..	8389
Uncured.....	6568
As Idiots, Diseased, or Unfit	1935
By the desire of Friends.....	522
For having (after admission) appeared to have been with Child } at the time of admission..... }	58
Having proved to have been Insane more than Twelve calen- } dar months before the application to be admitted	11
From the Friends not complying with the Rules of the Hospital	52
From having been found to be, in point of circumstances, im- } proper objects for the Charity	4
From having been found to have been previously discharged } uncured from another Hospital for Lunatics	5
From not being Lunatics	2
There have died in the Hospital since its first opening	1395
And there remained in the Hospital on the 31st December } last, deemed Curable	88
Total.....	<u>19029</u>

An Account of Patients deemed Incurable, and discharged uncured, who have been re-admitted in rotation, at Seven Shillings per Week, in pursuance of the 43rd Article of the Rules and Orders of the Hospital.

Patients Discharged Uncured, and deemed incurable, received again } into the Hospital, at Seven Shillings a Week, (exclusive of Patients } (8 in number) who have from time to time been re-admitted by } virtue of an Annuity Deed, Dated 11th June, 1788, of the late } Samuel Whitbread, Esq., deceased)	652
Patients discharged by the desire of friends	86
Cured	19
Upon trial as cured	4
,, their friends not having complied with the Rules } of the House	8
,, being deemed in point of circumstances improper } objects	5
Died	434
Deemed incurable remaining in the Hospital on 31st Decem- } ber, 1850, exclusive of Mr. Whitbread's Patient	96
Total.....	<u>652</u>

THE BOARD OF HEALTH OF THE DISTRICT OF COLUMBIA
HAS THE HONOR TO ANNOUNCE THAT THE
STATISTICAL TABLES FOR THE YEAR 1880
AND THE PHYSICIANS' REPORT FOR THE YEAR
1880 ARE NOW READY FOR DISTRIBUTION.

PHYSICIANS' REPORT

FOR THE YEAR 1880

1880

STATISTICAL TABLES

FOR 1880 AND THE YEAR

CENTURY

THE
PHYSICIANS' REPORT

FOR THE YEAR

1850

WITH

STATISTICAL TABLES

FOR 1850 AND THE LAST

CENTURY.

I N D E X.

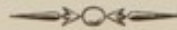

	<i>Page.</i>
Physicians' Report for 1850	79
Statistical Tables for the year 1850, viz:—	
1. Statement of the Number of Patients Admitted and Discharged viz:—	
1. Patients deemed Curable... ..	95
2. Patients deemed Incurable	96
3. Synopsis of the Two Classes	97
4. Discharges according to the Returns required by 8 & 9 Vic. c. 100.	97
2. Monthly Admissions Cures and Deaths of Curable Patients during 1850...	98
3. Period of Residence in the Hospital of Patients discharged cured in 1850.	99
4. Domestic Condition of Curable Patients admitted during 1850	99
5. Hereditary predisposition of ... do. do.	100
6. Ages of do. do.	100
7. Duration of Existing Attacks of do. at the time of admission in 1850.	101
8. Number of Attacks of Curable Patients admitted during 1850.	101
9. Residence of Curable Patients prior to admission during 1850.	102
10. Religious Persuasion of do. admitted during 1850	102
11. Occupation of... .. do. do.	103
12. Number of Deaths of Curable and Incurable Patients during the year 1850, shewing the assigned causes thereof.....	104
Statistical Tables for the Century from the year 1751 to 31st Dec., 1850, viz:—	
1. Statement of the Number of Patients Admitted and Discharged yearly viz:—	
1. Curable Patients... ..	108
2. Incurable Patients	115

INDEX—*continued.*

Statistical Tables for the Century—*continued:*

	<i>Page.</i>
2. Abstract of Patients Admitted and Discharged from 1751 to 1850, viz:—	
1. Curable Patients	119
2. Incurable Patients	120
3. General Abstract of Curable and Incurable Patients	121
3. Statement shewing the per centages of Cures and Deaths for the century, viz:—	
1. Curable Patients... ..	122
2. Incurable Patients	122
3. Curable and Incurable Patients	122
4. Statement shewing the per centages of Curable Patients Discharged Cured during the ten years from 1841 to 1850 inclusive	123

APPENDIX:—

No. I. Table of Particulars of Post Mortem Examinations	127
No. II. Table of the Relative Weights of Patients on their Admission and Discharge	133

REPORT OF THE PHYSICIANS
OF
ST. LUKE'S HOSPITAL,

For the Year 1850.

IN laying our Annual Report before the Committee for the past year, we have deemed it expedient to accompany it with Statistical Tables relative to the admissions, discharges, and deaths of patients during the last 100 years, and to give a brief outline of the history of the Hospital.

The original Institution was on the north side of Upper Moorfields, called Windmill-hill, where a mill formerly stood, facing what is now called Worship Street. The estate was leasehold, held of the Corporation of London; and as the accommodations were not sufficiently extensive to receive more than 110 patients, it was deemed most advantageous to suffer the lease to expire, and to seek a larger ground-plot on which a more commodious building might be erected.

The present Institution originated in the benevolent designs of a few gentlemen who saw the necessity of further provision for poor Lunatics; "for"—as it is worded in the original circular—"there is no disease to which human nature is "subject so terrible in its appearances, or so fatal in its consequences; those who are melancholy often do violence to "themselves,—and those who are raving to others, and too "often to their nearest relations and friends, the only persons

“ who can be expected to take the trouble of these unhappy
“ objects upon them.”

In the beginning of June 1750 the above circular was subscribed by several gentlemen, who on the 13th of the same month met together to consider the means of establishing a Hospital for the said purpose.

The subscribers having been considerably increased met a third time on the 12th of September, chose a Committee, and empowered them to take such steps as they should think necessary to forward this good work. A fourth general meeting was summoned on the 10th of October, when an account was opened with Messrs. Honeywood & Fuller, and with Messrs. Drummond, to receive subscriptions for the erection of the present building.

We are glad to chronicle the benevolent feelings of those who a century ago laid the foundation of so noble a Charity; and be it remembered that these same feelings have wrought great changes in our times in the condition and treatment of the poor lunatic. The Hospital, no doubt, was built according to the opinions, possibly the prejudices of those times. Tradition seems to have handed down to our ancestors a monastery as the proper model for a lunatic asylum. The first that was built was at Jerusalem, by the monks of the sixth century; and the long galleries and solitary rooms of Bethlem and St. Luke's seem to point to the corridors and cells of the monastery as their original type; but, however this may be, it is undoubtedly unfortunate that our ancestors had not a better model,—and it ill becomes those who possess the advantages of modern improvements to speak lightly of the efforts of those who were actuated by the same benevolent motives which have effected so much good in ameliorating the sad condition of the insane.

The present building was commenced on the 30th of July 1782; it was erected by voluntary contributions at an expense of about £50,000 upon leasehold ground belonging to St Bartholomew's Hospital; the lease is held for a term of 40 years, renewable every fourteen years on payment of a fine of £200., and at the yearly rent of £200.

It does not appear that boarders, or those deemed incurable, were admitted into the Hospital till 1754; at first only ten were admitted at the rate of 5s. per week, and from that time till the year 1795 the Committee were authorized to admit 110 such patients for the same sum.

We must not omit to quote one clause in the original considerations for the establishment of this Hospital, which is as follows:—"Although the only end proposed was to establish
 " a charity for poor lunatics, in such manner that hereafter
 " all persons who shall be found proper objects may, for the
 " sake of the public as well as themselves, be admitted with-
 " out delay, and (should our success answer our expectations)
 " without expense also. Yet some advantages of a very
 " interesting nature to the good of all mankind certainly will
 " arise in consequence of it; for more gentlemen of
 " the Faculty making this branch of Physic their particular
 " care and study, it may from thence reasonably be expected
 " that the cure of this dreadful disease will hereafter be
 " rendered more certain and expeditious, as well as less
 " expensive. And from the many improvements already
 " made in other arts and sciences, as well as in the several
 " parts of Physic, the same may with reason be concluded in
 " the present instance."

We are filled with much anxiety when we reflect that, while we hold so responsible a trust, we may have failed to do all in our power to advance science, and to aid in carrying

out the intentions of the originators of the Charity. If, however, the proportion of patients discharged cured be any test of an improvement in our knowledge of the treatment of the disease, we might refer to the following Statement of the per centage of Recoveries for the last 30 years.

*Average per centage of Patients discharged Cured from
St. Luke's Hospital.*

From 1821 to 1830	47 $\frac{1}{2}$ per cent.
From 1831 to 1840	56 $\frac{1}{4}$ „
From 1841 to 1850	60 $\frac{3}{4}$ „

But whilst we feel ourselves called upon to give an account of the trust thus reposed in us, we are cheered by the recollection of the many kindnesses which we have received, and of the many advantages we have possessed from the assistance of others. The Committee have always lent a willing ear to any suggestions from us for the improvement of the Hospital; and the Resident Officers of the Establishment have vied with each other in the attention which they have bestowed upon the patients.

It may not be amiss if we give a short abstract of what the Committee have done for the Hospital at the recommendation of the Physicians during the last ten years.

In 1841 the Infirmaries at each end of the Hospital were fitted up for the reception of male and female patients.

In 1842 a Chaplain was appointed to the Institution, and the present chapel was set apart for divine service.

Open fire-places were placed in each of the galleries.

The old method of coercion was abolished; padded rooms were made available for the treatment of the paroxysm; additional attendants were hired; and an airing ground was laid out and set apart for the use of the noisy and refractory patients.

Wooden doors were substituted for the iron gates of the galleries; and the removal of the wire-guards from the windows inside of the galleries added much to their cheerfulness. The windows of gallery F were altered (agreeably to the plan presented) for the better lighting and ventilating the sleeping rooms.

The bars over the doors of the bed-rooms, and the screens outside the windows of the galleries, were also ordered to be removed.

In 1843 the reading rooms for the male and female patients were completed, and a library containing 200 vols. was supplied by the kindness of the Treasurer: an amusement fund was established for the purchase of bagatelle and backgammon-boards and other games for the use of the patients.

In 1845 the Hospital came under the provisions of the Lunacy Act, 8 & 9 Vic. cap. 100. An Act was passed in August of that Year for the Regulation of the Care and Treatment of Lunatics, since which time the affairs of the Hospital have been subjected to a mixed government; to the control of the House Committee and of the General Board of Governors has been added that of the Commissioners in Lunacy.

This form of government, provided there be a mutual good understanding between the governing bodies, is calculated to be eminently beneficial to the patients,—as the Commissioners in Lunacy, from their experience in the practical details of the management of all the asylums in England, have it in their power to afford many valuable suggestions,—and as the Committee is composed of independent and high-minded gentlemen, upon whose shoulders the mantle of the Founders of the Charity has gracefully fallen, and whose only interest in the

Hospital consists in doing the greatest amount of good to the greatest number of patients.

In 1848 the chapel was improved by the presentation of an organ by Sir Charles Knightley, Bart ; and the daily service was recommended to be performed, which has since been continued with much advantage and consolation to the patients.

Gas was this year introduced into the Hospital, which has been not only a great improvement to the galleries, but a great benefit to the attendants and patients.

In 1849 strict inquiries were made relative to the ventilation, drainage, and supply of water to the Hospital, in anticipation of the return of the cholera ; and the pauper burial-ground at the back of the Hospital was closed.

To conclude our summary of the alterations effected by the House Committee, we have to remark that in the past year additional improvements have been carried out, partly by the advice of the Commissioners in Lunacy, and partly by that of the Physicians ; and when Mr. Wyatt's plans have been duly considered, the new laundry built, and the new workshops fitted up, we hope to see, not only a great increase of comfort to the patients, but also some better means of alleviating their disease.

THE MEDICAL TREATMENT.

When the Hospital was first opened for the reception of patients, Dr. Battie was its Physician ; in his time, and in that of Dr. Thomas Brooke, his successor, six Apothecaries supplied the medicines to the patients gratuitously. It would appear from reference to some of the old books that the medical treatment consisted principally in anti-spasmodics and purgatives ; and the patients seem to have escaped the

practice, at one time prevalent in the treatment of lunacy, of being bled and purged periodically every spring and fall. But a time arrived when the Physician appointed to the Hospital had no faith in medicine in the treatment of insanity, but relied chiefly upon moral treatment, upon good diet and exercise, and upon the occasional use of purgatives for effecting a cure; and we find by referring to our Tables that the average per centage of recoveries during this period, *i. e.* from 1791 to 1800, was $11\frac{1}{2}$ per cent. lower than between 1831 and 1840. This fact alone, without reference to any other considerations, would have been sufficient to have convinced us of the importance of attending to the medical treatment of the patients confided to our care; and we are of opinion that the moral treatment being the same, and other things being assumed equal, the number of recoveries will advance *pari passu* with the improvement in our knowledge of the pathology and medical treatment of the disease.

The medical treatment of Insanity was not neglected by those who immediately preceded us. Dr. Warburton was the first physician in this country who prescribed morphia to allay the irritation of the nervous system, and to procure sleep. This medicine has been considered by some as a specific in all cases of insanity. In our opinion the choice of any remedy, more especially that of a sedative, is not unimportant; opium, stramonium, belladonna, henbane, hemlock, ether, &c., have each their peculiar effect upon the nervous system; and it is not even a matter of indifference whether opium or its salts are prescribed. If, therefore, we were to be reduced to the employment of one medicine only as a specific for all cases, we should consider that we were going back to those times when insanity was supposed to be cured by hellebore, or to the dark ages when it was treated by exorcism.

The principles of our medical treatment have been so recently published in the Report of the Commissioners in Lunacy that we need not dwell any longer upon this subject. We will only add that in 1848 we took advantage of the assistance of Dr. Parker, who officiated in the absence of the resident medical officer, to ascertain the effect of the inhalation of ether and chloroform in the treatment of insanity. As Dr. Parker is in the habit of exhibiting these substances in operations at the London Hospital, we felt that his great experience gave us an opportunity of testing their influence; and we will give very briefly the conclusions we have arrived at upon this subject.

1. The same caution is requisite in the selection of patients in administering ether and chloroform, as in all other cases.

2. The inhalation of these substances arrests the paroxysm of mania, and sometimes procures sleep, but does not appear to have any curative influence upon the disease.

3. The only patients who have derived any decided benefit from inhalation, have been those labouring under acute dementia, when ether was prescribed as a stimulant.

4. Ether and chloroform, although beneficial in epilepsy, are injurious in cases of epilepsy complicated with insanity.

5. One case only of puerperal mania has been admitted into the Hospital after the inhalation of chloroform during parturition, and it is fair to state that the patient had had a previous attack after a former labour when chloroform was not administered.

6. The inhalation of ether and chloroform has been recommended where patients obstinately refuse their food. Our experience of the effect under such circumstances is very limited, but not unsatisfactory.

PUPILS.

In 1753 a law was passed for the admission of pupils to the Hospital, and Dr. Battie permitted medical men to observe his practice. In 1843 this law was revived, and a course of Clinical Lectures is given annually at the Hospital to pupils who are selected by the Physicians of the Metropolitan Hospitals, and who are allowed to attend the Course gratuitously.

MORAL TREATMENT.

The moral treatment of our patients is based upon those benevolent principles which have been so humanely endeavoured to be carried out at other Asylums. We believe that the only question which can now arise is by what method the insane can be treated in the most humane manner. We should, however, be deceiving the profession and the public if we were to say that the result of our experience leads us to the belief that restraint can be abolished with advantage to the patient in all cases, and under all circumstances. But in saying this we distinctly repudiate the notion of encouraging by our example any return to the cruel method of treatment which was formerly practised in this and in other countries; and we assert that we feel no sympathy with those who employ restraint merely for the purpose of saving trouble to themselves and attendants. There is no general rule without its exceptions, and we conscientiously think that there are some exceptions to the total abolition of coercion, not only in private practice where there are no means and appliances at hand for the treatment of the paroxysm, but even in asylums also. The exceptions to our general rule of the non-employment of coercion in the Hospital amount according to the daily report to two in 100.

The chief burden of the moral treatment falls upon the resident officers of the establishment ; and we take this opportunity of thanking them for carrying out our wishes with so much zeal and discretion in endeavouring to soothe and amuse the patients. It is very gratifying to see the influence of occupation and amusement upon the minds of the patients. We have observed some of the incurables, whose intellect appeared almost gone, gradually to become more interested in their employment,—their minds have acquired a certain amount of vigour,—and an expression of intelligence has lit up their countenance. The amusements also have tended to reconcile those who, although incurably insane, are well able to appreciate kindness. Balls are given in the Hospital once a fortnight ; the male and female patients meet in the centre corridor, which is fitted up for the occasion as a ball-room,—and we are glad to find that they not only enjoy themselves in singing and dancing, but that they also behave with the utmost decorum.

These gratifications, when not carried to excess, or made a vain display of, are calculated to do much good ; they not only are the source of much enjoyment, but create harmony and good feeling between the attendants and the patients.

But that which we consider to be the chief and most important part of the moral discipline of the Hospital, is the daily attendance of the officers and of a certain number of the patients in the chapel, when a portion of the Liturgy is read, and where the practical duties of christianity are taught by our worthy Chaplain, and where God's blessing is called down upon our mere human efforts.

With regard to occurrences of the past year, we are glad to be able to report that, with the exception of 1842, a greater

proportion of patients was discharged cured than in any previous year; forty-four males and sixty-nine females have been sent out as recovered, being in the proportion of $69\frac{1}{2}$ per cent. We are happy also to state that four boarders, from the class of patients deemed incurable, were in the same year discharged cured.

We refer to the Statistical Tables for the details of the number of cases admitted, discharged cured and uncured, and of the number of deaths, and to the tables relative to the period of residence in the Hospital, the domestic condition of the patients, their hereditary predisposition to the disease, &c. To these have been added some useful tables relating to the admission and discharge of patients for the last 100 years, which were commenced by our late apothecary Mr. Barnes, and which have been continued by our present Steward Mr. Walker, who deserves our best acknowledgments for his assistance. We have to thank Mr. Arlidge for his analysis and table of the relative weights of patients on their admission and discharge, and also for his statement of post-mortem appearances.

We are happy to say that the health of the patients has been generally speaking good; no epidemic disease has visited the hospital,—there has been no instance of suicide,—and no accident has occurred to any of the patients, a circumstance which reflects much credit on the resident officers. With regard to atmospheric influence upon the disease, it is well-known that sudden variations in the temperature and weight of the air exert a powerful influence upon all nervous disorders. The mild winter has been especially favourable to all our patients suffering under, or having a tendency to, paralysis. The effect of a thunder-storm upon the patients is sometimes very marked; this last year, however, the thunder-

storm of April 12th produced no apparent effect upon any of the patients.

There are a few cases of special interest to which we may be permitted to refer. In the past year a mother and her two daughters were under treatment in the Hospital at the same time; the daughters have been discharged cured, but the mother still remains. A father and his son were admitted on the same day, viz., May the 3d; the former was sent out cured July 26th, the latter December 13th.

We subjoin a short history of the four boarders who were discharged recovered, one of whom has unfortunately relapsed.

J. C., a female, æt. 34, was admitted as a boarder May 8th, 1835, having been previously discharged as uncured September 19th, 1828. She was sent out cured September 27th, 1850; the disease, therefore, existed 23 years.

M. P., a female, æt. 46, was admitted as a boarder March 10th, 1837, having been previously discharged uncured October 26th, 1821. In August 1847 and in July 1848, she had epileptic fits; but notwithstanding these she became so well that we did not consider it right to detain her any longer in the Hospital. She was therefore discharged September 27th, 1850, the disease in this case having existed upwards of 30 years. She relapsed about a month afterwards, and was re-admitted December 13th, 1850.

S. L., a female, æt. 49, was admitted as a boarder January 5th, 1849, having been discharged as uncured November 21st, 1845. She was sent out cured September 27th, 1850, the disease having existed upwards of six years.

J. B., a male, æt. 50, was admitted as a boarder October 20th, 1837, having been discharged as uncured October 8th, 1830. He was sent out cured September 27th, 1850, the disease having existed upwards of 20 years.

In conclusion, we beg to add a list of those gentlemen who have held the office of Physician to the Hospital from its foundation, together with the dates on which they were respectively appointed:—

WILLIAM BATTIE, M.D., October 31st, 1750.

THOMAS BROOKE, M.D., April 19th, 1764.

SAMUEL FOART SIMMONS, M.D., November 8th, 1781.

ALEXANDER ROBERT SUTHERLAND, M.D., March 16th, 1811.

JOHN WARBURTON, M.D., May 19th, 1829.

ALEXANDER JOHN SUTHERLAND, M.D., March 25th, 1841.

FRANCIS RICHARD PHILP, M.D., June 22nd, 1842.

We have the honour to be,

Gentlemen,

Your obedient Servants,

A. J. SUTHERLAND, M.D., Oxon, F.R.S.

1, Parliament Street.

F. R. PHILP, M.D., Cantab.

Kensington House.

February 12th, 1851.

STATISTICAL TABLES

THE YEAR 1881

STATISTICAL TABLES

FOR

THE YEAR 1850.

STATISTICAL TABLE

PREPARED BY THE BUREAU OF STATISTICS
AND CENSUS

THE YEAR 1900

Faint, illegible table content, possibly a header or introductory text.

Faint, illegible text at the bottom of the page, possibly a footer or publication information.

STATISTICAL TABLES

*For the year 1850.*N^o. I.STATEMENT of the Number of PATIENTS ADMITTED and
DISCHARGED from 1st January to 31st December, 1850.

(I.) PATIENTS DEEMED CURABLE.

	<i>Males.</i>	<i>Females.</i>	<i>Total.</i>
In the Hospital on 1st January, 1850.	39	61	100
Admitted during the year	72	107	179
	111	168	279
	<i>Males.</i>	<i>Females.</i>	
Discharged—Unfit	10	6	
—By desire of Friends	1	2	
Remaining in the Hospital	35	53	
	46	61	107
Treatment completed	65	107	172

<i>Males.</i>		<i>Females.</i>	
Cured . . 44	equal to 67.69 per cent.	Cured . . 69	equal to 64.48 per cent.
Uncured 17	„ 26.15 „	Uncured 29	„ 27.10 „
Died . . 4	„ 6.15 „	Died . . 9	„ 8.41 „

Males and Females together.

Cured	113	equal to	65.69 per cent.
Uncured	46	„	26.74 „
Died	13	„	7.55 „

TABLES FOR 1850—continued.

Admissions and Discharges—continued.

STATEMENT shewing the per centage of RECOVERIES in the year 1850.

	Males.	Females.	Total
Number of Patients admitted as Curable during the year 1850	72	107	179
But of these there were discharged as Paralytic, Epileptic, Idiotic, and unfit from Disease	10	6	16
Leaving	62	101	163
And the Number of Patients discharged Cured in 1850 were	44	69	113

The Recoveries therefore in the year 1850 were in the following proportions:—

Males	70.96 per cent.
Females	68.32 ..
Males and Females together	69.33 ..

(II.) PATIENTS DEEMED INCURABLE.

	Males.	Females.	Total.
In the Hospital on 1st January, 1850.	50	51	101
Admitted during the year	1	5	6
Discharged by desire of Friends	1	—	
— Friends not complying with Rules	—	1	
— on Trial	1	3	
Died	—	4	
Remaining in the Hospital	49	48	97

TABLES FOR 1850—continued.

Admissions and Discharges—continued.

(III.) SYNOPSIS OF THE TWO CLASSES.

	<i>Curable.</i>	<i>Incurable</i>	<i>Total.</i>
On the Books on 1st January, 1850.	100	101	201
Admitted in 1850.	179	6	185
<hr/>			
Discharged in 1850.	279	107	386
	191	10	201
<hr/>			
Remaining in the Hospital	88	97	185
<hr/>			
	<i>Males.</i>	<i>Females.</i>	<i>Total.</i>
Average Weekly number of Patients in the Hospital	90	107	197
<hr/>			
	<i>Males.</i>	<i>Females.</i>	<i>Total.</i>
Average number of Patients attending Chapel	32	30	62
<hr/>			

(IV.) DISCHARGES ACCORDING TO THE RETURNS REQUIRED
BY 8 AND 9 VICT., C. 100.

	<i>Males.</i>	<i>Females.</i>		<i>Males.</i>	<i>Females.</i>	<i>Total.</i>
Recovered	47	75				
Less returned within 2 months	3	6				
	<hr/>			44	69	113
Relieved				4	8	12
Not improved				24	29	53
Died				4	9	13
	<hr/>			76	115	191
<hr/>						

TABLES FOR 1850—*continued.*N^o. III.MONTHLY ADMISSIONS CURES *and* DEATHS of
CURABLE PATIENTS *during* 1850.

MONTH	ADMITTED.			CURED.			DIED.		
	<i>Males.</i>	<i>Females.</i>	<i>Total.</i>	<i>Males.</i>	<i>Females.</i>	<i>Total.</i>	<i>Males.</i>	<i>Females.</i>	<i>Total.</i>
January ..	5	9	14	2	8	10	—	—	—
February ..	7	9	16	3	3	6	—	—	—
March . . .	3	9	12	3	11	14	—	—	—
April	7	10	17	3	2	5	—	—	—
May	9	8	17	3	4	7	—	1	1
June	6	11	17	2	1	3	—	—	—
July	7	7	14	5	7	12	—	—	—
August. . . .	6	9	15	6	5	11	1	1	2
September..	6	7	13	4	6	10	1	3	4
October. . . .	6	11	17	1	7	8	—	1	1
November ..	6	13	19	7	7	14	—	—	—
December ..	4	4	8	5	8	13	2	3	5
	72	107	179	44	69	113	4	9	13

Patients discharged and re-admitted within two months not included in the above admissions.

TABLES FOR 1850—*continued.*N^o. III.PERIOD of RESIDENCE in the Hospital of PATIENTS
DISCHARGED CURED in 1850.

	<i>Males.</i>	<i>Females.</i>	<i>Total.</i>
5 Weeks	—	1	1
6 "	1	2	3
7 "	1	5	6
2 Months and upwards	8	14	22
3 " " "	6	10	16
4 " " "	7	3	10
5 " " "	2	6	8
6 " " "	5	5	10
7 " " "	3	5	8
8 " " "	3	8	11
9 " " "	1	1	2
10 " " "	2	2	4
11 " " "	1	3	4
12 " " "	1	2	3
13 " " "	—	2	2
16 " " "	3	—	3
	44	69	113

N^o. IV.DOMESTIC CONDITION of CURABLE PATIENTS
admitted during 1850.

	<i>Males.</i>	<i>Females.</i>	<i>Total.</i>
Married	44	59	103
Single	25	42	67
Widowed.	3	6	9
	72	107	179

TABLES FOR 1850—*continued.*N^o. V.HEREDITARY PREDISPOSITION *of* CURABLE PATIENTS
admitted during 1850.

	<i>Males.</i>	<i>Females.</i>	<i>Total.</i>
Hereditary	22	25	47
Not Hereditary	44	75	119
Not ascertained	6	7	13
	72	107	179

N^o. VI.AGES *of* CURABLE PATIENTS *admitted during 1850.*

	<i>Males.</i>	<i>Females.</i>	<i>Total.</i>
From 12 to 15 Years	1	—	1
" 16 to 20 "	3	9	12
" 21 to 25 "	7	10	17
" 26 to 30 "	9	17	26
" 31 to 35 "	12	13	25
" 36 to 40 "	4	17	21
" 41 to 45 "	8	14	22
" 46 to 50 "	8	10	18
" 51 to 55 "	7	4	11
" 56 to 60 "	7	6	13
" 61 to 65 "	6	3	9
" 66 to 70 "	—	4	4
	72	107	179

TABLES FOR 1850—*continued.*N^o. VIII.

DURATION of EXISTING ATTACKS of CURABLE PATIENTS at the time of admission in 1850.

	Males.	Females.	Total.
Under 1 Week	2	2	4
1 Week	3	12	15
2 "	9	13	22
3 "	4	5	9
4 "	3	7	10
5 "	—	1	1
6 "	7	9	16
7 "	—	1	1
2 Months	12	19	31
3 "	15	18	33
4 "	6	5	11
5 "	1	4	5
6 "	6	2	8
7 "	2	2	4
8 "	1	1	2
9 "	—	2	2
10 "	1	3	4
12 "	—	1	1
	72	107	179

N^o. VIII.

NUMBER of ATTACKS of CURABLE PATIENTS admitted during 1850.

	Males.	Females.	Total.
First	51	73	124
Second	10	21	31
Third	4	5	9
Fourth	1	3	4
Fifth	3	2	5
Sixth	2	2	4
Seventh	—	1	1
Eighth	1	—	1
	72	107	179

TABLES FOR 1850—*continued.*N^o. IX.RESIDENCE *of* CURABLE PATIENTS
prior to admission in 1850.

	<i>Males.</i>	<i>Females.</i>	<i>Total.</i>
Metropolis	28	40	68
Provinces	44	67	111
	72	107	179

N^o. X.RELIGIOUS PERSUASION *of* CURABLE PATIENTS
admitted during 1850.

	<i>Males.</i>	<i>Females.</i>	<i>Total.</i>
Baptist	3	9	12
Calvinist	1	1	2
Church of England	49	69	118
Church of Scotland	2	1	3
Independent	13	12	25
Jewish	—	1	1
Lutheran	—	1	1
Wesleyan Methodist	2	10	12
Not ascertained	2	3	5
	72	107	179

OCCUPATION of CURABLE PATIENTS admitted during 1850.

MALES.		FEMALES.	
Bakers	2	Dress Maker	1
Blacksmith	1	Farm Servants	2
Brewer	1	Fur Sewer	1
Cabinet Maker	1	Governesses	2
Carpenters	3	House Keepers	6
Clerks	4	Lace Makers	2
Coachmen	4	Laundresses	3
Currier	1	Nurses	2
Dairyman	1	Needlewomen.	8
Draper's Assistant.	1	Shopkeeper	1
Excise Officer	1	Silk Winder	1
Farmers	4	School Mistresses	2
Farm Servants	2	Straw Bonnet Maker	1
Gardener	1	Servants.	24
Gilder	1	Tailoresses	2
Harness Maker	1	Tassel Maker	1
Hearth-stone Seller	1	Weaveresses	4
Labourers.	9	Wives of the following, viz.,—	
Maltster	1	Baker	1
Miller	1	Bricklayers	2
Missionary	1	Brickmaker	1
Pawnbroker	1	Builder	1
Porter	1	Butcher	1
Publican.	1	Carpenters	3
Publisher	1	Clerk	1
Shipwright's Apprentice	1	Cook	1
Shoe Makers.	4	Farmers	2
Soldiers	2	Gardener	1
Solicitors	2	General Dealer	1
Tailors	4	Inn Keeper	1
Teachers.	3	Labourers	9
Travellers	2	Mariners	2
Turner	1	Mechanic	1
Waiters	3	Painter	1
Warehouseman	1	Printers	2
Weavers.	2	Publican	1
Not stated	1	Shoemaker	1
		Smith	1
		Soldier	1
		Daughter of Baker	1
		" Carpenter.	1
		" Plumber	1
		Not stated	6
	72		107
Males	72		
Females			107
Total	179		

TABLES FOR 1850—*continued.*

No. XIII.

NUMBER of DEATHS of CURABLE and INCURABLE
PATIENTS during the year 1850 shewing the assigned causes
thereof.

	<i>Males.</i>	<i>Females.</i>	<i>Total.</i>
Bronchitis	1	1
Chronic Diarrhœa	1	1
Congestion of the Lungs	1	1
Disease of the Heart	1	1
Dropsy	1	1
Epilepsy	1	1
Exhaustion	4	4
Meningitis	1	1
Natural Decay	1	1
Phthisis	2	2
Pneumonia	2	2
Typhoid Fever	1	1
	4	13	17

STATISTICAL TABLES

FOR

THE CENTURY

From 1751 to

31st December 1850.

STATISTICAL TABLES

THE CENTURY

FROM 1781 TO

31st DECEMBER 1850

STATISTICAL TABLES

THE CENTURY

FROM 1851 TO

NUMBER OF PATIENTS
31st DECEMBER 1850

ADMITTED AND DISCHARGED

TABLES FOR THE YEAR 1850

PATIENTS DIED OF CHOLERA

PATIENTS DIED OF ANTHRAX

STATISTICAL TABLES

FOR

THE CENTURY

From 1751 to

31st December 1850.

N^o. I.

STATEMENT

OF THE

NUMBER OF PATIENTS

ADMITTED AND DISCHARGED

Yearly from 1751 to 1850 inclusive,

DISTINGUISHING

PATIENTS DEEMED CURABLE

FROM

PATIENTS DEEMED INCURABLE.

(I.) CURABLE PATIENTS

Admitted and Discharged Yearly from 1751 to 1850.

YEAR.	ADMITTED.			DISCHARGED.													REMAINING at the end of the respective Years.					
	Male.	Fem.	Total.	CURED.	Paralytic, Epileptic, and Idiote, and from Disease.		By desire of Friends.	Proving to be a Child.	Proving not to be Lame.	Friends not complying with Rules.	Not being objects of Charity.	Having been discharged from Bethlem.		Having been insane twelve months.		Dead.	Uncured, been twelve months in Hospital.		Male.	Fem.	Total.	
					Male.	Fem.						Male.	Fem.	Male.	Fem.		Male.	Fem.				Male.
1751	10	33	43	3	6	2	4	1	2	...	4	21	25	
1752	19	56	75	5	24	4	9	1	1	...	9	13	33	46	
1753	20	51	71	7	26	2	1	5	1	1	1	6	15	35	50	
1754	21	52	73	6	32	3	3	1	1	2	2	8	14	35	49	
1755	20	53	73	10	20	1	1	7	2	4	7	14	36	50	
1756	28	42	70	8	29	4	2	2	2	2	5	21	25	46	
1757	21	58	79	19	25	4	3	1	1	2	2	7	9	38	47	
1758	24	64	88	15	28	2	4	1	2	3	6	9	40	49	
1759	32	47	79	9	33	5	3	1	2	4	2	3	18	30	48	
1760	30	54	84	18	26	3	3	1	1	6	8	18	30	48	
1761	26	57	83	14	30	5	7	2	4	2	8	14	34	48	
1762	28	52	80	11	28	2	8	...	2	2	2	7	20	30	50	
1763	25	53	78	12	17	3	2	3	1	1	6	14	13	33	46	
1764	33	69	102	16	26	3	3	1	1	2	4	6	18	49	67	
1765	33	73	106	8	32	6	7	2	1	4	5	10	21	46	67	
Cr ^d . for ^d .	370	814	1184	161	382	49	60	14	33	4	1	1	3	2	2	24	43	95	239	21	46	67

TABLES FOR THE CENTURY—continued.

(1) CURABLE PATIENTS—continued.

YEAR.	ADMITTED.			DISCHARGED.												REMAINING at the end of the respective Years.								
	Male.	Fem.	Total.	CURED.	Paralytic, Epileptic, Idiotic, and unft from Disease.	By desire of Friends.	Proving to be Child.	Proving not to be Lunatic.	Friends not complying with the Rules.	Not being objects of Charity.	Having been discharged from Bethlem.	Having been insane above twelve months.	Dead.	Uncured, being twelve months in Hospital.		Total.								
	Male.	Fem.	Total.											Male.	Fem.									
B ^t . for ^t .	370	814	1184	161	382	49	60	14	33	4	1	3	2	2	...	1	2	24	43	95	239	21	46	67
1766	37	69	106	13	35	4	5	1	3	8	15	23	22	44	66
1767	34	64	98	13	38	2	7	2	1	3	3	12	17	24	42	66
1768	36	78	114	17	38	5	5	1	3	6	15	22	19	49	68
1769	34	62	96	12	21	5	6	1	3	1	3	7	13	25	19	48	67
1770	51	61	112	17	19	10	6	1	1	2	8	6	7	31	27	44	71
1771	42	82	124	25	31	8	10	1	1	1	1	10	28	24	55	79
1772	40	68	108	16	29	2	3	1	3	4	3	15	35	26	50	76
1773	38	77	115	20	29	7	5	...	1	5	3	13	28	19	61	80
1774	35	71	106	13	30	6	9	1	4	2	5	12	34	20	50	70
1775	41	76	117	18	27	4	5	...	3	3	2	2	13	31	24	55	79
1776	39	71	110	19	25	3	4	1	5	2	4	...	13	35	23	55	78
1777	49	80	129	25	41	5	6	1	5	1	4	2	10	29	27	51	78
1778	37	77	114	16	25	4	13	1	3	1	2	4	16	28	25	54	79
1779	36	85	121	18	49	2	6	1	...	1	3	1	15	25	22	57	79
1780	41	77	118	13	40	4	8	2	3	3	2	13	33	28	48	76
Cr ^t . for ^t .	960	1912	2872	416	859	120	158	29	66	15	1	3	2	2	...	1	2	74	96	287	663	28	48	76

TABLES FOR THE CENTURY—continued.

(I.) CURABLE PATIENTS—continued.

YEAR.	ADMITTED.			DISCHARGED.												REMAINING at the end of the respective Years.								
	Male.	Fem.	Total.	CURED.	Paralytic, Epileptic, and Idiotic, and from Disease.		By desire of Friends.	Proving to be with Child.	Proving not to be Lunatic.	Friends not complying with the Rules.	Not being objects of Charity.		Having been discharged from Bethlem.		Having been insane above twelve months.		Dead.		Uncured, having been twelve months in Hospital.		Male.	Fem.	Total.	
					Male.	Fem.					Male.	Fem.	Male.	Fem.	Male.	Fem.	Male.	Fem.	Male.	Fem.				Male.
B. for 1.	960	1912	2872	416	859	120	158	29	66	15	1	3	2	2	2	2	2	74	96	287	663	28	48	76
1781	45	90	135	18	38	7	9	3	3	3	5	4	18	32	22	49	71
1782	39	73	112	14	35	5	5	2	...	1	4	4	10	26	26	51	77
1783	40	75	115	21	35	1	5	2	2	14	32	28	52	80
1784	50	57	107	16	32	3	3	1	1	1	5	3	16	29	37	40	77
1785	35	83	118	15	28	2	7	...	5	1	6	3	22	26	27	53	80
1786	44	75	119	16	35	6	6	...	4	6	6	12	28	31	49	80
1787	59	71	130	28	28	5	4	...	4	5	5	15	28	37	51	88
1788	51	106	157	14	26	6	6	1	3	11	3	23	35	33	84	117
1789	78	97	175	23	45	3	4	...	4	1	15	3	20	58	50	66	116
1790	85	129	214	28	53	10	3	...	4	12	6	29	34	56	95	151
1791	75	128	203	32	70	4	8	1	...	1	11	11	30	56	53	77	130
1792	76	121	197	36	34	5	5	2	4	1	9	9	23	51	54	94	148
1793	85	112	197	16	55	6	9	7	1	18	7	34	51	58	83	141
1794	117	137	254	29	60	13	10	3	5	1	21	4	38	51	71	89	160
1795	86	134	220	39	67	4	7	2	2	3	12	7	37	47	63	90	153
Cr. for 1.	1925	3400	5325	761	1500	200	249	51	106	28	1	3	2	2	2	2	2	216	173	628	1247	63	90	153

TABLES FOR THE CENTURY—continued.
(I.) CURABLE PATIENTS—continued.

YEAR.	ADMITTED.			DISCHARGED.													REMAINING at the end of the respective Years.				
	Male.	Fem.	Total.	CURED.	Male.	Fem.	Paralytic, Epileptic, and Idiotic, and from Disease.	By desire of Friends.	Proving to be Child.	Proving not to be Lunatic.	Friends not complying with the Rules.	Not being objects of Charity.	Having been discharged uncurd from Bethlem.	Having been insane above twelve months.	Dead.	Uncured, having been twelve months in Hospital.	Male.	Fem.	Total.		
																				Male.	Fem.
Br 'for'.	1925	3400	5325	761	1500	249	51	106	1	3	2	2	1	2	216	173	628	1247	63	90	153
1796	83	159	242	26	55	20	13	7	15	10	31	45	52	119	171
1797	112	140	252	38	90	7	11	2	1	19	16	25	50	73	86	159
1798	82	149	231	41	70	16	8	5	10	6	33	50	50	99	149
1799	97	151	251	32	60	6	11	3	2	13	6	32	65	61	106	167
1800	98	167	265	30	69	14	14	3	3	18	16	32	55	62	110	172
1801	109	147	256	43	66	6	17	2	7	22	9	29	60	69	98	167
1802	115	169	284	49	74	7	14	2	3	31	7	26	50	69	117	186
1803	106	144	250	41	77	5	13	3	5	1	21	12	36	55	69	98	167
1804	102	162	264	36	86	11	9	3	3	1	11	8	38	45	72	108	180
1805	123	152	275	36	60	8	14	5	5	1	19	11	40	67	87	102	189
1806	111	155	266	36	61	9	8	6	1	1	7	51	64	77	115	192
1807	128	166	294	41	88	12	16	3	3	20	7	47	53	82	114	196
1808	100	185	285	40	66	9	7	3	6	24	13	45	70	61	137	198
1809	140	150	290	30	83	8	4	3	4	30	10	31	86	98	100	198
1810	138	160	298	50	56	12	14	5	7	1	21	12	62	55	86	114	200
Cr 'for'.	3569	5759	9328	1330	2561	350	422	101	173	40	1	4	2	2	509	323	1186	2117	86	114	200

TABLES FOR THE CENTURY—continued.

(I.) CURABLE PATIENTS—continued.

YEAR.	ADMITTED.			DISCHARGED.												REMAINING at the end of the respective Years.												
	Male	Fem.	Total	CURED.		Paralytic, Epileptic, and Idiopathic Disease.		By desire of Friends.		Proving to be with Child.		Proving not to be Lunatic.		Friends not complying with the Rules.		Not being objects of Charity.		Having been discharged unincured from Bethlem.		Having been insane above twelve months.		Dead.		Unincured, having been twelve months in Hospital.		Male	Fem.	Total
	Male	Fem.	Total	Male	Fem.	Male	Fem.	Male	Fem.	Male	Fem.	Male	Fem.	Male	Fem.	Male	Fem.	Male	Fem.	Male	Fem.	Male	Fem.	Male	Fem.	Male	Fem.	Total
Br ^s . for ^s .	3569	5759	9328	1330	2561	350	422	101	173	40	1	4	2	2	...	1	2	4	509	323	1186	2117	86	114	200	
1811	133	159	292	43	56	26	16	1	4	1	1	24	18	44	65	81	112	193	
1812	134	161	295	36	63	22	22	1	2	13	8	49	69	94	109	203	
1813	126	157	283	31	68	20	13	7	5	2	18	6	58	62	86	110	196	
1814	135	156	291	34	70	18	8	5	8	18	4	57	70	89	105	195	
1815	121	143	264	44	63	15	12	4	6	1	14	7	53	62	79	97	176	
1816	109	109	218	35	53	12	9	2	1	17	2	52	63	70	78	148	
1817	106	155	261	36	61	21	12	5	4	7	8	39	41	68	107	175	
1818	102	139	241	31	54	28	16	5	2	1	11	8	37	62	58	102	160	
1819	93	138	231	25	71	19	19	3	3	5	8	42	59	56	79	135	
1820	115	127	242	29	45	19	11	...	3	1	6	3	38	41	79	102	181	
1821	113	139	252	32	63	26	17	1	3	7	5	45	64	80	89	169	
1822	121	135	257	40	64	24	15	3	5	1	6	5	47	43	81	91	172	
1823	99	132	231	37	62	17	10	4	4	2	4	4	48	50	70	91	161	
1824	107	122	229	37	40	20	14	3	4	6	5	32	62	79	88	167	
1825	105	106	211	35	44	19	11	5	4	1	6	2	48	47	71	83	154	
Cr ^s . for ^s .	5288	7838	13126	1855	9438	656	627	150	231	50	1	5	4	2	...	1	3	8	671	416	1875	2977	71	83	154	

TABLES FOR THE CENTURY—continued.

(I.) CURABLE PATIENTS—continued.

YEAR.	ADMITTED.			DISCHARGED.												REMAINING at the end of the respective Years.												
	Male.	Fem.	Total.	CURED.		Parralytic, Epileptic, and mania from Disease.		By desire of Friends.		Providing to use with Child.		Proving not to be Lunatic.		Friends not complying with the Rules.		Not being objects of Charity.		Having been discharged unincurred from Bethlem.		Having been insane above twelve months.		Dead.		Uncured, having been twelve months in Hospital.		Male.	Fem.	Total.
				Male.	Fem.	Male.	Fem.	Male.	Fem.	Male.	Fem.	Male.	Fem.	Male.	Fem.	Male.	Fem.	Male.	Fem.	Male.	Fem.	Male.	Fem.					
Br ^t . for ^t .	5288	7898	13126	1855	3438	656	627	150	231	50	1	5	4	2	...	2	3	1	8	371	416	1875	2977	71	83	154		
1826	96	129	225	40	53	23	13	1	7	2	8	5	36	44	59	88	147		
1827	92	119	211	28	56	17	14	3	4	4	5	38	46	63	82	145		
1828	86	110	196	34	51	20	8	3	1	4	3	26	49	52	80	132		
1829	105	116	221	35	66	20	8	...	2	1	7	7	29	41	66	71	137		
1830	80	116	196	44	49	4	10	...	4	1	...	1	1	6	7	37	37	52	75	127		
1831	95	122	217	42	63	22	9	...	2	3	2	8	7	28	45	49	70	119		
1832	63	90	156	37	49	7	6	1	5	1	1	1	8	28	36	37	51	88		
1833	78	97	175	33	51	9	7	4	4	2	2	4	5	22	28	46	54	100		
1834	63	110	173	35	60	9	10	...	1	3	5	6	25	22	31	65	96		
1835	72	122	194	21	67	11	5	1	2	1	...	2	7	8	21	35	41	69	110		
1836	77	124	201	32	75	9	13	...	2	1	1	10	4	21	31	44	64	108		
1837	81	102	183	35	68	7	4	3	3	12	7	23	26	48	62	110		
1838	68	107	175	34	57	9	10	1	4	1	...	1	2	5	8	27	24	38	58	96		
1839	87	124	211	27	67	10	7	...	1	1	3	11	5	20	24	54	74	128		
1840	84	122	206	48	58	9	13	...	3	4	4	5	4	21	43	50	71	121		
Cr ^t . for ^t .	6518	9548	16066	2378	4328	842	764	164	273	58	1	22	22	2	...	2	3	1	9	768	505	2282	3508	50	71	121		

TABLES FOR THE CENTURY—continued.

(I.) CURABLE PATIENTS—continued.

Year.	ADMITTED.			DISCHARGED.												REMAINING at the end of the respective Years.												
	Mals.	Fem.	Total.	CURED.		Paralytic, Epileptic, Idiotic, and unit from Disease.		By desire of Friends.		Proving to be with Child.		Proving not to be Lame.		Friends not complying with Rules.		Not being objects of Charity.		Having been discharged from Bethlem.		Having been lame above twelve months.		Dead.		Uncured, been twelve months in Hospital.		Mals.	Fem.	Total.
				Mals.	Fem.	Mals.	Fem.	Mals.	Fem.	Mals.	Fem.	Mals.	Fem.	Mals.	Fem.	Mals.	Fem.	Mals.	Fem.	Mals.	Fem.	Mals.	Fem.					
Br. for ¹	6518	9548	16066	2378	4328	842	764	164	273	58	1	22	22	2	2	3	1	9	768	505	2282	3508	On 50 trial 7	On 71 trial 6	121	53	88	
1841	91	128	219	55	65	16	6	2	1	...	1	5	2	4	4	19	39	47	On 84 trial 3	131	
1842	102	112	214	52	81	20	5	1	4	1	6	5	16	44	On 50 trial 3	On 59 trial 1	109	
1843	77	129	206	47	71	10	2	3	7	1	...	1	2	10	23	32	On 43 trial 1	65	108	
1844	86	135	221	38	64	15	2	3	2	1	On 48 trial 1	On 87 trial 1	135	
1845	79	134	213	39	73	18	15	4	6	1	...	1	2	4	3	24	41	38	81	119	
1846	81	121	202	49	57	7	11	4	9	2	1	1	20	45	34	68	102	
1847	71	125	196	30	71	9	7	...	5	3	4	17	32	46	74	120	
1848	71	134	205	37	69	9	8	5	5	5	6	19	45	42	75	117	
1849	63	105	168	44	57	2	9	...	7	4	10	16	36	39	61	100	
1850	72	107	179	44	69	10	6	1	2	4	9	17	29	35	53	88	
	7311	10778	18089	2813	5005	958	835	187	321	62	2	31	26	2	2	3	2	12	808	573	2473	3886	35	53	88	

TABLES FOR THE CENTURY—continued.

(II.) INCURABLE PATIENTS

Admitted and Discharged Yearly from 1751 to 1850.

ADMITTED.				DISCHARGED.										REMAINING at the end of the respective Years.		
				CURED.		By desire. of Friends.		Friends not complying with the Rules.		Not being objects of Charity.		Dead.				
YEAR.	Male.	Fem.	Total.	Male.	Fem.	Male.	Fem.	Male.	Fem.	Male.	Fem.	Male.	Fem.	Male.	Fem.	Total.
1754	3	7	10	1	2	7	9
1755	4	13	17	1	5	1	1	4	14	18
1756	3	8	11	2	...	1	5	2	1	2	16	18
1757	2	3	5	1	1	1	3	17	20
1758	2	1	3	2	1	5	15	20
1759	1	3	4	2	1	1	4	16	20
1760	...	4	4	...	2	1	1	...	2	18	20
1761	1	1	2	1	...	1	3	17	20
1762	...	1	1	1	3	17	20
1763	1	...	1	1	4	16	20
1764	1	4	15	19
1765	9	4	13	1	1	1	12	17	29
1766	...	3	3	1	1	1	11	18	29
1767	11	18	29
1768	...	1	1	1	11	18	29
1769	1	1	2	2	12	17	29
1770	3	2	5	1	2	2	...	12	17	29
1771	...	2	2	...	1	1	...	11	18	29
1772	1	1	2	1	1	12	17	29
1773	...	1	1	1	12	17	29
1774	1	..	1	1	13	16	29
Car. for.	32	56	88	2	3	8	23	1	1	8	13	13	16	29

TABLES FOR THE CENTURY—*continued.*(II.) INCURABLE PATIENTS—*continued.*

ADMITTED.				DISCHARGED.										REMAINING at the end of the respective Years.		
				CURED.		By desire of Friends.		Friends not complying with the Rules.		Not being objects of Charity.		Dead.				
YEAR.	Male.	Fem.	Total.	Male.	Fem.	Male.	Fem.	Male.	Fem.	Male.	Fem.	Ma's.	Fem.	Male.	Fem.	Total.
Br't for.	32	56	88	2	3	8	23	1	1	8	13	13	16	29
1775	...	2	2	2	13	16	29
1776	1	1	2	1	14	16	30
1777	2	14	14	28
1778	...	4	4	1	2	13	16	29
1779	13	16	29
1780	...	1	1	1	13	16	29
1781	1	...	1	1	14	15	29
1782	1	...	1	1	15	14	29
1783	1	4	5	2	2	14	16	30
1784	1	2	3	2	15	16	31
1785	...	1	1	2	1	13	16	29
1786	1	1	2	1	...	13	17	30
1787	...	1	1	1	13	17	30
1788	4	8	12	2	15	25	40
1789	3	11	14	...	1	3	...	15	35	50
1790	12	12	24	1	1	26	46	72
1791	3	13	16	5	2	24	57	81
1792	2	3	5	...	1	...	1	4	26	54	80
1793	11	11	22	1	37	64	101
1794	4	13	17	8	41	69	110
1795	3	2	5	...	1	1	4	43	66	109
1796	11	11	22	...	2	3	8	51	67	118
1797	7	5	12	1	3	8	54	64	118
1798	6	4	10	1	...	2	4	57	64	121
1799	1	7	8	1	2	2	4	55	65	120
1800	3	2	5	1	6	2	51	65	116
1801	1	3	4	2	3	3	49	63	112
1802	3	3	6	2	1	50	65	115
1803	3	3	6	1	1	4	52	63	115
Car. for.	115	184	299	3	8	13	34	1	1	1	...	45	78	52	63	115

TABLES FOR THE CENTURY—*continued.*
(II.) INCURABLE PATIENTS—*continued.*

ADMITTED.				DISCHARGED.										REMAINING at the end of the respective Years.		
				CURED.		By desire of Friends.		Friends not complying with the Rules.		Not being Objects of Charity.		Dead.				
YEAR.	Male.	Fem.	Total.	Male.	Fem.	Ma'e.	Fem.	Male.	Fem.	Male.	Fem.	Male.	Fem.	Ma'e.	Fem.	Total.
Brt for.	115	184	299	3	8	13	34	1	1	1	...	45	78	52	63	115
1804	1	8	9	1	1	1	3	51	67	118
1805	2	2	3	49	62	111
1806	3	3	6	2	...	2	2	4	46	61	107
1807	...	1	1	2	3	44	59	103
1808	2	1	3	2	2	2	44	56	100
1809	2	3	5	4	1	42	58	100
1810	4	3	7	3	5	43	56	99
1811	3	4	7	1	2	6	44	53	97
1812	9	16	25	1	11	9	41	60	101
1813	2	2	4	2	2	41	60	101
1814	3	4	7	1	...	7	44	56	100
1815	3	3	6	1	1	...	3	4	43	54	97
1816	4	5	9	2	2	45	57	102
1817	2	5	7	1	3	6	43	56	99
1818	2	6	8	3	3	42	59	101
1819	3	2	5	2	3	43	58	101
1820	5	13	18	3	5	45	66	111
1821	2	1	3	2	1	45	66	111
1822	1	4	5	...	2	5	46	63	109
1823	7	2	9	1	4	4	48	61	109
1824	8	3	11	4	7	52	57	109
1825	5	3	8	3	3	54	57	111
1826	6	4	10	6	4	54	57	111
1827	3	2	5	1	1	3	1	53	57	110
1828	3	3	6	3	2	53	58	111
1829	3	11	14	4	8	52	on 60 trial 1	112
1830	1	...	1	...	1	3	5	50	on 54 trial 1	104
1831	1	1	5	49	49	98
1832	...	12	12	1	2	4	3	44	56	100
Car. for.	202	308	510	3	13	21	43	3	1	2	1	129	194	44	56	100

TABLES FOR THE CENTURY—*continued.*(II.) INCURABLE PATIENTS—*continued.*

ADMITTED.				DISCHARGED.										REMAINING at the end of the respective Years.		
				CURED.		By desire, of Friends.		Friends not complying with the Rules.		Not being objects of Charity.		Dead.				
YEAR.	Male.	Fem.	Total.	Male.	Fem.	Male.	Fem.	Male.	Fem.	Male.	Fem.	Male.	Fem.	Male.	Fem.	Total.
Br. for.	202	308	510	3	13	21	43	3	1	2	1	129	194	44	56	100
1833	10	4	14	1	17	9	36	51	87
1834	10	7	17	1	2	45	56	101
1835	...	1	1	3	3	42	54	96
1836	4	8	12	2	2	4	44	56	100
1837	3	5	8	1	2	3	5	43	54	97
1838	7	6	13	1	...	3	4	4	2	42	54	96
1839	9	3	12	7	1	44	56	100
1840	3	3	6	1	2	4	45	54	99
1841	2	3	5	1	1	1	45	56	101
1842	3	4	7	...	1	...	1	1	2	2	45	56	101
1843	...	2	2	...	1	1	2	44	55	99
1844	3	4	7	1	3	3	44	55	99
1845	1	4	5	4	45	55	100
1846	6	2	8	1	...	1	5	5	46	50	96
1847	7	8	15	2	1	3	4	50	51	101
1848	2	2	4	2	5	50	48	98
1849	3	5	8	1	1	2	1	50	51	101
1850	1	5	6	1	3	1	1	4	49	48	97
	276	384	660	6	18	30	56	4	4	2	3	185	255	49	48	97

TABLES FOR THE CENTURY—*continued.*

N^o II.

ABSTRACT

OF

Patients Admitted and Discharged from 1751 to 31st December, 1850.

(I.) CURABLE PATIENTS.

				<i>Males</i>	<i>Females</i>	<i>Total</i>
ADMITTED				7311	10778	18089
DISCHARGED:—	<i>Males</i>	<i>Females</i>	<i>Total</i>			
Cured	2813	5005	7818			
Unfit	958	835	1793			
By desire of Friends	187	321	508			
Proving to be with Child	62	62			
Proving not to be Lunatic	2	2			
Friends not complying with Rules	31	26	57			
Not being objects of Charity	2	2			
Having been discharged Uncured } from Bethlem }	2	3	5			
Having been Insane above 12 months	2	12	14			
Died	808	573	1381			
Uncured—having been twelve } months in the Hospital . . . }	2473	3886	6359			
				7276	10725	18001
Remaining in the Hospital on 31st December, 1850..				35	53	88

TABLES FOR THE CENTURY—*continued.*II. A B S T R A C T—*continued.*

(III.) GENERAL ABSTRACT

OF

CURABLE *and* INCURABLE PATIENTS *Admitted and*
Discharged from 1751 to 31st December, 1850.

		<i>Males</i>	<i>Females</i>	<i>Total</i>
I. ADMITTED:—				
Curables	7311	10778	18089
Incurables	276	384	660
		<hr/>	<hr/>	<hr/>
		7587	11162	18749
		<hr/>	<hr/>	<hr/>
		<i>Males</i>	<i>Females</i>	<i>Total</i>
II. DISCHARGED:—				
Curables	7276	10725	18001
Incurables	227	336	563
		<hr/>	<hr/>	<hr/>
		7503	11061	18564
		<hr/>	<hr/>	<hr/>
Total number of Patients remaining in the Hospital on 31st December, 1850 .. }		84	101	185
		<hr/>	<hr/>	<hr/>

TABLES FOR THE CENTURY—*continued.*N^o. III.

STATEMENT

*Shewing the per Centages of CURES and DEATHS of CURABLE
and INCURABLE PATIENTS for the CENTURY from
1751 to 1850 inclusive.*

	<i>Males.</i>	<i>Females.</i>	<i>Total.</i>
I. CURABLE PATIENTS.			
	<i>Per Cent.</i>	<i>Per Cent.</i>	<i>Per Cent.</i>
Cures	38.48	46.44	43.22
Deaths	11.05	5.31	7.63
II. INCURABLE PATIENTS.			
Cures	2.17	4.69	3.64
Deaths.. . . .	67.03	66.41	66.66
III. CURABLE & INCURABLE PATIENTS.			
Cures	37.15	44.96	41.83
Deaths.. . . .	13.09	7.42	9.71

TABLES FOR THE CENTURY—*continued.*N^o. IV.

STATEMENT

*Shewing the per Centages of CURABLE PATIENTS discharged
CURED during the ten years from 1841 to 1850 inclusive.*

	<i>Males.</i>	<i>Females.</i>	<i>Total.</i>
Number of Curable Patients admitted during the above time }	793	1230	2023
Of whom there were discharged as Paralytic, Epileptic, Idiotic, and Unfit from disease . . }	116	71	187
Leaving . .	677	1159	1836
Of these Patients there were discharged Cured . .	435	677	1112

The PER CENTAGES of Patients discharged
Cured as above are as follows, viz :—

1. On the whole number of Admissions
2. On the number of Admissions after deducting
those Patients who were discharged as Paralytic,
Epileptic, Idiotic, and Unfit from disease }

	<i>Males.</i>	<i>Females.</i>	<i>Total.</i>
Per Cent.	Per Cent.	Per Cent.	
1. On the whole number of Admissions	54.85	55.04	54.97
2. On the number of Admissions after deducting those Patients who were discharged as Paralytic, Epileptic, Idiotic, and Unfit from disease }	64.25	58.41	60.57

STATEMENT

APPENDIX

APPENDIX

APPENDIX No. 1

TABLE

APPENDIX

POST-NUMERICAL TABLES

TABLE No. 1

APPENDIX No. I.

TABLE

OF THE

POST MORTEM APPEARANCES

OF

Patients who died during 1850.

APPENDIX No. I.—TABLE OF POST-MORTEM APPEARANCES.

Name.	Age.	Sex.	Mental Malady.	Duration of Malady.	Mode of Death.	Date of Post-mortem Examination.	General Appearances of Body.	Scalp.	Cranium.	Membranes.	Cerebral Substance.	Thorax.	Abdomen.
J. G.	23	Male.	Melan- cholia.	Four Months.	Exhaus- tion	12 hours.	Consi- der- able emaci- ation.	Contained but little blood. Was easily sepa- rable.	Of moderate thickness. Ra- ther flattened at its summit. Forehead low Occipit. spine very slightly developed but prominent.	Dura mater healthy— firmly adherent to the cranial bones, except the os frontis. Pac- chionian bodies large & numerous. Arach- noid thickened, tough, and opaque, with numerous granular points.	Blood vessels of the surface very full; op- posite sides of the longitudinal fissure adherent at many points. Serum in the ventricles above the average amount.	Heart healthy. Lungs congested; right lung adherent firmly to the ribs. The lower lobe of the right lung pre- sented several small abscesses, like those of purulent infiltra- tion.	Stomach healthy. Liver large, of a bright reddish brown colour. Gall bladder distended with a very dense black bile of the consistency of treacle. Kidneys and intes- tines healthy.
M. B.	45	Fem.	Melan- cholia.	Six Weeks.	Exhaus- tion	20 hours.	Strong and well-formed Complex- ion dark. A general de- ficiency of subcutane- ous fat.	Contained but little blood.	Rather thick.	Dura mater thick and strong. Arach- noid more or less opaque, both over the summit and base. Pia mater very vas- cular. Pacchionian bodies numerous and large.	Grey matter rather more red than usual. Numerous bleeding points on the section of the white sub- stance. In the ex- amination of the brain 3oz. of serum escaped.	Some old and but slight adhesions at the base of the lungs. Heart healthy, not enlarged.	Liver large, with some venous conges- tion. Gall bladder large, containing 4oz. of nearly black and viscid bile. Trans- verse colon crossing a little below the um- bilicus.
H. P.	42	Fem.	Mania.	Eight Months	As- phyxia	12 hours.	Delicately and well- formed. Skin pale.	Thin, hold- ing much serum and venous blood.	Thin.	Dura mater not thick. Arachnoid opaque, both over the summit and base of the brain.	Grey matter pallid, its lamina thin. 6 oz. of bloody serum es- caped in the examina- tion of the brain.	Contained much fluid. Pericardium very fatty, adherent to the pleura. Heart very large: double its natural size. Walls of the ventricles very thick. Semilunar valves healthy. Tri- cuspid and mitral valves thickened, al- most cartilaginous. Left lung very small, much compressed by the large heart, and pleuritic effusion. Right lung pale and firmly adherent.	Right lobe of liver reached below the umbilicus. Gall blad- der large, contain- ing thin orange coloured bile. Other viscera heal- thy.

APPENDIX No. I.—TABLE OF POST-MORTEM APPEARANCES—continued.

Name.	Age.	Sex.	Mental Malady.	Duration of Malady.	Mode of Death.	Date of Post-Mortem Examination.	General Appearance of Body.	Scalp.	Cranium.	Membranes.	Cerebral Substance.	Thorax.	Abdomen.
T. M. T.	31	Male.	Mania.	Two Months	Coma.	60 hours.	Fair, anemic low. Decomposition had proceeded rapidly, discoloring the surface generally.	Very thick, congested with venous blood, very separable from the cranium.	Of moderate thickness.	Dura Mater but Pachionian bodies few and small. Arachnoid generally opaque. Veins of Pia Mater much congested.	Lamina of grey matter thin, its median white band (Foville's) indistinguishable. Cerebral matter soft. White matter injected. Lateral ventricles large, each containing $\frac{1}{2}$ -oz. of serum. No particular congestion about the metulla oblongata.	Posterior part of right, and the greater part of the left lung adherent. Lungs venously congested: this with the progress of decomposition gave them a nearly black colour large — collapsed; walls thin; valves healthy.	Liver of full size, and of a leaden hue. Bile thin, orange coloured. Stomach large. Other viscera healthy.
M. S.	56	Fem.	Melancholia.	Nine Months	Syncope.	32 hours.	Complexion sallow, dusky, great emaciation	Very thin, readily separable, bloodless.	Thin, pitted along the sagittal suture by the Pachionian bodies.	Dura Mater normal not morbidly adherent. Arachnoid more or less opaque over both the summit and base: its opacity over the former greater, as usual, in the course of the great veins.	Firm: grey substance of natural tint. Some bleeding puncta on section of the white matter, but these few and small. Ventricles contained but little fluid.	Some condensation of the anterior part of the upper lobe of the right lung.	Liver small, of a purplish colour, full of blood. Bile thin. Other viscera healthy.
E. B.	54	Fem.	Melancholia.	Twenty Months with a brief intercid interval. Since that interval Eight Months	Coma.	27 hours.	Considerably wasted. Complexion sallow and dusky.	Thickness moderate; separability natural, with little blood.	Thick and dense, especially so the occipital bone	Dura Mater not abnormally adherent nor thickened. Arachnoid generally opaque. Pachionian bodies not numerous nor large. Sinuses not congested. Some ossific deposit in the large arteries.	Cortical substance freely supplied with blood, and of rather a deep colour. Numerous bleeding points on section of white matter; consistence firm. Choroid plexus occupied with cysts. Each ventricle contained half-an-ounce of serum.	Lungs extensively adherent: with a considerable deposit of carbonaceous matter in their tissue: some portions condensed, as in lobular pneumonia. Heart healthy. Pericardium contained one ounce and a half of serum.	Liver not enlarged. Gall bladder with little bile, and that thin and not very dark. Other viscera healthy. Contained in the layers of the mesentery were several masses, larger than peas, of so-called earthy matter.

APPENDIX No. I.—TABLE OF POST-MORTEM APPEARANCES—continued.

Name.	Age.	Sex.	Mental Malady.	Duration of Malady.	Mode of Death.	Date of Post Mortem Examination.	General Appearance of Body.	Scalp.	Cranium.	Membranes.	Cerebral Substance.	Thorax.	Abdomen.
M. R.	40	Fem.	Mania.	Five Months Second attack	Syncope.	20 hours.	Complexion fair and clear. Considerable emaciation.	Of moderate thickness, with little blood.	Of moderate thickness.	Dura Mater separable without difficulty, healthy. Pachionian bodies small, not numerous. Opacity of arachnoid evident over the base, but scarcely observable over the summit. Dura Mater firmly attached; its veins engorged. 3 ounces of blood escaped in removing the brain. Arachnoid with a general milky opacity, and increased tenacity. Pachionian bodies few & not large.	Grey matter natural in appearance and colour. General consistency firm. Each lateral ventricle with about 2 drms. serum. Numerous bleeding punctae. Choroid plexus with cysts. Not very firm. Grey matter not deeply coloured; its median band distinguishable. Numerous and large venous punctae on cutting the white substance. Lateral ventricles, each with 2 ounces of serum. Choroid plexus congested, and occupied with cysts. The venous congestion extended to the spinal cord.	Lungs healthy—adherent at only a few points. Heart healthy with however a rather thick left ventricle, & a reticular aortic semilunar valve. Pericardium with 2 drachms of serum. Right lung partially, and left universally adherent; adhesions old and firm; upper lobe of right lung puckered, not consolidated; congested throughout; upper lobe of left with a tubercular cavity, the size of an orange, with dense cartilaginous walls; below it a large portion consolidated by tubercle; the rest congested. Heart large; tricuspid valve rather imperfect.	Liver healthy; gall-bladder with a little thin orange-brown bile. Other viscera also healthy.
T. S.	37	Male.	Mania.	Eight Months	Asphyxia.	24 hours.	Not wasted. Well developed. Complexion fair and clear.	Thin, congested with venous blood easily separable.	Rather thin.				Liver large but healthy; gall-bladder with a little orange-coloured bile. Stomach and intestines healthy. Kidneys very large: their section also presenting a nutmeg-like appearance.
E. A. G.	23	Fem.	Acute Dementia.	Fifteen Months	Asphyxia.	38 hours.	Complexion fair, florid. No emaciation.	Thin—readily detached, containing considerable venous blood.	Thin, but osseous tissue dense, diploe almost absent and the cranium partially diaphanous at many places. Internal plate much undulated.	Dura Mater natural: some opacity of the arachnoid over the summit; much more over the base, where it was thick & tough. The meshes of the Pia Mater occupied by a deposit of lymph organized and dense generally, but softer and almost gelatinous over and behind the optic commissure.	Cortical matter deeply coloured, its median band distinct. Convolutions rather shallow. White matter very firm. Lateral ventricles very large, nearly filled with fluid; so also the third ventricle. Choroid plexus with cysts. Above 4 ounces of serum escaped during examination.	Anterior surface of lungs anomic; posterior rather congested from position. Left lung with numerous consolidated tubercular masses, and its upper lobe with two or three cavities. Only a few scattered tubercular masses in the right lung. Heart small; walls thin, valves healthy.	Abdominal viscera healthy. Gall-bladder nearly full of thin orange-coloured bile.

APPENDIX No. I.—TABLE OF POST-MORTEM APPEARANCES—continued.

Name.	Age.	Sex.	Mental Malady.	Duration of Malady.	Mode of Death.	Date of Post-Mortem Examination.	General Appearance of Body.	Scalp.	Cranium.	Membranes.	Cerebral Substance.	Thorax.	Abdomen.
D. H.	32	Male.	Monomania. (Melancholic.)	Twelve Months.	Asphyxia.	40 hours.	Strong and well made. Complexion fair.	Very thick and elastic. Congested.	Of moderate thickness. Osseous tissue dense.	Dura Mater rather firmly adherent. Its veins and sinuses distended with blood. Opacity of Arachnoid not very marked, but general. Pia Mater congested.	Grey matter well coloured. Median white band distinct. Convulsions good. Surface of brain resting upon the roof of the orbit peculiarly concave. Consistence firm. Numerous bleeding points on surface of its anterior portion. Lateral ventricles with 3 drachms of serum each. Choroid plexus congested, with many cysts. Two ounces of blood escaped during examination of the brain.	Right lung not cre-pitant from great con-density. Left lung less congested. Pleu-ritic adhesions gen-eral, but old. Heart large—mus-cular. The depres-sion of its anterior surface and its trans-verse fissure loaded with fat. Valves healthy.	Abdominal viscera healthy.
M. A. N.	36	Fem.	Monomania.	Five Years.	Asphyxia.	22 hours.	Very deformed. Great curvature of the spine, to the right in the thorax, and for-wards in the abdomen. Decompo-sition very rapid.	Thick—ve-nously con-gested—easily se-parable.	Head large. Bones very thick; os frontis $\frac{1}{2}$ inch, os occi-pitis $\frac{1}{4}$ inch at the spine, which was not promi-nent. Asym-metrical.	Veins of Dura Ma-ter filled with venous blood. Pacchionian bodies large and nu-merous. Arachnoid opaque over summit and base, and also tough. Pia Mater congested, thickened and strong. 4 ounces of blood escaped during ex-amination.	Anterior lobes flat-tened and concave on under surface. Pos-terior lobes deficient, imperfectly overly-ing the cerebellum. Convulsions few, but sulci very deep and tortuous—chiefly posteriorly. Each la-teral ventricle with 2 drachms of fluid. Numerous bleeding punctae. Choroid plexus congested with cysts.	Its capacity much contracted by the spinal deformity, which encroached particularly on the right side, the lung being but a small flat-tened viscus; whilst the large heart intru-ded much on the space for the left lung, a-long with the contor-tion of the chest on that side. Both lungs congested. Heart large, healthy. Peri-cardium with 2 oz. of serum.	Liver large, and together with the stomach thrust up-wards beneath the sternum and ribs by the bulging portion of the lumbar part of the spine. Cæcum large—very much distended. Kidneys healthy—flattened in front. The gall blad-der contained two large yellowish white calculi, sinking in water.

APPENDIX No. I.—TABLE OF POST-MORTEM APPEARANCES—continued.

Name.	Age.	Sex.	Mental Malady.	Duration of Malady.	Mode of Death.	Date of Post-Mortem Examination.	General Appearance of Body.	Scalp.	Cranium.	Membrane.	Cerebral Substance.	Thorax.	Abdomen.
H. G.	44	Feu.	Mania.	One Month. Second attack.	Coma.	3½ hours.	Well formed. Not wasted. Complexion dark.	Of natural thickness; slightly congested.	Rather asymmetrical; Bone thin, cancellous, not dense.	Veins and sinuses of dura mater rather congested. Dura mater naturally separable. Copious serous effusion in the meshes of the pia mater, which, when viewed through the arachnoid, appeared like a soft gelatinous layer covering the hemispheres. Pia mater thickened and tough. Arachnoid opaque and thickened over the summit and base.	Grey matter not highly coloured. General consistence firm. But few and not large bleeding punctae on section. Lateral ventricles with 2 or 3 drachms each of serum. Choroid plexus with cysts, not congested. 3 to 4 ounces of sero-sanguineous fluid escaped during examination of brain.	Lungs very healthy, with no adhesion, and crepitation throughout. Heart of full size; not particularly fatty; both sides contained much blood. Mitral valve thickened on its margin.	Liver healthy; colour reddish-brown Gall-bladder half full of thin orange coloured bile. Intestines healthy. Kidneys particularly small; the right had a small abscess on its convex (dorsal) aspect just beneath the fibrous capsule; the left had at a similar part a slight depression and thickening of the capsule, but no abscess. Cortical substance dense.

APPENDIX No. II.

TABLE of the relative WEIGHTS of Patients on their admission and discharge.

NAME.	Age.	Sex.	Form of Malady.	Period of Residence.	Weight on Admission.		Weight on Discharge.		Increase.	Decrease
				weeks.	st.	lbs.	st.	lbs.		
M. D. ...	35	Female	Mania	10	8	9	9	3	8	...
C. M. J.	18	Female	Mania	26	9	0	11	0	28	...
M. A. T.	27	Female	Melancholia	12	6	13	8	0	15	...
J. E. ...	30	Male	Melancholia	14	10	1	11	9	22	...
J. W. ...	51	Male	Mania	19	10	11	11	1	4	...
M. S. ...	36	Female	Melancholia	12	6	12	8	1	17	...
M. B. ...	31	Female	Melancholia	16	6	13	7	10	11	...
H. W. ...	22	Female	Mania	10	8	3	10	0	25	...
W. W. ...	27	Male	Mania	11	9	11	9	13	2	...
S. J. ...	43	Female	Melancholia	17	10	12	10	3	...	9
J. H. ...	18	Male	Mania	17	7	8	9	0	20	...
A. W. ...	68	Female	Melancholia	17	6	5	7	11	20	...
A. T. ...	38	Female	Melancholia	19	8	1	8	3	2	...
A. R. ...	53	Male	Mania	7	9	3	9	9	6	...
G. T. ...	53	Male	Melancholia	12	12	3	12	10	7	...
W. W. ...	27	Male	Melancholia	6	10	0	10	10	10	...
L. F. ...	44	Female	Mania	12	7	4	9	4	28	...
M. D. ...	49	Female	Mania	10	6	9	8	0	19	...
M. W. ...	27	Female	Mania	10	9	3	9	12	9	...
M. A. D.	35	Female	Mania	10	8	4	8	8	4	...
S. L. ...	32	Female	Melancholia	4	9	2	9	4	2	...
J. C. ...	20	Female	Mania	10	8	1	9	2	15	...
J. B. ...	36	Male	Mania	8	9	8	10	1	7	...
J. C. M.	42	Male	Melancholia	9	8	8	10	7	27	...
W. A. C.	55	Male	Melancholia	12	12	2	12	12	10	...
J. W. R.	50	Male	Mania	11	9	13	10	2	3	...
M. B. ...	38	Female	Melancholia	14	7	9	8	7	12	...
M. F. ...	46	Female	Melancholia	7	6	10	7	8	12	...
M. A. B.	58	Female	Mania	9	7	7	7	9	2	...
S. G. ...	44	Female	Melancholia	6	8	0	8	11	11	...

NOTE.—The Patients above described were discharged *Cured*. The practice of weighing not having been adopted until recently, no statement can be given of the relative weights of Patients discharged *Uncured*.

REASONS

ST. LUKE'S HOSPITAL

LUNATICS

THE GOVERNORS AND BENEFITORS

THE GOVERNORS AND BENEFITORS

LONDON

THE
PHYSICIANS' REPORT

AND

STATISTICAL TABLES

FOR THE YEAR

1851.

INDEX

REPORT OF THE PHYSICIANS

ST. LOUIS HOSPITAL

The following is a list of the names of the patients who were treated at the St. Louis Hospital during the year 1891. The names are arranged in alphabetical order of the surnames. The number in parentheses indicates the page on which the name of the patient is given.

Admission of patients during the year 1891. The total number of admissions was 10,234. The number of admissions during each month is given in the following table:

Month	Number of Admissions
January	850
February	720
March	900
April	1,100
May	1,200
June	1,300
July	1,400
August	1,500
September	1,600
October	1,700
November	1,800
December	1,900

The following is a list of the names of the patients who were treated at the St. Louis Hospital during the year 1891. The names are arranged in alphabetical order of the surnames. The number in parentheses indicates the page on which the name of the patient is given.

Admission of patients during the year 1891. The total number of admissions was 10,234. The number of admissions during each month is given in the following table:

Month	Number of Admissions
January	850
February	720
March	900
April	1,100
May	1,200
June	1,300
July	1,400
August	1,500
September	1,600
October	1,700
November	1,800
December	1,900

THE
 REPORT OF THE PHYSICIANS
 OF
 ST. LUKE'S HOSPITAL,

For the Year 1851.

THE Physicians have much satisfaction in laying their Annual Report before the Committee of St. Luke's Hospital, as in the present year the per centage of recoveries is higher than it has been in any previous year. It will probably be in the recollection of the members of the Committee that the average per centage of recoveries

From 1821 to 1830 was $47\frac{1}{2}$ per cent.

From 1831 to 1840 was $56\frac{1}{2}$ „

From 1841 to 1850 was $60\frac{2}{3}$ „

The per centage of recoveries during the last 10 years was as follows:—

1841	60.91	1846	57.60
1842	70.37	1847	56.11
1843	60.82	1848	56.38
1844	50.00	1849	64.33
1845	62.22	1850	65.69

In the present year, however, the per centage has been 74.01.

It will be seen by referring to the Tables, that the recoveries of the male patients were in the proportion of

63.08 per cent, and that those of the females were equal to 80.36 per cent.

While thus recording this unusually large proportion of recoveries, it becomes us to acknowledge that there have been circumstances in the past year which may have given an impulse to such a result, more especially among the female patients. The Centenary Anniversary undoubtedly attracted much attention, and the interest which was manifested in its success among the Governors was communicated to the Officers of the Charity. This probably animated the curiosity and stimulated the energies of the patients. Those who watch the manifold associations which, either for good or for evil, influence the diseased mind, know well how to appreciate such emotions, and to direct them into a proper channel; and it is not too much to say, that some of the recoveries which have been noted in the past year, may with justice be attributed to the knowledge which the patients acquired of the exertions which were being made in their behalf. The chord of hopes long past may have been touched, the germ of sympathies long buried may have been quickened, and if so, how ample is the reward of those who have endeavoured to ameliorate the condition of the inmates of the Charity, when they reflect that, by God's blessing upon their labours, more than the usual proportion among the patients have been restored to their happy home. It is with deep feelings of gratitude that your Physicians have to record the alterations and improvements which have taken place during the past year in the Hospital, as carried out by Mr. Wyatt. The arrangements, when completed, will undoubtedly add much to the comfort of the patients, and we trust will also add to the means which we already possess of treating their disease.

We therefore take this opportunity of saying, how highly

we appreciate the efforts of the Committee, in carrying out the present alterations at so much labour and expense.

We now turn to the subject of the Certificates of Insanity, respecting which much inconvenience has arisen.

In consequence of the frequent occurrence of inaccurate and insufficient statements of Medical Men signing certificates of insanity for the admission of patients into the Hospital, the Physicians brought the matter before the Weekly Committee, and having duly considered the subject, we beg to lay before the Committee the following Instructions for the consideration of the Medical men who sign the certificates, which Instructions it is proposed to print and forward with the admission paper.

Instructions for the Medical men who are called in to sign certificates of insanity for the admission of patients into St. Luke's Hospital.

“ The Physicians of St. Luke's Hospital beg most respectfully to call the attention of the Medical man, who is required to sign a certificate of insanity, to the following extracts from the 45th and 46th sections of the Act 8 and 9 Vict., cap. 100:—

SECT. XLV.—Provides that the Medical Gentlemen certifying must not be in partnership with each other, and that each of them, shall separately from the other have personally examined the person to whom it relates not more than seven clear days previously to the reception of such person into such house or Hospital; and shall have signed and dated the same on the day on which such person shall have been so examined.”

The Medical Gentlemen must not be in partnership with, nor nearly related to the persons signing the order for admission.

SECT. XLVI.—“ Provided always, and be it enacted, that every
 “ Physician, Surgeon, or Apothecary, signing such certificate,
 “ shall specify therein any fact or facts (whether arising from
 “ his own observation, or from the information of any other
 “ person) upon which he has formed his opinion that the
 “ person to whom such certificate relates is a lunatic or an
 “ insane person, or an idiot, or a person of unsound mind.”

The fact or facts referred to in the latter section,
 as indicating insanity, must be derived from the
 following symptoms:—

- 1st. Those of the Intellect.
- 2nd. Those of the Affections.
- 3rd. Those of the Overt Acts.
- 4th. Those of the Physical Condition.

Examples of the 1st are—delusions of the mind—incoherence in the conversation—weakness and fatuity of the intellect—with failure of memory. Of the 2nd—alteration and perversion of the affections, without adequate cause. Of the 3rd—evidence of the patient being dangerous to himself or to others—an alteration in the conduct and manner—inattention to, and unconsciousness of, the common decencies of life—wandering from home without object or motive—tearing and burning clothes—destroying furniture—paroxysms of maniacal violence. Examples of the 4th are—emaciation and exhaustion from the refusal of food—thickness and hesitation of the speech—with tremor of the upper lip—and tremor of the muscles of the arms and legs—asynchronous action of the pupils—occasional attacks of faintness—a succession of sleepless nights, and acceleration of the pulse co-existing with the disorder of the mind.

We now come to the more pleasing duty of making mention of the exertions of the resident officers of the establishment in behalf of the patients. It is to the great interest which they feel in their anxious and laborious duties that we owe the improvement in our moral treatment. By Mr. Arlidge's skilful and unobtrusive labours many weeks have elapsed without any of the patients being subjected to mechanical restraint; and the praise bestowed upon the Matron by the graphic pen of one of the most popular authors of the day, is most deservedly earned.

"St. Luke's is indeed her home, and its inmates her afflicted children."

The balls, the library, and the different occupations and amusements of the patients, fall more immediately under the superintendence of the resident officers; and we therefore take this opportunity of saying how efficiently they have laboured in the various departments allotted to each.

The weekly average number of patients attending Divine service has been greater this year than the last; and it will probably be greater still in subsequent years, as the accommodation in the chapel recently erected is so superior to the old building appropriated for the purpose. Our worthy chaplain devotes himself to this holy work with much zeal and discretion—a task of no small difficulty—for in insanity the higher faculties of the intellect, and the better feelings of the heart, are generally suspended; and it is necessary to warn those who associate with the insane, to take care lest they should imperceptibly be induced to lower their standard of responsibility, and suffer themselves to imitate in any degree the uncontrolled passions of those whose disease renders them irresponsible, while at the same time it is essential to recal the healthy affections of the patient, to soothe his fears, to correct his desires, and to avoid stimulating his imagination, already too active.

We have more especially to notice the accuracy with which Mr. Arlidge and Mr. Walker have drawn up the Analyses and Statistical Tables.

These tables will in future years possess a high value when sufficient data have been collected to enable the physician (by the inductive process of reasoning) to arrive at satisfactory conclusions; and we therefore hope that they will be steadily persevered in, and reported year by year.

With regard to cases of special interest, we have to report that the three boarders who were discharged on trial, September 27th, 1850, have continued well, and the Physicians therefore consider that sufficient time has now elapsed to enable them to place these cases upon the Table of Recoveries, in order that the vacancies may be filled up from the uncured list.

The poor woman who before her admission into St. Luke's, was attacked by an ox, and who prevented its goring her by holding it by the horns, has unfortunately been discharged uncured. This case has been alluded to by the eloquent author of the paper upon St. Luke's Hospital, recently published in the "Household Words," whose observations are well deserving of careful notice. "Despite," he says, "the large amount of cures effected in the Hospital, testifying to the general efficacy of the treatment pursued in it, I think that if the system of finding the inmates employment, so successful in other hospitals, were introduced into St. Luke's, the proportion of cures would be much greater."

This undoubtedly is the great problem which we have to solve. We can supply amusements, but it is very difficult to find occupation for the male patients, as any one will easily understand who will glance at the Table of their previous occupations.

This subject has occupied the attention of the Committee

and of the Physicians, for many years past ; when any employment has been introduced, if compulsory, it has partaken too much of the nature of prison discipline, and has been on that account abandoned ; and if voluntary, the patients have neither had inclination nor energy to pursue it long : but although we have had many disappointments in the introduction of occupation, our efforts have not been entirely fruitless. In our report last year, we stated that “ It was gratifying to see the influence of occupation and amusement upon the minds of the patients. We have observed some of the incurables, whose intellect appeared almost gone, gradually to become more interested in their employment, their minds have acquired a certain amount of vigour, and an expression of intelligence has lit up their countenance.”

We trust, that when the additional arrangements for the occupation of patients shall have been completed, the proportion of cures will be greater, but we fear that it cannot be “ much greater ” than 74 per cent.

We conclude our Report with the touching words of the author above alluded to, the chief aim and object of whose writings appears to be the amelioration of the condition of his fellow creatures, whether in poverty or in sickness :—
 “ Wonderful things have been done for the blind, and for the deaf and dumb ; but the utmost is necessarily far inferior to the restoration of the senses of which they are deprived. To lighten the affliction of insanity by all human means, is not to restore the greatest of the Divine gifts, and those who devote themselves to the task do not pretend that it is ; they find their sustainment and reward in the substitution of humanity for brutality, kindness for maltreatment, peace for raging fury ; in the acquisition of love instead of hatred ; and in the knowledge that, from such treatment,

“ improvement, and hope of final restoration will come, if
“ such hope be possible. It may be little to have abolished
“ from mad-houses all that is abolished, and to have substi-
“ tuted all that is substituted. Nevertheless, reader, if you
“ can do a little in any good direction—do it. It will be
“ much some day.”

A. J. SUTHERLAND, M.D. Oxon. F.R.S.
1, *Parliament Street.*

FRANCIS R. PHILP, M.D. Cantab.
Kensington.

STATISTICAL TABLES

FOR

THE YEAR 1851.

STATISTICAL TABLES

THE YEAR 1911

STATISTICAL TABLES

For the year 1851.

N^o. I.

STATEMENT of the Number of PATIENTS ADMITTED and
DISCHARGED from 1st January to 31st December, 1851.

(I.) PATIENTS DEEMED CURABLE.

	<i>Males.</i>	<i>Females.</i>	<i>Total.</i>
In the Hospital on 1st January, 1851.	35	53	88
Admitted during the year	77	119	196
	112	172	284
Discharged—Unfit	8	5	
By desire of Friends	1	4	
Remaining in the Hospital	38	51	
	47	60	107
Treatment completed	65	112	177

Admissions and Discharges—continued.

STATEMENT shewing the per centages.

<i>Males.</i>			<i>Females.</i>		
Cured..	41	equal to 63.08 per cent...	Cured..	90	equal to 80.36 per cent.
Uncured	16	" 24.62 " ..	Uncured	17	" 15.18 "
Died ..	8	" 12.30 " ..	Died ..	5	" 4.46 "
	<u>65</u>			<u>112</u>	

Males and Females together.

Cured..	131	equal to	74.01 per cent.
Uncured	33	"	18.64 "
Died	13	"	7.35 "
		<u>177</u>		

(II.) PATIENTS DEEMED INCURABLE.

	<i>Males.</i>	<i>Females.</i>	<i>Total.</i>
In the Hospital on 1st January, 1851.	49	48	97
Admitted during the year	6	3	9
	<u>55</u>	<u>51</u>	<u>106</u>
	<i>Males</i>	<i>Fem.</i>	
Discharged by desire of Friends	—	1	
— Friends not complying with Rules	2	1	
Died	5	2	
	<u>7</u>	<u>4</u>	<u>11</u>
Remaining in the Hospital	<u>48</u>	<u>47</u>	<u>95</u>

Admissions and Discharges—continued.

(III.) SYNOPSIS OF THE TWO CLASSES.

	<i>Curable.</i>	<i>Incurable</i>	<i>Total.</i>
On the Books on 1st January, 1851.	88	97	185
Admitted in 1851.	196	9	205
	284	106	390
Discharged in 1851.	195	11	206
Remaining in the Hospital	89	95	184

	<i>Males.</i>	<i>Females.</i>	<i>Total.</i>
Average Weekly number of Patients in the Hospital	88	106	194

	<i>Males.</i>	<i>Females.</i>	<i>Total.</i>
Average number of Patients attending Divine Service within the Hospital	30	35	65

(IV.) DISCHARGES ACCORDING TO THE RETURNS REQUIRED BY 8 AND 9 VICT., C. 100.

	<i>Males.</i>	<i>Females.</i>	<i>Males.</i>	<i>Females.</i>	<i>Total.</i>
Recovered	43	93	41	90	131
Less returned within 2 months	2	3			
Relieved	—	—	—	—	—
Not improved	27	28	27	28	55
Died	13	7	13	7	20
	81	125	81	125	206

N^o. III.

MONTHLY ADMISSIONS CURES *and* DEATHS of
 CURABLE PATIENTS *during* 1851.

MONTH	ADMITTED.			CURED.			DIED.		
	<i>Males.</i>	<i>Females.</i>	<i>Total.</i>	<i>Males.</i>	<i>Females.</i>	<i>Total.</i>	<i>Males.</i>	<i>Females.</i>	<i>Total.</i>
January ..	8	15	23	2	7	9	1	2	3
February ..	8	5	13	1	4	5	—	1	1
March, ..	3	11	14	3	4	7	3	—	3
April	5	10	15	3	3	6	—	—	—
May	13	11	24	3	13	6	2	—	2
June	9	9	18	4	17	21	1	—	1
July	2	9	11	6	6	12	—	1	1
August. ..	9	13	22	1	3	4	—	—	—
September..	3	7	10	1	9	10	—	1	1
October. ..	5	9	14	6	6	12	—	—	—
November ..	6	6	12	1	7	8	1	—	1
December ..	6	14	20	10	11	21	—	—	—
	77	119	196	41	90	131	8	5	13

Patients discharged and re-admitted within two months not included in the above.

N^o. III.

PERIOD of RESIDENCE in the Hospital of PATIENTS
DISCHARGED CURED in 1851.

	<i>Males.</i>	<i>Females.</i>	<i>Total.</i>
4 Weeks	1	—	1
5 "	1	—	1
6 "	—	5	5
7 "	—	4	4
2 Months and upwards	8	20	28
3 " " "	4	13	17
4 " " "	5	14	19
5 " " "	5	9	14
6 " " "	8	8	16
7 " " "	5	2	7
8 " " "	—	1	1
9 " " "	1	2	3
10 " " "	1	2	3
11 " " "	2	6	8
12 " " "	—	2	2
13 " " "	—	1	1
14 " " "	—	1	1
	41	90	131

N^o. IV.

DOMESTIC CONDITION of CURABLE PATIENTS
admitted during 1851.

	<i>Males.</i>	<i>Females.</i>	<i>Total.</i>
Married	41	56	97
Single	33	51	84
Widowed.	3	12	15
	77	119	196

N^o. V.

HEREDITARY PREDISPOSITION of CURABLE
PATIENTS *admitted during 1851.*

	<i>Males.</i>	<i>Females.</i>	<i>Total.</i>
Hereditary	18	34	52
Not Hereditary	55	76	131
Not ascertained	4	9	13
	77	119	196

N^o. VI.

AGES of CURABLE PATIENTS *admitted during 1851.*

	<i>Males.</i>	<i>Females.</i>	<i>Total.</i>
From 16 to 20 Years	8	11	19
" 21 to 25 "	9	17	26
" 26 to 30 "	9	14	23
" 31 to 35 "	12	16	28
" 36 to 40 "	13	13	26
" 41 to 45 "	6	12	18
" 46 to 50 "	6	10	16
" 51 to 55 "	4	12	16
" 56 to 60 "	3	8	11
" 61 to 65 "	4	4	8
" 66 to 70 "	3	2	5
	77	119	196

N^o. VII.

DURATION of EXISTING ATTACKS of CURABLE PATIENTS at the time of admission in 1851.

	Males.	Females.	Total.
1 Week	9	13	22
2 "	6	10	16
3 "	6	10	16
4 "	9	13	22
5 "	3	7	10
6 "	6	10	16
7 "	4	1	5
2 Months	12	19	31
3 "	7	10	17
4 "	3	7	10
5 "	3	3	6
6 "	2	13	15
7 "	2	2	4
8 "	1	—	1
9 "	2	1	3
11 "	2	—	2
	77	119	196

N^o. VIII.

NUMBER of ATTACKS of CURABLE PATIENTS admitted during 1851.

	Males.	Females.	Total.
First	59	93	152
Second	14	19	33
Third	1	5	6
Fourth	2	1	3
Fifth	—	1	1
Sixth	1	—	1
	77	119	196

N^o. IX.

RESIDENCE of CURABLE PATIENTS

prior to admission in 1851.

	<i>Males.</i>	<i>Females.</i>	<i>Total.</i>
Metropolis	30	51	81
Provinces	47	68	115
	77	119	196

N^o. X.

RELIGIOUS PERSUASION of CURABLE PATIENTS

admitted during 1851.

	<i>Males.</i>	<i>Females.</i>	<i>Total.</i>
Baptist.. .. .	4	5	9
Calvinist. .. .	1	—	1
Church of England .. .	55	93	148
Church of Scotland .. .	2	—	2
Independent . . .	10	14	24
Mormonite .. .	1	—	1
Roman Catholic .. .	—	3	3
Primitive Methodist .. .	2	—	2
Wesleyan Methodist .. .	2	4	6
	77	119	196

N^o. XI.

OCCUPATION of CURABLE PATIENTS admitted during 1851.

MALES.		FEMALES.	
Blacksmiths	2	Beershop Keepers	2
Bookbinder	1	Bonnet Cleaner... ..	1
Bookseller's Assistant	1	Coffeehouse Keepers	2
Butchers	2	Confectioner	1
Cabinet Makers... ..	3	Cook	1
Cabman	1	Dress Makers	7
Carpenters	4	Farm Servants... ..	2
Carrier	1	General Dealer... ..	1
Clerks... ..	3	Governess	1
Clockcase Maker	1	Laundresses	3
Coachmen	3	Lodginghouse Keeper	1
Coal Dealer	1	Milliners	2
Compositors	2	Needlewomen	3
Cook	1	School Mistress... ..	1
Drapers	2	Servants	30
Farmers	2	Shopkeepers	2
Farm-Bailiff	1	Silk Winder	1
Furniture Dealer	1	Stay Makers	2
Gardeners	2	Straw Bonnet Maker	1
Grocers' Shopmen	2	Waitress	1
Grooms	2	Weaveresses	2
Hairdresser	1	Wig Maker	1
Joiner	1	Wives of the following, viz.,—	
Labourers	8	Artizan	1
Licensed Victualler	1	Blacksmith... ..	1
Mason	1	Butcher	1
Morocco Dresser	1	Cab Owner	1
Painters and Plumbers	3	Carver	1
Porters	2	Clerks... ..	4
Professor of Music	1	Dyer	1
Sailors... ..	2	Farmers	4
Sculptor	1	Fruiterer	1
Shoe-Makers	5	Gardener	1
Tailors	4	Ironmonger	1
Tide Waiter	1	Jeweller	1
Weavers	4	Labourers	9
Wheelwright	1	Pianoforte Maker	1
Wood Engraver	1	Saddler	1
Writer and Grainer... ..	1	Shepherd	1
		Shoemakers	2
		Surveyor	1
		Tailors	2
		Teacher	1
		Undertaker	1
		Upholsterer	1
		Weaver	1
		Wheelwright	1
		Daughter of Builder	1
		„ Butcher	1
		„ Carpenter	1
		„ Dairyman	1
		„ Farmer... ..	1
		Not Stated... ..	6
	77		119

Males 77
 Females... .. 119
 Total 196

No. XII.

NUMBER of DEATHS of CURABLE and INCURABLE
PATIENTS during the year 1851, shewing the assigned causes
thereof.

	<i>Males.</i>	<i>Females.</i>	<i>Total.</i>
Apoplexy	1	1
Asphyxia Suffocationis	1	1
Bronchitis	1	1	2
Congestion of the Lungs	1	1
Disease of the Heart	1	1
Disease of the Kidney	1	1
Epilepsy	2	2
Exhaustion	5	3	8
Fever	1	1
Natural Decay	1	1
Paralysis.. . . .	1	1
	13	7	20

TABLE
OF THE
WEIGHTS
OF
PATIENTS DISCHARGED FROM THE HOSPITAL
During the Year 1851.

TABLE I

Year
1870
1871
1872
1873
1874
1875
1876
1877
1878
1879
1880

WEIGHTS

TABLES DERIVED FROM THE RESULTS

...

TABLE of the relative WEIGHTS of Patients on their admission and discharge.

NAME.	Age.	Sex.	Form of Malady.	Period of Residence.	Weight on Admission.		Weight on Discharge.		Increase.	Decrease.	How Discharged.
					weeks.	st.	lbs.	st.			
J. S. ...	42	Male	Monomania	51	9	7	10	7	14	...	Cured
H. H. ...	18	Female	Mania	49	7	4	8	3	23	...	Cured
S. H. ...	58	Female	Melancholia	45	8	2	7	6	...	10	Cured
A. F. ...	59	Male	Melancholia	53	10	2	11	6	18	...	Uncured
A. J. ...	33	Female	Melancholia	59	6	10	7	6	10	...	Uncured
J. G. ...	43	Male	Mania	53	10	4	12	2	26	...	Uncured
J. B. S.	20	Male	Mania	33	7	5	8	8	17	...	Cured
M. E. H.	20	Female	Mania	64	7	3	7	13	10	...	Cured
T. G. ...	57	Male	Mania	41	10	7	10	3	...	4	Uncured
A. B. ...	30	Female	Melancholia	26	6	11	7	9	12	...	Cured
E. T. ...	38	Female	Melancholia	32	9	7	9	9	2	...	Cured
S. A. B.	19	Female	Dementia	22	7	1	9	1	28	...	Cured
S.A.B-n.	22	Female	Dementia	20	5	10	7	4	22	...	Cured
H. R. ...	30	Female	Mania	26	6	7	7	13	20	...	Cured
S. L. ...	32	Female	Melancholia	42	9	5	10	3	12	...	Cured
M. B. ...	38	Female	Melancholia	14	7	9	8	7	12	...	Cured
W. S. ...	39	Male	Melancholia	33	8	10	10	6	24	...	Cured
G. H. ...	32	Male	Mania	59	10	11	10	9	...	2	Uncured
E. H. ...	28	Female	Mania	29	9	7	10	6	13	...	Cured
E. J. ...	33	Female	Mania	20	7	0	8	1	15	...	Cured
M. F. T.	29	Female	Mania	53	7	10	8	8	12	...	Uncured
M. R. ...	18	Female	Dementia	17	8	9	10	8	27	...	Cured
C. G. ...	50	Male	Mania	29	11	13	14	0	29	...	Cured
R. W. ...	38	Female	Monomania	53	12	0	9	0	...	42	Uncured
M. H. ...	50	Female	Mania	29	10	2	10	7	5	...	Cured
J. W. ...	44	Male	Melancholia	18	10	8	10	10	2	...	Cured
J. C. ...	25	Male	Mania	50	10	10	13	12	44	...	Cured
S. W. ...	15	Male	Mania	33	6	10	6	11	1	...	Cured
L. F. ...	28	Female	Melancholia	11	7	9	8	7	12	...	Cured
H. H-y.	34	Female	Dementia	50	6	11	8	4	21	...	Cured
H. W. ...	63	Female	Dementia	52	6	0	6	11	11	...	Cured
M.A.C(?)	40	Female	Melancholia	28	6	13	7	12	13	...	Cured
C. P. ...	26	Female	Mania	25	6	12	8	7	23	...	Cured

TABLE of WEIGHTS—*continued.*

NAME.	Age.	Sex.	Form of Malady.	Period of Residence.	Weight on Admission.		Weight on Discharge.		Increase.	Decrease.	How Discharged.
				weeks.	st.	lbs.	st.	lbs.	lbs.	lbs.	
T. B. ...	44	Male	Mania	34	12	11	12	2	...	9	Cured
E. O. ...	16	Female	Dementia	23	8	9	9	0	5	...	Cured
A. C. ...	38	Male	Melancholia	20	9	6	10	0	8	...	Cured
J. L. C.	34	Male	Monomania	51	8	6	8	8	2	...	Uncured
T. R. ...	66	Male	Melancholia	18	9	0	9	3	3	...	Uncured
W. E. ...	26	Male	Mania	25	9	5	10	7	6	...	Cured
M. A. W.	27	Female	Mania	21	7	3	7	6	3	...	Uncured
H. M. ...	31	Female	Melancholia	24	7	12	8	11	13	...	Cured
M. P. ...	54	Female	Melancholia	23	5	7	6	8	15	...	Cured
T. D. ...	69	Male	Melancholia	10	8	3	9	7	18	...	Cured
S. E. ...	60	Female	Melancholia	53	6	13	6	0	13	13	Uncured
S. W. ...	39	Female	Melancholia	21	7	13	9	1	Cured
A. B. ...	32	Female	Melancholia	18	6	13	8	6	21	...	Cured
W. F. ...	26	Male	Melancholia	11	11	4	12	12	22	...	Cured
E. C. ...	68	Female	Melancholia	8	6	0	6	9	9	...	Cured
H. S. ...	56	Male	Melancholia	26	10	9	19	9	Cured
W. B. B.	39	Male	Mania	25	9	13	10	6	7	...	Cured
S. A. W.	31	Female	Mania	53	10	0	11	13	27	...	Uncured
J. F. ...	37	Female	Melancholia	26	9	2	9	0	...	2	Uncured
E. L. ...	34	Female	Mania	20	9	2	9	9	7	...	Cured
E. C—s.	53	Female	Mania	15	8	2	8	2	Cured
H. A. ...	22	Female	Mania	9	8	8	10	8	28	...	Cured
S. A. F.	27	Female	Mania	20	7	4	9	4	28	...	Cured
H. B. ...	25	Female	Mania	19	8	8	8	8	Cured
T. W. ...	44	Male	Mania	19	8	10	10	10	28	...	Cured
H. C. ...	60	Female	Mania	21	10	2	9	10	...	6	Cured
R. S. ...	40	Male	Melancholia	14	10	9	10	12	3	...	Cured
A. B—n.	24	Female	Monomania	12	9	2	9	8	6	...	Cured
J. C—r.	19	Male	Mania	43	10	13	13	7	36	...	Cured
D. S. ...	21	Female	Mania	16	5	6	6	11	19	...	Cured
S. B. ...	63	Female	Melancholia	8	7	2	7	8	6	...	Cured
M. J. ...	30	Female	Melancholia	29	7	11	9	4	21	...	Cured
E. C—m.	46	Female	Mania	23	7	5	7	6	1	...	Cured

TABLE of WEIGHTS—*continued.*

NAME.	Age.	Sex.	Form of Malady.	Period of Residence.	Weight on Admission.		Weight on Discharge.		Increase.	Decrease.	How Discharged.
					weeks.	st.	lbs.	st.			
S. H—t.	33	Female	Mania	23	8	3	10	0	25	..	Cured
A. G. ...	20	Female	Melancholia	9	9	1	9	5	4	...	Cured
J. H. ...	48	Male	Mania	4	9	12	10	0	2	...	Cured
M. S. ...	51	Female	Mania	9	9	1	9	6	5	...	Cured
M. F. ...	50	Female	Mania	17	10	2	9	8	...	8	Cured
A. C. A.	64	Female	Melancholia	8	9	1	9	1	Cured
J. B. ...	29	Female	Melancholia	7	8	9	9	3	8	...	Cured
N. C. ...	34	Male	Mania	30	11	0	11	0	Cured
S. M'E.	55	Female	Melancholia	12	12	0	11	5	...	9	Cured
S. T. ...	36	Female	Melancholia	37	8	11	9	12	15	...	Cured
A. C. C.	46	Female	Mania	8	6	12	7	10	12	...	Cured
C. C. ...	40	Male	Mania	30	8	5	10	2	25	...	Cured
V. S. C.	33	Female	Mania	7	10	0	10	1	1	...	Cured
A. E. ...	43	Female	Mania	6	7	13	8	6	7	...	Cured
S. P. ...	29	Female	Mania	31	7	8	10	1	35	...	Cured
S. T—s.	25	Female	Melancholia	12	8	1	8	1	Cured
J. L. ...	17	Male	Dementia	21	7	6	10	0	36	...	Cured
H. P. ...	39	Male	Melancholia	28	10	6	11	7	15	...	Cured
J. B—d.	28	Male	Melancholia	9	9	12	10	0	2	...	Cured
J. H—s.	42	Male	Mania	13	10	5	10	9	4	...	Uncured
C. P—y.	22	Female	Mania	6	8	7	9	4	11	...	Cured
W. M....	45	Male	Mania	30	9	12	11	7	23	...	Cured
M. A. K.	27	Female	Melancholia	9	7	1	7	7	6	...	Cured
M. S. W.	21	Female	Mania	9	8	6	9	11	19	...	Cured
J. C. C.	44	Male	Mania	24	9	9	11	10	2	...	Cured
R. E. ...	18	Male	Mania	14	6	3	6	12	9	...	Cured
W. K....	50	Male	Melancholia	9	9	8	9	10	2	...	Cured
R. B. ...	55	Female	Mania	17	8	10	9	1	5	...	Cured
E. W....	19	Female	Mania	29	7	4	8	8	18	...	Cured
S. B—h.	64	Female	Melancholia	7	8	11	8	9	...	2	Cured
L. P. ...	45	Female	Mania	17	9	11	10	5	8	...	Cured
T. T. ...	50	Male	Melancholia	28	15	0	15	7	7	...	Cured
H. T. ...	33	Female	Melancholia	15	7	2	9	5	31	...	Cured

TABLE of WEIGHTS—*continued.*

NAME.	Age.	Sex.	Form of Malady.	Period of Residence.	Weight on Admission.		Weight on Discharge.		Increase.	Decrease.	How Discharged.
				weeks.	st.	lbs.	st.	lbs.	lbs.	lbs.	
A. E. ...	43	Female	Mania	11	8	7	8	12	5	...	Cured
E. A. ...	18	Female	Mania	26	6	6	8	5	27	...	Cured
W. T. ...	67	Male	Melancholia	26	7	8	7	12	4	...	Cured
A. G. ...	20	Female	Mania	22	9	0	9	4	4	...	Cured
M.A.C(?)	30	Female	Mania	17	8	5	8	7	2	...	Cured
E. H-n.	34	Female	Mania	10	7	3	8	10	21	...	Cured
A. P. ...	23	Female	Mania	10	7	6	8	5	13	...	Cured
E. H-r.	32	Male	Mania	22	8	5	9	8	17	...	Cured
C. F. ...	57	Female	Mania	13	6	10	7	0	4	...	Cured
S. G. ...	52	Female	Melancholia	23	6	9	7	7	12	...	Cured
H. B-t.	21	Female	Dementia	10	10	4	11	2	12	...	Cured
H. R-m.	42	Female	Melancholia	8	8	9	8	13	4	...	Cured
R. S-h.	42	Female	Melancholia	9	8	4	9	4	14	...	Cured
E. S. C.	24	Female	Monomania	23	6	11	7	10	13	...	Cured
R. J. ...	37	Female	Melancholia	20	8	0	8	4	4	...	Cured
W. W...	28	Male	Mania	22	9	13	10	5	6	...	Cured
A. J-n.	56	Female	Mania	14	8	3	8	3	Uncured
M. S-h.	52	Female	Melancholia	11	7	11	8	2	5	...	Cured
M. A. H.	29	Female	Mania	18	14	6	14	4	...	2	Cured
F. C. F.	19	Female	Dementia	18	6	10	6	10	Cured
T. H. ...	33	Male	Mania	9	12	0	12	0	Cured
E. R. ...	33	Female	Melancholia	6	6	12	7	10	12	...	Cured
H. S-s.	30	Female	Dementia	16	7	4	8	7	17	...	Cured
J. J. F.	22	Male	Mania	16	7	12	9	0	16	...	Cured
H. P-r.	39	Female	Mania	8	6	6	7	4	12	...	Cured
S. V. ...	63	Male	Melancholia	13	9	6	10	0	8	...	Cured
E. C-n.	20	Female	Melancholia	13	7	7	8	4	11	...	Cured
S. G-d.	36	Female	Mania	6	6	10	8	3	21	...	Cured
M. C. ...	50	Female	Melancholia	8	7	0	7	0	Cured
J. G-n.	30	Male	Melancholia	10	10	7	10	11	4	...	Cured
F. A. S.	50	Female	Mania	12	8	4	9	4	14	...	Cured
E. D. ...	24	Female	Melancholia	9	7	2	8	3	13	...	Cured
E. W-e.	40	Male	Melancholia	7	12	2	12	12	10	..	Cured

TABLE
OF THE
POST MORTEM APPEARANCES
OF
Patients who died during 1851.

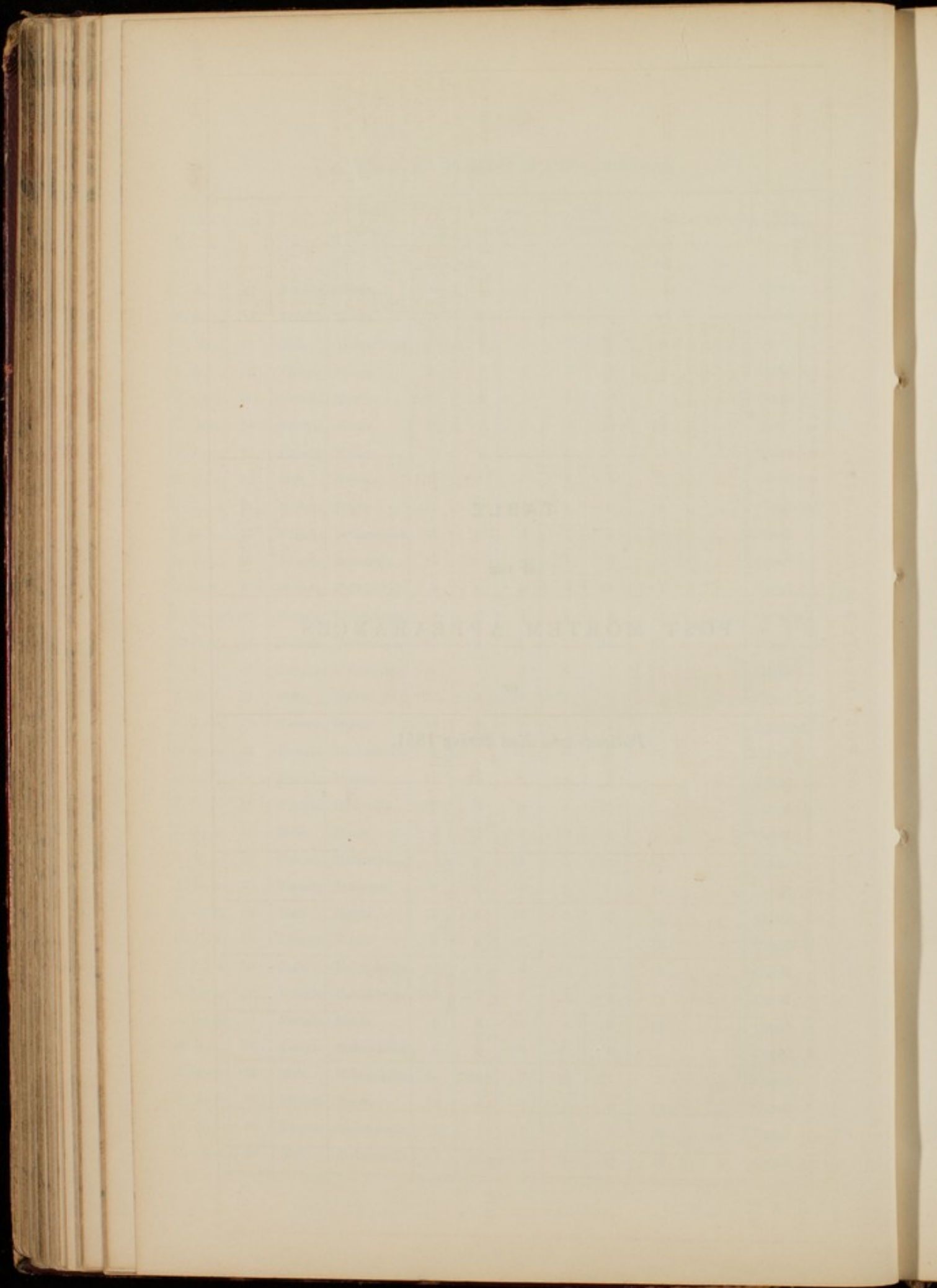

TABLE OF POST-MORTEM APPEARANCES.

Name.	Age.	Sex.	Mental Malady.	Duration of Malady.	Concomitant Bodily Affections.	Mode of Death.	Date of Post-mortem Examination.	General External Appearances.	Scalp.	Cranium.	Weight of Brain.	C E R E B R A L.		Thorax.	Abdomen.
												Membranes.	Substance.		
W. B.	51	Male.	Chronic Dementia. Total mental Atony.	32 Years.	Great Anemia; Diarrhoea.	Syncope from exhaustion.	18 hours. — in Jan.	Body well developed; not emaciated; very pale.	Bloodless; not wasted; not readily separable.	Large, rounded, oval. Bones of moderate thickness but of increased density.		Dura Mater almost bloodless; yellowish on its cerebral surface from serum in the sub-arachnoid tissue. Pacchionian bodies few; not large. Arachnoid opaque generally. Serous infiltration in meshes of Pia Mater, which was tougher than usual. Choroid very pale, without distinct cysts. Four ounces of serum, almost unmixed with blood, escaped.	Very anomic; consistency increased. Grey matter, scarcely distinguishable from white, from its great paleness. White substance, peculiarly pearly and glistening. Bleeding puncta almost wanting. Lateral ventricles large.	Not examined.	Not examined.
J. S.	38	Male.	Mania.	3 Months.	Phthisis, Pneumonia; great aneurism; granular kidneys.	Apnoea and exhaustion.	47 hours. — in Jan.	Body well developed; rather fat; pale, sallow.	Very thick and fatty; with little blood.	Symmetrical; elongated posteriorly. Bones dense, not thick.		Dura Mater firmly adherent: sinuses rather empty. Pacchionian bodies large not numerous. Arachnoid generally rather opaque, and tougher than normal. Pia Mater thick & tough, especially over Pons Varolii. About the origins of 7th and 8th nerves of each side, was a collection of fibrous circular corpuscles, processes from the Pia Mater. Choroid with many and large cysts.	Consistence firm: fibrous structure very distinct. Grey matter pale. Its chief white band very prominent. Puncta few.	Right lung adherent at apex and base. Pleura enormously thickened on right side, especially its costal layer. Vomica in apex of right lung, with tubercular condensation about it: lung elsewhere congested or hepatized. Apex of left lung with crude tubercles: its base congested. Heart large, fatty: mitral valve and aorta with deposit.	Abdominal wall very fat: so also omentum and mesentery. A small abscess in left lobe of liver. Much fat about the kidneys and intestines: former with cortical structure nearly destroyed by fatty degeneration.

TABLE OF POST-MORTEM-APPEARANCES—continued.

Name.	Age, Sex.	Mental Malady.	Duration of Malady.	Concomitant Bodily Affections.	Mode of Death.	Date of Post-Mortem Examination.	General External Appearances.	Scalp.	Cranium.	Weight of Brain.	C E R E B R A L.		Thorax.	Abdomen.
											Membranes.	Substance.		
S. W.	42 Fem.	Acute Melancholia.	5 Months.	Marasmus: Diarrhoea.	Syncope from exhaustion.	6 hours. — in Feb.	Stature small, slight; chest flat; very emaciated.	Very thin, almost bloodless; separable with much difficulty.	Asymmetrical. Depressed at the site of the posterior fontanelle. Bones very thin, but dense; almost without diploe. Diaphragm at places.	<i>lb. oz.</i> 2. 11½ avoirdupois.	Dura Mater adherent; thin; very little blood in its sinuses. Pacchionian bodies not numerous, but large, and producing pits in the cranial vault. Arachnoid very slightly opaque anywhere. Pia Mater normal.	Anterior lobe shallow; concave over the orbital plates. Grey matter pale white, soft, with very few bleeding points on section.	Lungs small, anemic; slightly adherent in places. Some interlobular emphysema of the upper lobes. Heart small; walls thin. Mitral valve with some deposit.	Viscera healthy; one ovary with a compound cyst.
C. F.	36 Fem.	Mania.	Seven Months.	Marasmus diarrhoea. Tubercles of lungs.	Syncope from exhaustion.	30 hours. — Jan.	Extreme emaciation. Body delicately and well formed.	Excessively thin without a particle of fat; bloodless, very adherent.	Rather small. Bones not dense; thickness moderate.	2.14.	Dura Mater normal but bloodless. Arachnoid rather opaque generally. Infiltration of serum in meshes of Pia Mater: the latter not deficient of blood; rather thickened. Choroid with cysts.	Firm. Grey lamina well colored. Lateral ventricles capacious, filled with serum; about 4-oz. of bloody serum escaped.	Not examined.	Not examined.

TABLE OF POST-MORTEM APPEARANCES—continued.

Name.	Age, Sex.	Mental Malady.	Duration of Malady.	Concomitant Bodily Affections.	Mode of Death.	Date of Post-mortem Examination.	General External Appearances.	Sculp.	Cranium.	Weight of Brain.	C E R E B R A L .		Thorax.	Abdomen.
											Membranes.	Substance.		
E. L.	26 Fem.	Dementia after Mania.	Six Years.	Extensive thoracic and abdominal lesions with vomiting, diarrhoea and typhoid symptoms.	Apnoea.	24 hours, — Feb.	Body stout made; not emaciated. Decomposition advancing speedily.	Thick, very elastic; not readily separable.	Frontal arch contracted, shallow. Cranium asymmetrical, flattened behind. Bones of moderate thickness and density.	<i>lb. oz.</i> 2 14½	Dura Mater normal; vessels not congested. Arachnoid generally but only slightly opaque. Pachionian bodies not large nor numerous. Pia Mater normal.	Rather firm; grey lamina well colored but thin. Convoltions shallow, save two or three very long ones; their distribution very irregular. The posterior cerebral lobes very deficient.	Very contracted by the upward encroachment of the diaphragm. Heart rather large, some deposit on mitral valve. Lungs much compressed by the large heart and the diaphragm and containing a very fetid greasy pus. A portion of liver had been destroyed. Intestines glued together; the omentum, an irregular fatty mass was inseparable from them. Two or three feet of the lower end of ilium were gangrenous and perforated at several spots. There appeared to have been a special sac; the walls of which were oldest and thickest behind the pubes.*	

* In the limits of this abstract it is impossible to convey a precise notion of this extensive abdominal lesion.

TABLE OF POST-MORTEM APPEARANCES—continued.

Name.	Age.	Sex.	Mental Malady.	Duration of Malady.	Concomitant Bodily Affections.	Mode of Death.	Date of Post-Mortem Examination.	General External Appearances.	Scalp.	Cranium.	Weight of Brain.	C E R E B R A L .		Thorax.	Abdomen.
												Membranes.	Substance.		
J. C. N.	51	Male	Melancholia.	Seven months.	Phthisis.	Syncope from exhaustion.	32 hours. — March.	Body much emaciated. Shortening of one leg from an old fracture below the neck of the femur, and dislocation on the dorsum ilii, with false joint.	Of moderate thickness with little blood; rather adherent.	Large posteriorly. Bones thick and dense.	$\frac{3}{4}$ lb. 4 oz.	Dura Mater inoperable. Pacchionian bodies large, but few. Great opacity and thickening of the Pia Mater, and Arachnoid; of the latter, chiefly over the summit. Pia Mater rather vascular. Vessels healthy. Choroid with few cysts.	Anterior lobes adherent. Grey matter normal. White, soft, much gritty, calcareous matter in the white stem of cerebellum. Bleeding puncta numerous.	Lungs tubercular; left lung with an old large cavity at its apex. Pleuritic adhesions extensive. Heart healthy.	Viscera healthy. Left kidney much larger than right.
J. R. P.	49	Male	Melancholia.	Nine months.	Diarrhœa.	Syncope from exhaustion.	39 hours. — March.	Much emaciation. Stature small, thin; head large.	Thin. Separable with facility.	Large. Bones dense.	3 0 $\frac{1}{2}$	Dura Mater almost inseparable, rather vascular. Groups of Pacchionian bodies large and numerous. Arachnoid very opaque and thickened; lesion over the base. About 2 ounces bloody serum escaped.	Anterior lobes adherent. Grey lamina rather pale, white matter firm; its fibrous structure very distinct. Puncta numerous on section; bleeding little. No cysts in Choroid.	Lungs healthy, rather vascular. Heart small; some opacity of mitral valve, and of the lining of the aorta.	Stomach large, distended with flatus; but otherwise, like the other viscera, healthy.

TABLE OF POST-MORTEM APPEARANCES—continued.

Name.	Age.	Sex.	Mental Malady.	Duration of Malady.	Concomitant Bodily Affections.	Mode of Death.	Date of Post-Mortem Examination.	General External Appearance.	Scalp.	Cranium.	Weight of Brain.	C E R E B R A L .		Thorax.	Abdomen.
												Membranes.	Substance.		
R. M. E.	36	Male	Acute melancholia.	Three or Four Months.	Imperfect hemiplegia with tremor or convulsion before death. Inflammation of lungs.	Coma.	26 hours. — March.	Stature large, much wasted. Decomposition early and rapid.	Rather thick, and venously congested, adherent firmly.	Long; compressed laterally. Bones dense, thick; diploe almost wanting.	<i>lb. oz.</i> 2 13½	Dura Mater rather congested with venous blood. Pacchionian bodies numerous. Much opacity of Arachnoid with thickening, both over summit and base. Infiltration of serum in the Pia Mater, which was also vascular.	Cerebral substance very soft, most readily broken down; rather vascular. Grey layer, rather pale. Numerous bleeding puncta on section. Choroid without cysts.	Well developed. Left lung generally adherent; congested, easily broken down, not above half the size of other lung. Right capacious, lower half congested, becoming hepatized in front. No tubercles. Heart large.	Liver large, rather soft. Spleen pulpy; other viscera healthy.
G. A.	58	Male	Chronic mania with Dementia.	Twenty-eight Years.	Chronic Asthma and Paraplegia.	Apnoea.	56 hours. — March.	Stature small, much wasted. Acquired curvature of spine.	Scalp normal.	Rather small. Bones with a well developed diploe; not dense.	3 5½	Veins of Dura Mater rather full. Some large patches of Pacchionian bodies. Arachnoid generally opaque, considerable serous effusion in meshes of Pia Mater, which was rather congested. Cysts in Choroid.	Grey lamina rather pale, consistence generally normal. Pineal with a cyst as large as itself.	Not examined.	Not examined.
E. C.	52	Male	Monomania.	Thirteen Years.	Spasmodic Dyspnoea.	Coma in an epileptic fit.	24 hours. — April.	Body well developed, in good condition.	Rather thick, spongy, and congested; readily separable	Large, well-formed; symmetrical. Bones thick and dense.	3 3¼	Dura Mater nearly inseparable. Sinuses and veins much congested. Pacchionian bodies small. Arachnoid slightly and generally opaque. Pia Mater congested, with some serous infiltration. Bloody serum escaped.	Puncta not numerous nor prominent on section. Grey lamina well developed, colored and convoluted. Choroid with cysts. Internal vessels of brain congested.	Not examined.	Not examined.

TABLE OF POST-MORTEM APPEARANCES—continued.

Name.	Age.	Sex.	Mental Malady.	Duration of Malady.	Concomitant Bodily Affections.	Mode of Death.	Date of Post-Mortem Examination.	General External Appearances.	Scalp.	Cranium.	Weight of Brain.	C E R E B R A L.		Thorax.	Abdomen.
												Membranes.	Substance.		
J. A.	65	Male	Mania.	Three-Months	Asthma and disease of heart.	Apnea.	24 hours. — May.	Body stout made, fat. Decomposition rapid.	Thick; not readily separable; with excess of blood.	Rather large. Bones dense; of moderate thickness.	<i>lb. oz.</i> 3 2¼	Dura Mater very firmly attached; its vessels full. General opacity of Arachnoid, but slight. Pia Mater congested. Choroid with small cysts; rather congested.	Consistence normal. Numerous bleeding puncta on section. Grey layer rather pale and thin.	Well developed. Old adhesions of both lungs, especially the left, which was also much diseased. Right lung consolidated in upper lobe. Heart very large, fatty; mitral valve with deposit. Bronchial glands enlarged. Ascending aorta dilated, with progressing calcareous deposit.	Liver becoming fatty; rather small. Stomach and intestines healthy. Kidneys contracted; in an advanced stage of granular degeneration; cysts on their surface.
T. C.	65	Male	Melan- cholia	Six Months	Granular kidneys. Disease of heart & lungs. Subject to gout.	Coma.	27 hours. — June.	Stature slender; subcutaneous fat not deficient.	Rather thick; firmly adherent.	Well-formed. Bones rather thick and dense.	3 8½	Dura Mater strongly adherent. Sinuses full. Pacchionian bodies numerous and large. Arachnoid very opaque generally, Pia Mater congested, with serous effusion in its meshes. Choroid with numerous small cysts. Basilar and carotid arteries with commencing earthy deposit.	Grey lamina rather pale; its secondary lines indistinguishable. White matter soft; color dull. Optic thalami & corpora striata soft and vascular; convolutions well developed. Puncta numerous.	Well developed. Costal cartilages ossified. Tubercular consolidation of apex of right lung. Heart soft and fatty. Mitral valve with advancing earthy deposit. Ascending aorta much dilated, with numerous and large calcareous plates.	Liver becoming fatty; rather small. Stomach and intestines healthy. Kidneys contracted; in an advanced stage of granular degeneration; cysts on their surface.

TABLE OF POST-MORTEM APPEARANCES—continued.

Name.	Age.	Sex.	Mental Malady.	Duration of Malady.	Concomitant Bodily Affections.	Mode of Death.	Date of Post-Mortem Examination.	General External Appearances	Scalp.	Cranium.	Weight of Brain.	C E R E B R A L .		Thorax.	Abdomen.
												Membranes.	Substance.		
C. E.	43	Fem.	Acute Mania.	Ten Days	Inflammation of Brain: convulsion & paralysis preceding death.	Coma.	25 hours. — July.	Well formed, thin, but not emaciated.	Thin, readily separable; not congested.	Rather small; lower half of occiput prominent. Bones normal.	<i>lb. oz.</i> 2 9½	Dura Mater strongly adherent; vessels rather full. Pacchionian bodies large and numerous. Arachnoid of summit extremely thickened and opaque; that of base but very slightly so. Pia Mater congested, especially in the left temporal region posteriorly. Cerebral vessels and Choroid congested. Some subarachnoid effusion.	Beneath the congested inflamed Pia Mater, the grey matter was of a dusky crimson hue, and much softened; the subjacent white substance unaffected. Right corpus striatum more vascular than normal; the left in a state of red softening, in a circumscribed central portion extending nearly to the crus cerebri. Brain-matter elsewhere healthy. The secondary layers in the inflamed portion of grey matter indistinguishable. About 3 ounces of bloody serum escaped from brain.	Not examined.	Not examined.
R. W.	37	Fem.	Mania.	Seven weeks.	Phthisis with diarrhoea.	Syncope from exhaustion.	24 hours. — Sept.	Small stature. Emaciated.	Very thin and bloodless.	Bones thin, but dense; diploë absent.	2 14	Dura Mater adherent rather firmly; its sinuses nearly empty. Arachnoid slightly opaque on base, but not on summit. Pia Mater with little blood. Pacchionian bodies few, not large.	Cortical lamina rather thin; not pale. White matter rather softer than normal about the 3rd ventricle. Puncta numerous, but bleeding little. Choroid bloodless, with numerous large cysts.	Lungs inseparably adherent throughout, crumpled with tubercular matter crude and softened; and their apices occupied by cavities. Heart healthy.	Viscera healthy.

TABLE OF POST-MORTEM APPEARANCES—continued.

Name.	Age.	Sex.	Mental Malady.	Duration of Malady.	Concomi- tant, Bodily Affections.	Mode of Death.	Date of Post- Mortem Exami- nation.	General External Appearances	Scalp.	Cranium.	Weight of Brain.	C E R E B R A L .		Thorax.	Abdomen.
												Membranes.	Substance.		
W. G.	31	Male	Chro- nic De- mentia.	Fifteen Years.	Sub- cute Rheu- matism.	Coma from E- pilepsy.	50 hours. — Dec.	Body well made, in good condition; very pale. Stature large.	Of mode- rate thickness; rather congested	Large; wide across the summit. Cranial bones thick and dense.	<i>lb. oz.</i> 3 11½	Dura Mater not particularly adher- ent: sinuses distend- ed. Pacchionian bodies not numerous nor large. Arach- noid, both of summit and base, almost nor- mal. Pia Mater con- gested; so also in- ternal cerebral ves- sels: but choroid not congested and with- out cysts.	Consistence normal. Grey lamina well colored; convolutions good. Numerous bleed- ing puncta on sec- tion,	Both lungs ad- herent in places; posteriorly engor- ged; the right one more so. Apices with transformed calcareous tuber- cles. Heart heal- thy. Diaphragm thrust upward by distended stomach and intestines.	Abdomen of great length; and large in other dimen- sions. Much sub- cutaneous fat. O- mentum fatty. In- testines healthy, but much distend- ed with flatus. Kid- neys very large, healthy.

St. Luke's Hospital for Lunatics.

STATISTICAL TABLES,

&c., &c.,

FOR THE YEAR

1852.

STATISTICAL TABLES

For the year 1852.

N^o. I.

STATEMENT of the Number of PATIENTS ADMITTED and DISCHARGED from 1st January to 31st December, 1852.

(I.) PATIENTS DEEMED CURABLE.

	Males.	Females.	Total.
In the Hospital on 1st January, 1852.	38	51	89
Admitted during the year	62	123	185
	100	174	274
Discharged—Unfit	4	6	10
—By desire of Friends	3	6	9
Remaining in the Hospital	26	63	89
	33	75	108
Treatment completed	67	99	166

STATEMENT shewing the per centage.

<i>Males.</i>		<i>Females.</i>	
Cured.. 39	equal to 58.20 per cent..	Cured.. 66	equal to 66.66 per cent.
Uncured 23	.. 34.32 ..	Uncured 23	.. 23.23 ..
Died .. 5	.. 7.46 ..	Died .. 10	.. 10.10 ..
<u>67</u>		<u>99</u>	

Males and Females together.

Cured..	.. 105	equal to	63.25 per cent.
Uncured	.. 46	..	27.71 ..
Died 15	..	9.03 ..
	<u>166</u>		

TABLES FOR 1852—continued.

Admissions and Discharges—continued.

(II.) PATIENTS DEEMED INCURABLE.

	Males.	Females.	Total.
In the Hospital on 1st January, 1852	48	47	95
Admitted during the year	10	6	16
	58	53	111
	Males	Fem.	
Discharged by desire of Friends	2	1	
——— Friends not complying with Rules	2	1	
——— On trial	2	—	
Died	3	3	
	9	5	14
Remaining in the Hospital	49	48	97

(III.) SYNOPSIS OF THE TWO CLASSES.

	Curable.	Incurable.	Total.
On the Books on 1st January, 1852.	89	95	184
Admitted in 1852.	185	16	201
	274	111	385
Discharged in 1852.	185	14	199
Remaining in the Hospital	89	97	186
	Males.	Females.	Total.
Average Weekly number of Patients in the Hospital ..	84	113	197
	Males.	Females.	Total.
Average number of Patients attending Divine Service within the Hospital	32	43	75

TABLES FOR 1852—continued.

Admissions and Discharges—continued.

(IV.) DISCHARGES ACCORDING TO THE RETURNS REQUIRED
BY 8 AND 9 VICT., C. 100.

	<i>Males.</i> <i>Females.</i>		<i>Males.</i>	<i>Females.</i>	<i>Total.</i>
Recovered	41	66			
Less returned within 2 months ..	2	—			
			39	66	105
Relieved			4	2	6
Not improved.			32	35	67
Died			8	13	21
Total			83	116	199

TABLES FOR 1852—*continued.*N^o. II.MONTHLY ADMISSIONS, CURES, and DEATHS of
CURABLE PATIENTS *during* 1852.

MONTH	ADMITTED.			CURED.			DIED.		
	<i>Males.</i>	<i>Females.</i>	<i>Total.</i>	<i>Males.</i>	<i>Females.</i>	<i>Total.</i>	<i>Males.</i>	<i>Females.</i>	<i>Total.</i>
January ..	5	13	18	1	2	3	2	2	4
February ..	4	13	17	3	9	12	—	1	1
March ..	6	8	14	2	6	8	1	—	1
April	4	17	21	6	6	12	1	3	4
May	7	13	20	2	8	10	—	2	2
June	5	6	11	4	2	6	—	—	—
July	8	11	19	5	4	9	—	1	1
August. ..	4	7	11	2	8	10	—	1	1
September..	3	6	9	2	4	6	1	—	1
October. ..	6	8	14	5	7	12	—	—	—
November ..	3	7	10	4	4	8	—	—	—
December ..	7	14	21	3	6	9	—	—	—
Total ..	62	123	185	39	66	105	5	10	15

Patients discharged and re-admitted within two months not included in the above.

TABLES FOR 1852—*continued.*N^o. III.PERIOD of RESIDENCE in the Hospital of PATIENTS
DISCHARGED CURED in 1852.

	<i>Males.</i>	<i>Females.</i>	<i>Total.</i>
4 Weeks	1	—	1
5 "	—	2	2
6 "	2	3	5
7 "	3	4	7
2 Months and upwards	7	17	24
3 " " "	7	11	18
4 " " "	3	7	10
5 " " "	4	11	15
6 " " "	4	3	7
7 " " "	3	1	4
9 " " "	1	5	6
10 " " "	—	1	1
11 " " "	3	1	4
15 " " "	1	—	1
Total	39	66	105

N^o. IV.DOMESTIC CONDITION of CURABLE PATIENTS
admitted during 1852.

	<i>Males.</i>	<i>Females.</i>	<i>Total.</i>
Married	27	63	90
Single	34	50	84
Widowed.	1	10	11
Total	62	123	185

TABLES FOR 1852—*continued.*N^o. V.HEREDITARY PREDISPOSITION *of* CURABLE
PATIENTS *admitted during* 1852.

	<i>Males.</i>	<i>Females.</i>	<i>Total.</i>
Hereditary	10	29	39
Not Hereditary	41	85	126
Not ascertained	11	9	20
Total	62	123	185

N^o. VI.AGES *of* CURABLE PATIENTS *admitted during* 1852.

	<i>Males.</i>	<i>Females.</i>	<i>Total.</i>
From 12 to 15 Years	—	—	—
" 16 to 20 "	4	13	17
" 21 to 25 "	13	13	26
" 26 to 30 "	4	21	25
" 31 to 35 "	15	12	27
" 36 to 40 "	7	13	20
" 41 to 45 "	8	12	20
" 46 to 50 "	4	13	17
" 51 to 55 "	1	10	11
" 56 to 60 "	5	6	11
" 61 to 65 "	—	6	6
" 66 to 70 "	1	4	5
Total	62	123	185

TABLES FOR 1852—continued.

N^o. VII.

DURATION of EXISTING ATTACKS of CURABLE PATIENTS at the time of admission in 1852.

	Males.	Females.	Total.
Under 1 Week	1	—	1
1 Week	9	13	22
2 Weeks	6	21	27
3 "	3	16	19
4 "	11	15	26
5 "	—	6	6
6 "	5	6	11
7 "	—	1	1
2 Months	9	11	20
3 "	8	8	16
4 "	2	4	6
5 "	—	6	6
6 "	5	9	14
7 "	1	1	2
8 "	1	4	5
9 "	1	1	2
10 "	—	1	1
Total	62	123	185

N^o. VIII.

NUMBER of ATTACKS of CURABLE PATIENTS admitted during 1852.

	Males.	Females.	Total.
First	43	90	133
Second	13	23	36
Third	3	8	11
Fourth	2	—	2
Fifth	—	—	—
Sixth	—	2	2
Seventh	1	—	1
Total	62	123	185

TABLES FOR 1852—*continued.*N^o. IX.RESIDENCE *of* CURABLE PATIENTS
prior to admission in 1852.

	<i>Males.</i>	<i>Females.</i>	<i>Total.</i>
Metropolis	32	54	86
Provinces	30	69	99
Total	62	123	185

N^o. X.RELIGIOUS PERSUASION *of* CURABLE PATIENTS
admitted during 1852.

	<i>Males.</i>	<i>Females.</i>	<i>Total.</i>
Baptist.. .. .	4	6	10
Calvinist.	—	1	1
Church of England	45	89	134
Church of Scotland	—	3	3
Independent	6	13	19
Jewish.. .. .	1	1	2
Mormonite	2	—	2
Roman Catholic	1	—	1
Wesleyan Methodist	3	10	13
Total	62	123	185

TABLES FOR 1852—continued.

N^o. XI.

OCCUPATION of CURABLE PATIENTS admitted during 1852.

MALES.		FEMALES.	
Artist	1	Char-Woman	1
Attendants at Lunatic Asylum ...	2	Confectioner's Assistant	1
Baker	1	Cook	1
Butcher	1	Dress-Makers	10
Carpenters	2	Gloveress	1
Carrier	1	Governesses	2
Chymist	1	House-Keepers	5
Clerks	3	Lace Maker	1
Clothier	1	Lodginghouse-Keepers	2
Coach-Builders	1	Milliners	2
Coachman	1	Needlewomen	4
Compositor	1	School-Mistresses	4
Cork-Cutter	1	Servants	26
Drapers	2	Shopkeeper	1
Engineer	1	Silk-Filler	1
Farmers	3	Silk-Winders	2
Fishmonger	1	Tambour-Worker	1
Footman	1	Wives of the following, viz.,—	
Gardener	1	Bakers	2
Grocer	1	Carpenter	1
Grooms	2	Clerk	1
Innkeeper	1	Cordwainer	1
Labourers	2	Dairyman	1
Law-Stationer	1	Farmers	3
Lodging-house Keeper	1	Gardeners	3
Mechanical-Draughtsman	1	Grocer	1
Messenger	1	Hair-Dresser	1
Painter	1	Joiner	1
Paper-Hanger	1	Labourers	8
Pianoforte-Maker	1	Letter-Carrier	1
Police-Constable	1	News-Vendor	1
Post-Boy	1	Policeman	1
Printer	1	Porter	1
Rope-Maker	1	Publicans	2
Sawyer	1	Revenue-Officer	1
Schoolmaster	1	Shepherd	1
Sculptor	1	Shop-Keepers	3
Shipwright... ..	1	Soldier	1
Shoe-Makers	4	Tailors	2
Spectacle-Frame-Maker	1	Widow of Grocer	1
Solicitor	1	" Hair-Dresser	1
Tailors	2	" Yeoman	1
Valet	1	Not Stated... ..	18
Watch-Maker	1		
Wire-Drawers	2		
Son of Farmer	1		
Not stated	2		
	62		123

Males 62
 Females 123
 Total 185

TABLES FOR 1852—*continued.*

No. XIII.

NUMBER of DEATHS of CURABLE and INCURABLE
PATIENTS during the year 1852, shewing the assigned causes
thereof.

	<i>Males.</i>	<i>Females.</i>	<i>Total.</i>
Abdominal Disease	1	—	1
Asphyxia Suffocatonis	1	1	2
Asthma (Spasmodic)	1	—	1
Disease of the Heart	1	—	1
Dropsy	—	1	1
Epilepsy	1	—	1
Exhaustion	1	2	3
Hernia	—	1	1
Jaundice	1	—	1
Mortification of the Legs	—	1	1
Natural Decay	1	—	1
Phthisis	—	2	2
Scrofula	—	2	2
Typhoid Fever	—	3	3
Total	8	13	21

TABLE
OF THE
RELATIVE WEIGHTS
OF
PATIENTS ON THEIR ADMISSION AND DISCHARGE:

*Referring to those Patients discharged "Cured" during
the Year 1852.*

TABLE of the relative WEIGHTS of Patients on their admission and discharge.

NAME.	Age.	Sex.	Form of Malady.	Period of Residence.	Weight on Admission.		Weight on Discharge.		Increase.	Decrease.
					st.	lbs.	st.	lbs.		
J. W.	33	Male	Mania	45	12	2	13	4	16	...
C. B. ...	22	Female	Melancholia	38	6	11	9	0	31	...
T. S. ...	42	Male	Melancholia	45	10	2	10	10	8	...
W. M.	21	Male	Mania	60	8	6	10	6	28	...
M. P. ...	37	Female	Melancholia	27	8	2	10	0	26	...
W.F.W.	44	Male	Melancholia	24	6	10	7	7	11	...
C. A. W.	16	Female	Mania	27	7	0	7	10	10	...
G. T. ...	26	Male	Melancholia	27	10	2	11	7	19	...
R. H. ...	50	Male	Melancholia	23	12	6	12	4	...	2
D. M. ...	23	Male	Melancholia	28	8	6	8	10	4	...
A. G. ...	60	Female	Mania	17	7	0	8	4	18	...
S. M. ...	25	Female	Mania	21	6	4	7	10	20	...
E. H. ...	34	Female	Mania	14	8	5	10	0	23	...
J. H. ...	51	Male	Melancholia	11	13	11	13	0	...	11
S. H. ...	52	Female	Melancholia	11	7	6	8	3	11	...
J. T. M.	18	Male	Mania	30	9	4	10	9	19	...
L. E. ...	24	Female	Mania	11	6	11	8	9	26	...
L. B. ...	38	Female	Melancholia	21	8	9	9	5	10	...
E. W.	26	Female	Mania	37	6	3	8	3	28	...
M. A. P.	17	Female	Mania	8	6	12	7	2	4	...
M. R. ...	57	Female	Mania	22	6	4	7	9	19	...
L. L. ...	34	Male	Melancholia	15	11	7	12	5	12	...
S. S. ...	44	Female	Melancholia	43	7	6	8	4	12	...
E. S. ...	35	Female	Mania	31	7	3	7	6	3	...
M. F. ...	27	Female	Melancholia	16	9	2	9	7	5	...
H. W.	44	Female	Melancholia	7	11	4	11	4
M. W.	27	Female	Mania	22	9	7	10	0	7	...
L. P. ...	48	Female	Mania	6	7	12	8	3	5	...
B. M. ...	20	Male	Mania	46	8	4	9	7	17	...
R. J. ...	26	Male	Melancholia	33	10	7	10	11	4	...
E. F. ...	34	Female	Melancholia	15	5	7	7	0	21	...
S. V. ...	40	Female	Melancholia	7	5	6	6	4	12	...
H. A. ...	41	Female	Melancholia	10	7	11	8	12	15	...

TABLE of WEIGHTS—*continued.*

NAME.	Age.	Sex.	Form of Malady.	Period of Residence.	Weight on Admission		Weight on Discharge.		Increase.	Decrease.
				weeks.	st.	lbs.	st.	lbs.		
J. L. B.	17	Female	Mania	20	6	1	6	4	3	...
J. L. ...	42	Male	Melancholia	15	10	7	11	5	12	...
A. S. ...	32	Female	Mania	18	8	0	8	7	7	...
J. B. ...	24	Female	Mania	38	8	0	9	9	23	...
M. O. ...	28	Female	Melancholia	9	7	4	8	7	17	...
A. J. ...	24	Female	Mania	10	8	4	9	4	14	...
A. S. ...	31	Female	Melancholia	10	8	3	8	5	2	...
G. W. ...	57	Male	Melancholia	12	9	11	10	8	11	...
F. P. ...	61	Female	Melancholia	5	6	5	7	13	22	...
E. S. ...	26	Female	Mania	17	9	11	10	5	8	...
A. W. ...	22	Male	Melancholia	17	10	2	10	9	7	...
J. S. ...	40	Male	Mania	15	8	3	9	0	11	...
C. C. ...	45	Female	Melancholia	43	7	10	7	11	1	...
A. D. ...	30	Female	Mania	22	8	11	9	2	5	...
C. W. ...	27	Female	Melancholia	38	6	7	7	0	7	...
S. A. A.	19	Female	Mania	23	9	2	9	8	6	...
S. G. ...	25	Female	Mania	12	8	0	8	4	4	...
E. D. ...	53	Female	Mania	7	7	7	8	0	7	...
G. T. ...	44	Male	Melancholia	31	10	4	10	11	7	...
E. L. ...	31	Female	Mania	6	10	7	11	0	7	...
J. M. ...	34	Male	Mania	7	12	11	12	12	1	...
N. S. ...	22	Male	Melancholia	7	9	0	9	2	2	...
E. H. ...	28	Female	Mania	38	10	0	10	0
T. V. ...	39	Male	Mania	22	12	7	13	5	12	...
J. W. ...	24	Male	Mania	27	7	8	7	10	2	...
A. B. ...	20	Female	Mania	21	6	6	7	12	20	...
T. C. ...	31	Male	Mania	8	16	3	15	11	...	6
L. T. ...	16	Female	Melancholia	23	6	11	8	0	17	...
W. C.	Male	Mania	12	10	4	10	2	...	2
E. Mc. L.	37	Female	Mania	8	7	11	8	7	10	...
M. A. D.	46	Female	Melancholia	7	7	6	7	7	1	...
J. W. ...	31	Male	Mania	11	10	4	10	9	5	...
M. A. P.	39	Female	Mania	13	5	7	6	12	19	...

TABLE of WEIGHTS—*continued.*

NAME.	Age.	Sex.	Form of Malady.	Period of Residence.	Weight on Admission.		Weight on Discharge.		Increase.	Decrease.
					st.	lbs.	st.	lbs.		
J.E.H.P	38	Male	Mania	6	11	2	11	13	11	...
J. L. ...	42	Male	Melancholia	20	11	7	11	8	1	...
E. P. ...	48	Female	Mania	10	10	2	12	0	26	..
H. P. ...	40	Male	Melancholia	20	10	10	12	1	19	...
C. C. ...	44	Female	Melancholia	27	6	0	6	13	13	...
S. B. ...	66	Female	Melancholia	15	8	9	8	2	...	7
E. D. ...	19	Female	Melancholia	15	8	0	9	2	16	...
J. A. C.	22	Female	Melancholia	11	7	7	8	11	18	...
F. C. ...	34	Male	Mania	27	9	0	9	7	7	...
J. B. ...	32	Male	Melancholia	23	9	9	10	1	6	...
T. R. ...	45	Male	Melancholia	8	8	11	9	0	3	...
M. A. D.	37	Female	Mania	13	7	7	8	11	18	...
F. H. ...	28	Male	Catalepsy	11	8	2	9	10	22	...
G. B. ...	16	Male	Mania	16	5	3	6	11	22	...
M. A. C.	29	Female	Melancholia	8	7	2	7	10	8	...
R. G. ...	22	Female	Mania	13	7	2	9	2	28	...
E. G. ...	29	Female	Mania	11	7	8	9	2	22	...
A. G. ...	61	Female	Mania	14	8	0	8	2	2	...
E. A. S.	26	Female	Monomania	14	7	7	8	1	8	...
M. A. B.	60	Female	Mania	16	7	4	7	3	...	1
L. B. ...	19	Female	Mania	19	6	0	6	12	12	...
T. J. L.	58	Male	Melancholia	13	9	5	10	11	20	...
W. K. ...	38	Male	Melancholia	13	10	0	11	4	18	...
J. W. ...	58	Male	Melancholia	21	11	5	11	5
H. C. ...	28	Female	Mania	18	6	8	8	4	24	...
M. A. W.	37	Female	Mania	5	7	4	7	7	3	...
E. S. ...	26	Female	Melancholia	5	8	7	8	9	2	...
G. P. ...	19	Male	Mania	7	9	9	11	7	26	...
M. S. ...	25	Female	Mania	9	6	6	7	13	21	...
J. H. ...	50	Male	Mania	6	10	4	10	4
W. M. ...	51	Male	Mania	7	8	2	8	12	10	...

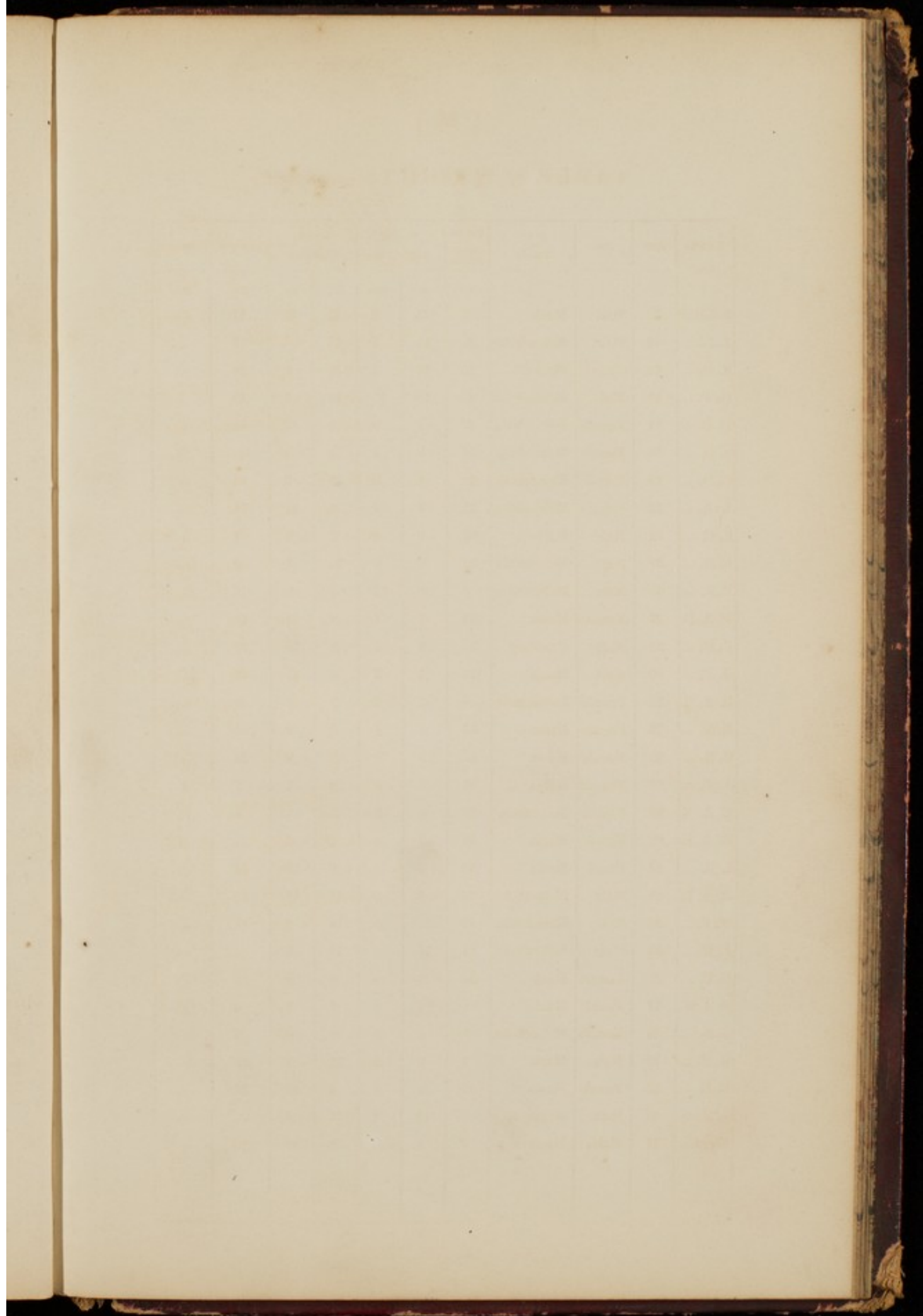

**A number of blank pages follow
and have not been photographed.**

