

The human brain : histological and coarse methods of research : a manual for students and asylum medical officers / by W. Bevan Lewis.

Contributors

Lewis, William Bevan, 1847-1929.
Royal College of Physicians of Edinburgh

Publication/Creation

London : J. & A. Churchill, 1882.

Persistent URL

<https://wellcomecollection.org/works/dtsrxfsd>

Provider

Royal College of Physicians Edinburgh

License and attribution

This material has been provided by This material has been provided by the Royal College of Physicians of Edinburgh. The original may be consulted at the Royal College of Physicians of Edinburgh. where the originals may be consulted.

This work has been identified as being free of known restrictions under copyright law, including all related and neighbouring rights and is being made available under the Creative Commons, Public Domain Mark.

You can copy, modify, distribute and perform the work, even for commercial purposes, without asking permission.



Wellcome Collection
183 Euston Road
London NW1 2BE UK
T +44 (0)20 7611 8722
E library@wellcomecollection.org
<https://wellcomecollection.org>

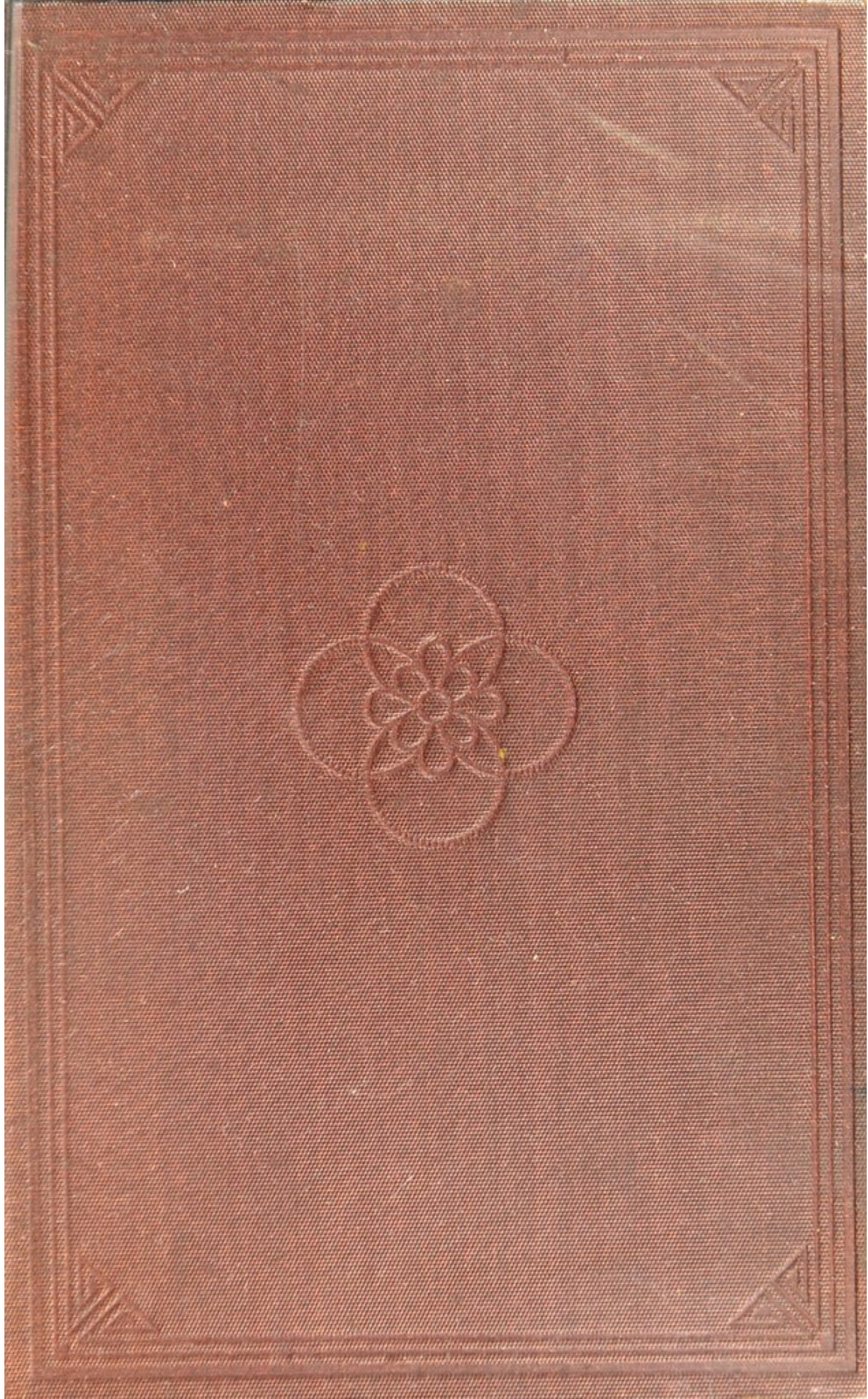

Le # 6. 12

R52301

10

THE HUMAN BRAIN
HISTOLOGICAL AND COARSE METHODS OF
RESEARCH

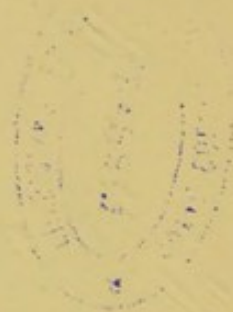

THE
HUMAN BRAIN

HISTOLOGICAL AND COARSE METHODS OF RESEARCH

*A MANUAL FOR STUDENTS AND ASYLUM
MEDICAL OFFICERS*

By W. BEVAN LEWIS, L.R.C.P. (LOND.)

DEPUTY MEDICAL SUPERINTENDENT TO THE WEST RIDING LUNATIC ASYLUM

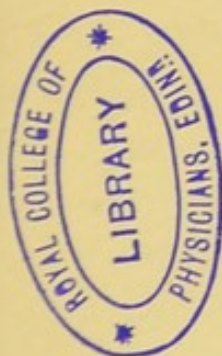

LONDON
J. AND A. CHURCHILL,
NEW BURLINGTON STREET

—
1882

THE NEW YORK PUBLIC LIBRARY

ASTOR LENOX TILDEN FOUNDATION

500 FIFTH AVENUE, NEW YORK, N. Y.

1897

1898

1899

1900

1901

P R E F A C E.

IN these days of a voluminous scientific literature the appearance of every new manual demands some justification; a genuine want can alone excuse additions to an already extensive series of handbooks of scientific methods of research.

The *onus probandi* of this want rests, of course, with the author, and can in the present instance be readily met.

Prompted by the editors of *Brain*, as well as by a personally-felt need for a concise summary of methods of examination of the nervous centres, the author contributed to the pages of that journal a series of articles on "Methods of Preparing, Demonstrating, and Examining Cerebral Structure in Health and Disease."

An appeal thus made to what was regarded as a generally prevailing want amongst asylum medical officers and students, was met with signs of cordial approval, and the frequently expressed wish for the re-appearance of these articles in a separate and convenient form.

Such expressions of approval form the author's justification for this Manual of Methods.

WEST RIDING ASYLUM, *April*, 1882.

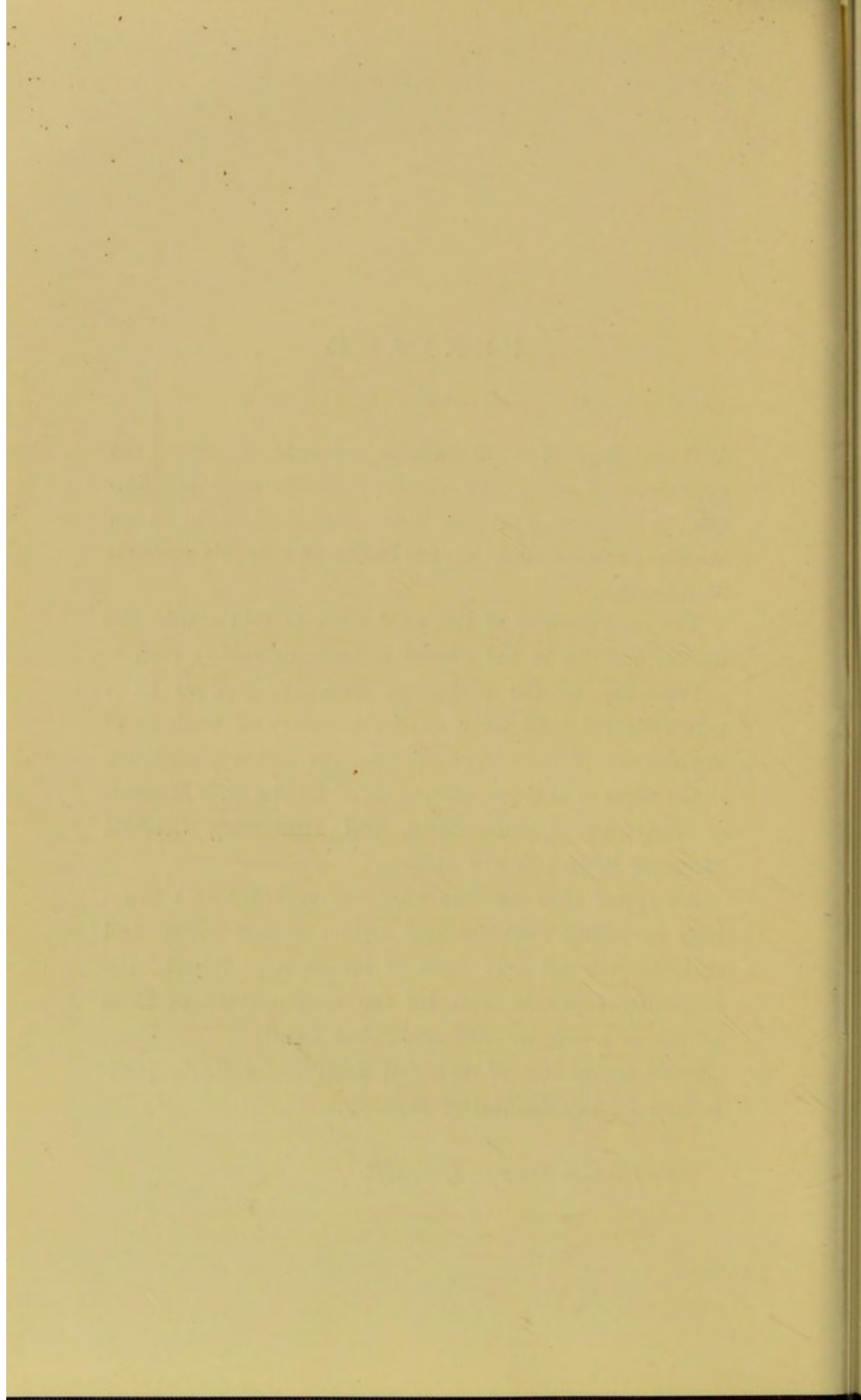

CONTENTS.

PART I.

COARSE EXAMINATION OF THE BRAIN AND ITS MEMBRANES.

CHAPTER I.

THE DURA MATER AND VENOUS SINUSES.

General Anatomical Features—General Appearance at the Vault—	PAGE
Examination of the larger Venous Sinuses—General Appearance at the Base	3-8

CHAPTER II.

THE ARACHNOID AND PIA MATER.

General Anatomical Features—Coarse Examination of the Membranes.. .. .	9-14
--	------

CHAPTER III.

THE ARTERIAL SYSTEM OF THE BRAIN.

Dissection—Arrangement of the Blood-supply in Circle of Willis—	
Superficial Examination of the Arterial Tunics—Capacity of the Arteries at the Base—Vessels of the Pia Mater—Nutrient Vessels at the Base	15-25

CHAPTER IV.

PHYSICAL PROPERTIES OF THE GREY AND WHITE SUBSTANCE OF THE BRAIN.

§ CONSISTENCE	27
Conditions modifying Normal Consistence—Estimation of Textural Cohesion—Consistence of the Normal Brain—Reductions in	

	PAGE
Consistence: 1. Putrefactive Changes; 2. Indications of Softening; 3. White Softening of the Brain; 4. Limited Foci of Softening; 5. Yellow Softening of the Brain; 6. Red or Inflammatory Softening of the Brain; 7. Simple Œdematous Conditions of the Brain—Augmented Consistence: 1. Superficial Scleroses; 2. Hypertrophy of Neuroglia; 3. Cicatricial Formations; 4. Disseminated Sclerosis; 5. Descending Sclerosis	45
§ COLOUR	45
Pallor: 1. Partial Mottling and Laminated Pallor; 2. General Diffused Pallor—Redness: 1. Congested Zones; 2. Patchy Redness of Cortex; 3. Puncta Vasculosa—Results of Increased Intra-Cranial Pressure—Results of Increased Intra-Thoracic Pressure.. .. .	55
§ VOLUME	55
Volumetric Methods for the Brain: 1. Dr. Hack Tuke's; 2. Other Methods; 3. By Stevenson's Apparatus—Estimation of Cranial Capacity: 1. Dr. Hack Tuke's; 2. Professor Flowers'; 3. Paraffin Method; 4. Broca's Results	60
§ WEIGHT	60
Gravimetric Methods—Absolute Weight of Brain—Specific Gravity by: 1. Bucknill's Method; 2. Sankey's Method; 3. Stevenson's Apparatus—Proportion of White and Grey Substance (Danilewsky)	68

CHAPTER V.

REMOVAL AND DISSECTION OF THE BRAIN.

§ EXTERNAL ASPECT OF THE BRAIN	69
§ EXAMINATION OF INTERNAL STRUCTURE OF THE BRAIN	71

CHAPTER VI.

SUPERFICIAL TOPOGRAPHY.

§ GENERAL REFERENCE TO THE PHOTOGRAPHS	77
§ LIST OF SYNONYMS FROM ECKER	78

PART II.

MINUTE EXAMINATION OF THE BRAIN.

PAGE

CHAPTER VII.

THE METHODS OF RESEARCH CONTRASTED	85
--	----

CHAPTER VIII.

MICROTOMES FOR IMBEDDING AND FREEZING.

Microtomes for Imbedding: 1. Stirling's; 2. Ranvier's; 3. Rutherford's; 4. Roy's; 5. Schiefferdecker's; 6. For Large Sections—Microtomes for Freezing: 1. The Ether Freezing Microtome (Bevan Lewis); 2. The Ice and Salt Freezing Microtome (Rutherford); 3. The Quekett Club Freezing Microtome (Williams)	89-99
--	-------

CHAPTER IX.

PREPARATION OF HARDENED BRAIN.

§ HARDENING BY CHROME	102
1. Müller's Fluid and Potassium Bichromate; 2. Potassium Bichromate and Chromic Acid (Rutherford); 3. Iodized Spirit and Potassium Bichromate (Betz); 4. Müller's Fluid and Ammonium Bichromate (Hamilton); 5. Chromic Acid (Lockhart Clarke)	105
§ HARDENING BY OSMIC ACID (EXNER'S PROCESS) ..	105
§ SUMMARY OF PROCESSES FOR HARDENING ..	106
§ IMBEDDING AND SECTION-CUTTING	107
The Imbedding Mass—Section-Cutting—The Section-Blade—Subsequent Treatment of Sections—Sections through a Hemisphere—List of Apparatus Required	114
§ STAINING AND MOUNTING	115
Hæmatoxylin Staining: 1. The Dye; 2. The Staining Process; 3. Notes on the Reaction of the Dye—Carminic Staining: 1. The Dye; 2. The Staining Process; 3. Notes on the Reaction of the Dye—Picro-carminic Staining: 1. The Dye; 2. The Staining Process; 3. Notes on the Reaction of the Dye—Aniline Blue-black Staining: 1. The Dye; 2. The Staining Process; 3. Notes on the Reaction of the Dye—Osmic Acid Staining (Exner's Process)—On the Use of Compound Pigments: 1. Aniline Picro-carminic; 2. Picro-aniline Staining; 3. Osmium and Picro-carminic; 4. Hæmatoxylin with Aniline; 5. Eosin and Logwood; 6. Picro-carminic and Iodine Green ..	131

	PAGE
§ STAINING OF SPECIAL REGIONS OF THE BRAIN AND SPINAL CORD	131
Staining the Cortex Cerebri—Staining the Cortex Cerebelli—Staining the Central Medulla and Ganglia—Staining the Pons, Medulla Oblongata, and Cord—List of Apparatus Required	135

CHAPTER X.

PREPARATION OF NERVOUS TISSUE IN THE FRESH STATE.

§ PREPARATION OF SECTIONS FROM FROZEN TISSUES ..	137
The Freezing Method—Staining Fresh Sections of Cortex—Mounting for Permanent Preservation—Staining Fresh Sections of Central Medulla	143
§ PREPARATION OF NERVOUS TISSUES BY DISSOCIATION	144
Gerlach's Method for the Spinal Cord—Rapid Method for the Multipolar Cells of Cord—Rapid Method for the Ganglion Cells of the Cortex Cerebri: 1. First Stage, The Film; 2. Second Stage, Staining the Film; 3. Third Stage, Permanent Mounting—Examination of the Neuroglia: 1. Boll's Method; 2. Ranvier's Method; 3. Mierzejewski's Method—Dissection of Medullated Strands in the Fresh Brain—Remarks upon Dissociation of Nerve-Cells	149

PART III.

LIST OF REAGENTS AND MOUNTING MEDIA.

List of Hardening Reagents—Stock Solutions and Special Solutions	153
List of Staining Reagents—Stock Reagents and Special Solutions	155
List of Macerating and Dissociating Reagents	158
List of Media for the Mounting of Preparations	159
List of Cements	159

LIST OF ILLUSTRATIONS.

FIG.	PAGE
1. Diagram Illustrative of the Effects of Embolic Plugging (after Rindfleisch)	36
2. Specific Gravity Test Apparatus	63
3. Stevenson's Displacement Apparatus	65
4. Convolutions of the Cerebrum as seen at the Vertex (after Bischoff)	
5. Convolutions of the Cerebrum, as seen at the Median Aspect (after Bischoff)	
6. Convolutions of the Cerebrum, as seen at the Base (after Bischoff)	
7. Convolutions of the Cerebrum, Lateral Aspect (after Bischoff) ..	
8. The Author's "Ether Freezing Microtome" (Original Model) ..	93
9. The Author's "Ether Freezing Microtome" (New Form) ..	94
10. Rutherford's Freezing Microtome	96
11. Williams' Freezing Microtome	98

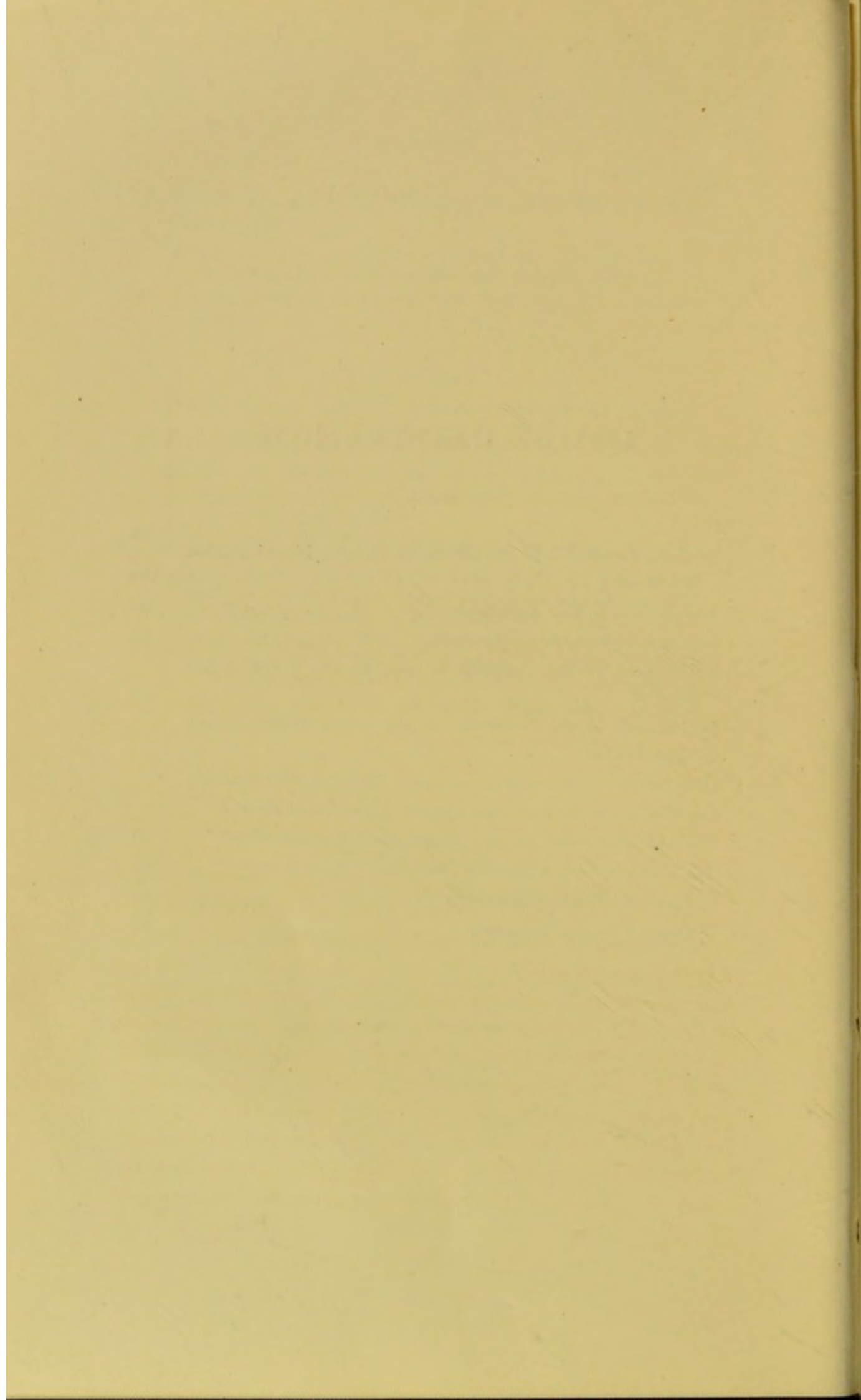

THE HUMAN BRAIN.

HISTOLOGICAL AND COARSE METHODS OF RESEARCH.



INTRODUCTION.

IMPORTANT and necessary as are the minute investigations made by microscopic agency into the normal structure of the brain or its pathological deviations, we must guard ourselves from the very serious error of considering this method as essential or exclusively necessary in these studies. This error is a common one, and is too apparent to need much comment upon my part; for all who are engaged in the prosecution of cerebral histology must have recognized the prevailing tendency to disregard the naked-eye appearances of the brain, or to consider them as of very secondary import compared with a minute investigation aided by the complex armamentarium of the microscopist. If any of my readers are possessed of this notion I would ask them at the outset to rid themselves immediately of so fallacious an idea as one which, if fostered, must prove a serious obstacle to the acquirement of that intimate acquaintance with the true significance of the varied appearances presented by normal and diseased tissues. The skilled obstetrician recognizes as an invaluable acquirement that *tactus eruditus* which a constant and intelligent employment of a special

sense can alone confer; and no less should the histologist endeavour to obtain a special visual tact, a highly refined and educated visual power, which can alone enable him to recognize by the unaided eye appearances which pass wholly unnoticed by the casual observer. I cannot too strongly insist upon this point, for he who would successfully study the morbid anatomy of the brain must, as in the morbid anatomy of other tissues, begin seriously to educate the eye to the coarse appearances presented to the unaided vision. The employment of a hand-lens of 2 to 4 inches focal length will prove of service here, the naked-eye appearance being contrasted with the magnified field, and the eye thus educated up to recognizing characters which without the aid of the lens were previously indefinite or unrecognizable. Nothing beyond repeated and energetic efforts in this direction will enlarge the area of the visual field and present to the mind the manifold appearances which constitute an unbroken whole, and which are absolutely necessary to a refined interpretation of the picture presented to the mind's eye. Repeatedly have I had occasion to observe that the student, after a full curriculum of hospital training—a training which should pre-eminently involve the high culture of the sense of sight, hearing, and touch—fails wholly to appreciate the most obvious abnormalities of the cerebro-spinal tissues, and this because he has neglected to tutor the eye so far as to learn what to look for, and how to look for it. If you place before him the brain of a case of chronic mania, without coarse lesion, and note his observations upon the appearances of a section across the hemisphere, it will be found that beyond a statement that the grey matter is pale, anæmic, and wasted, that the white matter is altered in consistence, and presents numerous coarse vessels, his untutored eye teaches him no more; and should he be examined even for the grounds upon which these statements are made, a too evident vagueness will be apparent—his ideas on relative depth of cortex or anæmic states of the brain and consistence of its tissue are gauged by no mental standard, and are

remarkable only for their indefiniteness. The practised eye of the histologist, however, sees far more: the relative depth of cortex in various regions; the relation borne by this depth to normal standards; the varied depths of the several laminae of the cortex, their distinctness of outline, general and local vascularity, as well as the deviations in hue dependent upon fatty or upon pigmentary changes. The oedematous, degenerated aspect of the medullary tracts, the presence of minute sclerosed patches, and a host of other morbid appearances, present to his mind a picture which the unpractised eye wholly fails to appreciate. To those who are liable to err in the direction pointed out, I now address myself in the hope of rendering their studies of the naked-eye appearance of healthy and diseased brain more inviting and instructive, by means of a few simple directions as to what appearances are to be sought and how they are to be looked for.

A few further statements on the object and scope of these articles may not prove amiss.

I address myself almost exclusively to the student who, up to the present time, has devoted but little of his attention to cerebral pathology or to the histology of the central nervous system; and more especially to asylum medical officers, whose opportunities for research in this field are so numerous, yet so sadly neglected. I shall endeavour here to place at the disposal of the student the more important, essential, and trustworthy information in this department which I find scattered promiscuously throughout an extensive literature. If amongst these gleanings my remarks should appear to the advanced student burdened by too much detail, my excuse must be that the primary object is to overcome the difficulties presented by these studies to the *novice*, difficulties which every expert observer has at the beginning to encounter.

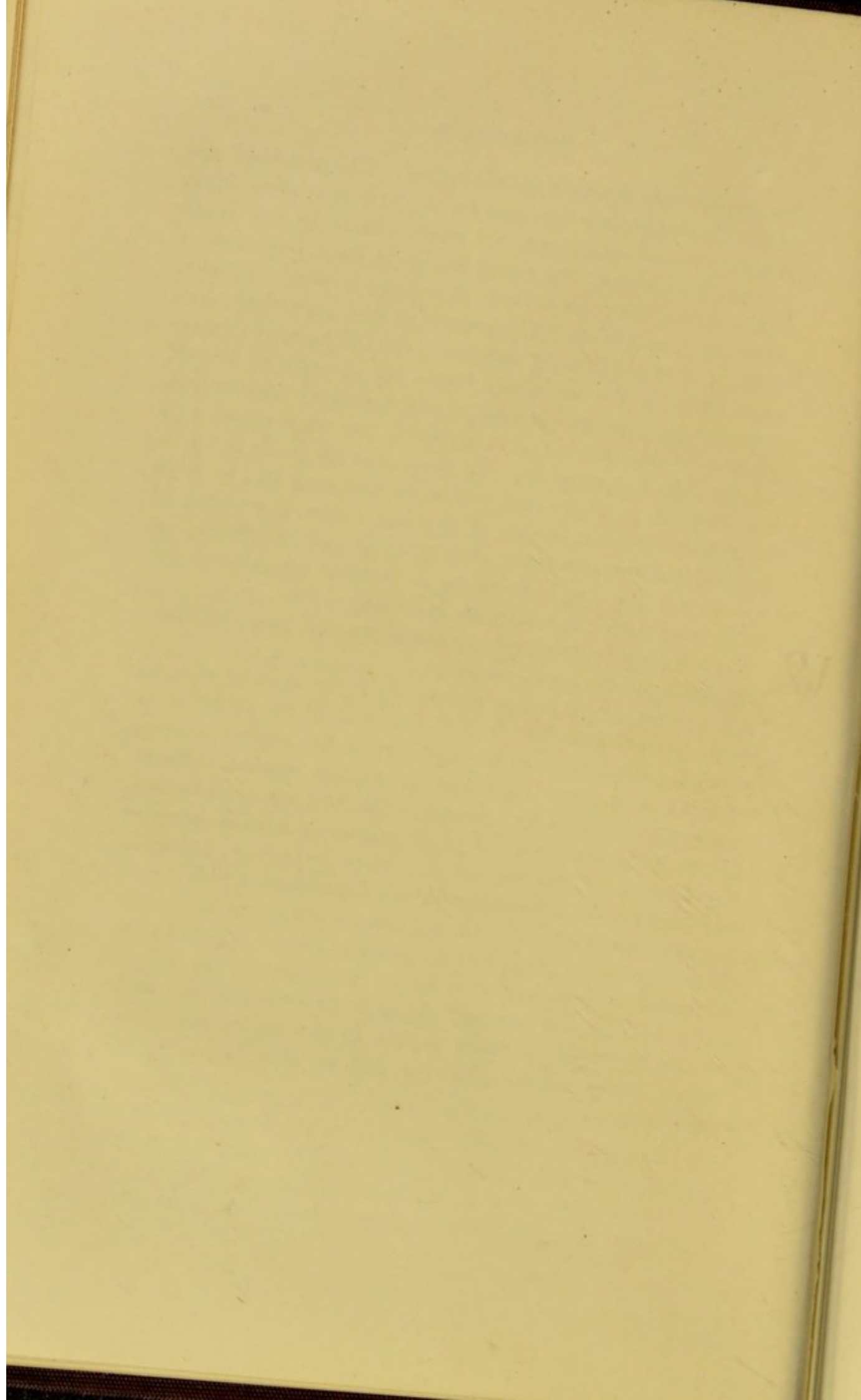

2
PART I

COARSE EXAMINATION OF THE BRAIN

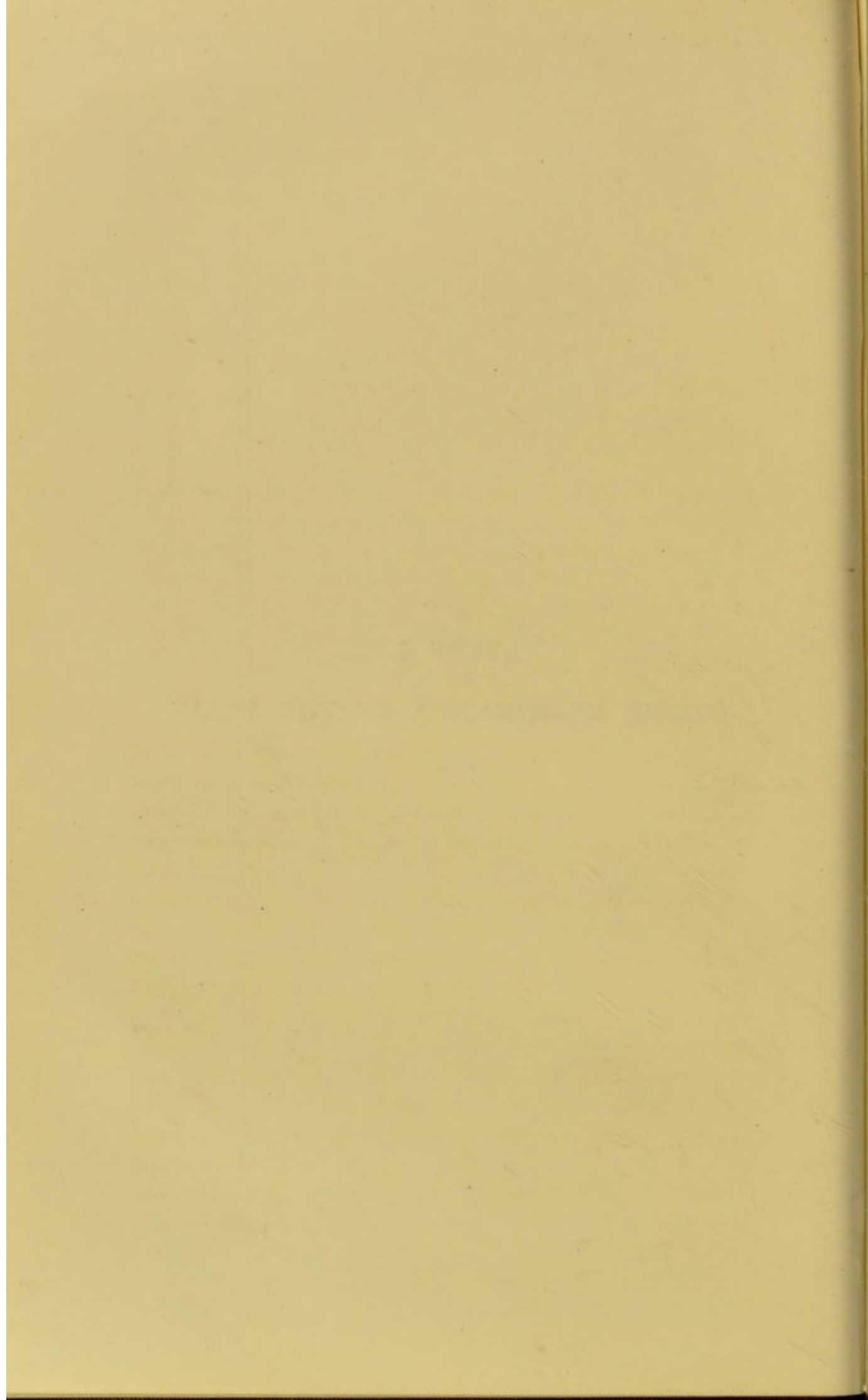

CHAPTER I.

THE DURA MATER AND VENOUS SINUSES.

General Anatomical Features.—It is necessary here that the student should recall to mind certain anatomical details affecting the relationships of this membranous investment of the brain which have an important pathological significance, and in the first place note that :—

1. The dura mater is a *fibro-serous* membrane; the outer surface being fibrous and rough, the inner being smooth and polished by a layer of epithelial cells constituting a parietal arachnoid.

2. Cut off a small portion and float it in water. The rough pilose outer surface due to the numerous fibrous connections and vessels which unite it to the inner table of the skull becomes hereby very apparent in contrast to the smooth inner surface.

3. Next note that the dura mater is composed of *two distinct layers*, which, by their divergence, occasion the formation of the different venous sinuses; whilst the inner layer, by its duplications, forms the various intra-cranial membranous partitions, the falx cerebri and cerebelli, as well as the tentorium.

4. Lastly, he must observe the close anatomical relationships between the lateral sinuses and the mastoid cells, and again between the superior petrosal sinuses and the internal ear. Caries of the petrous portion of the temporal bone and of its mastoid cells is so frequent an affection, that the contiguity to them of these venous sinuses is most important as

likely to occasion not only localized pachymeningitis or inflammation of the opposed dura mater, but inflammation and thrombosis of the venous sinuses, leading probably to metastatic deposits in the lung.

5. The position of the *venæ Galeni*, which receive the blood returning from the choroid plexuses and open into the straight sinus, is such that tumours or abscesses of the mid-lobe of the cerebellum would compress them.

Upon removal of the skull-cap the student should proceed to investigate the condition of the dura mater after the following systematic manner:—

- 1st. Note the general aspect of the membrane covering the hemispheres.
- 2nd. Examine the several venous sinuses.
- 3rd. Observe the condition of the dura mater in those regions at the base where there exists a special proclivity to disease.

General Appearance at the Vault.—A glance at the superficial aspect of the dura mater may reveal the presence of inflammatory products which are frequent here. If present, note their character, whether they are simple inflammatory exudates, capable of undergoing organization, or whether they be the results of suppurative inflammation. In the former case, observe how softened the membrane is, and how readily separable from the bone; in the latter case the presence of pus will almost certainly lead to the detection of a carious state of the internal table and diploë of the skull, and a more or less sloughy aspect of the disintegrating membrane. The organizable blastema may be found in various stages of development, as loose areolar or thick tough fibrous tissue, or it may have formed bony plates which eventually unite with the cranial bones. Should dense fibrous bands be formed, adhesions betwixt the dura mater and bone occur, chiefly along the course of the sutures, or in localized islets over frontal or parietal bones, or so extensively that it is

impossible to remove the skull-cap without at the same time including the dura mater, as their forcible separation would entail injury to the brain.

If there be the above given indications on the surface of recent or of old inflammation, note the *density*, *thickness*, *swollen appearance*, and *colour* of the membrane at these parts. Recent inflammations involve much swelling, interstitial infiltration, softening and looseness of texture, and a very red colour; whilst the effects of an old inflammation are seen in a callous fibroid induration and thickening, often with bony concretions formed in the interstices of its texture, together with the adhesion to the inner table of the skull just alluded to.

The student must be prepared to make allowances for the general increase in thickness and firmer adhesion of the dura mater, which pertains to advanced age independent of inflammatory changes. Superficial inspection will also enable him to detect attenuation of this membrane, such as results from the pressure of a hypertrophied brain, from the effusion of hydrocephalus or morbid growths. Local thinness of this membrane also may be due to the pressure of pacchionian bodies which perforate the dura mater frequently, and imbed themselves in fossæ on the internal surface of the cranium.

Extravasation of blood, forcing the membrane apart from the bone, may be frequently found, and its origin should be carefully sought.

Examination of the larger Venous Sinuses.—A fold of dura mater close to the longitudinal sinus at its exposed frontal extremity must now be pinched up by a forceps, and the scalpel passed through it and down into the longitudinal fissure of the brain, so as to divide the union betwixt the falx cerebri and crista galli. Introduce a curved bistoury into the anterior end of the longitudinal sinus, and carry the blade backwards to its occipital extremity so as to expose the sinus throughout its greater extent. The oblique orifices of

the veins of the vertex which empty themselves into this sinus will now be exposed.

Note, 1st, The capacity of the sinus throughout.

Note, 2nd, The nature of its contents.

Note, 3rd, The condition of its lining membrane.

The incision through the frontal end of the falx cerebri should now be extended on either side through the dura mater backwards, upon a level with the sawn edge of the cranial bones. The anterior extremity of the falx being then seized with a forceps, should be drawn forcibly backwards from between the hemispheres, carefully dividing the great superficial veins where they open into the sinus, when the convolutionary aspect of the brain, covered by its soft membranes, will be exposed to view. At this stage of dissection the pia mater, arachnoid, and superficial aspect of the brain will require attention, and the method to be adopted will be detailed in the following chapter, to which the student must be referred. Continuing, however, our examination of the sinuses of the dura mater, it must be presumed that the brain has been removed, and the following procedure will then be necessary :—

Lay open the larger venous sinuses at the base, commencing at the torcular herophili behind, and carrying the blade down each lateral sinus to the foramen jugulare. Open up the straight sinus running into the torcular herophili in the base of the falx cerebri. Deal in like manner with the petrosal and cavernous sinuses.

A close inspection of these sinuses should be instituted with the object of learning the nature of their contents, and the morbid or healthy condition of the textures of these venous channels. The most frequent morbid conditions found here are those of phlebitis and thrombosis, the thrombus being usually the result of inflammation of the walls of the sinus.

Thrombosis of the venous sinuses of the dura mater is so frequent and so important an affection, that the possibility of

its occurrence should always suggest itself when examining this membrane.

If a thrombus obstruct any one of these sinuses, note the more or less organized condition of the clot and its adhesion to the lining membrane of the sinus.

Examine closely its apparent site of origin and extensions, the latter often reaching into the jugular veins.

Next take into consideration the constitution of the clot, whether recent, organized and firm, or breaking up and presenting the appearance of a crumbling mass, which, during life, would give rise to metastatic deposits in distant organs.

The condition of the lining membrane and tissues of the sinus should next be noted. If inflamed, the inflammatory action should be traced to its origin, usually in a carious state of the cranial bones; or by extension of simple inflammation of the dura mater in the neighbourhood of the sinus; or less frequently, induced as a secondary result of thrombosis. The student should carefully study the effect of plugging of the different sinuses, and their proclivity to disease as a result of their varied anatomical relationships.

1. Inflammation of the *longitudinal sinus* will be accompanied by occlusion of the venous trunks from the convexity of the brain where they open into the sinus.

2. If the *straight sinus* be occluded as the result of adhesive phlebitis, the student will remark that its effects in obstructing the return of blood from the choroid plexus will be similar to what occurs when the venæ Galeni are compressed by a tumour of the mid-lobe of the cerebellum. Effusion into the ventricles might be expected in these cases, and the enlargement of the head from this cause has been recognized clinically.

3. If the *lateral sinus* be inflamed, we might expect, as a result, extension of phlebitis into the jugular veins, and plugging of the smaller sinuses or veins opening into it. In connection with this—note, that the small “emissary veins” (Santorini), which perforate the bone at the anterior extremity of the lateral sinus, and which form a communication *between*

the sinus and the veins on the outside of the skull at the back of the head, may become plugged by a thrombus producing a painful œdema behind the ear, also recognized clinically by Griesinger.¹

4. The position of the *petrosal and lateral sinuses* naturally exposes them to phlebitis and thrombosis. Lying on the petrous portion of the temporal bone, they are always liable to be implicated by extension of inflammation from the internal ear and caries of the temporal bone.

5. Thrombosis of the *cavernous sinus* has been frequently noted. In connection with this condition the student must be prepared to note the pressure which will probably result to the carotid artery, which runs through this sinus invested by its lining membrane.² He may also look for extension of inflammation of the coats of this sinus to the facial veins with which the ophthalmic vein communicates, noting the obstruction to the return of blood from the cavity of the orbit.

6. Amongst other *results* of thrombosis of the cerebral veins and sinuses, will often be found punctiform hæmorrhages into the substance of the brain.

General Appearance at the Base.—Observe the condition of the dura mater at the base, where there exists a special proclivity to disease. The sites alluded to are:—

1. Petrous portion of temporal bone.
2. Ethmoidal plate.
3. Parts adjoining superior cervical vertebræ.

¹ Quoted by Niemeyer in "Text-Book of Practical Medicine," vol. ii.

² This condition has been recognized clinically by a loud bruit heard on auscultation of the skull. Dowse, etc. *Lancet*.

CHAPTER II.

THE ARACHNOID AND PIA MATER.

General Anatomical Features.—In proceeding to investigate the healthy and morbid appearances of the arachnoid, the following anatomical facts will prove serviceable to the student.

1. The arachnoid is usually regarded as consisting of a parietal and visceral layer like ordinary serous sacs, the former, however, being merely a layer of nucleated polygonal epithelium lining the inner surface of the dura mater; the latter forming the far more substantial investment of the convolutions of the brain separated from them by the pia mater. This closed sac is lubricated by a portion of the general cerebro-spinal fluid.

2. The visceral layer of arachnoid does not dip into the sulci with the pia mater, but bridges them across, whilst in other regions it is widely separated from the pia mater so as to enclose between them extensive spaces. Thus, at the base, a delicate veil of arachnoid stretches across the pons and interpeduncular space as far as the optic chiasma; a similar film of arachnoid closes in the fourth ventricle, stretching across from the medulla to the cerebellum; the arachnoid also does not pass down to the bottom of the longitudinal fissure, but spans across immediately beneath the falx cerebri; hence a space is left here between the two inner membranes of the brain immediately above the corpus callosum.

3. The various spaces alluded to above all communicate freely with one another, and with an extensive space around

the whole length of the spinal cord betwixt the pia mater and arachnoid sac. The whole system of spaces is termed the subarachnoid space, and is filled by the greater bulk of the cerebro-spinal fluid.

4. A space intervenes between the parietal layer of the arachnoid and the dura mater. It has been fully investigated and described by Axel Key and Retzius,¹ and is called by these anatomists the sub-dura-mater space (subduralraum). The student must therefore regard the membranous investments of the brain as consisting of a firm and immovable fibrous outer membrane, the dura mater forming also the periosteal lining of the cranial cavity; of an intermediate serous sac or arachnoid whose visceral layer moves freely with the movements of the hemisphere; and lastly, of a vascular membrane supporting the blood-supply of the brain—the pia mater, which closely lines the cortex, dipping into the sulci, and being prolonged into the ventricles.

Between the various investments are four great cavities:—

1. The subduralraum betwixt dura mater and the parietal arachnoid.
2. The arachnoid cavity formed by the arachnoid sac.
3. The sub-arachnoid cavity betwixt visceral arachnoid and pia mater.
4. The epi-cerebral space betwixt pia mater and cortex.

It must also be borne in mind that compensatory adjustments for lessened or decreased intra-cranial pressure are obtained by means of the cerebro-spinal fluid; increase in the pressure, as in the increased amount of blood, growth of tumours, etc., being allowed for by escape of this fluid into the spinal sub-arachnoid space. In relation to this important subject it has been shown by Axel Key and Retzius, that the pressure of the cerebro-spinal fluid is always higher than that of the venous blood, and its specific gravity lower; hence its

¹ "Studien in der Anatomie des Nervensystems." Axel Key und Gustav Retzius. Stockholm, 1875.

free mingling with the blood-currents by osmosis is much facilitated.¹

Coarse Examination of the Membranes.—The healthy and morbid appearance of the arachnoid should be subjected to close and critical examination.

Upon reflecting the dura mater the *contents* of the arachnoid sac will be revealed, and in relation to this point we must note:—

1. Variations in the amount of cerebro-spinal fluid here.
2. Modified appearance of this fluid from admixture with morbid products.
3. Note especially extravasations of blood, and the age of these hæmorrhages as revealed by the condition of the clot. It may be purely fluid blood, coagula, or a delicate film of fibrinous nature; or it may be in various stages of organization. The various stages of the arachnoid cyst in relation to pachymeningitis have all been most graphically described.
4. Note the superficial aspect of the visceral and parietal arachnoid as regards—
 - a. Absence of clear, moist, glistening surface.
 - b. Presence of morbid deposits, such as films of lymph of varied appearance and stage of organization; as a delicate, greyish, mucus-like exudation, or a membrane possessing a certain amount of consistence, or flakes which are yellow and puriform, and more rarely fibroid patches; or, again, the development of bony plates in the parietal layer.
 - c. Adhesions between layers of arachnoid sac, such as occur naturally by the development of the pachionian bodies.
5. Note the anomalies of texture due to interstitial change and to deposits occurring here. The effect of frequent hyper-

¹ Op. cit.

æmia is seen in the opalescent, creamy white, or perfectly opaque appearance presented, especially along the course of the blood-vessels, and always seen after middle life to a greater or less extent. Hypertrophy of the textures, giving the membrane a tough and thick character, will result from similar causes. The membranes may be, however, soft, tumid, and swollen from œdema of its texture; and where it bridges the sulci a solid gelatiniform aspect is often given it by the subjacent fluid.

6. The relative amount of cerebro-spinal fluid in the sub-arachnoid space should next be taken into account. It should be collected, together with that which escapes from the arachnoid sac and ventricles, and carefully measured. The appearance of the arachnoid, when buoyed up by any undue amount of this fluid, should be noted before removal of the brain from the skull. It will be found that in these cases the arachnoid is widely separated from the pia mater by the subjacent fluid. The limpid character of this fluid may be tested by slitting up the arachnoid over a sulcus.

So far our remarks chiefly apply to the arachnoid, and we will now turn our attention to the pia mater. The proximity of these two membranes to one another of course predisposes to their common implication in any morbid process, yet the pia mater is not by any means unusually involved without extension to the brain-substance, and still more frequently without extension to the arachnoid. In healthy states these membranes are very thin and delicate, and removed from the brain-surface with difficulty. We should, therefore, note their *proximity* to each other over the summits of the gyri, alterations in the *thickness* of the pia mater and in its *toughness*, *infiltrations* of its texture, and the *ease or difficulty* experienced in its removal from the cortex.

Thus it may be found widely separated from the arachnoid, the latter being buoyed up by sub-arachnoid effusion. In these cases the appearance of the fluid should be noted, especially as regards the presence of inflammatory exudates, as flakes of lymph, etc.

If thickened in texture the alteration of the pia mater should be traced to its origin, whether this be simple serous infiltration or œdema conjoined with inflammatory material. Tortuosity and varicosity of the vessels will also be further indications of repeated congestions of this membrane. Especial caution must be observed against drawing hasty conclusions regarding congestion of the membranes from the mere fulness of the blood-vessels and hypostasis.¹

The student will find ample opportunity for studying the appearances presented by œdema and thickening of the soft membranes of the brain in cases of senile atrophy, general paralysis, and alcoholism.

The presence of inflammatory material modifying the thickness and toughness of the membranes should lead to a study of the *nature of the exudate*, whether it appears as a tough exudate of plastic lymph more or less yellowish in hue, or more serous, sero-purulent, opaque, and less organizable material.

With the presence of these more or less plastic exudates note the general infiltration of the membranes around with greyish, opaque serum. Such changes afford excellent opportunities for the study of the results of inflammatory action in loose areolar tissue. In connection with inflammation of the pia mater—a condition which will frequently engage the attention of the student—he should also follow up his investigation of the *nature* of the exudate by examining also :—

- a. The *direction* taken by the morbid product, noting that this occurs almost invariably along the vascular tracts, the course of the vessels being marked out by opacities.
- b. The *extension* to neighbouring structures (brain, arachnoid, dura mater, and skull).
- c. The *limitation* of inflammation to *small areas* (as when originating secondarily from caries of the

¹ On this point see Niemeyer. Art. "Hyperæmia of Brain and its Membranes." "Text Book of Medicine," vol. ii.

cranial bones); or to the *convexity* of the hemispheres (chiefly accompanied by plastic products); or, lastly, characterized by the *base* of the brain being originally and chiefly involved (usually accompanied by aplastic and tubercular products.)

Note attentively the greater or less facility of stripping the pia mater from the cortex. The membrane may be œdematous, thickened, gelatinous, and most readily removed; or, on the other hand, it may cling with greater tenacity or adhere so firmly that portions of the cortex tear away with it, leaving an eroded, worm-eaten aspect of the surface of the gyri.

Attention should be directed to the strength of these adhesions, their implication of the summits of the gyri only, their localization over the convolutionary surface of the brain, and the coarseness of the blood-vessels entering the cortex at the sites of adhesion.

Whenever the student is engaged with a case of meningitis, the morbid topography must be carefully studied. If basic, the veil of arachnoid extending from the optic chiasm to the pons must be examined and removed, noting implication of the numerous vascular and fibrous twigs extending betwixt it and the subjacent pia: follow these results of inflammatory action up along the vessels of the fissures of Sylvius and the anterior cerebrals in the longitudinal fissure. Examine the regions just named for tubercular granulations, paying especial attention to the smaller blood-vessels, which may have tubercular masses in their sheaths, occluding more or less the calibre of the vessel. Should granulations appear around the blood-vessels, let them be removed and floated in water for more careful observation.

CHAPTER III.

ARTERIAL SYSTEM OF THE BRAIN.

Dissection.—After carefully noting the external appearance of the membranes covering the hemispheres both at the vertex and the base, the condition of the arterial system should be inquired into. The brain being placed with its base uppermost, the fine expanse of arachnoid which bridges across the inter-peduncular space is first removed, and the great vessels forming the circle of Willis will then be exposed to view. Now separate the temporo-sphenoidal lobe from the adjacent frontal and parietal lobes by dividing the bridge of arachnoid extending between them across the Sylvian fissure.

On gently drawing back the temporo-sphenoidal lobe the Sylvian branch of the middle cerebral artery will be observed running deeply in the fissure towards the upper extremity of the latter, giving off small branches in this course. The radiating gyri of the island of Reil (central lobe) will in most cases be only partially exposed, and it will be necessary to separate the operculum, or that portion of the third or inferior frontal convolution which laps over the anterior portion of this lobe. The five or seven gyri of the island will now be seen radiating outwards like a fan and supporting the various branches derived from the middle cerebral in its sulci. Split up the arachnoid which bridges across the longitudinal fissure anteriorly from one frontal lobe to the other. We shall thus have exposed the various branches of the circle of Willis as far as they can be seen at the base. Note first the *arrangement of the blood-vessels*.

The Circle of Willis.—A first glance at the arrangement of the great arteries at the base of the brain entering into the formation of the circle of Willis cannot fail to impress upon the student's mind this important fact: there are here *two great arterial systems more or less distinct and independent*. In front lies the *carotid system*, supplying by far the greater bulk of the brain; behind lies the *vertebral system*, distributed to the posterior and inferior regions of the cerebrum—an area small in comparison to the former. These two great arterial systems are united by the two posterior communicating arteries which connect each carotid with its corresponding posterior cerebral artery.

Examine the posterior communicating arteries and note the remarkable smallness of their calibre, a fact which suffices to ensure us that the circulation in the carotid and vertebral systems *is in the main distinct*; whilst the arrangement allows of compensatory enlargement and a free communication betwixt both systems where emboli, thrombi, or diseased textures obstruct the circulation of a main branch.

Next observe the junction between the two anterior cerebrals deep in the longitudinal fissure by means of the cross branch, the anterior communicating artery. Raise the branch on the forceps and note its short length, small calibre, and right-angled direction, facts which teach us that, although in case of obstruction on the carotid side of the anterior cerebral, this branch, by dilating, may afford a satisfactory re-establishment of circulation over the area to which it is distributed, yet for the greater part the circulation *betwixt the two anterior cerebrals is distinct*.

A little further consideration will teach us that the circulation of *each hemisphere* is by the above mechanism rendered wholly *distinct and independent*; that the circulation of the mid-cerebral region of one side is *wholly separated* from that of the opposite hemisphere; whilst the anterior cerebral areas are *more closely associated* through the medium of an anterior communicating branch.

Lastly, through the medium of the posterior communi-

cating artery (especially when we recall to mind the frequent enlargement of this vessel met with) there will be a far more ready communication betwixt the carotid and vertebral circulation than there can be betwixt the vascular apparatus of both hemispheres. We should pay especial attention, therefore, to the following observations:—

- a. The almost complete independence of hemispheric circulation.
- b. The very complete independence established betwixt the circulation of one middle cerebral and that of the other.
- c. The interdependence established betwixt the two anterior cerebral streams through the medium of an enlarged communicating branch.
- d. The possible admixture of the carotid and vertebral circulation of the same side through the medium of the posterior communicating—a condition very frequently established.

The arrangement of the internal carotid ere it reaches the circle of Willis is one of interest and significance. Within its bony canal the tortuous sigmoid course taken by it is undoubtedly one means whereby the brain is protected from the results of the cardiac pulsations. The student will recall a similar tortuous course taken by the vertebral artery ere it enters the cranium. It has long been noticed that the middle cerebral is more readily blocked by emboli than the other branches, and that the area of its distribution shows especial proclivity to hæmorrhage. Anatomical reasons, and the fact that this vessel lies “more directly in the way of strain from the heart explains its frequent plugging and rupture from disease” (Hughlings Jackson¹). Thus Prevost and Cotard found that tobacco seeds injected into a dog’s carotid most often lodged in the middle cerebral. Again, the fact that the left carotid arises directly from the summit of the aortic arch, whilst the right, arising from the innominate,

¹ *Lancet*, September 4, 1875.

is inclined at an angle to the aortic current, is sufficient to explain the greater immunity from embolism experienced by the right carotid in its distribution to the brain. The right vertebral arises from the horizontal part of the subclavian, and is therefore also less subject to embolism than the left vertebral, which arises from the summit of the ascending portion of the left subclavian.

The Arterial Tunics.—Note the following points :—

1. Colour and opacity.
2. Relative toughness of coats.
3. Tortuosity or kinks in the course of the vessel.
4. Local bulgings or constrictions from diseases of texture.

1. The arteries may be perfectly white in cases of slow and lingering death, and contain a decolourized clot extending into its minute ramifications. On the other hand, they may be of a deep red hue from fluid blood, dark clots, and blood staining of the lining membrane. The vessels, again, may be thin and semi-transparent, or opaque from thickening of the arterial tunics and morbid deposits.

2. The toughness of the arterial tunics can be tested later on after their removal. Their resistance to strain is an important feature, and due attention should be paid to it by the student. The apparent thinness of a vessel should never be allowed to deceive him, as the thicker vessels are often most degenerated and least resistant to traction or expansion. Traction may be applied to the vessel held between two pairs of forceps, when an approximate idea of the breaking strain may be acquired, whilst the use of a conical gauge will enable him to note the various degrees of resistance these textures offer to expanding forces.

3. Tortuosity and kinks in the smaller branches should be noted as suggestive of previous forcible distension from congestion. This is often apparent in the larger arteries; thus, Quain has noticed frequent tortuosity of the internal carotid before it enters the carotid canal outside the skull in apoplectic subjects.

4. Local bulgings may be due to aneurismal dilatations, to the different forms of arteritis—atheroma, tubercle, syphilitic gummata, or to the impaction of a thrombus or embolus. The arteries at the base will be found often exceedingly atheromatous, tortuous, knotty, and white; the amount of atheromatous material occluding even the larger cerebral arteries, often converting the smaller branches into irregular knotty cords. The student should never infer from the aspect or feel of such a vessel that it is occluded, but he should always make a section across the mass of diseased tissue, when, if the vessel be permeable, the orifice is readily detected.

Note particularly the branches which are occluded. If the bulging be due to inflammatory swelling and exudation into the outer tunics of the artery, it will be observed that corresponding to the site of lesion the vessel is *dilated*—a condition due to paralysis of the muscular coat of the vessel, together with implication of the elastic outer tunic. Make a section across the inflamed tissue, and observe how readily the elastic or outer coat may be stripped from the muscular by means of a forceps; also how friable and easily separable are the muscular fibres of the media. The inner coat will be probably deeply stained by hæmatin, or may be eroded and covered by an adherent clot immediately beneath the inflamed patch. When a clot appears to obstruct the calibre of a blood-vessel, the character of the clot should be taken into consideration, its fibrinous constitution, stage of organization, adhesion to vascular walls, its form, prolongations, and appearance of its section. The sheath and outer tunic of the arteries should be closely examined, especially in the neighbourhood of the Sylvian fissure and island of Reil, for tubercular or syphilitic growths. Especial care must be taken to exactly note the arterial tunics involved, so as to discriminate between ordinary *endarteritis*, resulting in atheromatous degeneration, and the syphilitic *node* or gumma involving the outer coats, and the tubercular nodules involving the arterial sheaths, all of which lesions may give rise to blocking, con-

traction of the cavity, and thrombosis. Such lesions should be examined microscopically. In all cases the above superficial examination should be supplemented by removal of short lengths of any diseased vessels, to be reserved for freezing and section-cutting, according to the methods detailed in the microscopic section.

The vessels spreading over the island of Reil and up the Sylvian fissure should now be raised by passing a forceps beneath them, and with a clean sweep of the scalpel they should be all divided just where they turn over on to the superficial aspect of the brain; this should be repeated on the opposite side. The two anterior cerebral arteries should now be divided at the genu of the corpus callosum, and dissected back to their origin from the carotids. The posterior cerebrals will be found running backwards round the crura cerebri under cover of a bridge of arachnoid. The posterior cerebrals, together with the three cerebellar branches, may be followed to a short distance and then divided. It will now be found that the circle of Willis is retained merely by the numerous minute nutritive branches, between the basilar artery and pons, and those from the anterior, middle, and posterior cerebrals, which pass through the anterior and posterior perforated spaces. Gently draw these vessels out by means of a forceps as far as possible, sever them close to the surface of the brain, and then float off the vessels of the base into a shallow dish or plate of water, arranging the branches in their relative positions.

Capacity of the Arteries at the Base.—It may be found advisable in certain cases to test the relative capacity of the larger vessels at the base, and this may be obtained approximately by means of a small graduated conical gauge.

In making these comparisons the student should bear in mind that the *united areas of the branches* equal very nearly the *area of the trunk* from which they originated, although their united diameters far exceed that of the latter. It has been shown by Paget's measurements that the equality

between the area of the trunk and of its branches is not *exactly* maintained, the area sometimes increasing in the vessels of the upper extremities and head and neck, and diminishing in the lower extremities. Now, according to the mathematical law that the areas of circles are as the squares of their diameters, it will be necessary to contrast in our measurements the square of the diameter of the trunk with the sum of the squares of that of the branches arising from it. The student, therefore, should proceed in the following manner:—

Let us suppose he wishes to estimate the relative capacity of the vessels at the base and their primary branches; let him remove these vessels as already recommended, and float them out in a shallow vessel containing water. With a sharp pair of scissors cut across the vessel exactly at right angles to its direction, pass the graduated cone into it, and gently draw the vessel on until it is fully *distended*, but not *stretched*, by the gauge; read off the diameter as shown on the gauge, and proceed in like manner with the other vessels. Arrange the diameter and the squares in appropriate columns, opposite the names of the vessels, for future comparison. The following tables represent the average measurements of the various vessels at the base in forty-five cases of insanity I have investigated:—

	DIAMETER.	SQUARE.
	mm.	mm.
Vertebral Artery—Right . . .	3·147	10·341
" " Left . . .	3·42	12·039
Basilar	3·82	14·805
Posterior Cerebral—Right . . .	2·658	7·213
" " Left . . .	2·56	6·551
Carotid—Right	3·951	15·789
" Left	4·02	16·026
Mid-Cerebral—Right	3·133	10·063
" " Left	3·55	10·351
Anterior Cerebral—Right . . .	2·73	7·55
" " Left	2·66	7·445

Thus the sum of the square of the diameters of the anterior and middle cerebrals of the right side was to that of the left side as 17·613 to 17·796.

The square of the diameter of *right and left* anterior and middle cerebrals amounted in the aggregate to 35·409, both posterior cerebrals reaching only 13·764.

Contrasting again the mid-cerebral supply of both sides with that of both anterior cerebrals, we find it represented by 20·414 against 14·995.

Reference to the table of measurements will show that the posterior and anterior cerebral supply of both sides is almost exactly similar: thus, on the right side, we find 7·213 contrasted with 7·55; and on the left side, 6·551 with 7·445.

Another interesting feature in connection with these measurements is the great preponderance in areas of the two vertebrals over the basilar, which they form by their union. The two former have as the sum of the square of their diameters 22·38, the basilar only averaging 14·805; and in several cases I have found the basilar artery not more than one-half the area of the united vertebrals.

It may assist the student to obtain a clearer idea of these areas if he represents them graphically as straight lines upon an enlarged scale.

Vessels of the Pia Mater.—First note the general appearance and distribution of the vessels of the pia mater as they lie *in situ*. Observe the relative position taken by the veins and arteries, the former being large and superficial, the latter much smaller and concealed chiefly within the folds of pia mater, which dip into the sulci and are bridged across by arachnoid. The upper aspect being arachnoid, should, in health, present a smooth endothelial surface. *Use a hand-lens in examining these vessels.* The student should observe any fibrinous effusions, purulent exudates, or minute extravasations along the course of the blood-vessels, the presence of atheroma, morbid growths—as gummata, tubercle, etc. If tuberculosis be suspected, examine the arteries deep in the

sulci, and this with care, as tubercle along the course of the vessels is found with far greater difficulty here than at the base or up the Sylvian fissure.

Next strip off a large portion of arachnoid and pia mater from the surface, and transfer it to a deep vessel containing water, the arachnoid surface being uppermost. Observe the velvety aspect of the lower surface, due to a fine pile of blood-vessels, and the very rich fringe of vessels along the intergyral folds, for the supply of the cortex deep within the sulci.

Seize with a forceps one of these richly fringed folds and snip off a portion with a scissors, floating it on to a glass slide, with its vessels disentangled and spread out. Remove also to another glass slide a portion of the membranes detached from the summit of a convolution, and study them by means of a hand-lens, both in reflected and transmitted light. Educate the eye in this manner to the recognition of the various healthy and morbid structures to be found here.

For microscopic purposes, both these slides last mentioned should be reserved, whilst a small portion of brain covered by its membrane, and including two *adjacent* convolutions, should also be set aside. These will afford subjects for a *bird's-eye view* of the surface under low powers of the microscope, such an examination being always insisted upon as especially valuable. The portion of brain must then be frozen and cut in such a direction that the sections so obtained represent both gyri with the intervening sulcus bridged over by arachnoid. We thus obtain very beautiful slides for fresh examination, which afford us the opportunity of minute examination of the cortex and the connections and relationships between it and its membranes.

The large superficial veins at the vertex where they open into the longitudinal sinus, are occasionally found plugged by thrombi; they should therefore always be examined with the object of ascertaining the nature of their contents, especially if there is evidence of inflammation of the dura mater or its sinuses, or of purulent meningitis.

The student should also take every opportunity of follow-

ing up the arterial branches given off from the anterior, middle, and posterior cerebrals, in their course along the sulci, until he has familiarized himself with the exact supply of various regions and convolutions of the brain. It is only necessary to allude to the work of Duret and Charcot in this direction to indicate the importance of a minute knowledge of the arterial districts of the encephalon in order to fully appreciate numerous lesions met with in the brain.

Nutrient Vessels at the Base.—We should devote attention to the numerous vascular tufts which arise from the large vessels at the base for the supply of the central ganglia and pons Varolii. Those which supply the basal ganglia are disposed into anterior and posterior groups—the former arising from the anterior cerebral, anterior communicating, and middle cerebral; the latter taking origin from the bifurcation of the basilar, often from an enlarged posterior communicating, a further series arising from each posterior cerebral artery as it winds around the *crura cerebri*. Roughly, it may be stated that the anterior group supplies the corpus striatum and anterior extremity of the thalamus opticus, whilst the posterior group is distributed chiefly to the thalamus.

Note, first, their remarkably *fine calibre*, considering their direct origin from main arterial trunks; and secondly, observe that they are given off from these trunks at a *right angle*—a significant fact, as they can only be affected to a minimum degree by the propulsive wave of blood caused by each cardiac systole. They are filled, therefore, by a sustained lateral pressure.

An examination of the nutrient supply to the pons will impress us with the following facts:—

- a. The nutrient twigs arising from the main artery are remarkably small, as in the other cases.
- b. They also arise at right angles from the basilar.
- c. The basilar is but slightly over half the capacity of both vertebrals, which supply it.

The latter fact, which I have already demonstrated by measurement in our remarks upon arterial capacity, when taken in conjunction with the other two data, warrants us in assuming that these nutrient branches are kept constantly filled by high lateral pressure, and exhibit none of the phenomena of the pulse. I need not insist upon the beauty of this arrangement of means to end.

In removing the vessels at the base, be careful not to tear these nutrient vessels short, but with gentle traction draw them out and cut them across with fine curved scissors; float the circle of Willis and its branches in a shallow dish of water, and examine the various nutrient groups. Snip off some of the anterior and posterior tufts, float them on to a slide, arranging the branches, and examine by the naked eye as well as by microscopic aid.

Wherever arterial degeneration is suspected, never miss the opportunity of thus closely inspecting the nutrient supply of the corpora striata, optic thalami, and pons Varolii. The naked eye will suffice to reveal to us aneurismal dilatations along these branches, atheromatous degeneration, thrombi or embolic plugging, often explanatory of hæmorrhages within the structure of the basal ganglia or pons.

CHAPTER IV.

PHYSICAL PROPERTIES OF GREY AND WHITE MATTER.

IN the introductory chapter to his great work on Pathological Anatomy, Rokitansky has said :—"Just as there is a general and a special anatomy, physiology, pathology, so there must in like manner be a general and a special pathological anatomy. The former treats of anomalies of organization, the latter of the special anomalies of individual textures and organs.¹" It appears to me that in the examination of the diseased brain this natural classification must be kept in view. The student should be taught to appreciate the various general anomalies of organization as they present themselves in the brain; and the methods to be adopted in estimating the degree, extent, and significance of such physical deviations. It is, of course, not our function to detail the various diseases of texture to which the brain is subject, but rather to place the student in possession of those indications of healthy and diseased tissues which are presented by alterations in the physical properties of grey and white matter. The elements of a physical diagnosis, so to speak, are placed at his disposal, and hints thrown out for his guidance, where it is thought a wrong construction might be attached to the physical signs.

It will be found convenient, however, to illustrate the more profound anomalies in consistence, colour, specific weight, and other physical qualities by reference to some of the *special diseases of texture* to which the nervous centres are liable, and

¹ "Pathological Anatomy," Sydenham Soc. vol. i.

which may serve as typical cases wherein the student may acquire a practical acquaintance with the methods of physical research.

The fundamental physical properties of the nervous tissues with which it is necessary we should acquaint ourselves are briefly as follows:—Consistence, colour, volume, and weight, both absolute and specific. Each in turn will now claim our close attention.

§ CONSISTENCE.

The firmness, solidity, or consistence of a texture depends upon the cohesive force exerted by the individual elements of its mass, and to which is due, on the one hand, the varying degrees of toughness, hardness, and resistance, or, on the other hand, of softening and friability and liquefaction, to which they are liable. The consistence of a compound tissue so complex as the brain is necessarily subject to very great variations, since its individual constituents vary amongst themselves greatly in their physical properties. An organ composed of nerve-tubuli, nerve-cells, of a connective framework, and an elaborate system of arteries and veins, the whole pervaded by nutrient fluid, must be subjected to great modifications in consistence due to alterations in the relative proportions of one or other of the constituents. Hence it is that we get such variety in the structural firmness of brain-tissue, not only in different animals and in the brain of man, but in different regions of the same brain. It is this textural difference betwixt grey and white matter which explains their varying degrees of consistence, the same explanation pertains to the firmness of the occipital as contrasted with the frontal lobe, and of the central grey ganglia as contrasted with the grey envelope or cortex of the cerebrum. The grey cortex, consisting of a vast assemblage of nerve-cells and their protoplasmic extensions, imbedded in a most delicate web of connective tissue, with a complicated vascular apparatus, has a far lower degree of consistence than the

white matter which owes its solidity to large medullated nerve-fibres and an abundant and coarser connective matrix.

A moment's consideration will suffice to indicate that the forces which in disease modify textural cohesion must come from *without* or from *within* the structural elements; in other words, the tissue elements may be forced asunder by fluids pervading the texture and by the intrusion of adventitious bodies, or by nutritive changes in the elements themselves, whereby a quantitative or qualitative transformation may be induced.

Conditions modifying Normal Consistence.—1. The forcible infiltration of nervous texture by serous fluid, by plastic exudates, or by blood, will in the first place tend to destroy all textural cohesion, and consequently produce reductions in consistence; whilst further changes in the effused blastemata due to organization will result in increased firmness or induration.

2. Chemical changes in the constitution of the individual elements, according to their nature, may tend to produce increase or reduction of consistence, *e.g.*, fatty, amyloid, and calcareous degenerations, the nutritive anomalies due to inflammation, decomposition of the structural elements due to putrefactive changes.

3. Apart from the above qualitative anomalies of nutrition, we must not overlook the quantitative element which sometimes exists alone or in combination with the former.

Such are the forms of hypertrophy and atrophy due to an *increase* in *size* and *number* of constituent elements on the one side, and on the other, in the *decrease* in *size*, *wasting*, and *diminution in the number* of the tissue elements.

The student must guard against the fallacy of regarding density and consistence of a tissue as in any way mutually convertible terms, for although in a large number of cases increased density may co-exist with increased consistence of the brain (sclerosis, hypertrophy, etc.), yet conditions occur where with increase of density there is really a diminution

in consistence. Thus, in inflammatory conditions of the brain-tissue where plastic exudates have forcibly reduced the cohesion of the mass, the *specific weight* of the part is notably increased. Hence the specific gravity of cerebral tissue will afford us no exact and reliable guide as to degrees of consistence; and, in fact, we have no more exact gauge of consistence of texture than the rough-and-ready methods afforded by the sense of sight and touch.

Estimation of Textural Cohesion.—1. By the eye we note deviations from the natural compactness of an organ, or the maintenance of its normal contour. Contrast the brain of a senile dement or of a general paralytic with the compact firm brain of epilepsy; or the same organ in warm weather and in a state of incipient decomposition with the recent brain removed from the skull in cold frosty weather.

2. By the sense of touch note the relative resistance to pressure and the compressible and lacerable character of the tissues. Especially note this with respect to the central commissural tracts, basal ganglia, fornix, and septum lucidum.

3. By its resistance to a graduated force, such as the rough gauge afforded by a stream of water falling from a variable height (applicable only to cases of much reduced consistence). Any case of white or inflammatory softening may thus be tested.

4. By its resistance to section (applicable to the slighter degrees of reduction and all degrees of increased consistence). Contrast the resistance to section presented by the medulla, pons, cerebellum, cerebral hemispheres, and ganglia at base.

Observe that we gain by these means not only a satisfactory gauge of consistence, but that the methods vary in their relative value in different cases. We should take every opportunity of rendering ourselves perfectly familiar with the general consistence of healthy brain prior to post-mortem change. Let us remove a normal brain for careful study, and note the following points:—

The Normal Brain.—Observe that upon removal from the cranial cavity it preserves its normal contour, although it has lost its natural support—the cranial bones. It is plump, rounded, and compact, giving a general impression of firmness and solidity, ere we gauge its consistence further by handling. The hemispheres are closely approximated by means of the strong commissural band—the corpus callosum, showing no tendency to fall apart from rupture of the commissure, such as is so frequently seen in the degenerated and diseased brain. Upon separating the cerebral hemispheres with the hand the corpus callosum appears intact, and offers fair resistance to the blade when dividing the hemispheres along this course. The individual lobes maintain their characteristic forms, their salient margins, and relative positions; each convolution remains firm, plump, and in close contact with its neighbour, whilst the arachnoid investment gives a uniform, smooth, glossy aspect to the consolidated organ beneath.

A section across the centrum ovale reveals a similar condition—observe the general solidity of the parts; how perfectly relative positions are maintained; the absence of any gaping of the sulci; observe also that the white substance cuts with a clean section, and shows no tendency to cling to the blade. Next open up the lateral ventricles, and observe the rounded firm aspect of the intraventricular portion of the corpus striatum and thalamus. Examine the fornix and septum lucidum—parts especially prone to softening in certain affections of the brain. Pay special attention to the relative consistence and size of the corpora quadrigemina, the cerebral peduncles, the pons and medulla. Now we must be prepared to meet with all varieties of consistence betwixt the above-described normal firmness of health and extreme alterations produced as the result of disease. The consistence, as we shall illustrate further on, may be so far reduced that the cerebral substance may be perfectly diffuent, and may be poured away like thin cream; or, on the other hand, it may possess the firmness, aspect, and character of the hard-boiled

white of egg; or even cause the knife to creak in cutting through patches of almost fibro-cartilaginous induration.

Reductions in Consistence.—With the object of rendering ourselves familiar with reductions in consistence, let us consider briefly the appearance and significance of those abnormal conditions of cerebral tissue which lead to softening, dwelling only upon those which are most likely to present themselves frequently to our examination. The conditions best illustrative of reduced consistence are the following:—

Putrefactive changes.

Softening as the result of disease.

a. White softening.

b. Yellow or gelatinous softening.

c. Red or inflammatory softening.

Simple cedematous conditions.

1. Putrefactive Changes.—Now these changes in the brain occur sooner or later after death, according to the temperature and humidity of the surrounding atmosphere, modified, of course, by the morbid conditions of its texture and contained fluid. It is on this account that the report of an examination of the brain should invariably be accompanied by a statement of the *number of hours after death* at which the examination was made, the *average temperature of the post-mortem room*, and the *condition of the atmosphere as to humidity*. Fremy, in an elaborate research in 1841 (*Ann. Chim.* 2, 463), arrived at the conclusion that the ordinary form of softening of the brain was analogous in its production to the putrefactive process occurring post-mortem; an opinion which has not been supported by later researches into the chemistry of the brain. We should learn to discriminate between the softening due to this cause, and that due to morbid alteration of texture. We are guided here by observing that the softening is general throughout the encephalon, and attended by much blood-staining from diapedesis, by the evolution of offensive gas, and the presence of the latter

within the blood-vessels and beneath the membranes. We must also take into account the absence of any morbid condition tending to produce softening, and the conditions, atmospheric and otherwise, to which the brain has been exposed since death. It is essential, also, to keep in mind the fact that various diseases predispose to early putrefactive changes, whilst the mode of death may expedite or defer the same.

To retard putrefactive changes when the brain cannot be immediately examined, it should be placed in a cold room with a damp cloth thrown over the hemisphere to prevent desiccation of the outer cortical layers; or better still, it may be enclosed within an ice safe. The student can readily extemporize for his own use such a safe, by placing the brain in a jar or box which fits into a larger box, leaving a space of an inch and a half around between the outer and inner box, into which ice is packed. The outer vessels must be thickly and completely enclosed in felt. Such a contrivance he will find of great service in the summer months, when it is difficult to keep anatomical subjects fresh for many hours together. Portions of brain reserved for microscopic examination after hardening should be transferred immediately to methylated spirits or Müller's fluid, or better still to methylated spirits coloured of a dark sherry tint by tincture of iodine. For the fresh methods of examination, we must trust to the ice safe for the preservation of our material, should any delay occur, preservative fluids being scarcely admissible. As regards the latter, however, the strong solution of acetate of ammonium recommended by Sankey¹ is perhaps the best which can be used (sp. gr. 1.040).

2. **Indications of Softening.**—A *general* reduction in the consistence of the brain will usually reveal itself at first sight by a mere superficial glance. The whole brain assumes an unusually flattened squat appearance, and the hemispheres diverge. The student will find the former due to extension

¹ "New Process for Examining Brain Structure," West Riding Asylum Reports, vol. v. p. 192.

of softening to the central portions of the hemispheres which support in the normal state the convolutionary surface folded over them, whilst he observes the commissural band connecting the hemispheres (*corpus callosum*) tends to split asunder in a longitudinal direction—*i.e.*, across the course of the great bulk of its softened fibres. Proceeding to handle the brain, he finds the convolutions flabby to the touch and presenting less resistance to pressure—the whole brain is less able to resist the ordinary force of gravity, and is therefore strongly contrasted with the plump, erect, and compact aspect of the healthy organ. Let the student examine the brain of an advanced general paralytic, and he will find this condition well represented. Cut across the hemisphere of such a brain so as to expose the *centrum ovale*, and it will be observed that the brain-tissue clings to the blade with unusual tenacity unless the latter be kept constantly wet by water or spirit. As a result, the cerebral tissues, both grey and white, are lacerated and tear away in shreds, leaving an unmistakable softened, rottened aspect of the surface of the section. This tearing away of brain-tissue is apt to give one a false idea of the *comparative coarseness of texture*; thus, in the brain of a general paralytic the adherent, thickened membrane and softened cortex cannot be cut without leaving a coarse irregular surface, unless the precaution be taken of using a very sharp blade, and keeping its surface constantly wet. Let us now examine more carefully the special form of softening known as white softening.

3. **White Softening of the Brain.**—We may meet with this condition as one generally diffused through a hemisphere or in patches limited to a convolution, the area of softening being often no larger than a pea, although more extensive tracts are usually involved.

In the first place, suppose we have before us a brain in which the greater part has thus suffered. The affected hemisphere presents to the touch a soft, boggy feel, sometimes communicating an almost tremulous, fluctuating sensation to

the fingers if the disintegration be extreme. The brain will be with difficulty removed, the disintegrated tissue tending to burst through the softened walls which confine it, and more especially is this the case in the neighbourhood of the anterior perforated space and commencement of the Sylvian fissure. All unnecessary manipulation of such a brain should be avoided, as it is attended with danger to the textural continuity of internal parts, which should also be examined at as early a stage as possible. Observe the lateral divergence of the hemispheres and their flattened aspect above. By gently drawing the hemispheres apart and introducing a blade into the longitudinal fissure, a section may be made outwards across the affected hemisphere, and thus removing the vault we find the centrum semi-ovale occupied by a mass of broken-down medulla—all normal cohesion being destroyed by the presence of a large quantity of interstitial serous effusion. The disintegrated substance will probably have the appearance of soft watery or creamy pap, readily raised upon the blade, or it may be absolutely diffuent, flowing away as soon as the resistance offered by the confining grey cortex is overcome. It may, however, retain a certain amount of cohesion, yet break up readily and wash away on placing it beneath a stream of water. The ganglia at the base may be implicated, and the septum pellucidum, grey commissure, fornix, and corpus callosum will generally be found softened or even broken down, the ventricle containing more or less serous fluid. Now such a brain as we have just been considering will be met with in acute hydrocephalus, in thrombosis, or in embolic plugging of the main cerebral arteries. With such a case before him the student should pay attention to the following points:—

a. Degree of softening—

Does it resist a stream of water?

Does it render a stream of water milky or break down readily under it?

Is it from the first diffuent?

b. Extent of area involved.

c. Œdematous condition of the parts involved.

d. Turbidity or clearness and colour of effused fluid in the ventricles.

In noting the *degree of softening* learn to appreciate how very short a period is requisite, after arrest of blood-supply, for the production of extensive nutritive changes.

With what object do we endeavour accurately to map out the *extent* of the destroying lesion? Our object is to detect that portion of the vascular apparatus involved if the softening be due, as it most frequently is, to plugging of a large branch. This, the more frequent source of extensive white softening, requires, therefore, for its full comprehension, an acquaintance with the *vascular areas of the brain*.

On noting the appearance of the *serous effusion* in the ventricles, so often accompanying white softening, the student will be guided towards concluding as to the presence or not of inflammatory action in the meninges or in the substance of the brain itself. Thus, if the fluid be more or less turbid and discoloured (as the result of a plastic exudate and macerated cerebral substance), we may reasonably suspect an inflammatory condition, and expect to find, upon microscopic examination, exudation corpuscles, compound cells of Gluge, and other products of inflammation. Such are the conditions found in acute hydrocephalus, distinguishing it from a purely non-inflammatory form of hydrocephalus, which occurs where the fluid, though perhaps slightly turbid from broken-down cerebral tissue and shreds from the macerated lining membrane of the ventricles, presents no inflammatory material amongst the débris.

4. **Limited Foci of Softening.**—Acquaintance with the peculiar arrangement of the cerebral blood-vessels soon leads the student to infer that very minute tracts of softening may result as the effect of thrombosis or embolism, the area involved being dependent upon the size of the clot and the site of its arrest or formation. It is necessary that the mechanism of white softening of cerebral tissue, as a result

of thrombosis or embolism, be thoroughly understood. The process may be best elucidated by the diagram below.

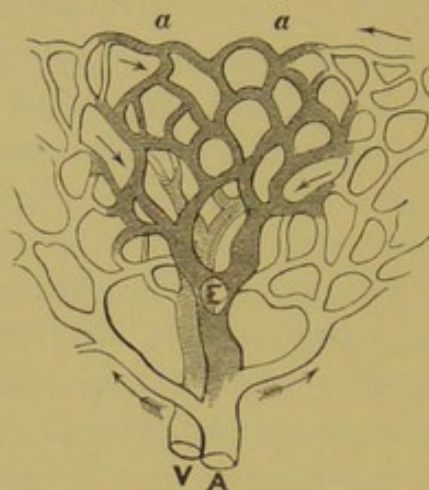

FIG. 1.—DIAGRAM ILLUSTRATIVE OF THE EFFECTS OF EMBOLIC PLUGGING (AFTER RINDELEISCH).

a a. Portion deprived of its blood-supply by the embolus. *A.* Artery. *V.* Vein filled with blood-clot. The arrows indicate the collateral channels which lead to a hyperæmic zone around the occluded vessels.

Beyond the obstructed artery is the wedge-shaped area of its distribution, now anæmic and consequently deprived of its functional power. Below the embolus are seen swollen branches, which tend to establish a collateral circulation. If this fails, we get as a result engorgement of the latter vessels, and a congestive vascular zone surrounding the wedge-shaped area. The tissue here becomes swollen and cedematous, and minute hæmorrhages are apt to occur, whilst the whole central and peripheral texture becomes broken up by the effusion, and a true necrosis occurs of the tissue forming the area of distribution of the nutrient branch which has been plugged.

All inflammatory foci have, as a result, the production of a similar congestion and œdema of the surrounding texture, accompanied by white softening; and as new growths or tumours are frequently the site of such inflammatory states, we may find them imbedded in a cavity containing broken-down tissue.

In addition, therefore, to the appearances which we have to look for in white softening of the brain, let us also note—

Any obstruction to the vascular supply by thrombi, emboli,

or adventitious products pressing upon the vessels from without.¹

The establishment of a collateral circulation.

The presence of inflammatory foci, to which the white softening is secondary.

5. Yellow Softening.—In the course of pathological studies we frequently meet with appearances which, whilst significant of cerebral softening, differ much from that just described. We find frequently in the white substances of the hemispheres, less frequently in the cerebellum, and rarely on the convolutionary surface of the cerebrum, a focus of softened tissue, varying in size, but scarcely ever larger than a hen's egg, and characterized by its bright straw-yellow colour and soft gelatinous consistence. Pressure causes a yellowish fluid to exude, and when cut across it is found to be somewhat sharply defined from the pale swollen and œdematous tissue around. We recognize in these softened areas the lesion termed "yellow softening of the brain."

Further examination reveals the fact that these spots may be primary, or, on the other hand, secondarily induced around adventitious products, such as tubercle, cancer, cysts, hæmorrhages, or around a patch of inflamed tissue. If secondary to adventitious growths, there is, as Rokitansky points out, an intermediate zone of red softening betwixt the growth and the yellow softened exterior.

It is important that these patches should not mislead the student. He must from the outset regard them as identical in nature with the first form of softening described, the difference in colour being due, according to some, to altered blood-pigment, but according to Rokitansky, to a peculiar chemico-pathological process.

The following facts are to be noted:—

- a.* The fluid is usually intensely acid.
- b.* There is little or no vascularity surrounding the patch.
- c.* Every degree of tint may be found, from white

¹ Plastic exudates, tubercle, syphilitic gummata.

softening up to the bright yellow of typical yellow softening.

- d.* Colour differs from the rusty or ochre-yellow tint seen in old apoplectic cavities, etc.
- e.* Microscopic examination fails to reveal inflammatory products.

6. **Red or Inflammatory Softening.**—Profound alterations in consistence may thus attend inflammation of the nervous structures, and we find little difficulty in recognizing foci of inflammatory softening. We occasionally meet with portions of acutely inflamed tissue in the medullary strands of the cerebrum, varying in size from a hazel-nut to that of an orange, or still larger; yet by far the more frequent site of such inflammatory foci will be the grey cortex of the cerebrum and the basal ganglia.

Examine a brain which presents a focus of inflammatory softening in the *medulla* of one of its hemispheres. Note the following facts:—The *softening of texture* is accompanied by modifications of *colour* and *general moisture*. Thus the increase in vascularity gives the affected part a streaky red aspect, often profusely besprinkled by *puncta vasculosa*; the cedematous infiltration of texture is recognized, in its *swollen and moist aspect*. Where the engorgement has reached a high degree, note the numerous *minute extravasations of blood*, the streaked or punctated capillary hæmorrhages.

Now all the above characters may be developed in the course of extreme congestion. What impresses upon the affected part the stamp of inflammatory action is the presence of exudates, which modify the above-described appearances in two directions:—

- a.* The dark red becomes of a paler and more uniform hue, whilst exudations of lymph still further modify the aspect.
- b.* Alterations in consistence occur; rapid softening or solutions of textural continuity varying with the plasticity of the exudates.

Observe, therefore, that the essential features of red inflammatory softening are *profound alterations of consistence*, associated with the pouring out of *inflammatory exudations*.

In advanced stages of red inflammatory softening, the student will, therefore, find the tissues broken down into a reddish pulp, or having a brownish or rusty aspect, washing away freely when held beneath a stream of water. He will also note the results of swelling from congestion and oedema, viz., the flattening of the convolutions of the hemispheres from pressure against the internal table of the skull, and a well-marked prominence of the surface of a section of the inflamed and oedematous textures.

Examine a patch of inflammatory softening in the cortex, and note :—

Inflammatory foci situated in the cortex will implicate by contiguity the superimposed membranes. Observe in these cases that the grey matter is more deeply coloured, and is still more swollen, moist, and softened than when the white matter is involved. The far greater vascularity and the naturally looser texture of the grey matter account for this difference. Next direct attention to the state of the membranes. The pia mater cannot be removed without peeling off with it a layer of the softened cortex, whilst the meshes of the membrane are found infiltrated with inflammatory products, and are both thickened and oedematous. As regards these apparent adhesions of pia mater, observe that the brain substance may tear away with the removal of the pia mater from two causes :—

1st. Mere unnatural softening and loss of textural cohesion of the grey matter, without any true adhesion to the membranes, as in early inflammatory and congestive stages, etc.

2nd. Actual adhesion, inflammatory in origin, may be the cause of this tearing of the cortex.

How are we to distinguish the lacerable cortex in the former case from the genuine inflammatory adhesions of the membranes? Note, in the former case, the surface left by the irregular shreds torn off is soft, pappy, and uniformly smooth

or homogeneous; in the latter case, the surface is studded with numerous perforations—the apertures of perivascular channels from which the blood-vessels have been withdrawn. These channels will be seen much dilated from the prior engorgement of the blood-vessels, and the surface generally has a peculiar worm-eaten appearance.

FALLACY TO BE AVOIDED.—We must not regard all cases of encephalitis as necessarily attended by injection and discoloration of tissue. The larger number of cases, in fact, show little or no discoloration; and even where softening has advanced to an extreme degree, the naked eye fails to appreciate in the uniformly dull white pulpy material its inflammatory origin.

What criterion have we here for determining the nature of the lesion? Resource must be had to the microscope and specific gravity bulbs.

The *microscope* shows us nuclei, nucleoli, pigment, and compound granule-cells amongst broken-down cerebral tissue infiltrated with leucocytes and effused lymph along the course of the blood-vessels.

The *specific gravity test* (p. 63) will indicate an invariable increase in specific weight where *inflammatory exudation* has occurred, no matter whether the altered consistence be great or scarcely appreciable. On the other hand, *non-inflammatory white softening* shows an invariable reduction in specific gravity.

By the freezing methods it will be possible to obtain fair sections through inflammatory patches of greatly reduced consistence, and much valuable information will be thus obtained; but in all cases of extreme softening all that can be hoped for is obtained by raising a little of the creamy pulp upon the scalpel, and transferring it to a slide and using a thin glass cover. Sections through the membranes and cortex, in cases where these are involved, will prove highly instructive, and should never be neglected. They should be studied in the fresh state, and the student become

thoroughly familiarized with the morbid appearances ere he attempts to mount stained sections of such lesions for permanent preservation. Coarse blood-vessels passing through the inflamed patch should be drawn out and examined microscopically, noting abnormal conditions of their coats and sheath.

7. **Œdematous Conditions of the Brain.**—It will be seen from the foregoing remarks that this morbid state of the cerebral tissue accompanies all cases of softening of the brain, whether inflammatory or non-inflammatory in origin ; yet it is thought advisable here to consider it independently as a condition, often the only morbid one recognized by the naked eye, in the brain of the chronic insane. As it is chiefly compensatory in its origin, it will be considered together with that compensatory effusion into the ventricles and beneath the membranes of the brain which so frequently accompanies it. If the cerebral tissue becomes much infiltrated with serum, it is liable to break down the texture of the brain. As before stated, this may proceed to a state of white softening, in which the brain-tissue may become quite diffuent, such as we observe in the neighbourhood of the lateral ventricles in acute hydrocephalus and around inflammatory foci. The more frequent condition met with in the brain of the insane is that of a general moist condition of the white matter, which is soft, almost pasty, clings to the blade, and is apt to tear away in shreds of a dirty white hue. Such is the appearance in cases of senile wasting of the brain. The white medullary strands immediately bordering upon the lateral ventricles will usually be found most implicated, being here in closer contact with the serum contained in these cavities. The lesser degrees of œdema are recognized by a peculiar and notable brilliancy of the white substance when cut across, and is one of the most frequent appearances in the brain of the insane. The student must learn to recognize the *general moisture, swollen condition, alterations in consistence, and alterations in appearance from a brilliant to a dull, dirty white hue*, associated with varying degrees of œdema.

If the freezing microtome be liberally used, he cannot fail to appreciate to the fullest extent the varying degrees of œdema of the cerebral tissue; and this not only because it proves the most troublesome obstacle to a free manipulation of delicate sections, but from the tendency of œdematous brain to freeze into a hard icy solid, differing much from the consistence of healthy brain when frozen. It is impossible to cut through such frozen brains except by a modified process to be alluded to further on. In the hardening processes, also, these brains undergo, by dehydration, enormous shrinking.

The serous effusions beneath the arachnoid and into the ventricles, which have been alluded to as often associated with œdematous conditions of the brain, may occur as the result of—

1. Senile atrophy of the brain (compensatory).
2. Pressure by morbid products on the vessels, as in—
 - Tubercular meningitis.
 - Syphilitic disease of blood-vessels.
 - Tumours.
 - Growths, or abscesses of mid-lobe of cerebellum pressing on venæ Galeni.
3. As a gradual accumulation from anaemia and other existing morbid conditions, *e.g.*, chronic phthisis.

Where does the effusion of serum attending œdema of the brain occur?

1. Into sac of the arachnoid, *i.e.*, betwixt the cerebral layer of the arachnoid and the polished inner surface of the dura mater. On removal of the brain, we note this fact by examining the amount accumulated in the occipital fossæ above and below the tentorium.

2. Beneath the cerebral arachnoid. Observe how the latter is floated up by the subjacent fluid where this membrane bridges across the sulci.

3. In the meshes of the pia mater. Note its swollen gelatinous appearance from infiltration with serum.

4. Into the ventricles, more or less distending the lateral

ventricles. Stretching tense the thin arachnoid which extends between the cerebellum and medulla over fourth ventricle.

Before concluding the subject of œdematous conditions of brain and compensatory effusions of serum, we would recommend the student to acquire information upon the following facts in all such cases :—

1. Condition of ependyma (lining membrane of ventricles).
 - a.* As to healthy aspect. *b.* Granular appearance and feel. *c.* Macerated aspect. *d.* Fibro-cartilaginous plates.
2. Turbidity and coloration of serous fluid.
3. Specific gravity of serous fluid.
4. Reaction to litmus paper.
5. Specific gravity of the brain.

Augmented Consistence.—All cases of induration of the brain should induce us to examine the morbid change in the texture as regards its *degree*, its *distribution*, and *nature*. The cases most likely to present themselves to our notice may be embraced under the following categories :—

- 1st. General augmented firmness of the whole brain from increase of its connective or neuroglia element.
- 2nd. Limited but extremely indurated patches or nodules due to morbid growths, especially the carcinomata.
- 3rd. Limited indurations of grey or white matter due to transformation of inflammatory products.
- 4th. Sclerosis disseminated or distributed down the motor strands.

The student will observe that the increase in consistence may vary from a scarcely appreciable degree, and due merely to a lessened quantity of water (Rokitansky) up to a condition of leathery callous consistence.

A few words upon the varieties of sclerosis met with in cerebro-spinal centres independent of that general increased

firmness from increase of neuroglia observed in the brain of many epileptics.

1. **Superficial Scleroses.**—We should also look for instances of *partial sclerosis of the grey cortex* occasionally to be seen in epileptics and imbeciles, and characterized by a peculiar shallow puckering of the surface of the gyri, which are somewhat indurated, and have a cauliflower appearance.

2. **Hypertrophy of Neuroglia.**—Again we may meet with instances of hypertrophy of the brain, as it is termed, which has been found due to extreme increase of the neuroglia around the medullary strands of the hemispheres. Such a case would present us with increase in *consistence*, *elasticity*, and *volume*. In all cases of general increased consistence it is imperative that the greatest attention should be paid to examination of the brain under the following heads:—

- a. Volumetric measurement.
- b. Absolute weight of brain and its divisions.
- c. Specific gravity of grey and white matter.

3. **Cicatricial Formations.**—The indurations resulting from inflammatory action will frequently attract attention. Such patches of callous tissue may surround foci of softening of the cortex due to plugging, or the site of old hæmorrhages. Cyst-like cavities, with hard fibroid walls, may thus be formed deep in the substance of the hemispheres. Sections through such structures should be made for microscopic examination, as they illustrate well the various stages of transformation of inflammatory products into callous cicatricial tissue.

4. **Disseminated Sclerosis.**—If, in slicing a brain, greyish nodules are found scattered irregularly through the white substance resembling the cineritious substance in colour,

but becoming of a rosy hue on exposure, and exuding a colourless fluid, the student has probably to deal with a case of disseminated sclerosis. Note in such a case the increased consistence of the sclerosed patches, their vascularity, irregular distribution through the medullary substance, and the comparative immunity from this lesion enjoyed by the cortex. Sections should be preserved for microscopic examination. The extent of implication of the ganglia, pons, medulla, and spinal cord should also be examined.

5. **Descending Sclerosis.**—If again a greyish induration should be met with involving the white strands running down from the motor region of the brain to the internal capsule, or from the latter down into the crura, and on into the lateral columns of the cord, we are dealing with a secondary descending sclerosis (fasciculated sclerosis of Charcot).

§ COLOUR.

The alternating lighter and darker shadings of the cortical layers vary much in the depth of their hue, rendering the distinctness or differentiation of the individual layers more or less apparent. The variations in hue from the normal standard may be distributed in *mottled patches or laminated zones*, or *uniformly spread throughout the whole cortical envelope*. We should consider the conditions usually associated with alterations in the colour of the cortical layers, and first and most frequent amongst such conditions must be placed *alterations in the blood-supply*. The next most frequent condition met with is *disintegration of nervous tissue*: next to these in their relative order of occurrence we find *morbid deposits*; and lastly, *new growths* in the cortex.

Let us first consider the morbid conditions associated with unusual pallor.

1. **Partial Mottling and Laminated Pallor.**—A very slight acquaintance with the morbid appearances found in the brain of the insane will suffice to attract attention to the frequent presence of irregular, oval, or circular patches of pallor, very limited in extent, and of a yellowish grey hue. These patches may extend throughout the whole depth of the grey matter or be limited to the superficial layers alone. Now this condition appears almost invariably attributable to anæmic zones, in which special systems of arterioles are involved. It may, however, be due to granular disintegration of nerve-cells and fatty accumulations in the perivascular sheaths.

A similar patchy pallor will also be frequently met with in the central ganglia, but here it will usually be found associated with fatty degeneration of the nuclei in the walls of the blood-vessels.

A portion of a convolution exhibiting this appearance should be placed on the freezing microtome, with the blotchy aspect uppermost. On freezing it will be observed that the whole depth of cortex assumes a uniform pallor throughout, and sections cut off and floated in water *fail to exhibit the pale patches* if the latter be due to anæmic conditions simply; on the other hand, if due to structural disintegration, the appearance vanishes during the frozen state, only to return rapidly when the section is cut. The process of hardening by chrome salts dissipates all patches of pallor due to anæmic zones, for by both processes the blood-vessels are more or less emptied of their contents, and a uniform tint results.

Apart from the presence of fatty or granular débris, the general pallor of the cortex may be due to great paucity of nerve-cells, whilst the blood-supply being diminished the resulting pallor will be associated with a poor differentiation of layers. This apparent fusion of layers and loss of the sharp boundary lines seen in healthy brain is therefore a fact of some significance; it almost invariably points to general malnutrition and disintegration of nerve-cells. Pallor, however, is not necessarily associated with disintegration of

nerve-cells, for the latter condition is frequently attended by vascular injection.

2. **General Diffused Pallor.**—I cannot do better here than describe the appearances found in the case of a patient exhausted by phthisis, in which the typical *pallor* and *mal-nutrition* of the nervous centres is always so prominent a feature. Such cases are unfortunately so frequent in our asylums that the student will have little difficulty in procuring such a brain for study.

Upon removal of the extremely thin, blanched skull cap, and reflecting the dura mater, the subjacent membranes were seen separated widely from the surface of the brain, buoyed up by fluid which in part was clear and translucent, in part slightly turbid from films and flakes of lymph. The small arterial branches were not visible, the larger primary branches being alone apparent at the vertex. The venous system was represented by engorged trunks, their minutest radicles being well seen. The arachnoid where it crossed the sulci was more or less cloudy, the milky opalescence being due to interstitial change and lymph deposits. In the postero-parietal regions, where the membranes were floated by the distending fluid off from the surface of the gyri, the smaller veins could be traced meandering through the fluid, and dipping down to enter the cortex. Tracing the course taken by these vessels, the smallest radicles were seen emerging from the cortex, uniting here and there with larger twigs, which ramify through the serous fluid and cross obliquely or directly over the summit of the convolution, to terminate in the primary veins which are formed by their convergence. These latter veins run up the sulci on either side of the convolution, superficially exposed and directed towards the median line or longitudinal fissure, where they terminate in the longitudinal sinus. To render their distribution more apparent, we have only to compress the orifice of one of the larger superficial veins near the median line, whilst with the handle of the scalpel placed on a distal part of the same vein, we include numerous converging

radicles betwixt the occluded points. Upon gradually drawing the handle of the scalpel along the course of the vein upwards, the blood is projected into these radicles, and innumerable branchlets before invisible strike across the field over the convolution, or meander in tortuous arborescent forms through the subjacent fluid. The student will learn from the above examination the following relevant and useful facts:—

- 1st. The larger arteries being at the base, the smaller branches are alone seen near the vertex, and these usually deeply seated in the sulci.
- 2nd. All the larger blood-vessels usually exposed at the vertex are veins.
- 3rd. The direction taken by the minute venous radicles will be accurately learnt.
- 4th. A high degree of vascularity simulating passive congestion may be induced *artificially* with ease by slight force.

It is necessary to observe here that great caution should be taken by the student against hastily arriving at any conclusion as to the presence of congestion of the brain from a superficial view of the veins at the vertex—upon this point the tyro constantly errs. “We must make it a rule to consider hyperæmia of the cerebral membranes as proved only in those cases where the finest vessels are also injected, and where the overloading of the cerebral vessels is not at all in proportion to the amount of blood in other organs.”¹ So says Niemeyer, reiterating a caution constantly given by pathologists, and as frequently neglected. Proceeding with our study of the anæmic brain, the membranes were next stripped and two facts noted; they were slightly thicker and more tough than in health, and they were removed with extreme ease. The student must be familiar with the difficulty experienced in stripping the membranes from healthy brain, being recommended often to remove them under water. This difficulty is not alone due to the tenuity of the pia mater and arach-

¹ Niemeyer's “Practical Medicine,” translated by Drs. Humphrey and Hackley, vol. ii. p. 155.

noid, but also to the fact that the former membrane is attached to the surface by the prolongations of connective cells recognized as Deiter's corpuscles. These are by no means numerous in health, yet sufficiently so as to keep the pia mater in firm contact with the cortex. These cells are chiefly found in the neighbourhood of the vessels, where they enter the cortex from the pia mater, and both together they form an impediment to easy stripping. In cases of serous subarachnoid effusion, such as the one under consideration, the membranes have been floated up from the receding surface of the atrophic cortex, and the connections with Deiter's corpuscles have therefore been forced asunder. After noting fully the consistence of the brain according to the plan already given, a section was made exposing the centrum semi-ovale, and the following facts presented themselves:—

1st. The blanched aspect of the cortex and the absence of any reddish striation of the upper layers, such as is seen when the cortical vessels are full of blood. The hue of the cortex was *ashy grey throughout*, except in its most vascular zone, where perhaps the slightest warmth of tint was recognizable, but beyond this, nowhere did any blush suggest the presence of its extremely elaborate vascular apparatus.

2nd. The layers were individually very poorly differentiated.

3rd. The medulla was brilliant white, glistening, slightly reduced in consistence, and showed few or no puncta vasculosa.

We must bear in mind that the vessels of the meninges may be tortuous and turgid with blood whilst the minute vascular supply of the cortex is absolutely diminished, and the layers appear blanched and anæmic. To a certain extent this was the case in the brain we have under consideration. How this occurs (passive or active hyperæmia of the membranes associated with anæmia of the cortex) will be explained in our next section when speaking of hyperæmia of the brain. For the present let us mark well the fact that the *vascular condition of the membranes is no index*, as a rule, to the *state of the cerebral substance*.

The brilliant white glistening aspect of the medulla was due, as will be shown further on, to a slight degree of œdema of the brain-substance.

Let us now place a small portion of a parietal convolution of thin and anæmic brain upon our freezing microtome, and cut a fine section through the cortex—float it on the glass slide and drain off superfluous fluid. Take a hand lens and examine first by reflected light.

The cortex is seen as apparently to consist of—

- 1st. An outer light translucent zone extending half way down.
- 2nd. A deep opaque white layer extending to the medulla, which is still more opaque and white in aspect.

Raise the slide and examine by transmitted light. We now see—

- 1st. The narrow translucent grey of the first or outer layer of the cortex.
- 2nd. A broad less translucent grey zone of the second and third layers.
- 3rd. A broad stripe of darker grey extending to the medulla, but separated at one-third its depth by a narrow bluish belt.

We see thus by the naked eye the constitution of the cortex in this region of the brain, except that the narrow second layer cannot be defined from the third layer by *unaided vision*. Let us turn to the cortex prior to section cutting and examine by means of a hand lens under reflected light, and the appearances are as follows:—

- 1st. A grey belt corresponding to the first layer.
- 2nd. A broad white belt divided midway by a narrow grey line.
- 3rd. A grey belt constituting the deepest layer.

We have, I think, gone sufficiently into the appearances afforded by the anæmic brain for our present purpose. The

examination of the various layers above recommended will prepare us not only for recognizing the relative positions of layers which have later on to be minutely studied, but will teach us to estimate roughly—

- a. The differentiation of the layers by naked vision.
- b. The relative depth of individual layers.
- c. The atrophy or normal depth of the cortex.
- d. The presence of morbid products.

Of the latter I need here only mention those cases of so-called miliary sclerosis in which the nodules can be distinctly seen in sections on examination by *reflected light*, dotting the surface over with minute opalescent spots. Let us now recapitulate shortly the observations to be made when examining by naked vision a cortex of unusual pallor:—

- 1st. The extent of pallor throughout the brain.
- 2nd. Its limitation in depth through the cortex.
- 3rd. Its disposition in patchy areas or otherwise.
- 4th. Its association with obscure laminar boundaries.
- 5th. Its association with pigmentary tints.
- 6th. Its association with altered consistence and oedema.
- 7th. Its reappearance in sections from frozen brain.
- 8th. Examination of sections by transmitted and reflected light.

Redness.—The depth of tint acquired by the grey layers of the cortex depends not alone on the presence of pigmented nerve-cells, but also on the far greater vascularity of the grey as compared with the white matter, whilst the layers most richly supplied with nerve-elements possess also the more abundant capillary supply. The more vascular the layer is, the deeper and warmer will be its tint. Now the capillaries of the cortex are of remarkably fine calibre, and hence, when the ultimate arterioles are injected, the appearance resulting is that of a *uniform rosy blush* more or less dark, the surface *smooth* and *swollen*. This uniform coloration, if at all extreme, is often attended by slight extravasations of blood, and the

tissue around presents a different staining from blood-pigment. Such are the conditions found in genuine congestion of the cerebral substance, and the analogous condition is readily recognizable in the soft membranes. The student must make himself thoroughly acquainted with the evidences of a genuine active or passive congestion of the brain, and learn to distinguish it from actual inflammation, where, as already pointed out, the *consistence* as well as *colour* are profoundly implicated, and the *specific gravity* also affected.

1. **Congested Zones.**—One of the most frequent appearances in the cortex of the acute forms of insanity, is a bright arterial zone, which bounds the confines of the white and grey matter of the convolutions, following out accurately the direction of the innermost cortical layer. This congested belt corresponds to the horizontally disposed nexus of blood-vessels into which the larger straight cortical arteries empty themselves after passing through the various cortical layers. Any undue engorgement of the vessels of the pia mater will necessarily affect these larger blood-vessels, and, from their general arrangement, a mechanical element is brought to bear, such that, as I shall endeavour to show further, is significant of a safety-valve action for the cortex in cases of vascular engorgement, relieving the cortex somewhat by their distension from congestive conditions. It is on this account, I believe, that this linear vascularity is so often apparent without a corresponding blush in the cortical layers, indicative of distension of the minute capillaries.

2. **Limited Patchy Congestion of Cortex.**—When, however, the cortex is itself congested, the student will frequently observe irregular bright red patches, suggestive, like the anæmic patches already referred to, of the implication of minute vascular areas, whilst leading down to them are seen the distended straight cortical vessels, giving the upper layers a reddish streaked aspect. The last act of arterial contraction, in which the smaller arterioles have failed to

empty themselves into the venous system, may in part explain this appearance, and caution is necessary, lest we hastily assume that this state is the result of morbid activity. The student should, therefore, examine closely the injected part by the microscope, and look for evidence of minute extravasations, hæmatine crystals, and staining as well as broken-down texture, or other results of inflammatory action and of congestion. This blotchy red aspect of the cortex reappears very frequently in the medulla in similar cases, and is indicative of engorgement of the minute capillaries of these regions.

3. *Puncta Vasculosa*.—It is customary, in judging of the degree of engorgement of the vessels of the white matter, to be guided by the paucity or abundance of the *puncta vasculosa*, caused by section of the engorged channels—in other words, the number of drops of blood oozing from the divided vessels are supposed to form some criterion of the engorged condition of the vascular system here. It has been shown by Niemeyer that this is no safe criterion, as

1st. The number of *puncta vasculosa* vary greatly with the fluidity of the blood, which is an important element in their causation.

2nd. They are often almost entirely absent when we have had indisputable evidence of intense vascular engorgement during life.

We must, therefore, be on our guard against attributing too much importance to abundant bloody points on section of the medulla, whilst we should never fail to note whether this condition is or is not associated with distension of the minute capillaries as indicated by fine diffuse patchy redness.

I need not here dwell upon the changes of colour due to inflammatory action, as these have been already disposed of when illustrating anomalies of consistence; but I must here repeat the important caution that the student be not misled by expecting to find engorgement and redness in all cases of encephalitis. The larger number of such cases present no undue red coloration.

Results of Intra-cranial Pressure.—Due allowance must be made for conditions of increased intra-cranial (*but extra-vascular*) pressure. When the cranial cavity is encroached upon by a tumour, abscess, hæmorrhage, or serous accumulation, compensation is made by the outflow of the subarachnoid fluid into the spinal meninges. The *limit of this compensatory arrangement* is soon reached, and then the only available space is that gained at the expense of the *general vascular calibre*. Encroachments upon the cranial cavity therefore eventually empty the blood-vessels, causing partial or more or less general anæmia prior to compression of the brain-substance itself. It is therefore far from improbable that, as Niemeyer teaches, engorgement of the blood-vessels may reach such a degree, that after the limit of subarachnoid compensation has been reached, effusion of serum occurs into the perivascular spaces and brain-tissue, and suffices to compress the minuter blood-vessels and capillaries. Hence we may find in such cases an association of marked cerebral anæmia with tortuous and engorged blood-vessels in the meninges.

Results of Intra-thoracic Pressure.—Venous engorgement of the brain is a frequent result of obstructed circulation through the medium of pleuritic effusions, intra-thoracic growths, fibroid induration, and other changes obstructing or obliterating the vascular system of the lungs. Occasionally, although rarely, there is found an extraordinary engorgement and varicosity of the veins of the pia mater—the vessels winding in all directions, and, as Rokitansky states,¹ even in spirally-twisted coils and intestine-like circumvolutions. In these cases the brain-substance will be found dark and engorged, full of *puncta vasculosa* and even miliary apoplexies. In one very typical case occurring at West Riding Asylum the brain-surface was actually concealed over extensive tracts by a vast development of varices and contorted vessels, and when cut into, the grey and white substance was

¹ "Pathological Anatomy," Sydenham Soc. vol. iv. pp. 372-3.

not only deeply engorged, but presented very numerous miliary hæmorrhages, forming patches varying from a pea to a florin in extent, and in all degrees from the purely punctiform to the diffuse uniform extravasation. A similar case was exhibited some years back by Dr. Coupland at the Pathological Society of London.¹ In this case the mechanical hyperæmia was due to acute bronchitis—in the Asylum case the immediate cause was the supervention of capillary bronchitis upon fibroid lungs in a patient who gave a history of intemperance. Its association with drink has been recognized by Rokitansky. The occurrence then of such cases should direct the student's attention to the effects of intra-thoracic pressure upon the venous circulation of the brain.

§ VOLUME.

Volumetric Methods for the Brain.—The cubic measurement or volume of the encephalon can be very readily ascertained, and considering the important information it affords, it is a process too frequently neglected in our post-mortem rooms. The volume of the brain is estimated by its displacement of fluid.

1. Dr. Hack Tuke has detailed, in the January number of the *British and Foreign Medical Review* for 1855, the result of examination by this method of sixty-three brains, together with the capacity of the crania. The vessel used by this observer was one of convenient size and shape, with a capacious spout placed at an acute angle with the sides. Water is poured into this vessel up to the level of the spout. Fluid contained within the ventricles and subarachnoid space is allowed first to escape by several long incisions, and then the brain, including the medulla oblongata, is immersed, the displaced water, as it escapes from the spout, being caught and measured, affording an exact criterion of the actual bulk of the brain. The student may, however, prefer the use of a

¹ Reported in the *Lancet* for January 11, 1879.

graduated vessel upon which he can at once read off the displacement of fluid, but the exact graduation of large vessels, such as would be required, is open to several fallacies; and these possible sources of error are, of course, wholly avoided by Dr. Hack Tuke's method. If such a vessel as that used by Dr. Tuke be not at hand, a ready method is the one I have used, as follows:—

2. Half fill with water an inverted bell-glass of sufficient dimensions, and mark the level of the fluid. Now immerse the brain in the fluid, and note the level of displacement, after which the brain is removed; and, if the original level is not exactly maintained owing to imbibition by the brain, pour in sufficient fluid to compensate for the loss. Water is now poured in from a graduated measure up to the displacement level, the amount required for this purpose giving us the volume of the brain. The volume should be estimated in cubic centimeters and cubic inches.

I employ for section-cutting a vessel which answers well for the volumetric estimate of the brain. It consists simply of a large glass vessel, such as is used for the preservation of brain in museums, but fitted with a stopcock arrangement in the side near the bottom of the vessel. It is filled with sufficient water to cover the brain, the level being marked or indicated by a weighted float. The brain is next immersed, and whilst so immersed, the fluid of displacement is run off by the stopcock, and measured in a graduated vessel. Again, in lieu of a graduated vessel, the student may employ a float, movable along a graduated weighted stem (graduated, of course, for the vessel used). Such a float should terminate below in a brass button, which rests against the bottom of the vessel, keeping the graduated stem in a vertical position, whilst the float freely moves with the rising or falling level of the fluid along the graduated stem.

3. When referring to the specific gravity of the brain an apparatus will be described whereby volume as well as weight of brain are readily measured.¹ Such an apparatus

¹ Stevenson's Displacement Apparatus, vide p. 65.

has the recommendation of being cheap and efficient. Whatever arrangement be adopted we should not rest content with the estimate of the volume of the encephalon alone. Each hemisphere should be separately measured, as also the cerebellum, pons, and medulla. It will be found convenient to use smaller and more delicately-graduated vessels for the latter.

Cranial Capacity.—This should be estimated with a view to a comparison between the actual volume and weight of the brain and the dimensions of the cranial cavity, as well as for comparison with the capacity of average-sized skulls. The relationship between cranial capacity and brain-weight has been shown by Dr. Barnard Davis, who has adopted the general rule that a deduction of about fifteen per cent. from the capacity of the cranium gives the "capacity" of the brain, whereby its weight may be readily calculated.¹ The large bulk of cranio-metric observations having been taken upon the dried skull, we should, when dealing with the fresh subject, make allowances for slight divergence; and, in order to approximate the conditions, the dura mater should be wholly removed from the skull-cap and the base. When, however, our intention is to estimate the difference in any single case between cranial capacity and brain-volume, rather than for more general comparative purposes, it will be necessary to open the skull prior to opening the thorax, so as to avoid emptying the venous sinuses, whilst at the same time the dura mater must not be stripped away from the skull-cap nor the base be uncovered.

1. With the object of estimating the amount of cerebral atrophy, a valuable series of observations were made by Dr. Hack Tuke, and the process he adopted is described as follows:—"The foramina at the base of the brain are

¹ "On the Weight of the Brain in the different Races of Man." *Philos. Trans.*, 1868, pp. 506 and 526.

carefully plugged with tenacious clay—that used by statuaries for modelling answers best; a small triangular piece of the frontal bone is removed with the saw; the calvarium is readjusted to the base, the dura mater being left attached. The space left by the attrition of the saw in removing the calvarium is filled with clay; and a narrow bandage with clay spread upon it is made to surround the cranium three or four times, covering this space. If this manipulation has been carefully done, the cavity of the cranium will now be found as tight as a bottle. Sixty fluid ounces of water having been measured, a sufficient quantity to fill the cranial cavity is now poured into it by means of a funnel, through the orifice in the frontal bone, taking care that the stream does not wash away the luting of the foramina. The fluid which remains, after having filled the cranial cavity, is measured, and being deducted from the sixty ounces gives the amount employed. To this must be added half an ounce for the space occupied by the luting.” Having thus obtained the cranial capacity, he deducts from it the brain volume, and obtains thus the exact measurement of shrinking or atrophy. Millet seed and sand have been used for measuring the capacity of the cranial cavity, and the latter in the dried skull has answered admirably. It must, however, be borne in mind that a fallacy may be introduced by the employment for this purpose of materials liable to be influenced by temperature. Fluids are, of course, more open to this objection, their expansion by heat being proportionately more rapid than solids, and hence it would appear that sand is preferable to water in these investigations.

2. Mustard seed was employed by Professor Flowers in his extensive series of researches.¹

3. The method adopted by myself arose from my employment of solid paraffin in obtaining casts of the brain-

¹ The capacity of the crania contained in the Hunterian Museum of the Royal College of Surgeons was obtained by Professor Flowers in this manner.

surface, and the interior of the skull. It was soon apparent that the finest and most delicate impressions and most perfect casts could be obtained by the use of this substance, and that it did not share in the great disadvantage which accrues from the use of plaster of Paris, viz., that of great contraction during solidification. It is in this respect also far superior to white wax, which, as is well known, contracts much whilst solidifying. I proceed as follows:—Fill up the foramina at the base as previously described. A triangular or wedge-shaped piece is now sawn out of the occipital bone after removal of the calvarium, but retained *in situ*. The base is then filled up by melted paraffin, the skull-cap replaced and fastened by luting, just as in Dr. Tuke's process, having previously trephined a piece out of the frontal bone. Through the latter orifice more of the paraffin is poured in until the cranial cavity is filled. When cool and solid remove the calvarium, as well as the wedge-shaped piece of bone from the occiput, and then gentle pressure from behind tilts the solid mass out of the cranium, when it will be found to form an exquisite mould of the interior. The mould thus obtained is now to be measured by displacement, whence we obtain the cranial capacity. This method has afforded me great satisfaction, as it gives data of great value at the expense of very little trouble: it supplies us with a method of—

1st. Estimating cranial capacity.

2nd. Gives us an exact mould of the cranial cavity.

3rd. As a permanent record—numerous linear angular measurements and volume measurements may be obtained.

4. From some invaluable measurements by the late lamented Broca,¹ it was found that of 115 skulls of individuals living in the twelfth century, the *average* capacity was 1425·98 cubic centimeters; whilst of 125 skulls of the nineteenth century the average capacity was 1461·53 cubic centimeters. The following table of percentage will be found of

¹ Quoted by Vogt, "Lectures on Man." Anthropol. Soc.

use by those interested in the subject of cranial capacity. It is given by Le Bon as illustrative of the relationship of race to cranial capacity:—

CRANIAL CAPACITY IN DIFFERENT HUMAN RACES.

CRANIAL CAPACITY.	MODERN PARISIANS.	PARISIANS OF 12TH CENT.	ANCIENT EGYPTIANS.	NEGROES.	AUSTRALIANS.
Cubic Centimeters.					
1,200 to 1,300 .	0·0	0·0	0·0	7·4	45·0
1,300 to 1,400 .	10·4	7·5	12·1	35·2	25·0
1,400 to 1,500 .	14·3	37·3	42·5	33·4	20·0
1,500 to 1,600 .	46·7	29·8	36·4	14·7	10·0
1,600 to 1,700 .	16·9	20·9	9·0	9·3	0·0
1,700 to 1,800 .	6·5	4·5	0·0	0·0	0·0
1,800 to 1,900 .	5·2	0·0	0·0	0·0	0·0

§ WEIGHT.

Gravimetric Methods.—The student must make himself familiar with the various circumstances which modify brain-weights. Some of these conditions have been summarized by Bastian.¹ They appear to be chiefly as follows:—

1. Length and nature of illness.
2. Mode of death (vascular engorgement favouring high weight).
3. Certain neuroses, as epilepsy.
4. All conditions inducing sclerosis.
5. Atrophy.
6. Congenital micro- or megalo-cephaly.

The student must also take into consideration the relationship between weight of brain and the *age* and *sex* of the individual as well as the *weight and height of body*.

¹ "The Brain as an Organ of Mind," chap. xx.

Absolute Weight of Brain.—Before weighing the brain, all fluid from the subarachnoidal space and ventricles must be drained off, and allowance made for the membranes, which will scarcely exceed an ounce in weight. The plan adopted at the West Riding Asylum, however, is to first strip the brain of its membranes, to liberate the fluids in the ventricles, and weigh the whole encephalon. The membranes can afterwards be weighed if thought necessary. In all cases when the pia mater is firmly adherent to the cortex, it is as well to weigh the brain prior to stripping, as large shreds of the cortex are often removed in these cases. Precaution must be taken, however, by incisions, to release any accumulation of fluid in the subarachnoid spaces and meshes of the membrane, and, subsequent to weighing, allowance must be made for the pia mater and arachnoid. After the weight of the encephalon has been obtained, the cerebellum and pons must be removed by dividing the *crura cerebri close to the pons*.¹ A longitudinal incision is then carried through the median line of the corpus callosum from before backwards, so as to separate the two hemispheres. The peduncular connections of the pons and medulla with the cerebellum are then divided, and the former (pons) also separated from the medulla at its natural line of division. This is the method adopted at West Riding Asylum, but for several years it was the custom here to separate the frontal lobes from the remaining posterior part of the brain by an incision carried through the fissure of Rolando. The weights of these individual parts are then taken.

It will be found advisable to use the metric system in all our estimates of capacity, volume, and weight, and all the standard brain-weights afforded by the elaborate tables of Tiedemann, Reid, Boyd, Wagner, and others should be expressed in grammes rather than ounces. Dr. Sharpey, after an elaborate analysis of brain-weights given by Glen-

¹ A modification of the plan is recommended in the section on the dissection of the brain as preferable when the question of weight is of secondary import (p. 69).

dinning, Sims, Tiedemann, and Reid, supplies us with the following valuable results :—¹

			ozs.
Maximum weight of adult Male Brain			65
Average	"	"	49½
Minimum	"	"	34
Maximum	"	" Female Brain	56
Average	"	"	44
Minimum	"	"	31

The heaviest human brain on record has been described by Dr. Morris,² and was carefully examined at University College Hospital: the weight was 67 oz.

Compatible with ordinary intelligence, the lowest limit of the human brain, as regards weight, is, according to Gratiolet, 900 grammes, and, according to Broca, 907 for the female, and 1049 grammes for the male.³

Specific Gravity.—Researches upon the specific gravity of the encephalon are becoming more and more interesting with our knowledge of cerebral localization and intimate brain-structure. The late suggestive work of Danilewsky upon the relative amount of grey and white matter in the brain depends greatly upon the accuracy of the specific gravity for its correctness. The more important methods adopted are those of Drs. Bucknill, Sankey, and Peacock.

¹ "Elements of Anatomy," 7th Edition, vol. ii. p. 568.

² *Brit. Med. Journ.* Oct. 26, 1872, p. 465.

³ Quoted by Bastian, "The Brain as an Organ of Mind," 1880, p. 365. In connection with the weight of the brain in the insane, the student will find most valuable information in articles by Dr. Crochley Clapham, contained in the 3rd and 6th vols. of the "West Riding Asylum Medical Reports." His observations embrace 1,200 cases of insanity. Further information upon this subject may be obtained by reference to the following:—Sims, *Medico-Chirurg. Trans.* vol. xix.; Glendinning, *Medico-Chirurg. Trans.* vol. xxi.; Tiedemann, "Das Hirn des Negers," Heidelberg, 1837; Reid, *London and Edin. Month. Journ. Med. Science*, April, 1843; Thurman, *Journ. Mental Science*, 1866; Wagner, "Vorstudien," 1862, 2^e Abh. pp. 93-95; Peacock, *Month. Journ. Med. Science*, 1847, and *Journ. of Pathol. Soc.* 1860; Boyd, *Philos. Trans.* 1860; Bastian, "The Brain as an Organ of Mind," 1880; Clapham, loc. cit. and *Journ. of the Anthropolog. Inst.* vol. vii. p. 90.

1. **Bucknill's Method.**—Dr. Bucknill was the first who originated a satisfactory and ready method for estimating the specific weight of brain. The following is his detailed account of the process :—"The specific gravity of the cerebrum and cerebellum is ascertained by immersing a portion of each in a jar of water wherein a sufficient quantity of sulphate of magnesia has been dissolved to raise the density of the fluid to the point required, adding water or a strong solution of the salt, until the cerebral mass hangs suspended in the fluid without any tendency to float or sink, and then, by testing with the hydrometer, the specific gravity is thus found with great delicacy and facility, a difference of half a degree in the density of the fluid being indicated by the rise or fall of the substance immersed. The soluble salt is chosen, for its possessing no astringent or condensing action upon animal tissues."¹

2. **Sankey's Method.**—This process is the one which has been used most extensively by Dr. Crichton Browne at West Riding Asylum, and it is the method which I have myself invariably adopted. It appears to me in every respect highly satisfactory and simple. We require a series of cylindrical glass jars, such as the one figured, and a set of graduated hollow glass bulbs, which can now be readily obtained.²

These glass bulbs are accurately graduated, or rather marked with the specific gravity of the fluid in which they

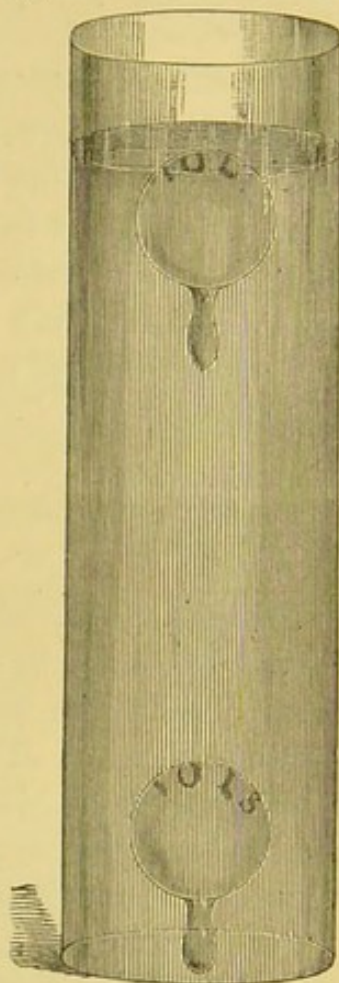

FIG. 2.

SPECIFIC GRAVITY TEST.

¹ *Lancet*, 1852, vol. ii. p. 589.

² Such a set of graduated bulbs may be obtained of Mr. Stevenson, Philosophical Instrument Maker, No. 9, Forrest Road, Edinburgh.

would hang suspended when immersed, neither tending to float nor sink. The glass jars are partly filled with water, and then a concentrated solution of Epsom salts added to each, until its specific gravity is such that whilst one bulb floats, a bulb two degrees higher sinks. Thus a series of jars are filled as represented below:—

Bulbs floating	1030	1031	1032	1033	1034
Specific gravity of fluid =	1031	1032	1033	1034	1035
Bulbs sunk	1032	1033	1034	1035	1036

The middle line represents the specific gravity of the fluid, and therefore of the portion of brain which tends neither to float nor sink, but to remain suspended wherever placed. It will occur to the student that the jars may be so graduated, that whilst one bulb floats, another, *one degree* higher, sinks, and hence that half a degree specific gravity may be indicated as follows:—

Bulb floats	1030	1031
Specific gravity of fluid and suspended body	1030·5	1031·5
Bulb sinks	1031	1032

This is a degree of nicety, however, to which the use of the beads should not be pressed, and if required, should demand in preference the use of the 1000-gramme specific gravity bottle. A series of jars should be graduated from 1028 to 1050, so as to enable us to deal with white or grey matter of cerebrum, cerebellum, and central ganglia. Occasionally still more dilute solutions will be requisite.

A minute piece of white or grey matter is now raised by a scalpel and placed upon the perforated spoon or scoop, which is gently lowered into one of the jars of saline solutions, and the fragment of brain turned off the scoop and closely observed. If it sinks, it is of course of higher specific gravity than the fluid, and must be passed on to stronger solutions until, reaching one of its own density, the fragment remains stationary where placed. If, on the other hand, it floats, it must, of course, be moved to a solution of less specific weight, until the same conditions are obtained. Should the specific

gravity beads be chosen by the student for this purpose, it would be well for him to attend to the following rules:—

a. After obtaining the specific gravity of any one portion of brain, repeat the trial with fresh portions at least two or three times, so as to ensure perfect accuracy.

b. Examine the brain as soon as possible after death, wholly rejecting such as show the least evidence of commencing decomposition.

c. Keep the jars covered with glass squares in a cool room, so as to avoid dust and evaporation as far as possible.

d. Before commencing any series of observations, note the position of the bulbs, any tendency of the lower bulbs to float from evaporation of the solution being rectified by the addition of water.

3. **Stevenson's Displacement Apparatus.**—A simple and most reliable apparatus has been devised by Mr. Steven-

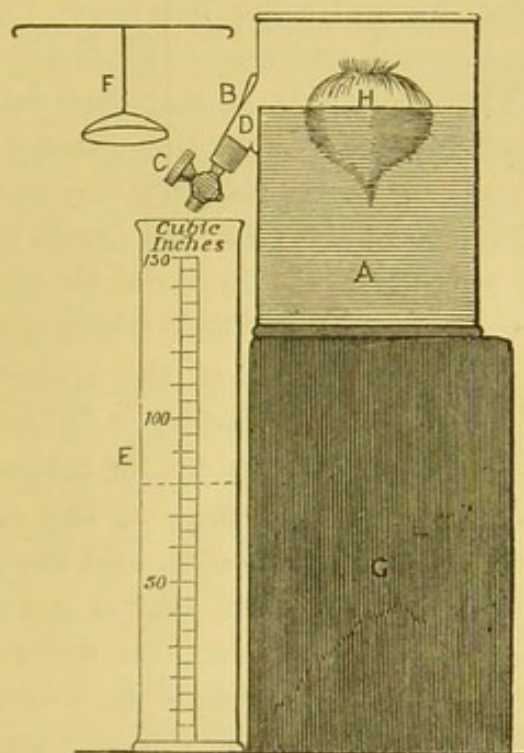

FIG. 3.—STEVENSON'S DISPLACEMENT APPARATUS.

son for estimating at the same time both the bulk and specific gravity of large irregular bodies by the principle of displace-

ment. The apparatus consists of a jar, A, fitted with a large drooping tubulature, B, with stopcock attached. A metal gauge, D, having a thin horizontal straight edge inside the jar, determines the exact water-level, and over it the surplus water flows. The other jar, E, is graduated on the sides into cubic inches, avoirdupois lbs. and ozs., and thousandth parts of a gallon. The packing case, G, serves as a stand for the jar. In taking the specific gravity of the brain, or any body a *little* heavier than water, the jar must be filled with a solution of salt or sulphate of magnesia up to the level of the gauge, the stopcock being closed. The brain is then immersed in the fluid, in which it ought to float, and the fluid immediately rises in the jar; let it come to rest; open the stopcock, and the quantity displaced will flow into the graduated jar and represent the *weight-indication* of the brain (since any floating body displaces exactly its own weight of the fluid). The stopcock is now shut, and the brain depressed by the brass piece, F; and when the water has again come to rest, open the stopcock and receive the further displacement in the jar E. The whole bulk of displaced fluid read off the graduated jar indicates, of course, the volume of the brain. To obtain the specific gravity, multiply the weight-indication by the specific gravity of the fluid and divide by the volume-indication. I need scarcely indicate to the student the simplicity and value of this method, whereby the *weight*, the *volume*, and the *specific gravity* of the brain may be simultaneously obtained.¹ The apparatus, as figured, is somewhat smaller than what would be required for brain.

In estimating the specific gravity of the encephalon, the student will soon appreciate the fact that the specific weight varies not only in the cerebrum, central ganglia, and cerebellum, but that variations occur over different regions of the cerebrum, suggesting the importance of a comparative examination by this method of the various cerebral convolutions. By cautious manipulation he will also be able to show that the specific gravity of the cortex varies with its

¹ This apparatus is sold by Mr. Stevenson, 9, Forrest Road, Edinburgh.

depth. Dr. Sankey observes that the specific gravity diminishes in the ratio of .001 for every twenty-four hours after death. This must, however, be greatly modified by the temperature of the surrounding atmosphere, and other conditions favouring putrefactive changes. The following embrace the more important results obtained by different observers, and they will serve as a useful guide to the student in his prosecution of similar observations¹ :—

Average specific gravity of whole	Encephalon	1036	(Bucknill).
" " "	Cerebrum	1030-'48	(Aitkin).
" " "	Cerebellum	1038-'49	(Aitkin).
" " "	Grey matter	1034	(Sankey).
" " "	White matter	1141	(Sankey).
" " "	Central ganglia	1040-'47	(Aitkin).

Proportion of White and Grey Matter in the Brain.

—The specific gravity of the grey and white matter, together with that of the whole brain, has been applied to solve the very important problem of the relative percentage of grey and white matter in the human brain. Danilewsky has lately published his results and method of procedure, an account of which may be seen in the *Centralblatt f. d. Med. Wissenschaften*, No. 14, 1880.² The formula given by him is as follows :—

$$x = \frac{Pb(p-a)}{p(b-a)} \text{ where } x \text{ is the quantity of grey or of white}$$

matter, p the specific gravity of the whole brain, a of the grey and b of the white substance, and P is the weight of the whole brain. He gives, as the results of one series of experiments, a percentage for the grey matter of 37.7 to 39, against a percentage of 60.3 up to 61 for the white substance. By taking the average depth of grey matter it is, of course, an

¹ References to work done in the Specific Gravity of the Brain :—Bucknill, *Lancet*, vol. ii. 1852, and the *Med.-Chir. Rev.* 1855; also "Psychological Medicine," Bucknill and Tuke, 3rd edit. pp. 520 and 587; Sankey, *Brit. and For. Med.-Chir. Rev.* 1853; Peacock, "Trans. Pathol. Soc. of London," 1861-2; Aitkin, "Science and Practice of Medicine," 1865, vol. i. p. 265.

² Vide Abstract by Dr. Geoghegan, *Journ. Mental Science*, p. 437, Oct. 1880.

easy matter to obtain the surface measurement of the brain. Wagner's researches upon the superficial area of the brain are of interest here.¹ The student, however, must be warned against regarding results so obtained as other than merely *approximate*, as it is next to impossible to exclude the numerous fallacies to which the estimation of average specific gravity is liable. Thus the specific gravity of the grey matter is known to vary with its *depth*, with its *local distribution or area*, with the amount of *vascularity* of the tissue, and *time after death*. Beyond this the very cases in which the pathologist would be interested in estimating the relative proportions of grey and white matter are those which are subject to such diffuse and local change in consistence that an average specific gravity for either white or grey could not be attained with any degree of exactness. For comparative investigation of healthy brain, the process adopted by Danilewsky promises to afford valuable results as long as the greatest care is observed to exclude fallacies.

¹ Quoted in Quain's "Anatomy," vol. ii.

CHAPTER V.

REMOVAL AND DISSECTION OF THE BRAIN.

§ EXTERNAL ASPECT OF THE BRAIN.

It may be useful here to review the course to be pursued in removing and preparing the various parts of the brain for coarse examination, and the following method is recommended as in every way the more reliable and satisfactory one.

In the first place the head should be so supported as to command a good light and a full and satisfactory view of the brain *in situ*.

In the next place never neglect the rule of opening the skull and examining the brain *prior to opening the thorax* and dividing the great vessels.

Cranial Membranes and External Aspect of Brain.

—The skull-cap having been removed *sec. art.* we proceed as follows :—

1. Examine upper surface of dura mater in its relationships to the skull (pp. 3–5).

2. With a forceps raise a fold of dura mater anteriorly, run the scalpel through it, and carry the blade along either side on a level with the sawn edge of the cranium far back towards the occiput, stopping short of the middle line.

3. Reflect these lateral halves of the membrane towards the middle line, observing the condition of the large superficial veins running into the longitudinal sinus.

4. Replace the dura mater, and with a curved bistoury

open up the longitudinal sinus in its whole length back towards the torcular herophili, noting the condition of the parts (p. 5).

5. Divide the connection between dura mater and crista galli, and seizing the anterior end of the falx cerebri, forcibly draw the membrane backwards, dividing the junction of the superficial veins in this course, and thus expose the surface of the hemispheres.

6. With a good light thrown on the subject, and, if requisite, the aid of a hand lens, observe the appearances presented at the vertex, noting the condition of the vessels, membranes, and general conformation of the brain. It is absolutely necessary to pay attention to this point, as the appearances presented *in situ* are often greatly modified or wholly lost upon removing the brain at a later stage.

7. Gently raise the tips of the frontal lobes from the orbital plates, carefully removing the olfactory bulbs with the brain, and then using a little gentle traction, the optic nerves are exposed and divided close to their foramina. With the same blunt-pointed curved bistoury divide successively the infundibulum, carotid arteries, and third nerve. A good view is thus afforded of the tentorium, which should be divided along its attachment to the ridge of the temporal bone, dividing at the same time the fourth nerve. The base of the brain is now exposed, and the fifth, sixth, and seventh nerves readily divided, after which the blade is passed down into the vertebral canal on either side of the medulla, and, cutting forwards, it severs the vertebral arteries, the eighth and ninth pairs, and spinal accessory nerves. A sweep of the scalpel across the front of the cord liberates the brain, which can be now raised out of the cranial cavity with ease.

8. The next procedure is to place the brain base upwards in the skull-cap, the latter being conveniently steadied by any simple contrivance. This enables us with less sacrifice to the appearances at the vertex, to study the important region of the base. In doing so, follow out the instructions

already given (p. 15), taking the parts in the following order:—

- a.* Arrangement and appearance of the great vessels at the base.
- b.* Condition of the membranes and subjacent gyri.
- c.* Condition of the various cranial nerves.
- d.* Open up the fissure of Sylvius on either side, tracing the large arterial branches upwards; also examine nutrient supply to the basal ganglia at anterior and posterior perforated spots.
- e.* Strip the base of its membranes, noting adhesions, etc. etc.

9. The cerebrum may now be turned out upon the dissecting tray, with vertex uppermost, and the membranes carefully examined and stripped. Take note of the arrangement of the gyri, the presence of superficial lesions, general consistence, and colour.

10. The dura mater and its sinuses at the base of the skull may be now examined (p. 8), completing thus the examination of the cranial membranes and the external aspect of the brain.

§ EXAMINATION OF INTERNAL STRUCTURE OF THE BRAIN.

1. Introduce a large section knife into the longitudinal fissure, and cut outwards across each hemisphere, about $\frac{3}{4}$ inch above the corpus callosum, exposing the *centrum ovale minus*. Repeat the same procedure on a level with the corpus callosum, exposing the greater centrum ovale, and exhibiting the continuation of the transverse strands of this great commissural tract with the medulla of the hemisphere. The student will now proceed to note the relative and absolute amount of grey and white matter, and inquire into the consistence, colour, and other physical qualities of these parts in the manner already detailed (Chap. IV.).

2. By an incision carried from before backwards across the fibres of the corpus callosum, a short distance on each side of the median line, the lateral ventricles are opened. To expose the structures more fully, divide the corpus callosum anteriorly, and whilst gently reflecting it cut backwards, with a scissors, through the vertical septum (septum lucidum), which is attached to its under surface, and which, descending, divides the lateral ventricles into two cavities. After reflecting the corpus callosum, and dividing it across behind, note the condition of the following structures *seriatim* :—

- a.* The caudate nuclei or intra-ventricular portions of the corpora striata.
- b.* Septum lucidum, enclosing betwixt its walls the fifth ventricle.
- c.* Exposed anterior tubercle of the thalamus opticus.
- d.* Stria cornea, or exposed part of the tænia semicircularis, coursing between the thalamus and corpus striatum.
- e.* Fringed margins of the velum interpositum or choroid plexus of lateral ventricles.
- f.* Fornix, and behind its descending pillars, the foramen of Monro.
- g.* General condition of lining membrane or ependyma.

3. Divide the fornix anteriorly close to its descending pillars, and after examining the subjacent velum interpositum, reflect both structures backwards, exposing the thalami optici, separated by the intervening third ventricle, and note the condition of the following parts :—

- a.* Grey matter forming the boundaries of the central cavities.
- b.* Anterior, middle, and posterior commissure.
- c.* Pineal gland, and its ganglionic extensions, or peduncles.
- d.* Corpora quadrigemina (nates and testes).
- e.* Follow out the fornix posteriorly into the descending cornua of the ventricles.

4. On separating the occipital lobes from the cerebellum the curved bistoury may, by a little careful dissection, be made to cut through both *crura cerebri* obliquely upwards, to meet *above the corpora quadrigemina* at an obtuse angle in the third ventricle in front of the posterior commissure.

By so doing we separate from the cerebrum the cerebellum, pons, and medulla, together with the *corpora quadrigemina* and *pineal gland intact*. This method is certainly preferable to dividing the crus at the level of the superior cerebellar peduncle, which is so often done at the sacrifice of the normal relationships of most important regions.

5. Separate the cerebral hemispheres by median section through the slight remaining connections, and proceed as follows:—

- a.* Slice one of the hemispheres in a direction parallel to the sections already made when exposing the centrum ovale. Let numerous sections in this direction be made at different planes from above downwards through the whole hemisphere, so as to expose the structure of the thalamus and corpus striatum down to the base.
- b.* Slice the remaining hemisphere in a direction at right angles to its long axis, or, in other words, from above downwards, beginning our sections near the olfactory bulb, and proceeding as far back as the occipital lobe.

These sections (*a* and *b*) will familiarize the student with the *relationships and coarse structure* of the basal ganglia—points of considerable moment. Examine, therefore, by aid of these sections, the medullary tracts forming the *internal and external capsules*, the *lenticular and caudate nucleus* of the corpus striatum, the *thalamus opticus* and its various regions and environment. All these parts may be studied in succession, referring to good illustrations, such as appear in the last edition of Quain's "Anatomy." The intimate structure and relationships of these regions will be dealt with further on.

6. Remove the cerebellum from its attachments by dividing the three peduncles, and proceed to examine successively—

- a.* Superficial aspect of membranes covering pons and medulla.
- b.* Condition of blood-vessels and superficial origin of the cranial nerves.
- c.* Condition of valve of Vieussens, aqueduct, and fourth ventricle.
- d.* By transverse sections expose structure of nates and testes, of the pons, its anterior, or motor, and posterior or tegmental tract, of the medulla oblongata, noting the relative dimensions and appearance of the olivary bodies, the pyramidal and restiform tracts.

7. Lastly, after examining the lobules and membranes of the cerebellum, we divide it into an upper and lower half by an incision carried through both hemispheres from behind forwards, exposing the central medulla.

Vertical section—*i.e.*, at right angles to the lamina of the cerebellum—will display its foliated arrangement, and betwixt vermiform process and the middle of each hemisphere we pass through the plicated corpus dentatum.

CHAPTER VI.

SUPERFICIAL TOPOGRAPHY.

SINCE the prosecution of researches into the minute anatomy of the brain will necessarily lead us into structural details of infinite diversity (for the complete histology of the human cortex cerebri is infinitely more complex than any of our classical works on this subject would lead us to conceive), we shall have to bestow a predominating share of our attention upon cerebral localization. Hence at the outset it is essential that we obtain clear and definite ideas of the various subdivisions of the brain, both as regards convolutionary arrangement and central medullated fasciculi. A knowledge of the convolutions and sulci must be immediately acquired, and from this superficial topography we learn readily to appreciate the relative positions of those smaller areas which, from experimental data, have been proved to possess diversified functional endowments, as well as those cortical tracts which histological inquiry has invested with structural peculiarities.

It is not within the scope of this manual to give even an outline of the internal medullated structure of the brain, but it may prove of service here to indicate Professor Turner's nomenclature of the convolutions which, from its great simplicity and clearness, has found such general favour.¹ For minute details as to the course, relationships, and deviations of these gyri, the student is referred to that very

¹ "The Convolutions of the Human Cerebrum Topographically Considered," by William Turner, M.B. Lond., F.R.S.E. *Edin. Med. Journ.* June, 1866.

excellent translation of Ecker, "On the Convolutions of the Human Brain," by J. C. Galton. From this work, with the editor's kind permission, I have tabulated the various English and foreign synonyms, as likely to prove of value in the further prosecution of our studies in this department. The photographs from Bischoff's work on the Convolutions are intended for immediate reference in the laboratory.

GENERAL REFERENCE TO THE PHOTOGRAPHS.

I. FRONTAL LOBE. II. PARIETAL LOBE. III. OCCIPITAL LOBE.
IV. TEMPORO-SPHENOIDAL LOBE.

1. Superior Frontal Gyrus	..	}	Separated by the Supero-frontal Sulcus.
2. Middle Frontal Gyrus..	..		
3. Inferior Frontal Gyrus	..	}	Separated by the Infero-frontal Sulcus.
4. External Orbital Gyrus.			
6. Ascending Frontal Gyrus	..	}	Separated by the Fissure of Rolando.
7. Ascending Parietal Gyrus	..		
9. Postero-parietal Lobule	..	}	Separated by the Intra-parietal Fissure.
11. Supra-marginal Lobule	..		
12. Angular Gyrus..	..		
13. Third and Fourth Annectant Gyri.			
14. First Annectant Gyrus.			
10. Quadrilateral Lobule	..	}	Separated by the Internal Parieto-occipital Sulcus.
16. Cuneus, or Superior Occipital Lobule..	..		
*17. Lingual Gyrus	}	Separated by the Calcarine Fissure.
*18. Fusiform Gyrus	..		
19. Superior Temporo-sphenoidal Gyrus		}	Separated by the Parallel Fissure.
20. Middle Temporo-sphenoidal Gyrus			
21. Inferior Temporo-sphenoidal Gyrus		}	Separated by the Collateral Fissure.
22. Uncinate Gyrus		
5. Median Aspect of Superior Frontal Gyrus	}	Separated by the Calloso-marginal Fissure.
23. Convolution of the Corpus Callosum		

N.B.—At the Base No. 2, 3, 4, indicate respectively the Internal, Posterior, and External Orbital Gyri. I need scarcely add that the darker and lighter shading of the brain, as shown in the photographs, is well calculated to bring into strong relief the more distinctive areas and divisions of the surface. The relative areas occupied by different lobes over each aspect of the hemisphere are thus better displayed than by outline figures, whilst the distinctive character of the gyri is not interfered with.

* Neither of these terms is included in Turner's nomenclature. They are adopted by Ecker.

§ LIST OF SYNONYMS FROM ECKER.

ADAPTED TO TURNER'S NOMENCLATURE.

SUPERIOR FRONTAL GYRUS.

Erste oder obere Stirnwindung	(Ecker.)
Étage frontal supérieur ou troisième	..	} (Gratiolet.)
Pli de la zone externe	
Supero-frontal gyrus	(Huxley.)

MIDDLE FRONTAL GYRUS.

Zweite oder mittlere Stirnwindung	(Ecker.)
Étage frontal moyen	(Gratiolet.)
Medio-frontal gyrus	(Huxley.)

INFERIOR FRONTAL GYRUS.

Dritte oder untere Stirnwindung	(Ecker.)
Pli frontal inférieur ou premier ou étage		
surcilier	(Gratiolet.)
Infero-frontal gyrus	(Huxley.)

ASCENDING FRONTAL GYRUS.

Vordere Centralwindung	(Huschke.)
Processi enteroidei verticali di mezzo (anterior		
part)	(Rolando.)
Circonvolution transverse pariétale antérieur		(Foville.)
Premier pli ascendant	(Gratiolet.)
Antero-parietal gyrus	(Huxley.)

SUPERIOR TEMPORO-SPHENOIDAL GYRUS.

Erste obere Schläfenwindung	(Wagner.)
Antero-temporal	(Huxley.)
Pli temporal supérieur ou	} (Gratiolet.)
Pli marginal postérieur	
Gyrus temporalis superior sive infra marginalis		(Huschke.)

MIDDLE TEMPORO-SPHENOIDAL GYRUS.

Zweite oder mittlere Schläfenwindung	(Wagner.)
Mittlere Schläfenwindung	(Huschke.)

Pli temporal moyen ou partie descendante du	
pli courbe	(Gratiolet.)
Medio-temporal gyrus	(Huxley.)

INFERIOR TEMPORO-SPHENOIDAL GYRUS.

Dritte oder untere Schläfenlappenwindung }	(Wagner.)
Gyrus temporalis tertius sive inferior .. }	

LINGUAL LOBULE.

Untere innere Hinterhauptwindungsgruppe	(Bischoff.)
Lobulus Lingualis—Zungenlappchen ..	(Huschke.)
Gyrus occipito-temporalis medialis	(Pansch and Ecker.)

FUSIFORM LOBULE.

Untere aussere Hinterhauptwindungszug ..	(Bischoff.)
Gyrus occipito-temporalis lateralis	(Pansch and Ecker.)
Spindellappchen	(Ecker.)
Lobulus fusiformis—Spindelformiges	
Läppchen	(Huschke.)

ASCENDING PARIETAL GYRUS.

Hintere Centralwindung	(Ecker.)
Processi enteroides verticale di mezzo	
(posterior segment)	(Rolando.)
Circonvolution tranverse medio-pariétale ..	(Foville.)
Deuxième pli ascendant	(Gratiolet.)
Postero-parietal gyrus	(Huxley.)

POSTERO-PARIETAL LOBULE.

Oberes Scheitellappchen	(Ecker.)
Gyrus parietalis superior	(Pansch.)
Lobule du deuxième pli ascendant	(Gratiolet.)
Erste Scheitellappenwindung	(Wagner.)
Obere Scheitelbeinlappen	(Huschke.)
Obere innere Scheitelgruppe	(Bischoff.)

SUPRA-MARGINAL LOBULE.

Dritte Scheitellappenwindung	(Wagner.)
Unterzug aus der hintern Centralwindung }	(Huschke.)
Scheitelhöckerlappchen	
Pli marginal supérieur	(Gratiolet.)
Erste oder vordere Scheitelbogenwindung ..	(Bischoff.)

ANGULAR GYRUS (Huxley).

Unteres Scheitellappchen (posterior part) ..	(Ecker.)
Zweite oder mittlere Scheitellappenwindung	(Wagner.)
Aufsteigende Windung zum hintern aussern }	
Scheitellappchen und	(Huschke.)
Hinteres äusseres Scheitellappchen	

Zweite oder mittlere Scheitelbogenwindung	(Bischoff.)
Pli courbe	(Gratiolet.)

QUADRATE LOBULE (*Huxley.*)

Vorzwickel	(Burdach.)
Lobule quadrilatère	(Foville.)
Præcuneus	(Burdach.)

CONVOLUTION OF CORPUS CALLOSUM.

Gyrus Fornicatus—Bogenwulst	(Arnold.)
Gyrus cinguli Zwinge or Cingula	(Burdach.)
Callosal gyrus	(Huxley.)
Circonvolution de l'ourlet	(Foville.)
Processo enteroidio cristato	(Rolando.)

UNCINATE GYRUS (*Huxley—Turner.*)

Gyrus Hippocampi	(Burdach.)
Subiculum Cornu Ammonis	(Burdach.)
Circonvolution à crochet	(Vicq d' Azyr.)
Pli Unciforme	} (Gratiolet.)
Temporal moyen interne	
Lobule de l'hippocampe	

DENTATE GYRUS.

Corps godronné.. .. .	(Gratiolet, etc.)
-----------------------	-------------------

CUNEUS (*Burdach, Turner, etc.*)

Zwickel	(Ecker.)
Erste oder Hinterhauptlappenwindung	(Wagner.)
Oberer Zwischenscheitelbeinlappen	(Huschke.)
Lobule occipital	(Gratiolet.)
Internal occipital lobule	(Huxley.)

FIRST ANNECTANT GYRUS.

Erste oder obere Hinterhauptwindung	(Ecker.)
Oberer Zug der hintern Centralwindung	(Huschke.)
Erste obere Hinterlappenwindung	(Wagner.)
Obere innere Scheitelbogenwindung	(Bischoff.)
First external annectant gyrus	(Huxley.)
Pli de passage supérieur externe	} (Gratiolet.)
Pli occipital supérieur.. .. .	

SECOND ANNECTANT GYRUS.

Zweite oder mittlere Hinterhauptwindung.. .. .	(Ecker.)
Zweite mittlere Hinterlappenwindung	(Wagner.)
Pli occipital moyen	} (Gratiolet.)
Deuxième pli de passage externe	
Gyrus occipitalis medius	(Pansch.)

Medio-occipital and second external an-
nectant (Huxley.)

THIRD AND FOURTH ANNECTANT GYRI.

Dritte oder untere Hinterhauptwindung .. (Ecker.)
Dritte untere Hinterlappenwindung .. (Wagner.)
Pli occipital inférieur
Troisième et Quatrième pli de passage } (Gratiolet.)
externe
Gyrus occipitalis inferior (Pansch.)

LOBES OF THE CEREBRUM.

Frontal = Scheitellappen.
Parietal = Stirnlappen.
Temporo-sphenoidal = Schläfenlappen.¹
Keilbeinlappen.²
Schläfen-Keilbeinlappen.³
Occipital.. .. . = Hinterhauptlappen.
Central Lobe = Zwischenlappen.
Versteckterlappen.
Centrallappen.
Stammlappen.
Insel.

¹ = Temporal² = Sphenoidal.³ = Temporo-sphenoidal.

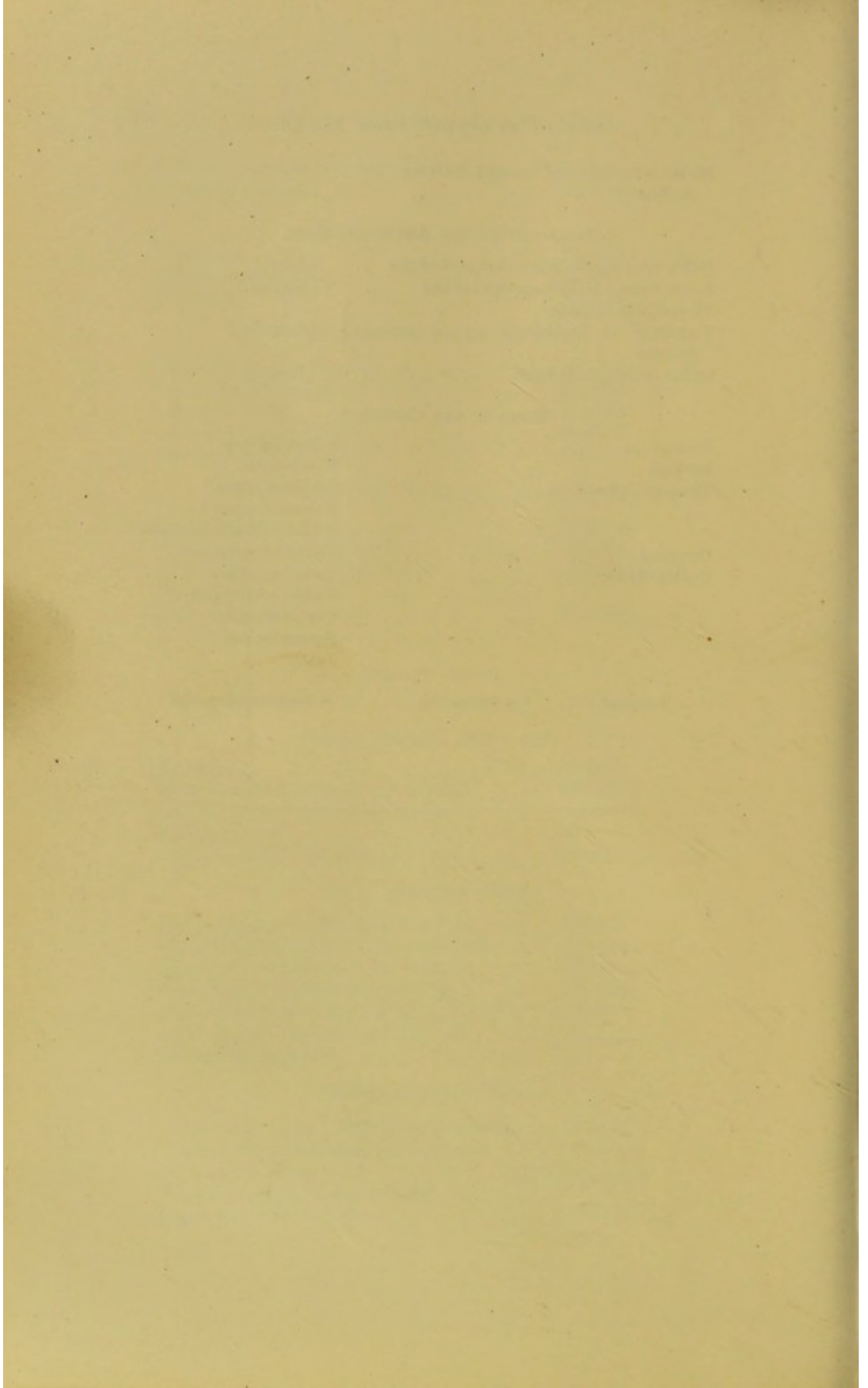
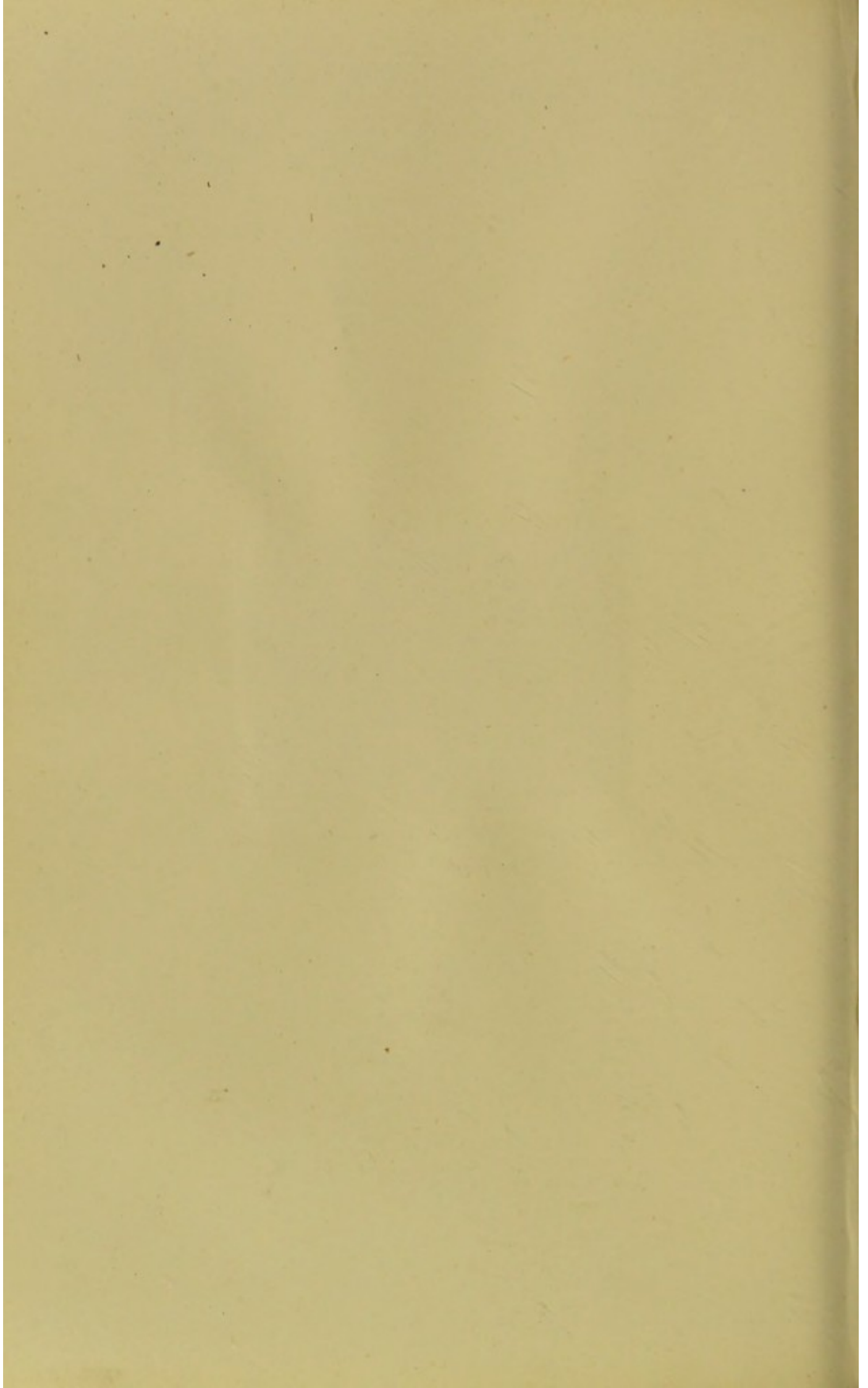



FIG. 4.—CONVOLUTIONS OF THE CEREBRUM, AS SEEN
AT THE VERTEX (*after Bischoff*).



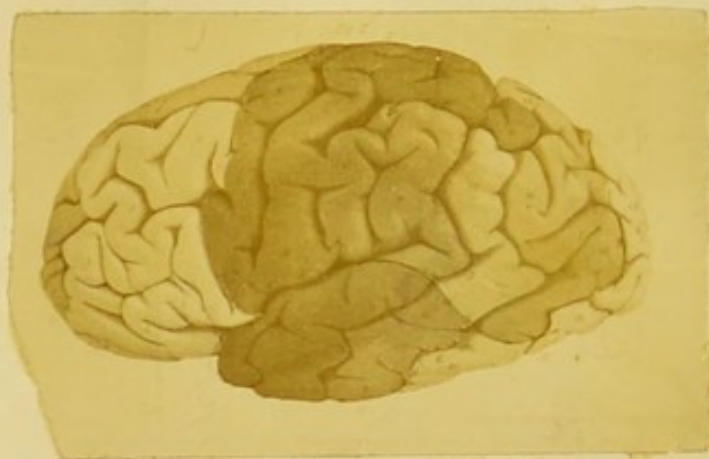
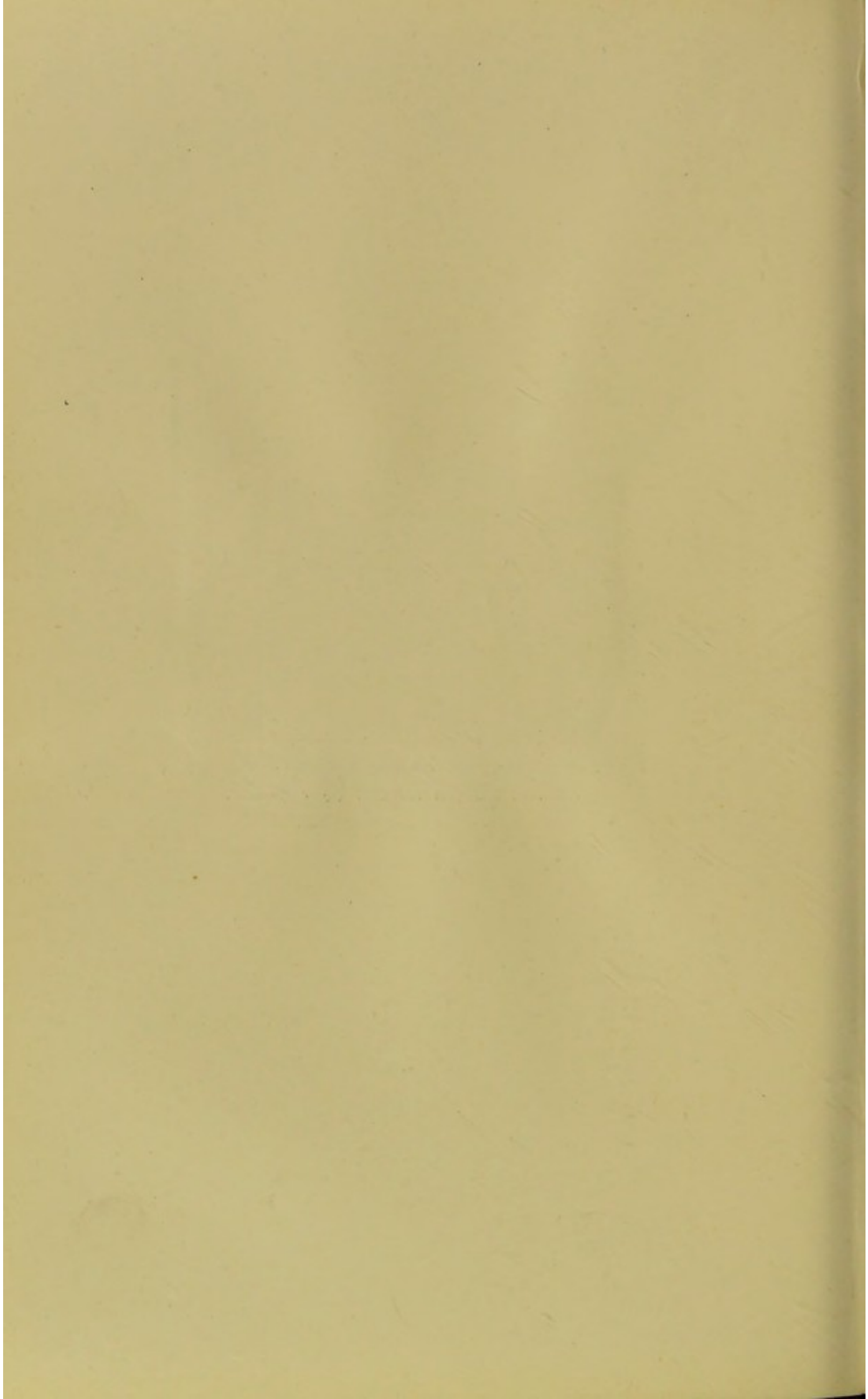

FIG. 5.—CONVOLUTIONS OF THE CEREBRUM, AS SEEN
AT THE MEDIAN ASPECT (*after Bischoff*).



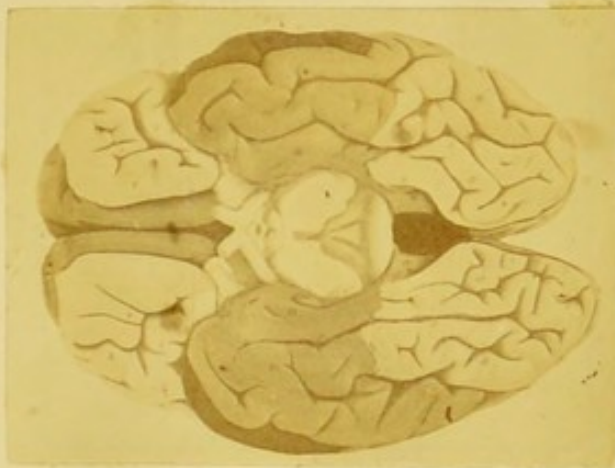

FIG. 6.—CONVOLUTIONS OF THE CEREBRUM, AS SEEN
AT THE BASE (*after Bischoff*).

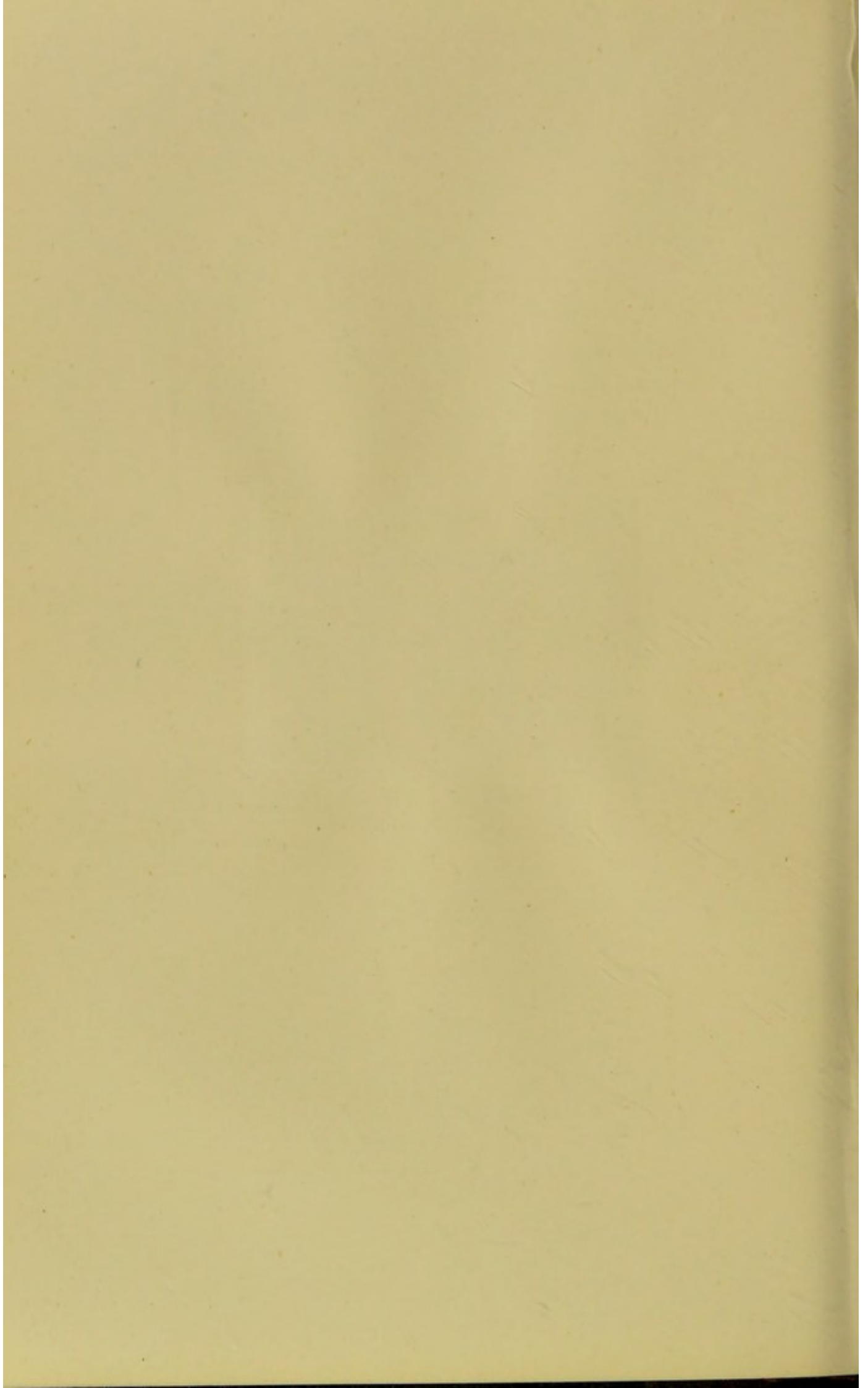
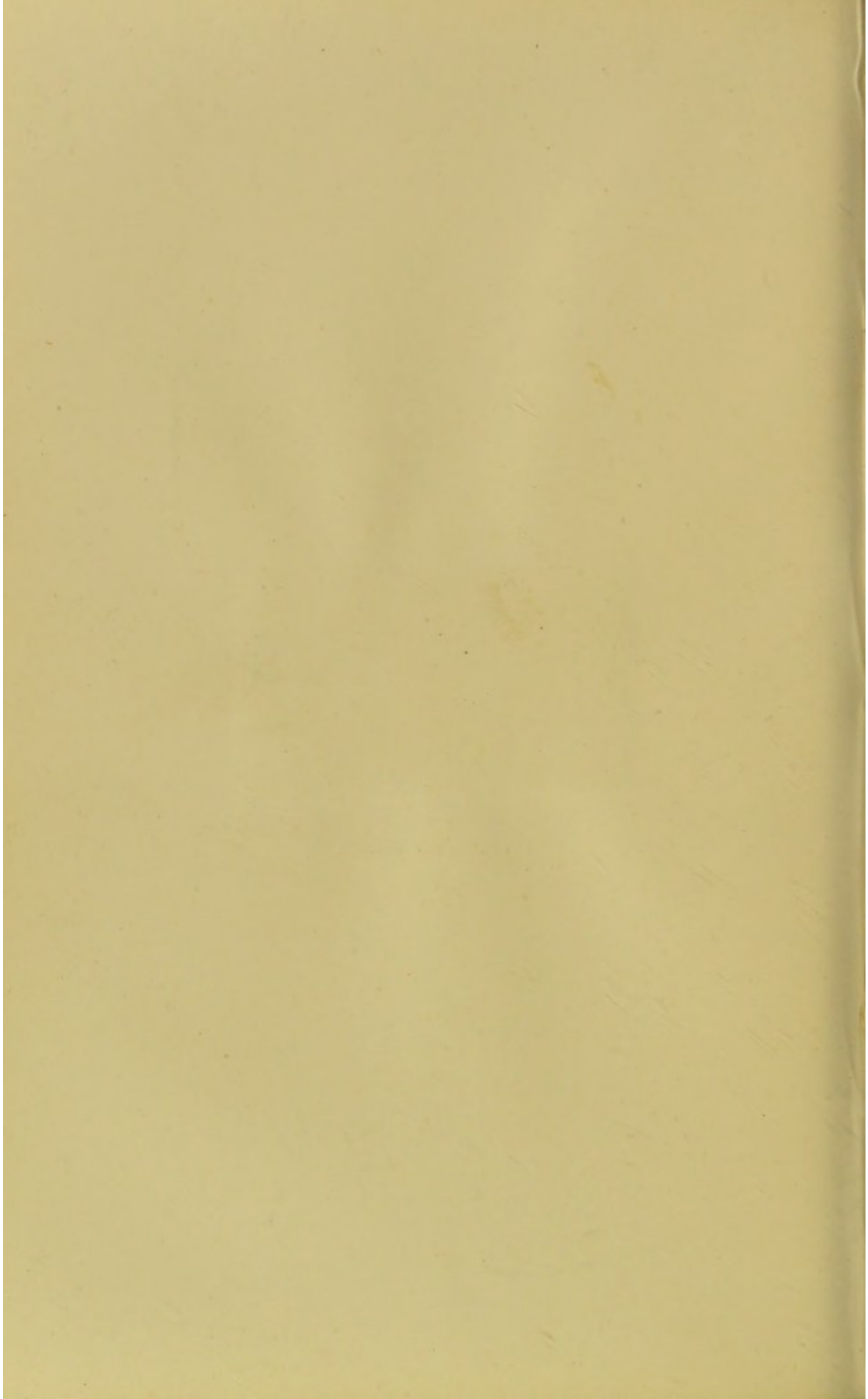



FIG. 7.—CONVOLUTIONS OF THE CEREBRUM, LATERAL
ASPECT (*after Bischoff*).



PART II

MINUTE EXAMINATION OF THE BRAIN



CHAPTER VII.

THE METHODS OF RESEARCH.

PRIOR to considering in detail the methods adopted for the minute examination of the brain, the student should be fully impressed with the conditions which render many of the processes applicable for other tissues quite inadmissible here. The consistence of cerebral tissue is such that cutting fine sections by the hand, either with an ordinary razor or the Valentin blades, cannot be adopted with any hope of success, since the finest sections thus obtainable are useless for microscopic examination, which requires sections of extreme tenuity. These extremely fine sections can only be obtained by aid of the screw microtome from portions of hardened or frozen brain. In order to modify the consistence of the tissue so as to adapt it for this purpose, various methods of hardening by chromic acid, chromic salts, alcohol, picric acid, and osmic acid have been devised. The results which have accrued from these methods have been most valuable, yet they are uniformly open to the serious objection that this altered consistence induced by the reagent is obtained at the expense of modified structure and altered relationships. Amongst the most serious drawbacks to the use of corrugating reagents in the examination of the brain are the following:—

A considerable expenditure of time (from three to eight weeks being required for satisfactory hardening).

The process itself is extremely tedious, and often unsatisfactory in its results, as evidenced by experienced histologists.

It requires a considerable amount of practised manipulation, and exposes the tyro to numerous disappointments and failures.

The shrinking of tissue is a most objectionable feature in the cortex, often amounting to one-half the original bulk.

The normal wealth of structure is greatly modified; in this respect it is infinitely surpassed by fresh methods.

The absolute and relative depth of the various layers of the cortex is subjected to most objectionable modifications.

It affects the cortex of different animals to a different extent, thus interfering with comparative investigations. Many pathological and normal appearances are wholly obliterated by the "hardening processes."

Of all tissues, that of the brain, from its extreme delicacy and susceptibility to rapid post-mortem change, is the tissue which, above all others, demands a rapid, ready, and fresh method of preparation, the employment of indifferent media, and the restriction of all corrugating reagents. No method as yet adopted can surpass for elegance, expedition, and certainty the freezing method; and, above all, it is *the* method which should be chiefly trusted to in all exact anatomical and pathological research. Yet, whilst we claim for the fresh freezing methods such self-evident advantages over the older process, the long series of objections to the latter tabulated above must not induce us to blind our eyes to the fact that it also possesses its own advantages and cannot be dispensed with. Most of our classical descriptions of cerebral structure refer to brain which has been subjected to these methods of preparation; and few indeed, far too few, are the delineations of the minute structures of the cortex and medulla in the perfectly fresh brain. Hence, as a question of simple comparison between the results of different observers and our own, the hardening methods must still be adopted. There are numerous other very apparent reasons

why we cannot afford to dispense with the older processes, and the student is therefore recommended, whilst guarding himself from its fallacies, checking or confirming its results by the fresh methods, to make himself equally familiar with the practical details of both methods, and to learn to discriminate the special work to which each process is more particularly suited.

Two Distinct Methods of Freezing.—Just as we find amongst the list of reagents used for hardening brain, some, and especially osmic acid, far less open to the objectionable qualities possessed by alcohol and chromic acid, inducing in fact very slight alteration in the relationships and bulk of the tissue, so do we find the different methods of freezing possess their own distinct and relative merit. This fact, which it is all-important to recognize when dealing with structures like the brain, has been wholly misunderstood or overlooked by all authorities who have written upon the subject, and we constantly find histologists grouping the freezing by ice and salt with the ether freezing method, as though both were equally suitable for all tissues alike. Now the fact is that the ordinary *ice and salt* freezing microtome is entirely useless for brain-structures, except after a modification of the latter by a process of hardening, and hence no longer a *fresh* method. Upon the other hand, the ether freezing microtome is applicable to all tissues having a consistence not above that of the liver, but is pre-eminently adapted for nervous tissue. I find it necessary to insist upon this point, since it seems generally understood that the ice and salt mixture is suitable for freezing brain. Prior to the introduction of freezing by ether, practised histologists constantly complained of the impossibility of obtaining fine sections of brain by freezing, the objections being that hard spiculæ formed within its structure, and tore it up on cutting through it. Very lately this fact has been again asserted by a skilled manipulator,¹ who has even introduced a method of

¹ Vide Hamilton in the *Journ. Anatomy and Phys.* vol. xii. p. 259.

combined hardening and freezing to overcome this very unsatisfactory action. Hitherto, therefore, it may be asserted that the use of the ice and salt microtome has failed for the purposes of the cerebral histologist; and although by further development it may be rendered subservient to his purposes, for the present the freezing of brain-substance must be uniformly pursued upon the ether freezing microtome. The methods available for the examination of the minute structure of the brain are as follows:—

Hardening processes for sections to be cut on the imbedding microtome.

Hardening processes for sections to be cut on the freezing microtome.

Fresh process by means of the ether freezing microtome.

Fresh process by a modified teasing and staining.

Fresh process by ordinary teasing with dissociating reagents.

We will preface our account of these methods by a brief outline of the more useful microtomes used.

CHAPTER VIII.

MICROTOMES FOR IMBEDDING AND FREEZING.

MICROTOMES FOR IMBEDDING.

AMONGST the various instruments devised for cutting sections of hardened tissues are the microtomes of Henson, Rivet-Leiser, Brandt, Roy, His, Ranvier, Stirling, and Rutherford. The instrument more generally used in this country is that devised by Stirling, and its modification by Rutherford, either of which instruments will prove satisfactory to the student; whilst that of Ranvier may be employed where it is desirable to grasp the microtome in the hand, or immerse it during section-cutting in water or spirit.

The principle adopted in Stirling's instrument has been very generally followed. In the last three named, the body of the instrument consists of a metal tube or hollow cylinder, fixed to a table by some simple arrangement, or held in the hand in an upright or vertical position. A fine micrometer-screw works into the lower end, driving through the hollow of the cylinder a closely-fitted piston-plug, which in its turn propels the mass in which the tissue to be cut is imbedded. The essential portion of this form of microtome, therefore, is the body or cylinder, and the powerful micrometer-screw. The body, or cylinder, includes the following divisions:—the hollow, or "well" of the cylinder; its closely-fitted plug, or "piston;" the upper smooth and levelled extremity, or "section-plate;" the lower extremity forming a "female screw" for the reception of the micrometer-screw. It is far preferable that the cylinder should be clamped by projecting

arms and screw to a firm support as a table. In choosing a microtome for cutting sections of an imbedded tissue the student must be guided by the following considerations. The instrument should be strong but compact, and not weighty or cumbersome; it should possess appliances for fixing it firmly and immovably to a supporting ledge or table. Its well should be at least one inch in diameter, and the oval section is to be preferred to the circular well, since this form of well wholly prevents rotation of the imbedded mass. The section-plate should be absolutely level, perfectly smooth, polished, and show no irregularities of surface or indentations around the margin of the well, which otherwise would ruin the edge of the blade. The micrometer-screw should be of powerful leverage, work evenly, easily, and without the slightest "loss of time," and have a pitch of at least fifty threads to the inch. Allowing his judgment to be guided by the above rules, the student cannot err greatly in his selection of a microtome for ordinary work and the smaller class of sections. A few words on the different varieties of instruments used may prove of service to the student.

1. **Stirling's Microtome** is a compact, strong, and admirably finished instrument, embracing all the qualities essential for the section-cutting of hardened preparations. For small sections no better adapted form has yet been devised, and for his earliest attempts in cutting hardened brain the student is recommended to secure this form of microtome. This instrument is made to be clamped to a table, so that both hands are free for section-cutting.

2. **Ranvier's Microtome.**—This is a smaller but very useful instrument. It has, however, to be held in the hand, a defect which is in part counterbalanced by the ease with which it can be immersed in spirit, and sections cut whilst so situated. It is well adapted for sections of spinal cord and the large nerve-trunks.

3. **Rutherford's Microtome.**—This, which is a modified form of Stirling's microtome, is a most valuable instrument,

as it is well adapted for section-cutting of imbedded or of frozen tissues. It will be described fully in the section on freezing microtomes. It has the disadvantage of being somewhat cumbersome as compared with the smaller "Stirling," whilst at the same time as a freezing instrument for nervous tissues it is excelled by the ether freezing microtomes. The latter remark does not apply to other animal tissues.

4. Roy's Microtome¹ consists of an inner vertical brass plate covered with a layer of cork, and sliding by vertical movement within an outer brass frame-work. A glass rod of horse-shoe form is fixed horizontally by its extremities into the brass frame, upon which the blade glides during section-cutting. The imbedding mixture is first cast in a zinc mould, the tissue being placed in it, and when hardened, the mass is fixed upon the cork plate. The vertical movement of the brass slide is obtained by propulsion from a fine-threaded screw fixed below. A simple tubulature, adapted to the instrument, allows spirit or water to be blown upon the mass when required. It has been stated that tissues may be cut fresh with this microtome after freezing by the direct application of the ether spray. The student must be cautioned against any such attempt; for all tissues alike, the direct application of ether is to be deprecated, and for brain and spinal cord and all nervous structures such a method is wholly inadmissible. Roy's microtome has the disadvantage of not being readily fixed to a table during manipulation.²

5. Schiefferdecker's Microtome is described here as applicable to hardened preparations, although it is essentially constituted to dispense with the method of imbedding. The object to be cut is fixed within a hollow brass cylinder by means of a clamp upon its surface worked by two screws. In lieu of a propelling screw below, as in other microtomes, a circular plate forming the section-plate can be elevated or lowered by the revolution of an outer concentric plate which

¹ Described and figured in the *Journal of Physiology*, vol. ii. No. 1.

² The instrument is made by Mr. Gardner, South Bridge, Edinburgh.

turns upon a screw. The student will find this microtome figured and described in the *Quarterly Journal of Microscopical Science* for January, 1877.

6. **Microtome for Slicing through Whole Hemisphere of Human Brain.**—The instrument which I have had made for this purpose at the West Riding Asylum consists of a heavy brass cylinder, 3 inches deep and 8 inches in diameter, closed in below, where, however, its cavity communicates centrally with that of a small secondary cylinder—the screw-socket. In this socket, which is 4 inches deep, works a powerful and finely-threaded screw, having a milled head 3 inches in diameter. A flat, circular brass plate, accurately fitted to the interior of the upper cylinder or well, is raised or lowered by means of the screw, the movement being communicated to the imbedding mass, which rests upon it above. The section-plate is constituted by the projecting rim of the cylinder above, and is mathematically level and smoothly polished. The microtome rests upon the iron collar of a powerful tripod stand. A zinc tray, $2\frac{1}{4}$ inches deep and 26 by 17 inches, can be adapted to the microtome-cylinder, so that sections may be cut under water with the greatest ease.

MICROTOMES FOR FREEZING.

1. **The Ether Freezing Microtome (Bevan Lewis).**—This microtome was described in the *Journal of Anatomy and Physiology* for April, 1877, but has been modified and improved in several respects by the present maker.¹ It consists essentially of *a*, the body; *b*, the freezing chamber; *c*, the section-plate.

a. The Body.—This is really a modified “Stirling microtome,” and forms the lower half of the instrument. Through its central aperture works a brass plug, driven by a strong but fine micrometer-screw. In my own instrument, the pitch

¹ The improved microtome may be obtained of Mr. Gardner, 45, South Bridge, Edinburgh, who, at a minimum of charge, has fully perfected the workmanship. Descriptions of the microtome may be also found in *Brain*, October, 1878; and in Dr. Stirling’s “Text-book of Practical Histology.”

of the screw is fifty threads to the inch; the screw has a diameter of $\frac{8}{10}$ -inch, with a milled head, $1\frac{1}{2}$ inches across. A coarse screw secures the body of the instrument to a table.

b. The Freezing Chamber.—This consists of a zinc cylinder, closed above and below, pierced on either side by a large

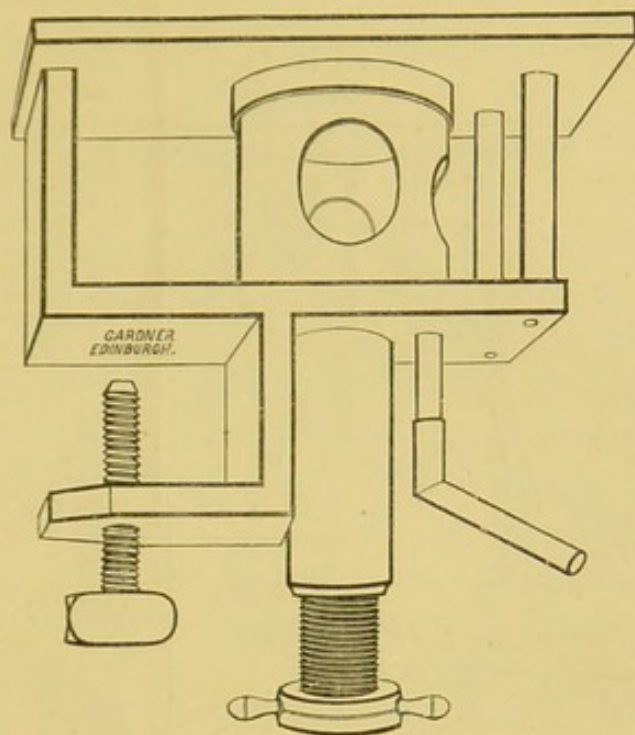

FIG. 8.—THE ETHER FREEZING MICROTOME. (Original Model.)

aperture, to allow of the admission of the nozzle of the spray-producer, as well as to permit free evaporation of ether, much of which, however, condenses on the bottom, and is conveyed off by the bent tube into a bottle attached to it. I have found it convenient to have the zinc cylinder quite $2\frac{1}{4}$ inches wide by $1\frac{1}{2}$ inches deep, and the aperture in the side of the instrument $\frac{3}{4}$ -inch in diameter.

The cap or plate closing the cylinder above, I term the freezing plate, and upon it rests the tissue, whilst the ether spray plays upon the plate from below. The freezing chamber is thus rapidly reduced in temperature, and to prevent conduction by means of the section-plate, it is well to have a free interval all around the freezing cylinder, securing it from actual contact with the section-plate.

c. The Section-Plate.—This is made either of metal or of plate-glass, drilled with a central aperture, through which the freezing chamber glides. If of metal, it should, by preference, be made of a smooth, polished zinc plate, about $\frac{3}{8}$ -inch thick, supported by strong vertical arms upon the body of

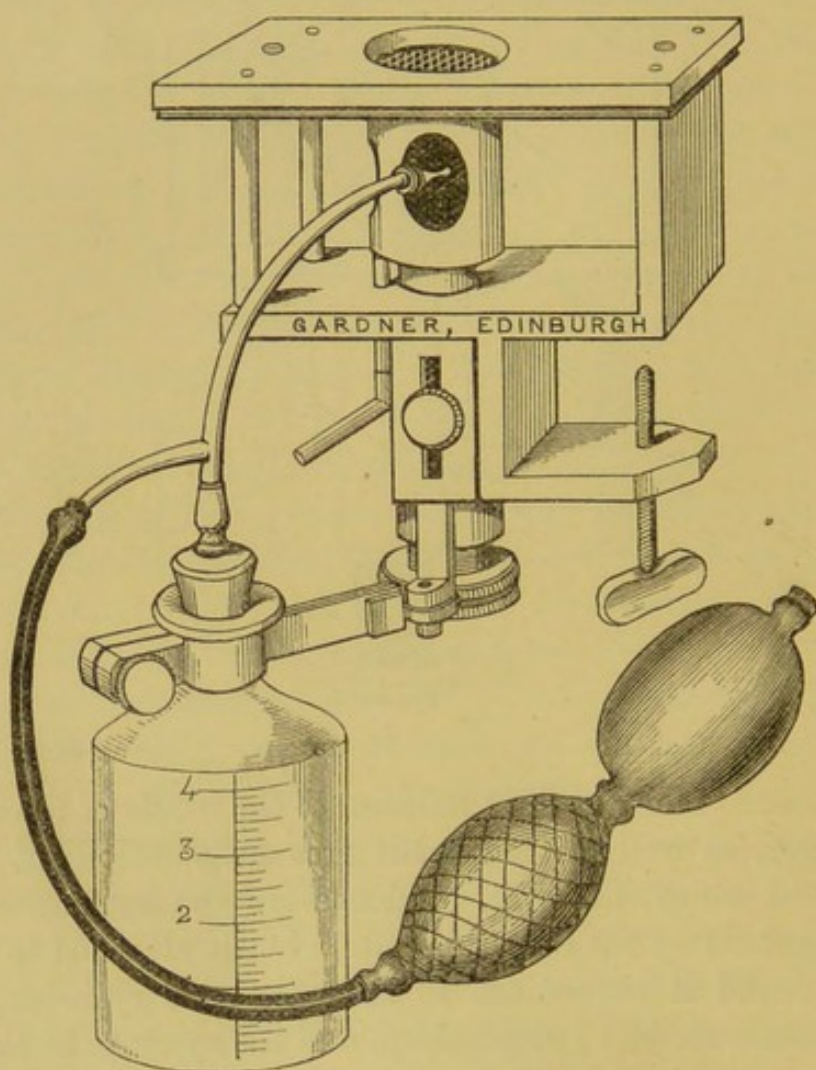

FIG. 9.—THE ETHER FREEZING MICROTOME. (New Form.)

the instrument. I would strongly advocate the use of the plate-glass, since it renders the movements of the knife absolutely free and easy; whilst, on the other hand, the blade never gets injured from scratches, which, sooner or later, invariably appear upon a metal section-plate, and which turn or indent the edge.

To recapitulate—the various divisions of our microtome are as follows;—

a. The “body,” comprising the “well,” the “piston,” and the “micrometer-screw.”

b. The “freezing chamber,” fitted with sloping false-bottom, an “exit-tube,” and capped by the “freezing plate.”

c. The “section-plate,” drilled for the passage of the “freezing chamber.”

The Freezing Medium.—The best anæsthetic ether should be employed. I find it more economical than methylated ether. The ordinary Richardson ether spray is the more generally used instrument; but a further improvement has been introduced by the maker, in the form of a lateral support for the ether-spray apparatus, communicating with a bellows worked by the foot. In this form, the spray adjustment is easy, and the hands are both free for section-cutting and manipulation, and thus a most substantial and valuable improvement has been obtained, with but a very trifling addition to the cost of the microtome.

2. Rutherford's Freezing Microtome.¹—This instrument consists of a brass section-plate, with a central aperture leading into the interior of a vertical tube, in which a plug is fitted to move upwards or downwards by means of a fine screw. The cylinder is surrounded on all sides by a metal box covered with gutta-percha, which holds the freezing mixture of ice and salt. An exit tube allows of the escape of water. The whole instrument can be securely clamped to a table. The method of using this instrument for freezing is as follows:—The plug is first unscrewed and oiled, so as to prevent its fixture during the process of freezing. The tissue to be frozen and cut is first immersed in a thick

¹ “A New Freezing Microtome:” *Monthly Micros. Journal*, vol. x. p. 185. “*Outlines of Practical Histology*:” by William Rutherford, M.D. 2nd edit. p. 164.

solution of gum for some hours, "in order that the gum may permeate every part of the tissue, and prevent the formation of a crystalline condition within the frozen tissue." If the tissue has been previously immersed in alcohol, all traces of the latter should be first removed by soaking in water. Equal parts of *finely-powdered* ice and salt are now placed in the freezing box and stirred around the well, whilst the latter is filled with the solution of gum. As the gum freezes around the periphery, the tissue is plunged into it, and held

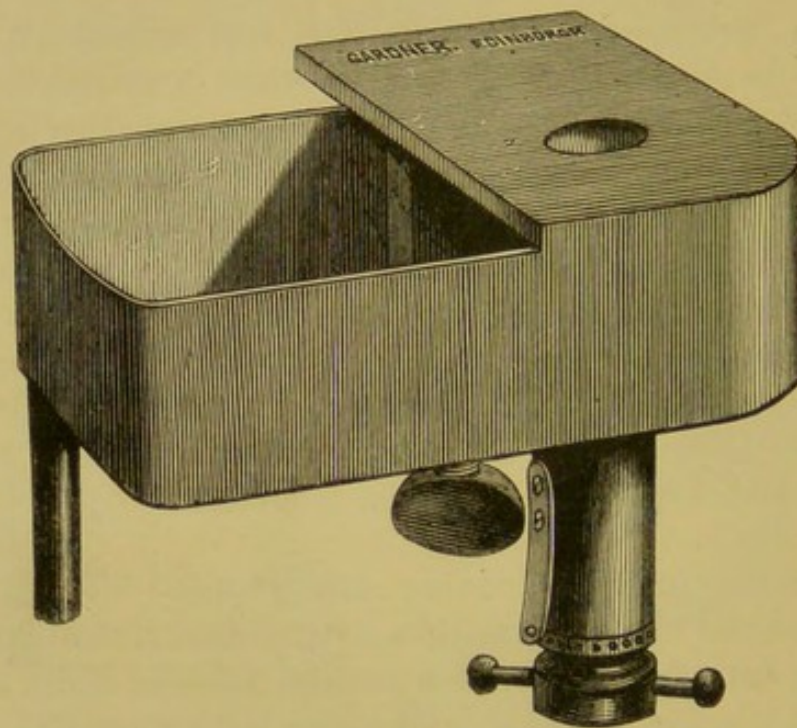

FIG. 10.—RUTHERFORD'S FREEZING MICROTOME.

until it is fixed by the advancing ice. Care should be taken to keep the exit-tube of the box open, so as to allow of free escape of water, and to close the freezing box by a weighted strip of cork, to prevent the entrance of heat and to exclude the salt of the freezing mixture. By this method the freezing process may be accomplished in from ten to twenty minutes. All delicate tissues require a *special preparation* to adapt them for this process, otherwise the water which they contain freezes into hard icy spicules, which tear the structure

when it is cut. Dr. Pritchard has therefore recommended a prior immersion of the tissue in thick solution of gum-arabic, using the same solution as the imbedding material.

Quite recently, Dr. Hamilton writes as follows with regard to freezing the nervous structures, and especially brain, by means of the ice and salt microtome. "It was found that the crystals of ice so broke up the delicate nervous tissue as to render it totally useless for minute examination. . . . I attempted two years ago to modify the method of freezing, but without success, and accordingly gave it up as an almost hopeless task."¹

According to this statement, the writer's experience tallies wholly with my own; and fully acquainted as he was with the methods of steeping tissues in gum prior to freezing which were adopted by Dr. Rutherford, it is clear that this method of freezing was not applicable for fresh brain, although it answers admirably in the case of firmer and less delicate textures. Dr. Hamilton overcame the difficulty of freezing brain with the ice and salt mixture, but at the expense of sacrificing the fresh for the chrome hardening process, a special procedure being requisite, which will be considered further on. Now it is after such considerations that we recognize the undoubted superiority of the ether freezing microtome for nervous structures. It has been stated that the ether freezing process has been entirely superseded by the introduction of ice and salt, or other mixtures, which by *constant* refrigeration keep the mass in a frozen state for hours. All practical manipulators, however, know that this is, as regards nervous structures, a fallacy and a blunder, since the very excellence of the ether freezing method depends upon the fact that it can be checked at any stage and renewed when required. This is the all-important consideration in freezing brain, for beyond certain limits it is frozen into a hard icy solid, which at once blunts or turns the edge of the blade; but with the ether-spray this stage need never be attained, and a consistence is obtained admirably adapted for

¹ *Journ. of Anat. and Phys.* vol. xii. p. 257.

section-cutting. The student should therefore bear in mind that *the constant application of a freezing mixture to fresh brain cannot but result in failure for section-cutting*; and that *by use of the ether process the prior preparation of brain by hardening, or by immersion and saturation in mucilaginous fluids, may be wholly dispensed with.*

3. Williams' Freezing Microtome.¹—In this instrument a wooden tub containing a freezing mixture of ice and

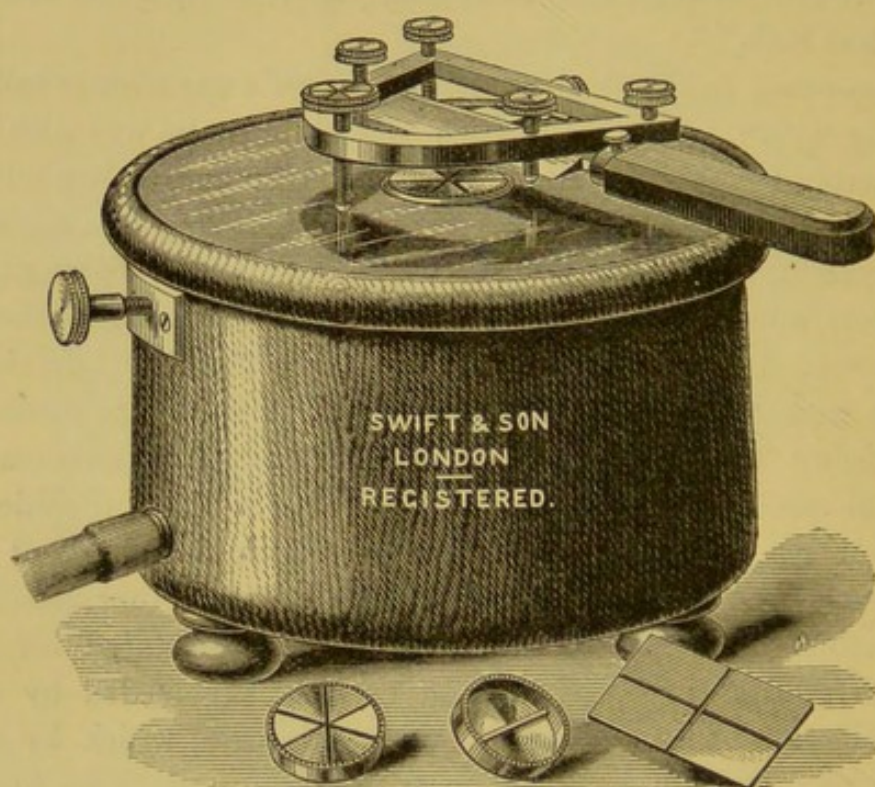

FIG. 11.—WILLIAMS' FREEZING MICROTOME.

salt is covered by a glass lid, the frame of which is secured by a clamp screw. An upright brass conducting-bar passes from the interior of this box through a central aperture in the lid, and to the extremity of this bar is screwed the circular brass plate which supports the tissue to be frozen. The arrangement of the knife is peculiar, since it is fixed in

¹ This instrument is made by Messrs. Swift & Son, University Street, London.

a triangular frame, and can be either raised or lowered by the screws which are adapted to the frame. There are three additional plates for supporting the frozen object, and a brass cup for holding substances, which are fixed in cacao-butter or paraffin.

The box is filled with equal parts of pulverized ice and salt, care being taken to prevent the mixture touching and so fixing the cover. After the cover is replaced and screwed down, the substance to be cut is placed on the central brass plate, surrounded by a little solution of gum, and the apparatus is covered with baize to facilitate freezing. When frozen, raise the blade, and after the first cut across, proceed as follows:—Each end of the razor must be presented to the surface of the section, and *exactly levelled by means of each of the back screws*. If the large back screw be now turned, the blade can be lowered to any required extent; and since a complete revolution of the screw gives us a section $\frac{1}{100}$ -inch in thickness, and the screw-head is graduated into sixths—a movement through sixty degrees gives us a section $\frac{1}{600}$ -inch thick.

The special features of this microtome, in which it differs materially from others already described, consist in an arrangement whereby the blade and not the imbedded or frozen tissue becomes the movable part of the instrument; and the edge of the knife is only brought into contact with the substance to be cut.

CHAPTER IX.

PREPARATION OF HARDENED BRAIN.

IN subjecting the brain to the agency of hardening reagents certain important conditions should always be kept in mind, as they are essential to success. The conditions are as follows:—

- a.* The reagent should act equably upon all portions of the tissue.
- b.* The requisite consistence must be acquired at the expense of the minimum of alteration and shrinking of tissue.

Now the first of these conditions can only be obtained by ensuring a thorough saturation of the tissue throughout, so that the fluid permeates rapidly to the central or deepest portions of the mass. It is evident that the surface of the tissue being bathed in the reagent will be more actively affected by the latter than the more distant parts within, and thus arises the danger of a too rapid hardening of the exterior, which forms a mechanical impediment to the permeation of the deeper structures by the surrounding fluid. Always, therefore, take the precaution to ensure a *free and rapid permeation of the tissues by the fluid*.

Again, if any portion of the surface is in close contact with the side of the containing vessel, it necessarily is less affected than the surface bathed in the fluid. The mass should therefore be so suspended that it is *equably bathed all around in the reagent*.

Another important consideration is that of temperature, for under the most favourable circumstances the central or deeper structures must remain far less subject to the action of the reagent than the exterior of the mass, and are, therefore, the parts which most readily succumb to putrefactive changes. The larger the mass, therefore, to be hardened, the more difficult is it to prevent central decay, whilst an elevated temperature induces the same result. The tissue to be hardened should therefore be of *moderate bulk* as compared with the fluid in which it is immersed, and the preparation should be kept in a cool spot, or better still, *in an ice safe*.

The next condition we have named, and which it is equally important to secure, is that a minimum of shrinking of tissue should result from the action of the reagent, and it is a well-known fact that all the reagents used for this purpose will, if employed in too concentrated a form, ruin the preparation by inducing extreme shrinking and brittleness of the mass; whilst again, some of these reagents are far more reliable than others, and less open to these disadvantages. The more commonly used hardening reagents are—osmic acid, Müller's fluid, solutions of the chrome salts, chromic acid, picric acid, methylated spirits, and alcohol. Now this list represents their relative value as hardening reagents for nervous tissues, osmic acid and Müller's fluid standing at the head of the series as the most valuable and least injurious in their action, chromic acid and alcohol occupying a far less prominent position in the scale. In order therefore to secure the tissue from injurious shrinking, employ in preference to the others the *reagents noted at the head of the list*, and use the *weakest solutions compatible with safety to the tissue*, commencing with the weakest, and gradually augmenting the strength of the solution, or, later on, even replacing by the more astringent reagents. Let us now detail throughout the process recommended to the student for his first essay in chrome-hardening, subsequent to which it will be useful to briefly dwell upon the various modifications of the process adopted by others.

§ PROCESS OF HARDENING BY CHROME.

1. Müller's Fluid and Potassium Bichromate.—Excise a portion of the ascending frontal or parietal convolution of human brain, cutting across its length so as to remove about an inch of the convolution along with its central and deeper medulla. Lightly cover it all round with a little cotton-wool, and immerse it in from two to three ounces of methylated spirits contained in a four-ounce stoppered bottle.

Label the bottle with the name of the specimen and date, placing it in a cool cellar or ice safe.

In twenty-four hours pour away the spirit, replacing it by four ounces of Müller's fluid, the preparation being surrounded as before by cotton-wool to ensure it being bathed upon all sides alike by the fluid.

Let the bottle stand in a cool spot, and in three days replace the fluid by a fresh quantity. At the end of one week the fluid should be again renewed, or, preferably, a weak solution of potassium bichromate substituted (2 per cent.). At the end of the second week a solution of the latter of double the strength may be added; and if at the termination of the third week the mass is still pliable, and of the consistence of ordinary rubber, it is as yet unfit for section-cutting, and the reagent should be replaced by a solution of chromic acid.

In these later stages the chromic acid expedites the process without producing the extreme shrinking of tissue which ensues if it be used at earlier stages. For the same reason even absolute alcohol may at this stage be employed, but although valuable in the preparation of the spinal cord, it cannot be equally well recommended for the cortex of the hemispheres. By the above process our preparation will have attained the requisite consistence within a period of from four to eight weeks. It will be observed that in the various steps of this process the conditions previously emphasized as essential to success are obtained. Thus the early immersion in methy-

lated spirit abstracts all superfluous fluid from the brain and its vessels, and entering its substance by its affinity for water, aids in the rapid permeation of the mass by the chromic solution in the next stage. The more prolonged action of the spirit would, however, prove highly detrimental. Again, the cotton-wool ensures an equable distribution of fluid around, whilst the comparative bulk of the mass and fluid in which it is immersed, and the temperature to which it is exposed, provide for equable hardening to its deepest structures, and ensure it against decomposition. The gradual increase in the potency of our reagents from Müller's fluid to the strong solutions of chrome is also an adjunct to the hardening of the central portions, whilst we also expedite the process of hardening.

2. Potassium Bichromate and Chromic Acid (Rutherford).—Place small portions of the cerebrum in methylated spirit for twenty-four hours, observing the same precautions as to relative bulk of the preparation and the reagent, covering with cotton-wool, and leaving in a cool place. Replace the spirit by a mixture of potassium bichromate and chromic acid. The proportions may advantageously be varied, according to the condition of the structure to be hardened; but the solution recommended by Rutherford, and which answers well, contains 1 gramme of chromic acid and 2 grammes of potassium bichromate to 1,200 c.c. of water. Change at the end of eighteen hours, and then once a week. Should the tissue not be sufficiently tough for cutting at the end of six weeks, place it in a $\frac{1}{8}$ per cent. solution of chromic acid for a fortnight, and then in rectified spirit.

3. Iodized Spirit and Potassium Bichromate (Betz).—Large portions of cerebrum may also be placed for a few hours in methylated spirit, tinted of a light sherry-brown by tincture of iodine. Add fresh iodine solution as the colour fades. In one or two days remove the pia mater, and return the preparation to the solution, adding to the latter half its bulk of fresh iodized spirit. After the lapse of another period

of two days, replace the solution by iodized alcohol (alcohol 70°—80°) tinted of a sherry-brown by a tincture of iodine. In from two to three days it should be transferred to a 4 per cent. solution of potassium bichromate until sufficiently hardened for section-cutting. Should a brown deposit form over its surface during the process, let it be well washed, and a fresh solution used. When hardened, these preparations may be kept permanently in 0·5 per cent. solution of bichromate. If the cerebellum is to be hardened, the segments are at once placed in the iodized alcohol, adding fresh iodine frequently as the colour of the solution pales. Remove the pia mater on the second or third day, and in a week transfer to pure methylated spirit for twenty-four hours, and finally harden it in a ·5 per cent. solution of potassium bichromate. This process, recommended by Prof. Betz, is not suitable for examination of the cortex, as the iodized spirit is injurious to the after-processes of staining. It is, however, especially suited for obtaining large sections through the hemisphere, the whole cerebrum and cerebellum, when sliced evenly across into segments $\frac{3}{4}$ -inch thick, being most satisfactorily hardened throughout. For the minute examination of the cortex methods 1 and 2 are pre-eminently to be preferred.

4. **Müller's Fluid and Ammonium Bichromate** (Hamilton).—This method is especially applicable to large segments of the brain, and is much to be preferred to the process by chromic acid, 5. The brain is sliced completely through into segments about one inch thick. Each segment may now be placed in a large vessel, such as a brain-preparation jar, padded with cotton-wool, and containing a comparatively large bulk of the solution, which consists of three parts of Müller's fluid to one part of methylated spirit. A refrigerator or ice safe should invariably be employed to preclude decomposition, and the pieces should be turned over occasionally in the solution. In about three weeks they may be transferred to a solution of ammonium bichromate (·25 per cent.). At the end of the fourth week replace by a

1 per cent. solution of the same salt, and the following week by a 2 per cent. solution, in which they remain until fit for section-cutting.

5. **Chromic Acid Solution** (Lockhart Clarke).—The convolutions of the cerebrum and cerebellum were by this process hardened in a 0.25 per cent. solution of the crystallized chromic acid—a stronger solution rendering them far too brittle for section-cutting. As stated above, chromic acid is not adapted for hardening so satisfactorily and uniformly as the chrome salts. This method, employed by Lockhart Clarke, has been superseded by more reliable methods, as are also the processes recommended by Stilling, Kolliker, Hanover, and Van-der-Kolk, for the hardening of nervous textures.

§ HARDENING BY OSMIC ACID.

It has been already stated that osmic acid (OsO_4) is one of the most reliable agents for hardening the brain and other nervous textures which we possess. Prof. Sigm. Exner, of Vienna, has therefore devised a method whereby *small* portions of the brain may be prepared for section-cutting by means of this reagent.¹

Exner's Process.—A small portion of brain, not exceeding one cubic centimetre in size, is placed in ten times its volume of a solution of osmic acid (1 per cent.). The solution should be replaced by a fresh reagent of the same strength after the lapse of two days—a proceeding which may be advantageously repeated at the end of the fourth day. In from five to ten days the piece is usually stained throughout, for this reagent has the valuable property of hardening and staining simultaneously. The hardened brain is then washed in water, plunged for a second in alcohol to facilitate the imbedding, and sections are cut in the usual way in an

¹ "Zur Kenntniss vom feineren Baue der Grosshirnrinde." Aus dem lxxxi. Bande der Sitzb. der k. Akad. der Wissensch. iii. Abth. 1881.

ordinary microtome. The subsequent treatment of these sections will be given later on, when methods of staining and mounting are considered. It is only necessary here to remind the student that osmic acid is really a most valuable agent in the investigation of brain-structure, and he should avail himself of every opportunity of becoming familiar with its action.

§ SUMMARY OF PROCESSES FOR HARDENING.

The student having been thus placed in possession of the more valuable methods for preparing the brain for the imbedding microtome, it will be well to indicate the method he should adopt in his earlier attempts, as each process has its own individual merits. It is advisable that his first attempts should be made with comparatively small portions of tissue—about 3 c.c. in bulk—and that he should employ the process of hardening by Müller's fluid and potassium bichromate.

1. This process, to which I assign the first place amongst the chrome-hardening processes, is slow but very certain. The results are, to my mind, more satisfactory than those of any of the other methods, and I invariably adopt it myself as the one for general use at the West Riding Asylum. The vessels which the student will find most convenient to use for hardening these smaller portions of tissues are the stoppered glass bottles of 4-oz. capacity employed for dispensing purposes. Each bottle should be labelled with the name of specimen and date and nature of each successive change of reagent, whilst the specimen should occasionally be removed, and its consistence noted so as to familiarize the touch with the increasing firmness of the tissue, and the degree of hardness requisite. The method recommended by Rutherford (2) is also very reliable for moderate-size specimens. The methods advocated by Betz and Hamilton (3, 4) are peculiarly well adapted for large segments of the brain, a whole hemisphere

being thus readily hardened throughout. When these large masses of tissue have to be dealt with, special precautions are requisite. Thus the hemisphere should be sliced horizontally or vertically into segments not over $\frac{3}{4}$ -inch in thickness. Each segment should rest upon a bed of cotton-wool in the vessel for its reception; and if two segments are included, another stratum of cotton-wool should be interposed betwixt them. The vessels containing the specimen should be of large size, varying in capacity with the bulk of the latter. Thus a large preparation glass, such as is used for preserving brain in spirit on museum shelves, will be found well adapted for hardening the whole hemisphere; whilst pickle-bottles, especially those provided with the "patent lever stopper," are most suitable for the basal ganglia, cerebellum, smaller portions of the cerebrum and the pons. Still smaller segments, such as the student will have more frequently to deal with, are best hardened in the 4-oz. stoppered bottle, a good supply of which should be kept on hand. All the foregoing processes are contrasted with that of Exner's (osmic acid) in being most adapted for the demonstration of the nerve-cells and plexuses of the grey matter of the brain and its ganglia; whilst the latter, failing in this respect, is, on the other hand, infinitely better suited for exhibiting the structure of the cerebral medulla and its extensions into the cortex of the brain. The student is therefore recommended to make himself acquainted with the structures of the cortex by the chrome methods, and subsequently to employ Exner's method for demonstrating the medullated tracts of the cortex.

§ IMBEDDING AND SECTION-CUTTING.

Having satisfied himself that the specimen is sufficiently hard for section-cutting, the student first cuts off a portion which can be accommodated by the well of the microtome, and prepares it for imbedding by a prior immersion for a few minutes in rectified spirits. This removes the fluid derived from the chrome solution from which it has been

taken. In the meantime the imbedding mass should be melted at the lowest temperature requisite. The micrometer-screw should be lowered sufficiently to allow of a deep imbedding of the tissue. The preparation is next removed from the spirit, rapidly dried by a fold of blotting-paper, and momentarily plunged into the warm imbedding mixture, which, upon its removal, leaves a film over its surface, whilst all small cavities or lacuna which it may contain are filled up. The melted mass is now poured into the well of the microtome, and the preparation immersed and held in the position required for section-cutting until fixed by the cooled and consolidated mass. If the imbedding mass is one subject to much contraction on cooling, it is requisite, just as it is becoming "set," to press down with the end of a spatula the margin of the wax and the oil mass against the sides of the well.

The Imbedding Mass.—In the process of imbedding, the principle to be remembered is that the mass should be not too resistant to the blade, whilst at the same time it affords efficient support for the imbedded tissue. If the texture be one readily permeated by the imbedding mixture, contraction of the latter in cooling is apt to result in injury to the preparation, more especially if this be one of the more delicate structures. Thus, in the delicate embryos of the fowl and other similar organisms, special methods of imbedding will be requisite. For the brain and spinal cord, however, the process is comparatively simple, since the imbedding mass neither permeates its structures nor injures it by contracting.

The following are the more important media employed for imbedding prior to section-cutting:—

1. White wax. Olive oil, equal parts.
2. White wax, 3 parts. Olive oil, 1 part.
3. White wax. Cacao-butter.
4. Solid paraffin, 5 parts. Hog's lard, 1 part.
5. Solid paraffin, 5 parts. Paraffin oil, 1 part. Hog's lard, 1 part.
6. Solid paraffin, 5 parts. Spermaceti, 2 parts. Hog's lard, 1 part.
7. Spermaceti, 4 parts. Cacao-butter, 1 part.
8. Spermaceti, 4 parts. Castor oil, 1 part.

The first on this list is perhaps the more generally employed medium, but it possesses the disadvantage of contracting strongly on cooling, so as to leave an interval betwixt the wax plug and the sides of the well: this, of course, will necessarily tend to loosen the mass, and allow rotatory or "wobbling" movements, which prevent accurate section-cutting. These disadvantages may be overcome by one or other of the following measures:—

Vary the proportion of the oil and wax in favour of the former. When solidifying, press down the edge of the mass with a spatula. Use a microtome plug with groove or projections on upper surface. Drive the mass out of the well, partly surround it with a narrow strip of blotting-paper, and return it—forcibly pressing it down into the well—the blotting-paper swells by imbibition of the spirit in section-cutting, and so fixes the plug firmly.

In the use of the third medium, viz., white wax and cacao-butter, far less contraction ensues upon solidification, and a firm supporting mass is obtained, the proportion of the ingredients varying with the firmness required. I can also speak favourably of the combination of paraffin with hog's lard. In all these cases it is well to keep the mass in a small tinned pot with lip, provided with cover and handle, so that it can readily be held over a gas-jet or Bunsen burner, and melted as required. Another imbedding agent used is gum, which is solidified by the application of alcohol or methylated spirits. This method, proposed by Brücke, although valuable for many tissues, cannot be recommended for brain.¹

Imbedding is wholly dispensed with in the form of microtome devised by Schiefferdecker, where the preparation having been hardened by alcohol as far as practicable, is placed in the well and clamped firmly by the arrangement already described. In the small hand-microtome of Ranvier, again, the

¹ "Handbook of the Physiological Laboratory," p. 92.

ordinary melted media for imbedding are often exchanged for elder-pith, which is packed around the tissue in the well in a dry state, and then, upon immersion in spirit, the pith swells and firmly fixes the preparation. None of these latter methods are so suitable for hardened brain as imbedding in the wax and paraffin mixtures.

Section-Cutting.—The preparation being satisfactorily imbedded, and the mass perfectly cold and hard, our next procedure is to cut the *finest possible sections*—*they cannot be cut too fine*. Place on the table supporting the microtome, and in front of the latter, two vessels, one a Griffin beaker-glass of three inches diameter, and the other a cylindrical glass jar, a brain-preparation jar, or better still, a flat-bottomed porcelain evaporating basin. Nearly fill the beaker with methylated spirit, and the latter with water. Seat yourself in front of the microtome at a convenient level for the free play of the hands, place a soft towel over the knees, to be used for wiping off adherent wax from the imbedding mass. Have close at hand, also, a razor-strop, a porcelain capsule of small size, and some camel-hair brushes.

Dip the section-blade in the methylated spirit, and having raised the imbedded mass slightly above the level of the section-plate, slice off the superficial portion, exposing a clean smooth surface of the tissue for cutting. Again dip the blade into the spirit, and turning the micrometer-screw, say through one-eighth of a revolution, place the flat of the blade upon the section-plate in front of the mass, with the back towards yourself and the handle in your right hand, grasped near the heel of the blade. Now cut your first section by a clean steady sweep from heel to point, and always *away* from yourself. No saw-like movement should be performed, nor should the blade be arrested occasionally in its course, the section shaved continuously and evenly off the preparation. The thin film of wax removed from the front of the tissue is sometimes likely to get in the way of very fine sections, and hence it is usually advisable, with a penknife to gently

remove all the imbedding mass *in front* of the preparation to about the depth of a couple of millimeters prior to section-cutting. Subsequent sections should be cut with a still more restricted movement of the screw, until the operator has found the minimum degree of movement at which a section can be cut. This, of course, is a matter of tact, and the student will find that he daily improves the quality of his sections by practical manipulation. Two precautions must ever be taken if successful sections are desired. The first is, that as the blade is raised out of the spirit, the latter should not be drained off, but a good flow be retained over the surface of the blade, so that the section is floated up as it is cut. In the next place make it a rule to pass the blade across the strop frequently, after cutting half-a-dozen sections, as it requires to be kept at the finest possible edge. As the sections are cut they are floated off into the porcelain basin of water, and are freed from adherent particles of the imbedding mass by the rapid gyratory movements they here undergo from the currents caused by the attraction of water for the spirit they contain. After floating off each section in the water, pass the blade softly over the towel to clear its surface from adherent wax, prior to bathing it afresh in the spirit. How is the student to ascertain whether his sections be sufficiently thin? The exact thickness of the section is ascertained if the pitch of the micrometer-screw is known, and the degree of movement which he adopts noted. Thus, if the screw have eighty threads to the inch, a movement through one-eighth of a complete turn, *i.e.*, 45° , will give a section $\frac{1}{8 \times 80}$ -inch in thickness, whilst a movement through an arc of 30° , or one-twelfth the entire turn, gives a section $\frac{1}{12 \times 80}$ -inch thick. He will, however, be not far from wrong by following this rule: reject all sections which do not float, and of the latter preserve as valuable only those which appear as a mere film on the surface of the fluid, requiring to be looked at sideways to be distinctly seen. It is at this stage of the proceeding, that of section-cutting, that we can best judge of the merits of the imbedding mass, which, if found

unnecessarily resistant to the blade, should be modified by the addition of more of the diluting adjuncts, viz., lard, oil, or cacao-butter.

The Section Blade.—This is an item of supreme importance to the histologist, and it is by no means true, as we often find asserted, that any razor blade answers the purpose equally well with the specially prepared knives. I have found this statement made frequently by those who were by no means fortunate in the thinness and delicacy of their sections; whilst all with whom I am acquainted, who can rejoice in the good qualities of their sections, have always paid great attention to the section-blade which they employ. The qualities of a good blade for section-cutting upon the microtome depend upon its make, form, edge, and tempering. It should be sufficiently long to ensure a free sweep over the whole surface of the section-plate from heel to point, wide enough from back to edge to support and float up the largest-sized section which might have to be cut; it should be hollowed out on both surfaces, but be most concave on the surface uppermost in section-cutting; the edge should be extremely sharp, and perfect, whilst the angle formed by the converging surfaces here should not be so acute as to involve bending of the blade when subjected to slight pressure; the quality and tempering of the steel should be of the best character. The above points are all most essential requirements in a good section-blade; but another important consideration is that the plane of the back and edge of the knife should exactly coincide when it rests upon a perfectly level surface as the microtome section-plate—not the slightest degree of tilting being admissible.

For the smaller microtomes I have invariably used razor-blades, my three instruments measuring in length and width of cutting-surface as follows:—

No. 1.	4 inches	×	1 inch	(made by Weedon).
	4½	„	×	1 „ („ Young).
	5	„	×	1¼ „ („ Young).

The first is a most valuable knife. It is fitted into a short, firm, and fixed handle. The latter, which is my favourite blade, has a folding handle, and is sketched in outline with a section of its concave surfaces in an early number of *Brain*.¹ Some of the earliest and most discouraging failures upon the part of the tyro in section-cutting depend upon the condition of the blade, and it is necessary that he should be fully impressed with the fact that not only must he secure a couple of section-knives with the above qualities, but that he should jealously keep them in most perfect order. To ensure the latter condition, let him observe the following precautions :—

Use no undue pressure against the section-plate whilst cutting, and keep the surface of the blade absolutely level with the plate. Pass it frequently along the strop whilst cutting sections. After each day's work examine its edge most critically, and if the slightest irregularity or notching be apparent, it must be reset before use.

Keep the blade dry and well polished by a soft handkerchief, and if in a closed handle, have a chamois-leather case made for it.

Subsequent Treatment of Sections.—The sections have now to be removed carefully by a camel-hair brush to methylated spirit contained in the small porcelain capsule, in which they may be allowed to soak for some time to remove all traces of chrome, which otherwise interferes with the subsequent staining they have to undergo.

Large Sections through Hemisphere.—The above account refers especially to the smaller class of sections. When it is requisite to obtain sections upon a much larger scale, such as those through the hemisphere or the whole brain, the process requires modification. The method of imbedding is precisely similar in all its details, but when we come to

¹ *Vide Brain*, part iii. p. 353. October, 1878.

cutting the section, special forms of knife are found requisite. The blade which I use measures 16 inches long by 2 inches wide, and is fixed in upright handles at each end. The zinc basin in which the large microtome rests is filled with water, and then sections are cut with a saw-like movement of the blade, and not, as in the former cases, by one complete sweep through the structures. It requires a steady hand and much manipulative skill to obtain these larger sections both thin and perfect, and the student will only perfect himself by frequent and persevering efforts. These large sections can be readily removed by means of sheets of paper upon which they are floated, and this support may be given to them throughout the various subsequent stages of preparation. When the desired number of sections have been obtained, the imbedded plug may be removed, the remaining portion of tissue placed in a 0.5 per cent. solution of bichromate of potash, until required. The microtome should be carefully dried and placed away in a drawer for safety, as the slightest scratching of the polished section-plate will ruin a good blade in a few minutes.

APPARATUS FOR HARDENING TISSUES AND SECTION-CUTTING.

Winchester bottles for hardening reagents.
Jars and 4-oz. phials for hardening tissues.
An ice safe.
Microtome for imbedding.
Microtome for freezing.
Glass "preparation-jar" for receiving sections.
Imbedding mass.
Spirit lamp.
Porcelain capsule.
Glass beaker for methylated spirit.
Ether spray apparatus.
Section-knife.

§ STAINING AND MOUNTING SECTIONS OF HARDENED BRAIN AND CORD.

The staining reagents advocated by different authorities for sections of the nervous system prepared by hardening are numerous, and the list has become so lengthened since the earlier labours of Lockhart Clarke, Van-der-Kolk, and others, that one great difficulty presented to the student is to make a judicious selection of such as will yield him the best results in the special direction pursued by his work. Amongst those more generally used are carmine and its combinations, picro-carmine, indigo-carmine, and borax-carmine; the aniline series, comprising aniline blue-black, aniline blue, methyl-aniline, rosanilin or magenta; hæmatoxylin or log-wood; eosin; picric acid; osmic acid; double chloride of gold and potassium. Many years' experience has convinced me that a large proportion of these reagents may be safely dispensed with. The following really comprises all essential staining solutions for nervous tissues:—

Hæmatoxylin.

Carmine in ammoniacal solution.

Picro-carmine.

Aniline blue-black.

Aniline blue.

Osmic acid.

The only solution comprising a double pigment in this list is the picro-carmine, but double staining may be extensively employed by the combined agency of the above and two other dyes, the more useful being as follows:—

LIST OF PIGMENTS FOR DOUBLE STAINING.

Aniline picro-carminate.

Picro-anilin.

Osmium with picro-carmine.

Hæmatoxylin with anilin.

Hæmatoxylin with eosin.

Picro-carmine with iodine green.

In making choice of metallic impregnation and reduction by osmium or gold, or of staining by the mineral or vegetable pigments in the list given, the student must be influenced by several considerations.

Does he require a uniform staining by a simple dye, or does he wish for differentiation of elements by the use of double pigments—the process of double staining? Does he wish to examine more specially the cortex or medulla of the cerebrum, or the cortex of the cerebellum, or again, the pons, medulla oblongata, or spinal cord?

Does he desire to display certain particular constituents of the cortex—*e.g.*, the nerve-cells and their processes—to the fullest possible extent, even at the sacrifice of other structures, such as is often required in minute investigations into the histological constitution of tissues?

Whatever be his object, these questions must receive an answer before the staining reagent can be selected which will yield him the effect desired. I propose to give here the composition of each reagent, the methods of staining, the special value of each dye for the various histological elements, and to supplement these observations by an analysis of their relative merit for different regions of the cerebro-spinal system.

HÆMATOXYLIN STAINING.

1. **The Dye.**—This reagent has often fallen into great disrepute, owing to the notable variability in the quality of the solutions issued by different makers. The student is strongly recommended to make his own solution, adopting the formula given by Minot or that employed by Kleinenberg. For the brain and spinal cord I use the former, as preferable to that of Kleinenberg, and I find it at all times most trustworthy in its reaction, and in the uniformity of results obtained.

MINOT'S FORMULA.

Hæmatoxylin (crystals)	3.5 parts.
Absolute alcohol	100.0 „
Alum	1.0 „
Water	300.0 „

First dissolve the hæmatoxylin in the alcohol, and add to it the alum, previously dissolved in the water. Keep in a closely-stoppered glass bottle labelled "hæmatoxylin dye (Minot)." For use, a solution of alum (0.5 per cent.) is poured into a watch-glass or porcelain capsule, according to the size and number of sections to be stained. A little of the dye is then dropped in, until the solution assumes a light violet tint, when it should be carefully filtered before the sections are immersed. The degree of dilution will soon be learnt after a little practice.

KLEINENBERG'S FORMULA.

- a. Make a saturated solution of crystallized calcium chloride in alcohol (70 per cent.), and add alum to saturation.
- b. Make a saturated solution of alum in alcohol (70 per cent.), and add Solution 1 to Solution 2 in the proportion of 1 to 8.
- c. To the resultant mixture now add a *few* drops of a *barely* alkaline saturated solution of hæmatoxylin.

Excellent as this logwood solution is for embryonic tissues, I cannot recommend it for the sections of hardened brain, such as we are now engaged with, to the same extent that I can Minot's solution.

2. The Staining Process.—Withdraw the sections to be stained from the methylated spirits in which they float by means of a glass rod or camel-hair pencil, and immerse them in the logwood dye contained in a watch-glass or porcelain capsule. The sections should be lightly stained, otherwise they are spoilt by too diffuse a colouring and by

acquiring a brittleness unfavourable to subsequent manipulation. In his first attempts the student should examine a section occasionally on the stage of the microscope, and so learn to judge of the progress made by the staining. When sufficiently stained, the dye should be poured off, the sections floated up in a porcelain capsule half full of water, the capsule slightly inclined towards a gentle stream of water from a tap which, falling upon the edge of the vessel, keeps up a constant change of fluid and ensures a most thorough washing of the sections in the currents it produces. Care must be taken that the delicate sections are not torn by this means, which is really necessary to ensure removal of the deposit which adheres to their surface. Next remove the sections to a capsule containing methylated spirit, and in one or two hours all tendency to diffuse staining will have disappeared. They are now placed for five or ten minutes in rectified spirits or absolute alcohol for dehydration, transferred to the centre of a glass slide, floated up by a drop or two of oil of cloves, which, when it has permeated the tissue and rendered it perfectly transparent, is drained off, and the section mounted in Canada balsam.

To ensure successful staining with this reagent, the following points must be carefully attended to:—

Stain only the very finest sections.

Let the sections be perfectly freed by spirit from any acidity (chromic or picric acid, etc.), otherwise the staining will be a failure.

Make your own solution of hæmatoxylin.

Employ Minot's solution in preference to others, and reserve Kleinenberg's for embryonic brain.

Never omit the proper dilution and filtering prior to use.

Guard against diffuse staining and brittleness from too prolonged action of the dye.

Wash the sections *very thoroughly* subsequent to staining.

Remove any accidental diffuse coloration by long immersion in spirit.

Dehydrate perfectly before clearing up with clove oil.
Mount in a benzole solution of balsam.

3. Notes on the Reaction of the Dye.—Hæmatoxylin is specially well suited for the display of the various nuclei met with in brain and spinal cord,—*e.g.*, the connective nuclei of neuroglia, the peri-cellular and perivascular nuclei, the nuclei and nucleoli of the nerve-cells. The larger nerve-cells of the cortex are beautifully shown in successful preparations, and their primary and secondary branches may be followed for some distance, but never to the extent seen in aniline staining. On the other hand, both neuroglia basis and nerve-structures undergo much shrinking by the use of the dye, and from this cause the smaller cells of the upper layers lose, to a great extent, their normal features. The protoplasmic extensions and nerve-fibre network of the cortex are indeed very poorly exhibited in logwood, as compared with aniline preparations. The axial cylinders of medullated fibres exposed in transverse section are well exhibited by logwood, and hence the sections of spinal cord and medulla, stained by the dye, show to advantage.

CARMINE STAINING.

1. The Dye.—The most useful solution for hardened brain sections is that recommended by Beale, diluted to the required strength, the original solution being too strong for our purpose.

BEALE'S FORMULA.

Carmine (in small fragments)	...	10	grains.
Strong solution of ammonia	...	$\frac{1}{2}$	drachm.
Price's glycerine	2	ounces.
Alcohol	$\frac{1}{2}$	„
Distilled water	2	„

Agitate the carmine with the liquor ammoniæ in a test tube gently heated over a spirit lamp. When solution is complete,

carefully boil for a few minutes and expose the open test tube for an hour to allow excess of ammonia to escape. Add the water, filter, and after the addition of the spirit and glycerine, expose to the air until the odour of ammonia given off from it is very faint. Keep the clear fluid in a stoppered bottle, and whenever carmine becomes precipitated, add a drop or two of liquor ammoniæ.

FORMULA FOR BORAX CARMINE.

Carmine	1 part.
Borax	4 „
Water	56 „
Alcohol	q.s.

Dissolve the borax in the water, and add the carmine. Filter the solution, and add just sufficient alcohol to ensure free permeation of the tissue by the dye.

THIERSCH'S FORMULA.

Solution A.	Carmine	1 part.
	Liquor ammoniæ	1 „
	Distilled water	3 „
	Dissolve and filter.			
Solution B.	Oxalic acid.	1 part.
	Distilled water	22 „

Mix one part of Solution A with eight parts of Solution B, and add twelve parts of absolute alcohol. Modifications of Gerlach's original carmine dye have also been introduced by Frey and others, but the three above given are all that are really requisite for staining nervous tissues.

2. **The Staining Process.**—Give the preference to Beale's solution, although its density from the glycerine renders the action slow. Dilute the strong solution with seven times its bulk of water and filter. The sections should be placed in a comparatively *large quantity* of the dilute

solution covered from dust and left to undergo *very gradual staining*, a process which may occupy eight hours, or even longer. When a section removed to the microscope stage shows sufficient staining, the reagent may be poured off, superfluous carmine removed by gentle washing, and all the sections immersed in a dilute solution of glacial acetic acid (0.5 per cent.) for fifteen to twenty minutes. The acid deprives the specimen of all diffuse staining, and fixes the dye more especially in the germinal centres, whilst at the same time the tint is brightened by its agency. Great care should be taken that neither section nor staining solution is very alkaline in reaction, otherwise the staining will prove too deep and diffuse, and the structure itself injuriously affected. A minimum amount of ammonia, however, must be present in the dye *just recognizable by its odour*, and if this be not the case, a drop or two of the liquor ammoniæ should be added to Beale's strong dye prior to making the dilute solution. These sections may now be washed and mounted in glycerine or Farrant's solution, or they may be dehydrated in the usual way by spirit, cleared up in oil of cloves, and mounted in Canada balsam or dammar.

With a few of these carmine-stained sections the student should try the following modified process of mounting, whereby valuable information may be obtained. Several years ago I described a method of displaying a great wealth of structure on the cortex cerebri by altering the refractive indices of the structural elements, and so producing very remarkable differentiation of structure.¹ I there stated what follows:—"On placing an unstained section of cerebrum or cerebellum saturated with spirit in the field of the microscope, little or no structure is apparent, but if a drop of essential oil be now allowed to run *over* it, there will be observed at a certain stage of clearing up, and whilst the spirit is evaporating, a sudden starting out in bold relief of the cells, nerve-fibres, blood-vessels, etc., which again disappear or partially fade on perfect clearing of the section. Now, this

¹ *Quarterly Journal of Micros. Soc.* vol. xvi.

appearance may be fixed by suddenly dropping over its surface a little balsam and permanently mounting. Upon this fact depends the process now to be described. Sections treated with Beale's carmine solution (1 to 7) and washed with the acid, are placed, saturated with spirit, upon a slide. When the spirit has nearly all evaporated, a drop of oil of anise is allowed to flow *over* the section (not to float it up), and the clearing is watched on the stage of the microscope; then, just when the appearance referred to above is presented to view, a drop of balsam is allowed to run over the section, and a covering glass permanently fixed on. In lieu of oil of anise, I frequently employed glycerine with the same results, mounting the specimen in glycerine jelly. * * * I will state my belief that this method will yet prove of most essential service in the estimation of the relative proportion of cell-processes in any individual section, and the most accurate tracing of any existing connections, for not by the deepest aniline staining have I yet succeeded in demonstrating the existence of so thick and numerous a series of processes diverging from the pyramidal layers of the cerebral cortex as by the method described above." It is satisfactory to find these opinions confirmed by Prof. Stirling in his recent text-book of "Practical Histology." Dr. Stirling says:—"The processes of the cells (of the cerebrum) are best seen in preparations which are only *partially* cleared up under the influence of clove oil. This is a most important method of investigation. I have often seen in this way delicate fibrils, not unlike elastic fibres, and which are not distinct when the section is completely cleared up."¹

3. Notes on the Reaction of the Dye.—Carmine is especially suited as a dye for the large nerve-cells, their contents, nuclei, and nucleoli. It exhibits well the connective cells and the vascular apparatus. For the large ganglionic cells and their immediate environment, nothing can perhaps surpass a successful carmine preparation, whilst it does not

¹ "Text-book of Practical Histology," p. 101. Smith, Elder, & Co.

appear to produce any further shrinking of protoplasm or connective such as is produced by hæmatoxylin. It is less adapted for displaying the cell-processes, and wholly fails to exhibit the details of structure in smaller nerve-cells, such as those of the upper cortical layers. It has been regarded, even by so eminent an authority as Charcot, as the only reliable dye for exhibiting the morbid state regarded as sclerosis of the different columns of the cord. This, however, is not the case, since aniline blue-black portrays the lesion even more distinctly. The more important objections attached to this dye are the variable results given; the little definition often afforded of the tissue elements from the tendency to diffuse staining; the unpleasant glare of the carmine tint for continuous work, and its unsuitability for examination by artificial light.

PICRO-CARMINE STAINING.

1. *The Dye.*—This valuable reagent, introduced by Ranvier, is of very special use in the preparation of nervous tissues. It is readily made as follows:—

RANVIER'S FORMULA.

Best carmine	1 gramme.
Water	10 c.c.
Liquor ammoniæ	3 c.c.

Rub the carmine up with water, add the solution of ammonia to the fluid in a test tube, and aid the solution of the carmine by gentle heat carefully applied. When dissolved and the solution perfectly cold, pour it into 200 c.c. of a saturated aqueous solution of picric acid. Place the solution in an open vessel and with gentle warmth evaporate to one-third of its bulk. Filter and keep in a stoppered bottle labelled "Ranvier's picro-carminate dye."

Picro-carmine may be purchased in a solid form as a granular and imperfectly crystalline substance—a 1 per

cent. solution is then used. From personal experience I cannot commend its use, and I would strongly recommend the preparation after the formula above given.

2. **The Staining Process.**—Immerse the sections in a small quantity of the picro-carminate solution for a period of from twenty to thirty minutes. Pour off the dye, draining away all the superfluous fluid, and then, *without washing the sections*, float them up by glycerine in which they must be mounted. It will often be found advisable to stain each section upon the slide, dropping over sufficient of the reagent to cover it—to clear it up with glycerine and mount it permanently upon the same slide. Picric acid, being soluble in water, is readily removed upon washing these sections; hence, to preserve the colour due to both pigments, we must carefully avoid washing with water.¹

Upon the other hand, washing freely, dehydrating with spirit, and mounting in the usual way in balsam, will yield us excellent carmine preparations, and so far as my experience goes, better specimens than those subjected to the action of the simple ammoniacal or borax solutions.

3. **Notes on the Reaction of the Dye.**—Picro-carmine has the special merit of showing less tendency to diffuse staining than simple carmine dyes. The presence of the two pigments appear notably to restrict their action to the germinal centres, for which they each have affinity. Elastic tissue and muscle will be stained yellow, whilst nuclei and connective take the carmine tint. Minute nervous plexuses are poorly shown, as they occur in the structure of the cortex; hence, the nerve-cell processes and their ramifications can rarely be followed to any distance. The structure of the investing membranes and the vascular apparatus is better defined by this reagent than any other we are acquainted with. In fact, the merits and demerits of carmine staining, pertain to the picro-carminate, although, for powers of

¹ This difficulty is also overcome by washing in a saturated aqueous solution of picric acid, and dehydrating in an alcoholic solution of the same acid.

differentiation, it is superior to simple ammoniacal carmine, and its *rôle* as a staining reagent more extensive. For combination with other dyes, such as aniline, logwood, and osmic acid, it is peculiarly useful. As a general dye for nerve-structures, it ranks next to aniline and aniline picro-carminate, and is far superior to logwood.

ANILINE STAINING.

1. **The Blue-black Dye.**—This, which is by far the most valuable of the aniline series of dyes for the brain and spinal cord, is thus made :—

Aniline blue-black	1 gramme.
Distilled water	400 c.c.

Dissolve, filter, and keep in a stoppered bottle, labelled "aniline black dye, aqueous solution, 0·25 per cent." It may, however, be convenient to keep a stock solution of 1 per cent. strength, as rapid staining is occasionally required, and to dilute, as required, to 0·25 or 0·5 per cent., always filtering these dilutions prior to use. The solution, as above given, may be employed for staining fresh and hardened sections, the aqueous solution being the best dye we possess for the former. The alcoholic solution, as first recommended by Mr. Sankey, was the following :—

Aniline blue-black	...	5 centigrammes.
Water	...	2 cubic centimeters.

Dissolve and pour into it 99 c.c. of methylated spirit. Filter the solution, and label "alcoholic solution of aniline black, 0·05 per cent."

Professor Stirling advises the use of a solution double the strength of the above, thus :—

Aniline blue-black	...	1 decigramme.
Water	...	4 cubic centimeters.

Dissolve, and add 100 c.c. of rectified spirit, and filter. Label, "aniline blue black, alcoholic solution, 0·1 per cent."

I much prefer the aqueous solution for most purposes.

2. **The Staining Process.**—Sections of hardened cortex, pons, medulla, and spinal cord, may alike be left in the aqueous solution (0·25 per cent.) for one hour. In this time they will, generally, be found stained to a sufficient extent, when they must be removed to a vessel containing water, and well washed from superfluous dye. Next, dehydrate by rectified spirit or absolute alcohol; clear up by oil of cloves, and mount in balsam or dammar.

Sections of Cerebellar Cortex should be deeply stained by aniline, gently washed in water, and immersed for twenty to thirty minutes in a solution of chloral hydrate (2 per cent.). Next transfer them to the following solution:—

Solution of chloral (2 per cent.).

Oil of cloves equal parts.

Alcohol q. s. to dissolve perfectly, and form a clear solution. Add the alcohol by degrees, stirring the solution with a glass rod, and avoiding excess of spirit. During use, carefully cover the watch-glass containing this solution, so as to avoid evaporation. The chloral removes diffuse staining, whilst the clove oil clears up the section, and enables us, by examining one occasionally under a low magnifying power, to decide when they have reached a satisfactory stage. When this has been attained, remove your section to a slide; rapidly wash with a little pure alcohol; thoroughly clear with clove oil, and mount with balsam. The alcoholic solution of aniline also stains sections of cerebrum, pons, and medulla, and must be cleared and mounted in the usual way. Glycerine being a powerful solvent of aniline, must not be made the medium for mounting these sections.

3. **Notes on the Reaction of the Dye.**—Its action is energetic, and its results are certain and constant. It is readily controlled, so that any depth of staining may be obtained with ease. The tint given varies from a bluish-grey to

a deep blue-black, and is a pleasant one for the eye, causing little or no fatigue. It enables us to obtain the clearest and sharpest definition of elements in a tissue, without modifying their structure by shrinking or other change. No other staining reagent displays the nerve-cell processes to such a remarkable extent as does this dye, the very finest ramification being followed out with ease. It has a special affinity for protoplasm, staining the nuclei of the nerve-cells most deeply, then the nerve-cells themselves and their protoplasmic extensions, and, to a less intense degree, the nuclei of the neuroglia and perivascular walls. The finely-formed nerve and connective mesh-work, forming the basis substance of the cortex, is stained of a pale grey. This dye fails to produce any action upon the medullated sheath of nerve-fibres, affecting only the axis-cylinder. Transverse sections, therefore, of nerve-fibres, such as are seen in cross sections of the medulla, cord, and nerve-trunks, exhibit the axis-cylinder stained of a bluish-black tint, the unstained white matter of Schwann surrounding it; whilst the intertubular connective, lightly stained, differentiates the medullated tubes from each other. The value of this dye for connective tissue is very limited, its rôle being chiefly confined to the nerve-elements.

OSMIC ACID STAINING.

This method we owe to Professor Exner. It is peculiar in the fact that the hardening and staining proceed simultaneously, the same reagent being employed for both purposes. The preparation of the hardened brain by immersion in osmic acid has already been alluded to, and we have now simply to detail his further treatment of the sections so obtained by the microtome. The sections, owing to the deep staining they undergo, must be *extremely thin* and should be placed in glycerine immediately, since prolonged immersion in alcohol injures them seriously. Transfer a section to a glass slide and add a few drops of strong liquor ammoniæ. Absorb all superfluous moisture around the section

with blotting paper, and after waiting a short time for the ammonia to effect the section thoroughly, place the cover glass on without injury to the preparation which has been softened by the reagent, and examine immediately on the microscope stage. It is at this early period that the section shows to greatest advantage. For permanent preservation Exner surrounds the cover glass with the soluble silicate called water glass. Formerly an ammoniacal carmine solution was used, but Exner found that the results obtained could be attributed only to the reaction of ammonia, and so he has dispensed with any carmine staining as the osmium suffices for all purposes.

Notes on the Value of this Method.—The medullated fibres can be traced upwards into the highest realms of the cortex, exhibiting a wealth of structure which no other method displays. The medullated sheath is deeply stained and can be traced distinctly in the case of the smallest nerve-fibres. The nerve-cells, although stained, do not form such prominent objects as by other methods of staining; this process being especially adapted for tracing the ultimate course of medullated fibres through the different layers of the cortex and determining their final destination. Exner states that the staining of the minute fibres occasionally disappears in time, and the student should also be aware that the brain-structure swells up so much under the agency of ammonia that the section is increased by one-third its full diameter.¹

ON THE USE OF COMPOUND PIGMENTS.

Under this head I would include some of the most valuable methods we possess for delineating the minute structures of the nervous system. Picro-carmine, as consisting of two pigments, would naturally fall under this category, but since it is employed in the same way as the simple dyes, I have

¹ For results obtained by Prof. Exner with this method, see Original Memoir (op. cit.), or abstract of the same in *Brain*, part xv.

found it more convenient to include it amongst them. The methods of staining to which I now refer are those in which the tissue is first submitted to one dye, and the result subsequently modified by the addition of a second pigment. In these cases, either different histological elements assume the tint of each pigment, or the former staining is greatly improved in character by the second pigment combining and modifying the tint acquired. In the former case only does a genuine double staining occur; in the latter we obtain a single tint, but one of valuable quality.

1. **Aniline Picro-carminate Staining.**—Three pigments are here used, viz., the aqueous solution of aniline blue-black (0.25 per cent.), and Ranvier's compound dye, picro-carmine. Sections, which should be very thin, may be stained on a glass slide, by dropping over them from a pipette sufficient picro-carmine to cover the section completely. When deeply stained by this reagent the latter is drained off and the section covered in a like manner by a quantity of the aniline blue-black solution. It will be found that the action of the aniline proceeds much more rapidly upon a section stained by picro-carmine—ten minutes usually sufficing to produce the desired effect. This result is acquired when upon draining off the dye the section is found to have changed from the bright carmine to a deep violet tint. Wash the sections well in water, dehydrate by spirit, clear by clove oil, and mount in balsam. In this way the most beautiful effects are obtained, which are specially valuable and instructive. The tint is much less fatiguing to the eye than the bright glare of carmine, whilst in the differentiation of nervous tissue in the hardened brain this method of staining appears to me unrivalled. The deeper the tint desired the longer immersion in aniline must be practised, but for the more satisfactory and pleasing effects I have usually found it suffice to stain for half an hour in picro-carmine and fifteen minutes in aniline.

Notes on the Reaction of the Dye.—This compound

staining enhances the value of an ordinary picro-carminate preparation in the fact that a better differentiation of structure is obtained, and examination by artificial light rendered as agreeable and valuable as by day-light. With all the advantages of a picro-carmine staining we have conjoined the special action exhibited by aniline for the cell-processes and finer nervous meshwork, whilst at the same time the general tint is deeper than by picro-carmine, and the contrast betwixt the deeper and lighter stained parts more marked. The neuroglia is stained faintly; the connective nuclei are prominent objects; the nerve-cells are well shown, the nucleus taking a much deeper tint. The axis-cylinder, in transverse sections of medullated fasciculi, is stained of a deep purple, the intertubular connective and its nuclei being of much lighter hue. The vascular channels and their nuclear elements, which are not satisfactorily shown in simple aniline staining, are exhibited to great advantage. I find this method of staining very suitable for displaying the coarse structure of the brain, and sections through a whole hemisphere treated by this method are most instructive for naked-eye examination or by low-power objectives.

2. **Picro-Aniline Staining.** — A useful staining of medulla and spinal cord may be obtained by employing Judson's "Cambridge blue" as the first pigment, washing off superfluous dye, and then by momentary immersion in a saturated solution of picric acid the section acquires a brilliant green, which exhibits structural details remarkably well. Since both pigments are soluble in alcohol, the sections should be very rapidly dehydrated, cleared by clove oil, and mounted in the usual manner.

3. **Osmic Acid and Picro-carmine.** — The section is immersed in a solution of osmic acid (1 per cent.) carefully covered over so as to confine this very volatile reagent as far as possible to the tissues to be acted upon. When the latter has acquired a dark-brown tint the section should be removed, well washed, and lightly stained with picro-carmine.

Such sections should be mounted in glycerine or glycerine jelly. Sections through the hemispheres of the brain in small animals, or the pons and medulla may be conveniently treated by the osmic acid contained in a watch-glass covered by a small glass plate. The above is a most valuable method of staining.

4. **Hæmatoxylin with Aniline.**—This, like the last, gives a genuine double staining. Sections are first stained by logwood according to the directions already given, and immersed *for a few seconds only* in the aqueous solution of aniline blue-black (0·5 per cent). A solution of chloral hydrate (2 per cent.) will remove any excess of aniline staining. Wash the sections well, *rapidly* dehydrate by alcohol, and mount *sec. art.* This process is chiefly adapted for sections of cerebellum, and its special value will be referred to later on. The above are all the methods of staining I have found to be of greatest value, but I append here two methods of double staining for the cortex of the cerebellum, advocated by Professor Stirling,¹ of the merits of which I have not had personal experience.

5. **Eosin and Logwood.**—Stain a section for a few seconds in a very dilute watery solution of eosin (1 part to 1,500 of water) until it has a faint red colour. Great care must be taken not to over-stain. Wash with water, stain the section with logwood, and mount in dammar.

6. **Picro-carmine and Iodine Green.**—Stain a section in picro-carmine. Wash it in water acidulated with dilute acetic acid, and, after washing in pure water, stain again by means of iodine green, and mount in dammar.

§ STAINING OF SPECIAL REGIONS OF THE BRAIN AND SPINAL CORD.

The Cortex Cerebri.—The cortex at the vertex in the frontal regions should by preference be stained by the

¹ "Practical Histology," p. 100.

aqueous solution of aniline blue-black which has so remarkable an affinity for the nervous protoplasmic masses and their extensions, and which in these regions are so numerous. Next in value to aniline are the picro-carminate and logwood dyes. With care very beautiful sections may be obtained from this part of the brain stained with picro-aniline, but a good aniline blue-black surpasses all others in intrinsic merits and for purely anatomical details. When it is desired to examine critically the contents of the nerve-cells with regard to morbid change the picro-carminate gives equally good results with the aniline. No reagent, on the other hand, exhibits so remarkably the proliferation of Deiter's corpuscles in the cortex as does aniline.

In more posterior planes, and especially at the occipital pole of the hemisphere, where layers of the granule-cell formation predominate, the hematoxylin dye brings out the distinctive features of these realms better than any other. The nuclei of the crowded granule series are deeply stained by this reagent, although the large nerve-cells in the intermediate layers are but faintly seen. It is on this account advisable to attempt double staining by logwood and aniline when both granule cells and the larger nerve-cells are well shown. The same remarks apply to the cortex in the olfactory region, where, in like manner, small granule elements predominate.

The peculiar crowded cell-formation of the cornu ammonis stained by aniline blue-black affords beautiful preparations.

The Cortex Cerebelli.—The granule layer of the cerebellar cortex is readily stained by any of the pigments more generally used, but not so the layers of Purkinje or their cell-processes, which branch out so abundantly in the pure grey layer.

Picro-carmin and logwood alike yield fine, yet imperfect, preparations, since the mere outline of the Purkinje cell or its nucleus is often all that is visible in this layer. Occasionally, however, a few branches may be seen. To exhibit

the great profusion of branches arising from these cells stain with aniline black, or preferably employ the double staining by logwood and aniline black. In these cases the granule layer will be of a bright purplish blue, whilst the cells of Purkinje will be distinctly mapped out, the nucleus of a bluish black tint, and their branches displaying a perfect forest of twigs.

The Central Medulla.—The student should make sections, both in a vertical and horizontal direction, through the brain of the smaller mammalia, *e.g.*, the cat, dog, or rabbit, and stain these preparations with the double object of utilizing them for coarse examination by the naked eye or two-inch objective, to learn the relationships of the various central structures at different planes, as also for the more arduous duty of tracing out the course taken by the different systems of medullated fasciculi in the interior of the brain. Such preliminary work he will find invaluable when he attempts to unravel the intricate mechanism of the human brain.

For the coarse examination of the larger sections through the whole brain or one hemisphere, the aniline picro-carminate has always appeared to me the better method of staining, but for the more minute microscopic tracing of central fasciculi the double staining by osmium and picro-carmin is the only reliable method.

It must be remembered that whenever we are dealing with sections carried transversely to the axis of the medullated fasciculi these latter will be well delineated by aniline blue-black, picro-carmin, or logwood; but where the plane of section lies parallel with the long axis of these fasciculi, the more reliable staining is that of the medullated sheath by means of osmic acid. Hence it arises that in following out the lengthened course of fibres through the brain by sections along their planes, osmium is the most valuable adjunct, whilst the structure of the medulla, studied in transverse section, is best treated by other reagents. Although when

dealing with the more extensive areas, as in sections through the hemispheres, it is advisable to obtain extremely thin preparations, yet the vast majority of valuable sections for the purpose of tracing the central medulla are most unsuitable for minute examination of the cortex, the details of which will be very poorly delineated. The choicest sections through the cortex, such, in fact, as are essential to a favourable investigation of its structure, must be of extreme tenuity—a degree indeed not attainable in large sections through the hemispheric mass.

Let the series of preparations illustrative of the minute structure of the cortex in different realms, therefore, be wholly distinct from those illustrative of the central medulla and basal ganglia, since the methods of preparation which are most suitable for these diverse parts differ so essentially. On the other hand, Exner's process is available for both regions.

The Pons, Medulla, and Spinal Cord.—The same method of staining is applicable to all these parts. Logwood has been used extensively for these regions, carmine still more so; whilst the aniline reagent, which I regard as of far the greater value, has been comparatively neglected, at least so I judge from the fact that whenever sections of cord or medulla are exhibited, the carmine preparations infinitely outnumber the aniline. A tolerably thick section of medulla or cord appears wonderfully thin when stained by carmine and cleared up by oil of cloves; it shows to very fair advantage even to the higher powers of the microscope, and any inequality of surface or scoring from the frayed edge of the section-knife is obscured or entirely concealed from view. This is not the case with the aniline preparations. The depth of tint here not only warns us but too surely of any undue thickness of our section, but shows up any faults in the section due to scoring or tearing of structure to a remarkable and most unpleasant degree. Hence, I incline to the belief that faults really attributable to the section-

cutter and his blade have been credited to the dye, which has, therefore, fallen into comparative disrepute. Of this, however, we may be certain, that sections of medulla and cord properly stained by aniline blue-black are the most beautiful preparations of these regions we can by our present methods possess; and that a really good aniline preparation of these parts must of necessity be a *very thin and perfect section*,—a statement which can scarcely be made of carmine preparations. The student should therefore possess himself of the thinnest possible sections of the different regions of the medulla and spinal cord, prepared by the aqueous solution of aniline blue-black, and with due care to the condition of his section-knife, he may thus prepare a most invaluable series of sections; yet from the necessary fineness of the sections, he will meet with greater difficulty in obtaining perfect preparations than by the carmine staining. Whilst thus giving the foremost place to aniline blue-black for staining these regions, I would not wish to undervalue the merits of picro-carmine. Next to aniline, it is pre-eminently useful here. Do not, however, be deceived by its peculiar power of concealing the demerits of your section, and so be led to regard a section as thin because it appears so when mounted. In this way, minute details may be wholly overlooked which really thin sections would have exhibited. With the high powers the actual thickness of the section may be decided readily.

APPARATUS REQUIRED FOR STAINING AND MOUNTING.

Bottles of staining reagents	Glass rods
Porcelain capsules	Pipettes
Watch-glasses	Camel-hair brush
Slides	Funnel and filtering paper
Cover-glasses	Mounted needles
Tray for fresh slides	Turn-table
Bottles of mounting media	Bottles of cement

CHAPTER X.

PREPARATION OF NERVOUS TISSUE IN THE FRESH STATE.

AMONG the facilities offered for *immediate examination* of brain and spinal cord in the recent state, two processes present themselves for examination; these are—

1. Methods of section-cutting and preparation of frozen tissues.
2. Methods of dissociation and teasing out of fresh tissues.

We should perfectly familiarize ourselves with all these methods. There are certain difficulties peculiar to the preparation of fresh nervous tissues, and not met with in the manipulation of hardened sections, with which it is well to be acquainted. We shall recognize in the details of preparation now to be given, the means adopted for overcoming these obstacles.

Sections of frozen brain must be extremely thin for satisfactory preparations, and these most delicate films absorb water so rapidly that the constituents undergo rapid dissociation when floating in water. Again, after removal to a slide, the upper surface is found highly repellant of watery solutions, so that the application of osmic acid equably over its surface is a matter of some difficulty when dealing with so fine a film. Lastly, fine sections of spinal cord exhibit such rapid endosmose of fluid, that unless each section be removed immediately it is floated off the blade into glycerine, the nervous elements swell up and burst through the encircling girdle of membranes, becoming completely dis-

sociated. The first difficulty as regards the cortex is met by the osmic acid treatment, the second is overcome by a little practical manipulation, and the difficulty connected with section of the cord is wholly avoided by glycerine diluted with one-half or two-thirds its bulk of water.

It must be remembered that all *alcoholic* and *highly astringent reagents* must be excluded from our list for staining purposes, and therefore hæmatoxylin and several other dyes employed for hardened brain are wholly inadmissible for fresh nervous tissues. We are, therefore, chiefly restricted to aniline blue-black, carmine, picro-carmine, and osmic acid. The osmium and aniline are especially valuable agents.

§ PREPARATION OF SECTIONS FROM FROZEN TISSUES.

The Freezing Method.—Use the ether freezing microtome and secure it to a firm support, as a table or ledge in front of an open window, where a cool draught plays over the section-plate. Place a large deep glass vessel half-filled with clear water on the support in front of the microtome; have the ether-spray apparatus ready on the left hand, and the section-blade on the right. Throw across the knees a soft towel, with which the *under surface* of the section-blade has to be gently wiped occasionally to remove superfluous moisture. Next take up the section-blade, and holding it horizontally, pour upon its *upper surface* a small quantity of ether, allowing it to sweep from end to end, and agitate the blade in water until the blade, on removal, remains perfectly wet from end to end. Repeat the ether wash if the surface still remains somewhat greasy, as in this state it is unsuited for section-cutting. Lower the freezing chamber of the microtome until its surface, or freezing plate, is four or six millimeters below the upper surface of the section-plate. Place upon the upper surface of the freezing chamber the tissue to be frozen, which should be but a little over a quarter

of an inch thick. Introduce the nozzle of the ether-spray instrument through the opening in the left-hand of the freezing chamber, so that the spray be directed upwards against the freezing plate immediately beneath the tissue. A steady current will, in a few seconds, cause blanching of the tissue next to the plate, to which it now firmly adheres, and freezing proceeds rapidly upwards, as evidenced by its colour and firmness. It is not necessary to freeze above the level of the section-plate. Remove the unfrozen tissue down to a level with the section-plate by a sweep of the blade—plunge the latter into water, lightly wipe its *under surface* upon the towel, and raising the section by the micrometer-screw, cut the first section with a sweep away from you, and from your left to your right hand. The section must be *floatd off* in the glass vessel, and *not plunged beneath* the surface of the water.

One should aim at acquiring the greatest expedition at this work, rapidly floating off each section, and wiping the blade preparatory to the next. It is all-important that fresh sections be removed from the water in which they float as quickly as possible, whilst, at the same time, a number of sections should be cut before the frozen mass begins to thaw and loosen from the plate. Practised manipulators can with ease cut a dozen fine sections ere the mass loosens from the plate, but the tyro, when simply practising the cutting of sections, is slow in his manipulation, and finds the mass loosens before he has secured three or four specimens. Two or three puffs from the spray, however, will, at this stage, fix it to the plate again, and thus he may with ease cut through the whole depth of tissue with very little expenditure of ether. When he has obtained sufficient manipulative skill at section-cutting, he will find it advisable to pass the first half-dozen sections through the second stage of the process before he cuts another series, so as to avoid the injury resulting from prolonged floating in water; this last statement holds good for all nervous tissues alike. There is, perhaps, no method of obtaining fine sections of tissue so expeditiously and with

such extreme simplicity of detail as that just described, and certainly none involving so little expenditure of time or labour; yet, as the beginner will always meet with some obstacles in his first attempts, however simple the process, it will be as well to indicate those which most frequently present themselves. His failures will invariably be due to one or other of the following causes:—

1. *The temperature of the room above 60° F.* This also involves unnecessary waste of ether. Freezing should only be practised by ether spray when the temperature of the atmosphere falls below 60° F.

2. *The brain mass frozen too high.* Brain-tissue, when frozen hard, cannot be properly cut; in fact, our sections are invariably obtained from the tissue which is slowly thawing, and which is always of most delicate consistence for cutting. On this account it is not necessary to freeze up to the level of the section-plate.

3. *Too much water on the blade.* If this superfluous fluid runs off on to the section and freezing-plate, it sets into a solid icy mass, which injures the blade and greatly retards section-cutting.

4. *Water freezes over the section-plate.* The uneven surface thus produced prevents section-cutting. The difficulty is removed by never neglecting to draw the under surface of the blade over the towel before each section is taken.

5. *Brain freezes too hard irrespective of the above conditions.* This only results when the tissue is extremely oedematous from morbid states, and when the temperature of the surrounding atmosphere is so low that freezing is unusually rapid. The difficulty is met by moistening the upper surface of the blade with glycerine instead of water, and carefully guarding it from extending to the freezing plate.

6. *Sections tear or cling to the blade.* This results from the greasy surface of the blade retaining no water to float up the section.

7. *Tissue cannot be frozen to plate or loosens too soon.* The

first occurs when glycerine or other medium which cannot be frozen has been accidentally smeared over the plate—the latter usually from want of rapid manipulation on the part of the operator, or too warm an atmosphere for satisfactory freezing.

8. Lastly, *the well or freezing chamber may be too small*, in which case freezing is not only retarded, but subsequent thawing is hastened. For my own part I would strongly recommend this portion of the instrument to be full 2 inches in diameter by $1\frac{1}{2}$ inches deep.

We now proceed to the subsequent treatment of our sections.

Staining Fresh Sections of Cortex.—In this stage our sections pass through two processes—the osmic acid treatment and aniline staining. Take a perfectly clean glass slide, pass it beneath a section floating in water, and, fixing it to the slide by a needle, remove it carefully, draining off all superfluous fluid from the slide. Remove each section in a similar way, and next, by means of a pipette, let two or three drops of osmic acid solution (0·25 per cent.) fall on the slide and float up the section; with a pen-knife carefully spread this fluid over the upper surface of the section, which, on account of the repulsion afforded, gives a little trouble with extremely thin films. This procedure is, of course, not necessary where the section has been sunk in water, but the more delicate sections float, and can be plunged beneath the surface of the water only at the risk of ruining them. A little practice soon enables us to carry the osmic acid over the most delicate films without tearing them. Sections thus treated should not remain over one minute in the osmic acid of the strength named, but should at once be immersed in a vessel of pure water and left here for five or ten minutes. By this time all superfluous acid has been removed, and the osmium has “fixed” the nervous structures, so that they are manipulated without danger and do not deteriorate in water. The sections may now be stained collectively, or, as I prefer

it, each section should be placed on a slide, and sufficient aniline blue-black dye (0.25 per cent.) poured on to completely cover the film. Place the slides under cover. It is well to have a small tray with a shelf attached around its sides on which the slides may rest, the tray being fitted with a cover. The staining with the aqueous solution of the dye occupies about one hour; alcoholic solutions of the dye are of course inadmissible. When staining is complete a pipette will remove superfluous dye, or it may be drained off carefully, and the sections again plunged into water and gently moved about until well washed from unfixed dye. There are certain circumstances which the student should be aware of in adopting this process of staining, and these I will here briefly allude to.

If the osmic acid solution be too strong or left on the section too long, subsequent staining by aniline will prove very unsatisfactory, and, moreover, the osmium staining becomes apparent, and is dissolved out subsequently by the benzole solution of balsam tinting the latter strongly and spoiling the preparation. Since the osmic acid is used simply to give the sections the necessary consistence for manipulation, and not for the purpose of staining, it should be employed in the weakest form consistent with this action, and the sections exposed to its agency for the very shortest period necessary, and very thoroughly washed prior to staining. If the osmic acid be unequally spread over the section, those parts not immersed will stain with less vigour by aniline.

Again, when all the above precautions have been taken, it is sometimes found that sections exhibit a rough, irregularly-stained surface, really due to the edge of the section-blade being somewhat frayed, and so tearing the delicate structures in cutting through them.

Mounting for Permanent Preparations.—Let each section, when well washed, be received upon the centre of a perfectly clean glass slide; all fluid drained off, and the specimens again placed upon the shelf of the covered tray, to

dry spontaneously. The process may be hastened, if necessary, by enclosing them within a bell-glass along with a capsule containing strong sulphuric acid. When perfectly dehydrated, let a drop or two of a benzole solution of balsam fall on the section, and adjust the cover-glass.

Staining Fresh Sections of Central Medulla.—

As before stated, the same method of staining is not alike suitable for both cortex and medulla. The aniline process, just described, is in every way adapted for the cortex of the cerebrum and cerebellum; but when our object is to follow the course of the central medullated fasciculi, and examine the structure of the basal ganglia, the use of osmic acid has to be invoked. Before practising on the more extensive areas of the human cerebrum, it would be well for the student to slice the brain of one of the smaller animals—(the cat, dog, rabbit, are very suitable)—upon the freezing microtome, carrying sections through the hemispheres in vertical and horizontal planes. Such sections should be extremely fine, and on removal on a slide to the stage of the microscope, should exhibit, in an exquisite manner, the details of medullated structures. The grey matter will, of course, be translucent, and apparently structureless; but the medullated fasciculi will appear in striking relief of a pure white, the minutest fibre readily followed by a comparatively low-power objective. Our object, however, is to render these structures, not only clearly-defined, but permanent preparations, and this may be effected by the following procedure. The finest sections are removed *as rapidly as possible* from the water in which they float upon a slide, and floated up immediately by osmic acid (1 per cent. solution), drawn also carefully over the upper surface of the section. The slide is placed aside, closely covered over, so as to confine the vapour of this very volatile reagent as much as possible to the section. In a period, varying from five to ten minutes, the sections are floated off into water, and freely washed. They acquire rapidly the deep brown tint of osmium, and can be manipu-

lated without fear of tearing. The depth of tint required can be best learnt by experience.

After well washing, the sections may either be mounted as they are, or immersed for a few moments in picro-carminé; the latter is, perhaps, the best plan to adopt, as the grey matter is thus shown stained, in striking contrast to the medulla.

The mounting of these preparations is more tedious, as they require to be preserved in glycerine or aqueous solutions, and careful sealing-up is therefore requisite. Take up the sections on the centre of a slide, after washing off the picro-carminé dye, and allow a drop or two of strong glycerine to float up the sections and remain exposed for five or ten minutes. The section becomes clearer and freed from much water by this means, and the glycerine is drained off. Just sufficient strong glycerine is again dropped on to the section to cover it completely, and the cover is placed on. All traces of superfluous glycerine must be carefully removed from the margins of the cover-glass after it has been gently pressed down, and on no account must any glycerine remain on the slide just outside the cover-glass. A thin coating of the lead cement is laid on around the square or circle of thin glass, just overlapping by a couple of millimeters the edges of the latter. This must be allowed to dry completely, when a second coating is run on, and also allowed to dry. Over this, a layer of gold size may be painted, and a finish afforded by the white zinc paint. This method of sealing-up, although tedious, is most reliable and durable; it well repays the trouble taken. The same method may be employed where preservative fluids, such as Farrant's, Goadby's, or sodium chloride with camphor solution are used. We should be cautious in using these fluid preservatives, to lay the gold size *above* and not *beneath* the red lead cement. A weak solution of chloride of sodium, made with camphor-water, also answers well for preserving the preparations stained by osmic acid alone.

§ PREPARATION OF NERVOUS TISSUES BY DISSOCIATION.

Prior to the systematic section-cutting of frozen brain, various methods of fresh preparation had been tried. Thus, a thin section of cortex was often pressed out between the cover-glass and slide, and its vascular system fairly well displayed; but the nerve-cells and their delicate ramifications could not, of course, be detected by such a coarse method of procedure. It was found necessary to prepare the section by certain reagents whereby dissociation of elements might be secured, whilst some form of staining reagent was likewise essential. Amongst the earlier attempts of this kind, was that made by Gerlach,¹ but the process is applicable only to the large ganglionic cells of the spinal cord. I have myself employed a process less tedious than that of Gerlach, having the advantage of being rapid and immediate in application, with results which, to me, appear equivalent to what is obtained by the more lengthened process. I shall describe both.

Gerlach's Method of Dissociation.—The finest possible sections are made longitudinally, through the perfectly fresh spinal cord of the calf or ox, and are immediately placed in a very weak solution of bichromate of ammonia (1 part to 5,000 or 10,000 parts of water). Let them remain here for two or three days, at a cool temperature. Next, immerse them for twenty-four hours in a dilute solution of ammoniacal carmine. Wash the sections well with distilled water, and tease out the nerve-cells with a needle, under a lens. Preserve in glycerine, or evaporate to dryness on a slide; moisten with oil of cloves, and mount in Canada balsam.

Dissociation may thus be practised in the case of ganglionic cells, wherever they are found, the macerating fluid being either dilute bichromate of potash or ammonia, Müller's fluid,

¹ Stricker's "Human and Comparative Histology." Syd. Soc. Vol. ii. p 345.

or iodized serum, the process of maceration occupying from one to three days.

Rapid Dissociation and Teasing.—Make a fine section with a razor through the anterior cornu of the cord in its lumbar enlargement. The section must be made longitudinally, and either by hand or on the freezing microtome. Place the section in the centre of a glass slide; saturate it by immersion in Müller's fluid for a few minutes; place a glass cover over the section, and gradually compress it by a mounted needle between the cover-glass and slide. Before a fine film is obtained, the slide is carefully wiped on its under surface, and examined by a low power under the dissecting microscope. Even as opaque objects, the ganglion cells will now attract our attention by their little masses of pigment. With the slide still under a low objective, steadily and gradually compress the part where the cells chiefly congregate, and, by a gentle rocking movement of the cover-glass, we may thus spread them out over the field, or aggregate towards the clearer areas, whilst any alteration they might suffer from this compression, is sure to be very trivial, owing to the elastic resistance of the neuroglia framework. The cover-glass may now be partly pressed and partly tilted off the film, and the mounted needle used to arrange the cells according to our mind, whilst the other textures around may be carefully removed. A few drops of Beale's strong solution of carmine, or the aqueous solution of aniline blue-black (0.25 per cent.), will very rapidly tint the germinal centres of the required depth of hue, and should then be removed by immersion in water, or by allowing a few drops of water gently to flow over the preparation. The cells are dried *in situ*, moistened with clove oil, and mounted in balsam.

Dissociation and Staining of Ganglion-cells of Cortex.—The two methods just detailed are available only for the cells of the spinal cord. For the ganglion-cells of the human cortex, I devised a method which

was described in the *Monthly Microscopical Journal* for 1876, and which affords very satisfactory results. The process may be considered under three stages: 1. Obtaining the film; 2. Staining; 3. Permanent mounting of the preparation.

1. First Stage: The Film.—Strip the convolution of its membranes, and excise a portion convenient for manipulation. Hold it betwixt the thumb and second finger of the left hand, so that the index finger may guide and support the blade. Then, with the razor-blade saturated with methylated spirit, cut section after section vertically to the surface of the cortex, and of the greatest delicacy possible by these means. Very thin sections may thus be obtained with little trouble. Each should be placed on a glass slide, and three or four drops of Müller's fluid allowed to fall upon them from a pipette. Maceration in this fluid for a few seconds, prevents the film adhering, during the next procedure, to the cover-glass or slide. The cover is next placed on, and so arranged as to cover the film by only one-half its diameter. Place the point of a mounted needle upon the centre of the cover-glass, and by steady pressure flatten out the section into an almost transparent film. Practice will soon enable the operator to so arrange the cover-glass that the extreme edge of the compressed section still occupies the space covered by the glass circle. Now remove the superfluous reagent by rapid rinsing in water, and place the slide in a flat porcelain bath or tray, containing methylated spirit. In from thirty to forty seconds, the cover can be removed without tearing the film. For this purpose, remove the slide, steady the cover by the pressure of a finger against one part of its edge, and pass the point of a needle under the edge, near the medullated portion of the section, and *gradually* elevate it. Wash the films from spirit by allowing a stream of water to flow over them from a large camel-hair brush.

2. Second Stage: Staining.—The aniline blue-black solution (1 per cent.), is the most suitable staining reagent.

It is dropped upon the film as it lies on the slide, and when sufficiently stained, the superfluous dye is poured off, and the slide lowered gently into water, the film being washed by agitating the fluid around it with a camel-hair brush. Carmine and picro-carmine may be also used for staining; but hitherto the best results have been obtained with aniline black dye.

3. **Third Stage: Permanent Mounting.**—The specimens lying in the centre of their respective slides are now transferred to a bell-glass, so as to exclude dust, and left to dry spontaneously, or the process of desiccation is hastened by including a capsule containing strong sulphuric acid. When perfectly dry, let a drop of chloroform fall on the preparation, and immediately add the balsam (chloroform or benzole solution), and adjust the cover glass.

EXAMINATION OF NEUROGLIA.

The neuroglia may be well shown in the spinal cord by the methods of dissociation above given. It has been especially studied in the fresh state by Boll, Ranvier, Mierzejewski, and others, and the following methods are worthy of note:—

1. **Boll's Method.**—Thin sections of the brain-substance were plunged into a solution of osmic acid, 0.1 per cent., and after twenty-four hours immersion, were washed in distilled water and kept in a concentrated solution of potassic acetate. For microscopic examination, these darkened sections were dissociated or compressed strongly betwixt cover and slide.

2. **Ranvier's Method.**—Osmic acid (1 part in 300 parts of water) was *injected interstitially* into the fresh spinal cord. The parts infiltrated by the reagent were afterwards removed by the section-knife, torn up, and teased in distilled water, coloured by picro-carmine, and examined in glycerine. This, I may add, is a very excellent and valuable method.

3. **Mierzejewski's Method.**—A fragment of the white substance of the brain, about one cubic centimeter in bulk, was placed for twelve to twenty-four hours in a solution of osmic acid (1 part in 300 parts of water). By this time the preparation was impregnated by the reagent and its exterior dark and callous. The hardened exterior was then sliced off by the section-knife, when the parts immediately beneath it were found pretty equably affected by the osmium. Minute preparations were then obtained from this region, after the manner of Ranvier, viz., by staining with picrocarmine and examining in glycerine. Mierzejewski employed this method satisfactorily in his studies of the neuroglia of the brain in general paralysis.¹

Dissection of Medullated Strands in the Fresh Brain.—Much valuable information may be gleaned by the student in the examination of the brain of the smaller mammalia by dissection beneath a fixed lens or dissecting microscope. The brain should be placed beneath the light concentrated by a bull's-eye condenser. The scalpel, mounted needle, and camel-hair pencil are all the aids he requires. In fact, the needle and brush do nearly all the work, the broken-down tissue and grey matter being washed off by the brush filled with a solution of chloride of sodium (1 per cent.). It is astonishing to one who has not tried this method how much can thus be done. It is well to begin with the very small brains, such as that of the rat.

Remarks upon Dissociation of Nerve-Cells.—The student must not regard the methods of dissociation just given as being merely a rough and ready means of displaying the coarse structure of nervous tissue. Where the microtome is not at hand, or cannot be employed, these methods are very valuable; but, even when possessed of the permanent sections obtained by the microtome, dissociation should supplement our inquiries. The films thus obtained, as well as those off

¹ "Études sur les Lésions Cérébrales dans la Paralyse Générale." *Archives de Physiologie*, 1873.

the freezing microtome, afford us much information upon histo-chemical examination. The elements may thus be treated by osmic acid, salts of gold, platinum, and silver, and a variety of dyes. For examination of the reactions with chemical reagents, I have found it useful to obtain the faintest tint by aniline, just sufficient, indeed, to bring into view the outline of the cells and their nuclei. For this purpose a few drops of very weak aniline dye, left on for a few minutes, and then washed off, may be fixed in the germinal centres by a drop of extremely dilute hydrochloric acid, which is immediately cleared off by water, and the film left in a satisfactory state for noting the effect of reagents.

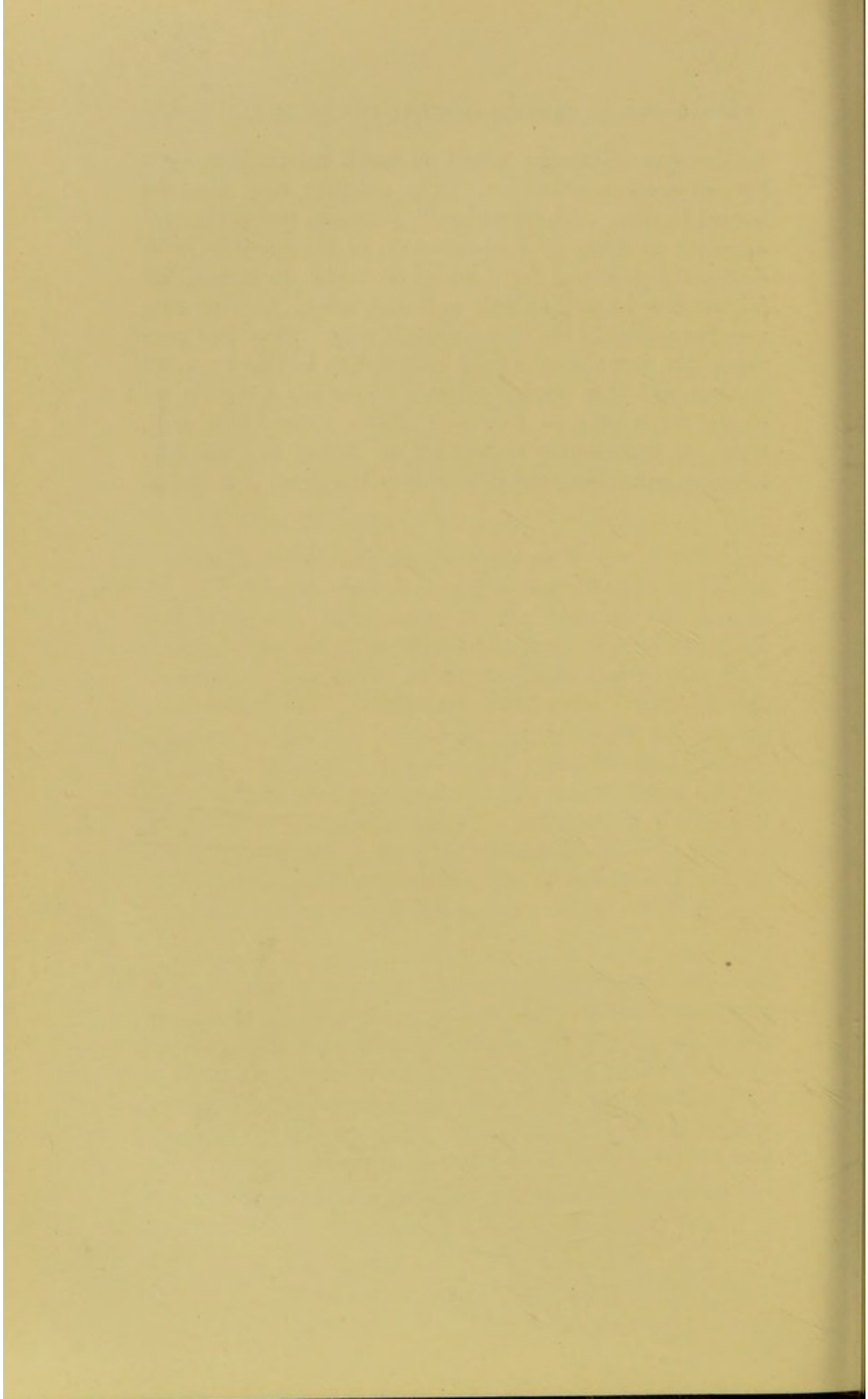

PART III

LIST OF REAGENTS AND MOUNTING MEDIA

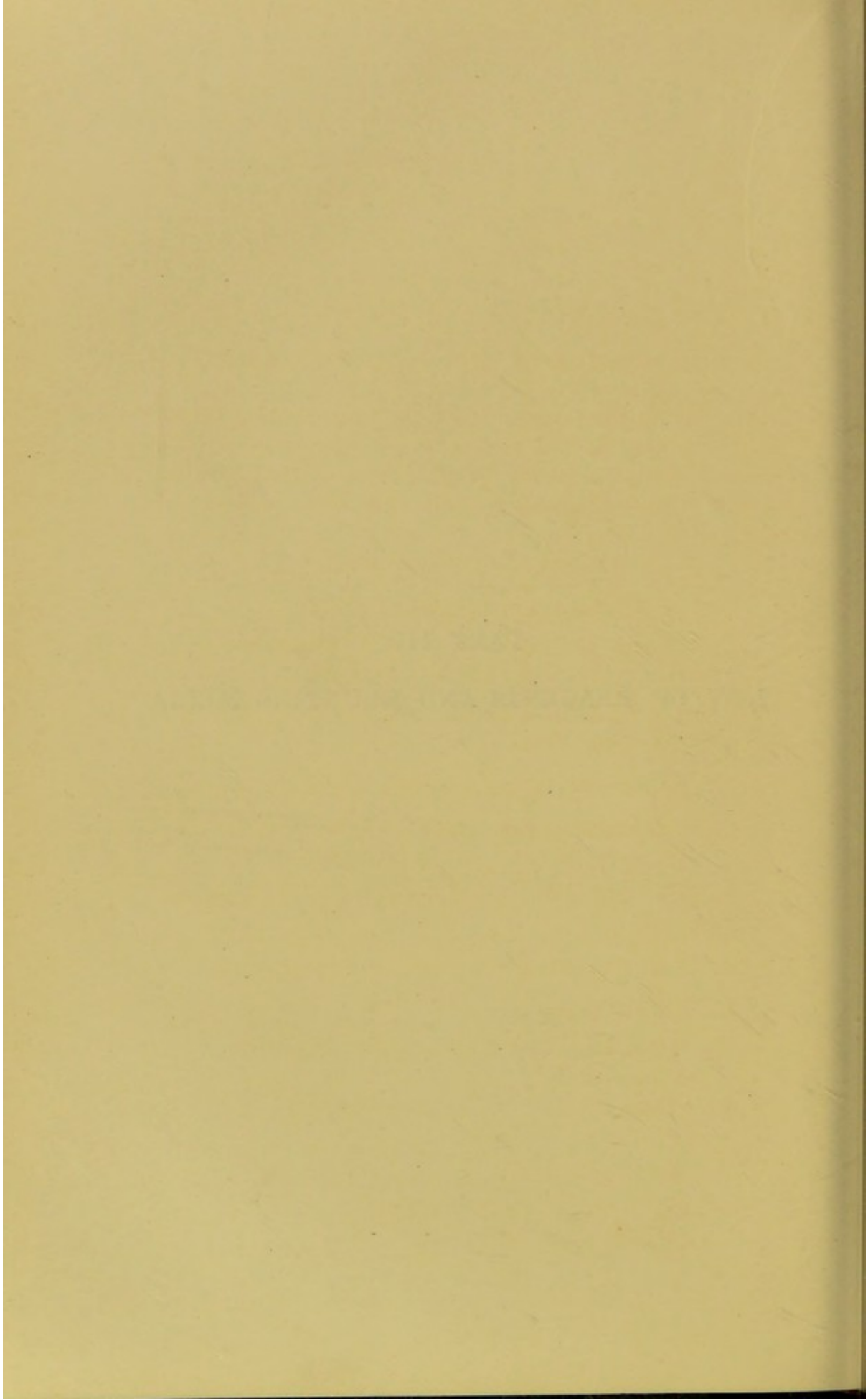

LIST OF REAGENTS AND MOUNTING MEDIA.

The following list comprises all the more useful reagents which the student will require in the prosecution of the minute examination of the brain. Those marked with an asterisk (*) are the most important, and cannot be dispensed with.

HARDENING REAGENTS.

- 1.* Chromic acid (stock solution, 1 per cent.).

Chromic acid cryst.	...	10 grammes.
Water	1,000 c.c.

Dissolve. Dilute to 0.15 per cent. for brain, and 0.25 per cent. for spinal cord.

- 2.* Bichromate of potassium (stock solution, 4 per cent.).

Bichromate of potassium	...	40 grammes.
Water (hot)	1,000 c.c.

Dissolve. Used in dilutions from 0.25 per cent. upwards.

3. Bichromate of ammonium (stock solution, 4 per cent.), made as the potassium solution above.

- 4.* Müller's fluid.

Bichromate of potassium	...	25 grammes.
Sodium sulphate	10 „
Water	1,000 c.c.

Dissolve.

5. Pierie acid solution.

Cold saturated solution in water.

6.* Osmic acid.

A solution of 1 per cent. should be kept in a blue glass closely-stoppered bottle, to be diluted when required immediately before use.

7.* Methylated spirit.

8.* Absolute alcohol.

FORMULA OF SPECIAL SOLUTIONS.

9. Rutherford's reagent.

Chromic acid	1 gramme.
Bichromate of potassium	...	2	„
Water	1,200 c.c.

Dissolve.

10. Solutions for Betz's method.

(a) Iodized alcohol.

Alcohol (70 to 80 per cent.), tinted sherry-brown by tinct. iodi. co.

(b) Iodized spirit.

Methylated spirit, tinted sherry-brown by tinct. iodi. co.

(c) Bichromate solutions.

Solutions of potassium bichromate from 0.5 per cent. up to 5 per cent.

11. Solutions for Hamilton's method.

(a) Müller's fluid ... 3 parts.

Methylated spirit ... 1 „

Mix.

(b) Solutions (aqueous) of ammonium bichromate, 0.25 per cent. to 2 per cent.

12. Kleinenberg's picric acid solution.

Cold saturated aqueous solution of

picric acid ... 300 c.c.

Concentrated sulphuric acid ... 6 c.c.

Mix, filter, and add to the filtrate, water 900 c.c.

STAINING REAGENTS.

The following may be regarded as a fairly complete list of the reagents more generally employed; the formulæ for special solutions are also given below:—

- | | |
|---|---|
| 1.* Carmine. | Aniline dyes comprising— |
| 2.* Hæmatoxylin (crystals).
Logwood extract. | 10.* Aniline blue-black. |
| 3.* Picric acid (crystals). | 11. „ blue. |
| 4. Eosin. | 12. Rosanilin (magenta). |
| 5. Gold chloride. | 13. Fuchsine. |
| 6. Double chloride of gold
and potassium. | 14. Methyl-aniline. |
| 7. Silver nitrate (0·5 per
cent.). | 15. Iodine green. |
| 8. Silver lactate (Alferow's
formula). | 16. Judson's dyes, espe-
cially *" Cambridge
blue." |
| 9.* Osmic acid (1 per cent.). | 17. Various combinations
of the above. |

FORMULA FOR SPECIAL SOLUTIONS.

1.* Beale's carmine reagent.

Carmine (in small fragments)	10	grains.
Liquor ammoniæ	$\frac{1}{2}$	drachm.
Glycerine (Price's)	2	ounces.
Alcohol	$\frac{1}{2}$	„
Distilled water	2	„

Heat the carmine with the ammonia in a test-tube *carefully*, boil for a few minutes, and expose for one hour. Add the water; filter. Add the spirit and glycerine, and expose until the odour of ammonia is scarcely perceptible.

2. Thiersch's carmine reagent.

(a) Carmine	1	part.
Liquor ammoniæ	1	„
Distilled water	1	„
Dissolve and filter.		
(b) Oxalic acid	1	part.
Distilled water	22	„

Mix one part of (a) with eight parts of (b), and add twelve parts of alcohol.

3. Borax carmine.

Carmine	1 part.
Borax	4 „
Water	56 „
Alcohol	q.s.

Dissolve the borax in the water, and add the carmine; filter, and add to the filtrate two volumes of absolute alcohol.

4.* Ranvier's picro-carmine.

(a) Carmine	1 gramme.
Liquor ammoniæ	3 c.c.
Water	10 c.c.

Rub the carmine up with water; add the ammonia, and dissolve with heat carefully applied.

(b) Saturated aqueous solution of picric acid, 200 c.c.

Add, when perfectly cold, (a) to (b), and evaporate with gentle warmth to one-third its bulk. Filter, and keep in stoppered bottle.

5.* Minot's hæmatoxylin dye.

(a) Hæmatoxylin crystals	3.5 parts.
Absolute alcohol	100 „
Alum	1 „
Water	300 „

Dissolve the hæmatoxylin in alcohol, and add the alum, dissolved in the water.

(b) Alum	1 part.
Water	200 „

Dissolve. For use, pour a little of (b) into a watch-glass, and add sufficient of (a) to colour it a light violet tint. Filter prior to staining.

6.* Kleinenberg's hæmatoxylin dye.

- (a) Make a saturated solution of crystallized calcium chloride in alcohol (70 per cent.), and add alum to saturation.
- (b) Make a saturated solution of alum in alcohol (70 per cent.), and add solution (a) to (b), in the proportion of 1 to 8.
- (c) To this resultant mixture, now add a *few drops* of a *barely* alkaline saturated solution of hæmatoxylin.

7.* Aniline blue-black (aqueous solution).

Aniline blue-black	...	1 gramme.
Distilled water	...	400 c.c.

Dissolve, filter, and label "0.25 per cent." Or, make a 1 per cent. solution; dilute and filter when required.

8. Aniline blue-black (alcoholic solution).

Aniline blue-black	...	1 decigramme.
Water	...	4 c.c.

Dissolve and add rectified spirit ... 100 c.c.

Filter, and label "0.1 per cent."

9. Aniline blue reagent.

Aniline blue	$\frac{1}{2}$ grain.
Distilled water	1 ounce.
Alcohol	25 drops.

10. Rutherford's rosanilin dye.

Rosanilin or magenta (crystals)	1 grain.
Absolute alcohol	... 100 minims.
Distilled water	... 5 ounces.

11. Dyes used in combination.

Aniline blue-black (Aq. sol., 0.25 per cent.)	}
+ Picro-carmin.	

Judson's "Cambridge blue"	}
+ Picric acid.	
Osmic acid (1 per cent.)	+ Picro-carmine.
Hæmatoxylin	... + Aniline blue-black
	(0.5 per cent.).
Eosin (1 to 1,500)	... + Hæmatoxylin.
Picro-carmine	... + Iodine green.

12. Alferow's lactate of silver:—

Lactate of silver	1 part.
Distilled water	800 „
Concentrated solution of lactic acid	A few drops.

Note.—"The free acid renders precipitation less easy, and the chloride and albuminate of silver are alone formed."

13. Gerlach's gold and potassium solution.¹

Double chloride of gold and potassium	1 part.
Water, feebly acidulated with hydrochloric acid..	10,000	„	

Sections acquire a pale lilac colour in this solution in from ten to twelve hours.

SOLUTIONS FOR MACERATING AND DISSOCIATING TISSUES.

1. Iodized serum.

Fresh amniotic fluid	...	100 c.c.
Tincture of iodine	...	1 c.c.
Carbolic acid	...	2 drops.

For small quantities, use the aqueous humour from the eye of sheep or ox. Other useful fluids are—

2. Glycerine and water.

¹ For staining sections of spinal cord by this method, see Art. "The Spinal Cord," by Gerlach, in Stricker's "Human and Comparative Histology."

3. Chloride of sodium solution (0.75 per cent.).
4. Ammonium and potassium bichromate (1 part to 10,000 of water).
5. Müller's fluid, freely diluted.

MOUNTING MEDIA.

1.* Glycerine (Price's); 2.* Glycerine jelly (Rimington's); 3.* Canada balsam; 4.* Dammar varnish; 5. Farrant's solution.

3.* Benzole solution of balsam.

Canada balsam evaporated in a water-bath to a brittle, resinous consistency, is dissolved in benzole until it is sufficiently fluid to drop slowly from a glass rod.

4.* Dammar fluid.

Gum dammar, gum mastic,				
of each	$\frac{1}{2}$ ounce.
Benzole	3 „

Dissolve the gum in the benzole and filter.

5.* Farrant's solution.

Glycerine, saturated solution of arsenious acid, gum-arabic, equal parts of each.

Let the mixture stand for several weeks, frequently stirring; and when no more of the gum-arabic is dissolved, filter the solution.

CEMENTS.

1.* Mr. Kitton's cement for glycerine mounting.

White lead, red lead, litharge in powder, equal parts.

Mix well. Keep a stock of the mixture ready ground in a bottle.

For use—rub up a little of the powder with turpentine, and add sufficient gold size to allow it to work readily with a brush. The first coat should always be perfectly dry before the application of a second.

2.* Zinc-white cement.

Gum dammar...	8 ounces.
Zinc oxide	1 „
Benzole	8 „

Dissolve the gum in the benzole, add the zinc, and strain through muslin.

3. Marine glue.

4.* Gold size.

5. Brunswick black.

6.* Balsam or dammar varnish.

In addition to the list of reagents above given, the student should supply himself with a bottle of clove oil, glacial acetic acid, and solution of chloral hydrate, 2 per cent.

INDEX.

A

- Absolute weight of brain, 61
- Acid, chromic, 105, 153
 - osmic, 105
 - picric, 154
- Alferow's silver lactate, 158
- Ammonium bichromate, 104, 154
- Aniline blue-black, 157
 - picro-carminate, 129
 - staining, 125
- Apparatus, displacement, 65
 - specific gravity, 63
 - for hardening tissues and section-cutting, 114
 - for staining and mounting, 135
- Arachnoid, examination of, 9
- Arteries, capacity of, 20
 - dissection of, 15
 - nutrient, 24
 - tunics of, 18

B

- Base of brain, 8
- Beale's carmine fluid, 155
- Betz's method of hardening, 103
 - hardening solutions of, 154
- Bichromate solutions, 154
- Blood-vessels, distribution of, 16
 - capacity of, 20
 - coats of, 18
 - nutrient, 24
- Boll's method for neuroglia, 147
- Borax carmine, 156
- Broca's estimates of capacity, 59
- Bucknill's specific gravity test, 63

C

- Canada balsam 159
- Capacity, arterial, 20
 - cranial, 57
- Carmine staining fluids, 155
 - staining process, 120
- Cements, list of, 159
- Central medulla, 133
- Chrome hardening, 102
- Chromic acid, 105, 153
- Cicatricial tissue, 44
- Circle of Willis, 16
- Colour of cortex, 45
- Compound pigments, 128, 157
- Consistence, estimation of, 29
 - reductions in, 31
 - augmented, 43
- Convolutions of brain, 75
 - synonyms of, 78
- Cortex cerebelli, staining, 132
 - cerebri, staining, 131
 - congestion of, 52
 - ganglion-cells of, 145
- Cranial capacity, 57

D

- Dammar mounting medium, 159
- Danilewski's method for weight, 67
- Dissection of brain, 69
- Dissociation of nervous tissue, 144
 - cells in cortex, 145
 - rapid method of, 145
 - Gerlach's method of, 144
- Dissociating reagents, 158
- Dura mater, examination of, 3

M

E

- Ecker's synonyms, 78
- Embolie plugging of brain, 36
- Eosin staining fluid, 131
- Exner's osmic acid process, 105

F

- Farrant's solution, 159
- Flowers' method for cranial capacity, 58
- Freezing methods, 137
 - microtomes, ether, 92—95
 - Rutherford's, 90, 95
 - Williams', 98
- Fresh brain, preparation of, 136
 - sections, staining, 140

G

- Ganglia of brain, staining, 142
- Ganglion-cells of cortex, 122, 145
- Gerlach's gold and potassium solution, 158
 - method of dissociation, 144
- Gravimetric methods, 60

H

- Hæmatoxylin dye, 156
 - staining, process of, 116
- Hamilton's methods of hardening, 104
 - hardening solutions, 154
- Hardened brain, preparation of, 100
- Hardening by chrome salts, 102
 - by osmium, 105
 - reagents, list of, 153

I

- Imbedding mixtures, 108
 - process of, 107
- Iodine green reagent, 131
- Iodized serum, 158

K

- Kitton's lead cement, 159
- Kleinenberg's hæmatoxylin dye, 117
 - picric acid solution, 154

L

- List of apparatus for section-cutting, 114
 - for staining and mounting, 135
- solutions for hardening, 153
 - dissociating, 158
 - mounting, 159
 - staining, 155
- Logwood staining reagent, 155

M

- Macerating reagents, 158
- Magenta dye, 157
- Medulla oblongata, 134
- Medulla, staining of central, 133
- Membranes, examination of, 1—14
- Methods of preparation, 86
- Microtome, ether freezing, 92, 95
 - imbedding, 89
 - Ranvier's, 90
 - Roy's, 91
 - Rutherford's, 90, 95
 - Schiefferdecker's, 91
 - Stirling's, 90
 - Williams', 98
- Mierzejewski, method for neuroglia, 148
- Minot's hæmatoxylin dye, 116
- Mounting fresh tissues, 143
 - hardened tissues, 115
 - media, 159
- Müller's fluid, 153

N

- Neuroglia, examination of, 147
 - hypertrophy of, 44

O

- Osmic acid, process of hardening by, 105
 - staining by, 130

P

- Pallor of cortex, 46
- Paraffin mass for imbedding, 108
 - cast of cranium, 58
- Physical properties of cerebral substance, 26
- Pia mater, examination of, 9
 - vessels of, 22

Picro-acid solutions, 153, 154
 Picro-aniline staining, 130
 Picro-carminic reagent, 156
 staining, 124
 Pigments, compound, 128
 Pons, staining of, 134
 Potassium bichromate solutions, 153,
 154
 Preparation of fresh tissues, 136
 of hardened tissues, 100
 Pressure, results of intra-cranial, 54
 intra-thoracic, 54
 Puncta vasculosa, 53
 Putrefactive changes, 31

Q

Quekett Club microtome, 98

R

Ranvier's method for neuroglia, 147
 microtome, 90
 picro-carminic dye, 156
 Reaction of aniline blue-black, 126
 carminic, 122
 hæmatoxylin, 119
 osmic acid, 128
 picro-carminic, 124
 Reagents, list of, 153
 Reference to photographs, 77
 Roy's microtome, 91
 Rutherford's hardening fluid, 154
 microtome, 90, 95
 rosanilin dye, 157

S

Sankey's aniline solution, 125
 specific gravity test, 63
 Schiefferdecker's microtome, 91
 Sclerosis of nervous centres, 44
 Section-blade, 112
 Section-cutting, 110, 137

Sections, preparation of hardened, 115
 preparation of fresh, 140
 Silver lactate, 158
 Sinuses of skull, 5
 Softening, indications of, 32
 ischæmic, 33
 yellow, 37
 inflammatory, 38
 œdematous, 41
 Special regions, staining of, 131
 Specific gravity of brain, 62
 Staining reagents, list of, 155
 methods, 115, 140
 Stevenson's displacement apparatus,
 65
 Stirling's microtome, 90
 Summary of hardening methods, 106
 Synonyms of convolutions, 78

T

Thiersch's carminic dye, 155
 Topography of brain, superficial, 75
 Tuke, method of estimating cranial
 capacity by Dr. Hack, 57

V

Vault of cerebrum, examination of, 4
 Venous sinuses, 5
 Volume of brain, 55
 Volumetric methods, 55

W

Weight of brain, absolute, 61
 differential, 67
 specific, 62
 Williams' microtome, 98

Z

Zinc cement, 160
 Zones, congested cortical, 52

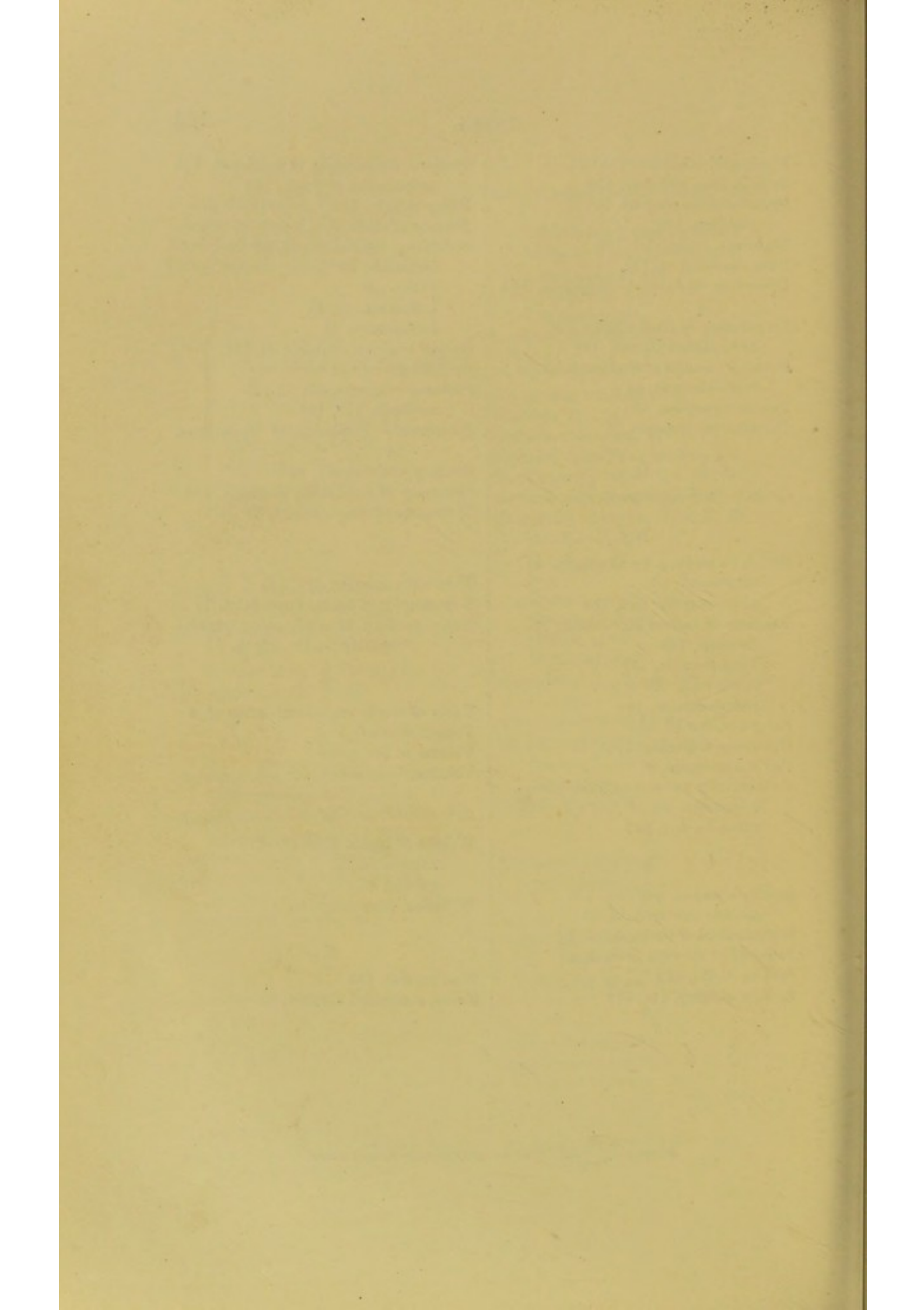

Catalogue B]

London, New Burlington Street
February, 1882

SELECTION

FROM

J. & A. CHURCHILL'S GENERAL CATALOGUE

COMPRISING

ALL RECENT WORKS PUBLISHED BY THEM

ON THE

ART AND SCIENCE OF MEDICINE



N.B.—As far as possible, this List is arranged in the order in which medical study is usually pursued.

Copyright 1917
by the
Author

2X127704

1917

THE UNIVERSITY OF CHICAGO PRESS

CHICAGO

ALL RIGHTS RESERVED BY THE

Author

ART AND SCIENCE OF MEDICINE



Printed at the University of Chicago Press
Chicago, Ill.

A SELECTION

FROM

J. & A. CHURCHILL'S GENERAL CATALOGUE,

COMPRISING

ALL RECENT WORKS PUBLISHED BY THEM ON THE
ART AND SCIENCE OF MEDICINE.

N.B.—J. & A. Churchill's *Descriptive List of Works on Chemistry, Materia Medica, Pharmacy, Botany, Photography, Zoology, the Microscope, and other Branches of Science, can be had on application.*

Practical Anatomy:

A Manual of Dissections. By CHRISTOPHER HEATH, Surgeon to University College Hospital. Fifth Edition. Crown 8vo, with 24 Coloured Plates and 269 Engravings, 15s.

Wilson's Anatomist's Vade-Mecum. Tenth Edition. By GEORGE BUCHANAN, Professor of Clinical Surgery in the University of Glasgow; and HENRY E. CLARK, M.R.C.S., Lecturer on Anatomy at the Glasgow Royal Infirmary School of Medicine. Crown 8vo, with 450 Engravings (including 26 Coloured Plates), 18s.

Braune's Atlas of Topographical Anatomy, after Plane Sections of Frozen Bodies. Translated by EDWARD BELLAMY, Surgeon to, and Lecturer on Anatomy, &c., at, Charing Cross Hospital. Large Imp. 8vo, with 34 Photolithographic Plates and 46 Woodcuts, 40s.

An Atlas of Human Anatomy. By RICKMAN J. GODLEE, M.S., F.R.C.S., Assistant Surgeon and Senior Demonstrator of Anatomy, University College Hospital. With 48 Imp. 4to Plates (112 figures), and a volume of Explanatory Text, 8vo, £4 14s. 6d.

Surgical Anatomy:

A Series of Dissections, illustrating the Principal Regions of the Human Body. By JOSEPH MACLISE. Second Edition. 52 folio Plates and Text. Cloth, £3 12s.

Medical Anatomy.

By FRANCIS SIBSON, M.D., F.R.C.P., F.R.S. Imp. folio, with 21 Coloured Plates, cloth, 42s., half-morocco, 50s.

Anatomy of the Joints of Man.

By HENRY MORRIS, Surgeon to, and Lecturer on Anatomy and Practical Surgery at, the Middlesex Hospital. 8vo, with 44 Lithographic Plates (several being coloured) and 13 Wood Engravings, 16s.

Manual of the Dissection of the

Human Body. By LUTHER HOLDEN, Consulting Surgeon to St. Bartholomew's and the Foundling Hospitals, and JOHN LANGTON, F.R.C.S., Assistant Surgeon and Lecturer on Anatomy at St. Bartholomew's Hospital. Fourth Edition. 8vo, with 170 Engravings, 16s.

By the same Author.

Human Osteology:

Sixth Edition, edited by the Author, with the assistance of JAMES SHUTER, F.R.C.S., M.A., M.B., Assistant Surgeon to the Royal Free Hospital. 8vo, with 61 Lithographic Plates and 89 Engravings. 16s.

Also.

Landmarks, Medical and Surgical. Third Edition. 8vo, 3s. 6d.

The Student's Guide to Surgical

Anatomy: An Introduction to Operative Surgery. By EDWARD BELLAMY, F.R.C.S. and Member of the Board of Examiners. Fcap. 8vo, with 76 Engravings, 7s.

The Student's Guide to Human

Osteology. By WILLIAM WARWICK WAGSTAFFE, Assistant Surgeon to St. Thomas's Hospital. Fcap. 8vo, with 23 Plates and 66 Engravings, 10s. 6d.

The Anatomical Remembrancer; or, Complete Pocket Anatomist. Eighth Edition. 32mo, 3s. 6d.

Diagrams of the Nerves of the Human Body, exhibiting their Origin, Divisions, and Connections, with their Distribution to the Various Regions of the Cutaneous Surface, and to all the Muscles. By WILLIAM H. FLOWER, F.R.C.S., F.R.S., Hunterian Professor of Comparative Anatomy to the Royal College of Surgeons. Third Edition, with 6 Plates. Royal 4to, 12s.

Atlas of Pathological Anatomy. By Dr. LANCEREAUX. Translated by W. S. GREENFIELD, M.D., Professor of Pathology in the University of Edinburgh. Imp. 8vo, with 70 Coloured Plates, £5 5s.

A Manual of Pathological Anatomy. By C. HANDFIELD JONES, M.B., F.R.S.; and EDWARD H. SIEVEKING, M.D., F.R.C.P. Edited (with considerable enlargement) by J. F. PAYNE, M.D., F.R.C.P., Lecturer on General Pathology at St. Thomas's Hospital. Second Edition. Crown 8vo, with 195 Engravings, 16s.

Lectures on Pathological Anatomy. By SAMUEL WILKS, M.D., F.R.S., Physician to Guy's Hospital; and WALTER MOXON, M.D., Physician to Guy's Hospital. Second Edition. 8vo, with Plates, 18s.

Post-Mortem Examinations:

A Description and Explanation of the Method of performing them, with especial reference to Medico-Legal Practice. By Prof. VIRCHOW. Translated by Dr. T. P. SMITH. Second Edition. Fcap. 8vo, with 4 Plates, 3s. 6d.

Principles of Human Physiology. By W. B. CARPENTER, C.B., M.D., F.R.S. Ninth Edition. By HENRY POWER, M.B., F.R.C.S. 8vo, with 3 Steel Plates and 377 Wood Engravings, 31s. 6d.

A Treatise on Human Physiology. By JOHN C. DALTON, M.D., Professor in the College of Physicians and Surgeons, New York. Sixth Edition. Royal 8vo, with 316 Engravings, 20s.

Text-Book of Physiology.

By J. FULTON, M.D., Professor of Physiology, &c., in Trinity Medical College, Toronto. Second Edition. 8vo, with 152 Engravings, 15s.

Practical Histology.

By WILLIAM RUTHERFORD, M.D., F.R.S. Third Edition. Crown 8vo, with Engravings. (*Preparing.*)

Sanderson's Handbook for the Physiological Laboratory. By E. KLEIN, M.D., F.R.S.; J. BURDON-SANDERSON, M.D., F.R.S.; MICHAEL FOSTER, M.D., F.R.S.; and T. LAUDER BRUNTON, M.D., F.R.S. 8vo, with 123 Plates, 24s.

Histology and Histo-Chemistry of Man. By HEINRICH FREY, Professor of Medicine in Zurich. Translated by ARTHUR E. J. BARKER, Assistant-Surgeon to University College Hospital. 8vo, with 608 Engravings, 21s.

The Marriage of Near Kin,

Considered with respect to the Laws of Nations, Results of Experience, and the Teachings of Biology. By ALFRED H. HUTH. 8vo, 14s.

Medical Jurisprudence:

Its Principles and Practice. By ALFRED S. TAYLOR, M.D., F.R.C.P., F.R.S. Second Edition. 2 vols. 8vo, with 189 Engravings, £1 11s. 6d.

By the same Author.

A Manual of Medical Jurisprudence. Tenth Edition. Crown 8vo, with 55 Engravings, 14s.

Also.

Poisons,

In Relation to Medical Jurisprudence and Medicine. Third Edition. Crown 8vo, with 104 Engravings, 16s.

Lectures on Medical Jurisprudence. By FRANCIS OGSTON, M.D., Professor in the University of Aberdeen. Edited by FRANCIS OGSTON, JUN., M.D. 8vo, with 12 Copper Plates, 18s.

A Handy - Book of Forensic Medicine and Toxicology. By W. BATHURST WOODMAN, M.D., F.R.C.P., and C. MEYMOTT TIDY, M.D., F.C.S. 8vo, with 8 Lithographic Plates and 116 Engravings, 31s. 6d.

Microscopical Examination of Drinking Water. By JOHN D. MACDONALD, M.D., F.R.S., Assistant Professor in the Army Medical School. 8vo, with 24 Plates, 7s. 6d.

Sanitary Examinations

Of Water, Air, and Food. A Vade-Mecum for the Medical Officer of Health. By CORNELIUS B. FOX, M.D., F.R.C.P. Crown 8vo, with 94 Engravings, 12s. 6d.

Sanitary Assurance:

A Lecture at the London Institution. By Prof. F. DE CHAUMONT, F.R.S. With Short Addresses by J. E. ERICHSEN, F.R.S., Sir J. FAYRER, K.C.S.I., and R. BRUDENELL CARTER, F.R.C.S., &c. Royal 8vo, 1s.

A Manual of Practical Hygiene.

By E. A. PARKES, M.D., F.R.S. Fifth Edition. By F. DE CHAUMONT, M.D., F.R.S., Professor of Military Hygiene in the Army Medical School. 8vo, with 9 Plates and 112 Engravings, 18s.

Dangers to Health:

A Pictorial Guide to Domestic Sanitary Defects. By T. PRIDGIN TEALE, M.A., Surgeon to the Leeds General Infirmary. Third Edition. 8vo, with 70 Lithograph Plates (mostly coloured). 10s.

A Handbook of Hygiene and

Sanitary Science. By GEO. WILSON, M.A., M.D., Medical Officer of Health for Mid-Warwickshire. Fourth Edition. Post 8vo, with Engravings, 10s. 6d.

Also.

Healthy Life and Healthy

Dwellings: A Guide to Personal and Domestic Hygiene. Fcap. 8vo, 5s.

Contributions to Military and

State Medicine. By JOHN MARTIN, L.R.C.S.E., Surgeon Army Medical Department. 8vo, 10s. 6d.

Pay Hospitals and Paying

Wards throughout the World. By HENRY C. BURDETT, late Secretary to the Seamen's Hospital Society. 8vo, 7s.

By the same Author.

Cottage Hospitals — General,

Fever, and Convalescent: Their Progress, Management, and Work. Second Edition, with many Plans and Illustrations. Crown 8vo, 14s.

Dress: Its Sanitary Aspect.

A Paper read before the Brighton Social Union, Jan. 30, 1880. By BERNARD ROTH, F.R.C.S. 8vo, with 8 Plates, 2s.

Manual of Anthropometry:

A Guide to the Measurement of the Human Body, containing an Anthropometrical Chart and Register, a Systematic Table of Measurements, &c. By CHARLES ROBERTS, F.R.C.S. 8vo, with numerous Illustrations and Tables, 6s. 6d.

Madness:

In its Medical, Legal, and Social Aspects. Lectures by EDGAR SHEPPARD, M.D., M.R.C.P., Professor of Psychological Medicine in King's College. 8vo, 6s. 6d.

Idiocy and Imbecility.

By WILLIAM W. IRELAND, M.D., Medical Superintendent of the Scottish National Institution for the Education of Imbecile Children at Larbert, Stirlingshire. 8vo, with Engravings, 14s.

A Manual of Psychological

Medicine: With an Appendix of Cases. By JOHN C. BUCKNILL, M.D., F.R.S., and D. HACK TUKE, M.D., F.R.C.P. Fourth Edition. 8vo, with 12 Plates (30 Figures) and Engravings, 25s.

The Student's Guide to the

Practice of Midwifery. By D. LLOYD ROBERTS, M.D., F.R.C.P., Physician to St. Mary's Hospital, Manchester. Second Edition. Fcap. 8vo, with 111 Engravings, 7s.

Handbook of Midwifery for Mid-

wives: from the Official Handbook for Prussian Midwives. By J. E. BURTON, L.R.C.P. Lond., Senior Assistant Medical Officer, Ladies' Charity, &c., Liverpool. With Engravings. Fcap. 8vo, 6s.

Lectures on Obstetric Opera-

tions: Including the Treatment of Hæmorrhage, and forming a Guide to the Management of Difficult Labour. By ROBERT BARNES, M.D., F.R.C.P., Obstetric Physician to St. George's Hospital. Third Edition. 8vo, with 124 Engravings, 18s.

By the same Author.

A Clinical History of Medical

and Surgical Diseases of Women. Second Edition. 8vo, with 181 Engravings, 28s.

West on the Diseases of

Women. Fourth Edition, revised and in part re-written by the Author, with numerous Additions by J. MATTHEWS DUNCAN, M.D., Obstetric Physician to St. Bartholomew's Hospital. 8vo, 16s.

Observations on the Cæsarean

Section, Craniotomy, and on other Obstetric Operations, with Cases. By THOMAS RADFORD, M.D., late Honorary Consulting Physician, St. Mary's Hospital, Manchester. Second Edition, with Plates. 8vo, 10s.

Clinical Lectures on Diseases

of Women: Delivered in St. Bartholomew's Hospital, by J. MATTHEWS DUNCAN, M.D., F.R.S.E. 8vo, 8s.

By the same Author.

Papers on the Female Perineum,

&c. 8vo, 6s.

The Principles and Practice of

Gynæcology. By THOMAS ADDIS EMMET, M.D., Surgeon to the Woman's Hospital, New York. Second Edition. Royal 8vo, with 133 Engravings, 24s.

The Student's Guide to the Diseases of Women. By ALFRED L. GALABIN, M.D., F.R.C.P., Assistant Obstetric Physician to Guy's Hospital. Second Edition. Fcap. 8vo, with 70 Engravings, 7s. 6d.

Notes on the Diseases of Women. Specially designed for Students preparing for Examination. By J. J. REYNOLDS, M.R.C.S. Fcap. 8vo, 2s. 6d.

By the same Author.

Notes on Midwifery :

Specially designed to assist the Student in preparing for Examination. Fcap. 8vo, 4s.

Practical Gynæcology :

A Handbook of the Diseases of Women. By HEYWOOD SMITH, M.D. Oxon., Physician to the Hospital for Women and to the British Lying-in Hospital. Second Edition. Crown 8vo, with Engravings. *(In the Press.)*

By the same Author.

Dysmenorrhea, its Pathology and Treatment. Crown 8vo, with Engravings, 4s. 6d.

Obstetric Aphorisms :

For the Use of Students commencing Midwifery Practice. By JOSEPH G. SWAYNE, M.D. Seventh Edition. Fcap. 8vo, with Engravings, 3s. 6d.

Obstetric Medicine and Surgery : Their Principles and Practice. By F. H. RAMSBOTHAM, M.D., F.R.C.P. Fifth Edition. 8vo, with 120 Plates, 22s.

A Complete Handbook of Obstetric Surgery. Giving Short Rules of Practice in every Emergency. By CHARLES CLAY, late Senior Surgeon to St. Mary's Hospital, Manchester. Third Edition. Fcap. 8vo, with 91 Engravings, 6s. 6d.

Schroeder's Manual of Midwifery, including the Pathology of Pregnancy and the Puerperal State. Translated by CHARLES H. CARTER, B.A., M.D. 8vo, with Engravings, 12s. 6d.

Influence of Posture on Women in Gynecic and Obstetric Practice. By J. H. AVELING, M.D., Physician to the Chelsea Hospital for Women. 8vo, 6s.

A Handbook of Uterine Therapeutics, and of Diseases of Women. By E. J. TILT, M.D., M.R.C.P. Fourth Edition. Post 8vo, 10s.

By the same Author.

The Change of Life

In Health and Disease : a Practical Treatise on the Nervous and other Affections incidental to Women at the Decline of Life. Third Edition. 8vo, 10s. 6d.

Ovarian and Uterine Tumours : Their Diagnosis and Surgical Treatment. By T. SPENCER WELLS, F.R.C.S., Consulting Surgeon to the Samaritan Hospital. 8vo, with Engravings. *(Nearly ready.)*

Rupture of the Female Perineum : Its Treatment, immediate and remote. By GEORGE G. BANTOCK, M.D., Surgeon to the Samaritan Hospital. 8vo, with 2 Plates, 3s. 6d.

Chronic Disease of the Heart : Its Bearings upon Pregnancy, Parturition, and Childbed. By ANGUS MACDONALD, M.D., F.R.S.E., Physician to the Edinburgh Royal Infirmary. 8vo, with Engravings, 8s. 6d.

The Female Pelvic Organs,

Their Surgery, Surgical Pathology, and Surgical Anatomy, in a Series of Coloured Plates taken from Nature : with Commentaries, Notes, and Cases. By HENRY SAVAGE, Consulting Officer of the Samaritan Free Hospital. Fifth Edition. 4to. *(Nearly ready.)*

Lectures on Diseases of the Nervous System, especially in Women. By S. WEIR MITCHELL, M.D., Physician to the Philadelphia Infirmary for Diseases of the Nervous System. With 5 Plates. Post 8vo, 8s.

A Treatise on the Diseases of Children. For Practitioners and Students. By WILLIAM H. DAY, M.D., Physician to the Samaritan Hospital for Women and Children. Crown 8vo, 12s. 6d.

The Wasting Diseases of Children. By EUSTACE SMITH, M.D., Physician to the King of the Belgians, Physician to the East London Hospital for Children. Third Edition. Post 8vo, 8s. 6d.

By the same Author.

Clinical Studies of Disease in Children. Second Edition. Post 8vo. *(In the Press.)*

Infant Feeding and its Influence on Life ; or, the Causes and Prevention of Infant Mortality. By C. H. F. ROUTH, M.D., Senior Physician to the Samaritan Hospital. Third Edition. Fcap. 8vo, 7s. 6d.

A Practical Manual of the Diseases of Children. With a Formulary. By EDWARD ELLIS, M.D. Fourth Edition. Crown 8vo, 10s.

By the same Author.

A Manual of what every Mother should know. Fcap. 8vo, 1s. 6d.

Lectures on Nursing.

By W. R. SMITH, M.B., Physician to the Cheltenham Dispensary. Third Edition. Post 8vo, with Engravings. *(In the Press.)*

A Manual for Hospital Nurses

and others engaged in Attending on the Sick. By EDWARD J. DOMVILLE, Surgeon to the Exeter Lying-in Charity. Fourth Edition. Crown 8vo, 2s. 6d.

The Nurse's Companion :

A Manual of General and Monthly Nursing. By CHARLES J. CULLINGWORTH, Surgeon to St. Mary's Hospital, Manchester. Second Edition. Fcap. 8vo. *(In the Press.)*

Handbook for Nurses for the

Sick. By ZEPHERINA P. VEITCH. Second Edition. Crown 8vo, 3s. 6d.

Notes on Fever Nursing.

By J. W. ALLAN, M.B., Superintendent and Physician, City of Glasgow Fever Hospital. Crown 8vo, with Engravings, 2s. 6d.

Medicinal Plants :

Being descriptions, with original figures, of the Principal Plants employed in Medicine, and an account of their Properties and Uses. By Professor BENTLEY and Dr. H. TRIMEN. In 4 volumes, large 8vo, with 306 Coloured Plates, bound in Half Morocco, Gilt Edges. £11 11s.

Royle's Manual of Materia

Medica and Therapeutics. Sixth Edition, by JOHN HARLEY, M.D., Physician to St. Thomas's Hospital. Crown 8vo, with 139 Engravings, 15s.

A Manual of Practical Thera-

peutics. By E. J. WARING, C.B., M.D., F.R.C.P. Lond. Third Edition. Fcap. 8vo, 12s. 6d.

The Student's Guide to Materia

Medica. By JOHN C. THOROWGOOD, M.D., F.R.C.P. Fcap. 8vo, 6s. 6d.

Materia Medica and Therapeu-

tics. By CHARLES D. F. PHILLIPS, M.D., late Lecturer on Materia Medica and Therapeutics to Westminster Hospital.

Vol. 1—Vegetable Kingdom. 8vo, 15s.

Vol. 2—Inorganic Substances. 8vo, 21s.

Bazaar Medicines of India,

And Common Medical Plants : With Full Index of Diseases, indicating their Treatment by these and other Agents procurable throughout India, &c. By E. J. WARING, C.B., M.D., F.R.C.P. Third Edition. Fcap. 8vo, 5s.

Indian Notes.

The Voyage out ; Travelling in India ; Upper India ; Stations ; The Hills ; Mineral Waters ; Herbs and Simples. By F. R. HOGG, M.D., Surgeon-Major. Crown 8vo, 5s.

The National Dispensatory :

Containing the Natural History, Chemistry, Pharmacy, Actions and Uses of Medicines, including those recognized in the Pharmacopœias of the United States and Great Britain and Germany, with numerous references to the French Codex. By ALFRED STILLÉ, M.D., LL.D., and JOHN M. MAISCH, Ph.D. Second Edition. 8vo, with 239 Engravings, 34s.

Binz's Elements of Thera-

peutics : A Clinical Guide to the Action of Drugs. Translated by E. I. SPARKS, M.B., F.R.C.P. Crown 8vo, 8s. 6d.

A Companion to the British

Pharmacopœia. By PETER SQUIRE, F.L.S., assisted by his sons, P. W. and A. H. SQUIRE. Thirteenth Edition. 8vo. *(In the Press.)*

By the same Author.

The Pharmacopœias of the Lon-

don Hospitals, arranged in Groups for Easy Reference and Comparison. Fourth Edition. 18mo, 6s.

A New System of Medicine ;

Entitled *Recognisant Medicine, or the State of the Sick*. By B. BOSE, M.D., Indian Medical Service. 8vo, 10s. 6d.

By the same Author.

Principles of Rational Thera-

peutics. Commenced as an Inquiry into the Relative Value of Quinine and Arsenic in Ague. Crown 8vo, 4s. 6d.

Diseases of Tropical Climates,

And their Treatment : with Hints for the Preservation of Health in the Tropics. By JAMES A. HORTON, M.D., Surgeon-Major. Second Edition. Post 8vo, 12s. 6d.

Tropical Dysentery and Chronic

Diarrhœa—Liver Abscess—Malarial Cachexia—Insolation—with other forms of Tropical Diseases, &c. By Sir JOSEPH FAYRER, K.C.S.I., M.D., 8vo., 15s.

By the same Author.

Clinical and Pathological Obser-

vations in India. 8vo, with Engravings, 20s.

Endemic Diseases of Tropical

Climates, with their Treatment. By JOHN SULLIVAN, M.D. Post 8vo, 6s.

Family Medicine for India :

By WILLIAM J. MOORE, M.D., Honorary Surgeon to the Viceroy of India. Published under the Authority of the Government of India. Third Edition. Post 8vo, with 66 Engravings, 12s.

By the same Author.

Health Resorts for Tropical

Invalids, in India, at Home, and Abroad. Post 8vo, 5s.

The Elements of Indian Hygiene.

Intended to guide the Public in acquiring some knowledge in the all-important subject of the Preservation of Health and Prevention of Sickness. By JOHN C. LUCAS, F.R.C.S., H.M.'s Indian Medical Service. Crown 8vo, with Map of India, &c., 5s.

The Student's Guide to the Practice of Medicine. By MATTHEW CHARTERIS, M.D., Professor of Materia Medica in the University of Glasgow. Third Edition. Fcap. 8vo, with Engravings on Copper and Wood, 7s.

Hooper's Physicians' Vade-Mecum. A Manual of the Principles and Practice of Physic. Tenth Edition. By W. A. GUY, F.R.C.P., F.R.S., and J. HARLEY, M.D., F.R.C.P. With 118 Engravings. Fcap. 8vo, 12s. 6d.

Clinical Studies :

Illustrated by Cases observed in Hospital and Private Practice. By Sir J. ROSE CORMACK, M.D., F.R.S.E., Physician to the Hertford British Hospital of Paris. Two vols. Post 8vo, 20s.

Clinical Medicine :

Lectures and Essays. By BALTHAZAR FOSTER, M.D., F.R.C.P. Lond., Professor of Medicine in Queen's College, Birmingham. 8vo, 10s. 6d.

Clinical Lectures and Cases, with Commentaries. By HENRY THOMPSON, M.D., F.R.C.P., Consulting Physician to Middlesex Hospital. With Temperature Charts. 8vo, 7s. 6d.

Clinical Medicine :

A Systematic Treatise on the Diagnosis and Treatment of Disease. By AUSTIN FLINT, M.D., Professor of Medicine in the Bellevue Hospital Medical College. 8vo, 20s.

By the same Author.

Phthisis :

In a series of Clinical Studies. 8vo, 16s.

Transfusion of Human Blood :

With Table of 50 cases. By Dr. ROUSSEL, of Geneva. With a Preface by Sir JAMES PAGET, Bart. Crown 8vo, 2s. 6d.

The Spectroscope in Medicine.

By CHARLES A. MACMUNN, B.A., M.D. 8vo, with 3 Chromo-lithographic Plates of Physiological and Pathological Spectra, and 13 Engravings, 9s.

The Microscope in Medicine.

By LIONEL S. BEALE, M.B., F.R.S., Physician to King's College Hospital. Fourth Edition. 8vo, with 86 Plates, 21s.

Also.

On Slight Ailments :

Their Nature and Treatment. 8vo, 5s.

A Manual of Medical Diagnosis.

By A. W. BARCLAY, M.D., F.R.C.P., Physician to St. George's Hospital. Third Edition. Fcap. 8vo, 10s. 6d.

The Student's Guide to Medical Diagnosis. By SAMUEL FENWICK, M.D., F.R.C.P., Physician to the London Hospital. Fifth Edition. Fcap. 8vo, with 111 Engravings, 7s.

By the same Author.

The Student's Outlines of Medical Treatment. Second Edition. Fcap. 8vo, 7s.

Also.

On Chronic Atrophy of the Stomach, and on the Nervous Affections of the Digestive Organs. 8vo, 8s.

The Student's Guide to Medical Case-Taking. By FRANCIS WARNER, M.D., Assistant Physician to the London Hospital. Fcap. 8vo, 5s.

Notes on Asthma :

Its Forms and Treatment. By JOHN C. THOROWGOOD, M.D., Physician to the Hospital for Diseases of the Chest, Victoria Park. Third Edition. Crown 8vo, 4s. 6d.

Observations on the Result of Treatment of nearly One Hundred Cases of Asthma. By T. L. PRIDHAM, M.R.C.S. Third Edition. 8vo, 2s. 6d.

Diseases of the Chest :

Contributions to their Clinical History, Pathology, and Treatment. By A. T. HOUGHTON WATERS, M.D., Physician to the Liverpool Royal Infirmary. Second Edition. 8vo, with Plates, 15s.

Winter Cough :

(Catarrh, Bronchitis, Emphysema, Asthma). By HORACE DOBELL, M.D., Consulting Physician to the Royal Hospital for Diseases of the Chest. Third Edition. 8vo, with Coloured Plates, 10s. 6d.

By the same Author.

Loss of Weight, Blood-Spitting, and Lung Disease. Second Edition, to which is added Part VI., "On the Functions and Diseases of the Liver." 8vo, with Chromo-lithograph, 10s. 6d.

Also.

The Mont Dore Cure, and the Proper Way to Use it. 8vo, 7s. 6d.

Relapse of Typhoid Fever, especially with reference to the Temperature. By J. PEARSON IRVINE, M.D., F.R.C.P., late Assistant Physician to Charing Cross Hospital. 8vo, with Engravings, 6s.

Croonian Lectures on Some Points in the Pathology and Treatment of Typhoid Fever. By WILLIAM CAYLEY, M.D., F.R.C.P., Physician to the Middlesex and the London Fever Hospitals. Crown 8vo, 4s. 6d.

Diseases of the Heart and Aorta: Clinical Lectures. By GEORGE W. BALFOUR, M.D., F.R.C.P., and F.R.S. Edin., Senior Physician to, and Lecturer on Clinical Medicine in, the Royal Infirmary, Edinburgh. Second Edition. 8vo, with Chromo-Lithograph and Wood Engravings, 12s. 6d.

On Diseases of the Heart. By THOS. B. PEACOCK, M.D., F.R.C.P. (1) Malformations. 8vo, 10s. (2) Causes and Effects of Valvular Disease. 8vo, 5s. (3) Prognosis in Valvular Disease. 8vo, 3s. 6d.

Manual of the Physical Diagnosis of Diseases of the Heart, including the use of the Sphygmograph and Cardiograph. By ARTHUR E. SANSOM, M.D., F.R.C.P., Assistant-Physician to the London Hospital. Third Edition. Fcap. 8vo, with 48 Engravings, 7s. 6d.

By the same Author.

The Antiseptic System in Medicine and Surgery: A Treatise on Carbolic Acid and its Compounds, etc. With 9 Plates (42 Figures), 8vo, 10s. 6d.

Medical Ophthalmoscopy: A Manual and Atlas. By WILLIAM R. GOWERS, M.D., F.R.C.P., Assistant Professor of Clinical Medicine in University College, and Senior Assistant-Physician to the Hospital. Second Edition, with Coloured Autotype and Lithographic Plates and Woodcuts. 8vo., 18s.

By the same Author.

Epilepsy, and other Chronic Convulsive Diseases: Their Causes, Symptoms, and Treatment. 8vo, 10s. 6d.

Also.

Pseudo-Hypertrophic Muscular Paralysis: A Clinical Lecture. 8vo, with Engravings and Plate, 3s. 6d.

Also.

The Diagnosis of Diseases of the Spinal Cord. Second Edition. 8vo, with Coloured Plate and Engravings, 4s. 6d.

The Sympathetic System of Nerves: Their Physiology and Pathology. By Professor EULENBURG and Dr. P. GUTTMANN. Translated by A. NAPIER, M.D., F.F.P.S. 8vo, 5s. 6d.

Studies on Functional Nervous Disorders. By C. HANDFIELD JONES, M.B., F.R.S., Physician to St. Mary's Hospital. Second Edition. 8vo, 18s.

Diseases of the Stomach:

The Varieties of Dyspepsia, their Diagnosis and Treatment. By S. O. HABERSHON, M.D., F.R.C.P., late Senior Physician to Guy's Hospital. Third Edition. Crown 8vo, 5s.

By the same Author.

Pathology of the Pneumogastric Nerve, being the Lumleian Lectures for 1876. Post 8vo, 3s. 6d.

Also.

Diseases of the Abdomen,

Comprising those of the Stomach and other parts of the Alimentary Canal, Oesophagus, Cæcum, Intestines, and Peritoneum. Third Edition. 8vo, with 5 Plates, 21s.

Gout, Rheumatism,

And the Allied Affections; with a Chapter on Longevity and the Causes Antagonistic to it. By PETER HOOD, M.D. Second Edition. Crown 8vo, 10s. 6d.

Notes on Rheumatism.

By JULIUS POLLOCK, M.D., F.R.C.P., Senior Physician to the Charing Cross Hospital. Second Edition. Fcap. 8vo, with Engravings, 3s. 6d.

A Treatise on the Diseases of the Nervous System. By JAMES ROSS, M.D., Assistant-Physician to the Manchester Royal Infirmary. Two vols., 8vo, with Lithographs, Photographs, and 280 Wood Engravings. 42s.

Lectures on Diseases of the Nervous System. By SAMUEL WILKS, M.D., F.R.S., Physician to, and Lecturer on Medicine at, Guy's Hospital. Second Edition. 8vo.

(In the Press.)

Nervous Diseases:

Their Description and Treatment. A Manual for Students and Practitioners of Medicine. By ALLEN McLANE HAMILTON, M.D., Physician at the Epileptic and Paralytic Hospital, Blackwell's Island, New York. Second Edition. Royal 8vo, with 72 Illustrations. 16s.

Headaches:

Their Nature, Causes, and Treatment. By WILLIAM H. DAY, M.D., Physician to the Samaritan Hospital for Women and Children. Third Edition. Crown 8vo, with Engravings, 6s. 6d.

Fits:

Diagnosis and Immediate Treatment of Cases of Insensibility and Convulsions. By JOHN H. WATERS, M.D., K.C., St.G.C., Surgeon to the C Division of Metropolitan Police. Crown 8vo, bound in leather, 4s.

On Megrin, Sick Headache and some Allied Disorders: a Contribution to the Pathology of Nerve Storms. By E. LIVEING, M.D., F.R.C.P. 8vo, 15s.

Nutrition in Health and Disease: A Contribution to Hygiene and to Clinical Medicine. By HENRY BENNET, M.D. Third (Library) Edition. 8vo, 7s. Cheap Edition. Fcap. 8vo, 2s. 6d.

Food and Dietetics, Physiologically and Therapeutically Considered. By F. W. PAVY, M.D., F.R.S., Physician to Guy's Hospital. Second Edition. 8vo, 15s.

By the same Author.

Croonian Lectures on Certain Points connected with Diabetes. 8vo, 4s. 6d.

Imperfect Digestion: Its Causes and Treatment. By A. LEARED, M.D., Sixth Edition. Fcap. 8vo, 4s. 6d.

Indigestion: What it is; what it leads to; and a New Method of Treating it. By JOHN B. GILL, M.D., formerly Surgeon to the Dover Hospital, &c. Second Edition. Fcap. 8vo, 4s. 6d.

The Climate of the Undercliff, Isle of Wight, as deduced from forty years' consecutive Meteorological Observations. By J. L. WHITEHEAD, M.D. Royal 8vo, 5s.

The Riviera: Sketches of the Health-Resorts of the North Mediterranean Coast of France and Italy, from Hyères to Spezia; with Chapters on the General Meteorology of the District, its Medical Aspect and Value, &c. By EDWARD I. SPARKS, M.B., F.R.C.P. Crown 8vo, 8s. 6d.

Winter and Spring On the Shores of the Mediterranean. By HENRY BENNET, M.D. Fifth Edition. Post 8vo, with numerous Plates, Maps, and Engravings, 12s. 6d.

By the same Author.

Treatment of Pulmonary Consumption by Hygiene, Climate, and Medicine. Third Edition. 8vo, 7s. 6d.

The Ocean as a Health-Resort: A Practical Handbook of the Sea, for the use of Tourists and Health-Seekers. By WILLIAM S. WILSON, L.R.C.P., Second Edition, with Chart of Ocean Routes, &c. Crown 8vo, 7s. 6d.

Davos Platz, and the Effects of High Altitude on Phthisis. By ALFRED WISE, M.D. Fcap. 8vo, 2s. 6d.

Principal Health-Resorts Of Europe and Africa, and their Use in the Treatment of Chronic Diseases. By THOMAS MORE MADDEN, M.D., M.R.I.A. 8vo, 10s.

Handbook of Medical and Surgical Electricity. By HERBERT TIBBITS, M.D., F.R.C.P.E., Senior Physician to the West London Hospital for Paralysis and Epilepsy. Second Edition. 8vo, with 95 Engravings, 9s.

By the same Author.

A Map of Ziemssen's Motor Points of the Human Body: A Guide to Localised Electrification. Mounted on Rollers, 35 x 21. With 20 Illustrations, 5s.

Lectures on the Clinical Uses of Electricity. By J. RUSSELL REYNOLDS, M.D., F.R.S., Physician to University College Hospital. Second Edition. Post 8vo, 3s. 6d.

A System of Practical Surgery. By Sir WILLIAM FERGUSSON, Bart., F.R.S. Fifth Edition. 8vo, with 463 Engravings, 21s.

Surgical Emergencies: Together with the Emergencies Attendant on Parturition and the Treatment of Poisoning. By PAUL SWAIN, F.R.C.S., Surgeon to the Royal Albert Hospital, Devonport. Third Edition. Crown 8vo, with 117 Engravings, 5s.

A Course of Operative Surgery. By CHRISTOPHER HEATH, Surgeon to University College Hospital. With 20 Plates drawn from Nature by M. LÉVEILLÉ, and coloured by hand under his direction. Large 8vo, 40s.

By the same Author.

The Student's Guide to Surgical Diagnosis. Fcap. 8vo, 6s. 6d.

Also.

Manual of Minor Surgery and Bandaging. For the use of House Surgeons, Dressers, and Junior Practitioners. Sixth Edition. Fcap. 8vo, with 115 Engravings, 5s. 6d.

Also.

Injuries and Diseases of the Jaws. Second Edition. 8vo, with 164 Engravings, 12s.

Outlines of Surgery and Surgical Pathology. By F. LE GROS CLARK, F.R.S., assisted by W. W. WAGSTAFFE, F.R.C.S. Second Edition. 8vo, 10s. 6d.

The Practice of Surgery :

A Manual. By THOMAS BRYANT, Surgeon to Guy's Hospital. Third Edition. Two vols. Crown 8vo, with 672 Engravings (many being coloured), 28s.

The Surgeon's Vade-Mecum :

A Manual of Modern Surgery. By ROBERT DRUITT, F.R.C.S. Eleventh Edition. Fcap. 8vo, with 369 Engravings, 14s.

Illustrations of Clinical Surgery.

By JONATHAN HUTCHINSON, Senior Surgeon to the London Hospital. In occasional fasciculi. I. to XIV., 6s. 6d. each. Fasciculi I. to X. bound, with Appendix and Index, £3 10s.

The Principles and Practice

of Surgery. By WILLIAM PIRRIE, F.R.S.E., Professor of Surgery in the University of Aberdeen. Third Edition. 8vo, with 490 Engravings, 28s.

Surgical Enquiries :

Including the Hastings Essay on Shock, the Treatment of Inflammations, and numerous Clinical Lectures. By FURNEAUX JORDAN, F.R.C.S., Professor of Surgery, Queen's College, Birmingham. Second Edition, with numerous Plates. Royal 8vo, 12s. 6d.

Treatment of Wounds :

Clinical Lectures. By SAMPSON GAMGEE, F.R.S.E., Surgeon to the Queen's Hospital, Birmingham. Crown 8vo, with Engravings, 5s.

By the same Author.

Fractures of the Limbs,

And their Treatment. 8vo, with Plates, 10s. 6d.

On Dislocations and Fractures.

By JOSEPH MACLISE, F.R.C.S. Uniform with "Surgical Anatomy." 36 folio Plates and Text. Cloth, £2 10s.

Lectures on Diseases of Bones

and Joints. By CHARLES MACNAMARA, F.R.C.S., Surgeon to, and Lecturer on Surgery at, Westminster Hospital. Crown 8vo, with Engravings, 10s. 6d.

Clubfoot :

Its Causes, Pathology, and Treatment. By WM. ADAMS, F.R.C.S., Surgeon to the Great Northern Hospital. Second Edition. 8vo, with 106 Engravings and 6 Lithographic Plates, 15s.

By the same Author.

On Contraction of the Fingers,

and its Treatment by Subcutaneous Operation; and on Obliteration of Depressed Cicatrices, by the same Method. 8vo, with 30 Engravings, 4s. 6d.

Also.

Lateral and other Forms of

Curvature of the Spine: Their Pathology and Treatment. Second Edition. 8vo, with 5 Lithograph Plates and 72 Wood Engravings, 10s. 6d.

Osteotomy :

With an Enquiry into the Etiology and Pathology of Knock-knee, Bow-leg, and other Osseous Deformities of the Lower Limbs. By WILLIAM MACEWEN, M.D., Surgeon and Lecturer on Clinical Surgery to the Glasgow Royal Infirmary. 8vo, with 51 Engravings, 7s. 6d.

Lectures on Orthopædic Sur-

gery. By BERNARD E. BRODHURST, F.R.C.S., Surgeon to the Royal Orthopædic Hospital. Second Edition. 8vo, with Engravings, 12s. 6d.

By the same Author.

On Anchylosis, and the Treat-

ment for the Removal of Deformity and the Restoration of Mobility in Various Joints. Fourth Edition. 8vo, with Engravings, 5s.

Orthopædic Surgery,

And Diseases of the Joints. By L. A. SAYRE, M.D., Professor of Orthopædic Surgery in Bellevue Hospital Medical College. 8vo, with 274 Engravings, 20s.

Orthopraxy :

The Mechanical Treatment of Deformities, Debilities, and Deficiencies of the Human Frame. By H. HEATHER BIGG, Assoc. Inst. C.E. Third Edition. 8vo, with 319 Engravings, 15s.

The Orthopragms of the Spine :

An Essay on the Curative Mechanisms applicable to Spinal Curvature, etc. By ROBERT HEATHER BIGG, Assoc. Inst. C.E. 8vo, with Engravings, 5s.

A Manual of the Principles and

Practice of Ophthalmic Medicine and Surgery. By T. WHARTON JONES, F.R.C.S., F.R.S. Third Edition. Fcap. 8vo, with 9 Coloured Plates and 173 Engravings, 12s. 6d.

On Diseases and Injuries of the

Eye: A Course of Systematic and Clinical Lectures to Students and Medical Practitioners. By J. R. WOLFE, M.D., F.R.C.S.E., Senior Surgeon to the Glasgow Ophthalmic Institution; Lecturer on Ophthalmic Medicine and Surgery in Anderson's College. With 10 Coloured Plates and 157 Wood Engravings. 8vo, £1 1s.

Hints on Ophthalmic Out-Patient

Practice. By CHARLES HIGGINS, Ophthalmic Assistant-Surgeon to, and Lecturer on Ophthalmology at, Guy's Hospital. Second Edition. Fcap. 8vo, 3s.

Liebreich's Atlas of Ophthal-

moscopy: Composed of 12 Chromolithographic Plates (containing 59 Figures). The Text translated by H. ROSBOROUGH SWANZY, M.B. Second Edition. 4to, 30s.

The Student's Guide to Diseases of the Eye. By EDWARD NETTLESHIP, F.R.C.S., Ophthalmic Surgeon to St. Thomas's Hospital. Second Edition. Fcap. 8vo, with Engravings, (*In the Press.*)

A Manual of Diseases of the Eye. By C. MACNAMARA, F.R.C.S., Surgeon to Westminster Hospital. Third Edition. Fcap. 8vo, with Coloured Plates and Engravings, 12s. 6d.

Glaucoma :

Its Causes, Symptoms, Pathology, and Treatment. By PRIESTLEY SMITH, M.R.C.S., Ophthalmic Surgeon to the Queen's Hospital, Birmingham. 8vo, with Lithographic Plates, 10s. 6d.

A Manual of Ophthalmoscopy for the use of Students. By DR. DAGUENET. Translated by C. S. JEAFFRESON, Surgeon to the Newcastle-on-Tyne Eye Infirmary. With Engravings. Fcap. 8vo, 5s.

Essays in Ophthalmology.

By GEORGE E. WALKER, F.R.C.S., Surgeon to St. Paul's Eye and Ear Hospital, &c., Liverpool. Post 8vo, 6s.

Hare-Lip and Cleft Palate.

By FRANCIS MASON, F.R.C.S., Surgeon to, and Lecturer on Practical Surgery at, St. Thomas's Hospital. 8vo, with 66 Engravings, 6s.

By the same Author.

The Surgery of the Face.

8vo, with 100 Engravings, 7s. 6d.

A Practical Treatise on Aural Surgery. By H. MACNAUGHTON JONES, M.D., Professor of the Queen's University in Ireland, Surgeon to the Cork Ophthalmic and Aural Hospital. Second Edition. Crown 8vo, with 63 Engravings, 8s. 6d.

By the same Author.

Atlas of Diseases of the Membrana Tympani. In Coloured Plates, containing 62 Figures, with Text. Crown 4to, 21s.

Diseases and Injuries of the Ear. By WILLIAM B. DALBY, F.R.C.S., Aural Surgeon to, and Lecturer on Surgery at, St. George's Hospital. Second Edition. Fcap. 8vo, with Engravings, 6s. 6d.

Lectures on Syphilis of the Larynx (Lesions of the Secondary and Intermediate Stages). By W. MACNEILL WHISTLER, M.D., Physician to the Hospital for Diseases of the Throat and Chest. Post 8vo, 4s.

Diseases of the Throat and Nose. A Manual. By MORELL MACKENZIE, M.D. Lond., Senior Physician to the Hospital for Diseases of the Throat and Chest. Vol. I. Diseases of the Pharynx, Larynx, and Trachea. Post 8vo, with 112 Engravings, 12s. 6d.

By the same Author.

Diphtheria :

Its Nature and Treatment, Varieties, and Local Expressions. 8vo, 5s.

Throat Diseases,

And the Use of the Laryngoscope: A Handbook for Practitioners and Senior Students. By W. DOUGLAS HEMMING, F.R.C.S.E. With Engravings. Fcap. 8vo, 2s. 6d.

The Ear :

Its Anatomy, Physiology, and Diseases. By CHARLES H. BURNETT, A.M., M.D., Aural Surgeon to the Presbyterian Hospital, Philadelphia. 8vo, with 87 Engravings, 18s.

A Treatise on Vocal Physiology and Hygiene, with especial reference to the Cultivation and Preservation of the Voice. By GORDON HOLMES, L.R.C.P. Edin., Physician to the Municipal Throat and Ear Infirmary. Second Edition. With Engravings. Crown 8vo, 6s. 6d.

By the same Author.

A Guide to the Use of the Laryngoscope in General Practice. Crown 8vo, with 15 Engravings, 2s. 6d.

Ear and Throat Diseases.

Essays by LLEWELLYN THOMAS, M.D., Surgeon to the Central London Throat and Ear Hospital. Post 8vo, 2s. 6d.

Sore Throat :

Its Nature, Varieties, and Treatment. By PROSSER JAMES, M.D., Physician to the Hospital for Diseases of the Throat. Fourth Edition. Post 8vo, with Coloured Plates and Engravings, 6s. 6d.

A System of Dental Surgery.

By JOHN TOMES, F.R.S., and CHARLES S. TOMES, M.A., F.R.S. Second Edition. Fcap. 8vo, with 268 Engravings, 14s.

Dental Anatomy, Human and Comparative: a Manual. By CHARLES S. TOMES, M.A., F.R.S. Second Edition. Crown 8vo, with 191 Engravings, 12s. 6d.

A Practical Treatise on Operative Dentistry. By JONATHAN TAFT, D.D.S., Professor in the Ohio College of Dental Surgery. Third Edition. With 134 Engravings. 8vo, 18s.

The Student's Guide to Dental Anatomy and Surgery. By HENRY SEWILL, M.R.C.S., L.D.S. Fcap. 8vo, with 77 Engravings, 5s. 6d.

Dental Materia Medica and Therapeutics. By JAMES STOCKEN, L.D.S. Third Edition. (*In the Press.*)

A Manual of Dental Mechanics. By OAKLEY COLES, L.D.S.R.C.S., Second Edition. Crown 8vo, with 140 Engravings, 7s. 6d.

By the same Author.

Deformities of the Mouth.

Third Edition, 8vo, with 83 Wood Engravings and 96 Drawings on Stone, 12s. 6d.

Mechanical Dentistry in Gold and Vulcanite. By F. H. BALKWILL, L.D.S.R.C.S. 8vo, with 2 Lithographic Plates and 57 Engravings, 10s.

Lectures on Dermatology:

Delivered at the Royal College of Surgeons, by Sir ERASMUS WILSON, F.R.S. 1870, 6s.; 1871-73, 10s. 6d.; 1874-75, 10s. 6d.; 1876-78, 10s. 6d.

Eczema:

By MCCALL ANDERSON, M.D., Professor of Clinical Medicine in the University of Glasgow. Third Edition. 8vo, with Engravings, 7s. 6d.

Eczema and its Management:

A practical Treatise based on the Study of 2,500 Cases of the Disease. By L. DUNCAN BULKLEY, M.D., Physician for Skin and Venereal Diseases at the New York Hospital. 8vo, 12s. 6d.

Psoriasis, or Lepra.

By GEORGE GASKOIN, M.R.C.S., Surgeon to the British Hospital for Diseases of the Skin. 8vo, 5s.

On Certain Rare Diseases of the

Skin: being Vol. I of "Lectures on Clinical Surgery." By JONATHAN HUTCHINSON, Senior Surgeon to the London Hospital, and to the Hospital for Diseases of the Skin. 8vo, 10s. 6d.

Leprosy in British Guiana:

An Account of West Indian Leprosy. By JOHN D. HILLIS, F.R.C.S., M.R.I.A., Medical Superintendent of the Leper Asylum, British Guiana. Imp. 8vo, with 22 Lithographic Coloured Plates and Wood Engravings. £1 11s. 6d.

Photographic Illustrations of Skin Diseases. Sixty Cases from Life.

By GEORGE H. FOX, M.D. 4to, £5 5s.

Cancer Life:

Its Causes, Progress, and Treatment. A General and Historical Treatise. By R. MITCHELL, M.R.C.S. 8vo, 7s. 6d.

Cancer of the Breast:

By THOMAS W. NUNN, F.R.C.S., Consulting Surgeon to the Middlesex Hospital. 4to, with 21 Coloured Plates, £2 2s.

Atlas of Skin Diseases:

By TILBURY FOX, M.D., F.R.C.P. With 72 Coloured Plates. Royal 4to, half morocco, £6 6s.

Certain Forms of Cancer,

With a New and Successful Mode of treating it. By A. MARSDEN, Senior Surgeon to the Cancer Hospital. Second Edition. 8vo, with Coloured Plates, 8s. 6d.

On Cancer:

Its Allies, and other Tumours, with special reference to their Medical and Surgical Treatment. By F. ALBERT PURCELL, M.D., Surgeon to the Cancer Hospital, Brompton. 8vo, with 21 Engravings, 10s. 6d.

Diseases of the Urinary Organs:

Clinical Lectures. By Sir HENRY THOMPSON, F.R.C.S., Emeritus Professor of Clinical Surgery in University College. Fifth Edition. 8vo, with 2 Plates and 71 Engravings, 10s. 6d.

By the same Author.

Diseases of the Prostate:

Their Pathology and Treatment. Fourth Edition. 8vo, with numerous Plates, 10s.

Also.

Practical Lithotomy and Li-

thotriety; or, an Inquiry into the best Modes of Removing Stone from the Bladder. Third Edition. 8vo, with 87 Engravings, 10s.

Also.

The Preventive Treatment of

Calculus Disease, and the Use of Solvent Remedies. Second Edition. Fcap. 8vo, 2s. 6d.

Diseases of the Testis, Sperm-

atic Cord, and Scrotum. By THOMAS B. CURLING, F.R.S., Consulting Surgeon to the London Hospital. Fourth Edition. 8vo, with Engravings, 16s.

Fistula, Hæmorrhoids, Painful

Ulcer, Stricture, Prolapsus, and other Diseases of the Rectum: Their Diagnosis and Treatment. By WILLIAM ALLINGHAM, Surgeon to St. Mark's Hospital for Fistula. Fourth Edition. 8vo, with Engravings, 10s. 6d.

Hydrocele:

Its several Varieties and their Treatment. By SAMUEL OSBORN, late Surgical Registrar to St. Thomas's Hospital. Fcap. 8vo, with Engravings, 3s.

By the same Author.

Diseases of the Testis.

Fcap. 8vo, with Engravings. 3s. 6d.

Parasites:

A Treatise on the Entozoa of Man and Animals, including some Account of the Ectozoa. By T. SPENCER COBBOLD, M.D., F.R.S. 8vo, with 85 Engravings, 15s.

The Surgery of the Rectum.

By HENRY SMITH, Professor of Surgery in King's College, Surgeon to the Hospital. Fourth Edition. Fcap. 8vo, 5s.

Cancer of the Rectum:

Its Pathology, Diagnosis, and Treatment. By W. HARRISON CRIPPS, F.R.C.S., Surgeon to the Great Northern Hospital, &c. Crown 8vo, with Lithographic Plates, 6s.

Lectures on the Surgical Disorders of the Urinary Organs. By REGINALD HARRISON, F.R.C.S., Surgeon to the Liverpool Royal Infirmary. Second Edition, with 48 Engravings. 8vo, 12s. 6d.

By the same Author.

The Prevention of Stricture and of Prostatic Obstruction. 8vo, with Engravings, 2s. 6d.

Lithotomy and Extraction of Stone. By W. POULETT HARRIS, M.D., Surgeon-Major H.M. Bengal Medical Service. 8vo, with Engravings, 10s. 6d.

Diseases of the Bladder,

Prostate Gland, and Urethra, with a practical view of Urinary Diseases, Deposits, and Calculi. By F. J. GANT, Senior Surgeon to the Royal Free Hospital. Fourth Edition. Crown 8vo, 10s. 6d.

Renal and Urinary Diseases:

Clinical Reports. By WILLIAM CARTER, M.B., Physician to the Liverpool Southern Hospital. Crown 8vo, 7s. 6d.

Pathology of the Urine,

Including a Complete Guide to its Analysis. By J. L. W. THUDICHUM, M.D., F.R.C.P. Second Edition, rewritten and enlarged. 8vo, with Engravings, 15s.

Genito-Urinary Organs, including Syphilis: a Practical Treatise on their Surgical Diseases, designed as a Manual for Students and Practitioners. By W. H. VAN BUREN, M.D., and E. L. KEYES, M.D. Royal 8vo, with 140 Engravings, 21s.

Lectures on Syphilis.

By HENRY LEE, Consulting Surgeon to St. George's Hospital. 8vo, 10s.

Harveian Lectures on Syphilis.

By JAMES R. LANE, F.R.C.S., Surgeon to St. Mary's Hospital. Second Edition. Fcap. 8vo, 3s. 6d.

Photographic Illustrations of Cutaneous Syphilis. Seventy Cases from Life. By GEORGE H. FOX, M.D. 4to, £5 5s.

Urinary and Reproductive Organs: their Functional Diseases. By D. CAMPBELL BLACK, M.D. Second Edition. 8vo, 10s.

A Treatise on Syphilis.

By WALTER J. COULSON, Surgeon to the Lock Hospital and to St. Peter's Hospital for Stone. 8vo, 10s.

By the same Author.

Stone in the Bladder:

Its Prevention, early Symptoms, and Treatment by Lithotripsy. 8vo, 6s.

Also.

Coulson on Diseases of the Bladder and Prostate Gland. Sixth Edition. 8vo, 16s.

The Reproductive Organs

In Childhood, Youth, Adult Age, and Advanced Life, considered in their Physiological, Social, and Moral Relations. By WILLIAM ACTON, M.R.C.S. Sixth Edition. 8vo, 12s.

Student's Primer on the Urine.

By J. TRAVIS WHITTAKER, M.D., Clinical Demonstrator at the Royal Infirmary, Glasgow. With 16 Plates etched on Copper. Post 8vo, 4s. 6d.

A Manual of the Laws affecting Medical Men. By ROBERT G. GLENN, LL.B., Barrister-at-Law. 8vo, 14s.

The Medical Adviser in Life Assurance. By EDWARD H. SIEVEKING, M.D., F.R.C.P., Physician to St. Mary's and Lock Hospitals, &c. Crown 8vo, 6s.

A Dictionary of Medical Science:

Containing a concise Explanation of the various Subjects and Terms of Medicine, &c.; Notices of Climate and Mineral Waters; Formulæ for Official, Empirical, and Dietetic Preparations; with the Accentuation and Etymology of the Terms, and the French and other Synonyms. By ROBLEY DUNGLISON, M.D., LL.D. New Edition. Royal 8vo, 28s.

A Medical Vocabulary:

Being an Explanation of all Terms and Phrases used in the various Departments of Medical Science and Practice, giving their Derivation, Meaning, Application, and Pronunciation. By ROBERT G. MAYNE, M.D., LL.D. Fifth Edition. Fcap. 8vo, 10s. 6d.

Abridged Medical Account Books. The "Expedite" Method. By JAMES MACNAB, L.R.C.S.E. *Index Ledger.* Royal 4to. For four years, 21s. *Visiting List.* Cloth, 2s. 6d.; Leather, 3s. 6d.

Medical Education

And Practice in all parts of the World. By HERBERT JUNIUS HARDWICKE, M.D., M.R.C.P. 8vo, 10s.

INDEX.

- Acton's Reproductive Organs, 14
 Adams (W.) on Clubfoot, 11
 ——— Contraction of the Fingers, 11
 ——— Curvature of the Spine, 11
 Allan on Fever Nursing, 7
 Allingham on Diseases of the Rectum, 13
 Anatomical Remembrancer, 4
 Anderson (McC.) on Eczema, 13
 Aveling's Influence of Posture on Women, 6
 Balfour's Diseases of the Heart, 9
 Balkwill's Mechanical Dentistry, 13
 Bantock on Rupture of the Female Perineum, 6
 Barclay's Medical Diagnosis, 8
 Barnes on Obstetric Operations, 5
 ——— on Diseases of Women, 5
 Beale's Microscope in Medicine, 8
 ——— Slight Ailments, 8
 Bellamy's Surgical Anatomy, 3
 Bennet (J. H.) on the Mediterranean, 10
 ——— on Pulmonary Consumption, 10
 ——— on Nutrition, 10
 Bentley and Trimen's Medicinal Plants, 7
 Bigg (H. H.) on Orthopraxy, 11
 Bigg (R. H.) on the Orthopragms of Spine, 11
 Binz's Elements of Therapeutics, 7
 Black on the Urinary Organs, 14
 Bose's Rational Therapeutics, 7
 ——— Recognisant Medicine, 7
 Braune's Topographical Anatomy, 3
 Brodhurst's Anchylosis, 11
 ——— Orthopædic Surgery, 11
 Bryant's Practice of Surgery, 11
 Bucknill and Tuke's Psychological Medicine, 5
 Bulkley on Eczema, 13
 Burdett's Cottage Hospitals, 5
 ——— Pay Hospitals, 5
 Burnett on the Ear, 12
 Burton's Midwifery for Midwives, 5
 Carpenter's Human Physiology, 4
 Carter (W.) on Renal Diseases, 14
 Cayley's Typhoid Fever, 9
 Charteris' Practice of Medicine, 8
 Clark's Outlines of Surgery, 10
 Clay's Obstetric Surgery, 6
 Cobbold on Parasites, 13
 Coles' Dental Mechanics, 13
 ——— Deformities of the Mouth, 13
 Cormack's Clinical Studies, 8
 Coulson on Stone in the Bladder, 14
 ——— on Syphilis, 14
 ——— on Diseases of the Bladder, 14
 Cripps' Cancer of the Rectum, 14
 Cullingworth's Nurse's Companion, 7
 Curling's Diseases of the Testis, 13
 Daguene's Manual of Ophthalmoscopy, 12
 Dalby's Diseases and Injuries of the Ear, 12
 Dalton's Human Physiology, 4
 Day on Diseases of Children, 6
 ——— on Headaches, 9
 De Chaumont's Sanitary Assurance, 4
 Dobell's Lectures on Winter Cough, 8
 ——— Loss of Weight, &c., 8
 ——— Mont Dore Cure, 8
 Domville's Manual for Nurses, 7
 Druitt's Surgeon's Vade-Mecum, 11
 Duncan on the Female Perineum, 5
 ——— on Diseases of Women, 5
 Dunglison's Medical Dictionary, 14
 Ellis's Manual for Mothers, 6
 ——— of the Diseases of Children, 6
 Emmet's Gynecology, 5
 Eulenburg and Guttmann's System of Nerves, 9
 Fayrer's Observations in India, 7
 ——— Tropical Dysentery and Diarrhoea, 7
 Fenwick's Chronic Atrophy of the Stomach, 8
 ——— Medical Diagnosis, 8
 ——— Outlines of Medical Treatment, 8
 Fergusson's Practical Surgery, 10
 Flint on Phthisis, 8
 ——— on Clinical Medicine, 8
 Flower's Diagrams of the Nerves, 4
 Foster's Clinical Medicine, 8
 Fox's (C. B.) Examinations of Water, Air, and Food, 4
 Fox's (G. H.) Photographs of Cutaneous Syphilis, 14
 ——— Skin Diseases, 13
 Fox's (T.) Atlas of Skin Diseases, 13
 Frey's Histology and Histo-Chemistry, 4
 Fulton's Text-Book of Physiology, 4
 Galabin's Diseases of Women, 6
 Gamgee's Fractures of the Limbs, 11
 ——— Treatment of Wounds, 11
 Gant's Diseases of the Bladder, 14
 Gaskoin on Psoriasis or Lepra, 13
 Gill on Indigestion, 10
 Glenn's Laws affecting Medical Men, 14
 Godlee's Atlas of Human Anatomy, 3
 Gowers' Diseases of the Spinal Cord, 9
 ——— Epilepsy, 9
 ——— Medical Ophthalmoscopy, 9
 ——— Pseudo-Hypertrophic Muscular Paralysis, 9
 Habershon's Diseases of the Abdomen, 9
 ——— Stomach, 9
 ——— Pneumogastric Nerve, 9
 Hamilton's Nervous Diseases, 9
 Hardwicke's Medical Education, 14
 Harris on Lithotomy, 14
 Harrison's Surgical Disorders of the Urinary Organs, 14
 ——— Prevention of Stricture, 14
 Heath's Injuries and Diseases of the Jaws, 10
 ——— Minor Surgery and Bandaging, 10
 ——— Operative Surgery, 10
 ——— Practical Anatomy, 3
 ——— Surgical Diagnosis, 10
 Hemming on the Laryngoscope, 12
 Higgins' Ophthalmic Out-patient Practice, 11
 Hillis' Leprosy in British Guiana, 13
 Hogg's Indian Notes, 7
 Holden's Dissections, 3
 ——— Human Osteology, 3
 ——— Landmarks, 3
 Holmes' (G.) Guide to Use of Laryngoscope, 12
 ——— Vocal Physiology and Hygiene, 12
 Hood on Gout, Rheumatism, &c., 9
 Hooper's Physicians' Vade-Mecum, 8
 Horton's Tropical Diseases, 7
 Hutchinson's Clinical Surgery, 11
 ——— Rare Diseases of the Skin, 13
 Huth's Marriage of Near Kin, 4
 Ireland's Idiocy and Imbecility, 5
 Irvine's Relapse of Typhoid Fever, 9
 James on Sore Throat, 12
 Jones' (C. H.) Functional Nervous Disorders, 9
 Jones (C. H.) and Sieveking's Pathological Anatomy, 4
 Jones' (H. McN.) Aural Surgery, 12
 ——— Atlas of Diseases of Membrana Tympani, 12
 Jones' (T. W.) Ophthalmic Medicine and Surgery, 11
 Jordan's Surgical Enquiries, 11
 Lancereaux's Atlas of Pathological Anatomy, 4
 Lane's Lectures on Syphilis, 14
 Lee (H.) on Syphilis, 14
 Leared on Imperfect Digestion, 10
 Liebreich's Atlas of Ophthalmoscopy, 11
 Living's Megrin, Sick Headache, &c., 10
 Lucas's Indian Hygiene, 8
 Macdonald's (A.) Chronic Disease of the Heart, 6
 Macdonald's (J. D.) Examination of Water, 4
 Macewen's Osteotomy: Knock-knee, Bow-leg, &c., 11
 Mackenzie on Diphtheria, 12
 ——— on Diseases of the Throat and Nose, 12
 Macleise's Dislocations and Fractures, 11
 ——— Surgical Anatomy, 3
 MacMunn's Spectroscope in Medicine, 8
 Macnab's Medical Account Books, 14
 Macnamara's Diseases of Bones and Joints, 11
 ——— the Eye, 12
 Madden's Principal Health-Resorts, 10
 Marsden on Cancer, 13
 Martin's Military and State Medicine, 5
 Mason on Hare-Lip and Cleft Palate, 12
 ——— on Surgery of the Face, 12
 Mayne's Medical Vocabulary, 14
 Mitchell (R.) on Cancer Life, 13
 Mitchell's (S. Weir) Nervous System in Women, 6
 Moore's Family Medicine for India, 7

[Continued on the next page.]

- Moore's Health Resorts for Tropical Invalids, 7
 Morris' (H.) Anatomy of the Joints, 3
 Nettleship's Diseases of the Eye, 12
 Nunn's Cancer of the Breast, 13
 Ogston's Medical Jurisprudence, 4
 Osborn on Diseases of the Testis, 13
 — on Hydrocele, 13
 Parkes' Practical Hygiene, 5
 Pavy on Diabetes, 10
 — on Food and Dietetics, 10
 Peacock's Diseases of the Heart, 9
 Phillips' Materia Medica, 7
 Pirrie's Principles and Practice of Surgery, 11
 Pollock on Rheumatism, 9
 Pridham on Asthma, 8
 Purcell on Cancer, 13
 Radford's Cæsarean Section, 5
 Ramsbotham's Obstetrics, 6
 Reynolds' (J. J.) Diseases of Women, 6
 — Notes on Midwifery, 6
 Reynolds' (J. R.) Clinical Electricity, 10
 Roberts' (C.) Manual of Anthropometry, 5
 Roberts' (D. Lloyd) Practice of Midwifery, 5
 Ross's Diseases of the Nervous System, 9
 Roth on Dress: Its Sanitary Aspect, 5
 Roussel's Transfusion of Blood, 8
 Routh's Infant Feeding, 6
 Royle and Harley's Materia Medica, 7
 Rutherford's Practical Histology, 4
 Sanderson's Physiological Handbook, 4
 Sansom's Diseases of the Heart, 9
 — Antiseptic System, 9
 Savage on the Female Pelvic Organs, 6
 Sayre's Orthopædic Surgery, 11
 Schroeder's Manual of Midwifery, 6
 Sewill's Dental Anatomy, 13
 Sheppard on Madness, 5
 Sibson's Medical Anatomy, 3
 Sieveking's Life Assurance, 14
 Smith's (E.) Wasting Diseases of Children, 6
 — Clinical Studies, 6
 Smith's (Henry) Surgery of the Rectum, 14
 Smith's (Heywood) Dysmenorrhea, 6
 — Gynæcology, 6
 Smith (Priestley) on Glaucoma, 12
 Smith (W. R.) on Nursing, 6
 Sparks on the Riviera, 10
 Squire's Companion to the Pharmacopœia, 7
 — Pharmacopœias of London Hospitals, 7
 Stillé and Maisch's National Dispensatory, 7
 Stocken's Dental Materia Medica, 13
 Sullivan's Tropical Diseases, 7
 Swain's Surgical Emergencies, 10
 Swayne's Obstetric Aphorisms, 6
 Taft's Operative Dentistry, 12
 Taylor's Medical Jurisprudence, 4
 — Poisons in relation to Medical Jurisprudence, 4
 Teale's Dangers to Health, 5
 Thomas on Ear and Throat Diseases, 12
 Thompson's (Sir H.) Calculous Disease, 13
 — Diseases of the Urinary Organs, 13
 — Diseases of the Prostate, 13
 — Lithotomy and Lithotripsy, 13
 Thompson's (Dr. H.) Clinical Lectures, 8
 Thorowgood on Asthma, 8
 — on Materia Medica, 7
 Thudichum's Pathology of the Urine, 14
 Tibbits' Medical and Surgical Electricity, 10
 — Map of Motor Points, 10
 Tilt's Change of Life, 6
 — Uterine Therapeutics, 6
 Tomes' (C. S.) Dental Anatomy, 12
 — (J. & C. S.) Dental Surgery, 12
 Van Buren on the Genito-Urinary Organs, 14
 Veitch's Handbook for Nurses, 7
 Virchow's Post-mortem Examinations, 4
 Wagstaffe's Human Osteology, 3
 Walker's Ophthalmology, 12
 Waring's Indian Bazaar Medicines, 7
 — Practical Therapeutics, 7
 Warner's Guide to Medical Case-Taking, 8
 Waters' (A. T. H.) Diseases of the Chest, 8
 Waters (J. H.) on Fits, 9
 Wells (Spencer) on Ovarian and Uterine Tumours, 6
 West and Duncan's Diseases of Women, 5
 Whistler's Syphilis of the Larynx, 12
 Whitehead's (J. L.) Climate of the Undercliff, 10
 Whittaker's Primer on the Urine, 14
 Wilks' Diseases of the Nervous System, 9
 Wilks and Moxon's Pathological Anatomy, 4
 Wilson's (Sir E.) Anatomists' Vade-Mecum, 3
 — Lectures on Dermatology, 13
 Wilson's (G.) Handbook of Hygiene, 5
 — Healthy Life and Dwellings, 5
 Wilson's (W. S.) Ocean as a Health-Resort, 10
 Wise's Davos Platz, 10
 Wolfe's Diseases and Injuries of the Eye, 11
 Woodman and Tidy's Forensic Medicine, 4

The following CATALOGUES issued by J. & A. CHURCHILL will be forwarded post free on application:—

A. *J. & A. Churchill's General List of more than 600 works on Anatomy, Physiology, Hygiene, Midwifery, Materia Medica, Medicine, Surgery, Chemistry, Botany, &c., &c., with a complete Index to their Subjects, for easy reference.*
 N.B.—This List includes B, C, & D.

B. *Selection from J. & A. Churchill's General List, comprising all recent Works published by them on the Art and Science of Medicine.*

C. *J. & A. Churchill's Catalogue of Text Books specially arranged for Students.*

D. *A selected and descriptive List of J. & A. Churchill's Works on Chemistry, Materia Medica, Pharmacy, Botany, Photography, Zoology, the Microscope, and other branches of Science.*

E. *The Half-yearly List of New Works and New Editions published by J. & A. Churchill during the previous six months, together with Particulars of the Periodicals issued from their House.*

[Sent in January and July of each year to every Medical Practitioner in the United Kingdom whose name and address can be ascertained. A large number are also sent to the United States of America, Continental Europe, the Colonies.]

AMERICA.—*J. & A. Churchill being in constant communication with various publishing houses in Boston, New York, and Philadelphia, are able, notwithstanding the absence of international copyright, to conduct negotiations favourable to English Authors.*

LONDON: NEW BURLINGTON STREET.

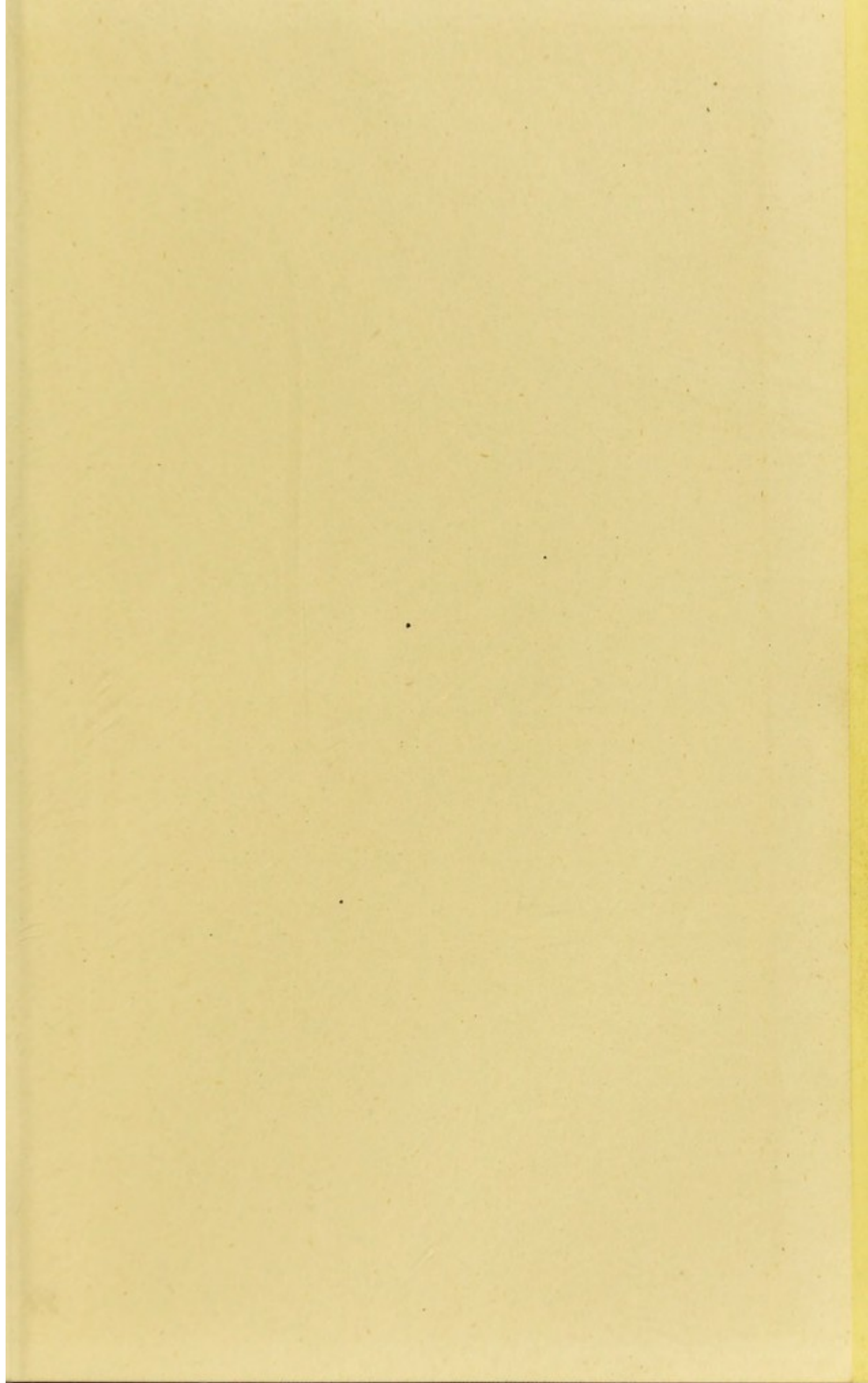

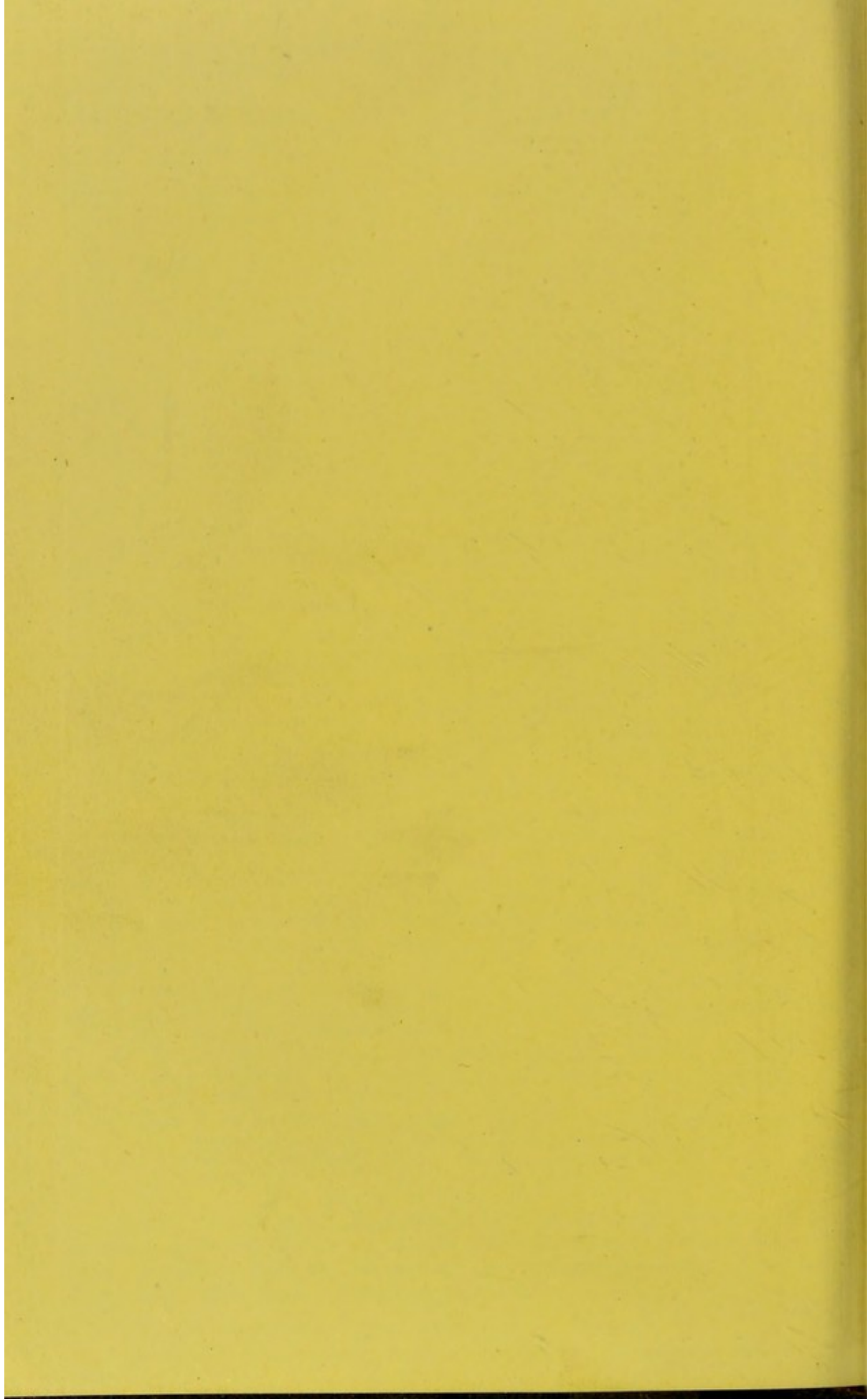

2/12

