

Register of physical condition

Publication/Creation

1891-1894

Persistent URL

<https://wellcomecollection.org/works/czszhezv>

License and attribution

You have permission to make copies of this work under a Creative Commons, Attribution license.

This licence permits unrestricted use, distribution, and reproduction in any medium, provided the original author and source are credited. See the Legal Code for further information.

Image source should be attributed as specified in the full catalogue record. If no source is given the image should be attributed to Wellcome Collection.



Wellcome Collection
183 Euston Road
London NW1 2BE UK
T +44 (0)20 7611 8722
E library@wellcomecollection.org
<https://wellcomecollection.org>

LEGAL
STATION
BOOK

4

The image shows the front cover of an antique book. The cover is bound in a dark brown, textured material, possibly leather or cloth, with a marbled pattern of veins in shades of red, blue, and gold. A central rectangular label is pasted onto the cover. The label has a decorative border and contains the following text:

David Robertson & Co.
Stationers & Account Book Manufacturers,
94, Mitchell Street,
Glasgow.
No. 4637
Date 1840
When ordering another Book of the same Name note N. & Date.

HB13/9/4

REGISTER PHYSICAL CONDITION,
GLASGOW ROYAL ASYLUM, GARTNAVEL.

Date of Admission, 12 March 1891
Date of Examination, 13 March 1891
Name of Patient, James Ellis Brighton

REPORT

Reports of injury on patient's
body
He is in good bodily condition
but suffering from cardiac
irregularity

One case shall be entered in each
Signature of Medical Officer, A. Charles Brodie

REGISTER OF PHYSICAL CONDITION,
GLASGOW ROYAL ASYLUM, GARTNAVEL.

Date of Admission, 12 March 1891
Name of Patient, James Maclean
No. of Case, 13

REPORT—
Bodily health fairly good.
The patient is well nourished.
The skin is of a fair color.
The pulse is regular.

Signature of Medical Officer, *Robert Maclean*

REGISTER OF PHYSICAL CONDITION,
GLASGOW ROYAL ASYLUM, GARTNAVEL.

Date of Examination, 12th March
Date of Admission, 12th March 1891
Name of Patient, William Maclean

REPORT—
Bodily health fairly good.
Complexion well nourished. Marks of bruising
on both arms.

Only one Case allowed in each page.
Signature of Medical Officer, *Harry W. Robinson*

REGISTER OF PHYSICAL CONDITION.
GLASGOW ROYAL ASYLUM, GARTNAVEL.

Date of Admission: 13 March 1891
Name of Patient: Mrs. Mackinnon
Date of Examination: 14 March

REPORT:—
General health good. Body
No marks of injury on patient's
body. She is in very good health
& good bodily condition.

Signature of Medical Officer: *W. Mackinnon*

REGISTER OF PHYSICAL CONDITION.
GLASGOW ROYAL ASYLUM, GARTNAVEL.

Date of Admission: 13 March 1891
Date of Examination: 14 March

Name of Patient: Mrs. Mackinnon

REPORT:—

General health good. Body
No marks of injury on patient's
body. She is in very good health
& good bodily condition.

Only one Case shall be entered in each page.

Signature of Medical Officer: *A. Charles Purdie*

REGISTER OF PHYSICAL CONDITION.
GLASGOW ROYAL ASYLUM, GARTNAVEL.

Date of Admission,
13 March 1891

Date of Examination

Name of Patient

14 March 1891

REPORT—

In view of report on patient
body etc in very weak state
from Dr. G. G. G. G.

REGISTER OF PHYSICAL CONDITION.
GLASGOW ROYAL ASYLUM, GARTNAVEL.

Date of Examination

Date of Admission,

13th March 1891

Name of Patient,

Jose Carri

REPORT—

14th March 1891

General health good. Body stout
and in good condition. No marks
of bruises or otherwise.

The left eye is surrounded from old
haemorrhage.

Only one Case shall be entered in each page.

Signature of Medical Officer,

Harry W. Robinson

REGISTER OF PHYSICAL CONDITION.
GLASGOW ROYAL ASYLUM, GARTNAVEL.

Date of Admission,

18th March 1891

Name of Patient,

John Cairns

Name of Doctor,

REPORT—

General health good. Body stout and in good condition. No marks of disease or injury.

18th March 1891

Only one Case shall be entered in each page.

Signature of Medical Officer, *Henry Buchanan Cooper*

REGISTER OF PHYSICAL CONDITION.
GLASGOW ROYAL ASYLUM, GARTNAVEL.

Date of Admission,

14 March 1891

Date of Examination,

15 March 1891

Name of Patient,

Henry Buchanan Cooper

REPORT—

No marks of injury on patient's body. She is in fair general health & good bodily condition. The left ear is shrunken from old haematoma.

✓

Only one Case shall be entered in each page.

Signature of Medical Officer, *A. Charles Brodie*

REGISTER OF PHYSICAL CONDITION
GLASGOW ROYAL ASYLUM, GARTNAVEL.

Date of Admission
14 March 1871

Date of Examination

Name of Patient

14 March 1871

REPORT

REPORT
The patient appears to be in fair general health, but his skin shows numerous erythematous patches.

Signature of Medical Officer
Robert Peck

REGISTER OF PHYSICAL CONDITION,
GLASGOW ROYAL ASYLUM, GARTNAVEL.

Date of Admission,

15 March 1871.

Date of Examination,

16 March

Name of Patient,

William Jamieson Beaton

REPORT

No marks of any recent injury on patient's body. The first toe of his right foot has been amputated. He is in fair general health but his skin shows numerous erythematous patches.

Only one Case shall be entered in each page.

Signature of Medical Officer, *A. Charles Beattie*

REGISTER OF PHYSICAL CONDITION,
GLASGOW ROYAL ASYLUM, GARTNAVEL.

Date of Admission,

15 March 1891

Name of Patient,

William James Burns

REPORT—

The records of my case refer to
in patient's case. The patient is
his appearance and condition.
It is in fair general health but
the other observations are
normal.

(Do not write on this side of page)

Signature of Medical Officer, *Robert Burns*

REGISTER OF PHYSICAL CONDITION,
GLASGOW ROYAL ASYLUM, GARTNAVEL.

Date of Admission,

15 March 1891

Name of Patient,

Henry McNeill

REPORT—

Two months of progress in
patient's case. He is in fair
health & bodily condition.

Date of Examination,

16 March
1891

Only one Case shall be entered in each page.

Signature of Medical Officer, *Robert Burns*

REGISTER OF PHYSICAL CONDITION,
GLASGOW ROYAL ASYLUM, GARTNAVEL.

REGISTER OF PHYSICAL CONDITION,
GLASGOW ROYAL ASYLUM, GARTNAVEL.

Date of Examination, 16 March 1891

Date of Admission, 15 March 1891

Name of Patient, Henry In Dinnid

REPORT:—
 No marks of insanity on patient's body. He is in fair health & bodily condition.

Only one Case shall be entered in each page.
 Signature of Medical Officer, *Alfred Birkie*

REGISTER OF PHYSICAL CONDITION,
GLASGOW ROYAL ASYLUM, GARTNAVEL.

Date of Admission, 18 March 1891
 Name of Patient, Mary Jane Bell or Henderson or Hunter
 Date of Examination, 16 March 1891

For marks of fingers or
 patient's teeth, it is a fine
 small tooth, and

Signature of Medical Officer, *[Signature]*

REGISTER OF PHYSICAL CONDITION,
GLASGOW ROYAL ASYLUM, GARTNAVEL.

Date of Admission, 26th March 1891
 Name of Patient, Mary Jane Bell or Henderson or Hunter
 Date of Examination, 28 March 1891

REPORT:-

27th March 1891
 Bodily condition good.
 No marks on person except a slight
 scratch on the knee which might
 have been caused by a slight knock.
 Condition ✓

Only one Case shall be entered in each page.

Signature of Medical Officer, *Mary Jane Robinson*

REGISTER OF PHYSICAL CONDITION,
GLASGOW ROYAL ASYLUM, GARTNAVEL.

Date of Admission: 27th March 1891
 Name of Patient: Mary Ann Bell
 REPORT: Physical condition good.
 The marks on her arms were a result of blistering on the 1st of March 1891.
 She has been cured of a cold.

REGISTER OF PHYSICAL CONDITION,
GLASGOW ROYAL ASYLUM, GARTNAVEL.

Date of Admission: 27 March 1891.
 Date of Examination: 28 March 1891.
 Name of Patient: John Turnbull.
 REPORT:—
 Patient has an irritable surface on the back of his neck the result of blistering. There is a boil on each wrist.
 Otherwise he is in fair bodily health & condition.

Only one Case shall be entered in each page.
 Signature of Medical Officer, A. Charles Brodie.

REGISTER OF PHYSICAL CONDITION,
GLASGOW ROYAL ASYLUM, GARTNAVEL.

Date of Admission,
27 March 1891

Date of Examination,
28 March 1891

Name of Patient,
John Gourlay

REPORT—
Patient has an unbroken surface
on the back & has been the
victim of beating. There is a
hole on each side.
Obtains his food from
his relatives.

Signature of Medical Officer,
Abraham Brodie

REGISTER OF PHYSICAL CONDITION,
GLASGOW ROYAL ASYLUM, GARTNAVEL.

Date of Examination,
29 March
1891

Date of Admission,
28 March 1891

Name of Patient,
John Gourlay

REPORT—
No marks of injury on patient's
body. His face & neck are covered
with an old standing acne eruption.
He is in fair bodily health
& condition.

Only one Case shall be entered in each page.
Signature of Medical Officer, Abraham Brodie

REGISTER OF PHYSICAL CONDITION.
GLASGOW ROYAL ASYLUM, GARTNAVEL.

Date of Admission
28 March 1891

Name of Patient
John Gordon

Date of Examination
29 March 1891

Remarks
Patient appears to be in good health. No signs of insanity. Slight anemia.

Signature of Medical Officer

REGISTER OF PHYSICAL CONDITION.
GLASGOW ROYAL ASYLUM, GARTNAVEL.

Date of Examination

Date of Admission
29th March 1891

Name of Patient
Henry Newman Smith

30th March 1891

REPORT—
Bodily condition fairly good
Appearance rather anæmic.
No marks on person.

✓

Only one Case shall be entered in each page.

Signature of Medical Officer, Harry A. Robinson

REGISTER OF PHYSICAL CONDITION,
GLASGOW ROYAL ASYLUM, GARTNAVEL.

Date of Admission, 30th March 1891
 Name of Patient, Mary Thomas Smith
 REPORT
 Bodily condition fairly good
 No marks on person.

Signature of Medical Officer, *Harold Robinson*

REGISTER OF PHYSICAL CONDITION,
GLASGOW ROYAL ASYLUM, GARTNAVEL.

Date of Admission, 30th March 1891
 Name of Patient, David Carlawie, Voluntary
 REPORT:—
 30th March
 Bodily condition good.
 No marks on person.
 health condition. There are
 no marks of injury on the
 body.

Only one Case shall be entered in each page.
 Signature of Medical Officer, *Harold Robinson*

REGISTER OF PHYSICAL CONDITION,
GLASGOW ROYAL ASYLUM, GARTNAVEL.

Date of Admission
30th March 1891

Name of Patient
Anna Rose

REPORT
Patient is in fair bodily health condition. There are no marks of injury on her body.

Date of Examination
31st March

Signature of Medical Officer
A. Charles Christie

REGISTER OF PHYSICAL CONDITION,
GLASGOW ROYAL ASYLUM, GARTNAVEL.

Date of Admission
30th March 1891

Name of Patient
Anna Rose

REPORT
Patient is in fair bodily health condition. There are no marks of injury on her body.

Date of Examination
31st March

Only one Case shall be entered in each page.

Signature of Medical Officer, A. Charles Christie

REGISTER OF PHYSICAL CONDITION.
GLASGOW ROYAL ASYLUM, GARTNAVEL.

Date of Admission, 30 June 1891
Name of Patient, Emma Rose
Date of Examination, 31 June
REPORT
I think in fair health
with moderate nervous
tension
✓

Only one Case shall be entered in each page.
Signature of Medical Officer, *Robert Paterson*

REGISTER OF PHYSICAL CONDITION.
GLASGOW ROYAL ASYLUM, GARTNAVEL.

Date of Admission, 2nd April 1891
Date of Examination, 2nd April 1891
Name of Patient, Ella Mary Macfarlane
REPORT—
Bodily condition pretty
good. One eye is blind from the
effect of lime thrown at her when
five years of age. No marks
of bruises on person.
✓

Only one Case shall be entered in each page.
Signature of Medical Officer, *Harry W. Robinson*

REGISTER OF PHYSICAL CONDITION,
GLASGOW ROYAL ASYLUM, GARTNAVEL.

Date of Admission
6 April 1891
Name of Patient
Miss Mary Macdonald
REPORT—
6 April 1891
No marks of injury on body.
Patient in fair bodily health.
Condition
No marks of injury on body.
Patient in fair bodily health.
Condition

Signature of Medical Officer
W. J. [illegible]

REGISTER OF PHYSICAL CONDITION,
GLASGOW ROYAL ASYLUM, GARTNAVEL.

Date of Admission
6 April 1891
Name of Patient
Isabella Helen [illegible]
REPORT—
7 April 1891
No marks of injury on body.
Patient in fair bodily health.
Condition
No marks of injury on body.
Patient in fair bodily health.
Condition

Signature of Medical Officer
A. Charles [illegible]

REGISTER OF PHYSICAL CONDITION,
GLASGOW ROYAL ASYLUM, GARTNAVEL.

Date of Admission
1 April 1891

Name of Patient
James Allan

REPORT
1 April 1891

No marks of injury on body
Patient is of fair build
No marks of injury on body

Signature of Medical Officer

REGISTER OF PHYSICAL CONDITION,
GLASGOW ROYAL ASYLUM, GARTNAVEL.

Date of Admission
8 April 1891

Name of Patient
Joseph Kerr (voluntary)

REPORT
9 April 1891

No marks of injury on body
Patient is of fair build & in fairly
good health save for a few
bronchitic rales at the base of
his lungs

Only one Case shall be entered in each page.
Signature of Medical Officer, A. Charles Brodie.

REGISTER OF PHYSICAL CONDITION.
GLASGOW ROYAL ASYLUM, GARTNAVEL.

Date of Admission
10 April 1891

Name of Patient
James Kippen Alston

REPORT—
There is an incised wound, now
on just fast healed, on the front of
patient's throat: this has been from
two to three inches in extent.
Patient's general health & bodily
condition are very indifferent.

Signature of Medical Officer, *R. Charles Brodie*

REGISTER OF PHYSICAL CONDITION.
GLASGOW ROYAL ASYLUM, GARTNAVEL.

Date of Examination
10 April
1891.

Date of Admission
9 April 1891

Name of Patient
James Kippen Alston.

REPORT—
There is an incised wound, now
on just fast healed, on the front of
patient's throat: this has been from
two to three inches in extent.
Patient's general health & bodily
condition are very indifferent.

Signature of Medical Officer, *R. Charles Brodie*

Only one Case shall be entered in each page.

REGISTER OF PHYSICAL CONDITION.
GLASGOW ROYAL ASYLUM, GARTNAVEL.

Date of Admission, 7 April 1891
Name of Patient, James Taylor
REPORT

There is no evidence of any
marks of injury on the body
of the patient. Bodily health
condition very indifferent.

Signature of Medical Officer, [Signature]

REGISTER OF PHYSICAL CONDITION.
GLASGOW ROYAL ASYLUM, GARTNAVEL.

Date of Examination, 11 April 1891
Date of Admission, 10 April 1891
Name of Patient, James Smith

REPORT:—
No marks of injury on pa-
tient's body. Bodily health &
condition very indifferent.

Only one Case shall be entered in each page.
Signature of Medical Officer, A. Charles Burns

REGISTER OF PHYSICAL CONDITION,
GLASGOW ROYAL ASYLUM, GARTNAVEL.

Date of Admission, 10 April 1891
 Name of Patient, Miss [unclear]
 Date of Examination, 11 April 1891

REPORT—
 The patient appears to be
 in a low state of health & bodily
 condition is indifferent.

Signature of Medical Officer, [unclear]

REGISTER OF PHYSICAL CONDITION,
GLASGOW ROYAL ASYLUM, GARTNAVEL.

Date of Admission, 16 April 1891
 Name of Patient, Elizabeth Chalmer & Baird
 Date of Examination, 16 April 1891

REPORT—
 Several small bruises on
 both arms.
 Patient is in a low state of
 health & bodily condition indifferent.

Signature of Medical Officer, A. Charles Brodie

REGISTER OF PHYSICAL CONDITION,
GLASGOW ROYAL ASYLUM, GARTNAVEL.

Date of Admission: 18 April 1871
 Name of Patient: Margaret Brown
 Date of Examination: 19 April 1871
 REPORT:—
 No marks of injury on body.
 Patient is in very poor bodily health, thin pale emaciated person.

Signature of Medical Officer, R. Charles Bowie

REGISTER OF PHYSICAL CONDITION,
GLASGOW ROYAL ASYLUM, GARTNAVEL.

Date of Admission: 18 April 1871
 Name of Patient: Jane Brown
 Date of Examination: 19 April 1871
 REPORT:—
 No marks of injury on body.
 Patient is in very poor bodily health, thin pale emaciated person.

Only one Case shall be entered in each page.
 Signature of Medical Officer, R. Charles Bowie

REGISTER OF PHYSICAL CONDITION,
GLASGOW ROYAL ASYLUM, GARTNAVEL.

Date of Admission, 18th April 1881

Date of Examination, 19th April 1881

REPORT:-
The patient is in very poor health, no marks of violence on her person.

Signature of Medical Officer, James R. Dowd

REGISTER OF PHYSICAL CONDITION,
GLASGOW ROYAL ASYLUM, GARTNAVEL.

Date of Examination, 22nd April

Date of Admission, 20th April 1881

Name of Patient, Mrs. Forrest & Dove

REPORT:-
In very poor physical health, no marks of violence on her person.

✓

Only one Case shall be entered in each page.

Signature of Medical Officer, James R. Dowd

REGISTER OF PHYSICAL CONDITION,
GLASGOW ROYAL ASYLUM, GARTNAVEL.

Date of Admission
Name of Patient
REPORT

[Faint handwritten notes, including "In poor physical health" and "On her left forearm is a small scar"]

Only one Case shall be entered in each page.

Signature of Medical Officer

REGISTER OF PHYSICAL CONDITION,
GLASGOW ROYAL ASYLUM, GARTNAVEL.

Date of Admission, 21st April 91
Date of Examination, 23rd April
Name of Patient, Jane Waddell or Little
REPORT:-
In poor physical health.
On her left forearm is a small
scar and on her left foot there
is a slight subcutaneous discolouration.

Only one Case shall be entered in each page.

Signature of Medical Officer, *[Signature]*

REGISTER OF PHYSICAL CONDITION.
GLASGOW ROYAL ASYLUM, GARTNAVEL.

Date of Admission: 27th April 1851
 Name of Patient: 2344 April
 REPORT: In poor physical health. On her left forearm is a small scar and on her left foot there is a slight excoriation.

Signature of Medical Officer: James R. Oswald

REGISTER OF PHYSICAL CONDITION.
GLASGOW ROYAL ASYLUM, GARTNAVEL.

Date of Admission: 27th April 1851
 Date of Examination: 26th April 1851
 Name of Patient: Mary Ann McDougall
 REPORT: In fairly good bodily health and condition and with no marks of violence on her person.

Signature of Medical Officer: James R. Oswald

REGISTER OF PHYSICAL CONDITION,
GLASGOW ROYAL ASYLUM, GARTNAVEL.

Date of Admission: 29th Oct 1871
 Name of Patient: Mary Ann MacDonnell
 Date of Examination: 40th Dec
 REPORT: In fairly good bodily health and condition and well as usual of nature on her person.

Signature of Medical Officer: James R. Cowan

REGISTER OF PHYSICAL CONDITION,
GLASGOW ROYAL ASYLUM, GARTNAVEL.

Date of Admission: 24th April 1871
 Date of Examination: 26th April
 Name of Patient: Martha Young
 REPORT: In good physical health tho' slightly anaemic and with no marks of violence on her person. Her lower leg is a scabrous as result of an accident seen some seven years ago.

Only one Case shall be entered in each page.
 Signature of Medical Officer: Andrew R. Cowan

REGISTER OF PHYSICAL CONDITION.
GLASGOW ROYAL ASYLUM, GARTNAVEL.

Date of Examination. 29th April 1851
Name of Patient. Maria Young
REPORT—
The patient is a female of about 40 years of age. She is of a fair complexion and is well developed. Her general health is good. Her pulse is regular and of moderate force. Her respiration is free and clear. Her bowels are regular. Her diet is good. Her mind is clear and she is able to perform her ordinary duties. There is no evidence of insanity or other mental disorder.

Signature of Medical Officer, James R. Oswald

REGISTER OF PHYSICAL CONDITION.
GLASGOW ROYAL ASYLUM, GARTNAVEL.

Date of Admission. 29th April 1851
Date of Examination. 30th April
Name of Patient. Francis Conly.
REPORT—
His bodily condition is good and his thoracic and abdominal viscera sound. On his right lower leg is a cicatrix the result of an accident sustained some years ago.

Only one Case shall be entered in each page.
Signature of Medical Officer, James R. Oswald M.D.

REGISTER OF PHYSICAL CONDITION,
GLASGOW ROYAL ASYLUM, GARTNAVEL.

Date of Admission: 24th April 1891
 Name of Patient: James Colly
 Date of Examination: 30th April 1891
 REPORT:—
 His bodily condition is good and his mental condition is unimpaired. He is a native of Glasgow and has been in the Asylum since the 24th April 1891.

Signature of Medical Officer: James R. Oswald
Only one Case shall be entered in each page.

REGISTER OF PHYSICAL CONDITION,
GLASGOW ROYAL ASYLUM, GARTNAVEL.

Date of Admission: 24th April 1891
 Name of Patient: Isabella Brown-Lyle & McDougall
 Date of Examination: 30th April 1891
 REPORT:—
 In good bodily health with no marks of violence on her person.

Signature of Medical Officer: James R. Oswald
Only one Case shall be entered in each page.

REGISTER OF PHYSICAL CONDITION.
GLASGOW ROYAL ASYLUM, GARTNAVEL.

Date of Admission
17th April 1881

Name of Patient
Miss M. M. M.

REPORT—
Very indifferently nourished
and with evidence of premature
senility. No marks of violence
on her person.

Signature of Medical Officer
James R. Oswald

Only one Case shall be entered in each page.

REGISTER OF PHYSICAL CONDITION.
GLASGOW ROYAL ASYLUM, GARTNAVEL.

Date of Admission
2nd May 1881

Date of Examination
3rd May

Name of Patient
Jane Micear Silson

REPORT—
Very indifferently nourished
and with evidence of premature
senility. No marks of violence
on her person.

Signature of Medical Officer
James R. Oswald

Only one Case shall be entered in each page.

REGISTER OF PHYSICAL CONDITION,
GLASGOW ROYAL ASYLUM, GARTNAVEL.

2nd May 1911

131 May

REPORT—
Very well, but some
of the symptoms of
mania are present.
She is very
excitable and
irritable.

James R. Coward

REGISTER OF PHYSICAL CONDITION,
GLASGOW ROYAL ASYLUM, GARTNAVEL.

Date of Admission, *6th May 1911*

Date of Examination, *6th May*

Name of Patient, *Agnes Brownie or Hawley.*

REPORT—
in poor bodily health, being
thin and anaemic. On her thighs
are 3 or 4 black markings evidently
caused by violence previous to
her admission

James R. Coward

REGISTER OF PHYSICAL CONDITION.
GLASGOW ROYAL ASYLUM, GARTNAVEL.

Date of Admission
1st May 1851

Name of Patient
John Brown

REPORT—
The patient is a man of about 30 years of age, of a fair complexion, and of a healthy appearance. He is of a medium height, and is well proportioned. His mind is clear, and he is capable of performing ordinary manual labour. He is temperate in his habits, and is a native of Glasgow.

Signature of Medical Officer
James R. Gordon

REGISTER OF PHYSICAL CONDITION.
GLASGOW ROYAL ASYLUM, GARTNAVEL.

Date of Admission
Tuesday, May 15th 1851

Date of Examination
May 15th 1851

Name of Patient
William Barron

REPORT—
Full and good looking, of healthy appearance, except for an eruptive state of skin of neck & face. No marks of disease. Testicles enlarged, small & soft.

Only one Case shall be entered in each page.
Signature of Medical Officer, P. H. Anderson

REGISTER OF PHYSICAL CONDITION.
GLASGOW ROYAL ASYLUM, GARTNAVEL.

Date of Admission
Date of Examination
Name of Patient
REPORT -

Faint handwritten notes, including "Faintly..." and "Faintly..."

Signature of Medical Officer

REGISTER OF PHYSICAL CONDITION.
GLASGOW ROYAL ASYLUM, GARTNAVEL.

Date of Admission, *May 17th 1871*
Date of Examination, *May 18th 1871*
Name of Patient, *Barbara Craig Gordon*
REPORT - *Female - aged 35 years - well nourished, with no indication of local disease - Confined eight weeks ago. Numerous bruises on both arms, chest, thighs & legs. Several of her front teeth are wanting - the right jaw is considerably swollen & bruised.*

Only one Case shall be entered in each page.
Signature of Medical Officer, *R. M. Gordon*

REGISTER OF PHYSICAL CONDITION,
GLASGOW ROYAL ASYLUM, GARTNAVEL.

Date of Admission: *May 17 1891*
 Name of Patient: *Robertson, David James*
 Date of Examination: *May 17 1891*
 REPORT: *Found good to good - and somewhat
 with an indication of lung disease.
 (Lungs) right side of the human body
 in the same state as left side.
 heart of the first part of the coronary artery
 has a markedly smaller diameter.*

Signature of Medical Officer: *[Signature]*

REGISTER OF PHYSICAL CONDITION,
GLASGOW ROYAL ASYLUM, GARTNAVEL.

Date of Admission: *20th May 1891*
 Name of Patient: *Marion Grant*
Rachel Hay.
 Date of Examination: *21st May*
 REPORT: *This patient is admitted yesterday
 a well nourished young
 woman in good bodily health, except a
 suspicion of disease in the left apex
 pneumonia.
 no marks of cruetism on her
 person.
 some slight elevation of the temperature
 at night - but otherwise very
 healthy and well of body.*

Signature of Medical Officer: *Lavinia R. Cowan*

Only one Case shall be entered in each page.

REGISTER OF PHYSICAL CONDITION,
GLASGOW ROYAL ASYLUM, GARTNAVEL.

Date of Admission, 20th May 1891.
Name of Patient, Rachel Grant.
REPORT: A case recorded having been in good health, but in the last few days the patient has been in a state of extreme debility, & emaciation is most marked. There is some slight irritation of the skin in the gluteal region. But otherwise no lesions are marked of bruising or injury.

Signature of Medical Officer, J. B. Thomson.

REGISTER OF PHYSICAL CONDITION,
GLASGOW ROYAL ASYLUM, GARTNAVEL.

Date of Admission, May 28th 1891.
Date of Examination, May 24th 1891.
Name of Patient, Margaret Grant.
REPORT: This patient was admitted yesterday in a state of great exhaustion after a long journey. She was exceedingly cold & weak. On examination no disease is detected in the organs. But her condition is one of extreme debility, & emaciation is most marked. There is some slight irritation of the skin in the gluteal region. But otherwise no lesions are marked of bruising or injury.

Signature of Medical Officer, J. B. Thomson.

REGISTER OF PHYSICAL CONDITION.
GLASGOW ROYAL ASYLUM, GARTNAVEL.

Date of Admission: 23rd May 1891
 Name of Patient: Jane Boyd
 Date of Examination: 25th May
 REPORT: In indifferent health, and much excited. On her left foot is a large laceration the result of an accident sustained before admission.

REGISTER OF PHYSICAL CONDITION.
GLASGOW ROYAL ASYLUM, GARTNAVEL.

Date of Admission: 23rd May 1891
 Name of Patient: Jane Boyd
 Date of Examination: 25th May
 REPORT: In indifferent health, and much excited. On her left foot is a large laceration the result of an accident sustained before admission.

Only one Case shall be entered in each page.

Signature of Medical Officer,

Lance P. Oswald

REGISTER OF PHYSICAL CONDITION.
GLASGOW ROYAL ASYLUM, GARTNAVEL.

Date of Admission, 23rd March 1881.
Name of Patient, Anne Boyd.
REPORT: In good bodily health, and with no marks of violence on her person.

Signature of Medical Officer, James A. Cowan.

REGISTER OF PHYSICAL CONDITION.
GLASGOW ROYAL ASYLUM, GARTNAVEL.

Date of Admission, 1st June.
Date of Examination, 2nd June.
Name of Patient, Helen Jane Bell.
Voluntary.
REPORT: In good bodily health, and with no marks of violence on her person.

Only one Case shall be entered in each page.
Signature of Medical Officer, James R. Dewar.
M.B.

REGISTER OF PHYSICAL CONDITION.
GLASGOW ROYAL ASYLUM, GARTNAVEL.

[Faint handwritten notes, possibly bleed-through from the reverse side of the page.]

[Faint signature and text at the bottom of the page.]

REGISTER OF PHYSICAL CONDITION.
GLASGOW ROYAL ASYLUM, GARTNAVEL.

Date of Admission, *June 3rd 1891*

Date of Examination, *June 5th 1891*

Name of Patient, *James Moffat*

REPORT:— *An elderly man, of spare habit of body, not looking strong & has been gradually failing lately. No external evidence of disease & no marks on his person of injury or violence.*

Only one Case shall be entered in each page.

Signature of Medical Officer, *[Signature]*

REGISTER OF PHYSICAL CONDITION.
GLASGOW ROYAL ASYLUM, GARTNAVEL.

Date of Admission June 2nd 1891

Name of Patient James Coffey

Date of Examination June 2nd 1891

REPORT—
The patient is well nourished and in
fair health. There are no
marks of injury on his person.

✓

Signature of Medical Officer
[Signature]

REGISTER OF PHYSICAL CONDITION.
GLASGOW ROYAL ASYLUM, GARTNAVEL.

Date of Admission June 6th 1891

Date of Examination June 6th

Name of Patient Francis H. Brown-Denson

REPORT—
Patient is well nourished and in
fair health. There are no
marks of injury on his person.

✓

Only one Case shall be entered in each page.

Signature of Medical Officer

[Signature]

REGISTER OF PHYSICAL CONDITION.
GLASGOW ROYAL ASYLUM, GARTNAVEL.

Date of Admission *June 7 1891*
Name of Patient *Rose Amelia Lunday*
Name of Doctor *J. G. ...*

REPORT
*Brought in bones hand & foot
with only slight bruises on her
wrists, ankles & thighs. Bodily con-
dition good.*

Signature of Medical Officer *[Signature]*

REGISTER OF PHYSICAL CONDITION.
GLASGOW ROYAL ASYLUM, GARTNAVEL.

Date of Examination *8th June.*
Date of Admission *7th June '91*
Name of Patient *Rose Amelia Lunday*

REPORT
*Brought in bones hand & foot
with only slight bruises on her
wrists, ankles & thighs. Bodily con-
dition good.*

Only one Case shall be entered in each page.
Signature of Medical Officer *Louise R. Oswald M.B.*

REGISTER OF PHYSICAL CONDITION.
GLASGOW ROYAL ASYLUM, GARTNAVEL.

Mr. James D. [unclear]
Age 60 years
Admitted [unclear]
Report: In fair bodily health condition -
but signs of cardiac weakness on
examination. No marks of injury
or violence on his person.

James D. [unclear]
MR.

REGISTER OF PHYSICAL CONDITION.
GLASGOW ROYAL ASYLUM, GARTNAVEL.

Date of Admission, *June 10th 1891*
 Date of Examination, *June 10th 1891*
 Name of Patient, *Robert [unclear] - 60 years*
 REPORT: *In fair bodily health condition -*
but signs of cardiac weakness on
examination. No marks of injury
or violence on his person.

Only one Case shall be entered in each page.
 Signature of Medical Officer, *[Signature]*

REGISTER OF PHYSICAL CONDITION,
GLASGOW ROYAL ASYLUM, GARTNAVEL.

Date of Admission, June 10th 1881
 Name of Patient, Agnes Lind & Lawson
 Date of Examination, June 11th 1881
 REPORT:— Bodily condition indifferent.
 No indication of any organic disease.
 Blotches on her hands, and a bruise
 over the back of the right hand.
 Her feet are slightly swollen & reddened
 round the ankles, suggesting irritation possibly
 from straps.
 No other indications of insanity her person.

REGISTER OF PHYSICAL CONDITION,
GLASGOW ROYAL ASYLUM, GARTNAVEL.

Date of Admission, June 10th
 Date of Examination, June 11th
 Name of Patient, Agnes Lind & Lawson
 REPORT:— Bodily condition indifferent.
 No indication of any organic disease.
 Blotches on her hands, and a bruise
 over the back of the right hand.
 Her feet are slightly swollen & reddened
 round the ankles, suggesting irritation possibly
 from straps.
 No other indications of insanity her person.

Only one Case shall be entered in each page.

Signature of Medical Officer,

R. B. Thomson

REGISTER OF PHYSICAL CONDITION,
GLASGOW ROYAL ASYLUM, GARTNAVEL.

Date of Admission June 10th
 Name of Patient Johnnie
 Date of Examination June 11th
 REPORT:—
 The condition of the patient is
 similar to the last, and a
 few more days of rest
 will be sufficient to
 bring the patient to
 a normal state.
 No further treatment
 required.

Signature of Medical Officer
Only one Case shall be entered in each page.

REGISTER OF PHYSICAL CONDITION,
GLASGOW ROYAL ASYLUM, GARTNAVEL.

Date of Admission June 11th 1887
 Date of Examination June 12th 1887
 Name of Patient Francis Fleming - 18

REPORT:—
 This patient is in very poor bodily
 condition, pale & thin.
 There are no marks of injury or violence
 on his person.

Signature of Medical Officer, R. A. Henderson.
Only one Case shall be entered in each page.

REGISTER OF PHYSICAL CONDITION.
GLASGOW ROYAL ASYLUM, GARTNAVEL.

Date of Admission, June 11th 1891
 Name of Patient, James Hutchison
 Date of Examination, June 15th 1891
 REPORT:—
 The patient is in good health
 and is free from all
 signs of insanity.

Signature of Medical Officer, *[Signature]*

REGISTER OF PHYSICAL CONDITION.
GLASGOW ROYAL ASYLUM, GARTNAVEL.

Date of Admission, 13th June 1891
 Date of Examination, 16th June
 Name of Patient, William Hutchison
 REPORT:—
 In very indifferent health
 No marks of violence on his person.
 No insanity on his person.

Signature of Medical Officer, *J. A. Crowe*

REGISTER OF PHYSICAL CONDITION.
GLASGOW ROYAL ASYLUM, GARTNAVEL.

Date of Admission 13th June 1881
 Name of Patient William Johnson
 Date of Examination 12th June
 REPORT—
 No marks of violence on the person
 in any of the organs
 of the body.

Signature of Medical Officer
 James A. Cowan

REGISTER OF PHYSICAL CONDITION.
GLASGOW ROYAL ASYLUM, GARTNAVEL.

Date of Admission 16th June
 Date of Examination 16th June
 Name of Patient Thomas Arnott
 REPORT—
 an old man of 77 with many
 evidences of senility and with physical
 signs in his lungs & heart indicative
 of serious structural changes in these
 organs. No bruising on his person.
 Having jumped out of a window
 history of fall cannot be detected but
 his spine has acquired some rigidity
 the body cast, of good form.

Only one Case shall be entered in each page.

Signature of Medical Officer James A. Cowan

REGISTER OF PHYSICAL CONDITION.
GLASGOW ROYAL ASYLUM, GARTNAVEL.

Date of Admission: 16th June
Name of Patient: Mrs. [illegible]
REPORT:—
on 16th June 1891
[The text is mirrored and largely illegible due to bleed-through from the reverse side of the page.]

Signature of Medical Officer: [illegible]

REGISTER OF PHYSICAL CONDITION.
GLASGOW ROYAL ASYLUM, GARTNAVEL.

Date of Admission: 16th June
Date of Examination: 16th June
Name of Patient: Teresa King, Beau
REPORT:—
a young woman of 22. The
right side of her body is badly crushed
especially the right trochanter, the outer
right malleolus & the outside of the right thigh
& leg. These are the consequence of her
having jumped out of a window. Actual
fracture of bones cannot be detected but
her spine has received some slight injury.
Her bodily condition is fairly good.
✓

Only one Case shall be entered in each page.
Signature of Medical Officer: Andrew D. Oswald

REGISTER OF PHYSICAL CONDITION,
GLASGOW ROYAL ASYLUM, GARTNAVEL.

Date of Admission 18th June
Name of Patient James King
REPORT:
The patient is a man of 35 years of age, of fair complexion, and is well developed. He has a good deal of hair on his head and chest. His eyes are blue, and his nose is straight. His ears are of the ordinary size. His mouth is well formed, and his teeth are good. His tongue is clean, and his pulse is regular. His respiration is free, and his bowels are regular. He has no special symptoms, and is in good health. He is a native of Glasgow, and has been in the asylum for some time. He is a good worker, and is well liked by the other patients. He is a native of Glasgow, and has been in the asylum for some time. He is a good worker, and is well liked by the other patients.

Signature of Medical Officer, James K. Brown

REGISTER OF PHYSICAL CONDITION,
GLASGOW ROYAL ASYLUM, GARTNAVEL.

Date of Admission 16th June 1891
Date of Examination 17th June
Name of Patient James King
REPORT:-
In good bodily condition a slight superficial ulcer over the left shin. No other marks of violence on his person of grave cardiac disease.

Only one Case shall be entered in each page.
Signature of Medical Officer, James K. Brown

REGISTER OF PHYSICAL CONDITION.
GLASGOW ROYAL ASYLUM, GARTNAVEL.

Date of Admission: 16th June 1871
 Name of Patient: James Smith
 Date of Examination: 17th June
 REPORT:—
 In good health, a slight
 enlargement of the left ventricle of
 the heart, and a small amount of
 fluid in the pericardium.
 The lungs are clear, and the
 action of the heart is normal.
 The patient is in good health,
 and is able to perform his
 ordinary duties.

Signature of Medical Officer: James G. Dewar

REGISTER OF PHYSICAL CONDITION.
GLASGOW ROYAL ASYLUM, GARTNAVEL.

Date of Admission: 18th June
 Date of Examination: 19th June
 Name of Patient: James Smith
 REPORT:—
 Body is well nourished
 and there are no bruises
 on his person. Distinct evidence
 of grave cardiac disease.

Signature of Medical Officer: James G. Dewar

Only one Case shall be entered in each page.

REGISTER OF PHYSICAL CONDITION.
GLASGOW ROYAL ASYLUM, GARTNAVEL.

Date of Admission: 20th June
 Name of Patient: James Smith
 Date of Examination: 27th June
 REPORT—
 Body is well nourished
 and there are no
 signs of disease
 in any of the
 organs of the
 body.

Signature of Medical Officer: James R. Oswald

REGISTER OF PHYSICAL CONDITION.
GLASGOW ROYAL ASYLUM, GARTNAVEL.

Date of Admission: 20th June
 Date of Examination: 27th June
 Name of Patient: Robert Wickie
 REPORT—
 an imbecile in fairly good
 bodily health. No
 no marks on his
 body.

Only one Case shall be entered in each page.
 Signature of Medical Officer: James R. Oswald

REGISTER OF PHYSICAL CONDITION.
GLASGOW ROYAL ASYLUM, GARTNAVEL.

Date of Admission, 20 June
 Name of Patient, John
 Date of Examination, 22 June
 REPORT:—
 Patient looks
 and intellect is fairly good
 good weight
 no tumor on
 chest

Signature of Medical Officer, *James R. Oswald*

REGISTER OF PHYSICAL CONDITION.
GLASGOW ROYAL ASYLUM, GARTNAVEL.

Date of Admission, 20 June
 Date of Examination, 22 June
 Name of Patient, *Eliz Buik or Patrick*

REPORT:—
 In very indifferent health
 a superficial bruise over the
 left tibia. No other bruises
 Is an epileptic

Only one Case shall be entered in each page.

Signature of Medical Officer, *James R. Oswald*

REGISTER OF PHYSICAL CONDITION,
GLASGOW ROYAL ASYLUM, GARTNAVEL.

Date of Admission, 20th June
 Date of Examination, 22nd June
 Name of Patient, Miss [unclear]
 REPORT:— [unclear]
 [unclear]
 [unclear]
 [unclear]
 [unclear]
 [unclear]

Signature of Medical Officer, [unclear]

REGISTER OF PHYSICAL CONDITION,
GLASGOW ROYAL ASYLUM, GARTNAVEL.

Date of Admission, June 21st 1897
 Date of Examination, June 22nd 1897
 Name of Patient, Miss Putter or Daughey.
 REPORT:— Body condition rather poor -
 skin & subcutaneous tissues & muscles
 all normal & soft.
 Slight bruise over the lower part of right
 forearm, posteriorly.
 Signs of recent acute disease in the left
 pleura - [unclear]
 on [unclear]

Only one Case shall be entered in each page.
 Signature of Medical Officer, J. P. Adamson.

REGISTER OF PHYSICAL CONDITION.
GLASGOW ROYAL ASYLUM, GARTNAVEL.

Date of Admission June 21st 1891
 Name of Patient Mrs. [unclear]
 Date of Examination June 25th 1891
 REPORT -
 [Faint handwritten medical notes, including 'Pulse 100', 'Temp 99.6', 'Respiration 20', 'Blood pressure 110/70', 'Spleen enlarged', 'Liver enlarged', 'No other lesions on her person']

Signature of Medical Officer [unclear]

REGISTER OF PHYSICAL CONDITION.
GLASGOW ROYAL ASYLUM, GARTNAVEL.

Date of Admission 24th June
 Date of Examination 25th June
 Name of Patient Mary Loftus

REPORT -
 a woman over 70 years of age and with very marked senile changes in many organs. She is spare & anaemic. A slight crease on right palm. No other lesions on her person.

Only one Case shall be entered in each page.
 Signature of Medical Officer, Louise R. O'Connell M.D.

REGISTER OF PHYSICAL CONDITION,
GLASGOW ROYAL ASYLUM, GARTNAVEL.

Date of Admission: 24th June 1891
 Name of Patient: Charles Morrison
 REPORT -
 A woman over 70 years of age who with marked cerebral changes in many organs. She is there I presume a slight degree of senile dementia or other disease of the brain.

Only one Case shall be entered in each page.
 Signature of Medical Officer: James R. D. Craig

REGISTER OF PHYSICAL CONDITION,
GLASGOW ROYAL ASYLUM, GARTNAVEL.

Date of Admission: June 25th 1891
 Date of Examination: June 26th 1891
 Name of Patient: Charles Morrison.
 REPORT - Patient is in good condition & general health.
 There are no marks of injury or violence about his person. The nape of his neck is covered with a pustular eruption, evidently from the action of some Counter-irritant.

Only one Case shall be entered in each page.
 Signature of Medical Officer: R. A. Anderson

REGISTER OF PHYSICAL CONDITION,
GLASGOW ROYAL ASYLUM, GARTNAVEL.

Date of Admission, June 22, 1891
Name of Patient, Charles Johnson
REPORT:— Patient is in good condition & appears well. He has no signs of insanity or other mental disorder. He is contented & industrious. He is well fitted for the work of a common laborer.

Signature of Medical Officer, *[Signature]*

REGISTER OF PHYSICAL CONDITION,
GLASGOW ROYAL ASYLUM, GARTNAVEL.

Date of Admission, June 22, 1891
Date of Examination, June 23, 1891
Name of Patient, William MacLellan
REPORT:— Patient is in good condition & appears well. He has no signs of insanity or other mental disorder. He is contented & industrious. He is well fitted for the work of a common laborer.

Only one Case shall be entered in each page.
Signature of Medical Officer, *[Signature]*

REGISTER OF PHYSICAL CONDITION,
GLASGOW ROYAL ASYLUM, GARTNAVEL.

[Faint, illegible handwriting in the left column of the register page.]

REGISTER OF PHYSICAL CONDITION,
GLASGOW ROYAL ASYLUM, GARTNAVEL.

Date of Admission, *June 26th 1891*

Date of Examination, *June 27th 1891*

Name of Patient, *Mr. Angus Nicol Leitch or Young*

REPORT:— *Physical condition unaltered & rather improved & healthy.*
No marks of injury or violence & has
no scars generally seen free from disease.
Brain - on post mortem - the left
lobe being found to have undergone
change in its structure.

Only one Case shall be entered in each page.

Signature of Medical Officer, *A. J. Thomson.*

REGISTER OF PHYSICAL CONDITION.
GLASGOW ROYAL ASYLUM, GARTNAVEL.

June 20 1891
Dr. J. M. ...
REPORT: ...

[Signature]
 Signature of Medical Officer

REGISTER OF PHYSICAL CONDITION.
GLASGOW ROYAL ASYLUM, GARTNAVEL.

Date of Admission, *July 3rd 1891*
 Date of Examination, *July 4th 1891*
 Name of Patient, *Agnes Barty*
 REPORT: *In rather poor bodily condition -*
thin & un healthy -
No marks of injury or violence upon
her.
Viscera - seem fairly healthy - ⁴the
left apex of lung has some suspicious
signs on examination.

Only one Case shall be entered in each page.
 Signature of Medical Officer, *R. D. Macdonald*

REGISTER OF PHYSICAL CONDITION,
GLASGOW ROYAL ASYLUM, GARTNAVEL.

Date of Admission, July 2, 1891

Name of Patient, James Brown
REPORT:—
The patient is a well-developed man, with a good deal of adipose tissue. His countenance is somewhat morose. He is a native of Glasgow, and has been in the asylum since his admission on July 2, 1891.

Date of Examination, July 9, 1891

REGISTER OF PHYSICAL CONDITION,
GLASGOW ROYAL ASYLUM, GARTNAVEL.

Date of Admission, 8th July 1891

Date of Examination, July 9th 1891

Name of Patient, Mary Brown

REPORT:—
In good bodily health and with no marks of violence on her person.

✓

Signature of Medical Officer, J. M. [illegible]

Only one Case shall be entered in each page.
Signature of Medical Officer, James R. Coward

REGISTER OF PHYSICAL CONDITION.
 GLASGOW ROYAL ASYLUM, GARTNAVEL.

Date of Admission, 18th July 1891
 Name of Patient, James Brown
 Date of Examination, 18th July 1891
 REPORT:—
 The patient is a middle-aged man, of fair complexion, and is in good health. He has no marks of disease on his person.

Signature of Medical Officer, James R. Brown

REGISTER OF PHYSICAL CONDITION.
 GLASGOW ROYAL ASYLUM, GARTNAVEL.

Date of Admission, 18th July 1891
 Date of Examination, 18th July 1891
 Name of Patient, John Ross
 REPORT:—
 Of shabby habit but in fairly good bodily health. No marks of disease on his person.

Only one Case shall be entered in each page.
 Signature of Medical Officer, James R. Brown

REGISTER OF PHYSICAL CONDITION,
GLASGOW ROYAL ASYLUM, GARTNAVEL.

Date of Admission

Number of Inmates

Name of Inmate

REPORT

Only one Case shall be entered in each page.

Signature of Medical Officer

REGISTER OF PHYSICAL CONDITION,
GLASGOW ROYAL ASYLUM, GARTNAVEL.

Date of Admission, 9th July 1891

Date of Examination

10th July

Name of Patient

John Ross.

REPORT

Of shave habit but in
fairly good bodily health. No marks of
Violence on his person.

✓

Only one Case shall be entered in each page.

Signature of Medical Officer, Lauder R. Oswald

REGISTER OF PHYSICAL CONDITION.
GLASGOW ROYAL ASYLUM, GARTNAVEL.

Date of Admission, 17th April 1891

Date of Examination, 10th July

Name of Patient, John Ross

REPORT: - In fairly good body health & condition. No marks of violence or injury on his person. There are signs of some cardio-vascular degeneration found on examination - not far advanced.

Signature of Medical Officer, James R. ...

REGISTER OF PHYSICAL CONDITION.

GLASGOW ROYAL ASYLUM, GARTNAVEL.

Date of Admission, July 16th 1891

Date of Examination, July 15th 1891

Name of Patient, John Lawson - 54 years.

REPORT: - In fairly good body health & condition. No marks of violence or injury on his person. There are signs of some cardio-vascular degeneration found on examination - not far advanced.

Signature of Medical Officer, R. ...

Only one Case shall be entered in each page.

REGISTER OF PHYSICAL CONDITION,
GLASGOW ROYAL ASYLUM, GARTNAVEL.

Date of Admission, 14th 1871
 Date of Examination, 15th 1871
 Name of Patient, J. M. M.
 REPORT - In good health & condition -
 No marks of injury or violence about
 his person.

Signature of Medical Officer, R. A. Adams

REGISTER OF PHYSICAL CONDITION,
GLASGOW ROYAL ASYLUM, GARTNAVEL.

Date of Admission, 14th 1871
 Date of Examination, 15th 1871
 Name of Patient, Robert M. Farlow.
 REPORT - In good health & condition -
 No marks of injury or violence about
 his person.

Only one Case shall be entered in each page.
 Signature of Medical Officer, R. A. Adams

REGISTER OF PHYSICAL CONDITION.
GLASGOW ROYAL ASYLUM, GARTNAVEL.

[Faint handwritten notes and signatures, including a signature that appears to be "Dr. ..."]

REGISTER OF PHYSICAL CONDITION.
GLASGOW ROYAL ASYLUM, GARTNAVEL.

Date of Examination, 16th July 1891

Date of Admission, July 15th 1891.

Name of Patient, Agnes Mc-Heckie, 28.

REPORT— Admitted ~~to-day~~ ^{yesterday} in a semi-stuporose condition. She is anaemic and badly nourished. Her tongue is dry & coated & her alimentary canal generally out of order. No bruises on her person.

Only one Case shall be entered in each page.

Signature of Medical Officer, *James R. Oswald*

REGISTER OF PHYSICAL CONDITION,
GLASGOW ROYAL ASYLUM, GARTNAVEL.

Date of Admission, July 15th 1881.
Name of Patient, Miss Mc Leish, 28.
REPORT -
Physical condition, etc. is unimpaired.
and easily recoverable. The tongue is
but coated & has elementary course
partially out of view.
Person

Signature of Medical Officer, James R. Cowan

REGISTER OF PHYSICAL CONDITION,
GLASGOW ROYAL ASYLUM, GARTNAVEL.

Date of Admission, 17th July
Date of Examination, 18th July.
Name of Patient, Margaret Little
REPORT -
precise
a physical examination on
account of her restlessness is
well nigh impossible. There are no
marks of violence on her person
but she is very badly nourished

Only one Case shall be entered in each page.
Signature of Medical Officer, James R. Cowan

REGISTER OF PHYSICAL CONDITION,
GLASGOW ROYAL ASYLUM, GARTNAVEL.

Date of Admission, 17th July.

Name of Patient, Glasgow Ladies

Date of Examination, 17th July.

REPORT—
 In good health and with no
 marks of violence on her person
 save a very slight bruise on the
 right leg of her right knee joint, with
 thickening and some swelling.

Signature of Medical Officer, James R. Oswald

REGISTER OF PHYSICAL CONDITION,
GLASGOW ROYAL ASYLUM, GARTNAVEL.

Date of Admission, 22nd July.

Name of Patient, Grace McCallum or Gordon.

Date of Examination, 23rd July.

REPORT—
 In good health and with no
 marks of violence on her person
 save a very slight bruise on the
 right leg of her right knee joint, with
 thickening and some swelling.

Signature of Medical Officer, James R. Oswald

REGISTER OF PHYSICAL CONDITION,
GLASGOW ROYAL ASYLUM, GARTNAVEL.

Date of Admission, 28th July.
Name of Patient, James Mackenzie
REPORT:— This patient is in fair health and condition. There are no marks of violence on his person but there are evidences of some old disease of his right knee joint, with thickening and some creaking.

Signature of Medical Officer, James Mackenzie

REGISTER OF PHYSICAL CONDITION,
GLASGOW ROYAL ASYLUM, GARTNAVEL.

Date of Admission, 28th July.
Date of Examination, 29th July.
Name of Patient, William Huskie
REPORT:— This patient is in fair health and condition. There are no marks of violence on his person but there are evidences of some old disease of his right knee joint, with thickening and some creaking.

Only one Case shall be entered in each page.
Signature of Medical Officer, William A. Parker.

REGISTER OF PHYSICAL CONDITION,
GLASGOW ROYAL ASYLUM, GARTNAVEL.

Date of Admission, 28th July
Name of Patient, William Mackenzie
REPORT:—
The patient is in fair health and
there are no marks of insanity
in his person but there are evidences of some
depression of his mind, with
thickening and some weakness.

Signature of Medical Officer, William A. Parker

REGISTER OF PHYSICAL CONDITION,
GLASGOW ROYAL ASYLUM, GARTNAVEL.

Date of Admission, July 29th 1891.
Date of Examination, August 7th
Name of Patient, Jessie MacLaren
REPORT:—
This patient is in a weak state
of health being only recently convalescent from
a severe attack of measles. There is some
slight bronchitis and she suffers from
some difficulty in micturating. There are
no signs of violence on her person.

Only one Case shall be entered in each page.
Signature of Medical Officer, William A. Parker

REGISTER OF PHYSICAL CONDITION,
GLASGOW ROYAL ASYLUM, GARTNAVEL.

Date of Admission
1891
Name of Patient
James McEwan

REPORT— This patient is in a weak state of health, being very nervous and has a severe attack of mania a few days ago. He is suffering from slight locomotor ataxia and there are some difficulties in handwriting. The degree of weakness in his person.

Signature of Medical Officer
W. McEwan

REGISTER OF PHYSICAL CONDITION,
GLASGOW ROYAL ASYLUM, GARTNAVEL.

Date of Admission, July 31st 1891
Date of Examination, August 7th 1891
Name of Patient, John Baird, 42 years

REPORT— In feeble bodily health, & poor condition. Has suffered from a chronic widespread nervous disease for years. The marks of injury & violence on his person.



Only one Case shall be entered in each page.
Signature of Medical Officer, R. D. Henderson

REGISTER OF PHYSICAL CONDITION.
GLASGOW ROYAL ASYLUM, GARTNAVEL.

1871
 Date of Admission, *July 24th*
 Name of Patient, *John Gordon 44 years*
 REPORT - *In full health & fine condition - has suffered from a strain of the right arm & has been unable to perform his usual work since the 15th of August 1871.*

Date of Examination, *Aug 5th 1871*

Signature of Medical Officer, *R. D. Thomson*

REGISTER OF PHYSICAL CONDITION.
GLASGOW ROYAL ASYLUM, GARTNAVEL.

Date of Admission, *August 4th 1871*
 Name of Patient, *William Peter Logan 41.*

REPORT - *This gentleman is in very good health & condition - has been thin. No marks of injury or disease noticed about his person. The result of former disease. His general health seems to be good.*

Date of Examination, *August 5th 1871*

Only one Case shall be entered in each page.
 Signature of Medical Officer, *R. D. Thomson*

REGISTER OF PHYSICAL CONDITION.
GLASGOW ROYAL ASYLUM, GARTNAVEL.

Handwritten notes, including names and dates, mostly illegible due to bleed-through from the reverse side.

Signature of Medical Officer

REGISTER OF PHYSICAL CONDITION.
GLASGOW ROYAL ASYLUM, GARTNAVEL.

Date of Admission, *August 7th 1871*
Date of Examination, *August 9th 1871*

Name of Patient, *William Alexander*
REPORT— *This patient is of powerful build and stout habit of body. There are no marks of recent injury or accident upon him, tho he bears several old scars, the result of previous accidents. His general health seems to be fairly good.*

✓

Only one Case shall be entered in each page.
Signature of Medical Officer, *P. H. Thomson*

REGISTER OF PHYSICAL CONDITION,
GLASGOW ROYAL ASYLUM, GARTNAVEL.

Date of Admission, August 26, 1891.

Date of Examination,

August 27, 1891.

Name of Patient,

Johnnie Thomson.

REPORT—
The patient is a young man of about 25 years of age, of fair complexion, and of average height. He is well developed, and has a good deal of muscle. His mind is clear, and he is able to give a good account of his illness. He has been in the hospital for some time, and has been treated with various remedies. He is now recovering, and is able to walk about the ward.

Signature of Medical Officer, *[Signature]*

REGISTER OF PHYSICAL CONDITION,
GLASGOW ROYAL ASYLUM, GARTNAVEL.

Date of Admission,

Monday, Aug. 10, 1891.

Date of Examination,

August 13, 1891.

Name of Patient,

Joseph Dalziel (Voluntary)

REPORT—

There are no signs of violence about patient. There is however marked cardiac irregularity, and some slight V.S. aortic murmur. There is also some slight chronic bronchitis.

Only one Case shall be entered in each page.

Signature of Medical Officer,

W. A. Carter

REGISTER OF PHYSICAL CONDITION.
GLASGOW ROYAL ASYLUM, GARTNAVEL.

Date of Admission

Date of Examination

Name of Patient

REPORT:-

There are no marks of violence on this patient's person. She appears in fair general bodily health, though thin, there being nothing materially wrong with either heart or lungs. Chronic bronchitis and her heart sounds are very weak and soft. She has an old abscess healed on her right leg.

Signature of Medical Officer, *W. Walker*

REGISTER OF PHYSICAL CONDITION.
GLASGOW ROYAL ASYLUM, GARTNAVEL.

Date of Admission, August. 13. 91

Date of Examination, August. 13. 91.

Name of Patient, Margaret Campbell or Buchanan.

REPORT:-

There are no marks of violence on this patient's person. She appears in fair general bodily health, though thin, there being nothing materially wrong with either heart or lungs. Chronic bronchitis and her heart sounds are very weak and soft. She has an old abscess healed on her right leg.

Signature of Medical Officer, *W. Walker*

REGISTER OF PHYSICAL CONDITION,
GLASGOW ROYAL ASYLUM, GARTNAVEL.

Date of Admission, Aug. 17 1891
 Name of Patient, William Wright
 Date of Examination, Aug. 18th / 91
 Name of Doctor, James R. Oswald
 REPORT:—
 Patient is a big fleshy ruddy faced man. There are no evidences of injury or bruising about his body. but he suffers from Chronic Bronchitis and his heart sounds are very weak and soft. He has an old ulcer healed on his right leg.

Signature of Medical Officer, James R. Oswald

REGISTER OF PHYSICAL CONDITION,
GLASGOW ROYAL ASYLUM, GARTNAVEL.

Date of Admission, Aug. 17th 1891.
 Name of Patient, William Wright.
 REPORT:—
 Patient is a big fleshy ruddy faced man. There are no evidences of injury or bruising about his body. but he suffers from Chronic Bronchitis and his heart sounds are very weak and soft. He has an old ulcer healed on his right leg.

Only one Case shall be entered in each page.
 Signature of Medical Officer, James R. Oswald

REGISTER OF PHYSICAL CONDITION.
GLASGOW ROYAL ASYLUM, GARTNAVEL.

Date of Admission, Aug. 17th 1871.
Name of Patient, William Wright.
Date of Examination, Aug. 18th 1871.
REPORT—
Patient is a tall, slender, fair man, with no evidence of insanity or any other mental disorder. He has an elevated temperature and his heart sounds are very weak and soft. He has an elevated pulse and his weight is about 140 lbs.

James R. Oswald
Medical Officer

REGISTER OF PHYSICAL CONDITION.
GLASGOW ROYAL ASYLUM, GARTNAVEL.

Date of Admission, August 27th 1871.
Date of Examination, 20th Aug.
Name of Patient, John Reid.
REPORT—
Patient is voluntary & seems in good health. There are no bruises on his person.

Signature of Medical Officer, James R. Oswald
M.D.

REGISTER OF PHYSICAL CONDITION.
 GLASGOW ROYAL ASYLUM, GARTNAVEL.

Date of Admission, *Sept 27 1871*

Name of Patient, *James Allan*

Date of Examination, *Sept 27 1871*

REPORT:—
 The patient is of fair height and
 well formed. He is of middle age
 and is reported to be a constant abstemious
 teetotaler. His mind is clear
 and he is in the habit of doing his
 work to the best advantage.

Signature of Medical Officer, *[Signature]*

REGISTER OF PHYSICAL CONDITION.
 GLASGOW ROYAL ASYLUM, GARTNAVEL.

Date of Admission, *24 Sept 71*

Name of Patient, *William Bruce Logan*

Date of Examination, *Sept 27 1871*

REPORT:—
 Patient is generally well
 dressed in body, and has
 been as usual in the asylum
 on the previous

Only one Case shall be entered in each page.
 Signature of Medical Officer, *[Signature]*

REGISTER OF PHYSICAL CONDITION.
 GLASGOW ROYAL ASYLUM, GARTNAVEL.

[Faint, illegible handwriting in the left column of the register page.]

Signature of Medical Officer

REGISTER OF PHYSICAL CONDITION.
 GLASGOW ROYAL ASYLUM, GARTNAVEL.

Date of Admission *4th Sept 71*
 Date of Examination *5th Sept*
 Name of Patient *William Bruce Logan*
 REPORT— *Patient is considerably re-duced in bodily condⁿ but there are no traces to be observed on his person.*

✓

Only one Case shall be entered in each page.
 Signature of Medical Officer *James R. Bruce M.D.*

REGISTER OF PHYSICAL CONDITION.
GLASGOW ROYAL ASYLUM, GARTNAVEL.

Date of Admission: 17th Sept 1891
 Name of Patient: William Gibson
 Date of Examination: 24th Sept 1891
 REPORT: - Patient is considerably im-
 proved in bodily condition. His
 mind is much improved & he shows
 a fair amount of interest in his
 work.

Signature of Medical Officer, J. P. Thomson
 1891

REGISTER OF PHYSICAL CONDITION.
GLASGOW ROYAL ASYLUM, GARTNAVEL.

Date of Admission: Sept 6th 1891
 Date of Examination: Sept 7th 1891
 Name of Patient: Thomas Robertson
 REPORT: - This patient is in fairly good
 bodily health & his various organs seem
 sound. There are no marks of injury
 or violence about his person.

Only one Case shall be entered in each page.
 Signature of Medical Officer, J. P. Thomson

REGISTER OF PHYSICAL CONDITION.
 GLASGOW ROYAL ASYLUM, GARTNAVEL.

Date of Admission *24th Sept 91*
 Name of Patient *James Robertson*

Date of Examination *24th Sept 91*

REPORT:—
*This patient is in fair good
 health with the usual signs of
 disease. The heart is normal
 in action and in force.*

Signature of Medical Officer *[Signature]*

REGISTER OF PHYSICAL CONDITION.
 GLASGOW ROYAL ASYLUM, GARTNAVEL.

Date of Admission *7th Sept 1891*

Date of Examination *8th Sept 91*

Name of Patient *George Buchanan Dickson*

REPORT:—
*Well nourished and of medium
 stature. Traces of old injuries on his
 body but no recent lacerations. Right
 lung weak.*

Only one Case shall be entered in each page.
 Signature of Medical Officer *Laurel R. Oswald*

REGISTER OF PHYSICAL CONDITION.
GLASGOW ROYAL ASYLUM, GARTNAVEL.

Date of Admission, 1st Sept 1891
Name of Patient, Miss M. M. M.
REPORT—
This morning was a session
of the committee on the
state of the asylum
and the
state of the
asylum.

Signature of Medical Officer, *Laurel R. Oswald*

REGISTER OF PHYSICAL CONDITION.
GLASGOW ROYAL ASYLUM, GARTNAVEL.

Date of Admission, 8th Sept 1891
Date of Examination, 9th Sept.
Name of Patient, Miss Rowan Drummond
REPORT—
Admitted yesterday in a
sub-acutely maniacal condition. Her
bodily cond. is one of inactivity.
There are no lesions on her person.

Only one Case shall be entered in each page.

Signature of Medical Officer, *Laurel R. Oswald*

REGISTER OF PHYSICAL CONDITION.
GLASGOW ROYAL ASYLUM, GARTNAVEL.

Date of Admission: 24 April 1871
 Name of Patient: Robert Bruce Cooper
 Date of Examination: 24 April 1871
 REPORT: The patient is frail & somewhat old. His muscular system is very feeble. There are no marks of injury or of violence about his person.
 J. H.
 Signature of Medical Officer: James R. Dowd

REGISTER OF PHYSICAL CONDITION.
GLASGOW ROYAL ASYLUM, GARTNAVEL.

Date of Admission: Sept. 7th 1871
 Name of Patient: Robert Bruce Cooper
 Date of Examination: Sept 8th 1871
 REPORT: The patient is frail & somewhat old. His muscular system is very feeble. There are no marks of injury or of violence about his person.
 J. H.
 Signature of Medical Officer: J. H. [Signature]

REGISTER OF PHYSICAL CONDITION,
GLASGOW ROYAL ASYLUM, GARTNAVEL.

Handwritten notes, including "REPORT" and "Name of Patient" fields.

Signature of Medical Officer

REGISTER OF PHYSICAL CONDITION,
GLASGOW ROYAL ASYLUM, GARTNAVEL.

Date of Admission, *Sept. 14th 1877*
Date of Examination, *Sept 15th 1877*

Name of Patient, *Mary Ann Murray of Fergalson*

REPORT:— *In rather poor bodily condition, being thin & pale. No symptoms of organic disease; no any marks of epilepsy or mania about her person.*

Checkmark

Only one Case shall be entered in each page.
Signature of Medical Officer, *[Signature]*

REGISTER OF PHYSICAL CONDITION.
GLASGOW ROYAL ASYLUM, GARTNAVEL.

Date of Admission, 24. 11. 1851

Name of Patient
REPORT—
The patient is a well developed man, in fair health, with no evidence of disease, except a cataract in the right eye, & a purpuric eruption on the thighs and legs.
No marks of bruising.

Signature of Medical Officer

REGISTER OF PHYSICAL CONDITION.
GLASGOW ROYAL ASYLUM, GARTNAVEL.

Date of Admission, Sept. 12th 1851

Date of Examination,

Sept. 15th 1851

Name of Patient, Samuel Dickinson Sheriff.

REPORT—
A well developed powerful man—
in fair health— with no evidence of
disease, except a cataract in the
right eye, & a purpuric eruption on
the thighs and legs.
No marks of bruising.

Only one Case shall be entered in each page.

Signature of Medical Officers

REGISTER OF PHYSICAL CONDITION,
GLASGOW ROYAL ASYLUM, GARTNAVEL.

Date of Admission, *Sept. 17th 1871*

Name of Patient, *James C. Gibson*

Date of Examination,

Sept. 17th 1871

REPORT—
It would be difficult to say whether the patient is in fair health. He is somewhat nervous and restless. He has a good deal of anxiety about his future prospects in life. He is a native of Glasgow and has been in the city of Glasgow for many years.

Signature of Medical Officer, *[Signature]*

REGISTER OF PHYSICAL CONDITION,
GLASGOW ROYAL ASYLUM, GARTNAVEL.

Date of Admission, *Sept. 17th 1871*

Date of Examination,

Sept. 18th 1871

Name of Patient, *Grace McCallum or Gordon*

REPORT—
An elderly lady in rather poor health. She mentions having an injury about her person which she has not had time to give a more detailed account of.

✓

Only one Case shall be entered in each page.
Signature of Medical Officer, *R. W. Anderson*

REGISTER OF PHYSICAL CONDITION.
GLASGOW ROYAL ASYLUM, GARTNAVEL.

Date of Admission, *Sept 17th 1871*

Name of Patient, *James McCallum or Simpson*

REPORT—
Very stout & fat in middle of face. Health good. No evidence of disease.

Date of Examination, *Sept 18th 1871*

Signature of Medical Officer, *[Signature]*

REGISTER OF PHYSICAL CONDITION.
GLASGOW ROYAL ASYLUM, GARTNAVEL.

Date of Admission, *Sept 17th 1871*

Date of Examination, *Sept 18th 1871*

Name of Patient, *Leone Mc Gregor or Anderson*

REPORT—
A stout & robust woman - not in a good state of health - and with a diseased varicose condition in her legs - which at one part threatens to form a varicose ulceration.

Only one Case shall be entered in each page.

Signature of Medical Officer, *[Signature]*

REGISTER OF PHYSICAL CONDITION,
GLASGOW ROYAL ASYLUM, GARTNAVEL.

Date of Admission, *Sept 24th 1891*
 Name of Patient, *James R. [unclear]*
 Date of Examination, *Sept 24th 1891*
 REPORT—
*James R. [unclear] is a
 middle aged man with a
 good state of health. He
 has no marks of lunacy or
 insanity about his person.*

Signature of Medical Officer, *[Signature]*

REGISTER OF PHYSICAL CONDITION,
GLASGOW ROYAL ASYLUM, GARTNAVEL.

Date of Admission, *Sept 25th 1891*
 Name of Patient, *Helena Wilson.*
 Date of Examination, *Sept 24th 1891*
 REPORT—
*An old and frail patient.
 Showing senile changes in many ways.
 There are no marks of lunacy or
 insanity about her person.*

Signature of Medical Officer, *R. Adams.*

REGISTER OF PHYSICAL CONDITION.
GLASGOW ROYAL ASYLUM, GARTNAVEL.

Date of Admission, *Sept 23rd 1871*

Date of Examination, *Sept 24th 1871*

Name of Patient, *John Baillie*

REPORT—

*On 24th Sept 1871
examined at Glasgow Asylum
and found to be sane
and free from disease
of any kind.*

J. D.

Signature of Medical Officer, *J. D.*

REGISTER OF PHYSICAL CONDITION.
GLASGOW ROYAL ASYLUM, GARTNAVEL.

Date of Admission, *Sept 23rd 1871*

Date of Examination, *Sept 24th 1871*

Name of Patient, *John Baillie*

REPORT— *A strong well made young man
with no evidence of disease about his
organs— and free from bruises or scars.*

✓

Only one Case shall be entered in each page.

Signature of Medical Officer, *J. D. Adamson*

REGISTER OF PHYSICAL CONDITION.
GLASGOW ROYAL ASYLUM, GARTNAVEL.

Date of Admission, 1871

Name of Patient, J. B. Miller

Date of Examination, 1871

REPORT—
I have seen the patient
and he is in good health
and his mind is clear.

Signature of Medical Officer

REGISTER OF PHYSICAL CONDITION.
GLASGOW ROYAL ASYLUM, GARTNAVEL.

Date of Admission, 26th Sep.

Date of Examination, 28th Sep.

Name of Patient, J. M. McEwan

REPORT—

The good bodily condition
with no marks of violence
on his person.
The patient is in good health
and his mind is clear.
He is in good health
and his mind is clear.

Only one Case shall be entered in each page.

Signature of Medical Officer, Lauree R. Oswald

REGISTER OF PHYSICAL CONDITION.
GLASGOW ROYAL ASYLUM, GARTNAVEL.

Date of Admission, 28 Sept. 1891
Name of Patient, John Murray

REPORT—
In good bodily health
with no marks of disease
on the face

Signature of Medical Officer, [illegible]

REGISTER OF PHYSICAL CONDITION.
GLASGOW ROYAL ASYLUM, GARTNAVEL.

Date of Examination, 28 Sept. 1891
Date of Admission, 28 Sept. 1891
Name of Patient, John Murray

REPORT— A well made man, in fair
condition & good bodily health. One or two
faint teeth are wanting - the right orbit
is severely bruised - There is an old
cicatrix on the posterior part of the vertex
of the skull - On the left forearm
there are one or two patches of thickened
& chronically inflamed skin.
He complains of other bruises received from
the Police - but no external marks
further than those noted are visible at present

Only one Case shall be entered in each page.
Signature of Medical Officer, R. P. Adams

REGISTER OF PHYSICAL CONDITION
GLASGOW ROYAL ASYLUM, GARTNAVEL.

Date of Admission, *22nd Sept 1871*

Date of Examination, *22nd Sept 1871*

REPORT—
The skull is well formed, in form
Condition of the skull is good. The
fontanelles are not enlarged. The
is normal. There is no
Condition of the anterior part of the
fontanelle. The top of the
skull is on the level of the
or abnormally enlarged. The
The condition of the brain is normal. The
the surface. The brain is normal.
The brain is normal.

Signature of Medical Officer, *[Signature]*

REGISTER OF PHYSICAL CONDITION,
GLASGOW ROYAL ASYLUM, GARTNAVEL.

Date of Admission, *Sept 30th 1871*

Date of Examination,

October 1st 1871

Name of Patient, *Elizabeth Paterson.*

REPORT—
A young girl of fairly moderate
development. Physical condition.
No signs of organic disease.
No marks of poisoning or other injuries.

Only one Case shall be entered in each page.

Signature of Medical Officer, *[Signature]*

REGISTER OF PHYSICAL CONDITION,
GLASGOW ROYAL ASYLUM, GARTNAVEL.

1871
Sept 20

Name of Patient, *Richard Paterson*

Date of Examination, *Oct 1st 1871*

REPORT—
*A fat, & full, looking man—
in poor condition & muscularly weak.
No marks of injury or bruising.
Over the lower extremities is scattered a
coffee stained eruption, & the veins in
both limbs tend to be varicose.*

Signature of Medical Officer

REGISTER OF PHYSICAL CONDITION,
GLASGOW ROYAL ASYLUM, GARTNAVEL.

Date of Admission, *Sept 20 1871*

Date of Examination,

Oct 1st 1871

Name of Patient, *Andrew Robertson*

REPORT—
*A fat, & full, looking man—
in poor condition & muscularly weak.
No marks of injury or bruising.
Over the lower extremities is scattered a
coffee stained eruption, & the veins in
both limbs tend to be varicose.*

✓

Only one Case shall be entered in each page.

Signature of Medical Officer

P. J. Thomson

REGISTER OF PHYSICAL CONDITION.
GLASGOW ROYAL ASYLUM, GARTNAVEL.

Date of Admission, *Jan 20th 1871*

Name of Patient, *Charles Morrison*

REPORT—
16 ft., 5 in. tall, weighing 140 lbs. in fair condition & somewhat weak. No marks of injury or disease. One the lower extremities is swollen & after several months, it is now in fair condition & the veins in the limbs are not enlarged.

Signature of Medical Officer, *[Signature]*

REGISTER OF PHYSICAL CONDITION.
GLASGOW ROYAL ASYLUM, GARTNAVEL.

Date of Examination, *Oct. 6th 1871*

Date of Admission, *October 4th 1871*

Name of Patient, *Charles Morrison - Voluntary*

REPORT—
A posthumous young man, in excellent health - very healthy. His marks of injury or disease about his person.

Only one Case shall be entered in each page.

Signature of Medical Officer, *[Signature]*

REGISTER OF PHYSICAL CONDITION.
GLASGOW ROYAL ASYLUM, GARTNAVEL.

Date of Admission, *Oct 7 1891*

Name of Patient, *Charles Morrison*
REPORT— *A fortnight ago came in with a slight fever. The next day a severe attack of delirium.*

Date of Examination, *Oct 8 1891*

Signature of Medical Officer, *[Signature]*

REGISTER OF PHYSICAL CONDITION.
GLASGOW ROYAL ASYLUM, GARTNAVEL.

Date of Admission, *Oct 7 1891*

Date of Examination, *Oct 8 1891*

Name of Patient, *Hester Annie McNeill*

REPORT— *This patient is about the "change of life" is somewhat out of health, anemic, & poorly nourished. No marks of injury or violence about her.*

Only one Case shall be entered in each page.
Signature of Medical Officer, *R. D. Morrison*

REGISTER OF PHYSICAL CONDITION,
GLASGOW ROYAL ASYLUM, GARTNAVEL.

Date of Admission *Oct 1st 1881*

Name of Patient *William James Stewart*

Date of Examination *Oct 8th 1881*

REPORT—
The patient is a well built young man, a considerable part of his childhood was spent in the country, and he has a slight curvature of the spine.

Signature of Medical Officer

REGISTER OF PHYSICAL CONDITION,
GLASGOW ROYAL ASYLUM, GARTNAVEL.

Date of Admission *Oct 8th 1881*

Date of Examination *Oct 9th 1881*

Name of Patient *William Taylor - Remond*

REPORT—
A well nourished fairly built young man. He has a deformity of the left leg, above the ankle, due to rickets in childhood. No marks of injury or accident upon his person.

Only one Case shall be entered in each page.

Signature of Medical Officer *R. F. Henderson*

REGISTER OF PHYSICAL CONDITION,
GLASGOW ROYAL ASYLUM, GARTNAVEL.

Date of Admission, 10th Oct. 1904

Age of Patient, 45
 Name of Patient, Isabella Douglas
 REPORT—
 Patient is sane and of fair intelligence. She has a fair complexion and is well developed. There are no marks of violence on her person.

Date of Examination, 15th Oct.

REGISTER OF PHYSICAL CONDITION,
GLASGOW ROYAL ASYLUM, GARTNAVEL.

Date of Admission, 14th Oct. 1904

Date of Examination, 15th Oct.

Name of Patient, Christina Morrison Craig

REPORT—
 Patient is sane and in fair bodily health & condition. Beyond a slight bruise on the right wrist there are no marks of violence on her person.

V

Signature of Medical Officer, A. J. [Signature]

Only one Case shall be entered in each page.

Signature of Medical Officer, Laurie R. Davies M.B.

REGISTER OF PHYSICAL CONDITION.
GLASGOW ROYAL ASYLUM, GARTNAVEL.

Date of Admission, 17th Oct 1891
 Name of Patient, Catherine Brett
 REPORT:— A rather spare, pale woman. in in different health.
 No marks of bruising or about her person

Signature of Medical Officer, J. A. Adams

REGISTER OF PHYSICAL CONDITION.
GLASGOW ROYAL ASYLUM, GARTNAVEL.

Date of Examination, Oct 18th 1891
 Name of Patient, Catherine Brett
 REPORT:— A rather spare, pale woman. in in different health.
 No marks of bruising or about her person

Signature of Medical Officer, J. A. Adams

REGISTER OF PHYSICAL CONDITION,
GLASGOW ROYAL ASYLUM, GARTNAVEL.

Date of Admission, *17th Oct 1891*

Name of Patient, *Catharine Scott*

REPORT:—
*A rather stout, fat
woman in no apparent
ill health.*

*The Medical Officer
has been*

Signature of Medical Officer, *[Signature]*

REGISTER OF PHYSICAL CONDITION,
GLASGOW ROYAL ASYLUM, GARTNAVEL.

Date of Admission, *Oct: 16th 1891*

Date of Examination, *Oct: 18th 1891*

Name of Patient, *Mary Hendry Caskie.*

REPORT:—
*A tall stout woman in
fair health. No marks of violence
about the person. No use
of any of the organs of
vision. No marks on
skin.*

Only one Case shall be entered in each page.
Signature of Medical Officer, *[Signature]*

REGISTER OF PHYSICAL CONDITION,
GLASGOW ROYAL ASYLUM, GARTNAVEL.

Date of Admission *Oct 1911*
 Name of Patient *Miss Mary Ann Coakley*
 Date of Examination *Oct 1911*
 REPORT—
*is tall after removal in
 fair health - no other features
 about the same -*

Signature of Medical Officer
[Signature]

REGISTER OF PHYSICAL CONDITION,
GLASGOW ROYAL ASYLUM, GARTNAVEL.

Date of Admission *19th Oct. 91*
 Date of Examination *20th Oct.*
 Name of Patient *William Cox Neville*

REPORT—
*In good bodily condition. On the
 arms & thighs are numerous ^{small} cicatrices
 the result of abscesses due to the use
 of hypodermic syringe injections of
 Cocaine. No other marks on in-
 person.*

Only one Case shall be entered in each page.
 Signature of Medical Officer *James R. Dewar*

REGISTER OF PHYSICAL CONDITION.
GLASGOW ROYAL ASYLUM, GARTNAVEL.

Date of Admission
14th Oct. '51

Name of Patient
William Cox
REPORT:
In good bodily condition
no signs of insanity
the result of absence due to the war
of sympathetic affection
no other marks on
him

Date of Examination
15th Oct.

Signature of Medical Officer
James R. Coward

REGISTER OF PHYSICAL CONDITION.
GLASGOW ROYAL ASYLUM, GARTNAVEL.

Date of Admission
14th Oct. '51

Date of Examination
20th Oct.

Name of Patient
Agnes Rankin or Strachan

REPORT:—
In good bodily condition
no soft & fibreless
no marks of
injury on her person.

Only one Case shall be entered in each page.

Signature of Medical Officer
Lauda R. Coward
M.B.

REGISTER OF PHYSICAL CONDITION.
GLASGOW ROYAL ASYLUM, GARTNAVEL.

Date of Admission: 24 Oct 1891
 Name of Patient: Miss Gordon
 REPORT: In good health & spirits. No marks of disease. No marks of disease.

Signature of Medical Officer: James A. Stewart

REGISTER OF PHYSICAL CONDITION.
GLASGOW ROYAL ASYLUM, GARTNAVEL.

Date of Examination: Oct 22nd 1891
 Date of Admission: Oct 2 1891
 Name of Patient: Sarah White
 REPORT: This woman, as far as her condition admits of examination at present, is in rather poor bodily health, but free from any active disease. There are marks of bruising on both legs a little below the knee, caused by straps, used at her home, to restrain her.

Only one Case shall be entered in each page.
 Signature of Medical Officer: R. D. Adams

REGISTER OF PHYSICAL CONDITION,
GLASGOW ROYAL ASYLUM, GARTNAVEL.

Date of Admission: *18th 1871*
 Name of Patient: *Black White*
 Date of Examination: *Oct 22 1871*

REPORT—
 The woman is fair in complexion, slender, and of average height. Her hair is dark, and her eyes are blue. She is apparently healthy, and has no marks of injury or violence on her person.

Signature of Medical Officer, *R. J. Thomson*

REGISTER OF PHYSICAL CONDITION,
GLASGOW ROYAL ASYLUM, GARTNAVEL.

Date of Admission: *22nd Oct. 1871*
 Name of Patient: *Annie Kenny*
 Date of Examination: *Oct 23rd 1871*

REPORT—
 A fairly well nourished girl, and free from bodily disease. Apparently - No marks of injury or violence on her person.

Only one Case shall be entered in each page.
 Signature of Medical Officer, *R. J. Thomson*

REGISTER OF PHYSICAL CONDITION,
GLASGOW ROYAL ASYLUM, GARTNAVEL.

Date of Admission, 22nd Oct 1871
 Name of Patient, *James Henry*
 Date of Examination, Oct 25th 1871
 REPORT—
*A faint red osseous spot
 on the front of the chest
 - the heart - the lungs -
 signs of organic disease*

Date of Discharge, _____
 Signature of Medical Officer, _____

REGISTER OF PHYSICAL CONDITION,
GLASGOW ROYAL ASYLUM, GARTNAVEL.

Date of Admission, 24th Oct 1871
 Date of Examination, Oct 25th 1871
 Name of Patient, *Margaret Graham & Browning*
 REPORT—
*This patient is a flabby soft and
 unhealthy looking woman, with a very soft
 small pulse - & evidence of cardiac
 degeneration. There is also emphysema
 of the lungs. Her condition was
 regarded as critical by her medical
 attendants outside and certainly her
 condition is a serious one.*

Only one Case shall be entered in each page.
 Signature of Medical Officer, *R. J. Anderson*

REGISTER OF PHYSICAL CONDITION
GLASGOW ROYAL ASYLUM, GARTNAVEL.

Date of Admission, 21st Oct 1891.
Name of Patient, Robert Brown of Glasgow.

REPORT—
The patient is a tall, thin, well built man. He is in good health and well developed. The heart is normal. The lungs are normal. The stomach is normal. The bowels are normal. The skin is normal. The eyes are normal. The ears are normal. The nose is normal. The throat is normal. The voice is normal. The patient is in good health and well developed.

Signature of Medical Officer, [Signature]

REGISTER OF PHYSICAL CONDITION,
GLASGOW ROYAL ASYLUM, GARTNAVEL.

Date of Examination, 21st Nov 1891.
Date of Admission, 31st Oct 1891.
Name of Patient, Walter Scott Lang.

REPORT—
He is in good health and well developed. There are no bruises on his body. He is in good health and well developed.

Signature of Medical Officer, [Signature]

Only one Case shall be entered in each page.

REGISTER OF PHYSICAL CONDITION.
GLASGOW ROYAL ASYLUM, GARTNAVEL.

Date of Admission
21st Nov 1871

Name of Patient
John Brown

REPORT
Patient is in good health and has no other marks of injury on his person.

Signature of Medical Officer, *James A. Stewart*

REGISTER OF PHYSICAL CONDITION.
GLASGOW ROYAL ASYLUM, GARTNAVEL.

Date of Admission, November 3rd 1871.

Date of Examination
November 4th 1871.

Name of Patient, *William Malcolm*

REPORT— Patient is in indifferent health. His muscles are stiff - he walks unsteadily. Over his knees are a few patches of Psoriasis, and over the left shin is an abrasion of recent date. No other marks of injury on his person.

Only one Case shall be entered in each page.
Signature of Medical Officer, *R. D. Henderson*

REGISTER OF PHYSICAL CONDITION.
GLASGOW ROYAL ASYLUM, GARTNAVEL.

Date of Admission, November 3rd 1871

Date of Examination, November 11th 1871

Name of Patient, William Jackson

REPORT— Patient is in excellent health. His bowels are soft. He walks well. There is no evidence of disease. The patient is an abject pauper. In the early part of his life...

Signature of Medical Officer, R. A. Henderson

REGISTER OF PHYSICAL CONDITION.
GLASGOW ROYAL ASYLUM, GARTNAVEL.

Date of Admission, November 3rd 1871

Date of Examination, Nov 11th 1871

Name of Patient, John Finlay Baird

REPORT— This patient seems to be in good bodily health and condition. He is free from injuries or bruises. His body is extensively affected by a papular eruption in places becoming pustular.

Only one Case shall be entered in each page.
Signature of Medical Officer, R. A. Henderson

REGISTER OF PHYSICAL CONDITION,
GLASGOW ROYAL ASYLUM, GARTNAVEL.

[Faint handwritten notes and signatures, including "Date of Admission" and "Name of Patient" fields.]

[Signature of Medical Officer]

REGISTER OF PHYSICAL CONDITION,
GLASGOW ROYAL ASYLUM, GARTNAVEL.

Date of Examination: 9th Nov.
Date of Admission: 8th Nov. 1891.
Name of Patient: James Watson

REPORT—
His bodily condition is good. No bruises, but his body is extensively affected by a papular eruption, in places becoming pustular.

✓

Only one Case shall be entered in each page.
Signature of Medical Officer, Launce R. Oswald M.B.

REGISTER OF PHYSICAL CONDITION,
GLASGOW ROYAL ASYLUM, GARTNAVEL.

Date of Admission 24 Nov 1891
Name of Patient James Walker
Date of Examination 17 Nov 1891
REPORT—
Her bodily condition is fair
and there are no marks of
violence on her person
in a popular eruption, in
these various parts
✓

Signature of Medical Officer, *James R. Oswald M.D.*

REGISTER OF PHYSICAL CONDITION,
GLASGOW ROYAL ASYLUM, GARTNAVEL.

Date of Admission 16th Nov 1891
Date of Examination 17th
Name of Patient, Margaret Scabam or Boyle.
REPORT—
Her bodily condition is fair
and there are no marks of
violence on her person
✓

Only one Case shall be entered in each page.
Signature of Medical Officer, *James R. Oswald M.D.*

REGISTER OF PHYSICAL CONDITION.
GLASGOW ROYAL ASYLUM, GARTNAVEL.

Date of Admission

Name of Patient

Date of Examination

REPORT
The body is in a state of
anæmia and exhaustion
with a very indignant bodily
condition. There are no marks
of violence on his person, but he
is anæmic and exhausted.

Signature of Medical Officer
James R. Cowan

REGISTER OF PHYSICAL CONDITION.
GLASGOW ROYAL ASYLUM, GARTNAVEL.

Date of Examination

Name of Patient

Date of Admission

28th

22nd Nov^r

James Arnold Thomson

REPORT

In a state of acute mania
and with a very indignant bodily
condition. There are no marks
of violence on his person, but he
is anæmic and exhausted.

Only one Case shall be entered in each page.

Signature of Medical Officer, James R. Cowan

REGISTER OF PHYSICAL CONDITION,
GLASGOW ROYAL ASYLUM, GARTNAVEL.

Date of Admission
20th Nov

Date of Examination
20th Nov

Name of Patient
James Donald Thomson

REPORT

In a state of acute mania
with a very intelligent history
of violence to his person, but no
evidence of insanity and excitable

Signature of Medical Officer
James A. Thomson

REGISTER OF PHYSICAL CONDITION,
GLASGOW ROYAL ASYLUM, GARTNAVEL.

Date of Examination
Nov 24th
1871

Date of Admission
Nov. 24th
1871

Name of Patient
John Blake

REPORT

A thin & unhealthy looking
young man - No marks of
injury or violence on his person.

✓

Only one Case shall be entered in each page.

Signature of Medical Officer,
R. F. Manson

REGISTER OF PHYSICAL CONDITION,
GLASGOW ROYAL ASYLUM, GARTNAVEL.

Jan 24th 1871
John Black
1791

At this ...
found ...
no ...

[Signature]
 Signature of Medical Officer

REGISTER OF PHYSICAL CONDITION,
GLASGOW ROYAL ASYLUM, GARTNAVEL.

Date of Admission, *Nov 25th 1871*
 Date of Examination, *Nov 26th 1871*
 Name of Patient, *David Lindsay. Voluntary*

REPORT— *At this unhealthy gentleman,*
very nervous, & reduced in physical power.
No actual disease. No any marks
of injury & influence.

[Signature]

Only one Case shall be entered in each page.
 Signature of Medical Officer, *R. D. Thomson*

REGISTER OF PHYSICAL CONDITION.
GLASGOW ROYAL ASYLUM, GARTNAVEL.

[Faint handwritten notes, possibly bleed-through from the reverse side of the page.]

REGISTER OF PHYSICAL CONDITION.
GLASGOW ROYAL ASYLUM, GARTNAVEL.

Date of Admission, *Nov: 26: 1897*
Date of Examination, *Nov. 26: 1897*
Name of Patient, *David McKean*

REPORT—
A tall, well-built, looking man. On the vertex of the head there are three recent wounds, not serious, which were self-inflicted - before admission here. No other marks of injury or violence. The right arm is also wounded - a laceration. No other marks of injury or violence.

Only one Case shall be entered in each page.
Signature of Medical Officer, *A. D. Henderson*

REGISTER OF PHYSICAL CONDITION.
GLASGOW ROYAL ASYLUM, GARTNAVEL.

Handwritten notes, including names and dates, mostly illegible due to bleed-through from the reverse side.

Signature of Medical Officer

REGISTER OF PHYSICAL CONDITION.
GLASGOW ROYAL ASYLUM, GARTNAVEL.

Date of Examination, *Nov 28th 1891*
Date of Admission, *November 27th 1891*
Name of Patient, *John Bonnie McNeill*

REPORT:— An *Irish* dissipated looking man. As far as examination can be made at present his internal viscera are healthy. On the inside of the left ankle & leg is a *bruised* inflamed area - spreading upwards. The right ankle is also *swollen* - a *disuse* *atrophy*. No other marks of injury about him.

Only one Case shall be entered in each page.
Signature of Medical Officer, *P. J. McNeill*

REGISTER OF PHYSICAL CONDITION.
GLASGOW ROYAL ASYLUM, GARTNAVEL.

[Faint handwritten notes, possibly bleed-through from the reverse side of the page. Some legible words include "No. 28", "1891", and "No. 30".]

[Faint signature and text at the bottom of the page, likely the signature of the Medical Officer.]

REGISTER OF PHYSICAL CONDITION.
GLASGOW ROYAL ASYLUM, GARTNAVEL.

Date of Admission, *Dec 2nd 1891*
 Date of Examination, *Nov 30th 1891*
 Name of Patient, *James Gordon.*

REPORT— *A dark complexioned man - thin
 & out of health - Marked pigeon-breast.
 Vigour appear to be healthy.
 No marks of injury about him*

Only one Case shall be entered in each page.
 Signature of Medical Officer, *R. A. Adams*

REGISTER OF PHYSICAL CONDITION,
GLASGOW ROYAL ASYLUM, GARTNAVEL.

[Faint, mostly illegible handwritten notes and signatures on the left page.]

[Faint signature and text at the bottom of the left page.]

REGISTER OF PHYSICAL CONDITION,
GLASGOW ROYAL ASYLUM, GARTNAVEL.

Date of Admission, Dec. 2nd 1891.
Date of Examination, Dec. 3rd 1891.
Name of Patient, James Maitland.
REPORT - A very frail old man - in poor health. He has some years ago sustained a fracture of the inner end of the right clavicle. No marks of recent injury or bruising to be found.

Only one Case shall be entered in each page.
Signature of Medical Officer, *[Signature]*

REGISTER OF PHYSICAL CONDITION,
GLASGOW ROYAL ASYLUM, GARTNAVEL.

Date of Admission, Dec 2nd 1891
Name of Patient, James Stewart
Date of Examination, Dec 3rd 1891
REPORT -
The patient is a man of fair
build. He is now 45 years of
age. He has a fracture of the
right clavicle. The right
arm is in a cast. The
left arm is free.

Signature of Medical Officer, J. A. Stewart

REGISTER OF PHYSICAL CONDITION,
GLASGOW ROYAL ASYLUM, GARTNAVEL.

Date of Admission, 7th Dec '91
Date of Examination, 8th Dec. 1891
Name of Patient, Alexander Fleming Anderson.
REPORT -
a boy of 15 years of age, thin
& indifferently nourished. No marks
of violence on his person, and no signs
of mental disease.
No marks of injury of violence
about his person.

Only one Case shall be entered in each page.
Signature of Medical Officer, James R. Oswald

REGISTER OF PHYSICAL CONDITION,
GLASGOW ROYAL ASYLUM, GARTNAVEL.

[Faint, mostly illegible handwritten notes and a large checkmark are visible on this page.]

[Faint signature and text at the bottom of the page.]

REGISTER OF PHYSICAL CONDITION,
GLASGOW ROYAL ASYLUM, GARTNAVEL.

Date of Admission, *Dec. 12th 1891.*

Date of Examination, *Dec. 13th 1891.*

Name of Patient, *Robert Stevens.*

REPORT— *This patient is of rather small build. He is thin and out of condition. Fairly sound as regards internal organs, tho' there is suspicion of spinal disease. No marks of injury or violence about his person.*

[A large checkmark is visible on the right side of the page.]

Only one Case shall be entered in each page.
Signature of Medical Officer, *J. P. Thomson.*

REGISTER OF PHYSICAL CONDITION.
GLASGOW ROYAL ASYLUM, GARTNAVEL.

Date of Admission, Dec 12th 1871
 Name of Patient, Robert Stewart
 Date of Examination, Dec 13th 1871
 REPORT—
 This patient is of rather small build. He is the subject of chronic insanity, his mind is entirely vacant. He has no memory of events, and is unable to give any account of his past life.

Signature of Medical Officer, [Signature]

REGISTER OF PHYSICAL CONDITION.
GLASGOW ROYAL ASYLUM, GARTNAVEL.

Date of Admission, 12th Dec. 1871
 Name of Patient, Elizabeth Pattison or arrol.
 Date of Examination, 14th Dec.
 REPORT—
 In inefficient health. Very jaundiced & chlorotic looking. There are no marks of violence on her person.

Only one Case shall be entered in each page.
 Signature of Medical Officer, Luise R. Oswald

REGISTER OF PHYSICAL CONDITION.
GLASGOW ROYAL ASYLUM, GARTNAVEL.

Date of Admission
17th Dec 1841

Name of Patient
Francis Fleming

REPORT—
Patient is in good bodily
condition tho' somewhat anaemic
There are no marks
of violence on his person

✓

Signature of Medical Officer
James R. Bruce

REGISTER OF PHYSICAL CONDITION.
GLASGOW ROYAL ASYLUM, GARTNAVEL.

Date of Admission
16th Dec. 1841.

Date of Examination
17th Dec.

Name of Patient
Francis Fleming

REPORT—
Patient is in good bodily
condition tho' somewhat anaemic
There are no marks
of violence on his person

✓

Only one case shall be entered in each page.

Signature of Medical Officer
James R. Bruce
M.D.

REGISTER OF PHYSICAL CONDITION.
GLASGOW ROYAL ASYLUM, GARTNAVEL.

Date of Admission, 14th Dec. 1871.
Name of Patient, Frances Fleming.
Date of Examination, 14th Dec.
REPORT—
Patient is in good health.
No evidence of disease or injury.
No other marks of violence on her person.

Signature of Medical Officer, James G. Brown.

REGISTER OF PHYSICAL CONDITION.
GLASGOW ROYAL ASYLUM, GARTNAVEL.

Date of Admission, 14th Dec.
Date of Examination, 20th Dec.
Name of Patient, Agnes McGee or Fraser.
REPORT—
Physical examination of throat & larynx reveals no evidence of disease. There is a slight emuse on her nose caused by a fall.
No other marks of violence on her person.

Only one Case shall be entered in each page.
Signature of Medical Officer, James R. Oswald.

REGISTER OF PHYSICAL CONDITION.
GLASGOW ROYAL ASYLUM, GARTNAVEL.

Date of Admission, 26th Dec.

Date of Examination, 26th Dec.

REPORT—
In fairly good bodily condition
but flabby & soft. On both upper arms
are bruises, but not of any extent
in nature. Bodily condition good.

Signature of Medical Officer, *James R. Brown*

REGISTER OF PHYSICAL CONDITION.
GLASGOW ROYAL ASYLUM, GARTNAVEL.

Date of Admission, 25th Dec. 1891

Date of Examination, 26th Dec.

Name of Patient, Annie Baxter or Craig

REPORT—
In fairly good bodily condition
but flabby & soft. On both upper arms
are bruises, but not of any extent
in nature. Bodily condition good.

Signature of Medical Officer, *Randall R. Brown*

Only one Case shall be entered in each page.

REGISTER OF PHYSICAL CONDITION,
GLASGOW ROYAL ASYLUM, GARTNAVEL.

30th Dec. 1891
Miss Helen Baird
30th Dec.
REPORT
in family for several years
but history of soft
we cannot but not of any extent

30th Dec. 1891

REGISTER OF PHYSICAL CONDITION,
GLASGOW ROYAL ASYLUM, GARTNAVEL.

30th Dec.
30th Dec. 1891
Miss Helen Baird
REPORT
an imbecile girl woman
showing evidence of arrested development
of one side. On her forehead there
is a lesion. Bodily condition good.

Only one Case shall be entered in each page.
 Signature of Medical Officer, *Laurel R. Oswald*
M.D.

REGISTER OF PHYSICAL CONDITION,
GLASGOW ROYAL ASYLUM, GARTNAVEL.

Date of Admission: 30th Dec 1891
 Name of Patient: Jessie Bonie Chechran
 REPORT: In fair bodily condition - without marks of injury or bruising. Any exact physical examination is impossible, owing to her excited state.

Signature of Medical Officer, J. M. [illegible]

REGISTER OF PHYSICAL CONDITION,
GLASGOW ROYAL ASYLUM, GARTNAVEL.

Date of Admission: Jan. 1st 1892
 Date of Examination: Jan 2nd
 Name of Patient: Jessie Bonie Chechran
 or Bonnie Glover
 REPORT: In fair bodily condition - without marks of injury or bruising. Any exact physical examination is impossible, owing to her excited state.

Only one Case shall be entered in each page.
 Signature of Medical Officer, R. D. Manson.

REGISTER OF PHYSICAL CONDITION.
GLASGOW ROYAL ASYLUM, GARTNAVEL.

Date of Admission: Jan 1892
 Name of Patient: James James
 Date of Examination: Jan 21
 REPORT—
 He has good constitution
 and good physical condition
 is intelligent, and to be
 credited with
 ✓

Signature of Medical Officer: *[Signature]*

REGISTER OF PHYSICAL CONDITION.
GLASGOW ROYAL ASYLUM, GARTNAVEL.

Date of Admission: 8th Jan. 1892.
 Date of Examination: 9th January.
 Name of Patient: Ralph Ewing

REPORT—
 In good bodily condition, but
 prematurely aged. On the ~~left~~ right side
 of the forehead is a large scar, of blue
 colour the result of a successful gunshot
 wound. — as an uneducated
 man, he is unable to read or write
 this being one of his chief
 defects. He is a man of
 good character, and is
 of good temper, and is
 of good habits, and is
 of good constitution.

Only one case shall be entered in each page.

Signature of Medical Officer: *Lauder R. Oswald*

REGISTER OF PHYSICAL CONDITION.
GLASGOW ROYAL ASYLUM, GARTNAVEL.

[Faint, mostly illegible handwritten notes in the left column of the right page.]

[Faint signature and text at the bottom of the left page.]

REGISTER OF PHYSICAL CONDITION.
GLASGOW ROYAL ASYLUM, GARTNAVEL.

Date of Examination. *9th Jan. 1892.*
Date of Admission. *8th Jan. 1892.*
Name of Patient. *Peter Madden.*

REPORT—
an old, feeble, but restless, man
bedridden on account of one hip
joint being useless either from
fracture or dislocation — on his
legs & buttocks are numerous
marks, sustained before admission,
this falling out of bed. On his
wrists & fore-arms are bruises, caused
by bands with which his hands were
confined

Only one case shall be entered in each page.
Signature of Medical Officer, *James R. Cowan*

REGISTER OF PHYSICAL CONDITION.
GLASGOW ROYAL ASYLUM, GARTNAVEL.

Date of Admission, 4th Jan 1872
Name of Patient, Peter Macken
REPORT—
This young man is pale and unhealthy looking. His pulse is irregular in strength. There are signs of consolidation at the apices of both lungs. His right arm is thin & wasted compared with left, & the right elbow joint is ankylosed, while in the region near the joint are the marks of various old abscesses. The left tibia is thickened, & there are marks of old sores down both legs. Over the dorsum of left foot is a large shaly extending lupoid ulceration. His tongue is dry & lips & teeth are coated withordes.

Signature of Medical Officer, James B. Cowan

REGISTER OF PHYSICAL CONDITION.
GLASGOW ROYAL ASYLUM, GARTNAVEL.

Date of Examination, Jan. 12th 1872
Date of Admission, Jan. 11th 1872
Name of Patient, John Downie a Horn
REPORT—
This young man is pale and unhealthy looking. His pulse is irregular in strength. There are signs of consolidation at the apices of both lungs. His right arm is thin & wasted compared with left, & the right elbow joint is ankylosed, while in the region near the joint are the marks of various old abscesses. The left tibia is thickened, & there are marks of old sores down both legs. Over the dorsum of left foot is a large shaly extending lupoid ulceration. His tongue is dry & lips & teeth are coated withordes.

Signature of Medical Officer, R. A. Thomson

Only one Case shall be entered in each page.

REGISTER OF PHYSICAL CONDITION.
GLASGOW ROYAL ASYLUM, GARTNAVEL.

Date of Admission Jan 11/82
Name of Patient John Brown
REPORT - The patient is a male and
in good health. His pulse is regular
and the action of the lungs
is normal. The right arm is
strong and the right leg is
well developed. The left arm is
weak and the left leg is
atrophied. The spine is
straight and the muscles of
the back are firm. The
lungs are clear and the
heart is normal. The
stomach is empty and the
bowels are regular. The
urine is normal. The
patient is sane and
capable of work.

Signature of Medical Officer
Only one Case shall be entered in each page.

REGISTER OF PHYSICAL CONDITION.
GLASGOW ROYAL ASYLUM, GARTNAVEL.

Date of Examination Dec 12th 1892
Date of Admission Jan 11th 1892
Name of Patient Louisa Ramsay Bryson

REPORT - A stout woman - who seems
to be fairly good health - and free
from all marks of injury - a
robust person
The right and left lungs are
well developed and the
heart is normal. The
stomach is empty and the
bowels are regular. The
urine is normal. The
patient is sane and
capable of work.

Signature of Medical Officer, G. V. Thomson

REGISTER OF PHYSICAL CONDITION.
GLASGOW ROYAL ASYLUM, GARTNAVEL.

[Faint, mostly illegible handwritten text, likely bleed-through from the reverse side of the page.]

REGISTER OF PHYSICAL CONDITION.
GLASGOW ROYAL ASYLUM, GARTNAVEL.

Date of Examination, *Jan. 17th 1892*
 Date of Admission, *Jan 16th 1892*
 Name of Patient, *Margaret Lawrence*

REPORT—
 A thin ill-nourished delicate woman, subject to epilepsy. No signs of injury about her person.
 In both right & left ~~lungs~~ ^{sides} anteriorly & posteriorly there are signs of scattered consolidation, & retraction of the lungs ~~internal surface~~.

Only one Case shall be entered in each page.
 Signature of Medical Officer, *R. D. Thomson*

REGISTER OF PHYSICAL CONDITION,
GLASGOW ROYAL ASYLUM, GARTNAVEL.

Date of Admission Jan 15th 1882
Name of Patient Mrs. Clark

REPORT:—
The patient is so much excited that examination is scarcely possible. She is in rather poor condition generally, & suffering from the excitement & want of sleep. She is not bruised or injured in any way. On the nape of the neck is a raw slightly inflamed blistered surface.

Signature of Medical Officer [Signature]

REGISTER OF PHYSICAL CONDITION,
GLASGOW ROYAL ASYLUM, GARTNAVEL.

Date of Admission Jan. 14th 1882
Date of Examination Jan. 15th 1882
Name of Patient Jessie Clark.

REPORT:—
This patient is so much excited that examination is scarcely possible. She is in rather poor condition generally, & suffering from the excitement & want of sleep. She is not bruised or injured in any way. On the nape of the neck is a raw slightly inflamed blistered surface.

Only one Case shall be entered in each page.
Signature of Medical Officer [Signature]

REGISTER OF PHYSICAL CONDITION,
GLASGOW ROYAL ASYLUM, GARTNAVEL.

Date of Admission, Jan 14th 1872
Name of Patient, James Clark
REPORT—
The patient is a man
rather stout habit of body, apparently
free from organic disease, and free
from marks of injury, or
any other pathological condition,
as at the base of the brain, and
also posterior in the left arm.
The general health is sound, and
no marks of injury about the head
or any other part of the body.
History surface.

Signature of Medical Officer, J. P. Henderson

REGISTER OF PHYSICAL CONDITION,
GLASGOW ROYAL ASYLUM, GARTNAVEL.

Date of Admission, Jan 20th 1872
Name of Patient, Agnes Christie & Currie
REPORT—
A healthy looking woman, of
rather stout habit of body, apparently
free from organic disease, and free
from marks of injury, or
any other pathological condition,
as at the base of the brain, and
also posterior in the left arm.
The general health is sound, and
no marks of injury about the head
or any other part of the body.

Only one Case shall be entered in each page.
Signature of Medical Officer, J. P. Henderson

REGISTER OF PHYSICAL CONDITION,
GLASGOW ROYAL ASYLUM, GARTNAVEL.

[Faint handwritten text, likely bleed-through from the reverse side of the page. Legible fragments include:]
 Name of Patient
 Date of Admission
 REPORT
 A very thin ill man
 His muscular system is wasted and soft
 On examination signs of chronic disease are
 found present at the apex of the right
 lung - and posteriorly on the left lung -
 & at the base of right lung and
 also posteriorly on the left side.
 His general health is exceedingly poor.
 No marks of injury about his person.

Signature of Medical Officer

REGISTER OF PHYSICAL CONDITION,
GLASGOW ROYAL ASYLUM, GARTNAVEL.

Date of Admission, *Jan. 20th 1872*
 Date of Examination, *Jan. 21st 1872*
 Name of Patient, *David Thomson Murray*
 REPORT— *A very thin ill man. His muscular system is wasted and soft. On examination signs of chronic disease are found present at the apex of the right lung - and posteriorly on the left lung - & at the base of right lung and also posteriorly on the left side. His general health is exceedingly poor. No marks of injury about his person.*

Only one Case shall be entered in each page.
 Signature of Medical Officer, *R. H. Morrison*

REGISTER OF PHYSICAL CONDITION.
GLASGOW ROYAL ASYLUM, GARTNAVEL.

[Faint, mostly illegible handwritten notes and signatures on the left page.]

REGISTER OF PHYSICAL CONDITION.
GLASGOW ROYAL ASYLUM, GARTNAVEL.

Date of Admission, *21st Jan 1872*
Date of Examination, *22nd Jan*
Name of Patient, *Robert Armstrong.*

REPORT—
*a fairly robust patient
in good bodily condition
with no marks of violence
on his person*

Only one Case shall be entered in each page.

Signature of Medical Officer, *James A. Pringle*

REGISTER OF PHYSICAL CONDITION.
GLASGOW ROYAL ASYLUM, GARTNAVEL.

Handwritten notes, including "Date of Admission" and "Name of Patient" fields, and a large block of illegible cursive text.

REGISTER OF PHYSICAL CONDITION.
GLASGOW ROYAL ASYLUM, GARTNAVEL.

Date of Examination. *Jan 22nd 1872*
Date of Admission. *Jan 22nd 1872*
Name of Patient. *Thos & Black.*

REPORT:—
An old man, very emaciated & feeble & depressed. The marks of injury about his person.

Only one Case shall be entered in each page.
Signature of Medical Officer, *R. P. Adams.*

REGISTER OF PHYSICAL CONDITION,
GLASGOW ROYAL ASYLUM, GARTNAVEL.

James Black
On the 24th of Jan 1872
He is a young man of 25 years of age
and is a native of Glasgow
He is a native of Glasgow
He is a native of Glasgow

[Signature]
 Signature of Medical Officer

REGISTER OF PHYSICAL CONDITION,
GLASGOW ROYAL ASYLUM, GARTNAVEL.

Date of Admission, *Jan 23rd 1872*
 Date of Examination, *Jan 24th 1872*
 Name of Patient, *James Melrose*

REPORT—
A young man in rather poor health, recently recovered from typhoid fever, & showing considerable wasting & atrophy of muscular system, but no marks of injury on his person.

Only one case shall be entered in each page.
 Signature of Medical Officer, *[Signature]*

REGISTER OF PHYSICAL CONDITION,
GLASGOW ROYAL ASYLUM, GARTNAVEL.

Jan 27 1872
James Murray
REPORT
On inspection of the face
and head, several wounds were
observed, some of which were
of considerable depth.
The wounds of the face
and head were of varying
depth.

[Signature]
Signature of Medical Officer

REGISTER OF PHYSICAL CONDITION,
GLASGOW ROYAL ASYLUM, GARTNAVEL.

Date of Admission *Jan. 27th*
1872
Date of Examination, *Jan. 27th*
1872.
Name of Patient, *Hugh Murray.*

REPORT— *This patient was admitted in a*
very feeble condition & any accurate
examination was impossible. There were
three recent wicid wounds on the scalp,
deep, but not exposing the bone. They
were all very dirty. There was no
haemorrhage at the time.
No other injuries about him were
discerned.

Only one Case shall be entered in each page.
Signature of Medical Officer, *[Signature]*

REGISTER OF PHYSICAL CONDITION.
GLASGOW ROYAL ASYLUM, GARTNAVEL.

Date of Admission, Jan 27th 1872

Name of Patient, *George Mackay*

Date of Examination, Jan 27th 1872

REPORT—
The patient was admitted in a very feeble condition & very much emaciated. His mind was much impaired. This was the result of a severe attack of insanity, but not extending to the face. He was all over soft. There was no lameness at the time. The other organs were in normal condition.

Signature of Medical Officer, *[Signature]*

REGISTER OF PHYSICAL CONDITION.
GLASGOW ROYAL ASYLUM, GARTNAVEL.

Date of Admission, Jan 27th 1872

Name of Patient, *Frederick Graham*

Date of Examination, Jan 28th 1872

REPORT—
A well developed young man, much exhausted from severe maniacal excitement. There is a slight drooping of the left upper eyelid, suggesting ptosis, and a of very slight furrow on the left side of the face. No marks of injury about his person.

The heart sounds are normal. The lungs are clear. There are no marks of injury about his person. In the evening a profuse eruption with a few slight abrasions of the skin. His general condition is good.

Only one Case shall be entered in each page.
Signature of Medical Officer, *[Signature]*

REGISTER OF PHYSICAL CONDITION.
GLASGOW ROYAL ASYLUM, GARTNAVEL.

Date of Admission, Jan 29 1892
Name of Patient, Robert McCool

REPORT—
The patient was admitted last night in an exceedingly weak state - having to be carried in, from an ambulance - waggons. He has been severely ill. On further examination impaired resonance & distinct respiratory murmur is found all over the right base, & a few faint crepitations. The heart sounds are exceedingly feeble. His condition is one of extreme exhaustion. There are no marks of injury about his person - but on the sternum is a papular eruption - with a few slight abrasions of the skin. His general nutrition is very poor.

Signature of Medical Officer, R. D. Anderson

REGISTER OF PHYSICAL CONDITION.
GLASGOW ROYAL ASYLUM, GARTNAVEL.

Date of Examination, Jan 30
Name of Patient, Robert McCool

REPORT—
This patient was admitted last night in an exceedingly weak state - having to be carried in, from an ambulance - waggons. He has been severely ill. On further examination impaired resonance & distinct respiratory murmur is found all over the right base, & a few faint crepitations. The heart sounds are exceedingly feeble. His condition is one of extreme exhaustion. There are no marks of injury about his person - but on the sternum is a papular eruption - with a few slight abrasions of the skin. His general nutrition is very poor.

Only one Case shall be entered in each page.
Signature of Medical Officer, R. D. Anderson

REGISTER OF PHYSICAL CONDITION.
GLASGOW ROYAL ASYLUM, GARTNAVEL.

Date of Admission
Jan 28 1892
Name of Patient
Robert Brown

REPORT—
The patient on admission to the Asylum was found to be suffering from a form of insanity characterized by delusions of persecution. He believed that the Government was plotting to assassinate him and his family. He was very suspicious of all persons and places. He had no friends and no relatives. He was very poor and had no money. He was very ill and had lost much weight. He was very nervous and had a tremor of the hands. He was very restless and had a great deal of trouble in getting to sleep. He was very suspicious of all persons and places. He had no friends and no relatives. He was very poor and had no money. He was very ill and had lost much weight. He was very nervous and had a tremor of the hands. He was very restless and had a great deal of trouble in getting to sleep.

Signature of Medical Officer
W. D. Oswald

REGISTER OF PHYSICAL CONDITION.
GLASGOW ROYAL ASYLUM, GARTNAVEL.

Date of Admission
29 Jan 1892
Date of Examination
30th Jan
Name of Patient
Agnes Gamble or Jack
Voluntary

REPORT—
In fair health but rather anaemic. No bruises on her person. No breaking a pane of glass and several articles. Good condition of teeth very satisfactory.

Only one Case shall be entered in each page.
Signature of Medical Officer, W. D. Oswald

REGISTER OF PHYSICAL CONDITION,
GLASGOW ROYAL ASYLUM, GARTNAVEL.

[Faint, mostly illegible handwritten notes and signatures on the left page.]

[Faint signature at the bottom of the left page.]

REGISTER OF PHYSICAL CONDITION,
GLASGOW ROYAL ASYLUM, GARTNAVEL.

Date of Examination. *6th Feb. '92*
Date of Admission. *22nd Feb. '92*
Name of Patient. *Margaret Helen Barla.*

REPORT—
a kindly, quiet girl, on whose forehead is a slight scar the result of her breaking a pane of glass with success in the face of
Boody condition & health very indifferent

[Handwritten checkmark]

Only one Case shall be entered in each page.
Signature of Medical Officer. *Lewis R. Thomas M.B.*

REGISTER OF PHYSICAL CONDITION.
GLASGOW ROYAL ASYLUM, GARTNAVEL.

[Faint, mirrored handwritten text, likely bleed-through from the reverse side of the page. Includes words like "Name of Patient" and "REPORT".]

✓

[Faint handwritten signature and text at the bottom of the page.]

REGISTER OF PHYSICAL CONDITION.
GLASGOW ROYAL ASYLUM, GARTNAVEL.

Date of Admission, *Feb. 11th 1872*
 Date of Examination, *Feb. 12th 1872*
 Name of Patient, *Samuel Jarvis.*
 REPORT:— *This patient has rather a delicate appearance. She is however well developed. There is a slight depression of resonance at the ~~left~~ apex of left lung posteriorly. No marks of injury about her person.*

✓

Only one Case shall be entered in each page.
 Signature of Medical Officer, *[Signature]*

REGISTER OF PHYSICAL CONDITION.
GLASGOW ROYAL ASYLUM, GARTNAVEL.

Date of Admission, Feb 11 1872
Name of Patient, James Brown
Date of Examination, Feb 12 1872
REPORT—
The patient has been in the
asylum for some time. He is a
well developed man.
There is a slight enlargement of
the spleen at the left side of
the body.
The patient is a native of
Glasgow.
He is a native of Glasgow.
He is a native of Glasgow.

Signature of Medical Officer, [Signature]

REGISTER OF PHYSICAL CONDITION.
GLASGOW ROYAL ASYLUM, GARTNAVEL.

Date of Admission, Feb 18 1872
Name of Patient, Alexander Watson
Date of Examination, Feb 18 1872
REPORT—
A strong made healthy looking
man, free from evidence of bodily
disease or injury.
No disease or injury.
No disease or injury.

Signature of Medical Officer, [Signature]

Only one Case shall be entered in each page.

REGISTER OF PHYSICAL CONDITION.
GLASGOW ROYAL ASYLUM, GARTNAVEL.

[Faint handwritten notes and signatures, including a signature at the bottom.]

REGISTER OF PHYSICAL CONDITION.
GLASGOW ROYAL ASYLUM, GARTNAVEL.

Date of Admission, *5th March 1892.*
Date of Examination, *6th March 1892.*
Name of Patient, *Janet Bryson.*

REPORT:—
*Patient is in good bodily
condition & there are no marks
of violence on her person.*

✓

Only one Case shall be entered in each page.
Signature of Medical Officer, *Lauree R. Craig M.B.*

REGISTER OF PHYSICAL CONDITION
GLASGOW ROYAL ASYLUM, GARTNAVEL.

Date of Admission, 24th March 1887
Name of Patient, James Davidson
Name of Physician, Dr. James G. ...

REPORT—
Patient in good health
Covered with scars
Pressure on abdomen

Signature of Medical Officer, James G. ...

REGISTER OF PHYSICAL CONDITION,
GLASGOW ROYAL ASYLUM, GARTNAVEL.

Date of Admission, 9th March 1887
Date of Examination, 10th March
Name of Patient, James Thomson Barlow.

REPORT—
The general condition of this patient is indifferent, but his thoracic & abdominal organs are sound to ordinary examination. On his left hand there are two sores, the exact nature of which has not yet been ascertained - no marks of violence on his person

✓

Only one Case shall be entered in each page.

Signature of Medical Officer, Andrew R. Oswald
M.D.

REGISTER OF PHYSICAL CONDITION.
GLASGOW ROYAL ASYLUM, GARTNAVEL.

Date of Admission, 10th March 1872
Name of Patient, James Thomson
Date of Examination, 10th March
REPORT—
The patient is a man of 40 years of age, of a robust build, and is well developed. He has been in the asylum for some time, and has been treated with success. He is now in a state of health, and is able to perform his ordinary duties. He is free from any signs of insanity, and is well behaved. He is a native of Glasgow, and has been in the asylum for some time. He is now in a state of health, and is able to perform his ordinary duties. He is free from any signs of insanity, and is well behaved. He is a native of Glasgow, and has been in the asylum for some time.

Signature of Medical Officer, J. Thomson
Date, 10th March 1872

REGISTER OF PHYSICAL CONDITION.
GLASGOW ROYAL ASYLUM, GARTNAVEL.

Date of Admission, March 7th 1872
Date of Examination, 10th March 1872
Name of Patient, Janet Walker or Farrell
REPORT—
A rather unhealthy looking woman with no evidence of organic mischief however, as far as appears. Free from marks of injury, or the like. Her person is healthy. There is a slight enlargement of the left breast, which is probably due to a slight enlargement of the mammary gland. This is not a sign of insanity, and is well behaved. She is a native of Glasgow, and has been in the asylum for some time.

Only one Case shall be entered in each page.
Signature of Medical Officer, J. Thomson

REGISTER OF PHYSICAL CONDITION.
GLASGOW ROYAL ASYLUM, GARTNAVEL.

Date of Admission, *March 24 1871*

Name of Patient, *James Walker & Son*

Age, *10*

Sex, *M*

REPORT:— *It is rather difficult to describe the patient's condition. There is evidence of organic disease. The lungs are healthy. The heart is apparently free from organic disease. The lungs are healthy. Posteriorly the left base is flattened. Movements deficient; respiratory movements weak & accompanied by expirations. There are marks of bruising on his legs & an abrasion on the left shin.*

Signature of Medical Officer, *R. A. Thomson*

REGISTER OF PHYSICAL CONDITION.
GLASGOW ROYAL ASYLUM, GARTNAVEL.

Date of Examination, *10th March 1871*

Date of Admission, *10th March 1871*

Name of Patient, *Agnes Ritchie & Nairn*

REPORT:— *This patient was admitted in a state of great bodily prostration. She was cold & drowsy. The pulse feeble & irregular. The heart is apparently free from organic disease. The lungs anteriorly are healthy. Posteriorly the left base is flattened. Movements deficient; respiratory movements weak & accompanied by expirations. There are marks of bruising on his legs & an abrasion on the left shin.*

Signature of Medical Officer, *R. A. Thomson*

Only one Case shall be entered in each page.

REGISTER OF PHYSICAL CONDITION.
GLASGOW ROYAL ASYLUM, GARTNAVEL.

Date of Admission, 10th March 1872
Name of Patient, Miss Christina Graham
Date of Examination, 11th March 1872
REPORT:—
The patient was admitted in a state of great mental depression. She was very much emaciated, pale & feeble. Her mind was very much affected for some time. She had no interest in anything. Her appetite was very poor. She had no sleep. Her bowels were very dry. Her urine was very scanty. Her pulse was very slow. Her temperature was very low. Her respiration was very shallow. Her voice was very weak. Her speech was very slow. Her memory was very poor. Her judgment was very impaired. Her reasoning was very defective. Her emotions were very unstable. Her conduct was very irregular. Her habits were very bad. Her character was very bad. Her disposition was very bad. Her temper was very bad. Her passions were very bad. Her desires were very bad. Her appetites were very bad. Her tastes were very bad. Her pleasures were very bad. Her amusements were very bad. Her recreations were very bad. Her pastimes were very bad. Her sports were very bad. Her games were very bad. Her diversions were very bad. Her entertainments were very bad. Her amusements were very bad. Her recreations were very bad. Her pastimes were very bad. Her sports were very bad. Her games were very bad. Her diversions were very bad. Her entertainments were very bad.

Signature of Medical Officer, R. D. Thomson

REGISTER OF PHYSICAL CONDITION.
GLASGOW ROYAL ASYLUM, GARTNAVEL.

Date of Admission, March 10th 1872
Date of Examination, March 11th 1872
Name of Patient, Miss Christina Graham
REPORT:—
This patient receives in fairly good health. She is free from any disease or other mark.
Signature of Medical Officer, R. D. Thomson

Only one case shall be entered in each page.

REGISTER OF PHYSICAL CONDITION.
GLASGOW ROYAL ASYLUM, GARTNAVEL.

Handwritten notes, including names and dates, are present but largely illegible due to fading and bleed-through from the reverse side.

Signature of Medical Officer

REGISTER OF PHYSICAL CONDITION.
GLASGOW ROYAL ASYLUM, GARTNAVEL.

Date of Admission, *March 11th 1882*

Date of Examination, *March 11th 1882*

Name of Patient, *James Robertson Laidie*

REPORT—
A well made strong young man in good bodily health. No marks of injury on his person.

Only one Case shall be entered in each page.

Signature of Medical Officer, *J. D. Thomson*

REGISTER OF PHYSICAL CONDITION
GLASGOW ROYAL ASYLUM, GARTNAVEL.

March 11 1897
James Robertson
 REPORT—
He well nourished & strong
no signs of insanity or any form
of mental derangement
March 11 1897
James Robertson
 REPORT—
He well nourished & strong
no signs of insanity or any form
of mental derangement
March 11 1897
James Robertson
 REPORT—
He well nourished & strong
no signs of insanity or any form
of mental derangement

REGISTER OF PHYSICAL CONDITION,
GLASGOW ROYAL ASYLUM, GARTNAVEL.

Date of Admission, *15th Mch. 1897.*
 Date of Examination, *16th March*
 Name of Patient, *Robert Archibald*
 REPORT—
There are no bruises on
this patient's person. So far as
is yet known his thoracic &
abdominal organs are healthy.
He is of spare habit, and fairly
well nourished

Only one Case shall be entered in each page.
 Signature of Medical Officer, *James R. Oswald*

REGISTER OF PHYSICAL CONDITION.
GLASGOW ROYAL ASYLUM, GARTNAVEL.

Date of Admission, 18th Nov. 1871.
Name of Patient, Robert Anderson.
Date of Examination, 16th March 1872.
REPORT—
This man is a young man
of fair complexion, 5 ft 6 in
tall, brown hair, blue eyes,
and appears to be in good
general health.

Signature of Medical Officer, Andrew R. Oswald M.B.

REGISTER OF PHYSICAL CONDITION.
GLASGOW ROYAL ASYLUM, GARTNAVEL.

Date of Admission, 16th March 1872.
Date of Examination, 17th March 1872.
Name of Patient, Miss Taylor Grant or Shanks.
REPORT—
This patient is a young woman
of fair complexion, 5 ft 6 in
tall, brown hair, blue eyes,
and appears to be in good
general health.

Only one Case shall be entered in each page.
Signature of Medical Officer, Andrew R. Oswald M.B.

REGISTER OF PHYSICAL CONDITION,
GLASGOW ROYAL ASYLUM, GARTNAVEL.

[Faint, mirrored handwritten text, likely bleed-through from the reverse side of the page. Legible fragments include:]
 Date of Admission
 Name of Patient
 REPORT—
 On the upper part of right lung
 there is impaired movement and
 resonance. The chest is poorly
 formed.
 No marks of injury on her
 person.

[Faint handwritten signature at the bottom left of the page.]

REGISTER OF PHYSICAL CONDITION,
GLASGOW ROYAL ASYLUM, GARTNAVEL.

Date of Admission *March 16th 1892*
 Date of Examination *March 17th 1892*
 Name of Patient *Miss Mackay.*
 REPORT:— *A pale ill-nourished woman in indifferent health. At the upper part of right lung there is impaired movement and resonance. The chest is poorly formed. No marks of injury on her person.*

Only one Case shall be entered in each page.
 Signature of Medical Officer, *P. J. Manson.*

REGISTER OF PHYSICAL CONDITION,
GLASGOW ROYAL ASYLUM, GARTNAVEL.

Handwritten notes:
 Date of Admission: *March 18 1852*
 Name of Patient: *Walter Scott Laing*
 REPORT—
He is in good physical health... no marks of violence or injury on his person.

Signature of Medical Officer
Only one Case shall be entered in each page.

REGISTER OF PHYSICAL CONDITION,
GLASGOW ROYAL ASYLUM, GARTNAVEL.

Date of Examination: *23rd Mch.*
 Date of Admission: *22nd Mch 1852*
 Name of Patient: *Walter Scott Laing*

REPORT—
In good physical health... no marks of violence or injury on his person.

✓

Only one Case shall be entered in each page.
 Signature of Medical Officer: *Andrew R. Dowd*
M.B.

REGISTER OF PHYSICAL CONDITION.
GLASGOW ROYAL ASYLUM, GARTNAVEL.

[Faint, mostly illegible handwritten text, possibly bleed-through from the reverse side of the page.]

REGISTER OF PHYSICAL CONDITION.
GLASGOW ROYAL ASYLUM, GARTNAVEL.

Date of Examination, *April 1st 1892*
Date of Admission, *March 31st 1892*
Name of Patient, *Mary Cairns.*

REPORT—
An Irish woman in indifferent
bodily health, with worse condition
of veins in legs, but free from
marks of injury.

Only one Case shall be entered in each page.
Signature of Medical Officer, *C. P. Adamson*

REGISTER OF PHYSICAL CONDITION.
GLASGOW ROYAL ASYLUM, GARTNAVEL.

Date of Admission, *March 31st 1892*
 Name of Patient, *Henry Coates*
 Date of Examination, *April 1st 1892*
 REPORT—
The patient is in a stuporose condition refusing to or being unable to walk passing all her excursions into bed & refusing to speak. She is fairly well nourished, but the shape of her hands & feet evince a certain amount of arrested development. Her looks would indicate comparative youthfulness but she is really 37 years of age. There are no lesions on her person and no ascertainable thoracic or abdominal disease.

Signature of Medical Officer, *[Signature]*

REGISTER OF PHYSICAL CONDITION.
GLASGOW ROYAL ASYLUM, GARTNAVEL.

Date of Admission, *1st April 1892*
 Date of Examination, *2nd April*
 Name of Patient, *Act Hannah Sturge*
 REPORT—
Procede— Patient is in a stuporose condition refusing to or being unable to walk passing all her excursions into bed & refusing to speak. She is fairly well nourished, but the shape of her hands & feet evince a certain amount of arrested development. Her looks would indicate comparative youthfulness but she is really 37 years of age. There are no lesions on her person and no ascertainable thoracic or abdominal disease.

Only one Case shall be entered in each page.
 Signature of Medical Officer, *Louise R. Oswald M.B.*

REGISTER OF PHYSICAL CONDITION,
GLASGOW ROYAL ASYLUM, GARTNAVEL.

Handwritten text, mirrored bleed-through from the reverse side of the page. The text is difficult to decipher but appears to contain patient details and a medical report.

REGISTER OF PHYSICAL CONDITION,
GLASGOW ROYAL ASYLUM, GARTNAVEL.

Date of Examination,
April 3rd
1892

Date of Admission, *April 2nd*
1892

Name of Patient, *Margaret Russell*

REPORT:—
A well nourished young woman in good health since from months of injury. There is evidence of previous Rickets in the Tibias.



Only one Case shall be entered in each page.

Signature of Medical Officer, *R. P. Thomson.*

REGISTER OF PHYSICAL CONDITION.
GLASGOW ROYAL ASYLUM, GARTNAVEL.

1892
 Date of Admission *April 13*
 Name of Patient *Alfred [unclear]*
 REPORT—
In fair level health. free from excess or injuries of any kind.
There is evidence of former delirium in the [unclear]

R. B. Manson
 Signature of Medical Officer

REGISTER OF PHYSICAL CONDITION.
GLASGOW ROYAL ASYLUM, GARTNAVEL.

Date of Admission *April 13*
 Date of Examination *April 14*
 Name of Patient *Allen Gilman*
Voluntary
 REPORT—
In fair level health. free from excess or injuries of any kind.
Free from marks of injury.

Only one Case shall be entered in each page.
R. B. Manson
 Signature of Medical Officer

REGISTER OF PHYSICAL CONDITION.
GLASGOW ROYAL ASYLUM, GARTNAVEL.

Date of Admission April 15 1872
Name of Patient Ellen B. [unclear]
REPORT—
A woman of indignant [unclear]
with [unclear] on the face
& slightly [unclear]
Free from marks of injury.

Signature of Medical Officer [unclear]

REGISTER OF PHYSICAL CONDITION.
GLASGOW ROYAL ASYLUM, GARTNAVEL.

Date of Admission April 15 1872
Date of Examination April 16 1872
Name of Patient Isabelle Long [unclear]
REPORT—
A woman of indignant [unclear]
with [unclear] on the face
& slightly [unclear]
Free from marks of injury.

Only one Case shall be entered in each page.
Signature of Medical Officer G. B. [unclear]

REGISTER OF PHYSICAL CONDITION,
GLASGOW ROYAL ASYLUM, GARTNAVEL.

Date of Admission, *April 1872*
 Name of Patient, *James ...*
 REPORT:—
He appears to be in good health ...
... free from marks of injury.

Signature of Medical Officer, *[Signature]*

REGISTER OF PHYSICAL CONDITION,
GLASGOW ROYAL ASYLUM, GARTNAVEL.

Date of Admission, *April 22nd 1872*
 Date of Examination, *April 23rd*
 Name of Patient, *Marion Ogden & Jamieson*
 REPORT:—
An elderly woman in pretty good health - blind in the left eye.
Free from marks of injury.

Only one Case shall be entered in each page.
 Signature of Medical Officer, *R. D. McQueen*

REGISTER OF PHYSICAL CONDITION,
GLASGOW ROYAL ASYLUM, GARTNAVEL.

Date of Admission, April 23 1852
 Name of Patient, Henry Reginald Morgan
 REPORT:—
 Patient is a thin, well-nourished young man, labouring under great mental depression with suicidal impulses. There are no marks of injury on his person. His faculties & abdominal viscera are healthy.

Signature of Medical Officer, [Signature]

REGISTER OF PHYSICAL CONDITION,
GLASGOW ROYAL ASYLUM, GARTNAVEL.

Date of Admission, 23rd April 1852
 Date of Examination, 25th April
 Name of Patient, Henry Reginald Morgan
 REPORT:—
 Patient is a thin, well-nourished young man, labouring under great mental depression with suicidal impulses. There are no marks of injury on his person. His faculties & abdominal viscera are healthy.

Only one Case shall be entered in each page.

Signature of Medical Officer, Andrew R. Orms M.D.

REGISTER OF PHYSICAL CONDITION
GLASGOW ROYAL ASYLUM, GARTNAVEL.

Date of Admission
27th April 1872

Name of Patient
Henry James Watson

REPORT—
Patient is in very poor health, thin & sallow with a very dry foul tongue, & hard skin. Suffering from great mental distress. He has also a partial retention of urine. No marks of injury about his person.

Signature of Medical Officer, *[Signature]*

REGISTER OF PHYSICAL CONDITION,
GLASGOW ROYAL ASYLUM, GARTNAVEL.

Date of Admission, April 27th 1872

Name of Patient, Robert Stewart.

REPORT—
This patient is in very poor health, thin & sallow with a very dry foul tongue, & hard skin. Suffering from great mental distress. He has also a partial retention of urine. No marks of injury about his person.

Signature of Medical Officer, *[Signature]*

Only one Case shall be entered in each page.

REGISTER OF PHYSICAL CONDITION.
GLASGOW ROYAL ASYLUM, GARTNAVEL.

Date of Admission
1875

Name of Patient
Robert Stewart

Name of Physician

Age
27

REPORT

This patient is in very poor health, thin & ill. He has also a marked tendency to nervousness. The number of visits about 100.

Signature of Medical Officer

REGISTER OF PHYSICAL CONDITION.
GLASGOW ROYAL ASYLUM, GARTNAVEL.

Date of Admission
10th April 1872.

Date of Examination
14 May 1872.

Name of Patient
James Wallace

REPORT

Patient is in good physical health. There are no traces or evidence of injury on his person. As is myopic.

Only one Case shall be entered in each page.

Signature of Medical Officer, Andrew R. Orwaes

REGISTER OF PHYSICAL CONDITION,
GLASGOW ROYAL ASYLUM, GARTNAVEL.

Date of Admission
20th April 1872

REPORT—
Patient is in good health
and there are no signs of disease
or any other abnormality.

Signature of Medical Officer
J. M. Thomson

REGISTER OF PHYSICAL CONDITION,
GLASGOW ROYAL ASYLUM, GARTNAVEL.

Date of Examination
May 5th
1872

Date of Admission
May 3rd
1872

Name of Patient
Miss Agnes Black

REPORT—
An old lady in delicate health,
very thin & pale. On examination
there is found an excessive arteriosclerotic
condition of the arterial system—
& incompetence of the aortic valves—
a large, nearly healed, ulcer exists down
the front of the right tibia
No other marks of injury or disease.

Only one Case shall be entered in each page.

Signature of Medical Officer
J. M. Thomson

REGISTER OF PHYSICAL CONDITION.
GLASGOW ROYAL ASYLUM, GARTNAVEL.

Handwritten notes, including names like 'Miss Helen Black' and 'Miss Helen Black'.

Signature of Medical Officer

REGISTER OF PHYSICAL CONDITION.
GLASGOW ROYAL ASYLUM, GARTNAVEL.

Date of Admission, *Aug 3rd 1872*
Date of Examination, *Aug 4th 1872*
Name of Patient, *Miss Mary Gilchrist.*

REPORT:—
*Very thin, well nourished -
Prepared response at all aspects -
Mostly as on the right side.
He is much stout - & a condition of the
atrophically is present.
Several tumours present on the feet of
her legs - of about four or six days
standing.*

Only one Case shall be entered in each page.
Signature of Medical Officer, *R. D. Morrison.*

REGISTER OF PHYSICAL CONDITION,
GLASGOW ROYAL ASYLUM, GARTNAVEL.

[Faint, mostly illegible handwritten notes in the left column of the left page.]

[Faint handwritten signature at the bottom of the left page.]

REGISTER OF PHYSICAL CONDITION,
GLASGOW ROYAL ASYLUM, GARTNAVEL.

Date of Admission, *Aug 5th 1872*
 Date of Examination, *Aug 6th 1872*
 Name of Patient, *Jane Virtue a Silesbush*

REPORT—
In fine body health.
condition.
No organic disease of organs
detected.
No marks of injury about her
Person.

Only one Case shall be entered in each page.
 Signature of Medical Officer, *P. B. Manson*

REGISTER OF PHYSICAL CONDITION.
GLASGOW ROYAL ASYLUM, GARTNAVEL.

Handwritten notes, including "REPORT" and "Date of Admission".

Signature of Medical Officer

REGISTER OF PHYSICAL CONDITION.
GLASGOW ROYAL ASYLUM, GARTNAVEL.

Date of Admission, *May 11th 1872*
 Date of Examination, *May 5th 1872*
 Name of Patient, *Elsie Adam & Shieff*
 REPORT—
A woman approaching the climacteric period, in poor bodily health, thin & anæmic. There is no evidence of any organic disease. She is free from marks of injury or bruising.

Only one Case shall be entered in each page.
 Signature of Medical Officer, *P. D. Anderson*

REGISTER OF PHYSICAL CONDITION,
GLASGOW ROYAL ASYLUM, GARTNAVEL.

Date of Admission, *April 11 1892*
 Name of Patient, *William Murchison*
 REPORT—
*I was approached by
 a man of about 40 years of age,
 thin, fair complexion,
 who is an inmate of the asylum.
 He is free from marks of injury
 or poisoning.*

Signature of Medical Officer, *[Signature]*

REGISTER OF PHYSICAL CONDITION,
GLASGOW ROYAL ASYLUM, GARTNAVEL.

Date of Admission, *5th May 1892.*
 Date of Examination, *6th May 1892.*
 Name of Patient, *William Murchison.*

REPORT—
*A strong well nourished
 with no marks of injury on
 his person.*

Only one Case shall be entered in each page.
 Signature of Medical Officer, *Ludew. R. Oswald M.B.*

REGISTER OF PHYSICAL CONDITION,
GLASGOW ROYAL ASYLUM, GARTNAVEL.

Handwritten notes, including names and dates, partially legible and mirrored.

Signature of Medical Officer

REGISTER OF PHYSICAL CONDITION,
GLASGOW ROYAL ASYLUM, GARTNAVEL.

Date of Admission, *May 6th 1882*
 Date of Examination, *May 7th 1882*
 Name of Patient, *Robert Dundas*

REPORT—
A man in fair bodily health. free from marks of injury - or organic disease.

Only one Case shall be entered in each page.

Signature of Medical Officer, *R. D. Henderson*

REGISTER OF PHYSICAL CONDITION.
GLASGOW ROYAL ASYLUM, GARTNAVEL.

Date of Admission: *1st May 1874*
 Name of Patient: *John Smith*
 REPORT: *I was in fair health & reported no organic disease.*

Signature of Medical Officer: *[Signature]*

REGISTER OF PHYSICAL CONDITION.
GLASGOW ROYAL ASYLUM, GARTNAVEL.

Date of Admission: *10th 8th May*
 Date of Examination: *8th May*
 Name of Patient: *Lettie Ward Carr*
 REPORT:—
 Patient is in very indiff. general bodily health & condition. Vein of her leg show a varicose tendency & there is a small femoral hernia. No lumps on her person in the upper region the pharynx is unimpaired. lot of fat & behind the chest in case of the vocal resonance. There are no marks of injury about her person.

Only one Case shall be entered in each page.
 Signature of Medical Officer: *Laurel R. Oswald M.D.*

REGISTER OF PHYSICAL CONDITION.
GLASGOW ROYAL ASYLUM, GARTNAVEL.

[Faint, mirrored handwritten text, likely bleed-through from the reverse side of the page.]

[Faint handwritten signature or name at the bottom of the page.]

REGISTER OF PHYSICAL CONDITION.
GLASGOW ROYAL ASYLUM, GARTNAVEL.

Date of Admission, *May 10th 1872*
Date of Examination, *May 11th 1872*
Name of Patient, *Alicia MacLaurin a Murray*

REPORT:—
A middle aged woman.
The patient is in poor bodily health, thin, and haggard in appearance. The skin is very dry. The tongue dirty.
On the right side of the chest—in the upper region the pulmonary percussion-resonance is impaired, both in front & behind, with slight increase of the vocal resonance. There are no marks of injury about her person.

Only one Case shall be entered in each page.
Signature of Medical Officer, *R. D. Thomson*

REGISTER OF PHYSICAL CONDITION.
GLASGOW ROYAL ASYLUM, GARTNAVEL.

Date of Admission
10th May 1892
Name of Patient
Miss Buchanan a Dresser

REPORT
The patient is in fair health, the pulse is regular and of moderate force. The skin is moist and of a normal color. On the right side of the chest in the upper part the pulmonary resonance is normal, but in front of the heart, with slight increase of the vocal resonance. There are no sounds of rales or crepitation.

Signature of Medical Officer

REGISTER OF PHYSICAL CONDITION.
GLASGOW ROYAL ASYLUM, GARTNAVEL.

Date of Admission
11th May 1892
Date of Examination
12th May 1892
Name of Patient
James Reppie

REPORT
Patient is in good physical condition. There are no marks of violence on his person & his thoracic & abdominal viscera are sound. The veins of left leg show a condition of considerable varicosity.

Only one Case shall be entered in each page.
Signature of Medical Officer
James A. Orway M.D.

REGISTER OF PHYSICAL CONDITION,
GLASGOW ROYAL ASYLUM, GARTNAVEL.

[Faint, mirrored handwritten text, likely bleed-through from the reverse side of the page.]

[Faint handwritten signature and text at the bottom of the page.]

REGISTER OF PHYSICAL CONDITION,
GLASGOW ROYAL ASYLUM, GARTNAVEL.

Date of Admission, *May 11th 1872*

Date of Examination, *Aug. 12th 1872*

Name of Patient, *(Mrs) Mary Anthony.*

REPORT:— *A very obese woman in pretty good health. The skin about the groin is much reddened & excoriated. There are recent bruises on the left side, & left arm & forearm.*

Only one Case shall be entered in each page.

Signature of Medical Officer, *P. V. Allan.*

REGISTER OF PHYSICAL CONDITION.
GLASGOW ROYAL ASYLUM, GARTNAVEL.

Handwritten notes, including names and dates, mostly illegible due to bleed-through from the reverse side.

Signature of Medical Officer

REGISTER OF PHYSICAL CONDITION.
GLASGOW ROYAL ASYLUM, GARTNAVEL.

Date of Examination
Aug. 13th
1852

Date of Admission
Aug. 12th
1852

Name of Patient, (Mrs) Maria Belch.

REPORT:— This patient is in an extremely weak condition, having just passed through a severe attack of erysipelas following child birth. There is no fever now - but her bodily condition is greatly reduced. The skin of the face, scalp & shoulders shows traces of the inflammatory action that was present. No organic disease is discoverable anywhere - but the action of the heart is irregular & weak.

Only one Case shall be entered in each page.

Signature of Medical Officer,

Signature of Medical Officer

REGISTER OF PHYSICAL CONDITION.
GLASGOW ROYAL ASYLUM, GARTNAVEL.

Date of Admission
1872
Name of Patient
(Mr) James Bell
1872

REPORT—
This patient is an elderly
Irish emigrant, having just passed
through a severe attack of erysipelas
following a cold. There is
no fever now, but the body
condition is greatly reduced.
The skin of the face & neck
has been of the erysipelas
character that has passed.
No signs of disease
remain - but the action of the
heart is slightly weak.

Signature of Medical Officer
A. J. Thomson

REGISTER OF PHYSICAL CONDITION.
GLASGOW ROYAL ASYLUM, GARTNAVEL.

Date of Admission, July 18th 1872
Name of Patient, Frederick Macneil
Voluntary.

REPORT— A man in very good bodily
health & condition, free from
marks of injury. There
is evidence also of absence of
the mental action of the brain.
No marks of injury about the
person. ✓

Only one Case shall be entered in each page.
Signature of Medical Officer, R. Thomson

REGISTER OF PHYSICAL CONDITION.
GLASGOW ROYAL ASYLUM, GARTNAVEL.

Handwritten notes, including names like 'James Brown' and 'John Smith', and dates like 'May 1852'.

Signature of Medical Officer

REGISTER OF PHYSICAL CONDITION.
GLASGOW ROYAL ASYLUM, GARTNAVEL.

Date of Examination: *May 22nd 1852*
 Date of Admission: *May 21st 1852*
 Name of Patient: *Lane Russell Miller a Haiph.*

REPORT:— An elderly woman in very poor health, with many joints affected with rheumatoid arthritis. There is evidence also of disease of the mitral valve of the heart. No marks of injury about her person.

Only one Case shall be entered in each page.
 Signature of Medical Officer, *A. D. Thomson*

REGISTER OF PHYSICAL CONDITION.
GLASGOW ROYAL ASYLUM, GARTNAVEL.

Date of Admission
Name of Patient
REPORT
There is evidence of disease of the spinal column of the lower cervical region of which the character is not clear.

Signature of Medical Officer

REGISTER OF PHYSICAL CONDITION.
GLASGOW ROYAL ASYLUM, GARTNAVEL.

Date of Admission, Aug. 21st
1872
Date of Examination, Aug. 22nd
1872
Name of Patient, Archibald Mc Donnell

REPORT:— A large healthy looking man—
Over the Pubis there is an acute papular eruption—
No evidence of organic disease—
and no marks of injury—
except an old fracture of the right clavicle.

Only one Case shall be entered in each page.
Signature of Medical Officer, A. P. Thomson

REGISTER OF PHYSICAL CONDITION.
GLASGOW ROYAL ASYLUM, GARTNAVEL.

Handwritten notes, including dates and medical observations, are present but largely illegible due to the reverse orientation of the page.

Signature of Medical Officer

REGISTER OF PHYSICAL CONDITION.
GLASGOW ROYAL ASYLUM, GARTNAVEL.

Date of Admission, *May 25th 1872*
 Date of Examination, *May 27th 1872*
 Name of Patient, *Mary Black*
 REPORT— *A female in poor bodily condition - thin & slightly emaciated. Evidence of chronic tubercular disease, in the left lung especially, is detected. No marks of injury or bruising.*

Only one Case shall be entered in each page.
 Signature of Medical Officer, *R. B. Thomson*

REGISTER OF PHYSICAL CONDITION,
GLASGOW ROYAL ASYLUM, GARTNAVEL.

Handwritten notes, including names and dates, partially legible and mirrored.

Signature of Medical Officer

REGISTER OF PHYSICAL CONDITION,
GLASGOW ROYAL ASYLUM, GARTNAVEL.

Date of Admission, *June 2nd 1882*
 Name of Patient, *Margaret McKehe Skitt.*
 Date of Examination, *June 3rd 1882*
 REPORT— *This patient is in fair good bodily health and condition, and free from marks of injury.*

Only one Case shall be entered in each page.
Signature of Medical Officer, R. P. Mansie

REGISTER OF PHYSICAL CONDITION.
GLASGOW ROYAL ASYLUM, GARTNAVEL.

Date of Admission, June 2nd 1872
 Name of Patient, Margaret Archibald Scott
 REPORT:—
 The patient is in good
 general health and
 content, and free
 from marks of injury.

Signature of Medical Officer, R. O. Adams

REGISTER OF PHYSICAL CONDITION.
GLASGOW ROYAL ASYLUM, GARTNAVEL.

Date of Admission, June 6th 1872
 Name of Patient, Annie Watson
 REPORT:—
 This patient is in very
 ill-health. She is
 in different health than and
 ill-mannered.
 The marks of injury upon her person

Signature of Medical Officer, R. O. Adams

Only one Case shall be entered in each page.

REGISTER OF PHYSICAL CONDITION.
GLASGOW ROYAL ASYLUM, GARTNAVEL.

Date of Admission
1872

Name of Patient
James Watson

REPORT—
This patient is in good bodily
health & condition. Free
from any marks of injury or
disease.

Signature of Medical Officer
R. D. Thomson

REGISTER OF PHYSICAL CONDITION.
GLASGOW ROYAL ASYLUM, GARTNAVEL.

Date of Admission June 7th 1872

Date of Examination
June 7th

Name of Patient, Johnetta Shabe Hazelton

REPORT—
This patient is in good bodily
health & condition. Free
from any marks of injury or
disease.

Only one Case shall be entered in each page.

Signature of Medical Officer, R. D. Thomson

REGISTER OF PHYSICAL CONDITION.
GLASGOW ROYAL ASYLUM, GARTNAVEL.

Date of Admission June 20.
Name of Patient Mrs. Charles Charles Halliday
REPORT:—
The patient is a good looking
well constituted female
from any amount of inquiry.

Signature of Medical Officer
A. B. Thomson

REGISTER OF PHYSICAL CONDITION.
GLASGOW ROYAL ASYLUM, GARTNAVEL.

Date of Examination 28th June
Date of Admission 7th June 1892.
Name of Patient Mrs. Charles Charles Halliday

REPORT:—
Patient is a tall rather
square woman. No eruptions on
her person & no evidence of
disease of
genital organs. It is believed
that she suffers from uterine
disease

Only one Case shall be entered in each page.

Signature of Medical Officer, Lauder R. D. D. D.
R. D. D.

REGISTER OF PHYSICAL CONDITION.
GLASGOW ROYAL ASYLUM, GARTNAVEL.

Mr. James G. Ross
Mr. James G. Ross
 REPORT—
 Patient is a tall, thin, well-developed man, with a fair complexion, and a good deal of hair on his head and face. He is a native of Glasgow, and has been in the asylum for some time. He is a very quiet and reserved man, and does not appear to be suffering from any particular disease.

Signature of Medical Officer, *James G. Ross*

REGISTER OF PHYSICAL CONDITION.
GLASGOW ROYAL ASYLUM, GARTNAVEL.

Date of Admission *June 10th*
 Date of Examination *June 11th*
 Name of Patient *Matthew Hoggart*
 REPORT—
 This patient is a poor looking, thin, and emaciated man, with a pale complexion, and a very weak nervous system. He is a native of Glasgow, and has been in the asylum for some time. He is a very quiet and reserved man, and does not appear to be suffering from any particular disease.

Only one Case shall be entered in each page.
 Signature of Medical Officer, *R. J. Allan*

REGISTER OF PHYSICAL CONDITION.
GLASGOW ROYAL ASYLUM, GARTNAVEL.

June 10th
Medical Officer
This patient is in good
bodily health & condition
free from any marks of
injury.

R. V. McEwen
 Signature of Medical Officer

REGISTER OF PHYSICAL CONDITION.
GLASGOW ROYAL ASYLUM, GARTNAVEL.

Date of Admission *June 10th 1872*
 Name of Patient *Annell Klean*
 Date of Examination *June 11th 1872*
 REPORT—
This patient is in good
bodily health & condition
free from any marks of
injury.

Only one Case shall be entered in each page.
R. V. McEwen
 Signature of Medical Officer

REGISTER OF PHYSICAL CONDITION,
GLASGOW ROYAL ASYLUM, GARTNAVEL.

June 10th 1872
James [unclear]
The patient is in fairly good health & condition. Free from any marks of insanity.
1872

[Signature]
 Signature of Medical Officer

REGISTER OF PHYSICAL CONDITION,
GLASGOW ROYAL ASYLUM, GARTNAVEL.

Date of Admission, *June 12th 1872*
 Name of Patient, *Rachel Gray*
 Date of Examination, *June 13th 1872*
 REPORT:— *This patient is in fairly good bodily health & condition. Free from any marks of insanity.*

Only one Case shall be entered in each page.
[Signature]
 Signature of Medical Officer

REGISTER OF PHYSICAL CONDITION.
GLASGOW ROYAL ASYLUM, GARTNAVEL.

Handwritten notes:
 Date of Admission June 1872
 Name of Patient Alexander McLean
 Date of Examination June 19th 1872
 REPORT:— The patient is in good
 for body health condition
 for face and hands of
 signs of injury.

Signature of Medical Officer
 Only one Case shall be entered in each page.

REGISTER OF PHYSICAL CONDITION.
GLASGOW ROYAL ASYLUM, GARTNAVEL.

Handwritten notes:
 Date of Admission June 1872
 Name of Patient Alexander McLean
 Date of Examination June 19th 1872
 REPORT:— A big-boned awkward looking
 lad, pale & soft, but free
 from definite disease, or
 marks of injury.

Signature of Medical Officer
 Only one Case shall be entered in each page.

REGISTER OF PHYSICAL CONDITION.
GLASGOW ROYAL ASYLUM, GARTNAVEL.

Date of Admission June 1/1872
Name of Patient Elizabeth Thompson
REPORT -
The patient is in rather poor
health, & suffering from much
mental excitement.
She is free from marks of injury on
her person.

Signature of Medical Officer

REGISTER OF PHYSICAL CONDITION.
GLASGOW ROYAL ASYLUM, GARTNAVEL.

Date of Admission June 21st 1872
Date of Examination June 22nd 1872
Name of Patient Elizabeth Thompson

REPORT -
This patient is in rather poor
health, & suffering from much
mental excitement.
She is free from marks of injury on
her person.

V.R.A.

Only one Case shall be entered in each page.

Signature of Medical Officer

R. W. Mackenzie

REGISTER OF PHYSICAL CONDITION,
GLASGOW ROYAL ASYLUM, GARTNAVEL.

Date of Admission, June 25th 1892
 Name of Patient, Miss Sophia Watson More
 REPORT—
 The patient is in rather fair health, & continues to improve under medical treatment.
 She is free from marks of injury on her person.

1892

Signature of Medical Officer, R. J. Anderson

REGISTER OF PHYSICAL CONDITION,
GLASGOW ROYAL ASYLUM, GARTNAVEL.

Date of Admission, June 25th 1892
 Date of Examination, June 26th 1892
 Name of Patient, Miss Sophia Watson More

REPORT—
 A well made girl in good bodily health & condition, without marks of injury on her person.
 Her muscular system is fairly exercised.
 She is free from marks of injury.
 The veins of left leg are varicose.

Only one Case shall be entered in each page.

Signature of Medical Officer, R. J. Anderson

REGISTER OF PHYSICAL CONDITION,
GLASGOW ROYAL ASYLUM, GARTNAVEL.

Date of Admission June 29th 1877
 Name of Patient Mr. William Douglas
 REPORT—
 This patient is in very poor health - very confused in mind, speaks & has much difficulty in articulation. His muscular system is poorly nourished. He is free from marks of injury. The veins of left leg are varicose.

Signature of Medical Officer
[Signature]

REGISTER OF PHYSICAL CONDITION,
GLASGOW ROYAL ASYLUM, GARTNAVEL.

Date of Admission June 29th
 Date of Examination June 30th 1877
 Name of Patient William Douglas Robertson Colquhoun.

REPORT—
 This patient is in very poor health - very confused in mind, speaks & has much difficulty in articulation. His muscular system is poorly nourished. He is free from marks of injury. The veins of left leg are varicose.

Only one Case shall be entered in each page.
 Signature of Medical Officer *[Signature]*

REGISTER OF PHYSICAL CONDITION,
GLASGOW ROYAL ASYLUM, GARTNAVEL.

Date of Admission, *June 25*
 Name of Patient, *William James Robertson*
 REPORT—
This patient is in very fair health - very confident in mind, but a few words difficult in articulation - the muscles appear to have some rigidity - He is free from all kinds of epilepsy - All veins of left leg are varicose

Signature of Medical Officer, *[Signature]*

REGISTER OF PHYSICAL CONDITION,
GLASGOW ROYAL ASYLUM, GARTNAVEL.

Date of Admission, *June 25*
 Date of Examination, *June 25*
 Name of Patient, *Mrs. [Name]*
 REPORT—
A thin rather unhealthy woman - tongue - lips covered with granules - No teeth in her upper jaw - No marks of injury

Only one Case shall be entered in each page.
 Signature of Medical Officer, *[Signature]*

REGISTER OF PHYSICAL CONDITION,
GLASGOW ROYAL ASYLUM, GARTNAVEL.

[Faint, illegible handwriting in the left-hand page, likely bleed-through from the reverse side.]

REGISTER OF PHYSICAL CONDITION,
GLASGOW ROYAL ASYLUM, GARTNAVEL.

Date of Examination, Jan 30th 1892 Date of Admission, Jan 29th 1892
 Name of Patient, Flisa Napier

REPORT:— A thin rather unhealthy woman— tongue & lips covered with sores.
 No teeth in her upper jaw.
 No marks of injury

Only one Case shall be entered in each page.

Signature of Medical Officer,

R. D. Thomson

REGISTER OF PHYSICAL CONDITION.
GLASGOW ROYAL ASYLUM, GARTNAVEL.

Date of Admission, *June 2nd 1871*
 Name of Patient, *Miss Fraser*
 Name of Surgeon, *Wm. Wilson*
 REPORT—
*In the order of the
 Surgeon - Fraser - the
 patient is in good
 health - no marks of
 injury - the
 marks of injury*

Signature of Medical Officer, *Wm. Wilson*

REGISTER OF PHYSICAL CONDITION.
GLASGOW ROYAL ASYLUM, GARTNAVEL.

Date of Admission, *2nd July 1871*
 Name of Patient, *Hugh Crawford*
 REPORT—
*A stout strongly built man -
 in good health - there are
 no marks of injury - the
 left apical region of the
 left lung
 no marks of injury*

Only one Case shall be entered in each page.
 Signature of Medical Officer, *Wm. Wilson*

REGISTER OF PHYSICAL CONDITION.
GLASGOW ROYAL ASYLUM, GARTNAVEL.

[Faint handwritten notes and signatures, including 'John Campbell' and 'J. G. ...']

REGISTER OF PHYSICAL CONDITION.
GLASGOW ROYAL ASYLUM, GARTNAVEL.

Date of Admission, *July 18*
 Date of Examination, *July 20*
 Name of Patient, *Satella Crawford (Voluntary)*
 REPORT— *This patient is very thin, poorly nourished, & there are signs of implication of the left apical region of the left lung. No marks of injury.*

Only one Case shall be entered in each page.

Signature of Medical Officer, *Dr. Anderson*

REGISTER OF PHYSICAL CONDITION.
 GLASGOW ROYAL ASYLUM, GARTNAVEL.

Date of Admission: July 11
 Name of Patient: *James McQuade*
 REPORT: *The patient is a large man - in fair good health. There are a number of superficial cicatrices over the legs & arms. No marks of recent injury.*

Signature of Medical Officer: *R. Thomson*

REGISTER OF PHYSICAL CONDITION.
 GLASGOW ROYAL ASYLUM, GARTNAVEL.

Date of Admission: July 5th 1872
 Date of Examination: July 6th 1872
 Name of Patient: *James McQuade*
 REPORT: *A large powerfully built man - in fair good health. There are a number of superficial cicatrices over the legs & arms. No marks of recent injury.*

Only one Case shall be entered in each page.
 Signature of Medical Officer: *R. Thomson*

REGISTER OF PHYSICAL CONDITION,
GLASGOW ROYAL ASYLUM, GARTNAVEL.

[Faint handwritten notes, possibly bleed-through from the reverse side of the page.]

[Faint signature and text at the bottom of the page.]

REGISTER OF PHYSICAL CONDITION,
GLASGOW ROYAL ASYLUM, GARTNAVEL.

Date of Admission 7th July 1892
Date of Examination 8th July
Name of Patient Wilhelmina Durlan or Wylece

REPORT—

patient's general condition is good and there is no evidence of disease of abdominal or thoracic organs. On both upper arms there are several bruises, but not of any consequence.

[Faint handwritten notes, possibly bleed-through from the reverse side of the page.]

Only one Case shall be entered in each page.
Signature of Medical Officer, Lauder R. Oswald M.B.

REGISTER OF PHYSICAL CONDITION.
GLASGOW ROYAL ASYLUM, GARTNAVEL.

[Faint, mostly illegible handwritten notes and text, possibly bleed-through from the reverse side.]

[Faint signature or name at the bottom of the page.]

REGISTER OF PHYSICAL CONDITION.
GLASGOW ROYAL ASYLUM, GARTNAVEL.

Date of Admission, 16th July 1892

Date of Examination, 16th July

Name of Patient, Helen O'Neil or Benson.

REPORT:— Patient is admitted acutely excited. It is impossible in her condition to make a precise exam. of thoracic or abdominal viscera. There are no marks of violence on her body. Her pulse is rapid & weak, & there is a profuse ill-smelling vaginal discharge, dating from an abortion some weeks ago.

Only one Case shall be entered in each page.
Signature of Medical Officer, Lauder R. Oswald M.B.

REGISTER OF PHYSICAL CONDITION.
GLASGOW ROYAL ASYLUM, GARTNAVEL.

Date of Admission, 16th July 1897

Name of Patient, Helen O'Neil or O'Neil

REPORT—

Patient is admitted under the name of Helen O'Neil or O'Neil. She is a single female, aged 35 years, of Irish extraction, and is a native of Glasgow. She has been married, but her husband is deceased. She has one child, a son, who is now aged 12 years. She has been in the Asylum for some time, and is now under the care of the Medical Officer. She is a very nervous and tremulous patient, and her pulse is rapid. There is no evidence of cardiac disease. She has no organic disease of the heart, and no evidence of any other disease. She is a very nervous and tremulous patient, and her pulse is rapid. There is no evidence of cardiac disease. She has no organic disease of the heart, and no evidence of any other disease.

Signature of Medical Officer, James R. O'Neil

REGISTER OF PHYSICAL CONDITION.
GLASGOW ROYAL ASYLUM, GARTNAVEL.

Date of Admission, 19th July 1897

Date of Examination, 20th July 1897

Name of Patient, John McSaulane (Doc.)

REPORT—

In favour, good physical health. But very nervous & tremulous. Pulse rapid - but no evident cardiac disease. There is no evidence of any other disease. She is a very nervous and tremulous patient, and her pulse is rapid. There is no evidence of cardiac disease. She has no organic disease of the heart, and no evidence of any other disease.

Only one Case shall be entered in each page.
Signature of Medical Officer, James R. O'Neil

REGISTER OF PHYSICAL CONDITION.
GLASGOW ROYAL ASYLUM, GARTNAVEL.

Date of Admission
Name of Patient
REPORT
Date of Examination

[Faint handwritten notes, including "20th July 1892" and "Marian Sloan Wright"]

Signature of Medical Officer

REGISTER OF PHYSICAL CONDITION.
GLASGOW ROYAL ASYLUM, GARTNAVEL.

Date of Admission, 19th July 1892.
Date of Examination, 20th July 92.
Name of Patient, Marian Sloan Wright
REPORT—
Patient is in very poor bodily condition. She is thin & weak. Her eyes are covered with oozes & her pulse rapid & feeble. No organic disease of thorax or abdomen. No marks of violence on her body.

[Handwritten checkmark]

Only one Case shall be entered in each page.
Signature of Medical Officer, *Linda R. Somers M.D.*

REGISTER OF PHYSICAL CONDITION,
GLASGOW ROYAL ASYLUM, GARTNAVEL.

Date of Admission, 14th July 1892.
Name of Patient, Thomas Brown Wright.
REPORT:—
Patient is in very poor bodily health. On his arms & thighs there are a great number of cicatrices, recent & some particular swelling caused by the use of the hypodermic needle. For some time he has taken Cocaine & Morphine hypodermically.

Signature of Medical Officer, James R. Brown M.D.

REGISTER OF PHYSICAL CONDITION,
GLASGOW ROYAL ASYLUM, GARTNAVEL.

Date of Admission, 20th July 1892.
Date of Examination, 21st July '92.
Name of Patient, Alexander Kirkland.
REPORT:—
Patient is in very poor bodily health. On his arms & thighs there are a great number of cicatrices, recent & some particular swelling caused by the use of the hypodermic needle. For some time he has taken Cocaine & Morphine hypodermically.

Only one Case shall be entered in each page.
Signature of Medical Officer, James R. Brown M.D.

REGISTER OF PHYSICAL CONDITION.
GLASGOW ROYAL ASYLUM, GARTNAVEL.

[Faint, mostly illegible handwritten notes, possibly bleed-through from the reverse side of the page.]

[Faint handwritten signature and text at the bottom of the page.]

REGISTER OF PHYSICAL CONDITION.
GLASGOW ROYAL ASYLUM, GARTNAVEL.

Date of Admission, 22nd July.
 Date of Examination, 22nd July.
 Name of Patient, Marianne Eung or Mrs. Miss Hamilton
 or Blairmont.
 REPORT—
 Patient is in fairly good physical condition. She is somewhat prematurely aged looking. Repeated attacks of Rheumatic fever have led to valvular cardiac disease. No tumor on her person.

✓

Only one Case shall be entered in each page.
 Signature of Medical Officer, James R. Oswald M.B.

REGISTER OF PHYSICAL CONDITION.
GLASGOW ROYAL ASYLUM, GARTNAVEL.

21st July
 Name of Patient
 Date of Admission
 REPORT—
 The patient is in fairly good health; his body is free from any marks of injury
 No disease on the nerves

Signature of Medical Officer
 Only one Case shall be entered in each page.

REGISTER OF PHYSICAL CONDITION.
GLASGOW ROYAL ASYLUM, GARTNAVEL.

Date of Admission, *July 23rd*
 Date of Examination, *24th July*
 Name of Patient, *Duncan McIlwain*

REPORT—
 The patient is in indifferent bodily health; his body is free from any marks of injury

Signature of Medical Officer, *R. P. Anderson*

REGISTER OF PHYSICAL CONDITION.
GLASGOW ROYAL ASYLUM, GARTNAVEL.

Date of Admission, 23rd July
Name of Patient, Alexander Fleming
Date of Examination, 24th July
REPORT—
The patient is in good bodily health and composure. There are no marks of injury on his person.
Signature of Medical Officer, J. P. Manson

REGISTER OF PHYSICAL CONDITION.
GLASGOW ROYAL ASYLUM, GARTNAVEL.

Date of Admission, 23rd July
Name of Patient, Alexander Fleming
Date of Examination, 24th July
REPORT—
The patient is in good bodily health and composure. There are no marks of injury on his person.
Signature of Medical Officer, J. P. Manson

Only one Case shall be entered in each page.

Signature of Medical Officer,

J. P. Manson

REGISTER OF PHYSICAL CONDITION.
GLASGOW ROYAL ASYLUM, GARTNAVEL.

Date of Admission 23rd July
Name of Patient James Holmes
REPORT
The patient is in fair health
and is not insane. There are no
marks of injury on his person.

Signature of Medical Officer
[Signature]

REGISTER OF PHYSICAL CONDITION.
GLASGOW ROYAL ASYLUM, GARTNAVEL.

Date of Admission July 28, 1892.
Date of Examination July 29,
Name of Patient John Walter Horne

REPORT—
This patient is in fairly
good bodily health but so
excited as to preclude any
thorough examination. There
are no marks of injury
about his person.

Only one Case shall be entered in each page.
Signature of Medical Officer *[Signature]*

REGISTER OF PHYSICAL CONDITION,
GLASGOW ROYAL ASYLUM, GARTNAVEL.

Date of Admission
July 27, 1892
Name of Patient
John Miller Home

REPORT:-
The patient is fairly
good looking, but no
evident or to be noted any
through examination, there
are no marks of injury
about the person.

Signature of Medical Officer
R. H. Jamieson

REGISTER OF PHYSICAL CONDITION,
GLASGOW ROYAL ASYLUM, GARTNAVEL.

Date of Admission
Aug. 5th
Name of Patient
James Finlayson

REPORT:-
This patient is a healthy
young man in good condition,
organically sound, & free
from marks of injury on
his person.

Only one Case shall be entered in each page.

Signature of Medical Officer
R. H. Jamieson

REGISTER OF PHYSICAL CONDITION,
GLASGOW ROYAL ASYLUM, GARTNAVEL.

James Bowie
Age 21
Admitted 11th Aug 1872
Height 5 ft 6 in
Weight 125 lbs
Complexion Fair
Hair Blue
Eyes Blue
Build Slender
General Appearance Good
Intelligence Good
Disposition Quiet
History of Disease None
Present Disease None
Remarks None

R. J. Adams
Signature of Medical Officer

REGISTER OF PHYSICAL CONDITION,
GLASGOW ROYAL ASYLUM, GARTNAVEL.

Date of Examination, *Aug 11th 1872*
Date of Admission, *Aug 11th 1872*
Name of Patient, *James Bowie*

REPORT:— *This patient is found to be in good health & free from marks of injury. He has a left testicular hydrocele.*

Only one Case shall be entered in each page.
R. J. Adams
Signature of Medical Officer

REGISTER OF PHYSICAL CONDITION,
GLASGOW ROYAL ASYLUM, GARTNAVEL.

Date of Admission, *Aug 11th 1872*
 Name of Patient, *Laura Gordon*
 REPORT: *The patient is found to be in good health & free from all signs of insanity. She has a soft resistance of the pulse.*

Signature of Medical Officer, *R. D. Thomson*

REGISTER OF PHYSICAL CONDITION,
GLASGOW ROYAL ASYLUM, GARTNAVEL.

Date of Examination, *Aug. 13th 1872*
 Date of Admission, *Aug. 12th 1872*
 Name of Patient, *Laura Gordon*
 REPORT: *This patient is an elderly female. in feeble health, and suffering from the effects of fall over a window before admission. ~~There~~ Here is a large area of discoloration from bruising just above the right elbow. & an abrasion of the skin: a contusion in the region of the right hip joint: much swelling and tenderness around the right ankle, & discoloration of the skin from the middle of the leg downwards. There is an abrasion of the skin on the left leg & a piece of the injured skin has necrosed.*

Only one Case shall be entered in each page.
 Signature of Medical Officer, *R. D. Thomson*

REGISTER OF PHYSICAL CONDITION.
GLASGOW ROYAL ASYLUM, GARTNAVEL.

Date of Admission, Aug. 12, 1882
Name of Patient, James Gordon
Date of Examination, Aug. 13, 1882
REPORT - This patient is an elderly man with a feeble intellect and suffers from the effects of full size of dementia. He is a large size of individual. From his history it appears that he has been in the asylum for some time. He is a patient of the asylum and is in the region of the right hand joint. He is a patient of the asylum and is in the region of the right hand joint. He is a patient of the asylum and is in the region of the right hand joint.

Signature of Medical Officer, J. Henderson

REGISTER OF PHYSICAL CONDITION.
GLASGOW ROYAL ASYLUM, GARTNAVEL.

Date of Admission, Aug. 13, 1882
Name of Patient, Robert Hosie
Date of Examination, Aug. 14, 1882

REPORT - So acutely maniacal and violent that any examination is impossible. His tongue is dry, & hoarse rather than - He was brought in bound hand & foot and there are slight indications on his limbs of these measures of restraint.

but no further is detailed. He has some slight general delirious and the mind is on the level. His pulse is much accelerated from walking, and on the whole of the day the patient is very restless.

Only one Case shall be entered in each page.
Signature of Medical Officer, J. Henderson

REGISTER OF PHYSICAL CONDITION
GLASGOW ROYAL ASYLUM, GARTNAVEL.

Date of Admission Aug. 13th

[Faint handwritten notes, likely bleed-through from the reverse side of the page.]

[Faint signature at the bottom of the page.]

REGISTER OF PHYSICAL CONDITION,
GLASGOW ROYAL ASYLUM, GARTNAVEL.

Further Report

Date of Admission Aug. 17th

Date of Examination

Aug. 17th

Name of Patient

Robert Hoggie

REPORT—

A satisfactory examination of this patient is only possible today - as he has been so acutely maniacal & violent, as to necessitate seclusion in a padded room. In the right side the 6th rib is fractured in front - In the region of the 8th & 10th ribs on left side there is pain and slight bruising of greenish colour - but no fracture is detected. He has various slight greenish discolorations round the neck & on the forehead.

His forehead is much excoriated from rubbing it on the walls of the room. The patient had severe convulsions at several places -

He was brought here by a policeman.

Signature of Medical Officer, A. D. Thomson

Only one Case shall be entered in each page.

REGISTER OF PHYSICAL CONDITION
 GLASGOW ROYAL ASYLUM, GARTNAVEL.

Name of Patient: James O'Connell
 Date of Admission: Aug 17th 92

REPORT:—
 The subject is an elderly man and looks
 somewhat frail. There is a systolic murmur at
 the heart's apex, propagated into the axilla.
 Other signs normal. Muscular development poor.
 No disease anywhere.

Signature of Medical Officer: [Signature]

REGISTER OF PHYSICAL CONDITION
 GLASGOW ROYAL ASYLUM, GARTNAVEL.

Date of Admission: Aug 20th /92
 Date of Examination: Aug 25th /92
 Name of Patient: David Bain Voluntary Patient

REPORT:—
 This patient is an elderly man and looks
 somewhat frail. There is a systolic murmur at
 the heart's apex, propagated into the axilla.
 Other signs normal. Muscular development poor.
 No disease anywhere.

Only one Case shall be entered in each page.
 Signature of Medical Officer: B. D. Hitchcock

REGISTER OF PHYSICAL CONDITION.
GLASGOW ROYAL ASYLUM, GARTNAVEL.

[Faint, mostly illegible handwritten text, possibly bleed-through from the reverse side of the page.]

[Handwritten signature or initials at the bottom of the page.]

REGISTER OF PHYSICAL CONDITION.
GLASGOW ROYAL ASYLUM, GARTNAVEL.

Date of Examination: *Aug. 25 1872*
 Date of Admission: *Aug. 22 1872*
 Name of Patient: *William Paterson Clark*

REPORT:—
A young man in average health - free from marks of health injury about his person. He suffers labor under considerable excitement.

Only one Case shall be entered in each page.
 Signature of Medical Officer, *R. O. Thomson*

REGISTER OF PHYSICAL CONDITION.
GLASGOW ROYAL ASYLUM, GARTNAVEL.

Handwritten notes and signatures, including a signature at the bottom.

REGISTER OF PHYSICAL CONDITION.
GLASGOW ROYAL ASYLUM, GARTNAVEL.

Date of Admission August 25th 1892
 Date of Examination Aug. 26th 1892
 Name of Patient, Alice MacLaurin & Murray.
 REPORT— This patient was readmitted in the same ^{well} different health condition as ~~she~~ when she was removed a fortnight ago. No marks of injury.

Only one Case shall be entered in each page.
 Signature of Medical Officer, *R. D. Morrison*

REGISTER OF PHYSICAL CONDITION.
GLASGOW ROYAL ASYLUM, GARTNAVEL.

Handwritten notes, including names and dates, partially legible and mirrored.

Signature of Medical Officer

REGISTER OF PHYSICAL CONDITION.
GLASGOW ROYAL ASYLUM, GARTNAVEL.

Date of Examination. *Aug 27th 1892*
 Date of Admission. *Aug 26th 1892*
 Name of Patient. *John Forrest.*

REPORT —
This patient was re-admitted after six weeks absence. He is in the same condition; his chest being markedly emphysematic in appearance. No traces of syphilis.

Only one Case shall be entered in each page.
 Signature of Medical Officer, *H. D. Hitchcock.*

REGISTER OF PHYSICAL CONDITION,
GLASGOW ROYAL ASYLUM, GARTNAVEL.

Date of Admission, *Aug 25 1892*
 Name of Patient, *John Brown*
 REPORT:—
*On admission, patient was somewhat ill in mind
 & body. He is in the same condition as last
 time, but appears to be somewhat improved in
 his mind.*

Signature of Medical Officer, *W. R. H. ...*

REGISTER OF PHYSICAL CONDITION,
GLASGOW ROYAL ASYLUM, GARTNAVEL.

Date of Examination, *Aug 26 1892*
 Date of Admission, *August 27*
 Name of Patient, *Alfred Brown*
 REPORT:—
*A very excited patient, who
 has a recent bruise of some days
 standing on the right hand & forearm
 & many small bruises on the
 upper arms.
 Otherwise there is nothing remarkable
 about him - he seems fairly healthy.*

Only one Case shall be entered in each page.
 Signature of Medical Officer, *R. D. ...*

REGISTER OF PHYSICAL CONDITION,
GLASGOW ROYAL ASYLUM, GARTNAVEL.

Date of Admission, *Aug. 27*
 Name of Patient, *William Kidd*
 Name of Physician, *Wm. Brown*
 Date of Examination, *Aug. 28*
 REPORT: *Very healthy looking, well
 fed & active. No signs of disease
 in the chest, lungs & heart.
 No signs of disease in the
 abdomen.
 No signs of disease in the
 urinary system.
 No signs of disease in the
 genital system.
 No signs of disease in the
 nervous system.
 No signs of disease in the
 blood.*

Signature of Medical Officer, *[Signature]*

REGISTER OF PHYSICAL CONDITION,
GLASGOW ROYAL ASYLUM, GARTNAVEL.

Date of Admission, *1872*
Aug. 25
 Date of Examination, *Aug. 29*
1872
 Name of Patient, *William Kidd*
 REPORT: *This patient is in evidently
 good health - & is free from
 marks on his person,
 except an acneiform eruption on
 the skin.*

Signature of Medical Officer, *[Signature]*

Only one Case shall be entered in each page.

REGISTER OF PHYSICAL CONDITION.
GLASGOW ROYAL ASYLUM, GARTNAVEL.

Handwritten notes, including "Date of Admission" and "Name of Patient".

Signature of Medical Officer

REGISTER OF PHYSICAL CONDITION.
GLASGOW ROYAL ASYLUM, GARTNAVEL.

Date of Admission, *Aug. 31st 1882*
 Name of Patient, *William Hog Campbell*
 REPORT—
*A thin nervous little man—
 in indifferent health,
 & free from marks of poisoning
 on his person.*

Only one Case shall be entered in each page.
 Signature of Medical Officer, *R. P. Manson*

REGISTER OF PHYSICAL CONDITION,
GLASGOW ROYAL ASYLUM, GARTNAVEL.

Handwritten notes:
 Date of Admission: Oct 21/1892
 Name of Patient: James King Campbell
 Report: In this man's little son
 in an infantile state
 of free from marks of insanity
 in his face

Signature: R. D. Hitchcock
 Signature of Medical Officer

REGISTER OF PHYSICAL CONDITION,
GLASGOW ROYAL ASYLUM, GARTNAVEL.

Handwritten notes:
 Date of Examination: Sept 5th 1892
 Date of Admission: Sept 2nd 1892
 Name of Patient: James King, jun.
 REPORT—
 A strongly made, healthy young man.
 Muscular development good. Vision normal.
 Small scar on left side of tongue.
 No traces anywhere.

Only one Case shall be entered in each page.

Signature: R. D. Hitchcock
 Signature of Medical Officer

REGISTER OF PHYSICAL CONDITION.
GLASGOW ROYAL ASYLUM, GARTNAVEL.

Sept. 2nd 1892
1892
REPORT
This patient is in good
body health & condition.
There are no marks of injury on
her person.

R. J. Adams
 Signature of Medical Officer

REGISTER OF PHYSICAL CONDITION.
GLASGOW ROYAL ASYLUM, GARTNAVEL.

Date of Admission, *Sept. 2nd 1892*
 Date of Examination, *Sept. 2nd 1892*
 Name of Patient, *Mary Jane Beshelt.*

REPORT:—
This patient is in good
body health & condition.
There are no marks of injury on
her person.

✓

Only one Case shall be entered in each page.

Signature of Medical Officer, *R. J. Adams*

REGISTER OF PHYSICAL CONDITION,
GLASGOW ROYAL ASYLUM, GARTNAVEL.

Date of Admission, Sept 27 1892
Name of Patient, James James
REPORT:—
The patient is a stout
well built man
There are no marks of
the disease
V

Signature of Medical Officer, R. D. Hutchison

REGISTER OF PHYSICAL CONDITION,
GLASGOW ROYAL ASYLUM, GARTNAVEL.

Date of Examination, Sept 4th /92
Date of Admission, Sept 5th /92
Name of Patient, George Stone Black
REPORT:—
A strongly made man. Muscular development
good. Vision normal. No bruisés anywhere.
Lungs rather tubercular. removed here
and put in... He suffers
from pulmonary disease, is
extremely thin, and weak
and the temperature shortly
after admission was 103.5
He appears to be dying.

Only one Case shall be entered in each page.

Signature of Medical Officer, R. D. Hutchison

REGISTER OF PHYSICAL CONDITION,
GLASGOW ROYAL ASYLUM, GARTNAVEL.

Date of Admission: *Sept. 27/82*

Name of Patient: *Miss Jane Wilson*

REPORT:—
*It is thought that she has been
admitted to the Asylum
with a slight fever.*

Signature of Medical Officer: *J. P. Wilson*

REGISTER OF PHYSICAL CONDITION,
GLASGOW ROYAL ASYLUM, GARTNAVEL.

Date of Admission: *Sept. 8th 1882*

Name of Patient: *May Paterson*

REPORT:—
*This patient was brought to
the Asylum today in a state
of extreme weakness and illness
such as rendered her removal here
unjustifiable. - She suffers
from pulmonary disease, is
extremely thin, and weak,
and the temperature shortly
after admission was 103.8 -
She appears to be dying.*

Signature of Medical Officer: *A. D. Wilson*

Only one Case shall be entered in each page.

REGISTER OF PHYSICAL CONDITION,
GLASGOW ROYAL ASYLUM, GARTNAVEL.

1892
Sept 8th
1892
 Name of Patient: *Miss Paterson*
 REPORT: *This patient was brought to the asylum last in an attack of extreme mania and there had as a result her memory was completely lost - She suffers from furious mania, is extremely tired, and weak, and the temperature of the body after admission was 103.8. She appears to be sane.*

F. R. Allen
 Signature of Medical Officer

REGISTER OF PHYSICAL CONDITION,
GLASGOW ROYAL ASYLUM, GARTNAVEL.

Date of Examination: *Sept 9th 1892*
 Name of Patient: *Maria Gorman*
 Date of Admission: *Sept 8th 1892*

REPORT: *This patient is in good health - She is inclined to be pigeon breasted - No marks of injury on her person.*

Only one Case shall be entered in each page.
F. R. Allen
 Signature of Medical Officer

REGISTER OF PHYSICAL CONDITION.
GLASGOW ROYAL ASYLUM, GARTNAVEL.

[Faint handwritten notes and signatures, including "Sept 15" and "1892"]

[Signature]

REGISTER OF PHYSICAL CONDITION.
GLASGOW ROYAL ASYLUM, GARTNAVEL.

Date of Examination, *Sept. 15th/92.*
Date of Admission, *Sept. 14th 1892.*
Name of Patient, *Anna Lindley*

REPORT:—
*In good bodily health and condition.
Viscera appear normal. Some varicose veins
on legs.
No business anywhere.*

Only one Case shall be entered in each page.
Signature of Medical Officer, *R. D. Hitchcock*

REGISTER OF PHYSICAL CONDITION,
GLASGOW ROYAL ASYLUM, GARTNAVEL.

Date of Admission, Sept. 14th 1892
Name of Patient, James Glasgow
Date of Examination, Sept. 16th 1892

REPORT—
No good teeth, little or no
power after several days
in bed.
The lungs expanded.

Signature of Medical Officer, N. D. Hutchison

REGISTER OF PHYSICAL CONDITION,
GLASGOW ROYAL ASYLUM, GARTNAVEL.

Date of Admission, Sept. 16th 1892
Name of Patient, Genl. Mable Whalley
Date of Examination, Sept. 16th 1892

REPORT—
In fair general health and bodily condition.
Cough after meals.
The rest is all passive, few slight
braces, which produce a few days.

Only one Case shall be entered in each page.
Signature of Medical Officer, N. D. Hutchison

REGISTER OF PHYSICAL CONDITION,
GLASGOW ROYAL ASYLUM, GARTNAVEL.

Date of Admission, Sept. 18th /92
Name of Patient, Ellen Smit or Violet
Date of Examination, Sept. 19th /92

REPORT—
This patient is in fair bodily health and condition though rather thin. Menses appear normal. There are on both breasts a few slight bruses, evidently produced a few days ago.

Signature of Medical Officer, H. D. Hutchison

REGISTER OF PHYSICAL CONDITION,
GLASGOW ROYAL ASYLUM, GARTNAVEL.

Date of Admission, Sept. 18th /92
Date of Examination, Sept. 19th /92
Name of Patient, Ellen Smit or Violet

REPORT—
This patient is in fair bodily health and condition though rather thin. Menses appear normal. There are on both breasts a few slight bruses, evidently produced a few days ago.

Signature of Medical Officer, H. D. Hutchison

Only one Case shall be entered in each page.

REGISTER OF PHYSICAL CONDITION.
GLASGOW ROYAL ASYLUM, GARTNAVEL.

Date of Admission: Sept. 12th 1942
 Name of Patient: John James Watson
 Date of Examination: Sept. 14th 1942

REPORT—
 This patient is a fair looking man
 with a good complexion
 and a well developed
 physique. He is
 of average height and weight
 and his mind is clear.

Signature of Medical Officer: R. D. Hutchison

REGISTER OF PHYSICAL CONDITION.
GLASGOW ROYAL ASYLUM, GARTNAVEL.

Date of Admission: Sept. 24th 1942
 Name of Patient: John James Watson
 Date of Examination: Sept. 25th 1942

REPORT—
 A young man, below average height and weight
 and not very well developed.
 Diverse appears normal. Special health same as
 his business appears.

Only one Case shall be entered in each page.

Signature of Medical Officer: R. D. Hutchison

REGISTER OF PHYSICAL CONDITION,
GLASGOW ROYAL ASYLUM, GARTNAVEL.

[Faint handwritten notes, possibly bleed-through from the reverse side of the page.]

REGISTER OF PHYSICAL CONDITION,
GLASGOW ROYAL ASYLUM, GARTNAVEL.

Date of Examination, *April 25th 1891*
Date of Admission, *April 27th 1891*
Name of Patient, *Miss M. Drayell*

REPORT—

*A stout, middle-aged woman, nearly blind
and of not very healthy appearance.
No traces of insanity.*

Only one Case shall be entered in each page.

Signature of Medical Officer, *B. D. Mitchell*

REGISTER OF PHYSICAL CONDITION,
GLASGOW ROYAL ASYLUM, GARTNAVEL.

Date of Admission, 27th Sept. 1892.

Age, 45 years.
Sex, Female.
Occupation, Domestic Servant.
Religion, Roman Catholic.
Marital Status, Married.
Date of Marriage, 1868.
Children, 4.
Present Illness, Anxiety, Nervousness, Headache, Sleeplessness, etc.

Signature of Medical Officer, J. P. [illegible]

REGISTER OF PHYSICAL CONDITION,
GLASGOW ROYAL ASYLUM, GARTNAVEL.

Date of Admission, 27th Sept. 1892.

Date of Examination, 28th Sept.

Name of Patient, Elaine Annan or Eliza Vicer.

REPORT— a woman in feeble health of spare habit & with an anxious distressed facial appearance. Arteries are slightly arteriosclerotic, & there is considerable resistance on palpation in the left iliac lower abdomen, probably due to an abnormal uterine condition.

✓

Only one Case shall be entered in each page.

Signature of Medical Officer, Laurel R. Ormrod
M.B.

REGISTER OF PHYSICAL CONDITION.
GLASGOW ROYAL ASYLUM, GARTNAVEL.

Date of Admission: 27th Sept 1899
Name of Patient: Abraham, Samuel or Elias
Date of Examination: 28th Sept
REPORT:—
A woman in fresh health
of fair build & with an
obovoid face appearance
one slight elevation of
concha cartilage on a
in the left lower
this is an abnormal

Signature of Medical Officer: For the R. Oswald
M.B.

REGISTER OF PHYSICAL CONDITION.
GLASGOW ROYAL ASYLUM, GARTNAVEL.

Date of Admission: 20 Sept 1899
Date of Examination: 26th Sept
Name of Patient: James Martell
Voluntary
REPORT:—
There are is nothing special
to note about this patient's physical
condition. It is very indifferent. but
there is no discoverable lesion of
thoracic or abdominal viscera.
V. S. 1899

Only one Case shall be entered in each page.
Signature of Medical Officer: James R. Oswald
M.B.

REGISTER OF PHYSICAL CONDITION.
GLASGOW ROYAL ASYLUM, GARTNAVEL.

Date of Admission
27th Sept. 92
Name of Patient
John Proudfoot Dick
REPORT—
An actively suicidal patient
brought to-day from the Royal
Infirmiry. He is a well developed
man, in fairly good bodily condition.
Extending from the left ear to the middle
line in front is a recent scar the
result of a self-inflicted wound inflicted
with suicidal intent a week ago.
No other marks of injury, but distinct
evidence of a previous attack of Syphilis.

Signature of Medical Officer, *Laurens R. Oswald* M.B.

REGISTER OF PHYSICAL CONDITION.
GLASGOW ROYAL ASYLUM, GARTNAVEL.

Date of Examination
27th Sept. 92
Date of Admission
27th Sept. 1892
Name of Patient
John Proudfoot Dick

REPORT—
An actively suicidal patient
brought to-day from the Royal
Infirmiry. He is a well developed
man, in fairly good bodily condition.
Extending from the left ear to the middle
line in front is a recent scar the
result of a self-inflicted wound inflicted
with suicidal intent a week ago.
No other marks of injury, but distinct
evidence of a previous attack of Syphilis.

Only one Case shall be entered in each page.
Signature of Medical Officer, *Laurens R. Oswald* M.B.

REGISTER OF PHYSICAL CONDITION.
GLASGOW ROYAL ASYLUM, GARTNAVEL.

Date of Admission: 27th Sept 1891
Name of Patient: John Broadfoot Dick
Date of Examination: 27th Sept 1891
Name of Physician: J. D. Hitchcock

REPORT—
On admission the patient was found to be a young man, rather than for his height, but not unhealthily looking. There is a systolic murmur at the heart's apex. Other viscera seem normal. No traces of syphilis.

Signature of Medical Officer: J. D. Hitchcock
Date: 27th Sept 1891

REGISTER OF PHYSICAL CONDITION.
GLASGOW ROYAL ASYLUM, GARTNAVEL.

Date of Admission: Oct. 3rd 1891
Date of Examination: Oct. 4th 1891
Name of Patient: John Turnbull

REPORT—
This patient is a young man, rather than for his height, but not unhealthily looking. There is a systolic murmur at the heart's apex. Other viscera seem normal. No traces of syphilis.

Signature of Medical Officer: H. D. Hitchcock
Date: 10/13

Only one Case shall be entered in each page.

REGISTER OF PHYSICAL CONDITION,
GLASGOW ROYAL ASYLUM, GARTNAVEL.

Date of Admission, Oct. 4th 1892. Name of Patient, John Marshall. Date of Examination, Oct. 4th 1892.

REPORT—
This patient is a young man with fair hair
and light eyes. He is of a good build
and appears to be in good health.
The heart is normal.
The lungs are clear.

Signature of Medical Officer, R. D. Hutchins.
21.51

REGISTER OF PHYSICAL CONDITION,
GLASGOW ROYAL ASYLUM, GARTNAVEL.

Date of Admission, Oct. 3rd 1892. Name of Patient, Michael Monro. Date of Examination, Oct. 4th 1892.

REPORT—
This patient is a tall, strongly built
man of about 40 years of age.
Viscera all normal.
No bruits anywhere.

Only one Case shall be entered in each page.
Signature of Medical Officer, R. D. Hutchins.
21.52

REGISTER OF PHYSICAL CONDITION.
GLASGOW ROYAL ASYLUM, GARTNAVEL.

Date of Admission: 1881 4 23
Name of Patient: Michael McNeill
Date of Examination: 1881 4 23
REPORT:
The patient is a tall, thin, middle-aged man. He is thin and anemic. As a result of hip joint disease he is very lame - walking by the aid of crutches. In the neighbourhood of the right hip joint in front & at the sides are excoriations the result of suppuration. His crutches on his person. Thoracic & abdominal viscera are healthy.

Signature of Medical Officer: J. H. P. N.

REGISTER OF PHYSICAL CONDITION.
GLASGOW ROYAL ASYLUM, GARTNAVEL.

Date of Admission: 3rd October 82
Date of Examination: 4th October.
Name of Patient: James McNeill.
REPORT:— Patient's general condition is poor. He is thin & anemic. As a result of hip joint disease he is very lame - walking by the aid of crutches. In the neighbourhood of the right hip joint in front & at the sides are excoriations the result of suppuration. His crutches on his person. Thoracic & abdominal viscera are healthy.

Only one Case shall be entered in each page.
Signature of Medical Officer: Lauder R. Oswald M.D.

REGISTER OF PHYSICAL CONDITION,
GLASGOW ROYAL ASYLUM, GARTNAVEL.

Date of Admission: 3rd October 92
 Name of Patient: Miss Cameron
 Date of Examination: 14th October 92
 REPORT: Patient is a very old woman & has many evidences of senility in her address & feeble health. There are evidences of gross brain lesion, chronic of violence on her person. In both instances we have observed the most of violence signs common.

Signature of Medical Officer, *James R. Oswald*

REGISTER OF PHYSICAL CONDITION,
GLASGOW ROYAL ASYLUM, GARTNAVEL.

Date of Admission: 3rd Oct. 1892.
 Date of Examination: 14th Oct 92
 Name of Patient: Miss Cameron

REPORT: Patient is a very old woman & has many evidences of senility in her address & feeble health. There are evidences of gross brain lesion, chronic of violence on her person. In both instances we have observed the most of violence signs common.

Only one Case shall be entered in each page.
 Signature of Medical Officer, *James R. Oswald* M.B.

REGISTER OF PHYSICAL CONDITION.
GLASGOW ROYAL ASYLUM, GARTNAVEL.

[Faint, mostly illegible handwritten notes and signatures on the left page.]

REGISTER OF PHYSICAL CONDITION.
GLASGOW ROYAL ASYLUM, GARTNAVEL.

Date of Examination. *6th Oct.*
Date of Admission. *5th Oct. 1872.*
Name of Patient. *Elizabet Irvine Mitchell*

REPORT— Patient is very excited & in her present condition a detailed examination is impossible. She is in fair health & no disease of Kosac or abnormal organ is found on both shoulders are somewhat discoloured the result of violence before admission.

Only one Case shall be entered in each page.

Signature of Medical Officer, *Leicester R. Donaldson*
MR

REGISTER OF PHYSICAL CONDITION.
GLASGOW ROYAL ASYLUM, GARTNAVEL.

28 Oct 1912
Classified for the
Patient is very excited & in
for further contact & details
in numerous instances. He is
from hospital & in season of dress
is observed again & found to
be best dressed on occasions
during the visit of visitors
before admission.

28 Oct 1912
Classified for the
Patient is very excited & in
for further contact & details
in numerous instances. He is
from hospital & in season of dress
is observed again & found to
be best dressed on occasions
during the visit of visitors
before admission.

REGISTER OF PHYSICAL CONDITION.
GLASGOW ROYAL ASYLUM, GARTNAVEL.

Date of Examination: Oct. 6th 1912.
Date of Admission: Oct. 5th 1912.
Name of Patient: James Cooper Bosve

REPORT—
This patient is an average sized man
of fair general health.
There are no lesions on his body and the
various viscera appear to be normal.

Only one Case shall be entered in each page.
Signature of Medical Officer, R. D. Hutchins
MB

REGISTER OF PHYSICAL CONDITION,
GLASGOW ROYAL ASYLUM, GARTNAVEL.

Date of Admission, 19th Oct. 1892
 Name of Patient, Grace Elizabeth Gordon
 REPORT—
 Patient is over 4 feet. There are
 no marks of violence on her person. ?
 beyond evidence of severity there is
 nothing to call for remark.

Signature of Medical Officer, *L. R. O'Connell*
 M.B.

REGISTER OF PHYSICAL CONDITION,
GLASGOW ROYAL ASYLUM, GARTNAVEL.

Date of Admission, 18th Oct. 1892
 Date of Examination, 19th Oct.
 Name of Patient, Grace Elizabeth Gordon
 REPORT—
 Patient is over 4 feet. There are
 no marks of violence on her person. ?
 beyond evidence of severity there is
 nothing to call for remark.

Only one Case shall be entered in each page.
 Signature of Medical Officer, *Lansea R. O'Connell*
 M.B.

REGISTER OF PHYSICAL CONDITION,
GLASGOW ROYAL ASYLUM, GARTNAVEL.

Date of Admission, 18th Oct 1892

Name of Patient, James John Gordon
 REPORT—
 Patient is in good general health and physically is well made. No traces anywhere.

Signature of Medical Officer, R. D. Hutchins

REGISTER OF PHYSICAL CONDITION,
GLASGOW ROYAL ASYLUM, GARTNAVEL.

Date of Examination, Oct 6th 1892.

Date of Admission, Oct 5th 1892.

Name of Patient, William Don

REPORT—

This patient is in good general health and physically is well made. No traces anywhere.



Only one Case shall be entered in each page.

Signature of Medical Officer, R. D. Hutchins

m 13

REGISTER OF PHYSICAL CONDITION,
GLASGOW ROYAL ASYLUM, GARTNAVEL.

Date of Admission, Oct 2nd 1892
 Name of Patient, William Brown
 Date of Examination, Oct 2nd 1892
 REPORT—
 This patient is in good general
 health and physically is well
 The business engineer.

Signature of Medical Officer, R. D. Hutchins
 1892

REGISTER OF PHYSICAL CONDITION,
GLASGOW ROYAL ASYLUM, GARTNAVEL.

Date of Admission, Oct 2nd 1892
 Date of Examination, Oct 4th 1892.
 Name of Patient, John Brown Hinchelwood
 REPORT—
 Patient's bodily condition is
 a strong made man in good
 general health.
 No business anywhere.

Only one Case shall be entered in each page.
 Signature of Medical Officer, R. D. Hutchins

REGISTER OF PHYSICAL CONDITION,
GLASGOW ROYAL ASYLUM, GARTNAVEL.

[Faint handwritten notes, possibly bleed-through from the reverse side of the page.]

REGISTER OF PHYSICAL CONDITION,
GLASGOW ROYAL ASYLUM, GARTNAVEL.

Date of Examination, *8th Oct.* Date of Admission, *9th Oct. 1892.*

Name of Patient, *Annie Skinnis 66 Cathie*

REPORT— *Patient's bodily condition is*
good but her Morale & also on the
organs are free from disease. No
marks of violence on the person

to be done at intervals



Only one Case shall be entered in each page.

Signature of Medical Officer, *Laudie R. Oswald M.D.*

REGISTER OF PHYSICAL CONDITION,
GLASGOW ROYAL ASYLUM, GARTNAVEL.

Date of Admission, *14th Oct. 1892*
 Name of Patient, *Miss James MacCotter*
 Date of Examination, *14th Oct.*
 REPORT—
Patient's general condition is fair but her nervous system is affected and her power of memory is impaired.

Signature of Medical Officer, *James B. Mackay*

REGISTER OF PHYSICAL CONDITION,
GLASGOW ROYAL ASYLUM, GARTNAVEL.

Date of Admission, *Oct. 25th 1892.*
 Name of Patient, *Isabella Kilgour Ross Paul*
 Date of Examination, *Oct. 26th 1892.*

REPORT—
This patient's bodily condition is pretty good. There are no tumors. She refuses to allow any examination to be made of her thoracic and abdominal viscera.

Only one Case shall be entered in each page.
 Signature of Medical Officer, *R. D. Hutchings*
m 15

REGISTER OF PHYSICAL CONDITION,
GLASGOW ROYAL ASYLUM, GARTNAVEL.

[Faint handwritten notes, possibly bleed-through from the reverse side of the page.]

[Faint signature and text at the bottom of the page.]

REGISTER OF PHYSICAL CONDITION,
GLASGOW ROYAL ASYLUM, GARTNAVEL.

Date of Admission, *Oct. 26th /92.*
 Date of Examination, *Oct. 27th /92.*
 Name of Patient, *William Duncan.*
 REPORT—
In fair bodily health. Thoracic & abdominal viscera seem normal.
No marks of violence.

Only one Case shall be entered in each page.
 Signature of Medical Officer, *R. D. Hutchins*
mB

REGISTER OF PHYSICAL CONDITION,
GLASGOW ROYAL ASYLUM, GARTNAVEL.

Date of Admission: 27th Oct. 1892
 Name of Patient: Andrew Gavin
 Date of Examination: 27th Oct. 1892
 REPORT—
 Patient is in good
 body condition. No marks
 of violence or injury.

Signature of Medical Officer, *Andrew Gavin*

REGISTER OF PHYSICAL CONDITION,
GLASGOW ROYAL ASYLUM, GARTNAVEL.

Date of Admission: 26th Oct. 1892
 Name of Patient: Andrew Gavin
 Date of Examination: 27th Oct. 1892
 REPORT—
 Patient is in good
 body condition. No marks
 of violence or injury.

Signature of Medical Officer, *Andrew Gavin*

REGISTER OF PHYSICAL CONDITION,
GLASGOW ROYAL ASYLUM, GARTNAVEL.

Date of Admission,
22nd Oct 1892

Name of Patient,

Andrew Brown

Date of Examination,
27th Oct

REPORT—

Patient is in good
physical condition in
all respects.

Signature of Medical Officer,
James Watson

REGISTER OF PHYSICAL CONDITION,
GLASGOW ROYAL ASYLUM, GARTNAVEL.

Date of Admission,

Oct. 29th 1892.

Date of Examination,

Oct. 30th 1892.

Name of Patient,

Daniel Houston Walker

REPORT—

This patient is in good general health.

Shows two small bruises below both knees.

Probably a few days old.

✓

Only one Case shall be entered in each page.

Signature of Medical Officer, R. D. Hutchings

REGISTER OF PHYSICAL CONDITION,
GLASGOW ROYAL ASYLUM, GARTNAVEL.

Date of Admission, *Oct 25 1892*
 Name of Patient, *James Hamilton Wilson*
 Date of Examination, *Oct 28 1892*
 REPORT:—
This patient is in a condition of acute depression but seems in fair bodily health.
No marks of violence.

Signature of Medical Officer, *R. D. Hutchins*

REGISTER OF PHYSICAL CONDITION,
GLASGOW ROYAL ASYLUM, GARTNAVEL.

Date of Admission, *Nov. 2nd /92.*
 Name of Patient, *Janet Murdoch or Tullis*
 Date of Examination, *Nov. 3rd -/92.*
 REPORT:—
This patient is in a condition of acute depression but seems in fair bodily health.
No marks of violence.

Only one Case shall be entered in each page.

Signature of Medical Officer, *R. D. Hutchins*

REGISTER OF PHYSICAL CONDITION.
GLASGOW ROYAL ASYLUM, GARTNAVEL.

[Faint handwritten notes, including "2nd Nov" and "11.42 AM"]

[Faint signature]

REGISTER OF PHYSICAL CONDITION.
GLASGOW ROYAL ASYLUM, GARTNAVEL.

Date of Examination. *2nd Nov.* Date of Admission. *2nd Nov 1892*

Name of Patient. *Arthur George Wareham*

REPORT—
Admitted early this morning in an ambulance, excited condition being held down in an ambulance wagon by 3 men. Is a boy of 16 years, fairly well nourished, with several bruises on his arms. Suffered right inguinal hernia.

Only one Case shall be entered in each page.

Signature of Medical Officer, *Laurel R. Oswald M.D.*

REGISTER OF PHYSICAL CONDITION,
GLASGOW ROYAL ASYLUM, GARTNAVEL.

[Faint, mirrored handwritten text, likely bleed-through from the reverse side of the page.]

REGISTER OF PHYSICAL CONDITION,
GLASGOW ROYAL ASYLUM, GARTNAVEL.

Date of Examination: 2nd Nov. 3rd Nov.
Date of Admission: 3rd Nov. 1892.
Name of Patient: Elizabeth MacPhail

REPORT:—
A thin, bony, nourished woman
in a semi-stupor condition on
admission. No marks of violence
on her person. Thoracic & abdominal
viscera appear normal.



Only one Case shall be entered in each page.
Signature of Medical Officer: *Laud. Rowan*

REGISTER OF PHYSICAL CONDITION.
GLASGOW ROYAL ASYLUM, GARTNAVEL.

[Faint, mostly illegible handwritten notes in the left column of the register page.]

[Faint signature and text at the bottom of the left page.]

REGISTER OF PHYSICAL CONDITION.
GLASGOW ROYAL ASYLUM, GARTNAVEL.

Date of Examination, *12th Nov.*
Date of Admission, *11th Nov. 1892.*
Name of Patient, *Elizabeth Allan or Watt.*

REPORT:—
*Patient is in good body,
health & condition. The only ^{very} ~~circum~~
requiring notice is a slight ^{circum}
below the right breast.*

Only one Case shall be entered in each page.
Signature of Medical Officer, *Lauder R. Oswald*

REGISTER OF PHYSICAL CONDITION.
GLASGOW ROYAL ASYLUM, GARTNAVEL.

Date of Admission: 11th Nov. 1892.
Name of Patient: Isabella Burns or White.
Date of Examination: 15th Nov.
REPORT: Patient in a fairly good bodily condition. There are no marks of violence on her person & her abdominal & thoracic organs are found to be in a normal state. No being some evidence of chronic disease but not to any great extent. No mental changes on her part.

Signature of Medical Officer: *Laurence R. Oswald*

REGISTER OF PHYSICAL CONDITION.
GLASGOW ROYAL ASYLUM, GARTNAVEL.

Date of Admission: 14th Nov. 1892.
Name of Patient: Isabella Burns or White.
Date of Examination: 15th Nov.
REPORT: Patient in a fairly good bodily condition. There are no marks of violence on her person & her abdominal & thoracic organs are found to be in a normal state. No being some evidence of chronic disease but not to any great extent. No mental changes on her part.

Only one Case shall be entered in each page.

Signature of Medical Officer: *Laurence R. Oswald*
M.B.

REGISTER OF PHYSICAL CONDITION,
GLASGOW ROYAL ASYLUM, GARTNAVEL.

Date of Admission
18th Nov 1892

Name of Patient
Misses Brown & White

Date of Examination
18th Nov

REPORT—
Patient is in fairly good health
considered there are no marks of disease
on her person & her appearance is healthy
open countenance & intelligent

Signature of Medical Officer
James B. Brown

REGISTER OF PHYSICAL CONDITION,
GLASGOW ROYAL ASYLUM, GARTNAVEL.

Date of Admission
19th Nov 1892

Date of Examination
20th Nov

Name of Patient
Jessie Bann

REPORT—
An examination of this patient
was made to-day. On each leg are scars
the level of her knees. The condition
of left femoral artery is unsatisfactory
there being some evidence of consol-
idation but not to any great extent
No heart murmur on her person

Only one Case shall be entered in each page.
Signature of Medical Officer, James B. Brown

REGISTER OF PHYSICAL CONDITION,
GLASGOW ROYAL ASYLUM, GARTNAVEL.

Date of Admission: 25.11.1892
 Name of Patient: Miss Black
 Date of Examination: 25.11.1892
 REPORT:
 Patient is in fairly good
 body & health & condition
 there is no mark of injury on
 her body.

Signature of Medical Officer: James R. Oswald
 M.B.

REGISTER OF PHYSICAL CONDITION,
GLASGOW ROYAL ASYLUM, GARTNAVEL.

Date of Admission: 30. Nov. 1892.
 Name of Patient: Margaret Paterson Howson White
 Date of Examination: 1st Dec.

REPORT:
 Patient is a transfer from
 Govan asylum. She is in fairly
 good body & health & condition.
 There are no marks of injury on
 her body.

Only one Case shall be entered in each page.

Signature of Medical Officer: James R. Oswald
 M.B.

REGISTER OF PHYSICAL CONDITION,
GLASGOW ROYAL ASYLUM, GARTNAVEL.

Date of Admission, 30. Nov. 1872.
Name of Patient, Hospital, Glasgow, Glasgow, Glasgow.
REPORT—
Patient is a temperate
and seems in good general health and condition.
The pulse is regular.
Abdominal and thoracic organs appear sound.
The general condition is not very good.

Signature of Medical Officer, James R. Colquhoun, M.D.

REGISTER OF PHYSICAL CONDITION,
GLASGOW ROYAL ASYLUM, GARTNAVEL.

Date of Examination, Dec. 6th/72.
Date of Admission, Dec. 5th/72.
Name of Patient, Malcolm B. Ireland.
REPORT—
This patient is a strongly built man
and seems in good general health and condition.
The pulse is regular.
Abdominal and thoracic organs appear sound.
The general condition is not very good.

Only one Case shall be entered in each page.
Signature of Medical Officer, N. D. Hutchins.

REGISTER OF PHYSICAL CONDITION,
GLASGOW ROYAL ASYLUM, GARTNAVEL.

Date of Admission, Dec 2nd /92
 Name of Patient, Janet Thorsell
 Date of Examination, Dec 6th /92
 REPORT—
 This patient is in a state of acute excitement
 so that no examination can be made of her
 thoracic and abdominal organs.
 There are no marks of violence.
 Her general condition is not very good.

Signature of Medical Officer, R. D. Hutchins

REGISTER OF PHYSICAL CONDITION,
GLASGOW ROYAL ASYLUM, GARTNAVEL.

Date of Admission, Dec 8th /92
 Name of Patient, Janet Thorsell
 Date of Examination, Dec 6th /92
 REPORT—
 This patient is in a state of acute excitement
 so that no examination can be made of her
 thoracic and abdominal organs.
 There are no marks of violence.
 Her general condition is not very good.

Signature of Medical Officer, R. D. Hutchins

REGISTER OF PHYSICAL CONDITION,
GLASGOW ROYAL ASYLUM, GARTNAVEL.

[Faint, mostly illegible handwritten notes in the left column of the register page.]

REGISTER OF PHYSICAL CONDITION,
GLASGOW ROYAL ASYLUM, GARTNAVEL.

Date of Examination, Dec. 11th -/92.
 Date of Admission, Dec. 10th -/92.
 Name of Patient, William Marshall
 REPORT:—
 This patient is about fifty years of age
 and has been exposed to various climates.
 His general health is not very good.
 There are no marks of violence. He has had
 for some years a double inguinal hernia.
 His heart is very irregular but no murmur
 can be detected. The pulsations are feeble.

Only one Case shall be entered in each page.
 Signature of Medical Officer, B. D. Hitchcock

REGISTER OF PHYSICAL CONDITION.
GLASGOW ROYAL ASYLUM, GARTNAVEL.

[Faint, mostly illegible handwritten notes in the left column of the register page.]

[Faint handwritten signature and text at the bottom of the left page.]

REGISTER OF PHYSICAL CONDITION.
GLASGOW ROYAL ASYLUM, GARTNAVEL.

Date of Admission, 10th Dec 1892
 Name of Patient, Charles Johnston
 Date of Examination, 12. Dec. 1892.
 REPORT - Voluntary
 Patient is in fairer good bodily
 condⁿ, but somewhat thin.
 There is nothing in the condⁿ
 of his thoracic or abdominal
 organs calling for observation

Only one Case shall be entered in each page.
 Signature of Medical Officer, L. R. Oswald

REGISTER OF PHYSICAL CONDITION.
GLASGOW ROYAL ASYLUM, GARTNAVEL.

Date of Admission
10th Dec 1892

Name of Patient
Charles Johnston

Date of Examination
12 Dec 1892

REPORT

Patent in face good color
and somewhat
there is redness in the ears
the throat is above
system called for attention

Signature of Medical Officer
D. D. [Signature]

REGISTER OF PHYSICAL CONDITION.
GLASGOW ROYAL ASYLUM, GARTNAVEL.

Date of Admission
16th Dec 1892

Date of Examination
17th Dec 92

Name of Patient
Crawford Kelton

REPORT

Patent is a well built man
Face is covered with a papular eruption
of a blotchy character. There are several
scars of his leg, the result of syphilitic
disorder. Periumbilical node of right
pyloric. Base is dull & there is impaired
respiration at the left apex. There
is no tumor or enlargement
of the testes.

Only one Case shall be entered in each page.

Signature of Medical Officer, Lance R. Oswald

REGISTER OF PHYSICAL CONDITION.
GLASGOW ROYAL ASYLUM, GARTNAVEL.

Date of Admission: 10th Dec 1892
 Name of Patient: *Miss Boyd*
 Date of Examination: 20th Dec 92
 Name of Patient: *Ann Boyd Marie or Cochran*
 REPORT—
 Patient is an old woman of 75 years, restless & excited. She is in very feeble health and on her left arm there is a well marked eruption of psoriasis. Her heart is irregular in its action, & there is an atherosclerotic condition of her arteries.

Signature of Medical Officer, *James R. Oswald*

REGISTER OF PHYSICAL CONDITION.
GLASGOW ROYAL ASYLUM, GARTNAVEL.

Date of Admission: 17th Dec '92
 Name of Patient: *Ann Boyd Marie or Cochran*
 Date of Examination: 20th Dec 92
 Name of Patient: *Ann Boyd Marie or Cochran*
 REPORT—
 Patient is an old woman of 75 years, restless & excited. She is in very feeble health and on her left arm there is a well marked eruption of psoriasis. Her heart is irregular in its action, & there is an atherosclerotic condition of her arteries.

Only one Case shall be entered in each page.

Signature of Medical Officer, *James R. Oswald* M.B.

REGISTER OF PHYSICAL CONDITION,
GLASGOW ROYAL ASYLUM, GARTNAVEL.

Date of Admission: 17th Dec. 1922
 Name of Patient: James Gordon
 REPORT: Patient is an old man, 70 years of age, with a long history of insanity. He is a well marked case of senile dementia. He is very feeble and has a poor memory. He is irregular in his habits and is an utter stranger to his relatives. He is a native of Glasgow.

Signature of Medical Officer: James R. Gordon
 Date: 17th Dec. 1922

REGISTER OF PHYSICAL CONDITION,
GLASGOW ROYAL ASYLUM, GARTNAVEL.

Date of Examination: Dec. 21st. / 22.
 Name of Patient: Angus Elliott
 Date of Admission: Dec. 20th. / 22.
 REPORT: This patient is a social case. He is a young man in good general health, good muscular development and with his abdominal and thoracic organs apparently sound. There is a small tumor on his nose - nose angulus etc.

Signature of Medical Officer: R. D. Hutchison
 Only one Case shall be entered in each page.

REGISTER OF PHYSICAL CONDITION.
GLASGOW ROYAL ASYLUM, GARTNAVEL.

Date of Admission, Dec. 20th / 92.
Name of Patient, James Graham.
REPORT:—
The condition of patient is
a fairly well made man with healthy
abdominal and thoracic organs.
No marks of violence.

Only one Case shall be entered in each page.
Signature of Medical Officer, R. D. Hutchins.

REGISTER OF PHYSICAL CONDITION.
GLASGOW ROYAL ASYLUM, GARTNAVEL.

Date of Examination, Dec. 20th / 92.
Date of Admission, Dec. 20th / 92.
Name of Patient, James Graham.
REPORT:—
The condition of patient is
a fairly well made man with healthy
abdominal and thoracic organs.
No marks of violence.

Only one Case shall be entered in each page.
Signature of Medical Officer, R. D. Hutchins.

REGISTER OF PHYSICAL CONDITION,
GLASGOW ROYAL ASYLUM, GARTNAVEL.

Date of Admission: Dec 20th 1892
 Name of Patient: James Buchanan
 REPORT: The condition of patient is satisfactory and abdominal viscera is satisfactory. There are no lesions on his person.

Signature of Medical Officer: H. P. Mitchell

REGISTER OF PHYSICAL CONDITION,
GLASGOW ROYAL ASYLUM, GARTNAVEL.

Date of Admission: 20th Decr 1892
 Date of Examination: 20th Decr.
 Name of Patient: David Buchanan Miller.
 REPORT: The condition of patient is satisfactory and abdominal viscera is satisfactory. There are no lesions on his person.

Signature of Medical Officer: Andrew R. Oswald

REGISTER OF PHYSICAL CONDITION,
GLASGOW ROYAL ASYLUM, GARTNAVEL.

Date of Admission: 22nd Nov 1882
Name of Patient: Miss Green
REPORT:
The condition of patient's bowels
and abdominal organs is satisfactory
there is no evidence of any disease
of these organs.

Signature of Medical Officer: James R. Coward

REGISTER OF PHYSICAL CONDITION,
GLASGOW ROYAL ASYLUM, GARTNAVEL.

Date of Examination: 22nd
Date of Admission: 24th Dec.
Name of Patient: Elizabeth Stewart Baileys
or Baileys
REPORT:
Patient's physical condition
is unsatisfactory. She is thin &
anaemic & there are evidences
of disease of the right pulmonary
apex. No disease on her
person.

Only one Case shall be entered in each page.
Signature of Medical Officer: James R. Coward

REGISTER OF PHYSICAL CONDITION,
GLASGOW ROYAL ASYLUM, GARTNAVEL.

Date of Admission
24th Dec.
Name of Patient
Catherine Small Kinkoch
REPORT
This patient is a single woman of 41.
Her bodily condition and general health are only
middling.
No disease of the eyes observed.
The general health appears
fairly good.
There is no disease of the
lungs or of the heart.
The right lung is a little enlarged, the left not
enlarged.

Signature of Medical Officer, R. D. Hotchkiss.

REGISTER OF PHYSICAL CONDITION,
GLASGOW ROYAL ASYLUM, GARTNAVEL.

Date of Examination
Dec. 26th/92
Date of Admission
Dec. 26th/92
Name of Patient
Catherine Small Kinkoch

REPORT

This patient is a single woman of 41.

Her bodily condition and general health are only
middling.

No disease of the eyes observed.

The general health appears
fairly good.

There is no disease of the

lungs or of the heart.

The right lung is a little enlarged, the left not

enlarged.

Only one Case shall be entered in each page.

Signature of Medical Officer, R. D. Hotchkiss.

REGISTER OF PHYSICAL CONDITION.
GLASGOW ROYAL ASYLUM, GARTNAVEL.

Date of Admission
Dec. 27th 1912

Name of Patient
David Campbell

REPORT—

This patient has been transferred from
Richards' Asylum, Paisley.

He is a man of 70 but does not look his
years. His lungs are emphysematous and the
organs seem normal. His general health seems
pretty good.

There are no tumors anywhere.

His right leg is a little shorter than the left but
there is not much difference in the muscular development.

Signature of Medical Officer, R. D. Hutchins.

REGISTER OF PHYSICAL CONDITION.
GLASGOW ROYAL ASYLUM, GARTNAVEL.

Date of Examination
Dec. 27th 1912

Date of Admission
Dec. 26th 1912

Name of Patient
David Campbell

REPORT—

This patient has been transferred from
Richards' Asylum, Paisley.

He is a man of 70 but does not look his
years. His lungs are emphysematous and the
organs seem normal. His general health seems
pretty good.

There are no tumors anywhere.

His right leg is a little shorter than the left but
there is not much difference in the muscular development.

Signature of Medical Officer, R. D. Hutchins.

REGISTER OF PHYSICAL CONDITION.
GLASGOW ROYAL ASYLUM, GARTNAVEL.

Date of Admission, Dec 26th -/92.
Name of Patient, William M. Min
Date of Examination, Dec 27th -/92.
REPORT—
This patient is in poor bodily condition and general health. There is a systolic murmur heard at apex and part of sternum at the left side. Other organs seem normal.
There are no marks of violence.

Signature of Medical Officer, R. D. Hutchins.

REGISTER OF PHYSICAL CONDITION.
GLASGOW ROYAL ASYLUM, GARTNAVEL.

Date of Admission, Dec 26th -/92.
Name of Patient, William M. Min
Date of Examination, Dec 27th -/92.
REPORT—
This patient is in poor bodily condition and general health. There is a systolic murmur heard at apex and part of sternum at the left side. Other organs seem normal.
There are no marks of violence.

Signature of Medical Officer, R. D. Hutchins.

REGISTER OF PHYSICAL CONDITION.
GLASGOW ROYAL ASYLUM, GARTNAVEL.

Date of Admission: Dec. 22nd / 92
 Name of Patient: W. J. ...
 Date of Examination: Dec. 22nd / 92

REPORT—

This patient is in fair general health.
 Thoracic and abdominal organs seem normal
 and there are no business symptoms.

✓

Signature of Medical Officer, N. D. Hutchison

REGISTER OF PHYSICAL CONDITION.
GLASGOW ROYAL ASYLUM, GARTNAVEL.

Date of Admission: Dec. 27th / 92
 Name of Patient: Samuel Raleigh Findlay
 Date of Examination: Dec. 28th / 92

REPORT—

This patient is in fair general health.
 Thoracic and abdominal organs seem normal
 and there are no business symptoms.

✓

Signature of Medical Officer, N. D. Hutchison

REGISTER OF PHYSICAL CONDITION.
GLASGOW ROYAL ASYLUM, GARTNAVEL.

Date of Admission: 31st Dec 1892
 Name of Patient: Elizabeth Adams or Skerriff
 Date of Examination: 31st Dec 1892
 REPORT:—
 Patient is in good bodily condition
 There are no lesions on her person &
 the condition of her thoracic & abdominal
 organs is satisfactory

REGISTER OF PHYSICAL CONDITION,
GLASGOW ROYAL ASYLUM, GARTNAVEL.

Date of Admission: 30th Dec 1892
 Name of Patient: Elizabeth Adams or Skerriff
 Date of Examination: 31st Dec 1892
 REPORT:—
 Patient is in good bodily condition
 There are no lesions on her person &
 the condition of her thoracic & abdominal
 organs is satisfactory

Only one Case shall be entered in each page.

Signature of Medical Officer, James R. Oswald M.D.

REGISTER OF PHYSICAL CONDITION,
GLASGOW ROYAL ASYLUM, GARTNAVEL.

[Faint, mirrored handwritten text, likely bleed-through from the reverse side of the page.]

[Faint handwritten signature or text at the bottom of the page.]

REGISTER OF PHYSICAL CONDITION,
GLASGOW ROYAL ASYLUM, GARTNAVEL.

Date of Examination, *31st Dec. 1872.*
Date of Admission, *30th Dec. 1872.*
Name of Patient, *Thomas Irving*

REPORT—
Patient is very thin & badly nourished. The thorax is badly shaped, and there is slight cardiac irregularity probably of a functional origin. No traces on his person.

Only one Case shall be entered in each page.
Signature of Medical Officer, *James R. Oswald M.D.*

REGISTER OF PHYSICAL CONDITION,
GLASGOW ROYAL ASYLUM, GARTNAVEL.

[Faint, mostly illegible handwritten text, possibly bleed-through from the reverse side of the page.]

[Faint handwritten signature or name at the bottom of the page.]

REGISTER OF PHYSICAL CONDITION,
GLASGOW ROYAL ASYLUM, GARTNAVEL.

Date of Admission, *Jan. 5th / 93*

Date of Examination, *Jan. 4th / 93*

Name of Patient, *Serge Mair*

REPORT:—
This patient is in ^{fair} general health.
His abdominal and thoracic organs seem
normal.
There is a scab on left knee and a slight
bruise on left arm.

[A large checkmark is drawn in the lower right corner of the report section.]

Only one Case shall be entered in each page.

Signature of Medical Officer, *K. D. Hotchkiss*

REGISTER OF PHYSICAL CONDITION.
GLASGOW ROYAL ASYLUM, GARTNAVEL.

[Faint, mostly illegible handwritten notes in a table format, possibly including patient name and date.]

Only one Case shall be entered in each page.
Signature of Medical Officer, *[illegible]*

REGISTER OF PHYSICAL CONDITION.
GLASGOW ROYAL ASYLUM, GARTNAVEL.

Date of Admission, 5th Jan. 1892.
Name of Patient, Mary Wigham, or Robertson

6th Jan 1892

REPORT—

Patient's bodily condition is far from satisfactory. There is partial paralysis of both lower limbs, with anaesthesia of the legs below the knees. On both thighs are bruises. Tongue is coated & dry. Pulse is rapid & soft. No lesion of thorax or abdomen to be discovered. Some scanty & partial paralysis of bladder present.

Only one Case shall be entered in each page.
Signature of Medical Officer, David R. Dowd M.D.

REGISTER OF PHYSICAL CONDITION.
GLASGOW ROYAL ASYLUM, GARTNAVEL.

Date of Admission: 27th Nov 1893
 Name of Patient: Miss W. H. ...
 REPORT—
 Patient's body condition is good. There are no marks of violence on her person. Her mind is sound. She is a native of Glasgow. Her father is a cooper. She is a widow. She has one child, a son, who is a cooper. She is a member of the Free Church of Scotland. She is a temperate and industrious woman. She is a native of Glasgow. Her father is a cooper. She is a widow. She has one child, a son, who is a cooper. She is a member of the Free Church of Scotland. She is a temperate and industrious woman.

Signature of Medical Officer: James W. ...

REGISTER OF PHYSICAL CONDITION.
GLASGOW ROYAL ASYLUM, GARTNAVEL.

Date of Examination: 7th Jan.
 Date of Admission: 6th Jan. 1893
 Name of Patient: Elizabeth Nicol or Cameron.
 REPORT—
 Patient's body condition is good. There are no marks of violence on her person. Her mind is sound. She is a native of Glasgow. Her father is a cooper. She is a widow. She has one child, a son, who is a cooper. She is a member of the Free Church of Scotland. She is a temperate and industrious woman.

Only one Case shall be entered in each page.
 Signature of Medical Officer: James R. Oswald

REGISTER OF PHYSICAL CONDITION,
GLASGOW ROYAL ASYLUM, GARTNAVEL.

Date of Admission: 6th Jan. 1893
 Name of Patient: Helen Shauklatie
 Date of Examination: 7th Jan. 93.
 REPORT—
 Patient's bodily condition is fairly good. There are no signs of anaemia on the face or body.

Signature of Medical Officer: [Signature]

REGISTER OF PHYSICAL CONDITION,
GLASGOW ROYAL ASYLUM, GARTNAVEL.

Date of Admission: 7th Jan. 93
 Name of Patient: Helen Shauklatie
 REPORT—
 Patient's bodily condition is fairly good. She is somewhat anaemic, but fairly well nourished. There are no lesions on her body.

Only one Case shall be entered in each page.
 Signature of Medical Officer: [Signature] M.B.

REGISTER OF PHYSICAL CONDITION,
GLASGOW ROYAL ASYLUM, GARTNAVEL.

Date of Admission, Jan. 10th 1895
Name of Patient, Alexander Fraser
Date of Examination, Jan. 11th 1895
REPORT—
Patient is in fairly good health.
Mucous membranes of both nose are present.
His maxilla abdominal and thoracic viscera
are normal.
No tumor anywhere.

Signature of Medical Officer, R. D. Hotchkiss

REGISTER OF PHYSICAL CONDITION,
GLASGOW ROYAL ASYLUM, GARTNAVEL.

Date of Admission, Jan. 10th 1895
Name of Patient, Alexander Fraser
Date of Examination, Jan. 11th 1895
REPORT—
This patient is in fairly good health.
Mucous membranes of both nose are present.
His maxilla abdominal and thoracic viscera
are normal.
No tumor anywhere.

Only one Case shall be entered in each page.
Signature of Medical Officer, R. D. Hotchkiss

REGISTER OF PHYSICAL CONDITION,
GLASGOW ROYAL ASYLUM, GARTNAVEL.

Date of Admission, Jan 10th 1893
Name of Patient, Alexander Stewart
Date of Examination, Jan 11th 1893
REPORT—
The patient is in fair good health.
The various abdominal and thoracic organs
examined.
The urine impure.

Signature of Medical Officer, R. D. Hutchins

REGISTER OF PHYSICAL CONDITION,
GLASGOW ROYAL ASYLUM, GARTNAVEL.

Date of Admission, January 13th 1893
Name of Patient, John Norrie
Date of Examination, January 14th 1893
REPORT—
Patient ^{man} made marks with his abdominal
and thoracic organs apparently normal and with
no marks of violence on his person.

Only one Case shall be entered in each page.
Signature of Medical Officer, R. D. Hutchins

REGISTER OF PHYSICAL CONDITION.
GLASGOW ROYAL ASYLUM, GARTNAVEL.

Date of Admission: 17th Jan 1893
Name of Patient: James McLeod
Date of Examination: 17th Jan 1893

REPORT—
Patient is in very good
physical condition. There are no
marks of violence on his person.

Signature of Medical Officer: J. B. H. [illegible]

REGISTER OF PHYSICAL CONDITION.
GLASGOW ROYAL ASYLUM, GARTNAVEL.

Date of Admission: 16th Jan. 1893.
Name of Patient: James McLeod
Date of Examination: 17th Jan '93

REPORT—
Patient is in very good
physical condition. There are no
marks of violence on his person.

Only one Case shall be entered in each page.
Signature of Medical Officer: James R. Oswald

REGISTER OF PHYSICAL CONDITION,
GLASGOW ROYAL ASYLUM, GARTNAVEL.

Date of Admission, 15th Jan 1873
 Name of Patient, Mrs. James Reid
 Date of Examination, 17th Jan 1873
 REPORT—
 Patient is in good
 physical health and there are
 no marks of insanity.

Signature of Medical Officer, James R. Dowd

REGISTER OF PHYSICAL CONDITION,
GLASGOW ROYAL ASYLUM, GARTNAVEL.

Date of Admission, January 18th 1873
 Name of Patient, Robina Reid
 Date of Examination, January 19th 1873
 REPORT—
 This lady although somewhat thin
 appears in good health.
 No marks of insanity.

Only one Case shall be recorded in each page.
 Signature of Medical Officer, R. D. Hatchie

REGISTER OF PHYSICAL CONDITION,
GLASGOW ROYAL ASYLUM, GARTNAVEL.

Date of Admission: *January 12th 1893*

Name of Patient: *Robert Gray*

Date of Examination: *January 11th 1893*

REPORT—

This patient is a boy of 14 years of age. He is neatly dressed so that no examination can be made of his abdominal & thoracic organs. There are no marks of violence on his person. The skin is pale & cool.

B. D. Hotchkiss

REGISTER OF PHYSICAL CONDITION,
GLASGOW ROYAL ASYLUM, GARTNAVEL.

Date of Admission: *Jan. 14th 1893*

Name of Patient: *Robert Gray jun.*

Date of Examination: *Jan. 15th 1893*

REPORT—

This patient is a boy of 14 years of age. He is neatly dressed so that no examination can be made of his abdominal & thoracic organs. There are no marks of violence on his person. The skin is pale & cool.

Only one Case shall be entered in each page.
Signature of Medical Officer, *B. D. Hotchkiss*

REGISTER OF PHYSICAL CONDITION.
GLASGOW ROYAL ASYLUM, GARTNAVEL.

Date of Admission: Jan 12 1893
 Name of Patient: Robert Clark
 Date of Examination: Jan 12 93
 Name of Medical Officer: R. S. Dewar

This patient is a stout man with a fair complexion. He is well developed and his general appearance is that of a healthy man. His moral & personal organs are healthy. On the right thigh there is a slight discoloration. No other marks of violence.

✓

Signature of Medical Officer, R. S. Dewar

REGISTER OF PHYSICAL CONDITION.
GLASGOW ROYAL ASYLUM, GARTNAVEL.

Date of Admission: 12th January, 1893.
 Date of Examination: Jan. 12. 93.
 Name of Patient: (Rese) John Hedrick
 Name of Medical Officer: R. S. Dewar

REPORT:— Patient is a stout, well built man. very much depressed. His moral & personal organs are healthy. On the right thigh there is a slight discoloration. No other marks of violence.

✓

Only one Case shall be entered in each page.
 Signature of Medical Officer, Lawrence R. Dewar
 M.B.

REGISTER OF PHYSICAL CONDITION.
GLASGOW ROYAL ASYLUM, GARTNAVEL.

Date of Admission: 12th January 1876.
Date of Examination: 12th Jan. 1876.
Name of Patient: (Faint handwritten name)
REPORT: Patient is a thin, well-developed female. Her thoracic and abdominal organs are healthy to ordinary examination. There are no bruises on her person.

Signature of Medical Officer: *Lance R. Oswald*
1876

REGISTER OF PHYSICAL CONDITION.
GLASGOW ROYAL ASYLUM, GARTNAVEL.

Date of Admission: 6th Feb. '93.
Date of Examination: 7th Feb.
Name of Patient: Margaret Crawford Duncan.
REPORT: Patient's bodily condition is fairly good & her thoracic & abdominal organs are healthy to ordinary examination. There are no bruises on her person.

Only one Case shall be entered in each page.
Signature of Medical Officer: *Lance R. Oswald*
1893

REGISTER OF PHYSICAL CONDITION,
GLASGOW ROYAL ASYLUM, GARTNAVEL.

Date of Admission: 12th Feb. 93
 Name of Patient: Elizabeth Gordon
 Date of Examination: 12th Feb. 93
 REPORT: Patient's bodily condition is good. She is somewhat stout & flabby. There are no bruises on her person.

Signature of Medical Officer: James R. Oswald
 MB

REGISTER OF PHYSICAL CONDITION,
GLASGOW ROYAL ASYLUM, GARTNAVEL.

Date of Admission: 7th Feb. 1893
 Date of Examination: 8th Feb. 93
 Name of Patient: Eliza Black
 REPORT: Patient's bodily condition is good, though she is somewhat stout & flabby. There are no bruises on her person.

Signature of Medical Officer: James R. Oswald
 MB

REGISTER OF PHYSICAL CONDITION,
GLASGOW ROYAL ASYLUM, GARTNAVEL.

[Faint, mirrored handwritten text, likely bleed-through from the reverse side of the page. Includes a large checkmark.]

[Faint handwritten signature and text at the bottom of the page.]

REGISTER OF PHYSICAL CONDITION,
GLASGOW ROYAL ASYLUM, GARTNAVEL.

Date of Examination, Feb. 8th 1895
 Date of Admission, Feb. 9th 1895
 Name of Patient, Robert H. H. H.

REPORT—

[Handwritten report text:]
 This patient is a strong built man with his abdominal and thoracic viscera apparently small.
 There are some small bruises on his body, some on the arms and legs and also some bruising of the scapula.
 There are no fractured bones.

Only one Case shall be entered in each page.
 Signature of Medical Officer, R. D. Hutchings

REGISTER OF PHYSICAL CONDITION.
GLASGOW ROYAL ASYLUM, GARTNAVEL.

Date of Admission: 18th Feb 1853
 Name of Patient: Miss H. ...
 Date of Examination: 18th Feb 53

REPORT:-
 This lady has been ...
 Her general condition is good ...
 On the right ankle is the scar ...
 of an old varicose ulcer. Cardiac ...
 condition unsatisfactory, but no vas- ...
 -cular lesion. Capillary haemorrhages ...
 on both cheeks.

Signature of Medical Officer: J. B. ...

REGISTER OF PHYSICAL CONDITION.
GLASGOW ROYAL ASYLUM, GARTNAVEL.

Date of Admission: 11th Feb. 1853
 Name of Patient: Christina W. Cairns & Cameron
 Date of Examination: 18th Feb. 53

REPORT:-
 There are no eruptions on patient's ...
 body. Her bodily condition is good ...
 on the right ankle is the scar ...
 of an old varicose ulcer. Cardiac ...
 condition unsatisfactory, but no vas- ...
 -cular lesion. Capillary haemorrhages ...
 on both cheeks.

Only one Case shall be entered in each page.
 Signature of Medical Officer: James R. Oswald M.D.

REGISTER OF PHYSICAL CONDITION,
GLASGOW ROYAL ASYLUM, GARTNAVEL.

Date of Admission: 11th Feb. '53
Date of Examination: 18th Feb. '53
Name of Patient: *Christina McTear's daughter*

REPORT—
 There are no changes on patient's
 body, her food, condition is good
 on the right side of the face
 of an old varicose ulcer. Consider
 condition unaltered, but no var-
 icose ulcer. Capillary haemorrhage
 on both cheeks.

Signature of Medical Officer, *James R. Bruce*

REGISTER OF PHYSICAL CONDITION,
GLASGOW ROYAL ASYLUM, GARTNAVEL.

Date of Admission: 11th Feb. '53
Date of Examination: 12th Feb. '53
Name of Patient: *Rachel Glover-Clarkscales*

REPORT—
 Patient is in a good state
 of health, except no eruption on
 her person, on asking, muttering
 and never a moment at rest the
 feet is weak & her tongue coated &
 dry. In her countenance a delicate
 physical examination is un-
 favorable.

Signature of Medical Officer, *James R. Bruce*

Only one Case shall be entered in each page.

REGISTER OF PHYSICAL CONDITION,
GLASGOW ROYAL ASYLUM, GARTNAVEL.

Date of Admission: 11th Decr. 58
 Date of Examination: 12th Decr. 58
 Name of Patient: Robert John Cullen
 REPORT:
 Patient is in a good state
 of health, the
 physical examination is un-
 possible.

Signature of Medical Officer, James R. Dugan

REGISTER OF PHYSICAL CONDITION,
GLASGOW ROYAL ASYLUM, GARTNAVEL.

Date of Admission: 11th Decr. 1858.
 Date of Examination: 11th Decr. 58
 Name of Patient: William Edwin Peck.
 REPORT:
 Patient is admitted to day in
 a weak and exhausted condition
 He is delirious, restless, muttering,
 and never a moment at rest. His
 pulse is weak & his tongue coated &
 dry. In his condition a detailed
 physical examination is un-
 possible.

Only one Case shall be entered in each page.
 Signature of Medical Officer, James R. Dugan
 M.B.

REGISTER OF PHYSICAL CONDITION,
GLASGOW ROYAL ASYLUM, GARTNAVEL.

Date of Admission: 11th Feb. 1893.
Name of Patient: William Edwin Beck.
Date of Examination: 14th Feb. 93.
REPORT:
Patient is somewhat emaciated & weak and nervous. He is delirious, restless, incontinently voids a moderate amount. He is weak & the tongue coated & the bowels are constipated. Physical examination is un- favorable.

Signature of Medical Officer: [Signature]
Date: 14th Feb. 93.

REGISTER OF PHYSICAL CONDITION,
GLASGOW ROYAL ASYLUM, GARTNAVEL.

Date of Admission: Feb. 15th 1893.
Date of Examination: Feb. 14th 1893.
Name of Patient: David Selanders or Muston.
REPORT:
This patient is a healthy looking man with abdominal and thoracic organs apparently sound.
There are no marks of violence on his person.

Signature of Medical Officer: R. D. Hutchins.
Date: 14th Feb. 93.

REGISTER OF PHYSICAL CONDITION.
GLASGOW ROYAL ASYLUM, GARTNAVEL.

Date of Admission: 14th Feb 1883
 Name of Patient: Mrs. Andrew
 Date of Examination: 14th Feb 1883
 REPORT:
 Patient's body, count, is good & there are no crurae on her person. There are indications of senous ^{cranial} nerve degeneration probably of the nature of General Paralysis.

Signature of Medical Officer: W. H. ...

REGISTER OF PHYSICAL CONDITION.
GLASGOW ROYAL ASYLUM, GARTNAVEL.

Date of Admission: 13th Feb 1883
 Name of Patient: Mary Andrew or Johnston
 Date of Examination: 14th Feb 1883
 REPORT:
 Patient's body, count, is good & there are no crurae on her person. There are indications of senous ^{cranial} nerve degeneration probably of the nature of General Paralysis.

Only one Case shall be entered in each page.

Signature of Medical Officer: Andrew R. Oswald M.B.

REGISTER OF PHYSICAL CONDITION,
GLASGOW ROYAL ASYLUM, GARTNAVEL.

Date of Admission: 13th Feb. '53
 Name of Patient: Mary Andrew or Johnston
 Date of Examination: 14th Feb. '53
 Report: Patient is anaemic but fairly well nourished. Clavicular creases on her femora. Palatal arch is high & narrow & there is slight right lateral spinal curvature.

Signature of Medical Officer: [Signature]

REGISTER OF PHYSICAL CONDITION,
GLASGOW ROYAL ASYLUM, GARTNAVEL.

Date of Admission: 14th Feb. '53
 Name of Patient: Jessie ~~Andrew~~ or Wagon.
 Date of Examination: 15th Feb.
 REPORT: Patient is anaemic but fairly well nourished. Clavicular creases on her femora. Palatal arch is high & narrow & there is slight right lateral spinal curvature.

Only one Case shall be recorded in each page.
 Signature of Medical Officer: Andrew R. Oswald

REGISTER OF PHYSICAL CONDITION,
GLASGOW ROYAL ASYLUM, GARTNAVEL.

Date of Admission

Name of Patient

REPORT

Patient is anxious but
 fairly well nourished. His
 muscles are lax. He has
 a full & warm pulse
 in right radial artery
 constant.

Date of Examination

Name of Physician

Signature of Medical Officer

REGISTER OF PHYSICAL CONDITION,
GLASGOW ROYAL ASYLUM, GARTNAVEL.

Date of Admission

Name of Patient

REPORT

The general condition of this patient is
 poor. The abdominal and thoracic organs
 seem normal and there are no obvious signs.

Date of Examination

Name of Physician

Signature of Medical Officer

Only one Case shall be entered in each page.

Signature of Medical Officer, R. D. Hutchins

REGISTER OF PHYSICAL CONDITION.
GLASGOW ROYAL ASYLUM, GARTNAVEL.

Date of Admission: 12th Feb. 53
Name of Patient: Miss Miller
Date of Examination: 16th Feb. 53

The general condition of this patient is good. No abnormal signs or symptoms are observed. The patient is well and happy.

✓

Signature of Medical Officer: R. H. H. H.

REGISTER OF PHYSICAL CONDITION.
GLASGOW ROYAL ASYLUM, GARTNAVEL.

Date of Admission: 15th Feb. 53
Name of Patient: Jane McCauley Graham
Date of Examination: 16th Feb. 53

REPORT—

Patient's bodily health and bodily condition are good. There are no lesions on her person.

See also...

✓

Only one Case shall be entered in each page.

Signature of Medical Officer: Laurence R. Ormerod

REGISTER OF PHYSICAL CONDITION,
GLASGOW ROYAL ASYLUM, GARTNAVEL.

Date of Admission, 12th Feb. 93
Name of Patient, Jane McCree Gordon
Date of Examination, 18th Feb. 93

REPORT:-
Patient's body condition
is poor & she is anemic. Her
thoracic & abdominal organs are
sound to physical examination.
There are no lesions on
her person.

Signature of Medical Officer, James R. Oswald

REGISTER OF PHYSICAL CONDITION,
GLASGOW ROYAL ASYLUM, GARTNAVEL.

Date of Admission, 17th Feb. 93
Name of Patient, Sarah King
Date of Examination, 18th Feb. 93

REPORT:-
Patient's body condition
is poor & she is anemic. Her
thoracic & abdominal organs are
sound to physical examination.
There are no lesions on
her person.

Only one Case shall be entered in each page.
Signature of Medical Officer, James R. Oswald

REGISTER OF PHYSICAL CONDITION,
GLASGOW ROYAL ASYLUM, GARTNAVEL.

Date of Admission: 17. Feb. 73
 Name of Patient: Sarah King
 Date of Examination: 18th Feb. 73
 REPORT: Patient's body condition is good. No discoverable organic disease in chest or abdomen. No remarkable reflexes on her person. So far as it can be seen there are no lesions on her person. No evidence of injury above her body.

Signature of Medical Officer: *James R. Oswald*

REGISTER OF PHYSICAL CONDITION,
GLASGOW ROYAL ASYLUM, GARTNAVEL.

Date of Admission: 23rd Feb. 73
 Date of Examination: 24th Feb. 73
 Name of Patient: Ann Eskine or Murray.
 REPORT: Patient's body condition is good. No discoverable organic disease in chest or abdomen. No remarkable reflexes on her person. So far as it can be seen there are no lesions on her person. No evidence of injury above her body.

Only one Case shall be entered in each page.
 Signature of Medical Officer: *James R. Oswald*

REGISTER OF PHYSICAL CONDITION,
GLASGOW ROYAL ASYLUM, GARTNAVEL.

Date of Admission
23rd Feb 53

Name of Patient
Miss B. B. B.

REPORT
Patient does not
appear to be
in any way
affected by
her condition
at present.

Signature of Medical Officer
James R. B. B.

REGISTER OF PHYSICAL CONDITION,
GLASGOW ROYAL ASYLUM, GARTNAVEL.

Date of Examination
27th Feb 53

Date of Admission
26th Feb. 1853.

Name of Patient
Emily Campbell

REPORT
Patient is fairly well
nourished, but in so excited
a state that an accurate physical
examⁿ. cannot be made.
So far as it can be made
there are no bruises on her
person, nor evidences of injury
about her body.

Only one Case shall be entered in each page.

Signature of Medical Officer, *James R. B. B.*
M.B.

REGISTER OF PHYSICAL CONDITION.
GLASGOW ROYAL ASYLUM, GARTNAVEL.

Date of Admission: 26th Feb. 1873
 Name of Patient: Mary Campbell
 Date of Examination: 27th Feb. 1873
 REPORT—
 Patient in fair, well
 preserved, but in no acute
 state that an accurate
 estimate cannot be made.
 As far as it can be made
 there are no signs or
 tokens, nor evidence of
 abnormality in body.

Signature of Medical Officer: James R. Oswald M.B.

REGISTER OF PHYSICAL CONDITION.
GLASGOW ROYAL ASYLUM, GARTNAVEL.

Date of Admission: 20th Mch. 73
 Name of Patient: Margaret Moore Navrie
 Date of Examination: 24th March.
 REPORT—
 Patient's health is good
 Her bodily condition is satisfactory
 There are no marks of violence
 on her person.

Signature of Medical Officer: James R. Oswald M.B.

Only one Case shall be returned in each page.

REGISTER OF PHYSICAL CONDITION.
GLASGOW ROYAL ASYLUM, GARTNAVEL.

14th Nov. 93
2nd Nov. 93
1st Nov. 93
30th Oct. 93
29th Oct. 93
28th Oct. 93
27th Oct. 93
26th Oct. 93
25th Oct. 93
24th Oct. 93
23rd Oct. 93
22nd Oct. 93
21st Oct. 93
20th Oct. 93
19th Oct. 93
18th Oct. 93
17th Oct. 93
16th Oct. 93
15th Oct. 93
14th Oct. 93
13th Oct. 93
12th Oct. 93
11th Oct. 93
10th Oct. 93
9th Oct. 93
8th Oct. 93
7th Oct. 93
6th Oct. 93
5th Oct. 93
4th Oct. 93
3rd Oct. 93
2nd Oct. 93
1st Oct. 93

Inspector of Asylum, Glasgow
R. D. Hutchins

REGISTER OF PHYSICAL CONDITION.
GLASGOW ROYAL ASYLUM, GARTNAVEL.

Date of Examination, *March 3rd - 1993*
 Date of Admission, *March 2nd - 1993*
 Name of Patient, *Jeannie Campbell*

REPORT—
This patient's general health and bodily condition seem good and there are no marks of violence on her person.

Only one Case shall be entered in each page.
 Signature of Medical Officer, *R. D. Hutchins*

REGISTER OF PHYSICAL CONDITION,
GLASGOW ROYAL ASYLUM, GARTNAVEL.

Date of Admission, March 21/1853
Name of Patient, James Campbell
REPORT:
The patient general health and mind
on admission was good and there are no
marks of violence or disease.

Signature of Medical Officer, J. P. H. [illegible]

REGISTER OF PHYSICAL CONDITION,
GLASGOW ROYAL ASYLUM, GARTNAVEL.

Date of Admission, 4th March 1853.
Date of Examination, 5th March
Name of Patient, Euphemia Wahan more.
REPORT:-
Patient's bodily condition is
good & there are no eruptions or
marks of violence on her body.
The body is well
fed, etc. on her
body.

Only one Case shall be entered in each page.
Signature of Medical Officer, James R. Oswald.

REGISTER OF PHYSICAL CONDITION.
GLASGOW ROYAL ASYLUM, GARTNAVEL.

Date of Admission: 14th March 1873
Name of Patient: Catherine Walker
REPORT: Patient does not complain of anything. There are no signs of disease on her body.

Signature of Medical Officer: James R. Oswald

REGISTER OF PHYSICAL CONDITION.
GLASGOW ROYAL ASYLUM, GARTNAVEL.

Date of Admission: 4th Mch. 1873
Date of Examination: 6th March
Name of Patient: Jane Mc Haffie or O'Neil
REPORT: There are evidence that this patient is suffering from nervous organic disease of the ^{peripheral} nervous system. Her bodily condition is fairly good. No traces on her body.

Only one Case shall be entered in each page.
Signature of Medical Officer: James R. Oswald M.D.

REGISTER OF PHYSICAL CONDITION,
GLASGOW ROYAL ASYLUM, GARTNAVEL.

Date of Admission: 1st March 1893
 Name of Patient: James Mac Niffie or O'Neil
 Date of Examination: 6th March
 REPORT:—
 This case involves test of the
 patient is suffering from nervous
 organic disease of the nervous
 system the body is in
 fairly good condition on the
 body.

Signature of Medical Officer, James R. Dunlop
 1893

REGISTER OF PHYSICAL CONDITION,
GLASGOW ROYAL ASYLUM, GARTNAVEL.

Date of Examination: March 6th 1893
 Date of Admission: March 5th 1893
 Name of Patient: James M. S. Miller Walker

REPORT:—
 This patient's general condition is
 good and his abdominal and
 thoracic viscera seem normal.
 No bruits anywhere

Only one Case shall be entered in each page.
 Signature of Medical Officer, K. D. Hutchins

REGISTER OF PHYSICAL CONDITION.
GLASGOW ROYAL ASYLUM, GARTNAVEL.

Date of Admission, *March 2nd 1893*
 Name of Patient, *James McAndrew Walker*
 Date of Discharge, *March 2nd 1893*
 Name of Doctor, *James McAndrew Walker*
 REPORT—
*The patient is a general workman in
 the district of Gartnavel and has long
 been laboring with the disease of
 dementia praecox. He is now
 in a fair state of health.*

Signature of Medical Officer, *B. D. Hitchcock*

REGISTER OF PHYSICAL CONDITION.
GLASGOW ROYAL ASYLUM, GARTNAVEL.

Date of Admission, *March 2nd 1893*
 Name of Patient, *Margaret Gabriel Muiros*
 Date of Discharge, *March 9th 1893*
 Name of Doctor, *Margaret Gabriel Muiros*
 REPORT—
*This patient has come in as a
 voluntary and is in fair bodily
 health.*

Only one Case shall be entered in each page.
 Signature of Medical Officer, *B. D. Hitchcock*

REGISTER OF PHYSICAL CONDITION.
GLASGOW ROYAL ASYLUM, GARTNAVEL.

Date of Admission: March 2, 1853
 Name of Patient: Thomas Branger
 Date of Examination: March 23, 1853
 REPORT: This patient has some ...
 condition is good. There are no
 marks or marks of violence on
 his person.

Signature of Medical Officer, James R. Ormsd

REGISTER OF PHYSICAL CONDITION.
GLASGOW ROYAL ASYLUM, GARTNAVEL.

Date of Admission: 22nd March 1853
 Name of Patient: Thomas Branger
 Date of Examination: 24th 23rd March
 REPORT: Patient's general physical
 condition is good. There are no
 marks or marks of violence on
 his person.

Signature of Medical Officer, James R. Ormsd

REGISTER OF PHYSICAL CONDITION.
GLASGOW ROYAL ASYLUM, GARTNAVEL.

Date of Admission, 23rd March 1893
Name of Patient, Thomas Morrison
Date of Examination, 23rd March 1893

REPORT—
Patient's general appearance
condition is good. There are no
marks of violence on
his person.

Signature of Medical Officer, R. D. Hutchins.

REGISTER OF PHYSICAL CONDITION.
GLASGOW ROYAL ASYLUM, GARTNAVEL.

Date of Examination, March 24th 1893
Date of Admission, March 23rd 1893
Name of Patient, Thomas Morrison

REPORT—

The general health of this patient is
good. There are no marks of violence on
his person.

Only one Case shall be entered in each page.

Signature of Medical Officer, R. D. Hutchins.

REGISTER OF PHYSICAL CONDITION,
GLASGOW ROYAL ASYLUM, GARTNAVEL.

Date of Examination, March 25th 1893
Name of Patient, Andrew Wilson
Date of Admission, March 24th 1893

The general health of this patient is good. There is no evidence of insanity or any other mental disorder.

Signature of Medical Officer, R. D. Hutchins.

REGISTER OF PHYSICAL CONDITION,
GLASGOW ROYAL ASYLUM, GARTNAVEL.

Date of Examination, March 25th 1893
Name of Patient, Andrew Wilson
Date of Admission, March 24th 1893

REPORT—

This patient is in good general health with apparently normal abdominal and thoracic viscera. No laminae engaged.

✓

Only one Case shall be entered in each page.

Signature of Medical Officer, R. D. Hutchins.

REGISTER OF PHYSICAL CONDITION,
GLASGOW ROYAL ASYLUM, GARTNAVEL.

Date of Admission, *March 24th 1893*
 Name of Patient, *James Wilson*
 Date of Examination, *March 25th 1893*

REPORT—

*The patient is in good general health
 with slightly enlarged spleen and
 chronic disease of the lungs.*

Signature of Medical Officer, *A. G. Hillier*

REGISTER OF PHYSICAL CONDITION,
GLASGOW ROYAL ASYLUM, GARTNAVEL.

Date of Admission, *March 24th 1893*
 Name of Patient, *James Alexander Stewart Glasgow*
 Date of Examination, *March 25th 1893*

REPORT—

*This patient is in good health
 but with a slightly enlarged spleen.
 The lungs are healthy and there are
 no marks of disease in the puer.*

Only one Case shall be entered in each page.
 Signature of Medical Officer, *A. G. Hillier*

REGISTER OF PHYSICAL CONDITION.
GLASGOW ROYAL ASYLUM, GARTNAVEL.

[Faint, illegible handwritten text in the left column of the register page.]

Signature of Medical Officer

REGISTER OF PHYSICAL CONDITION.
GLASGOW ROYAL ASYLUM, GARTNAVEL.

Date of Examination,
March 23rd 1893.

Date of Admission,
March 27th 1893

Name of Patient,
James Alexander Stewart - Buzgo

REPORT—

This patient is an anemic looking
lad with a systolic aortic murmur.
His other viscera seem healthy and there are
no marks of violence on his person.

✓

Only one Case shall be entered in each page.

Signature of Medical Officer, R. D. Hitchkins.

REGISTER OF PHYSICAL CONDITION,
GLASGOW ROYAL ASYLUM, GARTNAVEL.

Date of Admission, 1893
Name of Patient, James Alexander Stewart, Glasgow
Date of Examination, March 28th 1893

REPORT—
This patient is an energetic looking
man with a vigorous build. He is
well nourished and healthy and has
no signs of insanity or his disease.

Signature of Medical Officer, R. D. Hutchins

REGISTER OF PHYSICAL CONDITION,
GLASGOW ROYAL ASYLUM, GARTNAVEL.

Date of Examination, March 28th 1893
Date of Admission, March 27th 1893
Name of Patient, James Stewart Macdonald,
David Scazll

REPORT—
This young man is an
sturdy, well man in
good general health and with no marks of
insanity or his disease.

Only one class shall be entered in each page.
Signature of Medical Officer, R. D. Hutchins

REGISTER OF PHYSICAL CONDITION,
GLASGOW ROYAL ASYLUM, GARTNAVEL.

Date of Admission: 28th March 1898
Name of Patient: Miss Mary Macdonald

REPORT: This young woman is anemic, thin & badly nourished. The thoracic & abdominal organs are apparently structurally sound. No bruises or marks of violence on her person.

Signature of Medical Officer, James R. Oswald M.B.

REGISTER OF PHYSICAL CONDITION,
GLASGOW ROYAL ASYLUM, GARTNAVEL.

Date of Examination: 30th March
Date of Admission: 28th March 1898
Name of Patient: Miss Mary Macdonald

REPORT: This young woman is anemic, thin & badly nourished. The thoracic & abdominal organs are apparently structurally sound. No bruises or marks of violence on her person.

Only one Case shall be entered in each page.
Signature of Medical Officer, James R. Oswald M.B.

REGISTER OF PHYSICAL CONDITION.
GLASGOW ROYAL ASYLUM, GARTNAVEL.

Date of Admission: 28. Decr 1875
Name of Patient: John Macdonald

REPORT: -
The patient's bodily condition is fairly good. No evidence of organic thoracic or abdominal disease.

✓

Signature of Medical Officer: [Signature]

REGISTER OF PHYSICAL CONDITION.
GLASGOW ROYAL ASYLUM, GARTNAVEL.

Date of Examination: 1st April 73
Date of Admission: 31st March 73
Name of Patient: John Macdonald

REPORT: -
Patient's bodily condition is fairly good. No evidence of organic thoracic or abdominal disease.

The patient is the subject of a slight cough, which is very much relieved by the use of the steam bath. In the next few days a further report will be made.

Only one Case shall be entered in each page.
Signature of Medical Officer: Lauree R. Oswald M.D.

REGISTER OF PHYSICAL CONDITION,
GLASGOW ROYAL ASYLUM, GARTNAVEL.

Date of Admission: 31st March 83
 Name of Patient: John Macdonald
 Date of Examination: 31st April 83
 Report: Patient's bodily condition is one of emaciation. There is well marked tubercular disease of the lungs & the lymphatic glands in the neck, in the groin, in the armpit, and probably in the abdomen are very much enlarged being hard & rolling & very distinctly felt. In the neck they form a perfect collar ~~round the neck~~

Signature of Medical Officer, *Lauder R. Oswald*

REGISTER OF PHYSICAL CONDITION,
GLASGOW ROYAL ASYLUM, GARTNAVEL.

Date of Admission: 31st March 83
 Name of Patient: Joan Walker Dunlop
 Date of Examination: 1st April
 REPORT: Patient's bodily condition is one of emaciation. There is well marked tubercular disease of the lungs & the lymphatic glands in the neck, in the groin, in the armpit, and probably in the abdomen are very much enlarged being hard & rolling & very distinctly felt. In the neck they form a perfect collar ~~round the neck~~

Only one Case shall be entered in each page.

Signature of Medical Officer, *Lauder R. Oswald*
 M.B.

REGISTER OF PHYSICAL CONDITION,
GLASGOW ROYAL ASYLUM, GARTNAVEL.

[Faint, mirrored handwritten text, likely bleed-through from the reverse side of the page. The text is largely illegible due to its orientation and fading.]

[Faint handwritten signature or name at the bottom of the page.]

REGISTER OF PHYSICAL CONDITION,
GLASGOW ROYAL ASYLUM, GARTNAVEL.

Date of Examination, *3rd April*
Date of Admission, *2nd April 1853.*
Name of Patient, *Miss Watson Aitchison*

REPORT:—
In consequence of the very ex-
-cited condition of this patient a
physical examination of her thoracic
& abdominal viscera cannot be made.
Her tongue is coated & tending to dryness. There
is an aciform eruption on her back
and her bodily condition is fairly good.
There are no bruises on her person.

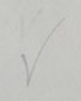

Only one Case shall be entered in each page.
Signature of Medical Officer, *Lauder R. Oswald M.B.*

REGISTER OF PHYSICAL CONDITION,
GLASGOW ROYAL ASYLUM, GARTNAVEL.

Date of Admission,
2nd April 1873.

Name of Patient,
Jane Laurie or Rowe.

REPORT—
The complexion of the face is
pale, livid, & the patient is
physically weak, unable to stand.
I also examine the chest, & find
the lungs to contain a dense, firm
mass, an extensive cavity on the back,
and the body covered in scars, &c.
There are no signs of insanity.

Signature of Medical Officer,
James R. Cowan

REGISTER OF PHYSICAL CONDITION,
GLASGOW ROYAL ASYLUM, GARTNAVEL.

Date of Examination,
10th Apr.

Date of Admission,
9th Apr. 73.

Name of Patient,
Jane Laurie or Rowe.

REPORT—
Patient is an old frail woman
over 70 years of age. She is excited
& restless, but to a brief examination
her thoracic & abdominal organs
appear sound. There is a well
marked growth of hair on her chin
& upper lip.

✓

Only one Case shall be entered in each page.

Signature of Medical Officer,

Jane R. Cowan

REGISTER OF PHYSICAL CONDITION
GLASGOW ROYAL ASYLUM, GARTNAVEL.

Date of Admission: 18th Oct. 93
Name of Patient: John Dennis or Dove
Date of Examination: 18th Oct. 93
REPORT:
Patient is an old frail woman
over 70 years of age. She is excited
& restless but to a very moderate
degree. Her memory is somewhat
impaired. There is a weak
marked power of attention or her class
of cases.

Signature of Medical Officer: *James G. Brown*

REGISTER OF PHYSICAL CONDITION,
GLASGOW ROYAL ASYLUM, GARTNAVEL.

Date of Examination: April 20th 1893
Date of Admission: April 19th 1893
Name of Patient: Henry Jack

REPORT:
This patient is a healthy looking man,
with apparently sound abdominal and
thoracic viscera and with no marks of
violence on his person.
He has lost the sight of his left eye
due to a blow twenty years ago.

Only one Case shall be entered in each page.
Signature of Medical Officer: *R. D. Hutchins.*

REGISTER OF PHYSICAL CONDITION,
GLASGOW ROYAL ASYLUM, GARTNAVEL.

Date of Admission, April 19th 1893
Name of Patient, Henry Jones
Date of Examination, April 20th 1893

REPORT—
This patient is a healthy looking man, with apparently sound abdominal and thoracic organs and with no marks of violence on his person.
He has not the right of his left eye to a few days ago.

Signature of Medical Officer, A. D. Hutchison

REGISTER OF PHYSICAL CONDITION,
GLASGOW ROYAL ASYLUM, GARTNAVEL.

Date of Examination, April 26th 1893
Date of Admission, April 25th 1893
Name of Patient, Margaret White Watson

REPORT—
This patient's general condition is poor but her abdominal & thoracic organs seem normal.
There are no marks of violence on her person.

Only one Case shall be entered in each page.

Signature of Medical Officer, A. D. Hutchison

REGISTER OF PHYSICAL CONDITION,
GLASGOW ROYAL ASYLUM, GARTNAVEL.

Date of Admission: April 28th 1893
Name of Patient: Miss Wilson
Date of Examination: April 28th 1893

REPORT—
This patient's general condition is
fair but an abdominal distension
is present.
There is no marked
infection.

Signature of Medical Officer: H. R. [illegible]

REGISTER OF PHYSICAL CONDITION,
GLASGOW ROYAL ASYLUM, GARTNAVEL.

Date of Admission: 24th Apr. 93.
Date of Examination: 25th Apr.
Name of Patient: Susan Lindsay, Glas or Ferguson

REPORT—
Patient's general condition is
poor, but there are no marks of violence
on her person. She is anaemic, her
cardiac action not rapid than normal.
There is some exophthalmos, but no
apparent lesion of thoracic or abdominal
viscera.

Only one Case shall be entered in each page.

Signature of Medical Officer: Lauder R. Bruce
M.B.

REGISTER OF PHYSICAL CONDITION.
GLASGOW ROYAL ASYLUM, GARTNAVEL.

Date of Admission, 22nd Sep. 83.
Name of Patient, James Andrew Green & Ferguson.
Date of Examination, 12th Oct. 83.
REPORT—
Patient's body condition is poor, but there are no signs of insanity or any other disease. The mind is somewhat sluggish, but there is no evidence of any organic disease. The patient is somewhat shrunken, but there is no evidence of any organic disease. The patient is somewhat shrunken, but there is no evidence of any organic disease.

Signature of Medical Officer, James R. Dunlop.

REGISTER OF PHYSICAL CONDITION.
GLASGOW ROYAL ASYLUM, GARTNAVEL.

Date of Examination, May 1st 1893.
Date of Admission, May 1st 1893.
Name of Patient, John Nixon Voluntary.

REPORT—

This patient's constitution seems somewhat shrunken. There is no organic disease detected on any tissues.

✓

Only one Case shall be entered in each page.

Signature of Medical Officer, R. D. Hutchins.

REGISTER OF PHYSICAL CONDITION,
GLASGOW ROYAL ASYLUM, GARTNAVEL.

Date of Examination: May 1st 1893
 Name of Patient: John Brown
 REPORT: The patient is in a state of moderate insanity. He is not violent. He is not dangerous. He is not a public nuisance. He is not a charge on the community. He is not a charge on the State. He is not a charge on the Nation. He is not a charge on the World.

Signature of Medical Officer: R. D. Hutchins

REGISTER OF PHYSICAL CONDITION,
GLASGOW ROYAL ASYLUM, GARTNAVEL.

Date of Examination: May 2nd 1893
 Date of Admission: May 1st 1893
 Name of Patient: William Reid M: Larch
 REPORT: I'm good general health with no marks of violence on his person.

Signature of Medical Officer: R. D. Hutchins

REGISTER OF PHYSICAL CONDITION,
GLASGOW ROYAL ASYLUM, GARTNAVEL.

Date of Admission, May 1st 1893
Name of Patient, Margaret Dickie Johnson
Date of Examination, May 2nd 1893

REPORT—
On the 1st of May 1893
marks of violence on the person.

Signature of Medical Officer, R. D. Hutchins

REGISTER OF PHYSICAL CONDITION,
GLASGOW ROYAL ASYLUM, GARTNAVEL.

Date of Admission, May 1st 1893
Name of Patient, Margaret Dickie Johnson
Date of Examination, May 2nd 1893

REPORT—
This lady is in fair general
health. There are no marks
of violence on her person.

Signature of Medical Officer, R. D. Hutchins

Only one Case shall be entered in each page.

REGISTER OF PHYSICAL CONDITION,
GLASGOW ROYAL ASYLUM, GARTNAVEL.

Date of Admission, May 17 1893
Name of Patient, Messrs. Deane & Johnson
Date of Examination, May 17 1893
REPORT—
This report is in fair general health. There are no marks of violence on the person.

Signature of Medical Officer, R. D. Hutchins

REGISTER OF PHYSICAL CONDITION,
GLASGOW ROYAL ASYLUM, GARTNAVEL.

Date of Admission, May 3rd 1893
Name of Patient, Nelson Stevenson
Date of Examination, May 4th 1893
REPORT—
The general condition of this patient is poor. He is suffering from alcoholic tremors. There are no marks of violence on his person.

Signature of Medical Officer, R. D. Hutchins

REGISTER OF PHYSICAL CONDITION,
GLASGOW ROYAL ASYLUM, GARTNAVEL.

[Faint handwritten notes, possibly bleed-through from the reverse side of the page.]

[Faint handwritten notes at the bottom of the page.]

REGISTER OF PHYSICAL CONDITION,
GLASGOW ROYAL ASYLUM, GARTNAVEL.

Date of Examination: *7th May.*
 Date of Admission: *May 3rd 1853.*
 Name of Patient: *Miss Letitia Lennoy & Robertson.*

REPORT—
 an elderly woman admitted from the Western
 Infirmary of Glasgow where she was being
 treated for "Rheumatic fever". In con-
 sequence of her excited condition a
 minute physical examⁿ. cannot be
 made. But she is very seriously
 ill, her face & lips very livid, her
 pulse rapid & small & her tongue
 dry & lips sodas covered. There are
 no marks of violence on her person
 and though much excited she is fairly
 easily managed.

Only one Case shall be entered in each page.
 Signature of Medical Officer, *Lauder R. Oswald M.B.*

REGISTER OF PHYSICAL CONDITION.
GLASGOW ROYAL ASYLUM, GARTNAVEL.

Date of Admission, *1893*
 Name of Patient, *Thomas Muir*
 REPORT—
 This patient is a strong and healthy looking man with no marks of violence about him.

Signature of Medical Officer, *R. D. Hotchkiss*

REGISTER OF PHYSICAL CONDITION.
GLASGOW ROYAL ASYLUM, GARTNAVEL.

Date of Examination, *May 9th 1893*
 Date of Admission, *May 8th 1893*
 Name of Patient, *Thomas Muir*

REPORT—
 This patient is a strong and healthy looking man with no marks of violence about him.

Signature of Medical Officer, *R. D. Hotchkiss*

REGISTER OF PHYSICAL CONDITION.
GLASGOW ROYAL ASYLUM, GARTNAVEL.

Date of Admission: May 8 1853
 Name of Patient: Thomas Wallace
 Date of Examination: May 9 1853
 This patient is a young man
 on his more general physical
 condition, much better than
 ...

Signature of Medical Officer: R. B. Wallace

REGISTER OF PHYSICAL CONDITION.
GLASGOW ROYAL ASYLUM, GARTNAVEL.

Date of Admission: 9th May 1853
 Name of Patient: Agnes Wallace
 Date of Examination: 10th May
 REPORT— an acutely excited young woman
 No evident marks of vesical disease.
 There are 2 large cysts of the skin
 of the lower abdomen, the result of
 the appearance of vesicating fluid previous
 to admission. The girl is thin, an-
 aemic & generally in a poor
 state of health. No morbid organic
 lesion, but a history of ovarian disease

Only one Case shall be entered in each page.
 Signature of Medical Officer: Andrew R. Bruce
 M.B.

REGISTER OF PHYSICAL CONDITION.
GLASGOW ROYAL ASYLUM, GARTNAVEL.

Date of Admission, *10th May 1893*
 Name of Patient, *James Wallace*
 Date of Examination, *10th May*
 REPORT:—
 In mental condition found normal.
 No evident marks of mental injury.
 There are a large number of the signs of the brain disease, the most of the signs of insanity being present.
 It is however, the case in this case, that the signs are in a poor state of health. No further signs seen, but a history of certain cases.

Signature of Medical Officer, *James R. Brown*

REGISTER OF PHYSICAL CONDITION.
GLASGOW ROYAL ASYLUM, GARTNAVEL.

Date of Admission, *May 9th 1893*
 Name of Patient, *Mark Crawford*
 Date of Examination, *May 10th 1893*
 REPORT:—
 This patient is a well-built man but his general health seems poor.
 There are no marks of insanity.

Signature of Medical Officer, *R. D. Hutchins*

REGISTER OF PHYSICAL CONDITION.
GLASGOW ROYAL ASYLUM, GARTNAVEL.

Date of Admission: 15th May 1883
 Name of Patient: James Wilson
 Date of Examination: 15th May 1883
 REPORT:
 Patient's physical condition is good. There are no lesions on his person & no evident thoracic or abdominal disease.

Signature of Medical Officer, *L. R. Orwaes*

REGISTER OF PHYSICAL CONDITION.
GLASGOW ROYAL ASYLUM, GARTNAVEL.

Date of Admission: 15th May 1883
 Name of Patient: Melvin Wylie (Voluntary)
 Date of Examination: 15th May
 REPORT:
 Patient's physical condition is good. There are no lesions on his person & no evident thoracic or abdominal disease.

Only one Case shall be entered in each page.
 Signature of Medical Officer, *L. R. Orwaes*
M.B.

REGISTER OF PHYSICAL CONDITION,
GLASGOW ROYAL ASYLUM, GARTNAVEL.

Date of Admission, 17th May '93
Name of Patient, Elizabeth Snowden Preston
REPORT—
Patient's bodily condition & health is fairly good. There are no lumps on her person.

Signature of Medical Officer, J. R. Oswald
M.B.

REGISTER OF PHYSICAL CONDITION,
GLASGOW ROYAL ASYLUM, GARTNAVEL.

Date of Examination, 18th May.
Date of Admission, 17th ~~of~~ May '93
Name of Patient, Elizabeth Snowden Preston
REPORT—
Patient's bodily condition & health is fairly good. There are no lumps on her person.

Only one Case shall be entered in each page.

Signature of Medical Officer, J. R. Oswald
M.B.

REGISTER OF PHYSICAL CONDITION,
GLASGOW ROYAL ASYLUM, GARTNAVEL.

Date of Admission, 17th May 1893
 Date of Examination, 18th May
 Name of Patient, Elizabeth Gordon
 Report: Patient's body is covered with a fine eruption of small red spots. There are no marks on her person.

✓

Signature of Medical Officer, J. R. [illegible]
 Date, 18th May

REGISTER OF PHYSICAL CONDITION,
GLASGOW ROYAL ASYLUM, GARTNAVEL.

Date of Admission, May 19th 1893
 Date of Examination, May 20th 1893
 Name of Patient, George Gordon M. Haffie

REPORT—
 His general health is good: his abdominal and thoracic organs seem normal and there are no marks of violence on his person.

✓

Only one Case shall be entered in each page.
 Signature of Medical Officer, B. D. Haffie

REGISTER OF PHYSICAL CONDITION,
GLASGOW ROYAL ASYLUM, GARTNAVEL.

Date of Admission: May 24th 1893
 Name of Patient: Miss H. H. H.
 Date of Examination: May 24th 1893
 Name of Physician: R. D. Hutchins

REPORT—
 This patient is a small, middle-aged woman of rather finished aspect and in good general health.

Signature of Medical Officer, R. D. Hutchins

REGISTER OF PHYSICAL CONDITION,
GLASGOW ROYAL ASYLUM, GARTNAVEL.

Date of Admission: May 28th 1893
 Name of Patient: Margaret Mac Henderson (Voluntary)
 Date of Examination: May 24th 1893
 Name of Physician: R. D. Hutchins

REPORT—
 Patient is a small, middle-aged woman of rather finished aspect and in good general health.

Signature of Medical Officer, R. D. Hutchins

REGISTER OF PHYSICAL CONDITION,
GLASGOW ROYAL ASYLUM, GARTNAVEL.

Date of Admission: May 28 1883
 Name of Patient: Mrs. Henderson (Dumfries)
 Date of Examination: May 24 1883
 Report: The patient is a small, middle-aged woman, with a fair complexion, and a few grey hairs on her head.

Signature of Medical Officer: A. H. ...

REGISTER OF PHYSICAL CONDITION,
GLASGOW ROYAL ASYLUM, GARTNAVEL.

Date of Admission: May 24 1883
 Date of Examination: 25th May
 Name of Patient: Martha Young
 REPORT: Patient's bodily condition is fair. There are no evidences of organic disease & no bruises on her person.

Signature of Medical Officer: Louise R. Oswald M.B.

REGISTER OF PHYSICAL CONDITION.
GLASGOW ROYAL ASYLUM, GARTNAVEL.

Date of Admission: 24th May 1893
 Name of Patient: [illegible]
 Date of Examination: 22nd May 1893
 Report: Patient good, cheerful, no signs of insanity, no signs of general disease, no signs of physical disease -

Signature of Medical Officer: [illegible]

REGISTER OF PHYSICAL CONDITION.
GLASGOW ROYAL ASYLUM, GARTNAVEL.

Date of Examination: May 22nd 1893
 Date of Admission: May 27th 1893
 Name of Patient: William Waddell
 REPORT: -
 This patient is a small, made man in good general health and with no marks of violence on his person.

Only one Case shall be entered in each page.
 Signature of Medical Officer: R. D. Hutchieson

REGISTER OF PHYSICAL CONDITION.
GLASGOW ROYAL ASYLUM, GARTNAVEL.

Date of Admission: 22nd 1883
 Name of Patient: William Mitchell
 Date of Examination: 22nd 1883
 Report: This patient is a middle aged man. He has long hair in some parts of which are white. He has a few teeth.

Signature of Medical Officer: W. C. Mitchell

REGISTER OF PHYSICAL CONDITION.
GLASGOW ROYAL ASYLUM, GARTNAVEL.

Date of Admission: 31st May 1883
 Name of Patient: Martha C. Atkinson
 Date of Examination: 31st May
 Report: Paternal Godies cardy u fair. There are no enuresis on her person.

Signature of Medical Officer: J. R. Oswald

REGISTER OF PHYSICAL CONDITION.
GLASGOW ROYAL ASYLUM, GARTNAVEL.

Date of Admission
31st June
Name of Patient
Robert Stevens
REPORT
No form
on his person

Signature of Medical Officer
K. D. Hutchins

REGISTER OF PHYSICAL CONDITION.
GLASGOW ROYAL ASYLUM, GARTNAVEL.

Date of Examination
June 6th 1893
Date of Admission
June 5th 1893
Name of Patient
Robert Stevens
REPORT
This patient is in fair bodily health.
His abdominal and thoracic viscera seem
normal. There are no marks of violence
on his person.

Only one Case shall be entered in each page.
Signature of Medical Officer, K. D. Hutchins

REGISTER OF PHYSICAL CONDITION,
GLASGOW ROYAL ASYLUM, GARTNAVEL.

Date of Admission, June 5th 1893
Name of Patient, Robert Donald
Date of Examination, June 6th 1893

REPORT—
The patient is in fair bodily health. His abdominal and thoracic organs seem normal. There are no marks of violence on his person.

Signature of Medical Officer, R. D. Hutchins

REGISTER OF PHYSICAL CONDITION,
GLASGOW ROYAL ASYLUM, GARTNAVEL.

Date of Admission, June 5th 1893
Name of Patient, Robert Donald
Date of Examination, June 6th 1893

REPORT—
His general health and bodily condition is fairly good. There is the mark of a recent blist' on the back of his neck but there are no signs of violence anywhere. There are no marks of violence on his person.

Signature of Medical Officer, R. D. Hutchins

Only one Case shall be entered in each page.

REGISTER OF PHYSICAL CONDITION.
GLASGOW ROYAL ASYLUM, GARTNAVEL.

Date of Admission, June 2nd 1883
Name of Patient, Robert Maxwell M.D. Maxwell
Date of Examination, June 2nd 1883

REPORT—
The patient is a stout, middle-aged man, with a fair complexion, and is in good health. There is a wound on the left side of the neck, about two inches in length, healing by the first intention. There are no other marks of violence on his person.

Signature of Medical Officer, N. D. Hutchison

REGISTER OF PHYSICAL CONDITION.
GLASGOW ROYAL ASYLUM, GARTNAVEL.

Date of Admission, June 2nd 1895
Name of Patient, Christina M. Duggan M.S. D. Murch
Date of Examination, June 2nd 1895

REPORT—
This patient is a stout, middle-aged woman, with a fair complexion, and is in good health. There is a wound on the left side of the neck, about two inches in length, healing by the first intention. There are no other marks of violence on her person.

Only one Case shall be entered in each page.

Signature of Medical Officer, N. D. Hutchison

REGISTER OF PHYSICAL CONDITION,
GLASGOW ROYAL ASYLUM, GARTNAVEL.

Date of Admission: June 2nd 1893
 Name of Patient: Miss Sarah Young King
 Date of Examination: June 2nd 1893
 REPORT:—
 She is an anæmic young woman
 in rather poor general health.
 There are no marks of violence on
 her person.

Signature of Medical Officer, H. D. Hutchins.

REGISTER OF PHYSICAL CONDITION,
GLASGOW ROYAL ASYLUM, GARTNAVEL.

Date of Admission: June 9th 1893
 Name of Patient: Sarah Young King
 Date of Examination: June 10th 1893
 REPORT:—
 She is an anæmic young woman
 in rather poor general health.
 There are no marks of violence on
 her person.

Only one Case shall be entered in each page.
 Signature of Medical Officer, H. D. Hutchins.

REGISTER OF PHYSICAL CONDITION.
GLASGOW ROYAL ASYLUM, GARTNAVEL.

Date of Admission: June 9th 1893
 Name of Patient: Miss Mary Campbell
 Date of Examination: June 10th 1893
 REPORT:—
 This is a young female patient who is in fair general health. There are no marks of violence on her person.

Signature of Medical Officer, N. D. Hutchins.

REGISTER OF PHYSICAL CONDITION.
GLASGOW ROYAL ASYLUM, GARTNAVEL.

Date of Admission: June 10th 1893
 Name of Patient: Maggie Steel
 Date of Examination: June 11th 1893
 REPORT:—
 This patient is in fair general health. There are no marks of violence on her person.

Signature of Medical Officer, N. D. Hutchins.

REGISTER OF PHYSICAL CONDITION.
 GLASGOW ROYAL ASYLUM, GARTNAVEL.

Date of Admission: June 10th 1893
 Name of Patient: Miss [illegible]
 Date of Examination: June 11th 1893

REPORT—
 This patient is in fair general
 health. There are no marks of
 violence or fracture.

Signature of Medical Officer: R. D. Hitchcock

REGISTER OF PHYSICAL CONDITION.
 GLASGOW ROYAL ASYLUM, GARTNAVEL.

Date of Admission: June 14th 1893
 Name of Patient: Jessie Henderson Gilchrist
 Date of Examination: June 15th 1893

REPORT—
 This lady seems in good general
 health and with no organic disease.
 There are no bruises anywhere.
 She is in fair general health and
 appears to be in good spirits.
 There are no marks of violence or
 fracture.

Only one Case shall be entered in each page.
 Signature of Medical Officer: R. D. Hitchcock

REGISTER OF PHYSICAL CONDITION.
GLASGOW ROYAL ASYLUM, GARTNAVEL.

Date of Admission: June 11th 1883
 Name of Patient: James Henderson
 Date of Examination: June 12th 1883
 REPORT:—
 This patient is somewhat
 ill and will not
 be in a position to
 give any history.

Signature of Medical Officer: W. P. Wilson

REGISTER OF PHYSICAL CONDITION.
GLASGOW ROYAL ASYLUM, GARTNAVEL.

Date of Admission: June 17th 1883
 Name of Patient: W. S. Downs
 Date of Examination: 18th June
 REPORT:—
 Admitted yesterday as a
 Voluntary patient at his own urgent
 request, the sanction of the Board having
 been applied for. His physical condition
 is far from satisfactory. There is a great
 amount of muscular tremor & he has
 been indulging freely in alcohol. - over
 the whole of the night long there was heard
 a fine crepitation & this is owing to
 consolidation of lung. Fever is high &
 symptoms generally are unfavourable.

Signature of Medical Officer: Lauder R. Oswald
 M.B.

REGISTER OF PHYSICAL CONDITION.
GLASGOW ROYAL ASYLUM, GARTNAVEL.

Date of Admission: 17 June 93
Name of Patient: Mr. J. Mathison
REPORT: ...
Patient's father as his own agent
admitted the patient to the asylum
in 1880. His physical condition
has been affected for some years
is far from satisfactory. There is a
marked amount of weakness in the
lower limbs and feet in particular -
the lower part of the right leg
is very weak and the patient is
unable to walk on it. There is
marked weakness in the lower
limbs generally and in particular

Signature of Medical Officer: R. D. Hutchison

REGISTER OF PHYSICAL CONDITION.
GLASGOW ROYAL ASYLUM, GARTNAVEL.

Date of Examination: June 20th 1893
Date of Admission: June 19th 1893
Name of Patient: John Mathison

REPORT: ...
A strong and healthy looking
man with no apparent signs of
moral disease and with no
marks of violence on his person.
on his person. ✓

Only one Case shall be entered in each page.
Signature of Medical Officer: R. D. Hutchison

REGISTER OF PHYSICAL CONDITION.
GLASGOW ROYAL ASYLUM, GARTNAVEL.

Date of Admission, June 12th 1893
Name of Patient, John Macdonald
Date of Examination, June 12th 1893

REPORT
is strong and healthy
no signs of disease
no signs of insanity
no signs of violence
no signs of imbecility

Signature of Medical Officer, N. D. Hutchison

REGISTER OF PHYSICAL CONDITION.
GLASGOW ROYAL ASYLUM, GARTNAVEL.

Date of Admission, June 21st 1893.
Name of Patient, Charles Merchant
Date of Examination, June 22nd 1893

REPORT
An able bodied man in good
general health. His abdominal
and thoracic viscera seem normal
and there are no marks of violence
on his person.

Only one Case shall be entered in each page.
Signature of Medical Officer, N. D. Hutchison

REGISTER OF PHYSICAL CONDITION,
GLASGOW ROYAL ASYLUM, GARTNAVEL.

Date of Examination, June 22nd 1895
 Name of Patient, Charles Macdonald
 REPORT—
 This lady is in an acutely excited state. There is a good deal of bruising about the right eye and there are also many bruises on other parts of the body, chiefly on right arm and right leg. Her heart is irregular but her lungs seem sound. She is very ill.

Signature of Medical Officer, R. D. Hotchkiss.

REGISTER OF PHYSICAL CONDITION,
GLASGOW ROYAL ASYLUM, GARTNAVEL.

Date of Examination, June 22nd 1895
 Name of Patient, Margaret Hay
 REPORT—
 This lady is in an acutely excited state. There is a good deal of bruising about the right eye and there are also many bruises on other parts of the body, chiefly on right arm and right leg. Her heart is irregular but her lungs seem sound. She is very ill.

Signature of Medical Officer, R. D. Hotchkiss.

REGISTER OF PHYSICAL CONDITION,
GLASGOW ROYAL ASYLUM, GARTNAVEL.

Date of Admission: June 24, 1853
 Name of Patient: Margaret Watt
 Date of Examination: June 24, 1853
 Name of Physician: J. R. Burns
 Report: Patient's body, constitution good. There are no evidences of active thoracic or abdominal disease. No tumor on her body.

Signature of Medical Officer: J. R. Burns M.D.

REGISTER OF PHYSICAL CONDITION,
GLASGOW ROYAL ASYLUM, GARTNAVEL.

Date of Admission: 24th June '53
 Name of Patient: Janet Brownie & Watt
 Date of Examination: 24th June.
 Name of Physician: J. R. Burns
 Report: Patient's body, constitution good. There are no evidences of active thoracic or abdominal disease. No tumor on her body.

Signature of Medical Officer: James R. Burns M.D.

REGISTER OF PHYSICAL CONDITION.
GLASGOW ROYAL ASYLUM, GARTNAVEL.

Date of Examination. 27th June
Name of Patient. Janet Brown
REPORT— Patient's physical condition
is good, health is fair. There are
no cruses on her person —

Signature of Medical Officer, James R. Oswald
M.B.

REGISTER OF PHYSICAL CONDITION.
GLASGOW ROYAL ASYLUM, GARTNAVEL.

Date of Examination. 28th June
Date of Admission. 27 June 93
Name of Patient. Margaret Mc Nish & Watt.
REPORT— Patient's physical condition
is good, health is fair. There are
no cruses on her person —

Signature of Medical Officer, James R. Oswald
M.B.

REGISTER OF PHYSICAL CONDITION.
GLASGOW ROYAL ASYLUM, GARTNAVEL.

Date of Examination: 27 June 53
Name of Patient: Chapman, Mr. Mack or Watt
REPORT: Patient's physical condition is good, but there is no evidence of improvement.

Signature of Medical Officer: James R. Oswald
M.B.

REGISTER OF PHYSICAL CONDITION.
GLASGOW ROYAL ASYLUM, GARTNAVEL.

Date of Examination: 25 June 53
Date of Admission: 28 June 53
Name of Patient: Daniel Love

REPORT: This is an old man 75 years of age, and presenting many evidence of pronounced senility. There is marked varicosity of the veins of the lower extremities, and there is aortic regurgitation, and marked considerable atheroma of the vessels. His general condition is not satisfactory and mentally he is sub-acutely excited. On ^{both} fore-arms & on the right shoulder are some small bruises.

Only one Case shall be entered in each page.

Signature of Medical Officer: James R. Oswald
M.B.

REGISTER OF PHYSICAL CONDITION.
GLASGOW ROYAL ASYLUM, GARTNAVEL.

Date of Examination, 27th June 1893
Name of Patient, James Dove
REPORT—
This patient is in very poor condition. He looks a good deal wasted and there is a suspicion of phthisis about his lungs. There is a wound about two inches in length on the left side of the throat, the inner portion of which has nearly healed but the outer part is suppurating. There are also some fissures on the upper part of the sternum.

Signature of Medical Officer, James R. Dewar

REGISTER OF PHYSICAL CONDITION.
GLASGOW ROYAL ASYLUM, GARTNAVEL.

Date of Examination, June 29th 1893
Date of Admission, June 25th 1893
Name of Patient, Alexander M. Mullan

REPORT—
This patient is in very poor condition. He looks a good deal wasted and there is a suspicion of phthisis about his lungs. There is a wound about two inches in length on the left side of the throat, the inner portion of which has nearly healed but the outer part is suppurating. There are also some fissures on the upper part of the sternum.

Only one Case shall be entered in each page.
Signature of Medical Officer, N. D. Hutchison

REGISTER OF PHYSICAL CONDITION.
GLASGOW ROYAL ASYLUM, GARTNAVEL.

Date of Examination: 21st July 1893
Name of Patient: James M. McNeill
REPORT:
The patient is in good condition. He is in good health and there is no evidence of insanity or any other mental disorder. He is in good health and there is no evidence of insanity or any other mental disorder. He is in good health and there is no evidence of insanity or any other mental disorder.

Signature of Medical Officer: H. P. H. H.

REGISTER OF PHYSICAL CONDITION.
GLASGOW ROYAL ASYLUM, GARTNAVEL.

Date of Examination: 8th July
Date of Admission: 7th July '93
Name of Patient: Eufemia Black
REPORT:
Patient's bodily condition is fair, good. No evidence of disease of thoracic or abdominal viscera. There is no evidence of insanity or any other mental disorder.

Only one Case shall be entered in each page.
Signature of Medical Officer: Laurence R. Oswald M.B.

REGISTER OF PHYSICAL CONDITION,
GLASGOW ROYAL ASYLUM, GARTNAVEL.

Date of Admission: 27th June 1913
 Name of Patient: Miss [unclear]
 Date of Examination: 27th June 1913
 REPORT:—
 Patient is a female, aged 45 years, of fair complexion, with blue eyes and fair hair. She is of average height and weight. Her general health is fair, though rather anæmic. There are no marks of violence on her person.

Signature of Medical Officer, [unclear]
 Date: 27th June 1913

REGISTER OF PHYSICAL CONDITION,
GLASGOW ROYAL ASYLUM, GARTNAVEL.

Date of Admission: July 9th 1913
 Name of Patient: Bessie White
 Date of Examination: July 10th 1913
 REPORT:—
 This lady seems in fair general health though rather anæmic. There are no marks of violence on her person.

Signature of Medical Officer, N. D. Hotchkiss

REGISTER OF PHYSICAL CONDITION,
GLASGOW ROYAL ASYLUM, GARTNAVEL.

Date of Admission: July 10th 1883
 Name of Patient: Thomas White
 Date of Examination: July 10th 1883
 REPORT—
 This patient is in fair general health.
 He is suffering from alcoholism.
 There are no marks of violence on his
 person.

Signature of Medical Officer: J. H. P. A.

REGISTER OF PHYSICAL CONDITION,
GLASGOW ROYAL ASYLUM, GARTNAVEL.

Date of Admission: July 11th 1883
 Name of Patient: Thomas Barton
 Date of Examination: July 12th 1883
 REPORT—
 Patient's physical condition
 is fairly good. He suffers from
 the effects of over indulgence in
 alcohol.

Signature of Medical Officer: J. R. Oswald

REGISTER OF PHYSICAL CONDITION,
GLASGOW ROYAL ASYLUM, GARTNAVEL.

Date of Examination: 12th July 1913
 Name of Patient: *James Gordon*
 Date of Admission: 11th July 13
 REPORT:—
 Patient's physical condition is fairly good. He suffers from the effects of over-exposure in the winter months.

Signature of Medical Officer: *James R. Woods*

REGISTER OF PHYSICAL CONDITION,
GLASGOW ROYAL ASYLUM, GARTNAVEL.

Date of Examination: July 15th / 13.
 Name of Patient: *Jane Wylie*
 Date of Admission: July 11th / 13
 REPORT:—
 She is anaemic and in poor health and has no marks of violence on her person.

Signature of Medical Officer: *R. D. Hutchins*

REGISTER OF PHYSICAL CONDITION,
GLASGOW ROYAL ASYLUM, GARTNAVEL.

<p>Date of Admission July 11th 1893</p> <p>Name of Patient Jane McNeil</p> <p>REPORT</p> <p>This is a stout woman of about 40 and has no marks of violence on her person.</p>	<p>Date of Examination July 11th 1893</p>
--	--

Only one Case shall be entered in each page.
Signature of Medical Officer, R. J. Hutchison.

REGISTER OF PHYSICAL CONDITION,
GLASGOW ROYAL ASYLUM, GARTNAVEL.

<p>Date of Examination July 19th 1893</p> <p>Name of Patient Jane McNeil a Mrs. Donnell</p> <p>REPORT</p> <p>This patient is a stout woman almost blind and in fair general health. There are no marks of violence on her person.</p>	<p>Date of Admission July 13th 1893</p>
--	--

Only one Case shall be entered in each page.
Signature of Medical Officer, R. J. Hutchison.

REGISTER OF PHYSICAL CONDITION,
GLASGOW ROYAL ASYLUM, GARTNAVEL.

Date of Examination: July 18 1893
Name of Patient: James H. ...
REPORT: ...

...
...
...
...
...

Signature of Medical Officer: J. H. ...

REGISTER OF PHYSICAL CONDITION,
GLASGOW ROYAL ASYLUM, GARTNAVEL.

Date of Examination: 26th July.
Date of Admission: 25th July 93
Name of Patient: Elizabeth McTear & Beth
REPORT: ...

Patient's body cond ... is
poor. Cut ...
abdominal viscera are apparently
sound. No ...

Only one Case shall be entered in each page.
Signature of Medical Officer: Louise R. ...

REGISTER OF PHYSICAL CONDITION,
GLASGOW ROYAL ASYLUM, GARTNAVEL.

20th July 93
Robert McLean & Co
20th July 93
Robert McLean & Co
20th July 93
Robert McLean & Co

Signature of Medical Officer, *James F. Cairns*

REGISTER OF PHYSICAL CONDITION,
GLASGOW ROYAL ASYLUM, GARTNAVEL.

Date of Examination, *July 30th*
 Date of Admission, *July 29th 1893*
 Name of Patient, *James S. Calbraith*

REPORT—
 This patient's general health does not seem good. No organic disease of abdominal and thoracic viscera can be detected but his arteries are markedly atheromatous and some are tortuous. There are no bruises on his person.

Only one Case shall be entered in each page.
 Signature of Medical Officer, *R. D. Hotchkiss*

REGISTER OF PHYSICAL CONDITION.
GLASGOW ROYAL ASYLUM, GARTNAVEL.

Handwritten notes, including "1891" and "No 10" in the top right corner. The main text is a dense, illegible cursive script, likely bleed-through from the reverse side of the page.

Handwritten signature or initials at the bottom of the page.

REGISTER OF PHYSICAL CONDITION.
GLASGOW ROYAL ASYLUM, GARTNAVEL.

Date of Examination: *2nd Augt.*
Date of Admission: *12 Aug. 90.*
Name of Patient: *Robert M. Fairlane.*

REPORT.—
Patient is suffering from alcoholic delirium & is markedly tremulous. There are no cruris on his person, but there is a vesicular surface on his neck & at base of his tongue. The result of biting ^{his tongue} it in a fit — on his ^{the} tongue. Thoracic & abdominal organs apparently healthy.

Only one Case shall be entered in each page.
Signature of Medical Officer: *Launce R. Oswald M.B.*

REGISTER OF PHYSICAL CONDITION.
GLASGOW ROYAL ASYLUM, GARTNAVEL.

Mr. Wylie

Robert W. Wylie
Patient is suffering from
depression of spirits & is
infirm. There are no
marked changes in his
condition. He is
infirm & is suffering
from depression of spirits
& is infirm.

Dr. R. D. Waed

REGISTER OF PHYSICAL CONDITION.
GLASGOW ROYAL ASYLUM, GARTNAVEL.

Date of Examination,
5th Augol.

Date of Admission,
5th August '93

Name of Patient,
John Wylie

REPORT—
A tall, spare man in very
in different bodily health. His palatal
development is defective & shows in-
dicates an inherited neurotic tendency.
There is organic vascular disease
of the heart & the liver is slightly
enlarged. No cruris on his person.

Only one Case shall be entered in each page.

Signature of Medical Officer, Laurel R. Waed. M.B.

REGISTER OF PHYSICAL CONDITION.
GLASGOW ROYAL ASYLUM, GARTNAVEL.

Date of Examination. 24 August 78
Name of Patient. James W. Hogg
Date of Admission. 4th August 78
Name of Patient. Robert Hogg
REPORT—
an epileptic. no crises on his body & generally in good bodily health.

Signature of Medical Officer, James R. Dowd M.D.

REGISTER OF PHYSICAL CONDITION.
GLASGOW ROYAL ASYLUM, GARTNAVEL.

Date of Examination. 5th August
Name of Patient. Robert Hogg
Date of Admission. 4th August 78
Name of Patient. Robert Hogg
REPORT—
an epileptic. no crises on his body & generally in good bodily health.

Only one Case shall be entered in each page.
Signature of Medical Officer, James R. Dowd M.D.

REGISTER OF PHYSICAL CONDITION.
GLASGOW ROYAL ASYLUM, GARTNAVEL.

[Faint handwritten notes, possibly bleed-through from the reverse side of the page.]

[Faint signature and text at the bottom of the page.]

REGISTER OF PHYSICAL CONDITION.
GLASGOW ROYAL ASYLUM, GARTNAVEL.

Date of Examination, *6th August* Date of Admission, *5th August 93*

Name of Patient, *Jeannie Jamieson or Bryson*

REPORT:—
An excited patient admitted in a terrible emaciated condition, the emaciation being the result of restraint by ropes for when at home. Both wrists are much discoloured, & the skin in parts abraded & both hands much swollen. The left elbow is very painful to touch & the skin over about 4" round the olecranon almost black. No fracture detected. Over her chest & abdomen there are some smaller discolorations, on the knees & shins are several bruises, but no actual wounds. She is feverish & generally in a state of excitement, owing to which an accurate examⁿ of her chest & abdomen is not possible.

Only one Case shall be entered in each page.
Signature of Medical Officer, *Lauder R.O. was n.b.*

REGISTER OF PHYSICAL CONDITION,
GLASGOW ROYAL ASYLUM, GARTNAVEL.

Date of Admission: 27th August 93
Name of Patient: J. O'Connell
Date of Examination: 9th August 93

REPORT—
The patient is somewhat anaemic & thin, but his viscera are sound to ordinary examination. There are no eruptions on his person, except that there is a slight valvular cardiac disease with hypertrophy of the left ventricle.

Signature of Medical Officer, *Laurel R. Oswald*

REGISTER OF PHYSICAL CONDITION,
GLASGOW ROYAL ASYLUM, GARTNAVEL.

Date of Admission: 8th August 93
Name of Patient: John McCarra
Date of Examination: 9th August 93

REPORT—
Patient is somewhat anaemic & thin, but his viscera are sound to ordinary examination. There are no eruptions on his person, except that there is a slight valvular cardiac disease with hypertrophy of the left ventricle.

Only one Case shall be entered in each page.
Signature of Medical Officer, *Laurel R. Oswald*
M.D.

REGISTER OF PHYSICAL CONDITION.
GLASGOW ROYAL ASYLUM, GARTNAVEL.

Date of Admission: 10. Aug. 53
Name of Patient: J. Campbell
REPORT—
Patient is somewhat
emaciated & thin, in his
one seems to require
there are no signs of
lungs that there is
course there will
of the left ventricle.

Signature of Medical Officer: James R. Dundas M.D.

REGISTER OF PHYSICAL CONDITION.
GLASGOW ROYAL ASYLUM, GARTNAVEL.

Date of Admission: 4. Aug. 1858
Date of Examination: 10. Aug. 53
Name of Patient: Donald Muir.
REPORT—
Patient's body, condition
is poor & he is thin. no marks on
his body.

Signature of Medical Officer: James R. Dundas M.D.

REGISTER OF PHYSICAL CONDITION.
GLASGOW ROYAL ASYLUM, GARTNAVEL.

Date of Admission: 10. Aug. 58

Name of Patient: James Munn
 REPORT: Patient's body shows many
 bruises. The largest being on the left
 shoulder & elbow. The ankles are
 also discolored. The result of bruising or injury.
 Thoracic & abdominal
 organs are apparently sound.

✓

Signature of Medical Officer: James R. Oswald

REGISTER OF PHYSICAL CONDITION.
GLASGOW ROYAL ASYLUM, GARTNAVEL.

Date of Examination: 12. Oct. 58

Date of Admission: 11. Aug. 1858.

Name of Patient: James Munn

REPORT:-

Patient's body shows many
 bruises. The largest being on the left
 shoulder & elbow. The ankles are
 also discolored. The result of bruising or injury.
 Thoracic & abdominal
 organs are apparently sound.

✓

Only one Case shall be entered in each page.

Signature of Medical Officer: James R. Oswald
 MB

REGISTER OF PHYSICAL CONDITION,
GLASGOW ROYAL ASYLUM, GARTNAVEL.

Date of Admission
18th Aug 53

Name of Patient
John C. Grant

Date of Examination
16th Aug

REPORT—
Patient's body appears to
be in excellent health & is
well nourished. The bowels are
regular.

2

Signature of Medical Officer

REGISTER OF PHYSICAL CONDITION,
GLASGOW ROYAL ASYLUM, GARTNAVEL.

Date of Admission
19th Aug 53

Date of Examination
18th Aug

Name of Patient
George Gustav Henderson

REPORT—
Patient is stout & well nourished
Thoracic & abdominal organs apparently
sound. On the right side of the throat
about 2" from the middle line is
a cut throat wound done with
suicidal intent. The edges are held
together by 3 silver sutures. Though
a young man his hair is grey.

✓

Only one Case shall be entered in each page.
Signature of Medical Officer, Lauree R. Ormrod

REGISTER OF PHYSICAL CONDITION.
GLASGOW ROYAL ASYLUM, GARTNAVEL.

Date of Admission: 19. 8. 93
Name of Patient: Miss G. Henderson
Date of Examination: 18. 8. 93
REPORT:
Patient is stout & well nourished. Features & appearance of face appear normal. The right side of the face is about 2" from the vertical line in a line passing through the eyes & the tip of the nose. The left side is about 3" from the vertical line. The shape of the head & in the shape of the fingers & hands.

Signature of Medical Officer: *James R. Oswald*

REGISTER OF PHYSICAL CONDITION.
GLASGOW ROYAL ASYLUM, GARTNAVEL.

Date of Admission: 21st August '93
Date of Examination: 22nd August.
Name of Patient: Elizabeth Walker (Noe.)
REPORT:
a rather anaemic & poorly developed girl of about 16 years of age. The subject of right sided infantile paralysis & subject to epileptic fits. Evidence of imperfect or abnormal development in the palate in the shape of the head & in the shape of the fingers & hands.

Only one Case shall be entered in each page.
Signature of Medical Officer: *James R. Oswald*
M.B.

REGISTER OF PHYSICAL CONDITION,
GLASGOW ROYAL ASYLUM, GARTNAVEL.

Date of Admission: 24th August 1893
 Name of Patient: Sergeant Walker (100)
 Date of Examination: 25th August 1893
 REPORT—
 In the examination of the patient, the following facts were observed:
 Height 5 feet 10 inches
 Weight 145 lbs
 Temperature 98.6
 Pulse 72
 Respiration 18
 Blood pressure 120/80
 Vision normal
 Hearing normal
 Taste normal
 Smell normal
 Touch normal
 Pain normal
 Reflexes normal
 No abnormality in the heart or lungs
 No abnormality in the abdomen
 No abnormality in the genital organs
 No abnormality in the nervous system
 No abnormality in the mental condition
 The patient is a strong and healthy man.
 There are no marks of violence on his person.
 There are no marks of violence on his person.

Signature of Medical Officer, James F. ...
 M.B.

REGISTER OF PHYSICAL CONDITION,
GLASGOW ROYAL ASYLUM, GARTNAVEL.

Date of Examination: Aug. 25th 1893
 Date of Admission: Aug. 22nd 1893
 Name of Patient: James Robertson Lauder
 REPORT—
 This patient is a strong and healthy looking man.
 There are no marks of violence on his person.
 There are no marks of violence on his person.

Only one Case shall be entered in each page.
 Signature of Medical Officer, N. D. Hutchins.

REGISTER OF PHYSICAL CONDITION,
GLASGOW ROYAL ASYLUM, GARTNAVEL.

Date of Admission, Aug. 22nd 1893.
Name of Patient, James Robertson
Date of Examination, Aug. 22nd 1893.
REPORT:
This patient is a stout and healthy looking man. There are no marks of violence on his person.

Signature of Medical Officer, N. D. Hutchins.

REGISTER OF PHYSICAL CONDITION,
GLASGOW ROYAL ASYLUM, GARTNAVEL.

Date of Examination, September 1st 1893.
Date of Admission, August 31st 1893.
Name of Patient, Jessie Oswald a Motion
REPORT:
This patient has a flabby appearance and looks unhealthy, evidently the subject of chronic alcoholism. There is a skin eruption on her back and legs. There are no marks of violence on her person.

Only one Case shall be entered in each page.
Signature of Medical Officer, N. D. Hutchins.

REGISTER OF PHYSICAL CONDITION,
GLASGOW ROYAL ASYLUM, GARTNAVEL.

Date of Admission, August 31st 1853
Name of Patient, James Barclay a Westman
REPORT—
This patient has a healthy appearance
and looks well, and is intelligent, and
capable of doing his work, and is
not confined in his bed and
is in a state of health as well as
in former.

Signature of Medical Officer, H. B. Hitchcock

REGISTER OF PHYSICAL CONDITION,
GLASGOW ROYAL ASYLUM, GARTNAVEL.

Date of Examination, 6. Sept 53.
Date of Admission, 5. Sept 1853.
Name of Patient, William J. Washam, voc.
REPORT—
Patient's body is cord
in fact, no crura on his
knees, and probably of the nature
of Spinal Cord Paralysis.
There are no crura on
his feet, and his arms are
normal, organs are normal
disease

Only one Case shall be entered in each page.
Signature of Medical Officer, Land. R. Oswald.

REGISTER OF PHYSICAL CONDITION.
GLASGOW ROYAL ASYLUM, GARTNAVEL.

Date of Examination: 6. Sept. 1853
 Name of Patient: James Simpson Morrison
 REPORT - Patient is evidently suffering from organic brain disease evident probably of the nature of specific Senesce Paralysis.
 There are no tumors on his person & his thoracic & abdominal organs are free from disease.
 He is now light minded & healthy
 one and legs.

Signature of Medical Officer, James R. Oswald M.B.

REGISTER OF PHYSICAL CONDITION.
GLASGOW ROYAL ASYLUM, GARTNAVEL.

Date of Examination: 7. Sept. 53
 Date of Admission: 6. Sept. 1853.
 Name of Patient: James Simpson Morrison
 REPORT - Patient is evidently suffering from organic brain disease evident probably of the nature of specific Senesce Paralysis.
 There are no tumors on his person & his thoracic & abdominal organs are free from disease.
 He is now light minded & healthy
 one and legs.

Only one Case shall be entered in each page.
 Signature of Medical Officer, James R. Oswald M.B.

REGISTER OF PHYSICAL CONDITION.
GLASGOW ROYAL ASYLUM, GARTNAVEL.

[Faint, mirrored handwritten text, likely bleed-through from the reverse side of the page.]

[Faint handwritten signature and text at the bottom of the page.]

REGISTER OF PHYSICAL CONDITION.
GLASGOW ROYAL ASYLUM, GARTNAVEL.

Date of Examination: *September 10th 1893*
 Date of Admission: *September 9th 1893*
 Name of Patient: *Elizabeth Paterson Cranston*

REPORT:—

This patient's general condition is fair and no organic disease can be detected.
~~*I have seen no marks of insanity on her person.*~~
There are some slight bruises on both arms and legs.

Only one Case shall be entered in each page.

Signature of Medical Officer, *N. D. Hutchison.*

REGISTER OF PHYSICAL CONDITION,
GLASGOW ROYAL ASYLUM, GARTNAVEL.

Date of Examination, *September 11th 1893*
 Name of Patient, *James Cooper Rowe*
 REPORT:—
This patient's general condition is fair and no organic disease can be detected.
~~There are no marks of disease on the face.~~
~~There are some slight marks on the face.~~
and has some

Signature of Medical Officer, *R. D. Hutchins*

REGISTER OF PHYSICAL CONDITION,
GLASGOW ROYAL ASYLUM, GARTNAVEL.

Date of Admission, *September 11th 1893*
 Date of Examination, *September 11th 1893*
 Name of Patient, *James Cooper Rowe*
 REPORT:—
Patient's bodily condition is fair.
There are no marks nor does he suffer from any organic disease of the abdominal or thoracic viscera.
There are no marks on the face.

Signature of Medical Officer, *R. D. Hutchins*

REGISTER OF PHYSICAL CONDITION,
GLASGOW ROYAL ASYLUM, GARTNAVEL.

Date of Admission, September 11th 1893
 Name of Patient, James Cooper Lewis
 Date of Examination, September 11th 1893
 Report:—
 This is a surgical case. He seems in pretty good health and has no organic disease of his abdominal or thoracic viscera. There are no tumors anywhere.

Signature of Medical Officer, R. D. Hutchins.

REGISTER OF PHYSICAL CONDITION,
GLASGOW ROYAL ASYLUM, GARTNAVEL.

Date of Admission, September 13th 1893
 Date of Examination, September 14th 1893
 Name of Patient, Richard Henry Howard
 REPORT:—
 This is a surgical case. He seems in pretty good health and has no organic disease of his abdominal or thoracic viscera. There are no tumors anywhere.

Only one Case shall be entered in each page.
 Signature of Medical Officer, R. D. Hutchins.

REGISTER OF PHYSICAL CONDITION,
GLASGOW ROYAL ASYLUM, GARTNAVEL.

Date of Admission, September 12th 1893
 Name of Patient, Richard Henry Howard
 Date of Examination, September 12th 1893

This is a mixed case.
 He seems in full good health.
 and has no organic disease of the
 abdominal or thoracic viscera.
 There are no tumours or enlarged
 glands.

Signature of Medical Officer, N. D. Hutchins

REGISTER OF PHYSICAL CONDITION,
GLASGOW ROYAL ASYLUM, GARTNAVEL.

Date of Examination, September 14th 1893
 Date of Admission, September 15th 1893
 Name of Patient, James Montgomery

REPORT:-
 This patient is in poor health. He
 is thin and anaemic but no organic
 disease of his abdominal or thoracic
 viscera can be detected.
 There are no marks of violence on his
 body.

Only one Case shall be entered in each page.
 Signature of Medical Officer, N. D. Hutchins

REGISTER OF PHYSICAL CONDITION.
GLASGOW ROYAL ASYLUM, GARTNAVEL.

Date of Admission: 12th September 1873
Name of Patient: James Macpherson
Date of Examination: 12th September 1873

REPORT—
This patient is in poor health. He is thin and emaciated. His abdomen is distended with fluid. His bowels are constipated. There are no marks of violence on his body.

Signature of Medical Officer: J. P. Hutchison

REGISTER OF PHYSICAL CONDITION.
GLASGOW ROYAL ASYLUM, GARTNAVEL.

Date of Admission: 18th Sept. 1873
Date of Examination: 19th Sept.
Name of Patient: Theresa Speirs or Webster

REPORT— Patient is in a state of acute excitement, & a minute examination cannot be made. Her body is very extensively bruised. The arms & legs having hardly an area of skin of any size that is not discoloured. The lower are broken so far as can be ascertained. It is understood that she is 3 months pregnant. She is thin & weakly looking.

Only one Case shall be entered in each page.

Signature of Medical Officer: Lauder K. Oswald
M.B.

REGISTER OF PHYSICAL CONDITION
GLASGOW ROYAL ASYLUM, GARTNAVEL.

Date of Admission
18th Sept 1893

Name of Patient
James Stewart

Date of Examination
19th Sept

REPORT:—
Patient is in fair bodily condition. His skin is very rough, though exposure to a tropical sun. Thoracic & abdominal organs apparently sound.

✓

Signature of Medical Officer
Lancelot R. Oswald
M.B.

REGISTER OF PHYSICAL CONDITION
GLASGOW ROYAL ASYLUM, GARTNAVEL.

Date of Admission
18th Sep. 93

Name of Patient
Alek Nelson

Date of Examination
19th Sept

REPORT:—
Patient is in fair bodily condition. His skin is very rough, though exposure to a tropical sun. Thoracic & abdominal organs apparently sound.

✓

Signature of Medical Officer
Lancelot R. Oswald
M.B.

REGISTER OF PHYSICAL CONDITION,
GLASGOW ROYAL ASYLUM, GARTNAVEL.

[Faint, mirrored handwritten text, likely bleed-through from the reverse side of the page.]

[Faint handwritten notes at the bottom of the page.]

REGISTER OF PHYSICAL CONDITION,
GLASGOW ROYAL ASYLUM, GARTNAVEL.

Date of Examination, *Sept. 25th 1893.*
 Date of Admission, *Sept. 24th 1893.*
 Name of Patient, *Thomas Wetheropson*

REPORT—

*His general condition is good.
 & No organic disease can be
 detected nor are there any marks
 of insanity.*

Only one Case shall be entered in each page.

Signature of Medical Officer, *B. D. Hotchkiss.*

REGISTER OF PHYSICAL CONDITION.
GLASGOW ROYAL ASYLUM, GARTNAVEL.

Date of Admission, Sept. 25th 1893
Name of Patient, Thomas Henderson
Date of Examination, Sept. 26th 1893

The general condition is good.
The organic disease can be
detected in no other way
than by

Signature of Medical Officer, N. D. Hutchins

REGISTER OF PHYSICAL CONDITION.
GLASGOW ROYAL ASYLUM, GARTNAVEL.

Date of Examination, Sept. 26th 1893
Date of Admission, Sept. 25th 1893
Name of Patient, Reuben Stevenson

REPORT:—

This patient is in a restless
and tremulous state, the result
of excessive drinking.

He is well nourished but flabby.

There are no marks of violence on
his person.

Only one Case shall be entered in each page.

Signature of Medical Officer, N. D. Hutchins

REGISTER OF PHYSICAL CONDITION,
GLASGOW ROYAL ASYLUM, GARTNAVEL.

Date of Admission: 29th Sept 53
Name of Patient: James MacLeod
Date of Examination: 30th Sept 53

This patient is in a moderate
and somewhat late stage of
paralytic insanity of
the type of
He is well maintained but slightly
There are no marks of violence on
his person.

Signature of Medical Officer, N. B. Hutchison

REGISTER OF PHYSICAL CONDITION,
GLASGOW ROYAL ASYLUM, GARTNAVEL.

Date of Admission: 29th Sept 53
Name of Patient: James MacLeod
Date of Examination: 30th Sept 53

REPORT—
Patient is apathetic & very
resistive, rendering a minute ex-
amination impossible. He is thin
& of a broken-down appearance. On his
forehead there is a recent scar. On
his legs are several bruises. His lungs
are bronchitic, but his other thoracic
& abdominal organs seem sound.

Only one Case shall be entered in each page.

Signature of Medical Officer, Lauder R. Bruce
M.D.

REGISTER OF PHYSICAL CONDITION.
GLASGOW ROYAL ASYLUM, GARTNAVEL.

Date of Admission, 23rd Sept. 98
Name of Patient, James W. Ross
Date of Examination, 30th Sept. 98

REPORT—
Patient is reported to have
been suffering from
insanity for some time
and is now in the
asylum. He is
of a robust build
and is well
developed. His
mind is clear
and he is
able to give
a full history
of his illness.

Signature of Medical Officer, *[Signature]*

REGISTER OF PHYSICAL CONDITION.
GLASGOW ROYAL ASYLUM, GARTNAVEL.

Date of Admission, 30th Sept.
Date of Examination, 1st October
Name of Patient, Duncan Ross Stevenson
REPORT—
Patient's body condition is
fair & there are no marks
of violence on his person.

Signature of Medical Officer, L. R. Oswald M.B.

REGISTER OF PHYSICAL CONDITION.
GLASGOW ROYAL ASYLUM, GARTNAVEL.

Date of Admission, 30th Sept.
Name of Patient, Miss Stewart
REPORT—
Patient is in good health.
There are no marks of violence on her person.

Only one Case shall be entered in each page.
Signature of Medical Officer, R. D. Hutchins

REGISTER OF PHYSICAL CONDITION.
GLASGOW ROYAL ASYLUM, GARTNAVEL.

Date of Examination, October 4th 1893
Date of Admission, October 3rd 1893.
Name of Patient, Mary Stewart
REPORT—
Patient is in good health.
There are no marks of violence on her person.

Only one Case shall be entered in each page.
Signature of Medical Officer, R. D. Hutchins

REGISTER OF PHYSICAL CONDITION.
GLASGOW ROYAL ASYLUM, GARTNAVEL.

Date of Admission: October 24 1853
Name of Patient: Miss Stewart
Date of Examination: October 24 1853
REPORT: This patient is in good health. There is no evidence of organic or nervous disease.

Signature of Medical Officer: H. P. Hutchison

REGISTER OF PHYSICAL CONDITION.
GLASGOW ROYAL ASYLUM, GARTNAVEL.

Date of Admission: 6. Oct. '53
Date of Examination: 7th Oct.
Name of Patient: Flora Campbell Liddie
REPORT: Patient's bodily condition is poor & shows the & anæmic condition. But there is no discovered lesion of cardiac or abdominal organs & no cause on her part.

Only one Case shall be entered in each page.
Signature of Medical Officer: Andrew R. Cowan M.B.

REGISTER OF PHYSICAL CONDITION.
GLASGOW ROYAL ASYLUM, GARTNAVEL.

Date of Admission
10th Oct 1895

Age of Patient
40 years

Height
5 ft 6 in

Weight
140 lbs

Build
Slender

Complexion
Fair

Hair
Dark

Eyes
Blue

Teeth
Good

Stomach
Good

Intestines
Good

Urinary
Good

Respiratory
Good

Circulatory
Good

Nervous
Good

Mental
Good

General
Good

Signature of Medical Officer
R. D. Hutchins

REGISTER OF PHYSICAL CONDITION.
GLASGOW ROYAL ASYLUM, GARTNAVEL.

Date of Examination
Oct 9th 1895.

Date of Admission
Oct 9th 1895.

Name of Patient
John Boyd

REPORT—

This patient is rather anemic but no organic disease can be detected nor any marks of induration on his person.

Only one Case shall be entered in each page.

Signature of Medical Officer, R. D. Hutchins.

REGISTER OF PHYSICAL CONDITION.
 GLASGOW ROYAL ASYLUM, GARTNAVEL.

Date of Examination, October 11th 1893.
 Name of Patient, Donald M. Callum.
 REPORT—
 He is a tall, rather thin anaemic looking man with no organic disease of his abdominal or thoracic viscera. There are no marks of violence on his person.

Signature of Medical Officer, R. D. Hutchins.

REGISTER OF PHYSICAL CONDITION.
 GLASGOW ROYAL ASYLUM, GARTNAVEL.

Date of Examination, October 11th 1893.
 Name of Patient, Donald M. Callum.
 REPORT—
 He is a tall, rather thin anaemic looking man with no organic disease of his abdominal or thoracic viscera. There are no marks of violence on his person.

Only one Case shall be entered in each page.
 Signature of Medical Officer, R. D. Hutchins.

REGISTER OF PHYSICAL CONDITION.
GLASGOW ROYAL ASYLUM, GARTNAVEL.

Date of Admission
October 11 1853

Name of Patient
Miss M. Calder

REPORT—
It is a full and healthy woman.
Her general health is good.
Her mind is clear and she is
able to do all the work of
the house.

✓

Signature of Medical Officer, R. B. Hutchison

REGISTER OF PHYSICAL CONDITION.
GLASGOW ROYAL ASYLUM, GARTNAVEL.

Date of Admission
13. Oct. 1853.

Date of Examination
14th Oct

Name of Patient
Elizabeth Logan or Sturbers

REPORT—
Patient's bodily condition &
general health are fairly good
considering her years (74). There are
no tumours on her body.

✓

Only one Case shall be entered in each page.
Signature of Medical Officer, Louise R. Orwaal M.B.

REGISTER OF PHYSICAL CONDITION,
GLASGOW ROYAL ASYLUM, GARTNAVEL.

Date of Admission
13. Oct. 1873.

Name of Patient
M. G. G.

REPORT—

Physical exam. considered
favourable result on former good
concerning the form (H) same as
the same on the day of admission.

Date of Examination
13. Oct. 1873.

Signature of Medical Officer, James H. Dewar M.D.

REGISTER OF PHYSICAL CONDITION,
GLASGOW ROYAL ASYLUM, GARTNAVEL.

Date of Admission
19. Oct. 1873.

Date of Examination
20th Oct.

Name of Patient,
May Campbell.

REPORT—

a young woman is
not on account of her condition
possible, but she is evidently in
fairly good health & there are
no bruises on her body.

Signature of Medical Officer, Laurence R. Oswald M.D.

REGISTER OF PHYSICAL CONDITION,
GLASGOW ROYAL ASYLUM, GARTNAVEL.

Date of Admission, 12 Oct. 1893.
Name of Patient, Miss Campbell
Date of Examination, 20 Oct. 1893.
REPORT:—
The patient's general condition is fair but the complexion of her face is unhealthy looking. There are no marks of violence on her person.

Signature of Medical Officer, James R. Galloway

REGISTER OF PHYSICAL CONDITION,
GLASGOW ROYAL ASYLUM, GARTNAVEL.

Date of Admission, October 19th 1893.
Name of Patient, W. Filomena Jane Wilson
Date of Examination, October 20th 1893.
REPORT:—
Lactation

This patient's general condition is fair but the complexion of her face is unhealthy looking. There are no marks of violence on her person.

Only one Case shall be entered in each page.
Signature of Medical Officer, N. D. Hutchins.

REGISTER OF PHYSICAL CONDITION.
GLASGOW ROYAL ASYLUM, GARTNAVEL.

Date of Admission
October 11th 1893

Name of Patient
Elizabeth Wink or Scott

REPORT—
Body, condition poor. No
evident organic thoracic or abd-
-ominal disease. No crises

REGISTER OF PHYSICAL CONDITION.
GLASGOW ROYAL ASYLUM, GARTNAVEL.

Date of Examination
22. Oct.

Date of Admission
21. Oct. 93

Name of Patient
Elizabeth Wink or Scott

REPORT—
Body, condition poor. No
evident organic thoracic or abd-
-ominal disease. No crises

Only one Case shall be entered in each page.

Signature of Medical Officer, Laudie R. Ormrod

REGISTER OF PHYSICAL CONDITION.
GLASGOW ROYAL ASYLUM, GARTNAVEL.

Date of Admission: 24 Oct 53
 Name of Patient: Grace McCallum or Fordon
 Date of Examination: 22 Oct 53
 REPORT—
 Patient's bodily condition is good. No crises.

Signature of Medical Officer, James H. Brown

REGISTER OF PHYSICAL CONDITION.
GLASGOW ROYAL ASYLUM, GARTNAVEL.

Date of Admission: 22nd Oct. 53.
 Name of Patient: Grace McCallum or Fordon
 Date of Examination: 22nd Oct 53
 REPORT—
 Patient's bodily condition is good. No crises.

Only one Case shall be entered in each page.
 Signature of Medical Officer, James H. Brown

REGISTER OF PHYSICAL CONDITION,
GLASGOW ROYAL ASYLUM, GARTNAVEL.

Date of Admission
25th Oct. 75

Name of Patient
James McCrean or Logan

REPORT—
Patient is of average
height and build.

Signature of Medical Officer
R. D. Hutchins

REGISTER OF PHYSICAL CONDITION,
GLASGOW ROYAL ASYLUM, GARTNAVEL.

Date of Examination
October 24th 1893.

Date of Admission
October 23rd 1893

Name of Patient
Archibald Morton

REPORT—

This patient seems in average
health. He is somewhat excited.
There are no marks of violence on
his person.

Only one Case shall be entered in each page.

Signature of Medical Officer, R. D. Hutchins.

REGISTER OF PHYSICAL CONDITION.
GLASGOW ROYAL ASYLUM, GARTNAVEL.

Date of Examination, 24th 1892

Name of Patient, Elizabeth Morrison

REPORT—

This patient seems in average health but there seems to be some enlargement of the thyroid gland.

Signature of Medical Officer, N. D. Hotchkiss

REGISTER OF PHYSICAL CONDITION.
GLASGOW ROYAL ASYLUM, GARTNAVEL.

Date of Examination, October 25th 1893

Date of Admission, October 24th 1893.

Name of Patient, Ellen Burnett Campbell

REPORT—

This lady is thin and in poor health but there seems to be no thoracic disease.

There are no marks of induration on her person.

Only one Case shall be entered in each page.

Signature of Medical Officer, N. D. Hotchkiss.

REGISTER OF PHYSICAL CONDITION.
GLASGOW ROYAL ASYLUM, GARTNAVEL.

Date of Admission
27. Oct 53

Name of Patient
James Edmond

REPORT—
Patient's body, health & count a fair. No illness on his body.

Signature of Medical Officer, *L. R. Oswald*

REGISTER OF PHYSICAL CONDITION.
GLASGOW ROYAL ASYLUM, GARTNAVEL.

Date of Examination
27. Oct 53

Date of Admission
26. Oct. 1853.

Name of Patient
James Edmond.

REPORT—
Patient's body, health & count a fair. No illness on his body.

Signature of Medical Officer, *L. R. Oswald*

Only one Case shall be entered in each page.

REGISTER OF PHYSICAL CONDITION,
GLASGOW ROYAL ASYLUM, GARTNAVEL.

[Faint, mostly illegible handwritten notes and a large checkmark are visible on this page.]

[Faint handwritten text at the bottom of the page, possibly a signature or date.]

REGISTER OF PHYSICAL CONDITION,
GLASGOW ROYAL ASYLUM, GARTNAVEL.

Date of Examination,
October 29th 1893

Date of Admission,
October 29th 1893.

Name of Patient,
Frank Rae

REPORT:—

His general condition is good: his
abdominal and thoracic organs seem
normal and there are no marks of
sclerosis on his body.

[A large checkmark is drawn on the right side of the page.]

Only one Case shall be entered in each page.

Signature of Medical Officer, R. D. Hutchins.

REGISTER OF PHYSICAL CONDITION,
GLASGOW ROYAL ASYLUM, GARTNAVEL.

Date of Admission: October 12 1872
 Name of Patient: James Mack
 Date of Examination: October 12 1872

The general condition is good, his
 abdominal and thoracic organs seem
 normal, and there are no marks of
 disease on his body.

W. D. R. M.D.

REGISTER OF PHYSICAL CONDITION,
GLASGOW ROYAL ASYLUM, GARTNAVEL.

Date of Examination: ~~Oct 12~~
 2nd Nov.
 Date of Admission: 1st Nov. 1872.
 Name of Patient: John Saemond.

REPORT—

Patient's general condition
 of his body health is good &
 there are no marks on his person.

✓

Only one Case shall be entered in each page.

Signature of Medical Officer, Wm. R. Oswald
 W.R.

REGISTER OF PHYSICAL CONDITION,
GLASGOW ROYAL ASYLUM, GARTNAVEL.

Date of Admission
1st Nov 1893

Name of Patient
John McNamee

REPORT—

Patent's general condition
is fair. His general health is
indifferent. He appears to be
suffering from the effects of over-
-indulgence in alcohol.

Signature of Medical Officer, *Laudel R. Oswald*

REGISTER OF PHYSICAL CONDITION,
GLASGOW ROYAL ASYLUM, GARTNAVEL.

Date of Examination
3rd Nov 93

Date of Admission
27th Nov 1893

Name of Patient
Charles Row MacKenzie

REPORT—

Patent's bodily condition
is fair. His general health is
indifferent. He appears to be
suffering from the effects of over-
-indulgence in alcohol.

Signature of Medical Officer, *Laudel R. Oswald*

Only one Case shall be entered in each page.

REGISTER OF PHYSICAL CONDITION,
GLASGOW ROYAL ASYLUM, GARTNAVEL.

[Faint, mostly illegible handwritten notes in the left column of the register page.]

[Faint handwritten notes at the bottom of the left page, including a signature.]

REGISTER OF PHYSICAL CONDITION,
GLASGOW ROYAL ASYLUM, GARTNAVEL.

Date of Examination, *November 7th 1893*

Date of Admission, *November 6th 1893*

Name of Patient, *James Gardner*

REPORT:—

This patient is suffering from right hemiplegia with aphasia. No organic disease of his abdominal or thoracic viscera can be detected nor are there any marks of violence on his person.

His general health is indifferent.

Only one Case shall be entered in each page.

Signature of Medical Officer, *R. D. Hutchins*

REGISTER OF PHYSICAL CONDITION,
GLASGOW ROYAL ASYLUM, GARTNAVEL.

Date of Admission: 21st December 1853
 Name of Patient: James Buchanan
 Date of Examination: 21st December 1853
 REPORT: This patient is suffering from a chronic disease of the stomach. It is attended with a general wasting of the system. The bowels are constipated. The patient is unable to take any nourishment. The general health is very poor.

Signature of Medical Officer: R. P. H. H. H.

REGISTER OF PHYSICAL CONDITION,
GLASGOW ROYAL ASYLUM, GARTNAVEL.

Date of Admission: 8th Nov 1853
 Date of Examination: 9th Nov
 Name of Patient: William John MacKintosh

REPORT: Patient's body condition is fairly good & his viscera found to be in a healthy state. There are no eruptions on his body.

Signature of Medical Officer: Andrew R. Oswald M.B.

REGISTER OF PHYSICAL CONDITION,
GLASGOW ROYAL ASYLUM, GARTNAVEL.

Date of Admission
8th Nov 1893

Name of Patient
William John Macdonald

Date of Examination
10th Nov 1893

REPORT—
On an examination being made the morning after admission a red rash is noticed all over his body and on the arms and neck, more marked on the flexor surfaces. There is also ~~some~~ tonsillitis, though mild and a temperature of 99.8: all sufficient to justify the diagnosis of scarlet fever. His general condition is fair and there are no marks of violence on his person.

Only one Case shall be entered in each page.

Signature of Medical Officer, R. D. Hutchison.

REGISTER OF PHYSICAL CONDITION,
GLASGOW ROYAL ASYLUM, GARTNAVEL.

Date of Admission
November 9th 1893.

Name of Patient
William Oliver

Date of Examination
November 10th 1893

REPORT—
On an examination being made the morning after admission a red rash is noticed all over his body and on the arms and neck, more marked on the flexor surfaces. There is also ~~some~~ tonsillitis, though mild and a temperature of 99.8: all sufficient to justify the diagnosis of scarlet fever. His general condition is fair and there are no marks of violence on his person.

Only one Case shall be entered in each page.

Signature of Medical Officer, R. D. Hutchison.

REGISTER OF PHYSICAL CONDITION,
GLASGOW ROYAL ASYLUM, GARTNAVEL.

[Faint, mirrored handwritten text, likely bleed-through from the reverse side of the page.]

[Faint handwritten signature or name at the bottom of the page.]

REGISTER OF PHYSICAL CONDITION,
GLASGOW ROYAL ASYLUM, GARTNAVEL.

Date of Examination, *November 11th 1893*
 Date of Admission, *November 10th 1893*
 Name of Patient, *John Steiner*

REPORT—

*His general health is poor.
 No organic disease of abdominal or
 thoracic viscera can be detected.
 He has varicose veins on both legs.
 There are no marks of violence on
 his person.*



Only one case shall be entered in each page.

Signature of Medical Officer, *R. D. Hotchkiss*

REGISTER OF PHYSICAL CONDITION.
GLASGOW ROYAL ASYLUM, GARTNAVEL.

Date of Admission, 12th Nov. 1893.
Name of Patient, Catherine Ferguson Taylor

REPORT—
The patient is a female, aged 45 years, of fair complexion, and is well developed. Her general health is fair. There are no marks of violence on this patient's body, & her body condition is fair. But there is well marked vascular cardiac disease, and she is very anxious for consultation suggesting pericardial disease of the nature of aortic aneurysm. Her condition is such that she is unable to do any work, and she is in a state of great anxiety. She is very nervous, and she is in a state of great anxiety. She is very nervous, and she is in a state of great anxiety.

Signature of Medical Officer, R. H. ...

REGISTER OF PHYSICAL CONDITION.
GLASGOW ROYAL ASYLUM, GARTNAVEL.

Date of Examination, 16th Nov.
Date of Admission, 14th Nov. 1893.
Name of Patient, Catherine Ferguson Taylor

REPORT—
There are no marks of violence on this patient's body, & her body condition is fair. But there is well marked vascular cardiac disease, and she is very anxious for consultation suggesting pericardial disease of the nature of aortic aneurysm. Her condition is such that she is unable to do any work, and she is in a state of great anxiety. She is very nervous, and she is in a state of great anxiety.

Only one Case shall be entered in each page.
Signature of Medical Officer, Andrew R. Oswald M.D.

REGISTER OF PHYSICAL CONDITION.
GLASGOW ROYAL ASYLUM, GARTNAVEL.

[Faint, mostly illegible handwritten notes in the left column, possibly including a name and some medical observations.]

[Faint handwritten notes at the bottom of the left page.]

REGISTER OF PHYSICAL CONDITION.
GLASGOW ROYAL ASYLUM, GARTNAVEL.

Date of Examination. *November 14th -/93.*

Date of Admission. *November 13th -/93*

Name of Patient. *Duncan M. & Callum*

REPORT:—

His general condition is not at all satisfactory. His temperature is above normal and he has constant twitching of the muscles of both arms. He is very resistive, rendering a complete examination difficult.

There are no marks of violence on his person.

Only one Case shall be entered in each page.
Signature of Medical Officer, *A. D. Hutchins.*

REGISTER OF PHYSICAL CONDITION,
GLASGOW ROYAL ASYLUM, GARTNAVEL.

Date of Admission: 20. Nov. 53.
Name of Patient: Thos. Barton
REPORT:—
Patient's bodily condition is good & there is no excess on his body.

Signature of Medical Officer, L. R. Coward M.B.

REGISTER OF PHYSICAL CONDITION,
GLASGOW ROYAL ASYLUM, GARTNAVEL.

Date of Examination: 20. Nov.
Date of Admission: 20. Nov. 53.
Name of Patient: Thos. Barton
REPORT:—
Patient's bodily condition is good & there is no excess on his body.

Only one Case shall be entered in each page.
Signature of Medical Officer, L. R. Coward M.B.

REGISTER OF PHYSICAL CONDITION,
GLASGOW ROYAL ASYLUM, GARTNAVEL.

[Faint, mostly illegible handwritten text, possibly bleed-through from the reverse side of the page.]

[Faint handwritten signature or initials at the bottom of the page.]

REGISTER OF PHYSICAL CONDITION,
GLASGOW ROYAL ASYLUM, GARTNAVEL.

Date of Examination, *November 23rd 1895*

Date of Admission, *November 22nd 1895*

Name of Patient, *Andrew Dinkholm Volby*

REPORT—
This Patient is a Voluntary.
His bodily condition and general
health are good.

[Faint handwritten notes and a checkmark are visible below the main report.]

Only one Case shall be entered in each page.
 Signature of Medical Officer, *A. D. Hutchins*

REGISTER OF PHYSICAL CONDITION,
GLASGOW ROYAL ASYLUM, GARTNAVEL.

Date of Admission
23rd Nov. 1892

Name of Patient
Margaret Betterfield

REPORT—

Patient is essentially the subject
of peripheral neuritis, passing on to
paralysis. Her bodily condⁿ is fairly
good & there are no marks of disease
on her body. There is a cardiac
valvular lesion. Other abdominal &
thoracic organs are healthy.

Signature of Medical Officer, Laurence R. Dowling
M.D.

REGISTER OF PHYSICAL CONDITION,
GLASGOW ROYAL ASYLUM, GARTNAVEL.

Date of Examination
24th Nov. 1892

Date of Admission
23rd Nov. 1892

Name of Patient
Margaret Betterfield

REPORT—

Patient is essentially the subject
of peripheral neuritis, passing on to
paralysis. Her bodily condⁿ is fairly
good & there are no marks of disease
on her body. There is a cardiac
valvular lesion. Other abdominal &
thoracic organs are healthy.

Only one Case shall be entered in each page.
Signature of Medical Officer, Laurence R. Dowling
M.D.

REGISTER OF PHYSICAL CONDITION,
GLASGOW ROYAL ASYLUM, GARTNAVEL.

[Faint, mirrored handwritten text, likely bleed-through from the reverse side of the page.]

[Faint handwritten notes at the bottom of the page.]

REGISTER OF PHYSICAL CONDITION,
GLASGOW ROYAL ASYLUM, GARTNAVEL.

Date of Examination, <i>November 26th 1893</i>	Date of Admission, <i>November 25th 1893</i>
Name of Patient, <i>Thomas Carlosio Mear</i>	
<p>REPORT—</p> <p><i>This patient is a big, made, corpulent man with apparently healthy abdominal viscera. The question of iridectomy has been performed some time ago on both eyes.</i></p> <p><i>There are no marks of violence on his person.</i></p> <p><i>The back of his neck has recently been shaved.</i></p>	

Only one Case shall be entered in each page.
Signature of Medical Officer, *R. D. Hotchkiss.*

REGISTER OF PHYSICAL CONDITION,
GLASGOW ROYAL ASYLUM, GARTNAVEL.

Date of Examination, 25. Nov. 1859
Name of Patient, Crawford Kerrie
REPORT -
Patient's condition of body is fairly good. as noted on his previous admission. There are evidence of Syphilitic disease. Since he was removed from the asylum, the 4th & 5th little fingers of both hands have become permanent flexed into the palm & the 2nd & 3rd phalangeal joints of these fingers are somewhat enlarged. No eruptions or marks of violence on his body.

Signature of Medical Officer, R. P. Hutchison

REGISTER OF PHYSICAL CONDITION,
GLASGOW ROYAL ASYLUM, GARTNAVEL.

Date of Examination, 26. Nov. 1859
Name of Patient, Crawford Kerrie
REPORT -
Patient's condition of body is fairly good. as noted on his previous admission. There are evidence of Syphilitic disease. Since he was removed from the asylum, the 4th & 5th little fingers of both hands have become permanent flexed into the palm & the 2nd & 3rd phalangeal joints of these fingers are somewhat enlarged. No eruptions or marks of violence on his body.

Signature of Medical Officer, Andrew R. Oswald

REGISTER OF PHYSICAL CONDITION.
GLASGOW ROYAL ASYLUM, GARTNAVEL.

[Faint, mostly illegible handwritten text, possibly bleed-through from the reverse side of the page.]

[Faint handwritten signature and text at the bottom of the page.]

REGISTER OF PHYSICAL CONDITION.
GLASGOW ROYAL ASYLUM, GARTNAVEL.

Date of Examination, 29. Nov 1853
Date of Admission, 28. Nov 1853.
Name of Patient, Archibald Russell Allan.

REPORT—
a man of 64 years of age showing evidence of advanced senility in his attitude & eyes. a physical examination in detail impossible owing to his restlessness & excited count. but no lesions observed & no serious lesion detected. He is stated to be epileptic.

[Handwritten checkmark.]

Only one Case shall be entered in each page.

Signature of Medical Officer, Laurens R. Oswald
[Handwritten signature]
M.B.

REGISTER OF PHYSICAL CONDITION.
GLASGOW ROYAL ASYLUM, GARTNAVEL.

Date of Admission
28 Nov 1853

Date of Examination

Name of Patient
William Rodwin Peck

REPORT—
Patient is suffering from acute
alcoholism & is in a state of great
muscular tremor. His bodily
condition is fairly good & there are
no emphyse on his body.

Signature of Medical Officer, Laurence K. Downes
M.B.

REGISTER OF PHYSICAL CONDITION.
GLASGOW ROYAL ASYLUM, GARTNAVEL.

Date of Examination

Date of Admission

30. Nov 1853

30. Nov 1853
Name of Patient
William Rodwin Peck

REPORT—
Patient is suffering from acute
alcoholism & is in a state of great
muscular tremor. His bodily
condition is fairly good & there are
no emphyse on his body.

Only one Case shall be entered in each page.

Signature of Medical Officer, Laurence K. Downes
M.B.

REGISTER OF PHYSICAL CONDITION,
GLASGOW ROYAL ASYLUM, GARTNAVEL.

Date of Admission, 25 Nov 1893
Name of Patient, William Thomson
Date of Examination, 25 Nov 1893
REPORT—
Patient is suffering from acute
dysentery & is in a state of great
debility. His food is
poorly digested & he has
lost weight & strength.
His body is emaciated &

Signature of Medical Officer, R. D. Hutchins

REGISTER OF PHYSICAL CONDITION,
GLASGOW ROYAL ASYLUM, GARTNAVEL.

Date of Examination, 20 Nov 1893
Date of Admission, 24 Nov 1893
Name of Patient, Alexander Fleming

REPORT—
Patient is in good
health is good.
His body is in good
condition & his general
health is good.

Only one Case shall be entered in each page.
Signature of Medical Officer, R. D. Hutchins

REGISTER OF PHYSICAL CONDITION,
GLASGOW ROYAL ASYLUM, GARTNAVEL.

[Faint, mostly illegible handwritten notes and a large checkmark are visible on this page.]

[Faint text at the bottom of the page, possibly a signature or date.]

REGISTER OF PHYSICAL CONDITION,
GLASGOW ROYAL ASYLUM, GARTNAVEL.

Date of Admission, 2nd Decr. 1853

Name of Patient, James Lamont

Date of Examination, 2th Decr.

REPORT—

Patient's bodily condⁿ is fairly good. His palate is unusually arched + his fingers somewhat spade-shaped. No bruises on his person.

[A large checkmark is drawn in the lower right corner of the report area.]

Only one Case shall be entered in each page.
Signature of Medical Officer, Andrew R. Brown

REGISTER OF PHYSICAL CONDITION.
GLASGOW ROYAL ASYLUM, GARTNAVEL.

[Faint, mirrored handwritten text, likely bleed-through from the reverse side of the page.]

[Faint handwritten signature or notes at the bottom of the page.]

REGISTER OF PHYSICAL CONDITION.
GLASGOW ROYAL ASYLUM, GARTNAVEL.

Date of Examination: *6th Decr.* Date of Admission: *4th Decr 1853.*
 Name of Patient: *Heleen Weir Rossburgh.*
 REPORT:— *Patient's bodily condition is fair. There are no cruises on her body.*

Only one Case shall be entered in each page.
 Signature of Medical Officer, *Lauder R. Couper M.B.*

REGISTER OF PHYSICAL CONDITION,
GLASGOW ROYAL ASYLUM, GARTNAVEL.

<p>Date of Admission, 24th Dec 1893</p> <p>Name of Patient, John James Lowrie</p> <p>REPORT:- Patient well, no change in condition.</p> <p style="text-align: right;">✓</p>	<p>Date of Examination, 24th Dec</p>
--	---

Only one Case shall be entered in each page.
Signature of Medical Officer, *James H. Thomson*

REGISTER OF PHYSICAL CONDITION,
GLASGOW ROYAL ASYLUM, GARTNAVEL.

<p>Date of Examination, December 7th 1893</p>	<p>Date of Admission, December 6th 1893</p> <p>Name of Patient, Thomas Low</p> <p>REPORT:- There is a slight bruise on the left leg; otherwise his condition is fairly good.</p> <p style="text-align: right;">✓</p>
--	---

Only one Case shall be entered in each page.
Signature of Medical Officer, *N. D. Hutchins*

REGISTER OF PHYSICAL CONDITION,
GLASGOW ROYAL ASYLUM, GARTNAVEL.

[Faint, mostly illegible handwritten notes in the left column of the register page.]

[Small text at the bottom of the left page, possibly a footer or reference.]

REGISTER OF PHYSICAL CONDITION,
GLASGOW ROYAL ASYLUM, GARTNAVEL.

Date of Admission, 7 Decr. 1853
 Name of Patient, David White
 Date of Examination, 7th Decr.
 REPORT:—
 Patient has no ascertainable
 disease or abdominal disease.
 There are no eruptions on his body,
 but for his years (56) he is physi-
 cally aged.

Only one Case shall be entered in each page.
 Signature of Medical Officer, James R. Oswald
[Signature]

REGISTER OF PHYSICAL CONDITION,
GLASGOW ROYAL ASYLUM, GARTNAVEL.

Date of Admission: 12 Jan 1882
 Name of Patient: John [unclear]
 REPORT: [Faint handwritten notes, possibly describing physical condition]

Signature of Medical Officer: [Faint signature]

REGISTER OF PHYSICAL CONDITION,
GLASGOW ROYAL ASYLUM, GARTNAVEL.

Date of Examination: Dec. 19th / 93
 Date of Admission: Dec. 18th / 93
 Name of Patient: Peter Hill
 REPORT: His general condition is very poor. He is small and ill-developed for his age (26) but there seems to be no organic disease of his abdominal or thoracic viscera. There are no marks of violence on his person.

Only one Case shall be entered in each page.
 Signature of Medical Officer: R. D. Hutchins.

REGISTER OF PHYSICAL CONDITION,
GLASGOW ROYAL ASYLUM, GARTNAVEL.

Date of Admission
Dec. 12th 1893

Name of Patient
John H. Hill

Date of Examination
Dec. 12th 1893

REPORT—

The general condition is very fair.
He is well and intelligent.
He is 40 years of age (or there abouts)
and no signs of disease of his system
or of his mind.
There are no marks of violence
on his person.

Signature of Medical Officer, R. D. Hutchins.

REGISTER OF PHYSICAL CONDITION,
GLASGOW ROYAL ASYLUM, GARTNAVEL.

Date of Admission
December 19th 1893

Name of Patient
David Macintosh

Date of Examination
December 20th 1893

REPORT—

This patient is in fairly good
health. He has no organic disease
of his abdominal or thoracic viscera
and no marks of violence on his
person.

Only one Case shall be entered in each page.
Signature of Medical Officer, R. D. Hutchins.

REGISTER OF PHYSICAL CONDITION,
GLASGOW ROYAL ASYLUM, GARTNAVEL.

[Faint, mostly illegible handwritten notes in the left column of the page.]

[Faint handwritten signature or initials at the bottom of the page.]

REGISTER OF PHYSICAL CONDITION,
GLASGOW ROYAL ASYLUM, GARTNAVEL.

Date of Examination,
20th Decr.

Date of Admission,
20th Decr. '83

Name of Patient,
Robert Smith

REPORT:-

There are no marks of
violence on patient's person. His thor-
-acic & abdominal organs are
apparently sound. He is thin &
anaemic. *[Faint notes follow.]*

[Handwritten checkmarks.]

Only one Case shall be entered in each page.

Signature of Medical Officer, *Lans. R. Oswald*

REGISTER OF PHYSICAL CONDITION,
GLASGOW ROYAL ASYLUM, GARTNAVEL.

[Faint, mostly illegible handwritten notes and markings on the left page.]

REGISTER OF PHYSICAL CONDITION,
GLASGOW ROYAL ASYLUM, GARTNAVEL.

Date of Examination,

23rd Decr

Date of Admission,

22. Decr. 1853

Name of Patient,

Charles Sloan McBrick

REPORT—

There are no lesions on patient's body & his organs thoracic & abdominal viscera are sound.

His mental condⁿ

is one of excitation, & there are physical signs, though not of a marked character that point to General Paralysis

✓

Only one Case shall be entered in each page.

Signature of Medical Officer, Lauder R. Oswald
M.B.

REGISTER OF PHYSICAL CONDITION.
GLASGOW ROYAL ASYLUM, GARTNAVEL.

Date of Admission: 27 Dec 1893
 Name of Patient: Charles Brown Mr. Clerk
 Date of Examination: 28 Dec 1893
 REPORT:
 This man is sane in relation to his affairs, and is not liable to be misled or deceived. He is somewhat nervous, but is not in any way deranged. His physical condition is good, and he is somewhat anemic.

Signature of Medical Officer: L. R. Owens M.D.

REGISTER OF PHYSICAL CONDITION.
GLASGOW ROYAL ASYLUM, GARTNAVEL.

Date of Admission: 29 Dec 1893
 Name of Patient: Agnes Anderson voluntary
 Date of Examination: 30 Dec 1893
 REPORT:
 Patient's bodily health & general condition are fairly good. She is somewhat anemic.

Only one Case shall be entered in each page.
 Signature of Medical Officer: L. R. Owens M.D.

REGISTER OF PHYSICAL CONDITION.
GLASGOW ROYAL ASYLUM, GARTNAVEL.

[Faint, mostly illegible handwritten notes and a large checkmark are visible on this page.]

[Faint signature at the bottom of the page.]

REGISTER OF PHYSICAL CONDITION.
GLASGOW ROYAL ASYLUM, GARTNAVEL.

Date of Examination: 3rd Jan.
Date of Admission: 2. Jan '94
Name of Patient: ^{Mr} Duncan Stevenson
REPORT:—
Patient's body condⁿ is fair & there are no marks of violence on his person.

[A large checkmark is visible at the bottom right of the page.]

Only one Case shall be entered in each page.
Signature of Medical Officer, L. R. Oswald
[Initials]

REGISTER OF PHYSICAL CONDITION.
GLASGOW ROYAL ASYLUM, GARTNAVEL.

Date of Admission

Date of Examination

Name of Patient

REPORT

Patient's body condition is

fairly good. There are no marks

to be at present observed

of violence on her person, as the

arms strapped to her

sides. Abdominal & chestic viscera

apparently sound.

Signature of Medical Officer, Laudes R. Oswald

REGISTER OF PHYSICAL CONDITION.
GLASGOW ROYAL ASYLUM, GARTNAVEL.

Date of Admission, 4th Jan'y 1894.

Date of Examination, 5th Jan'y 1894.

Name of Patient, Mary Ann McGeenan

REPORT—

Patient's body condition is

fairly good. There are no marks

to be at present observed

of violence on her person, as the

arms strapped to her

sides. Abdominal & chestic viscera

apparently sound.

Signature of Medical Officer, Laudes R. Oswald

REGISTER OF PHYSICAL CONDITION,
GLASGOW ROYAL ASYLUM, GARTNAVEL.

[Faint, mostly illegible handwritten notes in the left column of the register page.]

[Faint handwritten signature and text at the bottom of the left page.]

REGISTER OF PHYSICAL CONDITION,
GLASGOW ROYAL ASYLUM, GARTNAVEL.

Date of Admission, 5. Jan. 1894
 Name of Patient, John Allison
 Date of Examination, 6th Jan. 94
 REPORT:— Patient is a young lad of 17. He is tall, fairly well developed, but very thin. On both buttocks are bruises, the result, it is said, of chastisement by his father. His mental condition is one of great resistiveness.

Only one Case shall be entered in each page.
 Signature of Medical Officer, Lauder R. Torrance M.B.

REGISTER OF PHYSICAL CONDITION,
GLASGOW ROYAL ASYLUM, GARTNAVEL.

Date of Admission: 2 Jan. 1897
 Name of Patient: John Wilson
 Date of Examination: 11 Jan. 1897
 REPORT:—
 Patient is a young man of 25 years of age. He has been found well developed and in good health. The heart is normal in size and position. The lungs are clear. The abdomen is normal. The bowels are regular. The patient is in good health.

Signature of Medical Officer: R. D. Hutchins

REGISTER OF PHYSICAL CONDITION,
GLASGOW ROYAL ASYLUM, GARTNAVEL.

Date of Admission: Jan. 9th 1894
 Name of Patient: William Mulholland
 Date of Examination: Jan. 10th 1894
 REPORT:—
 This patient is a physical case. He seems in good health and there are no marks of violence on his person. His abdominal and thoracic viscera present no disease.

Signature of Medical Officer: R. D. Hutchins

REGISTER OF PHYSICAL CONDITION,
GLASGOW ROYAL ASYLUM, GARTNAVEL.

[Faint, mostly illegible handwritten notes in a table format, possibly including patient names and dates.]

[Faint handwritten signature or name at the bottom of the page.]

REGISTER OF PHYSICAL CONDITION,
GLASGOW ROYAL ASYLUM, GARTNAVEL.

Date of Admission, *January 15th 1894*
 Name of Patient, *Margaret Guild a Piquoon*
 Date of Examination, *January 16th 1894.*
 REPORT:—
This lady is in an acutely excited state rendering a complete physical examination impossible.
She is in poor health and there are no marks of violence on her person.

Only one Case shall be entered in each page.
 Signature of Medical Officer, *R. D. Hotchkiss.*

REGISTER OF PHYSICAL CONDITION.
GLASGOW ROYAL ASYLUM, GARTNAVEL.

Date of Admission: January 12th 1894
 Name of Patient: Miss Sarah King
 Date of Examination: January 20th 1894
 Report: This lady is in an excellent state of health. Her mind is clear and her conduct is good. She is well adapted for the work of the asylum.

✓

Only one Case shall be entered in each page.
 Signature of Medical Officer, L. R. ...

REGISTER OF PHYSICAL CONDITION.
GLASGOW ROYAL ASYLUM, GARTNAVEL.

Date of Admission: 19. Jan. 1894
 Name of Patient: Sarah King
 Date of Examination: 20. Jan. 94
 REPORT: Re-admitted after 2 days absence. Good conduct. Fair. No lesions on body.

✓

Only one Case shall be entered in each page.
 Signature of Medical Officer, L. R. ...

REGISTER OF PHYSICAL CONDITION.
GLASGOW ROYAL ASYLUM, GARTNAVEL.

[Faint, mostly illegible handwritten notes in the left column of the left page.]

[Faint handwritten signature and text at the bottom of the left page.]

REGISTER OF PHYSICAL CONDITION.
GLASGOW ROYAL ASYLUM, GARTNAVEL.

Date of Examination, 30th Jan.
Date of Admission, 29th Jan '84
Name of Patient, Mary Lusk or Johnson
Fiscal Case
REPORT:—
Bodily condition good. Slight
bruise on one leg. No evident thoracic
or abdominal disease. Tongue coated &
tremulous.

Only one Case shall be entered in each page.
Signature of Medical Officer, L. R. Dowling
[Signature]

REGISTER OF PHYSICAL CONDITION.
GLASGOW ROYAL ASYLUM, GARTNAVEL.

[Faint, mostly illegible handwritten notes in the left column of the register page.]

[Faint handwritten signature and text at the bottom of the left page.]

REGISTER OF PHYSICAL CONDITION.
GLASGOW ROYAL ASYLUM, GARTNAVEL.

Date of Admission. 31st Jan. '94
 Name of Patient. Elsie Lavinia Gillespie
 Date of Examination. 1st February
 REPORT—
 Patient's bodily count is fair.
 There are evidences of cardiac valvular disease. She is deaf to some extent.
 No lueser on her body.

Only one Case shall be entered in each page.
 Signature of Medical Officer, Laus. R. Dowse
[Signature]

REGISTER OF PHYSICAL CONDITION.
GLASGOW ROYAL ASYLUM, GARTNAVEL.

[Faint, mostly illegible handwritten notes in a table format, possibly including patient name and date.]

[Faint signature and text at the bottom of the page.]

REGISTER OF PHYSICAL CONDITION.
GLASGOW ROYAL ASYLUM, GARTNAVEL.

Date of Admission, 5th Feb. '94
 Name of Patient, Janet Hoyle or Mc-Kinlay
 REPORT - Patient is a well nourished woman of good physical development. There are no bruises on her body.
 ✓

Only one Case shall be entered in each page.

Signature of Medical Officer, L. R. ... M.B.

REGISTER OF PHYSICAL CONDITION,
GLASGOW ROYAL ASYLUM, GARTNAVEL.

Date of Admission: 2nd Feb 84
 Name of Patient: James Hogg or Henderson
 Date of Examination: 18th Feb 84
 Report: Patient is a well developed man of 40 years of age. He is of a fair complexion and has a good deal of hair on his chest and arms. He is of a robust build and has a good deal of strength. He is of a cheerful disposition and is well liked by the other patients. He is a native of Glasgow and has been in the Asylum for some time. He is a native of Glasgow and has been in the Asylum for some time.

Signature of Medical Officer: R. D. Hotchkiss

REGISTER OF PHYSICAL CONDITION,
GLASGOW ROYAL ASYLUM, GARTNAVEL.

Date of Admission: February 7th 1894
 Name of Patient: Alexander Fullerton
 Date of Examination: February 8th 1894.
 REPORT:—
 This patient seems healthy in spite of the fact that his heart presents signs of mitral disease. There are no marks of violence on his person.

Only one Case shall be entered in each page.
 Signature of Medical Officer, R. D. Hotchkiss.

REGISTER OF PHYSICAL CONDITION,
GLASGOW ROYAL ASYLUM, GARTNAVEL.

Date of Admission: 18th Feb 1874
 Name of Patient: Elizabeth P. Robertson
 Date of Examination: 18th Feb 1874
 REPORT:—
 This patient comes healthy in mind
 of the fact that she has been
 subject of mental disease
 there are no marks of insanity
 on the person.

✓

Only one Case shall be entered in each page.
 Signature of Medical Officer, J. D. A.

REGISTER OF PHYSICAL CONDITION,
GLASGOW ROYAL ASYLUM, GARTNAVEL.

Date of Admission: 7th Feb 1874
 Name of Patient: Joanna Harris
 Date of Examination: 8th Feb 1874
 REPORT:—
 Patient's body condition is
 fair. She resists a physical
 examination but there is no
 evident chronic or abdominal
 lesion. No bruises on her
 body.

✓

Only one Case shall be entered in each page.
 Signature of Medical Officer, Lewis R. Oswald

REGISTER OF PHYSICAL CONDITION,
GLASGOW ROYAL ASYLUM, GARTNAVEL.

[Faint, mostly illegible handwritten notes and signatures, possibly bleed-through from the reverse side.]

[Faint signature and text at the bottom of the page.]

REGISTER OF PHYSICAL CONDITION,
GLASGOW ROYAL ASYLUM, GARTNAVEL.

Date of Examination, February 15 th 1894	Date of Admission, February 12 th 1894 Name of Patient, Isabella Peppers Peathers Voluntary.
REPORT:— <i>[Faint handwritten text]</i> This lady's general health and condition is fairly satisfactory. She is not suffering from any organic disease.	

Only one Case shall be entered in each page.
Signature of Medical Officer, R. D. Hutchins.

REGISTER OF PHYSICAL CONDITION,
GLASGOW ROYAL ASYLUM, GARTNAVEL.

Date of Admission	Name of Patient	Date of Examination	REPORT
February 12 th 1894	Barbara Cowan	February 12 th 1894	This patient is in good health. There are no marks of violence on her person.

Signature of Medical Officer, R. D. Hutchison

REGISTER OF PHYSICAL CONDITION,
GLASGOW ROYAL ASYLUM, GARTNAVEL.

Date of Examination	Name of Patient	Date of Admission	REPORT
February 15 th 1894	Barbara Cowan	February 12 th 1894	This patient is in good health. There are no marks of violence on her person.

Only one Case shall be entered in each page.

Signature of Medical Officer, R. D. Hutchison

REGISTER OF PHYSICAL CONDITION,
GLASGOW ROYAL ASYLUM, GARTNAVEL.

Date of Admission
15th Feb. '54
Name of Patient
Robert Hamilton Paterson
REPORT—

The patient is a middle aged man
with no marks of disease
in the lungs.

Only one Case shall be entered in each page.
Signature of Medical Officer, *Laurel R. Donald*
M.D.

REGISTER OF PHYSICAL CONDITION,
GLASGOW ROYAL ASYLUM, GARTNAVEL.

Date of Examination
15th Feb. '54
Date of Admission
14th February '54
Name of Patient
Robert Hamilton Paterson

REPORT—
Patient's basic condition is
good & there is no evident organic
visceral disease.

Only one Case shall be entered in each page.
Signature of Medical Officer, *Laurel R. Donald*
M.D.

REGISTER OF PHYSICAL CONDITION,
GLASGOW ROYAL ASYLUM, GARTNAVEL.

15th Feb 1894
Robert Hamilton Paterson
18th Feb 1894
Robert Hamilton Paterson
19th Feb 1894
Robert Hamilton Paterson

Robert Hamilton Paterson
 Signature of Medical Officer

REGISTER OF PHYSICAL CONDITION,
GLASGOW ROYAL ASYLUM, GARTNAVEL.

Date of Examination, *February 17th 1894.*
 Date of Admission, *February 16th 1894.*
 Name of Patient, *Jessie Hunter or Ramsay.*

REPORT:—
 This patient is a feeble old woman. Her general condition is poor but there are no marks of violence on her person.

Only one Case shall be entered in each page.
 Signature of Medical Officer, *A. D. Hutchins.*

REGISTER OF PHYSICAL CONDITION,
GLASGOW ROYAL ASYLUM, GARTNAVEL.

Date of Admission
February 17th 1894

Name of Patient
Christina Stewart Lamb Deagie

Date of Examination
February 18th 1894

REPORT—

This patient is a small made
woman, apparently in good health
and condition. There are no marks
of disease on her person.

Only one Case shall be entered in each page.

Signature of Medical Officer, R. D. Hutchins.

REGISTER OF PHYSICAL CONDITION,
GLASGOW ROYAL ASYLUM, GARTNAVEL.

Date of Admission
February 17th 1894

Name of Patient
Christina Stewart Lamb Deagie

Date of Examination
February 18th 1894

REPORT—

This patient is a small made
woman, apparently in good health
and condition. There are no marks
of disease on her person.

Only one Case shall be entered in each page.

Signature of Medical Officer, R. D. Hutchins.

REGISTER OF PHYSICAL CONDITION,
GLASGOW ROYAL ASYLUM, GARTNAVEL.

[Faint, mostly illegible handwritten text in a table format, possibly containing patient details and medical observations.]

[Faint handwritten signature and text at the bottom of the page.]

REGISTER OF PHYSICAL CONDITION,
GLASGOW ROYAL ASYLUM, GARTNAVEL.

Date of Examination, *February 21st 1894.*

Date of Admission, *February 20th 1894.*

Name of Patient, *Mrs Mary Dargie*

REPORT:—
Voluntary.

Her health and general condition are fair. There are no marks of violence on her person.

Only one Case shall be entered in each page.

Signature of Medical Officer, *A. D. Hutchins.*

REGISTER OF PHYSICAL CONDITION.
GLASGOW ROYAL ASYLUM, GARTNAVEL.

Date of Admission
February 20th 1894
Name of Patient
John William Silbs
Date of Examination
February 21st 1894

REPORT—
The patient is an old man of 72 in poor health and condition. His heart is full but his other abdominal and thoracic viscera seem normal.

Signature of Medical Officer, R. D. Hutchins.

REGISTER OF PHYSICAL CONDITION.
GLASGOW ROYAL ASYLUM, GARTNAVEL.

Date of Admission
February 20th 1894
Name of Patient
John William Silbs
Date of Examination
February 21st 1894

REPORT—
This patient is an old man of 72 in poor health and condition. His heart is full but his other abdominal and thoracic viscera seem normal.

Signature of Medical Officer, R. D. Hutchins.

REGISTER OF PHYSICAL CONDITION,
GLASGOW ROYAL ASYLUM, GARTNAVEL.

[Faint, mostly illegible handwritten notes, possibly bleed-through from the reverse side of the page.]

[Faint handwritten text at the bottom of the page.]

REGISTER OF PHYSICAL CONDITION,
GLASGOW ROYAL ASYLUM, GARTNAVEL.

Date of Admission, 22nd Feb. 1874.

Date of Examination, 23rd Feb.

Name of Patient, Jane Wilson or Cunningham

REPORT— Patient's body covered in
sores, and she is anemic. There
are no crises or eruptions of
volcanic or her person.

[A large handwritten checkmark is visible in the lower right quadrant of the report area.]

Only one Case shall be entered in each page.

Signature of Medical Officer, *[Handwritten signature: Andrew R. Donaldson]*

REGISTER OF PHYSICAL CONDITION.
GLASGOW ROYAL ASYLUM, GARTNAVEL.

[Faint, mostly illegible handwritten notes in a table format, possibly including patient names and dates.]

[Faint handwritten notes at the bottom of the page.]

REGISTER OF PHYSICAL CONDITION.
GLASGOW ROYAL ASYLUM, GARTNAVEL.

Date of Examination, 24th Febr. Date of Admission, 23rd Febr. 94.

Name of Patient, Alnea Hugh Macpherson.

REPORT:— Patient is evidently in an advanced stage of general Paralysis. He cannot articulate distinctly & his gait is unsteady & staggering. On the right shin there is an ulcerated surface about 1" long. The left knee is enlarged & above the patella there is a swelling due to the bursa being enlarged.

[Handwritten checkmark.]

Only one Case shall be entered in each page.

Signature of Medical Officer, *Lauder R. Dewar M.B.*

REGISTER OF PHYSICAL CONDITION,
GLASGOW ROYAL ASYLUM, GARTNAVEL.

[Faint, mirrored handwritten text, likely bleed-through from the reverse side of the page.]

[Faint handwritten signature and text at the bottom of the page.]

REGISTER OF PHYSICAL CONDITION,
GLASGOW ROYAL ASYLUM, GARTNAVEL.

Date of Examination, *26th Feb.* Date of Admission, *26. February '94*
Name of Patient, *Helen Wallace or Bryan.*

REPORT—
Patients muscular system is in a state of considerable tremor, and her tongue is coated + tremulous. Her body is ~~marked~~ marked in many places by bruises none of them of a serious character. She is understood to have been addicted to alcoholic indulgence.

Only one Case shall be entered in each page.
Signature of Medical Officer, *Laudie R. Oswald M.B.*

REGISTER OF PHYSICAL CONDITION,
GLASGOW ROYAL ASYLUM, GARTNAVEL.

Date of Admission: 26. Febr. 1854
 Name of Patient: Mrs. Wilson of Glasgow
 REPORT: Patient unwell since admission, in a state of nervous debility, and has been in bed for some days. Her mind is clear, and she is not excited. Her pulse is 100, and her tongue is moist. Her bowels are regular, and her diet is good. Her general condition is that of a nervous debility, and she requires a course of rest and tonics.

Signature of Medical Officer: *James R. Bruce*
 Date: 27. Febr. 1854

REGISTER OF PHYSICAL CONDITION,
GLASGOW ROYAL ASYLUM, GARTNAVEL.

Date of Examination: 27th Febr. 54
 Date of Admission: 26. Febr. 1854
 Name of Patient: Isabella Bees or Dalveen
 REPORT: Patient's condition is poor, and she is anaemic. There are no eruptions on her body, and her excited condition prevents a physical examination being made.

Signature of Medical Officer: *James R. Bruce*
 Date: 27. Febr. 1854

REGISTER OF PHYSICAL CONDITION,
GLASGOW ROYAL ASYLUM, GARTNAVEL.

[Faint, mostly illegible handwritten notes in the left column of the register page.]

REGISTER OF PHYSICAL CONDITION,
GLASGOW ROYAL ASYLUM, GARTNAVEL.

Date of Admission, 3rd Mch 54.
 Name of Patient, Mary Marshall Campbell.
 Date of Examination, 4th Mch.
 REPORT—
 Patient's bodily condition is fair, good, and she is evidently in good physical health. Her mental condition is apparently one of dementia. No traces or marks of violence on her body.

Only one Case shall be entered in each page.

Signature of Medical Officer, James R. Dowd

REGISTER OF PHYSICAL CONDITION.
GLASGOW ROYAL ASYLUM, GARTNAVEL.

[Faint, mostly illegible handwritten text, likely bleed-through from the reverse side of the page.]

[Faint handwritten text at the bottom of the page, possibly a signature or date.]

REGISTER OF PHYSICAL CONDITION.
GLASGOW ROYAL ASYLUM, GARTNAVEL.

Date of Examination. 7. Mch. 94 Date of Admission. 6. Mch. 1894

Name of Patient. Ann Campbell Reid

REPORT - Patient's general condition is
fairly good. There are no lesions
or marks of violence on her person.

[Handwritten checkmark]

Only one Case shall be entered in each page.
Signature of Medical Officer, Laurel R. Dowdes
M.B.

REGISTER OF PHYSICAL CONDITION.
GLASGOW ROYAL ASYLUM, GARTNAVEL.

Date of Admission, *18th Dec. 1894*
 Name of Patient, *Miss Campbell*
 Date of Examination, *17th Dec. 94*
 REPORT—
Patient's general condition is found good. Some loss of weight & weakness on the person.

Signature of Medical Officer, *R. D. Hotchkiss*

REGISTER OF PHYSICAL CONDITION.
GLASGOW ROYAL ASYLUM, GARTNAVEL.

Date of Admission, *March 8th 1894*
 Name of Patient, *Miss Ellen Eglinton*
 Date of Examination, *March 9th 1894*
 REPORT—
Voluntarily
 This patient is a stout, middle-aged woman of 5'8" in apparently good health.

Only one Case shall be entered in each page.
 Signature of Medical Officer, *R. D. Hotchkiss*

REGISTER OF PHYSICAL CONDITION.
GLASGOW ROYAL ASYLUM, GARTNAVEL.

Date of Admission, 12th March 1894
Name of Patient, Mary Jane Copus or Jew
REPORT—
Physical
The patient is a stout woman
of 38 or 40 years of age
and is well.

Signature of Medical Officer, A. C. ...

REGISTER OF PHYSICAL CONDITION.
GLASGOW ROYAL ASYLUM, GARTNAVEL.

Date of Admission, 12th March 1894
Date of Examination, 13th March 94
Name of Patient, Mary Jane Copus or Jew
REPORT—
Physical
Body condition tends to
obesity. no marks of violence
on the person. no signs of
or thoracic disease.

Only one Case shall be entered in each page.
Signature of Medical Officer, Laing R. ... M.D.

REGISTER OF PHYSICAL CONDITION.
GLASGOW ROYAL ASYLUM, GARTNAVEL.

[Faint handwritten notes, possibly bleed-through from the reverse side of the page.]

[Faint handwritten signature and text at the bottom of the page.]

REGISTER OF PHYSICAL CONDITION.
GLASGOW ROYAL ASYLUM, GARTNAVEL.

Date of Admission, *March 15th 1894*
 Name of Patient, *Anna Fulton West or Blair*
 Date of Examination, *March 16th 1894.*
 REPORT—
The general condition is poor.
The abdominal sternalic nerves
seem normal.
There are no marks of violence
on her person.

Only one Case shall be entered in each page.
 Signature of Medical Officer, *B. D. Hutchins.*

REGISTER OF PHYSICAL CONDITION
GLASGOW ROYAL ASYLUM, GARTNAVEL.

Date of Admission
17th March 1874

Name of Patient
James Robert Barr

REPORT—

The general condition is good.
The abdominal organs are
sound & no marks of
inflammation are seen.

Signature of Medical Officer
J. H. R. A.

REGISTER OF PHYSICAL CONDITION
GLASGOW ROYAL ASYLUM, GARTNAVEL.

Date of Admission
15th March 1874

Date of Examination
16th March

Name of Patient
Agnes Johnston Barr

REPORT—

Patient's body count is
fairly good. There are no marks
of violence on her person. ~~Organs~~
Thoracic & abdominal viscera
sound to ordinary examination.

There are no marks of violence
on her person.

Only one Case shall be entered in each page.

Signature of Medical Officer, James R. Barr
MB

REGISTER OF PHYSICAL CONDITION.
GLASGOW ROYAL ASYLUM, GARTNAVEL.

Date of Admission
12th March 1894

Name of Patient
Alexander Murdoch

REPORT:-

Patient looks well & has good colour. He is pale, unhealthy and anaemic. His thoracic & abdominal viscera seem normal. There are no marks of violence on his person.

Signature of Medical Officer, R. D. Hutchins.

REGISTER OF PHYSICAL CONDITION.
GLASGOW ROYAL ASYLUM, GARTNAVEL.

Date of Examination
March 20th 1894

Date of Admission
March 19th 1894

Name of Patient
Alexander Murdoch

REPORT:-

His general condition is poor. He is pale, unhealthy and anaemic. His thoracic & abdominal viscera seem normal. There are no marks of violence on his person.

Signature of Medical Officer, R. D. Hutchins.

Only one Case shall be entered in each page.

REGISTER OF PHYSICAL CONDITION,
GLASGOW ROYAL ASYLUM, GARTNAVEL.

Date of Examination. Date of Admission.
 APRIL 20 1894 APRIL 20 1894

Name of Patient.
 Dr. J. M. ...

REPORT:-

The general condition is fair.
 He is pale, muscular and
 thin.
 His tongue is clean and moist.
 There are no marks of
 disease on his face.

Signature of Medical Officer, R. D. Hutchins.

REGISTER OF PHYSICAL CONDITION,
GLASGOW ROYAL ASYLUM, GARTNAVEL.

Date of Examination. Date of Admission.
 March 22nd, 1894 March 21st, 1894

Name of Patient,
 Jeanie Campbell

REPORT:-

This lady is acutely excited.
 Her general health is fair.
 There are some small bruises
 on both knees.

Only one Case shall be entered in each page.
 Signature of Medical Officer, R. D. Hutchins.

REGISTER OF PHYSICAL CONDITION.
GLASGOW ROYAL ASYLUM, GARTNAVEL.

Date of Admission, 22nd March 1894
Name of Patient, James Campbell
Date of Examination, 22nd March 1894
REPORT—
This patient is suffering from
the young blood is fair
and shows traces of organic
degeneration of some of his organs.
There are no marks of inebriety
on his person.

Only one Case shall be entered in each page.
Signature of Medical Officer, R. D. Hutchins.

REGISTER OF PHYSICAL CONDITION.
GLASGOW ROYAL ASYLUM, GARTNAVEL.

Date of Admission, March 22nd 1894
Name of Patient, Reuben Stevenson
Date of Examination, March 22nd 1894
REPORT—
This patient is suffering from
chronic alcoholism. He is feebly
and shows traces of organic
degeneration of some of his organs.
There are no marks of inebriety
on his person.

Only one Case shall be entered in each page.
Signature of Medical Officer, R. D. Hutchins.

REGISTER OF PHYSICAL CONDITION.
GLASGOW ROYAL ASYLUM, GARTNAVEL.

Date of Admission
23rd Dec 1894

Name of Patient
Isabella Esquis or Dune an

Age
74

REPORT—
Patient is an old woman
of 74. She is suffering from senile
dementia. There are no traces
on her person, and though thin she
is in fairly good health for her
year.

Signature of Medical Officer, R. D. ...

REGISTER OF PHYSICAL CONDITION.
GLASGOW ROYAL ASYLUM, GARTNAVEL.

Date of Examination
24. Dec. 94.

Date of Admission
23rd Dec 1894

Name of Patient
Isabella Esquis or Dune an

REPORT—
Patient is an old woman
of 74. She is suffering from senile
dementia. There are no traces
on her person, and though thin she
is in fairly good health for her
year.

Only one Case shall be entered in each page.
Signature of Medical Officer, Lau de R. Orvas 2
m.B.

REGISTER OF PHYSICAL CONDITION,
GLASGOW ROYAL ASYLUM, GARTNAVEL.

[Faint, mostly illegible handwritten notes and entries, possibly bleed-through from the reverse side.]

[Faint handwritten signature or notes at the bottom of the page.]

REGISTER OF PHYSICAL CONDITION,
GLASGOW ROYAL ASYLUM, GARTNAVEL.

Date of Examination,
March 26th 1894

Date of Admission,
March 25th 1894

Name of Patient,
Edith King

REPORT—

This patient is a young lady.
This young lady is in good
general condition.
There are no marks of violence
on her person.

✓

Only one Case shall be entered in each page.

Signature of Medical Officer, R. D. Hutchins.

REGISTER OF PHYSICAL CONDITION,
GLASGOW ROYAL ASYLUM, GARTNAVEL.

Date of Admission, 24 March 1894
 Name of Patient, Grace Weir
 Date of Examination, 26th March
 REPORT—
 This patient is much depressed
 mentally & her bodily condition is
 very poor. There are no lesions
 on her body, & no apparent thoracic
 or abdominal disease.

Signature of Medical Officer, *H. C. H. [illegible]*

REGISTER OF PHYSICAL CONDITION,
GLASGOW ROYAL ASYLUM, GARTNAVEL.

Date of Admission, 24 March 1894
 Name of Patient, Grace Weir
 Date of Examination, 26th March
 REPORT—
 This patient is much depressed
 mentally & her bodily condition is
 very poor. There are no lesions
 on her body, & no apparent thoracic
 or abdominal disease.

Signature of Medical Officer, *Laurel K. Orms*

REGISTER OF PHYSICAL CONDITION,
GLASGOW ROYAL ASYLUM, GARTNAVEL.

Date of Admission
29. March 1854

Name of Patient
John Bruce

REPORT
Patient is in fairly good
body condition & there are no
marks of any morbidness on his
body. His palate is unduly arched &
his facial expression & cranial
contour are not indicative of a
high degree of mental
development.

Signature of Medical Officer, *James R. Oswald*

REGISTER OF PHYSICAL CONDITION,
GLASGOW ROYAL ASYLUM, GARTNAVEL.

Date of Examination
29. March 54

Date of Admission
27th March 1854

Name of Patient
John Bruce

REPORT
Patient is in fairly good
body condition & there are no
marks of any morbidness on his
body. His palate is unduly arched &
his facial expression & cranial
contour are not indicative of a
high degree of mental
development.

Signature of Medical Officer, *James R. Oswald*

REGISTER OF PHYSICAL CONDITION,
GLASGOW ROYAL ASYLUM, GARTNAVEL.

[Faint, mostly illegible handwritten notes in the left column of the left page.]

[Faint handwritten text at the bottom of the left page.]

REGISTER OF PHYSICAL CONDITION,
GLASGOW ROYAL ASYLUM, GARTNAVEL.

Date of Examination, 29th March. Date of Admission, 28. March 1884

Name of Patient, Alexander Wilson Sinclair

REPORT—
Patient's bodily condition is fairly good. His body is free from disease & his mental condition is one of mild dementia.

[Handwritten checkmark.]

Only one Case shall be entered in each page.

Signature of Medical Officer, Geo. R. Oswald
[M.D.]

REGISTER OF PHYSICAL CONDITION.
GLASGOW ROYAL ASYLUM, GARTNAVEL.

Date of Admission: 27th March 1854
Name of Patient: Alexander Wilson Swales
Date of Examination: 29th March
REPORT—
Patient good, quiet, & has a fair amount of food. There are no marks on his body.

Signature of Medical Officer, James R. M'Quay M.D.

REGISTER OF PHYSICAL CONDITION.
GLASGOW ROYAL ASYLUM, GARTNAVEL.

Date of Admission: 27th March 1854
Name of Patient: Adam Pinnose
Date of Examination: 30th March
REPORT—
Patient good, quiet, & has a fair amount of food. There are no marks on his body.

Signature of Medical Officer, James R. M'Quay M.D.

REGISTER OF PHYSICAL CONDITION.
GLASGOW ROYAL ASYLUM, GARTNAVEL.

Date of Admission: 24th March 1854
 Name of Patient: Agnes Macpherson Sutherland
 Date of Examination: 30th March
 REPORT: Patient is fairly well nourished but her skin is yellow & her countenance sallow. There are no eruptions on her body.

Signature of Medical Officer: *[Signature]*

REGISTER OF PHYSICAL CONDITION.
GLASGOW ROYAL ASYLUM, GARTNAVEL.

Date of Admission: 24th March 1854
 Name of Patient: Agnes Macpherson Sutherland
 Date of Examination: 30th March
 REPORT: Patient is fairly well nourished but her skin is yellow & her countenance sallow. There are no eruptions on her body.

Signature of Medical Officer: *Lauder R. Oswald*
nib.

REGISTER OF PHYSICAL CONDITION.
GLASGOW ROYAL ASYLUM, GARTNAVEL.

[Faint, mirrored handwritten text, likely bleed-through from the reverse side of the page.]

[Faint handwritten signature or text at the bottom of the page.]

REGISTER OF PHYSICAL CONDITION.
GLASGOW ROYAL ASYLUM, GARTNAVEL.

Date of Examination, 30th March.
Date of Admission, 29. March 1854.
Name of Patient, Elsie Fraser

REPORT:— She exhibits condition of a detailed examⁿ. but there are no evidence of serious injury, though on her right arm & leg there are some discolorations. She is in good bodily condition.

Only one Case shall be entered in each page.
Signature of Medical Officer, Louise R. Orwag, M.D.

REGISTER OF PHYSICAL CONDITION.
GLASGOW ROYAL ASYLUM, GARTNAVEL.

[Faint, mostly illegible handwritten notes, possibly bleed-through from the reverse side of the page.]

[Faint handwritten signature and text at the bottom of the page.]

REGISTER OF PHYSICAL CONDITION.
GLASGOW ROYAL ASYLUM, GARTNAVEL.

Date of Examination. *12th April 1894*
Date of Admission. *31st March 1894*
Name of Patient. *Mary Elizabeth Gindus - Leonard*

REPORT—
Patient bodily condition is very good, but she is rather unhealthily looking. There are no lesions on her body. She is said to have undergone some operatⁿ. for an affection of the uterus

Only one Case shall be entered in each page.
Signature of Medical Officer, *Lauder R. Oswald M.D.*

REGISTER OF PHYSICAL CONDITION,
GLASGOW ROYAL ASYLUM, GARTNAVEL.

[Faint, mostly illegible handwritten notes in the left column of the register page.]

REGISTER OF PHYSICAL CONDITION,
GLASGOW ROYAL ASYLUM, GARTNAVEL.

Date of Examination,	Date of Admission, 2 nd April 1874.
3 rd April 1874	Name of Patient, Alexandria Stewart Ross
<p>REPORT—</p> <p>There are no bruises on her body ^{in respect of nourishment} & her physical condition is good. She is ^{in July} stout for her years, and the development of her arms & trunk of her body is greater than that of her lower limbs. She gives ^{no} a strong impression of being partially imbecile.</p>	

Only one Case shall be entered in each page.

Signature of Medical Officer, James R. Oswald M.D.

REGISTER OF PHYSICAL CONDITION.
GLASGOW ROYAL ASYLUM, GARTNAVEL.

Date of Admission, _____

Date of Examination, _____

Name of Patient, _____

REPORT—

This general condition is not very
satisfactory. He is soft and flabby
and very stout.
There are some tumors on his
left breast and right temple.

not reported. ✓

Only one Case shall be entered in each page.

Signature of Medical Officer, _____

REGISTER OF PHYSICAL CONDITION.
GLASGOW ROYAL ASYLUM, GARTNAVEL.

Date of Admission, April 5th 1894

Date of Examination, April 6th 1894

Name of Patient, William M. Barlane

REPORT—

This general condition is not very
satisfactory. He is soft and flabby
and very stout.
There are some tumors on his
left breast and right temple.

not reported. ✓

Only one Case shall be entered in each page.

Signature of Medical Officer, R. D. Hutchins.

REGISTER OF PHYSICAL CONDITION,
GLASGOW ROYAL ASYLUM, GARTNAVEL.

Date of Admission, April 2nd 1894
Name of Patient, ~~William~~ ~~MacDonald~~
Date of Examination, April 8th 1894
REPORT—
The general condition is not very satisfactory. It is not well. The abdomen and thoracic organs are normal. There is a good deal of bruising about the right ankle. The joint is not affected.

Signature of Medical Officer, R. D. Hutchins

REGISTER OF PHYSICAL CONDITION,
GLASGOW ROYAL ASYLUM, GARTNAVEL.

Date of Admission, April 7th 1894
Date of Examination, April 8th 1894
Name of Patient, Annie ~~MacDonald~~ MacDonald
REPORT—
This patient's bodily health and condition are poor. She is anemic. Her abdominal and thoracic organs are normal. There is a good deal of bruising about the right ankle. The joint is not affected.

Only one Case shall be entered in each page.

Signature of Medical Officer, R. D. Hutchins

REGISTER OF PHYSICAL CONDITION.
GLASGOW ROYAL ASYLUM, GARTNAVEL.

Date of Admission: 17th April 1884
 Name of Patient: Robert Paterson
 Date of Examination: 18th April 1884

REPORT:-
 Patient's general body cond.
 in good. There are no cruris
 on his body.

Signature of Medical Officer, *A. R. Oswald*

REGISTER OF PHYSICAL CONDITION.
GLASGOW ROYAL ASYLUM, GARTNAVEL.

Date of Admission: 17. Ap. 84.
 Name of Patient: *Hammell*
 Robert Paterson *Ha Nol*

Date of Examination: 18. Ap. 84

REPORT:-
 Patient's general body cond.
 in good. There are no cruris
 on his body.

Only one Case shall be entered in each page.
 Signature of Medical Officer, *Laus. R. Oswald M.B.*

REGISTER OF PHYSICAL CONDITION,
GLASGOW ROYAL ASYLUM, GARTNAVEL.

Date of Admission, 17. 04. 94
 Name of Patient, Robert Paterson
 Date of Examination, 18. 04. 94
 REPORT
 Patient's general appearance good, but
 in poor condition.
 No other notes.

Signature of Medical Officer, R. D. Hutchison

REGISTER OF PHYSICAL CONDITION,
GLASGOW ROYAL ASYLUM, GARTNAVEL.

Date of Admission, April 20th 1894
 Name of Patient, James Dunlop
 Date of Examination, April 21st 1894
 REPORT
 Patient's bodily health and
 condition are good.
 There are no omnia anywhere.

Signature of Medical Officer, R. D. Hutchison

REGISTER OF PHYSICAL CONDITION.
GLASGOW ROYAL ASYLUM, GARTNAVEL.

Date of Admission: 1884
 Name of Patient: James B. Mackay
 Date of Examination: 1884
 REPORT:—
 Patient's body condition is fair & his mental condition is good. There are no signs of disease.

Only one Case shall be entered in each page.
 Signature of Medical Officer, C. D.

REGISTER OF PHYSICAL CONDITION.
GLASGOW ROYAL ASYLUM, GARTNAVEL.

Date of Admission: 21st April 1884
 Name of Patient: John Frederick Moffat.
 Date of Examination: 2nd April 1884.
 REPORT:—
 Patient's body condition is fairly good. His mental condition is one of excitement & there are certain mental & physical symptoms strongly suggestive of Seneca Paralysis. On his right leg there is a slight emia & on his left are evidence of ^{old} Syphilitic infection.

Only one Case shall be entered in each page.
 Signature of Medical Officer, Lauder R. Oswald, M.D.

REGISTER OF PHYSICAL CONDITION.
GLASGOW ROYAL ASYLUM, GARTNAVEL.

Date of Admission, 25th April 1894
Name of Patient, John Honeyman
Date of Examination, April 26th 1894
REPORT:—
Patient's bodily condition and general health is fair.
The abdominal and thoracic viscera seem normal.
There are no marks of violence on the person.
Signature of Medical Officer, A. D. H. H. H.

REGISTER OF PHYSICAL CONDITION.
GLASGOW ROYAL ASYLUM, GARTNAVEL.

Date of Admission, April 25th 1894
Name of Patient, John Honeyman
Date of Examination, April 26th 1894
REPORT:—
Patient's bodily condition and general health is fair.
The abdominal and thoracic viscera seem normal.
There are no marks of violence on the person.
Signature of Medical Officer, A. D. H. H. H.

REGISTER OF PHYSICAL CONDITION.
GLASGOW ROYAL ASYLUM, GARTNAVEL.

Date of Admission: 18th April 1894
Name of Patient: James Thompson
Date of Examination: 22nd April 1894

REPORT—
Patient is well clothed and
generally healthy in the
limbs and joints and there is
no abnormality of the
heart or lungs.
There are no marks of
injury on the body.

✓

Signature of Medical Officer, A. O. McNeill

REGISTER OF PHYSICAL CONDITION.
GLASGOW ROYAL ASYLUM, GARTNAVEL.

Date of Admission: 27th April 1894
Name of Patient: James Bennett or Gillespie
Date of Examination: 28th April
REPORT—
Patient's body condition
is fairly good. There are no
bruises on his body.

✓

Only one Case shall be entered in each page.
Signature of Medical Officer, James R. D. D. D.
M.B.

REGISTER OF PHYSICAL CONDITION.
GLASGOW ROYAL ASYLUM, GARTNAVEL.

Date of Admission
April 20th 1894

Date of Examination
April 20th 1894

Name of Patient
Miss James Simpson

Age
30

REPORT

General condition and health are
fair. She is a stout, made,
rather feebly woman.
The right knee is bent and unable
to be straightened. There is some
thickening about the joint.

Only one Case shall be entered in each page.

Signature of Medical Officer
R. D. Hutchins

REGISTER OF PHYSICAL CONDITION.
GLASGOW ROYAL ASYLUM, GARTNAVEL.

Date of Examination
April 20th 1894

Date of Admission
April 27th 1894

Name of Patient
Lennie Hill a Simpson

REPORT

General condition and health are
fair. She is a stout, made,
rather feebly woman.
The right knee is bent and unable
to be straightened. There is some
thickening about the joint.

Only one Case shall be entered in each page.

Signature of Medical Officer
R. D. Hutchins

REGISTER OF PHYSICAL CONDITION.
GLASGOW ROYAL ASYLUM, GARTNAVEL.

[Faint, mostly illegible handwritten notes in the left column of the left page.]

[Faint handwritten text at the bottom of the left page.]

REGISTER OF PHYSICAL CONDITION.
GLASGOW ROYAL ASYLUM, GARTNAVEL.

Date of Examination. *PC May 1894*

Date of Admission. *30th April 1894*

Name of Patient. *Agnes Banning or Brunsie*

REPORT—
Patient is acutely depressed & very much the worse. Her food consumption is poor. There are a few lines on the upper extremities caused by the restraint to which she was subjected prior to admission.

Only one Case shall be entered in each page.
Signature of Medical Officer, *L. R. Dowds*
MB

REGISTER OF PHYSICAL CONDITION.
GLASGOW ROYAL ASYLUM, GARTNAVEL.

Date of Admission: 30th April 1894
 Name of Patient: Miss [illegible]
 Date of Examination: 4th May 1894
 REPORT: Patient is a middle-aged woman, well developed, but shows signs of nervous debility. Her system is generally good, but she is somewhat nervous and irritable. Her appetite is fair, but she is somewhat nervous and irritable. Her system is generally good, but she is somewhat nervous and irritable. Her appetite is fair, but she is somewhat nervous and irritable.

Signature of Medical Officer: [illegible]

REGISTER OF PHYSICAL CONDITION.
GLASGOW ROYAL ASYLUM, GARTNAVEL.

Date of Admission: 3rd May 1894
 Date of Examination: 4th May 1894
 Name of Patient: Mary Dickie Hamilton
 REPORT: Patient's bodily condition is poor but her body is free from marks of violence. Her age is 30, but she looks much less younger than her years. Her palate is narrow & high arched & slightly asymmetrical.

Only one Case shall be entered in each page.
 Signature of Medical Officer: Andrew R. Downey M.D.

REGISTER OF PHYSICAL CONDITION,
GLASGOW ROYAL ASYLUM, GARTNAVEL.

[Faint, mostly illegible handwritten notes in a table format, possibly including patient name and date.]

[Small handwritten notes at the bottom of the page.]

REGISTER OF PHYSICAL CONDITION,
GLASGOW ROYAL ASYLUM, GARTNAVEL.

Date of Examination, *May 4th 1894*
 Date of Admission, *May 3rd 1894*
 Name of Patient, *Alexander Glasgow*

REPORT:—

This patient is a young man in fair health, with apparently sound abdominal and thoracic organs and with no marks of disease on his person.

Only one Case shall be entered in each page.

Signature of Medical Officer, *A. D. Hutchins.*

REGISTER OF PHYSICAL CONDITION,
GLASGOW ROYAL ASYLUM, GARTNAVEL.

Date of Admission: May 2nd 1894
 Name of Patient: William Docherty
 Date of Examination: May 5th 1894
 REPORT:—
 This patient is suffering from
 acute chronic alcoholism. He is
 anaemic and in poor general
 health and bodily condition.

Signature of Medical Officer, R. D. Hutchins.

REGISTER OF PHYSICAL CONDITION,
GLASGOW ROYAL ASYLUM, GARTNAVEL.

Date of Admission: May 4th 1894
 Name of Patient: William Docherty
 Date of Examination: May 5th 1894
 REPORT:—
 This patient is suffering from
 acute chronic alcoholism. He is
 anaemic and in poor general
 health and bodily condition.

Only one Case shall be entered in each page.
 Signature of Medical Officer, R. D. Hutchins.

REGISTER OF PHYSICAL CONDITION,
GLASGOW ROYAL ASYLUM, GARTNAVEL.

Date of Admission
1894
Name of Patient
REPORT
She is in good health and is
a tall well-nourished woman.

Signature of Medical Officer

REGISTER OF PHYSICAL CONDITION,
GLASGOW ROYAL ASYLUM, GARTNAVEL.

Date of Admission
May 5th 1894
Name of Patient
Elizabeth Helena Churchard & Potts.
REPORT
Voluntary.
She is in good health and is
a tall well-nourished woman.

Only one Case shall be entered in each page.
Signature of Medical Officer, N. D. Hutchins.

REGISTER OF PHYSICAL CONDITION,
GLASGOW ROYAL ASYLUM, GARTNAVEL.

[Faint, mostly illegible handwritten notes and signatures on the left page.]

[Faint handwritten signature at the bottom of the left page.]

REGISTER OF PHYSICAL CONDITION,
GLASGOW ROYAL ASYLUM, GARTNAVEL.

Date of Admission, *May 5th 1894*

Date of Examination, *May 6th 1894*

Name of Patient, *Ma Bion Dunlop*

REPORT—

This lady is anaemic and in poor health. Her general condition is also poor.

There are no marks of violence on her person.

Only one Case shall be entered in each page.

Signature of Medical Officer, *R. D. Hutchins.*

REGISTER OF PHYSICAL CONDITION.
GLASGOW ROYAL ASYLUM, GARTNAVEL.

[Faint, mostly illegible handwritten notes in a table format, possibly including patient names and dates.]

[Faint handwritten text at the bottom of the page, possibly a signature or date.]

REGISTER OF PHYSICAL CONDITION.
GLASGOW ROYAL ASYLUM, GARTNAVEL.

Date of Examination.
7th May '84

Date of Admission.
5th May 1884

Name of Patient.
John Craignie Donald

REPORT—
Patient's body count is fairly good, but he is evidently the subject of Senesce Paralysis. He has on his face a chest a well-marked seriform eruption.

[Handwritten signature or initials.]

Only one Case shall be entered in each page.
Signature of Medical Officer, *Laudel R. Donald*

REGISTER OF PHYSICAL CONDITION.
GLASGOW ROYAL ASYLUM, GARTNAVEL.

Date of Admission: 20 May 1894
 Name of Patient: J. M. W.
 REPORT: Patient well, but a few
 spots on the face & neck
 which are not of a serious
 nature.

✓

Signature of Medical Officer, *James R. Bruce*
 M.B.

REGISTER OF PHYSICAL CONDITION.
GLASGOW ROYAL ASYLUM, GARTNAVEL.

Date of Admission: 10 May 1894
 Name of Patient: George McQuade.
 REPORT: Patient is in good bodily health
 & condition. He is depressed. There
 are no lesions on his body.

✓

Only one Case shall be entered in each page.

Signature of Medical Officer, *James R. Bruce*
 M.B.

REGISTER OF PHYSICAL CONDITION,
GLASGOW ROYAL ASYLUM, GARTNAVEL.

Handwritten notes, including "15th May 1894" and "William Duncan".

Handwritten signature and date at the bottom of the page.

REGISTER OF PHYSICAL CONDITION,
GLASGOW ROYAL ASYLUM, GARTNAVEL.

Date of Examination. *May 10th 1894*
Date of Admission. *May 14th 1894*
Name of Patient. *William Duncan*

REPORT—
*His bodily condition is poor.
There seems to be no organic
disease nor are there any marks
of violence on his person.*

Only one Case shall be entered in each page.
Signature of Medical Officer. *R. D. Hutchins*

REGISTER OF PHYSICAL CONDITION,
GLASGOW ROYAL ASYLUM, GARTNAVEL.

Date of Admission: May 15th 1894
 Name of Patient: Reginald Armstrong
 Date of Examination: May 16th 1894
 REPORT:—
 This patient is a young lad
 in good health and with no
 marks of violence on his person.

Signature of Medical Officer, R. D. Hutchins.

REGISTER OF PHYSICAL CONDITION,
GLASGOW ROYAL ASYLUM, GARTNAVEL.

Date of Admission: May 15th 1894
 Name of Patient: Reginald Armstrong
 Date of Examination: May 16th 1894
 REPORT:—
 This patient is a young lad
 in good health and with no
 marks of violence on his person.

Only one Case shall be entered in each page.

Signature of Medical Officer, R. D. Hutchins.

REGISTER OF PHYSICAL CONDITION.
GLASGOW ROYAL ASYLUM, GARTNAVEL.

Date of Admission: May 15th 1894
 Name of Patient: Charles Wilkie
 Date of Examination: May 16th 1894

REPORT--
 This patient is in good general health. His bodily condition is also good.
 There are no business concerns.

Signature of Medical Officer, B. D. Hutchins.

REGISTER OF PHYSICAL CONDITION.
GLASGOW ROYAL ASYLUM, GARTNAVEL.

Date of Admission: May 15th 1894
 Name of Patient: Charles Wilkie
 Date of Examination: May 16th 1894

REPORT--
 This patient is in good general health. His bodily condition is also good.
 There are no business concerns.

Only one Case shall be entered in each page.
 Signature of Medical Officer, B. D. Hutchins.

REGISTER OF PHYSICAL CONDITION,
GLASGOW ROYAL ASYLUM, GARTNAVEL.

Date of Admission: 21st May 1854
 Name of Patient: Charles W. ...
 Date of Examination: 21st May 1854
 Report: ...
 Signature: ...

REGISTER OF PHYSICAL CONDITION,
GLASGOW ROYAL ASYLUM, GARTNAVEL.

Date of Admission: 21st May 1854
 Name of Patient: Esther Blunt or Keeph.
 Date of Examination: 21st May 1854
 REPORT: Patient's physical condition is fairly good there are no marks of violence on her person.
 Signature: L. R. Oswald

Only one Case shall be entered in each page.

REGISTER OF PHYSICAL CONDITION.
GLASGOW ROYAL ASYLUM, GARTNAVEL.

Date of Admission
21. 12. 1894

Name of Patient
Robert Brown or Baggie

REPORT

Patent for the condition
found good + some in work
of nature in the person

Signature of Medical Officer
R. D. Hutchins

REGISTER OF PHYSICAL CONDITION.
GLASGOW ROYAL ASYLUM, GARTNAVEL.

Date of Examination
May 25th 1894

Date of Admission
May 24th 1894

Name of Patient
Mrs Mary Dargie

REPORT

Voluntary

This lady is thin and rather
maimied.

There are some bruises on her
right arm and on her back.

Only one Case shall be entered in each page.

Signature of Medical Officer, R. D. Hutchins.

REGISTER OF PHYSICAL CONDITION.
GLASGOW ROYAL ASYLUM, GARTNAVEL.

Date of Admission: May 24th 1894
 Name of Patient: Mrs. Mary Gange
 Date of Examination: May 25th 1894
 REPORT—
 This patient is an old man
 in poor health and with
 marked albuminuria
 There is a slight swelling
 on his right arm.

Signature of Medical Officer, R. D. Hutchies.

REGISTER OF PHYSICAL CONDITION.
GLASGOW ROYAL ASYLUM, GARTNAVEL.

Date of Admission: May 25th 1894
 Name of Patient: John Campbell
 Date of Examination: May 25th 1894
 REPORT—
 This patient is an old man
 in poor health and with
 marked albuminuria
 There is a slight swelling
 on his right arm.

Signature of Medical Officer, R. D. Hutchies.

REGISTER OF PHYSICAL CONDITION,
GLASGOW ROYAL ASYLUM, GARTNAVEL.

Date of Admission
27th May 1894

Name of Patient
Miss Campbell

Date of Examination
27th May 1894

REPORT—

The patient is a well
built woman in
her 40s and she
is moderately intelligent
there is a slight
tremor in her
hands.

✓

Only one Case shall be entered in each page.

Signature of Medical Officer, J. J. H. P. A.

REGISTER OF PHYSICAL CONDITION,
GLASGOW ROYAL ASYLUM, GARTNAVEL.

Date of Admission
26. May 1894.

Name of Patient
Miss Mc Lerie or Mc Lachlan

Date of Examination
27th May

REPORT—

Patient's general condition is
very unsatisfactory. She is weak &
in a state of muttering delirium.
There are no eruptions on her body
but she is thin & weak

✓

Only one Case shall be entered in each page.

Signature of Medical Officer, Lau de R. Dowd
M.B.

REGISTER OF PHYSICAL CONDITION,
GLASGOW ROYAL ASYLUM, GARTNAVEL.

[Faint, mostly illegible handwritten text, possibly bleed-through from the reverse side of the page.]

[Faint handwritten signature and text at the bottom of the page.]

REGISTER OF PHYSICAL CONDITION,
GLASGOW ROYAL ASYLUM, GARTNAVEL.

Date of Admission, 26. May 1894

Date of Examination, 28th May

Name of Patient, Miss Ellen Owen

REPORT:—
Patient's general condition is
fair. There are no lesions
on her body.

[A large checkmark is visible in the lower right quadrant of the page.]

Only one Case shall be entered in each page.

Signature of Medical Officer, Lawd. R. Oswald
[Signature]

REGISTER OF PHYSICAL CONDITION,
GLASGOW ROYAL ASYLUM, GARTNAVEL.

Date of Admission: 20 May 1894
 Name of Patient: [illegible]
 Date of Examination: [illegible]
 Report: [illegible]

Signature of Medical Officer: [illegible]

REGISTER OF PHYSICAL CONDITION,
GLASGOW ROYAL ASYLUM, GARTNAVEL.

Date of Admission: June 2nd - 1894
 Name of Patient: Alexander Charles M. Inglis
 Date of Examination: June 3rd - 1894
 REPORT:—
 This patient is in good health. There are no marks of violence on his person.

Only one Case shall be entered in each page.

Signature of Medical Officer, R. D. MacCulloch

REGISTER OF PHYSICAL CONDITION.
GLASGOW ROYAL ASYLUM, GARTNAVEL.

[Faint, mostly illegible handwritten notes and text, possibly bleed-through from the reverse side.]

REGISTER OF PHYSICAL CONDITION.
GLASGOW ROYAL ASYLUM, GARTNAVEL.

Date of Admission, 8. June 1854.

Date of Examination, 9th June '54

Name of Patient, Flora Campbell Liddell

REPORT: Voluntary.

Patient's body count is fairly good. There are no marks of violence on her person.

✓

Only one Case shall be entered in each page.

Signature of Medical Officer, *Louis R. Dowse*
M.B.

REGISTER OF PHYSICAL CONDITION
GLASGOW ROYAL ASYLUM, GARTNAVEL.

Date of Admission
8. June 1894

Name of Patient
Miss Jane P.

REPORT—

patient does not seem to have any special features
no marks of violence on her person.

✓

Signature of Medical Officer, R. D. Hoggan.

REGISTER OF PHYSICAL CONDITION,
GLASGOW ROYAL ASYLUM, GARTNAVEL.

Date of Admission
June 14th 1894.

Date of Examination
June 15th 1894

Name of Patient
Leticia Ward & Coombe

REPORT—

This lady is in good bodily health
and condition.
There are no marks of violence
on her person.

✓

Only one Case shall be entered in each page.
Signature of Medical Officer, R. D. Hoggan.

REGISTER OF PHYSICAL CONDITION,
GLASGOW ROYAL ASYLUM, GARTNAVEL.

Date of Admission	Name of Patient	Date of Examination
June 14 th 1894	James W. ...	June 14 th 1894
REPORT—		
This patient is a fairly healthy looking man, stout made and with a florid complexion.		
There are no marks of violence on his person.		

Signature of Medical Officer, R. D. Hutchins.

REGISTER OF PHYSICAL CONDITION,
GLASGOW ROYAL ASYLUM, GARTNAVEL.

Date of Examination	Name of Patient	Date of Admission
June 14 th 1894	Thomas Patrick Baird	June 18 th 1894
REPORT—		
This patient is a fairly healthy looking man, stout made and with a florid complexion.		
There are no marks of violence on his person.		

Only one Case shall be entered in each page.
Signature of Medical Officer, R. D. Hutchins.

REGISTER OF PHYSICAL CONDITION.
GLASGOW ROYAL ASYLUM, GARTNAVEL.

[Faint, mostly illegible handwritten notes in a table format, possibly including patient name and date.]

REGISTER OF PHYSICAL CONDITION.
GLASGOW ROYAL ASYLUM, GARTNAVEL.

Date of Examination: 19th June.
Date of Admission: 18. June 1894.
Name of Patient: Mary Picken Nelson

REPORT:— Patient's general condition is extremely poor. She is thin & on her right knee & left wrist there are several bruises. Her mental condition is one of restlessness with refusal of food.

[Handwritten checkmark]

Only one Case shall be entered in each page.
Signature of Medical Officer, L. R. Coward M.B.

REGISTER OF PHYSICAL CONDITION.
GLASGOW ROYAL ASYLUM, GARTNAVEL.

Date of Admission: 18. June 94
 Name of Patient: Sarah Patrick Wilson
 Date of Examination: 18th June
 Report: Patient's general condition is satisfactory. She is well & comfortable. Her appetite is good & she takes her food well. Her mind is clear & she is able to do her work. There are no signs of insanity or other mental disorder. Her physical condition is also good. Her pulse is regular & her temperature is normal. Her bowels are regular. Her sleep is good. She is well & comfortable. There are no signs of insanity or other mental disorder. Her physical condition is also good. Her pulse is regular & her temperature is normal. Her bowels are regular. Her sleep is good.

Signature of Medical Officer: *[Signature]*
 Date: 18th June 1894

REGISTER OF PHYSICAL CONDITION.
GLASGOW ROYAL ASYLUM, GARTNAVEL.

Date of Admission: June 19th 1894
 Name of Patient: Sarah Charlotte Fox
 Date of Examination: June 20th 1894
 REPORT:—
 This lady's health and general condition are fair.
 There are no marks of violence on her person.

Only one Case shall be entered in each page.
 Signature of Medical Officer, N. D. Hutchings

REGISTER OF PHYSICAL CONDITION,
GLASGOW ROYAL ASYLUM, GARTNAVEL.

Date of Admission: June 11th 1894
 Name of Patient: James Orr
 Date of Examination: June 11th 1894
 REPORT—
 This is a well advanced case of senile dementia with atheromatous arteries of aorta and cerebral arteries. The patient is unable to take any food or drink and is unable to walk. He is in a state of extreme emaciation and is unable to take any food or drink. He is unable to walk and is unable to take any food or drink. He is unable to walk and is unable to take any food or drink.

Signature of Medical Officer: R. D. Holliday

REGISTER OF PHYSICAL CONDITION,
GLASGOW ROYAL ASYLUM, GARTNAVEL.

Date of Admission: June 10th 1894
 Name of Patient: James Orr
 Date of Examination: June 11th 1894
 REPORT—
 This is a well advanced case of senile dementia with atheromatous arteries of aorta and cerebral arteries. The patient is unable to take any food or drink and is unable to walk. He is in a state of extreme emaciation and is unable to take any food or drink. He is unable to walk and is unable to take any food or drink. He is unable to walk and is unable to take any food or drink.

Only one Case shall be entered in each page.
 Signature of Medical Officer: R. D. Holliday

REGISTER OF PHYSICAL CONDITION,
GLASGOW ROYAL ASYLUM, GARTNAVEL.

[Faint, mostly illegible handwritten notes and a large checkmark are visible on this page.]

[Faint signature and text at the bottom of the page.]

REGISTER OF PHYSICAL CONDITION,
GLASGOW ROYAL ASYLUM, GARTNAVEL.

Date of Admission, *June 25th 1894.*

Date of Examination, *June 26th 1894.*

Name of Patient, *James Her Reid*

REPORT—

This patient is pale, thin and evidently in a reduced condition. There are three small cuts on the scalp and numerous superficial bruises all over his body. His abdominal and thoracic organs seem normal.

Only one Case shall be entered in each page.

Signature of Medical Officer, *R. D. Hutchins.*

REGISTER OF PHYSICAL CONDITION,
GLASGOW ROYAL ASYLUM, GARTNAVEL.

Date of Admission
June 23 1894

Name of Patient
James Hill

REPORT—

This patient is pale thin and
emaciated in a marked condition
there are three small warts on the
left and numerous superficial
warts all over the body
the abdomen and thorax
appear normal

Signature of Medical Officer

REGISTER OF PHYSICAL CONDITION,
GLASGOW ROYAL ASYLUM, GARTNAVEL.

Date of Examination
2nd July

Date of Admission
30th June 1894

Name of Patient
Helen Beith Wood

REPORT—

Patient's general condition
is fairly good. There are no
crises on her person & no
evidence of organic thoracic
or abdominal disease

Only one Case shall be entered in each page.

Signature of Medical Officer, Lauder R. Ormrod
M.D.

REGISTER OF PHYSICAL CONDITION,
GLASGOW ROYAL ASYLUM, GARTNAVEL.

[Faint, mirrored handwritten text, likely bleed-through from the reverse side of the page.]

[Faint handwritten notes at the bottom of the page.]

REGISTER OF PHYSICAL CONDITION,
GLASGOW ROYAL ASYLUM, GARTNAVEL.

Date of Examination, *July 1st, 1894*
 Date of Admission, *June 30th, 1894*
 Name of Patient, *William Wilson*

REPORT:—
This patient is in good health and condition and there are no marks of insanity on his person.

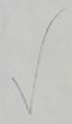

Only one Case shall be entered in each page.
 Signature of Medical Officer, *R. D. Hutchins*

REGISTER OF PHYSICAL CONDITION,
GLASGOW ROYAL ASYLUM, GARTNAVEL.

[Faint, mirrored handwritten text, likely bleed-through from the reverse side of the page.]

[Faint handwritten text at the bottom of the page.]

REGISTER OF PHYSICAL CONDITION,
GLASGOW ROYAL ASYLUM, GARTNAVEL.

Date of Admission, *2nd July 1894.*

Date of Examination, *3rd July '94*

Name of Patient, *Isabella Fearnley*

REPORT:—
Patient's bodily cond. is good
& there are no lesions on her body.
Her mental cond. is one of de-
pression.

✓

Only one Case shall be entered in each page.

Signature of Medical Officer, *Lauder R. Osmond M.B.*

REGISTER OF PHYSICAL CONDITION
GLASGOW ROYAL ASYLUM, GARTNAVEL.

Handwritten notes, including "30 July 1894" and "Voluntary".

Signature of Medical Officer

REGISTER OF PHYSICAL CONDITION
GLASGOW ROYAL ASYLUM, GARTNAVEL.

Date of Examination, *July 2nd 1894*
 Date of Admission, *July 2nd 1894*
 Name of Patient, *Serge Turner*
 REPORT:—
Voluntary.
This patient is in fair health
but rather anæmic. He is also
thin.

Only one Case shall be entered in each page.

Signature of Medical Officer, *R. D. Hutchins.*

REGISTER OF PHYSICAL CONDITION,
GLASGOW ROYAL ASYLUM, GARTNAVEL.

[Faint, mostly illegible handwritten notes and markings on the left page.]

REGISTER OF PHYSICAL CONDITION,
GLASGOW ROYAL ASYLUM, GARTNAVEL.

Date of Examination,

Date of Admission,

5th July 1894

4th July 1894

Name of Patient,

Isabella Sades.

REPORT:—

Patient is in a condition of sub-acute mania, with suspiciousness, refusal of food & sleep. Her bodily condition is fair. There is impairment of the percussive note at the left apex and evidence of tubercular disease in that area.

Only one Case shall be entered in each page.

Signature of Medical Officer, Launce R. Cowan M.D.

REGISTER OF PHYSICAL CONDITION.
GLASGOW ROYAL ASYLUM, GARTNAVEL.

[Faint, mirrored handwritten text, likely bleed-through from the reverse side of the page.]

[Faint handwritten signature and text at the bottom of the page.]

REGISTER OF PHYSICAL CONDITION.
GLASGOW ROYAL ASYLUM, GARTNAVEL.

Date of Examination. *8th Dec 54*
Date of Admission. *7th Jul 1894*
Name of Patient. *Elizabeth McGregor*

REPORT—
There are no eruptions on her body & her bodily count is fair.

[Large handwritten checkmark.]

Only one Case shall be entered in each page.
Signature of Medical Officer, *Lewis R. Oswald*

REGISTER OF PHYSICAL CONDITION,
GLASGOW ROYAL ASYLUM, GARTNAVEL.

Date of Admission, *12th July 1894*
 Name of Patient, *John McNeill*
 REPORT:—
Patent's bodily health and general condition as good.
No marks of violence on his person.

Only one case shall be entered in each page.
 Signature of Medical Officer, *R. D. Hutchison.*

REGISTER OF PHYSICAL CONDITION,
GLASGOW ROYAL ASYLUM, GARTNAVEL.

Date of Examination, *July 12th, 1894*
 Name of Patient, *John McNeill*
 REPORT:—
Patent's bodily health and general condition as good.
No marks of violence on his person.

Only one case shall be entered in each page.
 Signature of Medical Officer, *R. D. Hutchison.*

REGISTER OF PHYSICAL CONDITION,
GLASGOW ROYAL ASYLUM, GARTNAVEL.

Date of Admission: July 11 1894
 Name of Patient: James Good
 Date of Examination: July 12 1894
 REPORT: Patient is looking better and general condition is good. The marks of violence on face have nearly disappeared.

Only one case shall be entered in each page.
 Signature of Medical Officer, *A. P. [illegible]*

REGISTER OF PHYSICAL CONDITION,
GLASGOW ROYAL ASYLUM, GARTNAVEL.

Date of Admission: 13th July 1894
 Name of Patient: James Good
 Date of Examination: 14th July 1894
 REPORT: Patient's bodily condition is very poor & he is weak. He suffers from Chronic Bronchitis & there is well marked valvular cardiac disease. He has been addicted to alcoholic indulgence & his cond. is far from favourable.

Only one case shall be entered in each page.
 Signature of Medical Officer, *David R. Doward M.D.*

REGISTER OF PHYSICAL CONDITION.
GLASGOW ROYAL ASYLUM, GARTNAVEL.

Date of Examination, 25th July 1894
Name of Patient, James Stewart
REPORT:-
This patient is an old man
in apparently good health. His
heart is irregular.
There are no marks of induration
on his chest.
V

Signature of Medical Officer, R. D. Hutchins.

REGISTER OF PHYSICAL CONDITION.
GLASGOW ROYAL ASYLUM, GARTNAVEL.

Date of Examination, July 25th 1894
Date of Admission, July 24th 1894
Name of Patient, James Stewart
REPORT:-
This patient is an old man
in apparently good health. His
heart is irregular.
There are no marks of induration
on his chest.
V

Only one Case shall be entered in each page.
Signature of Medical Officer, R. D. Hutchins.

REGISTER OF PHYSICAL CONDITION.
GLASGOW ROYAL ASYLUM, GARTNAVEL.

[Faint, mostly illegible handwritten text, possibly bleed-through from the reverse side of the page.]

[Faint handwritten text at the bottom of the page, possibly a signature or date.]

REGISTER OF PHYSICAL CONDITION.
GLASGOW ROYAL ASYLUM, GARTNAVEL.

Date of Examination.

27th Jul

Date of Admission,

26th Jul 1854.

Name of Patient,

Aunie Allison

REPORT:-

Patient's mental cond. is one
of pretty acute excitement & a detailed
exam. of her thoracic & abdominal
organ is impossible, but so far as can
be made out there is no diseased
condition of these organs & her physical
condition is good. There are a
few slight eruptions on her body.

Only one Case shall be entered in each page.

Signature of Medical Officer, L. R. Dowd

REGISTER OF PHYSICAL CONDITION.
GLASGOW ROYAL ASYLUM, GARTNAVEL.

Date of Admission
27th July 1874

Name of Patient
Miss Graham

Age
27

REPORT—
Patient appears well, is in
good health, but with
some slight nervousness
of her system & otherwise
normal. Her appetite is good
& she is well clothed &
clean. No organic disease
detected.

Signature of Medical Officer
L. R. Doward

REGISTER OF PHYSICAL CONDITION.
GLASGOW ROYAL ASYLUM, GARTNAVEL.

Date of Examination
28th July

Date of Admission
27th July 1874

Name of Patient
Helen Graham

REPORT—
In fairly good general
health, but with ^{some slight nervousness} blotchy &
unhealthy skin. No eruptions on
the body & no organic disease
detected.

Signature of Medical Officer
L. R. Doward

REGISTER OF PHYSICAL CONDITION,
GLASGOW ROYAL ASYLUM, GARTNAVEL.

Date of Admission: 27th July
 Name of Patient: James Gordon
 Date of Examination: July 28th
 REPORT:—
 Admitted in a state of acute excitement. Has no delusions on his body & his general condition is good.

Signature of Medical Officer, *James Gordon*

REGISTER OF PHYSICAL CONDITION,
GLASGOW ROYAL ASYLUM, GARTNAVEL.

Date of Admission: 27th July 1894
 Name of Patient: Robert Hamilton Paterson
 Date of Examination: 28th July
 REPORT:—
 Admitted in a state of acute excitement. Has no delusions on his body & his general condition is good.

Signature of Medical Officer, *James Gordon*

Only one Case shall be entered in each page.

REGISTER OF PHYSICAL CONDITION,
GLASGOW ROYAL ASYLUM, GARTNAVEL.

25th July 1884
Robert Hamilton Paterson
 REPORT:
On admission, patient was found to be suffering from a severe form of insanity, characterized by delusions of persecution, and a total loss of moral sense. He is now in a state of comparative improvement, but still requires close supervision.

✓

REGISTER OF PHYSICAL CONDITION,
GLASGOW ROYAL ASYLUM, GARTNAVEL.

Date of Examination, *25th July* Date of Admission, *28. July 1884*
 Name of Patient, *Clayton Mabel Scott*

REPORT:—
In poor bodily health & condition, being thin & anaemic. There are one or two slight discolorations on the thighs & legs, but no venous thrombosis.

✓

Only one Case shall be entered in each page.
 Signature of Medical Officer, *Laurel R. Oswald M.B.*

REGISTER OF PHYSICAL CONDITION.
GLASGOW ROYAL ASYLUM, GARTNAVEL.

[Faint, mirrored handwritten text, likely bleed-through from the reverse side of the page.]

[Faint handwritten notes at the bottom of the page.]

REGISTER OF PHYSICAL CONDITION.
GLASGOW ROYAL ASYLUM, GARTNAVEL.

Date of Admission, *31. July 1894*

Date of Examination, *14 August.*

Name of Patient, *John Evelyn Bailes*

REPORT—
Patient's bodily condition is fairly good. There are no bruises or marks of violence on his body.

Only one Case shall be entered in each page.
Signature of Medical Officer, *L. R. Oswald*

REGISTER OF PHYSICAL CONDITION,
GLASGOW ROYAL ASYLUM, GARTNAVEL.

51 Aug 1894
 Name of Patient, John Henry Paterson
 Date of Admission, 1st August
 Report:—
 Patient well contented in
 room as on no business
 of mind or nervous on his body.

Signature of Medical Officer, J. G. Paterson

REGISTER OF PHYSICAL CONDITION,
GLASGOW ROYAL ASYLUM, GARTNAVEL.

Date of Examination, August 3rd - 1894
 Date of Admission, August 2nd - 1894
 Name of Patient, Peter Hales
 REPORT:—
 This patient is in good bodily
 health and condition.
 There is a slight throb in
 the right arm.

Only one Case shall be entered in each page.
 Signature of Medical Officer, N. D. Hutchins.

REGISTER OF PHYSICAL CONDITION,
GLASGOW ROYAL ASYLUM, GARTNAVEL.

Date of Admission

Number of Examination

Name of Patient

REPORT

Only one Case shall be entered in each page.

Signature of Medical Officer

REGISTER OF PHYSICAL CONDITION,
GLASGOW ROYAL ASYLUM, GARTNAVEL.

Date of Examination

Date of Admission

Name of Patient

August 19th / 1914

August 18th / 1914

Jane Mackay Boyle

REPORT

This lady is in fair health.

She is stout and rather plump.

There are no marks of violence

on her person.

Only one Case shall be entered in each page.

Signature of Medical Officer, R. D. Hutchison

REGISTER OF PHYSICAL CONDITION.
GLASGOW ROYAL ASYLUM, GARTNAVEL.

Date of Admission: August 18th 1894
 Name of Patient: Sarah Wilson or Kerner
 Date of Examination: August 17th 1894
 REPORT: This lady is in fair health. She is quiet and well kept. There are no marks of violence on her person.

Signature of Medical Officer, James M. D.

REGISTER OF PHYSICAL CONDITION.
GLASGOW ROYAL ASYLUM, GARTNAVEL.

Date of Admission: 17. Aug 1894

Date of Examination: 17. Aug.

Name of Patient: Sarah Wilson or Kerner.

REPORT: Admitted this morning at 6 am. in a very critical condition & only at the urgent request of her friends. She is in a state of delirious mania & is extremely weak. Her tongue is coated & fly & her condition one of ^{so} great exhaustion. That the chances of recovery are small.

Only one Case shall be entered in each page.

Signature of Medical Officer, James R. Oswald

REGISTER OF PHYSICAL CONDITION,
GLASGOW ROYAL ASYLUM, GARTNAVEL.

Date of Admission, 17 Sept 1874
Name of Patient, Sarah Wilson or Foster
Date of Examination, 17 Sept 1874
REPORT:—
This patient is a stout healthy man with probably his various organs the subject of degeneration due to long continued alcoholism. There are no marks of violence on his person.

Only one Case shall be entered in each page.
Signature of Medical Officer, R. D. Hutchins.

REGISTER OF PHYSICAL CONDITION,
GLASGOW ROYAL ASYLUM, GARTNAVEL.

Date of Examination, August 23rd 1914
Date of Admission, August 22nd 1914
Name of Patient, Reuben Stevenson
REPORT:—
This patient is a stout healthy man with probably his various organs the subject of degeneration due to long continued alcoholism. There are no marks of violence on his person.

Only one Case shall be entered in each page.
Signature of Medical Officer, R. D. Hutchins.

REGISTER OF PHYSICAL CONDITION,
GLASGOW ROYAL ASYLUM, GARTNAVEL.

Date of Examination: August 22nd 1894
 Name of Patient: Andrew Cameron
 REPORT—
 The patient is a well built man with probably no disease of any kind. The subject of degeneration is being continued. There are no marks of disease on his face.

Signature of Medical Officer, R. H. Howard

REGISTER OF PHYSICAL CONDITION,
GLASGOW ROYAL ASYLUM, GARTNAVEL.

Date of Examination: 23. August.
 Date of Admission: 22. August 1894
 Name of Patient: Margaret Macaulay
 REPORT—
 Patient's body condition fairly good. There are no lesions on her body.

Only one Case shall be entered in each page.
 Signature of Medical Officer, L. H. Howard

REGISTER OF PHYSICAL CONDITION.
GLASGOW ROYAL ASYLUM, GARTNAVEL.

[Faint handwritten notes, possibly bleed-through from the reverse side of the page.]

[Faint signature and text at the bottom of the page.]

REGISTER OF PHYSICAL CONDITION.
GLASGOW ROYAL ASYLUM, GARTNAVEL.

Date of Examination, 27th Aug. 1854
Date of Admission, 27th Aug. 1854
Name of Patient, David Lindsay

REPORT:— Patient suffers from chronic mania & has a few lacerations on his body. He is in fair bodily condition.

Only one case shall be entered in each page.
Signature of Medical Officer, L. R. Oswald

REGISTER OF PHYSICAL CONDITION,
GLASGOW ROYAL ASYLUM, GARTNAVEL.

Date of Admission, 23rd Sept 1874
 Name of Patient, Janet Brownlie
 Date of Examination, 27th Sept 1874
 REPORT—
 Patient suffering from chronic
 rheumatism & has severe
 pain in the body & in
 the joints.
 Good character.

Signature of Medical Officer, J. M. Brownlie

REGISTER OF PHYSICAL CONDITION,
GLASGOW ROYAL ASYLUM, GARTNAVEL.

Date of Admission, 23. Sept 1874
 Name of Patient, Janet Brownlie
 Date of Examination, 28th Sept.
 REPORT—
 Patient is in fairly good
 good health. Her finger nails
 are much bitten. There are no
 lesions on the body.

Signature of Medical Officer, R. Howard

REGISTER OF PHYSICAL CONDITION
GLASGOW ROYAL ASYLUM, GARTNAVILL

Date of Admission
23. Aug. 1874

Date of Discharge

Name of Patient

21st Aug

James Brown

REPORT

James is a young man
of good family, but of low
social position. He is
of an amiable temper, and
is well liked by all who
know him.

Physician of the Asylum
J. R. Brown

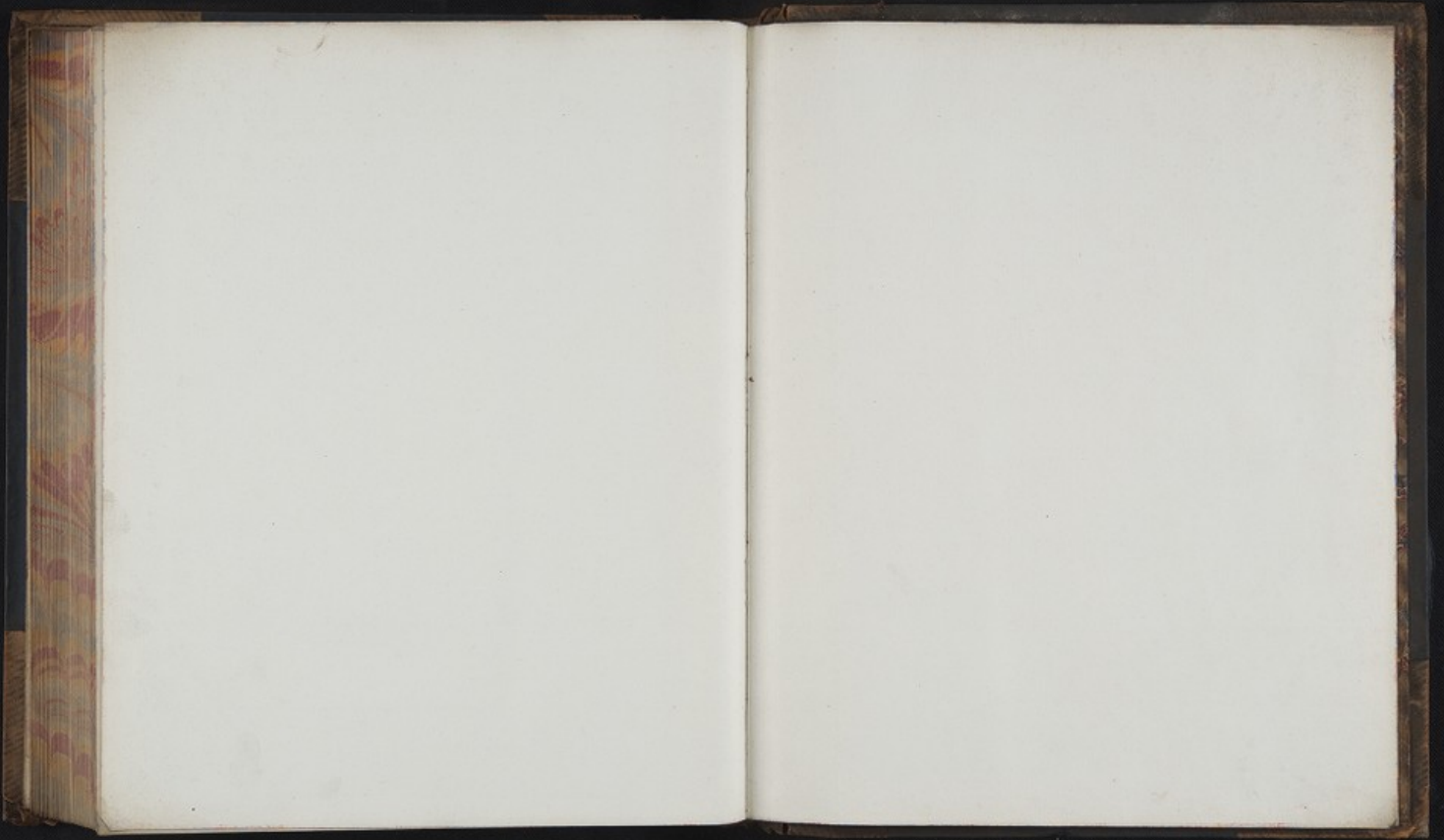

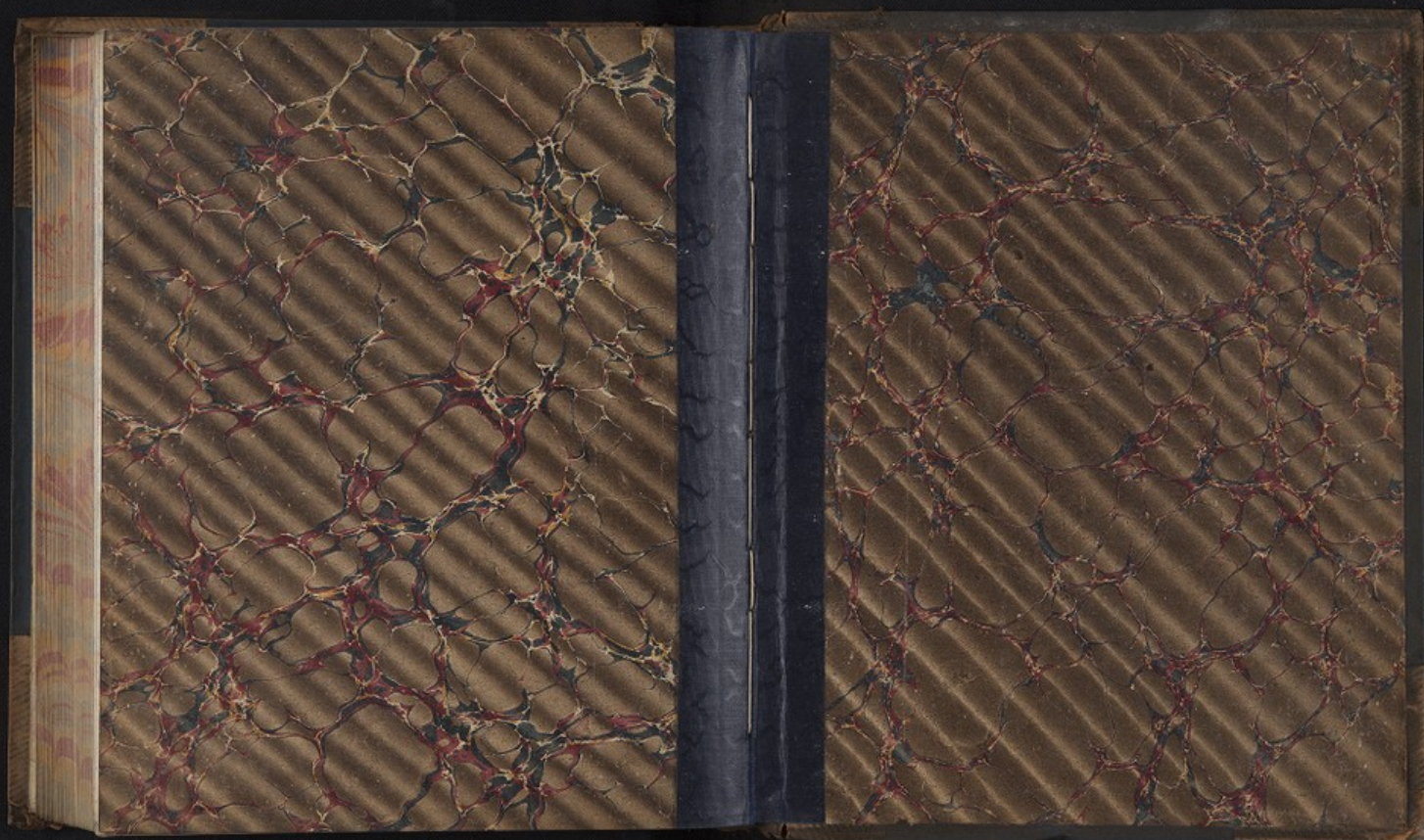



CH

HB