

Register of physical condition

Publication/Creation

1898-1901

Persistent URL

<https://wellcomecollection.org/works/hdbx95tm>

License and attribution

You have permission to make copies of this work under a Creative Commons, Attribution license.

This licence permits unrestricted use, distribution, and reproduction in any medium, provided the original author and source are credited. See the Legal Code for further information.

Image source should be attributed as specified in the full catalogue record. If no source is given the image should be attributed to Wellcome Collection.



Wellcome Collection
183 Euston Road
London NW1 2BE UK
T +44 (0)20 7611 8722
E library@wellcomecollection.org
<https://wellcomecollection.org>



AL.
TON

9/5

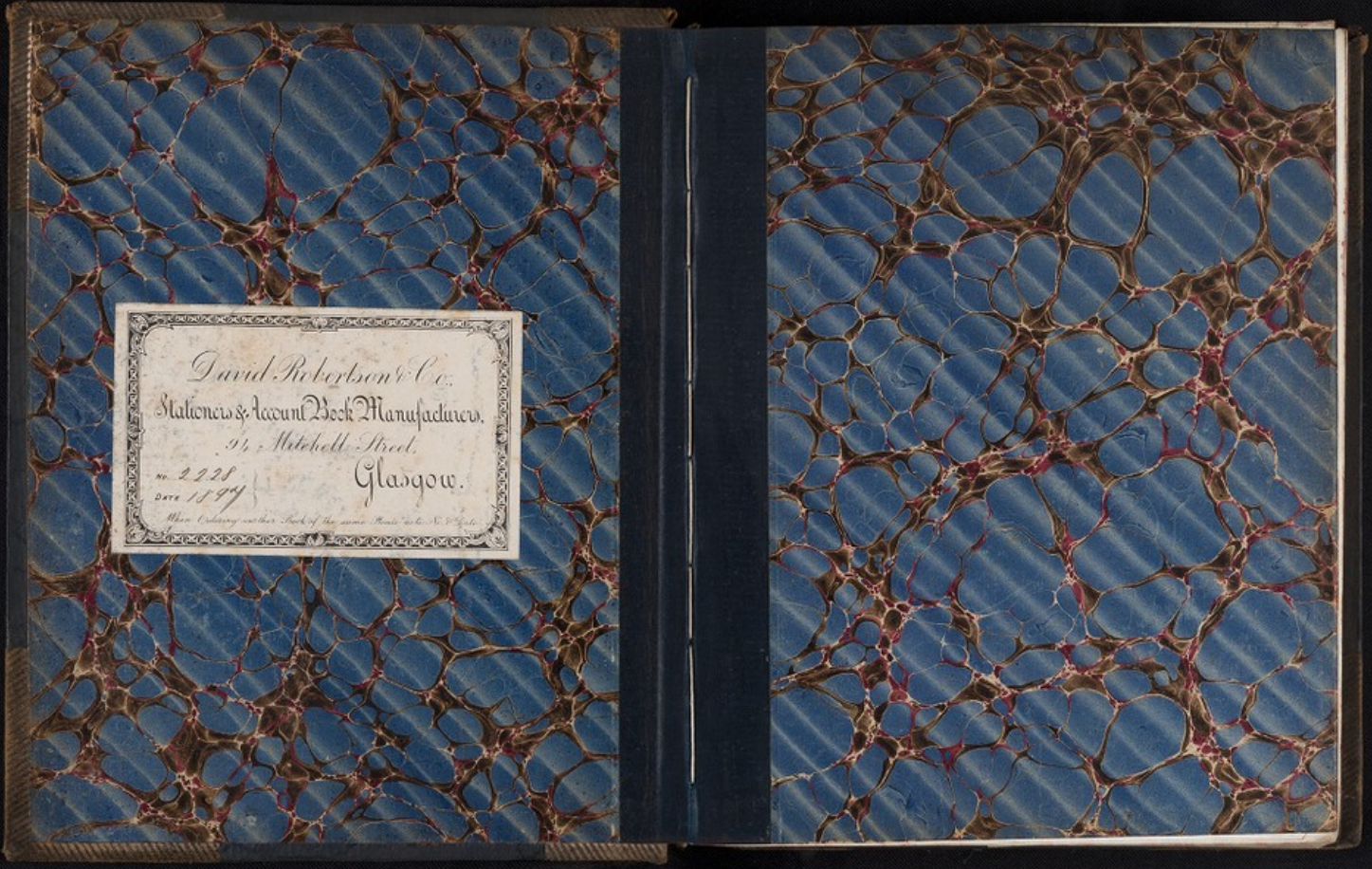

David Robertson & Co.
Stationers & Account Book Manufacturers,
55, Mitchell Street,
Glasgow.
No. 2228
DATE 1874
When ordering another book of the same kind, ask for No. 2228

HB 13/9/5

REGISTER OF PHYSICAL CONDITION.
GLASGOW ROYAL ASYLUM, GARTNAVEL.

Date of Examination, *April 19 1896*
Date of Admission, *April 18 1896*
Name of Patient, *Elizabeth Stevenson Eadsen Stevenson*

REPORT—

There are no bruises or evidence of violence on her body. Over the left lung are small areas where the Rell approach the tubular quality; other than this here other organs seem healthy.

Only one Case shall be entered in each page.

Signature of Medical Officer, *William John Orr M.D.*

REGISTER OF PHYSICAL CONDITION.
GLASGOW ROYAL ASYLUM, GARTNAVEL.

Date of Admission, April 19 1898

Date of Examination, April 19 1898

Name of Patient, Elizabeth Rosa Tulloch

REPORT—

The bodily health and condition are fairly good and she seems free from organic disease. There are some slight bruises on different parts of her body.

m13

REGISTER OF PHYSICAL CONDITION.
GLASGOW ROYAL ASYLUM, GARTNAVEL.

Date of Admission, April 19 98

Date of Examination, April 20 98

Name of Patient, Elizabeth Rosa Tulloch

REPORT—

The bodily health and condition are fairly good and she seems free from organic disease. There are some slight bruises on different parts of her body.

m13

Signature of Medical Officer, R. D. Hutchison

REGISTER OF PHYSICAL CONDITION.
GLASGOW ROYAL ASYLUM, GARTNAVEL.

Date of Admission, April 19 98

Date of Examination, April 27 98

Name of Patient, James McMechanic or Boyd

REPORT—

The patient is a middle-aged man, of fair complexion, and is well developed. He is of average height and weight. He is a native of Scotland and has been in the asylum since April 19 98. He is a native of Scotland and has been in the asylum since April 19 98. He is a native of Scotland and has been in the asylum since April 19 98.

Only one Case shall be entered in each page.

Signature of Medical Officer, R. D. McCallister
MB

REGISTER OF PHYSICAL CONDITION.
GLASGOW ROYAL ASYLUM, GARTNAVEL.

Date of Examination, April 19 98

Date of Admission, April 25 98

Name of Patient, James McMechanic or Boyd

REPORT—

Her bodily condition is very poor, she is thin and wasted, complains of sore throat but is so restless that a complete examination cannot be made. There are no marks of violence on her person.

Only one Case shall be entered in each page.

Signature of Medical Officer, R. D. McCallister
MB

REGISTER OF PHYSICAL CONDITION.
GLASGOW ROYAL ASYLUM, GARTNAVEL.

Date of Admission,

April 19 1898

Date of Examination,

April 19 1898

Name of Patient,

James Watt Graham of Glasgow

REPORT—

The patient is a middle-aged man, well developed, and in good health. He has no physical signs of disease, and his mind is clear and free from delirium. He is able to perform his usual work, and is generally cheerful and contented. There are no signs of insanity, and the patient is well adapted for his position.

Only one Case shall be entered in each page.

Signature of Medical Officer, J. D. McCallan

REGISTER OF PHYSICAL CONDITION.
GLASGOW ROYAL ASYLUM, GARTNAVEL.

Date of Admission,

April 26 1898

Date of Examination,

April 27 1898

Name of Patient,

Richard Lockhead Rodger

REPORT—

There are several bruises on his limbs, but none of any consequence. There are no physical signs of organic disease in either chest or abdomen. The heart sounds are normal, and the lungs are clear. There are no signs of insanity, and the patient is well adapted for his position.

Only one Case shall be entered in each page.

Signature of Medical Officer, William John Orr

WJS

REGISTER OF PHYSICAL CONDITION.
GLASGOW ROYAL ASYLUM, GARTNAVEL.

Date of Admission
April 22 1898

Date of Examination
April 22 1898

Name of Patient
Elizabeth Jackson

REPORT—

There are several lesions
in the lungs, but none
of any consequence.
There are no physical
signs of progressive disease
in other parts of the system.

(Only one case shall be entered in each page.)

Signature of Medical Officer

1898

REGISTER OF PHYSICAL CONDITION.
GLASGOW ROYAL ASYLUM, GARTNAVEL.

Date of Examination
April 22 1898

April 23 98

Date of Admission
April 22 1898

Name of Patient
Martha Boyce

REPORT—

Short well built woman and
This patient suffers from
depression of the right eye.
Her bodily condition is fair.
There are small lesions on
both cheeks and the last
phalanx of the left middle
ring finger is broken.
Her heart strings seem normal.

Only one case shall be entered in each page.

Signature of Medical Officer, J. D. Hallock

m 13

REGISTER OF PHYSICAL CONDITION.
GLASGOW ROYAL ASYLUM, GARTNAVEL.

Date of Admission,

April 28. 98

Name of Patient,

William Turner

REPORT—

*Stout well built man, with
no evidence of violence on his
body and no physical signs
of organic disease.*

Date of Examination,

April 28. 98

REGISTER OF PHYSICAL CONDITION.
GLASGOW ROYAL ASYLUM, GARTNAVEL.

Date of Examination,

April 30. 1898

Name of Patient,

William Turner

REPORT—

*Stout well built man, with
no evidence of violence on his
body and no physical signs
of organic disease.*

Date of Admission,

April 29. 1898

William Turner

Only one Case shall be entered in each page.

Signature of Medical Officer, *W. J. Old*

Only one Case shall be entered in each page.

Signature of Medical Officer, *William John Old*

REGISTER OF PHYSICAL CONDITION.
GLASGOW ROYAL ASYLUM, GARTNAVEL.

Date of Admission, April 29 1898
Name of Patient, William Green

Date of Examination, April 30 1898

REPORT—

That will built man, with
no evidence of disease, but
body was in physical vigor
of average stature.

Signature of Medical Officer, William Green
Only one Case shall be entered in each page.

REGISTER OF PHYSICAL CONDITION.
GLASGOW ROYAL ASYLUM, GARTNAVEL.

Date of Examination, April 30 1898

Date of Admission, April 29 1898

Name of Patient, Pulipaka John Henry Jagannadham

REPORT—

This patient is a native of
India. He is of average build
& slight and in poor
bodily condition. He seems
free from organic disease
and there are no marks
of violence on his person.

Signature of Medical Officer, R. D. Hollick
m 13

REGISTER OF PHYSICAL CONDITION.
GLASGOW ROYAL ASYLUM, GARTNAVEL.

Date of Admission,

Apr 29. 98

Date of Examination

Apr 30. 98

Name of Patient,

Substituted from Mary Ferguson

REPORT—

[Faint, mostly illegible handwritten text in the report section of the left page.]

Only one Case shall be entered in each page.

Signature of Medical Officer,

[Faint handwritten signature on the left page.]

REGISTER OF PHYSICAL CONDITION.
GLASGOW ROYAL ASYLUM, GARTNAVEL.

Date of Admission,

May 5. 1898

Date of Examination

May 4. 1898

Name of Patient,

Margt Hendry or Hood.

REPORT—

Although there is no evidence of bodily illness, she is in a delicate state of health, having been confined about three months ago.

There are no bruises or other evidences of violence on her body.

Only one Case shall be entered in each page.

Signature of Medical Officer, William John Orr
MWS.

REGISTER OF PHYSICAL CONDITION.
GLASGOW ROYAL ASYLUM, GARTNAVEL.

Date of Admission
May 27 1898

Name of Patient
Joseph Hendry or Hood.

Date of Examination
May 4 1898

REPORT—

Although there is no evidence
of bodily illness, etc. in
a detailed state of health, having
been confined about three
months ago.
There are no diseases or
other evidence of violence or
injury.

Only one Case shall be entered in each page.

Signature of Medical Officer, William John D.W.
1898

REGISTER OF PHYSICAL CONDITION.
GLASGOW ROYAL ASYLUM, GARTNAVEL.

Date of Examination
May 10 1898

Name of Patient
David Young.

Date of Admission
May 7 1898.

REPORT—

There are no physical
signs of organic disease
in either chest or abdomen
nor are there any bruises
or other evidence of violence
on his body.

Only one Case shall be entered in each page.

Signature of Medical Officer, William John D.W.
1898.

REGISTER OF PHYSICAL CONDITION.
GLASGOW ROYAL ASYLUM, GARTNAVEL.

Date of Admission: 17th 1898
Name of Patient: James Howard
Date of Examination: 17th 1898

REPORT—

There are no physical signs of organic disease in either chest or abdomen. There are three small tumours on the surface of the stomach, one on the body, one on the fundus, and one on the greater curvature.

Only one Case shall be entered in each page.

Signature of Medical Officer, B. D. McIlhenny
1898

REGISTER OF PHYSICAL CONDITION.
GLASGOW ROYAL ASYLUM, GARTNAVEL.

Date of Admission: May 11 1898
Date of Examination: May 11 1898

Name of Patient,

Alexander Leithen Jeffrey

REPORT—

This patient is an old and infirm man in my poor health and condition. He suffers from kidney disease and his circulatory system shows signs of extensive degeneration. There are several tumours on the front of his chest; also one on his face and on the back of both hands when the skin is broken.

Only one Case shall be entered in each page.

Signature of Medical Officer, B. D. McIlhenny
M.B.

REGISTER OF PHYSICAL CONDITION.
GLASGOW ROYAL ASYLUM, GARTNAVEL.

Date of Admission

May 11 98

Date of Examination

May 11 98

Name of Patient

William Robertson

REPORT—

[Faint, mostly illegible handwritten text, likely a report or notes.]

Only one Case shall be entered in each page.

Signature of Medical Officer, *[illegible]*

[illegible]

REGISTER OF PHYSICAL CONDITION.
GLASGOW ROYAL ASYLUM, GARTNAVEL.

Date of Admission,

May 11 98

Date of Examination

May 12 98

Name of Patient,

Elizabeth Ellen Blair or Williamson

REPORT—

She is in good bodily condition but her pulse is slow and weak although she seems free from organic disease.

There is a slight murmur on her left leg.

[Faint, mostly illegible handwritten text.]

Only one Case shall be entered in each page.

Signature of Medical Officer, *R. D. Holcher*

m B

REGISTER OF PHYSICAL CONDITION.
GLASGOW ROYAL ASYLUM, GARTNAVEL.

Date of Admission

1898

Date of Examination

1898

Name of Patient

James Brown Thompson

REPORT

[Faint, mostly illegible handwritten notes]

Only one Case shall be entered in each page.

[Faint signature and text at the bottom of the page]

REGISTER OF PHYSICAL CONDITION.
GLASGOW ROYAL ASYLUM, GARTNAVEL.

Date of Examination

1898

Date of Admission

1898

Name of Patient

James Brown Thompson

REPORT

Physical

This patient is an old and
 feeble man and on admission
 was in an indescribable state
 of emaciation and also
 covered with sores.
 He has well marked varicose
 veins of both legs and two
 ulcers on the left. His arteries
 are markedly atheromatous and
 his heart is full.

Only one Case shall be entered in each page.

Signature of Medical Officer, R. D. Holliday

[Handwritten initials]

REGISTER OF PHYSICAL CONDITION.
GLASGOW ROYAL ASYLUM, GARTNAVEL.

Date of Admission

May 13. 98

Date of Examination

May 12. 98

Name of Patient

James Owen Chapman

REPORT

[Faint, mostly illegible handwritten text, likely a medical report.]

Only one Case shall be entered in each page.

Signature of Medical Officer, *[illegible]*

REGISTER OF PHYSICAL CONDITION.
GLASGOW ROYAL ASYLUM, GARTNAVEL.

Date of Admission

May 13. 98

Date of Examination

May 15. 98

Name of Patient

Isabella Fraie

REPORT

This patient suffers from hemiplegic of the right side with slight affection of speech. She is in fair condition. There is one bruise on the inner side of the left arm and also some redness of the thigh from irritation due to urine.

Only one Case shall be entered in each page.

Signature of Medical Officer, *[illegible]*

REGISTER OF PHYSICAL CONDITION.
GLASGOW ROYAL ASYLUM, GARTNAVEL.

Date of Admission

May 15 1898

Date of Examination

May 15 1898

Name of Patient

Charles James

REPORT—

[Faint, mostly illegible handwritten text, possibly describing physical examination findings.]

Only one Case shall be entered in each page.

Signature of Medical Officer, *[illegible]*

REGISTER OF PHYSICAL CONDITION.
GLASGOW ROYAL ASYLUM, GARTNAVEL.

Date of Examination

May 15 1898

Date of Admission

May 16 1898

Name of Patient

Alexander Graham

REPORT—

*This spare built patient
his bodily health and
condition are poor. He is
very feeble and can only
walk with difficulty.
His abdominal & thoracic
organs seem normal.
There are no marks of
violence on his person.*

Only one Case shall be entered in each page.

Signature of Medical Officer, *R. D. McCallis*

REGISTER OF PHYSICAL CONDITION.
GLASGOW ROYAL ASYLUM, GARTNAVEL.

Date of Admission, May 12. 98
Name of Patient, Elizabeth Graham

Date of Examination, May 17. 98

REPORT—

[Faint, mostly illegible handwritten text in the report section of the left page.]

Only one Case shall be entered in each page.

Signature of Medical Officer, W. J. McCallan

REGISTER OF PHYSICAL CONDITION.
GLASGOW ROYAL ASYLUM, GARTNAVEL.

Date of Examination, May 17. 98

Date of Admission, May 16. 98

Name of Patient, Miss Mary Paterson Lane

REPORT—

This sparsely built patient shows no physical signs of organic disease in either chest or abdomen; and beyond a slight bruise on her leg there are no injuries on her body.

Only one Case shall be entered in each page.

Signature of Medical Officer, William John McCallan

REGISTER OF PHYSICAL CONDITION.
GLASGOW ROYAL ASYLUM, GARTNAVEL.

Date of Admission
May 16 1898

Name of Patient
Miss Mary Robertson James

Date of Examination
May 17 1898

REPORT—
This patient is found to be in good physical condition, and shows no physical signs of organic disease in either chest or abdomen, and appears a well-developed individual with no signs of insanity on the part of the mind.

Signature of Medical Officer, *[Signature]*
Only one case shall be entered in each page.

REGISTER OF PHYSICAL CONDITION.
GLASGOW ROYAL ASYLUM, GARTNAVEL.

Date of Examination
May 17 1898

Date of Admission
May 21 1898

Name of Patient
Margaret Wilson Hardie

REPORT—
Voluntarily

There are no signs of insanity on the part of the mind, and she is in good bodily health and condition, free from organic disease, and with no marks of violence on her chest or abdomen beyond a slightly accentuated areolar action found on her arms, as seen the marks of a syphilitic eruption.

Signature of Medical Officer, *R. D. Holcher*
13

REGISTER OF PHYSICAL CONDITION.
GLASGOW ROYAL ASYLUM, GARTNAVEL.

Date of Admission: May 17 1898
 Name of Patient: [illegible]
 Date of Examination: May 17 1898
 REPORT:-
 [illegible handwritten text]

REGISTER OF PHYSICAL CONDITION.
GLASGOW ROYAL ASYLUM, GARTNAVEL.

Date of Admission: May 21 1898
 Date of Examination: May 21 1898
 Name of Patient: George Vert.
 REPORT:-
 There are no bruises or other evidence of violence found on examination: nor are there any physical signs of organic disease in the organs of the chest or abdomen, beyond a slightly accentuated second aortic sound.
 on his arms are seen the marks of a syphilitic eruption.

Only one Case shall be entered in each page.
 Signature of Medical Officer, William John Orr M.D.

REGISTER OF PHYSICAL CONDITION.
GLASGOW ROYAL ASYLUM, GARTNAVEL.

Date of Admission
May 21 1898

Name of Patient
George Scott

Date of Examination
May 21 1898

REPORT:-

There are no lesions of the
organs of the nervous system
observed. The patient is
well developed and in good
health. There is no evidence
of insanity or other mental
disorder. The patient is
capable of a sufficient
degree of self-control.

Only one case shall be entered in each page.

Signature of Medical Officer, *[Signature]*

REGISTER OF PHYSICAL CONDITION.
GLASGOW ROYAL ASYLUM, GARTNAVEL.

Date of Examination
May 21 1898

Name of Patient
Helen Jane Bell

Date of Admission
May 27 1898

REPORT:-

Voluntary admission in appearance.
Her bodily health and condition are pretty good
with marked nervousness and there are no marks
of violence on her person.
No evidence of insanity
in her body.

Only one case shall be entered in each page.

Signature of Medical Officer, *[Signature]*

REGISTER OF PHYSICAL CONDITION.
GLASGOW ROYAL ASYLUM, GARTNAVEL.

Date of Admission, May 21 1898
Name of Patient, Andrew Neilson

Date of Examination, May 28 1898

REPORT—

[Faint, mostly illegible handwritten text in the left column of the first page.]

Only one Case shall be entered in each page.

Signature of Medical Officer, *[illegible]*

REGISTER OF PHYSICAL CONDITION.
GLASGOW ROYAL ASYLUM, GARTNAVEL.

Date of Examination, May 28 1898

Date of Admission, May 27th 1898
Name of Patient, Andrew Neilson

REPORT—

He is tall & thin & not at all robust in appearance, yet there are no signs of organic disease. He has well marked Varicose Veins in his legs & the pigmented cicatrix of an old ulcer. No evidence of violence on his body.

Only one Case shall be entered in each page.

Signature of Medical Officer, William John A. *[illegible]*

REGISTER OF PHYSICAL CONDITION.
GLASGOW ROYAL ASYLUM, GARTNAVEL.

Date of Admission
May 27 1898

Name of Patient
Charles Holman

Date of Examination
May 28 1898

REPORT—
It is felt that a report
will be of little value in
this case as the patient
is very much below
par. He has been drinking
heavily for years & he has
a very marked Rosacea
on his face. There are
no marks of any
consequence on his
body.

Only one Case shall be entered in each page.

Signature of Medical Officer, William John M.
1898

REGISTER OF PHYSICAL CONDITION.
GLASGOW ROYAL ASYLUM, GARTNAVEL.

Date of Admission
June 1 1898

Name of Patient
Walter Wright

Date of Examination
June 4 1898

REPORT—
Although his organs present
no evidence of organic
disease, yet his physical
condition is very much below
par. He has been drinking
heavily for years & he has
a very marked Rosacea
on his face. There are
no marks of any
consequence on his
body.

Only one Case shall be entered in each page.

Signature of Medical Officer, William John M.
1898

REGISTER OF PHYSICAL CONDITION.
GLASGOW ROYAL ASYLUM, GARTNAVEL.

Date of Admission,

1898

Name of Patient,

Walter Smith

Date of Examination,

1898

REPORT:-

His organs are healthy but his general condition is not very good. On the right side of his chest is the remains of a herpes eruption. Beyond two bruises on his chest, there are no marks on his body.

Only one Case shall be entered in each page.

Signature of Medical Officer,

Walter John Orr

REGISTER OF PHYSICAL CONDITION.
GLASGOW ROYAL ASYLUM, GARTNAVEL.

Date of Admission,

June 3rd 1898

Date of Examination,

June 3rd 1898

Name of Patient,

William Barclay

REPORT:-

His organs are healthy but his general condition is not very good. On the right side of his chest is the remains of a herpes eruption. Beyond two bruises on his chest, there are no marks on his body.

Only one Case shall be entered in each page.

Signature of Medical Officer,

William John Orr

REGISTER OF PHYSICAL CONDITION.
GLASGOW ROYAL ASYLUM, GARTNAVEL.

Date of Admission
June 23 1898
Name of Patient
William Barclay

Date of Examination
June 23 1898

REPORT—
This patient was brought with
but his general condition
is not very good. On the
right side of his chest
is the appearance of
tubercular deposits.
There is no evidence of
violence on his body.

Only one Case shall be entered in each page.

Signature of Medical Officer
Wm. Barclay

REGISTER OF PHYSICAL CONDITION.
GLASGOW ROYAL ASYLUM, GARTNAVEL.

Date of Examination
June 4th 1898

Date of Admission
June 5th 1898
Name of Patient
Flora Smith or French.

REPORT—
There are no physical
signs of organic disease
in either chest or abdomen,
but the nutrition of her
body generally is not very
good.
There is no evidence of
violence on her body.

Only one Case shall be entered in each page.

Signature of Medical Officer, William John Orr.
WJO

REGISTER OF PHYSICAL CONDITION.
GLASGOW ROYAL ASYLUM, GARTNAVEL.

Date of Admission: June 2nd 1896
Name of Patient: James Andrew or James
Date of Examination: June 12th 1896

REPORT—
There are no physical signs of organic disease in either chest or abdomen, but the condition of the body generally is very good. There is no evidence of violence on the body.

Only one Case shall be entered in each
Signature of Medical Officer, William John Orr

REGISTER OF PHYSICAL CONDITION.
GLASGOW ROYAL ASYLUM, GARTNAVEL.

Date of Examination: June 8th 1896
Date of Admission: June 2nd 1896
Name of Patient: James Anderson

REPORT—
There are no physical signs of organic disease in either chest or abdomen, but he is very feeble. There are no bruises or other evidence of violence on his body.

Only one Case shall be entered in each
Signature of Medical Officer, William John Orr

REGISTER OF PHYSICAL CONDITION.
GLASGOW ROYAL ASYLUM, GARTNAVEL.

Date of Admission June 8th 1898
Name of Patient James Anderson
Date of Examination June 8th 1898

REPORT—
There are no physical signs
of organic disease in either
chest or abdomen but the
very faint
brown or other
of discoloration on his body.

Signature of Medical Officer, William John Orr
1898

REGISTER OF PHYSICAL CONDITION.
GLASGOW ROYAL ASYLUM, GARTNAVEL.

Voluntary
Date of Admission June 8th 1898
Date of Examination June 8th 1898
Name of Patient Hugh Mackie Burns

REPORT—

Admitted in a state
of intoxication, & very dirty,
but with no bruises or
other evidence of violence on
his body. Beyond a few
moist rales at the bases
of both lungs due to
bronchitis; otherwise his
organs are healthy.

Only one Case shall be entered in each page.

Signature of Medical Officer, William John Orr
1898

REGISTER OF PHYSICAL CONDITION.
GLASGOW ROYAL ASYLUM, GARTNAVEL.

Date of Admission June 8th 1898
Name of Patient Hugh MacArthur
Date of Examination June 8th 1898
Name of Patient James A. 1898

REPORT—
Inspected in a state of intoxication, & very dirty. Had well no disease in other organs of system in body. Found a few recent cuts on the lower part of both legs, but no marks of violence. Other organs are healthy.

Only one Case shall be entered in each page.
Signature of Medical Officer, William John Orr M.D.

REGISTER OF PHYSICAL CONDITION.
GLASGOW ROYAL ASYLUM, GARTNAVEL.

Voluntary
Date of Admission June 8th 1898
Date of Examination June 9th 1898
Name of Patient Mrs. Mary Scott Kennedy
REPORT—
There are no physical signs of organic disease found on examination of either chest or abdomen: nor are there any evidences of violence on her body.

Only one Case shall be entered in each page.
Signature of Medical Officer, William John Orr M.D.

REGISTER OF PHYSICAL CONDITION.
GLASGOW ROYAL ASYLUM, GARTNAVEL.

Date of Admission, *Voluntary*
 Name of Patient, *Miss Mary Ann Woodburn*
 Date of Examination, *June 9th 1898*
 REPORT—
Nothing abnormal found on examination of chest or abdomen. No marks or bruises found on her body.

Signature of Medical Officer, *William John Orr*

REGISTER OF PHYSICAL CONDITION.
GLASGOW ROYAL ASYLUM, GARTNAVEL.

Date of Admission, *Voluntary*
 Name of Patient, *M^{rs} Agnes Goldie Woodburn*
 Date of Examination, *June 9th 1898*
 REPORT—
Nothing abnormal found on examination of chest or abdomen. No marks or bruises found on her body.

Only one Case shall be entered in each page.
 Signature of Medical Officer, *William John Orr*

REGISTER OF PHYSICAL CONDITION.
GLASGOW ROYAL ASYLUM, GARTNAVEL.

Date of Admission: *June 17 1898*
 Date of Examination: *June 17 1898*
 Name of Patient: *Miss Joanna Harris*
 REPORT: *Nothing abnormal found on examination of chest or abdomen. No tracks or scars found on the body.*

Only one Case shall be entered in each page.
 Signature of Medical Officer, *P. D. Holikho*

REGISTER OF PHYSICAL CONDITION.
GLASGOW ROYAL ASYLUM, GARTNAVEL.

Date of Admission: *June 17 98*
 Date of Examination: *June 17 98*
 Name of Patient: *Miss Joanna Harris*
 REPORT: *she is in fairly good health, free from organic disease and with no marks of violence on her person.*

Only one Case shall be entered in each page.
 Signature of Medical Officer, *P. D. Holikho*

REGISTER OF PHYSICAL CONDITION.
GLASGOW ROYAL ASYLUM, GARTNAVEL.

Date of Admission June 15. 98

Name of Patient

Date of Examination

June 15. 98

REPORT

[Faint handwritten text, likely bleed-through from the reverse side of the page]

Only one Case shall be entered in each page.

Signature of Medical Officer, *[Signature]*

REGISTER OF PHYSICAL CONDITION.
GLASGOW ROYAL ASYLUM, GARTNAVEL.

Date of Examination

June 18. 98
June 18. 98

Date of Admission

June 12. 98

Name of Patient

Margaret Stevenson or Dobbie

REPORT

[Handwritten report text:]
Her body health and
condition all fair and she
seems free from organic
diseases marked Cardiovascular
changes. There are several lesions
on different parts of her
body.

Only one Case shall be entered in each page.

Signature of Medical Officer, *[Signature]*

REGISTER OF PHYSICAL CONDITION.
GLASGOW ROYAL ASYLUM, GARTNAVEL.

Date of Admission	Date of Examination	Name of Patient	REPORT
June 11. 1898	June 12. 1898	Robert Stewart	<p>There are no marks of violence on his body.</p> <p>He has chronic hepatitis, but without marked cardio-vascular changes. Otherwise he seems in fair health.</p>

Only one Case shall be entered in each page.
Signature of Medical Officer, *William John Orr*

REGISTER OF PHYSICAL CONDITION.
GLASGOW ROYAL ASYLUM, GARTNAVEL.

Date of Examination	Date of Admission	Name of Patient	REPORT
June 18. 1898	June 18. 1898	John Taylor	<p>There are no marks of violence on his body.</p> <p>He has chronic hepatitis, but without marked cardio-vascular changes. Otherwise he seems in fair health.</p>

Only one Case shall be entered in each page.
Signature of Medical Officer, *William John Orr*
WJO.

REGISTER OF PHYSICAL CONDITION.
GLASGOW ROYAL ASYLUM, GARTNAVEL.

Date of Admission June 18 1898
Name of Patient James Stewart
Date of Examination June 18 1898
REPORT—
The case is chronic but
the condition is fair
The chronic hepatitis but
without marked changes
in liver health.

Only one Case shall be entered in each page.
Signature of Medical Officer, W. D. Hollick
W.D.

REGISTER OF PHYSICAL CONDITION.
GLASGOW ROYAL ASYLUM, GARTNAVEL.

Date of Admission June 20 1898
Date of Examination June 21 1898
Name of Patient David Young Duke
REPORT—
The patient suffers from epilepsy and
his appearance is that of a
The bodily condition is
good; the abdominal viscera
organs seem normal and
there are no marks
of violence on his person
except a few scars on his
tongue.

Only one Case shall be entered in each page.
Signature of Medical Officer, W. D. Hollick
W.D.

REGISTER OF PHYSICAL CONDITION.
GLASGOW ROYAL ASYLUM, GARTNAVEL.

<p>Date of Admission, June 20. 93.</p> <p>Name of Patient, Miss M. J. Galt</p> <p>REPORT—</p> <p>She is thin but in good health and apparently free from organic disease. There are slight interstitial changes in the lungs.</p>	<p>Date of Examination, June 21. 93.</p>
---	--

Only one Case shall be entered in each page.

Signature of Medical Officer, *A. D. Holcher*

REGISTER OF PHYSICAL CONDITION.
GLASGOW ROYAL ASYLUM, GARTNAVEL.

<p>Date of Examination, June 22nd 1893</p>	<p>Date of Admission, June 21st 1893</p> <p>Name of Patient, Catherine Crampad</p> <p>REPORT—</p> <p>She is thin but in good health and apparently free from organic disease. There are slight interstitial changes in the lungs.</p>
---	--

Only one Case shall be entered in each page.

Signature of Medical Officer, *A. D. Holcher*

REGISTER OF PHYSICAL CONDITION.
GLASGOW ROYAL ASYLUM, GARTNAVEL.

Date of Examination
Name of Patient
REPORT—

[Faint, mostly illegible handwritten text]

Only one Case shall be entered in each page.
Signature of Medical Officer, *[illegible]*

REGISTER OF PHYSICAL CONDITION.
GLASGOW ROYAL ASYLUM, GARTNAVEL.

Date of Admission, June 22nd 1898
Date of Examination, June 27th 1898
Name of Patient, William Barrowman
REPORT—

He is in good health & condition, free from organic disease and with no marks of violence on his person.

Only one Case shall be entered in each page.
Signature of Medical Officer, R. D. Holcher

REGISTER OF PHYSICAL CONDITION.
GLASGOW ROYAL ASYLUM, GARTNAVEL.

Date of Admission June 22nd 1898
Name of Patient
REPORT
June 23rd 1898

At 12 in quiet rest
respiration for four
of one there are well
no marks of
the heart

Only one Case shall be entered in each page.

REGISTER OF PHYSICAL CONDITION.
GLASGOW ROYAL ASYLUM, GARTNAVEL.

Date of Examination June 23rd 1898
Date of Admission June 22nd 1898
Name of Patient Miss Helen Campbell
Ivabella Ramsay
REPORT—
one letter from
insignificant and is vegetative
and suspicious of the Red
lost a large quantity of
blood in hospital
three weeks ago.
She has come on
There are no
the supposed cause of her
influence on her person.

Only one Case shall be entered in each page.

Signature of Medical Officer, W. D. Hollick
1898

REGISTER OF PHYSICAL CONDITION.
GLASGOW ROYAL ASYLUM, GARTNAVEL.

Date of Admission June 22nd 1898
Date of Examination June 23rd 1898
Name of Patient *Miss Helen Campbell*
REPORT—
The patient is a female of middle age, of fair complexion, and of average height and weight. She is well developed, and appears to be in good health. Her mind is clear, and she is able to give a full and accurate history of her illness. She has been suffering from depression since the death of her husband, and has been unable to take any interest in her surroundings. She has lost weight, and has become very thin. Her appetite is poor, and she has no energy. She is very nervous, and is easily excited. She has no delusions, and no hallucinations. Her pulse is normal, and her temperature is also normal. Her bowels are regular, and she has no other physical signs of disease. She is very anxious, and is very much distressed. She has no other physical signs of disease. She is very anxious, and is very much distressed.

Only one Case shall be entered in each page.
Signature of Medical Officer, *W. J. Orr*

REGISTER OF PHYSICAL CONDITION.
GLASGOW ROYAL ASYLUM, GARTNAVEL.

Date of Admission June 23rd 1898
Date of Examination June 24th 1898
Name of Patient *Miss Helen Campbell*
REPORT—
Voluntary
There are no bruises or other evidence of violence on her body, nor are there any physical signs of organic disease in either chest or abdomen. She has conical Cornea, the supposed cause of her depression.

Only one Case shall be entered in each page.
Signature of Medical Officer, *William John Orr*

REGISTER OF PHYSICAL CONDITION.
GLASGOW ROYAL ASYLUM, GARTNAVEL.

Date of Admission, June 27 1898
Name of Patient, Miss Helen Campbell
Date of Examination, June 27 1898
Name of Physician, W. J. Orr
REPORT—
There are no diseases or other evidence of violence on her body nor are there any physical signs of organic disease in either chest or abdomen.
She has several scars on the upper part of her abdomen.

Only one case shall be entered in each page.
Signature of Medical Officer, William John Orr

REGISTER OF PHYSICAL CONDITION.
GLASGOW ROYAL ASYLUM, GARTNAVEL.

Date of Admission, June 27 1898
Name of Patient, Miss Jane Dalziel
Date of Examination, June 27 1898
Name of Physician, W. J. Orr
REPORT—
There is no evidence of violence on her body nor are there any physical signs of organic disease in chest or abdomen.

Only one case shall be entered in each page.
Signature of Medical Officer, William John Orr

REGISTER OF PHYSICAL CONDITION.
GLASGOW ROYAL ASYLUM, GARTNAVEL.

Date of Admission June 27 1898
Name of Patient Miss Jane Robertson
Date of Examination June 27
REPORT—
There is no evidence of violence on his body.
He suffers from chronic nephritis, but in spite of this is in fair health.

Signature of Medical Officer, William John M.D.
WJ

REGISTER OF PHYSICAL CONDITION.
GLASGOW ROYAL ASYLUM, GARTNAVEL.

Date of Admission June 29 1898
Date of Examination June 29 1898
Name of Patient John Fleming
REPORT—
There are no bruises or other evidence of violence on his body.
He suffers from chronic nephritis, but in spite of this is in fair health.

Only one Case shall be entered in each page.
Signature of Medical Officer, William John M.D.
WJ

REGISTER OF PHYSICAL CONDITION.
GLASGOW ROYAL ASYLUM, GARTNAVEL.

Date of Admission: June 27 1898
Name of Patient: James Stewart
Date of Examination: June 27 1898
REPORT: There are no tumours or other growths of substance on his body. He suffers from chronic hepatitis, but in spite of this is in fair health.

Only one Case shall be entered in each page.
Signature of Medical Officer: [Signature]

REGISTER OF PHYSICAL CONDITION.
GLASGOW ROYAL ASYLUM, GARTNAVEL.

Date of Admission: June 30 " 1898
Date of Examination: July 1st 1898
Name of Patient: Marion Siddell or Balthorn
REPORT: This patient is an old and rather infirmed woman with characteristic striae. There are no tumours on her person but her right leg foot is affected with chronic eczema.

Only one Case shall be entered in each page.
Signature of Medical Officer: P. D. Holchies
MB

REGISTER OF PHYSICAL CONDITION.
GLASGOW ROYAL ASYLUM, GARTNAVEL.

Date of Admission: June 20th 1898
 Name of Patient: MRS. J. M. ...
 REPORT—
 This patient is an old
 infirmed woman, very excited
 and with few characteristic
 features. Her pulse is feeble
 and irritable cold.
 There are a few slight
 superficial bruises on her
 person.

Only one Case shall be entered in each page.

Signature of Medical Officer, R. D. ...

REGISTER OF PHYSICAL CONDITION.
GLASGOW ROYAL ASYLUM, GARTNAVEL.

Date of Examination: July 5th 1898
 Date of Admission: July 4th 1898
 Name of Patient: May Andrew or Howe
 REPORT—
 This patient is an old
 infirmed woman, very excited
 and with few characteristic
 features. Her pulse is feeble
 and irritable cold.
 There are a few slight
 superficial bruises on her
 person.

Only one Case shall be entered in each page.

Signature of Medical Officer, R. D. ...

REGISTER OF PHYSICAL CONDITION.
GLASGOW ROYAL ASYLUM, GARTNAVEL.

Date of Admission

July 5. 93.

Date of Examination

July 2. 93.

Name of Patient

Miss Elizabeth M. ...

REPORT—

She is thin, the hair is fair
and appears to be in fair
health and apparently free
from organic disease.
There are many small
superficial bumps on her
face, especially the nose.
Considered as follows per
[illegible]

Only one Case shall be entered in each page.

Signature of Medical Officer, R. D. ...

REGISTER OF PHYSICAL CONDITION.
GLASGOW ROYAL ASYLUM, GARTNAVEL.

Date of Examination

July 7. 1893
July 6. 93

Date of Admission

July 5. 93.

Name of Patient

Ellen M. ...

REPORT—

She is thin, the hair is fair
and appears to be in fair
health and apparently free
from organic disease.
There are many small
superficial bumps on her
face, especially the nose.
Considered as follows per
[illegible]

Only one Case shall be entered in each page.

Signature of Medical Officer, R. D. ...

REGISTER OF PHYSICAL CONDITION.
GLASGOW ROYAL ASYLUM, GARTNAVEL.

Date of Admission: July 2, 1896
Name of Patient: [illegible]
Date of Examination: July 2, 1896
REPORT: [illegible]

Only one Case shall be entered in each page.
Signature of Medical Officer, [illegible]

REGISTER OF PHYSICAL CONDITION.
GLASGOW ROYAL ASYLUM, GARTNAVEL.

Date of Admission: July 6, 1896
Date of Examination: July 7, 1896
Name of Patient: Edward Jack.
REPORT: There are no bruises or other evidence of violence on his body. There are occasional crackling rales to be heard over apex of Right Lung (lobule) otherwise his organs seem healthy, but his general condition is below par.

Only one Case shall be entered in each page.
Signature of Medical Officer, William John Orr
WJO

REGISTER OF PHYSICAL CONDITION.
GLASGOW ROYAL ASYLUM, GARTNAVEL.

Date of Admission, July 6. 1898
Name of Patient, Edward Jack.

Date of Examination, July 7 1898

REPORT—

There are no diseases or other conditions of disease on his body, there are no cracks or scaling scales to be seen over apex of right lung (lungs) otherwise his organs seem healthy, but his general condition is below par.

Only one Case shall be entered in each page.

Signature of Medical Officer, William James D.S.
M.B.

REGISTER OF PHYSICAL CONDITION.
GLASGOW ROYAL ASYLUM, GARTNAVEL.

Date of Examination, July 12 1898
Date of Admission, July 12 1898

Name of Patient, Annie Thomas m? Cathie

REPORT—

Voluntarily no diseases or other conditions of disease on her body. She is pale and thin. Physical signs of pregnancy and delivery in past. No change in either chest or health and condition. There is no apparent organic disease nor are there any marks of violence on her person.

Only one Case shall be entered in each page.

Signature of Medical Officer, R. D. Holman
M.B.

REGISTER OF PHYSICAL CONDITION.
GLASGOW ROYAL ASYLUM, GARTNAVEL.

Date of Admission July 12 1898
Name of Patient
Date of Examination July 12 1898
REPORT

[Faint, mostly illegible handwritten text follows]

Signature of Medical Officer
D.M.

REGISTER OF PHYSICAL CONDITION.
GLASGOW ROYAL ASYLUM, GARTNAVEL.

Date of Admission July 12 1898
Date of Examination July 12 1898
Voluntary
Name of Patient David Burns
REPORT—
There are no bruises on his body, & there are no physical signs of organic disease in either chest or abdomen. No bruising or other evidence of violence on his body.

Only one Case shall be entered in each page.
Signature of Medical Officer, William John Orr
M.O.

REGISTER OF PHYSICAL CONDITION.
GLASGOW ROYAL ASYLUM, GARTNAVEL.

Date of Admission, July 12 1898
Name of Patient, *William Simpson*
Date of Examination, July 13 1898
REPORT—
There are no bruises on his body & there are no signs of organic disease in either chest or abdomen.

Only one Case shall be entered in each page.
Signature of Medical Officer, *William John Ar*

REGISTER OF PHYSICAL CONDITION.
GLASGOW ROYAL ASYLUM, GARTNAVEL.

Date of Admission, July 12 1898
Name of Patient, *Archibald James Simpson*
Date of Examination, July 13 1898
REPORT—
His general health is distinctly below par, but without there being evidence of organic disease. There are no bruises or other evidence of violence on his body.

Only one Case shall be entered in each page.
Signature of Medical Officer, *William John Ar*

REGISTER OF PHYSICAL CONDITION.
GLASGOW ROYAL ASYLUM, GARTNAVEL.

Date of Admission, July 14 1895
Name of Patient, William Macrae
Date of Examination, July 13 1895

REPORT—
The general health is
satisfactory, but
without clear
evidence of
organic disease
or other
evidence of
disease on his body.

Signature of Medical Officer, William John Orr

REGISTER OF PHYSICAL CONDITION.
GLASGOW ROYAL ASYLUM, GARTNAVEL.

Date of Admission, July 14 1895
Date of Examination, July 15 1895
Name of Patient, Archibald Wallace Macrae

REPORT—
There are no signs of
organic disease found
on examination of either
chest or abdomen.
There are no
injuries
on his body.

Only one Case shall be entered in each page.
Signature of Medical Officer, William John Orr

REGISTER OF PHYSICAL CONDITION.
GLASGOW ROYAL ASYLUM, GARTNAVEL.

Date of Admission, July 16, 1898
Name of Patient, Elizabeth Wallace Brown

Date of Examination, July 16, 1898

REPORT—

Her bodily condition is fairly good. A satisfactory examination of her heart and lungs cannot be made on account of her restlessness. There are many slight bruises on her limbs, especially the legs and also one over the sacrum.

Only one Case shall be entered in each page.

Signature of Medical Officer, P. D. McCallister

REGISTER OF PHYSICAL CONDITION.
GLASGOW ROYAL ASYLUM, GARTNAVEL.

Date of Examination, July 17, 98

Date of Admission, July 16, 98

Name of Patient, Mary Jameson Swinlock

REPORT—

Her bodily condition is fairly good. A satisfactory examination of her heart and lungs cannot be made on account of her restlessness. There are many slight bruises on her limbs, especially the legs and also one over the sacrum.

Only one Case shall be entered in each page.

Signature of Medical Officer, P. D. McCallister

REGISTER OF PHYSICAL CONDITION.
GLASGOW ROYAL ASYLUM, GARTNAVEL.

Date of Admission July 10 98
Name of Patient Miss Mary Ann
REPORT—
The body is in fair condition
and well nourished. The
heart is normal. The lungs
are clear. The stomach
is normal. The bowels
are regular. The
urine is normal. The
spinal fluid is normal.
There are no signs of
disease.

Date of Examination July 11 98

REGISTER OF PHYSICAL CONDITION.
GLASGOW ROYAL ASYLUM, GARTNAVEL.

Date of Examination July 18 98

Date of Admission July 17 98
Name of Patient Agnes Maclean Shearer.

REPORT—
The patient is in fair bodily
health and condition and
shows few signs of organic
disease. There are no
marks of disease on her person.

6542
J. H. C.

Only one Case shall be entered in each page.

Signature of Medical Officer, B. D. McCulloch
MB

REGISTER OF PHYSICAL CONDITION.
GLASGOW ROYAL ASYLUM, GARTNAVEL.

Date of Admission July 22nd 1895
Name of Patient John Steuen
Date of Examination July 22nd 1895
REPORT:-
There are no marks or other evidence of violence on his body; nor are there any physical signs of organic disease in chest or abdomen.

Signature of Medical Officer, William John Orr
1895

REGISTER OF PHYSICAL CONDITION.
GLASGOW ROYAL ASYLUM, GARTNAVEL.

Date of Admission July 22nd 1895
Name of Patient John Steuen
Date of Examination July 22nd 1895

REPORT:-
There are no marks or other evidence of violence on his body; nor are there any physical signs of organic disease in chest or abdomen.

Only one Case shall be entered in each page.
Signature of Medical Officer, William John Orr
1895

REGISTER OF PHYSICAL CONDITION.
 GLASGOW ROYAL ASYLUM, GARTNAVEL.

Date of Admission, July 22nd 1895
 Name of Patient, Mary Wilson
 Date of Examination, July 23rd 1895
 REPORT:-
 all her organs are apparently healthy, except for a slight accentuation of the second curve of the spine. There are no bruises or evidence of violence on her body.

Signature of Medical Officer, *William John D. M.*

REGISTER OF PHYSICAL CONDITION.
 GLASGOW ROYAL ASYLUM, GARTNAVEL.

Date of Admission, July 22nd 1895
 Name of Patient, Mary Wilson
 Date of Examination, July 23rd 1895
 REPORT:-
 all her organs are apparently healthy, except for a slight accentuation of the second curve of the spine. There are no bruises or evidence of violence on her body.

Signature of Medical Officer, *William John D. M.*

REGISTER OF PHYSICAL CONDITION.
GLASGOW ROYAL ASYLUM, GARTNAVEL.

Date of Admission, July 25 1895
Name of Patient, Alex. Lyall
Date of Examination, July 26 1895
REPORT:-
All his organs are apparently healthy, except for a slight enlargement of the heart, which is due to degeneration of the arteries of the body.

Signature of Medical Officer, William John Orr M.D.

REGISTER OF PHYSICAL CONDITION.
GLASGOW ROYAL ASYLUM, GARTNAVEL.

Date of Admission, July 25 1895
Date of Examination, July 26 1895
Name of Patient, Alex. Lyall
REPORT:-
There are no bruises or other evidence of violence on his body.
All his organs are healthy, but he has degenerated arteries, without albuminuria.

Signature of Medical Officer, William John Orr M.D.

REGISTER OF PHYSICAL CONDITION.
GLASGOW ROYAL ASYLUM, GARTNAVEL.

Date of Admission, July 20. 1898
Name of Patient, West, Alfred
Date of Examination, July 26. 1898
REPORT—
There are no tumours or other evidence of disease in his body. All his organs are healthy but he has suppressed secretion without other symptoms.

Only one Case shall be entered in each page.
Signature of Medical Officer, R. D. ...

REGISTER OF PHYSICAL CONDITION.
GLASGOW ROYAL ASYLUM, GARTNAVEL.

Date of Admission, July 26. 1898
Date of Examination, July 27. 1898
Name of Patient, original, Powell
REPORT—
There are several tumours on his face, thin and wasted looking. There are some signs of heart disease; also some considerable quantity of sputum, and lungs healthy.

Only one Case shall be entered in each page.
Signature of Medical Officer, R. D. ...

REGISTER OF PHYSICAL CONDITION.
 GLASGOW ROYAL ASYLUM, GARTNAVEL.

Date of Admission, July 22-98
 Name of Patient, Mr. [illegible]
 Date of Examination, July 22-98
 REPORT—
 [Faint handwritten notes, mostly illegible]

Only one Case shall be entered in each page.
 Signature of Medical Officer, [illegible]

REGISTER OF PHYSICAL CONDITION.
 GLASGOW ROYAL ASYLUM, GARTNAVEL.

Date of Admission, July 26-98
 Name of Patient, Hugh Fullon
 Date of Examination, July 27-98
 REPORT—
 There are several bruises on his legs & arms, but none of any consequence. His urine contains a considerable quantity of albumen & tube casts. Heart and Lungs healthy.

Only one Case shall be entered in each page.
 Signature of Medical Officer, William J. M. [illegible]

REGISTER OF PHYSICAL CONDITION.
GLASGOW ROYAL ASYLUM, GARTNAVEL.

Date of Admission,
July 26 1898

Name of Patient,
Miss J. Fulton

Date of Examination,
July 27 1898

REPORT—

There are several lesions on his legs & arms, but none of any consequence. His mind contains a considerable quantity of albumen & this case has a strong tendency.

Only one Case shall be entered in each page.

Signature of Medical Officer, *William Jarr*

REGISTER OF PHYSICAL CONDITION.
GLASGOW ROYAL ASYLUM, GARTNAVEL.

Date of Examination,
July 27 1898

Name of Patient,
Thomas Meldrum

Date of Admission,
July 26 1898

REPORT—

no marks of any consequence on his body. He has an apex Systolic murmur, but Compensation is good. Lungs seem healthy.

Only one Case shall be entered in each page.

Signature of Medical Officer, *William Jarr*

REGISTER OF PHYSICAL CONDITION.
GLASGOW ROYAL ASYLUM, GARTNAVEL.

Date of Admission, July 20. 1898
Name of Patient, Thomas Buchanan

Date of Examination, July 27. 1898

REPORT—
The patient is a man of middle age, of fair complexion, and is well developed. He is of average height and weight. He is of a somewhat nervous temperament, but otherwise healthy. He is of a somewhat nervous temperament, but otherwise healthy. He is of a somewhat nervous temperament, but otherwise healthy.

Signature of Medical Officer, W. D. McEwen

REGISTER OF PHYSICAL CONDITION.
GLASGOW ROYAL ASYLUM, GARTNAVEL.

Date of Examination, July 28. 1898

Date of Admission, July 30. 1898

Name of Patient, Rebecca M. Dalgall or Brown

July 28. 98

REPORT—

The patient is pale, thin and emaciated, but without any marks of disease on her body, childlike. Her countenance is pale and anxious. There is no apparent organic disease nor are there any marks of violence on her person.

Only one Case shall be entered in each page.

Signature of Medical Officer, W. D. McEwen

REGISTER OF PHYSICAL CONDITION.
GLASGOW ROYAL ASYLUM, GARTNAVEL.

Date of Admission July 25. 98
Name of Patient Robert Burns
Date of Examination July 28. 98
REPORT—
On 25th July 1898
Admitted in an intoxicated
condition, but without any
marks or bruises on his body.
Beyond a bronchial catarrh
organs are healthy.

Only one Case shall be entered in each page.
Signature of Medical Officer, W. J. Orr
M.D.

REGISTER OF PHYSICAL CONDITION.
GLASGOW ROYAL ASYLUM, GARTNAVEL.

Date of Admission July 30. 1898
Date of Examination July 30. 1898
Name of Patient Hugh Mackie Burns.
REPORT—
Admitted in an intoxicated
condition, but without any
marks or bruises on his body.
Beyond a bronchial catarrh
organs are healthy.

Only one Case shall be entered in each page.
Signature of Medical Officer, William John Orr
M.D.

REGISTER OF PHYSICAL CONDITION.
GLASGOW ROYAL ASYLUM, GARTNAVEL.

Date of Admission, July 20. 1898
Name of Patient, Miss Madge Burns

Date of Examination, July 20. 1898

REPORT—

Inspected in an out-patient
clinic, but without any
marks or signs on her body
except a few scattered
spots on her face.

Only one Case shall be entered in each page.

Signature of Medical Officer, *[Signature]*

REGISTER OF PHYSICAL CONDITION.
GLASGOW ROYAL ASYLUM, GARTNAVEL.

Date of Examination, July 30. 98

Date of Admission, July 29. 98

Name of Patient, David Russell Gordon

REPORT—

His health is poor the
skin contains a few
spots from slight
albuminuria, particularly the
There are no marks of
distress, but the general
condition of the body is fairly
good.

Only one Case shall be entered in each page.

Signature of Medical Officer, *B. D. McCallis*

REGISTER OF PHYSICAL CONDITION.
GLASGOW ROYAL ASYLUM, GARTNAVEL.

<p>Date of Admission, <i>Aug 20. 98</i></p> <p>Name of Patient, <i>James Mitchell</i></p> <p>REPORT—</p> <p><i>There are no traces of violence on his body. In the lung particularly the right there are distinct signs of Phthisis; but the general nutrition of his body is fairly good.</i></p>	<p>Date of Examination, <i>Aug 20. 98</i></p>
--	---

Only one case shall be entered in each page.
Signature of Medical Officer, *W. J. Orr*

REGISTER OF PHYSICAL CONDITION.
GLASGOW ROYAL ASYLUM, GARTNAVEL.

<p>Date of Examination, <i>Aug 22. 1898</i></p> <p>Name of Patient, <i>John Mitchell</i></p> <p>REPORT—</p> <p><i>There are no traces of violence on his body. In the lung particularly the right there are distinct signs of Phthisis; but the general nutrition of his body is fairly good.</i></p>	<p>Date of Admission, <i>Aug 1. 1898</i></p>
---	--

Only one case shall be entered in each page.
Signature of Medical Officer, *William John Orr*

REGISTER OF PHYSICAL CONDITION.
GLASGOW ROYAL ASYLUM, GARTNAVEL.

Date of Admission
Aug. 1. 1898

Name of Patient
Miss James

Date of Examination
Aug. 2. 1898

REPORT—
This frail old lady shows
other evidence of violence on
her body.
The right arm is shortened
of the humerus, but the general
condition of her body is good.

Signature of Medical Officer, William John Ar. M.D.

REGISTER OF PHYSICAL CONDITION.
GLASGOW ROYAL ASYLUM, GARTNAVEL.

Date of Admission
Aug. 2. 1898

Name of Patient
Rebecca McPherson nee McTear

Date of Examination
Aug. 2. 1898

REPORT—
This frail old lady shows
no physical signs of organic
disease in either chest or
abdomen. There are no marks
or evidence of violence on
her body.
There is about 2 inches of
shortening of the left leg,
probably due to old fracture
of neck of femur.

Signature of Medical Officer, William John Ar. M.D.

REGISTER OF PHYSICAL CONDITION.
GLASGOW ROYAL ASYLUM, GARTNAVEL.

Date of Admission, 1895
 Name of Patient, Miss M. Davidson
 Date of Examination, 1895
 REPORT:
 This patient is a female aged 45 years. She has a prostatic tumour at the cardiac apex with one year ago had a thrombosis of the left arm & defective power in left leg. Her general condition is below par.

Only one Case shall be entered in each page.
 Signature of Medical Officer, William John A. M.B.

REGISTER OF PHYSICAL CONDITION.
GLASGOW ROYAL ASYLUM, GARTNAVEL.

Date of Admission, Aug. 2. 1895
 Date of Examination, Aug. 3. 1895
 Name of Patient, Mrs. Maria Davidson, nee Gardner
 REPORT:-
 There are no tumours on her body.
 She has a prostatic tumour at the cardiac apex with one year ago had a thrombosis of the left arm & defective power in left leg.
 Her general condition is below par.

Only one Case shall be entered in each page.
 Signature of Medical Officer, William John A. M.B.

REGISTER OF PHYSICAL CONDITION.
GLASGOW ROYAL ASYLUM, GARTNAVEL.

Date of Admission
Aug. 5. 1898

Name of Patient
Mr. Alexander Stewart Buchan

Date of Examination
Aug. 6. 1898

REPORT—

His bodily health and condition are fairly good. He is free from organic disease and there are no marks of violence on his person.

Signature of Medical Officer, R. D. Holburn

REGISTER OF PHYSICAL CONDITION.
GLASGOW ROYAL ASYLUM, GARTNAVEL.

Date of Admission
Aug. 5. 1898

Name of Patient
Alexander Stewart Buchan

Date of Examination
Aug. 6. 1898

REPORT—

His bodily health and condition are fairly good. He is free from organic disease and there are no marks of violence on his person.

Signature of Medical Officer, R. D. Holburn

Only one Case shall be entered in each page.

REGISTER OF PHYSICAL CONDITION.
GLASGOW ROYAL ASYLUM, GARTNAVEL.

Date of Admission: Aug. 2. 98
 Name of Patient: Elizabeth Jackson
 Date of Examination: Aug. 2. 98
 REPORT:
 The patient is a female of fair complexion and fair hair. She is free from organic disease and there are no marks of violence on the face or neck, which was not inspected before admission. There are no other marks of violence on the person.

Signature of Medical Officer, R. D. Hutchings
 MB

REGISTER OF PHYSICAL CONDITION.
GLASGOW ROYAL ASYLUM, GARTNAVEL.

Date of Examination: Aug. 7. 98
 Date of Admission: Aug. 6. 98
 Name of Patient: Ellen Jackson
 REPORT:
 She is thin but in fair health. She seems free from organic disease and there are no marks of violence on the face or neck, which was not inspected before admission. There are no other marks of violence on the person.

Only one Case shall be entered in each page.
 Signature of Medical Officer, R. D. Hutchings
 MB

REGISTER OF PHYSICAL CONDITION.
GLASGOW ROYAL ASYLUM, GARTNAVEL.

Date of Admission: Aug 2 1898
 Name of Patient: George Guthrie
 Date of Examination: Aug 13 1898
 REPORT:
 The patient is a man of middle age, of fair complexion, and appears to be in good bodily condition. There is a superficial wound about three inches in length on the left side of the neck, which was self-inflicted before admission. There are no other marks of violence on his person.

Only one Case shall be entered in each page.
 Signature of Medical Officer, P. D. McCaffrey
 M.B.

REGISTER OF PHYSICAL CONDITION.
GLASGOW ROYAL ASYLUM, GARTNAVEL.

Date of Admission: Aug. 12. 98
 Date of Examination: Aug. 13. 98
 Name of Patient: George Guthrie
 REPORT:
 He is in good bodily condition and apparently free from organic disease. There is a superficial wound about three inches in length on the left side of the neck, which was self-inflicted before admission. There are no other marks of violence on his person.

Only one Case shall be entered in each page.
 Signature of Medical Officer, P. D. McCaffrey
 M.B.

REGISTER OF PHYSICAL CONDITION.
GLASGOW ROYAL ASYLUM, GARTNAVEL.

Date of Admission, Aug. 12. 93
Name of Patient, George Galtie
REPORT—
He is in good health
and condition, apparently
free from organic disease
there is a tubercle in the
upper part of the
neck, which was not
noticed after admission
there are no other marks
of disease on his person.

Only one Case shall be entered in each page.
Signature of Medical Officer, A. D. Holcher

REGISTER OF PHYSICAL CONDITION.
GLASGOW ROYAL ASYLUM, GARTNAVEL.

Date of Examination, Aug. 19. 93
Date of Admission, Aug. 19. 93
Name of Patient, Janet M. Sleggs or Jones
REPORT—
she is in pretty fair
health and condition,
apparently free from organic
disease and with no marks
of disease on her person.

Only one Case shall be entered in each page.
Signature of Medical Officer, A. D. Holcher

REGISTER OF PHYSICAL CONDITION.
GLASGOW ROYAL ASYLUM, GARTNAVEL.

Date of Examination, Aug. 24. 98.
Name of Patient, Mrs. J. M. ...
REPORT:—
She is in fair health and
condition and apparently
free from organic disease.
There are no marks of
violence on her person.

Only one Case shall be entered in each page.
Signature of Medical Officer, B. D. Holliday

REGISTER OF PHYSICAL CONDITION.
GLASGOW ROYAL ASYLUM, GARTNAVEL.

Date of Examination, Aug. 26 1898.
Date of Admission, Aug. 25 1898.
Name of Patient, Mrs. J. M. ...
REPORT:—
She is in fair health and
condition and apparently
free from organic disease.
There are no marks of
violence on her person.

Only one Case shall be entered in each page.
Signature of Medical Officer, B. D. Holliday

REGISTER OF PHYSICAL CONDITION.
GLASGOW ROYAL ASYLUM, GARTNAVEL.

Date of Admission: Aug. 25. 98
Date of Examination: Aug. 26. 98
Name of Patient: Jeanie Mc Donald
REPORT: There are no marks of violence on her body. There is no evidence of organic disease, & her general nutrition is good.

REGISTER OF PHYSICAL CONDITION.
GLASGOW ROYAL ASYLUM, GARTNAVEL.

Date of Admission: Aug. 25. 1898
Date of Examination: Aug. 26. 1898
Name of Patient: Jeanie Mc Donald
REPORT: There are no marks of violence on her body. There is no evidence of organic disease, & her general nutrition is good.

Only one Case shall be entered in each page.

Signature of Medical Officer, William John Orr. M.D.

REGISTER OF PHYSICAL CONDITION.
GLASGOW ROYAL ASYLUM, GARTNAVEL.

Date of Admission, *Aug. 27. 1898*
 Name of Patient, *James Mc Donnell or Donnell*
 Date of Examination, *Aug 26 1898*
 REPORT—
There are no marks of violence on his body. There is no evidence of organic disease. The general condition is good.

Only one Case shall be entered in each page.
 Signature of Medical Officer, *William James*

REGISTER OF PHYSICAL CONDITION.
GLASGOW ROYAL ASYLUM, GARTNAVEL.

Date of Admission, *Aug. 26. 98*
 Name of Patient, *William Hunter*
 Date of Examination, *Aug. 27. 98.*
 REPORT—
His health is poor and he shows signs of premature senile decay. There are no marks of violence on his person, outside of a slight bruise on his hands.

Only one Case shall be entered in each page.
 Signature of Medical Officer, *R. D. McCRAE*

REGISTER OF PHYSICAL CONDITION.
GLASGOW ROYAL ASYLUM, GARTNAVEL.

Date of Admission Aug. 20. 98
Date of Examination Aug. 27. 98
Name of Patient Alice Murdoch
REPORT—
The patient is a female of middle age, of fair complexion, and is somewhat stout. She has no special features of her face, and her eyes are clear and bright. Her hair is dark and wavy. Her nose is straight and of moderate size. Her lips are of moderate thickness and are of a natural color. Her throat is clear and her voice is clear and strong. Her chest is well developed and her lungs are clear. Her heart is normal and her pulse is regular. Her stomach is normal and her bowels are regular. Her bladder is normal and her kidneys are normal. Her skin is fair and smooth. Her nails are normal. Her teeth are normal. Her general appearance is that of a healthy woman of middle age.

Only one Case shall be entered in each page.
Signature of Medical Officer, R. D. Hutchins

REGISTER OF PHYSICAL CONDITION.
GLASGOW ROYAL ASYLUM, GARTNAVEL.

Date of Examination Aug. 20. 1898
Date of Admission Aug. 29. 1898
Name of Patient Alice Murdoch
REPORT—
There are no features of Her appearance and condition are of a degraded type. She is clumsy from the over-indulgence in alcohol, but there is no definite evidence of organic disease. There are some slight lesions on her limbs.

Only one Case shall be entered in each page.
Signature of Medical Officer, R. D. Hutchins

REGISTER OF PHYSICAL CONDITION.
GLASGOW ROYAL ASYLUM, GARTNAVEL.

Date of Admission, Aug. 29. 98.
Name of Patient, Miss Catherine Black
Date of Examination, Aug. 30. 98

REPORT—
The appearance was similar
to that of a depressed type. The
involuntary movements were
not infrequently in evidence
but there is no definite
evidence of organic disease.
There are some slight
tremors on the limbs.

Only one Case shall be entered on each page.
Signature of Medical Officer, W. J. Black
W. J. Black

REGISTER OF PHYSICAL CONDITION.
GLASGOW ROYAL ASYLUM, GARTNAVEL.

Date of Admission, Aug. 29. 1898.
Date of Examination, Aug. 30. 1898
Name of Patient, Mrs Catherine Black

REPORT—
There are no bruises of
any consequence on her
body: nor, so far as physical
examination was possible,
were there found signs
of organic disease.

Only one Case shall be entered in each page.
Signature of Medical Officer, William John Black
W. J. Black

REGISTER OF PHYSICAL CONDITION.
GLASGOW ROYAL ASYLUM, GARTNAVEL.

<p>Date of Admission Aug. 27. 1898</p> <p>Name of Patient Mrs. Johnnie Black</p> <p>REPORT— There are no signs of any disease on the body; but a few superficial eruptions were seen. The general condition was fair.</p>	<p>Date of Examination Aug. 28. 1898</p>
---	--

Only one Case shall be entered in each page.
Signature of Medical Officer, *W. D. Hollick*
M.D.

REGISTER OF PHYSICAL CONDITION.
GLASGOW ROYAL ASYLUM, GARTNAVEL.

<p>Date of Examination Aug. 31. 98</p>	<p>Date of Admission Aug. 30. 98</p> <p>Name of Patient Annach Jane Sinclair</p> <p>REPORT— She is my child under a complete examination difficult. Her bodily health and condition is poor and there are numerous superficial eruptions all over her body, especially her legs.</p>
--	--

Only one Case shall be entered in each page.
Signature of Medical Officer, *W. D. Hollick*
M.D.

REGISTER OF PHYSICAL CONDITION.
GLASGOW ROYAL ASYLUM, GARTNAVEL.

<p>Date of Admission Aug 20. 88</p> <p>Name of Patient Miss Mary Jane O'Connell</p> <p>REPORT—</p> <p>On admission of this patient a complete examination was made. Her mind is found to be sound and her moral character is unimpaired. There are no signs of insanity. Her general health is good.</p>	<p>Date of Examination Aug 21. 88</p>
--	---

Only one Case shall be entered in each page.

Signature of Medical Officer, J. W. Miller
D.M.

REGISTER OF PHYSICAL CONDITION.
GLASGOW ROYAL ASYLUM, GARTNAVEL.

<p>Date of Examination Aug 21. 88</p>	<p>Date of Admission Aug 20. 88</p> <p>Name of Patient Miss Mary Jane O'Connell</p> <p>REPORT—</p> <p>On admission of this patient a complete examination was made. Her mind is found to be sound and her moral character is unimpaired. There are no signs of insanity. Her general health is good.</p>
---	---

Only one Case shall be entered in each page.

Signature of Medical Officer, J. W. Miller

REGISTER OF PHYSICAL CONDITION.
GLASGOW ROYAL ASYLUM, GARTNAVEL.

[This page is crossed out with a large 'X' and contains faint, illegible text.]

Only one Case shall be entered in each page.
Signature of Medical Officer

REGISTER OF PHYSICAL CONDITION.
GLASGOW ROYAL ASYLUM, GARTNAVEL.

Date of Examination, *Aug. 30-98* Date of Admission, *Aug. 31-98*
 Name of Patient, *John Miller*
 REPORT—
He is in good health and condition, apparently free from organic disease and with no marks of violence on his person.

Only one Case shall be entered in each page.
Signature of Medical Officer, *R. D. Hollis*
m B

REGISTER OF PHYSICAL CONDITION.
GLASGOW ROYAL ASYLUM, GARTNAVEL.

Date of Admission: *Aug. 20. 98*
 Name of Patient: *Miss Helen Smith*
 Date of Examination: *Sept. 1. 98*
 REPORT—
There are no marks or other evidence of violence on her body. She has a slight nephritis but beyond this her general condition is good.

Only one Case shall be entered in each page.
 Signature of Medical Officer, *W. J. Orr*

REGISTER OF PHYSICAL CONDITION.
GLASGOW ROYAL ASYLUM, GARTNAVEL.

Date of Examination: *Sept. 1. 1898*
 Name of Patient: *Miss Helen Smith*
 Date of Admission: *Aug. 31. 1898*

REPORT—
There are no marks or other evidence of violence on her body. She has a slight nephritis but beyond this her general condition is good.

Only one Case shall be entered in each page.
 Signature of Medical Officer, *William John Orr M.D.*

REGISTER OF PHYSICAL CONDITION.
GLASGOW ROYAL ASYLUM, GARTNAVEL.

Date of Admission, *Sept 21 1898*
 Name of Patient, *Miss Helen Smith*
 Date of Examination, *Sept 1 1898*
 REPORT—
There are no marks or other evidence of violence on his body. He is very thin and his general condition is below par, but so far as actual out there are no signs of organic disease.

Only one Case shall be entered in each page.
 Signature of Medical Officer, *William John Orr M.D.*

REGISTER OF PHYSICAL CONDITION.
GLASGOW ROYAL ASYLUM, GARTNAVEL.

Date of Admission, *Sept 3rd 1898*
 Date of Examination, *Sept. 4. 1898*
 Name of Patient, *John Mc Murich*
 REPORT—
There is no evidence of violence on his body. He is very thin and his general condition is below par, but so far as actual out there are no signs of organic disease.

Only one Case shall be entered in each page.
 Signature of Medical Officer, *William John Orr M.D.*

REGISTER OF PHYSICAL CONDITION.
GLASGOW ROYAL ASYLUM, GARTNAVEL.

Date of Admission, *Sept. 27 1898*
 Name of Patient, *John James*
 Date of Examination, *Sept. 27 1898*

REPORT—
There is no evidence of disease on his body. He is very thin and his general condition is below par, but so far as regards mind there are no signs of organic disease.

Only one Case shall be entered in each page.
 Signature of Medical Officer, *W. J. MacCallan*

REGISTER OF PHYSICAL CONDITION.
GLASGOW ROYAL ASYLUM, GARTNAVEL.

Date of Admission, *Sept. 5 1898*
 Name of Patient, *Elizabeth Thomson*
 Date of Examination, *Sept. 6 1898*

REPORT—
She is in fair health and condition, free from organic disease but has a worn, pinched appearing, left club foot. There are no marks of violence on her person.

Only one Case shall be entered in each page.
 Signature of Medical Officer, *B. D. MacCallan*

REGISTER OF PHYSICAL CONDITION.
GLASGOW ROYAL ASYLUM, GARTNAVEL.

Date of Admission: 1898
Name of Patient: [faint]
Date of Examination: 1898
REPORT: [faint]

Signature of Medical Officer, [faint]

REGISTER OF PHYSICAL CONDITION.
GLASGOW ROYAL ASYLUM, GARTNAVEL.

Date of Admission: September 7th 98
Date of Examination: September 2nd 98
Name of Patient: John Donald Wallace
REPORT:—
He is a tall well made man in good bodily health, apparently free from organic lesions and with no marks of violence on his person.
[faint]

Only one Case shall be entered in each page.
Signature of Medical Officer, B. D. Holcher

REGISTER OF PHYSICAL CONDITION
GLASGOW ROYAL ASYLUM, GARTNAVEL.

Date of Admission: Oct 12 1898
Name of Patient: John D. ...
Date of Examination: Oct 12 1898
REPORT:-
The patient is in good health and condition and appears to be free from any organic disease. There are some superficial bruises on her arms and also a few on her legs.

Only one Case shall be entered in each page.
Signature of Medical Officer, R. D. Holchies
1898

REGISTER OF PHYSICAL CONDITION
GLASGOW ROYAL ASYLUM, GARTNAVEL.

Date of Admission: Sept 9 98
Date of Examination: Sept 9 98
Name of Patient: Jane Ada Clark
REPORT:-
She is in good health and condition and appears to be free from any organic disease. There are some superficial bruises on her arms and also a few on her legs.

Only one Case shall be entered in each page.
Signature of Medical Officer, R. D. Holchies
1898

REGISTER OF PHYSICAL CONDITION.
GLASGOW ROYAL ASYLUM, GARTNAVEL.

Date of Admission: Oct 4 '98
Name of Patient: James G. Clark
REPORT:
There are no marks of
bruises on his body,
nor are there any physical
signs of organic disease
in either chest or abdomen
also a few on the legs

Signature of Medical Officer, W. J. Orr
1898

REGISTER OF PHYSICAL CONDITION.
GLASGOW ROYAL ASYLUM, GARTNAVEL.

Date of Examination: Sept 13 1898
Date of Admission: Sept 12 1898
Name of Patient: Robert M. Conon

REPORT:-
There are no marks of
bruises on his body,
nor are there any physical
signs of organic disease
in either chest or abdomen

Signature of Medical Officer, William John Orr
1898

REGISTER OF PHYSICAL CONDITION.
GLASGOW ROYAL ASYLUM, GARTNAVEL.

Date of Admission, *Sept. 12 1898*
 Name of Patient, *Robert McCarroll*
 Date of Examination, *Sept. 12 1898*
 REPORT—
*There are no bruises or
 marks on his body,
 nor are there any physical
 signs of organic disease
 in either chest or abdomen.*

Only one Case shall be entered in each page.
 Signature of Medical Officer, *William John Orr M.D.*

REGISTER OF PHYSICAL CONDITION.
GLASGOW ROYAL ASYLUM, GARTNAVEL.

Date of Admission, *Sept. 15 1898*
 Name of Patient, *Margaret Morrison*
 Date of Examination, *Sept. 16 1898*
 REPORT—
*There are no bruises of
 any consequence, and
 physical examination of
 chest and abdomen
 reveals nothing abnormal.*

Only one Case shall be entered in each page.
 Signature of Medical Officer, *William John Orr M.D.*

REGISTER OF PHYSICAL CONDITION.
GLASGOW ROYAL ASYLUM, GARTNAVEL.

Date of Admission, *Sept. 18. 1898*
 Name of Patient, *William Robertson*
 Date of Examination, *Sept. 18. 1898*
 REPORT:—
There are no traces of any convulsions, and physical examination of chest and abdomen reveals nothing abnormal.

Only one Case shall be entered in each page.
 Signature of Medical Officer, *William Robertson M.D.*

REGISTER OF PHYSICAL CONDITION.
GLASGOW ROYAL ASYLUM, GARTNAVEL.

Date of Admission, *Sept. 22. 1898*
 Name of Patient, *Charles Henry Robertson*
 Date of Examination, *Sept. 24. 1898*
 REPORT:—
There are no marks or other evidence of violence on his body. There is no organic disease, but the first cardiac sound is soft.

Only one Case shall be entered in each page.
 Signature of Medical Officer, *William John Almon*

REGISTER OF PHYSICAL CONDITION.
GLASGOW ROYAL ASYLUM, GARTNAVEL.

Date of Admission, *Sept. 24. 1895*
 Name of Patient, *Thomas Young*
 Date of Examination, *Sept. 24. 1895*

REPORT—
There are no marks or bruises of any consequence on the body. Beyond a slightly accentuated second aortic sound there is no evidence of organic disease. The urine is normal. In the aneurysmal large patches of extravasated blood also in both popliteal regions there are large indurated masses.

Only one Case shall be entered in each page.
 Signature of Medical Officer, *William John Orr*

REGISTER OF PHYSICAL CONDITION.
GLASGOW ROYAL ASYLUM, GARTNAVEL.

Voluntary
 Date of Examination, *Sept. 24. 1895*
 Name of Patient, *Lilias White or Mull*
 Date of Admission, *Sept. 24. 1895*

REPORT—
There are no marks or bruises of any consequence on her body. Beyond a slightly accentuated second aortic sound there is no evidence of organic disease. The urine is normal. In the aneurysmal large patches of extravasated blood also in both popliteal regions there are large indurated masses.

Only one Case shall be entered in each page.
 Signature of Medical Officer, *William John Orr*

REGISTER OF PHYSICAL CONDITION.
GLASGOW ROYAL ASYLUM, GARTNAVEL.

Date of Admission
Sept. 26 1895
Date of Examination
Sept. 26 1895
Name of Patient
Jessie Browne
REPORT—
There is no evidence
of violence on her body.
She is suffering from
Scurvy - She is pale and
anaemic - Gums only
slightly affected. In the skin
of cutaneous tissue of both
legs there are several large
patches of extravasated blood -
also in both popliteal
regions there are large
indurated masses.

Only one Case shall be entered in each page.
Signature of Medical Officer, William John All.
M.D.

REGISTER OF PHYSICAL CONDITION.
GLASGOW ROYAL ASYLUM, GARTNAVEL.

Date of Admission
Sept. 26 1895
Date of Examination
Sept. 26 1895
Name of Patient
Jessie Browne
Voluntary
REPORT—
There is no evidence
of violence on her body.
She is suffering from
Scurvy - She is pale and
anaemic - Gums only
slightly affected. In the skin
of cutaneous tissue of both
legs there are several large
patches of extravasated blood -
also in both popliteal
regions there are large
indurated masses.

Only one Case shall be entered in each page.
Signature of Medical Officer, William John All.
M.D.

REGISTER OF PHYSICAL CONDITION.
GLASGOW ROYAL ASYLUM, GARTNAVEL.

Date of Admission, Sept. 28 1898
Date of Examination, Sept. 28 1898
Name of Patient, James
REPORT—
There are no bruises or other evidence of violence on his body. There are no signs of any physical signs of organic disease. but he is suffering from advanced general paralysis in which the physical signs are well marked.

Signature of Medical Officer, William John A. M.D.
1898

Only one case shall be entered in each page.

REGISTER OF PHYSICAL CONDITION.
GLASGOW ROYAL ASYLUM, GARTNAVEL.

Date of Admission, Sept. 27 1898
Date of Examination, Sept. 28 1898
Name of Patient, James Steels.
REPORT—
There are no bruises or other evidence of violence on his body. There are no signs of any physical signs of organic disease. but he is suffering from advanced general paralysis in which the physical signs are well marked.

Signature of Medical Officer, William John A. M.D.

Only one case shall be entered in each page.

REGISTER OF PHYSICAL CONDITION.
GLASGOW ROYAL ASYLUM, GARTNAVEL.

Date of Admission, Sept. 27 1898
Name of Patient, James Clark
Date of Examination, Sept. 28 1898

REPORT—

There are no bruises or other evidence of violence on his body. There are no signs of disease in the thoracic or abdominal organs, but he is suffering from advanced General Paralysis in which the physical signs are well marked.

Only one Case shall be entered in each page.

Signature of Medical Officer, William John Orr M.D.

REGISTER OF PHYSICAL CONDITION.
GLASGOW ROYAL ASYLUM, GARTNAVEL.

Date of Examination, Oct. 1st 1898
Date of Admission, ~~Oct 20 1898~~ Sept 30 1898
Name of Patient, George Robertson

REPORT—

There are no bruises or evidence of violence on his body. There is no evidence of disease in the thoracic or abdominal organs, but he is suffering from advanced General Paralysis in which the physical signs are well marked.

Only one Case shall be entered in each page.

Signature of Medical Officer, William John Orr M.D.

REGISTER OF PHYSICAL CONDITION.
GLASGOW ROYAL ASYLUM, GARTNAVEL.

Date of Admission
~~Oct. 20. 1907~~
Oct. 20. 1907

Name of Patient
George Robertson

Date of Examination
Oct. 1st 1908

REPORT—

There are no lesions
or evidence of disease
on the body
there is no evidence
of disease in the thorax
or abdominal organs,
but she is suffering from
advanced general paresis
in which the physical
signs are well marked

Only one Case shall be entered in each page.

Signature of Medical Officer, William M. M. M.

REGISTER OF PHYSICAL CONDITION.
GLASGOW ROYAL ASYLUM, GARTNAVEL.

Date of Admission
Sept. 15. 98

Date of Examination
Oct. 1st. 98.

Name of Patient
Alice Lombard

REPORT—

She is in poor health
and condition. Her thoracic
& abdominal organs seem
normal and there are no
marks of violence on her
person.

Only one Case shall be entered in each page.

Signature of Medical Officer, A. D. Hollick

REGISTER OF PHYSICAL CONDITION.
GLASGOW ROYAL ASYLUM, GARTNAVEL.

Date of Admission
Name of Patient
Date of Examination
REPORT—

[Faint handwritten text, mostly illegible]

Signature of Medical Officer, *[illegible]*

REGISTER OF PHYSICAL CONDITION.
GLASGOW ROYAL ASYLUM, GARTNAVEL.

Date of Examination, *Oct 1st 1898* Date of Admission, *Oct 2nd 1898*
Name of Patient, *James Watson Dalhousie Road*
REPORT—
Her physical condition is such as to be in a state of acute excitement, and she has perfect delirium and rapid arterial circulation. Her body condition is good and she has many high tones for her passion, chiefly for her arms but also on her legs.

Signature of Medical Officer, *B. D. Holchick*

REGISTER OF PHYSICAL CONDITION.
GLASGOW ROYAL ASYLUM, GARTNAVEL.

Date of Admission, Oct 1 1898
Date of Examination, Oct 1 1898
Name of Patient, Emma Eliza Pullar or Reid
REPORT—
The physical condition is exceedingly bad. She has bright disease with rapid failing heart. This is associated with respiratory complications and high temperature. There is evidence of violence on her body.

Signature of Medical Officer, W. J. Orr M.D.

REGISTER OF PHYSICAL CONDITION.
GLASGOW ROYAL ASYLUM, GARTNAVEL.

Date of Examination, Oct 2nd 1898
Date of Admission, Oct 2nd 1898
Name of Patient, Emma Eliza Pullar or Reid
REPORT—
The physical condition is exceedingly bad. She has bright disease with rapid failing heart. This is associated with respiratory complications and high temperature. There is evidence of violence on her body.

Signature of Medical Officer, William John Orr M.D.

REGISTER OF PHYSICAL CONDITION.
GLASGOW ROYAL ASYLUM, GARTNAVEL.

Date of Admission: Oct 2nd 1898
Date of Examination: Oct 2nd 1898
Name of Patient: James Black Hill

REPORT:
The physical condition is
satisfactory but the
lungs are not clear
and there is a
certain amount of
consolidation and
the temperature
is somewhat
elevated.

Signature of Medical Officer, William John Orr
M.D.

REGISTER OF PHYSICAL CONDITION.
GLASGOW ROYAL ASYLUM, GARTNAVEL.

Date of Admission: Oct 4th 1898
Date of Examination: Oct 5th 1898
Name of Patient: James Black Hill

REPORT:
There are no marks or
bruises on his body.
He is very thin, and
there are signs of
consolidation at the apices
of both lungs.
Purines are degenerated &
tortuous; but no albumen
in urine.

Signature of Medical Officer, William John Orr
M.D.

REGISTER OF PHYSICAL CONDITION.
GLASGOW ROYAL ASYLUM, GARTNAVEL.

Date of Admission, Oct 1 1898
 Name of Patient, James Green Hill
 Date of Examination, Oct 31 1898
 REPORT:-
 when we are in a healthy condition
 He is very thin, and
 there are signs of
 consumption at the apex
 of both lungs.
 Tubercles are deposited
 in the
 in

Only one Case shall be entered in each page.
 Signature of Medical Officer, William James Hill
 M.D.

REGISTER OF PHYSICAL CONDITION.
GLASGOW ROYAL ASYLUM, GARTNAVEL.

Date of Examination, Oct 6 1898
 Date of Admission, Oct 27 1898
 Name of Patient, Jessie Anderson Brown
 REPORT:-
 14r Bodily health and condition
 are poor. Three weeks ago
 she had a severe attack of
 14f Her mental state seems normal.
 There is no pain in the
 the organs seem healthy

Only one Case shall be entered in each page.
 Signature of Medical Officer, R. D. Holliday
 M.D.

REGISTER OF PHYSICAL CONDITION.
GLASGOW ROYAL ASYLUM, GARTNAVEL.

Date of Admission: Oct. 4-98
 Name of Patient: [Faint handwritten name]
 Date of Examination: Oct. 4-98
 REPORT: [Faint handwritten report text]

Only one Case shall be entered in each page.
 Signature of Medical Officer, [Faint signature]

REGISTER OF PHYSICAL CONDITION.
GLASGOW ROYAL ASYLUM, GARTNAVEL.

Date of Admission: Voluntary
 Date of Examination: Oct. 6th 1898
 Name of Patient: Susan Mc Gowan
 REPORT: There are no marks or bruises on her body. A few crackling rales & impaired percussion at the left apex of Left Lung. Other organs seem healthy.

Only one Case shall be entered in each page.
 Signature of Medical Officer, William John Orr M.D.

REGISTER OF PHYSICAL CONDITION.
GLASGOW ROYAL ASYLUM, GARTNAVEL.

Date of Admission, Oct. 24 1892
 Name of Patient, McGowan
 Date of Examination, Oct. 24 1892

REPORT—
 There are no marks
 or scars on the body.
 A few scaling scales
 of trichinosis present on
 the left side of left hand.
 The organs seem healthy.

Signature of Medical Officer, W. D. Holburn
Only one Case shall be entered in each page.

REGISTER OF PHYSICAL CONDITION.
GLASGOW ROYAL ASYLUM, GARTNAVEL.

Date of Admission, Oct. 7. 92
 Name of Patient, Isabella Scott MacDonald
 Date of Examination, Oct. 8. 92

REPORT—
 She is very pale and thin,
 suffers from anaemia
 and perhaps of the uterus.
 There are no marks of
 trichinosis on her person.

Signature of Medical Officer, W. D. Holburn
Only one Case shall be entered in each page.

REGISTER OF PHYSICAL CONDITION.
GLASGOW ROYAL ASYLUM, GARTNAVEL.

Date of Admission: Oct. 10. 98
 Name of Patient: James Rankin
 Date of Examination: Oct. 11. 98
 REPORT—
 The patient is an old and rather frail man with characteristic atherosclerosis and other signs of senile degeneration. There are no marks of violence on his person.

Only one Case shall be entered in each page.
 Signature of Medical Officer, A. D. McCulloch
 m13

REGISTER OF PHYSICAL CONDITION.
GLASGOW ROYAL ASYLUM, GARTNAVEL.

Date of Admission: Oct. 10. 98
 Name of Patient: James Rankin
 Date of Examination: Oct. 11. 98
 REPORT—
 The patient is an old and rather frail man with characteristic atherosclerosis and other signs of senile degeneration. There are no marks of violence on his person.

Only one Case shall be entered in each page.
 Signature of Medical Officer, A. D. McCulloch
 m13

REGISTER OF PHYSICAL CONDITION.
GLASGOW ROYAL ASYLUM, GARTNAVEL.

Date of Examination, Oct. 15. 98
Date of Admission, Oct. 11. 98
Name of Patient, James Marshall
REPORT—
The patient is a middle-aged man, of fair complexion, and is well developed. He is pale and in poor health. His heart is normal. There is a slight enlargement of the lungs, which is due to a slight accident. The patient is extremely stout.

Only one Case shall be entered in each page.
Signature of Medical Officer, R. D. Holburn
11/3

REGISTER OF PHYSICAL CONDITION.
GLASGOW ROYAL ASYLUM, GARTNAVEL.

Date of Examination, Oct. 11. 98
Date of Admission, Oct. 13. 98
Name of Patient, James Marshall
REPORT—
The patient is a middle-aged man, of fair complexion, and is well developed. He is pale and in poor health. His heart is normal. There is a slight enlargement of the lungs, which is due to a slight accident. The patient is extremely stout.

Only one Case shall be entered in each page.
Signature of Medical Officer, R. D. Holburn
11/3

REGISTER OF PHYSICAL CONDITION.
GLASGOW ROYAL ASYLUM, GARTNAVEL.

Date of Admission, Oct. 11. 98
Name of Patient, *Elizabeth McNeill*
REPORT—
There are no marks or bruises on her body; nor are there any physical signs of organic disease, but she is extremely stout.

Only one case shall be entered in each page.
Signature of Medical Officer, *William John Orr*

REGISTER OF PHYSICAL CONDITION.
GLASGOW ROYAL ASYLUM, GARTNAVEL.

Date of Examination, Oct. 14. 98
Date of Admission, Oct. 13. 1898
Name of Patient, *Margt. Jeff. Jamieson*
Wm. McNeill
REPORT—
There are no marks or bruises on her body; nor are there any physical signs of organic disease, but she is extremely stout.

Only one case shall be entered in each page.
Signature of Medical Officer, *William John Orr*

REGISTER OF PHYSICAL CONDITION.
GLASGOW ROYAL ASYLUM, GARTNAVEL.

Date of Admission, Oct. 13. 1898
 Name of Patient, Miss [illegible]
 Date of Examination, Oct. 14. 98
 REPORT—
 There are no marks or bruises on her body; her mental condition and physical signs of organic disease, but she is strong.
 ✓

Signature of Medical Officer, [illegible]
 Only one Case shall be entered in each page.

REGISTER OF PHYSICAL CONDITION.
GLASGOW ROYAL ASYLUM, GARTNAVEL.

Date of Admission, Oct. 14. 1898
 Date of Examination, Oct. 18. 1898
 Name of Patient, Mary Hogarth Crawford Barr.
 REPORT—
 There are no marks or bruises, on her body. Her mental condition is such that physical examination is difficult; but so far as made out her organs are healthy.
 ✓

Signature of Medical Officer, William John Orr.
 Only one Case shall be entered in each page.

REGISTER OF PHYSICAL CONDITION
GLASGOW ROYAL ASYLUM, GARTNAVEL.

Date of Admission: Oct. 11 1898
 Name of Patient: Mary Margaret Crawford Jones
 Date of Examination: Oct. 19 1898
 REPORT:
 There are no marks
 or scars on her body.
 Her mental condition is
 such that physical
 examination is difficult
 but so far as can be
 ascertained she is
 healthy.

Only one Case shall be entered in each page.
 Signature of Medical Officer, W. D. Hollick

REGISTER OF PHYSICAL CONDITION
GLASGOW ROYAL ASYLUM, GARTNAVEL.

Date of Examination: Oct. 18 1898
 Date of Admission: Oct. 22 1898
 Name of Patient: Margaret Smith of Henderson
 REPORT:
 She is pale, anaemic and
 in poor health and condition.
 Her heart and lungs appear
 normal.
 There is a large granulating
 surface over the sacrum - about
 four inches in diameter and
 half an inch in depth.
 There are no marks of violence
 on her person.

Only one Case shall be entered in each page.
 Signature of Medical Officer, W. D. Hollick

REGISTER OF PHYSICAL CONDITION.
GLASGOW ROYAL ASYLUM, GARTNAVEL.

Date of Admission, Oct. 18 1895
Name of Patient, Mrs. King
Date of Examination, Oct. 25 1895
REPORT—
There are no marks or
bruises on her body, nor
are there any physical
signs of organic disease
in either chest or abdomen
The heart and lungs are
normal.
There is a large protruding
surface over the lower part
of her chest in a small
spot on the left
There are no marks of
scar on her breast.

Only one Case shall be entered in each page.
Signature of Medical Officer, W. J. O'Neil M.B.

REGISTER OF PHYSICAL CONDITION.
GLASGOW ROYAL ASYLUM, GARTNAVEL.

Date of Admission, Oct. 24 1895
Date of Examination, Oct. 25 1895
Name of Patient, Mrs. Edith King
REPORT—
There are no marks or
bruises on her body, nor
are there any physical
signs of organic disease
in either chest or abdomen

Only one Case shall be entered in each page.
Signature of Medical Officer, William Johnston M.B.

REGISTER OF PHYSICAL CONDITION.
GLASGOW ROYAL ASYLUM, GARTNAVEL.

Date of Admission
Oct. 24 1898

Date of Examination
Oct. 28 1898

Name of Patient
Miss King

REPORT—

There are no marks on her person, she is in fair health & condition, all vital signs are normal, she seems free from organic disease, in either direction.

Only one Case shall be entered in each page.

Signature of Medical Officer, *W. D. Colclough*

REGISTER OF PHYSICAL CONDITION.
GLASGOW ROYAL ASYLUM, GARTNAVEL.

Date of Admission
Oct. 27 98

Date of Examination
Oct. 28 98

Name of Patient
Janet Fraser or Young

REPORT—

She is in fair health & condition, all vital signs are normal, she seems free from organic disease and there are no marks of violence on her person. Her mouth is well, there are no marks on her person.

Only one Case shall be entered in each page.

Signature of Medical Officer, *W. D. Colclough*

REGISTER OF PHYSICAL CONDITION.
GLASGOW ROYAL ASYLUM, GARTNAVEL.

Date of Admission	Oct. 27. 98	Date of Examination	Dec. 28. 98
Name of Patient	James Stewart or Young		
REPORT:-			
<p>He is a heavy made man but phlegmy and in poor health. His abdominal & thoracic organs seem healthy. His right leg, just below the knee was amputated about two months ago and was the wound has healed well. There are no bruises on his person.</p>			

Only one Case shall be entered in each page.
Signature of Medical Officer, R. D. McCallis

REGISTER OF PHYSICAL CONDITION.
GLASGOW ROYAL ASYLUM, GARTNAVEL.

Date of Examination	Dec. 29. 98	Date of Admission	
Name of Patient	James Stewart		
	Dec. 30. 98		
REPORT:-			
<p>He is a heavy made man but phlegmy and in poor health. His abdominal & thoracic organs seem healthy. His right leg, just below the knee was amputated about two months ago and was the wound has healed well. There are no bruises on his person.</p>			

Only one Case shall be entered in each page.
Signature of Medical Officer, R. D. McCallis

REGISTER OF PHYSICAL CONDITION.
GLASGOW ROYAL ASYLUM, GARTNAVEL.

Date of Admission: Oct. 24. 98
Name of Patient: Thomas Buchanan
Date of Examination: Oct. 20. 98

REPORT:-
The patient is a heavy middle-aged man, but healthy and in fair order. He is admitted to the asylum on the 24th inst. for the purpose of being treated for his mental disorder. He has been in the asylum for some time and has been treated with success. There are no signs of insanity in his present condition.

Only one Case shall be entered in each page.
Signature of Medical Officer, R. D. McArthur

REGISTER OF PHYSICAL CONDITION.
GLASGOW ROYAL ASYLUM, GARTNAVEL.

Date of Admission: Oct. 31. 98
Date of Examination: Nov. 1. 98
Name of Patient: Anna McNeill
REPORT:-
She is in fairish condition, free from organic disease and with no marks of violence on her person.

Only one Case shall be entered in each page.
Signature of Medical Officer, R. D. McArthur
mB

REGISTER OF PHYSICAL CONDITION.
GLASGOW ROYAL ASYLUM, GARTNAVEL.

Date of Admission, Oct. 21. 93
 Name of Patient, Miss [unclear]
 Date of Examination, Oct. 1. 93
 REPORT:
 She is in good bodily health
 and condition and free from
 organic disease. There are
 no marks of [unclear]
 violence on her person.

Only one case shall be entered in each page.
 Signature of Medical Officer, R. D. McCallister
 M.B.

REGISTER OF PHYSICAL CONDITION.
GLASGOW ROYAL ASYLUM, GARTNAVEL.

Date of Examination, Oct. 1. 93
 Date of Admission, Oct. 1. 93
 Name of Patient, Agnes S. [unclear]
 REPORT:-
 She is in good bodily health
 and condition and free from
 organic disease. There are
 no marks of [unclear]
 violence on her person.

Only one case shall be entered in each page.
 Signature of Medical Officer, R. D. McCallister
 M.B.

REGISTER OF PHYSICAL CONDITION.
GLASGOW ROYAL ASYLUM, GARTNAVEL.

Date of Admission, 17. 12. 92
Date of Examination, 17. 12. 92
Name of Patient, James Patrick Henderson
REPORT:-
He is in good health and is well nourished and has been in good health since he was admitted to the Asylum in 1888.

Signature of Medical Officer, R. D. Hollis
Only one Case shall be entered in each page.

REGISTER OF PHYSICAL CONDITION.
GLASGOW ROYAL ASYLUM, GARTNAVEL.

Date of Admission, 2. 12. 92
Date of Examination, 2. 12. 92
Name of Patient, Alexander Smith
REPORT:-
He suffers from acute alcoholism and is very shaky & tremulous. His heart shows signs of fatty degeneration. There are no marks of violence on his person.

Signature of Medical Officer, R. D. Hollis
Only one Case shall be entered in each page.

REGISTER OF PHYSICAL CONDITION.
GLASGOW ROYAL ASYLUM, GARTNAVEL.

Date of Admission	1898-1-18	Date of Examination	1898-1-20
Name of Patient	Elizabeth Smith		
REPORT:-			
The patient from early life has been afflicted with epilepsy. The latest attack was of brief duration. There are no marks of violence on her person.			

Only one Case shall be entered in each page.
Signature of Medical Officer, H. D. McCallum
M.D.

REGISTER OF PHYSICAL CONDITION.
GLASGOW ROYAL ASYLUM, GARTNAVEL.

Date of Examination	1898-1-20	Date of Admission	1898-1-18
Name of Patient	Mary Jane or Lockhead		
REPORT:-			
Her bodily health is poor and she suffers from peripheral neuritis. There are no marks of violence on her person.			

Only one Case shall be entered in each page.
Signature of Medical Officer, H. D. McCallum
M.D.

REGISTER OF PHYSICAL CONDITION.
GLASGOW ROYAL ASYLUM, GARTNAVEL.

Date of Admission	1908	Date of Examination	1908
Name of Patient	Edith Elina Edmiston or Walker		
REPORT:-			
<p>The body built is fair and the features are well defined. The eyes are blue and the hair is brown.</p>			

Only one Case shall be entered in each page.
Signature of Medical Officer, P. D. Holcher

REGISTER OF PHYSICAL CONDITION.
GLASGOW ROYAL ASYLUM, GARTNAVEL.

Date of Examination	1908	Date of Admission	1908
Name of Patient	Edith Elina Edmiston or Walker		
REPORT:-			
<p>Her bodily health and condition are fair. She appears to suffer from heart disease, probably congenital and she has also a right femoral aneurism. There are no marks of violence on her person.</p>			

Only one Case shall be entered in each page.
Signature of Medical Officer, P. D. Holcher
MB

REGISTER OF PHYSICAL CONDITION.
GLASGOW ROYAL ASYLUM, GARTNAVEL.

Date of Admission	1898-2-28	Date of Examination	1898-2-28
Name of Patient	Edmund Dowden		
REPORT	<p>The patient is in good health and condition, free from organic disease and with no marks of violence on his person.</p>		

Only one Case shall be entered in each page.
Signature of Medical Officer, R. D. Hutchison

REGISTER OF PHYSICAL CONDITION.
GLASGOW ROYAL ASYLUM, GARTNAVEL.

Date of Examination	1898-7-28	Date of Admission	1898-2-28
Name of Patient	Edmund Dowden		
REPORT	<p>The patient is in good health and condition, free from organic disease and with no marks of violence on his person.</p>		

Only one Case shall be entered in each page.
Signature of Medical Officer, R. D. Hutchison

REGISTER OF PHYSICAL CONDITION.
GLASGOW ROYAL ASYLUM, GARTNAVEL.

Date of Admission	1898	Date of Examination	1898
Name of Patient	Elizabeth [unclear]	Name of Patient	[unclear]
REPORT—		REPORT—	
[Faint handwritten text]		[Faint handwritten text]	

Only one Case shall be entered in each page.
Signature of Medical Officer, [unclear]

REGISTER OF PHYSICAL CONDITION.
GLASGOW ROYAL ASYLUM, GARTNAVEL.

Date of Examination	1898	Date of Admission	1898
Name of Patient	Miss Jane W. P. Gilchrist	Name of Patient	Miss Jane W. P. Gilchrist
REPORT—		REPORT—	
[Large handwritten checkmark]		Her bodily health and condition are only moderate but she seems free from organic disease and there are no marks of violence on her person.	

Only one Case shall be entered in each page.
Signature of Medical Officer, B. D. Holchies
m.B.

REGISTER OF PHYSICAL CONDITION.
GLASGOW ROYAL ASYLUM, GARTNAVEL.

Date of Admission, No. 11

Name of Patient, *Henry Fowler*

Date of Examination, *15 Nov 1898*

REPORT—

*There is a slight fever, leading to
tumor on the left side of the
chest in the axillary space.
There is a small tumor on the
left knee.*

Only one Case shall be entered in each page.

Signature of Medical Officer, *T. Goldie-Sest*

REGISTER OF PHYSICAL CONDITION.
GLASGOW ROYAL ASYLUM, GARTNAVEL.

14th November 1898 Date of Admission,

Date of Examination,

15 Nov: 1898

Name of Patient, *William McLaughlin*

REPORT—

*There are no bruises on his body.
The abdomen is very full & distended.
at the left apex in front & behind
there are moist sounds with
harsh expiratory breath sound &
prolongation of expiration.*

Only one Case shall be entered in each page.

Signature of Medical Officer, *T. Goldie-Sest*

REGISTER OF PHYSICAL CONDITION.
GLASGOW ROYAL ASYLUM, GARTNAVEL.

14th March 1898
Name of Patient, William McKechnie

Date of Examination, 12 Nov. 1898

REPORT—
There are no lesions on the body.
The abdomen is very full & is tender.
The liver is enlarged & is tender.
There are several small nodules on the
front of the abdomen.
Prognosis favourable.

Signature of Medical Officer, T. McKechnie

REGISTER OF PHYSICAL CONDITION.
GLASGOW ROYAL ASYLUM, GARTNAVEL.

Date of Examination, Nov. 17. 98

Date of Admission, Nov. 16. 98

Name of Patient, Barbara Fannie Bingers

REPORT—
✓
✓

REPORT—
She is in fair health and
condition. There is a history of
a paralytic shock but no
traces remain.
There is a slight oedema on
one finger.

Signature of Medical Officer, F. D. Hutchings

REGISTER OF PHYSICAL CONDITION.
GLASGOW ROYAL ASYLUM, GARTNAVEL.

<p>Date of Admission Nov 16 1893</p> <p>Name of Patient Barbara McLaughlin</p> <p>REPORT—</p> <p>One of the first cases met in the institution. She is a single woman, aged 40 years, and is a native of Ireland. She is a single woman and is now living in the institution.</p>	<p>Date of Examination Nov 17 1893</p>
---	--

Only one Case shall be entered in each page.
Signature of Medical Officer, *A. D. H. H. H.*

REGISTER OF PHYSICAL CONDITION.
GLASGOW ROYAL ASYLUM, GARTNAVEL.

<p>Date of Examination Nov 17 1893</p>	<p>Date of Admission Nov 17 1893</p> <p>Name of Patient Barbara McLaughlin</p> <p>REPORT—</p> <p>Voluntary</p> <p>Her health and condition are good, and there are no marks of violence on her person.</p>
--	--

Only one Case shall be entered in each page.
Signature of Medical Officer, *B. D. H. H. H.*

REGISTER OF PHYSICAL CONDITION.
GLASGOW ROYAL ASYLUM, GARTNAVEL.

Date of Admission: 1898
 Name of Patient: [illegible]
 Date of Examination: 1898
 REPORT: [illegible]

Signature of Medical Officer: [illegible]

REGISTER OF PHYSICAL CONDITION.
GLASGOW ROYAL ASYLUM, GARTNAVEL.

Date of Admission: 1898
 Name of Patient: James Mc Walker
 Date of Examination: 1898
 REPORT: There is no sign of health and violence on his person but on the face of his forehead the scars of hemiplegia a year ago. There is an inguinal hernia on both sides. The left side larger than the right.

Signature of Medical Officer: B. D. McCallister

REGISTER OF PHYSICAL CONDITION.
GLASGOW ROYAL ASYLUM, GARTNAVEL.

Date of Admission: 1878
 Name of Patient: James Mc Walter
 Date of Examination: Nov 26 1878
 REPORT—
 There are no bruises or marks of violence on his person. He is an old man of feeble gain the result of hemiplegia a year ago.
 There is an inguinal hernia on both sides, the left side larger than the right.

Signature of Medical Officer, J. G. Scott

REGISTER OF PHYSICAL CONDITION.
GLASGOW ROYAL ASYLUM, GARTNAVEL.

Date of Admission: Nov 25 1878
 Name of Patient: James Mc Walter
 Date of Examination: Nov 26 1878
 REPORT—
 There are no bruises or marks of violence on his person. He is an old man of feeble gain the result of hemiplegia a year ago.
 There is an inguinal hernia on both sides, the left side larger than the right.

Only one Case shall be entered in each page.
 Signature of Medical Officer, T. G. Scott

REGISTER OF PHYSICAL CONDITION.
GLASGOW ROYAL ASYLUM, GARTNAVEL.

Date of Admission, Nov. 22nd 1878
Name of Patient, James Mc Walker
REPORT—
There are no marks or marks of violence on the person. The old scars of feet and the hands of the patient are seen. There is an irregular scar on the right side, the left side being the right.

Only one case shall be entered in each page.
Signature of Medical Officer, T. Walker

REGISTER OF PHYSICAL CONDITION.
GLASGOW ROYAL ASYLUM, GARTNAVEL.

Date of Examination, Dec. 2nd 1878
Date of Admission, Dec. 1st 1878
Name of Patient, William Walker
James Craig
REPORT—
The patient in good health and condition, free from organic disease and with no marks of violence on his person. The marks of violence on his body. He is well nourished.

Only one case shall be entered in each page.
Signature of Medical Officer, R. D. Holchis

REGISTER OF PHYSICAL CONDITION.
GLASGOW ROYAL ASYLUM, GARTNAVEL.

[Faint, mostly illegible handwritten text, possibly bleed-through from the reverse side of the page.]

[Faint printed text at the bottom of the page, likely a footer or signature line.]

REGISTER OF PHYSICAL CONDITION.
GLASGOW ROYAL ASYLUM, GARTNAVEL.

Date of Examination, *Dec 3rd 1898*
 Name of Patient, *William Watson*
 Date of Admission, *Dec 3rd 1898*

REPORT—
Voluntary
 There is a small wound on his bridge of his nose but no other marks of violence on his body. He is well nourished.

Only one Case shall be entered in each page.
 Signature of Medical Officer, *T. Goldie West M.B.*

REGISTER OF PHYSICAL CONDITION.
GLASGOW ROYAL ASYLUM, GARTNAVEL.

Name of Patient, *William Wilson*
Date of Admission, *18th Dec 1848*

Date of Examination, *18th Dec 1848*

REPORT—

When admitted he was intoxicated and had a black eye. Otherwise there were no marks of violence on his body. He has a bronchial catarrh, but otherwise his organs are healthy.

Signature of Medical Officer, *T. Golden Test*

REGISTER OF PHYSICAL CONDITION.
GLASGOW ROYAL ASYLUM, GARTNAVEL.

Date of Examination, *9th Dec 1848*

8th December Date of Admission, *1848*

Name of Patient, *Hugh Mackie Burns*

REPORT—

When admitted he was intoxicated and had a black eye. Otherwise there were no marks of violence on his body. He has a bronchial catarrh, but otherwise his organs are healthy.

Only one Case shall be entered in each page.

Signature of Medical Officer, *T. Golden Test*

REGISTER OF PHYSICAL CONDITION.
GLASGOW ROYAL ASYLUM, GARTNAVEL.

Date of Examination, Dec. 10th 1878
Name of Patient, Miss M. Blackie, 1878

REPORT—
When admitted to ward in hospital
she had a black eye & bruises
on her face & marks of violence
on her body. She has a fracture
of the skull but otherwise no signs
of insanity.

Only one Case shall be entered in each page.
Signature of Medical Officer, T. Robertson

REGISTER OF PHYSICAL CONDITION.
GLASGOW ROYAL ASYLUM, GARTNAVEL.

Date of Examination, Dec. 10th 1878
Date of Admission, Dec. 9th 1878
Name of Patient, Susan Morris Cullen, or Harbour.

REPORT—
Her general health is fair but
she suffers from slight
bronchitis.
There is a slight bruise
on her back.

Only one Case shall be entered in each page.
Signature of Medical Officer, P. D. McLaughlin
MB

REGISTER OF PHYSICAL CONDITION.
GLASGOW ROYAL ASYLUM, GARTNAVEL.

Date of Examination
Name of Patient
REPORT—
The patient is a female of fair complexion and appears to be in good health. There is no evidence of insanity or any other mental disorder. The patient is a native of Glasgow and has been in the Asylum since the year 1878.

Only one Case shall be entered in each page.
Signature of Medical Officer, J. G. Goldie, M.D.

REGISTER OF PHYSICAL CONDITION.
GLASGOW ROYAL ASYLUM, GARTNAVEL.

Date of Examination, December 11th 1878
Date of Admission, Decemr Decembs 10th 1878
Name of Patient, Mrs Margaret Ferguson Kinnear
REPORT—
Her general health is good. There are no traces of insanity or any other mental disorder in her body. There are no traces or marks of personal violence on her person.

Only one Case shall be entered in each page.
Signature of Medical Officer, T. Goldie, M.D.

REGISTER OF PHYSICAL CONDITION.
GLASGOW ROYAL ASYLUM, GARTNAVEL.

Date of Examination, December 10th 1898
 Name of Patient, Adelaide Hall or Brown
 REPORT—
 She is in fair physical health, there is no organic disease.
 There are no traces or marks of personal violence on her person.

Only one Case shall be entered in each page.
 Signature of Medical Officer, T. Golden West M.B.

REGISTER OF PHYSICAL CONDITION.
GLASGOW ROYAL ASYLUM, GARTNAVEL.

Date of Examination, December 14th 1898 Date of Admission,
 Name of Patient, Adelaide Hall or Brown
 REPORT—
 She is in fair physical health, there is no organic disease.
 There are no traces or marks of personal violence on her person.

Only one Case shall be entered in each page.
 Signature of Medical Officer, T. Golden West M.B.

REGISTER OF PHYSICAL CONDITION.
 GLASGOW ROYAL ASYLUM, GARTNAVEL.

Date of Admission: December 14th 1898
 Name of Patient: Alexander Mc Bride
 REPORT—
 He is in fair physical
 health & there is no
 disease
 There are no traces of
 marks of former illness
 on his person.

Signature of Medical Officer: T. Goldie West

REGISTER OF PHYSICAL CONDITION.
 GLASGOW ROYAL ASYLUM, GARTNAVEL.

Date of Admission: C 21st December 1898
 Date of Examination: 22 December 1898
 Name of Patient: Alexander Mc Bride

REPORT—
 He is well nourished & no organic
 disease can be detected.
 There are several old bruises
 on his legs below the knees.

Only one Case shall be entered in each page.
 Signature of Medical Officer: T. Goldie West
 hwb

REGISTER OF PHYSICAL CONDITION.
GLASGOW ROYAL ASYLUM, GARTNAVEL.

Date of Admission, 21st December 1898

Name of Patient, Thomas W. Brown

Date of Examination, 21st Dec 1898

REPORT:-

As is well known & in general
there are several other persons
who are kept below the surface
of the water.

Signature of Medical Officer, P. Goldie West

REGISTER OF PHYSICAL CONDITION.
GLASGOW ROYAL ASYLUM, GARTNAVEL.

Date of Admission, 23rd December 1898

Name of Patient, Bernard Darroch

Date of Examination, 24th Dec 1898

REPORT:-

Patient is in fair general
health & there are no obvious
marks of violence on his
person.

Only one Case shall be entered in each page.

Signature of Medical Officer, P. Goldie West

REGISTER OF PHYSICAL CONDITION.
GLASGOW ROYAL ASYLUM, GARTNAVEL.

Date of Admission, 23rd December 1848
Name of Patient, Thomas Brown

Date of Examination, 23rd Dec 1848

REPORT—

Patent is in fair general
health with no
obvious evidence of
disease.

Only one Case shall be entered in each page.

Signature of Medical Officer, T. Goldie West

REGISTER OF PHYSICAL CONDITION.
GLASGOW ROYAL ASYLUM, GARTNAVEL.

Date of Examination, 29th Dec 1848

Date of Admission, 28th December 1848

Name of Patient, James Donaldson

REPORT—

No organic disease can be
detected & he is fairly well
nourished. There are numerous
scars on his limbs the
result of syphilitic disease.

Only one Case shall be entered in each page.

Signature of Medical Officer, T. Goldie West

REGISTER OF PHYSICAL CONDITION.
GLASGOW ROYAL ASYLUM, GARTNAVEL.

Date of Admission, 28th December 1898

Name of Patient, James Lane de Fance

Date of Examination, 28th Dec 1898

REPORT:-

No organic disease can be detected & he is found to be intelligent & his general health is good. I also made a

Signature of Medical Officer, T. Colthart

REGISTER OF PHYSICAL CONDITION.
GLASGOW ROYAL ASYLUM, GARTNAVEL.

31st December 1898 Date of Admission,

Name of Patient, James Lane de Fance

Date of Examination, Jan 1. 1899

REPORT:-

There are no marks of violence in his body. His general health is good. I also made a

Only one Case shall be entered in each page.

Signature of Medical Officer, T. Colthart

REGISTER OF PHYSICAL CONDITION.
GLASGOW ROYAL ASYLUM, GARTNAVEL.

Date of Admission, 31st December 1898
Name of Patient, James Kane in France

Date of Examination, 1st Jan 1899
PP891

REPORT—

James is in receipt of letters
in his bag. He appears well
in spirit. He is in receipt of
letters in his bag. He appears
well in spirit. He is in receipt
of letters in his bag. He appears
well in spirit.

Only one Case shall be entered in each page.

Signature of Medical Officer, T. Goldie West

REGISTER OF PHYSICAL CONDITION.
GLASGOW ROYAL ASYLUM, GARTNAVEL.

Date of Examination, 1st Jan 1899
Date of Admission, 31st Dec 1898
Name of Patient, Janet Borland Wood
William Wyper

REPORT—

Rather frail. No marks or
knees on her person. No
organic disease made out.
No organic disease
made out.

Only one Case shall be entered in each page.

Signature of Medical Officer, T. Goldie West

REGISTER OF PHYSICAL CONDITION.
GLASGOW ROYAL ASYLUM, GARTNAVEL.

Date of Admission, *31st December 1898*
Name of Patient, *James Buchanan*

Date of Examination, *1.1.1899*

REPORT:-
Right hand swollen & very tender due to a portaled wound on knuckle of ring finger. There is no organic disease present.

Signature of Medical Officer, *T. Golden*

REGISTER OF PHYSICAL CONDITION.
GLASGOW ROYAL ASYLUM, GARTNAVEL.

Date of Admission, *2nd January 1899*

Date of Examination, *3rd Jan 1899*

Name of Patient, *William Wyper*

REPORT:-
His right hand is swollen & very tender due to a portaled wound on knuckle of ring finger. There is no organic disease present.

Signature of Medical Officer, *T. Golden*

REGISTER OF PHYSICAL CONDITION.
GLASGOW ROYAL ASYLUM, GARTNAVEL.

Date of Admission, *Jan. 7. 99*
Name of Patient, *William Fisher*

Date of Examination, *Jan. 10. 99*

REPORT—
*His right hand is swollen & his
wrist has a swollen
or knobby of joint
There is no wound
noticed.*

Signature of Medical Officer, *[Signature]*
Only one Case shall be entered in each page.

REGISTER OF PHYSICAL CONDITION.
GLASGOW ROYAL ASYLUM, GARTNAVEL.

Date of Admission, *Jan. 7. 99*

Name of Patient, *John W. Glasgow*

Date of Examination, *Jan. 8. 99*

REPORT—
*He is pale but in fair
health and condition and
apparently free from organic
disease.
There are no marks of
violence on his person.*

Signature of Medical Officer, *B. D. Hutchins*
Only one Case shall be entered in each page.

REGISTER OF PHYSICAL CONDITION.
GLASGOW ROYAL ASYLUM, GARTNAVEL.

Date of Admission: Jan 7th 1899
 Name of Patient: *Matthew McLean Fisher*
 Date of Examination: *Jan 9th 1899*
 REPORT—
He is tall and thin. He has some bronchitis but is otherwise free of organic disease. There is an old scar due to "burn" on skin of chest. There are no bruises or marks of violence on his person.

Only one Case shall be entered in each page.
 Signature of Medical Officer, *T. G. Scott*

REGISTER OF PHYSICAL CONDITION.
GLASGOW ROYAL ASYLUM, GARTNAVEL.

Date of Admission: *Jan 8th 1899*
 Name of Patient: *Matthew McLean Fisher*
 Date of Examination: *Jan 9th 1899*
 REPORT—
No organic disease seen. There are no marks of violence on his person. He has some bronchitis but is otherwise free of organic disease. There is an old scar due to "burn" on skin of chest. There are no bruises or marks of violence on his person.

Only one Case shall be entered in each page.
 Signature of Medical Officer, *T. G. Scott*

REGISTER OF PHYSICAL CONDITION.
GLASGOW ROYAL ASYLUM, GARTNAVEL.

Date of Admission, Jan 28th 1899
Name of Patient, Madeline McKean Fisher
REPORT—
There are no marks of violence
on the person. The face shows
transient but a diagnosis
for organic disease.

Date of Examination, Jan 27th 1899

Signature of Medical Officer, T. Goldie - pot

REGISTER OF PHYSICAL CONDITION.
GLASGOW ROYAL ASYLUM, GARTNAVEL.

Date of Admission, January 12th 1899
Name of Patient, Mary Fairbairn Bell & Duns
Date of Examination, January 13th
REPORT— No organic disease can
be detected. The upper part of her
chest below the clavicles has been
recently burned by the too long
application of mustard & linseed
poultices. There is an old
scar due to a burn over sternum
& chest.
There are no bruises or marks of
violence on her person.

Signature of Medical Officer, T. Goldie - pot

REGISTER OF PHYSICAL CONDITION.
GLASGOW ROYAL ASYLUM, GARTNAVEL.

Date of Admission, 1899
Name of Patient, Mary Johnston
REPORT - No organic disease can be detected. The optic papillae are normal. The character has been recently changed by the use of hypnotic suggestion. There is an old scar due to "burn" on the left chest.
There are no signs of tuberculosis or any other disease.

Date of Examination

1899

Only one Case shall be entered in each page.
Signature of Medical Officer, T. Johnston

REGISTER OF PHYSICAL CONDITION.
GLASGOW ROYAL ASYLUM, GARTNAVEL.

Date of Admission, Jan. 18, 99
Date of Examination, Jan. 18, 99
Name of Patient, Margaret Cook

REPORT - She is pale and in poor health but apparently free from organic disease. There is a slight bruise on one hip.

✓

Only one Case shall be entered in each page.
Signature of Medical Officer, R. D. Holcher
M.B.

REGISTER OF PHYSICAL CONDITION
GLASGOW ROYAL ASYLUM, GARTNAVEL.

Date of Admission	Name of Patient	Date of Examination	REPORT
Jan. 12. 99	Mrs. Margaret	Jan. 12. 99	Her bodily health and condition are poor but she seems free from organic disease and there are no marks of vitææ, except a slight eczema on her person.

Signature of Medical Officer, *A. D. Holburn*

REGISTER OF PHYSICAL CONDITION.
GLASGOW ROYAL ASYLUM, GARTNAVEL.

Date of Examination	Date of Admission	Name of Patient	REPORT
Jan. 17. 99.	Jan. 16. 99.	Margaret Sochet, or Jones	Her bodily health and condition are poor but she seems free from organic disease and there are no marks of vitææ, except a slight eczema on her person.

Only one Case shall be entered in each page.
Signature of Medical Officer, *A. D. Holburn*

REGISTER OF PHYSICAL CONDITION.
GLASGOW ROYAL ASYLUM, GARTNAVEL.

Date of Admission: Jan. 12. 99.
Name of Patient: Margaret Duffin
REPORT -
The patient is a female aged 45 years. She is of fair complexion and has a good deal of hair. Her eyes are blue and her nose is straight. Her mouth is well formed and her teeth are good. Her ears are normal. Her skin is fair and smooth. Her hair is brown and wavy. She is of average height and weight. Her general appearance is that of a healthy woman. There are no marks of violence on her person.

Signature of Medical Officer, J. D. McCallister
m12

REGISTER OF PHYSICAL CONDITION.
GLASGOW ROYAL ASYLUM, GARTNAVEL.

Date of Examination: Jan. 22. 99.
Date of Admission: Jan. 21. 99.
Name of Patient: Margaret Anderson or Hauser
REPORT -
She looks more than her years and her condition is unsatisfactory. She is pale and thin and her facial action is feeble. There are no marks of violence on her person.

Signature of Medical Officer, J. D. McCallister
m12

REGISTER OF PHYSICAL CONDITION.
GLASGOW ROYAL ASYLUM, GARTNAVEL.

Date of Admission, Jan. 21. 99
Name of Patient, Miss Margaret ...
Date of Examination, Jan. 22. 99
REPORT—
The patient appears to be in good health, is free from organic disease and has no marks of violence on her person.

Signature of Medical Officer, B. D. Hollick
1911

REGISTER OF PHYSICAL CONDITION.
GLASGOW ROYAL ASYLUM, GARTNAVEL.

Date of Examination, Jan. 20. 99
Date of Admission, Jan. 24. 99
Name of Patient, Madeline Helen Gardner
REPORT—
The patient appears to be in good health, is free from organic disease and has no marks of violence on her person.

Only one Case shall be entered in each page.
Signature of Medical Officer, B. D. Hollick
p/B

REGISTER OF PHYSICAL CONDITION.
GLASGOW ROYAL ASYLUM, GARTNAVEL.

Date of Admission, Jan. 24. 99
Name of Patient, Madeline Helen Davidson
Date of Examination, Jan. 25. 99
REPORT—
The patient is a young
lady, is free from general
disease, but has some
of the following symptoms:
The patient is a young
lady, is free from general
disease, but has some
of the following symptoms:
The patient is a young
lady, is free from general
disease, but has some
of the following symptoms:

Signature of Medical Officer, R. D. Holburn
1899

REGISTER OF PHYSICAL CONDITION.
GLASGOW ROYAL ASYLUM, GARTNAVEL.

Date of Admission, Jan. 25. 99
Date of Examination, Jan. 26. 99
Name of Patient, Daniel Paterson
REPORT—
He has been addicted to
alcohol and his skin is red
and scaly. His renal organs
seem normal but owing to
his resistive condition a
satisfactory examination is
difficult.
There are several slight ulcers
about him especially on the
legs.

Signature of Medical Officer, R. D. Holburn
1899

REGISTER OF PHYSICAL CONDITION.
GLASGOW ROYAL ASYLUM, GARTNAVEL.

Date of Admission	Jan. 23. 99.	Date of Examination	Jan. 23. 99.
Name of Patient	Miss [illegible]		
REPORT—			
<p>She is very stout and in fair health and seems free from organic disease. There are no marks of violence on her person.</p>			

Only one Case shall be entered in each page.
Signature of Medical Officer, R. D. HOLCARRIE
R.D.

REGISTER OF PHYSICAL CONDITION.
GLASGOW ROYAL ASYLUM, GARTNAVEL.

Date of Examination	Jan. 29. 99.	Date of Admission	Jan. 23. 99.
Name of Patient	Margaret McEachlan M: Mal-		
REPORT—			
<p>She is very stout and in fair health and seems free from organic disease. There are no marks of violence on her person.</p>			

Only one Case shall be entered in each page.
Signature of Medical Officer, R. D. HOLCARRIE
R.D.

REGISTER OF PHYSICAL CONDITION.
GLASGOW ROYAL ASYLUM, GARTNAVEL.

Date of Admission, Jan. 28. 99.
Name of Patient, Margaret McWhorter
REPORT—
One is very pale and thin
fair complexion and nervous
free from organic disease
There are no marks of
infection on her person.

Only one Case shall be entered in each page.
Signature of Medical Officer, R. D. McCulloch

REGISTER OF PHYSICAL CONDITION.
GLASGOW ROYAL ASYLUM, GARTNAVEL.

Date of Examination, Jan. 31. 99.
Date of Admission, Jan. 30. 99.
Name of Patient, Miss Bethel White
REPORT—
She is in fair physical
health she has been a 'schrodinger'
or demented and exhibits all the
nervous symptoms of such.
She is in poor health and
suffers from heart disease.
There are no marks on
her person.

Only one Case shall be entered in each page.
Signature of Medical Officer, R. D. McCulloch

REGISTER OF PHYSICAL CONDITION.
GLASGOW ROYAL ASYLUM, GARTNAVEL.

Date of Admission Jan. 20. 99
Name of Patient Miss Mary Campbell
Date of Examination Jan. 21. 99
REPORT—
She has been a long time
in the hospital and is
now in fair health and
is able to do her own
work.

Signature of Medical Officer, R. O. McCulloch

REGISTER OF PHYSICAL CONDITION.
GLASGOW ROYAL ASYLUM, GARTNAVEL.

Date of Examination Feb. 8. 99
Name of Patient Mrs. Bethia White
Date of Admission Feb. 7. 1899
Voluntary
REPORT— She is in fair physical
health: there are no marks
or bruises on her person, &
no organic disease can be
detected.

Only one Case shall be entered in each page.
Signature of Medical Officer, J. Littlejohn M.D.

REGISTER OF PHYSICAL CONDITION.
GLASGOW ROYAL ASYLUM, GARTNAVEL.

Date of Admission, *Feb 8 1899*
 Name of Patient, *Mr Robert Henderson*
 Date of Examination, *Feb 8 1899*
 Name of Examiners, *Mr J. B. Henderson*
 REPORT—
He is in fair physical health. There are no marks or bruises on his person or clothing.

Signature of Medical Officer, *J. B. Henderson*
Only one Case shall be entered in each page.

REGISTER OF PHYSICAL CONDITION.
GLASGOW ROYAL ASYLUM, GARTNAVEL.

Date of Admission, *Feb. 12. 99.*
 Name of Patient, *Robert Stevenson Henderson*
 Date of Examination, *Feb. 13. 99.*
 REPORT—
He is suffering from acute alcoholic insanity and is very excited; with high temperature and full pulse. His general condition is poor and there are some bruises on his face.

Signature of Medical Officer, *R. D. Holchis*
Only one Case shall be entered in each page.

REGISTER OF PHYSICAL CONDITION.
GLASGOW ROYAL ASYLUM, GARTNAVEL.

Date of Admission

Feb. 13. 99

Date of Examination

Feb. 13. 99

Name of Patient

REPORT—
The patient is suffering from
catarrh of the stomach, with
some indigestion, and is
generally in fair
condition.

Only one Case shall be entered in each page.

Signature of Medical Officer, R. D. Hutchins

REGISTER OF PHYSICAL CONDITION.
GLASGOW ROYAL ASYLUM, GARTNAVEL.

Date of Examination

Feb. 13. 99

Date of Admission

Feb. 13. 99

Name of Patient

Lama Shearer or Bell

REPORT—

she is in pretty good bodily
condition and apparently free
from organic disease.
There are no marks of
violence on her person but
over the right iliac there
is a small unhealthy-
looking ulcer.

Only one Case shall be entered in each page.

Signature of Medical Officer, R. D. Hutchins

REGISTER OF PHYSICAL CONDITION.
GLASGOW ROYAL ASYLUM, GARTNAVEL.

Date of Admission Feb. 13. 99

Name of Patient James Cameron or 1202

Date of Examination Feb. 13. 99

REPORT—

Case is not fully cured but
improvement noted especially
from organic disease.
There are no marks of
insanity on face from
more the right side than
is a small irregular
cutting scar.

Only one Case shall be entered in each page.

Signature of Medical Officer, R. D. H. [Signature]

REGISTER OF PHYSICAL CONDITION.
GLASGOW ROYAL ASYLUM, GARTNAVEL.

Date of Admission February 13th 1899

Date of Examination Feb 14th 1899

Name of Patient George Hodges Hosié

REPORT— His physical health is
fair; he has slight bronchitis
no organic disease can be
detected by inspection.
His heart is feeble.
When an acute small
to some extent present.

Only one Case shall be entered in each page.

Signature of Medical Officer, T. E. [Signature]

REGISTER OF PHYSICAL CONDITION.
GLASGOW ROYAL ASYLUM, GARTNAVEL.

February 13th 1899 Date of Admission
George Munro Name of Patient
REPORT - His physical condition is poor; he can walk but is unable to control his sphincters, & is entirely helpless. His heart is feeble. There are some small scars & some excoriations present.

Only one Case shall be entered in each page.
Signature of Medical Officer, T. G. Theist

REGISTER OF PHYSICAL CONDITION.
GLASGOW ROYAL ASYLUM, GARTNAVEL.

February 14th 1899 Date of Admission
Feb^y 15th 1899 Date of Examination
John Munro Name of Patient
REPORT - His general condition is poor. He is unable to walk; cannot control his sphincters, & is entirely helpless. His heart is feeble. There are some small scars & some excoriations present.

Only one Case shall be entered in each page.
Signature of Medical Officer, T. G. Theist
MB

REGISTER OF PHYSICAL CONDITION.
GLASGOW ROYAL ASYLUM, GARTNAVEL.

February 14th 1899 Date of Admission

John Munn Name of Patient

Date of Examination

Feb 15th 1899

REPORT— Her general condition is fair. She is unable to walk. General condition fair. Slight bronchitis. The heart is feeble. There are some small scars on her chest.

Only one Case shall be entered in each page.
Signature of Medical Officer, T. Goldie

REGISTER OF PHYSICAL CONDITION.
GLASGOW ROYAL ASYLUM, GARTNAVEL.

February 15th 1899 Date of Admission

Date of Examination

Feb 15th 1899

Agnes Nicen Name of Patient

REPORT— She is well nourished, & apart from a slight bronchitis is in good physical health. There is no organic disease present. There are no scars or marks of violence on her person.

Only one Case shall be entered in each page.

Signature of Medical Officer, T. Goldie

REGISTER OF PHYSICAL CONDITION.
GLASGOW ROYAL ASYLUM, GARTNAVEL.

Date of Examination: Feb 15 1899
 Name of Patient: Agnes Jackson
 Date of Admission: February 12 1899

REPORT—
 In a well developed & robust frame a slight tendency to obesity in the feet. Physical health is in a normal degree. There are no disease signs. There are no disease signs.

Signature of Medical Officer: T. ...

REGISTER OF PHYSICAL CONDITION.
GLASGOW ROYAL ASYLUM, GARTNAVEL.

Date of Examination: Feb 26 1899
 Date of Admission: Feb 16 1899
 Name of Patient: Elizabeth Brown or Mitchell
 REPORT—
 She in fair health and condition; and seems free from organic disease. There are many slight bruises on all her limbs.

Signature of Medical Officer: B. D. ...

REGISTER OF PHYSICAL CONDITION.
GLASGOW ROYAL ASYLUM, GARTNAVEL.

Date of Admission

Date of Examination

Name of Patient

REPORT—

[Faint, illegible handwritten text]

Only one Case shall be entered in each page.

Signature of Medical Officer

REGISTER OF PHYSICAL CONDITION.
GLASGOW ROYAL ASYLUM, GARTNAVEL.

Date of Examination

Date of Admission

Name of Patient

REPORT—

Feb 20th 1899

February 20th 1899

William Clark

his general health is fairly good. There is no organic disease present. There are no traces or marks of violence on his person.

Only one Case shall be entered in each page.

Signature of Medical Officer

T. Eddie Scott
MB

REGISTER OF PHYSICAL CONDITION.
GLASGOW ROYAL ASYLUM, GARTNAVEL.

February 20th 1899 Date of Admission
William Clark Name of Patient

Feb 20th 1899 Date of Examination

REPORT—
In general health
is fairly good. There is no
evidence of insanity
or any other
disease in his person.

Only one Case shall be entered in each page.

Signature of Medical Officer, T. Goldie West

REGISTER OF PHYSICAL CONDITION.
GLASGOW ROYAL ASYLUM, GARTNAVEL.

Date of Examination.

February 20th 1899 Date of Admission,

Name of Patient, James Dick Hillier

Feb 20th 1899

REPORT—

Bodily health good. No
traces or marks of violence.

Only one Case shall be entered in each page.

Signature of Medical Officer, T. Goldie West

REGISTER OF PHYSICAL CONDITION.
GLASGOW ROYAL ASYLUM, GARTNAVEL.

Date of Admission Feb. 20 1899
Name of Patient James Peter Henderson
Date of Examination Feb. 20 1899
REPORT -
Patient appears to be in fair health and
condition but shows some
signs of alcoholic degeneration.
There are some bruise on
his limbs.

Signature of Medical Officer, R. D. Holchies
M.B.

REGISTER OF PHYSICAL CONDITION.
GLASGOW ROYAL ASYLUM, GARTNAVEL.

Date of Admission Feb. 20 1899
Date of Examination Feb. 21 1899
Name of Patient Elizabeth Bogle
REPORT - She is in fair general
health and condition but shows some
signs of alcoholic degeneration.
There are some bruise on
her limbs.

Signature of Medical Officer, R. D. Holchies
M.B.

REGISTER OF PHYSICAL CONDITION.
GLASGOW ROYAL ASYLUM, GARTNAVEL.

Date of Admission, Feb 22 1899
 Name of Patient, Louisa Thouson Taylor or Rodgen
 Date of Examination, Feb 22 1899
 REPORT— She is in fair general health & has no acute disease. There are no marks of violence or bruises on her person.

Only one case shall be entered in each page.
 Signature of Medical Officer, T. Eldie Scot

REGISTER OF PHYSICAL CONDITION.
GLASGOW ROYAL ASYLUM, GARTNAVEL.

Date of Admission, February 22nd 1899
 Name of Patient, Louisa Thouson Taylor or Rodgen
 Date of Examination, Feb 22nd 1899
 REPORT— She is in fair general health & has no acute disease. There are no marks of violence or bruises on her person.

Only one case shall be entered in each page.
 Signature of Medical Officer, T. Eldie Scot

REGISTER OF PHYSICAL CONDITION.
GLASGOW ROYAL ASYLUM, GARTNAVEL.

Date of Admission Feb 25 1899
Name of Patient Thomas Wetherpoore
REPORT - His is in fair general health & has no organic disease. Some cerebral disorder is present.

Date of Examination Feb 25 1899

Signature of Medical Officer, T. Wetherpoore

REGISTER OF PHYSICAL CONDITION.
GLASGOW ROYAL ASYLUM, GARTNAVEL.

Date of Admission February 25 1899
Name of Patient Thomas Wetherpoore
REPORT - Physical health good. No traces of body disease present.

Date of Examination Feb 25 1899

Signature of Medical Officer, T. Wetherpoore

Only one Case shall be entered in each page.

REGISTER OF PHYSICAL CONDITION.
GLASGOW ROYAL ASYLUM, GARTNAVEL.

Date of Admission, February 25th 1899
 Name of Patient, James McEwen
 Date of Examination, Feb 22nd 1899
 REPORT—
 Physical health good.
 No disease or injury present.

Only one Case shall be entered in each page.
 Signature of Medical Officer, *T. McEwen*

REGISTER OF PHYSICAL CONDITION.
GLASGOW ROYAL ASYLUM, GARTNAVEL.

Date of Admission, February 26th 1899
 Name of Patient, Richard Dickhead Rudge,
 Date of Examination, Feb 27th 1899
 REPORT—
 Physical health fairly good.
 No signs or marks of disease present.
 A healthy person.

Only one Case shall be entered in each page.
 Signature of Medical Officer, *T. McEwen*

REGISTER OF PHYSICAL CONDITION.
GLASGOW ROYAL ASYLUM, GARTNAVEL.

Date of Admission, *February 28th 1899*
 Name of Patient, *Robert Andrew King*
 Date of Examination, *Feb 28th 1899*
 REPORT—
Physical exam. for 1/2 hr. no signs or marks of disease present.

Only one case shall be entered in each page.
 Signature of Medical Officer, *T. E. [unclear]*

REGISTER OF PHYSICAL CONDITION.
GLASGOW ROYAL ASYLUM, GARTNAVEL.

Date of Admission, *February 28th 1899*
 Name of Patient, *Charles Edward Rowden*
 Date of Examination, *Feb 28th 1899*
 REPORT—
General health good. No organic disease. No signs or marks of disease on his person.

Only one case shall be entered in each page.
 Signature of Medical Officer, *T. E. [unclear]*

REGISTER OF PHYSICAL CONDITION.
GLASGOW ROYAL ASYLUM, GARTNAVEL.

Date of Admission: *John 28th 1899*
 Name of Patient: *Charles Stewart Brown*
 Date of Examination: *Feb 28 1899*

REPORT—
*General health fair. No
 organic disease. No
 signs of mental disease
 in his person.*

Signature of Medical Officer, *T. Brown*

REGISTER OF PHYSICAL CONDITION.
GLASGOW ROYAL ASYLUM, GARTNAVEL.

Date of Admission: *March 1st 1899*
 Name of Patient: *John Wilson*
 Date of Examination: *March 2nd 1899*

REPORT—
*His physical health is
 fair. Heart disease is present
 but quiescent.*

Signature of Medical Officer, *R. Collier*

REGISTER OF PHYSICAL CONDITION.
GLASGOW ROYAL ASYLUM, GARTNAVEL.

Date of Admission: March 1st 1899
 Name of Patient: James Wilson
 Date of Examination: March 2nd 1899
 REPORT—
 The patient is in good health and condition and will no marks of illness on his person.

Signature of Medical Officer: [Signature]

REGISTER OF PHYSICAL CONDITION.
GLASGOW ROYAL ASYLUM, GARTNAVEL.

Date of Admission: March 6th 1899
 Name of Patient: Andrew Donohoe
 Date of Examination: March 7th 1899
 REPORT—
 The patient is in good health and condition and will no marks of illness on his person.

Signature of Medical Officer: B. D. H. [Signature]

REGISTER OF PHYSICAL CONDITION.
GLASGOW ROYAL ASYLUM, GARTNAVEL.

Date of Admission: 1899
Name of Patient: Mrs. J. J. [unclear]
Date of Examination: [unclear]
REPORT: [unclear]

Only one Case shall be entered in each page.
Signature of Medical Officer: [unclear]

REGISTER OF PHYSICAL CONDITION.
GLASGOW ROYAL ASYLUM, GARTNAVEL.

Date of Admission: March 8th 1899
Date of Examination: March 8th 1899
Name of Patient: Mrs. J. J. [unclear]
REPORT: She is in fair condition, she is in poor condition, head thro' thro' is [unclear] and troubled much with rheumatism. There are no marks of violence on her person.

Only one Case shall be entered in each page.
Signature of Medical Officer: N. D. [unclear]

REGISTER OF PHYSICAL CONDITION.
GLASGOW ROYAL ASYLUM, GARTNAVEL.

Date of Admission, March 8 '99

Name of Patient

REPORT

[Faint, mostly illegible handwritten text in the report section]

Only one Case shall be entered in each page.

Signature of Medical Officer, *[illegible]*

REGISTER OF PHYSICAL CONDITION.
GLASGOW ROYAL ASYLUM, GARTNAVEL.

Date of Examination, March 8 '99

Name of Patient, *[illegible]*

Date of Admission, March 8th 1899
Joana Thomson Taylor & Proge

REPORT

She is in fair general health & has no organic disease. There are no marks of violence or bruises in her person.

Only one Case shall be entered in each page.

Signature of Medical Officer, *T. Liddle*

REGISTER OF PHYSICAL CONDITION.
GLASGOW ROYAL ASYLUM, GARTNAVEL.

Name of Patient, *James G. ...*
Date of Admission, *March 8th 1899*

Date of Examination, *March 8th*

REPORT—

He is in fair general health, other organs appear normal. There are no marks of violence or trauma in his person.

Only one Case shall be entered in each page.
Signature of Medical Officer, *[Signature]*

REGISTER OF PHYSICAL CONDITION.
GLASGOW ROYAL ASYLUM, GARTNAVEL.

Date of Admission, *March 11th 1899*
March 9-99.

Date of Examination, *March 11th 1899*
March 9-99.

Name of Patient, *John ...*
William ...

REPORT—

William ... is in fair general health and in condition and with no marks of violence on his person.

Only one Case shall be entered in each page.

Signature of Medical Officer, *B. D. McCallister*

REGISTER OF PHYSICAL CONDITION.
GLASGOW ROYAL ASYLUM, GARTNAVEL.

[Faint, mostly illegible handwritten text, possibly bleed-through from the reverse side of the page.]

REGISTER OF PHYSICAL CONDITION.
GLASGOW ROYAL ASYLUM, GARTNAVEL.

Date of Admission, *March 10th 1899*

Date of Examination, *March 11th 1899*

Name of Patient, *John Keidin*

REPORT— *Physical condition good*
No organic disease fair
General health - no disease
in body

Only one Case shall be entered in each page.
Signature of Medical Officer, *T. Goldie Keot*

REGISTER OF PHYSICAL CONDITION.
GLASGOW ROYAL ASYLUM, GARTNAVEL.

March 10th 1899 Date of Admission

Date of Examination

Name of Patient

John Kennedy

March 11th 1899

REPORT

General health fair
No organic disease
No acute disease

Only one Case shall be entered in each page.

Signature of Medical Officer

T. Wilson

REGISTER OF PHYSICAL CONDITION.
GLASGOW ROYAL ASYLUM, GARTNAVEL.

March 13th 1899 Date of Admission

Date of Examination

Name of Patient

James Morrison

14th March 99

REPORT

Physical condition good
No organic disease. Several slight
bruise on arms & legs.

Only one Case shall be entered in each page.

Signature of Medical Officer

T. Wilson

REGISTER OF PHYSICAL CONDITION.
GLASGOW ROYAL ASYLUM, GARTNAVEL.

Date of Admission, March 13th 1899

Name of Patient, James Rankin

Date of Examination,

March 17th 1899

REPORT—
No organic disease. Several slight
depressions on some legs.

Only one case shall be entered in each page.

Signature of Medical Officer,

REGISTER OF PHYSICAL CONDITION.
GLASGOW ROYAL ASYLUM, GARTNAVEL.

Date of Admission, March 16th 1899

Name of Patient,

James Rankin

Date of Examination,

March 17th 1899

REPORT—

He is an old and feeble man
and has had one slight
apoplectic shock. His mental
faculties show signs of
degeneration.
There are no marks of
insane on his person.

Only one Case shall be entered in each page.

Signature of Medical Officer, B. D. H. [Signature]

REGISTER OF PHYSICAL CONDITION.
GLASGOW ROYAL ASYLUM, GARTNAVEL.

Date of Admission
Name of Patient

Date of Examination

REPORT—

[Faint, mostly illegible handwritten text in the report section of the left page.]

Only one Case shall be entered in each page.

Signature of Medical Officer

REGISTER OF PHYSICAL CONDITION.
GLASGOW ROYAL ASYLUM, GARTNAVEL.

March 25th 1899 Date of Admission

Date of Examination

Name of Patient, *James Stewart Elliot*

27.3.99

REPORT—

*No organic disease present.
Physical health fair.
A few small bruises
on arms.*

Only one Case shall be entered in each page.

Signature of Medical Officer

T. Goldie Scott

REGISTER OF PHYSICAL CONDITION.
GLASGOW ROYAL ASYLUM, GARTNAVEL.

Date of Admission, March 22nd 1899
Name of Patient, Harriet Smith

Date of Examination, 27th 3 99

REPORT--

Several small foci on
perianth. Her physical condition
is poor. There is no organic
disease.

Signature of Medical Officer, P. G. L. [Signature]

REGISTER OF PHYSICAL CONDITION.
GLASGOW ROYAL ASYLUM, GARTNAVEL.

Date of Admission, March 25th 1899

Date of Examination, 26th March 99

Name of Patient, Harriet Smith

REPORT--

Several small foci on
perianth. Her physical condition
is poor. There is no organic
disease.

Only one Case shall be entered in each page.
Signature of Medical Officer, P. G. L. [Signature]

REGISTER OF PHYSICAL CONDITION.
GLASGOW ROYAL ASYLUM, GARTNAVEL.

25th March 1899 Date of Admission

Harriet Jane

25th March 99

REPORT—

General health fair. The physical condition is fair. There is no evidence of disease.

T. J. [Signature]

Signature of Medical Officer

REGISTER OF PHYSICAL CONDITION.
GLASGOW ROYAL ASYLUM, GARTNAVEL.

March 31st 1899 Date of Admission

Date of Examination

14. 4. 99.

Name of Patient, Annie Thomas

REPORT—

no acute disease present. Is in good general health. a few small bruises on legs.

Only one Case shall be entered in each page.

Signature of Medical Officer,

T. J. [Signature]

REGISTER OF PHYSICAL CONDITION.
GLASGOW ROYAL ASYLUM, GARTNAVEL.

March 24 1899 Date of Admission
Name of Patient, James Stewart
REPORT - No organs diseased
Present in good health
No marks or marks of
disease on legs.

1899

Signature of Medical Officer, T. ...

REGISTER OF PHYSICAL CONDITION.
GLASGOW ROYAL ASYLUM, GARTNAVEL.

March 21 1899 Date of Admission
Name of Patient, Alice Smith
Date of Examination, 1. 4. 99.
REPORT - well nursed. No
marks in fair general health.
No marks or marks of
disease on person.

Only one Case shall be entered in each page.
Signature of Medical Officer, P. ...

REGISTER OF PHYSICAL CONDITION.
GLASGOW ROYAL ASYLUM, GARTNAVEL.

Black 21/10/99 Date of Admission
Name of Patient, Alice Gowen

Date of Examination

PP 4-1

REPORT -

is in fair general health
no disease or want of
vigor in person

Only one Case shall be entered in each page.

Signature of Medical Officer

[Signature]

REGISTER OF PHYSICAL CONDITION.
GLASGOW ROYAL ASYLUM, GARTNAVEL.

April 2nd 1899 Date of Admission

Date of Examination

3. 4. 99.

Name of Patient, Archibald Alhewi

REPORT -

well nursed: no
organic disease: no mental
person

Only one Case shall be entered in each page.

Signature of Medical Officer,

[Signature]

REGISTER OF PHYSICAL CONDITION.
GLASGOW ROYAL ASYLUM, GARTNAVEL.

Date of Admission: April 27th 1899
 Name of Patient: Michael Collins
 Date of Examination: PP 3
 REPORT: Well nursed. In
 regular attendance. In
 good health.

Only one Case shall be entered in each page.
 Signature of Medical Officer, T. ...

REGISTER OF PHYSICAL CONDITION.
GLASGOW ROYAL ASYLUM, GARTNAVEL.

Date of Admission: April 13. 99
 Name of Patient: John Taylor Pope
 Date of Examination: April 14. 99.
 REPORT:-
 He is in fair health and
 condition but slightly irritable.
 His health is weak.
 There are no marks of
 violence on his person.

Only one Case shall be entered in each page.
 Signature of Medical Officer, B. D. Hollis

REGISTER OF PHYSICAL CONDITION.
GLASGOW ROYAL ASYLUM, GARTNAVEL.

Date of Admission

April 13. 99

Date of Examination

April 18. 99

Name of Patient

Miss Helen Gifford

REPORT—

She is in very poor health and condition but seems free from organic disease. There are no marks of acute violence on her person. There is no evidence of insanity on her person.

Only one Case shall be entered in each page.

Signature of Medical Officer, R. D. Hutchings

REGISTER OF PHYSICAL CONDITION.
GLASGOW ROYAL ASYLUM, GARTNAVEL.

Date of Admission

April 17. 99.

Date of Examination

April 18. 99.

Name of Patient

Elizabeth M. Linn or Benth

REPORT—

She is in very poor health and condition but seems free from organic disease. There are no marks of acute violence on her person. There is no evidence of insanity on her person.

Only one Case shall be entered in each page.

Signature of Medical Officer, R. D. Hutchings

REGISTER OF PHYSICAL CONDITION.
GLASGOW ROYAL ASYLUM, GARTNAVEL.

Date of Admission, April 17. 99.

Name of Patient, Robert M. Henrie

REPORT—

April 25. 1899.

April 19. 99.

[Faint handwritten notes and a large checkmark are visible in this section.]

Signature of Medical Officer, R. D. McCallister

REGISTER OF PHYSICAL CONDITION.
GLASGOW ROYAL ASYLUM, GARTNAVEL.

Date of Admission, April 18. 99.

Date of Examination, April 25. 1899.

Name of Patient, Robert M. Henrie

REPORT—

He is a small undersized
 aged of 17, much given to
 masturbation and in poor
 bodily health.
 There is no organic disease
 nor are there any marks of
 insanity on his person.

[A large checkmark is visible in the left margin of this page.]

Signature of Medical Officer, R. D. McCallister

REGISTER OF PHYSICAL CONDITION.
GLASGOW ROYAL ASYLUM, GARTNAVEL.

Date of Admission.

April 18 99

Date of Examination.

Name of Patient.

Robert Mackenzie Kerr

REPORT—

April 18 99

Physical health fairly good.
extensive syphilitic eruptions
on both legs.

Only one Case shall be entered in each page.

Signature of Medical Officer.

T. Goldie West

REGISTER OF PHYSICAL CONDITION.
GLASGOW ROYAL ASYLUM, GARTNAVEL.

Date of Examination.

April 25 1899

Date of Admission.

April 25 1899

Name of Patient.

Robert Mackenzie Kerr

REPORT—

Physical health fairly good.
extensive syphilitic eruptions
on both legs.

Only one Case shall be entered in each page.

Signature of Medical Officer.

T. Goldie West

REGISTER OF PHYSICAL CONDITION.
GLASGOW ROYAL ASYLUM, GARTNAVEL.

Date of Examination: April 23: 1899
 Name of Patient: Robert Jackson Kerr
 Date of Admission: April 23: 1899

REPORT—
 Physical health fairly good.
 Extensive epistaxis occurred
 in both legs.

Signature of Medical Officer: [Signature]

REGISTER OF PHYSICAL CONDITION.
GLASGOW ROYAL ASYLUM, GARTNAVEL.

Date of Examination: April 29th
 Name of Patient: James McHay Suddell
 Date of Admission: April 26th
 Voluntary

REPORT— His bodily health is
 fairly good & there is no
 organic disease.
 There are evidences of a fractured
 patella - old standing.

Signature of Medical Officer: D. Goldie'scot

REGISTER OF PHYSICAL CONDITION.
GLASGOW ROYAL ASYLUM, GARTNAVEL.

[Faint, mostly illegible handwritten text, possibly bleed-through from the reverse side of the page.]

[Faint handwritten text at the bottom of the page, possibly a signature or date.]

REGISTER OF PHYSICAL CONDITION.
GLASGOW ROYAL ASYLUM, GARTNAVEL.

Date of Examination, *May 4th* Date of Admission, *May 1st*

Name of Patient, *James McCornell* Voluntary

REPORT— *Body healthy fair but arteries are thickened & Heart's action slightly irregular.*

[Faint handwritten text below the report, possibly describing symptoms or history.]

Only one Case shall be entered in each page.
Signature of Medical Officer, *P. G. G. [Signature]*

REGISTER OF PHYSICAL CONDITION.
GLASGOW ROYAL ASYLUM, GARTNAVEL.

Date of Admission: May 1st 1899
 Name of Patient: James McCarroll
 Date of Examination: May 11th 1899
 REPORT: Patient is stout & well developed. No abnormality of heart or lungs. No abnormality of abdomen. No abnormality of genital organs. No abnormality of nervous system. No abnormality of special senses. No abnormality of reflexes. No abnormality of intelligence. No abnormality of character. No abnormality of habits. No abnormality of diet. No abnormality of exercise. No abnormality of clothing. No abnormality of bedding. No abnormality of furniture. No abnormality of surroundings. No abnormality of treatment. No abnormality of progress. No abnormality of prognosis. No abnormality of cure.

Signature of Medical Officer, J. D. Cochran

REGISTER OF PHYSICAL CONDITION.
GLASGOW ROYAL ASYLUM, GARTNAVEL.

Date of Admission: May 3rd 1899
 Name of Patient: James Barroway
 Date of Examination: May 11th 1899
 REPORT: This patient is sparely built but appears in good bodily health. There is no evidence of organic disease. No abnormality of heart or lungs. No abnormality of abdomen. No abnormality of genital organs. No abnormality of nervous system. No abnormality of special senses. No abnormality of reflexes. No abnormality of intelligence. No abnormality of character. No abnormality of habits. No abnormality of diet. No abnormality of exercise. No abnormality of clothing. No abnormality of bedding. No abnormality of furniture. No abnormality of surroundings. No abnormality of treatment. No abnormality of progress. No abnormality of prognosis. No abnormality of cure.

Signature of Medical Officer, J. D. Cochran

REGISTER OF PHYSICAL CONDITION.
GLASGOW ROYAL ASYLUM, GARTNAVEL.

May 3rd 1899 Date of Admission

Name of Patient James Davidson

Date of Examination

May 11th 1899

REPORT—

This patient on exam-
ination - but appears in good
bodily health. There is no
evidence of organic disease.

Only one Case shall be entered in each page.

Signature of Medical Officer, J. G. Cockburn

REGISTER OF PHYSICAL CONDITION.
GLASGOW ROYAL ASYLUM, GARTNAVEL.

May 11th 1899 Date of Admission, May 9th 1899

Date of Examination

May 10th 99

Name of Patient James Elder or Jack

May 11th 1899

REPORT—

In fair general
health. General condition
is poor. There is evidence of consid-
-erable enlargement of the heart both
to right & left. There is a very marked
murmur of aortic obstruction - musical
in character. Aortic insufficiency is
doubtful tho. probably also present.
The veins of the legs are varicose & there
are some pigmentary patches probably
the result of old varicose ulcers.

Only one Case shall be entered in each page.

Signature of Medical Officer, J. G. Cockburn

REGISTER OF PHYSICAL CONDITION.
GLASGOW ROYAL ASYLUM, GARTNAVEL.

Date of Admission, *May 11th 1899*
 Name of Patient, *James Clerk*
 Date of Examination, *May 15th 1899*
 REPORT—
The patient is a middle-aged man, of fair complexion, and appears to be in good health. He has no visible marks of violence on his body. His mind is clear, and he is able to give a full and accurate account of his illness. He is well-nourished, and his general appearance is that of a man who has been in good health for some time past.

Only one Case shall be entered in each page.
 Signature of Medical Officer, *[Signature]*

REGISTER OF PHYSICAL CONDITION.
GLASGOW ROYAL ASYLUM, GARTNAVEL.

Date of Admission, *May 11th 1899*
 Name of Patient, *Agnes Clark Pitken*
 Date of Examination, *May 11th 1899*
 REPORT—
In fair general health. No bruises or marks of violence on her body.

Only one Case shall be entered in each page.
 Signature of Medical Officer, *T. Goldie West*

REGISTER OF PHYSICAL CONDITION.
GLASGOW ROYAL ASYLUM, GARTNAVEL.

Date of Admission: May 11th 1899
Name of Patient: Miss Clara McKee
Date of Examination: May 11th 1899
REPORT: - but for general health in terms or wants of nature or her body.

Only one Case shall be entered in each page.
Signature of Medical Officer, P. D. Holchris

REGISTER OF PHYSICAL CONDITION.
GLASGOW ROYAL ASYLUM, GARTNAVEL.

Date of Admission: May 17th 1899
Date of Examination: May 18th 1899
Name of Patient: Mrs. Helen Douglas
REPORT: - Voluntary.
She is in good health and condition, apparently free from organic disease and with no marks of violence on her person.

Only one Case shall be entered in each page.
Signature of Medical Officer, P. D. Holchris

REGISTER OF PHYSICAL CONDITION.
GLASGOW ROYAL ASYLUM, GARTNAVEL.

Date of Admission, May 12 1899
 Name of Patient, Mr. James Douglas
 Date of Examination, May 12 1899
 REPORT—
 The patient is a stout well built man
 appearing to be about 40 years of age
 his hair is dark and well
 combed. There are no marks of
 violence on his person.

Signature of Medical Officer, R. D. Robertson
 Only one Case shall be entered in each page.

REGISTER OF PHYSICAL CONDITION.
GLASGOW ROYAL ASYLUM, GARTNAVEL.

Date of Admission, May 24 99
 Name of Patient, Robert Rankin
 Date of Examination, May 24 99
 REPORT—
 This health and condition are
 good. His pupils are well
 much dilated. There are no marks of
 violence on his person.

Signature of Medical Officer, R. D. Robertson
 Only one Case shall be entered in each page.

REGISTER OF PHYSICAL CONDITION.
GLASGOW ROYAL ASYLUM, GARTNAVEL.

Date of Admission: May 27. 99
 Name of Patient: Mrs. [illegible]
 REPORT: [illegible handwritten text]

Only one Case shall be entered in each page.
 Signature of Medical Officer, [illegible]

REGISTER OF PHYSICAL CONDITION.
GLASGOW ROYAL ASYLUM, GARTNAVEL.

Date of Examination: May 26. 99
 Date of Admission: May 25. 99
 Name of Patient: Agnes Hagg
 REPORT: [illegible handwritten text]
 She is a stout, middle-aged woman, with rheumatoid arthritis due to advancing years; and she also suffers from chronic rheumatism. There is no marked evidence on her person.

Only one Case shall be entered in each page.
 Signature of Medical Officer, B. D. [illegible]

REGISTER OF PHYSICAL CONDITION.
GLASGOW ROYAL ASYLUM, GARTNAVEL.

Date of Admission

1899

Date of Examination

Name of Patient

REPORT—

[Faint, mostly illegible handwritten notes in the left column of the page.]

Only one Case shall be entered in each page.

Signature of Medical Officer, *[illegible]*

REGISTER OF PHYSICAL CONDITION.
GLASGOW ROYAL ASYLUM, GARTNAVEL.

Date of Examination

June 1, 1899

Date of Admission

May 31, 1899

Name of Patient

Annie Crawford Young

REPORT—

Her bodily health and condition
all good.
she seems free from organic
disease and there are no marks
of violence on her person.

Only one Case shall be entered in each page.

Signature of Medical Officer, *B. D. Holburn*
mB

REGISTER OF PHYSICAL CONDITION.
GLASGOW ROYAL ASYLUM, GARTNAVEL.

Date of Admission

1897-21-11

Name of Patient

Thomas Andrew Young

REPORT

Very faint, illegible handwritten text, possibly describing physical examination findings.

Date of Examination

June 1-1897

REGISTER OF PHYSICAL CONDITION.
GLASGOW ROYAL ASYLUM, GARTNAVEL.

Date of Examination

June 5th 1897

Name of Patient

Mary Beaton

REPORT

She is an old and feeble woman with characteristic atrophic and feeble heart. There are some slight bruises on her legs.

June 2nd 1897. Date of Admission

Only one Case shall be entered in each page.

Signature of Medical Officer, *[illegible]*

Only one Case shall be entered in each page.

Signature of Medical Officer, *P. D. McIlraith*

REGISTER OF PHYSICAL CONDITION.
GLASGOW ROYAL ASYLUM, GARTNAVEL.

Date of Admission, June 2, 1899
Name of Patient, Miss Mary Gordon

REPORT—

She is in good health and
condition and apparently free
from organic disease.
There are some slight
tender spots on her legs.

Only one Case shall be entered in each page.

Signature of Medical Officer, B. D. McCallum

REGISTER OF PHYSICAL CONDITION.
GLASGOW ROYAL ASYLUM, GARTNAVEL.

Date of Examination, June 3, 1899
Date of Admission, June 4, 1899

Name of Patient, Janet Lyburn

REPORT—

She is in good health and
condition and apparently free
from organic disease.
There are some slight
tender spots on her legs.

Only one Case shall be entered in each page.

Signature of Medical Officer, B. D. McCallum
m/c

REGISTER OF PHYSICAL CONDITION.
GLASGOW ROYAL ASYLUM, GARTNAVEL.

Date of Admission

June 4. 99

Date of Examination

June 27. 99

Name of Patient

James [unclear]

REPORT—

Handwritten report text, partially illegible.

Only one Case shall be entered in each page.

Signature of Medical Officer

REGISTER OF PHYSICAL CONDITION.
GLASGOW ROYAL ASYLUM, GARTNAVEL.

Date of Admission

June 16. 1899
June 7. 99.

Date of Examination

June 7. 1899
June 8. 99.

Name of Patient

Kelly & daughter

Joseph Ryan

REPORT—

g.v. She is in fairly good
health and condition; free
from organic disease; and
has no marks of violence
on her person.

Only one Case shall be entered in each page.

Signature of Medical Officer

B. D. [unclear]

REGISTER OF PHYSICAL CONDITION.
GLASGOW ROYAL ASYLUM, GARTNAVEL.

Date of Admission: June 17 1899
 Name of Patient: [Faint handwritten text]
 Date of Examination: [Faint handwritten text]
 Report: [Faint handwritten text]

Only one Case shall be entered in each page.
 Signature of Medical Officer, [Faint signature]

REGISTER OF PHYSICAL CONDITION.
GLASGOW ROYAL ASYLUM, GARTNAVEL.

Date of Admission: June 16th 1899
 Date of Examination: June 17th 1899
 Name of Patient: Victor F. Little Voluntary
 REPORT: No bruisis or marks
 of violence or any organic disease
 disease is present. There are
 no bruisis on his person, but
 there are slight sore from
 kneeling too much.

Only one Case shall be entered in each page.
 Signature of Medical Officer, F. Collier M.D.

REGISTER OF PHYSICAL CONDITION.
GLASGOW ROYAL ASYLUM, GARTNAVEL.

Date of Admission June 16th 1899

Name of Patient Miss F. White
REPORT - Her general health is fair
Her general health is fair

Date of Examination June 17th 1899

✓

Only one case shall be entered in each page.

Signature of Medical Officer

T. Collier

REGISTER OF PHYSICAL CONDITION.
GLASGOW ROYAL ASYLUM, GARTNAVEL.

Date of Admission June 19th 1899

Name of Patient Elizabeth Annie Hume Stewart

REPORT - Her general health

is fairly good: no organic disease is present. There are no bruises on her person. Her knees are slightly sore from kneeling too much.

Date of Examination June 20th 1899

✓

Only one case shall be entered in each page.

Signature of Medical Officer

T. Collier

REGISTER OF PHYSICAL CONDITION.
GLASGOW ROYAL ASYLUM, GARTNAVEL.

Date of Admission June 19th 1899
 Name of Patient Elizabeth Anne Murray
 REPORT Her general health is fairly good: no organic disease is present. Her mind is clear & her powers of reasoning are good.

Date of Examination June 20th 1899

Only one Case shall be entered in each page.
 Signature of Medical Officer, T. J. ...

REGISTER OF PHYSICAL CONDITION.
GLASGOW ROYAL ASYLUM, GARTNAVEL.

Date of Admission June 23rd 1899
 Date of Examination June 24th 1899
 Name of Patient Charles F. L. Lowell
 REPORT— Voluntary
 He is a tall, spare man, rather pallid in complexion and with one bruise over his left elbow.
 There are some signs at the apex of left lung of old consolidation.

Only one Case shall be entered in each page.
 Signature of Medical Officer, J. D. ...

REGISTER OF PHYSICAL CONDITION.
GLASGOW ROYAL ASYLUM, GARTNAVEL.

Date of Admission, *July 1st 1899*

Name of Patient, *William Barrowman*

Date of Examination, *July 1st 1899*

REPORT—
He is in good health and condition, free from organic disease and with no marks of violence on his person.

[Handwritten notes and a large checkmark are visible in the lower half of the page.]

Only one Case shall be entered in each page.
Signature of Medical Officer, *R. D. Hollick*

REGISTER OF PHYSICAL CONDITION.
GLASGOW ROYAL ASYLUM, GARTNAVEL.

Date of Admission, *July 1st 1899*

Name of Patient, *William Barrowman*

Date of Examination, *July 1st 1899*

REPORT—
He is in good health and condition, free from organic disease and with no marks of violence on his person.

[A large checkmark is visible in the lower half of the page.]

Only one Case shall be entered in each page.
Signature of Medical Officer, *R. D. Hollick*

REGISTER OF PHYSICAL CONDITION.
GLASGOW ROYAL ASYLUM, GARTNAVEL.

Date of Admission: *July 1st 1899*

Date of Examination: *July 1st 1899*

Name of Patient: *John James McPherson*

REPORT—
...

REGISTER OF PHYSICAL CONDITION.
GLASGOW ROYAL ASYLUM, GARTNAVEL.

Date of Admission: *July 1st 1899*

Date of Examination: *July 2nd 1899*

Name of Patient: *John James McPherson*
Agnes Eglon

REPORT—
is in feeble general health in brain superior health under condition but apparently free from organic disease and with no marks of violence on her person.

Only one Case shall be entered in each page.
Signature of Medical Officer, *P. D. Holburn*

Only one Case shall be entered in each page.
Signature of Medical Officer, *P. D. Holburn*

REGISTER OF PHYSICAL CONDITION.
GLASGOW ROYAL ASYLUM, GARTNAVEL.

Date of Admission

July 14th 1899

Date of Examination

July 27th 1899

Name of Patient

James McPherson

REPORT—

Case in which patient was
admitted for insanity has
been again treated and
is made a nurse on the
ward.

Only one Case shall be entered in each page.

Signature of Medical Officer, *P. G. McPherson*

REGISTER OF PHYSICAL CONDITION.
GLASGOW ROYAL ASYLUM, GARTNAVEL.

Date of Examination

July 6th 1899

Date of Admission

July 4th 1899

Name of Patient

John James McPherson

REPORT—

Is in feeble general
health, but no organic disease
is present. No traces of insanity.

Only one Case shall be entered in each page.

Signature of Medical Officer, *P. G. McPherson*

REGISTER OF PHYSICAL CONDITION.
GLASGOW ROYAL ASYLUM, GARTNAVEL.

Date of Admission: July 12 1899
 Name of Patient: John James McKinnis
 Date of Examination: July 12 1899
 REPORT—
 is present: but does not appear
 healthy, but no organic disease
 is in feeble general

Signature of Medical Officer, T. Robertson

REGISTER OF PHYSICAL CONDITION.
GLASGOW ROYAL ASYLUM, GARTNAVEL.

Date of Admission: July 10 1899
 Name of Patient: Joseph Mackie Burns
 Date of Examination: July 10 1899
 REPORT—
 drunk when admitted.
 but his independent health and
 condition; apparently free
 from organic disease but has
 a few superficial bruises on
 her arms.

Signature of Medical Officer, B. D. Holchies

REGISTER OF PHYSICAL CONDITION.
GLASGOW ROYAL ASYLUM, GARTNAVEL.

[Faint, mostly illegible handwritten notes in the left column of the page.]

REGISTER OF PHYSICAL CONDITION.
GLASGOW ROYAL ASYLUM, GARTNAVEL.

Date of Examination: *July 13th*

Date of Admission: *July 12th 1899*

Name of Patient: *Angie Mackie Burns*

REPORT— *Drunk when admitted,
no marks on his person.
No organic disease present.*

[Large handwritten checkmark]

Only one Case shall be entered in each page.

Signature of Medical Officer, *T. Goldie West*

REGISTER OF PHYSICAL CONDITION.
GLASGOW ROYAL ASYLUM, GARTNAVEL.

Date of Admission July 12 1899

Name of Patient *Walter Mackie Burns*
REPORT—
*Went to the hospital
in a state of the mind
in a state of the mind*

Date of Examination
July 12 99

✓

Only one Case shall be entered in each page.
Signature of Medical Officer, *T. Mackenzie*

REGISTER OF PHYSICAL CONDITION.
GLASGOW ROYAL ASYLUM, GARTNAVEL.

Date of Admission July 22 99

Date of Examination July 22 99

Name of Patient Alexander Franko

REPORT—
*This patient is very ill bodily
but his excitement and
restlessness render a complete
examination impossible.
He is almost pulseless, slightly
cyanosed and has some coarse
rales over both lungs.
There are some bruises on his
arms.*

Only one Case shall be entered in each page.
Signature of Medical Officer, *A. D. Holburn*

REGISTER OF PHYSICAL CONDITION.
GLASGOW ROYAL ASYLUM, GARTNAVEL.

[Faint, mostly illegible handwritten text, likely bleed-through from the reverse side of the page.]

[Small printed text at the bottom of the page, likely a signature line.]

REGISTER OF PHYSICAL CONDITION.
GLASGOW ROYAL ASYLUM, GARTNAVEL.

Date of Admission, *July 22. 99.*
 Date of Examination, *July 24. 99.*
 Name of Patient, *Christina Blair Cochran*
 REPORT— *No general health*
Her health is poor and she
suffers from oedema of the
legs. The urine is low
Her renal things seem normal
and there are no marks of
disturbance of surrounding
issues on her person.

Only one Case shall be entered in each page.
 Signature of Medical Officer, *B. D. McArthur*
M.D.

REGISTER OF PHYSICAL CONDITION.
GLASGOW ROYAL ASYLUM, GARTNAVEL.

Date of Admission

July 22. 99

Date of Examination

July 22. 99

Name of Patient

James Robert Graham

REPORT—

[Faint, mostly illegible handwritten notes]

Only one Case shall be entered in each page.

Signature of Medical Officer

REGISTER OF PHYSICAL CONDITION.

GLASGOW ROYAL ASYLUM, GARTNAVEL.

Date of Examination

July 24. 1899

July 24. 1899 Date of Admission

Name of Patient

Adam Surograss Smith

REPORT—

His general health is fairly good no organic disease being present. There is an old ulcer on lower third of right tibia with considerable induration and discoloration of surrounding skin.

Only one Case shall be entered in each page.

Signature of Medical Officer

T. E. Robertson

REGISTER OF PHYSICAL CONDITION.
GLASGOW ROYAL ASYLUM, GARTNAVEL.

Date of Admission July 24th 1899
Name of Patient Elizabeth Helena
REPORT - Her general health is fairly good & she is well nourished. She has several bruises on her arms.

Date of Examination July 28th 1899

Signature of Medical Officer, T. Goldie Scott

REGISTER OF PHYSICAL CONDITION.
GLASGOW ROYAL ASYLUM, GARTNAVEL.

Date of Admission July 24th 1899
Name of Patient Elizabeth Helena

Date of Examination July 28th 1899

REPORT - Her general health is fairly good & she is well nourished. She has several bruises on her arms.

Only one Case shall be entered in each page.
Signature of Medical Officer, T. Goldie Scott

REGISTER OF PHYSICAL CONDITION
GLASGOW ROYAL ASYLUM, GARTNAVEL.

Date of Admission: July 29th 1899
 Name of Patient: James Colquhoun
 Date of Examination: July 30th 1899
 REPORT: He is a stout, middle-aged man with rather sallow complexion but apparently in fair health. No definite signs of organic nervous disease can be made out and his heart and lungs seem normal. A considerable quantity of sugar is found in his urine but no albumen. There are no marks of violence on his person.

Signature of Medical Officer: T. Robertson
 M.D.

REGISTER OF PHYSICAL CONDITION
GLASGOW ROYAL ASYLUM, GARTNAVEL.

Date of Admission: July 29. 99.
 Name of Patient: James Colquhoun
 Date of Examination: July 30th .99.
 REPORT: He is a stout, middle-aged man with rather sallow complexion but apparently in fair health. No definite signs of organic nervous disease can be made out and his heart and lungs seem normal. A considerable quantity of sugar is found in his urine but no albumen. There are no marks of violence on his person.

Signature of Medical Officer: T. D. Robertson
 M.D.

REGISTER OF PHYSICAL CONDITION.
GLASGOW ROYAL ASYLUM, GARTNAVEL.

[Faint, mostly illegible handwritten text, likely bleed-through from the reverse side of the page.]

[Small, faint text at the bottom of the page, possibly a signature or date.]

REGISTER OF PHYSICAL CONDITION.
GLASGOW ROYAL ASYLUM, GARTNAVEL.

Date of Examination. *August 9th 1899*
 Date of Admission, *August 8th 1899*
 Name of Patient, *James Easton*
Elizabeth Wilson or Black
 REPORT— *General health fairly*
Her health and general condition
are fair.
She has had a compound
dislocation of the right thumb
about
around which there is extensive
suppuration.
There is a slight bruise on
her forehead and also over
the right elbow.

Only one Case shall be entered in each page.

Signature of Medical Officer, *R. D. Holburn*
M.D.

REGISTER OF PHYSICAL CONDITION.
GLASGOW ROYAL ASYLUM, GARTNAVEL.

Date of Admission.

Aug 2 99

Date of Examination.

Aug 2 99

Name of Patient.

James Easton

REPORT—

[Faint, mostly illegible handwritten text in the report section of the left page.]

Only one Case shall be entered in each page.

Signature of Medical Officer.

REGISTER OF PHYSICAL CONDITION.
GLASGOW ROYAL ASYLUM, GARTNAVEL.

August 8th 1899 Date of Admission,

Date of Examination.

August 9th 1899

Name of Patient, James Easton

REPORT—

General health fairly good. No traces of body. No wound on left eyebrow about 1 1/2 inches. No marks of disease present. No traces of epilepsy.



Only one Case shall be entered in each page.

Signature of Medical Officer,

T. Wilde Scott

REGISTER OF PHYSICAL CONDITION.
GLASGOW ROYAL ASYLUM, GARTNAVEL.

Date of Admission August 8th 1899
Name of Patient James Gordon
REPORT - General health fair
Part in dress white
Date of Examination August 11th 1899

Only one Case shall be entered in each page.
Signature of Medical Officer T. W. Johnston

REGISTER OF PHYSICAL CONDITION.
GLASGOW ROYAL ASYLUM, GARTNAVEL.

Date of Admission August 10th 1899
Date of Examination 11. Aug 1899
Name of Patient William Turner
REPORT - Admitted in a state
of partial intoxication; incised
wound over left eyebrow about
1 1/2 in long. No organic disease
present. No brain, up to now.

Only one Case shall be entered in each page.
Signature of Medical Officer T. W. Johnston

REGISTER OF PHYSICAL CONDITION.
GLASGOW ROYAL ASYLUM, GARTNAVEL.

Admitted to 10th Sept 1899

Date of Examination

11 Sept 1899

Name of Patient

William Turner

REPORT—

Partial hysterectomy - removed
wound on left side about
1 1/2 inch. In organic disease
present in brain capsule.

Only one Case shall be entered in each page.
Signature of Medical Officer

T. Johnston

REGISTER OF PHYSICAL CONDITION.
GLASGOW ROYAL ASYLUM, GARTNAVEL.

Aug. 14th 99

Date of Admission

Date of Examination

Aug. 15th 99.

Name of Patient

Miss Ann Martin

REPORT—

Voluntary - good health and
she is in fair health and
condition, apparently free from
organic disease and with no
marks of violence on her
person.

Only one Case shall be entered in each page.

Signature of Medical Officer, *B. D. Johnston*
M.D.

REGISTER OF PHYSICAL CONDITION.
GLASGOW ROYAL ASYLUM, GARTNAVEL.

Date of Admission, *Aug. 15th 1899*

Name of Patient, *James Wallace*

Date of Examination, *Aug. 16th 1899*

REPORT—

He is in good health and apparently free from organic disease. There are some slight lesions on his left leg.

Only one Case shall be entered in each page.

Signature of Medical Officer, *B. D. Holburn*

REGISTER OF PHYSICAL CONDITION.
GLASGOW ROYAL ASYLUM, GARTNAVEL.

Date of Examination, *Aug. 16th 1899*

Date of Admission, *Aug. 15th 1899*

Name of Patient, *James Wallace*

REPORT—

He is in good health and apparently free from organic disease. There are some slight lesions on his left leg.

Only one Case shall be entered in each page.

Signature of Medical Officer, *B. D. Holburn*

REGISTER OF PHYSICAL CONDITION.
GLASGOW ROYAL ASYLUM, GARTNAVEL.

Date of Admission, Aug. 19. 99
 Name of Patient, James [unclear]
 Date of Examination, Aug. 20. 99
 REPORT—
 The patient is a [unclear] man
 appearing [unclear] for [unclear]
 [unclear] [unclear] [unclear]
 [unclear] [unclear] [unclear]
 [unclear] [unclear] [unclear]

REGISTER OF PHYSICAL CONDITION.
GLASGOW ROYAL ASYLUM, GARTNAVEL.

Date of Examination, Aug. 20. 99
 Date of Admission, Aug. 19. 99
 Name of Patient, Dr. James [unclear]
 REPORT—
Voluntarily health and condition
 His health and general condition
 are fair but he suffers
 from the effects of long
 indulgence in opium eating;
 his pupils being strongly con-
 tracted.
 His heart and lungs are
 normal and there are no
 marks of violence on his
 person.

Only one Case shall be entered in each page.
 Signature of Medical Officer, R. D. Hollick
 10/2

Only one Case shall be entered in each page.
 Signature of Medical Officer, R. D. Hollick
 10/2

REGISTER OF PHYSICAL CONDITION.
GLASGOW ROYAL ASYLUM, GARTNAVEL.

Date of Admission

Aug. 19. 99

Date of Examination

Aug. 22. 99

Name of Patient

Dr. James [unclear]

REPORT:-

[Faint, mostly illegible handwritten text, possibly describing physical condition or symptoms.]

Only one Case shall be entered in each page.

Signature of Medical Officer, *[Signature]*

REGISTER OF PHYSICAL CONDITION.
GLASGOW ROYAL ASYLUM, GARTNAVEL.

Date of Examination

Aug. 22. 99

Date of Admission

Aug. 21. 99

Name of Patient

Ellen Mac Farlane

REPORT:-

Her bodily health and condition
are fairly good.
She shows few marks of organic
disease and there are no
marks of violence on her
person.

Only one Case shall be entered in each page.

Signature of Medical Officer, *B. D. Holliday*

REGISTER OF PHYSICAL CONDITION.
GLASGOW ROYAL ASYLUM, GARTNAVEL.

Date of Admission: Aug. 21. 99
 Name of Patient: Peter Denny
 Date of Examination: Aug. 22. 99
 REPORT—
 The patient is a stout, middle-aged man, rather plabby but in good health.
 He seems free from organic disease and there are no marks of violence on his person.

Only one Case shall be entered in each page.

Signature of Medical Officer, R. D. Hutchings M.D.

REGISTER OF PHYSICAL CONDITION.
GLASGOW ROYAL ASYLUM, GARTNAVEL.

Date of Admission: August 26th 1899
 Date of Examination: Aug. 24. 99
 Name of Patient: Peter Denny
 REPORT—
 He is a stout, middle-aged man, rather plabby but in good health.
 He seems free from organic disease and there are no marks of violence on his person.

Only one Case shall be entered in each page.

Signature of Medical Officer, R. D. Hutchings M.D.

REGISTER OF PHYSICAL CONDITION.
GLASGOW ROYAL ASYLUM, GARTNAVEL.

Date of Admission: August 20 1899
 Name of Patient: Isabella Wilson or Prouan
 Date of Examination: August 20 1899
 REPORT— In fair general health: no organic disease. No bruises or marks of violence on her person.

Signature of Medical Officer: T. Goldie

REGISTER OF PHYSICAL CONDITION.
GLASGOW ROYAL ASYLUM, GARTNAVEL.

Date of Admission: August 30 1899
 Name of Patient: Isabella Wilson or Prouan
 Date of Examination: August 30 1899
 REPORT— In fair general health: no organic disease. No bruises or marks of violence on her person.

Only one case shall be entered in each page.
 Signature of Medical Officer: T. Goldie

REGISTER OF PHYSICAL CONDITION.
GLASGOW ROYAL ASYLUM, GARTNAVEL.

Date of Admission: 1899
Name of Patient: *James McNeill*
REPORT: *See four previous reports. In general health. In general a nervous condition.*

Date of Examination: 1899



Signature of Medical Officer: *T. Colclough*

REGISTER OF PHYSICAL CONDITION.
GLASGOW ROYAL ASYLUM, GARTNAVEL.

Date of Admission: 3rd September 1899
Date of Examination: 4th Sept 1899
Name of Patient: *Andrew McGregor*



REPORT: *Advanced alcoholic neuritis: is unable to walk. Heart feeble: general health very unsatisfactory: no marks on his person.*

Only one Case shall be entered in each page.

Signature of Medical Officer: *T. Colclough*

REGISTER OF PHYSICAL CONDITION.
GLASGOW ROYAL ASYLUM, GARTNAVEL.

Miss Jane Cameron, 114th St. Glasgow, 3/18/99
PPB 8
 Report - In fair general health. No signs of disease. No marks of violence on her person.

Signature of Medical Officer, *T. Collier*

REGISTER OF PHYSICAL CONDITION.
GLASGOW ROYAL ASYLUM, GARTNAVEL.

4. Sep. 1899 Date of Admission
 Date of Examination, *5th Sep 99*
 Name of Patient, *Mary Johnston Menno*
 REPORT - In fair general health. No signs of disease. No marks of violence on her person.

Only one Case shall be entered in each page.
 Signature of Medical Officer, *T. Collier*

REGISTER OF PHYSICAL CONDITION.
GLASGOW ROYAL ASYLUM, GARTNAVEL.

Date of Admission, 11 Sep 1899

Name of Patient, Mary Johnston Munn

Date of Examination

11 Sep 99

REPORT - In fair general health as follows -
no disease or marks of disease observed

Signature of Medical Officer, T. Golden Scott

REGISTER OF PHYSICAL CONDITION.
GLASGOW ROYAL ASYLUM, GARTNAVEL.

Date of Admission, 5 Sep 1899

Date of Examination

6 Sep 99

Name of Patient, Jane Parker or McMaster

REPORT - In fair general health
no acute disease present.
There are numerous bruises over
her body.

Only one Case shall be entered in each page.

Signature of Medical Officer, T. Golden Scott

REGISTER OF PHYSICAL CONDITION.
GLASGOW ROYAL ASYLUM, GARTNAVEL.

Date of Admission: 2 Sept 1899
 Name of Patient: James Gordon & McPherson
 Date of Examination: 2 Sept 99
 REPORT - In four cases in which
 no organic disease present.
 There are numerous bruises on
 the body in the form of
 small
 faint
 marks

Signature of Medical Officer: T. G. Johnston
Only one Case shall be entered in each page.

REGISTER OF PHYSICAL CONDITION.
GLASGOW ROYAL ASYLUM, GARTNAVEL.

Date of Admission: 13 Sept: 1899
 Date of Examination: 14 Sept 99
 Name of Patient: Mark Crawford.
 REPORT - No organic disease;
 but bruises or marks of violence
 on his person. Spirit fairly
 general health markedly
 tremulous

Signature of Medical Officer: T. G. Johnston
Only one Case shall be entered in each page.

REGISTER OF PHYSICAL CONDITION.
GLASGOW ROYAL ASYLUM, GARTNAVEL.

<p>Date of Admission: 13 Sept 1899</p> <p>Name of Patient: Mark Crawford</p> <p>REPORT - Inorganic disease in disease or marked as the former in form General health</p>	<p>Date of Examination: 14 Sept 99</p>
--	--

Only one Case shall be entered in each page.
Signature of Medical Officer, T. Goldie

REGISTER OF PHYSICAL CONDITION.
GLASGOW ROYAL ASYLUM, GARTNAVEL.

<p>Date of Examination: 14 Sept 99</p>	<p>Date of Admission: 13 Sept 1899</p> <p>Name of Patient: James Warren</p> <p>REPORT - No organic disease; No bruises or marks of violence on his person; Muscular system markedly tremulous.</p>
--	--

Only one Case shall be entered in each page.
Signature of Medical Officer, T. Goldie

REGISTER OF PHYSICAL CONDITION.
GLASGOW ROYAL ASYLUM, GARTNAVEL.

Date of Admission: 13 Sept. 1899
 Name of Patient: James Watson
 Date of Examination: 14 Sept 99
 REPORT: In rather poor general health but no organic disease present. Several small bruises on arms & body.

Signature of Medical Officer, *T. Golden*

REGISTER OF PHYSICAL CONDITION.
GLASGOW ROYAL ASYLUM, GARTNAVEL.

Date of Admission: 14 Sept 1899
 Name of Patient: Agnes Tait
 Date of Examination: 15 Sept 99
 REPORT: In rather poor general health but no organic disease present. Several small bruises on arms & body.

Signature of Medical Officer, *T. Golden*

REGISTER OF PHYSICAL CONDITION.
GLASGOW ROYAL ASYLUM, GARTNAVEL.

Date of Admission: 18 Sept 99
 Name of Patient: William Henderson
 Date of Examination: 18 Sept 99
 REPORT - No organic disease
 can be detected. No traces
 of marks of violence on his
 person.

Only one Case shall be entered in each page.
 Signature of Medical Officer, T. Golden

REGISTER OF PHYSICAL CONDITION.
GLASGOW ROYAL ASYLUM, GARTNAVEL.

Date of Admission: 18 Sept 1899
 Name of Patient: William Henderson
 Date of Examination: 18 Sept 99
 REPORT - No organic disease
 can be detected. No traces
 of marks of violence on his
 person.

Only one Case shall be entered in each page.
 Signature of Medical Officer, T. Golden

REGISTER OF PHYSICAL CONDITION.
GLASGOW ROYAL ASYLUM, GARTNAVEL.

Date of Admission: 12 Sept 1899
 Name of Patient: William Henderson
 Date of Examination: 18 Sept 99
 REPORT: In general health
 no organic disease
 but a marked
 weakness of
 character
 person

Signature of Medical Officer: T. G. Scott

REGISTER OF PHYSICAL CONDITION.
GLASGOW ROYAL ASYLUM, GARTNAVEL.

Date of Admission: ~~Sept 1~~ Sept 19 99
 Name of Patient: David Henderson
 Date of Examination: 20 Sept 99
 REPORT: In general health
 no organic disease
 but a marked
 weakness
 of character
 person

Signature of Medical Officer: T. G. Scott

REGISTER OF PHYSICAL CONDITION.
GLASGOW ROYAL ASYLUM, GARTNAVEL.

Date of Admission
Sept. 19 1899
Name of Patient
John Wilson

REPORT—
In four general directions
no organic disease was
found a marked
weakness

Date of Examination
Sept. 25 1899

✓

T. J. Wilson
Signature of Medical Officer

REGISTER OF PHYSICAL CONDITION.
GLASGOW ROYAL ASYLUM, GARTNAVEL.

Date of Examination
Sept. 25 1899
Date of Admission
Sept. 23 1899

Name of Patient
Alexander Fraser

REPORT—
He is an old man of 77,
with atherosclerosis aortic and
mitral heart.
There are some slight
crises on his limbs.
He has a right inguinal
hernia.

✓

Only one Case shall be entered in each page.
Signature of Medical Officer, P. D. Hollick

REGISTER OF PHYSICAL CONDITION
GLASGOW ROYAL ASYLUM, GARTNAVEL.

[Faint, mostly illegible handwritten text, possibly bleed-through from the reverse side of the page.]

REGISTER OF PHYSICAL CONDITION.
GLASGOW ROYAL ASYLUM, GARTNAVEL.

Date of Examination. *Sept. 24. 99.* Date of Admission, *Sept. 23. 99.*
Name of Patient, *Janet Lander*
REPORT—
She is very excited rendering a detailed examination difficult. Her general condition is poor and she is very thin. There are a few bruises on her legs.

Only one Case shall be entered in each page.
Signature of Medical Officer, *P. D. Holcher*
m.d.

REGISTER OF PHYSICAL CONDITION.
GLASGOW ROYAL ASYLUM, GARTNAVEL.

Date of Admission, *Sept. 24 '99.*

Name of Patient, *James P. Jones*

REPORT—

*One of my notes regarding
a certain examination of the
heart and lungs in the
case of James P. Jones
on the 24th inst. 1899.*

Date of Examination, *Sept. 24 '99.*

REGISTER OF PHYSICAL CONDITION.
GLASGOW ROYAL ASYLUM, GARTNAVEL.

Date of Admission, *Sept. 24 '99.*

Name of Patient, *William Macfie*

REPORT—

*He is in fair condition
and health. The cardiac
sounds are indistinctly ^{heard} ~~heard~~,
due probably to some
atelectasis of the lungs.
There are several bruises
on both legs.*

Date of Examination, *Sept. 25 '99.*

REPORT—

James P. Jones

Only one Case shall be entered in each page.

Signature of Medical Officer, *R. D. Hollick*

Only one Case shall be entered in each page.

Signature of Medical Officer, *R. D. Hollick*

REGISTER OF PHYSICAL CONDITION.
GLASGOW ROYAL ASYLUM, GARTNAVEL.

Date of Admission

Sept. 24. 99

Date of Examination

Sept. 20. 99.

Name of Patient

William Macdonald

REPORT

Mr. is in fair condition
with heart. The condition
seems to be satisfactory
and patient is sane
at present & is sane
and all mental functions
are well.

Only one Case shall be entered in each page.

Signature of Medical Officer

REGISTER OF PHYSICAL CONDITION.

GLASGOW ROYAL ASYLUM, GARTNAVEL.

Date of Admission

Sept. 24. 99.

Date of Examination

Name of Patient

Joanna Ballantine or Macdonald

REPORT

Her general health and
condition are fairly good and
she seems free from
organic disease.
There are no marks of
insane on her person.

Only one Case shall be entered in each page.

Signature of Medical Officer

B. D. Holcher
M.D.

REGISTER OF PHYSICAL CONDITION.
GLASGOW ROYAL ASYLUM, GARTNAVEL.

Date of Admission, Sept. 26. 99.
Name of Patient, James Galloway
REPORT:-
The patient is a man of middle age, of fair complexion, and appears to be in good health, but is somewhat emaciated. His eyes are clear and his mind is unimpaired. There is no evidence of any organic disease.

Only one Case shall be entered in each page.
Signature of Medical Officer, P. D. McCallan M.D.

REGISTER OF PHYSICAL CONDITION.
GLASGOW ROYAL ASYLUM, GARTNAVEL.

Date of Admission, Sept. 26. 99.
Date of Examination, Sept. 27. 99.
Name of Patient, William James Anderson
REPORT:-
He is in fair health and condition and apparently free from organic disease. His left eye is blind.

Only one Case shall be entered in each page.
Signature of Medical Officer, P. D. McCallan M.D.

REGISTER OF PHYSICAL CONDITION.
GLASGOW ROYAL ASYLUM, GARTNAVEL.

Date of Admission

Sept. 22. 99

Date of Examination

Sept. 22. 99

Name of Patient

Miss Marion Hunter

REPORT:-

She is thin and in poor condition and apparently free from organic disease.

Only one Case shall be entered in each page.

Signature of Medical Officer, B. D. Hollister

REGISTER OF PHYSICAL CONDITION.
GLASGOW ROYAL ASYLUM, GARTNAVEL.

Date of Examination

Oct. 1st. 99

Date of Admission

Sept. 30. 99

Name of Patient

Marion Hunter

REPORT:-

She is thin and in poor condition and apparently free from organic disease. There are no marks of violence on her person.

Only one Case shall be entered in each page.

Signature of Medical Officer, B. D. Hollister

REGISTER OF PHYSICAL CONDITION.
GLASGOW ROYAL ASYLUM, GARTNAVEL.

Date of Admission

10th Oct 1899

Date of Examination

10th Oct 1899

REPORT

[Faint handwritten notes, mostly illegible]

Only one Case shall be entered in each page.

Signature of Medical Officer

REGISTER OF PHYSICAL CONDITION.
GLASGOW ROYAL ASYLUM, GARTNAVEL.

6 Oct 1899

Date of Admission

Date of Examination

7th Oct 49.

Name of Patient, *Rafur Racie*

REPORT

The fair general health with evidence of chronic kidney disease. No traces of marks of violence on his person.

[Handwritten mark]

Only one Case shall be entered in each page.

Signature of Medical Officer, *T. Wilde-Scott*

REGISTER OF PHYSICAL CONDITION.
GLASGOW ROYAL ASYLUM, GARTNAVEL.

Date of Admission, Oct. 12. 99.
Name of Patient, Edward James Watt
Date of Examination, Oct. 13. 99.
REPORT—
The patient is a middle-aged man, of fair complexion, and is well developed. He is of average height and weight. His hair is dark and wavy. His eyes are blue and clear. His nose is straight and of average size. His lips are thin and pink. His teeth are clean and white. His skin is fair and smooth. He is in good health and appears to be in good spirits. He is a native of Glasgow and has been in the asylum since his admission on Oct. 12. 99.

Only one Case shall be entered in each page.
Signature of Medical Officer, R. D. HOLMES, M.D.

REGISTER OF PHYSICAL CONDITION.
GLASGOW ROYAL ASYLUM, GARTNAVEL.

Date of Admission, Oct. 13. 99.
Date of Examination, Oct. 13. 99.
Name of Patient, Edia Jane Omdigera
REPORT—
She is pale, thin and in poor general condition. There are no marks of violence on her person. Her hair is dark and wavy. Her eyes are blue and clear. Her nose is straight and of average size. Her lips are thin and pink. Her teeth are clean and white. Her skin is fair and smooth. She is in poor health and appears to be in poor spirits. She is a native of Glasgow and has been in the asylum since her admission on Oct. 13. 99.

Only one Case shall be entered in each page.
Signature of Medical Officer, R. D. HOLMES, M.D.

REGISTER OF PHYSICAL CONDITION.
GLASGOW ROYAL ASYLUM, GARTNAVEL.

Date of Admission

Oct. 13. 99.

Date of Examination

Oct. 13. 99.

Name of Patient

Miss Jane Cunningham

REPORT—

She is in fair health and
condition. Her head things
are normal but she has
been lately treated for
pubic disease for which her
abdomen has been treated;
the marks of which still
remain.

Only one Case shall be entered in each page.

Signature of Medical Officer, R. D. Holchman

REGISTER OF PHYSICAL CONDITION.
GLASGOW ROYAL ASYLUM, GARTNAVEL.

Date of Admission

Oct. 14. 99

Date of Examination

Oct. 15. 99.

Name of Patient

William Hamilton Boyd

REPORT—

She is in fair health and
condition. Her head things
are normal but she has
been lately treated for
pubic disease for which her
abdomen has been treated;
the marks of which still
remain.

Only one Case shall be entered in each page.

Signature of Medical Officer, R. D. Holchman

REGISTER OF PHYSICAL CONDITION.
GLASGOW ROYAL ASYLUM, GARTNAVEL.

Date of Admission

Dec. 18. 99

Date of Examination

Dec. 18. 99

Name of Patient

Christina Wright or Falson

REPORT

[Faint, mostly illegible handwritten text in the report section of the left page.]

Only one Case shall be entered in each page.

Signature of Medical Officer, R. D. Hutchins

REGISTER OF PHYSICAL CONDITION.

GLASGOW ROYAL ASYLUM, GARTNAVEL.

Date of Examination

Dec. 18. 99.

Date of Admission

Dec. 18. 99.

Name of Patient

Christina Wright or Falson

REPORT

She is a big stout plump woman in fair health but with probably some arterial degeneration. She also suffers from prolapse of the uterus. There are some slight bruises on her knees.

Only one Case shall be entered in each page.

Signature of Medical Officer, R. D. Hutchins
M.D.

REGISTER OF PHYSICAL CONDITION.
GLASGOW ROYAL ASYLUM, GARTNAVEL.

Date of Admission

Oct. 12. 99.

Date of Examination

Oct. 12. 99.

Name of Patient

Christina Moffat

REPORT—

*She is in fair health and
condition but has a slight
skin affection - linea asiala.
There has been a scalp
wound about two inches in
length, self-inflicted about a
fortnight ago. It is nearly
healed.*

Only one Case shall be entered in each page.

Signature of Medical Officer, *P. D. McCallan*

REGISTER OF PHYSICAL CONDITION.
GLASGOW ROYAL ASYLUM, GARTNAVEL.

Date of Admission

Oct. 18. 99.

Date of Examination

Oct. 19. 99.

Name of Patient

Maggie Mathew Armour

REPORT—

*She is in fair health and
condition but has a slight
skin affection - linea asiala.
There has been a scalp
wound about two inches in
length, self-inflicted about a
fortnight ago. It is nearly
healed.*

Only one Case shall be entered in each page.

Signature of Medical Officer, *P. D. McCallan*

REGISTER OF PHYSICAL CONDITION.
GLASGOW ROYAL ASYLUM, GARTNAVEL.

Date of Admission: 1899
Date of Examination: 1899
Name of Patient: [illegible]
REPORT: [illegible]

Only one Case shall be entered in each page.
Signature of Medical Officer: [illegible]

REGISTER OF PHYSICAL CONDITION.
GLASGOW ROYAL ASYLUM, GARTNAVEL.

Date of Admission: Oct. 20-99
Date of Examination: Oct. 21-99
Name of Patient: John Hardie
REPORT: May Duncan et al or m. comble
The patient is in poor condition and apparently free from organic disease on his body. There is a slight mark on her left temple, due to a fall she had a month ago.

Only one Case shall be entered in each page.
Signature of Medical Officer: F. D. McAlister

REGISTER OF PHYSICAL CONDITION.
GLASGOW ROYAL ASYLUM, GARTNAVEL.

Date of Admission: Oct 26 1899
 Name of Patient: John Hendry Burns
 Date of Examination: Oct 27 1899
 REPORT: No organic disease is present. Fair general health. No bruises or marks of violence on his body.

Signature of Medical Officer, T. J. [Signature]

REGISTER OF PHYSICAL CONDITION.
GLASGOW ROYAL ASYLUM, GARTNAVEL.

Date of Admission: October 26th 1899
 Date of Examination: Oct 27th 1899
 Name of Patient: John Hendry Burns
 REPORT: No organic disease is present. Fair general health. No bruises or marks of violence on his body.

Signature of Medical Officer, T. J. [Signature]

REGISTER OF PHYSICAL CONDITION.
GLASGOW ROYAL ASYLUM, GARTNAVEL.

Date of Admission 27 Oct 1899

Date of Examination

28 Oct 99

REPORT—
When admitted was
in a state of intoxication, no
trace of marks of violence
in body: no organic
lesion present.

(This case shall be entered in each page)

Signature of Medical Officer, T. J. [unclear]

REGISTER OF PHYSICAL CONDITION.
GLASGOW ROYAL ASYLUM, GARTNAVEL.

27 Oct: 1899. Date of Admission,

Date of Examination.

28 Oct: 99.

Name of Patient, Hugh Mackie Burns.

REPORT—

When admitted was
in a state of intoxication, no
trace of marks of violence
in body: no organic
lesion present.



Only one Case shall be entered in each page.

Signature of Medical Officer, R. J. [unclear]

REGISTER OF PHYSICAL CONDITION.
GLASGOW ROYAL ASYLUM, GARTNAVEL.

Date of Admission, 1899.
Name of Patient, Mrs. M. Lachlan
REPORT—
in a state of moderate
tension marks of tension
in body: no organic
lesions present.

Only one Case shall be entered in each page.
Signature of Medical Officer, B. D. Hollick

REGISTER OF PHYSICAL CONDITION.
GLASGOW ROYAL ASYLUM, GARTNAVEL.

Date of Admission, Oct. 28. 99.
Date of Examination, Oct. 28. 99.
Name of Patient, Margaret (Mrs Lachlan) Macnaul
REPORT—
she is in fair health
condition and has no
marks of tension on her
person.

Only one Case shall be entered in each page.
Signature of Medical Officer, B. D. Hollick

REGISTER OF PHYSICAL CONDITION.
GLASGOW ROYAL ASYLUM, GARTNAVEL.

Date of Admission, Dec. 28. 99
Name of Patient, Mrs. [illegible]
Date of Examination, Dec. 28. 99
REPORT—
[Faint handwritten text, mostly illegible]

Signature of Medical Officer, [illegible]

REGISTER OF PHYSICAL CONDITION.
GLASGOW ROYAL ASYLUM, GARTNAVEL.

Date of Admission, Dec. 28. 99
Date of Examination, Dec. 28. 99
Name of Patient, Robert [illegible]
REPORT—
She is pale but in fairly good health and condition. The heart, lungs, liver and spleen will show no marks of disease on her part.

Signature of Medical Officer, A. S. [illegible]

REGISTER OF PHYSICAL CONDITION.
GLASGOW ROYAL ASYLUM, GARTNAVEL.

Date of Admission

1899

Date of Examination

Name of Patient

REPORT

[Faint, mostly illegible handwritten notes]

REGISTER OF PHYSICAL CONDITION.
GLASGOW ROYAL ASYLUM, GARTNAVEL.

Oct 28th 1899

Date of Admission

Date of Examination

Oct 27 99

Name of Patient, Robert Craig

REPORT— In poor general health.

a small bed sore is present
over sacrum. One or two scars
& skin abrasions are present
at his knees.

[Handwritten checkmark]

Only one Case shall be entered in each page.

Signature of Medical Officer, P. Solmeley

REGISTER OF PHYSICAL CONDITION
GLASGOW ROYAL ASYLUM, GARTNAVEL.

Date of Admission, Oct 28th 1894.

Date of Examination

REGISTER OF PHYSICAL CONDITION.
GLASGOW ROYAL ASYLUM, GARTNAVEL.

Date of Admission, Oct 29th 1894.

Date of Examination, Oct 20th 1894.

Name of Patient, Mary Carstairs or Alexand.

REPORT— No organic disease can be made out; but there is albuminuria. There is a large embossed wound on right elbow. General health fair.

REPORT— In front of breast a small tubercle is present. The tubercle is on the left side of the breast.

PP 15 10

Oct 20th 1894

Signature of Medical Officer, P. J. [Signature]

Only one Case shall be entered in each page.
Signature of Medical Officer, P. J. [Signature]

REGISTER OF PHYSICAL CONDITION.
GLASGOW ROYAL ASYLUM, GARTNAVEL.

Date of Admission: 15th Dec 1899
 Name of Patient: John Gordon & family
 REPORT - No acute disease
 seen in mother, but there
 is abnormality. There is
 evidence of mental
 depression. General health
 fair.

Signature of Medical Officer: J. J. [unclear]

REGISTER OF PHYSICAL CONDITION.
GLASGOW ROYAL ASYLUM, GARTNAVEL.

Date of Admission: 15th Nov 1899
 Date of Examination: Nov 2nd 99
 Name of Patient: Robert Gibson
 REPORT - In fair general health,
 no organic disease: no tumor,
 a mark of violence on his
 person.

Signature of Medical Officer: T. J. [unclear]

REGISTER OF PHYSICAL CONDITION.
GLASGOW ROYAL ASYLUM, GARTNAVEL.

[Faint, mostly illegible handwritten text, possibly bleed-through from the reverse side of the page.]

Only one Case shall be entered in each page.
Signature of Medical Officer, *[Signature]*

REGISTER OF PHYSICAL CONDITION.
GLASGOW ROYAL ASYLUM, GARTNAVEL.

Date of Admission, 4th November 1899
 Name of Patient, ~~Miss~~ Mrs Nellie ~~Strung~~ Strung & Pyle
 Date of Examination, 5th Nov 99
 REPORT— in poor bodily condition: numerous bruises on her lower limbs: Her excited state makes a satisfactory physical examination impossible.

Only one Case shall be entered in each page.
Signature of Medical Officer, *E. Blake Scott*

REGISTER OF PHYSICAL CONDITION.
GLASGOW ROYAL ASYLUM, GARTNAVEL.

Date of Admission: 14th November 1899
 Name of Patient: Mrs. Miller
 Date of Examination: 2nd Nov 99
 REPORT - in fair bodily condition. Numerous freckles on her face. Her eyes were normal. A slight hyperostosis of the nasal bridge. No caries.

Only one case shall be entered in each page.
 Signature of Medical Officer: J. P. MacCallan

REGISTER OF PHYSICAL CONDITION.
GLASGOW ROYAL ASYLUM, GARTNAVEL.

Date of Admission: 14th Nov 1899
 Date of Examination: 15th Nov 99
 Name of Patient: Archibald McQuarrie
 REPORT -
 She is hygienic and careful; and is in good health. Her hands are in good condition. She shows no signs of organic disease. There are some wrinkles on her hands.

Only one case shall be entered in each page.
 Signature of Medical Officer: J. P. MacCallan

REGISTER OF PHYSICAL CONDITION
GLASGOW ROYAL ASYLUM, GARTNAVEL.

Date of Admission: 15th Nov 99
 Name of Patient: Archibald McQuarrie
 REPORT - Shows evidence of general senile decay in arterial system. Is in feeble health. No traces or marks of violence on his person.

Signature of Medical Officer, J. G. ...

REGISTER OF PHYSICAL CONDITION
GLASGOW ROYAL ASYLUM, GARTNAVEL.

Date of Admission: 14th November 1898
 Date of Examination: 15th Nov 99
 Name of Patient: Archibald McQuarrie
 REPORT - Shows evidence of general senile decay in arterial system. Is in feeble health. No traces or marks of violence on his person.

Signature of Medical Officer, J. G. ...

REGISTER OF PHYSICAL CONDITION.
GLASGOW ROYAL ASYLUM, GARTNAVEL.

Date of Admission: 14th November 1898
 Name of Patient: Mrs. Elizabeth McQueen
 Date of Examination: 12th Nov 99
 REPORT -
 General health good, no
 evident signs of insanity. In fact
 healthy for woman of her
 age & condition of life.

Signature of Medical Officer: J. J. [Signature]
Only one Case shall be entered in each page.

REGISTER OF PHYSICAL CONDITION.
GLASGOW ROYAL ASYLUM, GARTNAVEL.

Date of Admission: 15th Nov 99
 Name of Patient: Francis L. Sewell
 Date of Examination: 16th Nov 99
 REPORT -
 He is very thin but seems
 in fair health and also
 free from organic disease.
 There are some bruises on
 his arms and also on his
 back.

Signature of Medical Officer: R. D. Holikhan
Only one Case shall be entered in each page.

REGISTER OF PHYSICAL CONDITION.
GLASGOW ROYAL ASYLUM, GARTNAVEL.

Date of Admission
 Name of Patient
 REPORT -
 She is in poor health
 and condition but is
 apparently free from
 organic disease.
 There is a very slight
 bruise on her forehead.

REGISTER OF PHYSICAL CONDITION.
GLASGOW ROYAL ASYLUM, GARTNAVEL.

Date of Admission
 Date of Examination
 Name of Patient
 REPORT -
 She is in poor health
 and condition but is
 apparently free from
 organic disease.
 There is a very slight
 bruise on her forehead.

Only one Case shall be entered in each page.
 Signature of Medical Officer, R. D. [Signature] M.D.

REGISTER OF PHYSICAL CONDITION.
GLASGOW ROYAL ASYLUM, GARTNAVEL.

Date of Admission,

17-12-97

Date of Examination,

17-12-97

Name of Patient,

REPORT -

She is a woman of 73 but is robust and healthy. There are few signs of senile degeneration and there are no marks of violence on her person.

Only one case shall be entered in each page.

Signature of Medical Officer,

P. D. Hollick

REGISTER OF PHYSICAL CONDITION.
GLASGOW ROYAL ASYLUM, GARTNAVEL.

Date of Admission,

Nov 20th 1897.

Date of Examination,

Nov 21st 1897.

Name of Patient,

Annie Mary Barlow

REPORT -

She is a woman of 73 but is robust and healthy. There are few signs of senile degeneration and there are no marks of violence on her person.

Only one case shall be entered in each page.

Signature of Medical Officer,

P. D. Hollick

REGISTER OF PHYSICAL CONDITION.
GLASGOW ROYAL ASYLUM, GARTNAVEL.

Date of Admission: 1897
Date of Examination: 1897
Name of Patient: [illegible]
REPORT—
[illegible handwritten text]

Signature of Medical Officer: [illegible]

REGISTER OF PHYSICAL CONDITION.
GLASGOW ROYAL ASYLUM, GARTNAVEL.

Date of Admission: 1897
Date of Examination: 1897
Name of Patient: May Maclean or Bellie
REPORT—
She is in good health,
free from organic disease
and has no marks of
insanity on her person.

Signature of Medical Officer: A. D. Holburn M.D.

REGISTER OF PHYSICAL CONDITION
 GLASGOW ROYAL ASYLUM, GARTNAVEL.

Date of Admission: *Nov. 21st 99*

Name of Patient: *Elizabeth Macdonald or Baird*

Date of Examination: *Nov. 22nd 99*

REPORT—

Her health and condition are poor but she seems to free from organic disease. There is a slight swelling on the front of her left leg.

Signature of Medical Officer, *B. D. Holcher*

REGISTER OF PHYSICAL CONDITION.
 GLASGOW ROYAL ASYLUM, GARTNAVEL.

Date of Admission, *Nov. 21st 99*

Date of Examination, *Nov. 22nd 99.*

Name of Patient, *Elizabeth Macdonald or Baird*

REPORT—

Her health and condition are poor but she seems to free from organic disease. There is a slight swelling on the front of her left leg.

Only one Case shall be entered in each page.
 Signature of Medical Officer, *B. D. Holcher*

REGISTER OF PHYSICAL CONDITION.
GLASGOW ROYAL ASYLUM, GARTNAVEL.

<p>Date of Admission Oct 27 99</p> <p>Name of Patient James Cunningham</p> <p>REPORT— The health and condition are fair and normal. No signs of disease. There is a slight in the form of the eye.</p>	<p>Date of Examination Oct 27 99</p>
--	--

Only one Case shall be entered in each page.
Signature of Medical Officer, *J. D. Macleod*

REGISTER OF PHYSICAL CONDITION.
GLASGOW ROYAL ASYLUM, GARTNAVEL.

<p>Date of Examination Nov 22 99</p>	<p>Date of Admission November 21st 1899</p> <p>Name of Patient David Lurie</p> <p>REPORT— No signs of disease in the form of general health. No signs of disease of no disease or marks of disease in his person.</p>
--	--

Only one Case shall be entered in each page.
Signature of Medical Officer, *T. G. McIntosh*

REGISTER OF PHYSICAL CONDITION.
GLASGOW ROYAL ASYLUM, GARTNAVEL.

Number of Admission 21749

Name of Patient James Gair

Date of Examination

PP 22.10.1899

REPORT—

no signs of disease present in his person. no signs of disease in his person.



Only one Case shall be entered in each page.

Signature of Medical Officer

[Handwritten signature]

REGISTER OF PHYSICAL CONDITION.
GLASGOW ROYAL ASYLUM, GARTNAVEL.

Voluntary 20 Nov 23 1899 Date of Admission

Date of Examination

PP 23.10.1899

Name of Patient Samuel Park

REPORT—

no signs of disease present in his person. no signs of disease present in his person.



Only one Case shall be entered in each page.

Signature of Medical Officer

[Handwritten signature]

REGISTER OF PHYSICAL CONDITION.
GLASGOW ROYAL ASYLUM, GARTNAVEL.

Date of Examination, 30th Nov 1897
Name of Patient, James Park
REPORT— In good health
No signs of insanity
No signs of general
No signs of
No signs of
No signs of

Only one Case shall be entered in each page.
Signature of Medical Officer, J. J. [Signature]

REGISTER OF PHYSICAL CONDITION.
GLASGOW ROYAL ASYLUM, GARTNAVEL.

Date of Admission, 30th November 1897
Date of Examination, 1st Dec 1897
Name of Patient, John Parker
REPORT— In fair general
health. No traces of marks
of violence on his person. No
organic disease present,
No dulness of skin feet or
of any organs.

Only one Case shall be entered in each page.
Signature of Medical Officer, T. J. [Signature]

REGISTER OF PHYSICAL CONDITION.
GLASGOW ROYAL ASYLUM, GARTNAVEL.

Date of Admission, 30th November 1899
Name of Patient, Miss Baker
Date of Examination, 1st Dec 1899
REPORT—
The patient is a female, aged 40 years, who has been in the hospital for some time. She is in fair health and condition. There is a systolic murmur over the cardiac region, probably due to mitral regurgitation. There are no marks of disease on her person.

Signature of Medical Officer, T. J. ...

REGISTER OF PHYSICAL CONDITION.
GLASGOW ROYAL ASYLUM, GARTNAVEL.

Date of Admission, Dec. 2nd 1899
Date of Examination, Dec. 3rd 1899
Name of Patient, Harry Baker of Allen
REPORT—
She is in fair health and condition. There is a systolic murmur over the cardiac region, probably due to mitral regurgitation. There are no marks of disease on her person.

Signature of Medical Officer, R. D. ...

REGISTER OF PHYSICAL CONDITION.
GLASGOW ROYAL ASYLUM, GARTNAVEL.

Date of Admission, Dec. 5th 1899
Name of Patient, James Smith

Date of Examination, Dec. 5th 1899

REPORT—
The patient is a middle-aged man, of moderate build, and appears to be in good health. He is free from any signs of insanity, and his mind is clear and rational. There are no marks of violence on his person.

Signature of Medical Officer, M. S. McKerr
Only one Case shall be entered in each page.

REGISTER OF PHYSICAL CONDITION.
GLASGOW ROYAL ASYLUM, GARTNAVEL.

Date of Admission, Dec. 5th 1899
Date of Examination, Dec. 5th 1899
Name of Patient, James Smith

REPORT—
He is tall, thin, but in moderate health, although more aged than he should be. He seems free from organic disease and there are no marks of violence on his person.

Signature of Medical Officer, R. D. Hollis
Only one Case shall be entered in each page.

REGISTER OF PHYSICAL CONDITION.
GLASGOW ROYAL ASYLUM, GARTNAVEL.

Date of Admission	Date of Examination	Name of Patient	REPORT
Dec 2 nd 1899	Dec 2 nd 1899	J.

Signature of Medical Officer, J. ...

REGISTER OF PHYSICAL CONDITION.
GLASGOW ROYAL ASYLUM, GARTNAVEL.

Date of Examination	Date of Admission	Name of Patient	REPORT
Dec 7 th 1899	Dec 2 nd 1899	Miss

Signature of Medical Officer, B. S. ...

REGISTER OF PHYSICAL CONDITION
 GLASGOW ROYAL ASYLUM, GARTNAVEL.

[Faint, mostly illegible handwritten text, possibly bleed-through from the reverse side of the page.]

[Small, faint text at the bottom of the page, likely a signature or official stamp.]

REGISTER OF PHYSICAL CONDITION.
 GLASGOW ROYAL ASYLUM, GARTNAVEL.

Date of Examination. *5th December 1899.* Date of Admission.

Name of Patient. *Mrs. Wilson Wyles.*

6 Dec 99.

REPORT— *In fair general health. Has slight bronchitis. There are a few small tumors on her body.*

[A large handwritten checkmark is visible in the left margin.]

Only one Case shall be entered in each page.
 Signature of Medical Officer, *T. Goldie*

REGISTER OF PHYSICAL CONDITION.
GLASGOW ROYAL ASYLUM, GARTNAVEL.

2 December 1899. Date of Admission.
Date of Examination.
The patient is a female of fair general health. Her sixth fingers - there are a few scars - there are a few scars - there are a few scars.

2 Dec 99.



Signature of Medical Officer, T. G. ...

REGISTER OF PHYSICAL CONDITION.
GLASGOW ROYAL ASYLUM, GARTNAVEL.

Date of Examination, Dec. 7th 1899. Date of Admission, Dec. 8th 1899.
Name of Patient, Elizabeth M. Callum of Taylor.
REPORT—
The patient is poor health and there is a notable impairment of the sense of her "heal", probably functional. There are no marks of violence on her person.



Only one Case shall be entered in each page.
Signature of Medical Officer, B. D. MacCallister.

REGISTER OF PHYSICAL CONDITION.
GLASGOW ROYAL ASYLUM, GARTNAVEL.

Date of Admission

Date of Examination

REPORT—
The patient is a young man of about 25 years of age, of fair complexion, and appears to be in good health. His chest is narrow, but his lungs seem normal. There are no marks of violence on his person.

Only one Case shall be entered in each page.

Signature of Medical Officer, *B. D. McKinnon*

REGISTER OF PHYSICAL CONDITION.
GLASGOW ROYAL ASYLUM, GARTNAVEL.

Date of Examination

Dec. 2. 99.

Date of Admission

Dec. 4. 99.

Name of Patient,

William Leonard Jones

REPORT—

He is in rather poor health, his chest being irregular and perhaps dilated. His chest is narrow but his lungs seem normal.

There are no marks of violence on his person.

Only one Case shall be entered in each page.

Signature of Medical Officer, *B. D. McKinnon*

REGISTER OF PHYSICAL CONDITION.
GLASGOW ROYAL ASYLUM, GARTNAVEL.

Date of Admission,

Dec. 2. 99.

Date of Examination,

Dec. 2. 99.

Name of Patient,

Thomas James

REPORT—

The patient is in fairly good health, apparently free from organic disease and with no marks of insanity on her person.

Only one Case shall be entered in each page.

Signature of Medical Officer, *A. D. McCallister*

REGISTER OF PHYSICAL CONDITION.
GLASGOW ROYAL ASYLUM, GARTNAVEL.

Date of Examination,

Dec. 9. 99.

Date of Admission,

Dec. 9. 99.

Name of Patient,

Melina Taylor Kimbark or Stewart

REPORT—

She is in fairly good health, apparently free from organic disease and with no marks of insanity on her person.

Only one Case shall be entered in each page.

Signature of Medical Officer, *A. D. McCallister*

REGISTER OF PHYSICAL CONDITION.
GLASGOW ROYAL ASYLUM, GARTNAVEL.

Date of Admission: Dec. 9. 99
 Name of Patient: Miss Edith Stewart
 Date of Examination: Dec. 9. 99
 REPORT:—
 She is in fair good health.
 Her heart is regular and
 there is no evidence of
 disease or any other
 condition.

Only one Case shall be entered in each page.
 Signature of Medical Officer, B. D. McCallan

REGISTER OF PHYSICAL CONDITION.
GLASGOW ROYAL ASYLUM, GARTNAVEL.

Date of Admission: 14th Dec. 10. 99
 Name of Patient: Miss Edith Stewart
 Date of Examination: 15th Dec. 1899
 Dec. 11. 99
 REPORT:—
 She is pale, thin and
 in poor health and
 condition.
 Her heart is irregular and
 there is some mitral disease.
 There are no marks of
 violence on her person.

Only one Case shall be entered in each page.
 Signature of Medical Officer, B. D. McCallan

REGISTER OF PHYSICAL CONDITION.
GLASGOW ROYAL ASYLUM, GARTNAVEL.

Date of Admission: Dec 14 1899
 Name of Patient: James Hood Tarbet
 Date of Examination: Dec 15 1899
 REPORT: In good general health. No organic disease. Several small pebbles in peritoneum.

Signature of Medical Officer: J. P. [illegible]

REGISTER OF PHYSICAL CONDITION.
GLASGOW ROYAL ASYLUM, GARTNAVEL.

Date of Admission: 14th December 1899
 Name of Patient: James Hood Tarbet
 Date of Examination: 15th Dec^r 1899
 REPORT: In good general health. No organic disease. Several small pebbles in peritoneum.

Signature of Medical Officer: J. P. [illegible]

REGISTER OF PHYSICAL CONDITION.
GLASGOW ROYAL ASYLUM, GARTNAVEL.

Date of Admission: Dec. 19. 99.
Name of Patient: Edward O. ...
Date of Examination: Dec. 19. 99.
REPORT: ...
V

Only one Case shall be entered in each page.
Signature of Medical Officer, N. D. ...

REGISTER OF PHYSICAL CONDITION.
GLASGOW ROYAL ASYLUM, GARTNAVEL.

Date of Admission: Dec. 19. 99.
Date of Examination: Dec. 19. 99.
Name of Patient: Ellen ...
REPORT: ...
V

Only one Case shall be entered in each page.
Signature of Medical Officer, N. D. ...

REGISTER OF PHYSICAL CONDITION.
GLASGOW ROYAL ASYLUM, GARTNAVEL.

<p>Date of Admission</p> <p>Name of Patient</p> <p>REPORT</p> <p><i>[Faint handwritten text]</i></p>	<p>Date of Examination</p> <p><i>[Faint handwritten text]</i></p>
--	---

Only one Case shall be entered in each page.
Signature of Medical Officer, *[Faint signature]*

REGISTER OF PHYSICAL CONDITION.
GLASGOW ROYAL ASYLUM, GARTNAVEL.

<p>Date of Examination</p> <p>Dec 22-1899</p>	<p>Date of Admission</p> <p>22 Dec '99</p> <p>Name of Patient, Mary Scott Kennedy</p> <p>REPORT— In fair general health, no bruises or marks of violence on her person.</p>
---	---

Only one Case shall be entered in each page.
Signature of Medical Officer, *T. Spide test*

REGISTER OF PHYSICAL CONDITION.
GLASGOW ROYAL ASYLUM, GARTNAVEL.

Date of Admission: 28th Dec 99
 Name of Patient: Mary Louisa Kennedy
 REPORT: in fair general health.
 No previous history of insanity
 in her previous life.

Date of Examination: 28 Dec 99

Only one Case shall be entered in each page.
 Signature of Medical Officer: J. J. [Signature]

REGISTER OF PHYSICAL CONDITION.
GLASGOW ROYAL ASYLUM, GARTNAVEL.

Date of Admission: Dec. 25. 99
 Date of Examination: Dec. 26. 99
 Name of Patient: Mrs. Margaret Thurnton or Little
 REPORT: When admitted was
 in the very third and worst
 and in poor health but seems
 to suffer from no actual
 organic disease. Her
 There is a slight bruise on her
 right eye, also on her right
 arm.

Only one Case shall be entered in each page.
 Signature of Medical Officer: R. D. Holliday M.D.

REGISTER OF PHYSICAL CONDITION.
GLASGOW ROYAL ASYLUM, GARTNAVEL.

Date of Admission,

Dec. 28. 99.

Date of Examination,

Dec. 28. 99.

Name of Patient,

REPORT—

[Faint, mostly illegible handwritten notes in the left column of the register page.]

Only one Case shall be entered in each page.

Signature of Medical Officer,

REGISTER OF PHYSICAL CONDITION.
GLASGOW ROYAL ASYLUM, GARTNAVEL.

Date of Examination,

28th Dec 99.

December 27th 1899 Date of Admission,

Name of Patient, *Hugo Macke-Burus*

REPORT—

When admitted was in a state of helpless imbecility, no organic disease present. No traces or marks of violence on his person.

Only one Case shall be entered in each page.

Signature of Medical Officer,

T. J. Goldie M.D.

REGISTER OF PHYSICAL CONDITION.
GLASGOW ROYAL ASYLUM, GARTNAVEL.

Date of Admission: Dec 20 1899
Name of Patient: Philip Kronacher
Date of Examination: Dec 31 99
REPORT: -
He is thin and in poor health and condition. There is a considerable quantity of albumen in his urine. There are no marks of violence on his person.

Only one Case shall be entered in each page.
Signature of Medical Officer: P. D. McCulloch M.D.

REGISTER OF PHYSICAL CONDITION.
GLASGOW ROYAL ASYLUM, GARTNAVEL.

Date of Admission: Dec 20 1899
Date of Examination: Dec 31 99
Name of Patient: Philip Kronacher
REPORT: -
He is thin and in poor health and condition. There is a considerable quantity of albumen in his urine. There are no marks of violence on his person.

Only one Case shall be entered in each page.
Signature of Medical Officer: P. D. McCulloch M.D.

REGISTER OF PHYSICAL CONDITION.
GLASGOW ROYAL ASYLUM, GARTNAVEL.

Date of Admission: Dec. 20. 1899
Name of Patient: Philip Thompson
REPORT—
No signs of insanity in form
of delirium or dementia. There
is a moderate amount of
depression in the form
of melancholia. There are
no marks of insanity
in the form of mania.

Only one Case shall be entered in each page.
Signature of Medical Officer, B. D. Hollick

REGISTER OF PHYSICAL CONDITION.
GLASGOW ROYAL ASYLUM, GARTNAVEL.

Date of Admission: ¹⁹⁰⁰ Jan. 4. 1900
Date of Examination: Jan. 5. 1900
Name of Patient: Charles Cohen & Co. / Janet Manning
REPORT—
In feeble health
State is in good condition and
there are no marks of insanity
in the form of mania or
melancholia. Her temperature is slightly raised
of having been hurried.

Only one Case shall be entered in each page.
Signature of Medical Officer, B. D. Hollick

REGISTER OF PHYSICAL CONDITION.
GLASGOW ROYAL ASYLUM, GARTNAVEL.

Date of Admission

Jan 11 1900

Date of Examination

Jan 12 1900

Name of Patient

Phoebe Cohen or Cohen

REPORT—

[Faint, mostly illegible handwritten text in the report section of the left page.]

Only one Case shall be entered in each page.

Signature of Medical Officer

[Faint signature of the medical officer on the left page.]

REGISTER OF PHYSICAL CONDITION.
GLASGOW ROYAL ASYLUM, GARTNAVEL.

Date of Examination

12th Jan 1900

REGISTER OF PHYSICAL CONDITION.

11th January ~~1899~~¹⁹⁰⁰ Date of Admission

Name of Patient, Phoebe Cohen or Cohen

REPORT—

In feeble health;
Slight bronchitis present.
No bruise or marks of
violence on her person.
Her tongue shows evidence
of having been burned.

Only one Case shall be entered in each page.

Signature of Medical Officer

T. J. Goldie Scott

REGISTER OF PHYSICAL CONDITION.
GLASGOW ROYAL ASYLUM, GARTNAVEL.

<p>1970 11th January 1970 Date of Admission</p> <p>Name of Patient: <i>George Latham or Gibson</i></p> <p>Date of Examination: <i>15 Jan 1970</i></p> <p>REPORT - <i>In feeble health. Slight dementia present. No signs or marks of violence. No signs of violence. No signs of violence. No signs of violence.</i></p>	<p>Date of Examination: <i>13 Jan 1900</i></p> <p>Name of Patient: <i>Stuart Hamilton Duggan</i></p> <p>Date of Admission: <i>12th January 1900</i></p> <p>REPORT - <i>In fair general health. No signs or marks of violence. No signs of violence. No signs of violence.</i></p>
---	--

Only one Case shall be entered in each page.
Signature of Medical Officer, *T. J. [Signature]*

REGISTER OF PHYSICAL CONDITION.
GLASGOW ROYAL ASYLUM, GARTNAVEL.

<p>Date of Examination: <i>13 Jan 1900</i></p>	<p>Date of Admission: <i>12th January 1900</i></p> <p>Name of Patient: <i>Stuart Hamilton Duggan</i></p> <p>REPORT - <i>In fair general health. No signs or marks of violence. No signs of violence. No signs of violence.</i></p>
--	---

Only one Case shall be entered in each page.
Signature of Medical Officer, *T. J. [Signature]*

REGISTER OF PHYSICAL CONDITION.
GLASGOW ROYAL ASYLUM, GARTNAVEL.

13th January 1900
 Name of Patient, *James Stewart*
 Date of Admission, *13 Jan 1900*
 REPORT - *Shows signs of senile degeneration with cardiac disease. No traces of mania or other mental disorder.*
W

Only one Case shall be entered in each page.
 Signature of Medical Officer, *T. Stewart*

REGISTER OF PHYSICAL CONDITION.
GLASGOW ROYAL ASYLUM, GARTNAVEL.

13th
 Name of Patient, *James Stewart*
 Date of Admission, *13 Jan 1900*
 Date of Examination, *14th Jan 1900*
 REPORT - *Shows signs of senile degeneration with cardiac disease. No traces of mania or other mental disorder.*
W

Only one Case shall be entered in each page.
 Signature of Medical Officer, *T. Stewart*

REGISTER OF PHYSICAL CONDITION.
GLASGOW ROYAL ASYLUM, GARTNAVEL.

Date of Admission: 1899
 Name of Patient: James Stewart
 Date of Examination: 14th Jan 1900
 Report: In conversation with General Stewart in presence of James Stewart & James Stewart in his presence.

Signature of Medical Officer: J. Stewart

REGISTER OF PHYSICAL CONDITION.
GLASGOW ROYAL ASYLUM, GARTNAVEL.

Date of Examination: Jan 14. 1900
 Date of Admission: Jan 13. 1900
 Name of Patient: Elizabeth Tennant or Robertson
 REPORT—
 She is pale but in good health and condition, apparently free from organic disease and with no marks of violence on her person.

Only one Case shall be entered in each page.
 Signature of Medical Officer: A. D. McCallum M.D.

REGISTER OF PHYSICAL CONDITION.
GLASGOW ROYAL ASYLUM, GARTNAVEL.

Date of Admission: Jan. 13. 1900
 Name of Patient: [Faint handwritten name]
 Date of Examination: Jan. 14. 1900
 REPORT:-
 The patient is in fair condition but there are some slight signs of incipient general paralysis. There are no marks of violence on his person.

Only one Case shall be entered in each page.
 Signature of Medical Officer, [Faint signature]

REGISTER OF PHYSICAL CONDITION.
GLASGOW ROYAL ASYLUM, GARTNAVEL.

Date of Admission: January 13. 1900
 Date of Examination: Jan. 14. 1900
 Name of Patient: Hugh Fulton
 REPORT:-
 He is in fair condition but there are some slight signs of incipient general paralysis. There are no marks of violence on his person.

Only one Case shall be entered in each page.
 Signature of Medical Officer, A. D. Holburn M.D.

REGISTER OF PHYSICAL CONDITION.
GLASGOW ROYAL ASYLUM, GARTNAVEL.

Date of Admission
Name of Patient
REPORT—
[Faint handwritten notes, including a large checkmark]

Only one Case shall be entered in each page.
Signature of Medical Officer, [Signature]

REGISTER OF PHYSICAL CONDITION.
GLASGOW ROYAL ASYLUM, GARTNAVEL.

Date of Examination, Jan. 18. 1900
Date of Admission, Jan. 18. 1900
Name of Patient, Margaret M. Donald
REPORT—
Voluntarily admitted
no marks of violence on her person.
[Faint handwritten notes, including a large checkmark]

Only one Case shall be entered in each page.
Signature of Medical Officer, R. D. Hollick
M.D.

REGISTER OF PHYSICAL CONDITION.
GLASGOW ROYAL ASYLUM, GARTNAVEL.

Date of Admission

Jan 18 1900

Date of Examination

Jan 18 1900

Name of Patient

Christina Ferguson Colquhoun

REPORT—

[Faint handwritten report text, mostly illegible]

Only one Case shall be entered in each page.

Signature of Medical Officer, *[Signature]*

REGISTER OF PHYSICAL CONDITION.
GLASGOW ROYAL ASYLUM, GARTNAVEL.

Date of Examination

20th Jan 1900

Date of Admission

19th Jan 1900

Name of Patient, Christina Ferguson Colquhoun

REPORT—

[Handwritten report text: Suffer from nervous depression; in fact General health no trace of mania or melancholia]

Only one Case shall be entered in each page.

Signature of Medical Officer, *[Signature]*

REGISTER OF PHYSICAL CONDITION.
GLASGOW ROYAL ASYLUM, GARTNAVEL.

M. James
Date of Admission
Name of Patient
Date of Examination
REPORT

Only one Case shall be entered in each page.
Signature of Medical Officer

REGISTER OF PHYSICAL CONDITION.
GLASGOW ROYAL ASYLUM, GARTNAVEL.

20th 21st 22nd January 1903
Date of Admission
James Gardner
Name of Patient
22.1.1903
Date of Examination
REPORT - *Superior from hemiplegia & Aphasia - no organic disease in Chest & abdomen*

Only one Case shall be entered in each page.
Signature of Medical Officer, *T. Goldie*

REGISTER OF PHYSICAL CONDITION.
GLASGOW ROYAL ASYLUM, GARTNAVEL.

30th January 1900
REPORT -
no signs of disease in
the system

W. J. ...

REGISTER OF PHYSICAL CONDITION.
GLASGOW ROYAL ASYLUM, GARTNAVEL.

Johnston
 Date of Examination. *22-1-1900*
 Name of Patient. *Halley*
 Date of Admission. *20th Jan 1900*
 REPORT - *de fait guéri*
health - no signs of disease:
no marks or lesions on
the person

Only one Case shall be entered in each page.
 Signature of Medical Officer, *T. J. ...*

REGISTER OF PHYSICAL CONDITION.
 GLASGOW ROYAL ASYLUM, GARTNAVEL.

Date of Admission: 30th Jan 1900
 Name of Patient: [illegible]
 Date of Examination: 22.1.1900
 REPORT - [illegible]
 [illegible]
 [illegible]
 [illegible]

Only one Case shall be entered in each page.
 Signature of Medical Officer: [illegible]

REGISTER OF PHYSICAL CONDITION.
 GLASGOW ROYAL ASYLUM, GARTNAVEL.

Date of Admission: Jan. 20 - 1900
 Date of Examination: Jan. 21 - 1900
 Name of Patient: Mrs Elizabeth Elder
 REPORT -
 She in good health and condition and apparently free from organic disease.
 There is a bruise over her left eye and marks of old former chronic ulceration on both legs, especially the left.

Only one Case shall be entered in each page.
 Signature of Medical Officer: A. D. Hollis M.D.

REGISTER OF PHYSICAL CONDITION.
GLASGOW ROYAL ASYLUM, GARTNAVEL.

Date of Admission,

Jan. 22. 1900

Date of Examination,

Jan. 21. 1900

Name of Patient,

Mrs. Elizabeth Cook

REPORT:-

She is a stout, well-developed woman, with a fair complexion and blue eyes. Her hair is dark and wavy. She is dressed in a dark, heavy coat and a hat. She appears to be in good health and is free from any signs of disease. Her mind is clear and she is able to give a full and accurate account of her life.

(Only one Case shall be entered in each page.)

Signature of Medical Officer, *N. D. Holliday*

REGISTER OF PHYSICAL CONDITION.
GLASGOW ROYAL ASYLUM, GARTNAVEL.

Date of Examination,

Jan. 23. 1900

Date of Admission,

Jan. 22. 1900

Name of Patient,

Margaret James or Blackly

REPORT:-

She is thin and pale but in fair condition. There are no marks of violence on her person and she is apparently free from organic disease.

Only one Case shall be entered in each page.

Signature of Medical Officer, *N. D. Holliday*

REGISTER OF PHYSICAL CONDITION.
GLASGOW ROYAL ASYLUM, GARTNAVEL.

Date of Admission

Jan. 23. 1900

Date of Examination

Jan. 23. 1900

Name of Patient

George Henry

REPORT

He suffers from
depression of spirits
and is unable to
perform his duties
in the hospital.

Only one Case shall be entered in each page.

Signature of Medical Officer

REGISTER OF PHYSICAL CONDITION.

GLASGOW ROYAL ASYLUM, GARTNAVEL.

Date of Examination

Jan. 23. 1900

Date of Admission

Jan. 23. 1900

Name of Patient

James M. Connell

REPORT

His health and condition are
very poor. He suffers from
cardiac disease and has also
arterial degeneration.
There are no marks of
insane on his face.

Only one Case shall be entered in each page.

Signature of Medical Officer

A. D. Hollick
M.D.

REGISTER OF PHYSICAL CONDITION.
GLASGOW ROYAL ASYLUM, GARTNAVEL.

Date of Admission: Jan. 23. 1900
 Name of Patient: James M. ...
 Date of Examination: Jan. 23. 1900
 REPORT -
 The patient is a ...
 He is ...
 There are no marks of ...
 on his person.

Only one Case shall be entered in each page.
 Signature of Medical Officer, ...

REGISTER OF PHYSICAL CONDITION.
GLASGOW ROYAL ASYLUM, GARTNAVEL.

Date of Admission: Jan. 24. 1900
 Name of Patient: Robert Miller ...
 Date of Examination: Jan. 24. 1900
 REPORT -
 She is pale and thin but ...
 appears in fair health ...
 There is a syphilitic ...
 over the right eye ...
 There are no marks of ...
 violence on her person.

Only one Case shall be entered in each page.
 Signature of Medical Officer, F. D. ...

REGISTER OF PHYSICAL CONDITION.
GLASGOW ROYAL ASYLUM, GARTNAVEL.

<p>Date of Admission 26.1.1900</p> <p>Name of Patient Robert Melie Christie</p> <p>REPORT</p> <p>Is suffering from right-sided Hemiplegia and Aphasia: shows evidence of old Syphilitic disease. No bruises or marks of violence on his person.</p>	<p>Date of Examination 27.1.1900</p>
---	--

Only one Case shall be entered in each page.
Signature of Medical Officer, T. Golde-101.

REGISTER OF PHYSICAL CONDITION.
GLASGOW ROYAL ASYLUM, GARTNAVEL.

<p>Date of Examination 27th Jan^y 1900</p>	<p>Date of Admission 26th January, 1900</p> <p>Name of Patient Robert Melie Christie</p> <p>REPORT:- Is suffering from right-sided Hemiplegia and Aphasia: shows evidence of old Syphilitic disease. No bruises or marks of violence on his person.</p>
---	--

Only one Case shall be entered in each page.
Signature of Medical Officer, T. Golde-101.

REGISTER OF PHYSICAL CONDITION.
GLASGOW ROYAL ASYLUM, GARTNAVEL.

Date of Admission, 30th January 1900
Name of Patient, Robert William Robertson
REPORT - In suffering from
light cases of dementia and
depression - shows evidence of
the degenerative disease
in terms of weakness of
nature on his part.

Only one Case shall be entered in each page.
Signature of Medical Officer, T. Colde-ker

REGISTER OF PHYSICAL CONDITION.
GLASGOW ROYAL ASYLUM, GARTNAVEL.

Date of Examination, 28th Jan^y 1900
Date of Admission, 27th January 1900
Name of Patient, Elizabeth Russell & Ferguson
REPORT - Two small bruises in
front arm. Other general
health is fair.

Only one Case shall be entered in each page.
Signature of Medical Officer, T. Colde-ker

REGISTER OF PHYSICAL CONDITION.
GLASGOW ROYAL ASYLUM, GARTNAVEL.

27th January 1900 Date of Admission
Name of Patient, *Elizabeth Brown & Ferguson*
Date of Examination, *22nd Jan 1900*
REPORT - *Two severe losses in
past year. Her general
condition fair. No
marked changes in
the past few days.*

Only one Case shall be entered in each page.
Signature of Medical Officer, *T. Golden*

REGISTER OF PHYSICAL CONDITION.
GLASGOW ROYAL ASYLUM, GARTNAVEL.

31st January 1900 Date of Admission
Name of Patient, *Donald McKenna Stewart*
Date of Examination, *1. Feb 1900.*
REPORT - *In fair general health.
No organic disease present.
A slight excoriating eczema right
ankle. No other
particulars.*

Only one Case shall be entered in each page.
Signature of Medical Officer, *T. Golden*

REGISTER OF PHYSICAL CONDITION.
GLASGOW ROYAL ASYLUM, GARTNAVEL.

Date of Admission 31st January 1900
Name of Patient Miss M. Stewart
REPORT - In fair general health
No organic disease present.
A slight excretion over right
catheter.

Date of Examination 1st Feb 1900

Only one Case shall be entered in each page.
Signature of Medical Officer, T. Collier-Webb

REGISTER OF PHYSICAL CONDITION.
GLASGOW ROYAL ASYLUM, GARTNAVEL.

Date of Admission 31st Jan 1900
Date of Examination 1. Feb 1900.
Name of Patient, Miss M. Stewart or Henklees.
REPORT - In average General
health rather below par.
No organic disease, no tumors,
or marks of violence on
person.

Only one Case shall be entered in each page.
Signature of Medical Officer, T. Collier-Webb

REGISTER OF PHYSICAL CONDITION.
GLASGOW ROYAL ASYLUM, GARTNAVEL.

Date of Admission Feb 1st 1894
 Name of Patient James Brown
 Date of Examination Feb 1st 1894
 REPORT—
 He is in fair health and condition although the signs of senility are in advance of his actual age.
 There are no marks of disease on his person.

Only one Case shall be entered in each page.
 Signature of Medical Officer, *[Signature]*

REGISTER OF PHYSICAL CONDITION.
GLASGOW ROYAL ASYLUM, GARTNAVEL.

Date of Admission Feb. 5th 1900
 Date of Examination Feb. 3rd 1900
 Name of Patient Ebenezer Brown
 REPORT—
 He is in fair health and condition although the signs of senility are in advance of his actual age.
 There are no marks of disease on his person.

Only one Case shall be entered in each page.
 Signature of Medical Officer, *B. D. Hollick*

REGISTER OF PHYSICAL CONDITION.
GLASGOW ROYAL ASYLUM, GARTNAVEL.

Date of Admission: Feb 2, 1900
 Name of Patient: Ebenezer Brown
 Date of Examination: Feb 2, 1900
 REPORT - In very poor general health, & emaciated and weak. No trace of madness or evidence of insanity. There are no marks of violence on his person.

Only one Case shall be entered in each page.
 Signature of Medical Officer, *A. D. Mackenzie*

REGISTER OF PHYSICAL CONDITION.
GLASGOW ROYAL ASYLUM, GARTNAVEL.

Date of Examination: 9th Feb^y 1900
 Date of Admission: February 8th 1900
 Name of Patient: Ebenezer Brown
 REPORT - In very poor general health, & emaciated and weak. No trace of madness or evidence of insanity on his person. There is a small bed sore over Sacrum.

Only one Case shall be entered in each page.
 Signature of Medical Officer, *T. Coltheart*

REGISTER OF PHYSICAL CONDITION.
GLASGOW ROYAL ASYLUM, GARTNAVEL.

Date of Admission, *January 8th 1900*

Name of Patient, *Elizabeth Brown*

Date of Examination, *Jan 9th 1900*

REPORT - *Her face general health, & associated with work in kitchen & wash of kitchen over the person*

There is a small tubercular lesion

Only one Case shall be entered in each page.
Signature of Medical Officer, *[Signature]*

REGISTER OF PHYSICAL CONDITION.
GLASGOW ROYAL ASYLUM, GARTNAVEL.

Date of Admission, *Feb. 8, 1900*

Date of Examination, *Feb. 9, 1900*

Name of Patient, *Janet McIlhenny*

REPORT - *She is pale and anaemic and in poor health and condition. Her heart seems normal but there are some suspicious signs of incipient Phthisis Pulmonalis. There are no marks of tubercle on her person, but on her arms and legs.*

Only one Case shall be entered in each page.
Signature of Medical Officer, *A. D. H. [Signature]*

REGISTER OF PHYSICAL CONDITION.
GLASGOW ROYAL ASYLUM, GARTNAVEL.

Date of Admission, *Jan 2, 1900*

Name of Patient, *James and Elizabeth*

Date of Examination, *Jan 9, 1900*

REPORT -

*One in both male and female sex
in four teeth are wanting.
The lower canine is missing.
There are some carious signs
of incisors. Little tubercles
there are no marks of
injury on the fingers.*

Only one Case shall be entered in each page.
Signature of Medical Officer, *A. D. Mitchell*

REGISTER OF PHYSICAL CONDITION.
GLASGOW ROYAL ASYLUM, GARTNAVEL.

Date of Admission, *Feb. 8, 1900*

Date of Examination, *Feb. 9, 1900*

Name of Patient, *Charlotte Elizabeth Wilson*

REPORT -

*Her bodily health and condition
are very poor and she suffers
from chronic asthma. No
complete examination can be
made of her chest owing to
her excitement and restlessness.
There are many bruises both
on her arms and legs.*

Only one Case shall be entered in each page.
Signature of Medical Officer, *R. D. Mitchell*
M.D.

REGISTER OF PHYSICAL CONDITION
GLASGOW ROYAL ASYLUM, GARTNAVEL

Date of Admission

Feb. 8. 1900

Date of Examination

Feb. 9. 1900

Name of Patient

Christina Elizabeth Wilson

REPORT-

The body built and condition
are very poor and the
face shows evidence of
marked emaciation and
the chest is very narrow
and the lungs are
not fully expanded.

Only one Case shall be entered in each page.

Signature of Medical Officer

R. D. Hutchins

REGISTER OF PHYSICAL CONDITION
GLASGOW ROYAL ASYLUM, GARTNAVEL

Date of Examination

Feb. 11. 1900

Date of Admission

22nd February 1900
Feb. 10. 1900

Name of Patient

Mary Hill Blackhall
Jane Toward

REPORT-

In a different health
Her general condition is
good; her heart strings are
normal but there are some
signs of peripheral neuritis.
no marks of violence on
her person.

Only one Case shall be entered in each page.

Signature of Medical Officer

R. D. Hutchins

REGISTER OF PHYSICAL CONDITION.
GLASGOW ROYAL ASYLUM, GARTNAVEL.

Date of Admission

Feb. 10. 1900

Date of Examination

Feb. 11. 1900

Name of Patient

James Stewart

REPORT

The general condition is good; the heart, lungs and stomach are normal. There are no signs of physical weakness. No marks of violence on her person.

Only one Case shall be entered in each page.

Signature of Medical Officer

REGISTER OF PHYSICAL CONDITION.

GLASGOW ROYAL ASYLUM, GARTNAVEL.

Date of Examination

23. Feb. 1900.

22nd February 1900 Date of Admission

Name of Patient, Mary Belle Marshall

REPORT:-

She is in different health. No organic disease present. No bruises or marks of violence on her person.

Only one Case shall be entered in each page.

Signature of Medical Officer

T. Pollock /cot

REGISTER OF PHYSICAL CONDITION.
GLASGOW ROYAL ASYLUM, GARTNAVEL.

Date of Admission, 25th January 1900

Name of Patient, James, John, 45, 12, 1885

REPORT - He is in different health. He appears to be a man of average intelligence. He is a native of Glasgow.

Date of Examination, 28 Feb 1900

W

Only one Case shall be entered in each page.

Signature of Medical Officer, T. J. [unclear]

REGISTER OF PHYSICAL CONDITION.
GLASGOW ROYAL ASYLUM, GARTNAVEL.

Date of Admission, Feb. 24, 1900

Date of Examination, Feb. 24, 1900

Name of Patient, Robert, Clarkson

REPORT - which is serious

This condition is one of acute delirium with much fever, due to alcoholism. He is full and stout and somewhat emaciated. There are no marks of violence on his person.

Only one Case shall be entered in each page.

Signature of Medical Officer, B. D. Hollis

REGISTER OF PHYSICAL CONDITION.
GLASGOW ROYAL ASYLUM, GARTNAVEL.

Date of Admission: Feb. 27, 1900
 Name of Patient: John Brown
 Date of Examination: Feb. 28, 1900
 REPORT: This patient is a male of fair complexion and fair hair. He is of average height and weight. He is of average intelligence. He is of average strength. He is of average endurance. He is of average vitality. He is of average health. He is of average condition. He is of average appearance. He is of average character. He is of average disposition. He is of average temperament. He is of average constitution. He is of average organization. He is of average structure. He is of average form. He is of average shape. He is of average size. He is of average color. He is of average texture. He is of average quality. He is of average quantity. He is of average value. He is of average price. He is of average cost. He is of average worth. He is of average utility. He is of average benefit. He is of average pleasure. He is of average satisfaction. He is of average happiness. He is of average contentment. He is of average peace. He is of average quietude. He is of average repose. He is of average tranquillity. He is of average serenity. He is of average calmness. He is of average composure. He is of average self-control. He is of average self-reliance. He is of average self-respect. He is of average self-esteem. He is of average self-love. He is of average self-interest. He is of average self-preservation. He is of average self-defense. He is of average self-protection. He is of average self-sufficiency. He is of average self-dependence. He is of average self-sustenance. He is of average self-maintenance. He is of average self-education. He is of average self-improvement. He is of average self-cultivation. He is of average self-development. He is of average self-actualization. He is of average self-fulfillment. He is of average self-achievement. He is of average self-actualization. He is of average self-fulfillment. He is of average self-achievement.

Signature of Medical Officer, A. D. Hollis

REGISTER OF PHYSICAL CONDITION.
GLASGOW ROYAL ASYLUM, GARTNAVEL.

Date of Admission: Feb. 27, 1900
 Name of Patient: John Brown
 Date of Examination: Feb. 28, 1900
 REPORT: This health and condition are fair and he seems free from organic disease. The back of his neck and thighs have been blistered. There are no ulcers on his person.

Signature of Medical Officer, A. D. Hollis

REGISTER OF PHYSICAL CONDITION
GLASGOW ROYAL ASYLUM, GARTNAVEL.

Date of Admission

25.11.1900

Name of Patient

John Green

Date of Examination

25.11.1900

REPORT—

Very little work done in
past week as same has
been spent in
the ward of the
asylum.

Only one Case shall be entered in each page.

Signature of Medical Officer

REGISTER OF PHYSICAL CONDITION.
GLASGOW ROYAL ASYLUM, GARTNAVEL.

Date of Examination

March 14 1900

Date of Admission

March 13 1900

Name of Patient

John Wilson or Hall

REPORT—

She is in good health and
condition, apparently free from
organic disease and has a
slight bump on her face.

Only one Case shall be entered in each page.

Signature of Medical Officer

R. D. Holchins

REGISTER OF PHYSICAL CONDITION.
GLASGOW ROYAL ASYLUM, GARTNAVEL.

Date of Admission	Date of Examination
Name of Patient	Name of Patient
REPORT	REPORT

Only one case shall be entered in each page.

REGISTER OF PHYSICAL CONDITION.
GLASGOW ROYAL ASYLUM, GARTNAVEL.

Date of Examination	Date of Admission
Name of Patient	Name of Patient
REPORT	REPORT

Only one case shall be entered in each page.
Signature of Medical Officer, T. Collier-Webb

14th March 1900

15. 3. 00.

John Forresh

REPORT: He suffers from Senile
Dementia and Impotence and
this is a mixed incompetency.

REGISTER OF PHYSICAL CONDITION.
GLASGOW ROYAL ASYLUM, GARTNAVEL.

14th March 1900 Date of Admission

Date of Examination

Name of Patient

John Forrest

18. 3. 00

REPORT—

He suffers from dementia
as shown by responses very
poor in verbal responses

Only one Case shall be entered in each page.

Signature of Medical Officer, *R. D. Holding*

REGISTER OF PHYSICAL CONDITION.
GLASGOW ROYAL ASYLUM, GARTNAVEL.

14th March 1900 Date of Admission

Date of Examination

Name of Patient

Mary Carbaday or Alcantell,
mother Buckton Littlejohn

14th March 1900

REPORT—

no organic disease
He is in a state of epileptic
coma and has a few bruisés
on his legs of age. His heart
and lungs seem normal but
his general condition is very poor.

Only one Case shall be entered in each page.

Signature of Medical Officer, *R. D. Holding*

REGISTER OF PHYSICAL CONDITION.
GLASGOW ROYAL ASYLUM, GARTNAVEL.

Date of Admission

Date of Examination

Name of Patient

REPORT—

[Faint, mostly illegible handwritten notes in the report section of the left page.]

Only one Case shall be entered in each page.

Signature of Medical Officer

REGISTER OF PHYSICAL CONDITION.
GLASGOW ROYAL ASYLUM, GARTNAVEL.

22 March 1900, Date of Admission,

Date of Examination

Name of Patient, Mary Carbarus or Alexander,

23.3.00

REPORT— no organic disease
can be made out, but urine
contains albumen. Her
general health is below
par.

[Handwritten initials 'W']

Only one Case shall be entered in each page.

Signature of Medical Officer,

T. Goldie-Scott

REGISTER OF PHYSICAL CONDITION.
GLASGOW ROYAL ASYLUM, GARTNAVEL.

Date of Admission, 23 March 1900
Name of Patient, Mary Catherine Alexander
REPORT - No organic disease
but her mind is not
entirely clear. Her
general health is below
par.

Date of Examination, 28.3.00

✓

Only one Case shall be entered in each page.
Signature of Medical Officer, T. Walker M.D.

REGISTER OF PHYSICAL CONDITION.
GLASGOW ROYAL ASYLUM, GARTNAVEL.

Date of Admission, 26 March 26.1900
Date of Examination, March 27.1900
Name of Patient, Thomas Gallagher
REPORT - Hugh Martin
In fair general
health. No
tender spots
on the face and neck and
protrudes from middle ear
discharge (left).
There are some small tumors
on his arms and legs.

✓

Only one Case shall be entered in each page.
Signature of Medical Officer, R. D. Halliday M.D.

REGISTER OF PHYSICAL CONDITION.
GLASGOW ROYAL ASYLUM, GARTNAVEL.

[Faint, mirrored handwritten text, likely bleed-through from the reverse side of the page.]

[Faint handwritten text at the bottom of the page.]

REGISTER OF PHYSICAL CONDITION.
GLASGOW ROYAL ASYLUM, GARTNAVEL.

<p>Date of Examination. 27 March, 00.</p>	<p>Date of Admission, 26 March 1900.</p> <p>Name of Patient, Thomas Gallagher Jr.</p> <p>REPORT:— In fair general health. No organic disease present. No traces or marks of vateria present.</p>
--	--

Only one Case shall be entered in each page.

Signature of Medical Officer, *T. Colme-Test*

REGISTER OF PHYSICAL CONDITION.
GLASGOW ROYAL ASYLUM, GARTNAVEL.

Date of Admission. 30 March 1900.
Name of Patient. Thomas Gallagher Jr.
Date of Examination. 31. 3. 00.
REPORT - In fair general health. No organic disease present. No traces of mental disease.

Only one Case shall be entered in each page.
Signature of Medical Officer. T. Goldi-lwt

REGISTER OF PHYSICAL CONDITION.
GLASGOW ROYAL ASYLUM, GARTNAVEL.

Date of Admission. 30 March 1900.
Name of Patient. Alexander Arneil.
Date of Examination. 31. 3. 00.
REPORT - In fair physical health: no organic disease present. No traces of mental disease.

Only one Case shall be entered in each page.
Signature of Medical Officer. T. Goldi-lwt

REGISTER OF PHYSICAL CONDITION.
GLASGOW ROYAL ASYLUM, GARTNAVEL.

Date of Admission: 30 March 1900
 Name of Patient: Elizabeth Brown
 Date of Examination: 31.3.00
 REPORT: In fair physical health; no organic disease present. In brain a few small soft spots.

Signature of Medical Officer: T. Robertson

REGISTER OF PHYSICAL CONDITION.
GLASGOW ROYAL ASYLUM, GARTNAVEL.

Date of Admission: April 7th 1900
 Date of Examination: April 8th 1900
 Name of Patient: William Charles Simpson
 Name of Patient: Jeanie Moulton Simpson
 REPORT: Admitted as an insane. She is a stout plump woman and appears to be typically alcoholic and with some signs of that form of degeneration. There are no marks of being drunk on her person. Bruise on legs.

Only one Case shall be entered in each page.

Signature of Medical Officer: R. D. Hollick

REGISTER OF PHYSICAL CONDITION.
GLASGOW ROYAL ASYLUM, GARTNAVEL.

Date of Admission, 11. April 1900.

Date of Examination, 11. April 1900.

Name of Patient, James Macgregor Campbell

REPORT—

Admitted in an unconscious
and apparently dying condition.
Heard extremely feeble, breaths—
considerable dyspnoea.
A large bruise on right forearm
below elbow: numerous small
bruises on legs.

Only one Case shall be entered in each page.

Signature of Medical Officer, J. C. McEwen

REGISTER OF PHYSICAL CONDITION.
GLASGOW ROYAL ASYLUM, GARTNAVEL.

11. April 1900. Date of Admission,

Date of Examination,

11. April 1900.

Name of Patient, William Macgregor Sen

REPORT— Admitted in an unconscious

and apparently dying condition.
Heard extremely feeble, breaths—
considerable dyspnoea.
A large bruise on right forearm
below elbow: numerous small
bruises on legs.

Only one Case shall be entered in each page.

Signature of Medical Officer,

T. P. G. [Signature]

REGISTER OF PHYSICAL CONDITION.
GLASGOW ROYAL ASYLUM, GARTNAVEL.

Date of Admission, 11 April 1900.

Name of Patient, William MacKinnon Jnr.

Date of Examination, 11th 1900.

REPORT -
Admitted in an unconscious
and apparently dying condition.
Heart extremely feeble & irregular.
Circulation sluggish.
A large tumor in right forearm
below elbow. Numerous small
tumors on legs.

Only one Case shall be entered in each page.
Signature of Medical Officer, T. Goldie-Scott

REGISTER OF PHYSICAL CONDITION.
GLASGOW ROYAL ASYLUM, GARTNAVEL.

Date of Admission, 16th April 1900.

Date of Examination, 16th 4.00.

Name of Patient, Donald MacDugall

REPORT -
Physically he is
frail but no organic disease
is present. The left ear shows
a fairly recent haemorrhage.

Only one Case shall be entered in each page.
Signature of Medical Officer, T. Goldie-Scott

REGISTER OF PHYSICAL CONDITION.
GLASGOW ROYAL ASYLUM, GARTNAVEL.

Date of Admission, 16th April 1900
Name of Patient, Robert Russell Stewart
Date of Examination, 16th A. 03.
REPORT - Physically he is found that no organic disease is present. The left ear shows a fairly recent haemorrhage.

Signature of Medical Officer, T. Stewart
Only one Case shall be entered in each page.

REGISTER OF PHYSICAL CONDITION.
GLASGOW ROYAL ASYLUM, GARTNAVEL.

Date of Admission, 16th April 1900
Date of Examination, April 17, 1900
Name of Patient, Robert Russell Stewart
David White
REPORT:-
His bodily health and condition are fair and he seems free from organic disease.
There are no marks of violence on his person.

Signature of Medical Officer, R. D. Holliday
m.d.
Only one Case shall be entered in each page.

REGISTER OF PHYSICAL CONDITION.
GLASGOW ROYAL ASYLUM, GARTNAVEL.

Date of Admission: *April 1900*

Name of Patient: *Robert Russell Brumhall*

Date of Examination: *April 19 1900*

REPORT: *In fair general health. No obvious marks of violence.*

V

Only one Case shall be entered in each page.

Signature of Medical Officer, *T. Goldie Scott*

REGISTER OF PHYSICAL CONDITION.
GLASGOW ROYAL ASYLUM, GARTNAVEL.

Date of Admission: *19th April 1900*

Date of Examination: *20. 4. 00.*

Name of Patient: *Robert Russell Brumhall*

REPORT: *In fair general health. No obvious marks of violence.*

V

Only one Case shall be entered in each page.

Signature of Medical Officer, *T. Goldie Scott*

REGISTER OF PHYSICAL CONDITION.
GLASGOW ROYAL ASYLUM, GARTNAVEL.

Date of Examination. 19th April 1900. Date of Admission.

Name of Patient. Robert James Gourlay

REPORT - In fair general health. No signs of disease. Marked varicose veins in both legs.

50-4-00

Only one Case shall be entered in each page.
Signature of Medical Officer, T. White-1900

REGISTER OF PHYSICAL CONDITION.
GLASGOW ROYAL ASYLUM, GARTNAVEL.

Date of Examination. 20th April 1900. Date of Admission.

Name of Patient. May Mc Mullin Pearson

REPORT - In fair general health. No signs of disease. Marked varicose veins in both legs.

Only one Case shall be entered in each page.

Signature of Medical Officer, T. White-1900

REGISTER OF PHYSICAL CONDITION.
GLASGOW ROYAL ASYLUM, GARTNAVEL.

Date of Admission: 30th April 1900
 Name of Patient: Mr. James Stewart
 Date of Examination: 30th April 1900
 REPORT: In fair general health. No murmurs heard.

Signature of Medical Officer, T. Goldie-Scott

REGISTER OF PHYSICAL CONDITION.
GLASGOW ROYAL ASYLUM, GARTNAVEL.

Date of Admission: 25th April 1900
 Name of Patient: Julia Fairbairn
 Date of Examination: 26. 4. 1900

REPORT: In frail general health. S. Apical systolic murmur. Marked varicose veins on both legs.

Only one Case shall be entered in each page.
 Signature of Medical Officer, T. Goldie-Scott

REGISTER OF PHYSICAL CONDITION.
GLASGOW ROYAL ASYLUM, GARTNAVEL.

Date of Admission, 22nd June 1900

Name of Patient, Miss Agnes Buchanan

Date of Examination, 22nd June 1900

REPORT— On first general
examination 2 special systems
examined. Marked weakness
shown on both legs

✓

Signature of Medical Officer, T. Wilson

REGISTER OF PHYSICAL CONDITION.
GLASGOW ROYAL ASYLUM, GARTNAVEL.

Date of Admission, April 28, 1900

Name of Patient, Miss Annie Elizabeth Giblin or Chalmers

Date of Examination, April 29, 1900

REPORT—
On appearance she seems in
fair health and condition. No
one is considerable albuminuria
present. There are no marks of violence
on her person.

Signature of Medical Officer, A. D. Holliday

REGISTER OF PHYSICAL CONDITION.
GLASGOW ROYAL ASYLUM, GARTNAVEL.

Date of Admission, *April 23, 1900*
 Name of Patient, *Elizabeth Angus*
 Date of Examination, *April 28, 1900*
 REPORT—
*She is a stout, well-built woman
 in excellent condition and free
 from organic disease, account
 of this is a small one on the
 right breast with considerable
 an opening wound it.*

Signature of Medical Officer, *A. D. H. [Signature]*

REGISTER OF PHYSICAL CONDITION.
GLASGOW ROYAL ASYLUM, GARTNAVEL.

Date of Admission, *April 23, 1900*
 Name of Patient, *Elizabeth Angus*
 Date of Examination, *April 28, 1900*
 REPORT—
*She is a stout, well-built woman
 in excellent condition and free
 from organic disease, account
 of this is a small one on the
 right breast with considerable
 an opening wound it.*

Signature of Medical Officer, *A. D. H. [Signature]*

REGISTER OF PHYSICAL CONDITION.
GLASGOW ROYAL ASYLUM, GARTNAVEL.

Date of Admission,

April 23 1900

Date of Examination,

April 23 1900

Name of Patient,

REPORT—

[Faint, mostly illegible handwritten notes in the left column of the page.]

Only one Case shall be entered in each page.

Signature of Medical Officer,

[Faint handwritten signature in the bottom left corner.]

REGISTER OF PHYSICAL CONDITION.
GLASGOW ROYAL ASYLUM, GARTNAVEL.

Date of Examination,

5th May 00.

4th May 1900. Date of Admission,

Name of Patient,

Elizabeth Angus.

REPORT—

In fair general.
Her general health is indifferent.
A satisfactory examination
cannot be made on account
of resistive behaviour.
No traces of puer.
There are no marks of violence
on her.

Only one Case shall be entered in each page.

Signature of Medical Officer,

T. Golde-lwt

REGISTER OF PHYSICAL CONDITION.
GLASGOW ROYAL ASYLUM, GARTNAVEL.

Date of Admission, 14th May 1900.
Name of Patient, *Phylogis Curran*

Date of Examination

14th May 00

REPORT—

of general health is indifferent.
In this factor, examination
cannot be made on account
of excessive delirium.
There are no marks of violence
on face.

Only one Case shall be entered in each page.
Signature of Medical Officer, *T. Goldie West*

REGISTER OF PHYSICAL CONDITION.
GLASGOW ROYAL ASYLUM, GARTNAVEL.

Date of Examination

10 5 00

Date of Admission, 9 May 1900.

Name of Patient, *Henry Baner*

REPORT—

In fair general
health. Has weakness of left
arm result of paralytic
stroke 7 years ago.
No bruise on person.

Only one Case shall be entered in each page.

Signature of Medical Officer,

T. Goldie West

REGISTER OF PHYSICAL CONDITION.
GLASGOW ROYAL ASYLUM, GARTNAVEL.

Date of Admission, 9 May 1900
Name of Patient, Henry James
Date of Examination, 10. 2. 00
REPORT - In fair general health - no evidence of organic disease present. No evidence of insanity or dementia.

Signature of Medical Officer, T. Goldie-Scott

REGISTER OF PHYSICAL CONDITION.
GLASGOW ROYAL ASYLUM, GARTNAVEL.

Date of Admission, 9 May 1900
Name of Patient, Annie Hughes McShane
Date of Examination, 10. 6. 00
REPORT - Bodily health rather below par. No organic disease present. No evidence of insanity or dementia.

Signature of Medical Officer, T. Goldie-Scott

REGISTER OF PHYSICAL CONDITION.
GLASGOW ROYAL ASYLUM, GARTNAVEL.

Date of Admission: P. 18/11/00
 Name of Patient: Susan McGowan
 Date of Examination: 13. 5. 00
 REPORT: No signs of insanity. No signs of organic disease present. General health fair.

Signature of Medical Officer: T. Golden-List

REGISTER OF PHYSICAL CONDITION.
GLASGOW ROYAL ASYLUM, GARTNAVEL.

Date of Admission: Voluntary 12 May 1900
 Name of Patient: Susan McGowan
 Date of Examination: 13. 5. 00
 REPORT: No signs of insanity. No signs of organic disease present. General health fair.

Signature of Medical Officer: T. Golden-List

REGISTER OF PHYSICAL CONDITION.
GLASGOW ROYAL ASYLUM, GARTNAVEL.

Date of Admission, *Wednesday 12 July 1900*
 Name of Patient, *Susan McGowan*
 Date of Examination, *13.8.00*
 REPORT - *no signs or symptoms of insanity or her person in any way abnormal. General health satisfactory.*

Only one Case shall be entered in each page.
 Signature of Medical Officer, *T. Walker*

REGISTER OF PHYSICAL CONDITION.
GLASGOW ROYAL ASYLUM, GARTNAVEL.

Date of Admission, *May 16. 1900*
 Name of Patient, *Amelia Maria Loxton*
 Date of Examination, *May 17. 1900*
 REPORT - *General health apparently in good health and condition and there are no marks of violence on her person. she suffers from slight albuminuria.*

Only one Case shall be entered in each page.
 Signature of Medical Officer, *R. D. Hutchison*

REGISTER OF PHYSICAL CONDITION.
GLASGOW ROYAL ASYLUM, GARTNAVEL.

[Faint, mostly illegible handwritten text, likely bleed-through from the reverse side of the page.]

Only one Case shall be entered in each page.
Signature of Medical Officer, *[Faint signature]*

REGISTER OF PHYSICAL CONDITION.
GLASGOW ROYAL ASYLUM, GARTNAVEL.

Date of Admission, *18th May 1900.*
 Date of Examination, *19. 5. 00.*
 Name of Patient, *Matthew S. Young*
Voluntary
 REPORT— *In good General Health.*
No organic Disease present.
he bears a record of
violence in his former
life.

Only one Case shall be entered in each page.
Signature of Medical Officer, *T. Goldie-1st*

REGISTER OF PHYSICAL CONDITION.
GLASGOW ROYAL ASYLUM, GARTNAVEL.

18th May 1900. Date of Admission.

Name of Patient, *Andrew Crockett*
REPORT— *the first general health*
is again present.
the disease is now of
intermittent or the form

Date of Examination

19.2.00

V

Signature of Medical Officer, *T. Edlin*

REGISTER OF PHYSICAL CONDITION.
GLASGOW ROYAL ASYLUM, GARTNAVEL.

21 May 1900. Date of Admission.

Date of Examination.

22.5.00.

Name of Patient, *Andrew Crockett*.

REPORT— *Patient is in indifferent*
general health with some bronchitis.
There are no traces or marks
of violence on him. His left-
leg was amputated many years
ago.

V

Only one Case shall be entered in each page.

Signature of Medical Officer, *T. Edlin*

REGISTER OF PHYSICAL CONDITION.
GLASGOW ROYAL ASYLUM, GARTNAVEL.

Date of Admission: 20 July 1900
 Name of Patient: Mrs. [illegible]
 Date of Examination: 27-7-00
 REPORT: - In fair general health. Inorganic disease. In some of [illegible] or in [illegible] favor of [illegible] [illegible] [illegible] [illegible]

Signature of Medical Officer: T. [illegible]

REGISTER OF PHYSICAL CONDITION.
GLASGOW ROYAL ASYLUM, GARTNAVEL.

Date of Admission: May 31st 1900
 Date of Examination: May 31st 1900
 Name of Patient: Emily Charlotte Beldridge or Chalmers
 REPORT: - She is pale and anemic and in poor health and condition. Her heart shows some signs of hypertrophy. There are no marks of violence on her person.

Signature of Medical Officer: A. D. [illegible]

REGISTER OF PHYSICAL CONDITION.
GLASGOW ROYAL ASYLUM, GARTNAVEL.

Date of Admission	June 21 st 1900	Date of Examination	June 21 st 1900
Name of Patient	Miss Charlotte Bellingham	REPORT	
<p>She is pale and anæmic and suffers from alcoholism. There are no marks of violence on her person, no slight superficial bruises on her person.</p>			

Only one Case shall be entered in each page.
Signature of Medical Officer, R. D. Archibald M.D.

REGISTER OF PHYSICAL CONDITION.
GLASGOW ROYAL ASYLUM, GARTNAVEL.

Date of Examination	June 6 th 1900	Date of Admission	June 5 th 1900
Name of Patient	Miss Isabelle Bonnie	REPORT	
<p>She is pale & anæmic and suffers from alcoholism. There are no marks of violence on her person, no slight superficial bruises on her person.</p>			

Only one Case shall be entered in each page.
Signature of Medical Officer, R. D. Archibald M.D.

REGISTER OF PHYSICAL CONDITION.
GLASGOW ROYAL ASYLUM, GARTNAVEL.

Date of Admission

June 2nd 1900

Date of Examination

June 2nd 1900

Name of Patient

Miss Margaret ...

REPORT:-

[Faint handwritten report text, mostly illegible]

Only one Case shall be entered in each page.

Signature of Medical Officer, *[Signature]*

REGISTER OF PHYSICAL CONDITION.
GLASGOW ROYAL ASYLUM, GARTNAVEL.

Date of Admission,

June 3rd 1900

Date of Examination

June 6th 1900

Name of Patient,

Sam's mother's name

REPORT:-

He is a stout, middle aged man in excellent condition but with some signs of incipient general paralysis. There are a few slight superficial fissures on his person.

Only one Case shall be entered in each page.

Signature of Medical Officer, *A. D. Hollis*

REGISTER OF PHYSICAL CONDITION.
GLASGOW ROYAL ASYLUM, GARTNAVEL.

Date of Admission

June 5th 1900

Date of Examination

June 2nd 1900

Name of Patient

James McEwen

REPORT—

He is a stout, well built man
in moderate health, but
with some signs of imbecility.
General appearance
there are no signs of
superficial disease on his
person.

Only one Case shall be entered in each page.

Signature of Medical Officer, A. D. Hutchings

REGISTER OF PHYSICAL CONDITION.
GLASGOW ROYAL ASYLUM, GARTNAVEL.

Date of Examination

June 28th 1900

Date of Admission

June 7th 1900

Name of Patient

William George McFadden

REPORT—

He is in very poor health, and
condition: suffers from acute
alcoholism and cardiac weakness.
There are no marks of
violence on his person.

Only one Case shall be entered in each page.

Signature of Medical Officer, B. D. Hutchings

REGISTER OF PHYSICAL CONDITION.
GLASGOW ROYAL ASYLUM, GARTNAVEL.

Date of Admission

June 8th 1900

Date of Examination

June 8th 1900

Name of Patient

George McCallum

REPORT—

The patient is a middle-aged man, of fair complexion, with a fair amount of hair, and is well developed. He is of average height and weight, and has a good deal of muscle. He is of a cheerful disposition, and is well behaved. He is of a good character, and is well liked by his fellow patients. He is of a good nature, and is well liked by his fellow patients.

Only one Case shall be entered in each page.

Signature of Medical Officer, J. M. ...

REGISTER OF PHYSICAL CONDITION.
GLASGOW ROYAL ASYLUM, GARTNAVEL.

Date of Admission

June 8th 1900

Date of Examination

June 8th 1900

Name of Patient

William Campbell

REPORT—

He is a pale, thin man, of fair complexion, with a fair amount of hair, and is well developed. He is of average height and weight, and has a good deal of muscle. He is of a cheerful disposition, and is well behaved. He is of a good character, and is well liked by his fellow patients. He is of a good nature, and is well liked by his fellow patients.

Only one Case shall be entered in each page.

Signature of Medical Officer, B. D. ...

REGISTER OF PHYSICAL CONDITION.
GLASGOW ROYAL ASYLUM, GARTNAVEL.

Date of Admission: June 2. 00
 Name of Patient: William Campbell
 Date of Examination: June 2. 00
 REPORT -
 No traces of his previous illness.
 His face is pained the result
 of his gun powder the result
 of attempting to shoot himself.

Signature of Medical Officer, T. G. Mac-Intosh

REGISTER OF PHYSICAL CONDITION.
GLASGOW ROYAL ASYLUM, GARTNAVEL.

Date of Admission: 9th June 1900
 Date of Examination: 10. 6. 00
 Name of Patient: William Campbell
 REPORT - In fair general health.
 No traces of his previous illness.
 His face is pained the result
 of his gun powder the result
 of attempting to shoot himself.

Signature of Medical Officer, T. G. Mac-Intosh

REGISTER OF PHYSICAL CONDITION.
GLASGOW ROYAL ASYLUM, GARTNAVEL.

Date of Admission 11 June 1900
Name of Patient James Francis Givens
Date of Examination 12. 6. 00
REPORT - In four general respects
the patient is not possible
to be excited & struggling
but there is no apparent organic
disease. There are no traces of
marks of violence or hyperaemia.

Signature of Medical Officer T. Goldie-List

REGISTER OF PHYSICAL CONDITION.
GLASGOW ROYAL ASYLUM, GARTNAVEL.

Date of Admission 11 June 1900
Date of Examination 12. 6. 00
Name of Patient John Francis Givens
REPORT - a salivator, examined
& this patient is not possible
to be excited & struggling
but there is no apparent organic
disease. There are no traces of
marks of violence or hyperaemia.

Signature of Medical Officer T. Goldie-List

REGISTER OF PHYSICAL CONDITION.
GLASGOW ROYAL ASYLUM, GARTNAVEL.

11 June 1900 Date of Admission

Date of Examination

Name of Patient, Miss Francis Brown
REPORT—
A well fed, somewhat
of her patient in that respects
to treatment & strength
but there is no apparent organic
disease. There are no
marks of violence or infection.

12.6.00

Only one Case shall be entered in each page.
Signature of Medical Officer, T. Holahan M.D.

REGISTER OF PHYSICAL CONDITION.
GLASGOW ROYAL ASYLUM, GARTNAVEL.

June 14. 00 Date of Admission

Date of Examination

Name of Patient,

Miss Dora Gade
Margaret M. Neil or M. Maugh

REPORT—

June 14. 00
She is in fair health and
condition, suffers from some
but is free from organic disease.
There is a slight
over the right side.

Only one Case shall be entered in each page.

Signature of Medical Officer, P. D. Holahan M.D.

REGISTER OF PHYSICAL CONDITION.
GLASGOW ROYAL ASYLUM, GARTNAVEL.

[Faint, mostly illegible handwritten text, possibly bleed-through from the reverse side of the page.]

[Faint handwritten signature and text at the bottom of the page.]

REGISTER OF PHYSICAL CONDITION.
GLASGOW ROYAL ASYLUM, GARTNAVEL.

Date of Examination.

18th June.

18th June 1900. Date of Admission.

Name of Patient, *Frances Dora Gordon*

Voluntary

REPORT—

General Physical health
is good.
No trace of marks on her
person.

Only one Case shall be entered in each page.

Signature of Medical Officer, *T. Goldie-Scott*

REGISTER OF PHYSICAL CONDITION.
GLASGOW ROYAL ASYLUM, GARTNAVEL.

Date of Admission June 18, 1900
Name of Patient James [unclear]
Date of Examination June 19, 1900
REPORT—
The patient is in good health
and is making good progress
and has no signs of disease
and he has suffered much
from epilepsy during the past
two years, of which there
remain some scars.
There are no marks of violence
on his person.

Only one Case shall be entered in each page.
Signature of Medical Officer, [unclear]

REGISTER OF PHYSICAL CONDITION.
GLASGOW ROYAL ASYLUM, GARTNAVEL.

Date of Admission June 20, 1900
Date of Examination June 21, 1900
Name of Patient David Thomas Gowron
REPORT—
No signs of disease present.
His health is only moderate
and he has suffered much
from epilepsy during the past
two years, of which there
remain some scars.
There are no marks of violence
on his person.

Only one Case shall be entered in each page.
Signature of Medical Officer, T. D. Holliday

REGISTER OF PHYSICAL CONDITION.
GLASGOW ROYAL ASYLUM, GARTNAVEL.

Date of Admission

June 20. 00

Date of Examination

June 21. 00

Name of Patient

Miss James Stewart

REPORT

[Faint, mostly illegible handwritten text in the report section.]

Only one Case shall be entered in each page.

Signature of Medical Officer

REGISTER OF PHYSICAL CONDITION.

GLASGOW ROYAL ASYLUM, GARTNAVEL.

Date of Examination

24. 6. 00

23rd June 1900. Date of Admission

Name of Patient, Miss Anne Hay

REPORT

In fair general health.
No organic disease present.
No marks of violence

Only one Case shall be entered in each page.

Signature of Medical Officer

T. Pollock

REGISTER OF PHYSICAL CONDITION.
GLASGOW ROYAL ASYLUM, GARTNAVEL.

Date of Admission, 23rd June 1900.

Name of Patient, *William Crawford*

Date of Examination, 27.6.00

REPORT—
No organic disease present.
No marks of violence

Signature of Medical Officer, *T. R. ...*

REGISTER OF PHYSICAL CONDITION.
GLASGOW ROYAL ASYLUM, GARTNAVEL.

Date of Admission, June 26th 1900

Name of Patient, *William Crawford*

Date of Examination, June 27th 1900

REPORT—
He is a well looking male man
in good solid health and
condition and with no marks
of violence on his person.

Signature of Medical Officer, *A. D. Holburn*

REGISTER OF PHYSICAL CONDITION.
GLASGOW ROYAL ASYLUM, GARTNAVEL.

Date of Admission	June 22. 1900
Name of Patient	Miss [illegible]
REPORT	[illegible]

Only use Case shall be entered in each page.
Signature of Medical Officer, [illegible]

REGISTER OF PHYSICAL CONDITION.
GLASGOW ROYAL ASYLUM, GARTNAVEL.

Date of Examination	June 30. 1900	Date of Admission	2 nd July 1900
Name of Patient	Clara Dickson Murray		
REPORT	[illegible]		

She is thin but seems in good health; is apparently free from organic disease and has no marks of violence on her person.

Only use Case shall be entered in each page.
Signature of Medical Officer, B. D. [illegible]

REGISTER OF PHYSICAL CONDITION.
GLASGOW ROYAL ASYLUM, GARTNAVEL.

Date of Admission June 20. 1900	Date of Examination June 20. 1900
Name of Patient Margaret Wilson	
REPORT— One in this case found to be the first of a series and no marks of violence or other signs	

Only one Case shall be entered in each page.
Signature of Medical Officer, *A. S. Mackenzie*

REGISTER OF PHYSICAL CONDITION.
GLASGOW ROYAL ASYLUM, GARTNAVEL.

Date of Examination 3. 7. 00	Date of Admission 2 nd July 1900
Name of Patient Margdalen Marie Rieber or Pullman	
REPORT— In good physical health. Demented. In fair general bodily health. No trace of marks of violence.	

Only one Case shall be entered in each page.
Signature of Medical Officer, *T. Estlin*

REGISTER OF PHYSICAL CONDITION.
GLASGOW ROYAL ASYLUM, GARTNAVEL.

Date of Admission, 2nd July 1900
 Name of Patient, *James Russell*
 Name of Physician, *Dr. Williams*

REPORT—
 General: in fair general
 health. In breast
 a number of warts

Date of Examination, 8.7.00

Signature of Medical Officer, *T. Goldie*

REGISTER OF PHYSICAL CONDITION.
GLASGOW ROYAL ASYLUM, GARTNAVEL.

Date of Admission, 7th July 1900
 Date of Examination, 8.7.00
 Name of Patient, *James Russell*

REPORT— In good physical
 health - no bruises or marks
 of violence on his body.

Signature of Medical Officer, *T. Goldie*

REGISTER OF PHYSICAL CONDITION.
GLASGOW ROYAL ASYLUM, GARTNAVEL.

Date of Admission	July 13, 1900
Name of Patient	James Russell
Date of Examination	July 14, 1900
REPORT	in good physical health. In dinner & morning fasting on his body.

Only one Case shall be entered in each page.
Signature of Medical Officer, T. H. ...

REGISTER OF PHYSICAL CONDITION.
GLASGOW ROYAL ASYLUM, GARTNAVEL.

Date of Admission	July 13, 1900
Name of Patient	Jessie Annie Pattison, convalescent
Date of Examination	July 14, 1900
REPORT	She is pale and rather thin but seems free from organic disease. There are no marks of violence on her person.

Only one Case shall be entered in each page.
Signature of Medical Officer, R. D. Hollick, M.D.

REGISTER OF PHYSICAL CONDITION.
GLASGOW ROYAL ASYLUM, GARTNAVEL.

Date of Admission, July 12, 1900	Date of Examination, July 14, 1900
Name of Patient, James Douglas William Gordon	REPORT—
<p>She is in good health and condition, free from organic disease and without any marks of violence on her person.</p>	

Only one Case shall be entered in each page.
Signature of Medical Officer, *B. D. Holchko*

REGISTER OF PHYSICAL CONDITION.
GLASGOW ROYAL ASYLUM, GARTNAVEL.

Date of Examination, July 14, 1900	Date of Admission, July 14, 1900
Name of Patient, Agnes Brown	REPORT—
<p>She is in good health and condition, free from organic disease and without any marks of violence on her person.</p>	

Only one Case shall be entered in each page.
Signature of Medical Officer, *B. D. Holchko*

REGISTER OF PHYSICAL CONDITION.
GLASGOW ROYAL ASYLUM, GARTNAVEL.

Date of Admission

July 14, 1900

Date of Examination

July 14, 1900

Name of Patient

James Stewart

REPORT—

His body health and condition
are in fair order, he suffers from
slight albuminuria, and
there are no marks of
violence on his person.

Only one Case shall be entered in each page.

Signature of Medical Officer, H. D. Holthuis

REGISTER OF PHYSICAL CONDITION.

GLASGOW ROYAL ASYLUM, GARTNAVEL.

Date of Examination

July 20, 1900

Date of Admission

July 19, 1900

Name of Patient

William Logan

REPORT—

His body health and condition
are fair. He suffers from
slight albuminuria, and
there are no marks of
violence on his person.

Only one Case shall be entered in each page.

Signature of Medical Officer, A. D. Holthuis

REGISTER OF PHYSICAL CONDITION.
GLASGOW ROYAL ASYLUM, GARTNAVEL.

Date of Admission,

July 17, 1900

Date of Examination,

July 17, 1900

REPORT—

[Faint, mirrored handwritten text, likely bleed-through from the reverse side of the page]

Only one Case shall be entered in each page.

Signature of Medical Officer, *[Faint signature]*

REGISTER OF PHYSICAL CONDITION.
GLASGOW ROYAL ASYLUM, GARTNAVEL.

Date of Examination,

July 25, 1900

Date of Admission,

July 23, 1900

Name of Patient,

Marion Dunlop or Hood

REPORT—

She is in fairly good bodily health and condition, apparently free from organic disease and has one bruise on her right thigh.

Only one Case shall be entered in each page.

Signature of Medical Officer, *P. D. Holcher*
M.D.

REGISTER OF PHYSICAL CONDITION.
GLASGOW ROYAL ASYLUM, GARTNAVEL.

Date of Admission,

Aug. 22. 1890

Date of Examination,

Aug. 23. 1890

Name of Patient,

Mrs. James Stewart

REPORT—

She is in fairly good health
and is in good condition, although
she has some slight nervous
and is not doing so well
night sleep.

Only one Case shall be entered in each page.

Signature of Medical Officer, N. D. MacCallum

REGISTER OF PHYSICAL CONDITION.
GLASGOW ROYAL ASYLUM, GARTNAVEL.

Date of Admission,

Aug. 2nd 1900

Date of Examination,

Aug. 2nd 1900

Name of Patient,

Isabella MacCallum

REPORT—

Her bodily health and condition
are poor and she suffers from
chronic catarrh and prolapse of
uterus.
There are no marks of violence
on her person.

Only one Case shall be entered in each page.

Signature of Medical Officer, N. D. MacCallum

REGISTER OF PHYSICAL CONDITION.
GLASGOW ROYAL ASYLUM, GARTNAVEL.

Date of Admission: Aug 27 1900
 Name of Patient: Archibald McIlroy
 REPORT: -
 The patient is a middle-aged man, of fair complexion, and is well developed. He has no special features, and is in good health. He has no special features, and is in good health. He has no special features, and is in good health.

Only one Case shall be entered in each page.
 Signature of Medical Officer, *A. D. McIlroy*

REGISTER OF PHYSICAL CONDITION.
GLASGOW ROYAL ASYLUM, GARTNAVEL.

Date of Admission: 7th August 1900
 Date of Examination: 8th 8. 00.
 Name of Patient: Archibald McIlroy
 REPORT: - du fait general health, no bruises or marks of violence on body. He has mitral disease.

Only one Case shall be entered in each page.
 Signature of Medical Officer, *T. Collier*

REGISTER OF PHYSICAL CONDITION.
GLASGOW ROYAL ASYLUM, GARTNAVEL.

7th August 1900 Date of Admission
Elizabeth McPherson Name of Patient
 REPORT— *in fair general health. No marks on trunk or body. No other disease.*
8th 8. 00. Date of Examination

Signature of Medical Officer, *T. G. Galt*

REGISTER OF PHYSICAL CONDITION.
GLASGOW ROYAL ASYLUM, GARTNAVEL.

7th August 1900 Date of Admission
 Name of Patient, *Evelyn Isabel Fairman*
 REPORT— *In good general health. No marks on her body. can be made out.*
8th 8. 00. Date of Examination

Only one Case shall be entered in each page.
 Signature of Medical Officer, *T. G. Galt*

REGISTER OF PHYSICAL CONDITION.
GLASGOW ROYAL ASYLUM, GARTNAVEL.

7th August 1887 Date of Admission
Dr. James Name of Doctor
 REPORT— *the patient is in a state of health which is not satisfactory.*
8th 8. 87 Date of Examination
✓

Signature of Medical Officer, *T. Goldie-1887*

REGISTER OF PHYSICAL CONDITION.
GLASGOW ROYAL ASYLUM, GARTNAVEL.

10th 9th August 1887 Date of Admission
 Date of Examination, *9. 8. 87*
 Name of Patient, *David Henderson*
 REPORT— *In poor health. This is a chronic disease and no cure can be made out.*
✓

Only one Case shall be entered in each page.
 Signature of Medical Officer, *T. Goldie-1887*

REGISTER OF PHYSICAL CONDITION.
GLASGOW ROYAL ASYLUM, GARTNAVEL.

Date of Examination
Name of Patient
REPORT - In poor health - thin
of nervous system - in of mind
disease can be washed out.

Only one Case shall be entered in each page.
Signature of Medical Officer

REGISTER OF PHYSICAL CONDITION.
GLASGOW ROYAL ASYLUM, GARTNAVEL.

Date of Admission, 10th August 1900.
Date of Examination, 11. 8. 00.
Name of Patient, Kellian Conlay Robertson.
REPORT: - In fair general health,
no organic disease: no traces
or marks of violence in body.

Only one Case shall be entered in each page.
Signature of Medical Officer, T. Collier - 1006

REGISTER OF PHYSICAL CONDITION.
GLASGOW ROYAL ASYLUM, GARTNAVEL.

<p>10th 1880 11.2.00</p> <p>REPORT - in fair general health. No organic disease in brain. No marked evidence of delir.</p>	<p>Date of Examination</p>
---	----------------------------

Only one Case shall be entered in each page.
Signature of Medical Officer, T. G. ...

REGISTER OF PHYSICAL CONDITION.
GLASGOW ROYAL ASYLUM, GARTNAVEL.

<p>Aug. 13. 00</p> <p>REPORT -</p> <p>Her general health and condition are poor; she suffers from acute melancholia and her pulse is rapid and full. There are no marks of violence on her person.</p>	<p>Date of Admission, Aug. 13. 00</p> <p>Name of Patient, Margaret Eason</p> <p>Date of Examination, Aug. 13. 00</p>
--	--

Only one Case shall be entered in each page.
Signature of Medical Officer, B. D. ...

REGISTER OF PHYSICAL CONDITION.
GLASGOW ROYAL ASYLUM, GARTNAVEL.

Date of Admission, Aug. 15. 00
 Name of Patient, Mrs. James Hutton
 REPORT—
 The general health was excellent
 and fair. She appears to be
 well nourished and her
 mind is clear and healthy.
 There are no marks of
 violence on her person.

Signature of Medical Officer, R. D. Hutchins

REGISTER OF PHYSICAL CONDITION.
GLASGOW ROYAL ASYLUM, GARTNAVEL.

Date of Admission, Aug. 15. 00
 Date of Examination, Aug. 16. 00
 Name of Patient, Jane Hutton
 REPORT—
 She is pale and anemic but
 in fair bodily condition and
 apparently free from organic
 disease.
 There are no marks of violence
 on her person.

Only one Case shall be entered in each page.
 Signature of Medical Officer, R. D. Hutchins

REGISTER OF PHYSICAL CONDITION.
GLASGOW ROYAL ASYLUM, GARTNAVEL.

Date of Admission, Aug. 15. 00
Name of Patient, James McArthur
Date of Examination, Aug. 15. 00
REPORT—
The patient is a man of middle age, of fair complexion, and is well developed. He is of average height and weight. His mind is clear and he is capable of doing ordinary work. There are no marks of violence on his person.

Signature of Medical Officer, A. D. McArthur

REGISTER OF PHYSICAL CONDITION.
GLASGOW ROYAL ASYLUM, GARTNAVEL.

Date of Admission, 18th August 1900
Date of Examination, Aug. 16. 00
Name of Patient, Charles A. Wall
Ellen Jackson
REPORT—
The patient is a man of middle age, of fair complexion, and is well developed. He is of average height and weight. His mind is clear and he is capable of doing ordinary work. There are no marks of violence on his person.

Signature of Medical Officer, B. D. McArthur

REGISTER OF PHYSICAL CONDITION.
GLASGOW ROYAL ASYLUM, GARTNAVEL.

Date of Admission: Aug. 14. 00
 Name of Patient: James Graham
 Date of Examination: Aug. 17. 00
 REPORT—
 On 14th Aug. 1900, James Graham was admitted to the Asylum. He is a middle-aged man, of fair build, and is reported to be sane. There are no marks of violence on his person.

Signature of Medical Officer, R. O. McCallum

REGISTER OF PHYSICAL CONDITION.
GLASGOW ROYAL ASYLUM, GARTNAVEL.

Date of Admission: 18th August 1900.
 Date of Examination: 20th Aug 1900.
 Name of Patient: Charles Muir
 REPORT— In fair general health. No organic disease present. No marks of violence on his person.

Signature of Medical Officer, T. Goldie-Scott

REGISTER OF PHYSICAL CONDITION
GLASGOW ROYAL ASYLUM, GARTNAVEL.

18th August 1900 Date of Admission
Miss Hume Name of Patient

REPORT -
in fair general health - no organic disease
observed. In view of her
of violence on her person.

Signature of Medical Officer, T. ...

REGISTER OF PHYSICAL CONDITION.
GLASGOW ROYAL ASYLUM, GARTNAVEL.

Aug. 23. 1900 Date of Admission
Mary Campbell Name of Patient

Aug. 23. 1900 Date of Examination

REPORT -
Voluntary
she shows signs of alcoholic
degeneration; her liver being
enlarged, & arteries atheromatous etc.
she also suffers from cardiac
disease and her general
condition is poor.
There are no marks of
violence on her person.

Signature of Medical Officer, B. D. Holchins
M.D.

REGISTER OF PHYSICAL CONDITION.
GLASGOW ROYAL ASYLUM, GARTNAVEL.

Date of Admission
Aug. 23. 1900

Date of Examination

Name of Patient

REPORT -
James Boyd

REPORT -
The patient is a middle-aged man, of fair complexion, and is suffering from chronic bronchitis, also albuminuria. There are no marks of violence on his person.

Only one Case shall be entered in each page.

Signature of Medical Officer, A. D. Hollick

REGISTER OF PHYSICAL CONDITION.
GLASGOW ROYAL ASYLUM, GARTNAVEL.

Date of Examination

Date of Admission,
Aug. 27. 00.

Name of Patient

REPORT -
James Boyd

Aug. 23. 00

REPORT -
His general condition is very poor and he suffers from chronic bronchitis; also albuminuria. There are no marks of violence on his person.

Only one Case shall be entered in each page.

Signature of Medical Officer, A. D. Hollick

REGISTER OF PHYSICAL CONDITION.
GLASGOW ROYAL ASYLUM, GARTNAVEL.

Date of Admission

Aug. 27. 00.

Date of Examination

Aug. 28. 00.

Name of Patient

James Light

REPORT

The general condition is very
fair and he appears free
from any organic disease
and there are no marks
of violence on his person.
No history is given.

Only one Case shall be entered in each page.

Signature of Medical Officer, A. D. Hutchings

REGISTER OF PHYSICAL CONDITION.
GLASGOW ROYAL ASYLUM, GARTNAVEL.

Date of Examination

Aug. 28. 00.

Date of Admission

Aug. 28. 00.

Name of Patient

Robert Clark Tulloch

REPORT

His bodily health and general
condition are good. He seems
free from organic disease
and there are no marks
of violence on his person.
No history is given.

Only one Case shall be entered in each page.

Signature of Medical Officer, A. D. Hutchings

REGISTER OF PHYSICAL CONDITION.
GLASGOW ROYAL ASYLUM, GARTNAVEL.

Date of Admission	Aug. 28. 00	Date of Examination	Aug. 28. 00
Name of Patient	Robert Clark Jackson		
REPORT—			
<p>His general health and bodily condition are good. He has had no epileptic attacks and there are no marks of violence on his person.</p>			

Only one Case shall be entered in each page.
Signature of Medical Officer, P. D. Holburn

REGISTER OF PHYSICAL CONDITION.
GLASGOW ROYAL ASYLUM, GARTNAVEL.

Date of Examination	Aug. 30. 1900	Date of Admission	Aug. 29. 1900
Name of Patient	Thomas Richardson Young		
REPORT—			
<p>His general condition and bodily health are good and he seems free from organic disease. He is blind due to an accident some time ago. No bruises anywhere.</p>			

Only one Case shall be entered in each page.
Signature of Medical Officer, P. D. Holburn

REGISTER OF PHYSICAL CONDITION.
GLASGOW ROYAL ASYLUM, GARTNAVEL.

Date of Admission

Sept. 29. 1900

Date of Examination

Sept. 29. 1900

Name of Patient

Thomas Richardson Young

REPORT—

The patient exhibits no signs of insanity. He is in good health and is in good spirits. He is a native of Glasgow and has been in the asylum since the 29th of September 1900. He is a single man and has no family.

Only one Case shall be entered in each page.

Signature of Medical Officer, *R. D. Hollick*

REGISTER OF PHYSICAL CONDITION.
GLASGOW ROYAL ASYLUM, GARTNAVEL.

Date of Examination

Sept. 3rd 1900

Date of Admission

Sept. 2nd 1900

Name of Patient

John Willie Brown

REPORT—

He suffers from right hemiplegia and is in poor health and condition. There is a slight burn on his right thumb.

Only one Case shall be entered in each page.

Signature of Medical Officer, *R. D. Hollick*

REGISTER OF PHYSICAL CONDITION.
GLASGOW ROYAL ASYLUM, GARTNAVEL.

<p>Date of Admission Sept. 27th 1900</p> <p>Name of Patient Johnnie McNeill</p> <p>REPORT—</p> <p>The patient has a fair complexion and is in fair health and condition. There is a slight turbidity of the urine.</p>	<p>Date of Examination Sept. 27th 1900</p>
---	---

(This case at least of this case see 101)

Signature of Medical Officer, R. D. McNeill

REGISTER OF PHYSICAL CONDITION.
GLASGOW ROYAL ASYLUM, GARTNAVEL.

<p>Date of Examination Sept. 6th 1900</p>	<p>Date of Admission Sept. 5th 1900</p> <p>Name of Patient Jane A. McNeill</p> <p>REPORT—</p> <p>Voluntarily</p> <p>She is in fairly good health and condition and there are no marks of violence on her person.</p>
--	---

Only one Case shall be entered in each page.

Signature of Medical Officer, R. D. McNeill

REGISTER OF PHYSICAL CONDITION.
GLASGOW ROYAL ASYLUM, GARTNAVEL.

Date of Admission: Oct. 2nd 1900
 Name of Patient: James H. Morrison
 Date of Examination: Oct. 2nd 1900
 REPORT:
 She is a fair young girl
 and intelligent and sane in
 her mind. No marks of violence on
 her person.

Signature of Medical Officer, B. D. Hollick
 Date: Oct. 2nd 1900

REGISTER OF PHYSICAL CONDITION.
GLASGOW ROYAL ASYLUM, GARTNAVEL.

Date of Admission: Oct. 7th 1900
 Date of Examination: Oct. 7th 1900
 Name of Patient: Barbara Stain or Edmiston
 REPORT:-
 She is pale but in fair
 health and condition.
 There is a slight tumor on
 her right arm and one on
 her left leg.

Signature of Medical Officer, B. D. Hollick
 Date: Oct. 7th 1900

REGISTER OF PHYSICAL CONDITION.
GLASGOW ROYAL ASYLUM, GARTNAVEL.

[Faint, mostly illegible handwritten text, possibly bleed-through from the reverse side of the page.]

Signature of Medical Officer, *[illegible]*

REGISTER OF PHYSICAL CONDITION.
GLASGOW ROYAL ASYLUM, GARTNAVEL.

Date of Examination, *Sept. 11, 1900* Date of Admission, *Sept. 11, 1900*

Name of Patient, *Margaret Wilson (Shilling or Wilson)*

REPORT—

The condition is one of good improvement, rendering a complete examination impossible.

She is in fairly good bodily condition but her pulse is fast and weak.

There are many bruises on both arms and both legs.

Only one Case shall be entered in each page.

Signature of Medical Officer, *A. D. Hollick*

REGISTER OF PHYSICAL CONDITION.
GLASGOW ROYAL ASYLUM, GARTNAVEL.

Date of Admission

Oct. 11, 1900

Date of Examination

Name of Patient

REPORT

[Faint, mostly illegible handwritten notes in the left column of the left page.]

REGISTER OF PHYSICAL CONDITION.
GLASGOW ROYAL ASYLUM, GARTNAVEL.

Date of Examination

Sept. 12th 1900
13.4.00.

Date of Admission

12th September 1900
Sept. 12th 1900

Name of Patient

Henriette Taylor Ewing

William Dickie

REPORT

In fair bodily health.

This bodily condition is excellent and his thoracic and abdominal viscera seem normal. There is a red rash all over his body; probably a simple erythema. There are some bruises on his legs.

Only one Case shall be entered in each page.

Signature of Medical Officer, *R. D. MacLennan*

REGISTER OF PHYSICAL CONDITION.
GLASGOW ROYAL ASYLUM, GARTNAVEL.

Date of Admission: 12th September 1890
 Name of Patient: *Thomas James*
 Date of Examination: 13 P.M.
 REPORT: *See general notes on left page.*
on fair healthy level.

Only one Case shall be entered in each page.
 Signature of Medical Officer, *T. Dalrymple*

REGISTER OF PHYSICAL CONDITION.
GLASGOW ROYAL ASYLUM, GARTNAVEL.

Date of Admission: *April 15, 1900*
 Name of Patient: *A. J. Thomson M.D.*
 Date of Examination: *April 15, 1900*
 REPORT: *He is very nervous, the result of long continued alcoholic indulgence. His muscular condition is fair and there are no marks of violence on his person.*

Only one Case shall be entered in each page.
 Signature of Medical Officer, *B. D. Hallock M.D.*

REGISTER OF PHYSICAL CONDITION.
GLASGOW ROYAL ASYLUM, GARTNAVEL.

Date of Examination. 19th Sep 1901

Name of Patient. *William James Fraser*

REPORT - In good general health. No evidence of organic disease. In general as before.

Only one Case shall be entered in each page.
Signature of Medical Officer, *T. Gilchrist*

REGISTER OF PHYSICAL CONDITION.
GLASGOW ROYAL ASYLUM, GARTNAVEL.

Date of Admission. 21st Sep 1901

Date of Examination. 22nd Sep 1901

Name of Patient. *William James Fraser*

REPORT - In good general health. He has a lateral curvature with marked depression of left side of thorax. No traces or marks of violence.

Only one Case shall be entered in each page.
Signature of Medical Officer, *T. Gilchrist*

REGISTER OF PHYSICAL CONDITION.
GLASGOW ROYAL ASYLUM, GARTNAVEL.

<p>Date of Admission: 27th Sep 1900</p> <p>Name of Patient: James [unclear]</p> <p>REPORT - In part [unclear] health. He has a general [unclear] with marked [unclear] of left side [unclear] of [unclear] [unclear] of [unclear]</p>	<p>Date of Examination: 27th Sep 1900</p> <p style="text-align: center;">✓</p>
--	---

Only one Case shall be entered in each page.
Signature of Medical Officer, T. [unclear]

REGISTER OF PHYSICAL CONDITION.
GLASGOW ROYAL ASYLUM, GARTNAVEL.

<p>Date of Examination: 27th Sep 1900</p> <p>Name of Patient: Donald McKinley McArthur</p> <p>REPORT - There are doubtless signs of tubercular disease at his apex of right lung. In fair general health otherwise.</p>	<p>Date of Admission: 27th Sept 1900</p> <p style="text-align: center;">✓</p>
--	--

Only one Case shall be entered in each page.
Signature of Medical Officer, T. [unclear]

REGISTER OF PHYSICAL CONDITION.
GLASGOW ROYAL ASYLUM, GARTNAVEL.

Date of Admission	28 th Sept 1880
Name of Patient	James McLeod Smith
Date of Examination	28 th Sept 1880
REPORT—	There are characteristic signs of tubercular disease on his apex of right lung. In four lower lobes of lungs no disease is observed.

Only one Case shall be entered in each page.
Signature of Medical Officer, T. Collier-Scott

REGISTER OF PHYSICAL CONDITION.
GLASGOW ROYAL ASYLUM, GARTNAVEL.

Date of Admission	28.9.1880
Name of Patient	St. John McLeod Smith
Date of Examination	30.9.80
REPORT—	In good health. No traces of marks of violence on his person.

Only one Case shall be entered in each page.
Signature of Medical Officer, T. Collier-Scott

REGISTER OF PHYSICAL CONDITION.
GLASGOW ROYAL ASYLUM, GARTNAVEL.

Date of Admission: *1899*
 Name of Patient: *Miss [illegible]*
 Date of Examination: *1899*
 REPORT: *Found to be in good health in the present.*

Signature of Medical Officer, *T. [illegible]*

REGISTER OF PHYSICAL CONDITION.
GLASGOW ROYAL ASYLUM, GARTNAVEL.

Date of Admission: *Oct. 3, 1900.*
 Date of Examination: *Oct. 4, 1900*
 Name of Patient: *Mrs. [illegible]*
 REPORT: *She is a well-made stout woman in good health, apparently free from organic disease and with no marks of violence on her person.*

Signature of Medical Officer, *B. D. [illegible]*

REGISTER OF PHYSICAL CONDITION.
GLASGOW ROYAL ASYLUM, GARTNAVEL.

Date of Admission: Dec. 2. 1900

Name of Patient: [Faint handwritten text]

Date of Examination: Dec. 4. 1900

REPORT:-
 She is a well-made stout
 woman of good health.
 Apparently her past
 illness was not a result
 of violence on her person.

Signature of Medical Officer, A. D. Holburn

REGISTER OF PHYSICAL CONDITION.
GLASGOW ROYAL ASYLUM, GARTNAVEL.

Date of Admission: Dec. 3. 1900

Date of Examination: Dec. 3. 00

Name of Patient: Elizabeth Robertson

REPORT:-
 Voluntary patient
 She is pale but in fair
 health and condition, and
 apparently free from organic
 disease.
 There are no marks of
 violence on her person.

Signature of Medical Officer, A. D. Holburn

REGISTER OF PHYSICAL CONDITION.
GLASGOW ROYAL ASYLUM, GARTNAVEL.

Date of Admission Dec. 3, 1900	Date of Examination Dec. 3, 1900
Name of Patient Mrs. Margaret Bergerson	REPORT—
<p><i>[Faint, mostly illegible handwritten notes in the report section]</i></p>	

Only one Case shall be entered in each page.
Signature of Medical Officer, *A. D. Holliman*

REGISTER OF PHYSICAL CONDITION.
GLASGOW ROYAL ASYLUM, GARTNAVEL.

Date of Examination Dec. 3, 1900	Date of Admission Dec. 3, 1900
Name of Patient Mrs. Margaret Bergerson	REPORT—
<p>She is a very feeble old woman; my restlessness solicited; aphasic due to cerebral apoplexy four months ago and with a quick spicula pulse.</p> <p>There is a large bruise over her right leg and also one on right shoulder.</p>	

Only one Case shall be entered in each page.
Signature of Medical Officer, *A. D. Holliman*

REGISTER OF PHYSICAL CONDITION.
GLASGOW ROYAL ASYLUM, GARTNAVEL.

Date of Admission: Oct. 5th 1900

Name of Patient: Helen Lowa or Robertson

Date of Examination: Oct. 6th 1900

REPORT—

One side of my face is swollen; my water is cloudy; I have a small fever. There is a large sinus on the right side of the face.

Signature of Medical Officer, A. D. Halliday

REGISTER OF PHYSICAL CONDITION.
GLASGOW ROYAL ASYLUM, GARTNAVEL.

Date of Admission: 6th Oct 1900
Oct. 5th 1900

Date of Examination: Oct. 6th 1900
7th Oct 1900

Name of Patient: Helen Lowa or Robertson

REPORT—

Her bodily condition is fairly good but her pulse is rather feeble. Small fever. There are some slight bruises on her hands.

Signature of Medical Officer, A. D. Halliday

REGISTER OF PHYSICAL CONDITION.
GLASGOW ROYAL ASYLUM, GARTNAVEL.

Date of Admission	Name of Patient	Date of Examination
Oct 2 1900	John James McLeod	Oct 2 1900
	REPORT—	
	Very slight emaciation in face.	
	Good but the pulse is rather	
	fast.	
	There are some slight tremors	
	in the hands.	

Only one Case shall be entered in each page.
Signature of Medical Officer, N. Q. McLeod

REGISTER OF PHYSICAL CONDITION.
GLASGOW ROYAL ASYLUM, GARTNAVEL.

Date of Examination	Name of Patient	Date of Admission
6 th Oct 1900	H. Stoen	
7 th Oct 00.		
	REPORT—	
	In feeble health.	
	Shows signs of locomotor ataxia.	
	Is bedridden.	
	Several small bruises on	
	right knee.	

Only one Case shall be entered in each page.
Signature of Medical Officer, T. E. Goldie

REGISTER OF PHYSICAL CONDITION.
GLASGOW ROYAL ASYLUM, GARTNAVEL.

Date of Admission: *6th Oct 1900*
 Name of Patient: *At*
 Date of Examination: *7th Oct 00*
 REPORT: *in better health than when admitted. In bed for several weeks since admission.*

Signature of Medical Officer, *T. G. ...*
Only one Case shall be entered in each page.

REGISTER OF PHYSICAL CONDITION.
GLASGOW ROYAL ASYLUM, GARTNAVEL.

Date of Admission: *Oct. 8. 1900*
 Name of Patient: *Mary Williams*
 Date of Examination: *Oct. 8. 1900*
 REPORT: *She is well but in poor health and condition. She appears to have been affected by a few suspicious signs at the apex of her right lung. ...*

Signature of Medical Officer, *R. D. ...*
Only one Case shall be entered in each page.

REGISTER OF PHYSICAL CONDITION.
GLASGOW ROYAL ASYLUM, GARTNAVEL.

Date of Admission	Oct. 8, 1900	Date of Examination	Oct. 8, 1900
Name of Patient	Thomas Wylie	REPORT:-	
<p><i>[Faint, mostly illegible handwritten text in the report section]</i></p>			

Only one Case shall be entered in each page.
Signature of Medical Officer, *[illegible]*

REGISTER OF PHYSICAL CONDITION.
GLASGOW ROYAL ASYLUM, GARTNAVEL.

Date of Examination	October 9 th 1900	Date of Admission	October 9 th 1900
Name of Patient	Thomas Wylie	REPORT:-	
<p><i>[Faint handwritten text in the report section]</i></p>			

Only one Case shall be entered in each page.
Signature of Medical Officer, *A. D. Holcher*

REGISTER OF PHYSICAL CONDITION.
GLASGOW ROYAL ASYLUM, GARTNAVEL.

Date of Admission: October 10, 1900
 Name of Patient: Margaret Waino
 Date of Examination: October 10, 1900
 REPORT—
 The patient is a young woman, about 30 years of age, who has been admitted to the asylum on account of insanity. She is a native of Sweden and has been married. Her husband is a carpenter and she has two children. She has been in the asylum for about a year and a half. She is now in a fair state of health and is able to do light work. Her mind is clear and she is able to understand and follow directions. There are no marks of violence on her person.

Only one Case shall be entered in each page.
 Signature of Medical Officer, A. D. H. [Signature]

REGISTER OF PHYSICAL CONDITION.
GLASGOW ROYAL ASYLUM, GARTNAVEL.

Date of Admission: Oct. 10, 1900
 Date of Examination: Oct. 10, 1900
 Name of Patient: Margaret Waino
 REPORT—
 She is in fairly good health and condition and seems free from organic disease. There are no marks of violence on her person.

Only one Case shall be entered in each page.
 Signature of Medical Officer, A. D. H. [Signature]

REGISTER OF PHYSICAL CONDITION.
GLASGOW ROYAL ASYLUM, GARTNAVEL.

Date of Admission: *Nov. 2. 1900*
 Date of Examination: *19. Nov 1900*
 Name of Patient: *Miss Helen Stewart*
 REPORT: *Her health is fairly good. No signs of disease.*

Only one Case shall be entered in each page.
 Signature of Medical Officer, *A. D. Holburn*

REGISTER OF PHYSICAL CONDITION.
GLASGOW ROYAL ASYLUM, GARTNAVEL.

Date of Admission: *Dec. 17. 1900*
 Date of Examination: *Dec. 18. 1900*
 Name of Patient: *Archibald Campbell*
 REPORT: *Her health and condition are fairly good and she shows no signs of organic disease. There are no marks of violence on her person.*

Only one Case shall be entered in each page.
 Signature of Medical Officer, *A. D. Holburn*

REGISTER OF PHYSICAL CONDITION.
GLASGOW ROYAL ASYLUM, GARTNAVEL.

Date of Admission: 02.11.1900
 Date of Examination: 02.12.1900
 Name of Patient: [Faint handwritten text]
 REPORT: [Faint handwritten text]

Only one Case shall be entered in each page.
 Signature of Medical Officer, [Faint signature]

REGISTER OF PHYSICAL CONDITION.
GLASGOW ROYAL ASYLUM, GARTNAVEL.

Date of Admission: 18th October 1900
 Date of Examination: 26.10.00
 Name of Patient: Archibald MacLachlan
 REPORT: In fairly good bodily Condition though Muscular System very Tremulous from alcoholic indulgence.
 a small excoriation on one hand is the only external mark.

Only one Case shall be entered in each page.
 Signature of Medical Officer, T. Goldie-Cot

REGISTER OF PHYSICAL CONDITION.
GLASGOW ROYAL ASYLUM, GARTNAVEL.

18th John 1900. Date of Admission.
Name of Patient, *Michael Macdonald*
REPORT - *In fair general health. No bruises or marks of violence on his body. A small excoriation on the hand in the left forearm.*

Signature of Medical Officer, *T. Johnstone*

REGISTER OF PHYSICAL CONDITION.
GLASGOW ROYAL ASYLUM, GARTNAVEL.

26th Oct. 00. Date of Admission.
Date of Examination, 26.10.00.
Name of Patient, *John Stewart*
REPORT - *In fair general health. No bruises or marks of violence on his body. A small excoriation on the hand in the left forearm.*

Only one Case shall be entered in each page.
Signature of Medical Officer, *T. Johnstone*

REGISTER OF PHYSICAL CONDITION.
GLASGOW ROYAL ASYLUM, GARTNAVEL.

Date of Admission 26th Oct 05

Date of Examination

Name of Patient John Buchanan
REPORT - on four general
examinations - no
marked changes in
the patient's
condition.

26.10.05

✓

Signature of Medical Officer T. Collier-Kent

REGISTER OF PHYSICAL CONDITION.
GLASGOW ROYAL ASYLUM, GARTNAVEL.

27. Oct 1905. Date of Admission,

Date of Examination.

Name of Patient, Arneam Buchanan.

REPORT - On poor bodily condition
but no organic disease.
Several small abrasions on
hand the result of showing
it through a window pane
since admission.

✓

Only one Case shall be entered in each page.

Signature of Medical Officer, T. Collier-Kent

REGISTER OF PHYSICAL CONDITION.
GLASGOW ROYAL ASYLUM, GARTNAVEL.

Date of Admission: 27 Oct 1900
 Name of Patient: Miss Margaret Buchanan
 REPORT - see page 100
 but the signs of
 general small arteries in
 hand the result of having
 to think a certain form
 three adjectives.

Signature of Medical Officer: [Signature]
Only one Case shall be entered in each page.

REGISTER OF PHYSICAL CONDITION.
GLASGOW ROYAL ASYLUM, GARTNAVEL.

Date of Admission: Oct. 29, 1900
 Date of Examination: Oct. 30, 1900
 Name of Patient: Elizabeth Boyne or MacLae
 REPORT -
 She is in good health and
 condition; apparently has been
 organic disease and with no
 marks of violence on her person.

Signature of Medical Officer: B. D. Holliday
Only one Case shall be entered in each page.

REGISTER OF PHYSICAL CONDITION.
GLASGOW ROYAL ASYLUM, GARTNAVEL.

Date of Admission: Dec. 21, 1900
 Name of Patient: Elizabeth Taylor
 Date of Examination: Dec. 20, 1900
 REPORT—
 Case is well put in fair
 health and condition; apparently
 free from organic disease and
 with no marks of violence on
 her person.

Only one case shall be entered in each page.
 Signature of Medical Officer: R. D. Holburn

REGISTER OF PHYSICAL CONDITION.
GLASGOW ROYAL ASYLUM, GARTNAVEL.

Date of Admission: 14 Nov 1900
 Date of Examination: Nov. 15, 1900
 Name of Patient: Belle M. Dean
 REPORT—
 Case is well put in fair
 health and condition; apparently
 free from organic disease and
 with no marks of violence on
 her person.

Only one case shall be entered in each page.
 Signature of Medical Officer: R. D. Holburn

REGISTER OF PHYSICAL CONDITION.
GLASGOW ROYAL ASYLUM, GARTNAVEL.

[Faint, mostly illegible handwritten text, possibly bleed-through from the reverse side of the page.]

REGISTER OF PHYSICAL CONDITION.
GLASGOW ROYAL ASYLUM, GARTNAVEL.

Date of Examination, *2nd Nov 1900*

Date of Admission, *1st November 1900*
Name of Patient, *Mrs Elizabeth Fowler*

REPORT— *In good general health and devoid of organic disease. No bruises or marks of violence on her person.*

Only one Case shall be entered in each page.

Signature of Medical Officer, *T. Goldie-Scott*

REGISTER OF PHYSICAL CONDITION
GLASGOW ROYAL ASYLUM, GARTNAVEL.

<p><i>1st November 1880</i> Date of Admission</p> <p><i>John [unclear]</i> Name of Patient</p> <p><i>2nd Nov 1880</i> Date of Examination</p> <p><i>in good general health and devoid of organic disease the nervous or mental functions are preserved</i></p>	<p><i>2nd Nov 1880</i></p>
--	---------------------------------------

Only one Case shall be entered in each page.
Signature of Medical Officer, *[Signature]*

REGISTER OF PHYSICAL CONDITION.
GLASGOW ROYAL ASYLUM, GARTNAVEL.

<p><i>9.11.00</i></p>	<p><i>8th November 1880</i> Date of Admission</p> <p><i>Oswald</i> Name of Patient</p> <p>REPORT— <i>In fair general health no traces or marks of violence</i></p>
-----------------------	---

Only one Case shall be entered in each page.
Signature of Medical Officer, *T. Goldie-Scott*

REGISTER OF PHYSICAL CONDITION
GLASGOW ROYAL ASYLUM, GARTNAVEL.

Date of Examination: 11.11.00
 Name of Patient: [illegible]
 Date of Admission: [illegible]
 REPORT - [illegible]
 [illegible]
 [illegible]

Signature of Medical Officer, [illegible]

REGISTER OF PHYSICAL CONDITION.
GLASGOW ROYAL ASYLUM, GARTNAVEL.

Date of Examination: [illegible]
 Date of Admission: 11.8.1900
 Name of Patient: Eliza Jane Murray
 REPORT -
 She is in good health and
 condition and is apparently
 free from organic disease.
 There are a few slight
 tremors on her right arm.
 on her right arm.

Only one Case shall be entered in each page.
 Signature of Medical Officer, B. D. Holliday

REGISTER OF PHYSICAL CONDITION.
GLASGOW ROYAL ASYLUM, GARTNAVEL.

Date of Admission	Nov. 2. 1900	Date of Examination	Nov. 14. 1900
Name of Patient	Miss Jane Morrison	REPORT—	
<p>She is in good health and appears to be in fair condition. There are a few slight bruises on her right arm.</p>			

Only one Case shall be entered in each page.
 Signature of Medical Officer, A. D. McAlister

REGISTER OF PHYSICAL CONDITION.
GLASGOW ROYAL ASYLUM, GARTNAVEL.

Date of Examination	Nov. 14. 1900	Date of Admission	Nov. 14. 1900
Name of Patient	Agnes Crawford or Brockle	REPORT—	
<p>She is now ^{severely} strong ^{weak} in general and has well-marked signs of cardiac disease but otherwise is in fair condition. There is a slight bruise on her right arm.</p>			

Only one Case shall be entered in each page.
 Signature of Medical Officer, A. D. McAlister

REGISTER OF PHYSICAL CONDITION.
GLASGOW ROYAL ASYLUM, GARTNAVEL.

Date of Admission: 1895. 12. 14

Name of Patient: James Campbell Mac-Brown

REPORT—

He is well and thin but in fair health. His pulse is rapid but there is no sign of organic disease. There are no marks of violence on his person.

✓

Only one Case shall be entered in each page.
Signature of Medical Officer, B. D. Holcher

REGISTER OF PHYSICAL CONDITION.
GLASGOW ROYAL ASYLUM, GARTNAVEL.

Date of Admission: Nov. 26. 00.

Date of Examination: Nov. 26. 00

Name of Patient: Colin Campbell Mac-Brown

REPORT—

voluntarily

He is tall and thin but in fair health. His pulse is rapid but there is no sign of organic disease. There are no marks of violence on his person.

✓

Only one Case shall be entered in each page.
Signature of Medical Officer, B. D. Holcher

REGISTER OF PHYSICAL CONDITION.
GLASGOW ROYAL ASYLUM, GARTNAVEL.

Date of Admission	Date of Examination	Name of Patient	REPORT
Jan. 22. 00	Jan. 22. 00	John Campbell (nee - ...)	REPORT - The patient is in a state of ... He is pale and ... He is in a state of ... He is in a state of ... He is in a state of ... He is in a state of ...

Only one Case shall be entered in each page.
Signature of Medical Officer, *A. D. ...*

REGISTER OF PHYSICAL CONDITION.
GLASGOW ROYAL ASYLUM, GARTNAVEL.

Date of Admission	Date of Examination	Name of Patient	REPORT
Jan. 22. 00	Jan. 26. 00	James Thomson E. Ernest Keith	REPORT - The patient is in a state of ... He is in a state of ... He is in a state of ... He is in a state of ... He is in a state of ... He is in a state of ...

Only one Case shall be entered in each page.
Signature of Medical Officer, *A. D. ...*

REGISTER OF PHYSICAL CONDITION.
GLASGOW ROYAL ASYLUM, GARTNAVEL.

Date of Admission	17.12.00
Date of Examination	
Name of Patient	James Thomson
REPORT	

Only one Case shall be entered in each page.
Signature of Medical Officer, *[Signature]*

REGISTER OF PHYSICAL CONDITION.
GLASGOW ROYAL ASYLUM, GARTNAVEL.

Date of Admission	2 nd Dec ^r 1900.
Date of Examination	3.12.00 4.12.00
Name of Patient	James Thomson
REPORT	In fair general health. No bruises or marks of violence on his person.

Only one Case shall be entered in each page.
Signature of Medical Officer, *F. Collier*

REGISTER OF PHYSICAL CONDITION.
GLASGOW ROYAL ASYLUM, GARTNAVEL.

<p>Date of Admission, 2nd Dec 1900</p> <p>Name of Patient, James Johnston</p> <p>REPORT—</p> <p>in fair general health, but shows evidence of nervous system disturbance.</p>	<p>Date of Examination, 3.12.00</p>
--	-------------------------------------

Only one Case shall be entered in each page.
Signature of Medical Officer, T. Golden-Sexton

REGISTER OF PHYSICAL CONDITION.
GLASGOW ROYAL ASYLUM, GARTNAVEL.

<p>Date of Examination, 4.12.00</p>	<p>Date of Admission, 3 Dec 1900</p> <p>Name of Patient, John Horn</p> <p>REPORT—</p> <p>in fair general health, but slightly jaundiced. No bruise or marks of violence on his person.</p>
-------------------------------------	--

Only one Case shall be entered in each page.
Signature of Medical Officer, T. Golden-Sexton

REGISTER OF PHYSICAL CONDITION.
GLASGOW ROYAL ASYLUM, GARTNAVEL.

Date of Admission, 3 Dec 1900
 Name of Patient, Miss Hume
 Date of Examination, 11.12.00
 REPORT—
 In fair general health, but slightly fatigued. In absence of the patient.

Signature of Medical Officer, T. G. ...

REGISTER OF PHYSICAL CONDITION.
GLASGOW ROYAL ASYLUM, GARTNAVEL.

Date of Admission, Dec. 5. 00
 Date of Examination, Dec. 6. 00
 Name of Patient, Mathine Wilhelmina Eisenhardt
 REPORT—
 She is in good general health, apparently free from organic disease and with no marks of violence except a slight swelling on left wrist which was self-inflicted.

Signature of Medical Officer, A. D. McCaffrey

REGISTER OF PHYSICAL CONDITION.
GLASGOW ROYAL ASYLUM, GARTNAVEL.

Date of Admission

Dec. 2nd 00

Date of Examination

Name of Patient

11 Station, Westbourne, Birmingham

REPORT—

General health good, no signs of disease, no marks of violence on her person.

Only one Case shall be entered in each page.

Signature of Medical Officer, A. D. HOLLAND.

REGISTER OF PHYSICAL CONDITION.
GLASGOW ROYAL ASYLUM, GARTNAVEL.

Date of Examination

Dec. 8th 00

Date of Admission

Dec. 7th 00

Name of Patient

May Ann Farnstone Wright

REPORT—

Her bodily health and general condition are good and there is no organic disease or marks of violence on her person.

Only one Case shall be entered in each page.

Signature of Medical Officer, A. D. HOLLAND.

REGISTER OF PHYSICAL CONDITION.
GLASGOW ROYAL ASYLUM, GARTNAVEL.

Date of Admission: Dec 7th 00

Date of Examination: Dec 7th 00

Name of Patient: James Binnie

REPORT: He is in good health and condition & apparently free from organic disease and has a slight bruise on his left arm.

Only one Case shall be entered in each page.

Signature of Medical Officer, B. D. Hollick

REGISTER OF PHYSICAL CONDITION.
GLASGOW ROYAL ASYLUM, GARTNAVEL.

Date of Admission: 21st Dec 7th 00

Date of Examination: Dec 8th 00

Name of Patient: Emily Mary Lambert

REPORT: He is in good health and condition & apparently free from organic disease and has a slight bruise on his left arm.

Only one Case shall be entered in each page.

Signature of Medical Officer, B. D. Hollick

REGISTER OF PHYSICAL CONDITION.
GLASGOW ROYAL ASYLUM, GARTNAVEL.

<p>Date of Admission Dec 27 00</p> <p>Name of Patient [Faint handwritten name]</p> <p>REPORT— [Faint handwritten report text]</p>	<p>Date of Examination Dec 27 00</p> <p>[Faint handwritten notes]</p>
---	---

Only one Case shall be entered in each page.
Signature of Medical Officer, [Faint signature]

REGISTER OF PHYSICAL CONDITION.
GLASGOW ROYAL ASYLUM, GARTNAVEL.

<p>Date of Examination [Blank]</p>	<p>Date of Admission 21st Decemr 1900</p> <p>Name of Patient Emily May Lovelock</p> <p>REPORT— In fair general health. No organic disease evident. No marks of violence on her body.</p>
--	---

Only one Case shall be entered in each page.
Signature of Medical Officer, T. Goldie Scott

REGISTER OF PHYSICAL CONDITION.
GLASGOW ROYAL ASYLUM, GARTNAVEL.

Date of Admission: 21st Dec 1900
 Name of Patient: James Thompson
 REPORT: In fair general health no organic disease evident in brain or viscera.

Signature of Medical Officer: T. Collier-Scott

REGISTER OF PHYSICAL CONDITION.
GLASGOW ROYAL ASYLUM, GARTNAVEL.

Date of Examination: Dec 27 1900
 Date of Admission: 23rd Dec. 1900
 Name of Patient: Tierney
 REPORT: In fair general health. No trace of organic disease.

Signature of Medical Officer: T. Collier-Scott

REGISTER OF PHYSICAL CONDITION.
GLASGOW ROYAL ASYLUM, GARTNAVEL.

Date of Admission, 23 Dec 1900
 Name of Patient, James
 REPORT -
 healthy in terms of
 mental & physical
 condition
 ✓

Only one Case shall be entered in each page.
 Signature of Medical Officer, J. D. Holst

REGISTER OF PHYSICAL CONDITION.
GLASGOW ROYAL ASYLUM, GARTNAVEL.

Date of Admission, Dec. 23. 1900
 Date of Examination, Dec. 29. 1900
 Name of Patient, William Sawmen
 REPORT -
 Voluntary
 He is in good health and
 condition, free from organic
 disease and has no marks
 of violence on his person.
 ✓

Only one Case shall be entered in each page.
 Signature of Medical Officer, A. D. Holst

REGISTER OF PHYSICAL CONDITION
GLASGOW ROYAL ASYLUM, GARTNAVEL.

Date of Admission
Date of Examination
Name of Patient
REPORT

[Faint handwritten notes, including a large 'V' mark]

Signature of Medical Officer

REGISTER OF PHYSICAL CONDITION.
GLASGOW ROYAL ASYLUM, GARTNAVEL.

Date of Admission, *Jan. 2, 1901*
Date of Examination, *Jan. 3, 1901*
Name of Patient, *Miss Jessie Paterson*
REPORT:-
She is pale but in fair condition, she suffers from chronic rheumatism and also glycosuria. There are no marks of violence on her person.

[Large 'V' mark]

Only one Case shall be entered in each page.
Signature of Medical Officer, *A. D. Holburn*

REGISTER OF PHYSICAL CONDITION.
GLASGOW ROYAL ASYLUM, GARTNAVEL.

Date of Admission, Jan. 5, 1901

Date of Examination, Jan. 5, 1901

Name of Patient, Miss James Robertson

REPORT—

She is pale and in poor health and condition. Her uterine are markedly atrophied. There are no tumours on her person.

✓

Only one Case shall be entered in each page.

Signature of Medical Officer, A. D. Holburn

REGISTER OF PHYSICAL CONDITION.
GLASGOW ROYAL ASYLUM, GARTNAVEL.

Date of Examination, Jan. 7, 1901

Date of Admission, Jan. 7, 1901

Name of Patient, Jane Anderson

REPORT—

She is pale and in poor health and condition. Her uterine are markedly atrophied. There are no tumours on her person.

✓

Only one Case shall be entered in each page.

Signature of Medical Officer, A. D. Holburn

REGISTER OF PHYSICAL CONDITION
GLASGOW ROYAL ASYLUM, GARTNAVEL.

Date of Admission: Jan. 7th 1901
Name of Patient: James Buchanan

Date of Examination: Jan. 7th 1901

REPORT

One is pale and in poor health
and emaciated. There are no
marked alterations in
the size or number of
the teeth.

Only one Case shall be entered in each page.

Signature of Medical Officer, A. D. McCallan

REGISTER OF PHYSICAL CONDITION.
GLASGOW ROYAL ASYLUM, GARTNAVEL.

Date of Examination: Jan. 9th 1901
Date of Admission: Jan. 3rd 1901

Name of Patient: Robert Low

REPORT

He is pale but in good
condition. On account of his
restlessness a satisfactory exam-
ination cannot be made of
his heart and lungs.
There are no marks of
violence on his person.

Only one Case shall be entered in each page.

Signature of Medical Officer, A. D. McCallan

REGISTER OF PHYSICAL CONDITION.
GLASGOW ROYAL ASYLUM, GARTNAVEL.

Date of Admission

Jan. 10. 1901

Date of Examination

Jan. 10. 1901

Name of Patient

Robert James

REPORT—

He is tall and thin, with a fair complexion, and appears to be in good health. He has no marks of violence on his person.

Only one Case shall be entered in each page.

Signature of Medical Officer, P. D. Holcher

REGISTER OF PHYSICAL CONDITION.
GLASGOW ROYAL ASYLUM, GARTNAVEL.

Date of Examination

Jan. 10. 1901

Date of Admission

Jan. 14. 1901

Name of Patient

Alexander Sillan, Junr.

REPORT—

He is rather spare but in fairly good health, apparently free from organic disease and with no marks of violence on his person.

Only one Case shall be entered in each page.

Signature of Medical Officer, P. D. Holcher

REGISTER OF PHYSICAL CONDITION.
GLASGOW ROYAL ASYLUM, GARTNAVEL.

Date of Admission: Jan. 14. 1901.
Name of Patient: Margaret A. Forrest
Date of Examination: Jan. 12. 1901.
REPORT: -
The patient is a woman of fair complexion, height 5 feet 10 inches, weight 120 lbs. She is a native of Glasgow and has been married for 15 years. She has four children, three of whom are living. She has no history of insanity or other mental disease. She is a devout Roman Catholic and is a member of the Sisters of Mercy. She is a native of Glasgow and has been married for 15 years. She has four children, three of whom are living. She has no history of insanity or other mental disease. She is a devout Roman Catholic and is a member of the Sisters of Mercy.

Signature of Medical Officer, J. G. ...

REGISTER OF PHYSICAL CONDITION.
GLASGOW ROYAL ASYLUM, GARTNAVEL.

Date of Admission: 16th January 1901.
Date of Examination: 17.1.01.
Name of Patient: Margaret A. Forrest
Voluntary
REPORT: - In poor general health, but no organic disease. No bruises or marks of violence on her person, any part of person a leg.

Only one Case shall be entered in each page.
Signature of Medical Officer, T. Goldie-Scott

REGISTER OF PHYSICAL CONDITION.
GLASGOW ROYAL ASYLUM, GARTNAVEL.

Date of Admission, 16th January 1901
 Name of Patient, *James M. Graham*
 REPORT - *In fair general health. No organic disease present. Has deformity of left ankle owing to old injury. It is psoriasis a leg.*
 17101

Signature of Medical Officer, *T. Goldie-Scott*

REGISTER OF PHYSICAL CONDITION.
GLASGOW ROYAL ASYLUM, GARTNAVEL.

Date of Admission, 19th Jan 7 1901
 Date of Examination, 20. 1. 01.
 Name of Patient, *James M. Graham*
 REPORT - *In fair general health. No organic disease present. Has deformity of left ankle owing to old injury. It is psoriasis a leg.*
 ✓

Signature of Medical Officer, *T. Goldie-Scott*

REGISTER OF PHYSICAL CONDITION.
GLASGOW ROYAL ASYLUM, GARTNAVEL.

Date of Admission: 23rd January 1901
 Name of Patient: Miss Helen
 Date of Examination: 10.1.01
 REPORT: -
 The patient is a young woman, well built, with a fair complexion, and is in good health. Her mind is clear and she is free from any delusions or hallucinations. Her urine contains a large quantity of albumen. There are no marks of violence on her person.

Signature of Medical Officer, *T. Gibson*

REGISTER OF PHYSICAL CONDITION.
GLASGOW ROYAL ASYLUM, GARTNAVEL.

Date of Admission: Jan. 23. 1901
 Date of Examination: Jan. 24. 1901
 Name of Patient: Margaret Wilson Marshall
 REPORT: -
 She is pale and thin and in poor health. During her residence a satisfactory examination cannot be made. Her urine contains a large quantity of albumen. There are no marks of violence on her person.

Signature of Medical Officer, *A. D. Hollick*

REGISTER OF PHYSICAL CONDITION.
GLASGOW ROYAL ASYLUM, GARTNAVEL.

Date of Admission: Jan. 23. 1901
 Name of Patient: Miss Margaret Wilson
 Date of Examination: Jan. 24. 1901
 REPORT: -
 She is tall and thin and is
 past middle age.
 Her condition is fair but she
 suffers from cerebral spinal
 disease, affecting chiefly the
 lower extremities the symptoms being
 chiefly those of bulbar paralysis.
 Her heart and lungs seem
 normal and there are no
 marks of violence on her
 person.

Only one Case shall be entered in each page.
 Signature of Medical Officer, R. D. Hollick
 M.D.

REGISTER OF PHYSICAL CONDITION.
GLASGOW ROYAL ASYLUM, GARTNAVEL.

Date of Admission: Jan. 24. 1901
 Date of Examination: Jan. 25. 1901
 Name of Patient: Miss Margaret Wilson
 REPORT: -
 Her condition is fair but she
 suffers from cerebral spinal
 disease, affecting chiefly the
 lower extremities the symptoms being
 chiefly those of bulbar paralysis.
 Her heart and lungs seem
 normal and there are no
 marks of violence on her
 person.

Only one Case shall be entered in each page.
 Signature of Medical Officer, R. D. Hollick
 M.D.

REGISTER OF PHYSICAL CONDITION.
GLASGOW ROYAL ASYLUM, GARTNAVEL.

Date of Admission

Jan. 24, 1901

Date of Examination

Jan. 31, 1901

Name of Patient

REPORT

The condition is fair but the
 appears from earlier history
 of the patient, that the
 with the symptoms being
 stiff line of spine
 the feet and hands
 removed and there is no
 marks of violence on the
 present.

Only one Case shall be entered in each page.

Signature of Medical Officer, *A. D. Hutchings*

REGISTER OF PHYSICAL CONDITION.
GLASGOW ROYAL ASYLUM, GARTNAVEL.

Date of Examination

Jan. 31, 1901

Date of Admission

Jan. 30, 1901

Name of Patient

James Crawford
 William Anderson

REPORT

He has a deformity of both
 legs due most probably to
 an attack of infantile paralysis.
 Although pale and rather
 poorly looking he is in good
 health and his heart and
 lungs seem normal.
 There are no marks of
 violence on his person.

Only one Case shall be entered in each page.

Signature of Medical Officer, *A. D. Hutchings*

REGISTER OF PHYSICAL CONDITION.
GLASGOW ROYAL ASYLUM, GARTNAVEL.

Date of Admission, 27 Feb 1901

Date of Examination, 3.2.01

Name of Patient, James Cosland

REPORT—

[Faint, mostly illegible handwritten text, likely bleed-through from the reverse side of the page.]



Only one Case shall be entered in each page.
Signature of Medical Officer, T. W. [illegible]

REGISTER OF PHYSICAL CONDITION.
GLASGOW ROYAL ASYLUM, GARTNAVEL.

27 February 1901 Date of Admission,

Date of Examination,

3.2.01.

Name of Patient, James Cosland

REPORT—

In very poor health - shows many signs of senile decay and has had two strokes. Heart irregular & feeble.



Only one Case shall be entered in each page.

Signature of Medical Officer, T. W. [illegible]

REGISTER OF PHYSICAL CONDITION.
GLASGOW ROYAL ASYLUM, GARTNAVEL.

Date of Admission *27 February 1901*

Name of Patient *James Glasgow*

Date of Examination *3.2.01*

REPORT - *See report from Dr. ...*

...

Signature of Medical Officer *T. ...*

REGISTER OF PHYSICAL CONDITION.
GLASGOW ROYAL ASYLUM, GARTNAVEL.

Date of Admission *27 Feb 1901*

Name of Patient *Mr. Glasgow*

Date of Examination *3.2.01*

REPORT - *in poor general health. numerous bruises on his body, Chest, back, arms & legs. The left lung shows signs of disease.*

Signature of Medical Officer *T. ...*

REGISTER OF PHYSICAL CONDITION.
GLASGOW ROYAL ASYLUM, GARTNAVEL.

Date of Admission, Feb. 5th 1901
Name of Patient, J. M. Alexander
Date of Examination, 10.2.01
REPORT— Her general health is fair. Her health is poor and she is anemic. Her heart is not sound; probably some changes and she suffers from chronic ulcers of the left right leg and marked oedema of the left.

Signature of Medical Officer, T. W. [illegible]

REGISTER OF PHYSICAL CONDITION.
GLASGOW ROYAL ASYLUM, GARTNAVEL.

Date of Admission, Feb. 5th 1901
Date of Examination, Feb. 5th 1901
Name of Patient, J. M. Alexander
REPORT— Her health is poor and she is anemic. Her heart is not sound; probably some changes and she suffers from chronic ulcers of the left right leg and marked oedema of the left. There is a well marked bruise over her left eye.

Signature of Medical Officer, A. D. [illegible]

REGISTER OF PHYSICAL CONDITION.
GLASGOW ROYAL ASYLUM, GARTNAVEL.

Date of Admission,

Date of Examination,

Name of Patient,

REPORT—

[Faint, mostly illegible handwritten text, likely bleed-through from the reverse side of the page.]

Only one Case shall be entered in each page.

Signature of Medical Officer,

REGISTER OF PHYSICAL CONDITION.
GLASGOW ROYAL ASYLUM, GARTNAVEL.

Date of Examination,

6th February 1901 Date of Admission,

Name of Patient, John Alexander,

7. 2. 01.

REPORT— du fait general health
but muscular system flabby,
no bruises or marks of violence
on his person.

[Handwritten checkmark symbol.]

Only one Case shall be entered in each page.

Signature of Medical Officer,

[Handwritten signature: F. Goldie-Scott]

REGISTER OF PHYSICAL CONDITION.
GLASGOW ROYAL ASYLUM, GARTNAVEL.

Date of Admission: 10th February 1901
 Name of Patient: John McNeill
 Date of Examination: 10.2.01
 REPORT—
 In fair general health
 but muscular system flabby
 in various respects
 a few years

Signature of Medical Officer: J. Paterson
Only one Case shall be entered in each page.

REGISTER OF PHYSICAL CONDITION.
GLASGOW ROYAL ASYLUM, GARTNAVEL.

Date of Admission: Feb. 11th 1901
 Date of Examination: Feb. 11th 1901
 Name of Patient: Miss M. S. Falconer or Murray
 REPORT—
 She is anemic but in fair
 health and apparently free
 from organic disease.
 There are no marks of violence
 on her person.

Signature of Medical Officer: B. D. Holburn
Only one Case shall be entered in each page.
 m. d.

REGISTER OF PHYSICAL CONDITION.
GLASGOW ROYAL ASYLUM, GARTNAVEL.

Date of Admission

Feb 11th 1901

Date of Examination

Feb 11th 1901

Name of Patient

Wm. Samuel Walker

REPORT—

He is very tall but pale and
ragged in appearance and
in poor health. He seems
free from organic disease and
there are no lesions anywhere.

Only one Case shall be entered in each page.

Signature of Medical Officer, A. D. Holichin

REGISTER OF PHYSICAL CONDITION.
GLASGOW ROYAL ASYLUM, GARTNAVEL.

Date of Examination

Feb 25th 1901

Date of Admission

Feb 24th 1901

Name of Patient

William Samuel Walker

REPORT—

He is very tall but pale and
ragged in appearance and
in poor health. He seems
free from organic disease and
there are no lesions anywhere.

Only one Case shall be entered in each page.

Signature of Medical Officer, A. D. Holichin

REGISTER OF PHYSICAL CONDITION.
GLASGOW ROYAL ASYLUM, GARTNAVEL.

Date of Admission	Feb 24 1901	Date of Examination	Feb 26 1901
Name of Patient	Mrs. James W. ...	Name of Patient	Mrs. James W. ...
REPORT—		REPORT—	
<p>She is a stout woman in fairly good health and apparently free from organic disease. There are no signs of insanity.</p>		<p>She is a stout woman in fairly good health and apparently free from organic disease. There are no signs of insanity.</p>	

Only one Case shall be entered in each page.
Signature of Medical Officer, R. D. Holliday

REGISTER OF PHYSICAL CONDITION.
GLASGOW ROYAL ASYLUM, GARTNAVEL.

Date of Examination	Feb. 25, 1901	Date of Admission	
Name of Patient	Margaret Macnab	Name of Patient	Margaret Macnab
REPORT—		REPORT—	
<p>Voluntary She is a stout woman in fairly good health and apparently free from organic disease. She has a slight swelling on one leg.</p>		<p>Voluntary She is a stout woman in fairly good health and apparently free from organic disease. She has a slight swelling on one leg.</p>	

Only one Case shall be entered in each page.
Signature of Medical Officer, R. D. Holliday

REGISTER OF PHYSICAL CONDITION.
GLASGOW ROYAL ASYLUM, GARTNAVEL.

Date of Admission: Feb 22, 1901
 Name of Patient: Margaret McNamee
 Date of Examination: Feb 22, 1901
 REPORT—
 She is a pale, thin woman
 in fair good health and
 apparently free from organic
 disease. There is a slight
 over age.

Only one case shall be entered in each page.

Signature of Medical Officer, R. D. Holahan

REGISTER OF PHYSICAL CONDITION.
GLASGOW ROYAL ASYLUM, GARTNAVEL.

Date of Admission: February 28, 1901
 Date of Examination: February 28, 1901
 Name of Patient: Anne Clement or Bryden
 REPORT—
 Her bodily health and condition
 are fairly good and she seems
 free from organic disease.
 There are no marks of
 violence on her person.

Only one case shall be entered in each page.

Signature of Medical Officer, R. D. Holahan

REGISTER OF PHYSICAL CONDITION.
GLASGOW ROYAL ASYLUM, GARTNAVEL.

Date of Admission: February 28, 1901
 Name of Patient: Isabella Robertson
 Date of Examination: February 28, 1901
 REPORT—
 The patient is a female of fair complexion and is well developed. Her general health is good and she appears to be free from organic disease. Her health is poor.
 There are no marks of violence on her person.

Only one Case shall be entered in each page.
 Signature of Medical Officer, R. D. Hollick

REGISTER OF PHYSICAL CONDITION.
GLASGOW ROYAL ASYLUM, GARTNAVEL.

Date of Admission: March 1st 1901
 Date of Examination: March 1st 1901
 Name of Patient: Isabella Robertson
 REPORT—
 She is pale but in fair condition. She seems free from organic disease but her health is poor.
 There are no marks of violence on her person.

Only one Case shall be entered in each page.
 Signature of Medical Officer, R. D. Hollick

REGISTER OF PHYSICAL CONDITION.
GLASGOW ROYAL ASYLUM, GARTNAVEL.

Date of Admission, 1891

Date of Examination

Name of Patient

REPORT

[Faint, mostly illegible handwritten text in the report section of the left page.]

[Small printed text at the bottom of the left page.]

[Signature and name at the bottom of the left page.]

REGISTER OF PHYSICAL CONDITION.
GLASGOW ROYAL ASYLUM, GARTNAVEL.

March 5th 1901. Date of Admission,

Date of Examination.

Name of Patient,

Janice Cameron Police Reclusion or
REPORT— Patient

She is in good health and
condition although rather flabby.
During to constant excitement a
detailed examination of her
organs cannot be made.
There are no marks of
violence on her person.

Only one Case shall be entered in each page.

Signature of Medical Officer, R. D. Holcher
M.D.

REGISTER OF PHYSICAL CONDITION.
GLASGOW ROYAL ASYLUM, GARTNAVEL.

Date of Admission: 1901
 Name of Patient: James Buchanan
 Date of Examination: 1901
 REPORT: There are no marks of violence on his person.

REGISTER OF PHYSICAL CONDITION.
GLASGOW ROYAL ASYLUM, GARTNAVEL.

Date of Admission: 7th March 1901
 Date of Examination: March 7, 1901
 Name of Patient: James Buchanan & Nelson
 David Haldout
 REPORT: He suffers from general paralysis. He is stout but made thin. His arteries are markedly atheromatous. There are no marks of violence on his person.

Only one Case shall be entered in each page.
 Signature of Medical Officer, R. D. Holichin

REGISTER OF PHYSICAL CONDITION
GLASGOW ROYAL ASYLUM, GARTNAVEL.

Date of Admission: 1891
Name of Patient: David McAlister
Date of Examination: 1891
REPORT:
The patient has general paresis
The patient has general paresis
The patient has general paresis
The patient has general paresis
The patient has general paresis
The patient has general paresis
The patient has general paresis
The patient has general paresis
The patient has general paresis
The patient has general paresis

Only one Case shall be entered in each page.
Signature of Medical Officer, N. Q. McAlister

REGISTER OF PHYSICAL CONDITION.
GLASGOW ROYAL ASYLUM, GARTNAVEL.

Date of Admission: 7 March 1907
Date of Examination: 8. 3. 01
Name of Patient: Agnes Cassels & Wilson
REPORT: no organic disease
Can be made out. There is
marked alcoholic neuritis
affecting lower limbs & the
white muscular system
by tremulous

Only one Case shall be entered in each page.
Signature of Medical Officer, T. Collier M.D.

REGISTER OF PHYSICAL CONDITION
GLASGOW ROYAL ASYLUM, GARTNAVEL

Date of Admission *7 March 1901*

Date of Examination

Name of Patient *John Campbell & Wilson*

10301

REPORT—
No organic disease
Can be made out there is
marked atrophic neuritis
affecting lower limbs & is
of the muscular type
of the lower

Signature of Medical Officer *[Signature]*

REGISTER OF PHYSICAL CONDITION
GLASGOW ROYAL ASYLUM, GARTNAVEL

Date of Admission *March 15, 01*

Date of Examination

March 16, 01

Name of Patient

Arturo Pardo

REPORT—

He is thin and in poor health
and has slightly raised
temperature.
He seems free from organic
disease.
There are some scratches on
different parts of his body.

Only one Case shall be entered in each page.

Signature of Medical Officer *A. D. Holburn*

REGISTER OF PHYSICAL CONDITION.
GLASGOW ROYAL ASYLUM, GARTNAVEL.

Date of Admission: 15. 12. 01
 Name of Patient: Miss [unclear]
 Date of Examination: 15. 12. 01
 REPORT—
 She is in good condition but owing to her excitement a satisfactory examination cannot be made. Her head however seems normal. There are some slight marks of violence on both arms where she has been held.

Signature of Medical Officer, B. D. McEcklin

REGISTER OF PHYSICAL CONDITION.
GLASGOW ROYAL ASYLUM, GARTNAVEL.

Date of Admission: March 20. 1901
 Date of Examination: March 20. 1901
 Name of Patient: Elizabeth M. Moughton or Pollock
 REPORT—
 She is in good condition but owing to her excitement a satisfactory examination cannot be made. Her head however seems normal. There are some slight marks of violence on both arms where she has been held.

Signature of Medical Officer, B. D. McEcklin

REGISTER OF PHYSICAL CONDITION.
GLASGOW ROYAL ASYLUM, GARTNAVEL.

Date of Admission, March 22. 1901

Date of Examination, March 22. 1901

Name of Patient, Edward Ernest Keith

REPORT -

There are some slight marks of violence on his face but the rest of the body is in fairly good health and condition, free from organic disease and with no marks of violence on his person.

Only one Case shall be entered in each page.

Signature of Medical Officer, B. D. Holcher

REGISTER OF PHYSICAL CONDITION.
GLASGOW ROYAL ASYLUM, GARTNAVEL.

Date of Examination, March 22. 01

Date of Admission, March 22. 01

Name of Patient, Edward Ernest Keith

REPORT -

Voluntary
He is in fairly good health and condition, free from organic disease and with no marks of violence on his person.

Only one Case shall be entered in each page.

Signature of Medical Officer, B. D. Holcher

REGISTER OF PHYSICAL CONDITION.
GLASGOW ROYAL ASYLUM, GARTNAVEL.

Date of Admission

March 22, 1901

Date of Examination

March 25, 1901

Name of Patient

James H. ...

REPORT

[Faint handwritten text, likely bleed-through from the reverse side]

Only one Case shall be entered in each page.

Signature of Medical Officer, *[Signature]*

REGISTER OF PHYSICAL CONDITION.
GLASGOW ROYAL ASYLUM, GARTNAVEL.

Date of Examination

March 26, 1901

Date of Admission

March 20, 1901

Name of Patient

James H. ...

REPORT

He is flabby and suffers from alcoholic degeneration. There is a tumor on his left leg.



Only one Case shall be entered in each page.

Signature of Medical Officer, *[Signature]*

REGISTER OF PHYSICAL CONDITION.
GLASGOW ROYAL ASYLUM, GARTNAVEL.

Date of Admission,

March 28. 01.

Date of Examination,

March 29. 01.

Name of Patient,

Agnes Burns

REPORT—

Her health and bodily condition
are fair but she was in a
very neglected state on admission.
She seems free from organic
disease and there is a slight
bruise on the back of her
right hand.



Only one Case shall be entered in each page.

Signature of Medical Officer, A. D. McCallum

REGISTER OF PHYSICAL CONDITION.
GLASGOW ROYAL ASYLUM, GARTNAVEL.

Date of Admission,

March 28. 01.

Date of Examination,

March 29. 01.

Name of Patient,

Agnes Burns

REPORT—

Her health and bodily condition
are fair but she was in a
very neglected state on admission.
She seems free from organic
disease and there is a slight
bruise on the back of her
right hand.



Only one Case shall be entered in each page.

Signature of Medical Officer, A. D. McCallum

REGISTER OF PHYSICAL CONDITION.
GLASGOW ROYAL ASYLUM, GARTNAVEL.

Date of Admission

March 23 1901

Date of Examination

March 23 1901

Name of Patient

James McNeill

REPORT

James McNeill is a middle-aged man, of fair complexion, and is in good health. He is a native of Glasgow, and has been in the asylum since 1880. He is a very quiet and reserved man, and has no special interests. He is a native of Glasgow, and has been in the asylum since 1880. He is a very quiet and reserved man, and has no special interests.

Only one Case shall be entered in each page.

Signature of Medical Officer, P. D. Hollis

REGISTER OF PHYSICAL CONDITION.

GLASGOW ROYAL ASYLUM, GARTNAVEL.

Date of Examination

April 2nd 1901

Date of Admission

April 2nd 1901

Name of Patient

James Martin Waddell

James Martin Waddell
REPORT - in good general

Health is enormously good and seems in good health and apparently free from organic disease but has well marked albuminuria. There are no marks of violence on her person.

Only one Case shall be entered in each page.

Signature of Medical Officer, P. D. Hollis

REGISTER OF PHYSICAL CONDITION.
GLASGOW ROYAL ASYLUM, GARTNAVEL.

Date of Admission: April 27 1901
 Date of Examination: April 27 1901
 Name of Patient: James Finlay Mackenzie
 REPORT -
 One of numerous scars on the face and neck and
 the hands and feet. There are no marks of
 disease on the face or the hands.
 There are no marks of disease on the feet.

Only one Case shall be entered in each page.
 Signature of Medical Officer, T. Goldie Scott
 MB

REGISTER OF PHYSICAL CONDITION.
GLASGOW ROYAL ASYLUM, GARTNAVEL.

Date of Admission: 2nd April 1901
 Date of Examination: 3. 4. 01.
 Name of Patient: Samuel Martin Waddell
 REPORT - In good general health. There are numerous small bruises & superficial abrasions all over his body.

Only one Case shall be entered in each page.
 Signature of Medical Officer, T. Goldie Scott
 MB

REGISTER OF PHYSICAL CONDITION.
GLASGOW ROYAL ASYLUM, GARTNAVEL.

Date of Admission: 2nd April 1901
 Name of Patient: Samuel Martin Mitchell
 Date of Examination: 10.4.01
 REPORT - in good general health - some depression & small amount of superficial depression all over body.

Signature of Medical Officer: T. Gilchrist
 Date: 10/4/01

REGISTER OF PHYSICAL CONDITION.
GLASGOW ROYAL ASYLUM, GARTNAVEL.

Date of Admission: 2nd April 1901
 Name of Patient: Jane Smith
 Date of Examination: 3.4.01
 REPORT - in good general health - no traces of or marks of violence on her.

Signature of Medical Officer: T. Gilchrist
 Date: 3/4/01

REGISTER OF PHYSICAL CONDITION.
GLASGOW ROYAL ASYLUM, GARTNAVEL.

Date of Admission 2nd April 1901
 Name of Patient James Gordon
 Date of Examination 10.4.01
 REPORT - In good general health. No bruise or marks of violence on her body.

Signature of Medical Officer
Only one Case shall be entered in each page.

REGISTER OF PHYSICAL CONDITION.
GLASGOW ROYAL ASYLUM, GARTNAVEL.

Date of Admission 6th April 1901
 Name of Patient Frances Dora Gordon
 Date of Examination 7.4.01
 REPORT - In good general health. No bruise or marks of violence on her body.

Signature of Medical Officer T. Erchie - Scot M.B.

REGISTER OF PHYSICAL CONDITION.
GLASGOW ROYAL ASYLUM, GARTNAVEL.

Date of Admission: 8th April 1901
 Name of Patient: Frances Jane Forster
 Date of Examination: 10.4.01
 REPORT: In good general health
 no disease or marks of violence
 on her body.

Signature of Medical Officer: T. ...
 (Only one Case shall be entered in each page.)

REGISTER OF PHYSICAL CONDITION.
GLASGOW ROYAL ASYLUM, GARTNAVEL.

Date of Admission: April 7. 1901
 Name of Patient: Margaret M. Donald
 Date of Examination: April 7. 1901
 REPORT: Her bodily health and condition
 are good. I see no marks of violence
 on her person.

Signature of Medical Officer: A. D. ...
 (Only one Case shall be entered in each page.)

REGISTER OF PHYSICAL CONDITION.
GLASGOW ROYAL ASYLUM, GARTNAVEL.

Date of Admission

April 9, 1901

Date of Examination

April 9, 1901

Name of Patient

REPORT—
The patient is very old and very feeble and suffers from cardiac disease and has albuminuria. Her skin shows signs of neglect and there are a few minute bruises on her arms and legs.

Only one Case shall be entered in each page.

Signature of Medical Officer

REGISTER OF PHYSICAL CONDITION.

GLASGOW ROYAL ASYLUM, GARTNAVEL.

Date of Admission,

April 9th 1901

Date of Examination

April 10th 1901

Name of Patient,

Mrs Elizabeth Murray

REPORT—

She is very old and very feeble and suffers from cardiac disease and has albuminuria. Her skin shows signs of neglect and there are a few minute bruises on her arms and legs.

Only one Case shall be entered in each page.

Signature of Medical Officer, R. D. Hollis

REGISTER OF PHYSICAL CONDITION.
GLASGOW ROYAL ASYLUM, GARTNAVEL.

Date of Admission	Date of Examination
April 4 th 1901	April 12 th 1901
Name of Patient	REPORT
James Stewart	
<p>He is of middle height and well developed. His face shows signs of past dissipation. He has had a marked muscular tremor on his person.</p>	

Only one Case shall be entered in each page.
Signature of Medical Officer, R. D. Holchko

REGISTER OF PHYSICAL CONDITION.
GLASGOW ROYAL ASYLUM, GARTNAVEL.

Date of Examination	Date of Admission
April 12 th 1901	April 12 th 1901
Name of Patient	REPORT
Spring Ferguson Anderson	
<p>He is of middle height and well developed. His face shows signs of past dissipation. He has had a marked muscular tremor on his person.</p>	

Only one Case shall be entered in each page.
Signature of Medical Officer, R. D. Holchko

REGISTER OF PHYSICAL CONDITION.
GLASGOW ROYAL ASYLUM, GARTNAVEL.

Date of Admission: 17th April 1887
 Date of Examination: 18th April 1887
 Name of Patient: James Thompson
 REPORT—
 He is fat and well clothed
 muscularly well developed and
 his face shows signs of
 acute intoxication. He has had
 epileptic fits.
 His heart and lungs seem
 normal and there are no
 marks of disease on his
 face.

Signature of Medical Officer, J. R. ...

REGISTER OF PHYSICAL CONDITION.
GLASGOW ROYAL ASYLUM, GARTNAVEL.

Date of Admission: 17th April 1887
 Date of Examination: 18th April 1887
 Name of Patient: John Horatio Dunn
 REPORT—
 Is apparently suffering
 from General Paralysis with
 great speech alteration. There is
 a small bruise on junction
 of Clavicle with breast-bone.
 Marked muscular atrophy
 is present.

Signature of Medical Officer, T. Edlin-Sest M.B.

REGISTER OF PHYSICAL CONDITION.
GLASGOW ROYAL ASYLUM, GARTNAVEL.

Date of Admission, 17th April 1901

Name of Patient, John Watson Brown

REPORT—

is apparently suffering from general paralysis with great cerebral atrophy. There is a marked increase in function of choroid with degeneration of the retina.

Date of Examination, 18th April 1901

Only one Case shall be entered in each page.

Signature of Medical Officer, T. ...

REGISTER OF PHYSICAL CONDITION.
GLASGOW ROYAL ASYLUM, GARTNAVEL.

Date of Examination, April 19, 1901.

Name of Patient, John ...

REPORT—

Voluntary

He is pale and thin and in poor health. There is some weakness of the right arm and also some affection of his speech, due to an old hemiplegia. His heart is hypertrophied and there is a suspicion of valvular disease. There are no marks of violence on his person.

Only one Case shall be entered in each page.

Signature of Medical Officer, R. D. ...

REGISTER OF PHYSICAL CONDITION.
GLASGOW ROYAL ASYLUM, GARTNAVEL.

Date of Admission

April 17, 1901

Name of Patient

John Henderson

Date of Examination

April 19, 1901

REPORT-

[Faint, mostly illegible handwritten text, likely a medical report.]

Only one Case shall be entered in each page.

Signature of Medical Officer, *[Signature]*

REGISTER OF PHYSICAL CONDITION.
GLASGOW ROYAL ASYLUM, GARTNAVEL.

Date of Examination

April 25, 1901

REGISTER OF PHYSICAL CONDITION.

Date of Admission, April 22, 1901

Name of Patient

Margaret Douglas

REPORT-

[Handwritten report text:]
She is in fair condition and shows signs of mild degeneration and her heart is irregular.
There are no marks of violence on her person.

Only one Case shall be entered in each page.

Signature of Medical Officer, *[Signature]*

REGISTER OF PHYSICAL CONDITION.
GLASGOW ROYAL ASYLUM, GARTNAVEL.

Date of Admission, *April 22 1901*
Name of Patient, *William Duff*

REPORT—
*One of the best looking men
seen since my arrival at
this asylum. He is
well built, and has a
pleasant expression.
There are no marks of
violence on his face.
He is intelligent and
well behaved.*

Date of Examination, *April 22 1901*

✓

Only one Case shall be entered in each page.
Signature of Medical Officer, *W. Duff*

REGISTER OF PHYSICAL CONDITION.
GLASGOW ROYAL ASYLUM, GARTNAVEL.

Date of Admission, *29 April 1901*
Name of Patient, *Braddox*

Date of Examination, *30.4.01*

✓

REPORT— *In good general
health - no traces of
marks of violence - no
manic disease.*

Only one Case shall be entered in each page.

Signature of Medical Officer, *T. Goldie - S.W.*
inf

REGISTER OF PHYSICAL CONDITION.
GLASGOW ROYAL ASYLUM, GARTNAVEL.

Date of Admission: 22nd Sept 1897
Name of Patient: Graham
Date of Examination: 10.10.97
REPORT - In good general health - in former months of history no more chronic

Only one Case shall be entered in each page.
Signature of Medical Officer: T. Erlich - M.D.

REGISTER OF PHYSICAL CONDITION.
GLASGOW ROYAL ASYLUM, GARTNAVEL.

Date of Admission: 2nd May 1897
Name of Patient: Miss Eva Maheson
Date of Examination: 4.5.97
REPORT - In good general health - no traces of marks of violence.

Only one Case shall be entered in each page.
Signature of Medical Officer: T. Erlich - M.D.

REGISTER OF PHYSICAL CONDITION.
GLASGOW ROYAL ASYLUM, GARTNAVEL.

Date of Admission, 12th Sept 1907
Name of Patient, Madam

REPORT - In fair general health - no traces of violence or marks of violence on her

Signature of Medical Officer, [Signature]

REGISTER OF PHYSICAL CONDITION.
GLASGOW ROYAL ASYLUM, GARTNAVEL.

Date of Admission, 3 May 1907
Name of Patient, Miss Eva Rimmer

Date of Examination, 4.5.07
REPORT - In fair general health - no traces, or marks of violence on her

Signature of Medical Officer, T. Collier - Scot MB

REGISTER OF PHYSICAL CONDITION.
GLASGOW ROYAL ASYLUM, GARTNAVEL.

Date of Admission: 8 July 1901
 Name of Patient: Miss E. A. ...
 REPORT - In fair general health
 no disease or marks of
 disease or disease

424

✓

Only one Case shall be entered in each page.
 Signature of Medical Officer, *[Signature]*

REGISTER OF PHYSICAL CONDITION.
GLASGOW ROYAL ASYLUM, GARTNAVEL.

Date of Admission: May 4th 01.
 Date of Examination: May 5th 01.
 Name of Patient: Louisa Johanna Margaret Simpson or Gordon
 REPORT -
 She is pale and thin and in
 poor bodily health and condition.
 Her heart shows signs of
 valvular disease and enlargement.
 There are some slight bruises
 on her arms.

✓

Only one Case shall be entered in each page.
 Signature of Medical Officer, *A. D. Holburn*
 M.D.

REGISTER OF PHYSICAL CONDITION.
GLASGOW ROYAL ASYLUM, GARTNAVEL.

Date of Admission

1892 2 21

Date of Examination

1892 2 21

Name of Patient

James Buchanan

REPORT—

His appearance is unwell
and his bodily condition poor.
His heart is irregular.
There are no marks of
violence on his person.

Only one Case shall be entered in each page.

Signature of Medical Officer

R. D. Hutchinson
M.D.

REGISTER OF PHYSICAL CONDITION.

GLASGOW ROYAL ASYLUM, GARTNAVEL.

Date of Admission

1892 5 01

Date of Examination

1892 6 01

Name of Patient

Robert Wylie

REPORT—

His appearance is unhealthy
and his bodily condition poor.
His heart is irregular.
There are no marks of
violence on his person.

Only one Case shall be entered in each page.

Signature of Medical Officer

R. D. Hutchinson
M.D.

REGISTER OF PHYSICAL CONDITION.
GLASGOW ROYAL ASYLUM, GARTNAVEL.

Date of Admission

May 2, 01

Date of Examination

May 2, 01

Name of Patient

James [unclear]

REPORT—

His appearance is unaltered
and his weight constant for
his age & height.
There are no marks of
violence on his person.

Only one Case shall be entered in each page.

Signature of Medical Officer, R. D. [unclear]

REGISTER OF PHYSICAL CONDITION.
GLASGOW ROYAL ASYLUM, GARTNAVEL.

Date of Admission,

May 8, 01.

Date of Examination.

May 8, 01.

Name of Patient.

Rev. James L. [unclear]

REPORT—

He is a tall strong middle
man in good condition but
with some signs suspicious of
general paralysis.
There are no marks of
violence on his person.

Only one Case shall be entered in each page.

Signature of Medical Officer, R. D. [unclear]

REGISTER OF PHYSICAL CONDITION.
GLASGOW ROYAL ASYLUM, GARTNAVEL.

[Faint, mostly illegible handwritten text, possibly bleed-through from the reverse side of the page.]

Only one Case shall be entered in each page.
Signature of Medical Officer, *[illegible]*

REGISTER OF PHYSICAL CONDITION.
GLASGOW ROYAL ASYLUM, GARTNAVEL.

Date of Admission, *May 9. 01.*
Date of Examination, *May 9. 01*
Name of Patient, *John Timmo*
REPORT—
He is thin, unhealthily-looking and in poor condition but seems free from organic disease.
There are no marks of violence on his person.

Only one Case shall be entered in each page.
Signature of Medical Officer, *P. D. Holburn*

REGISTER OF PHYSICAL CONDITION.
GLASGOW ROYAL ASYLUM, GARTNAVEL.

[Faint, mostly illegible handwritten notes in a two-column format. Some words like "REPORT" and "Name of Patient" are visible.]

REGISTER OF PHYSICAL CONDITION.
GLASGOW ROYAL ASYLUM, GARTNAVEL.

Date of Admission, *13. May 1897*
 Name of Patient, *Robert George Herkles*
 Date of Examination, *6th May 1897*
 REPORT—*Very good physical health, no traces of mental violence at present.*

Only one Case shall be entered in each page.

Signature of Medical Officer, *T. Collier - Sect. M.D.*

REGISTER OF PHYSICAL CONDITION.
GLASGOW ROYAL ASYLUM, GARTNAVEL.

Date of Admission	Name of Patient	Date of Examination
	Robert Clachan Hamilton	24.5.07
	REPORT - In fair general health no morbid or marks of violence on his person.	

Only one Case shall be entered in each page.
Signature of Medical Officer, T. E. Eddie Scott M.D.

REGISTER OF PHYSICAL CONDITION.
GLASGOW ROYAL ASYLUM, GARTNAVEL.

Date of Admission	Name of Patient	Date of Examination
13. May 1907	Robert Clachan Hamilton	24.5.07
	REPORT - In fair general health no morbid or marks of violence on his person.	

Only one Case shall be entered in each page.

Signature of Medical Officer, T. E. Eddie Scott M.D.

REGISTER OF PHYSICAL CONDITION.
GLASGOW ROYAL ASYLUM, GARTNAVEL.

<p>13. 1857 Date of Admission</p> <p>Robert Jackson Hamilton</p> <p>14. 8. 57</p> <p>15. 1857</p> <p>16. 1857</p> <p>17. 1857</p> <p>18. 1857</p> <p>19. 1857</p> <p>20. 1857</p> <p>21. 1857</p> <p>22. 1857</p> <p>23. 1857</p> <p>24. 1857</p> <p>25. 1857</p> <p>26. 1857</p> <p>27. 1857</p> <p>28. 1857</p> <p>29. 1857</p> <p>30. 1857</p> <p>31. 1857</p>	<p>Date of Examination</p> <p>14. 8. 57</p> <p>15. 1857</p> <p>16. 1857</p> <p>17. 1857</p> <p>18. 1857</p> <p>19. 1857</p> <p>20. 1857</p> <p>21. 1857</p> <p>22. 1857</p> <p>23. 1857</p> <p>24. 1857</p> <p>25. 1857</p> <p>26. 1857</p> <p>27. 1857</p> <p>28. 1857</p> <p>29. 1857</p> <p>30. 1857</p> <p>31. 1857</p>
---	---

Only one Case shall be entered in each page.
Signature of Medical Officer, T. Edlin Scott

REGISTER OF PHYSICAL CONDITION.
GLASGOW ROYAL ASYLUM, GARTNAVEL.

<p>Date of Examination</p> <p>21. 8. 57.</p>	<p>May 20th 1857. Date of Admission,</p> <p>Name of Patient, John Wilson Russell</p> <p>REPORT— In good general health. No traces of disease or marks of violence on him.</p>
--	--

Only one Case shall be entered in each page.
Signature of Medical Officer, T. Edlin Scott

REGISTER OF PHYSICAL CONDITION.
GLASGOW ROYAL ASYLUM, GARTNAVEL.

Date of Admission: May 25 1857
 Name of Patient: James Buchanan
 Date of Examination: 26.8.57
 REPORT: In indifferent general health with valvular disease of heart. No marks of violence on brain.

Only one case shall be entered in each page.
 Signature of Medical Officer, T. Guthrie Esq.

REGISTER OF PHYSICAL CONDITION.
GLASGOW ROYAL ASYLUM, GARTNAVEL.

Date of Admission: 25 May 1857
 Name of Patient: Robert Ross
 Date of Examination: 24.8.57
 REPORT: In indifferent general health with valvular disease of heart. No marks of violence on brain.

Only one case shall be entered in each page.
 Signature of Medical Officer, T. Guthrie Esq.

REGISTER OF PHYSICAL CONDITION.
GLASGOW ROYAL ASYLUM, GARTNAVEL.

Date of Admission: 22 May 1887
 Name of Patient: Robert Brown
 Date of Examination: 22.5.07
 REPORT: In indifferent general health with tubercular disease of breast. No marks of insanity. *[faint handwriting]*

Signature of Medical Officer: *[Signature]*

REGISTER OF PHYSICAL CONDITION.
GLASGOW ROYAL ASYLUM, GARTNAVEL.

Date of Admission: 21 May 1887
 Name of Patient: John Turner
 Date of Examination: 22.5.07
 31.5.07
 REPORT: Bodily condition fairly good for his years. There are evidences however of senility. A satisfactory examination was difficult owing to excitement. *[faint handwriting]*

Signature of Medical Officer: T. Goldie - West
 MB

REGISTER OF PHYSICAL CONDITION.
GLASGOW ROYAL ASYLUM, GARTNAVEL.

Date of Admission 21 May 1887
Name of Patient John Turner
Date of Examination 25.2.87
REPORT - In rather poor physical condition - there are evidences however of senility - a careful examination was difficult owing to restlessness.

Only one Case shall be entered in each page.
Signature of Medical Officer, T. G. Little, M.D.

REGISTER OF PHYSICAL CONDITION.
GLASGOW ROYAL ASYLUM, GARTNAVEL.

Date of Admission 29 May 1887
Name of Patient James Boyd Frazer
Date of Examination 31.5.87
REPORT - In rather poor physical condition - no organic disease can be made out - there are bruises on both arms - the little finger of right hand & the second finger of left hand are badly cut on the palmar surface.

Only one Case shall be entered in each page.
Signature of Medical Officer, T. G. Little, M.D.

REGISTER OF PHYSICAL CONDITION
GLASGOW ROYAL ASYLUM, GARTNAVEL.

Date of Admission: 25th May 1857
Name of Patient: James Boyd
REPORT - In rather poor physical condition - no organic disease from the inspection - there are traces of tubercular disease in the lungs - the second finger of the left hand was lost on the previous winter.

31.2.07

Signature of Medical Officer: T. S. Dickie

REGISTER OF PHYSICAL CONDITION.
GLASGOW ROYAL ASYLUM, GARTNAVEL.

Date of Admission: 31 May 1857
Name of Patient: Agnes McLeod or Fraser
REPORT - In fair general health, but cardiac action rather weak. No bruises or marks of violence on her person.

1.6.07

Signature of Medical Officer: T. S. Dickie

REGISTER OF PHYSICAL CONDITION.
GLASGOW ROYAL ASYLUM, GARTNAVEL.

Date of Admission: 31 May 1907
 Name of Patient: James McLeod or Thomas
 Date of Examination: 1. 6. 07
 REPORT -
 The patient is a fair general
 health, but cardiac action
 rather weak. In disease
 or weakness of the heart or
 the lungs.

Signature of Medical Officer: T. ...

REGISTER OF PHYSICAL CONDITION.
GLASGOW ROYAL ASYLUM, GARTNAVEL.

Date of Admission: May 31. 07
 Date of Examination: June 1. 07
 Name of Patient: Marion Kerr
 REPORT -
 She is in good condition, seems
 free from organic disease and
 has no marks of violence on
 her person.

Signature of Medical Officer: A. D. Holahan

REGISTER OF PHYSICAL CONDITION.
GLASGOW ROYAL ASYLUM, GARTNAVEL.

Date of Admission

Date of Examination

Name of Patient

REPORT—

[Faint handwritten notes, mostly illegible]

Only one Case shall be entered in each page.

Signature of Medical Officer, *[illegible]*

REGISTER OF PHYSICAL CONDITION.
GLASGOW ROYAL ASYLUM, GARTNAVEL.

Date of Examination

Date of Admission

Name of Patient

REPORT—

June 3. 1901.

June 3. 1901

John Young Swell

He is a ~~big~~ ^{well} stout, middle
man, rather plabby and
with probably degeneration (slight)
of his different tissues. His
head is full.
There are some bruises on his
hands and legs.

Only one Case shall be entered in each page.

Signature of Medical Officer, *A. D. Holburn*
M.D.

REGISTER OF PHYSICAL CONDITION.
GLASGOW ROYAL ASYLUM, GARTNAVEL.

Date of Admission June 2. 1901

Date of Examination June 2. 1901

Name of Patient

Miss Victoria ...

REPORT—

[Faint handwritten notes, mostly illegible]

[Faint handwritten notes]



Only one Case shall be entered in each page.

Signature of Medical Officer, *[Signature]*

REGISTER OF PHYSICAL CONDITION.
GLASGOW ROYAL ASYLUM, GARTNAVEL.

Date of Examination June 7. 01.

Date of Admission June 6. 01

Name of Patient

Isabella Matheson

REPORT—

There is a superficial self-inflicted wound in front of her neck about three inches in length which has been dried and stitched. There are no other marks of violence on her person and she is in poor health and condition.



Only one Case shall be entered in each page.

Signature of Medical Officer, *[Signature]*

REGISTER OF PHYSICAL CONDITION
 GLASGOW ROYAL ASYLUM, GARTNAVEL.

Date of Admission, June 7th 1901

Date of Examination, June 10th 1901

Name of Patient, Elizabeth ...

REPORT—

[Faint handwritten report text, mostly illegible]

Only one Case shall be entered in each page.

Signature of Medical Officer, *[Signature]*

REGISTER OF PHYSICAL CONDITION
 GLASGOW ROYAL ASYLUM, GARTNAVEL.

Date of Admission, June 11th 1901

Date of Examination, June 12th 1901

Name of Patient, Catherine Mary White

REPORT—

Her bodily health and condition are good and she remains free from organic disease. There is a slight tumor on the leg.

Only one Case shall be entered in each page.

Signature of Medical Officer, *[Signature]*

REGISTER OF PHYSICAL CONDITION.
GLASGOW ROYAL ASYLUM, GARTNAVEL.

Date of Admission

June 11th 1901

Date of Examination

June 12th 1901

Name of Patient

Charlotte Mary White

REPORT—

not well, health not improving
and poor, and the same for
some weeks past. There is
a slight improvement in memory.

Only one case shall be entered in each page.

Signature of Medical Officer, *R. D. Hooper*

REGISTER OF PHYSICAL CONDITION.
GLASGOW ROYAL ASYLUM, GARTNAVEL.

Date of Admission

June 11th 1901

Date of Examination

June 12th 1901

Name of Patient

Alie Barbara Bell

Jane Lawrie Lowe

REPORT—

Health is pale and anæmic and
poor health and condition.
There are no marks of
violence on her person.

Only one Case shall be entered in each page.

Signature of Medical Officer, *R. D. Hooper*
M.D.

REGISTER OF PHYSICAL CONDITION.
GLASGOW ROYAL ASYLUM, GARTNAVEL.

June 11 1907 Date of Admission
June 12 1907 Date of Examination
 Name of Patient
 REPORT—
 All in good health
 in good health and content
 there are no marks of
 violence on her person.

Only one Case shall be entered in each page.
 Signature of Medical Officer, *T. E. Scott*

REGISTER OF PHYSICAL CONDITION.
GLASGOW ROYAL ASYLUM, GARTNAVEL.

Wholly
11th June 1907 Date of Admission
 Date of Examination
 Name of Patient, *Alice Barbara Wells*
 REPORT— *In good general*
health. no organic disease
present. no trace or marks
of violence on her person.

Only one Case shall be entered in each page.
 Signature of Medical Officer, *T. E. Scott*
W.B.

REGISTER OF PHYSICAL CONDITION.
GLASGOW ROYAL ASYLUM, GARTNAVEL.

<p>Date of Admission, 11th June 1907</p> <p>Name of Patient, Miss Barbara Bell</p> <p>REPORT - In good general health - no signs of disease - present in female in months of previous or reference.</p>	<p>Date of Examination, 17.6.07</p>
--	-------------------------------------

Signature of Medical Officer, T. Goldie - Scot M.B.

REGISTER OF PHYSICAL CONDITION.
GLASGOW ROYAL ASYLUM, GARTNAVEL.

<p>Voluntary</p> <p>Date of Examination, 21.6.07</p>	<p>Date of Admission, 21st June 1907</p> <p>Name of Patient, William Drummond</p> <p>REPORT - In good general health, but with gastric catarrh the result of drinking.</p>
--	---

Only one Case shall be entered in each page.
Signature of Medical Officer, T. Goldie - Scot M.B.

REGISTER OF PHYSICAL CONDITION.
GLASGOW ROYAL ASYLUM, GARTNAVEL.

Date of Admission: 21 June 1901
 Name of Patient: William Thompson
 Date of Examination: 27.8.01
 REPORT: In some degree feeble, but with good character and a fair amount of thinking power.
 ✓

Signature of Medical Officer: T. Wilson M.D.

REGISTER OF PHYSICAL CONDITION.
GLASGOW ROYAL ASYLUM, GARTNAVEL.

Date of Admission: June 25th 1901
 Date of Examination: June 25th 1901
 Name of Patient: John Shields
 REPORT: Voluntary
 His bodily condition is fairly good but he is suffering according to his own account from the effects of a wetting. He has a bruise on his left arm and there is a slight ecchymosis on his left eye.
 ✓

Only one Case shall be entered in each page.
 Signature of Medical Officer: B. D. Holliday M.D.

REGISTER OF PHYSICAL CONDITION.
GLASGOW ROYAL ASYLUM, GARTNAVEL.

Date of Admission, June 25th 1901

Date of Examination

Name of Patient

June 25th 1901

REPORT

[Faint, mostly illegible handwritten text, possibly describing a patient's condition or examination findings.]

Only one Case shall be entered in each page.

Signature of Medical Officer, *[illegible]*

REGISTER OF PHYSICAL CONDITION.
GLASGOW ROYAL ASYLUM, GARTNAVEL.

Date of Examination

June 25th 1901

Date of Admission

Name of Patient

Marion Drummond

REPORT

She is pale and thin and in poor health but seems free from organic disease. There are some lesions on both arms.

Only one Case shall be entered in each page.

Signature of Medical Officer, *R. D. Hollick* M.D.

REGISTER OF PHYSICAL CONDITION.
GLASGOW ROYAL ASYLUM, GARTNAVEL.

Date of Admission June 25th 1901

Date of Examination

Name of Patient

June 25th 1901

REPORT—

[Faint, mostly illegible handwritten text in the report section of the left page.]

Only one Case shall be entered in each page.

Signature of Medical Officer, *[Faint signature]*

REGISTER OF PHYSICAL CONDITION.
GLASGOW ROYAL ASYLUM, GARTNAVEL.

Date of Examination

1 July 1901. Date of Admission, June 30.01.

Name of Patient

John Black

REPORT—

[Handwritten report text:]
He is thin but in fairly good health. *[illegible]*
There are no apparent signs of organic disease nor are there any marks of violence on his person.

Only one Case shall be entered in each page.

Signature of Medical Officer, *[Signature]*

REGISTER OF PHYSICAL CONDITION.
GLASGOW ROYAL ASYLUM, GARTNAVEL.

Date of Admission June 20. 07.
Name of Patient John Smith
REPORT—
The patient is in good health.
There are no abnormal signs
of organic disease seen or
felt on any of the organs of the
respiratory system.

Only one case shall be entered in each page.

Signature of Medical Officer

REGISTER OF PHYSICAL CONDITION.
GLASGOW ROYAL ASYLUM, GARTNAVEL.

Date of Examination 2.7.07.
Date of Admission 1 July 1907.
Name of Patient Allan Selmer

REPORT— There is no organic
disease to be made out.
He suffers from spasmodic
asthma. There are no
traces or marks of
violence on him.

Only one Case shall be entered in each page.

Signature of Medical Officer,

T. Goldie - J.C.B.
M.B.

REGISTER OF PHYSICAL CONDITION.
GLASGOW ROYAL ASYLUM, GARTNAVEL.

Date of Admission

June 25. 1901

Date of Examination

June 25. 1901

Name of Patient

William Gordon

REPORT-

The only result of examination
is that of a pale and thin
man, with a few
scattered hairs on his
abdomen.
There are no marks of
violence on his person.

Only one Case shall be entered in each page.

Signature of Medical Officer, R. D. Holburn

REGISTER OF PHYSICAL CONDITION.
GLASGOW ROYAL ASYLUM, GARTNAVEL.

Date of Examination

July 5. 1901

REGISTER OF PHYSICAL CONDITION.

July 5. 1901 Date of Admission,

Name of Patient

Agnes Adam Gardner Klecker

REPORT-

She is pale and ^{anemic} thin, the
result probably of her recent
confinement when she suffered
from post-partum haemorrhage.
There are no marks of
violence on her person.

Only one Case shall be entered in each page.

Signature of Medical Officer, R. D. Holburn

REGISTER OF PHYSICAL CONDITION.
GLASGOW ROYAL ASYLUM, GARTNAVEL.

3rd July 1907 Date of Admission
 Name of Patient, *Isabella Bell*
 REPORT - *In fair general health no evidence of organic disease of brain or nerves*
7th July 1907

Signature of Medical Officer, *T. G. ...*

REGISTER OF PHYSICAL CONDITION.
GLASGOW ROYAL ASYLUM, GARTNAVEL.

July 5th 1907 Date of Admission
 Name of Patient, *Isabella Bell*
 REPORT - *In fair general health no evidence of organic disease. No marks of syphilis*
6th 7.07.
V

Only one Case shall be entered in each page.
 Signature of Medical Officer, *T. G. ...*

REGISTER OF PHYSICAL CONDITION.
GLASGOW ROYAL ASYLUM, GARTNAVEL.

10th July 1907 Date of Admission
James of Glasgow Name of Patient
10.7.07 Date of Examination
REPORT - In fair general health, no bruise or marks of violence.
the latter being due to pressure attacks of eyes.
There is a scotched area the left side of the neck and on various other parts of the body over the right side; all well marked.

Only one Case shall be entered in each page.
 Signature of Medical Officer, *T. White - Scott*

REGISTER OF PHYSICAL CONDITION.
GLASGOW ROYAL ASYLUM, GARTNAVEL.

10th July 1907 Date of Admission
James of Glasgow Name of Patient
10.7.07 Date of Examination
 REPORT - *In fair general health, no bruise or marks of violence.*
the latter being due to pressure attacks of eyes.
There is a scotched area the left side of the neck and on various other parts of the body over the right side; all well marked.

Only one Case shall be entered in each page.
 Signature of Medical Officer, *T. White - Scott*

REGISTER OF PHYSICAL CONDITION.
GLASGOW ROYAL ASYLUM, GARTNAVEL.

10th July 1901
Name of Patient: Charles the 1st
11.5.01
11.5.01
11.5.01

Signature of Medical Officer: T. Walker - 11.5.01

REGISTER OF PHYSICAL CONDITION.
GLASGOW ROYAL ASYLUM, GARTNAVEL.

Date of Admission: July 19. 01
Date of Examination: July 19. 01
Name of Patient: Davidson, Walter
Charles William Walter Hope
REPORT - Admitted in a state
His bodily health is fair but
He suffers from cardiac disease
and enlargement of the spleen;
the latter being due to former
attacks of ague.
There is a scarlet over the
left side of his neck and an
incision about two inches in length
over the right side; both self-
inflicted.

Only one Case shall be entered in each page.
Signature of Medical Officer: A. D. Hollick
M.D.

REGISTER OF PHYSICAL CONDITION.
GLASGOW ROYAL ASYLUM, GARTNAVEL.

Date of Admission, *Aug 1901*

Date of Examination, *Aug 1901*

Name of Patient, *Charles William Mackay*

REPORT—

Admitted in a semi-conscious condition. Very doubtful whether he will live. No traces of marks of violence on him.

✓

Only one Case shall be entered in each page.

Signature of Medical Officer, *T. G. Goldie*

REGISTER OF PHYSICAL CONDITION.
GLASGOW ROYAL ASYLUM, GARTNAVEL.

Date of Admission, *July 27 1907*

Date of Examination, *25 July 1907*

Name of Patient, *Davidson Walker*

REPORT—

Admitted in a semi-conscious condition. Very doubtful whether he will live. No traces of marks of violence on him.

✓

Only one Case shall be entered in each page.

Signature of Medical Officer, *T. G. Goldie*

REGISTER OF PHYSICAL CONDITION.
GLASGOW ROYAL ASYLUM, GARTNAVEL.

Date of Admission

Date of Examination

Name of Patient

REPORT—

REPORT—
Insensibility to danger
whether he will do
a wrong or prevent it
is not known.

July 28. 01.

REGISTER OF PHYSICAL CONDITION.
GLASGOW ROYAL ASYLUM, GARTNAVEL.

Date of Examination

Date of Admission

Name of Patient

REPORT—

Insensibility to danger
whether he will do
a wrong or prevent it
is not known.

Only one Case shall be entered in each page.

Signature of Medical Officer,

F. D. Hollick
M.D.

REGISTER OF PHYSICAL CONDITION.
GLASGOW ROYAL ASYLUM, GARTNAVEL.

Date of Admission: July 23 07
 Name of Patient: [illegible]
 Date of Examination: [illegible]
 REPORT: [illegible]

Signature of Medical Officer: [illegible]

REGISTER OF PHYSICAL CONDITION.
GLASGOW ROYAL ASYLUM, GARTNAVEL.

Date of Admission: 30 July, 1907.
 Name of Patient: Peter Adams.
 Date of Examination: Aug 3 07.
 REPORT: In fair general health but heart weak. No organic disease. No bruises or marks of violence on person.

Only one Case shall be entered in each page.
 Signature of Medical Officer: T. Goldie Scott
 [Signature]

REGISTER OF PHYSICAL CONDITION.
GLASGOW ROYAL ASYLUM, GARTNAVEL.

Date of Admission	30 Sep 1907
Name of Patient	Miss Adams
Date of Examination	31.5.07
REPORT	the four cerebral vessels not seen weak in organs disease in lower limbs of vertebrae in lower

Only one Case shall be entered in each page.
Signature of Medical Officer, T. ...

REGISTER OF PHYSICAL CONDITION.
GLASGOW ROYAL ASYLUM, GARTNAVEL.

Date of Admission	5 th August 1907 Aug. 2. 01.
Name of Patient	Miss Daisy Crawford Mrs Margaret Clyde
Date of Examination	Aug. 3. 01.
REPORT	she is in fair health and condition; apparently free from organic disease and with no marks of violence on her person.

Only one Case shall be entered in each page.
Signature of Medical Officer, B. D. ...

REGISTER OF PHYSICAL CONDITION.
GLASGOW ROYAL ASYLUM, GARTNAVEL.

[Faint, mostly illegible handwritten text in the left column of the left page, including what appears to be a name and a date.]

[Small printed text at the bottom of the left page, likely a footer or instruction.]

REGISTER OF PHYSICAL CONDITION.
GLASGOW ROYAL ASYLUM, GARTNAVEL.

Date of Admission, *8th August 1907.*

Date of Examination, *8th 2 07.*

Name of Patient, *Alex Daulty Crawford.*

REPORT— *In fair bodily health. No bruises, or marks of violence.*

[Two large checkmarks are drawn in the left column of the right page.]

Only one Case shall be entered in each page.
Signature of Medical Officer, *T. Collier Scot. M.B.*

REGISTER OF PHYSICAL CONDITION.
GLASGOW ROYAL ASYLUM, GARTNAVEL.

Date of Admission	8 th August 1901
Name of Patient	Miss Annie Campbell
Date of Examination	8 th 01
REPORT—	In fair bodily health No signs or marks of disease

Only one Case shall be entered in each page.
Signature of Medical Officer, T. Walker M.D.

REGISTER OF PHYSICAL CONDITION.
GLASGOW ROYAL ASYLUM, GARTNAVEL.

Date of Admission	Aug. 10. 01.
Name of Patient	George James MacLennan
Date of Examination	Aug. 10. 01.
REPORT—	In fair bodily health Her bodily health and condition are very poor. She seems free from any definite organic disease and there are no marks of violence on her person.

Only one Case shall be entered in each page.
Signature of Medical Officer, R. D. Holburn M.D.

REGISTER OF PHYSICAL CONDITION.
GLASGOW ROYAL ASYLUM, GARTNAVEL.

[Faint, mostly illegible handwritten text, possibly bleed-through from the reverse side of the page.]

Only one Case shall be entered in each page.
Signature of Medical Officer, *[illegible]*

REGISTER OF PHYSICAL CONDITION.
GLASGOW ROYAL ASYLUM, GARTNAVEL.

Date of Admission, *13 August 1901.*
Name of Patient, *George Inglis MacNaught*
Date of Examination, *17.5.01*
14.8.01
REPORT— *In fair bodily health. No traces or marks of violence on his body. Late fall, traumatic almost irreparable.*

Only one Case shall be entered in each page.
Signature of Medical Officer, *T. G. Mac-Scott*

REGISTER OF PHYSICAL CONDITION.
GLASGOW ROYAL ASYLUM, GARTNAVEL.

Date of Admission, 13 August 1907

Name of Patient, George James Allan Rankin

Date of Examination

REPORT— In fair general health. No fissures or marks of violence. Violence on the body.

10.8.07

Signature of Medical Officer, T. G. ...

Only one Case shall be entered in each page.

REGISTER OF PHYSICAL CONDITION.
GLASGOW ROYAL ASYLUM, GARTNAVEL.

16th August 1907. Date of Admission,

Name of Patient, Flora Macdonald Livingstone

Date of Examination

17.8.07

REPORT— In fair general health, no bruises or marks of violence. She resisted when being examined & struck a blow rendered a satisfactory examination almost impossible.

✓

Signature of Medical Officer, T. G. ...

Only one Case shall be entered in each page.

REGISTER OF PHYSICAL CONDITION.
GLASGOW ROYAL ASYLUM, GARTNAVEL.

10th August 1901 Date of Admission

Date of Examination

Name of Patient
Miss Elizabeth Cunningham
REPORT - in fair general health, no disease or signs of disease observed when being examined & checked & has been a long patient & has been in hospital for some time.

10.8.01

10.8.01

Only one Case shall be entered in each page.

Signature of Medical Officer, T. Wilson

REGISTER OF PHYSICAL CONDITION.
GLASGOW ROYAL ASYLUM, GARTNAVEL.

Date of Admission,

Aug. 19, 1901.

Date of Examination.

Aug. 20. 01.

Name of Patient,

Robina Williamson or Moor

REPORT:-

she is pale but in fair health and condition and seems free from organic disease. There are several bruises on her limbs, especially her arms.

Only one Case shall be entered in each page.

Signature of Medical Officer, H. D. Holburn

REGISTER OF PHYSICAL CONDITION.
GLASGOW ROYAL ASYLUM, GARTNAVEL.

Date of Admission, Aug. 19. 1901. Name of Patient, James Thompson. Date of Examination, Aug. 22. 01. REPORT: - He is in fairly good bodily health and condition; apparently free from organic disease and with no marks of violence on his person.

Only one Case shall be entered in each page.
Signature of Medical Officer, B. D. Holliday M.D.

REGISTER OF PHYSICAL CONDITION.
GLASGOW ROYAL ASYLUM, GARTNAVEL.

Date of Admission, Aug. 21. 01. Name of Patient, John Thompson. Date of Examination, Aug. 22. 01. REPORT: - He is in fairly good bodily health and condition; apparently free from organic disease and with no marks of violence on his person.

Only one Case shall be entered in each page.
Signature of Medical Officer, B. D. Holliday M.D.

REGISTER OF PHYSICAL CONDITION.
GLASGOW ROYAL ASYLUM, GARTNAVEL.

Date of Admission

18. 11. 01

Date of Examination

18. 11. 01

Name of Patient

John Thomson

REPORT

He is in fair good health
and seems to be in good
health but seems free from
organic disease and has no
marks of violence on her
person.

Only one Case shall be entered in each page.

Signature of Medical Officer, B. D. Holcher

REGISTER OF PHYSICAL CONDITION.

GLASGOW ROYAL ASYLUM, GARTNAVEL.

Date of Examination

Aug. 24th 1901.

Aug. 24th 1901 Date of Admission

Name of Patient

Mrs Elizabeth Monteith

REPORT

Voluntary

She is thin and in poor
health but seems free from
organic disease and has no
marks of violence on her
person.

Only one Case shall be entered in each page.

Signature of Medical Officer, B. D. Holcher

REGISTER OF PHYSICAL CONDITION.
GLASGOW ROYAL ASYLUM, GARTNAVEL.

<p>Date of Admission, Aug. 24th 1901</p> <p>Name of Patient, Mrs. Elizabeth [unclear]</p> <p>REPORT—</p> <p>She is in good health and condition, free from organic disease and has a slight [unclear] on her left cheek.</p> <p>There are no marks of violence on her person.</p>	<p>Date of Examination, Aug. 24th 1901</p>
--	---

Only one case shall be entered in each page.

Signature of Medical Officer, R. D. [unclear]

REGISTER OF PHYSICAL CONDITION.
GLASGOW ROYAL ASYLUM, GARTNAVEL.

<p>Date of Examination, Aug. 29. 01.</p>	<p>Date of Admission, Aug. 28. 01.</p> <p>Name of Patient, Andrew Oswald</p> <p>REPORT—</p> <p>He is in good health and condition, free from organic disease and has a slight [unclear] on his left cheek.</p> <p>There are no marks of violence on his person.</p>
--	---

Only one case shall be entered in each page.

Signature of Medical Officer, R. D. [unclear]

REGISTER OF PHYSICAL CONDITION.
GLASGOW ROYAL ASYLUM, GARTNAVEL.

Date of Admission Aug. 28. 01. Name of Patient Charles Campbell

Date of Examination Aug. 29. 01.

REPORT—

He is in fair health and condition, but there is probably some cardiac and arterial degeneration. There are no marks of violence on his person.

Only one Case shall be entered in each page.

Signature of Medical Officer, R. D. Holburn

REGISTER OF PHYSICAL CONDITION.
GLASGOW ROYAL ASYLUM, GARTNAVEL.

Date of Admission Aug. 29th. 01.

Date of Examination Aug. 30th. 01.

Name of Patient George Kinghorn

REPORT— Voluntary

He is in fair health and condition but there is probably some cardiac and arterial degeneration. There are no marks of violence on his person.

Only one Case shall be entered in each page.

Signature of Medical Officer, R. D. Holburn

REGISTER OF PHYSICAL CONDITION.
GLASGOW ROYAL ASYLUM, GARTNAVEL.

Date of Admission, Aug. 29th 01
Name of Patient, Margaret Cunningham

Date of Examination, Aug. 29th 01

REPORT—
The patient is in fairly good health and condition but there is probably some cerebral and sensory degeneration.
There are no marks of violence on her person.

Only one Case shall be entered in each page.

Signature of Medical Officer, A. D. Holburn

REGISTER OF PHYSICAL CONDITION.
GLASGOW ROYAL ASYLUM, GARTNAVEL.

Date of Examination, Sept. 3rd 01
Date of Admission, Sept. 2nd 01

Name of Patient, Margaret Elizabeth Cairney

REPORT—

Pat. is in fairly good health and condition; apparently free from organic disease and with no marks of violence on her person.

Only one Case shall be entered in each page.

Signature of Medical Officer, B. D. Holburn

REGISTER OF PHYSICAL CONDITION.
GLASGOW ROYAL ASYLUM, GARTNAVEL.

Date of Admission

Sept. 7 1901

Date of Examination

Sept. 20 1901

Name of Patient

Mrs. Margaret McCleave

REPORT—

She is thin and in poor condition. There are no signs of agonic disease nor are there any marks of violence on her person.

Only one Case shall be entered in each page.

Signature of Medical Officer, R. D. McLaughlin

REGISTER OF PHYSICAL CONDITION.

GLASGOW ROYAL ASYLUM, GARTNAVEL.

Date of Examination

Sept. 7 1901

Name of Patient

Mrs. Margaret McCleave

REPORT—

She is thin and in poor condition. There are no signs of agonic disease nor are there any marks of violence on her person.

Only one Case shall be entered in each page.

Signature of Medical Officer, R. D. McLaughlin

REGISTER OF PHYSICAL CONDITION.
GLASGOW ROYAL ASYLUM, GARTNAVEL.

Date of Admission: 1907
 Name of Patient: Margaret Mc Clure
 Date of Examination: 12.9.07
 REPORT -
 One is thin and in poor
 condition. There are no signs
 of organic disease and no
 trace of mental disorder
 or mania.

Print one Case shall be entered in each page.
 Signature of Medical Officer: T. Goldie Scott

REGISTER OF PHYSICAL CONDITION.
GLASGOW ROYAL ASYLUM, GARTNAVEL.

Date of Admission: 11. Sep 1907.
 Date of Examination: 12.9.07.
 Name of Patient: Margaret Mc Clure
 REPORT - Rather emaciated & in
 poor physical condition. No
 trace or marks of violence
 no definite organic disease.

Only one Case shall be entered in each page.
 Signature of Medical Officer: T. Goldie Scott
 MB

REGISTER OF PHYSICAL CONDITION.
GLASGOW ROYAL ASYLUM, GARTNAVEL.

Date of Admission. 11 Sep 1907.

Name of Patient. Glasgow, Mrs. Glass

REPORT - Patient somewhat nervous & anxious. No definite physical changes.

Date of Examination.

10.9.07

REGISTER OF PHYSICAL CONDITION.
GLASGOW ROYAL ASYLUM, GARTNAVEL.

11. Sept 1907. Date of Admission,

Date of Examination.

12.9.07.

12.9.07.

Name of Patient. Robert Eddis Reid

REPORT - In good bodily health. Some slight bruise on both knees. No organic disease in chest or abdomen.

Only one Case shall be entered in each page.

Signature of Medical Officer,

T. Goldie - Secy.

MFB

Only one Case shall be entered in each page.

Signature of Medical Officer,

T. Goldie - Secy.

MFB

REGISTER OF PHYSICAL CONDITION.
GLASGOW ROYAL ASYLUM, GARTNAVEL.

Date of Admission, 11 Sept 1907.
Name of Patient, Mrs. [illegible]

REPORT— In good general health. Some slight tenderness in the knees. No organic disease in these or elsewhere.

Date of Examination, 12.9.07.



Only one Case shall be entered in each page.

Signature of Medical Officer, [illegible]

REGISTER OF PHYSICAL CONDITION.
GLASGOW ROYAL ASYLUM, GARTNAVEL.

Date of Admission, 12th Sep 1907.
Date of Examination, 12.9.07.
Name of Patient, John Zell, Bressy

REPORT— In frail general health with signs of atherosclerosis of arteries & old hemiplegia.



Only one Case shall be entered in each page.

Signature of Medical Officer, T. Goldie M.D. MB

REGISTER OF PHYSICAL CONDITION.
GLASGOW ROYAL ASYLUM, GARTNAVEL.

Date of Admission. 12th Sep 1877.
Name of Patient. Robert Scott
REPORT— In fair general health.
with signs of advanced phthisis & emphysema.
12.9.77

Signature of Medical Officer, T. Goldie - Sect.
MB

REGISTER OF PHYSICAL CONDITION.
GLASGOW ROYAL ASYLUM, GARTNAVEL.

Date of Admission. 14th Sep 1877.
Name of Patient. J. Dugdale
REPORT— In fair general health.
several minor bruises & slight
burn on little finger of left
hand
18.9.77

Signature of Medical Officer, T. Goldie - Sect.
MB

REGISTER OF PHYSICAL CONDITION.
GLASGOW ROYAL ASYLUM, GARTNAVEL.

Date of Admission: 12th September 1901
 Name of Patient: [illegible]
 Name of Examiner: [illegible]
 Date of Examination: 12.9.01
 REPORT - In fair general health - no bruise or marks of violence - no organic disease can be made out.

Signature of Medical Officer: [illegible]

REGISTER OF PHYSICAL CONDITION.
GLASGOW ROYAL ASYLUM, GARTNAVEL.

Date of Admission: 18th September 1901
 Name of Patient: Margaret Roxburgh Steele
 Date of Examination: 19.9.01
 REPORT - In fair general health - no bruise or marks of violence - no organic disease can be made out.

Signature of Medical Officer: T. Goldie - Scot. M.B.

REGISTER OF PHYSICAL CONDITION.
GLASGOW ROYAL ASYLUM, GARTNAVEL.

18th September 1901
Name of Patient, Robert Andrew
REPORT - In fair general
health - no disease or marks
of disease - no signs of
disease - no marks of
disease.

H.P.P.

Signature of Medical Officer, T. Little - Sept 1901

REGISTER OF PHYSICAL CONDITION.
GLASGOW ROYAL ASYLUM, GARTNAVEL.

20th September 1901 Date of Admission,
Name of Patient, James A. Smith,
Date of Examination, 9.9.01.
REPORT - In poor general health.
There is marked weakness of
right side of body (hemiplegic) -
difficulty of speech. The heart is
markedly hypertrophied & arteries
atheromatous.

Only one Case shall be entered in each page.
Signature of Medical Officer, T. Little - Sept 1901.

REGISTER OF PHYSICAL CONDITION.
GLASGOW ROYAL ASYLUM, GARTNAVEL.

Name of Patient
20th September 1907

Date of Examination

10.9.07

REPORT - In fair general health
There is marked weakness of
right side (paralysis) - the heart is
enlarged & hypertrophied & there is
markedly increased pressure in
arteries.

Only one Case shall be entered in each page.

Signature of Medical Officer, T. Goldie - Sect. 1143

REGISTER OF PHYSICAL CONDITION.
GLASGOW ROYAL ASYLUM, GARTNAVEL.

Date of Examination

21.9.07

20th Sep 1907. Date of Admission,

Name of Patient, James Cochrane,

REPORT - Bodily health poor.

Circulation sluggish. He has
a large hydrocele hydrocele on
left side of scrotum.

There is a slight swelling
of the testis on the left
side of the scrotum. There is no
other matter of importance
to be noted.

Only one Case shall be entered in each page.

Signature of Medical Officer, T. Goldie - Sect. 1143

REGISTER OF PHYSICAL CONDITION.
GLASGOW ROYAL ASYLUM, GARTNAVEL.

Date of Admission, 20th 1897.

Date of Examination.

Name of Patient, James Gibson.

1897.

REPORT—

He is pale but in good health and condition and free from organic disease. There is a slight swelling about two inches in length on the left side of his neck—self-inflicted. There are no other marks of violence on his person.

Only one Case shall be entered in each page.

Signature of Medical Officer, T. Gibson, M.D.

REGISTER OF PHYSICAL CONDITION.
GLASGOW ROYAL ASYLUM, GARTNAVEL.

Date of Admission, 20th 1897.

Date of Examination.

Name of Patient,

Alexander Ritchie

REPORT—

He is pale but in good health and condition and free from organic disease. There is a slight swelling about two inches in length on the left side of his neck—self-inflicted. There are no other marks of violence on his person.

Only one Case shall be entered in each page.

Signature of Medical Officer, R. D. Hollick, M.D.

REGISTER OF PHYSICAL CONDITION.
GLASGOW ROYAL ASYLUM, GARTNAVEL.

Date of Admission,

Oct. 28. 07.

Date of Examination

Oct. 28. 07.

Name of Patient

James Walker

REPORT—

He is a man of about 40 years of age, of fair complexion, and appears to be in good health. He is a native of Glasgow, and has been in the asylum for some time. He is a single man, and has no family. He is a temperate man, and has no habits of intemperance. He is a hard worker, and has been employed in the asylum for some time. He is a good natured man, and has no bad habits. He is a native of Glasgow, and has been in the asylum for some time. He is a single man, and has no family. He is a temperate man, and has no habits of intemperance. He is a hard worker, and has been employed in the asylum for some time. He is a good natured man, and has no bad habits.

Only one Case shall be entered in each page.

Signature of Medical Officer, T. B. Walker

REGISTER OF PHYSICAL CONDITION.
GLASGOW ROYAL ASYLUM, GARTNAVEL.

Date of Examination

Oct. 28. 07.
1. 10. 07.

30th Sep 1907. Date of Admission,

Name of Patient,

David Roberts Walker

REPORT— In fair general health. No bruises or marks of violence.

Only one Case shall be entered in each page.

Signature of Medical Officer, T. B. Walker

REGISTER OF PHYSICAL CONDITION.
GLASGOW ROYAL ASYLUM, GARTNAVEL.

Date of Admission, Oct. 2. 1901

Date of Examination, Oct. 2. 1901

Name of Patient, Margaret White

REPORT—

Case is in fairly good condition, appearing better than on admission, and has been confined to bed and some slight improvement in her limbs, especially the arms.

Only one Case shall be entered in each page.

Signature of Medical Officer, R. D. Holburn

REGISTER OF PHYSICAL CONDITION.
GLASGOW ROYAL ASYLUM, GARTNAVEL.

Date of Examination, Oct. 12. 01

Date of Admission, Oct. 12. 01.

Name of Patient, John Macdonald

REPORT—

He is acutely excited rendering a detailed examination difficult but he apparently suffers from general paralysis. His general condition is fairly good. There are some omissions on his left side.

Only one Case shall be entered in each page.

Signature of Medical Officer, R. D. Holburn

REGISTER OF PHYSICAL CONDITION.
GLASGOW ROYAL ASYLUM, GARTNAVEL.

Date of Admission

Oct. 12. 01.

Date of Examination

Oct. 12. 01.

Name of Patient

Margaret Justice

REPORT:-

The patient is old and feeble; with
characteristic changes and in
poor health. There are no marks of
violence on her person.
There are some changes in
the general condition of
the system.

Only one Case shall be entered in each page.

Signature of Medical Officer, *R. D. Hollick*

REGISTER OF PHYSICAL CONDITION.
GLASGOW ROYAL ASYLUM, GARTNAVEL.

Date of Examination

Oct. 12. 01.

Date of Admission

Oct. 12. 01.

Name of Patient

Margaret Justice

REPORT:-

She is old and feeble; with
characteristic changes and in
poor health. There are no marks of
violence on her person.
There are some changes in
the general condition of
the system.

Only one Case shall be entered in each page.

Signature of Medical Officer, *R. D. Hollick*

REGISTER OF PHYSICAL CONDITION.
GLASGOW ROYAL ASYLUM, GARTNAVEL.

Date of Admission

Oct. 12. 01

Date of Examination

Oct. 15. 01

Name of Patient

Miss Margaret Stewart

REPORT—

Very faint, illegible handwritten text in the report section of the left page.

Only one Case shall be entered in each page.

Signature of Medical Officer, N. D. Holch...

REGISTER OF PHYSICAL CONDITION.
GLASGOW ROYAL ASYLUM, GARTNAVEL.

Date of Examination

Oct. 15. 01
21. 10. 01

Date of Admission

Oct. 12. 01

Name of Patient

Robert Stewart

May King

REPORT—

In fair general
state in fairly good
bodily health and condition.
She refuses to allow any
examination of her chest.
I have seen no marks of
violence on her person.

Only one Case shall be entered in each page.

Signature of Medical Officer, N. D. Holch...

REGISTER OF PHYSICAL CONDITION.
GLASGOW ROYAL ASYLUM, GARTNAVEL.

Date of Admission: Oct. 14. 07
Name of Patient: Mary King

Date of Examination: Oct. 16. 07

REPORT—

There are no marks of violence on the person.
There are no marks of violence on the person.
There are no marks of violence on the person.
There are no marks of violence on the person.
There are no marks of violence on the person.

Only one Case shall be entered in each page.

Signature of Medical Officer, A. S. ...

REGISTER OF PHYSICAL CONDITION.
GLASGOW ROYAL ASYLUM, GARTNAVEL.

Date of Examination: 21. 10. 07
Date of Admission: 20th October 1907

Name of Patient: Robert Stewart

REPORT—

In fair general health. No bruise or marks of violence on his person. No organic disease present.

Only one Case shall be entered in each page.

Signature of Medical Officer, T. Goldie - Scot. M.B.

REGISTER OF PHYSICAL CONDITION.
GLASGOW ROYAL ASYLUM, GARTNAVEL.

Date of Admission, 20th October 1901
Name of Patient, Robert Treanor

Date of Examination,

21.10.01

REPORT - In fair general health in terms of nature of violence in the present in organic disease present

Only one Case shall be entered in each page.

Signature of Medical Officer, T. Walker - M.D.

REGISTER OF PHYSICAL CONDITION.
GLASGOW ROYAL ASYLUM, GARTNAVEL.

Date of Examination, Oct. 20. 01. Date of Admission, Oct. 24. 01.

Name of Patient,

Mrs. Jane Smith Paterson
REPORT - voluntary

Oct. 20. 01.

Her bodily health and condition are fairly good and she seems free from organic disease. There is a scar over her right shoulder but no traces anywhere.

Only one Case shall be entered in each page.

Signature of Medical Officer, P. O. Holahan M.D.

REGISTER OF PHYSICAL CONDITION.
GLASGOW ROYAL ASYLUM, GARTNAVEL.

Date of Admission, Dec. 24. 01.

Date of Examination,

Name of Patient,

REPORT—

[Faint, mostly illegible handwritten text, possibly describing physical examination findings.]

Dec. 25. 01.

REGISTER OF PHYSICAL CONDITION.
GLASGOW ROYAL ASYLUM, GARTNAVEL.

Date of Examination,

Date of Admission, Dec. 24. 01.

Name of Patient,

REPORT—

*14. is pale and anaemic but
his heart & lungs seem normal.
His general condition is fair.
There are some bruises on
his left wrist and also
the marks of a recent
blow on his back.*

Dec. 25. 01.

Only one Case shall be entered in each page.

Signature of Medical Officer, *[Signature]*

Only one Case shall be entered in each page.

Signature of Medical Officer, *R. D. McAlister*

REGISTER OF PHYSICAL CONDITION.
GLASGOW ROYAL ASYLUM, GARTNAVEL.

Date of Admission, 24th Oct 1901

Name of Patient, William McKechnie

Date of Examination, 26.10.01

REPORT:—
Thin & pale & in
indifferent bodily health.
No disease or abnormality
noticed on exam.

Only one Case shall be entered in each page.

Signature of Medical Officer, T. W. ...

REGISTER OF PHYSICAL CONDITION.
GLASGOW ROYAL ASYLUM, GARTNAVEL.

Date of Admission, Oct. 26. 1901

Date of Examination, Oct. 26. 1901

Name of Patient, Jane Hendrie

REPORT:—

Voluntary
Her bodily health and condition
are fairly good.
There are some slight bruises
on her legs and shoulders.

Only one Case shall be entered in each page.

Signature of Medical Officer, R. D. Holcher, M.D.

REGISTER OF PHYSICAL CONDITION.
GLASGOW ROYAL ASYLUM, GARTNAVEL.

Date of Admission

Dec. 22. 1901

Date of Examination

Dec. 24. 1901

Name of Patient

James Henderson

REPORT

She is in good health and condition and seems free from organic disease. There are some slight changes on her eyes and elsewhere.

Only one Case shall be entered in each page.

Signature of Medical Officer, R. D. Holchko

REGISTER OF PHYSICAL CONDITION.

GLASGOW ROYAL ASYLUM, GARTNAVEL.

Date of Examination

Dec. 27. 1901

Date of Admission

Dec. 26. 1901.

Name of Patient

May Rushford Rankin

REPORT:-

She is in good health and condition and seems free from organic disease. There are some slight changes on her eyes.

Only one Case shall be entered in each page.

Signature of Medical Officer, R. D. Holchko

REGISTER OF PHYSICAL CONDITION.
GLASGOW ROYAL ASYLUM, GARTNAVEL.

Date of Admission, Dec. 22. 1901

Date of Examination,

Name of Patient,

Andrew Cook

Date of Examination, Dec. 31. 1901

REPORT:-

He is an imbecile and has partial paralysis of both legs. His general health and condition are good and there are no marks of violence on his person.

Only one Case shall be entered in each page.

Signature of Medical Officer, R. D. Hollick

REGISTER OF PHYSICAL CONDITION.

GLASGOW ROYAL ASYLUM, GARTNAVEL.

Date of Admission, Dec. 30. 01

Date of Examination,

Dec. 31. 01

Name of Patient,

Andrew Cook

REPORT:-

He is an imbecile and has partial paralysis of both legs. His general health and condition are good and there are no marks of violence on his person.

Only one Case shall be entered in each page.

Signature of Medical Officer, R. D. Hollick

REGISTER OF PHYSICAL CONDITION.
GLASGOW ROYAL ASYLUM, GARTNAVEL.

Date of Admission, 1901

Date of Examination

Name of Patient

REPORT—

[Faint, mostly illegible handwritten notes in the left column of the first page.]

Only one Case shall be entered in each page.

Signature of Medical Officer, *[Faint signature]*

REGISTER OF PHYSICAL CONDITION.
GLASGOW ROYAL ASYLUM, GARTNAVEL.

Date of Examination

28
Oct. 31. 1901 Date of Admission,

Name of Patient

Oct. 31. 1901

REPORT—

Jane Henderson
Jane Hendrie
Her bodily health and condition are fairly good.

There are some bruises on her limbs.

she refuses to allow any detailed examination of her chest.

Only one Case shall be entered in each page.

Signature of Medical Officer, *F. D. HOLCKA*

REGISTER OF PHYSICAL CONDITION.
GLASGOW ROYAL ASYLUM, GARTNAVEL.

Date of Admission, Dec. 21, 1901

Date of Examination

Name of Patient

Dec. 21, 1901

REPORT—

[Faint, mostly illegible handwritten text, likely bleed-through from the reverse side of the page.]

Only one Case shall be entered in each page.

Signature of Medical Officer, *[Illegible]*

REGISTER OF PHYSICAL CONDITION.
GLASGOW ROYAL ASYLUM, GARTNAVEL.

Date of Examination.

2nd November 1901 Date of Admission,

Name of Patient, Jane Anderson Waterhouse.

3. 11. 07.

REPORT—

*La poor bodily condition
owing to refusal of food.
No organic disease to be made
account of her poor general
condition.
There are no marks of
disease on her person.*

Only one Case shall be entered in each page.

Signature of Medical Officer, *F. Collier*

REGISTER OF PHYSICAL CONDITION.
GLASGOW ROYAL ASYLUM, GARTNAVEL.

2nd November 1901 Date of Admission

Date of Examination

Name of Patient, Mrs Anderson

REPORT - In fair general health

and is able to take food

the various diseases to which

she is liable

are not marked

on her person.

There are no marks of

violence on her person.

There are no marks of

violence on her person.

There are no marks of

violence on her person.

There are no marks of

violence on her person.

There are no marks of

violence on her person.

There are no marks of

violence on her person.

There are no marks of

violence on her person.

There are no marks of

violence on her person.

There are no marks of

violence on her person.

There are no marks of

violence on her person.

There are no marks of

violence on her person.

There are no marks of

violence on her person.

Only one Case shall be entered in each page.

Signature of Medical Officer, T. J. ...

REGISTER OF PHYSICAL CONDITION.
GLASGOW ROYAL ASYLUM, GARTNAVEL.

4 Nov. 2. 01

Date of Admission

Date of Examination

Nov. 5. 01

Name of Patient, Miss Anderson

Minnie Isabella the

REPORT - In fair general health

and is able to take food

the various diseases to which

she is liable

are not marked

on her person.

There are no marks of

violence on her person.

There are no marks of

violence on her person.

There are no marks of

violence on her person.

There are no marks of

violence on her person.

There are no marks of

violence on her person.

There are no marks of

violence on her person.

There are no marks of

violence on her person.

There are no marks of

violence on her person.

There are no marks of

violence on her person.

There are no marks of

violence on her person.

There are no marks of

violence on her person.

Only one Case shall be entered in each page.

Signature of Medical Officer, R. D. Holchick, M.D.

REGISTER OF PHYSICAL CONDITION.
GLASGOW ROYAL ASYLUM, GARTNAVEL.

Date of Admission: 10.2.07
 Name of Patient: Mrs. Anderson
 REPORT: In fair general health. An apical murmur is present as the indication of mitral incompetence.

REGISTER OF PHYSICAL CONDITION.
GLASGOW ROYAL ASYLUM, GARTNAVEL.

Date of Admission: 4 Nov 1907
 Date of Examination: 5.11.07
 Name of Patient: Mrs. Anderson
 REPORT: In fair general health. An apical murmur is present as the indication of mitral incompetence.

Only one Case shall be entered in each page.
 Signature of Medical Officer, F. Goldie-Sweet

REGISTER OF PHYSICAL CONDITION.
GLASGOW ROYAL ASYLUM, GARTNAVEL.

Date of Admission

4 Nov 1895

Date of Examination

3.11.07

REPORT - In fair general health
in special examination of present
and the substance of mind
in complete

Only one Case shall be entered in each page.

Signature of Medical Officer

REGISTER OF PHYSICAL CONDITION.
GLASGOW ROYAL ASYLUM, GARTNAVEL.

Date of Examination

6.11.07

Date of Admission

6 Nov 5th 07.07

Name of Patient

Miss Daisy Bradwell

REPORT - In good general health.
No organic disease.
Has scars result of old
burn of face & neck.

Only one Case shall be entered in each page.

Signature of Medical Officer

T. Collier

REGISTER OF PHYSICAL CONDITION.
GLASGOW ROYAL ASYLUM, GARTNAVEL.

Date of Admission, Nov 27. 07.

Date of Examination

6. 11. 07.

Name of Patient

REPORT - In fair general health. His muscular system is tremulous. This is the result of general paralysis. There is a slight tremor in the left leg.

(For use of Director of Asylum only)

Signature of Medical Officer

REGISTER OF PHYSICAL CONDITION.

GLASGOW ROYAL ASYLUM, GARTNAVEL.

6 November 1907. Date of Admission,

Date of Examination

7. 11. 07.

Name of Patient, John Denny or Bowman

REPORT - In fair general health. His muscular system is tremulous. This is the result of general paralysis.

Only one Case shall be entered in each page.

Signature of Medical Officer,

T. Eddie - [Signature]

REGISTER OF PHYSICAL CONDITION.
GLASGOW ROYAL ASYLUM, GARTNAVEL.

Date of Admission. 10/10/01

Date of Examination

Name of Patient. Miss Campbell

REPORT - Her face pale & somewhat swollen. Her muscular system is somewhat atrophied. Her heart & lungs are normal.

10/10/01

Only one Case shall be entered in each page.

Signature of Medical Officer, T. J. ...

REGISTER OF PHYSICAL CONDITION.
GLASGOW ROYAL ASYLUM, GARTNAVEL.

Date of Examination. 10/10/01

Date of Admission. 10/10/01

Date of Admission.

Name of Patient.

Margaret Hattie or Wilson

REPORT -

She is in poor health and condition and has some weakness of both legs which prevents her from walking.

Her heart & lungs seem normal.

There is a scar from an old burn on her left shoulder and a slight bruise on her left leg.

Only one Case shall be entered in each page.

Signature of Medical Officer, B. D. ...

REGISTER OF PHYSICAL CONDITION.
GLASGOW ROYAL ASYLUM, GARTNAVEL.

Date of Admission

Date of Examination

Name of Patient

REPORT:-

[Faint, mostly illegible handwritten text in the report section of the left page.]

Only one Case shall be entered in each page.

Signature of Medical Officer, *[illegible]*

REGISTER OF PHYSICAL CONDITION.
GLASGOW ROYAL ASYLUM, GARTNAVEL.

Date of Examination

Nov. 16. 01

Date of Admission

Name of Patient

Nov. 17. 01

Jane Macdonald Maxwell or Baird

REPORT:-

Her general health and condition are fairly good and she seems free from organic disease. There are numerous bruises on her arms and legs.



Only one Case shall be entered in each page.

Signature of Medical Officer, *A. D. Holcher* M.D.

REGISTER OF PHYSICAL CONDITION
 GLASGOW ROYAL ASYLUM, GARTNAVILL.

Date of Examination	Date of Admission	Name of Patient
1871-12-21	1871-12-21	James Joseph McManis or Bond
		EXCORT-
		The patient speaks and understands
		one thing good and all
		some few from nature
		disorder
		There are numerous points
		in his arms and legs

Only one case shall be entered in each page.

Signature of Medical Officer: *N. O. MacLellan*

20

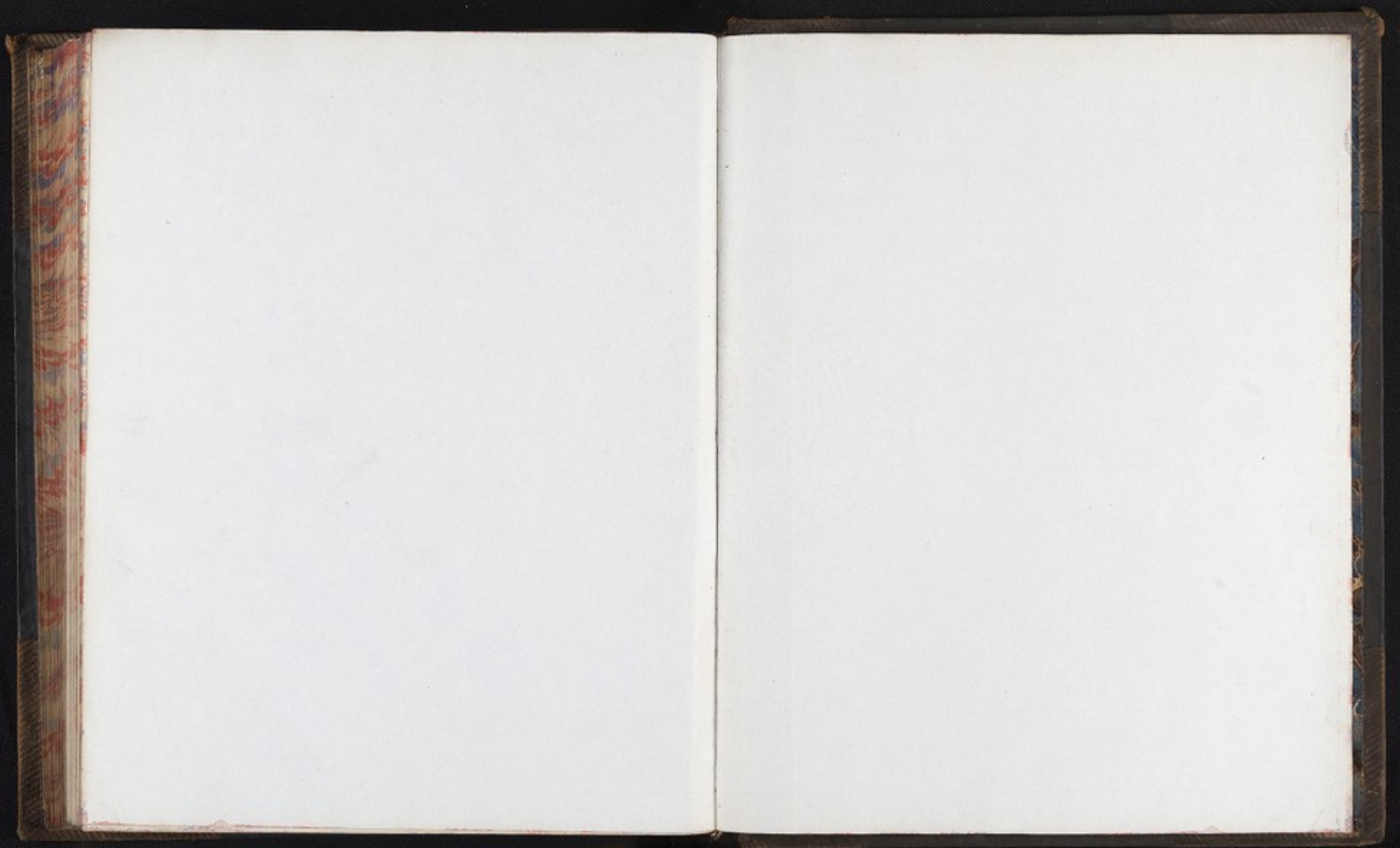

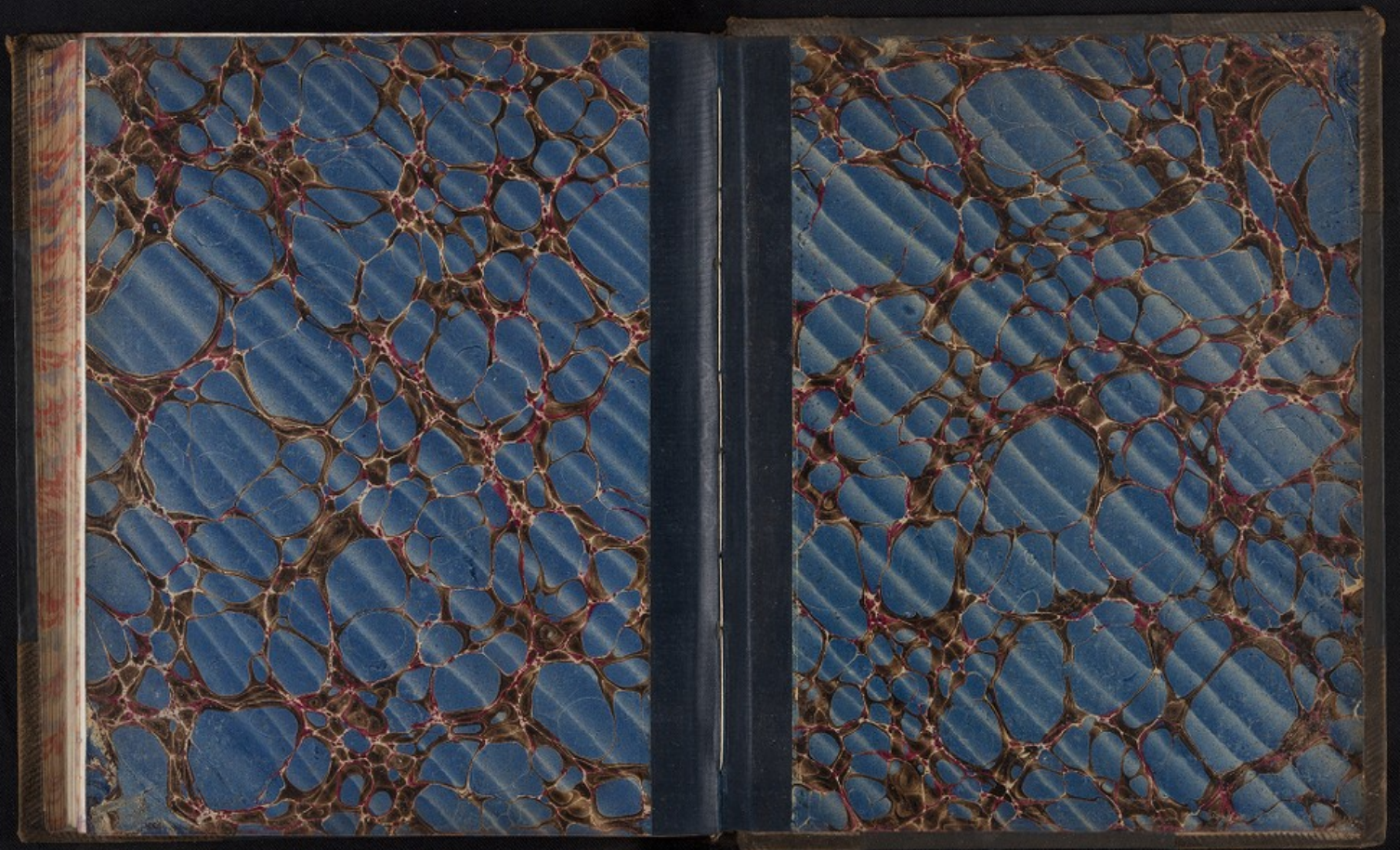

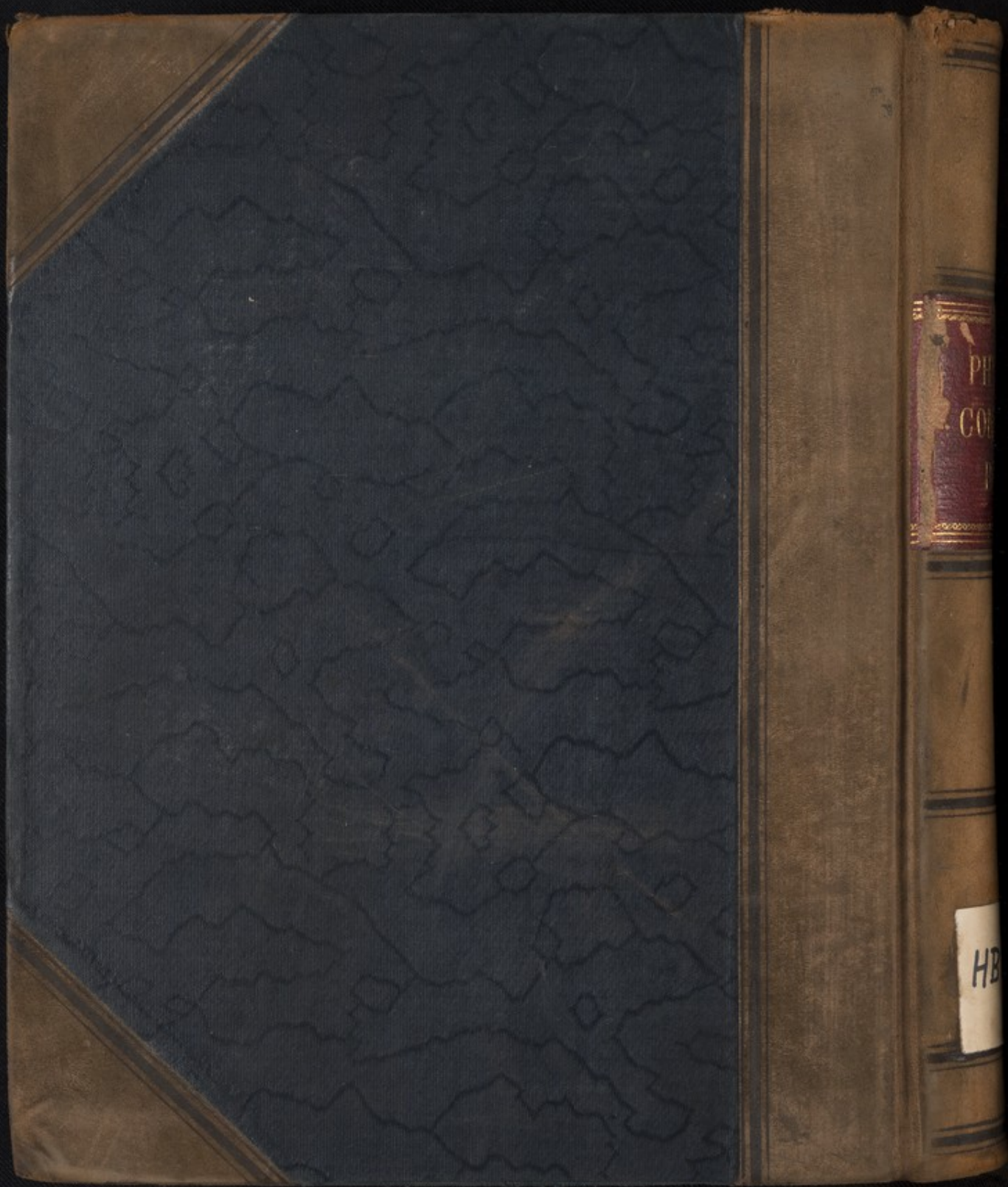

PH
CO

HB