

Register of discharges and removals

Publication/Creation

1873-1898

Persistent URL

<https://wellcomecollection.org/works/u2thq6y2>

License and attribution

You have permission to make copies of this work under a Creative Commons, Attribution license.

This licence permits unrestricted use, distribution, and reproduction in any medium, provided the original author and source are credited. See the Legal Code for further information.

Image source should be attributed as specified in the full catalogue record. If no source is given the image should be attributed to Wellcome Collection.



Wellcome Collection
183 Euston Road
London NW1 2BE UK
T +44 (0)20 7611 8722
E library@wellcomecollection.org
<https://wellcomecollection.org>

*Register
Drohungen
und
Remonst.*

HB13/6/96

The image shows the front cover of an antique book. The cover is decorated with a traditional marbled paper pattern. The background is a dark brown color, overlaid with a complex, organic pattern of irregular, rounded shapes in shades of yellow and cream. These shapes are separated by thin, branching veins of dark blue and reddish-brown. The overall effect is reminiscent of stone or biological tissue. The book is bound in a dark, possibly black or dark green, material, which is visible along the right edge and the spine. A small, rectangular white label is affixed to the bottom left corner of the cover. The label contains the following text:

DUNN & WRIGHT,
Picture and Printers,
47 WEST HILL STREET,
GLASGOW.

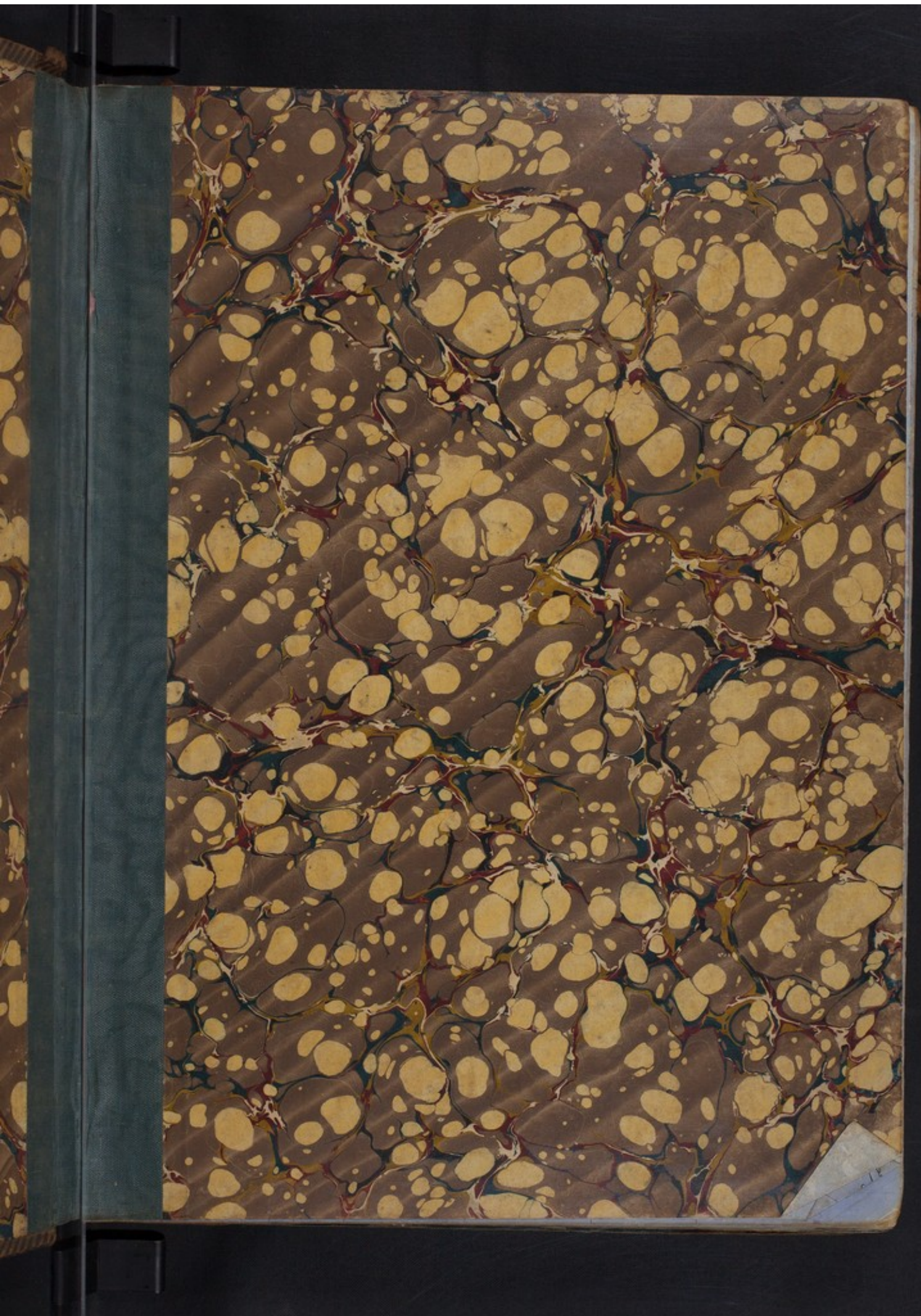

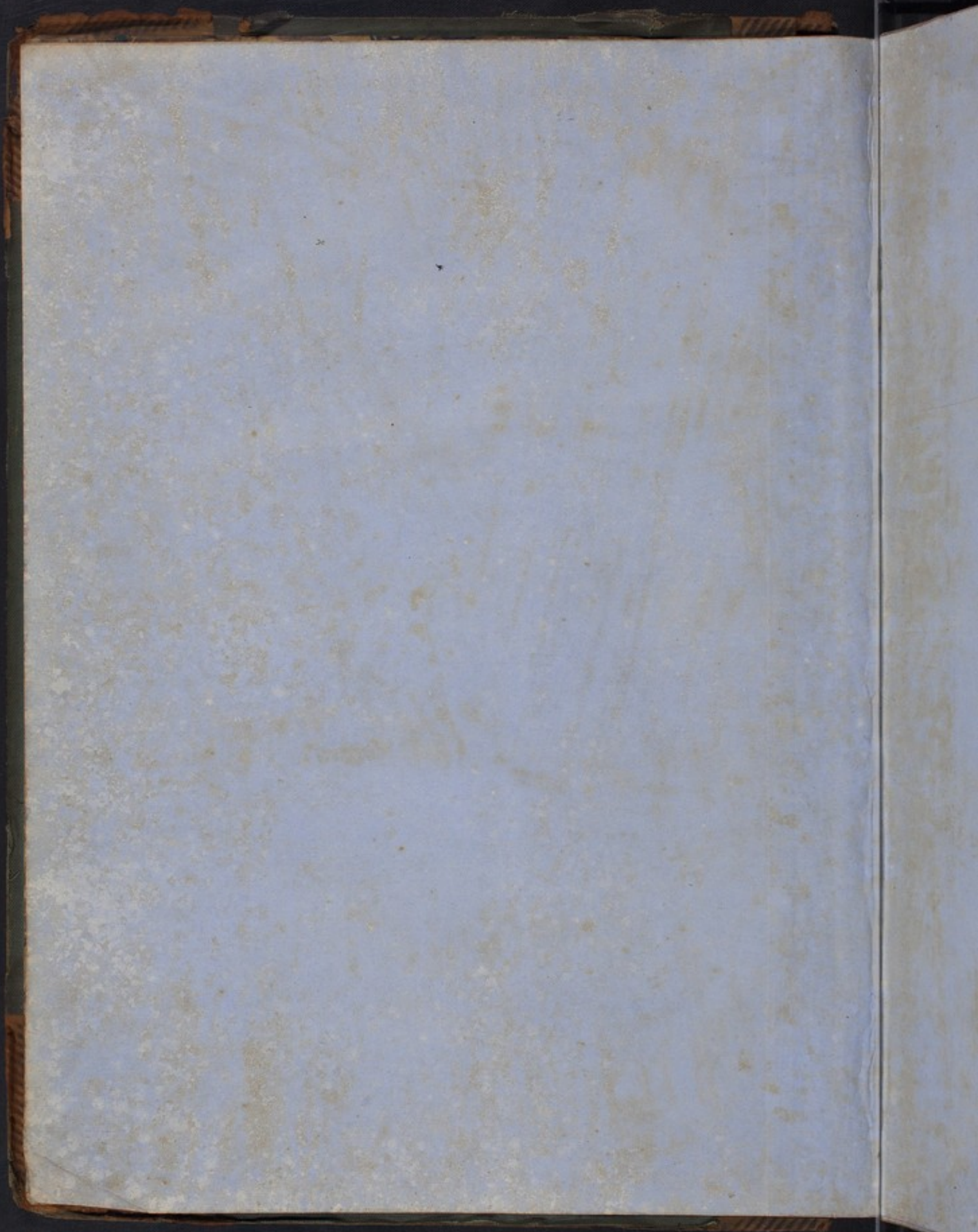

4813/496

18

TICS.

REGISTER OF DISCHARGES AND REMOVALS

NAME	Stay in Asylum				AUTHORITY BY WHICH DISCHARGED OR REMOVED	Condition on Discharge or Removal				PLACE TO WHICH SENT	PERSON TO WHOM CASE SENT	OBSERVATIONS
	Years	Months	Weeks	Days		Recovered	Relieved	Not Improved	Incurable			
...	Sr Jas Case Esq Commissioner	1				Argyle District Asylum	Officers of H ^o	
...	Physician Supt	1				Home	Father	
...	Mrs Fether	1				Kaddington District Asylum	Officers of H ^o	
...	Sr Jas Case Esq Commissioner	1				Stirling District Asylum	D ^o	
...	D ^o	1				Home		
...	Surety	1						
...	Supt of Asylum	1				Stirling District Asylum	D ^o	
...	Dr Mitchell Commissioner	1				D ^o	D ^o	
...	Sr Jas Case Commissioner	1				Curse Parochial Asylum	D	
...	D	1				D	D	
...	D	1				D	D	
...	D	1				D	D	
...	D	1				D	D	
...	D	1				D	D	
...	D	1				D	D	
...	D	1				D	D	
...	D	1				D	D	
...	D	1				D	D	
...	D	1				D	D	
...	D	1				D	D	
...	D	1				D	D	
...	D	1				D	D	
...	D	1				D	D	
...	D	1				D	D	
...	D	1				D	D	
...	D	1				D	D	
...	D	1				D	D	
...	D	1				D	D	
...	D	1				D	D	
...	D	1				D	D	
...	Sr Jas Case Esq Commissioner	1				Curse Parochial Asylum	D ^o	
...	D ^o	1				D ^o	D ^o	
...	Spent his Phys Supt	1				Cambridge Ireland		

TICS.

REGISTER OF DISCHARGES AND REMOVALS

No.	Stay in Asylum				AUTHORITY BY WHICH DISCHARGED OR REMOVED.	Condition on Discharge or Removal				PLACE TO WHICH SENT.	PERSON TO WHOM CASE SENT.	OBSERVATIONS.
	Years	Months	Weeks	Days		Recovered.	Relieved.	Not Improved.	Incurable.			
March 8 1 6					Sir Jas Cox & Co Commissioners	/				Evans Parochial Asylum	W. H. W. D.	
March 6 2 2					D	/				D	D	
March 3 3 3					D	/				D	D	
March 2 3 .					D	/				D	D	
March 4 1 4					Phys Supt	/						
March 2 11 4 3					Dr Mitchell Commissioners	/				D	D	
March 1 1 . 3					D	/				D	D	
March 2 5 1 .					D	/				D	D	
March 1 4 2 .					D	/				D	D	
March 6 2 8 .					D	/				D	D	
March 4 2 .					D	/				D	D	
March 1 1 3 .					Phys Supt	/						
March 2 3 .					Sir Jas Cox & Co Commissioners	/				Asyl District Asylum	D	
March 9 1 5 .					Phys Supt	/						
March 6 3 4 .					Sir Jas Cox & Co Commissioners	/				Evans Parochial Asylum	D	
March 6 3 .					D	/				"	"	
March 9 2 6 .					D	/				"	"	
March 4 6 2 4 .					D	/				"	"	
March 9 3 1 .					D	/				"	"	
March 2 9 2 6 .					D	/				"	"	
March 4 4 3 4 .					D	/				"	"	
March 7 10 1 4 .					D	/				"	"	
March 10 2 3 .					D	/				"	"	
March 6 2 1 .					D	/				"	"	
March 6 . .					D	/				"	"	
March 4 2 3 .					D	/				"	"	
March 1 1 1 .					Dr Mitchell Commissioners	/				Home to Andrew	Widow	
March 11 10 3 4 .					Dr Mitchell Commissioners	/				Evans Parochial Asylum	Officer	
March 6 4 3 .					D	/				D		
March 5 5 1 6 .					D	/				D		
March 1 1 2 5 .					D	/				D		
March 3 5 2 5 .					D	/				D		
March 8 9 3 3 .					D	/				D		
March 5 . 4 .					D	/				D		
March 5 . .					D	/				D		
March 3 . 5 .					D	/				D		
March 3 6 2 6 .					D	/						
March 1 1 4 .					D	/				Stirling District Asylum	D	

TICS.—

REGISTER OF DISCHARGES AND REMOVALS

NAME	Stay in Asylum				AUTHORITY ON WHICH DISCHARGED OR REMOVED.	Condition on Discharge or Removal.				PLACE TO WHICH SENT.	PERSON TO WHOM CARE SENT.	OBSERVATIONS.
	Years	Months	Weeks	Days		Recovered.	Relieved.	Not Improved.	Incurable.			
March	1	3	1		Phys. Supt	1						
March	4	3	4		Phys. Supt.	1						
sub 1	3				Her Husband		1			Home	Husband	
sub 4					Phys Supt	1						
sub 14					Dr Mitchell Commissioner	1				Stirling District Asylum	Officers of do	
sub 2	5				Phys Supt	1						
sub 1	3				D ^o	1						
sub 5	2				D ^o	1						
sub 3	5				D ^o	1						
sub 1	5				D ^o	1						
sub 5	1				D ^o	1						
sub 5	2				D ^o	1						
sub 1	3				Dr Mitchell Commissioner	1				Northwell Parochial Asylum		
sub 2	3				Stirling Substituted Commissioner	1				Settlement in Ireland		
sub 3	3				Dr Mitchell Commissioner	1						
sub 4	4				Dr Mitchell Commissioner	1				Leith Asylum of Mad and Deaf		
sub 1	1				Stirling Murray	1				Rallyshannon Ireland		
sub 3	6				Phys Supt	1						
sub 1	1				Dr Mitchell Commissioner	1				Argyll Parochial District Asylum	Officers of do	
sub 4	4				Phys Supt	1						
sub 1	2				D ^o	1						
sub 3	6				D ^o	1						
sub 7	8				Dr Ritchie Commissioner	1				Greenock Parochial Asylum	D ^o	
sub 5	3				D ^o	1				Arg Parochial D ^o	D ^o	
sub 6	1				D ^o	1				Philly Parochial D ^o	D ^o	
sub 1	1				D ^o	1				Stirling District Asylum	D ^o	
sub 4	1				Phys Supt	1						
sub 3	3				D ^o	1						
sub 3	3				D ^o	1						
sub 1	1				D ^o	1						
sub 7	7				Dr Mitchell Commissioner	1				Argyll Asylum	D ^o	
sub 5	1				D ^o	1				Perary Parochial Asylum	D ^o	
sub 5	2				D ^o	1				D ^o	D ^o	
sub 8	2				D ^o	1				D ^o	D ^o	
sub 3	3				D ^o	1				D ^o	D ^o	
sub 1	1				D ^o	1				D ^o	D ^o	
sub 4	4				D ^o	1				D ^o	D ^o	
sub 11	1				Genl Board Council Edinburgh	1				Removed on 29 th Nov 1872 to trial off the Asylum of the Asylum 22 May 1873 his term having expired		

TICS.—

REGISTER OF DISCHARGES AND REMOVALS.

NAME	Stay in Asylum				AUTHORITY ON WHICH DISCHARGED OR REMOVED.	Condition on Discharge or Removal.				PLACE TO WHICH SENT.	PERSON TO WHOM CASE SENT.	OBSERVATIONS.
	Years	Months	Weeks	Days		Recovered.	Relieved.	Not Improved.	Incurable.			
May 7	7	3			Mr Husband	/				Home	Husband	
May 18	2	2			Dr Mitchell	/				Barnhill Parochial Asylum	Officers of L.C.	
May 1	1	1	2		Commissioner	/				D	D	
May 11	5				D	/				D	D	
May 23	6				D	/				D	D	
May 12	4				D	/				D	D	
May 2	2				Mr Surety	/				Home		
May 14	1	4	1		Dr Mitchell	/				Arrol District Asylum	D	
May 18	4	1			Commissioner	/				Home	D	
May 13	2				Mr Surety	/						
May 4	5	2			Dr Mitchell	/				Evan Parochial Asylum	D	
May 25	1	4			Commissioner	/				D	D	
May 26	2	2			D	/				D	D	
May 27	2	6			D	/				D	D	
May 1	1	1			D	/				D	D	
June 1	3	2			Phys Dept	/						
June 2	2				Surgeon Saltbrath	/				Settlement in England		80 1180
June 4	2	4			Phys Dept	/						100 110
June 2	1				D	/						111 1100
June 5	3	6			D	/						
June 3	3	4			Surgeon Saltbrath	/				Settlement in Scotland		
June 2	2				D	/				" " "		
June 3	2				Dr Mitchell	/				Stirling District Asylum	D	
June 3	2				Commissioner	/				taken Home	D	
June 2	1				Mr Surety	/						
June 6	1				Phys Dept	/						
June 1	9	16			Mr Husband	/				Home		
June 3	3				Phys Dept	/						
June 3	3				D	/						
June 2	4				Dr Mitchell	/				Evan Parochial Asylum	D	
June 4	6				Commissioner	/						
June 3	3				Phys Dept	/						
June 3	3				D	/						
June 1	3				His wife	/				Dumfries Asylum	D	
June 1	3				Dr Mitchell	/				Evan Parochial Asylum	D	
June 1	3				Commissioner	/				Edinb Royal Asylum	D	
June 2	3				D	/				Abby Parochial Asylum	D	
June 6	3				D	/						
June 2	1	6			Phys Dept	/						
June 6	3				Mr Surety	/				Home		
July 5	1	1			Surgeon Saltbrath	/				Settlement in Scotland		(omitted)
July 1	1	1			Commissioner	/				Re-admitted same day on a new order without leave of the Asylum		

INATICS.—

REGISTER OF DISCHARGES AND REMOVALS.

AGE	Stay in Asylum				AUTHORITY ON WHICH DISCHARGED OR REMOVED.	Condition on Discharge or Removal.				PLACE TO WHICH SENT.	PERSON TO WHOM CARE SENT.	OBSERVATIONS.
	Years	Months	Weeks	Days		Recovered.	Relieved.	Not Improved.	Incurable.			
73												
ly	6	3	5		Phys Supt	/						
ly	9	3	5		D	/						
ly	8				D	/						
ly	27	2	4		John Clark Sheriff Sub		/			Settlement in Ireland		
ly	1	3			W. Dickson Sheriff Sub		/			D		
ly	1	2	6		Phys Supt	/						
ly	2	1	3	1	End Branch of Lanchester		/					Remanded on Probation for 6 months on 17 July 1873 and struck off the books of the Asylum Released 31 July 1873 No information having been received at-out for and the term of Probation having expired
ly	2	1	2		Phys Supt	/						
ly	8	3	3		Do	/						
ly	3				Do	/						
ly	4	6			Do	/						
ly	1	4	1		Do	/						
ly	5	2	1		Do	/						
ly	11	3	5		W. L. Clark Sheriff Sub		/			His settlement in England		
ly	1	1			Chairman of the Board		/			taken home,		
ly	10	1	1		Holladay, Sheriff Sub.		/			Banbridge, Ireland		
ly	1	1			Do		/			Settlement in Ireland		
ly	2	3			Do		/			Do		
ly	1	2			Physician Superintendent	/						
ly	2	1	1		St. James Coy		/					
ly	2	1			Phys Supt	/						
ly	1	1			D	/						
ly	1	3	1		Sherrin W. Clark	/				Settlement in England		
ly	10	3	1		Sir Jas Cune Commissioner	/				Argyle Route District Asylum, Oban, D.		
ly	1	2	3		D	/						
ly	5	2			D	/						
ly	2	2	4		D	/						
ly	1	1	2	6	D	/						
ly	3	8	1	3	D	/						
ly	3	1	1	5	D	/						
ly	2	1	1		D	/						
ly	4	2	6		Phys Supt	/						
ly	4	2	3		Sir Jas Cune Commissioner	/				Argyle Route District Asylum D.		
ly	5	2	3		D	/						
ly	5	2	1		D	/						
ly	1	3	4		D	/						
ly	11	1			D	/						
ly	1	6	3	2	D	/						

REGISTER OF DISCHARGES AND REMOVALS.

No.	Stay in Asylum			Authority on which Discharged or Removed	Condition on Discharge or Removal				Place to which sent	Persons to whose Care sent	Observations
	Years	Months	Days		Recovered	Relieved	Not Improved	Incurable			
1	1	6		Phys Supt	1						
4	1	6		D ^o	1						
1				D ^o	1						
2	2	5		D ^o	1						
2	2	3		D ^o	1						
6	1	4		Husband		1		Home	Husband		
2	2	5		Sur Jno Case		1		City District Asylum	Officers		
3	1	1		Phys Supt	1						
5	4	3	4	Phys Supt		1		Home	Sister		
3		2		Phys Supt	1						
1		1		D ^o	1						
3	1	5		D ^o	1						
6	2	5		Sur Jno Case		1		Life House Asylum	Officers		
8	1	6		Phys Supt		1					
3				Sur Jno Case		1		Abbey Parochial Asylum	D ^o		
3				Phys Supt		1		Home	Sister		
1	3	4		Stungill & Murray		1		Settlement in Ireland			
3				Phys Supt	1						
3				Committee of Parochial Board of Stoneyfield		1		Home	Dad		
3				Phys Supt	1						
5	2	3		Phys Supt		1		Sister's House	Sister		
1		2		Phys Supt	1						
1		3		D ^o	1						
5	2	1		D ^o	1						
2		3		D ^o	1						
2	1	4		Sur Jno Case		1		Stungill's Asylum	D ^o		
2		2		Phys Supt	1						
5	1	2		D ^o		1					
2	2	2		Phys Supt		1					
2	3	2		Phys Supt		1		Home	Husband		
5	3	4		Phys Supt	1						
1		5		D ^o	1						
1		5		D ^o	1						
6	2	4		D ^o	1						
7				D ^o	1						
5	3	2		D ^o	1						
9	1	6		Dr Mitchell		1		Even Parochial Asylum	Officers		
2	1	4		Committee		1		D ^o	D ^o		
3		1		D ^o	1						

GLASGOW ROYAL ASYLUM FOR LUNATICS.—

No.	No. in General Register	CHRISTIAN NAME AND SURNAME AT FULL LENGTH	Sex and Class				DATE OF LAST ADMISSION.	DATE OF DISCHARGE.	Stay in Asylum.				
			Private.		Pauper.				Years.	Months.	Weeks.	Days.	
			M.	F.	M.	F.							
							1873						
3414	4856	Henry Nathan	✓		1		21 August 1873	27 Decr	4	6			Phys. Supt.
3415	4889	Sinclair Robert	B		1		20 September 1873	27 Decr	3	1			2
3416	4956	Cochrane Robert	✓		1		4 December 1873	24 Decr		3	2		2
3417	4947	Bleak Thomas	B		1		26 November 1873	24 Decr	1	1			
3418	4961	Wright George	✓	1			9 Decr 1873	27 Decr		2	4		His brother
3419	4697	McEman Mary	✓		1		25 Mch 1873	27 Decr	9	2			Phys. Supt.
3420	4860	Raster Margaret	✓		1		22 Augt. 1873	27 Decr	4	5			Dr Mitchell
3421	4513	Anderson Ann	B		1		17 Sept 1872	24 Decr	3	1	3		Commissioner
3422	4949	Annison Janet Patt.	✓		1		29 Novr 1873	31 Decr	1	2			2
3423	4454	Hippie Agnes Rae	B		1		12 July 1872	5 Jan ¹⁸⁷⁴	5	3	3		Parochial Board of City of Glasgow
3424	4800	White Isabella	✓		1		27 June 1873	6 Jan ¹⁸⁷⁴	6	1	3		Miss Calbraith
3425	4966	Berryfield Thomas	B		1		13 Decr 1873	6 Jan ¹⁸⁷⁴		3	3		Commissioner
3426	4708	Johnstone, Jane Agnew	B		1		5 April 1873	10 Jan ¹⁸⁷⁴	9	1			Commissioner
3427	4946	Martin Francis	✓		1		25 November 1873	20 Jan ¹⁸⁷⁴	1	3	5		Phys. Supt.
3428	4793	Colquhoun Elizabeth Whittell	✓		1		21 June 1873	22 Jan ¹⁸⁷⁴	7	1			Inspector of Poor in Medical Asylum
3429	4531	Morgan Theresa	✓		1		30 July 1873	24 Jan ¹⁸⁷⁴	5	3	4		Phys. Supt.
3430	4973	Owen Mary	✓		1		20 Decr 1873	24 Jan ¹⁸⁷⁴	1	4			2
3431	4813	Kelly Patrick	✓		1		14 July 1873	24 Jan ¹⁸⁷⁴	6	1	3		2
3432	4907	Thomson Janet Anghelina	✓	1			10 Oct. 1873	3 February	3	3	3		Dr. Anderson
3433	4948	Robinson William Robert	✓		1		29 November 1873	7 February	2	1	2		Phys. Supt.
3434	4981	Freel James	✓		1		30 December 1873	7 February	1	1	1		2
3435	4990	McVey John	B		1		15 January 1874	7 February		3	2		2
3436	4933	Clark Alexander	✓		1		14 November 1873	7 February	2	3	3		2
3437	4988	Flaney William	✓		1		14 January 1874	7 February		3	3		2
3438	4866	Lig, Mary Robertson	✓		1		26 Augt 1873	7 February	5	1	5		2
3439	4943	Dune Robert	✓		1		21 Novr 1873	9 February	2	2	5		2
3440	4984	Lizena John	✓		1		5 January 1874	9 February	1	4			2
3441	4932	Rowan Stephen	✓	1	0		12 November 1873	11 February		3			His brother
3442	4745	Cherrie Elizabeth	✓		1		28 April 1873	14 February	9	2	3		Phys. Supt.
3443	4882	Mann Mary Craig	✓		1		13 Sept 1873	14 February	5				2
3444	4859	Boyne Helen McDear	B		1		22 Augt 1873	21 February	6				2
3445	4963	Drysdale Agnes	✓		1		11 Decr 1873	21 February	2	1	3		2
3446	4982	Maxwell Elizabeth	✓		1		31 Decr 1873	21 February	1	3			2
3447	5000	Wilkinson John	✓		1		28 January 1874	23 February		3	5		Commissioner
3448	4924	Sharr John	✓		1		4 Novr 1873	23 February	3	2	5		Phys. Supt.
3449	4927	Lizden Michael	✓		1		7 Novr 1873	23 Feb ¹⁸⁷⁴	3	2	7		2
3450	4929	McCannell Daniel	✓		1		8 Novr 1873	23 Feb ¹⁸⁷⁴	3	2	1		2
3451	4948	Pateron, Margaret Sharr	✓	1			24 Novr 1873	24 Feb ¹⁸⁷⁴	3				Phys. Supt.

REGI

Phys. Supt.
2
2
His brother
Phys. Supt.
Dr Mitchell
Commissioner
2
Parochial Board of City of Glasgow
Miss Calbraith
Commissioner
Phys. Supt.
2
Dr. Anderson
Phys. Supt.
2
2
2
Commissioner
Phys. Supt.
2
2
2
Commissioner
Phys. Supt.

INMATICS.

REGISTER OF DISCHARGES AND REMOVALS.

NAME	Stay in Asylum				AUTHORITY ON WHICH DISCHARGED OR REMOVED.	Condition on Discharge or Removal.				PLACE TO WHICH SENT.	PERSON TO WHOM CARE SENT.	OBSERVATIONS.
	Years	Months	Weeks	Days		Recovered.	Relieved.	Not Improved.	Incurable.			
...	4	6			Phys Supt	/						
...	3	1			D	/						
...	3	2			D	/						
...	1	1			D	/						
...	2	4			His brother		/			Home	Brother	
...	9	2			Phys Supt	/						
...	4	5			D	/						
...	3	1	3		Dr Mitchell Commissioner		/			Presby Parochial Asylum	Officers	
...	1	2			D		/			Perth District Asylum	D	
...	5	3	3		D		/			Edinburgh Royal Asylum	D	
...	6	1	3		Parochial Board of City Parish		/			Home	Mother	
...	3	3			Sherriff Edinburgh		/			Settlement in Ireland		
...	9	1			Commissioner		/			Stirling Asylum	Surgeon	
...	1	3	5		Sherriff Edinburgh		/			Settlement in Ireland		
...	7	1			Inspector of Poor in Medical Asylum		/			Hamilton Poorhouse		
...	5	3	4		Phys Supt	/						
...	1	4			D	/						
...	6	1	3		D	/						
...	3	3	3		His Husband		/			Home	Husband	
...	2	1	2		Phys Supt	/						
...	1	1	1		D	/						
...	3	2			D	/						
...	2	3	3		D	/						
...	3	3			D	/						
...	8	1	5		D	/						
...	2	2	5		D	/						
...	1	4			D	/						
...	3				His brother		/			Home	Brother	
...	9	2	3		Phys Supt	/						
...	5				D	/						
...	6				D	/						
...	2	1	3		D	/						
...	1	3			Dr James Commissioner		/			Stirling Asylum	Surgeon	
...	3	5			Dr Clark Sherriff Edinburgh		/			Settlement in Ireland		
...	3	2	5		D	/				D		
...	3	2	7		D	/				D		
...	3	2	1		D	/				D		
...	3				Phys Supt	/						

UNATICS.

REGISTER OF DISCHARGES AND REMOVALS

Date	Stay in Asylum				Authority on which Discharged or Removed.	Condition on Discharge or Removal.				Place to which sent.	Person to whose Care sent.	Observations.
	Years	Months	Weeks	Days		Recovered.	Relieved.	Not proved.	Incurable.			
74												
July	2	1			Sir Isaac Cook Commissioner	1				South District Asylum	Officers	
July	4	2	3		Mr. Husband	1				Home	Husband	
July	1	1			Phys Dept	1						
July	1	1			Phys Dept	1						
Aug	2	2			Sir Isaac Cook Commissioner	1				Salisbury Poorhouse	Officers	
Aug	2	7			Dr. Mitchell	1				Salisbury Poorhouse	Officers	
Aug	3	1	8		Dr. Mitchell Commissioner	1				St. Thomas Hospital Asylum	Phys Dept	
Aug	3				Surety	1				Taken to reside in England		
Aug	1	1			Phys Dept	1						
Aug	1	1			Phys Dept	1						
Aug	2	1	5		Phys Dept	1						
Aug	1	2	6		Phys Dept	1						
Aug	11	1	1		Dr. Mitchell Commissioner	1				Shelton District Asylum	Phys Dept	
Aug	10	4	3		Phys Dept	1				Argle District Asylum	Phys Dept	
Aug	4	1	3		Mr. Husband	1				Home	Husband	
Aug	1	2	8		Dr. Mitchell Commissioner	1				Exon Parochial Asylum	Officers	
Aug	2	2			Phys Dept	1						
Aug	3	1	1		Phys Dept	1						
Aug	2	5			Phys Dept	1						
Aug	6	2			Phys Dept	1						
Aug	6	1	8		Phys Dept	1						
Aug	4	3	3		Phys Dept	1						
Aug	4	1	4		Phys Dept	1						
Aug	2	2			Phys Dept	1						
Aug	1	1	1		Phys Dept	1						
Aug	5	2	3		Mr. Father	1				Home	Father	
Aug	6				Mr. Father	1				Home		
Aug	5	1	1		Genl Dunton	1						
Aug	3	1	6		Mr. Surety	1				Home		
Aug	11	3	4		Phys Dept	1						
Aug	1	1	5		Phys Dept	1						
Aug	3	1	3		Phys Dept	1						
Aug	3	1	3		Mr. Surety	1				Home		
Aug	3	1	1		Phys Dept	1						
Aug	1	2	5		Dr. Mitchell Commissioner	1				Donner Counties Asylum	Officers	
Aug	5	1	3		Phys Dept	1						
Aug	10	1	3		Phys Dept	1						
Aug	1				Left on Probation on 11th 1873	1						
Aug	1				Phys Dept	1						

Reported by Mr. James Innes Surgeon of Exeter and confirmed that the District Surgeon had certified he had now recovered

ATICS.—

REGISTER OF DISCHARGES AND REMOVALS.

ADMISSION.	Stay in Asylum.			AUTHORITY ON WHICH DISCHARGED OR REMOVED.	Condition on Discharge or Removal.				PLACE TO WHICH SENT.	PERSON TO WHOM CARE SENT.	OBSERVATIONS.
	Years.	Months.	Days.		Recovered.	Relieved.	Not Improved.	Incurable.			
574											
May	1	1	1	Phys Supt	/						
May	4	2	6	D	/						
May	1	1	1	D	/						
May	3			D	/						
May	2	3	4	Do	/						
May	5	2		J R Buntine Substitute	/						Settlement in Ireland
May	2	1	7	D	/						D
May	2	3	11	Phys Supt	/						
May	1			Dr Mitchell Commissioner	/						Inverness District Asylum Officers
May	1	3	3	Phys Supt	/						
May	2	8	15	Dr Mitchell Commissioner	/						Settlement in London
May	3			Dr Mitchell Commissioner	/						Parish of St. Andrew's Asylum
May	2	1	5	Shuff & Lanerhale	/						Settlement in Ireland
May	1	5		Dr Mitchell Commissioner	/						Argyle District Asylum
May	2	2	5	Phys Supt	/						
May	1	2		D	/						
May	3	4		D	/						
May	8	1	2	D	/						
May	1	1	6	D	/						
May	3	5		D	/						
June	3	11	5	D	/						
June	1	1		D	/						
June	1	2	21	D	/						
June	2	4	1	D	/						
June	1	5	5	D	/						
June	3	3	7	D	/						
June	2	2	2	D	/						
June	3	1		D	/						
June	6	4		D	/						
June	1	3		Dr Mitchell Commissioner	/						Corran Parochial Asylum Officers
June	7	6		Phys Supt	/						
June	1	1		D	/						
June	2	6		D	/						
June	2	2	1	Dr Mitchell	/						Home
June	4	2	6	Dr Mitchell Commissioner	/						Argyle District Asylum Officers
June	6			Phys Supt	/						
June	1	4	1	D	/						

REGISTER OF DISCHARGES AND REMOVALS.

REGIMENT	Stay in Asylum				AUTHORITY BY WHICH DISCHARGED OR REMOVED	Condition on Discharge or Removal				PLACE TO WHICH SENT	PERSONS TO WHOSE CARE SENT	OBSERVATIONS
	Years	Months	Weeks	Days		Recovered	Relieved	Not Improved	Incurable			
74												
Line	5	1			By Mitchell Commissioner	/				Stirling District Asylum	Office	
Line	2	1			By Husband	/				Home	Husband	
Line	8	2	8		Phys Supt	/						
July	2	4			D	/						
July	5	2			D	/						
July	6	4			D	/						
July	2	6			D	/						
July	3	2			D	/						
July	2	6	4		Sheriff Substituted	/						
July	1	9	3		Ent Board of Janney	/						Remained on Probation for 3 months on 29 April 1874 and struck off the Books of the Asylum. Released 27 Feb 1874. No information has been received about home and the kind of Probation having in force.
July	7	3	2		Phys Supt	/						
July	1	1	6		Board of Parochial & Milit. Chhls Commissioner	/				Home to Ireland	Father	
Sept	5	3	5		Phys Supt	/				Montrose Royal Asylum		
Sept	5	2	5		Do	/						
Sept	7	3	5		Do	/						
Sept	2	1	6		Do	/						
Sept	6	1	1		Do	/						
Sept	8	4	1		Do	/						
Sept	3	1			Do	/						
Sept	3				Do	/						
Sept	3	2	1		Do	/						
Sept	4	2			By Mitchell Commissioner	/				Dumfries Asylum		
Sept	2	2			Phys Supt	/						
Sept	3	1	3		Do	/						
Sept	1	4			Do	/						
Sept	4				Do	/						
Sept	7				Do	/						
Sept	1	1	5		Sheriff Substituted	/				Settlement in Ireland		
Sept	3	1			Phys Supt	/						
Sept	1	1	1		D	/						
Sept	2	1			D	/						
Sept	2	7	4		D	/						
Sept	1	3	2		D	/						
Sept	2	6			D	/						
Sept	3	4			D	/						
Sept	4	1	3		By Mitchell Commissioner	/				Ayr District Asylum	Office of D	
Sept	5	1	2		Phys Supt	/						

ATICS.—

REGISTER OF DISCHARGES AND REMOVALS.

Year	Stay in Asylum			Authority on which Discharged or Removed	Condition on Discharge or Removal				Place to which sent.	Person to whose Care sent.	Observations
	Years	Months	Days		Recovered	Believed	Not Improved	Incurable			
1874	Aug	4	21	Dr. Paterson					Life & Nursey Asylum	Officers	
	Aug	2	22	Phys Dept	/						
	Aug	6	4	Phys Dept	/						
	Aug	2	3	Minutes of Parochial Board of Hamilton	/				Home by his wife		
	Sept	2	26	Phys Dept	/						
	Sept	9	2	Genl Commisnary	/				Stirling District Asylum	D ^o	
	Sept	6	3	Phys Dept	/						
	Sept	1	1	D	/						
	Sept	1	24	D	/						
	Sept	1	13	D	/						
	Sept	8	2	Dr. Kirkcaldie	/				Foran Parochial Asylum	D	
	Sept	8	24	Commisnary	/						
	Sept	8	8	Phys Dept	/						
	Sept	8	8	D	/						
	Sept	2	2	D	/						
	Sept	2	16	D	/						
	Sept	2	16	D	/						
	Sept	3	3	D	/						
	Sept	9	22	D	/						
	Sept	6	33	D	/						
	Sept	4	4	D	/						
	Sept	2	13	D	/						
	Sept	1	16	Dr. Jas. Coak	/				Argyle & Duke Asylum	Officers	
	Sept	4	25	Commisnary	/				Life & Nursey District Asylum	D	
	Sept	3	31	D	/				Montrose Asylum	D ^o	
	Sept	5	11	Phys Dept	/						
	Sept	5	4	D	/						
	Sept	3	9	D	/						
	Sept	1	5	D	/						
	Sept	6	25	Miss Wolfe	/				Home	Wife	
	Sept	6	6	Minutes of Parochial Board of Foran	/				D ^o	D	
	Sept	8	2	Phys Dept	/						
	Sept	1	25	D	/						
	Sept	1	11	D	/						
	Sept	4	42	D	/						
	Sept	6	21	D	/						
	Oct	4	3	D	/						
	Oct	4	3	Minutes of Parochial Board of City Road	/				Home		
	Oct	1	11	J. W. Clarke	/						
	Oct	1	11	Chas. Sub	/						

The attached forms on the certificates of emergency, having appeared the Sheriff refused to sign the order on emergency of the 11th having received information that the patient was not the person named in the certificate and the name lay, but instead of signing the order the Sheriff telegraphed a letter to the Secretary of the Board of Directors, for the reason that the patient was not turned out on the public road, but allowed to remain in the house, it may be here added that the certificate was amended and the Sheriff signed the order today.

TICS.—

REGISTER OF DISCHARGES AND REMOVALS.

YEAR	Stay in Asylum				AUTHORITY ON WHICH DISCHARGED OR REMOVED.	Condition on Discharge or Removal.				PLACE TO WHICH SENT.	PERSON TO WHOM CARE SENT.	OBSERVATIONS.
	Years	Months	Weeks	Days		Recovered	Believed	Not Improved	Incurable			
1874	1	5	1	2	Mr Sister	1				Sisters House	Sister	
	3	3	1	6	Phys Supt	1						
			2		Dr Geo Case	1				Stirling District Asylum	Officers	
	1			6	Phys Supt	1				not		
1875	1	3	3		Dr Geo Case	1				Argyle Place District Asylum	D ^o	
	1	1	5		Phys Supt	1				Home by the Inspector of Poor		
	1	2	6		Dr Geo Case	1				Arg District Asylum	D	
	9	4	1		D ^o	1				Midlothian District Asylum	D	
	1		5		Phys Supt	1						
	2	1	6		Members of Parochial Board of Newburgh	1				Name by her Son	Son	
	2	3	6		Her Brother	1				Her Brothers House	Brother	
	1	0	1	5	Members of Parochial Board of Newburgh	1						
	1		4		Phys Supt	1						
	6		8		Her Brother	1				Brother House	Brother	
	8	1	2	6	Members of Parochial Board of Newburgh	1				Her Sister House	Sister	
	2	1			Phys Supt	1						
	3	4			D ^o	1						
	9		3		D ^o	1						
	1	4			Dr Mitchell	1				Arg District Asylum	Officers	
	2	1	2		D ^o	1				D ^o	D ^o	
	1	1	6		Phys Supt	1						
	4	3	2		D ^o	1						
	11		6		D ^o	1						
	3		4		D ^o	1						
	4	4	1		Her Cousin	1				Cousins House	Cousin	
	4		1		Phys Supt	1						
1875	4	1			Her Husband	1				Home	Husband	
	2	5	2		Members of Parochial Board of City	1				Home	Brother	
	1	4	1	8	Members of Parochial Board of Edinburgh	1				Brother Home in Argyle Place	Brother	
	2		1		Phys Supt	1						
	8				D ^o	1						
	2	1			Dr Mitchell	1				Basil'sburgh Asylum	Officers	
	4	3	3		D ^o	1				Parson's Parochial Asylum	Officers	
	4		2	2	D ^o	1				D	D	
	3		2	6	D ^o	1				D	D	
	1	6			D ^o	1				D	D	
	1	5	2		D ^o	1				D	D	

PTICS.—

REGISTER OF DISCHARGES AND REMOVALS.

REGIMENT	Day in Asylum				ACTIVITY ON WHICH DISCHARGED OR REMOVED	Condition on Discharge or Removal				PLACE TO WHICH SENT	PERSON TO WHOM CASE SENT	OBSERVATIONS
	Years	Months	Weeks	Days		Accepted.	Refused.	Not Improved.	Incurable.			
January	1	.	1	.	His Mother	1				Home		
January	1	6	16		Phys Supt	-1				taken to her Brother in laws House		
January	1	10			Phys Supt	1				taken Home by his Brother		
January	11	12			Phys Supt	1						
January	9	25			Phys Supt	1						
January	4	11			D ^o	1						
January	8	16			Sir Jas Coxe	1				Dumfries Asylum	Aggeen	
January	3	31			Phys Supt	1				Home	Wife	
January	3				His Husband	1				Home	Husband	
January	1	5			Phys Supt	1						
January	1	4			D ^o	1				taken in charge by Archdeacon		
January	4	5			D ^o	1						
January	7	1			Sir Jas Coxe	1				Ayr District Asylum	Officers	
Feb	5	22			D ^o	1				Ayr District Asylum	D	
Feb	7	31			D ^o	1				Dumfries Royal Asylum	D	
Feb	5	24			Sherrif of Dumfriesshire	1				Settlement in England		
Feb	3	22			Sir James Coxe	1				Ayr District Asylum	D	
Feb	4	23			Phys Supt	1						
Feb	6				D ^o	1						
Feb	1	25			D ^o	1				taken Home by his wife		
Feb	1	9	24		Sir Jas Coxe	1				Ayr District Asylum	Officers	
Feb	1	10	1		D ^o	1				D		
Feb	8	2			D ^o	1				D		
Feb	6	20			D ^o	1				D		
Feb	9	26			D ^o	1				D		
Feb	6	1	1		D ^o	1				D		
Feb	1	12	1		D ^o	1				D		
Feb	8	1			D ^o	1				D		
Feb	1	3			D ^o	1				D		
Feb	6	2			D ^o	1				D		
Feb	1	9	26		D ^o	1				D		
Feb	1	8	23		D ^o	1				D		
Feb	11	25			Phys Supt	1				taken Home by his Brother		
Feb	2	3			D ^o	1						
Feb	2	4			D ^o	1						
Feb	3	3			Sir Jas Coxe	1				The Kilmory Asylum		
Feb	8	4	5		Commissioner	1				D ^o		
Feb	3	10	5		D ^o	1						

REGISTER OF DISCHARGES AND REMOVALS.

YEAR.	Stay in Asylum.			AUTHORITY BY WHICH DISCHARGED OR REMOVED.	Condition on Discharge or Removal.				PLACE TO WHICH SENT.	PERSONS TO WHOM CARE SENT.	OBSERVATIONS.
	Years.	Months.	Days.		Recovered.	Relieved.	Not Improved.	Incurable.			
1875											
March	1	3	2	Super-Care Commis. Genl.	/				The Amherst Asylum	Officers	
March	1			D	/				D		
March	1	2	3	D	/				D		
March		2	6	D	/				D		
March	1	3	3	D	/				D		
March	7	1	5	D	/				D		v
March	1	1	4	D	/				D		
March	1	1	3	D	/				D		
March		6	1	D	/				D		
March	4	5		D	/				D		
March	7	3		D	/				D		
March	5	1	4	D	/				D		
March	7	10	1	D	/				D		
March	18	11	5	D	/				Hageron City Asylum		
March	4	5	5	D	/				D		
March	3	1	3	D	/				D		
March	2	4	3	D	/				D		
March	2	3	2	D	/				D		
March	1	9		D	/				D		v
March	1	6	1	D	/				D		
March	8	2	2	D	/				D		
March	6	1	4	D	/				D		
March	4	2		D	/				D		
March	1	2		His Brother	/				His Brother's Home		
March	7	4		His Wife	/				taken Home	Wife	
March	3	9	2	His Husband	/				Home	Husband	
April	5	1	6	Phys. Supt.	/				2 ^d Supr of Prov.		
April	1	2	3	D ^o	/						
April	1	4		D ^o	/						
April	19	3	2	Super-Care Commis. Genl.	/				Andover District Asylum		
April	2	5	2	D	/				D		
April	6	3	1	D	/				D		
April	24	5	1	D	/				D		v
April	25	9	1	D	/				D		
April	11	3		D	/				D		
April	1	2	1	D	/				D		
April	6	2		D	/				D		
April	14	2	4	D	/				D		

STATISTICS.—

REGISTER OF DISCHARGES AND REMOVALS.

Discharge	Stay in Asylum				Authority of which Discharged or Removed	Condition on Discharge or Removal				Place to which sent.	Person to whose Care sent.	Observations.
	Years	Months	Weeks	Days		Recovered	Believed	Not Improved	Incurable			
April 16	1	6	1	2	In Star Case	/				Meglochan District Asylum		
April 21	1	1	1	4	Commissary	/				D		
April 3	2	2	5		D	/				D		
April 10	10				D	/				D		
April 5	1	5	1	6	D	/				D		
April 17	8	2			D	/				D		
April 6	1	6			D	/				D		✓
April 5	5	2	5		D	/				D		
April 4	4	2	3		D	/				D		
April 9	9	2			D	/				D		
April 8	8	9	4	1	D	/				D		
April 6	6	9	2	2	D	/				D		
April 10	10	3	2	2	D	/				D		
April 5	5			1	D	/				D		
April 2	2			5	D	/				D		
April 23	23				D	/				D		
April 2	2				Phys Supt	/						
April 6	6	3			D	/						
April 2	2				D	/						
April 4	4	5			D	/						
April 5	5	1	6		D	/				taken Home by Mother	Mother	
April 2	2	2	1		D	/						
April 8	8	1			Minutes of Parochial Board	/				taken Home by Mr Crocker	Crocker	
April 1	1	5			Phys Supt	/						
April 1	1	6	1	2	Mr Crocker	/				Home	Mother	
April 1	1	1	3		In Star Case	/				Parony Parochial Asylum	Officers	✓
April 5	5				Minutes of Parochial Board	/				Home	Wife	
April 1	1	4			Phys Supt	/						
May 3	3	2	1		Minutes of Parochial Board	/				Home	Mother	
May 4	4	2	6		D	/				Home	Wife	
May 8	8	3	3		Phys Supt	/						
May 1	1			5	D	/						
May 8	8	7	6		D	/						
May 4	4			8	D	/						
May 1	1				His Son	/				Home	Son	
May 1	1				Dr Mitchell	/				Asy District Asylum	Officers	
May 7	7	1	3		Phys Supt	/						
May 4	4			5	D	/						

NATICS.—

REGISTER OF DISCHARGES AND REMOVALS.

REGD.	Stay in Hospital				AUTHORITY ON WHICH DISCHARGED OR REMOVED.	Condition on Discharge or Removal					PLACE TO WHICH SENT.	PERSONS TO WHOM CARE SENT.	OBSERVATIONS.
	Years	Months	Weeks	Days		Approved	Not Approved	Not Reported	Not Reported	Not Reported			
May	4		2		Phys Supt	1							
June	3		26		Her Husband		1						taken to Largo by Husband
June	2		6	4	Members of Parochial Board		1						taken home by sister.
June	1		2	2	Dr Mitchell Commisnary	1							City Parochial Asylum
June	1		3	2	25076 Not cap 54		1						Taken Home by her Mother.
June	1		2	8	Her Brother		1						Taken Home by Brother.
June	6		1	3	Phys Supt	1							
June	3		1	4	Members of Parochial Board		1						Taken Home by Husband Husband
June	2		1	1	Her Brother		1						Taken Home by Sister Mother
June	11		3	1	Members of Parochial Board		1						Taken away by Husband D ^o
June			3	6	Phys Supt	1							
June	6		2		Her Sister		1						taken away by Sister Sister
June	8				Surety		1						taken away by her Sister
June	5		4	1	Her Brother		1						" D ^o . Brother
June	4		1	3	Phys Supt	1							
June			3	6	D ^o		1						
June	6		1	4	D ^o		1						
June	8		1	1	Members of Parochial Board		1						Taken away by Father Father
June	4		3		Phys Supt	1							
July	1		2	4	D ^o		1						
July	6		3	4	D ^o		1						
July	2		2	6	D ^o		1						
July	1		5		D ^o		1						
July	5		2	4	Dr Mitchell Commisnary	1							Hamilton Combination Workhouse
July	3		2		D ^o		1						Coran Parochial Asylum
July	4		1	6	Phys Supt	1							
July	5		4	24	Members of Parochial Board		1						taken Home by Mother Mother
July	3				Dr Geo Coran Commisnary		1						Forbert Asylum Officers
July	5		1	3	Phys Supt	1							
July	1		2		D ^o		1						
July	1		3		D ^o		1						
July	1		3		Dr Mitchell Commisnary	1							Coran Parochial Asylum Officers
July	2		2		Members of Parochial Board		1						taken Home by Husband.
July	3				Her Brother		1						taken home by her brother.
July	5		2	3	Dr Mitchell Commisnary	1							Transferred to Edinburgh Royal Asylum
July	1		1		Her father		1						Western Infirmary Glasgow to undergo an operation
July	1		3		Phys Supt	1							

NATIVES.—

REGISTER OF DISCHARGES AND REMOVALS.

REG. NO.	Age in Asylum.				AUTHORITY ON WHICH DISCHARGED OR REMOVED.	Condition on Discharge or Removal.					PLACE TO WHICH SENT.	PERSON TO WHOSE CARE SENT.	OBSERVATIONS.	
	Years.	Months.	Weeks.	Days.		Recovered.	Relieved.	Not Improved.	Incurable.					
1875	1	2	6		Phys. Supt	1								
1875	3				Sir James Cowie, Cont.		1							
1875	3		3		Minister of Parochial Board	1					App. District Asylum	Officers		
1875	1	2	6		do	1					Taken Home	Father-in-law		
1875		4			do	1					do			
1875		2	6		Phys. Supt.	1								
1875		4	1		do	1								
1875		4	1		Sir James Cowie, Cont.		1					App. District Asylum		
1875		4			Phys. Supt.	1								
1875	3	2	10		Sir James Cowie, Cont.	1						Govan Parochial Asylum		
1875	1	2	3		Phys. Supt.	1								
1875	3	0	2		Her Mother		1					Home	Mother	
1875	6	4			Phys. Supt.	1								
1875	3	1			do	1								
1875	3	6			do	1								
1875	1	1			do	1								
1875	5	2	4		Sheriff of Lanarkshire	1							Taken to settlement in Ireland	
1875	3	4	2		Phys. Superintendent	1								
1875	1	2	4		Sheriff of Lanarkshire	1							Taken to settlement in Ireland	
1875	4	1	6		do	1							- do -	
1875	10	2	6		do	1							do	
1875	2	4	2		Minister of Parochial Board	1							Taken home	husband
1875	8	2	4		Sheriff of Lanarkshire	1							Taken to house at Langhally, Ireland	
1875	5	2	5		do	1							Taken to Little Strathclyde	
1875	8	1	1		Her Husband,	1							Taken home	Husband
1875		7	6		Sir James Cowie	1							Inverness District Asylum	Officers
1875	1	0	3		do	1							Lithgow Poor house - Lunatic Ward	do
1875	8	11	3		do	1							do	do
1875	3	2	3		Her husband	1							Taken home	Husband
1875	8	1			His Agent	1							being apparently cured & sent taken to her home at Perth	His agent
1875	1	2	3		Phys. Supt.	1								
1875		2	5		do	1								
1875		2	5		do	1								
1875	3	3	2		do	1								
1875	1	4			do	1								
1875	1	2			do	1								
1875	5	1	5		Mr. Geo. Cowie	1							Taken to Argyll District Asylum	Officers
1875	3				Mr. Geo. Cowie	1							Mr. Geo. Cowie	do
1875	5	3	3		- do -	1							Barony Asylum	do

UNATICS.

REGISTER OF DISCHARGES AND REMOVALS.

NAME	Stay in Asylum				AUTHORITY ON WHICH DISCHARGED OR REMOVED	Condition on Discharge or Removal				PLACE TO WHICH SENT	PERSON TO WHOM CARE SENT	OBSERVATIONS
	Years	Months	Weeks	Days		Recovered	Relieved	Not Improved	Incurable			
October 1-5					Dr James Col Commisr	/				Parang Parochial Asylum Officers		
October 3-5					D ^r	/						
October 3-3					D ^r	/						
October 5-2-3					D ^r	/						
October 1-1-5					D ^r	/						
October 1-10-1-5					D ^r	/						
October 8-6					D ^r	/						
October 3-3-4					D ^r	/						
October 4-4					D ^r	/						
October 2-1-4					D ^r	/						
October 1-9-2-2					D ^r	/						
October 1-8					D ^r	/						
October 11-5					D ^r	/						
October 1-2					D ^r	/						
October 2					Not Seen	/						
October 16-6-21					Dr J. C. Case	/						
October 2-7-3-4					Committee of Parochial Board	/						
October 5-3-1					Dr James Col Commisr	/						
October 1-8-3					Committee of Parochial Board	/						
October 2-4-4					Dr J. C. Case Commisr	/						
October 7-2					D ^r	/						
October 2					Not Seen by relatives	/						
October 1-2-4					Rev J. G. Galbraith	/						
October 2-2-5					Rev J. G. Galbraith	/						
October 2-2-5					D ^r	/						
October 5-1					D ^r	/						
October 4-3-5					D ^r	/						
October 2-3-6					D ^r	/						
October 3-1-6					D ^r	/						
October 8-1-3					Not Seen by relatives	/						
October 8-4					Committee of Parochial Board by Secretary	/						
October 3-2-1					Rev J. G. Galbraith	/						
October 1-1-1					D ^r	/						
October 3					Not Seen by relatives	/						
October 4-2-6					Committee of Parochial Board by Secretary	/						
October 3-1-3					Rev J. G. Galbraith	/						
October 3-4					D ^r	/						
October 9-1-3					D ^r	/						

The patient became suddenly insane in Glasgow, her family having failed to supply her with annual funds. She is not a pauper, being removed by her family of out. She gave no history of the parochial board till the 10th after removal. Care not to be made by family but was done with consent of the Inspector.

relatives reside in America where her mother removed to.

TICS.

REGISTER OF DISCHARGES AND REMOVALS.

Month	Day in Asylum	Authority of which Discharged or Removed	Condition on Discharge or Removal				Place to which sent	Person to whose Care sent	Observations
			Recovered	Relieved	Not Improved	Incurable			
ember	1 1	Physn Supt	/						
ember	1 3 2	Dr Mitchell Commissioner Physn Supt	/			Arg District Asylum	Officers		
ember	2 1 1	Phys Supt	/						
ember	1 2	Dr Mitchell Commissioner	/			Joran Parochial Asylum	D ^r		
ember	1 3	D ^r	/			"	D ^r		
ember	3 2 1	Ministry of Lunatick	/			Settlement in Ireland			
ember	4	Physn Supt	/						
ember	2 6	Mrs Brooker	/			Taken Home	Brother		
ember	1 3	Mrs wife	/			D ^r	wife		
ember	2 3 6	Mrs Dwyer	/			D ^r	Surety		
ember	5 2 6	Mrs Brooker	/			D ^r	Brother		
ember	6 3	Ministry of Parochial	/			D ^r	Father	His brother having appeared has paid his bonds up till the 20th private patient and has now come to Surinam	
ember	2 2	Physn Supt	/						
ember	3 3	D ^r	/						
ember	1 4	Sr Jacob Coxe Commissioner	/			Arg District Asylum	Officers		
ember	9 3 2	Phys Supt	/						
ember	3 3 4	D ^r	/						
ember	1 4	D ^r	/						
ember	5 2 1	Ministry of Parochial	/			Taken Home by Husband			
ember	3 1	Sr James (Cox) Commissioner His Surety	/	10		Joran Parochial Asylum	Officers		
ember	3	D ^r	/			Taken Home by Husband			
ember	3	D ^r	/			"	D ^r		
ember	1 1 4	Ministry of Parochial	/			Taken Home by Mother			
ember	10 7 2 4	Sr James (Cox) Commissioner Ministry of Parochial	/			Barony Parochial Asylum	D ^r		
ember	3 4	Ministry of Parochial	/			Taken Home by his Mother			
ember	7 4 3	Sr James (Cox) Commissioner	/			Barony Parochial Asylum	Woodlee		
ember	7 3 1	D ^r	/			D ^r			
ember	7 1 5	D ^r	/			D ^r			
ember	2 3	D ^r	/			D ^r			
ember	1 8 4 5	D ^r	/			D ^r			
ember	6 1 4	D ^r	/			D ^r			
ember	5 2 5	D ^r	/			D ^r			
ember	5 1 2	D ^r	/			D ^r			
ember	4 3 5	D ^r	/			D ^r			
ember	4 1 2	D ^r	/			D ^r			
ember	4 1	D ^r	/			D ^r			
ember	4	D ^r	/			D ^r			

TICS.

REGISTER OF DISCHARGES AND REMOVALS.

Year	Month	Days	Authority on which Discharged or Removed	Condition on Discharge or Removal				Place to which sent.	Person to whose Care sent.	Observations.
				Recovered.	Relieved.	Not Improved.	Incapable.			
1875	3	14	3	1						Parany Parochial Asylum Woodlee.
	3	21	Commissioner	/						D
	2	4	D	/						D
	1	4	D	/						D
	1	3	D	/						D
	1	1	D	/						D
	1	1	D	/						D
	2	2	Phys. Supt	/						D
	1	2	His Grace	/						Home.
	5	2	Phys. Supt	/						
	3	2	D ^o	/						
	1	3	D ^o	/						
	1	2	Mag. Hospital Board	/						sent home to
	3	1	Dr Mitchell Commissioner	/						Baldern Asylum Dundee
	2	4	Phys. Supt	/						Parany Parochial Asylum Woodlee
	7	5	Dr Mitchell Commissioner	/						Parany Parochial Asylum
	4	3	Phys. Supt	/						
	5		Mag. of Parochial Board	/						taken Home
	3	4	Dr Mitchell Commissioner	/						Houston
	2	1	D	/						Inverness District Asylum
	6	2	Mr. Fader	/						" D ^o
	3	10	His Grace	/						taken Home
		2	Phys. Supt	/						D ^o
	6	1	D	/						
	3	3	D	/						
	4	1	D	/						
	4	1	D	/						
	1	1	D	/						
	7	10	Dr Mitchell Commissioner	/						Parany Parochial Asylum
	6	5	D	/						Woodlee
	5	5	D	/						D
	4	3	D	/						D
	3	5	D	/						D
	3	3	D	/						D
	2	11	D	/						D
	2	8	D	/						D
	2	7	D	/						D

TICS.

REGISTER OF DISCHARGES AND REMOVALS.

REG.	Stay in Asylum				Authority on which Discharged or Removed	Condition on Discharge or Removal				Place to which sent	Persons to whose Care sent	OBSERVATIONS
	Years	Months	Weeks	Days		Recovered	Relieved	Not Improved	Incurable			
6	May	2	6		Dr. Mitchell Commissioner	/	/	/	/	Parony Parochial Asylum Woodilee		
	May	2	3	4	Dr.	/	/	/	/	Same		
	May	9	3	1	The Sheriff of Lancashire a trial for 14 days subsequently returned	/	/	/	/	Admitted to Parliamentary Asylum Hospital (Lancashire)		
	May	6	2	6	Phys Supt	/	/	/	/	Abbey Parochial Asylum Sarsley		
	May	2	3	3	Commissioner Phys Supt	/	/	/	/	Parony Parochial Asylum Woodilee		
	May	2	5	1	In the case Commissioner	/	/	/	/	D		
	May	2	4	1	D	/	/	/	/	D		
	May	2	2		D	/	/	/	/	D		
	May	2	1	6	D	/	/	/	/	D		
	May	2		6	D	/	/	/	/	D		
	May	1	10	5	D	/	/	/	/	D		
	May	1	7	1	D	/	/	/	/	D		
	May	1	7		D	/	/	/	/	D		
	May	1	4	4	D	/	/	/	/	D		
	May	1	4	3	D	/	/	/	/	D		
	May	1	3	3	D	/	/	/	/	D		
	May	1	3	6	D	/	/	/	/	D		
	May	1	3	2	D	/	/	/	/	D		
	May	4	2		Phys Supt	/	/	/	/			
	May	7	2		D	/	/	/	/			
	May	9	1		D	/	/	/	/			
	May	1	4	3	Dr. Pittell Commissioner	/	/	/	/	Parony Parochial Asylum Woodilee		
	May	1	1	6	D	/	/	/	/	D		
	May	1	1	3	D	/	/	/	/	D		
	May	1	1	5	D	/	/	/	/	D		
	May	1	1	8	D	/	/	/	/	D		
	May	1	10	3	D	/	/	/	/	D		
	May	1	9	1	D	/	/	/	/	D		
	May	1	7	1	D	/	/	/	/	D		
	May	1	4	3	D	/	/	/	/	D		
	May	1	4	5	D	/	/	/	/	D		
	May	1	4	5	D	/	/	/	/	D		
	May	1	3	2	D	/	/	/	/	D		

GLASGOW ROYAL ASYLUM FOR LUNATICS.—

REGISTER

No.	No. in General Register.	CHRISTIAN NAME AND SURNAME AT FULL LENGTH.	Sex and Class.				DATE OF LAST ADMISSION.	DATE OF DISCHARGE.	Stay in Asylum.				REMARKS
			Private.		Pauper.				Years.	Months.	Weeks.	Days.	
			M.	F.	M.	F.							
							1876.						
3981	5416	Hendrie John			1		2 July 1875	19 Feb'y	7	2	3		Phyon Supt
3982	5561	Clark James			1		6 Nov 1875	19 Feb'y	3	1	6		Phyon Supt
3983	5591	Radley John			1		21 Dec 1875	19 Feb'y	1	4	1		Phyon Supt
3984	5570	Scott Grace Ingram			1		17 Nov 1875	21 Feb'y	3	4			Phyon Supt
3985	5444	McLachlan Elizabeth Mackenzie			1		29 July 1875	25 Feb'y	6	3	6		Phyon Supt
3986	5617	Edwards Helen Shanks W. Regier			1		2 Feb'y 1876	25 Feb'y	3	2			Phyon Supt
3987	5446	Sandeman Mary Anne			1		31 July 1875	26 Feb'y	6	3	5		Phyon Supt
3988	5502	Johnstone Thomas			1		18 Sept 1875	26 Feb'y	5	1	1		Phyon Supt
3989	4449	Mulholland Thomas			1		9 July 1872	1 March	3	7	3		Phyon Supt
3990	5551	Mulholland William			1		17 Sep 1869	1 March	6	5	16		Phyon Supt
3991	2013	Wier James			1		7 Jan'y 1865	1 March	11	1	32		Phyon Supt
3992	5559	Campbell Henry			1		1 Nov 1869	1 March	6	4			Phyon Supt
3993	4617	Chrastie James			1		24 Dec 1872	1 March	3	2	6		Phyon Supt
3994	3944	Miller James			1		16 Dec 1870	1 March	5	2	2		Phyon Supt
3995	4644	Greig John Robert			1		24 Jan'y 1873	1 March	3	1	6		Phyon Supt
3996	5530	Robertson Agnes Bryan			1		8 Oct 1875	7 March	4	2	3		Phyon Supt
3996	5625	McKillop Archibald			1		11 Feb'y 1876	7 March			3.4		Phyon Supt
3997	5102	Robertson Helen McShure			1		16 May 1875	8 March	2	9	3		Phyon Supt
3998	5539	McFarlane Mary			1		15 Oct 1875	8 March	4	3	1		Phyon Supt
3999	5391	Adcock Hugh Thomas Hunt			1		31 May 1875	11 March	9	1	5		Phyon Supt
4000	5638	Clark James			1		27 Feb'y 1876	14 March	3	2			Phyon Supt
4001	5209	Stewart Robert			1		1 Oct 1874	15 March	5	2			Phyon Supt
4002	5599	Pears Mary			1		7 Jan'y 1876	18 March	2	1	4		Phyon Supt
4003	5611	Young William			1		26 Jan'y 1876	18 March	1	3			Phyon Supt
4004	5640	Smith Catherine			1		25 Feb'y 1876	23 March	3	6			Phyon Supt
4005	5620	Byrne Emily Chalmer			1		17 Feb'y 1876	27 March	1	1	3		Phyon Supt
4006	5400	Paton Daniel			1		10 June 1875	28 March	9	2	4		Phyon Supt
4007	4894	Porter John			1		26 Sep 1873	31 March	2				Phyon Supt
4008	5038	Marshall Jean Davie			1		4 Oct 1874	31 March	2	5	3		Phyon Supt
4009	5530	Robertson Agnes Bryan			1		8 Oct 1875	31 March	5	3	2		Phyon Supt
4010	4428	Don Mary Carmichael			1		16 Apr 1873	31 March	2	11	21		Phyon Supt
4011	5649	Benson Mrs. Emmeline			1		9 Nov 1876	10 April	1	1			Phyon Supt
4012	5631	King John			1		17 Feb'y 1876	10 April	1	3	3		Phyon Supt
4013	4614	Clark James Balill			1		20 Dec 1872	10 April	3	3	3		Phyon Supt
4014	1567	Balton Mrs. Jane			1		12 Jan'y 1863	11 April	13	3			Phyon Supt
4015	3952	Melaon Mary			1		23 Dec 1870	11 April	5	3	25		Phyon Supt
4016	5415	King John			1		28 June 1875	12 April	9	2	1		Phyon Supt
4017	5836	Lean James			1		21 Nov 1876	12 April	1	3	2		Phyon Supt

TICS.

REGISTER OF DISCHARGES AND REMOVALS.

No.	Stay in Asylum			Authority of which Discharged or Removed.	Condition on Discharge or Removal.				Place to which sent.	Persons to whose Care sent.	Observations.
	Years	Months	Weeks		Recovered	Relieved	Not Improved	Incurable			
by	7	2	3	The Members of the Asylum	1				Settlement in Ireland		
by	3	1	6	Physn Supt	1						
by	1	4	1	D ^o	1						
by	3		4	D ^o	1						
by	6	3	6	D ^o	1						
by	3	2		Sr Isaac Coxe	1				Redlothian District Asylum		
by	6	3	5	Physn Supt	1						
by	5	1	1	D ^o	1						
ad	3	7	3	Sr Isaac Coxe	1				Public Redlothian District Asylum		
ad	6	5	16	D ^o	1				D		
ad	11	1	32	D ^o	1				D		
ad	6	4		D ^o	1				D		
ad	3	2	6	D ^o	1				D		
ad	5	2	2	D ^o	1				D		
ad	3	1	6	D ^o	1				D		
ad	4	4	4	Physn Supt	1				Error		
ad	3	4		Minutes of Parochial Board	1				Taken Home by Sister	Notes.	
ad	2	9	3	D ^o	1				D ^o	Husband Husband.	
ad	4	3	1	Commissioner in Lunacy	1				Parvay Parochial Asylum Woodilee		✓
ad	9	1	5	Physn Supt	1						
ad	3	2		Sr Isaac Coxe	1				Green Parochial Asylum		
ad	5	2		Minutes of Parochial Board	1				Taken Home by his Brother.		
ad	2	1	4	Physn Supt	1						
ad	1	3		D ^o	1						
ad	3	6		Minutes of Board	1				Taken away by Inspectors.		
ad	1	1	3	Commissioner in Lunacy	1				Myrmungate Asylum Aberdeen		
ad	9	2	4	Sister	1				taken Home having been absent on probation but found		
ad	2			Sister	0	1			D ^o		
ad	2	5	8	Dr Aqualone	0	1			D ^o Aberdeen.		
ad	5	3	2	Physn Supt	1						
ad	2	1	2	Sr Isaac Coxe	1				Green Parochial Asylum		
ad	1	1		Physn Supt	1						
ad	1	0	3	D ^o	1						
ad	3	3	3	D ^o	1						
ad	3	3	3	Sr Isaac Coxe	1				Parvay Parochial Asylum Woodilee		
ad	5	3	2	D ^o	1				D ^o		
ad	5	3	2	Physn Supt	1						
ad	9	2	1	Dr Aqualone	1				Taken Home	Wife	
ad	1	3	2	Dr Aqualone	1						

GLASGOW ROYAL ASYLUM FOR LUNATICS.—

REGISTERED

No.	No. in General Register.	CHRISTIAN NAME AND SURNAME AT FULL LENGTH.	Sex and Class.				DATE OF LAST ADMISSION.	DATE OF DISCHARGE.	Stay in Asylum.					
			Private.		Pauper.				Years.	Months.	Weeks.	Days.		
			M.	F.	M.	F.								
4018	5650	McCallum William			1		17 March 1876	13 April				3	6	
4019	5607	Mackinlay Jane			1		21 Feb 1876	25 April				2		
4020	5543	Ray John Barton Glasgow	1				24 Oct 1875	20 April				6	26	By wife
4021	5655	Goode Isabella.			1		22 March 1876	24 April				1	2	Byon Supt.
4022	5473	MacKenzie John.			1		20 August 1875	26 April				8	6	By Brother
4023	5656	Taylor Robert Muir			1		20 March 1876	28 April				1	11	Byon Supt.
4024	5650	Watters Anthony George			1		10 March 1876	2 May				1	31	D.
4025	5419	Clyman Mary Harbour			1		3 July 1875	3 May				10		Member of Board
4026	5577	Ferguson Jane			1		29 Nov 1875	4 May				5	5	D.
4027	5644	Heir Mary			1		2 March 1876	6 May				2	11	Byon Supt.
4028	5594	McDugall Duncan			1		30 Dec 1875	6 May				11	6	Dr Mitchell
4029	5621	MacKay Adam			1		10 Feb 1876	10 May				3		Commissioner
4030	5632	Simpson Annan Refractory Retardation			1		17 May 1876	12 May				2	34	By Supt.
4031	5643	McGaken James Crawford			1		1 st March 1876	13 May				2	16	By Supt.
4032	54114	Boyle Thomas			1		28 June 1875	20 May				10	31	D.
4033	5470	McMenomy Edward			1		18 August 1875	20 May				9	2	D.
4034	5623	Armour William			1		10 Feb 1876	20 May				3	13	D.
4035	5576	Rilly Mary Grant					127 Nov 1875	20 May				5	32	D.
4036	5404	McInnes Mary Smith			1		14 June 1875	20 May				11	6	D.
4037	5548	McBrude John			1		26 Oct 1875	22 May				6	35	D.
4038	5679	Steel John			1		22 April 1876	23 May				1	1	D.
4039	5695	McLean James			1		12 May 1876	29 May				2	3	D.
4040	5684	McEhie James			1		28 April 1876	8 June				1	11	D.
4041	5628	Bunton George			1		15 Feb 1876	9 June				3	34	Member of Board
4042	5627	W. J. Gregor Janet			1		12 Feb 1876	10 June				3	41	Byon Supt.
4043	5519	Eardner Alexander			1		2 Oct 1875	10 June				8	11	D.
4044	5616	Watson Mrs. Jane			1		30 January 1876	13 June				4	21	By Supt.
4044	5654	Carrwell James			1		17 March 1876	13 June				2	36	Byon Supt.
4045	5673	Rupertson Jane Richmond			1		15 April 1876	19 June				2	24	D.
4046	5642	Dean Margaret			1		26 Feb 1876	22 June				3	23	By Brother
4047	5675	Robertson Elizabeth			1		18 April 1876	29 June				2	14	Byon Supt.
4048	5390	Clerk Isabella			1		29 May 1875	1 July				1	2	D.
4049	5273	Cato Francis John Dyer			1		24 Dec 1874	1 July				1	61	D.
4050	5588	Reppes Campbell			1		16 Dec 1875	1 July				6	21	D.
4051	5427	Muir William			1		12 July 1875	3 July				11	3	D.
4052	5272	Forrest Marion			1		15 April 1876	6 July				2	3	D.
4053	5392	Sack Agnes Turnbull			1		31 May 1875	7 July				1	6	Dr S. Foxe
4054	5618	Campbell John			1		4 Feb 1876	10 July				5	6	Byon Supt.

PROPERTY OF THE
DIRECTOR OF THE
ASYLUM

Dr Mitchell
Commissioner
D.
By wife
Byon Supt.
By Brother
Byon Supt.
D.
Member of Board
D.
Byon Supt.
Dr Mitchell
Commissioner
By Supt.
Dr Maclean
Byon Supt.
D.
D.
D.
Member of Board
Byon Supt.
D.
By Supt.
Byon Supt.
D.
By Brother
Byon Supt.
D.
Dr S. Foxe
D.
Byon Supt.

REGISTER OF DISCHARGES AND REMOVALS.

NAME	Stay in Asylum				Condition on Discharge or Removal				PLACE TO WHICH SENT	PERSON TO WHOM CARE SENT	OBSERVATIONS	
	Years	Months	Weeks	Days	Recovered	Relieved	Not Improved	Incurable				
76 sub	2					1					Sancho Works Cunningham Parkhouse	
sub	6	2				1					Age District Asylum Society	
sub	1	2				1					Taken Home, left on probation 24 Dec 1875	
sub	8	6				1					Taken Home.	
sub	1	1				1					Taken Home.	
sub	1	3				1					Taken Home by Husband	
sub	10					1					Taken Home by Husband	
sub	5	5				1					Taken Home by Husband	
sub	2	2				1					Taken Home by Husband	
sub	4	6				1					Eden Combination Parkhouse	
sub	3					0	1				Home	
sub	2	3	4			1					Home	
sub	2	1	6			1					Home	
sub	10	3	1			1						
sub	9	2				1						
sub	3	1	3			1						
sub	5	3	2			1						
sub	11	6				1						
sub	6	3	5			1						
sub	1	1				1						
sub		2	8			1						
sub	1	1	4			1						
sub	3	3	4			1					Taken Home by Father	
sub	3	4	1			1						
sub	8	1	1			1						
sub	4	2	1			1					Taken Home	Error.
sub	2	3	6			0						
sub	2	4				1						
sub	3	3	3			1					Taken away by Brother	
sub	2	1	4			1						
sub	1	1	2			1						
sub	1	6	1			1						
sub	6	2	1			1						
sub	11	3				0	1				Removed for trial at High Court of Justiciary, Edinburgh then taken	
sub	2	3				1					Home at Edinburgh Asylum	
sub	1	1	6			1					Barony Parkhouse Asylum & Ardielee	
sub	5	6				1						

GLASGOW ROYAL ASYLUM FOR LUNATICS.—

No.	No. in General Register.	CHRISTIAN NAME AND SURNAME AT FULL LENGTH.	Sex and Class.				DATE OF LAST ADMISSION.	DATE OF DISCHARGE. 1876	Stay in Asylum.				Remarks
			Private.		Pauper.				Years.	Months.	Weeks.	Days.	
			M.	F.	M.	F.							
4055	5573	W. Mullen, Mary	1				23 Nov 1875	11	July	7	2	4	Her Son
4056	5369	Forrest, Andrew	1				10 May 1875	12	July	1	2	2	Her Brother
4057	5665	Wright Jessie Buchanan	1				31 March 1876	12	July	3	1	3	Her Mother
4058	5612	Panton Wm Elizabeth	1				26 Jan 1876	12	July	5	2	2	Physn Supt
4059	5687	Penhall Thomas Henry	1				2 May 1876	13	July	2	1	4	His Brother
4060	5685	Ellis Anne Maddan	1				1 May 1876	14	July	2	1	6	Her Husband
4061	5693	Lille Jane W. Lyle	1				6 May 1876	17	July	2	1	4	Physn Supt
4062	5366	Macdonald Charles	1				7 May 1875	18	July	1	2	2	Common Law
4063	5276	Shum Margaret Emma	1				18 Aug 1876	21	July	3	3	3	Physn Supt
4064	4841	Linde Elizabeth Stoddon	1				6 Aug 1873	26	July	2	11	3	Her Son
4065	5646	W. Lee Ann Thomson	1				7 th March 1876	31	July	4	3	3	Her Husband
4066	5820	Thomson Richard	1				4 Oct 1875	31	July	9	2	6	Her Husband
4067	4114	Langlands Mary	1				16 July 1871	1	August	5	2	2	Physn Supt
4068	5703	Cord Catherine Webster	1				24 May 1876	5	August	2	1	5	Her Husband
4069	5729	Mr Kelly Archibald	1	1			8 th July 1876	14	August	1	1	6	Common Law
4070	5421	Stewart Samuel	1				29th June 1876	23rd August	2	3	3	Physn Supt	
4070	5421	Stewart Samuel	1				29 th June 1876	23 rd August	2	3	3	Physn Supt	
4071	5442	Lafferty Isabella Smith	1				24 th July 1875	23 rd August	1	3	6	Do	
4072	5422	Moyses Mary	1				10 th July 1875	23 rd August	1	1	16	Do	
4073	5602	Neilson Mary	1				10 th January 1876	24 th August	7	2	2	Do	
4074	5414	Greig Isabella	1				19 th June 1876	31 st August	2	1	5	Do	
4075	5651	Drysdale Elizabeth	1				15 th March 1876	1 st September	5	2	2	Do	
4076	5417	Harper James	1				21 st June 1876	1 st September	2	1	14	His Wife	
4077	5408	Crichton James	1				7 th June 1876	1 st September	2	1	1	Physn Supt	
4078	5439	Anderson John	1				18 th July 1876	1 st September	1	2	2	Do	
4079	5340	McCann Joseph	1				10 th April 1875	1 st September	1	4	3	1	Do
4080	5664	Fonest John	1				30 th March 1876	1 st September	5	2	2	Do	
4081	5698	McKendrick Jane	1				17 th May 1876	6 th September	3	2	6	Residual Board	
4082	5411	Doran Sarah Ann	1				10 th June 1876	12 th September	3	2	2	Do	
4083	5104	Robertson Mrs Ann	1				19 th May 1874	16 th September	4			Physn Supt	
4084	5438	Robertson Jane Richmond	1				17 th July 1876	26 th September	2	3	3	Do	
4085	5567	Leslie George	1				12 Nov 1875	27 th Sep	10	2	1	His Sister	
4086	5715	Edgar Alexander	1				31 May 1876	28 th Sep	3	4		Physn Supt	
4087	5766	White Thomas John W Collock	1				12 Sep 1876	2 Oct		2	6	Physn Supt	
4088	5734	Hazarmoff Alexander	1				11 th July 1876	6 Oct	2	3	4	Physn Supt	
4089	5764	Harper James	1				7 Sep 1876	9 Oct	1		2	His Brother	
4090	5769	Carter John	1				14 Sep 1876	10 Oct		3	5	His Son	
4091	5774	Paul Eliza Cook	1				30 Sep 1876	10 Oct			1	3	Her Son

REGIS

Authority of Warrant
Forfeiture in Revenue

TICS-

REGISTER OF DISCHARGES AND REMOVALS.

No.	Stay in Asylum			Authority on which Discharged or Removal.	Condition on Discharge or Removal.				Place to which sent.	Persons to whose Care sent.	Observations.
	Years	Months	Days		Recovered	Relieved	Not Improved	Incurable			
1	7	2	4	Dr Isaac Lane		/			Evon Parochial Asylum	Officers	
2	1	2	2	His Brother		/			Taken Home	Brother	
3	3	1	3	Her Mother		/			Do	Mother	
4	5	2	2	Physicn Supt		/					
5	2	1	4	Trust & Comrs		/			Settlement in England		
6	2	1	6	Her Husband		/			Taken Home	Husband	
7	2	1	4	Physicn Supt		/					
8	1	2	2	Commissioner Lunacy		/			Arple District Asylum	Officers	
9	3		3	Physicn Supt		/					
10	2	11	3	Her Son		/			Taken away by son		
11	4	8	3	Her Husband		/			Do " Husband		
12	9	2	6	Trust & Comrs		/			Taken Home by wife		
13	5		2	Physicn Supt		/					
14	2	1	5	Her Husband		/			Taken Home	Husband	
15	1		6	Escaped		/			Escaped on 17 th July 1876 with the connivance of her relatives by whom she has been concealed		
16	4	1	5	Physicn Supt		/					
17	2		3	Physicn Supt		/					
18	1		3	Do		/					
19	1	1	6	Do		/					
20	7		2	Do		/					
21	2	1	5	Do		/					
22	5	2	2	Do		/					
23	2	1	4	His Wife		/					
24	2	1	1	Physicn Supt		/					
25	1		2	Do		/					
26	1	4	3	Do		/					
27	5		2	Do		/					
28	3	2	6	Parochial Board		/					
29	3		2	Do		/					
30	4			Physicn Supt		/					
31	2		3	Do		/	0				
32	10	2	1	His Father		/			Home		
33	3		4	Trust & Comrs		/			Settlement in Ireland		
34			6	Physicn Supt		/					
35	2	3	4	Trust & Comrs		/			Taken to Paris	Mother	
36	1		2	His Brother		/			Home		
37			3	His Son		/			Do		
38			1	Her Son		/			Do		

NATICS.—

REGISTER OF DISCHARGES AND REMOVALS.

No.	Stay in Asylum				Authority on which Discharged or Removed.	Condition on Discharge or Removal				Place to which sent.	Person to whose Care sent.	Observations.
	Years	Months	Weeks	Days		Recovered	Relieved	Not Improved	Incurable			
26												
Oct	3	1	5		Dr Mitchell Commissioner	1				Woodlee Asylum	Officers	
Oct	3	1			Hydon Supt	1						
Oct	2		3		D ^o	1						
Oct	6	2	3		D ^o	1						
Oct	2	3	5		(Escaper)	1				Escaped on 26 Sep 1876.		
Oct	5	3	5		Mr. Husband	1				Taken Home	Husband	
Oct	1	10	12		Dr Mitchell Commissioner	1				Shirling District Asylum	Officers	
Oct	7	1	3		D ^o	1				Orange Lake District Asylum	D ^o	
Oct	1	2	2		Hydon Supt	1						
ember	9	2	6		Dr Geo Cone	1				Coran Parochial Asylum	Officers	
ember	1	2	3	1	Hydon Supt	1						
ember	2	1	1		Geo Batten	1				Home	Batten	
ember	2	5	1		Commissioner in Lunacy	1				Hampton Asylum	Officers	
ember	5				Committee of Parochial Board of Bakers	1				Home		
ember	9	2	6		Deaf & dumb Asylum Cap St.	1						
ember	9	3	3		Committee of Parochial Board of Combustion	1				Home		
ember	1	1			Physician Superintendent	1						
ember	6	3	2		Do	1						
ember	6	3	4		Do	1						
ember	3	2			Do	1						
ember	5				D ^o	1						
ember	3	1	22		Dr Geo Cone Commissioner	1				Lunatic Ward of Hamilton Prison		
ember	1				Pub Board of Lunacy	1				Montreal Asylum	Officers	

GLASGOW ROYAL ASYLUM FOR LUNATICS.—

No.	No. in General Register.	CHRISTIAN NAME AND SURNAME AT FULL LENGTH.	Sex and Class.				DATE OF LAST ADMISSION.	DATE OF DISCHARGE.	Stay in Asylum.			
			Private.		Pauper.				Years.	Months.	Weeks.	Days.
			M.	F.	M.	F.						
4115	5662	Romand Agnes	1				27 Feb 1876	30 Dec 1876	9	3	2	
4116	5704	Kart. Betsy Mudge			1		6 June 1876	23 Dec	6	2	3	
4117	5578	Cahill Thomas			1		1 Feb 1875	25 Dec	1	3	3	
4118	5668	Forrest John	1				8 Apr 1876	24 Dec	5	4	1	
4119	5514	Aitkenhead Christina Bellontyne	1				7 Oct 1875	28 Dec	1	2	6	
4120	5750	Auld Joseph	1				4 Aug 1876	28 Dec	4	3	3	
4121	5789	Cochrane Thomas	1				13 Nov 1876	29 Dec	1	2	2	
4122	5464	Sperart Mary Stewart			1		13 Aug 1875	29 Dec	1	4	2	
4123	5785	Barnie Sarah W. Collock	1				9 Nov 1876	30 Dec	1	3		
4124	5765	Parker Alexander	1				14 Sep 1876	30 Dec	3	2	2	
4125	5757	W. Lure James	1				19 Aug 1876	31 Dec	4	1	5	
4126	5746	Roid Mary			1		27 July 1876	2 Jan 1877	5	0	6	
4127	5719	Steel Margaret			1		27 June 1876	3 Jan	6	0	6	

REGIS

ACTIVITY OF WORK
DISCHARGES OF PATIENTS

Mr. Brodie

Miss Supt

D

D

Mr. Munro

Miss Supt

D

D

D

Miss Brodie

D

Miss Cree

Commissioner

Ministry of Parochial

Board

NATICS.—

REGISTER OF DISCHARGES AND REMOVALS.

Year	Stay in Asylum			Authority of which Discharged or Removed	Condition on Discharge or Removal				Place to which sent.	Persons to whose Care sent.	Observations.
	Years	Months	Days		Recovered	Relieved	Not Improved	Incapable			
6	8	2	2	Per Brother		1			Name		
24	6	2	3	Byn Supt	1						
21	1	3	3	D ^o	1						
21	5	4	1	D ^o	1						
21	12	3	6	Per Husband	0	1			Name	Husband	
21	4	3	3	Byn Supt							
21	1	2	2	D ^o	1						
21	1	4	2	D ^o		1	0				
21	1	5		D ^o	1						
21	3	2	2	Per Brother	1				Name	Brother	
21	4	1	5	D ^o	1				D ^o	D ^o	
7	5	6		Byn Commrs	1				Waddington District Asylum		
21	6	6		Minutes of Parochial Board	1				Name		

GLASGOW ROYAL ASYLUM FOR LUNATICS.—

No.	No. in General Register.	CHRISTIAN NAME AND SURNAME AT FULL LENGTH.	Sex and Class.				DATE OF LAST ADMISSION.	DATE OF DISCHARGE.	Stay in Asylum.				Remarks or Discharge.
			Private.		Pauper.				Years.	Months.	Weeks.	Days.	
			M.	F.	M.	F.							
4128	5860	Kitchie, William	1				1877 4 Nov 1876	19	Jan'y	2	2	1	From Sup.
4129	5792	Ramsay, Jane		1			17 Nov 1876	29	Jan'y	2	1	5	D.
4130	4101	Meller, David			1		23 June 1871	3	Feb'y	5	7	14	The Strith Leninghby
4131	5747	Boyd Isabella	1				22 July 1876	7	Feb'y	6	2	2	In Jail
4132	5781	Lapprey Lizzie	1				27 Oct 1876	9	Feb'y	3	1	6	From Sup.
4133	5697	Cummet Patrick			1		16 May 1876	9	Feb'y	8	3	3	D.
4134	5796	Patrick Ann Cadie			1		22 Nov 1876	9	May	2	2	11	D.
4135	5848	Richard Williams	1				18 March 1874	10	Feb'y	2	10	32	Went to Paris Nov.
4136	5645	Murdock, Marion Quadamald Kellock			1		3 Feb 1876	10	Feb'y	11	1		From Sup.
4137	5741	Mannell Margaret	1				21 July 1876	10	Feb'y	6	3		D.
4138	5779	Cameron Jane McNeill	1				13 Oct 1876	10	Feb'y	3	3	0	D.
4139	5804	Anderson Margaret Donaldson			1		11 Dec 1876	10	Feb'y	3			D.
4140	5817	Holland John	1				30 Dec 1876	12	Feb'y	1			D.

REGIS

APPOINTED BY THE
DIRECTOR OF THE ASYLUM

From Sup.

D.

The Strith
Leninghby

In Jail

From Sup.

D.

D.

Went to Paris
Nov.

From Sup.

D.

D.

D.

D.

NATICS.—

REGISTER OF DISCHARGES AND REMOVALS.

PRISON	Stay in Asylum				AUTHORITY ON WHICH DISCHARGED OR REMOVED.	Condition on Discharge or Removal.				PLACE TO WHICH SENT.	PERSON TO WHOM CARE SENT.	OBSERVATIONS.
	Years	Months	Weeks	Days		Recovered.	Relieved.	Not Improved.	Incurable.			
by 27	2	2	1		Byron Supt							
by 2	2	1	5		D ^o	1						
by 5	7	1	11		The Sheriffs of Lanarkshire	1			Settlement in England			
by 6	2	2	2		In Jail Lane	1			Evan Parochial Asylum			
by 3	1	6			Byron Supt	1						
by 9	3	3			D ^o	1						
by 2	2	2	4		D ^o	1						
by 2	10	3	2		Minister of Parochial Board	1			Taken Home			
by 11	1				Byron Supt	1						
by 6	3				D ^o	1						
by 2	3				D ^o	1						
by 3					D ^o	1						
by 1	3				D ^o	1						

GLASGOW ROYAL ASYLUM FOR LUNATICS.—

No.	No. in General Register.	CHRISTIAN NAME AND SURNAME AT FULL LENGTH.	Sex and Class.				DATE OF LAST ADMISSION.	DATE OF DISCHARGE.	Stay in Asylum.				
			Private.		Pauper.				Years.	Months.	Weeks.	Days.	
			M.	F.	M.	F.							
4141	5403	McCord, William John			1		12 th June 1876	15 Feb'y	1877	1	8	3	Myon Sept
4142	5799	Hughes Anna Maria Kearon ad			1		2 Dec 1876	22 Feb'y		2	2	6	9
4143	5806	Harvey, James			1		12 Dec 1876	1 March		0	2	23	9
4144	5122	Pineel, Samuel			1		8 th June 1874	7 March		2	9		The Sheriff of Inverclyde
4145	5572	Kelly Patrick			1		19 Nov 1875	7 March		1	3	22	9
4146	5674	Leffle Patrick			1		17 April 1876	7 March		10	2		9
4147	5494	McLean, Elizabeth Adam			1		21 st November 1876	8 th March		3	1	1	Myon Sept
4148	5846	McLade, Michael			1		26 th October 1875	13 th March		1	4	16	Sheriff of Lanarkshire
4149	5828	Stene, Alexander			1		27 th January 1877	15 th March		1	2	2	Myon Sept
4150	5447	Reid, Thomas			1		28 th July 1876	21 st March		4	3		Myon Sept
4151	5812	Buirhead, Rebecca Topping or			1		25 th December 1876	23 rd March		2	3	2	Her Husband
4152	5820	Ditton, John			1		3 rd January 1877	21 st March		2	3		Myon Sept
4153	5744	McBean, Susan			1		25 th July 1876	30 th March		8	15		9

NATICS.—

REGISTER OF DISCHARGES AND REMOVALS.

Year	Stay in Asylum			Authority on which Discharged or Removed.	Condition on Discharge or Removal.				Place to which sent.	Person to whose Care sent.	Observations.
	Months	Weeks	Days		Recovered.	Relieved.	Not Improved.	Incurable.			
July	1	3	3	Physn Supt							
July	2	2	6	D ^o	1						
March	0	2	23	D ^o	1						
March	2	9		The Sheriff of Lanarkshire	1				Settlement in Ireland		
March	1	3	22	D ^o	1				D ^o		
March	10	2		D ^o	1				D ^o		
March	3	1	1	Physn Supt	1						
March	1	4	16	Sheriff of Lanarkshire	1				Settlement in Ireland		
March	1	2	2	Physn Supt	1						
March	4	3		Physn Supt	1						
March	2	3	2	Peer Husband	1						
March	2	3		Physn Supt	1						
March	8	5		D ^o	1						

GLASGOW ROYAL ASYLUM FOR LUNATICS.—

No.	No. in General Register.	CHRISTIAN NAME AND SURNAME AT FULL LENGTH.	Sex and Class.				DATE OF LAST ADMISSION.	DATE OF DISCHARGE. 1877.	Stay in Asylum.			
			Private.		Pauper.				Years.	Months.	Weeks.	Days.
			M.	F.	M.	F.						
4154	5835.	McCalloch, Elizabeth			1		12 th February 1877	31 st March 1877	1	2	5	Phys ^{cn} Supt
4155.	5416.	Neilson, Elizabeth Condy or			1		20 th June 1876	2 nd April 1877.	9	1	6	Dr
4156	5339.	Gilchrist, Peter	1				9 th April 1875	3 rd April	11	3	4	Phys ^{cn} Supt
4157	5712	Reid, James			1		15 th June 1876	6 th April	9	3	1	Phys ^{cn} Supt
4158	5691	Dudley, Christina Wallace or			1		5 th May 1876	13 th April	11	1	2	Dr
4159	5440.	Mulroy, Mary McInulty or			1		21 st July 1876	14 th April	8	3	3	Dr
4160	4993. 5114	Bulger, Catherine Dollar or			1		27 th December 1876	14 th April	5	2	3	Dr
4161	5829	McAllan, Mary	1				27 th January 1877.	14 th April	2	2	2	Dr
4162	5843.	Bulkeley, Mrs Clara	1				2 nd March 1877.	16 th April	1	2		Her Husband
4163	5827.	Bruce, Christina	1				25 th January 1877	21 st April	2	3	6	Phys ^{cn} Supt
4164.	5835	Bisset, Janet Stevenson or	1				16 th February 1877.	21 st April	2	5		Dr
4165	5632	Stewart, Charles Edward			1		9 th February 1876.	1 st May	1	2	3	Phys ^{cn} Supt
4166.	5689	Mulgrave, Francis			1		17 th May 1876	17 th May	1			Phys ^{cn} Supt

REGIS

ADMISSION OF WHICH
DECLARATION IS REQUIRED

Phys^{cn} Supt

Dr

Phys^{cn} Supt

Phys^{cn} Supt

Dr

Dr

Dr

Dr

Her Husband

Phys^{cn} Supt

Dr

Phys^{cn} Supt

Phys^{cn} Supt

NATICS.—

REGISTER OF DISCHARGES AND REMOVALS.

Year	Stay in Asylum			Authority on which Discharged or Removed	Condition on Discharge or Removal				Place to which sent.	Person to whom Care sent.	Observations.
	Years	Months	Weeks		Recovered.	Relieved.	Not improved.	Incurable.			
1877	1	2	5	Phys ⁿ Supt	1						
1877	9	1	6	Do	1						
1878	11	3	4	Authority of Society	1				Lockgillhead Asylum		
1878	9	3	1	Phys ⁿ Supt	1						
1878	11	1	2	Do	1						
1878	8	3	3	Do	1						
1878	3	2	3	Do	1						
1878	2	2	2	Do	✓						
1878	1	2		Her Husband	1						
1878	2	3	6	Phys ⁿ Supt	1						
1878	2	5		Do	1						
1878	1	2	3	Minister of Parochial Board	1						
1878	1			Phys ⁿ Supt	1						

So far recorded under 25426 at Cup. 5 1/2 Dec 17

GLASGOW ROYAL ASYLUM FOR LUNATICS.—

REGISTERED

No.	No. in General Register.	CHRISTIAN NAME AND SURNAME AT FULL LENGTH.	Sex and Class.				DATE OF LAST ADMISSION.	DATE OF DISCHARGE.	Stay in Asylum.				REMARKS ON RE-ADMISSION OR REMOVAL.
			Private.		Pauper.				Years.	Months.	Weeks.	Days.	
			M.	F.	M.	F.							
4167	5347	Edmond, James ¹⁸⁷⁴	1				16 th April 1875	17 th May 1877	1	3	4		his Brother
4168	5418	King, John			1		23 rd June 1876	23 rd May		11			Phys ^{cn} Supt ^t
4169	5495	Watson, Mary Ann Dowal or			1		13 September 1875	23 rd May	1	8	13		Ministry of Parochial Board
4170	5467	McGreehan, Catherine Carr or			1		17 th April 1877	26 th May	1	2	5		Phys ^{cn} Supt ^t
4171	5821	Wattlefield, Mrs Jan Leonard or			1		1 st January 1877	28 th May	4	3	3		Do
4172	5823	Whitehouse, William Edward			1		11 th January 1877	31 st May	4	2	6		Do
4173	5852	Henderson, Thomas			1		14 th March 1877	12 th June	3				his Father
4174	5745	Beale, John			1		4 th October 1876	17 th June	8	1	3		his Father
4175	5790	Finlay, Ann			1		16 th November 1876	15 th June	7				his Sister
4176	5805	Wood, Agnes Wilhelmina			1		12 th December 1876	21 st June	6	1	2		Phys ^{cn} Supt ^t
4177	5715	Alston, William White			1		17 th June 1876	27 th June	1	1	1		Ministry of Parochial Board
4178	5807	Miller, Helen Jane			1		15 th December 1876	30 th June	6	2	1		Phys ^{cn} Supt ^t
4179	5730	Duncan, Mary			1		10 th July 1876	1 st July	11	3	1		Ministry of Parochial Board

STATISTICS.—

REGISTER OF DISCHARGES AND REMOVALS.

ADMISSION.	Stay in Asylum				AUTHORITY ON WHICH DISCHARGED OR REMOVED.	Condition on Discharge or Removal.				PLACE TO WHICH SENT.	PERSON TO WHOM CARE SENT.	OBSERVATIONS.
	Years	Months	Weeks	Days		Recovered.	Relieved.	Not Improved.	Incurable.			
1877	1	5	4		His Brother	1						
May		11			Phys ⁿ Supt	1						
May	1	8	13		Minute of Brethren's Board	1						
May	1	2	5		Phys ⁿ Supt	1						
May	4	3	3		Do	1						
May	4	2	6		Do	1	So far Recovered under Sec 17 of 25 + 26 th Act Chap 54					
June	3				His Father	1						
June	8	1	3		His Father	1						
June	7				St James's Coy	1			Edinburgh Royal Asylum			
June	6	1	3		Phys ⁿ Supt	1						
June	1	1	1		Authority of Brethren's Board	1						
June	6	2	1		Phys ⁿ Supt	1						
July	11	3			Minute of Brethren's Board	1			to Brothers House			

GLASGOW ROYAL ASYLUM FOR LUNATICS.—

REGISTER

No.	No. in General Register.	CHRISTIAN NAME AND SURNAME AT FULL LENGTH.	Sex and Class.				DATE OF LAST ADMISSION.	DATE OF DISCHARGE.	Stay in Asylum.				Remarks as to what Discharge is Entitled to.
			Private.		Pauper.				Years.	Months.	Weeks.	Days.	
			M.	F.	M.	F.							
4180	5956	Kennedy, Jane		1			21 st March 1877	July 7 th 1877	3	1	6		Her father
4181	5634	Jackson, Isabella Todd or			1		18 th February 1876	July 4 th	1	4	25		Phys. Supt.
4182	5799	Kelly, David		1			28 th October 1876	" 11 th	1	2			Member of Sanction Board
4183	5063	Wilson, William Boyd		1			28 th March 1874	" 26 th	3	4			Phys. Supt.
4184	5696	Clark, Robert		1			15 th May 1876	" 26 th	1	2	14		Do
4185	5863	Macfarlane, Jessie			1		4 th April 1877	" 27 th	3	3	2		Do
4186	5327	Reid, James		1			15 th March 1875	" 28 th	2		16		Dr Mitchell Commissioner
4187	5916	Sherlock, John		1			24 th July 1877	" 30 th			5		Sheriff of Lanark
4188	5754	Hutcheson, James		1			15 th August 1876	" 31 st	11	2	2		Phys. Supt.
4189	5844	Zavertal, Ludovilla		1			3 rd March 1877	" 31 st	4	4			Do
4190	5858	Russell, John		1			28 th March 1877	August 3 rd	4		6		Do
4191	5884	Hirk, Agnes		1			11 th May 1877	" 14 th	2	3			Dr Mitchell Commissioner
4192	5909	Paterson, Lillias		1			11 th July 1877	" 6 th			35		Dr Mitchell Commissioner

REGISTER OF DISCHARGES AND REMOVALS.

No.	Stay in Asylum.				Authority of which Discharged or Removed.	Condition on Discharge or Removal.				Place to which sent.	Person to whose Care sent.	Observations.
	Years	Months	Weeks	Days		Recovered.	Relieved.	Not Improved.	Incurable.			
47												
48		3	1	6	Her Father		1			taken Home by Father		
49	1	4	2	5	Phys ⁿ Suptd.		1	so far				so far recovered under 25+26 Act Cap 54 Sect 17.
50		4			Minute of Parochial Board		1					
51		3		4	Phys ⁿ Suptd.		1	so far				so far recovered under 25+26 Act Cap 54 Sect 17.
52	1	2	1	4	Do		1					
53		3	3	2	Do		1					
54	2		1	6	Dr Mitchell Commissioner of Lunacy		1			taken to Montrose Royal Asylum		
55				5	Sheriff of Lanarkshire		1			to Settlement in England		
56		11	2	2	Phys ⁿ Suptd.		1	so far				so far recovered under 25+26 Act Cap 54 Sect 17.
57		4		4	Do		1					
58		4		6	Do		1					
59		2		3	Dr Mitchell Commissioner		1			Dumfries Royal Asylum		
60				5	Dr Mitchell Commissioner		1			Berony Parochial Asylum Wardle		

GLASGOW ROYAL ASYLUM FOR LUNATICS.—

REGISTE

No.	No. in General Register.	CHRISTIAN NAME AND SURNAME AT FULL LENGTH.	Sex and Class.				DATE OF LAST ADMISSION.	DATE OF DISCHARGE.	Stay in Asylum.				NATURE OF CASE DISCHARGE OR REMITTANCE
			Private.		Pauper.				Years.	Months.	Weeks.	Days.	
			M.	F.	M.	F.							
4193	5810	Fairbairn, Thomas	1				22 nd Dec ^r 1876	7 th Aug ^t 1877	4	2	1		his Brother
4194	5815	Reid, John			1		29 th Dec ^r 1876	8 th " 1877	7	1	3		Minutes of Parochial Board.
4195	5657	Aitken, Alexander	1				21 st March 1876	8 th " 1877	1	4	23		Physician-Supt.
4196	4904	Hall, John	1				7 th Oct ^r 1873	8 th " 1877	3	10	1		Minutes of Parochial Board
4197	5013	Wilkinson, William	1				12 th Feb ^r 1877	23 rd Aug ^t 1877	3	6	11		Physician-Supt.
4198	5877	Richmond, Janet			1		21 st April 1877	25 th Aug ^t 1877	4		3		Board of Lunacy
4199	5947	Wills, Robert	1				8 th March 1877	30 th Aug ^t 1877	5	3	1		Physician-Supt.
4200	5901	Bayne, Mary Auld or	1				23 June 1877	6 th Sept 1877	2	1	6		Physician-Supt.
4201	5910	Sullivan, Mary Ramsay or			1		17 th July 1877	7 th Sept 1877	1		3		Physician-Supt.
4202	5935	Rose, Catherine Harland or	1				16 th Aug ^t 1877	7 th Sept 1877			3		Physician-Supt.
4203	5757	Marley, Catherine Brown or	1				7 th Aug ^t 1876	8 th Sept 1877	1	1	1		Physician-Supt.
4204	5758	Booman, Barbara Dal. Andrews	1				22 nd Aug ^t 1876	1 st Sept 1877	1		2		Minutes of Parochial Board
4205	5899	Thompson, Margaret Robertson	1				20 th June 1877	8 th Sept 1877	2	2	14		do

265

TCS.

REGISTER OF DISCHARGES AND REMOVALS.

No.	Stay in Asylum				AUTHORITY ON WHICH DISCHARGED OR REMOVED	Condition on Discharge or Removal				PLACE TO WHICH SENT	PERSON TO WHOM CARE SENT	OBSERVATIONS
	Years	Months	Weeks	Days		Recovered	Relieved	Not Improved	Incurable			
1877				7 2 1	Lieut. Brather		1					
1877				7 1 8	Minute of Parochial Board		1					
1877	1	4		2 3	Physician Supt.	1						8 of ar Recovered
1877				3 10 1	Minute of Parochial Board		1					
1877	3	6		1 1	Physician Supt.	1						8 of ar Recovered under 25726 Vict. Cap. 57, Sect. 17
1877				4 3	Board of Lunacy	1						Taken to Riccarton Asylum Paisley.
1877				5 3 1	Physician Supt.	1						8 of ar Recovered under 25726 Vict. Cap. 57, Sect. 17
1877				2 1 6	Physician Supt.	1						
1877				1 3	Physician Supt.	1						
1877				3 1	Physician Supt.	1						
1877	1	1		1	Physician Supt.	1						
1877				2 4	Minute of Parochial Board		1					
1877				2 2 11	D ^o		1					

GLASGOW ROYAL ASYLUM FOR LUNATICS.—

REGISTE

No.	No. in General Register.	CHRISTIAN NAME AND SURNAME AT FULL LENGTH.	Sex and Class.				DATE OF LAST ADMISSION.	DATE OF DISCHARGE.	Stay in Asylum.							
			Private.		Pauper.				Years.	Months.	Weeks.	Days.				
			M.	F.	M.	F.										
4206	5832	Stewart, Charles			1		10 th Oct. 1844	1847	1 st Sept. 1847	6	3	5	Physician Sup.			
4207	5893	McPherson, Robert			1		15 th June 1847		8 th Sept.	2	3	2	Do			
4208	5939	Clewar, Catherine Stewart or			1		18 th Aug st 1844		10 th Sept.			3	2	Do		
4209	5941	Baird, Helen Gray or			1		22 nd Aug st 1844		11 th Sept.			3		Minut of Parochial Board		
4210	5784	Dunlop, William			1		9 th Nov ^r 1846		14 th Sept.			11	5	his Surety		
4211	5869	Thompson, Janet Auchterlonia			1		15 th April 1844		15 th Sept.			6	2	her husband		
4212	5938	Ferguson, John			1		17 th Aug st 1844		17 th Sept.			1		Physician Sup.		
4213	5922	Greig, Isabella			1		26 th July 1847		24 th Sept.			2		Do		
4214	5903	Dennis, Sarah Ewan or			1		28 th June 1847		24 th "			2	3	5	Sheriff Bernie	
4215	5889	Smith, Janet			1		1 st June 1847		28 th "			3	3	6	Physician Sup.	
4216	5892	Robertson, Thomas			1		17 th April 1847		28 th "			5	1	4	his father	
4217	5914	Anderson, Thomas			1		20 th July 1844		29 th "			2	1	2	his Surety	
4218	5688	McDonald, Peter			1		2 nd May 1846		29 th "			1	4	3	5	his wife

ADMITTED IN THE
DISCHARGE OF BUSINESS

REGISTER OF DISCHARGES AND REMOVALS.

No.	Age in Months				Authority by which Discharged or Removed	Condition on Discharge or Removal				Place to which sent.	Persons to whose Care sent.	Observations.
	Years	Months	Weeks	Days		Recovered.	Relieved.	Not Improved.	Incurable.			
177	6	3	0		Physician Supt.	1						
	2	3	2		D ^o	1						
	3	2			D ^o	1						
	3				Minute of Parochial Board	1						
	11	5			his Surety	1						
	6	2			his husband	1						
	1				Physician Supt.	1						
	2				D ^o	1						
	2	3	5		Sheriff Birnie	1				Helston Union Cornwall		
	3	3	6		Physician Supt.	1						
	5	1	4		his father	1				Taken home by his father		
	2	1	2		his Surety	1						
	14	3	5		his Wife	1						

GLASGOW ROYAL ASYLUM FOR LUNATICS.—

REGISTER

No.	No. in General Register.	CHRISTIAN NAME AND SURNAME AT FULL LENGTH.	Sex and Class.				DATE OF LAST ADMISSION.	DATE OF DISCHARGE.	Stay in Asylum.				REMARKS ON THIS DISCHARGE OR RE-ENTRY.
			Private.		Pauper.				Years.	Months.	Weeks.	Days.	
			M.	F.	M.	F.							
4219	5772	Hall, Eliza		1			22 nd Sept 1876	29 th Sept 1877	1				Physician & Supt
4220	5888	Galbraith, William		1			30 th May 1877	1 st Oct 1877	4		2		his father
4221	5906	Sally, Mary			1		30 th June 1877	1 st " "	3		1		Physician Supt.
4222	5876	Dua, Alexander		1			21 st April 1877	2 nd " "	5	1	5		Medical & Sanitary Board
4223	5801	MacKay, William		1			11 th Dec ^r 1876	2 nd " "	10		1		0%
4224	5923	Hamilton, Elizabeth Moore of			1		26 th July 1877	6 th " "	2	1	3		0%
4225	5919	Henry, Mathew		1			26 th July 1877	1 st " "	2	1	3		General Board of Lunacy
4226	5704	Robertson, Helen Mc Intyre of			1		25 th May 1876	6 th " "	1	4	16		Medical & Sanitary Board.
4227	5826	White, William		1			22 nd Jan ^y 1877	6 th " "	8	2	2		his father
4228	5671	Murdoch, George		1			14 th April 1876	12 th " "	1		6		General Board of Lunacy
4229	5969	Stewart, Jane		1			9 th Oct ^r 1877	12 th " "			3		Medical Assistant
4230	5811	Wibne, Roderick Francis		1			25 th Dec ^r 1876	13 th " "	9	2	6		General Board of Lunacy
4231	5813	Dougan, Sarah Ann		1			26 th Dec ^r 1876	18 th " "	9	3	3		Sheriff Spens

REGISTER OF DISCHARGES AND REMOVALS.

NAME.	Day in Asylum.				AUTHORITY ON WHICH DISCHARGED OR REMOVED.	Condition on Discharge or Removal.				PLACE TO WHICH SENT.	PERSON TO WHOM CARE SENT.	OBSERVATIONS.
	Years.	Months.	Weeks.	Days.		Recovered.	Relieved.	Not Improved.	Incurable.			
1771	1				Physician Supt.	1						
1777	4	-	2		his father		1					
"	3	-	1		Physician Supt.	1						
"	5	1	5		Minute of Parochial Board		1					
"	11		1		D ^o		1					
"	2	1	3		D ^o		1					
"	2	1	3		General Board of Lunacy		1			Garbert Institution		
"	1	4	1	6	Minute of Parochial Board.		1					
"	8	2	2		his father		1			Taken home		
"	1	6			General Board of Lunacy		1			Taken to Woodilee Asylum		
"	3				Medical Assistant		1			Returned to Aitkenhead house		The 3 days during which emerged certificate in theory at his disposal on basis of Sheriff's order of H. having expired.
"	9	2	6		General Board of Lunacy		1			Taken to Edinburgh Asylum		
"	9	8	3		Sheriff Spens		1			Castlilangny Workhouse Island		

GLASGOW ROYAL ASYLUM FOR LUNATICS.—

REGISTER

No.	No. in General Register.	CHRISTIAN NAME AND SURNAME AT FULL LENGTH.	Sex and Class.				DATE OF LAST ADMISSION.	DATE OF DISCHARGE.	Stay in Asylum.				Authority at which Discharged or Received.	
			Private.		Pauper.				Years.	Months.	Weeks.	Days.		
			M.	F.	M.	F.								
4232	5955	Armstrong, Joseph.			1		19 th Sept: 1877	1877 Oct: 26 th 1877	1	1			Physician Sept.	
4233	5978	Pattison, Selina McKie or			1		18 th Oct: 1877	Nov: 5 th 1877			2	4		Q ^c
4234	5963	Drummond, James			1		29 th Sept: 1877	" 5 th 1877	1	1				Q ^c
4235	5846	McVeau, Peter			1		7 th March 1877	" 6 th	7	3	6			his father
4236	5973	Hardie James			1		12 th Oct: 1877	" 9 th			3	6		General Board of Pharmacy.
4237	5853	Innis, Susan Russell			1		16 th March 1877	" 9 th	8	2				her husband
4238	5947	Mart. Helen Breckenridge or			1		30 th Aug: 1877	" 12 th	2	1	6			Q ^c
4239	5891	Newton, Agnes Barr Cumming or			1		12 th June 1877	" 21 st	5	1	2			Q ^c
4240	5885	Pillans, Elizabeth Scott or			1		17 th May 1877	" 21 st	6	4				her relatives
4241	5957	Watherspoon, Janet			1		21 st Sept: 1877	" 21 st	2					Physician Sept.
4242	5953	Camduff, William			1		10 th Sept 1877	" 24 th	2	2				Q ^c
4243	1147	Acheson, Robert Stevenon Eden			1		22 nd Aug: 1877	" 26 th	6	3	3			Relatives
4244	5803	Dunlop, Janet Dickie or			1		6 th Dec: 1876	" 30 th	11	2	6			her husband

TICS.

REGISTER OF DISCHARGES AND REMOVALS.

DATE	Stay in Asylum				AUTHORITY ON WHICH DISCHARGED OR REMOVED.	Condition on Discharge or Removal.				PLACE TO WHICH SENT.	PERSON TO WHOM CARE SENT.	OBSERVATIONS.
	Years	Months	Weeks	Days		Recovered.	Relieved.	Not Improved.	Incurable.			
1877	1	1			Physician Supt.	1						
1877		2	4		D ^o	1						
1877	1	1			D ^o	1						
1877	7	3	6		His father	1			Vaken-home	Fathers		
1877		3	6		General Board of Penit.	1			Woodlark Asylum			
1877	6	2			her husband	1						
1877	2	1	6		D ^o	1						
1877	5	1	2		D ^o	1						
1877	6	4			her Relatives	1						
1877	1	2			Physician Supt.	1						
1877	2	2			D ^o	1						
1877	6	3	3		Relatives	1						
1877	11	2	8		her husband	1						

GLASGOW ROYAL ASYLUM FOR LUNATICS.—

No.	No. in General Register.	CHRISTIAN NAME AND SURNAME AT FULL LENGTH.	Sex and Class.				DATE OF LAST ADMISSION.	DATE OF DISCHARGE. 1877.	Stay in Asylum.				ACTIVITY OF MIND DURING OR RECENTLY
			Private.		Pauper.				Years.	Months.	Weeks.	Days.	
			M.	F.	M.	F.							
4245	5927	McGhee, Francis			1		2 nd Aug th 1877	Dec ^r 8 th	4		5		Physician Supt
4246	5970	Dailly, Matthew			1		11 th Oct 1877	" 10 th	1		36		9 th
4247	5952	McCabe, James			1		10 th Sept. 1877	" 10 th			3		9 th
4248	5996	Gilmartin, Michael			1		13 th Nov ^r 1877	" 10 th			36		9 th
4249	5849	Dunn, Janet			1		9 th March 1877	" 12 th	9		2		The Commissioners & Coxe.
4250	6005	Arthur, Alexander			1		3 th Dec ^r 1877	" 12 th			1		The Sheriff of Glasgow.
4251	5592	Williamson, Janet Sommerville			1		22 nd Dec ^r 1875	" 15 th	1	11	3		Physician Supt
4252	5890	Cryer, Richard			1		9 th June 1877	" 15 th	6		14		9 th
4253	5830	Dunlop, James			1		31 st Jan ^y 1877	" 15 th	10		2		his brother
4254	6004	Rid, James			1		1 st Dec ^r 1877	" 19 th	2		14		Physician Supt
4255	5945	Croal, James			1		25 th Aug th 1877	" 19 th	3		14		9 th
4256	5865	Brown, Agnes			1		6 th April 1877	" 20 th	9		16		9 th
4257	5962	Erskine, Agnes Marshall			1		29 th Sept. 1877	" 20 th	2		3		9 th

TICS.—

REGISTER OF DISCHARGES AND REMOVALS.

DATE.	Stay in Asylum.			AUTHORITY ON WHICH DISCHARGED OR REMOVED.	Condition on Discharge or Removal.				PLACE TO WHICH SENT.	PERSON TO WHOM CASE SENT.	OBSERVATIONS.
	Years.	Months.	Days.		Recovered.	Believed.	Not Improved.	Incurable.			
1 st	4	5		Physician Supt.	1						
10 th	1	3	6	D ^o	1						
10 th	3			D ^o	1						
1 st	1	3	6	D ^o	1						
2 nd	9	2		The Commissioner J. Cook.	1			Grand Parochial Asylum			
2 nd	1			The Sheriff of Hampshire	1						
1 st	1	11	3	Physician Supt.	1						
5 th	6	4		D ^o	1						
1 st	10	2		his brother	1						
9 th	2	4		Physician Supt.	1						
19 th	3	3	4	D ^o						1877 car?	
1 st	4	1	6	D ^o	1						
1 st	2	5		D ^o	1						

GLASGOW ROYAL ASYLUM FOR LUNATICS.—

No.	No. in General Register.	CHRISTIAN NAME AND SURNAME AT FULL LENGTH.	Sex and Class.				DATE OF LAST ADMISSION.	DATE OF DISCHARGE.	Stay in Asylum.				REMARKS OR DIAGNOSIS OF DISEASE.
			Private.		Pauper.				Years.	Months.	Weeks.	Days.	
			M.	F.	M.	F.							
4258	5977	Stevenson, Margaret			1		18 th Oct ^r 1877	1877 Dec ^r 20 th	9		1		Physician Supt
4259	5991	Drever, John	1				5 th Nov ^r 1877	" 21 st	1		22		9 ^o
4260	5964	Cahill, Michael			1		29 th Sept ^r 1877	" 26 th	2		25		Justice of Peace & an ar. Retire
4261	5988	Wales, David			1		27 th Oct ^r 1877	" 27 th	2				9 ^o
4262	5915	Addison, Robert	1				23 rd July 1877	" 29 th	5		5		Physician Supt
4263	6000	Hain, John	1				20 th Nov ^r 1877	" 31 st	1		13		9 ^o
4264	5900	Underwood, George Ewart	1				20 th June 1877	" 31 st	6		13		9 ^o
4265	5864	McGuehin, Alexander Cairns	1				6 th April 1877	31 st	8		3		9 ^o
4266	5982	Russell, Mary	1				22 nd Oct ^r 1877	31 st	2		11		9 ^o
4267	5589	Gibbie, Jane Ritsch or	1				10 th Dec ^r 1876	31 st	2		13		for Husband
4268	5912	Devlin, Mary Theresa McFurley	1				19 th July 1877	31 st	5		15		for Husband
4269	5765	Cunningham, Isabella	1				8 th Sept ^r 1876	31 st	1		331		for Sister
4270	5892	Izelle, Marie	1				15 th June 1877	31 st	6		22		Physician Supt

NATICS.—

REGISTER OF DISCHARGES AND REMOVALS.

Date	Stay in Asylum			Authority of which Discharged or Removed	Condition on Discharge or Removal				Place to which sent.	Person to whose Care sent.	Observations.
	Years	Months	Weeks		Days	Recovered	Believed	Not Improved			
20 th	2			1	Physician Supt	1					
21 st	1	2			D ^o	1					
26 th	2	2	5		Justice of Peace of Karnarshire		1		Taken to his Settlement in Ireland		
7 th	2				D ^o		1		Taken to his Settlement in England.		
9 th	5		5		Physician Supt	1					
11 th	1	1	3		D ^o	1					
1 st	6	1	3		D ^o	1					
21 st	1	3			D ^o	1					
1 st	2	1	1		D ^o	1					
31 st	2	1	3		Sur Husband		1				
31 st	5	1	3		Sur Husband		1				
31 st	1	3	3		Sur Sister		1				
31 st	6	2	3		Physician Supt	1					

GLASGOW ROYAL ASYLUM FOR LUNATICS.—

REGIS

No.	No. in General Register.	CHRISTIAN NAME AND SURNAME AT FULL LENGTH.	Sex and Class.				DATE OF LAST ADMISSION.	DATE OF DISCHARGE.	Stay in Asylum.				REMARKS IN WHICH PARTICULARS OF TREATMENT OR REMEDY.
			Private.		Pauper.				Years.	Months.	Weeks.	Days.	
			M.	F.	M.	F.							
4271	6013	Inglis, Elizabeth Wilson or			1		16 th Dec ^r 1877	1878. Jan ^y 1 st	.	.	2	1	Minutes of Parochial Board
4272	5882	Kennedy, Andrew	1				10 th May 1877	" 2 nd	.	7	3	2	See Notes
4273	5966	Jac. R. Joan Kerr or	1				1 st Oct ^r 1877	" 8 th	.	3	1	.	The Physician's Report
4274	5954	Malier, Helen W. Pennock			1		18 th Sep ^r 1877	" 12 th	.	3	3	4	9 ^o
4275	5925	May, John	1				2 nd Aug ^t 1877	" 12 th	.	5	1	3	9 ^o
4276	5987	Belrose, Andrew	1				13 Nov ^r 1876	" 16 th	.	1	2	3	9 ^o
4277	6024	Bell, Robert	1				24 Dec ^r 1877	" 17 th	.	.	3	3	9 ^o
4278	5992	Bulger, Catherine Dollan ^{sd}			1		9 Nov ^r 1877	" 19 th	.	2	1	3	9 ^o
4279	5873	Torrance, William	1				18 April 1877	" 26 th	.	9	1	1	General Board of Lunacy
4280	6017	Adam, John	1				19 Dec ^r 1877	" 30	.	1	1	4	Physician's Report
4281	6010	Conner, Ann			1		14 th Dec ^r 1877	July 6 th	.	1	3	2	See James Case
4282	6022	Black, Mary Hamilton or	1				22 Dec ^r 1877	" 7	.	1	2	.	Physician's Report
4283	6009	Aitken Margaret King or					12 Dec ^r 1877	" 7	.	1	3	1	9 ^o
			2	2	4	5							

NATICS.—

REGISTER OF DISCHARGES AND REMOVALS.

Date	Day in Asylum	Authority on which Discharged or Removed	Condition on Discharge or Removal					Place to which sent.	Person to whose care sent.	Observations.
			Recovered	Discharge	Discharge	Discharge	Not Improved			
21	2 1	Minutes of Parrelia Board		1					Home	
7	3 2	his Brother		1						
5	1 .	The Physician Supt	1							
2	3 11	D ^o	1							
2	5 1 3	D ^o	1							
6	1 2 . 3	D ^o	1							
7	3 3	D ^o	1							
19	2 1 3	D ^o	1							
9	1 1	General Board of Lunacy	1						Middlethian Asylum	
1	1 1 8	Physician Supt	1							
1	3 2	Sir James Cox	1						Asyl District Asylum	
7	1 2 .	Physician Supt	1							
7	1 3 1	D ^o	1							
			4528							

GLASGOW ROYAL ASYLUM FOR LUNATICS.—

REGIS

No.	No. in General Register.	CHRISTIAN NAME AND SURNAME AT FULL LENGTH.	Sex and Class.				DATE OF LAST ADMISSION.	DATE OF DISCHARGE.	Stay in Asylum.				Attendant or other Institution in Remarks.
			Private.		Pauper.				Years.	Months.	Weeks.	Days.	
			M.	F.	M.	F.							
4284	5987	McCaig, Catherine	2	2	1	5	29 Oct 1877	9 Feb 1878	5	1	20	Physician Supt.	
4285	6041	Campbell, John			1		18 th Jan 1878	4 th Feb			26	Dr.	
4286	6033	Osby, Daniel			1		14 th Jan 1878	8 th Feb	1		4	Dr.	
4287	6019	Ferguson Thomas			1		20 th Dec 1877	9 th Feb	1	2	6	Dr.	
4288	6011	Wernst, John			1		14 th Dec 1877	11 th Feb	1	3	5	Dr.	
4289	5878	Robertson, Caroline Watts or			1		25 th April 1877	15 th Feb	9	3		Dr. Mitchell	
4290	5961	Cochrane John			1		25 th Sept 1877	13 th Feb	11	2	5	Doctor of Law	
4291	6028	Campbell Elizabeth			1		28 th Dec 1877	22 nd Feb	1	3	2	Physician Supt.	
4292	6053	Taylor Archibald			1		1 st July 1878	22 nd Feb			5	Dr.	
4293	5406	Gold John			1		17 th June 1875	23 rd Feb	2	8	6	Minister of Parochial Board	
4294	6047	Russell Jane Finney or			1		24 th June 1878	23 rd Feb	1			Physician Supt.	
4295	5842	Keislop John			1		28 th Feb 1876	25 th Feb	11	3	11	Minister of Parochial Board	
4296	5951	Wark John			1		7 th Sept 1877	25 th Feb	5	2	11	Physician Supt.	
			3	2	12	9							

STATICS.

REGISTER OF DISCHARGES AND REMOVALS.

No.	Stay in Asylum.				Authority on which Discharged or Removed.	Condition on Discharge or Removal.				Place to which sent.	Person to whose Care sent.	Observations.
	Years.	Months.	Weeks.	Days.		Recovered.	Improved.	Not Improved.	Incurable.			
1 st		1		2	Physician Supt.	1						
2 nd		2		6	Do.	1						
3 rd		1		18	Do.	1						
4 th		1	2	6	Do.	1						
5 th		1	3	6	Do.	1						
6 th	9	3			N ^o . Mitchell		1			Life & Mourning Asylum		
7 th	11	2	5		Justice of Peace		1			To his settlement in Ireland.		
8 th	1	5	3		Physician Supt.	1						
9 th			3		N ^o .	1						
10 th	2	8	6		Minutes of Parochial Board		1			Taken home		
11 th		1			Physician Supt.	1						
12 th	11	5	14		Minutes of Parochial Board		1			Taken to his brother's house		
13 th		5	2	14	Physician Supt.	1						
						10	53					

GLASGOW ROYAL ASYLUM FOR LUNATICS.—

REGIS

No.	No. in General Register.	CHRISTIAN NAME AND SURNAME AT FULL LENGTH.	Sex and Class.				DATE OF LAST ADMISSION.	DATE OF DISCHARGE.	Stay in Asylum.				APPROPRIATE TO WHICH RECORDED IN REGISTER.
			Private.		Pauper.				Years.	Months.	Weeks.	Days.	
			M.	F.	M.	F.							
4297	5904	Marchbank David	3	2	12	9	29 th June 1877	26 th Feb, 1878	1878	7	5	4	Physician Supt
4298	6054	Brooks William	1				8 th July 1878	February 28 th			2	6	N ^o
4299	6026	Corkley Henry			1		26 th Dec. 1877	March 2 nd		2		4	N. Mitchell
4300	6045	Gabson Matilda				1	19 th Jan'y 1878	" 2 nd		1	1	4	N ^o
4301	6077	Castello Patrick			1		25 th July 1878	" 12 th			2	3	Sister of Place
4302	6082	Dobakken Wollert	1				25 th July 1878	" 12 th			2	1	His wife
4303	6048	McLaren, Jessie White of	1				25 th Jan'y 1878	" 12 th		1	2	1	Physician Supt
4304	5948	Rae, Jane Browning of			1		1 st Sept 1877	" 13 th		6	1	5	Masters of Parochial Board
4305	6064	Charles McAllister			1		16 th July 1878	" 26 th		1	1	3	Sister of Place
4306	3411 19	Oliza Ferguson or Knox			1		8 th April 1869	" 26 th	8	11	5	1	Transfer
4307	5988	Byker Mrs Fraser	1				29 th Oct. 1877	April 14 th		5		6	Physician Supt.
4308	5316	McMillan Gavin			1		26 th July 1875	" 8 th	3	1	1	6	Masters of Parochial Board
4309	6051	Russell Patrick			1		30 th Jan'y 1878	" 13 th		2	2		Physician Supt
			6	4	18	11							

REGISTER OF DISCHARGES AND REMOVALS.

No.	Stay in Asylum			AUTHORITY ON WHICH DISCHARGED OR REMOVED	Condition on Discharge or Removal				PLACE TO WHICH SENT	PERSON TO WHOM CARE SENT	OBSERVATIONS
	Years	Months	Weeks		Corrected	Improved	Not Improved	Incurable			
1877	1	3	18	Physician Supt.	1						
1877	2	6		N ^o .	1						
1877	2	2	18	N ^o Mitchell	1				Parsony Parochial Clergyman, Woodliss.		
1877	1	1	18	N ^o .	1				N ^o .		
1877	1	3		Judges of Peace	1				To his settlement in Ireland		
1877	1	3	1	His wife	1				Taken to his home in Normandy		
1877	1	2	1	Physician Supt	1						
1877	6	1	5	Members of Parochial Board	1				Taken home by her husband.		
1877	1	1	3	Judges of Peace	1				Taken to his settlement in Ireland		
1877	6	8	11 5 1	Transfer	1				Crichton Institution Dumfries		
1877	5	5	6	Physician Supt.	1						
1877	3	1	1 6	Members of Parochial Board	1				Taken home by his brother.		
1877	2	2		Physician Supt	1						

GLASGOW ROYAL ASYLUM FOR LUNATICS.—

REGIS

No.	No. in General Register.	CHRISTIAN NAME AND SURNAME AT FULL LENGTH.	Sex and Class.				DATE OF LAST ADMISSION.	DATE OF DISCHARGE.	Stay in Asylum.				Attitude of mind on discharge or recovery.
			Private.		Pauper.				Years.	Months.	Weeks.	Days.	
			M.	F.	M.	F.							
4310	6044	Brown David	6	4	18	11	19 th Jan'y 1878	April 15 th 1878	2	3	4	Physician (Sept.)	
4311	6093	Thomson Gavin			1		11 th Mch 1878	" 15 th	1	-	1	N ^o .	
4312	6075	Prentice Peter			1		22 nd Feby 1878	" 15 th	1	3	3	N ^o .	
4313	5464	Haggarty John			1		10 th Aug 1875	" 15 th	2	8	5	N ^o .	
4314	6095	McLaren, Mrs Mary			1		14 th Mch 1878	" 16 th	1	-	2	N ^o .	
4315	5895	Henderson William			1		18 th June 1877	" 18 th	10	-	-	N ^o .	
4316	5626	Constantine Peter			1		11 th Feby 1876	" 18 th	2	2	1	Judges of Peace	
4317	6069	Graham, Susan Cook or			1		16 th Feby 1878	" 20 th	2	-	4	Physician (Sept.)	
4318	6094	Campbell Mary			1		14 th Mch 1878	" 26 th	1	1	5	N ^o .	
4319	6058	Sullivan James			1		9 th Feby 1878	" 26 th	2	2	3	N ^o .	
4320	6059	Morrison George			1		9 th Feby 1878	" 26 th	2	2	3	N ^o .	
4321	6081	Robertson John			1		25 th Feby 1878	" 26 th	2	-	1	N ^o .	
4322	5905	Miller, Catherine Miller Elder or			1		29 th June 1877	" 29 th	10	-	-	N ^o .	
			7	5	26	14							

STATICS.—

REGISTER OF DISCHARGES AND REMOVALS.

No.	Stay in Asylum				AUTHORITY ON WHICH DISCHARGED OR REMOVED.	Condition on Discharge or Removal.				PLACE TO WHICH SENT.	PERSON TO WHOM CARE SENT.	OBSERVATIONS.
	Years	Months	Weeks	Days		Recovered	Relieved	Not Improved	Incurable			
13 th	2	3	4		Physician Sept	1						
15 th	1	1			N ^o	1						
15 th	1	3	3		N ^o	1						
15 th	2	1	5		N ^o	1						
16 th	1	2			N ^o	1						
17 th	10				N ^o	1						
18 th	2	2	1		Justice of Peace	1				To his Settlement in Ireland.		
20 th	2	4			Physician Sept.	1						
21 st	1	1	5		N ^o	1						
22 nd	2	2	1		N ^o	1						
22 nd	2	2	3		N ^o	1						
26 th	2	1			N ^o	1						
27 th	10				N ^o	1						

211326

GLASGOW ROYAL ASYLUM FOR LUNATICS.—

REGISTER

No.	No. in General Register.	CHRISTIAN NAME AND SURNAME AT FULL LENGTH.	Sex and Class.				DATE OF LAST ADMISSION.	DATE OF DISCHARGE. 1878	Stay in Asylum				ATTENDANT OR NURSE DISCHARGED OR DEPARTED.
			Private.		Pauper.				Years.	Months.	Weeks.	Days.	
			M.	F.	M.	F.							
4323	6055	Cooper Elizabeth	1				2 nd Feb 1878	April 29 th	2	3	6	R. O. Mitchell Com ^d in January	
4324	4559	McKenzie James			1		19 th Oct 1872	" 29 th	5	6	13	Thos. Supt.	
4325	4558	McKenzie George			1		19 th Oct 1872	" 29 th	5	6	13	N ^o .	
4326	6084	Dunlop Adam	1				2 nd Mch 1878	" 30 th	2	.	.	His family	
4327	6040	Duffy John			1		18 th Feb 1878	May 7 th	2	2	5	By Minute of Parochial Board	
4328	5875	White John	1				21 st April 1877	" 15 th	1	3	1	his family	
4329	6036	Murray Helen Nees of			1		8 th Jan 1878	" 15 th	14	.	5	R. Mitchell Com ^d in January	
4330	6032	Rome John	1				3 rd Jan 1878	" 14 th	14	1	14	His family	
4331	6042	Kay Alexander Laurie	1				19 th Jan 1878	" 15 th	3	3	5		
4332	6111	Dawson Catherine			1		17 th April 1878	" 17 th	1	.	.		
4333	6119	Macdonald, M ^{rs} Simpson			1		23 rd April 1878	" 17 th	.	3	3		
4334	6115	Mills Robert			1		20 th April 1878	" 17 th	.	3	6	S. B. of January	
4335	6088	Murray Alexander			1		5 th March 1878	" 21 st	2	2	22	S. B. of January	
			11	5	32	17							

NATICS.—

REGISTER OF DISCHARGES AND REMOVALS.

AGE	Stay in Asylum				AUTHORITY ON WHICH DISCHARGED OR REMOVED.	Condition on Discharge or Removal.				PLACE TO WHICH SENT.	PERSON TO WHOM CARE SENT.	OBSERVATIONS.
	Years	Months	Weeks	Days		Recovered	Relieved	Not Improved	Incurable			
29 ^o	2	2	6		W. A. Mitchell Com ^r in Lunacy	1				Edinburgh Royal Asylum		
29 ^o	5	6	1	3	Phys ^{cn} Supt.	1						Escaped 31 st March
29 ^o	5	6	1	3	N ^o .	1						Escaped 31 st March
36 ^o	2				His Surety	1				Taken home by his wife		
27 ^o	2	2	5		By Minute of Sanctuary Board	1				Taken home by his mother		
15 ^o	1	3	1		his Surety	1				Taken home by his mother		
13 ^o	14	5			W. Mitchell Com ^r in Lunacy	1				Perth District Asylum		
14 ^o	14	1	4		His Surety	1						
15 ^o	3	3	5			1						
17 ^o	1					1						
17 ^o		5	2			1						
17 ^o	3	1			G. B. of Lunacy	1				Montrose Asylum		
21 ^o	2	2			G. B. of Lunacy	1				Goodilee Asylum		

23/4 20 87

GLASGOW ROYAL ASYLUM FOR LUNATICS.—

REGISTER

No.	No. in General Register.	CHRISTIAN NAME AND SURNAME AT FULL LENGTH.	Sex and Class.				DATE OF LAST ADMISSION.	DATE OF DISCHARGE.	Stay in Asylum.				AUTHORITY BY WHICH DISCHARGED OR REVOKED.
			Private.		Pauper.				Years.	Months.	Weeks.	Days.	
			M.	F.	M.	F.							
4336	6099	McLachlan, Mary Ann	11	5	3	17	22 nd March 1878	1878 May 22 nd	2	-	-	-	Minister of Parochial Board
4337	5999	Brash, Georgina Harris			1		16 th Nov. 1877	" 25 th	6	1	-	-	
4338	2772	Lochale John			1		30 th July 1864	" 24 th	10	9	3	3	Minister of Parochial Board
4339	5235	Hamilton Andrew			1		30 th Oct 1874	" 24 th	3	6	3	3	Minister of Parochial Board
4340	6103	Niven George			1		30 th March 1878	" 28 th	2	-	-	-	Ref. Lunacy
4341	6085	Atwell, Jane Elliott or			1		28 th July 1878	" 28 th	3	-	-	-	Phys. Supdt.
4342	6121	Strathearn Ann			1		24 th April 1878	" 28 th	1	-	-	-	Do.
4343	5725	Mellon John			1		12 th July 1876	" 30 th	1	10	2	4	Sheriff of Newcastle
4344	5724	Lindsay, Agnes Marshall			1		7 th July 1876	June 3 rd	1	10	3	2	Phys. Supdt.
4345	6130	Brady Matthew			1		8 th May 1878	" 3 rd			3	3	Justices of Peace
4346	6131	Lynch Jeremiah			1		14 th May 1878	" 3 rd			2	6	Justices of Peace
4347	4627	Longmuir, Margaret Hill or			1		30 th Dec 1872	" 5 th	5	5	1	-	Ref. Lunacy by Com. in Lunacy
4348	5958	Milson Mary			1		21 st Sept 1877	" 6 th	8	2			Dr. Mitchell Com. in Lunacy
			11	6	30	23							

REGISTER OF DISCHARGES AND REMOVALS.

Serial.	Stay in Asylum			Authority on which Discharged or Removed.	Condition on Discharge or Removal.				Place to which sent.	Person to whose Care sent.	Observations.
	Years	Months	Weeks		Recovered.	Relieved.	Not Improved.	Incurable.			
22 nd	2	-	-	Minute of Parochial Board	1						
23 rd	6	1	-	—	1					Taken home by her Father	
24 th	10	9	3	Minute of Parochial Board	1					Mr Reid's, Airy Bog N ^o Hamilton	
24 th	3	6	3	Minute of Parochial Board	1					Mr Reid's, Airy Bog N ^o Hamilton	
25 th	2	-	-	S. B. of Lunacy	1					Stirling District Asylum	
26 th	3	-	-	Phys. Supt.	1						
27 th	1	-	-	N ^o	1						
28 th	1	10	2	Sheriff of Renfrewshire		1				County Prison by Procurator Fiscal of Paisley.	
29 th	1	10	3	Phys. Supt.	1						
30 th	3	3		Justice of Peace	1					To his settlement in Ireland.	
31 st	2	6		Justice of Peace	1					To his settlement in Ireland.	
5 th	5	5	1	N ^o Sebbald Dep. Com ^r in Lunacy	1					Lunatic Ward, Hamilton Poorhouse.	
6 th	8	2		D. Mitchell Com ^r in Lunacy	1					Stirling District Asylum	

GLASGOW ROYAL ASYLUM FOR LUNATICS.—

REGISTERED

No.	No. in General Register.	CHRISTIAN NAME AND SURNAME AT FULL LENGTH.	Sex and Class.				DATE OF LAST ADMISSION.	DATE OF DISCHARGE. 1878	Stay in Asylum.				REMARKS
			Private.		Pauper.				Years.	Months.	Weeks.	Days.	
			M.	F.	M.	F.							
4349	6039	Morrison, Euphemia Fisher or	1				16 th July 1878	June 10 th	4	3	4	Physician's Dept.	
4350	6023	Sewell James	1				22 nd Dec. 1877	24 th	6	-	2	General Room of Lunatics	
4351	6104	McLean Alexander			1		5 th April 1878	24 th	2	2	5	Isolation of Pauper	
4352	6030	McKeehan Francis			1		31 st Dec. 1877	24 th	5	3	3	Isolation of Pauper	
4353	5522	Woodnoth Alfred	1				11 th Oct. 1875	25 th	2	8	2	Physician's Dept.	
4354	6029	Maxwell Jane Napier	1				29 th Dec 1877	26 th	5	3	4		
4355	5859	McIntyre, Mary Robertson or	1				14 th May 1877	23 rd	1	1	3	3	
4356	5702	Rankin Helen	1				24 th May 1876	July 1 st	2	1	1	R. Mitchell Room in Lunatics	
4357	6086	Lamond John			1		2 nd Mch 1878	1 st	4	-	-	Isolation of Pauper	
4358	6161	Young Robert			1		29 th June 1878	2 nd			4	Isolation of Pauper	
4359	5655	Dollar John	1				18 th Mch 1876	3 rd	2	3	2	1	Physician's Dept.
4360	5819	Millar, Isabella Henrietta	1				3 rd July 1877	5 th	1	6	-	2	Physician's Dept.
4361	5836	Graz Jane			1		19 th Feb 1877	6 th	1	4	2	3	Physician's Dept.

TICS—

REGISTER OF DISCHARGES AND REMOVALS.

REGD.	Stay in Asylum			AUTHORITY ON WHICH DISCHARGED OR REMOVED.	Condition on Discharge or Removal.				PLACE TO WHICH SENT.	PERSON TO WHOM CARE SENT.	OBSERVATIONS.
	Years	Months	Days		Recovered.	Relieved.	Not Improved.	Incurable.			
20 th	4	3	4	Physician Supt.	1						
24 th	6	2		General Board of Lunacy	1				Stirling District Asylum		
24 th	2	2	5	Justices of Peace	1				His Settlement in Ireland.		
24 th	5	3	2	Justices of Peace	1				His Settlement in Ireland.		
25 th	2	8	2	His Society	1				Garslockhead N ^o Dunbart		
26 th	5	3	4		1						
28 th	1	1	3		1				Taken home by her husband.		
1 st	2	1	1	N ^o Mitchell Com. in Lunacy	1				Edinburgh Royal Asylum		
1 st	4			G. B. of Lunacy	1				Dumfries Asylum		
2 nd			4	Minute of Provincial Board	1				Taken home by his brother.		
3 rd	2	3	2	His Society	1				Taken home		
5 th	1	6	2	Her Society	1				Taken home by her father		
6 th	1	4	2	Phys. Supt.	1						

22 19 22 16 1

GLASGOW ROYAL ASYLUM FOR LUNATICS.—

REGISTER

No.	No. in General Register.	CHRISTIAN NAME AND SURNAME AT FULL LENGTH.	Sex and Class.				DATE OF LAST ADMISSION.	DATE OF DISCHARGE.	Stay in Asylum.				REMARKS AS TO DISCHARGE OR RETURN.
			Private.		Pauper.				Years.	Months.	Weeks.	Days.	
			M.	F.	M.	F.							
4362	5874	Devine John	14	10	02	20	20 th April 1877	July 8 th 1878	1	2	2	4	Discharge of Board
4363	5921	Graham, Elizabeth McCaffer or			1	26 th July 1877	.	13 th	11	2	3		Minute of P. Board
4364	5997	Robertson, Alexa Mathieson			1	15 th Nov. 1877	.	24 th	8	1	2		R. Mitchell Conv. in Lunacy
4365	6156	Dunn John			1	19 th June 1878	.	24 th	1	-	5		Phys. Supt
4366	6043	Stirling Robert			1	19 th Jan'y 1878	.	24 th	6	-	5		Phys. Supt
4367	6147	McBride Alexander			1	8 th June 1878	.	25 th	1	2	3		S. Ref. Lunacy
4368	5989	Burns Edward			1	30 th Oct- 1877	.	25 th	8	3	14		Phys. Supt
4369	6159	Shurmer Thomas			1	24 th June 1878	.	30 th	1	-	6		S. Ref. Lunacy
4370	6126	Friend Emily			1	29 th April 1878	.	30 th	3	-	1		Sancty
4371	5929	McGruy Martin			1	3 rd August 1877	Aug 6 th		1	-	3		S. B. of Lunacy
4372	6066	Earls Elizabeth			1	15 th Feb'y 1878	.	6 th	5	2	5		Minute of P. Board
4373	6113	Murray Bernard			1	19 th April 1878	.	8 th	3	2	6		S. B. of Lunacy
4374	6165	Pear, Jane Shaw or			1	3 rd July 1878	.	9 th	1	-	6		Phys. Supt

14 12 50 28

TICS.

REGISTER OF DISCHARGES AND REMOVALS.

No.	Stay in Asylum				Authority on which Discharged or Removed.	Condition on Discharge or Removal.					Place to which sent.	Person to whose Care sent.	Observations.
	Years	Months	Weeks	Days		Recovered.	Relieved.	Not Improved.	Incurable.				
14	1	2	2	4	Judges of Peace	1							Taken to his settlement in Ireland.
15		11	2	3	Minutes of P Board	1							
24		8	1	2	D. Mitchell Com. in Lunacy	1							Saughtwell Asylum Edinburgh
24		1	5		Phys Supt	1							
24		6	5		Phys Supt	1							
25		1	2	3	S. B of Lunacy	1							Fovam Parochial Asylum
25		8	3	4	Phys Supt	1							
26		1	6		S. B of Lunacy	1							Edinburgh Royal Asylum
28		3	1		Surety	1							Her Mother
6		1	3		S. B of Lunacy	1							Leith & Kirkcaldy District Asylum.
6		5	2	5	Minutes of P Board	1							Her Mother
8		3	2	6	S. B of Lunacy	1							Woodilee Asylum
9		1	6		Phys. Supt	1							

26203700 1

GLASGOW ROYAL ASYLUM FOR LUNATICS.—

No.	No. in General Register.	CHRISTIAN NAME AND SURNAME AT FULL LENGTH.	Sex and Class.				DATE OF LAST ADMISSION.	DATE OF DISCHARGE.	Stay in Asylum.				REMARKS ON THE DISCHARGE OR SERVICE.
			Private.		Pauper.				Years.	Months.	Weeks.	Days.	
			M.	F.	M.	F.							
4375	5950	Donaghy Midge	14	12	50	28	14 th Sept 1877	1878 AUG 10 th	11	-	6	Mania of Brain	
4376	6091	Gorman Alexander			1		11 th March 1878	" 14 th	5		3	Phys Supt.	
4377	6140	Mosblech Frederick			1		27 th May 1878	" 17 th	3		35	Phys Supt.	
4378	6152	Parker William			1		13 th June 1878	" 17 th	2		4	Phys Supt.	
4379	6172	Paterson Hugh			1		19 th July 1878	" 17 th			5	Phys Supt.	
4380	6135	Scott Agnes			1		25 th May 1878	" 20 th	3		-	Nois Supt.	
4381	6109	Marshbank David			1		12 th April 1878	" 21 st	4		2	Phys Supt.	
4382	6035	Cunning Patrick			1		8 th Jan'y 1878	" 22 nd	7		2	Phys Supt.	
4383	5995	Dunoch Patrick			1		12 th Nov. 1877	" 22 nd	9		3	Phys Supt.	
4384	5940	Gray, Alex. Craig Lindsay			1		20 th Aug 1877	" 23 rd	1		3	Nois Supt.	
4385	6118	Reynolds Bernard			1		23 rd April 1878	" 26 th	14		3	Insane of Brain	
4386	6154	M'Farlane Jessie			1		20 th June 1878	" 28 th	2		11	Phys Supt.	
4387	6153	M'Avellan James			1		15 th June 1878	" 29 th	2		24	Phys Supt.	
			16	13	58	30							

REGIS

REMARKS ON THE DISCHARGE OR SERVICE.

FICS.—

REGISTER OF DISCHARGES AND REMOVALS.

No.	Age in Years				Authority of which Discharged or Removed.	Condition on Discharge or Removal.				Place to which sent.	Person to whose Care sent.	Observations.
	Years	Months	Weeks	Days		Recovered.	Discharged.	Not Improved.	Incurable.			
10 th	4	6			Members of Board	1					Her daughter.	
14 th	5	3			Phys. Supt.	1						
17 th	3	3	5		Phys. Supt.	1						
17 th	2	4			Phys. Supt.	1						
17 th	3	5			Phys. Supt.	1						
20 th	3				Her Society	1					Her mother	
21 st	4	1	2		Phys. Supt.	1						
22 nd	7	2			Phys. Supt.	1						
22 nd	9	1	3		Phys. Supt.	1						
23 rd	1				His Society	1						
26 th	4	3			Director of Board	1					His settlement in Ireland.	
28 th	2	1	1		Phys. Supt.	1						
29 th	2	2	4		Phys. Supt.	1						

3482322-1

GLASGOW ROYAL ASYLUM FOR LUNATICS.—

No.	No. in General Register.	CHRISTIAN NAME AND SURNAME AT FULL LENGTH.	Sex and Class.				DATE OF LAST ADMISSION.	DATE OF DISCHARGE.	Stay in Asylum.				
			Private.		Pauper.				Years.	Months.	Weeks.	Days.	
			M.	F.	M.	F.							
			16	13	58	30	1878						
4388	6096	M. Gillinay Catherine			1		15 th March 1878	Augt. 31 st	5	2	2		Phys. Supt
4389	6112	Sim. Elizabeth Barr or			1		17 th April 1878	" 31 st	4	2			Phys. Supt
4390	6169	Simpson, Agnes Spence or			1		11 th July 1878	" 31 st	1	2	6		Phys. Supt
4391	5868	Cameron Jane			1		9 th April 1877	Sept. 2 nd	1	4	3	3	His Supt
4392	6138	Ritchie, Thomas Kenneth			1		25 th May 1878	" 5 th	3	1	4		Phys. Supt
4393	5920	Scott, John Elliott			1		26 th July 1877	" 5 th	1	1	1	3	Phys. Supt
4394	6173	Stewart Samuel			1		20 th July 1878	" 7 th	1	2	4		Phys. Supt
4395	6064	McMenamy, Helen Kenelly or			1		14 th Feb 1878	" 17 th	6	3	3		Minute of Parochial Board
4396	6129	Middleton, W ^m Watt			1		5 th May 1878	" 10 th	4	-	5		His Supt
4397	5967	Rice, Mary Robertson or			1		2 nd Oct 1877	" 11 th	11	3	-		Minute of Parochial Board
4398	5377	McKerzie John			1		19 th May 1875	" 13 th	3	3	3	4	
4399	6098	Lee, Mary Robertson or			1		18 th Feb 1878	" 16 th	6	3	-		His Sheriff
4400	6100	Saeth Henry			1		22 nd Feb 1878	" 17 th	5	3	5		His Supt

21 14 59 36

REGIS

MINUTE OF THE
PAROCHIAL BOARD

ICS.

REGISTER OF DISCHARGES AND REMOVALS.

No.	Time in Prison				Authority of which Discharged or Removed.	Condition on Discharge or Removal.				Place to which sent.	Person to whose Care sent.	Observations.
	Years.	Months.	Weeks.	Days.		Recovered.	Not Recovered.	Not Improved.	Incurable.			
27 th	5	2	2		Phys Supt	1						
28 th	4	2			Phys Supt.	1						
29 th	1	2	6		Phys Supt	1						
30 th	1	4	3		His Surety		1			His Mother		
31 st	3	1	4		Phys Supt	1						
32 nd	1	1	1		Phys Supt	1						
33 rd	1	2	4		Phys Supt	1						
34 th	6	3	3		Minute of Parochial Board		1			His Husband		
35 th	14		5		His Surety		1			His Brother		
36 th	11	3			Minute of Parochial Board		1			His Relations		
37 th	3	3	24		—		1					Escaped 16 th August.
38 th	6	3			The Sheriff		1			Detention to Ireland.		
39 th	5	3	5		His Surety		1			His Wife		

3724422 1

GLASGOW ROYAL ASYLUM FOR LUNATICS.—

REGIS

No.	No. in General Register.	CHRISTIAN NAME AND SURNAME AT FULL LENGTH.	Sex and Class.				DATE OF LAST ADMISSION.	DATE OF DISCHARGE.	Stay in Asylum				REMARKS OF WHICH DISCHARGE OR EXPORT.
			Private.		Pauper.				Years.	Months.	Weeks.	Days.	
			M.	F.	M.	F.							
4401	5720	Paired David	1				28 th June 1876	Sept 19 th 1878	2	2	3	1	Non-Suicid.
4402	5960	Jarvis, James Alexander	1				24 th Sept 1877	" 20 th	11	3	3		Phys. Supt.
4403	6139	Drownie, Margaret Lillie		1			25 th May 1878	" 28 th	4		3		Phys. Supt.
4404	6122	Forstine, Mary Fraser		1			26 th April 1878	" 30 th	5		4		Phys. Supt.
4405	6117	Motherspoon Thomas	1				25 th April 1878	" 30 th	5	1			Phys. Supt.
4406	5998	McClements, Ann Morton or					16 th Nov. 1877	Oct 2 nd	10	2	2		Phys. Supt.
4407	5553	Buchanan Grace	1				1 st Nov 1875	" 3 rd	2	11		2	W. Sibbald Em. in Lunacy
4408	6189	Younger, Mary Ferguson or	1				30 th Augt 1878	" 4 th	1		4		Phys. Supt.
4409	6136	Selanders Isabella	1				22 nd May 1878	" 4 th	4	1	5		Non-Suicid.
4410	6178	Robt. Helen Monteath or	1				2 nd Augt 1878	" 5 th	2		3		Phys. Supt.
4411	6148	Rose Annie	1				9 th June 1878	" 5 th	3	3	5		Phys. Supt.
4412	6150	Kelby, Jane Calder or					11 th June 1878	" 7 th	3	3	5		Phys. Supt.
4413	6154	McLeod Anne	1				16 th June 1878	" 9 th	3	3	4		Non-Suicid.

FICS.—

REGISTER OF DISCHARGES AND REMOVALS.

DATE	Age in Years				ACTIVITY ON WHICH DISCHARGED OR REMOVED.	Condition on Discharge or Removal.				PLACE TO WHICH SENT.	PERSON TO WHOM CARE SENT.	OBSERVATIONS.
	Years	Months	Weeks	Days		Recovered	Not Improved	Relieved	Incurable			
19 th	2	2	3	1	Her Sundry	1						
20 th		11	3	3	Phys Supt	1						
28 th		14	3		Phys Supt	1						
30 th		5	4		Phys Supt	1						
36 th		5	1		Phys Supt	1						
2 nd		10	2	2	Phys Supt	1						
3 rd		2	11	2	N Libbald Com: in hospital		1			Shelby District Asylum		
14 th		1	4		Phys Supt	1						
14 th		14	1	5	Her Sundry		1				Her husband.	
5 th		2	2		Phys Supt	1						
5 th		3	3	5	Phys Supt	1						
7 th		3	3	5	Phys Supt	1						
9 th		3	3	3	Her Sundry		1				Her sister	

39311129 1

GLASGOW ROYAL ASYLUM FOR LUNATICS.—

No.	No. in General Register.	CHRISTIAN NAME AND SURNAME AT FULL LENGTH.	Sex and Class.				DATE OF LAST ADMISSION.	DATE OF DISCHARGE.	Stay in Asylum.				REMARKS OF WHICH DISCHARGE IS EVIDENCE.	
			Private.		Pauper.				Years.	Months.	Weeks.	Days.		
			M.	F.	M.	F.								
4414	6162	Donnie Robert	1				1 st July 1878	Oct. 14 th 1878	3	1	6		His friends	
4415	6092	Brewster Robert	1				12 th March 1878	16 th "	7		4		His friends	
4416	6052	Hardie Michael			1		31 st Jan'y 1878	18 th "	8	2	4		Physicist	
4417	5501	Johnstone William			1		18 th Sept 1875	18 th "	3	1			£ R of Lunacy	
4418	803	Abdn. Alex. Tomaszewicz			1		6 th April 1859	18 th 19	6	1	5		Chief of Lenastokine	
4419	6164	Brown Andrew			1		1 st July 1878	19 th "	3	2	4		Physicist	
4420	6163	Lamb. Elizabeth Stevenson or			1		1 st July 1878	19 th "	3	2	4		Physicist	
4421	5756	Nilson, Jane Brash			1		17 th Aug 1876	25 th "	2	2	1	1	Physicist	
4422	6192	Cunningham, Eliz ^h Main or			1		6 th Sept 1878	25 th "	1	2	5		Physicist	
4423	5880	Thomson, William Stewart			1		30 th April 1877	26 th "	1	5	3	5		General Board of Lunacy
4424	6116	Allan Christina			1		22 nd April 1878	Nov. 12 th "	6	3			Physicist	
4425	6016	Cousins William			1		18 th Dec 1877	16 th "	11				£ B of Lunacy	
4426	6204	Maxwell William			1		18 th Oct 1878	20 th "	1		2		Physicist	

TICS.—

REGISTER OF DISCHARGES AND REMOVALS.

No.	Stay in Asylum				Authority on which Discharged or Removed.	Condition on Discharge or Removal.				Place to which sent.	Person to whose Care sent.	Observations.
	Years	Months	Weeks	Days		Recovered	Relieved	Not Improved	Locatable			
14 th	3	1	6		His Family	1					His Wife	
16 th	7	4			His Family	1					His Brother	
18 th	8	2	4		Phys Supt	1						
18 th	3	1			G. B. of Lunacy	1					Dumfries Asylum	
18 th	19	6	15		Sheriff of Lanarkshire	1					St Petersburg, by Russian Consul.	
19 th	3	2	4		Phys Supt	1						
19 th	3	2	0		Phys Supt	1						
25 th	2	2	1		Phys Supt	1						
25 th	1	2	3		Phys Supt	1						
26 th	1	5	3		General Board of Lunacy	1					Paisley Abbey Asylum.	
12 th	6	3			Phys Supt	1						
16 th	11				G. B. of Lunacy	1					Edinburgh Royal Asylum.	
20 th	1				Phys Supt	1						

12354939 1

GLASGOW ROYAL ASYLUM FOR LUNATICS.—

No.	No. in General Register.	CHRISTIAN NAME AND SURNAME AT FULL LENGTH.	Sex and Class.				DATE OF LAST ADMISSION.	DATE OF DISCHARGE.	Stay in Asylum.				ATTENDANCE OF MEDICAL OFFICERS DISCHARGED OR REFERRED.
			Private.		Pauper.				Years.	Months.	Weeks.	Days.	
			M.	F.	M.	F.							
4424	6184	Young Janet	28	20	64	00	16 th Aug 1878	1878 Nov. 20 th	3	14			Physi
4428	6200	McQueen Alexander			1		8 th Oct 1878	21 st	1	16			Ref Lunacy
4429	6088	Brady or Meekam, James			1		27 th Feb 1878	21 st	8	31			Ref Lunacy
4430	6199	Mathison George			1		7 th Oct 1878	23 rd	1	22			Ref Lunacy
4431	5956	McGregor Duncan			1		28 th Sept 1877	27 th	1	21			His Justice
4432	6191	Macdonald, Robert Bunell			1		6 th Sept 1878	Dec: 6 th	3				Physi
4433	6196	Ferguson Thomas			1		26 th Sept 1878	7 th	2	14			Physi
4434	6160	McNair, Helena Margaret			1		26 th June 1878	10 th	5	2			Physi
4435	6216	Anderson, Alois McHenry or			1		18 th Nov 1878	21 st	1	3			Physi
4436	6215	Tommas William			1		15 th Nov 1878	28 th	1	16			Physi
4437	6207	Graham Robert			1		29 th Oct 1878	30 th	2	1			Physi
4438	6133	Ross John			1		15 th Mar, 1878	30 th	7	21			Physi

31 25 70 42

REGIS

ATTENDANCE OF MEDICAL OFFICERS DISCHARGED OR REFERRED.

TICS.—

REGISTER OF DISCHARGES AND REMOVALS.

DATE	Age in Months			AUTHORITY ON WHICH DISCHARGED OR REMOVED	Condition on Discharge or Removal				PLACE TO WHICH SENT	PERSON TO WHOM CARE SENT	OBSERVATIONS
	Years	Months	Weeks		Recovered	Relieved	Not Improved	Incurable			
20 th		8	4	Phys Supt	1						
21 st	1	1	6	G. B. Kenney	1				Woodilee Asylum		7-13
21 st	8	3	1	G. B. Kenney	1				Woodilee Asylum		8-13
25 th	1	2	2	G. B. Kenney	1				Life & Hendon Asylum		9-1
27 th	1	2	1	His Parents	1					His wife	
6 th		3		Phys Supt	1						
7 th	2	1	4	Phys Supt	1						
10 th	5	2		Phys Supt	1						
21 st	1	3		Phys Supt	1						
28 th	1	1	6	Phys Supt	1						
30 th	2	1		Phys Supt	1						
30 th	7	2	1	Phys Supt	1						

49388209 1

GLASGOW ROYAL ASYLUM FOR LUNATICS.—

No.	No. in General Register.	CHRISTIAN NAME AND SURNAME AT FULL LENGTH.	Sex and Class.				DATE OF LAST ADMISSION.	DATE OF DISCHARGE.	Stay in Asylum.				Authority in which Discharged or Removed.
			Private.		Pauper.				Years.	Months.	Weeks.	Days.	
			M.	F.	M.	F.							
4439	5990	Hood, Alexa Semina	1				3 rd Nov 1877	1879 Jan'y 1 st	1	1	3	5	Non Sane
4440	6170	Smith, Henry Newman	1				11 th July 1878	" 10 th	6	-	-	-	Phys Supt
4441	6225	Francis Joseph			1		25 th Dec 1878	" 23 rd	1	-	-	-	S.P. of Lunacy
4442	6211	Green Margaret	1				5 th Nov 1878	" 24 th	2	2	5		Non Sane
4443	6180	Leishman Robert			1		5 th Aug 1878	Feb'y 1 st	6	-	-		Phys Supt
4444	6214	Bertie Archibald Robt	1				15 th Nov. 1878	" 5 th	2	3	1		Phys Supt
4445	6197	Gray, John Barton Farquhar	1				28 th Sept 1878	" 12 th	4	2	1		Non Sane
4446	6205	Hart, Helen Breckinridge or	1				22 nd Oct 1878	" 15 th	3	3	3		Non Sane
4447	6203	Leslie, Agnes McGibbon or			1		12 th Oct 1878	" 17 th	4	-	5		Phys Supt
4448	6101	Paxton, Elizabeth Aitken or et/	1				23 rd Mch 1878	" 25 th	11	-	-		Phys Supt
4449	6223	Wilson David	1				2 nd Dec 1878	March 1 st	3	-	-		Non Sane
4450	5475	Herburn Elison			1		21 st Aug 1845	" 14 th	3	6	1	4	Minute of Parochial Board
4451	6250	Robertson James			1		7 th Feb 1849	" 4 th	1	-	-		Phys Supt

NATICS.—

REGISTER OF DISCHARGES AND REMOVALS.

DATE	Stay in Asylum				AUTHORITY ON WHICH DISCHARGED OR REMOVED.	Condition on Discharge or Removal.				PLACE TO WHICH SENT.	PERSON TO WHOM CARE SENT.	OBSERVATIONS.
	Years	Months	Weeks	Days		Recovered	Relieved	Not Improved	Returnable			
9 th	1	1	3	5	Her Society		1					
10 th	6	-	-	-	Phys Supt	1						
23 rd	1	-	-	-	S. B. of Lunacy	1				Govan Parochial Asylum		
24 th	2	2	5	-	Her Society		1				Her Brother	
1 st	6	-	-	-	Phys Supt	1						
5 th	2	3	1	-	Phys Supt	1						
12 th	4	2	1	-	His Society		1				His Wife	
16 th	3	3	3	-	Her Society		1					
17 th	4	-	5	-	Phys Supt	1					Her husband	So far recovered as not requiring Asylum aid.
25 th	11	-	-	-	Phys Supt	1						
1 st	3	-	-	-	His Society		1				His Son	
4 th	3	6	1	4	Minute of Parochial Board		1				her father	
24 th	1	-	-	-	Phys Supt	1						

4 2 3 4

GLASGOW ROYAL ASYLUM FOR LUNATICS.—

REGIS

No.	No. in General Register.	CHRISTIAN NAME AND SURNAME AT FULL LENGTH.	Sex and Class.				DATE OF LAST ADMISSION.	DATE OF DISCHARGE.	Stay in Asylum.				ATTENDANCE OF NERVOUS DISORDER OR DEVIATION.
			Private.		Pauper.				Years.	Months.	Weeks.	Days.	
			M.	F.	M.	F.							
4452	6255	McKenzie Rodrick	"	"	3	2	20 th Feb 1849	March 7 th 1849			2	1	Phys Supt
4453	6239	Haddell Margaret Holms or			1		21 st Jan 1879	" 8 th			1	2	Phys Supt
4454	5008	Lamond Mary Wilson or				1	6 th Feb 1874	" 8 th		5	1	2	Minute of Parochial Board
4455	6246	Ferguson David			1		1 st Feb 1879	" 11 th			1	3	Phys Supt
4456	5802	Hoy Mary Short			1		5 th Dec 1876	" 12 th		2	3	1	Board
4457	5661	Foy Bernard			1		25 th Feb 1876	" 25 th		3			Parochial Board
4458	4304	McNeill Robert			1		9 th Feb 1872	" 26 th		7	1	2	Parochial Board
4459	6175	Allan Catherine				1	29 th July 1878	" 25 th		7	3	6	St. Sabbath Commission
4460	5556	Cullen Archibald			1		3 rd Nov 1875	" 26 th		3	4	3	Parochial Board
4461	6242	Duncan David			1		26 th Jan 1879	" 26 th		2			Phys Supt
4462	6210	Dunn John			1		1 st Nov 1878	" 28 th		5			Phys Supt
4463	6244	Winks Daniel			1		30 th Jan 1879	" 28 th		2			Phys Supt
4464	6054	Newton Isabella				1	1 st Feb 1878	" 28 th		1	1		Phys Supt
					5	6	10	5					

Phys Supt
advised 7 20 26
Treat. Capt 44

GLASGOW ROYAL ASYLUM FOR LUNATICS.—

REGIS

No.	No. in General Register.	CHRISTIAN NAME AND SURNAME AT FULL LENGTH.	Sex and Class.				DATE OF LAST ADMISSION.	DATE OF DISCHARGE.	Stay in Asylum.				REMARKS ON REASON FOR REMOVAL.
			Private.		Pauper.				Years.	Months.	Weeks.	Days.	
			M.	F.	M.	F.							
4465	6188	Heir Robert	5	6	10	5	28 th Aug 1878	1879 March 29 th	7	.	.		Phys Supt
4466	6213	McNaught James			1		7 th Nov 1878	. 29 th	4	3	1		Phys Supt
4467	6261	Carmichael Aerb			1		10 th Mch 1879	" 31 st	.	3	.		Phys Supt
4468	5934	Finlay Janet			1		14 th Aug 1877	April 14 th	1	7	3		St Substall Rem. Lunacy
4469	6254	Buchanan John			1		18 th July 1879	. 10 th	1	3	2		His Wife
4470	6233	Baird Janet			1		13 th Jan 1879	. 14 th	3	.	.		Not Satisf
4471	188	Cameron John			1		5 th June 1854	. 14 th	24	10	1	2	Insolent Bona
4472	6275	Maynard Henry			1		2 nd April 1879	. 26 th	3	3	.		General Bona of Lunacy
4473	6241	May John			1		25 th Jan 1879	. 26 th	3	.	.		Phys Supt
4474	6273	Dailly William Stevens			1		27 th Mch 1879	. 29 th	1	.	2		Phys Supt
4475	6174	McGrady Daniel			1		23 rd July 1878	May 1 st	9	1	.		Prof. of Poor
4476	6012	Whitelaw, Mary Archibald			1		15 th Dec 1877	. 3 rd	1	4	2	4	Insolent Bona
4477	6049	Phillips James			1		28 th Jan 1878	. 3 rd	1	3	.		His Satisf
			7	8	18	6							

NATICS.—

REGISTER OF DISCHARGES AND REMOVALS.

AGE	Stay in Asylum				AUTHORITY BY WHICH DISCHARGED OR REMOVED.	Condition on Discharge or Removal.				PLACE TO WHICH SENT.	PERSON TO WHOM CASE SENT.	OBSERVATIONS.
	Years	Months	Weeks	Days		Not covered	Not cleared	Not Improved	Incurable			
29 ^o	7				Phys Supt	1						
29 ^o	14	3	1		Phys Supt	1						
31 ^o		3			Phys Supt	1						
4 ^o	17	3			St Sibbald Com in Lunacy		1			Cryll Mute Deafest Asylum.		
10 ^o	1	2	2		His Wife		1				His wife	
14 ^o	3				Her Society		1					
14 ^o	24	10	1	2	Parochial Board		1				Reboarded in a private house New Aberfoyle	
26 ^o	3	3			General Board of Lunacy		1			Goodilee Asylum		
26 ^o	3				Phys Supt	1						
29 ^o	1	2			Phys Supt	1						
1 ^o	9	1			Asp. of Poor		1				His friends	
3 ^o	14	2	4		Parochial Board		1					
3 ^o	1	3			His Society		1				His Wife	

GLASGOW ROYAL ASYLUM FOR LUNATICS.—

REGIST

No.	No. in General Register.	CHRISTIAN NAME AND SURNAME AT FULL LENGTH.	Sex and Class.				DATE OF LAST ADMISSION.	DATE OF DISCHARGE.	Stay in Asylum.				AMOUNT OF WAGES RECEIVED IN ASYLUM.
			Private.		Pauper.				Years.	Months.	Weeks.	Days.	
			M.	F.	M.	F.							
			7	8	18	6	1849						
4478	6281	Munks, Grace Love or		1			17 th April 1879	May 5 th	2	4			Not Suffering
4479	6206	Reid, John Eaton	1				25 th Oct 1878	6 th	6	14			Phys Supt
4480	6271	Tenant Peter			1		27 th Mch 1879	8 th	1	14			General Board of Lunacy
4481	6252	Kier, Margaret Gairdner	1				11 th Feb 1879	13 th	3				Not Suffering
4482	4833	Young Elizabeth	1				31 st July 1873	15 th	5	9	2		General Board of Lunacy
4483	5275	Strachan Ann			1		30 th Dec 1874	15 th	4	4	2		General Board of Lunacy
4484	6266	Macfarlane Jane			1		21 st Mch 1879	17 th	2				Phys Supt
4485	6262	Young William			1		12 th Mch 1879	17 th	2				Phys Supt
4486	6204	Maillay, Helen McDonagh or			1		17 th Aug 1879	21 st	4				General Board of Lunacy
4487	6237	Allan Thomas	1				19 th Jan 1879	27 th	4	1			Phys Supt
4488	6107	Zarutal Ludomilla			1		12 th April 1878	31 st	1	1	2	5	Phys Supt
4489	6287	Anderson David			1		26 th April 1879	31 st	1		5		Phys Supt
4490	5752	Cook, Rebecca Mary or			1		11 th Aug 1876	June 2 nd	2	9	3		Not Suffering
			9	12	51	10							

NATICS—

REGISTER OF DISCHARGES AND REMOVALS.

No.	Stay in Asylm			Authority on which Discharged or Removed	Condition on Discharge or Removal				Place to which sent.	Persons to whose Care sent.	Observations.
	Years	Months	Weeks		Recovered	Relieved	Not Improved	Incurable			
5 th	2	4		Non-Sent	1					Her husband	
6 th	6	1	4	Phys Supt	1						
8 th	1	1	4	General Board of Lunacy	1				Edinburgh District Asylum Rothwell		
10 th	3			Non-Sent	1					her father	
15 th	5	9	2	General Board of Lunacy	1				Govem. Provincial Asylum		
15 th	4	4	2	General Board of Lunacy	1				Lunatic Ward of Linthgow Poorhouse		
17 th	2			Phys Supt	1						
17 th	2			Phys Supt	1						
21 st	4			General Board of Lunacy	1				Ayr District Asylum		
27 th	4	1		Phys Supt	1						
31 st	1	1	2	Phys Supt	1						
31 st	1			Phys Supt	1						
2 nd	2	9	3	Non-Sent	1						

1862/16

GLASGOW ROYAL ASYLUM FOR LUNATICS.—

No.	No. in General Register.	CHRISTIAN NAME AND SURNAME AT FULL LENGTH.	Sex and Class.				DATE OF LAST ADDRESS.	DATE OF DISCHARGE. 1849	Stay in Asylum.				REMARKS NATURE OF ILLNESS OR RECOVERY.
			Private.		Pauper.				Years.	Months.	Weeks.	Days.	
			M.	F.	M.	F.							
4491	6259	Muir William	1				14 th Mch 1849	June 3 rd	8			Now Sane	
4492	6308	Alexander, Jane Perry of			1		11 th Mar 1879	14 th	1			Parochial Board	
4493	5965	Clapperton Jessie	1				29 th Sept 1877	5 th	1	8		Phys Supt	
4494	4874	Bewinge Helen			1		5 th Sept 1873	7 th	5	9		Parochial Board	
4495	2770	Ramsay James			1		30 th July, 1867	16 th	12			Parochial Board	
4496	6265	Buchanan John	1				19 th Mch 1849	14 th	3			Phys Supt	
4497	6311	McVicar Catherine			1		19 th May 1879	19 th	1			General Board of Lunacy	
4498	6137	Cameron, Helen Paterson of	1				23 rd May 1878	20 th	1	1		Now Sane	
4499	6060	Redsdale, Mary Whiteside of			1		9 th July 1878	24 th	1	14	2	Parochial Board	
4500	6145	Kidge, Kate Ann Mc Gregor of			1		31 st May 1878	24 th	1		3	Parochial Board	
4501	6213	Gold John			1		11 th Nov 1878	25 th		7	2	General Board of Lunacy	
4502	5597	Reid Jr. Thomas	1				5 th Jan 1876	25 th	3	5	3	Now Sane	
4503	5949	Meikle, Catherine Watson of	1				3 rd Sept 1877	27 th	1	9	3	Now Sane	

TICS.—

REGISTER OF DISCHARGES AND REMOVALS.

No.	Age in Discharge			Authority on which Discharged or Removed	Condition on Discharge or Removal				Place to which sent.	Person to whose Care sent.	Observations.
	Years	Months	Weeks		Recovered	Relieved	Not Improved	Incurable			
19	8			His family	1					His father	
4	1			Parochial Board		1				Taken home	
5	1	8		Phys Supt	1						
7	5	9		Parochial Board		1				Taken home	
16	12			Parochial Board	1				Army Bog Farm House, Hamilton		
17	3			Phys Supt	1						
19	1			General Board of Lunacy		1			Hooditer Asylum.		
20	1	1		Her husband		1				Taken home	
24	1	14	2	Parochial Board		1					
24	1	3		Parochial Board		1					
25	7	2		General Board of Lunacy	1				Hamilton Poorhouse.		
25	3	6	3	His family	1					Taken home	
27	1	9	3	Her family		1				Taken home	

197/1623

GLASGOW ROYAL ASYLUM FOR LUNATICS.—

REGIS

No.	No. in General Register.	CHRISTIAN NAME AND SURNAME AT FULL LENGTH.	Sex and Class.				DATE OF LAST ADMISSION.	DATE OF DISCHARGE.	Stay in Asylum.				NATURE OF MENTAL DISORDER OR DEFECT.
			Private.		Pauper.				Years.	Months.	Weeks.	Days.	
			M.	F.	M.	F.							
4504	6274	Anderson Daniel	1				2 nd April 1879	June 28 th 1879	3	.	.		His Mother
4505	6306	Ainslie Hope		1			2 nd May 1879	" 30 th	2	.	.		Phys Supt
4506	2564	Meikle Margaret			1		6 th Oct 1869	July 1 st	9	8	.		General Board of Lunacy
4507	4645	Tennant Mary			1		28 th Jan 1873	" 1 st	6	5	.		General Board of Lunacy
4508	5837	Morton James	1				20 th Feb 1877	" 2 nd	2	4	1		His Parents
4509	6238	McKenzie John		1			20 th Jan 1879	" 11 th	6	.	.		Phys Supt
4510	6080	Hall John		1			25 th Feb 1878	" 15 th	1	5	.		Phys Supt
4511	5728	McCra William George	1				7 th July 1876	" 22 nd	3	-	2		General Board of Lunacy
4512	6258	Brown, Jane Boyle of			1		27 th Feb 1879	" 22 nd	5	.	.		General Board of Lunacy
4513	6181	Kay Alexander L.	1				5 th Aug 1878	" 26 th	11	3	.		Phys Supt
4514	6063	Donaldson, Jane Dickson of			1		13 th Feb 1878	" 26 th	1	5	.		Parochial Board
4515	4488	Elder James		1			19 th Aug 1872	" 29 th	7	.	.		Parochial Board
4516	6221	Morrison William		1			29 th Nov 1878	" 30 th	8	.	.		Phys Supt

16 16 27 19

REGISTER OF DISCHARGES AND REMOVALS.

No.	Age	Sex	Stay in Asylum	Authority on which Discharged or Removed	Condition on Discharge or Removal				Place to which sent.	Person to whose care sent.	Observations.
					Recovered.	Not Improved.	Improved.	Incurable.			
7	8	M		His Mother	1					Taken home	
8	2	M		Phys Supt	1						
9	9	M		General Board of Lunacy	1			Lunatic Ward of Hamilton Workhouse.			
10	6	M		General Board of Lunacy	1			Lunatic Ward of Hamilton Workhouse.			
11	2	M		His Supt	1					Taken home.	
12	6	M		Phys Supt	1				Sup. of Poor	So far recovered.	
13	1	M		Phys Supt	1					So far recovered	
14	3	M		General Board of Lunacy	1			Woodilee Asylum			
15	5	M		General Board of Lunacy	1			Shilbury District Asylum			
16	11	M		Phys Supt	1					So far recovered.	
17	1	M		Parochial Board	1				For his bond.		
18	7	M		Parochial Board	1					Resides in Carnock.	
19	8	M		Phys Supt	1					Escaped on 2 nd July.	

22 5 27

GLASGOW ROYAL ASYLUM FOR LUNATICS.—

REGIS

No.	No. in General Register.	CHRISTIAN NAME AND SURNAME AT FULL LENGTH.	Sex and Class.				DATE OF LAST ADMISSION.	DATE OF DISCHARGE. 1849	Stay in Asylum.				REMARKS OR HOW DISCHARGE IS KNOWN.
			Private.		Pauper.				Years.	Months.	Weeks.	Days.	
			M.	F.	M.	F.							
4514	6245	Donaldson John	1				30 th Jan, 1879	Augt 6 th	6	1		His wife	
4518	6235	Bennie, Annie Marie or		1			17 th Jan, 1879	" 7 th	6	3		Physi supt	
4519	4006	Forest John			1		13 th Feb 1871	" 12 th	8	5		General Board of Lunacy	
4520	6240	Morton, John Sisset	1				22 nd Jan, 1879	" 14 th	7			Physi supt	
4521	6270	McEwan James			1		25 th Feb 1879	" 18 th	5			Shriff of Lunatic	
4522	6327	Harvey James	1				26 th Jan 1879	" 28 th	2			Physi supt	
4523	6185	Munro John	1				26 th Augt 1878	" 28 th	1			His son	
4524	6256	Porter, Jane Clelland or		1			22 nd Feb, 1879	" 28 th	6			His supt	
4525	6015	McKenzie Donald			1		18 th Dec 1877	Sept 2 nd	1	9		General Board of Lunacy	
4526	2770	Hunter Jane			1		30 th July 1864	" 6 th	12	1		Sup. of Poor	
4527	6321	Elder Elizabeth		1			8 th June 1879	" 6 th	3			Physi supt	
4528	5797	Ritchie Hugh	1				25 th Nov 1876	" 9 th	2	10		Physi supt.	
4529	6065	McMillan James			1		15 th Feb, 1878	" 15 th	1	7		General Board	

21 19 31 20

TICS.

REGISTER OF DISCHARGES AND REMOVALS.

AGE.	Stay in Asylum				AUTHORITY ON WHICH DISCHARGED OR REMOVED.	Condition on Discharge or Removal.				PLACE TO WHICH SENT.	PERSON TO WHOM CARE SENT.	OBSERVATIONS.
	Years	Months	Weeks	Days		Recovered.	Relieved.	Not Improved.	Incurable.			
6 ²	6	1			His Wife	1						
7 ²	6	3			Phys Supt	1						
12 ²	8	5			General Board of Lunacy	1			Linlithgow Posthouse			
14 ²	7				Phys Supt	1						So far Recovered.
18 ²	5				Sheriff of Leicestershire	1			his Settlement in Ireland.			
20 ²	2				Phys Supt	1						
28 ²	1				His son	1				His Sister		
28 ²	6				His Supt	1				Taken home.		
29 ²	1	9			General Board of Lunacy	1			Lunatic Ward, Hamilton Posthouse.			
6 ²	12	1			Insp: of Poor	1						
6 ²	3				Phys Supt	1						
9 ²	2	10			Phys Supt.	1						So far Recovered.
13 ²	1	7			Parochial Board	1				Taken home.		

25/10/27

GLASGOW ROYAL ASYLUM FOR LUNATICS.—

No.	No. in General Register.	CHRISTIAN NAME AND SURNAME AT FULL LENGTH.	Sex and Class.				DATE OF LAST ADMISSION.	DATE OF DISCHARGE.	Stay in Asylum.				REMARKS OR REASON FOR DISCHARGE.
			Private.		Pauper.				Years.	Months.	Weeks.	Days.	
			M.	F.	M.	F.							
4530	5581	McMillan, Isabella Gordon or	21	25	31	23	13 th Dec 1845	1849 Sept 13 th	3	9	.	.	H. Sibbald
4531	6247	Wright, Margaret Wrightman Morison or			1		31 st July 1849	. 13 th	1	2	.	.	H. Sibbald
4532	5849	McNeil, Eliz ^d Templeton or			1		25 th April 1877	. 22 nd	2	5	.	.	Parish of Bow
4533	6236	Brownlie Robert			1		15 th July 1879	. 26 th	2	1	4	.	Phys. Supt.
4534	6249	Harris George			1		7 th Febry 1879	. 27 th	7	3	.	.	Phys. Supt.
4535	6325	Winks, Grace Love or			1		24 th June 1849	. 27 th	3	.	.	.	Phys. Supt.
4536	6323	Stevenson, James Kidd			1		22 nd June 1879	. 27 th	3	.	.	.	General Board of Lunacy
4537	6253	McGregor, Duncan			1		12 th Febry 1879	. 29 th	7	3	.	.	Gen. Supt.
4538	6182	Watson Mary			1		9 th Augt 1878	. 30 th	1	1	3	.	Phys. Supt.
4539	6346	Aird Jessie Whyte			1		30 th July 1879	Oct. 4 th	2	.	.	.	Phys. Supt.
4540	6330	Pagan, Mary Hutchison or			1		4 th July 1849	. 4 th	3	.	.	.	Phys. Supt.
4541	6149	McLean Jane			1		3 rd Augt 1878	. 2 nd	1	2	.	.	General Board of Lunacy
4542	6142	Brown Charles			1		28 th May 1878	. 7 th	1	4	1	.	Comp. off. Poor

TICS—

REGISTER OF DISCHARGES AND REMOVALS.

Date	Age in Asylum			Authority on which Discharged or Removed	Condition on Discharge or Removal				Place to which sent.	Person to whose Care sent.	Observations.
	Years	Months	Weeks		Recovered.	Relieved.	Not Improved.	Incurable.			
					25	26	27	28			
19 th	3	9		N Libbald		1				Paisley Parochial Asylum.	
18 th	1	2		N Libbald		1				Melville House Asylum.	
22 nd	2	5		Parochial Board		1				Dunfermline	
26 th	2	1		Phys: Supt.	1						
27 th	7	3		Phys Supt.	1						
27 th	3			Phys Supt	1						
27 th	3			General Board of Lunacy		1				Aberdeen Asylum	
29 th	7	3		His Supt.		1				Dunfermline	
30 th	1	1	3	Phys Supt	1						
4 th	2			Phys Supt	1						
4 th	3			Phys Supt	1						
4 th	1	2		General Board of Lunacy		1				Lunatic Ward, Hamilton Poorhouse.	
7 th	1	4	1	Mag: of Poor		1				to Liverpool	

27 14 20 25

GLASGOW ROYAL ASYLUM FOR LUNATICS.—

No.	No. in General Register.	CHRISTIAN NAME AND SURNAME AT FULL LENGTH.	Sex and Class.				DATE OF LAST ADMISSION.	DATE OF DISCHARGE.	Stay in Asylum.				REMARKS
			Private.		Pauper.				Years.	Months.	Weeks.	Days.	
			M.	F.	M.	F.							
4543	6124	Holliday William	23	24	34	23	27 th April 1878	1879 Oct 8 th	1	5	1		Phys Supt
4544	6195	Stewart, Eliz th Scott or			1		18 th Sept 1878	10 th	1	0	3		Phys Supt
4545	6336	Brown, Agnes Henderson Gray or			1		15 th July 1879	11 th	3				Phys Supt
4546	6334	Miller, William			1		14 th July 1879	13 th	3				Non Sucts
4547	6018	Nelson, Sarah Jane Connor or			1		20 th Dec 1877	13 th	1	10			Shriff
4548	5975	Alexander Grace			1		15 th Oct 1877	16 th	2				Non Sucts
4549	6288	Miller, Catherine Ferguson or			1		28 th April 1879	17 th	5	3			General Board of Lunacy
4550	6171	Cotter, Cath. Roswick Hamilton or			1		17 th July 1878	22 nd	1	3			Phys Supt
4551	6343	Stel. Marion Sandilands or			1		26 th July 1879	24 th	3				Phys Supt
4552	6322	Crawford Thomas			1		15 th June 1879	Nov: 5 th	14	3			Phys Supt
4553	6375	McDougal Ronald			1		23 rd Sept 1879	7 th	1	2			General Board of Lunacy
4554	6354	Rees, Jane Mitchell Young or			1		15 th Augt 1879	17 th	3				Phys Supt
4555	6364	Anderson David			1		22 nd Augt 1879	18 th	3				Non Sucts

TICS.—

REGISTER OF DISCHARGES AND REMOVALS.

REG. NO.	Age in Months			AUTHORITY ON WHICH DISCHARGED OR REMOVED.	Condition on Discharge or Removal.				PLACE TO WHICH SENT.	PERSON TO WHOM CARE SENT.	OBSERVATIONS.
	Years	Months	Weeks		Recovered.	Relieved.	Not Improved.	Incurable.			
9 th	1	5	1	Phys Supt	1						
10 th	1	0	3	Phys Supt	1						so far recovered
11 th	0	0	0	Phys Supt	1						
12 th	0	0	0	His Society	1						Taken home
13 th	1	10	0	Sheriff		1					Ballynorney, Ireland.
16 th	2	0	0	His Society		1					
17 th	5	0	0	General Board of Lunacy		1					Low. Ward, Dumbarton Workhouse.
22 nd	1	0	0	Phys Supt	1						
24 th	0	0	0	Phys Supt	1						
5 th	14	0	0	Phys Supt	1						
7 th	1	2	0	General Board of Lunacy		1					Clayth & Bude District, Anglesea.
17 th	0	0	0	Phys Supt	1						
18 th	0	0	0	His Society		1					Taken home

GLASGOW ROYAL ASYLUM FOR LUNATICS.—

No.	No. in General Register.	CHRISTIAN NAME AND SURNAME AT FULL LENGTH.	Sex and Class.				DATE OF LAST ADMISSION.	DATE OF DISCHARGE.	Stay in Asylum				ATTENDANT or NURSE DISEASED or DECEASED.
			Private.		Pauper.				Years.	Months.	Weeks.	Days.	
			M.	F.	M.	F.							
							1879						
4556	6356	McCarroll Joseph	1				16 th Augt 1879	Nov. 21 st	8	.	.		General Board of Lunacy
4557	6372	Cooh. Charlotte Lawson or			1		9 th Sept 1879	. 24 th	2	2	.		Physiapt
4558	6280	Colquhoun John			1		12 th April 1879	. 26 th	7	2	.		General Board of Lunacy
4559	6368	Robin Helen			1		5 th Sept 1879	Dec. 14 th	3	.	.		Physiapt
4560	6268	Wright George	1				15 th Mch 1879	. 15 th	9	.	.		Physiapt
4561	6268	McKenzie Charles	1				23 rd Mch 1879	. 26 th	9	.	.		Physiapt
4562	6367	Templeton George	1				4 th Sept 1879	. 27 th	3	3	.		His Mstrs
4563	6397	Fulton William	1				25 th Dec 1879	. 27 th			2		Physiapt
4564	6357	Whitehill, Eliz th Crawford or			1		19 th Augt 1879	. 29 th	14	1	3		Physiapt
4565	6314	Miller James			1		23 rd May 1879	. 29 th	7	.	.		Physiapt
4566	6285	McKenna Mary			1		22 nd April 1879	. 30 th	8	.	.		Physiapt
4567	6328	Deane Archibald	1				28 th June 1879	. 31 st	6	.	.		His Mstrs
							32	31	38	28			

REGIS

REGISTER OF DISCHARGES AND REMOVALS.

No.	Day in Asylum			Authority on which Discharged or Removed.	Condition on Discharge or Removal.				Place to which sent.	Person to whose Care sent.	Observations.
	Years.	Months.	Days.		covered.	not covered.	Not Improved.	Incurable.			
21 st	8			General Board of Lunacy	1				Edinburgh Royal Asylum.		
24 th	2	2		Phys Supt.	1						
26 th	7	2		General Board of Lunacy	1				Aberdeen Royal Asylum.		
14 th	3			Phys Supt	1						
15 th	9			Phys Supt	1						
26 th	9			Phys Supt	1						
27 th	3	3		His Grace	1					Taken home	
27 th	2			Phys Supt	1						
29 th	14	1		Phys Supt	1						
29 th	7			Phys Supt	1						
30 th	8			Phys Supt	1						
31 st	6			His Grace	1						

GLASGOW ROYAL ASYLUM FOR LUNATICS.—

No.	No. in General Register.	CHRISTIAN NAME AND SURNAME AT FULL LENGTH.	Sex and Class.				DATE OF LAST ADMISSION.	DATE OF DISCHARGE.	Stay in Asylum.				Particulars of cases Discharged or Emancipated.
			Private.		Pauper.				Years.	Months.	Weeks.	Days.	
			M.	F.	M.	F.							
4568	6313	Johnston Henry			1		21 st May 1879	Jan'y 6 th 1880	7	2		General Board of Lunacy	
4569	6277	Inglis Walter			1		8 th April 1879	" 10 th	9			Phys Supt	
4570	6230	Reid Jane				1	6 th Jan'y 1879	" 13 th	1	1		Parochial Board	
4571	6371	Burns Isabella			1		8 th Sept 1879	" 16 th	4	1		Phys Supt	
4572	6345	Sinclair, Agnes Horburn or			1		30 th July 1879	" 16 th	5	2		Phys Supt	
4573	6374	Anderson James			1		16 th Sept 1879	" 16 th	4			Phys Supt	
4574	6383	Ferguson John			1		21 st Oct 1879	" 17 th	3			Phys Supt	
4575	6385	Rennie, Dorothy Helle			1		27 th Oct 1879	" 23 rd	3			Phys Supt	
4576	6359	Brownlie Robert			1		20 th Augt 1879	" 29 th	5			Phys Supt	
4577	6316	Gibson John			1		23 rd May 1879	" 31 st	8			Phys Supt	
4578	6364	Edgar Joseph			1		30 th Augt 1879	" 31 st	5			General Board of Lunacy	
4579	6391	Watson James			1		17 th Dec 1879	Feb'y 5 th	2			Phys Supt	
4580	6363	Drysdale, Sophia Fister			1		22 nd Augt 1879	" 9 th	5	3		Phys Supt	
			6	4	2	1							

REGISTER OF DISCHARGES AND REMOVALS.

No.	Stay in Asylum			Authority on which Discharged or Removed.	Condition on Discharge or Removal.				Place to which sent.	Person to whose Care sent.	Observations.
	Years.	Months.	Weeks.		Recovered.	Relieved.	Not Improved.	Incurable.			
6 th	7	2		General Board of Lunacy	1				Stirling District Asylum.		
10 th	9			Phys Supt	1						Sofa Recovered.
13 th	1	1		Parochial Board		1				Taken home	
16 th	4	1		Hoer Society		1				Taken home	
16 th	5	2		Hoer Society		1				her friends	
16 th	4			Phys Supt	1						
17 th	3			Phys Supt	1						
23 rd	3			Hoer Society		1				her husband	
29 th	5			Hoer Society		1				Taken home	
31 st	8			Phys Supt	1						
31 st	5			General Board of Lunacy	1				Edinburgh Royal Asylum		
5 th	2			Hoer Society		1				Taken home	
9 th	5	3		Hoer Society		1				Taken home	

4. 45

GLASGOW ROYAL ASYLUM FOR LUNATICS.—

No.	No. in General Register.	CHRISTIAN NAME AND SURNAME AT FULL LENGTH.	Sex and Class.				DATE OF LAST ADMISSION.	DATE OF DISCHARGE.	Stay in Asylum.				ATTENDANT or VISITING PHYSICIAN or SURGEON.
			Private.		Pauper.				Years.	Months.	Weeks.	Days.	
			M.	F.	M.	F.							
4581	6329	Frazer Robert	6	"	1		4 th July 1879	July 13 th 1880	7	1			General Board of Lunacy
4582	6407	Fulton John			1		9 th July 1880	" 25 th			2		General Board of Lunacy
4583	6358	Crawford, Isabella Edmiston or			1		20 th Augt 1879	" 28 th	6	1			Ward Sister
4584	6264	Scott Jr. John	1				19 th Mch 1879	Mch 10 th	1				Phys Supt.
4585	5330	Herr John			1		26 th Mch 1875	" 16 th	6				Parochial Board
4586	6395	Paterson Minnie			1		25 th Dec 1879	" 18 th	3				Ward Sister
4587	6394	Campbell William	1				22 nd Dec 1879	" 20 th	3				Phys Supt.
4588	6390	Yuile William	1				3 rd Dec 1879	" 22 nd	3	3			Ward Sister
4589	5980	Herbertson, Jane Howie			1		19 th Oct 1877	" 22 nd	2	5			Ward Sister
4590	6167	Stone Joseph			1		9 th July 1878	" 22 nd	1	8			Surgeon of Lunatics
4591	6376	McEnnis Archibald	1				1 st Oct 1879	" 29 th	5				Phys Supt.
4592	6128	Russell, Lillian Melrose			1		1 st May 1878	" 31 st	1	11			Phys Supt.
4593	6380	Hunter Jessie			1		6 th Oct 1879	April 9 th	6				Phys Supt.

TICS.—

REGISTER OF DISCHARGES AND REMOVALS.

AGE.	Stay in Asylum			AUTHORITY ON WHICH DISCHARGED OR REMOVED.	Condition on Discharge or Removal.				PLACE TO WHICH SENT.	PERSON TO WHOM CARE SENT.	OBSERVATIONS.
	Years.	Months.	Weeks.		Recovered.	Relieved.	Not Improved.	Incurable.			
20 th	7	1		General Board of Lunacy	1				St. James Asylum		
25 th	2			General Board of Lunacy	1				Asyl Asylum		
28 th	6	1		Her Son's	1					Her husband	
10 th	1			Phys Supt	1						
16 th	5			Parochial Board	1					Taken home	
18 th	3			Her father	1					Taken home	So far Recovered.
20 th	3			Phys Supt	1						
22 nd	3	3		His wife	1					Taken home	So far Recovered.
25 th	2	5		Her father	1					Taken home	
25 th	1	8		Sheriff of Lanarkshire	1				His Settlement in Ireland.		
29 th	5			Phys Supt	1						
31 st	1	11		Phys Supt	1						
9 th	6			Phys Supt	1						

GLASGOW ROYAL ASYLUM FOR LUNATICS.—

No.	No. in General Register.	CHRISTIAN NAME AND SURNAME AT FULL LENGTH.	Sex and Class.				DATE OF LAST ADMISSION.	DATE OF DISCHARGE. 1880	Stay in Asylum.				AUTHORITY BY WHICH DISCHARGED OR REMOVED.
			Private.		Pauper.				Years.	Months.	Weeks.	Days.	
			M.	F.	M.	F.							
4594	6388	Muir William	1				26 th Nov. 1879	April 10 th	4	2			His father
4595	6405	Gugorson, Mary McMillan or	1				27 th Jan, 1880	21 st	2	3			Phys Supt
4596	6219	McLaren, Jessie White or	1				25 th Nov. 1878	21 st	1	5			R. Mitchell Com in Lunacy
4597	6399	Rodger Hugh	1				9 th Jan, 1880	24 th	3	2			His Relatives
4598	6416	Smith, Mary Dick Ayre or	1				11 th Feb 1880	27 th	1	2			Phys Supt
4599	6324	Merris Isabella	1				24 th June 1879	May 5 th	10	2			Phys Supt
4600	6222	Dugwar William			1		29 th Nov 1878	6 th	1	5	1		Justice of the Peace
4601	6396	Given, John Boyd	1				25 th Dec 1879	13 th	4	3			Phys Supt
4602	6412	Cunningham Bethia	1				14 th Feb 1880	13 th	3				Phys Supt
4603	6343	Fletcher Janet			1		28 th July 1879	13 th	9	2			R. Mitchell Com in Lunacy
4604	6426	Chalmers David	1				10 th Apl 1880	16 th	1	1			Escapes on 15 th
4605	5984	Procter James	1				22 nd Oct 1877	17 th	2	7			his father
4606	6331	Præock Eliz th Watson	1				27 th July 1879	19 th	10	1			Her relatives
			15	14	7	3							

REGIS

AUTHORITY BY WHICH DISCHARGED OR REMOVED.

TICS.

REGISTER OF DISCHARGES AND REMOVALS.

No.	Stay in Asylum				Authority on which Discharged or Removed	Condition on Discharge or Removal				Place to which sent.	Person to whose Care sent.	Observations.
	Years	Months	Weeks	Days		Recovered	Relieved	Not Improved	Incurable			
10 th	4	2			His father	✓	1				Taken home	
21 st	2	3			Phys Supt	✓	1					
29 th	1	5			D. Mitchell Com in Lunacy	✓	1			Stirling District Asylum		
24 th	3	2			His Relatives	✓	1					
27 th	1	2			Phys Supt	✓	1					
5 th	10	2			Phys Supt	✓	1					
6 th	1	5	1		Justices of the Peace	✓	1			To his Settlement in England, (Lambeth Union)		
13 th	4	3			Phys Supt	✓	1					
13 th	3				Phys Supt	✓	1					
13 th	9	2			D. Mitchell Com in Lunacy	✓	1			Forburgh Barrow District Asylum		
16 th	1	1			Escaped on 15 th	✓	1				Kept at home	This patient escaped from the Asylum on Saturday 15 th inst & went to his home in Glasgow. The father intimated that they wished to keep him at home. He is accordingly discharged on his father's
17 th	2	7			his father	✓	1				Taken home	
19 th	10	1			His Relatives	✓	1				Taken home	

GLASGOW ROYAL ASYLUM FOR LUNATICS.—

No.	No. in General Register.	CHRISTIAN NAME AND SURNAME AT FULL LENGTH.	Sex and Class.				DATE OF LAST ADMISSION.	DATE OF DISCHARGE.	Stay in Asylum.				
			Private.		Pauper.				Years.	Months.	Weeks.	Days.	
			M.	F.	M.	F.							
							1880						
4607	6276	Loyper Jr John	1				8 th April 1879	May 25 th	1	1	2		His Father
4608	3903	Campbell William	1				28 th Oct 1870	June 1 st	9	7			Annual Board of Lunacy
4609	6427	Boyd, Janet M'Pherson or		1			10 th April 1880	" 7 th	2				Her husband
4610	6419	Coelhart William			1		15 th Mch 1880	" 14 th	3				Physicist
4611	6421	Kerr James	1				20 th Mch 1880	" 19 th	3				His wife
4612	6236	Mrs. Mary Ann Lancaster Kendrick or			1		18 th Jan 1879	" 28 th	1	5			Physicist
4613	6379	Mrs. Mary Ann		1			6 th Oct 1879	" 29 th	8	3			Her husband
4614	6198	Smith Mary		1			30 th Sept 1878	" 30 th	1	9			Her husband
4615	6398	Ferguson John	1				25 th Dec 1879	" 30 th	6				Her husband
4616	6251	Archer, Ann Russell or			1		8 th Feby 1879	July 3 rd	1	5			Physicist
4617	6309	Croall James			1		13 th May 1879	" 6 th	1	2			Physicist
4618	6437	Perrier, Jane Hampton or		1			19 th May 1880	" 9 th	1	3			Physicist
4619	6393	Archibald, Marion Birkenhead			1		19 th Dec 1879	" 14 th	7				Physicist
			19	19	9	5							

REGIS

STATEMENT OF RECEIPTS AND EXPENDITURE

REGISTER OF DISCHARGES AND REMOVALS.

AGE	Stay in Asylum				AUTHORITY ON WHICH DISCHARGED OR REMOVED.	Condition on Discharge or Removal.				PLACE TO WHICH SENT.	PERSON TO WHOM CARE SENT.	OBSERVATIONS.
	Years	Months	Weeks	Days		Recovered	Improved	Not Improved	Incurable			
25 ^o	1	1	2		His Father	1						Taken to residence of a Sister near Campbellton.
1 ^o	9	7			General Board of Lunacy	1				Edinburgh Royal Asylum		
27 ^o	2				her husband	1						Taken home
14 ^o	3				Phys Supt	1						
19 ^o	3				His wife	1						Taken home
25 ^o	1	5			Sheriff Balfour	1						On Caution being found, as as far recovered, as to be discharged without danger
29 ^o	8	3			His Supt	1						
30 ^o	1	9			His Supt	1						Taken home
30 ^o	6				His Supt	1						Taken home
33 ^o	1	5			Phys Supt	1						
6 ^o	1	2			Phys Supt	1						
9 ^o	1	3			Phys Supt	1						
14 ^o	7				Phys Supt	1						

5210/1614

GLASGOW ROYAL ASYLUM FOR LUNATICS.—

No.	No. in General Register.	CHRISTIAN NAME AND SURNAME AT FULL LENGTH.	Sex and Class.				DATE OF LAST ADMISSION.	DATE OF DISCHARGE.	Stay in Asylum.				AUTHORITY TO WHICH TRANSMITTED ON DISCHARGE.
			Private.		Pauper.				Years.	Months.	Weeks.	Days.	
			M.	F.	M.	F.							
4620	6350	Lebb, Isabella Wood Wilson of	1				2 nd Augt 1879	July 27 th 1880	1	.	.	.	Phys Supt
4621	6436	Stoddard, Cyra Korner of	1				12 th May 1880	Augt 2 nd	2	3	.	.	Wife husband
4622	6434	Doyle, William	1				6 th May 1880	" 5 th	3	.	.	.	Phys Supt
4623	5831	McAlpine James		1			5 th Feb 1877	" 12 th	3	6	.	.	Imp of Poor
4624	6411	Rushanan, Wm Cowan	1				13 th Feb 1880	" 26 th	6	2	.	.	Phys Supt
4625	6430	Croall George	1				13 th April 1880	" 28 th	4	2	.	.	Phys Supt
4626	6202	Bulger, Catherine Dolan of		1			11 th Oct 1878	" 30 th	1	10	2	.	Phys Supt
4627	6243	McAlpine Betsy		1			27 th Jan 1879	" 30 th	1	8	.	.	Phys Supt
4628	6422	Black Daniel	1				30 th Mch 1880	" 31 st	5	.	.	.	Wife father
4629	6443	Reid Daniel	1				18 th June 1880	" 31 st	2	2	.	.	Phys Supt
4630	6381 Wm.	Allan Thomas	1				14 th Oct 1879	Sept 1 st 1880	9	2	.	.	Phys Supt
4631	6462	Kolburn Agnes	1				17 th Augt 1880	" 14 th	3	.	.	.	Wife father
4632	6417	Allison, Mary Garvan of	1				12 th Mch 1880	" 16 th	6	.	.	.	Phys Supt

TICS-

REGISTER OF DISCHARGES AND REMOVALS.

No.	Age in Asylum				Authority on which Discharged or Removed	Condition on Discharge or Removal				Place to which sent	Person to whose care sent	Observations
	Years	Months	Weeks	Days		Recovered	Relieved	Not Improved	Incurable			
27 ^o	1				Phys Supt	1						
2 ^o	2	3			Widow husband		1				Taken home	
5 ^o	3				Phys Supt	1						
12 ^o	3	6			Supt of Poor		1				Taken home	
26 ^o	6	2			Phys Supt	1						
28 ^o	4	2			Phys Supt	1						
30 ^o	1	10	2		Phys Supt	1						
38 ^o	1	8			Phys Supt	1						
31 ^o	5				Widow father		1				Taken home	
31 ^o	2	2			Phys Supt	1						
1 ^o	9	2			Phys Supt	1						
4 ^o	3				Widow father		1				Taken home	
16 ^o	6				Phys Supt	1						

17 14 18 16

GLASGOW ROYAL ASYLUM FOR LUNATICS.—

REGIS

No.	No. in General Register.	CHRISTIAN NAME AND SURNAME AT FULL LENGTH.	Sex and Class.				DATE OF LAST ADMISSION.	DATE OF DISCHARGE.	Stay in Asylum.				ATTENDANT OR VISIT DECLARED TO BE ONE.
			Private.		Pauper.				Years.	Months.	Weeks.	Days.	
			M.	F.	M.	F.							
4633	6423	Neil, Mary Farroch or	26	23	10	7	2 nd April 1880	Sept 16 th 1880	5	2			R. Mitchell Cowan Keweenaw
4634	6424	Morrison, Helen Cameron or				1	7 th April 1880	29 th	5	3			her husband
4635	6392	Ogilvie, Jane Gilmore				1	15 th Dec 1879	29 th	9	2			her nephew
4636	6468	Kasmyth Janet				1	7 th Sept 1880	Oct 1 st		3			her mother
4637	6452	Glydsdale, Quintin Robertson				1	11 th July 1880	18 th	3	1			his wife
4638	6469	Leed, Jessie McAdam or				1	7 th Sept 1880	25 th	1	2			her son
4639	6459	Law Janet				1	4 th Aug 1880	26 th	2	3			her daughter
4640	6440	Cross Alexander				1	2 nd June 1880	Nov 9 th	5	1	1		Phys Supt
4641	6432	Forbes Peter				1	3 rd May 1880	13 th	6	1	1		Phys Supt
4642	6455	Auld Jr John				1	18 th July 1880	16 th	4				Phys Supt
4643	6476	Orr Elizabeth				1	28 th Sept 1880	19 th	1	3			Phys Supt
4644	6464	Smith, Isabella Graham				1	21 st Aug 1880	22 nd	3				Phys Supt
4645	6487	Stoane, Flora McLean or				1	29 th Oct 1880	27 th	1				Phys Supt
			28	31	11	8							

TICS.

REGISTER OF DISCHARGES AND REMOVALS.

DATE	Stay in Asylum				AUTHORITY ON WHICH DISCHARGED OR REMOVED	Condition on Discharge or Removal				PLACE TO WHICH SENT	PERSON TO WHOM CARE SENT	OBSERVATIONS		
	Years	Months	Weeks	Days		Recovered	Relieved	Not Improved	Incurable					
16 th	5	2			N. Mitchell Cowan Kinnear	17	4	18	16	1		Cyr District Asylum		
29 th	5	3			her husband					1			Taken Home	
29 th	9	2			her nephew					1			Taken Home	
1 st	3				her daughter					1			Taken home	
18 th	3	1			Her wife					1			Taken home	
25 th	1	2			her son					1			Taken home	
26 th	2	3			her daughter					1			Taken home	
9 th	5	1			Phys Supt					1				
13 th	6	1			Phys Supt					1				
16 th	4				Phys Supt					1				
19 th	1	3			Phys Supt					1				
21 st	3				Phys Supt					1				
27 th	1				Phys Supt					1				

207/1922

GLASGOW ROYAL ASYLUM FOR LUNATICS.—

No.	No. in General Register.	CHRISTIAN NAME AND SURNAME AT FULL LENGTH.	Sex and Class.				DATE OF LAST ADMISSION.	DATE OF DISCHARGE.	Stay in Asylum.				REMARKS ON THE DISCHARGE OR RE-ENTRY.
			Private.		Pauper.				Years.	Months.	Weeks.	Days.	
			M.	F.	M.	F.							
4646	6442	Hunter John	1				12 th June 1880	Nov. 29 th 1880	5	2			his family
4647	6479	Blair. Elizabeth Marshall of		1			4 th Oct 1880	Dec. 9 th	2	1			Physicist
4648	6472	Johnston Janet		1			22 nd Sept 1880	" 17 th	3				Physicist
4649	2793	Virginia C Armitage of Fairbairn		1			15 th Aug 1867	" 22 nd	13	11			her brother
4650	6467	Kinloch, Mary Kinross of		1			31 st Aug 1880	" 25 th	11				her husband
4651	6433	Cross Robert		1			14 th May 1880	" 28 th	8	3			his father
4652	6284	Lees Margaret		1			21 st April 1879	" 30 th	1	9	1		Rem of Ministry
4653	6290	Doeherty William			1		28 th April 1879	" 30 th	1	10			Physicist
4654	6406	Clark. Mary Connell		1			14 th Feb 1880	" 31 st	11	3			Physicist
4655	6492	Crawford, Agnes Wilson		1			3 rd Nov 1880	" 31 st	1	3			Physicist
			30	38	12	8							

REGIS

REMARKS ON THE DISCHARGE OR RE-ENTRY.

TICS.—

REGISTER OF DISCHARGES AND REMOVALS.

No.	Stay in Asylum			Authority on which Discharged or Removed.	Condition on Discharge or Removal.				Place to which sent.	Person to whose care sent.	Observations.
	Years	Months	Weeks		Recovered.	Relieved.	Not Improved.	Incurable.			
29 ^d	5	2		his family ✓	26	17	29	29			Went home
9 ^d	2	1		Physicpt ✓	1						
17 ^d	3			His friends ✓			1				Taken home
22 ^d	13	11		His brother ✓			1				A medical man in south of England.
25 ^d	11			his husband ✓			1				Taken home
28 ^d	8	3		his father ✓			1				Brother-in-law
30 ^d	1	9	1	Board of lunacy ✓			1				Care District Asylum
30 ^d	1	10		Physicpt ✓	1						
31 ^d	11	3		Physicpt ✓	1						
31 ^d	1	3		Physicpt ✓	1						

21 to 24 26

GLASGOW ROYAL ASYLUM FOR LUNATICS.—

No.	No. in General Register.	CHRISTIAN NAME AND SURNAME AT FULL LENGTH.	Sex and Class.				DATE OF LAST ADMISSION.	DATE OF DISCHARGE.	Stay in Asylum.				REMARKS OF THE MEDICAL OFFICER.
			Private.		Pauper.				Years.	Months.	Weeks.	Days.	
			M.	F.	M.	F.							
4656	5818	Gault, Alex Robertson			1		30 th Dec 1876	Jan'y 10 th	1881	3	1		Wife of Lunatic
4657	6265	Galbraith Agnes			1		1 st Sept 1879	13 th		1	11		Phys Supt
4658	6495	Rowe Gavin	1				9 th Nov. 1880	27 th		2	2		His Brother
4659	6187	Anderson Hugh			1		27 th Augt 1878	Feb'y 2 nd		2	5		Phys Supt
4660	5840	Pettigrew Martha			1		27 th Feb'y 1877	4 th		4			Parochial Nurse
4661	6496	Scuple William			1		11 th Nov 1880	5 th		3			Wife of Lunatic
4662	6500	Sharp Thomas	1				20 th Nov 1880	5 th		2	3		His wife
4663	6466	Cassidy Hugh			1		25 th Augt 1880	7 th		5	2		Phys Supt
4664	6420	McLean Julia			1		19 th Mch 1880	12 th		11			Phys Supt
4665	6483	Moffat Margaret			1		19 th Oct 1880	12 th		3	3		Phys Supt
4666	6463	Smith Jane			1		20 th Augt 1880	21 st		6			Phys Supt
4667	6312	McLeod Richard	1				10 th Jan'y 1881	23 rd		1	2		His wife
4668	6514	Wright William	1				11 th Jan'y 1881	25 th		1	2		Phys Supt
			4	1	4	11							

TICS.—

REGISTER OF DISCHARGES AND REMOVALS.

ORIGINAL	Stay in Asylum			AUTHORITY ON WHICH DISCHARGED OR REMOVED.	Condition on Discharge or Removal.				PLACE TO WHICH SENT.	PERSON TO WHOM CARE SENT.	OBSERVATIONS.
	Years	Months	Weeks		Recovered.	Relieved.	Not Improved.	Incurable.			
21	10 th	5	1	Board of Lunacy	1				Barony Parochial Asylum		
	18 th	1	4	Phys Supt	1						
	27 th	2	2	His Brother	1					At residence in the County.	
	2 nd	2	5	Phys Supt	1						
	4 th	4		Parochial Board	1					To Sister's home at Bells Hill	
	5 th	3		Board of Lunacy	1				Hamilton Posthouse		
	5 th	2	3	His wife	1					Taken home	
	7 th	5	2	Phys Supt	1						
	12 th	11		Phys Supt	1						
	12 th	3	3	Phys Supt	1						
	21 st	6		Phys Supt	1						
	23 rd	1	2	His wife	1					Taken home	
	28 th	1	2	Phys Supt	1						

3451

GLASGOW ROYAL ASYLUM FOR LUNATICS.—

No.	No. in General Register.	CHRISTIAN NAME AND SURNAME AT FULL LENGTH.	Sex and Class.				DATE OF LAST ADMISSION.	DATE OF DISCHARGE.	Stay in Asylum				REMARKS
			Private.		Pauper.				Years.	Months.	Weeks.	Days.	
			M.	F.	M.	F.							
4669	6484	Ogg Mary	"	"	"	"	19 th Oct 1880	1881	Feb 25 th	4	1		Phys Supt
4670	6473	Stewart Jane			1		24 th Sept 1880	March 2 nd	5				Phys Supt
4671	6522	Flockhart Jane			1		4 th July 1881	" 14 th	1				18 of lunacy
4672	6470	Gardner Robert	1				8 th Sept 1880	" 5 th	5				his father
4673	6501	Black John	1				4 th Dec 1880	" 5 th	3				18 of lunacy
4674	6516	McLintock Jean			1		13 th Jan 1881	" 9 th	2				his father
4675	6525	Rice, Michael Weldon	1				6 th Feb 1881	" 15 th	1	1			his wife
4676	6503	Wallace James	1				16 th Dec 1880	" 15 th	3				Phys Supt
4677	6283	Harper James			1		21 st April 1879	" 21 st	1	11			18 of lunacy
4678	6517	Wood James	1				14 th Jan 1881	" 24 th	2	1			Phys Supt
4679	6431	Brown, Agnes Ferguson			1		17 th April 1880	" 26 th	11	1			her father
4680	6498	Wardle David John	1				15 th Nov 1880	" 31 st	4	2			Phys Supt
4681	6486	Boyd Janet			1		26 th Oct 1880	April 1 st	5				her father

10 5 5 6

REGIS

ADMITTED OR RECEIVED IN ASYLUM

TICS.—

REGISTER OF DISCHARGES AND REMOVALS.

No.	Stay in Asylum				Authority on which Discharged or Removed	Condition on Discharge or Removal				Place to which sent.	Person to whose care sent.	Observations.
	Years	Months	Weeks	Days		Recovered.	Relieved.	Not Improved.	Incurable.			
26 th	4	1			Phys Supt	1						
2 nd	5				Phys Supt	1						
4 th	1				Bo of Lunacy		1			Wife District Asylum		
5 th	5				his Surety		1				Taken home	
5 th	3				Bo of Lunacy		1			Abbey Asylum Paisley		
9 th	2				his Surety		1				Taken home	
15 th	1	1			Wife		1				Taken home	
15 th	3				Phys Supt	1						
21 st	1	11			Bo of Lunacy		1			Woodilee Asylum		
24 th	2	1			Phys Supt	1						
25 th	11	1			Wife father		1				Taken home	
31 st	4	2			Phys Supt	1						
1 st	5				Wife father		1				Taken home	

GLASGOW ROYAL ASYLUM FOR LUNATICS.—

No.	No. in General Register.	CHRISTIAN NAME AND SURNAME AT FULL LENGTH.	Sex and Class.				DATE OF LAST ADMISSION.	DATE OF DISCHARGE.	Stay in Asylum.				REMARKS OR OTHER PARTICULARS.	
			Private.		Pauper.				1881	Years.	Months.	Weeks.		Days.
			M.	F.	M.	F.								
4682	6490	Deulop John	1				2 nd Nov. 1880	April 4 th	5	.	.	.	his father	
4683	6226	Scott, Jessie Russell or					1 30 th Dec 1878	.	8 th	2	3	1.	Phys Dept	
4684	6460	M'Intyre Mary		1			6 th Augt 1880	.	11 th	8	.	.	Inebriated	
4685	6438	Kyle Elizabeth					1 31 st May, 1880	.	15 th	10	2.	.	Stuffy Count	
4686	6518	Deulop David	1				21 st Jan'y 1881	.	21 st	3	.	.	Phys Dept	
4687	6480	Currie John	1				7 th Oct 1880	.	22 nd	6	2.	.	Phys Dept	
4688	6494	Millar, Jane Buchanan or			1		7 th Nov 1880	.	27 th	5	3.	.	Her sanity	
4689	6505	Arundel David	1				31 st Dec 1880	.	30 th	4	1.	.	Phys Dept	
4690	6561	Phillips, Jane Collins or					1 22 nd July 1881	.	30 th	2	1	.	Phys Dept	
4691	5531	Moore, Cath: M'Anley or					1 11 th Oct 1875	May 6 th	5	6.	.	.	Loss of memory	
4692	6289	Ford Mary					1 28 th April 1879	.	6 th	2	1.	.	"	
4693	6151	Diek Annie					1 13 th June 1878	.	6 th	2	11.	.	"	
4694	5512	Reston, Betty Smith or					1 24 th Sept 1875	.	6 th	5	7	2	"	
			14	7	5	13								

TICS.—

REGISTER OF DISCHARGES AND REMOVALS.

ORIGINAL	Stay in Asylum			AUTHORITY BY WHICH DISCHARGED OR REMOVED	Condition on Discharge or Removal				PLACE TO WHICH SENT	PERSON TO WHOM CARE SENT	OBSERVATIONS
	Years	Months	Weeks		Recovered	Relieved	Not Improved	Incurable			
4 th	5			his father	6	6	9	5			Taken home
8 th	2	3	1	Phys Supt	1						
11 th	8			her husband		1					Taken home
13 th	10	2		Struff Account		1					Settlement in Ireland
21 st	3			Phys Supt	1						
22 nd	6	2		Phys Supt	1						
27 th	5	3		Mr Luntz		1					Taken home
30 th	4	1		Phys Supt	1						
30 th	2	1		Phys Supt	1						
6 th	5	6		Boss of Lunacy		1					Bothwell Asylum
6 th	2	1		D ^o		1					D ^o
6 th	2	11		D ^o		1					D ^o
6 th	5	7		D ^o		1					D ^o

7 2 10 12

GLASGOW ROYAL ASYLUM FOR LUNATICS.—

No.	No. in General Register.	CHRISTIAN NAME AND SURNAME AT FULL LENGTH.	Sex and Class.				DATE OF LAST ADMISSION.	DATE OF DISCHARGE.	Stay in Asylum.				APPROXIMATE PERIOD OF INCREASE OF DISEASE.	
			Private.		Pauper.				1881	Years.	Months.	Weeks.		Days.
			M.	F.	M.	F.								
4695	2119	Ryan Mary	14	7	5	13	1	20 th May 1865	May 6 th 16	.	.	.	Period of Lunacy	
4696	2461	Prother Euphemia					1	24 th Sept 1866	.	6 th 14	7	.	.	N ^o
4697	2462	Smith, M ^{rs} Dumm					1	24 th Sept 1866	.	6 th 14	7	.	.	N ^o
4698	4852	M ^{rs} Fee, Jane Stewart					1	18 th Aug 1873	.	6 th 7	9	.	.	N ^o
4699	4851	Gray Mary					1	18 th Aug 1873	.	6 th 7	9	.	.	N ^o
4700	5777	Clark, Isabella Lyjet or					1	6 th Oct 1876	.	6 th 4	7	.	.	N ^o
4701	231	Morton Arthur					1	6 th July 1855	.	6 th 25	10	.	.	N ^o
4702	5364	Murphy John					1	5 th May 1875	.	6 th 6	.	.	.	N ^o
4703	2982	Gartshore Alexander					1	21 st April 1868	.	6 th 13	.	.	.	N ^o
4704	5822	King John					1	9 th Jan 1877	.	6 th 4	4	.	.	N ^o
4705	1088	Chalmers Thomas					1	15 th Sept 1860	.	6 th 20	7	.	.	N ^o
4706	4130	Spiers James					1	9 th Aug 1871	.	6 th 9	9	.	.	N ^o
4707	4517	Smith Jr Robert					1	19 th Sept 1872	.	6 th 8	8	.	.	N ^o

14 7 12 19

REGIS

APPROXIMATE PERIOD OF INCREASE OF DISEASE.

TICS.

REGISTER OF DISCHARGES AND REMOVALS.

No.	Age in Years	Months	Weeks	Days	AUTHORITY ON WHICH DISCHARGED OR REMOVED.	Condition on Discharge or Removal.				PLACE TO WHICH SENT.	PERSON TO WHOM CARE SENT.	OBSERVATIONS.	
						Recovered	Relieved	Not Improved	Incurable				
6 ⁴ 16					Board of Lunatics	9	8	10	12	1		Bothwell Asylum	
6 ⁴ 147					N ^o					1		N ^o	
6 ⁴ 147					N ^o					1		N ^o	
6 ⁴ 79					N ^o					1		N ^o	
6 ⁴ 79					N ^o					1		N ^o	
6 ⁴ 47					N ^o					1		N ^o	
6 ⁴ 2510					N ^o					1		N ^o	
6 ⁴ 6					N ^o					1		N ^o	
6 ⁴ 15					N ^o					1		N ^o	
6 ⁴ 44					N ^o					1		N ^o	
6 ⁴ 207					N ^o					1		N ^o	
6 ⁴ 99					N ^o					1		N ^o	
6 ⁴ 88					N ^o					1		N ^o	

9 8 17 18

GLASGOW ROYAL ASYLUM FOR LUNATICS.—

No.	No. in General Register.	CHRISTIAN NAME AND SURNAME AT FULL LENGTH.	Sex and Class.				DATE OF LAST ADMISSION.	DATE OF DISCHARGE.	Stay in Asylum.				REMARKS OR OTHER CIRCUMSTANCES OF INTEREST.	
			Private.		Pauper.				1881	Years.	Months.	Weeks.		Days.
			M.	F.	M.	F.								
4708	5072	Hartj Patrick	14	7	12	19	11 th April 1874	May 6 th	7	.	3		Room of Lunacy	
4709	2449	McGrady Arthur			1		18 th Sept 1866	.	6 th	14	8			R ^a
4710	5183	Mason John Carlin			1		10 th Sept 1874	.	6 th	6	8			R ^a
4711	2442	Breekeuridge Jane			1		18 th Sept 1866	.	6 th	14	8			Sanct. Room
4712	6507	Lambie Catherine			1		27 th Dec 1880	.	12 th	11	2			her father
4713	6451	Archibald Andrew Logie			1		10 th July 1880	.	17 th	10	.			his father
4714	6447	McIndoe. Eliz ^a Hollywood or			1		5 th July 1880	.	20 th	10	.			See in Lunacy
4715	6537	Mackison Charles			1		9 th March 1881	.	26 th	2	2			Phys Dept
4716	6533	Miller William			1		25 th Feb 1881	.	28 th	3	.			his father
4717	6449	Fentles William			1		5 th July 1880	.	28 th	11	.			San Room of Lunacy
4718	4269	McLeod Agnes			1		16 th Jan 1872	.	28 th	9	4			R ^a
4719	6521	Campbell Elizabeth			1		31 st Jan 1881	June 7 th	11	.	1			her father
4720	6558	Kelly James			1		6 th May 1881	.	9 th	1	.			Phys Dept

TICS.—

REGISTER OF DISCHARGES AND REMOVALS.

No.	Age in Years			Authority on which Discharged or Removed	Condition on Discharge or Removal				Place to which sent.	Person to whose Care sent.	Observations.
	Years	Months	Weeks		Recovered	Relieved	Not Improved	Incurable			
6 ⁴	7	3		Boards of Lunacy	1				Bothwell Asylum		
6 ⁴	14	8		N ^o	1				N ^o		
6 ⁴	6	8		N ^o	1				N ^o		
6 ⁴	14	8		Parochial Board	1					To Board in private House—	
12 ⁴	14	2		her father	1					Taken home	
17 ⁴	10			his father	1					his brother at Netherinch Farm Garrell. Kirkintilloch	
20 ⁴	10			Com. in Lunacy	1				Golden Parochial Asylum		
26 ⁴	2	2		Phys Supt	1						
28 ⁴	5			his father	1					To Leeds at Uddington	
28 ⁴	11			Gen. Board of Lunacy	1				Murray Asylum Perth		
28 ⁴	9	4		N ^o	1				Elayard District Asylum		
7 ⁴	14	1		her father	1					Taken home	
9 ⁴	1			Phys Supt	1						

GLASGOW ROYAL ASYLUM FOR LUNATICS.—

No.	No. in General Register.	CHRISTIAN NAME AND SURNAME AT FULL LENGTH.	Sex and Class.				DATE OF LAST ADMISSION.	DATE OF DISCHARGE.	Stay in Asylum.				REMARKS
			Private.		Pauper.				Years.	Months.	Weeks.	Days.	
			M.	F.	M.	F.							
4721	6454	Mackirdy Mary	19	10	16	21	14 th July 1880	June 10 th 1881	11	.	.	.	her father
4722	6553	Wright William	1				30 th April 1881	" 14 th "	1	2	.	.	Physicn
4723	6543	Natvig, Hannah Kelly or			1		21 st March 1881	" 16 th "	3	.	.	.	her husband
4724	6474	Speid, Harriet Hill or			1		24 th Sept 1880	" 17 th "	9	.	.	.	her husband
4725	6538	Denholm Andrew	1				13 th March 1881	" 20 th "	3	.	.	.	Physicn
4726	6456	Marshall, Cath. Dick			1		22 nd July 1880	" 22 nd "	11	.	.	.	her mother
4727	6506	Hatson, Helen Carrie or			1		21 st Dec 1880	" 26 th "	6	.	.	.	Physicn
4728	6526	Sloan, John Matthew	1				7 th Feb 1881	" 29 th "	4	3	.	.	Physicn
4729	6547	Johnston Gregor	1				1 st April 1881	" 30 th "	3	.	.	.	Physicn
4730	6489	Longwill Mary			1		1 st Nov 1880	" 30 th "	8	.	.	.	Physicn
4731	6488	Whyte Elizabeth			1		1 st Nov 1880	" 30 th "	8	.	.	.	Physicn
4732	6465	Morton Agnes			1		25 th Aug 1880	" 30 th "	10	.	.	.	Physicn
4733	1813	McLeod Margaret			1		10 th Feb 1864	July 1 st 1881	17	4	.	.	her parents

TICS.—

REGISTER OF DISCHARGES AND REMOVALS.

ADMISSION	Stay in Asylum			AUTHORITY ON WHICH DISCHARGED OR REMOVED.	Condition on Discharge or Removal.				PLACE TO WHICH SENT.	PERSON TO WHOM CARE SENT.	OBSERVATIONS.
	Years	Months	Weeks		Recovered	Relieved	Not Improved	Incurable			
10 th			11	her father	1	1				Taken home	
14 th			12	Phys Supt	1						
16 th			3	her husband		1				Taken home	
17 th			9	her husband		1				Taken home	
20 th			2	Phys Supt	1						
22 nd			11	her brother		1				Taken home	
25 th			6	Phys Supt	1						
29 th			4 3	Phys Supt	1						
30 th			5	Phys Supt	1						
30 th			8	Phys Supt	1						
30 th			8	Phys Supt	1						
30 th			10	Phys Supt	1						
1 st 17 th				her sister		1				Taken home	

16 12 23 25

GLASGOW ROYAL ASYLUM FOR LUNATICS.—

REGIS

No.	No. in General Register.	CHRISTIAN NAME AND SURNAME AT FULL LENGTH.	Sex and Class.				DATE OF LAST ADMISSION.	DATE OF DISCHARGE.	Stay in Asylum.				REMARKS OF WHICH DISCHARGE IS THE RESULT.	
			Private.		Pauper.				Years.	Months.	Weeks.	Days.		
			M.	F.	M.	F.								
4734	6267	Pattullo George Adam	1				22 nd Mch 1879	July 14 th	1881	2	3		his wife	
4735	6526	Pomphrey Christina		1			8 th Mch 1881	" 16 th		4	1		Physicpt	
4736	6568	Campbell John George			1		20 th June 1881	" 20 th		1			Physicpt	
4737	6577	Divnon Peter			1		8 th July 1881	" 20 th			1	5		Physicpt
4738	5149	Sutherland William			1		13 th July 1874	" 20 th		7	1		Sanctual Bond	
4739	6552	Black Thomas	1				23 rd April 1881	" 22 nd		3			his father	
4740	6536	Steel Joanna		1			5 th May 1881	" 28 th		3			Physicpt	
4741	6530	Baird David		1			21 st Feb 1881	" 28 th		5	1		his brother	
4742	6569	Allan Thomas		1			22 nd June 1881	" 30 th		1	1		Physicpt	
4743	6571	Turner John			1		1 st July 1881	" 30 th		1			Physicpt	
4744	5943	Hamilton Grace Portland or			1		25 th Aug 1877	Aug 4 th	1881	4			Proof of insanity	
4745	6583	McLean Susan			1		28 th July 1881	" 8 th			2		Proof of insanity	
4746	6575	Kemp Mary M Taylor or			1		4 th July 1881	" 20 th		1	2		Physicpt	

REGISTER OF DISCHARGES AND REMOVALS.

DATE	Stay in Asylum			AUTHORITY ON WHICH DISCHARGED OR REMOVED.	Condition on Discharge or Removal.				PLACE TO WHICH SENT.	PERSON TO WHOM CARE SENT.	OBSERVATIONS.
	Years	Months	Weeks		Recovered.	Relieved.	Not Improved.	Incurable.			
14 th	2	3		his wife	1					Taken home	
16 th	4	1		Phys Supt	1						
20 th	1			Phys Supt	1						
20 th	1			Phys Supt	1						
26 th	7	1		Parochial Board	1					Brother in law, Charlotte St Glasgow.	
22 nd	3			his father	1					Taken home	
28 th	3			Phys Supt	1						
28 th	5	1		his brother	1					Mr M'Kinnon, Isle of Skye	
30 th	1	1		Phys Supt	1						
30 th	1			Phys Supt	1						
4 th	11			Board of Managers	1					Hamilton Posthouse	
8 th	2			Board of Managers	1					Govan Parochial Asylum	
20 th	1	2		Phys Supt	1						

19/12/70

GLASGOW ROYAL ASYLUM FOR LUNATICS.—

REGIS

No.	No. in General Register.	CHRISTIAN NAME AND SURNAME AT FULL LENGTH.	Sex and Class.				DATE OF LAST ADMISSION.	DATE OF DISCHARGE.	Stay in Asylum.				REMARKS OF WHICH INCREASED OR DECREASED.
			Private.		Pauper.				Year.	Months.	Weeks.	Days.	
			M.	F.	M.	F.							
4747	6515	Croft George	1				15 th Jan 1881	Aug 22 nd	1881	7	1		Phys Supt
4748	6581	Pollock, James Ferguson	1				18 th July 1881	" 23 rd		1	1		Phys Supt
4749	6544	Muir William	1				25 th Feb 1881	" 24 th		5			His father
4750	6540	Graham, Annie Cuthbert	1				15 th Feb 1881	" 26 th		5	1		Phys Supt
4751	6578	Neilson, Kate Cullen or	1				14 th July 1881	" 30 th		1	2		Phys Supt
4752	6572	Storie William			1		2 nd July 1881	" 31 st		2			Phys Supt
4753	6567	Paul, Agnes M Andrew Graham	1				11 th June 1881	Sept 6 th		3			Phys Supt
4754	6614	Collie James	1				21 st Sept 1881	" 25 th			2		Staff Order
4755	6588	M Grady Mary	1				10 th Aug 1881	" 29 th		1	2		His father
4756	6545	Henderson, Janet Russell or	1				29 th Feb 1881	Oct 7 th		6	1		Phys Supt
4757	6481	Galbraith James	1				8 th Oct 1880	" 13 th		1			His father
4758	6602	Dalyell W ^m Brown	1				2 nd Sept 1881	" 18 th		1	2		Phys Supt
4759	6574	Simpson, Elis ^h Tompkinson or			1		13 th Oct 1869	" 19 th	1881		12		Board of Lunacy

TICS-

REGISTER OF DISCHARGES AND REMOVALS.

No.	Stay in Asylum			Authority on which Discharged or Removed	Condition on Discharge or Removal				Place to which sent.	Persons to whose Care sent.	Observations.
	Years	Months	Weeks		Recovered	Believed	Not Improved	Incurable			
22 nd	7	1		Phys Supt	1						
23 rd	1	1		Phys Supt	1						
24 th	5			His father		1				Taken home	
26 th	5	1		Phys Supt	1						
30 th	1	2		Phys Supt	1						
31 st	2			Phys Supt	1						
6 th	3			Phys Supt	1						
5 th	2			Stauff Order		1			Aberdeen Asylum		
9 th	1	2		His father		1				Taken home	
6 th	6	1		Phys Supt	1						
10 th	1			His father		1				Taken home	
8 th	1	2		Phys Supt	1						
9 th 10 th				Board of Lunacy		1			Bothwell Asylum		

GLASGOW ROYAL ASYLUM FOR LUNATICS.—

No.	No. in General Register.	CHRISTIAN NAME AND SURNAME AT FULL LENGTH.	Sex and Class.				DATE OF LAST ADMISSION.	DATE OF DISCHARGE.	Stay in Asylum.				NATURE OF MENTAL DISORDER OR LESION.
			Private.		Pauper.				Years.	Months.	Weeks.	Days.	
			M.	F.	M.	F.							
							1881						
4760	5897	Main Jane	35	27	20	54	1	19 th June 1877	Oct 19 th	4	4	.	Rever of Lunacy
4761	6278	Maxwell, Sarah Grey or					1	9 th April 1879	. 19 th	2	6	1	N ^o
4762	2785	Clark Janet					1	21 st June 1870	. 19 th	11	4	.	N ^o
4763	5109	Smellie Mary Bell					1	24 th May 1874	. 19 th	7	6	.	N ^o
4764	6312	McNaughton Nora					1	20 th May 1879	. 19 th	2	5	.	N ^o
4765	5743	Queen, Ann Lemon or					1	24 th July 1876	. 19 th	5	3	.	N ^o
4766	6021	Crawford, Jane Stirling or					1	22 nd Dec 1877	. 19 th	3	9	.	N ^o
4767	6541	Arbuckle, Janet Cassay or					1	17 th March 1881	. 19 th	7	.	.	N ^o
4768	1358	Helen Reid					1	20 th Dec 1861	. 19 th	19	10	.	N ^o
4769	6618	Raukin John					1	26 th Sept 1881	. 19 th		3	.	N ^o
4770	6615	Bright Charles					1	22 nd Sept 1881	. 22 nd	1	.	.	Phys Sept
4771	6566	Budge, Margaret Dougall or					1	8 th June 1881	. 22 nd	4	2	.	Phys Sept
4772	6584	Robison, Mary Scougal or					1	5 th Aug 1881	. 24 th	2	3	.	See husband
			35	29	22	53							

REGIS

TICS.—

REGISTER OF DISCHARGES AND REMOVALS.

ADMIT.	Stay in Asylum				AUTHORITY ON WHICH DISCHARGED OR REMOVED.	Condition on Discharge or Removal.				PLACE TO WHICH SENT.	PERIOD TO WHOM CARE SENT.	OBSERVATIONS.	
	Years.	Months.	Weeks.	Days.		Recovered.	Relieved.	Not Improved.	Incurable.				
19 th	4	4			Board of Lunacy	23	19	20	24	1		Bothwell Asylum	
19 th	2	6	1		N ^o					1		N ^o	
19 th	11	4			N ^o					1		N ^o	
19 th	7	5			N ^o					1		N ^o	
19 th	2	5			N ^o					1		N ^o	
19 th	5	3			N ^o					1		N ^o	
19 th	3	9			N ^o					1		N ^o	
19 th	7				N ^o					1		N ^o	
19 th	19	10			N ^o					1		N ^o	
19 th	3				N ^o					1		Woodilee Asylum	
20 th	1				Physic Supt					1			
20 th	4	2			Physic Supt					1			
20 th	2	3			Her husband					1		Taken home	

24 20 24 24

GLASGOW ROYAL ASYLUM FOR LUNATICS.—

No.	No. in General Register.	CHRISTIAN NAME AND SURNAME AT FULL LENGTH.	Sex and Class.				DATE OF LAST ADMISSION.	DATE OF DISCHARGE.	Stay in Asylum.				REMARKS	
			Private.		Pauper.				1881	Years.	Months.	Weeks.		Days.
			M.	F.	M.	F.								
4773	6524	Davidson Alexander	1				5 th Feby 1881	Oct 27 th	8	3		Phys Dept		
4774	6493	Moir, Mary Annie		1			6 th Nov 1880	" 28 th	11	3		for father		
4775	6623	McLean James			1		1 st Oct 1881	Nov 1 st	1			Phys Dept		
4776	5071	Shaw William			1		11 th April 1874	" 4 th	7	7		Sanctal Board		
4777	4704	Wilson, Marg ^t Nixon of			1		29 th Feb 1873	" 4 th	8	6		Sanctal Board		
4778	6559	Munsie, Annie Mitchell		1			12 th May 1881	" 5 th	6			for husband		
4779	6580	Kyd, Robert Joseph	1				17 th July 1881	" 11 th	4			Phys Dept		
4780	3198	Smellie Hugh			1		17 th Aug 1868	" 16 th	13	3		Board of Lunacy		
4781	5357	Bell John			1		30 th Apr 1875	" 16 th	6	6		"		
4782	5779	Sommerville Walter			1		17 th Oct 1876	" 16 th	5	1		"		
4783	1334	Currale John			1		28 th Oct 1861	" 16 th	20	1		"		
4784	2459	Paton Elizabeth			1		24 th Sept 1866	" 16 th	15	3		"		
4785	5360	Moran, Marg ^t Buchanan of			1		30 th April 1875	" 16 th	6	6		"		

REGISTER OF DISCHARGES AND REMOVALS.

No.	Stay in Asylum		Authority on which Discharged or Removed.	Condition on Discharge or Removal				Place to which sent.	Person to whose Care sent.	Observations.
	Years	Months		Recovered.	Believed.	Not Improved.	Incurable.			
27 th	8	2	Phys Supt	1						
28 th	11	3	her father		1				Taken home Sent to reside in the County as a pauper in Longwood Asylum (see)	
1 st	1		Phys Supt	1						
4 th	7	7	Parochial Board		1				Mr Reid, City Bog Hamilton	
4 th	8	6	Parochial Board		1				Ann Blair of Mr Geachy 106 Mill St Rutherglen	
5 th	6		her husband		1				Taken home	
1 st	4		Phys Supt	1						
16 th	13	3	Board of Lunacy		1				Bothwell Asylum	
16 th	6	6	N ^o		1				N ^o	
16 th	5	1	N ^o		1				N ^o	
16 th	20	1	N ^o		1				N ^o	
16 th	15	2	N ^o		1				N ^o	
16 th	6	6	N ^o		1				N ^o	

37 20 36 17

GLASGOW ROYAL ASYLUM FOR LUNATICS.—

No.	No. in General Register.	CHRISTIAN NAME AND SURNAME AT FULL LENGTH.	Sex and Class.				DATE OF LAST ADMISSION.	DATE OF DISCHARGE.	Stay in Asylum.				DISEASE OF WHICH Possessed at Entrance.
			Private.		Pauper.				Years.	Months.	Weeks.	Days.	
			M.	F.	M.	F.							
4786	5788	Nolan, Mary Nolan or	35	31	28	36	14 th Nov 1876	Nov. 16 th 1881	5	.	.	.	Board of Lunacy
4787	4618	Love Robina					24 th Dec 1872	. 16 th	8	11	.	.	N ^o
4788	5606	Crawford, Mary Dickson or					17 th Jan 1876	. 16 th	5	10	.	.	N ^o
4789	5129	Post, Teiza Arnott or					22 nd June 1874	. 16 th	7	5	.	.	N ^o
4790	6606	Harkins Peter					7 th Sept 1881	. 18 th	2	1	4	.	Doctors of the Board
4791	6595	Chalmers John	1				20 th Aug 1881	. 22 nd	3	.	.	.	His private
4792	6619	McDon Murdoch	1				28 th Sept 1881	. 30 th	2	.	.	.	Physi supt
4793	6548	Fullarton, Alex. Chalmers	1				14 th April 1881	Dec 3 rd	8	.	.	.	Physi supt
4794	6607	Irvine William					7 th Sept 1881	. 6 th	3	.	.	.	Doctors of Board
4795	6604	Bloume, Flora McLean or					7 th Sept 1881	. 7 th	3	.	.	.	Physi supt
4796	6576	McNaig Angus					7 th July 1881	. 9 th	5	.	.	.	Physi supt his brother
4797	6565	Corbett Peter	1				6 th June 1881	. 13 th	6	1	.	.	Physi supt
4798	6146	Dickson William					7 th June 1878	. 19 th	3	6	.	.	General Board of Lunacy

Board of Lunacy

N^o

N^o

N^o

Doctors of the Board

His private

Physi supt

Physi supt

Doctors of Board

Physi supt

Physi supt
his brother

Physi supt

General Board
of Lunacy

TICS.—

REGISTER OF DISCHARGES AND REMOVALS.

AGE	Time in Asylum				AUTHORITY ON WHICH DISCHARGED OR REMOVED.	Condition on Discharge or Removal.				PLACE TO WHICH SENT.	PERSON TO WHOM CARE SENT.	OBSERVATIONS.	
	Years	Months	Weeks	Days		Recovered	Relieved	Not Improved	Incurable				
16 ⁴	5				Boards of Lunacy	37	20	36	1			Bothwell Asylum	
16 ⁴	8	11			N ^o				1			N ^o	
16 ⁴	5	10			N ^o				1			N ^o	
16 ⁴	7	5			N ^o				1			N ^o	
18 ⁴	2	1			Doctors of the Board				1				To his settlement in Ireland.
22 ²	3				His family				1				Taken home
30 ⁴	2				Phys Supt				1				
3 ²	8				Phys Supt				1				
6 ⁴	3				Doctors of Board				1				To his settlement in Ireland
7 ⁴	3				Phys Supt				1				
9 ⁴	5				Phys Supt His brother				1				Taken home
13 ⁴	6	1			Phys Supt				1				
19 ⁴	5	6			Annual Board of Lunacy				1				Rosewell Asylum

GLASGOW ROYAL ASYLUM FOR LUNATICS.—

No.	No. in General Register.	CHRISTIAN NAME AND SURNAME AT FULL LENGTH.	Sex and Class.				DATE OF LAST ADMISSION.	DATE OF DISCHARGE.	Stay in Asylum				REMARKS IN FULL DISCHARGE OR REMOVAL.
			Private.		Pauper.				Year.	Months.	Weeks.	Days.	
			M.	F.	M.	F.							
4799	6617	Bruff Saad	40	35	57	40	26 Sept 1881	1881 Dec: 20 th	2	3	.	Parochial Board	
4800	6654	Arnett George					2 nd Dec 1881	. 21 st	2	5		Physicpt.	
4801	6370	Neilson David					6 th Sept 1879	" 27 th	2	3	3	Parochial Board	
4802	6639	Aitchison Mary Gilman et					7 th Nov 1881	. 30 th	1	3		Physicpt.	
4803	6539	McNade Alexander					15 th Mch 1881	. 31 st	9	2		Physicpt.	
			40	35	57	40							

TICS.—

REGISTER OF DISCHARGES AND REMOVALS.

CLASS.	Age in Arrival		AUTHORITY ON WHICH DISCHARGED OR REMOVED.	Condition on Discharge or Removal.				PLACE TO WHICH SENT.	PERSON TO WHOM CARE SENT.	OBSERVATIONS.
	Years.	Months.		Recovered.	Believed.	Not Improved.	Incurable.			
20 th	2	3	Parochial Board	1					Taken home	
21 st	2	0	Phys. Supt.	1						
27 th	2	3	Parochial Board	1					Taken home	
30 th	1	3	Phys. Supt.	1						
31 st	9	2	Phys. Supt.	1						

33 22 75 51

GLASGOW ROYAL ASYLUM FOR LUNATICS.—

No.	No. in General Register.	CHRISTIAN NAME AND SURNAME AT FULL LENGTH.	Sex and Class.				DATE OF LAST ADMISSION.	DATE OF DISCHARGE. 1882	Stay in Asylum				ACTIVITY OF THE DISEASE & REMARKS
			Private.		Pauper.				Years.	Months.	Weeks.	Days.	
			M.	F.	M.	F.							
4804	6570	McGhie Christina	1				25 th June 1881	Jan'y 14 th	6	3			Not truschaus
4805	6656	Henry Ann			1		6 th Dec 1881	" 19 th	1	2			Phys Dept
4806	6519	McKenzie Charles	1				28 th Jan'y 1881	" 28 th	1				Phys Dept
4807	6543	Good Agnes	1				23 rd Feb 1881	" 28 th	10				Phys Dept
4808	6620	Lizar Isabella	1				28 th Sept 1881	" 28 th	4				Phys Dept
4809	6664	Cairns Agnes Johnston			1		2 nd Jan'y 1882	Feb'y 2 nd	1				Phys Dept
4810	5544	Kelly Anderson			1		25 th Oct 1875	" 11 th	6	3	3		Lunatic Board
4811	6663	Black, Edw ^d Marshall	1				27 th Dec 1881	" 17 th	1	3			Phys Dept
4812	6646	Carnduff Marion			1		18 th Nov 1881	" 20 th	3				Room of Lunacy
4813	6674	Ferr Hugh	1				12 th Jan'y 1882	" 21 st	1	1			Phys Dept
4814	6672	Dawson, Stewart James	1				9 th Jan'y 1882	" 27 th	1	3			Room of Lunacy
4815	6475	Willison, Alexander Stewart	1				24 th Sept 1880	March 6 th	1	5	2		Room of Lunacy
4816	6598	Mair John	1				23 rd Aug't 1881	" 6 th	6	1			His father
			3	4	3	3							

TICS.—

REGISTER OF DISCHARGES AND REMOVALS.

AGE.	Stay in Asylum		AUTHORITY ON WHICH DISCHARGED OR REMOVED.	Condition on Discharge or Removal.				PLACE TO WHICH SENT.	PERSON TO WHOM CARE SENT.	OBSERVATIONS.
	Years	Months		Recovered	Relieved.	Not Improved.	Incurable			
8 ²										
14 ⁴	6	3	Her husband		1				Taken home	
19 ⁴	1	2	Phys Supt	1						
28 ⁴	1		Phys Supt	1						
28 ⁴	10		Phys Supt	1						
28 ⁴	4		Phys Supt	1						
2 ²	1		Phys Supt	1						
11 ⁴	6	3	Parochial Board	1					Taken home	
17 ⁴	1	3	Phys Supt	1						
20 ⁴	3		Board of Lunacy	1				Paisley Parochial Asylum		
21 ⁴	1	1	Phys Supt	1						
27 ⁴	1	3	Board of Lunacy	1				Gosport Parochial Asylum		
6 ⁴	1	5	Board of Lunacy	1				Edinburgh Royal Asylum		
6 ⁴	6	1	His father	1					Taken home	

GLASGOW ROYAL ASYLUM FOR LUNATICS.—

No.	No. in General Register.	CHRISTIAN NAME AND SURNAME AT FULL LENGTH.	Sex and Class.				DATE OF LAST ADMISSION.	DATE OF DISCHARGE.	Stay in Asylum.				REMARKS
			Private.		Pauper.				Years.	Months.	Weeks.	Days.	
			M.	F.	M.	F.							
4817	5471	Young Agnes	3	4	3	3	18 th Aug 1875	15 th Mch 1882	6	7			Parochial Board
4818	6040	Mcneil, Isabella James of					16 th June 1878	15 th Mch 1882	4	2			N ^o
4819	5902	Maccolin Ann					28 th June 1877	15 th Mch 1882	4	8	2		N ^o
4820	6102	McNaughton Mary					30 th Mch 1878	15 th Mch 1882	4				N ^o
4821	6687	Rogers Thomas	1				13 th Feb 1882	20 th Mch 1882	1	1			Phys Supt
4822	6650	Rose, Cecilia Cleland			1		26 th Nov 1881	31 st Dec 1881	4	5			N ^o
4823	6643	Watson Agnes					11 th Nov 1881	April 3 rd 1882	4	3			N ^o
4824	6669	Fulton William	1				7 th Jan 1882	4 th Feb 1882	3				N ^o
4825	6673	Rowe, James Cooper	1				12 th Jan 1882	11 th Feb 1882	3				His Father
4826	6601	Lizars Rebecca			1		27 th Aug 1881	17 th Dec 1881	7	3			Phys Supt
4827	6667	Walker George			1		6 th Jan 1882	18 th Feb 1882	3	1			N ^o
4828	6616	Spence Sarah					22 nd Sept 1881	19 th Oct 1881	7				N ^o
4829	6649	Gillis Elizabeth					22 nd Nov 1881	19 th Dec 1881	5				N ^o

TICS.

REGISTER OF DISCHARGES AND REMOVALS.

AGE	Stay in Asylum				AUTHORITY ON WHICH DISCHARGED OR REMOVED.	Condition on Discharge or Removal				PLACE TO WHICH SENT.	PERSON TO WHOM CARE SENT.	OBSERVATIONS.
	Years	Months	Weeks	Days		Recovered	Relieved	Not Improved	Incurable			
15 ⁴	6	7			Parochial Board		1				Boarded Out	
15 ⁴	4	2			N ^o		1				N ^o	
15 ⁴	4	8	2		N ^o		1				N ^o	
15 ⁴	4				N ^o		1				N ^o	
20 ³	1	1			Phys Supt	1						
31 ⁴	4				N ^o		1					
5 ³	4				N ^o		1					
4 ⁴	3				N ^o		1					
11 ⁴	3				His Father		1				Reside in the Country under his Mother's care	
17 ⁴	7				Phys Supt	1						
18 ⁴	3	1			N ^o		1					
19 ⁴	7				N ^o		1					
19 ⁴	8				N ^o		1					

GLASGOW ROYAL ASYLUM FOR LUNATICS.—

No.	No. in General Register.	CHRISTIAN NAME AND SURNAME AT FULL LENGTH.	Sex and Class.				DATE OF LAST ADMISSION.	DATE OF DISCHARGE. 1882	Stay in Asylum.				Remarks on which Discharge is Granted.
			Private.		Pauper.				Years.	Months.	Weeks.	Days.	
			M.	F.	M.	F.							
4830	6677	Moffat Euphemia	6	6	10	1	16 th June 1882	22 nd April	3	1		Phys Supt	
4831	6647	Mums, Margaret Neil of				1	19 th Nov 1881	28 th .	5	1		N ^o	
4832	6714	Wanless George				1	13 th April 1882	6 th May	3			N ^o	
4833	6632	Chapman Jessie				1	22 nd Oct 1881	13 th .	6	3		N ^o	
4834	5509	Hamilton James				1	24 th Sept 1875	16 th .	6	7	3	Imp of Poor	
4835	6592	Macintosh Fanny				1	16 th Aug 1881	19 th .	9			Phys Supt	
4836	6657	Robb, William Lunn				1	9 th Dec 1881	20 th .	5	1		Imp of Poor	
4837	6708	Stewart, Magdalene Harrie of				1	23 rd Mch 1882	27 th .	2			Phys Supt	
4838	5125	Gilchrist James				1	16 th June 1874	9 th June	8			Quarantine Board	
4839	6292	Fleming James				1	28 th April 1879	10 th .	3	1	2	N ^o	
4840	6702	Reid James				1	15 th Mch 1882	13 th .	3			Phys Supt	
4841	6696	Templeton Matthew				1	2 nd Mch 1882	15 th .	3	2		N ^o	
4842	6681	M'Fie, Jane Samuel of				1	22 nd Jan 1882	17 th .	5			Her husband	
			9	11	8	11							

REGIS

TICS.—

REGISTER OF DISCHARGES AND REMOVALS.

AGE.	Age in Years.				ACTIVITY OF WHICH DISCHARGED OR REMOVED.	Condition on Discharge or Removal.				PLACE TO WHICH SENT.	PERSON TO WHOM CASE SENT.	OBSERVATIONS.
	Years.	Months.	Weeks.	Days.		Recovered.	Relieved.	Not Improved.	Incurable.			
26	2	1			Phys Supt	1						
	5	1			N ^o	1						
ay	3				N ^o	1						
	6	3			N ^o	1						
67	3				Insp: of Poor	1				Hamilton Pothouse		
9					Phys Supt	1						
5	1				Insp: of Poor	1					Taken home to O'Keef.	
2					Phys Supt	1						
8					Quarantine Board	1					W.cott Farms. Austinfur, Lismahagow.	
31	2				N ^o	1					His Brother	
3					Phys Supt	1						
3	2				N ^o	1						
5					Her husband	1					Taken home	

GLASGOW ROYAL ASYLUM FOR LUNATICS.—

No.	No. in General Register.	CHRISTIAN NAME AND SURNAME AT FULL LENGTH.	Sex and Class.				DATE OF LAST ADMISSION.	DATE OF DISCHARGE. 1882	Stay in Asylum.				NATURE OF DISEASE DESCRIBED IN REPORTS.
			Private.		Pauper.				Years.	Months.	Weeks.	Days.	
			M.	F.	M.	F.							
4843	6665	Crowford Thomas	9	"	1	"	3 rd May 1882	June 19 th	5	2			Physicist
4844	6653	McKay Donald			1		2 nd Dec 1881	" 21 st	6	3			"
4845	6740	Neilson David			1		19 th June 1882	" 26 th			1		Handy certificate of lunacy
4846	6711	Wilson, James Thomson			1		7 th April 1882	July 6 th			3		His Father
4847	6062	Lindsay Agnes McDonald Turnbull or			1		12 th Feb 1878	" 13 th	4	5			Case of lunacy
4848	6729	Burnett William Manson			1		27 th May 1882	" 15 th	1	2			Physicist
4849	6655	McCallum Elizabeth			1		2 nd Dec 1881	" 26 th	7	3			Physicist
4850	2593	Houston Alexander			1		12 th Jan 1867	" 27 th 15	6	2			Chief of Post
4851	3197	McKewrick James			1		15 th Aug 1868	" 27 th 13	11	2			"
4852	4386	Main David			1		6 th May 1872	" 27 th 10	2	2			"
4853	5103	Martin Andrew			1		18 th May 1874	" 27 th 8	2	1			"
4854	6631	Wills, William Broom			1		22 nd Oct 1881	" 27 th	9	1			Physicist
4855	6641	Hamilton, Agnes Weir or			1		10 th Nov 1881	" 28 th	8	3			Physicist

ICS.

REGISTER OF DISCHARGES AND REMOVALS.

Date	Age in Years				Authority of which Discharged or Removed	Condition on Discharge or Removal				Place to which sent.	Person to whose Care sent.	Observations.
	Years	Months	Weeks	Days		Recovered	Relieved	Not Improved	Incurable			
19 th	5	2			Phys Supt	1						
21 st	6	3			N ^o	1						
26 th	1				Sheriff certificate of lunacy	1				Bothwell Asylum.		
6 th	3				His Father	1				Taken home		
13 th	4	5			Bonds of lunacy	1				Paisley Asylum.		
15 th	1	2			Phys Supt	1						
26 th	7	3			Phys Supt	1						
27 th	15	6	2		Mag. of Pool	1					Bound out at Farm in Arran	
27 th	13	11	2		N ^o	1					N ^o	
27 th	10	2	2		N ^o	1					N ^o	
27 th	8	2	1		N ^o	1					N ^o	
27 th	9	1			Phys Supt	1						
28 th	8	3			Phys Supt	1						

12.17.13.8

GLASGOW ROYAL ASYLUM FOR LUNATICS.—

REGIS

No.	No. in General Register.	CHRISTIAN NAME AND SURNAME AT FULL LENGTH.	Sex and Class.				DATE OF LAST ADMISSION.	DATE OF DISCHARGE. 1882	Stay in Asylum.				REMARKS OF WHICH DISCHARGE OR REMITTANCE.
			Private.		Pauper.				Years.	Months.	Weeks.	Days.	
			M.	F.	M.	F.							
4856	6638	M Currieh Janet			1		5 th Nov. 1881	July 28 th	8	3			Non-Father
4857	3724	Currie John			1		14 th April 1870	31 st	12	3	2		Residual Board
4858	6589	Paul. Ellen Paul of				1	12 th Augt 1881	Augt 4 th	1				N ^o
4859	6105	Gibson John			1		8 th April 1878	9 th	4	4			N ^o
4860	6728	Jones William, (alias) Williams			1		22 nd May 1882	14 th	2	3			Physicist
4861	6758	Bryan Daniel			1		1 st Augt 1882	16 th		2			Shuff of Liquor/Kokue
4862	6752	Muir John			1		16 th July 1882	17 th	1				Physicist
4863	6744	Brown, Jessie M'Onie of			1		1 st July 1882	19 th	1	3			Physicist
4864	6720	O'Donnell Margaret			1		26 th April 1882	24 th	4				N ^o
4865	6739	Martin Andrew			1		17 th June 1882	26 th	2	1			N ^o
4866	6754	Wrysdale, Anne Taylor			1		22 nd July 1882	28 th	1	1			Non-Sister
4867	6596	Baillie, Sarah Eliza Smith of				1	22 nd Augt 1881	31 st	1	1			Remiss of Lunacy
4868	6684	Hunter Adam			1		27 th Jan'y 1882	Sept 1 st	7		4		Physicist

TICS.

REGISTER OF DISCHARGES AND REMOVALS.

No.	Age in Asylum				Authority on which Discharged or Removed	Condition on Discharge or Removal				Place to which sent.	Person to whose Care sent.	Observations.
	Years	Months	Weeks	Days		Recovered	Relieved	Not Improved	Incurable			
28 th	8	3			Her Father	12	17	15	8	1		Taken home
31 st	12	3	2		Parochial Board	1						Bond out at Linn in Sinterday
4 th	1				N ^o					1		Taken home
9 th	4	4			N ^o					1		Bonded out.
14 th	2	3			Phys Supt	1						
16 th	2				Sheriff of Lancashire	1						Sheffield Union
17 th	1				Phys Supt	1						
19 th	1	3			Phys Supt	1						
24 th	4				N ^o					1		
26 th	2	1			N ^o					1		
28 th	1	1			Her Sister	1						Taken home
31 st	1	1			Board of Lunacy	1						Asyl District Asylum
1 st	7				Phys Supt	1						

1679, 872

GLASGOW ROYAL ASYLUM FOR LUNATICS.—

No.	No. in General Register.	CHRISTIAN NAME AND SURNAME AT FULL LENGTH.	Sex and Class.				DATE OF LAST ADMISSION.	DATE OF DISCHARGE. 1882	Stay in Asylum.				ACTUALITY OF MARRIAGE DURING OR BEFORE
			Private.		Pauper.				Years.	Months.	Weeks.	Days.	
			M.	F.	M.	F.							
			15	16	17	18							
4869	6574	Hughes, Mary Boyle or		1			4 th July 1881	Sept 8 th	1	2	4	Her husband	
4870	6746	Heddenwick, Agnes Straug		1			3 rd July 1882	" 13 th	2	1	3	Physicist	
4871	6600	Downs, Jane Mewzie or		1			26 th Aug 1881	" 16 th	1		3	Physicist	
4872	6735	Campbell fr James		1			4 th June 1882	" 19 th	3	2		His father	
4873	3625	Jenkins, Mary Henderson or				1	14 th Dec 1869	" 25 th	12	9	2	Restrictive Room	
4874	6686	Drysdale James				1	11 th Feb 1882	" 25 th	7	2		Physicist	
4875	6701	M'Neillage James				1	11 th Mch 1882	" 25 th	6	2		Physicist	
4876	6743	Hynes, Jennie Duff or		1			28 th June 1882	" 26 th	3			Do	
4877	6748	Monteath Helen		1			4 th July 1882	" 26 th	2	3		Do	
4878	6698	Scott Elizabeth		1			3 rd Mch 1882	" 27 th	6	3		Her father	
4879	6652	Gillies James		1			29 th Nov 1881	" 28 th	10			Physicist	
4880	6625	Bruekstaunke Dorothea Bruekridge or				1	11 th Oct 1881	" 30 th	11	2	3	Restrictive Room	
4881	6734	Watson David		1			3 rd June 1882	Oct 7 th	4		11	His wife	

TICS.—

REGISTER OF DISCHARGES AND REMOVALS.

No.	Age in Months			Authority on which Discharged or Removed.	Condition on Discharge or Removal.				Place to which sent.	Person to whose Care sent.	Observations.	
	Years	Months	Weeks		Recovered.	Relieved.	Not Improved.	Incurable.				
22	1	2	4	Her husband	16	19	18	17				
18 ^c	2	1	3	Phys Supt	1							
16 ^c	1	3		Phys Supt	1							
19 ^c	3	2		His Father	1							
25 ^c	12	9	2	Parochial Board	1							
25 ^c	7	2		Phys Supt	1							
25 ^c	6	2		Phys Supt	1							
26 ^c	3			N ^o	1							
26 ^c	2	3		N ^o	1							
27 ^c	6	3		Her Father	1							
28 ^c	10			Phys Supt	1							
30 ^c	11	3		Parochial Board	1							
7 ^c	4			His wife	1							

1923 20/16

GLASGOW ROYAL ASYLUM FOR LUNATICS.—

No.	No. in General Register.	CHRISTIAN NAME AND SURNAME AT FULL LENGTH.	Sex and Class.				DATE OF LAST ADMISSION.	DATE OF DISCHARGE.	Stay in Asylum.				Account of when Discharged or Escaped.
			Private.		Pauper.				Years.	Months.	Weeks.	Days.	
			M.	F.	M.	F.							
4882	6736	Archer, Louisa Graham Scott or	1				5 th June 1882	Oct 10 th	1882	4	5		Her husband
4883	6692	Russell John	1				24 th Febry 1882	18 th		7	3		Her husband
4884	6700	Sinclair, Hannah Jane	1				8 th Mch 1882	14 th		7	1		Phys Dept
4885	6756	Easton, Margaret Prand or	1				26 th July 1882	14 th		2	3		Phys Dept
4886	5342	Brown Isabella			1		12 th April 1875	18 th		7	6	1	Sanctuary Board
4887	6298	Baumber Berceil	1				28 th Apr 1879	26 th		3	6		Her Mother
4888	6560	Ritchie Agnes	1				17 th May 1881	30 th		1	5	2	Her husband
4889	6573	Smith, Henry Newman	1				2 nd July 1881	31 st		1	4		Phys Dept
4890	6485	McLean, John George			1		19 th Oct 1880	7 th Nov		6	2	3	Room of Lunacy
4891	6705	Fleming Elizabeth			1		21 st Mch 1882	7 th		7	3		Phys Dept
4892	6528	Wood, Irwin Septimus			1		10 th Febry 1881	8 th		1	8		Room of Lunacy
4893	6741	Liddell, Flora Campbell			1		21 st June 1882	13 th		4	3		Phys Dept
4894	5311	Smith Hercules			1		16 th Febry 1875	14 th		7	9		Room of Lunacy

20 27 24 20

REGIS

TICS.—

REGISTER OF DISCHARGES AND REMOVALS.

AGE	Stay in Asylum			AUTHORITY ON WHICH DISCHARGED OR REMOVED	Condition on Discharge or Removal				PLACE TO WHICH SENT	PERSON TO WHOM CARE SENT	OBSERVATIONS
	Years	Months	Weeks		Recovered	Relieved	Not Improved	Incurable			
10 ⁴	4	5		Her Sister	19	23	25	74			Taken home
15 ⁴	7	3		Her Sister		1					Taken home
14 ⁴	7	1		Phys Supt		1					
14 ⁴	2	3		Phys Supt		1					
18 ⁴	7	6	1	Parochial Board		1					To be Boarded out in Arran
26 ⁴	3	6		Her Mother		1					Taken home
30 ⁴	1	5	2	Her Husband		1					Taken home
31 ⁴	1	4		Phys Supt		1					
6 ⁴	2	3		Board of Lunacy		1					Argyle District Asylum
7 ⁴	7	3		Phys Supt		1					
8 ⁴	1	8		Board of Lunacy		1					Govan Parochial Asylum
13 ⁴	14	3		Phys Supt		1					
14 ⁴	7	9		Board of Lunacy		1					Abbey Parochial Asylum

GLASGOW ROYAL ASYLUM FOR LUNATICS.—

REGIS

No.	No. in General Register.	CHRISTIAN NAME AND SURNAME AT FULL LENGTH.	Sex and Class.				DATE OF LAST ADMISSION.	DATE OF DISCHARGE. 1882	Stay in Asylum.				ACTIVITY OF MIND DECLARED IN REPORT.
			Private.		Pauper.				Years.	Months.	Weeks.	Days.	
			M.	F.	M.	F.							
4895	6730	Montgomery James	20	27	24	20	29 th May 1882	Nov: 23 rd	5	3	4	Wife kept	
4896	6429	Crichton Mary			1		10 th April 1880	. 25 th	2	7	2	Wife of lunatic	
4897	6776	Bloom, Flora McLean of			1		26 th Sept 1882	. 25 th	2	.	.	Phys kept	
4898	6633	Woherty, Mary McMeamin			1		28 th Oct 1881	. 27 th	1	1	.	Her husband	
4899	6757	Blaek, Eliz th Marshall of			1		30 th July 1884	. 30 th	4	.	.	Phys kept	
4900	6745	Beveridge William			1		1 st July 1882	Dec: 6 th	5	.	5	Phys kept	
4901	6612	Muir, Mary Gibb of			1		12 th Sept 1881	. 7 th	1	3	.	Wife of lunatic	
4902	5993	McVicar, Jane Helen			1		10 th Nov 1877	. 12 th	5	1	.	Wife of lunatic	
4903	6751	Maekie William			1		14 th July 1882	. 27 th	5	2	.	Phys kept	
			22	22	26	21							

TICS.

REGISTER OF DISCHARGES AND REMOVALS.

No.	Age in Asylum			Authority on which Discharged or Removed.	Condition on Discharge or Removal.				Place to which sent.	Person to whose Care sent.	Observations.
	Years	Months	Weeks		Recovered	Relieved	Not Improved	Incurable			
25 ³	5	3	4	The Sheriff	26	27	28	29			His settlement in Ireland,
25 ⁴	2	7	2	Board of Lunacy		1					Brighton Royal Institution
25 ⁴	2			Phys Supt		1					
27 ⁴	1	1		Her husband		1					Her father's house in Strathaven
30 ⁴	14			Phys Supt		1					
6 ⁴	5	8		Phys Supt		1					
7 ⁴	1	3		Board of Lunacy		1					Barony Parochial Asylum
12 ⁴	5	1		House Supt		1					Her sister
27 ⁴	5	2		Phys Supt		1					(Being so far recovered as not to require Asylum care)

21 29 26 24

GLASGOW ROYAL ASYLUM FOR LUNATICS.—

No.	No. in General Register.	CHRISTIAN NAME AND SURNAME AT FULL LENGTH.	Sex and Class.				DATE OF LAST ADMISSION.	DATE OF DISCHARGE. 1883	Stay in Asylum.				ATTENDANCE OR OTHER PARTICULARS IN HISTORY.
			Private.		Pauper.				Years.	Months.	Weeks.	Days.	
			M.	F.	M.	F.							
4904	6624	Graham Balfour	1				5 th Oct 1881	Jan'y 14 th	1	3			Bonds of Lunacy
4905	6779	Macboll Jessie		1			21 st Oct 1882	" 13 th	2	3			Her mother
4906	6782	Russell Robert			1		8 th Nov 1882	" 13 th	2		5		Physicist
4907	6663	Stewart James			1		2 nd Jan'y 1882	" 16 th	1		2		Bonds of Lunacy
4908	6752	Merry David Thomson	1				31 st May 1882	" 29 th	8				Physicist
4909	6802	Turbull David	1				29 th Dec 1882	Feb'y 10 th	1	2			Physicist
4910	6767	Chalmers Mary Weir		1			8 th Sept 1882	" 24 th	14	2			Her husband
4911	6609	Cummings John			1		8 th Sept 1881	" 27 th	1	5	3		Green Parish
4912	6046	Quill Mary Clark			1		23 rd Jan'y 1878	" 27 th	5	1			Bonds of Lunacy
4913	6794	Young George		1			8 th Dec 1882	Mar' 1 st	2	3			His wife
4914	2096	Huffey Henry			1		14 th Apr 1865	" 7 th	17	11			Parental Bonds
4915	6599	Lammie Jane Ferguson &			1		26 th Aug 1881	" 8 th	1	6	2		Her husband & help of Poor
4916	6769	Keen Julia		1			12 th Sept 1882	" 12 th		6			Physicist

TICS.—

REGISTER OF DISCHARGES AND REMOVALS.

AGE.	Age in Asylum.				AUTHORITY ON WHICH DISCHARGED OR REMOVED.	Condition on Discharge or Removal.				PLACE TO WHICH SENT.	PERSON TO WHOM CARE SENT.	OBSERVATIONS.
	Years	Months	Weeks	Days		Recovered.	Relieved.	Not Improved.	Incurable.			
14 ⁴	1	3			Board of Lunacy	1				Edinburgh Royal Asylum		
18 ⁴	2	3			Her mother		1				Taken home	
18 ⁴	2	5			Phys Supt	1						
16 ⁴	1	2			Board of Lunacy	1				Barny Parochial Asylum		
29 ⁴	8				Phys Supt	1						
10 ⁴	1	2			Phys Supt	1						
24 ⁴	14	2			Her husband		1				Taken home	
27 ⁴	1	5	3		Govan Parish	1					Govan Poorhouse. So far Recovered,	
27 ⁴	5	1			Board of Lunacy	1				Govan Parochial Asylum		
1 ⁴	2	3			Her wife		1				Taken home	
7 ⁴	17	11			Parochial Board	1					Boarded out in Aram	
8 ⁴	1	6	2		Her husband & Imp. of Poor		1				Taken home	
12 ⁴	6				Phys Supt	1						

GLASGOW ROYAL ASYLUM FOR LUNATICS.—

No.	No. in General Register.	CHRISTIAN NAME AND SURNAME BY FULL LENGTH.	Sex and Class.				DATE OF LAST ADMISSION.	DATE OF DISCHARGE.	Stay in Asylum				ACCOUNTY OF BIRTH PREVALENCE OF BREVITY	
			Private.		Pauper.				Years.	Months.	Weeks.	Days.		
			M.	F.	M.	F.								
4917	6801	McKewzie Sabella	"	1	"	"	28 th Dec 1882	Dec 22 nd	1883	2	3		Phy's Dept	
4918	6813	Taylor Henry	1				29 th Jan 1883	" 24 th		2			Phy's Dept	
4919	6807	Bryce Janet	1				14 th Jan 1883	" 30 th		2	2		Phy's Dept	
4920	6768	Whitehill, Eliz th Crawford of	1				12 th Sept 1882	" 30 th		6	2	4	See family	
4921	6608	Gordon William	1				17 th Sept 1881	" 30 th		1	6	2	5	House of Assembly
4922	6006	Duff Margaret	1				5 th Dec 1877	" 31 st		5	3		See family	
4923	6778	Cameron Mary	1				20 th Oct 1882	" 31 st		5	1	4	See family	
4924	6551	Templeton George	1				21 st April 1881	" 31 st		1	11	1	3	See brother
4925	6787	Hishop, Peter Dale	1				12 th June 1882	" 31 st		9	2	6	Phy's Dept	
4926	6780	McLean Annie	1				27 th Oct 1882	April 2 nd		5		5	Phy's Dept	
4927	6689	Robertson, Mary Georgina	1				14 th Feb 1882	" 9 th		1	1	3	Phy's Dept	
4928	6691	Hunter James	1				24 th Feb 1882	" 9 th		1	1	2	House of Assembly	
4929	6809	Ainslie Hope	1				17 th Jan 1883	" 16 th		3			Phy's Dept	
			9	"	"	"								

TICS.

REGISTER OF DISCHARGES AND REMOVALS.

No.	Age in Years				Authority on which Discharged or Removed.	Condition on Discharge or Removal.				Place to which sent.	Person to whose Care sent.	Observations.
	Years	Months	Weeks	Days		Recovered.	Relieved.	Not Improved.	Incurable.			
22 nd	2	3			Phys Supt	1						
24 th	2				Phys Supt	1						
30 th	2	2			Phys Supt	1						
30 th	6	2	4		Sec Supt		1					To reside with her sister Mr Chas. Stewart, Saugusport.
30 th	1	6	2	6	Bonds of Lunacy	1				Royal Asylum, Montrose		
31 st	5	3			Sec Supt		1					Taken home to her father's care
31 st	5	1			Sec Supt		1					Taken home to care of friends
31 st	1	11	1		Sec Brother		1					Taken home
31 st	9	2			Phys Supt	1						"Sofar recovered"
2 nd	5				Phys Supt	1						
9 th	1	1	3		Phys Supt	1						
9 th	1	1	3		Bonds of Lunacy		1			Stirling District Asylum		
16 th	3				Phys Supt	1						

6657

GLASGOW ROYAL ASYLUM FOR LUNATICS.—

No.	No. in General Register.	CHRISTIAN NAME AND SURNAME AT FULL LENGTH.	Sex and Class.				DATE OF LAST ADMISSION.	DATE OF DISCHARGE.	Stay in Asylum.				REMARKS TO WHICH DISCHARGE IS REFERRED.	
			Private.		Pauper.				1883	Years.	Months.	Weeks.		Days.
			M.	F.	M.	F.								
4930	6812	Nation James	1				25 th July 1882	April 19 th	2	3			His wife	
4931	6819	Lunan John			1		23 rd Feb, 1882	23 rd	2				Physiapt	
4932	6830	O'neil John			1		25 th Dec 1882	23 rd	1				Physiapt	
4933	6717	Archibald Alexander			1		20 th April 1882	23 rd	1				Physiapt.	
4934	6712	Reid Mary	1				8 th April 1882	May 7 th	1	1			Head of Family	
4935	6839	King William			1		12 th April 1883	17 th	1	5			Physiapt	
4936	6727	McKewzie Mary			1		19 th May 1882	19 th	1				Physiapt	
4937	6838	Wilson David	1				10 th April 1883	19 th	1	12			Physiapt	
4938	6840	Brounlee Margaret			1		16 th April 1883	30 th	1	2			Physiapt	
4939	6825	Fraser Alexander	1				21 st Dec 1882	31 st	2	13			Physiapt	
4940	6821	Park Harry	1				1 st Dec 1882	31 st	3				His uncle	
4941	6788	Neilson Catherine			1		26 th Nov 1882	June 1 st	6	05			Physiapt	
4942	6792	Fleming Marion			1		8 th Dec 1882	4 th	5	36			Her Brother	

GLASGOW ROYAL ASYLUM FOR LUNATICS.—

REGIS.

No.	No. in General Register.	CHRISTIAN NAME AND SURNAME AT FULL LENGTH.	Sex and Class.				DATE OF LAST ADMISSION.	DATE OF DISCHARGE. 1883	Stay in Asylum				Remarks
			Private.		Pauper.				Years.	Months.	Weeks.	Days.	
			M.	F.	M.	F.							
4943	6760	Macome Alexander	1				17 th Augt 1882	June 5 th	9	3		His parents	
4944	6648	Gloag John	1				20 th Nov 1881	14 th	1	6	3	His parents	
4945	6865	Kelly Andrew	1				7 th June 1883	16 th	1	2		His Brother	
4946	6693	Henderson, Janet Russell or			1		27 th Feby 1882	18 th	1	3	3	Phys Supt	
4947	6835	Robertson, John Dodds	1				4 th April 1883	18 th	2	2		His Father	
4948	6851	Kaligan James			1		28 th April 1883	18 th	1	3		Phys Supt	
4949	6847	Gier, William Fisher	1				26 th April 1883	19 th	1	3	3	His parents	
4950	6772	Ortt, Elizabeth Hill			1		21 st Sept 1882	22 nd	9			Phys Supt	
4951	6766	Anderson George	1				6 th Sept 1882	26 th	8	3		Phys Supt	
4952	6715	Scouler Margaret			1		13 th April 1882	28 th	1	2	2	His parents	
4953	6755	Brickshawke, Jessie Ann			1		22 nd July 1882	30 th	11	1		Phys Supt	
4954	6795	Ure John	1				14 th Dec 1882	30 th	6	2		Phys Supt	
4955	6509	Lind, James Oliver	1				5 th Jan 1881	30 th	2	6		His parents	
			21	19	9	3							

TICS.—

REGISTER OF DISCHARGES AND REMOVALS.

AGE	Age in English			AUTHORITY ON WHICH DISCHARGED OR REMOVED.	Condition on Discharge or Removal.				PLACE TO WHICH SENT.	PERSON TO WHOM CARE SENT.	OBSERVATIONS.
	Years	Months	Weeks		Recovered.	Relieved.	Not Improved.	Incurable.			
5 ⁴	9	3		His parents	11	9	10	9			His Aunt in Sterling
14 ⁴	16	3		His parents	1						Taken home
16 ⁴	1			His Brother	1						Taken to his brother's house
18 ⁴	1	3	3	Phys Supt	1						
18 ⁴	2	2		His Father	1						Taken home
18 ⁴	1	3		Phys Supt	1						
19 ⁴	1	3		His parents	1						Bethlem Hospital. London
22 ⁴	9			Phys Supt	1						
24 ⁴	8	3		Phys Supt	1						
25 ⁴	1	2	2	His parents	1						Taken home
30 ⁴	11	1		Phys Supt	1	1					
30 ⁴	6	2		Phys Supt	1						
30 ⁴	2	6		His parents	1						Taken home

11-12-16-10

GLASGOW ROYAL ASYLUM FOR LUNATICS.—

REGIST

No.	No. in General Register.	CHRISTIAN NAME AND SURNAME AT FULL LENGTH.	Sex and Class.				DATE OF LAST ADMISSION.	DATE OF DISCHARGE.	Stay in Asylum.				ACTIVITY OF WORK PERFORMED IN ASYLUM.
			Private.		Pauper.				Years.	Months.	Weeks.	Days.	
			M.	F.	M.	F.							
4956	6709	McRae James	1				31 st March 1882.	5 th July 1883	1	3	-	5	Board of Lunacy
4957	6803	Roxburgh Archibald Kilephorn	1				31 st Decem: 1882	7 th July	6	1			Physician-Supt
4958	6806	Thomson, Peter	1				9 th January 1883	9 th July 1883	6				Board of Lunacy
4959	6460	Park, Catherine Forsyth or	1				12 th June 1869	9 th July 1883	14	-	3	6	Miss Caldwell
4960	6857	Rodger Hugh	1				9 th May 1883	10 th July 1883	2			1	Physician-Supt.
4961	6791	Hamilton Elizabeth Gilmore or		1			9 th Decem: 1882	11 th July 1883	7			2	Miss Swetley
4962	6666	McGregor Duncan	1				5 th January 1882	12 th July 1883	1	6		1	Miss Welfer
4963	6872	Walt Thomas	1				22 nd June 1883	18 th July 1883	3	9			Physician-Supt
4964	6804	Sudgran Eliza		1			1 st January 1883	21 st July 1883	6	3		8	Physician-Supt
4965	6836	Drummond Margaret	1				6 th April 1883	4 th July	3				Phys-Supt
4966	6785	Ritchie, Agnes Mair or	1				17 th Nov 1882	24 th "	8	1			Phys-Supt
4967	6845	Blair Duncan	1				24 th April 1883	24 th "	3				Miss Smith
4968	6408	Sharp Matthew	1				21 st Jan 1880	25 th "	3	7			Board of Lunacy
			29	23	9	14							

REGISTER OF DISCHARGES AND REMOVALS.

AGE	Time in Asylum			AUTHORITY ON WHICH DISCHARGED OR REMOVED.	Condition on Discharge or Removal.				PLACE TO WHICH SENT.	PERSON TO WHOM CARE SENT.	OBSERVATIONS.
	Years	Months	Weeks		Recovered	Relieved	Not Improved	Incurable			
13				Board of Lunacy	1				Fife and Kinross Asylum		
6				Physician of Fife His Surety	1					Taken to his Brother's house.	
6				Board of Lunacy	1				Ayr District Asylum		
14				Unité Parochial Bd	1					Spent Afflicted, Stonebyres School by Lanark.	
2				Physician-Supt.	1						
7				His Surety	1					Taken home	
16				His Wife	1					Taken home	
2				Physician-Supt	1						
6				Physician-Supt	1						
3				Phys Supt	1						
8				Phys Supt	1						
8				His Surety	1					Taken home	
3				Board of Lunacy	1				Stirling District Asylum		

7/13/12

GLASGOW ROYAL ASYLUM FOR LUNATICS.—

No.	No. in General Register.	CHRISTIAN NAME AND SURNAME AT FULL LENGTH.	Sex and Class.				DATE OF LAST ADMISSION.	DATE OF DISCHARGE. 1883	Stay in Asylum.				Circumstances of which Discharged is Evidence.
			Private.		Pauper.				Years.	Months.	Weeks.	Days.	
			M.	F.	M.	F.							
4969	4873	Jurubull William			1		5 th Sept 1873	July 27 th	9	10	2		Parochial Board
4970	6797	Lauder, George Burnett	1				16 th Dec 1882	. 28 th	7	1	5		His father
4971	6834	Anderson John	1				4 th April 1883	. 30 th	3	3			His father
4972	6869	McFadnes John			1		17 th June 1883	. 30 th	1	2			Board of Guardians
4973	6868	Stemmyng Francis Patrick	1				16 th June 1883	Augt 8 th	1	3			Phys Dept
4974	6862	Bennet Alexander	1				1 st June 1883	. 10 th	2	1	3		His son
4975	6816	McLay Christina			1		5 th Feb'y 1883	. 10 th	6	-	5		Her father
4976	6860	Macfarlane Maggie			1		30 th May 1883	. 10 th	2	1	4		Phys Dept
4977	4848	Brown Marion			1		18 th Augt 1873	. 17 th	10	-	-		Parochial Board
4978	5182	Moffat Margaret			1		9 th Sept 1874	. 17 th	8	11	1		As
4979	5749	Anderson Sarah			1		4 th Augt 1876	. 17 th	7	-	14		As
4980	6002	Barrie Ann			1		28 th Nov 1877	. 17 th	5	8	3		As
4981	6076	Mullen Susan			1		22 nd Feb'y 1878	. 17 th	5	6			As

ICS.

REGISTER OF DISCHARGES AND REMOVALS.

No.	Age in Years				Authority on which Discharged or Removed.	Condition on Discharge or Removal.				Place to which sent.	Person to whose care sent.	Observations.
	Years	Months	Weeks	Days		Recovered	Relieved	Not Judged	Incurable			
27 th	9	10	2		Parochial Board	1					Bounded out at Ayr by Hamilton	
28 th	7	1	3		His father	1					Taken home	
29 th	3	3			His father	1					Taken home	
30 th	1	2			Board of Humaney	1				Ayr District Asylum		
31 st	1	3			Phys Supt	1						
32 nd	2	1			His son	1					Taken home	
33 rd	6				Her father	1					Taken home	
34 th	2	1			Phys Supt	1						
35 th	10				Parochial Board	1					Bounded out in Arran	
36 th	8	11	1		N ^o	1					N ^o	
37 th	7		1		N ^o	1					N ^o	
38 th	6	8	3		N ^o	1					N ^o	
39 th	6	6			N ^o	1					N ^o	

GLASGOW ROYAL ASYLUM FOR LUNATICS.—

No.	No. in General Register.	CHRISTIAN NAME AND SURNAME AT FULL LENGTH.	Sex and Class.				DATE OF LAST ADMISSION.	DATE OF DISCHARGE. 1883	Stay in Asylum.				Authority of the Doctor or of Board.
			Private.		Pauper.				Years.	Months.	Weeks.	Days.	
			M.	F.	M.	F.							
4982	6703	Ward, Esther Lindsay of	33	26	11	9	18 th Mch 1882	Augt 17 th	1	5	.	.	Sanctuary Board
4983	6428	Marshall Mary					10 th April 1880	" 21 st	3	4	1	.	Phys Supt
4984	6818	Crew, Jessie Bond of					15 th Feby 1883	" 21 st	6	1	.	.	Phys Supt
4985	6837	Brekin, Mary Fraser of					6 th April 1883	" 23 rd	4	2	3	.	Phys Supt
4986	6699	Hay, Maggie Gray of					6 th Mch 1882	" 25 th	1	5	2	5	Board of Lunacy
4987	6873	Meikle Mary Ann					23 rd June 1883	" 26 th	2	.	.	.	Phys Supt
4988	6886	M Mann David					24 th July 1883	" 26 th	1	.	.	.	Phys Supt
4989	6770	Brown James					15 th Sept 1882	" 27 th	11	1	5	.	Board of Lunacy
4990	6759	Hayes Sarah					11 th Augt 1882	" 30 th	1	2	5	.	Sanctuary
4991	6591	Wilson, Jane Prash					16 th Augt 1881	Sept 3 rd	2	2	4	.	Board of Lunacy
4992	6879	Lamb Robert					6 th July 1883	" 8 th	2	.	.	.	Phys Supt
4993	6827	Smith Harriet					22 nd Mch 1883	" 8 th	4	2	3	.	Phys Supt
4994	6859	Reid Archibald					20 th May 1883	" 8 th	3	3	.	.	Sanctuary

REGIS

REGISTER OF DISCHARGES AND REMOVALS.

Age.	Stay in Asylum				AUTHORITY ON WHICH DISCHARGED OR REMOVED.	Condition on Discharge or Removal.				PLACE TO WHICH SENT.	PERSON TO WHOM CARE SENT.	OBSERVATIONS.
	Years.	Months.	Weeks.	Days.		Recovered.	Believed.	Not Improved.	Incurable.			
17 ⁴	1	5			Parochial Board		1					Boarded out in Arran.
20 ⁴	3	4	1		Phys Supt	1						
21 ⁴	6	1			Phys Supt	1						
28 ³	4	2			Phys Supt	1						
25 ⁴	1	5	2		Board of Lunacy	1				Woodilee Asylum		
26 ⁴	2				Phys Supt	1						
25 ⁴	1				Phys Supt	1						
27 ⁴	11	1	3		Board of Lunacy	1				Brighton Royal Institution		
30 ⁴	1	2			Her Father	1						Taken home.
33 ⁴	2	2			Board of Lunacy	1				Brighton Royal Institution		
38 ⁴	2				Phys Supt	1						
48 ⁴	4	2			Phys Supt	1						
58 ⁴	3	3			His Uncle	1						Taken home.

GLASGOW ROYAL ASYLUM FOR LUNATICS.—

No.	No. in General Register.	CHRISTIAN NAME AND SURNAME AT FULL LENGTH.	Sex and Class.				DATE OF LAST ADMISSION.	DATE OF DISCHARGE. 1883	Stay in Asylum.				NATURE OF MENTAL DISORDER IN BRIEF.
			Private.		Pauper.				Years.	Months.	Weeks.	Days.	
			M.	F.	M.	F.							
4995	6856	Atson Norina	36	35	17	10	5 th May 1883	Sept 10 th	4	5			Phyge Supt
4996	6826	McEwan Peter					22 nd Dec 1883	15 th	5	3			Phyge Supt
4997	6881	Izett Catherine					10 th July 1883	18 th	2	1			Phyge Supt
4998	6871	McIntyre Donald					20 th June 1883	19 th	3				Phyge Supt
4999	6763	Workman George Augustus					1 st Sept 1882	19 th	1	3			Brain of memory
5000	6887	Ferrard Edward					15 th July 1879	24 th	4	2	1	2	Parotid Brain
5001	6882	Neuman David					11 th July 1883	26 th	2	2			Phyge Supt
5002	6824	Sinclair Isabella					20 th Dec 1883	26 th	6	1			Phyge Supt
5003	6829	Crusikowanki, Barbara Cowan					23 rd Dec 1883	26 th	6	3			Phyge Supt
5004	6546	Watson Sam					31 st Dec 1891	26 th	2	6			Brain of memory
5005	6875	Logan, Archibald James					27 th June 1893	28 th	3				Phyge Supt
5006	6888	Green, Herbert Ernest Bernard					1 st Aug 1883	29 th	2				Phyge Supt
5007	6844	Harburn, Annie Cleland					21 st April 1883	29 th	5	1			Phyge Supt

ICS-

REGISTER OF DISCHARGES AND REMOVALS.

No.	Stay in Asylum			Authority on which Discharged or Removed.	Condition on Discharge or Removal				Place to which sent.	Person to whose Care sent.	Observations.
	Years	Months	Weeks		Recovered.	Relieved.	Not Improved.	Incurable.			
0 ⁵	14	6		Phys Supt	1						
6 ⁵	5	3		His Parents	1					Taken home	
8 ⁵	2	1		Phys Supt	1						
7 ⁵	3			Phys Supt	1						
9 ⁵	1	3		Broad of Lunacy	1				Brighton Royal Asylum		
24 ⁵	14	2	1	Parochial Board	1					Removed to Ireland	
6 ⁵	2	2		Phys Supt	1						
26 ⁵	6	1		Phys Supt	1						
6 ⁵	6	3		Phys Supt	1						
6 ⁵	2	6		Board of Lunacy	1				Brighton Royal Asylum		
28 ⁵	3			Phys Supt	1						
29 ⁵	2			Phys Supt	1						
29 ⁵	5	1		Phys Supt	1						

GLASGOW ROYAL ASYLUM FOR LUNATICS.—

No.	No. in General Register.	CHRISTIAN NAME AND SURNAME AT FULL LENGTH.	Sex and Class.				DATE OF LAST ADMISSION.	DATE OF DISCHARGE. 1883	Stay in Asylum.				REMARKS NATURE OF CASE DISCHARGE OR RETURN
			Private.		Pauper.				Years.	Months.	Weeks.	Days.	
			M.	F.	M.	F.							
5008	1436	Waddell William	45	39	13	10	9 th May 1862	Oct 1 st	21	4	3	From lunacy	
5009	6854	Lang Sabella			1		2 nd May 1883	1 st			5	From lunacy	
5010	6864	Montgomery John			1		5 th June 1883	3 rd			14	Phys Dept	
5011	6611	Rennie Jennie Charlotte			1		7 th Decy 1881	3 rd	2	10		From lunacy	
5012	6747	Cunningham James			1		14 th July 1882	11 th	1	3	1	From lunacy	
5013	6884	Graham James			1		16 th July 1883	12 th			3	From lunacy	
5014	6753	Chapman Jessie					1 20 th July 1882	16 th	1	3		From lunacy	
5015	6892	Macintosh James			1		9 th Aug 1883	17 th	2	1		From lunacy	
5016	6713	Milligan William			1		10 th Apr 1882	18 th	1	6	1	Phys Dept	
5017	6841	Duncan, Jane McCall of			1		16 th Apr 1883	20 th			6	Phys Dept	
5018	6887	Park, Harry			1		29 th July 1883	31 st			3	From lunacy	
5019	6905	Bell, William Scott			1		17 th Sept 1883	Nov 5 th	1	3		From lunacy	
5020	6893	Brown, Douglas M ^{rs} Niel			1		13 th Aug 1883	10 th			3	Phys Dept	

ICES-

REGISTER OF DISCHARGES AND REMOVALS.

AGE	Stay in Hospital				AUTHORITY ON WHICH DISCHARGED OR REMOVED.	Condition on Discharge or Removal.				PLACE TO WHICH SENT.	PERSON TO WHOM CARE SENT.	OBSERVATIONS.
	Years	Months	Weeks	Days		Recovered.	Relieved.	Not Injured.	Incurable.			
1 st	21	4	3		Board of Lunacy	1				Stirling District Asylum		
2 nd	6				Her mother		1				Taken home	
3 rd	4				Phys Supt	1						
4 th	2	10			Her mother		1				Taken home	
4 th	1	3	1		Her brother		1				Taken home	
4 th	3				His parents		1				Taken home	
5 th	1	3			Board of Lunacy		1			Stirling District Asylum		
7 th	2	1			His parents		1				Taken home	
8 th	1	6	1		Phys Supt	1						
20 th	6				Phys Supt	1						
21 st	3				His parents		1				Taken home	
5 th	1	3			His parents		1				Taken home	
10 th	3				Phys Supt.	1						

27 27 27 26

GLASGOW ROYAL ASYLUM FOR LUNATICS.—

No.	No. in General Register.	CHRISTIAN NAME AND SURNAME AT FULL LENGTH.	Sex and Class.				DATE OF LAST ADMISSION.	DATE OF DISCHARGE. 1883	Stay in Asylum.				REMARKS AS TO DISCHARGE OR RETURN.	
			Private.		Pauper.				Years.	Months.	Weeks.	Days.		
			M.	F.	M.	F.								
5021	6861	Smith Seanie	50	42	14	"	1 st June 1883	Nov. 14 th	5	2			Phys. defect	
5022	6896	Taylor John	1				26 th Aug 1883	" 24 th	3				His parents	
5023	6901	Tack Alexander	1				4 th Sept 1883	" 24 th	2	3			His parents	
5024	6680	Arnott James			1		20 th Jan 1882	" 28 th	1	10	1		Paranoid Brain	
5025	6914	Richmond William	1				23 rd Oct 1883	Dec ^r 3 rd	1	1	3		Phys. defect	
5026	6610	Gladstone Margaret Ann	1				9 th Sept 1881	" 8 th	2	3			Del. Acute Mania	
5027	6922	Eadie Catherine	1				3 rd Nov 1883	" 13 th	1	1	3		Phys. defect	
5028	5968	Tennant Robert			1		5 th Oct 1877	" 14 th	6	2	1		Paranoid Brain	
5029	5942	Welsh Patrick			1		23 rd Aug 1877	" 14 th	6	3	3		Id.	
5030	6761	Anderson, Eliza Jane	1				23 rd Aug 1882	" 18 th	1	3	3	5		Phys. defect
5031	6891	Forbes Peter	1				14 th Aug 1883	" 29 th	4	3	4			Phys. defect
5032	6823	Southwell Samuel	1				17 th Mch 1883	" 29 th	9	1	5			His wife
5033	6921	Wilson Andrew			1		2 nd Nov 1883	" 29 th	1	3	6			Phys. defect

55 46 18 11

REGIS

ADMITTED AS WELL
DISCHARGED OR RETURNED

ICS-

REGISTER OF DISCHARGES AND REMOVALS.

Date	Stay in Asylum				Authority on which Discharged or Removed	Condition on Discharge or Removal				Place to which sent.	Person to whose care sent.	Observations.
	Years	Months	Weeks	Days		Recovered	Relieved	Not Improved	Incurable			
4 th	6	2			Phys Supt	1						
4 th	3				His Sire's	1					Taken home	
4 th	2	3			His Sire's	1					Taken home	
8 th	1	10	1		Parochial Board	1					To reside with his sister	
3 rd	1	1	3		Phys Supt	1						
8 th	2	3			West Derby Union	1					Whittingham Asylum England	
13 th	1	1	3		Phys Supt	1						
14 th	6	2	1		Parochial Board	1					Boarded with Andrew Wood Farmer. Gartmore	
4 th	6	3	3		N ^o	1					N ^o	N ^o
18 th	1	3	3		Phys Supt	1						
29 th	4	3			Phys Supt	1						
29 th	9	1			His wife	1					Taken home	
29 th	1	3			Phys Supt	1						

ICS.-

REGISTER OF DISCHARGES AND REMOVALS.

No.	Stay in Asylum				AUTHORITY ON WHICH DISCHARGED OR REMOVED.	Condition on Discharge or Removal.				PLACE TO WHICH SENT.	PERSON TO WHOM CARE SENT.	OBSERVATIONS.
	Years	Months	Weeks	Days		Recovered.	Relieved.	Not Improved.	Incurable.			
3	1			4	<i>His wife</i>	20	20	00	27	1		<i>Taken home</i>
11					<i>Phys Dept</i>	1						
14					<i>Phys Dept</i>	1						

21 21 24 27

GLASGOW ROYAL ASYLUM FOR LUNATICS.—

REGIS

No.	No. in General Register.	CHRISTIAN NAME AND SURNAME AT FULL LENGTH.	Sex and Class.				DATE OF LAST ADMISSION.	DATE OF DISCHARGE. 1884	Stay in Asylum.				Remarks or other Particulars of Interest.
			Private.		Pauper.				Years.	Months.	Weeks.	Days.	
			M.	F.	M.	F.							
5037	6908	Monro, 7 ^m Carnegie Faraday	1				10 th Oct 1883	Jan'y 8 th	3	.	.	.	His mother
5038	6909	Mitchell Robert	1				16 th Oct 1883	" 12 th	2	3	3		His father
5039	6870	Livingston John	1				19 th June 1883	" 14 th	6	3	2		His wife
5040	6933	Gunn, William G. G.		1			7 th Dec 1883	" 21 st	1	2	.		Phys Dept
5041	6936	Taylor Archibald		1			11 th Dec 1883	" 21 st	1	1	3		Phys Dept
5042	6944	McDonald Bernard		1			2 nd Jan'y 1884	" 21 st	.	2	5		Phys Dept
5043	6793	Ritchie, Elizabeth Russell			1		8 th Dec 1882	" 22 nd	1	1	2		Bond of Lunacy
5044	6911	Mc Intyre Ann		1			20 th Oct 1883	" 26 th	3	.	6		Insanity
5045	6916	Parlane, Jessie Ritchie or		1			27 th Oct 1883	" 26 th	3	.	.		Her husband
5046	6922	Baxter, Ann McPherson or		1			5 th Nov 1883	Feb'y 2 nd	3	.	.		Her daughter
5047	6947	Robertson John		1			5 th Jan'y 1884	" 14 th	1	.	.		Phys Dept
5048	6953	Graham Matthew		1			10 th Jan'y 1884	" 14 th	3	4	.		Phys Dept
5049	6954	George James		1			10 th Jan'y 1884	" 14 th	3	4	.		Phys Dept

4 3 5 1

REGISTER OF DISCHARGES AND REMOVALS.

Date	Stay in Asylum				Authority on which Discharged or Removed	Condition on Discharge or Removal				Place to which sent	Persons to whose Care sent	Observations
	Years	Months	Weeks	Days		Recovered	Believed	Not Improved	Incurable			
1874	3				His mother	1						Taken to his home in Sweden
1872	2	3	3		His father	1						Taken home
1874	6	3	3		His wife	1						Taken home
1874	1	2			Phys Supt	1						
1871	1	1	3		Phys Supt	1						
1871		2	3		Phys Supt	1						
1872	1	1	2		Board of Lunacy	1						Barony Parochial Asylum
1876	5	6			Her sister	1						Taken home
1876	3				Her husband	1						Taken home
1872	3				Her daughter	1						Taken home
1874	1				Phys Supt	1						
1874	3				Phys Supt	1						
1874	3				Phys Supt	1						

GLASGOW ROYAL ASYLUM FOR LUNATICS.—

No.	No. in General Register.	CHRISTIAN NAME AND SURNAME AT FULL LENGTH.	Sex and Class.				DATE OF LAST ADMISSION.	DATE OF DISCHARGE. 1884	Stay in Asylum.				AUTHORITY OF RECEIPT OR DISCHARGE OF PATIENT.
			Private.		Pauper.				Years.	Months.	Weeks.	Days.	
			M.	F.	M.	F.							
5050	6960	Henderson John	1				8 th Jan'y 1884	Feb'y 6 th	1				Physicn
5051	6958	Donaldson, J ^r Parlane	1				11 th Jan'y 1884	" 7 th	1				Physicn
5052	6949	Fleming, Jane Crawford of		1			7 th Jan'y 1884	" 9 th	1				Physicn
5053	6880	Henderson, Jane Gilman of		1			9 th July 1883	" 13 th	7		4		Parochial Board
5054	6945	Paul James	1				2 nd Jan'y 1884	" 14 th	1	1	5		Physicn
5055	6932	O'Brien M ^{rs} Catherine		1			1 st Dec 1883	" 14 th	2	2			Physicn
5056	6860	Black Jane		1			27 th Apr 1883	" 16 th	9		3		Physicn
5057	6941	Billinge Florence		1			24 th Dec 1883	" 16 th	1		3		Physicn
5058	6900	Hamilton Ann		1			31 st Augt 1883	" 21 st	5		3		Physicn
5059	6962	Smith, Peter Allan			1		18 th Jan'y 1884	" 22 nd	1		4		Physicn
5060	6808	Kennedy, Thomas Goldie	1				16 th Jan'y 1883	Mar 14 th	1	1	23		His wife
5061	6956	Bruce William			1		11 th Jan'y 1884	" 4 th	1		3		Physicn
5062	6989	McCorkle Helen B. Stewart			1		1 st March 1884	" 4 th			3		Parochial Board
			8	9	7	2							

REGIS

ICS.—

REGISTER OF DISCHARGES AND REMOVALS.

Year	Time in Asylum			Authority on which Discharged or Removed.	Condition on Discharge or Removal.				Place to which sent.	Person to whose care sent.	Observations.
	Months	Weeks	Days		Recovered.	Relieved.	Not Improved.	Incurable.			
1844	1			Phys Supt	1	3	4				
1844	1			Phys Supt	1						
1844	1			Phys Supt	1						
1844	7			Non-hum board		1					
1844	1	1	6	Phys Supt	1						
1844	2	2		Phys Supt	1						
1846	9	3		Phys Supt	1						
1846	1	3		Phys Supt	1						
1847	5	3		Phys Supt	1						
1847	1			Phys Supt	1						
1847	1	1	3	His wife		1				Taken home	
1847	1	3		Phys Supt	1						
1847	3			Parochial Board		1				Procurator Fiscal Readmitted 5 th March 1847	

GLASGOW ROYAL ASYLUM FOR LUNATICS.—

REGIS

No.	No. in General Register.	CHRISTIAN NAME AND SURNAME AT FULL LENGTH.	Sex and Class.				DATE OF LAST ADMISSION.	DATE OF DISCHARGE. 1884	Stay in Asylum.				Account of return Discharge or Emigration
			Private.		Pauper.				Years.	Months.	Weeks.	Days.	
			M.	F.	M.	F.							
5063	6876	Alexander Marion	8	9	7	2	30 th June 1883	11 th Feb 6 th	8	1	.	.	For Father
5064	6863	McGuffie, Agnes Leckie of					1 2 nd June 1883	.	8 th	9	1	.	Board of Lunacy
5065	6935	Young William					1 9 th Dec 1883	.	10 th	3	.	.	Phys Supt
5066	6913	Stevenson David					1 23 rd Oct 1883	.	11 th	11	2	3	His family
5067	6960	Bent Alexanders					1 14 th Jan, 1884	.	13 th	2	.	.	Phys Supt
5068	6971	McGrady Patrick					1 7 th Feb, 1884	.	13 th	1	1	.	Phys Supt
5069	6985	McDonald Bernard					1 27 th Feb, 1884	.	13 th	.	2	.	Phys Supt
5070	6257	Young George					1 25 th Feb, 1879	.	21 st	5	1	.	Board of Lunacy
5071	6903	Buchanan Barbara					1 11 th Sept 1883	.	22 nd	6	1	14	For husband
5072	6885	McLeod Richard					1 16 th July 1883	.	27 th	8	2	.	His wife
5073	4181	Martin Helen					1 23 rd Sept 1871	.	28 th	12	6	1	Her family
5074	6931	Reid, W th Elizabeth					1 30 th Nov 1883	.	29 th	4	.	.	Her family
5075	6898	Fleming Thomas					1 30 th Aug 1883	.	29 th	7	.	.	Phys Supt

REGISTER OF DISCHARGES AND REMOVALS.

No.	Stay in Asylum				AUTHORITY ON WHICH DISCHARGED OR REMOVED.	Condition on Discharge or Removal.				PLACE TO WHICH SENT.	PERSON TO WHOM CARE SENT.	OBSERVATIONS.
	Years.	Months.	Weeks.	Days.		Recovered.	Believed.	Not Improved.	Incurable.			
81					Her Father	1					Taken home	
91					Board of Lunacy	1				Govan Parochial Asylum		
3					Phys Supt	1						
14 2 3					His Sundry	1					Taken home	
2					Phys Supt	1						
11					Phys Supt	1						
2					Phys Supt	1						
51					Board of Lunacy	1				Govan Parochial Asylum		
6 1 4					Her husband	1					Taken home	
8 2					His wife	1					Taken home	
12 6 1					Her Sundry	1					Taken home	
4					Her Sundry	1					Taken home	
7					Phys Supt	1						

165711

GLASGOW ROYAL ASYLUM FOR LUNATICS.—

REGIS

No.	No. in General Register.	CHRISTIAN NAME AND SURNAME AT FULL LENGTH.	Sex and Class.				DATE OF LAST ADMISSION.	DATE OF DISCHARGE. 1884	Stay in Asylum.				ACTIVITY OF WORK PERFORMED IN ASYLUM.
			Private.		Pauper.				Years.	Months.	Weeks.	Days.	
			M.	F.	M.	F.							
5076	6980	McGarity Hugh	10	15	13	3	19 th Feby 1884	March 31 st	1	2			Phys Supt
5077	6979	Murphy Patrick					14 th Feby 1884	" 31 st	1	2			Phys Supt
5078	6889	Robb James	1				1 st Aug 1883	" 31 st	8				Board of Lunacy
5079	6846	McGregor Robert	1				24 th April 1883	" 31 st	11	1			Board of Lunacy
5080	6926	Wallace Mary Jane		1			15 th Nov 1883	" 31 st	4	2			Non Supt
5081	6939	Barr Mary		1			15 th Dec 1883	" 31 st	3	2			Non father
5082	6920	Duncan David	1				2 nd Nov 1883	" 31 st	5				Phys Supt
5083	6990	Hankin, Eliz th McCowan &					1 st March 1884	April 1 st	1				Phys Supt
5084	6977	Robertson Margaret		1			13 th Feby 1884	" 12 th	2				Phys Supt
5085	6942	Ritchie, Alice Lyall		1			28 th Dec 1883	" 12 th	3	2			Phys Supt
5086	6930	Phillips James				1	28 th Nov 1883	" 14 th	4	2			Sanctin Board
5087	6504	Buchanan William Cowan	1				18 th Dec 1880	" 17 th	3	4			Board of Lunacy
5088	6972	Crawford John				1	11 th Feby 1884	" 18 th	2	1			Board of Lunacy

14 17 17 4

REGISTER OF DISCHARGES AND REMOVALS.

Age	Stay in Asylum				AUTHORITY OF WHICH DISCHARGED OR REMOVED	Condition on Discharge or Removal				PLACE TO WHICH SENT.	PERSON TO WHOM CARE SENT.	OBSERVATIONS.
	Years	Months	Weeks	Days		Recovered	Believed	Not Improved	Incurable			
1 st	1	2			Phys Supt	1						
1 st	1	2			Phys Supt	1						
1 st	8				Board of Lunacy	1					Stirling District Asylum	
1 st	11	1			Board of Lunacy	1					Govan Parochial Asylum	
1 st	14	2			Her Supt		1					Taken home
1 st	3	2			Her father		1					Taken home
1 st	5				Phys Supt	1						
1 st	1				Phys Supt	1						
2 ^d	2				Phys Supt	1						
2 ^d	3	2			Phys Supt	1						
4 th	4	2			Parochial Board		1					Removed to Ireland
17 th	3	4			Board of Lunacy	1					Bothwell Asylum	
18 th	2	1			Board of Lunacy	1					Argyle District Asylum	

GLASGOW ROYAL ASYLUM FOR LUNATICS.—

REGIS

No.	No. in General Register.	CHRISTIAN NAME AND SURNAME AT FULL LENGTH.	Sex and Class.				DATE OF LAST ADMISSION.	DATE OF DISCHARGE. 1884	Stay in Asylum.				REMARKS OR REASON FOR DISCHARGE IN REPORT.
			Private.		Pauper.				Years.	Months.	Weeks.	Days.	
			M.	F.	M.	F.							
5089	6929	PATERSON Margaret	"	"	"	"	22 nd Nov 1883	April 23 rd	5	.	.	Phys Supt	
5090	7012	REID Mary			1		26 th Dec 1884	" 25 th	1	.	.	Board of Lunacy	
5091	7013	AGNES, William John			1		27 th Dec 1884	" 26 th	1	.	.	Phys Supt	
5092	6628	HENDRY Jane			1		22 nd Oct 1881	" 26 th	2	6	.	Parochial Board	
5093	132	FRANK Robert			1		20 th Oct 1882	" 28 th	31	6	1	Parochial Board	
5094	6969	STEWART, Jessie Turnbull			1		1 st Feb 1884	May 2 nd	3	.	.	Phys Supt	
5095	6564	WILKINSON, Louisa Bates			1		1 st June 1881	" 2 nd	2	11	.	Board of Lunacy	
5096	6964	BOLGUTHAN, Christina Wintyre			1		19 th Jan 1884	" 3 rd	3	2	.	Her husband	
5097	6996	MCCOY, Helen Buchanan Stewart			1		5 th March 1884	" 9 th	2	.	10	Board of Lunacy	
5098	7025	LOGAN, John George			1		17 th April 1884	" 13 th	1	.	.	Phys Supt	
5099	6998	WILKINSON Mary			1		7 th Dec 1884	" 13 th	2	1	.	Board of Lunacy	
5100	7034	GIRVAN Patrick			1		21 st April 1884	" 17 th	1	.	.	Phys Supt	
5101	6637	MAGUIRE, Margaret O'Hare			1		3 rd Nov 1881	" 19 th	2	6	2	Phys Supt	

ICS.—

REGISTER OF DISCHARGES AND REMOVALS.

Date	Day in Asylum	Year	Month	Week	Day	AUTHORITY ON WHICH DISCHARGED OR REMOVED	Condition on Discharge or Removal				PLACE TO WHICH SENT.	PERSON TO WHOM CARE SENT.	OBSERVATIONS.
							Recovered.	Relieved.	Not Improved.	Incurable.			
23 rd	6					Phys Supt	19	8	12	13			
25 th	1					Board of Lunacy						Mad dington District Asylum.	
26 th	1					Phys Supt	1						
26 th	26					Parochial Board						Her Sister Mary Stewart	
28 th	31	6				Parochial Board	1					Mr Graham Lanark	To be boarded
2 nd	3					Phys Supt	1						
2 nd	2	11				Board of Lunacy						Ayr District Asylum	
3 rd	3	2				Her husband							
9 th	2					Board of Lunacy						Stirling District Asylum	
13 th	1					Her Supt							Taken home
13 th	2	1				Board of Lunacy						Inverness District Asylum	
17 th	1					Phys Supt	1						
19 th	2	6				Phys Supt	1						

21/11/44-49

GLASGOW ROYAL ASYLUM FOR LUNATICS.—

REGIS

No.	No. in General Register.	CHRISTIAN NAME AND SURNAME AT FULL LENGTH.	Sex and Class.				DATE OF LAST ADMISSION.	DATE OF DISCHARGE. 1884	Stay in Asylum.				NATURE OF MENTAL DISEASE OR DEFECT.
			Private.		Pauper.				Years.	Months.	Weeks.	Days.	
			M.	F.	M.	F.							
5102	7008	Rodan J Archibald	1				19 th Dec 1884	May 26 th	2	1			Phys Supt
5103	6928	Miller William	1				19 th Nov 1883	" 26 th	6	1			Insanity
5104	6952	Higgins Matthew			1		9 th Jan 1884	" 29 th	4	3			Phys Supt
5105	6976	Todd George			1		13 th Feb 1884	" 29 th	3	2			Phys Supt
5106	7058	McDonald Bernard			1		21 st May 1884	" 29 th		1			Phys Supt
5107	6828	Taylor Jacobina		1			20 th Dec 1883	" 30 th	1	2	1		Insan
5108	7068	Nicol Andrew			1		29 th May 1884	" 31 st			2		Imp of Postn
5109	6966	Hughes George			1		24 th Jan 1884	June 2 nd	4	1			Phys Supt
5110	6974	Johnston Charles	1				12 February 1884	June 3 rd	3	3			Phys Supt
5111	6894	Downs, Jane Margies &			1		20 th Aug 1883	" 14 th	10				Phys Supt
5112	6984	Hurst, Margaret Docherty &				1	25 th Feb 1884	" 17 th	3	3			Parochial Board
5113	6704	H Michael David	1				20 th Dec 1882	" 20 th	2	3			Insanity
5114	6820	Maom, Agnes E. Ritchie & Keator &			1		23 rd Feb 1883	" 23 rd	1	4			Insanity
							19	23	23	11			

ICS.

REGISTER OF DISCHARGES AND REMOVALS.

No.	Age in English				Authority on which Discharged or Removed.	Condition on Discharge or Removal.				Place to which sent.	Person to whose Care sent.	Observations.
	Years	Months	Weeks	Days		Recovered.	Believed.	Not Improved.	Incurable.			
26 ⁴	2	1			Phys Supt	1						
26 ⁵	6	1			His Supt		1				Taken home	
29 ⁴	4	3			Phys Supt	1						
29 ⁴	3	2			Phys Supt	1						
29 ⁴		1			Phys Supt	1						
30 ⁴	1	2	1		Her Son		1				Taken home	
31 ⁴					Asst. of Poor		1				Louisa Asylum	
2 nd	14	1			Phys Supt	1						
3 rd	3	3			Phys Supt	1						
14 th	10				Phys Supt	1						
17 th	3	3			Parochial Board		1				Taken home	
20 th	2	3			His Supt		1				Taken home	
23 rd	1	4			Her Supt		1				Taken home	

27/12/22

GLASGOW ROYAL ASYLUM FOR LUNATICS.—

REGIS

No.	No. in General Register.	CHRISTIAN NAME AND SURNAME AT FULL LENGTH.	Sex and Class.				DATE OF LAST ADMISSION	DATE OF DISCHARGE. 1884	Stay in Asylum.				Amount of Money Received in Asylum.
			Private		Pauper.				Years	Months	Weeks	Days	
			M.	F.	M.	F.							
5115	7011	Rowe Marion	1				19 th Mch 1884	June 28 th	3				Wardens
5116	7062	Smith, Peter Allan			1		22 nd May 1884	24 th	1				Phys Supt
5117	7071	Mac Don Murdoch	1				31 st May 1884	25 th	3	4			Phys Supt
5118	7078	McGregor, Mary Mirk d			1		7 th June 1884	July 1 st	3				Phys Supt
5119	7006	Livingston, Jessie Bell d			1		14 th Mch 1884	2 nd	3	2			Phys Supt
5120	6948	Leukins, Thomas Seobie	1				5 th Jan 1884	5 th	6				Phys Supt
5121	6508	Cameron Jane			1		28 th Dec 1880	5 th	3	6	1		Ward Mother
5122	7026	Brown John	1				23 rd Apr 1884	9 th	2	2			Phys Supt
5123	7039	Crawford, Marion Temple d			1		27 th Apr 1884	10 th	2	2			Phys Supt
5124	7054	Bulloch Mary			1		17 th May 1884	15 th	2				Ward of Laundry
5125	6999	McMahon, Alexander			1		7 th Mch 1884	15 th	4	1			Ward of Laundry
5126	7024	Dick George	1				16 th April 1884	16 th	3				Phys Supt
5127	6912	Goetz, Betina Alexandra Nicol d			1		21 st Oct 1883	18 th	9				Phys Supt

REGISTER OF DISCHARGES AND REMOVALS.

No.	Time in Asylum				Authority by which Discharged or Removed.	Condition on Discharge or Removal				Place to which sent.	Person to whose Care sent.	Observations.
	Years	Months	Weeks	Days		Recovered.	Believed.	Not Improved.	Incurable.			
28 ^o	3				Her Society	17	17	1			Taken home	
24 ^o	1				Phys Supt	1						
25 ^o	3	24			Phys Supt	1						
24 ^o	3				Phys Supt	1						
22 ^o	3	2			Phys Supt	1						
5 ^o	6				Phys Supt	1						So far recovered, (Act 25126 Vic Cap 54 Sec 17)
5 ^o	3	6	1		Her mother		1				Taken home	
9 ^o	2	2			Phys Supt	1						
10 ^o	2	2			Phys Supt	1						
15 ^o	2				Board of Lunacy		1				Barony Parochial Asylum	
16 ^o	4	1			Board of Lunacy		1				Barony Parochial Asylum	
16 ^o	3				Phys Supt	1						So far recovered (Act 25126 Vic Cap 54 Sec 17)
18 ^o	9				Phys Supt	1						

GLASGOW ROYAL ASYLUM FOR LUNATICS.—

REGIS

No.	No. in General Register.	CHRISTIAN NAME AND SURNAME AT FULL LENGTH.	Sex and Class.				DATE OF LAST ADMISSION.	DATE OF DISCHARGE. 1884	Stay in Asylum.				ATTENDANT TO WHOM DISCHARGE IS REFERRED.
			Private.		Pauper.				Years.	Months.	Weeks.	Days.	
			M.	F.	M.	F.							
5128	7052	Mrs. Ellenora Wilson		1			15 th May 1884	July 28 th	2	1			Her Mother
5129	6978	Blair Campbell	1				14 th Feb'y 1884	28 th	5	2			Her Family
5130	7015	Thomson Helen		1			28 th Mch 1884	Augt 1 st	4				Phys Supt
5131	6582	Johnston Agnes		1			21 st July 1881	7 th	3	2			Her Father
5132	6995	Keel Sarah W. Graham of			1		14 th Mch 1884	8 th	5				Parochial Board
5133	7067	Wheatsie, Alice W. Ginn of			1		29 th May 1884	9 th	2	1			Phys Supt
5134	7005	Alston William Robert	1				12 th Mch 1884	9 th	5				Board of Lunacy
5135	6874	Foy John			1		23 rd June 1882	18 th	1	2			Parochial Board
5136	7077	Welsh Stephen			1		7 th June 1884	26 th	2	3			Phys Supt
5137	6967	Watson Thomas		1			25 th Jan'y 1884	29 th	7				Phys Supt
5138	7097	Dick, Annie Craig of		1			16 th July 1884	30 th	1	2			Phys Supt
5139	7056	Woods, Catherine Diamond* of			1		20 th May 1884	30 th	3	1			Phys Supt
5140	7044	Robertson Duncan			1		5 th May 1884	Sept 1 st	3	3	6		Phys Supt

ICS.

REGISTER OF DISCHARGES AND REMOVALS.

AGE	Time in Hospital				AUTHORITY ON WHICH DISCHARGED OR REMOVED	Condition on Discharge or Removal				PLACE TO WHICH SENT	PERSON TO WHOM CARE SENT	OBSERVATIONS
	Years	Months	Weeks	Days		Recovered	Relieved	Not Improved	Incurable			
28 ^o	2	1			Her Mother	1					Taken home	
28 ^o	5	2			Her Sundry	1					Taken home	
29 ^o	4				Phys Supt	1						
29 ^o	3	2			Her Father	1					Taken home	
28 ^o	5				Parochial Board	1					Taken home	
29 ^o	2	1			Phys Supt	1						
29 ^o	5				Board of Lunacy	1				Edinburgh Royal Asylum		
28 ^o	1	2			Parochial Board	1					Removed to Ireland	
26 ^o	2	3			Phys Supt	1						
29 ^o	1				Phys Supt	1						
30 ^o	1	2			Phys Supt	1						
30 ^o	3	1			Phys Supt	1						
1 ^o	3	2			Phys Supt	1						

GLASGOW ROYAL ASYLUM FOR LUNATICS.—

REGIS

No.	No. in General Register.	CHRISTIAN NAME AND SURNAME AT FULL LENGTH.	Sex and Class.				DATE OF LAST ADMISSION.	DATE OF DISCHARGE.	Stay in Asylum.				NATURE OF MENTAL DISORDER AT RECEIPT.
			Private.		Pauper.				Years.	Months.	Weeks.	Days.	
			M.	F.	M.	F.							
5141	6970	Hill Jessie	26	31	30	17	2 nd Feby 1884	1884 Sept 1 st	7	.	.	.	Phyca Supt
5142	6738	Blair Edward Augustus	1				13 th June 1882	1 st	2	2	3	.	Phyca Supt
5143	7111	Gibson Daniel			1		19 th Augt 1884	17 th	1	.	.	.	Phyca Supt
5144	126	Wood William			1		3 rd Augt 1852	20 th	32	1	2	.	Broad of Lunacy
5145	1885	McGowan Patrick			1		25 th June 1864	20 th	20	3	.	.	N ^o
5146	3993	Love William			1		17 th Feby 1871	20 th	13	7	.	.	N ^o
5147	4869	Barr John			1		30 th Augt 1873	20 th	11	.	3	.	N ^o
5148	6097	Robertson Alexander			1		16 th Mch 1878	20 th	6	6	.	.	N ^o
5149	6678	Dick, David Bogie			1		17 th Jan'y 1882	20 th	2	8	.	.	N ^o
5150	7091	Benson Robert			1		28 th June 1884	20 th	2	3	.	.	Phyca Supt
5151	7001	Straiton Mary Campbell			1		8 th Mch 1884	22 nd	6	2	.	.	Phyca Supt
5152	7040	McKinlay William			1		2 nd May 1884	23 rd	14	3	.	.	N ^o
5153	6981	Galbraith Neil			1		22 nd Feby 1884	24 th	7	.	.	.	N ^o

ICS.

REGISTER OF DISCHARGES AND REMOVALS.

No.	Age in Years				Authority on which Discharged or Removed	Condition on Discharge or Removal				Place to which sent.	Person to whose Care sent.	Observations.
	Years	Months	Weeks	Days		Recovered.	Relieved.	Not Improved.	Incurable.			
4		7			Phys Supt	1						
	2	2	3		Phys Supt	1						
	1				Phys Supt	1						
	32	1	2		Board of Lunatics	1				Stirling District Asylum		
	20	5			N ^o	1				N ^o		
	13	7			N ^o	1				N ^o		
	11	5			N ^o	1				N ^o		
	6	6			N ^o	1				N ^o		
	2	8			N ^o	1				N ^o		
	2	3			Phys Supt	1						100
	6	2			Phys Supt	1						100
	14	3			N ^o	1						
	7				N ^o	1						

GLASGOW ROYAL ASYLUM FOR LUNATICS.—

No.	No. in General Register.	CHRISTIAN NAME AND SURNAME AT FULL LENGTH.	Sex and Class.				DATE OF LAST ADMISSION.	DATE OF DISCHARGE. 1884	Stay in Asylum.				REMARKS OR CAUSE OF DISCHARGE.
			Private.		Pauper.				Years.	Months.	Weeks.	Days.	
			M.	F.	M.	F.							
5154	7002	Morgan William	29	33	36	17	11 th Mch 1884	Sept 24 th	6	2		Phys Supt	
5155	7060	Beith, Jane Drumbar of			1		21 st May 1884	27 th	4	1		N ^o	
5156	7088	Smith, Sarah Watson of			1		21 st June 1884	27 th	3	1		N ^o	
5157	7103	McDermont Jane			1		30 th July 1884	27 th	2			N ^o	
5158	7035	Hutchison, Jane Lindsay of			1		22 nd Apr 1884	27 th	5	1		Non-husband	
5159	6986	Petrie, Margaret Louisa			1		25 th Feb 1884	30 th	7			Non-husband	
5160	7080	Kerr James				1	10 th June 1884	30 th	3	3		Bound of Lunacy	
5161	7050	Wastling Mary				1	12 th May 1884	Oct 1 st	4	3		Periodical Bound	
5162	7095	Arthur Andrew			1		5 th July 1884	1 st	3			His father	
5163	7115	Bunyan, Margaret Dykes of			1		10 th Sept 1884	6 th	1			Non-husband	
5164	6907	McGregor Duncan			1		10 th Oct 1883	13 th	1			Bound of Lunacy	
5165	7061	Wright William			1		22 nd May 1884	14 th	4	3		Phys Supt	
5166	7085	Frasen Alexander F			1		18 th June 1884	15 th	4			Phys Supt	
			33	39	40	18							

REGIS

REMARKS OR CAUSE OF DISCHARGE.

ICS.—

REGISTER OF DISCHARGES AND REMOVALS.

DATE	stay in Asylum				AUTHORITY ON WHICH DISCHARGED OR REMOVED	Condition on Discharge or Removal				PLACE TO WHICH SENT.	PERSON TO WHOM CASE SENT.	OBSERVATIONS.
	Years	Months	Weeks	Days		Recovered.	Believed.	Not Improved.	Incurable.			
24 th		6	2		Phys Supt	1						
27 th		4	1		N ^o	1						
27 th		3	1		N ^o	1						
7 th		2			N ^o	1						
7 th		5	1		Her husband		1					
30 th		7			Her Brother		1				Taken home	
30 th		3	3		Board of Lunacy		1			Woodilee Asylum		
1 st		4	3		Parochial Board		1				Taken to Ireland	
1 st		3			His father		1				Taken home	
6 th		1			Her husband		1				Taken home	
13 th		1			Board of Lunacy		1			Murray Asylum, Perth		
14 th		11	3		Phys Supt	1						
15 th		11			Phys Supt	1						

111215224

GLASGOW ROYAL ASYLUM FOR LUNATICS.—

REGIS

No.	No. in General Register.	CHRISTIAN NAME AND SURNAME AT FULL LENGTH.	Sex and Class.				DATE OF LAST ADMISSION.	DATE OF DISCHARGE. 1884	Stay in Asylum.				REMARKS OR STATE OF MIND ON DISCHARGE.
			Private.		Pauper.				Years.	Months.	Weeks.	Days.	
			M.	F.	M.	F.							
5167	7105	Gilbert James	1				2 nd Augt 1884	Oct 16 th	2	2			His wife
5168	7016	Buchanan John			1		28 th Mch 1884	. 16 th	6	2			Phys Supt
5169	7065	Findlay Catherine			1		27 th May 1884	. 16 th	4	2			Rem of Lunacy
5170	7096	Kay Jane Cairns		1			15 th July 1884	. 17 th	3				Phys Supt
5171	7124	W Isaac John			1		3 rd Oct 1884	. 24 th	3				Phys Supt
5172	7079	Findlay Alex Raleigh	1				10 th June 1884	. 28 th	4	3			Phys Supt
5173	7018	Boyd Mary			1		31 st Mch 1884	Nov 14 th	7				Rem of Lunacy
5174	7109	Willis Catherine		1			11 th Augt 1884	. 5 th	3				Phys Supt
5175	7084	Smyth Elizabeth		1			17 th June 1884	. 12 th	5				Rem Lunacy
5176	7026	Hesbet, Annie Russell Fleming et		1			17 th Apr 1884	. 15 th	7				Phys Supt
5177	6849	Glydesdale James			1		27 th Apr 1883	. 21 st	1	6			Rem of Lunacy
5178	7118	Campbell Hugh	1				18 th Sept 1884	. 27 th	2	1	2		Phys Supt
5179	7132	Little Margaret		1			11 th Oct 1884	Dec 1 st	1	3			15 th

REGISTER OF DISCHARGES AND REMOVALS.

Age	Time in Asylum				ACTIVITY ON WHICH DISCHARGED OR REMOVED.	Condition on Discharge or Removal				PLACE TO WHICH SENT.	PERSON TO WHOM CARE SENT.	OBSERVATIONS.
	Years	Months	Weeks	Days		Recovered.	Relieved.	Not Improved.	Incurable.			
16 ⁶	2	2			His wife	11	25	32	32			Taken home
16 ⁶	6	2			Phys Supt	1						
16 ⁶	11	2			Board of Lunacy		1			Barony Parochial Asylum		
17 ⁶	8				Phys Supt	1						
24 ⁶	3				Phys Supt	1						
28 ⁶	4	3			Phys Supt	1						
4 ⁶	7				Board of Lunacy		1			Barony Parochial Asylum		
5 ⁶	3				Phys Supt	1						
12 ⁶	5				Her family		1					Her friends in Southport
15 ⁶	7				Phys Supt	1						
21 ⁶	1	6			Board of Lunacy		1			Godan Parochial Asylum		
27 ⁶	2	1			Phys Supt	1						
1 ⁶	1	3			Do	1						

18529 3+35

GLASGOW ROYAL ASYLUM FOR LUNATICS.—

REGIS

No.	No. in General Register.	CHRISTIAN NAME AND SURNAME AT FULL LENGTH.	Sex and Class.				DATE OF LAST ADMISSION.	DATE OF DISCHARGE. 1884	Stay in Asylum.				Remarks or Remarks on Discharge.
			Private.		Pauper.				Years.	Months.	Weeks.	Days.	
			M.	F.	M.	F.							
5180	7069	Brodie Christina	36	44	115	20	1	30 th May 1884	Dec ^r 1 st	6	.	.	Physi Supt
5181	7136	McCallum Duncan			1		27 th Oct 1884	. 1 st	1	.	11		N ^o
5182	7140	Aitken James			1		31 st Oct 1884	. 1 st	1	.	.		N ^o
5183	7144	Russell John			1		5 th Nov 1884	. 1 st		3	5		N ^o
5184	7129	Campbell William			1		8 th Oct 1884	. 1 st	1	3	.		N ^o
5185	6593	Wynne, Sophia Fisher of			1		16 th Aug 1881	. 9 th	3	3	3	3	N ^o
5186	6902	Neilson, Catherine Murphy of			1		4 th Sept 1883	. 16 th	1	3	2		N ^o
5187	7048	Gregson, Edith Victoria			1		10 th May 1884	. 18 th		7	1		N ^o
5188	7086	Hunter Adam			1		19 th June 1884	. 18 th		6	.		N ^o
5189	7160	Gorman William			1		18 th Dec 1884	. 19 th				1	Comp of Prov
5190	7150	Richmond George			1		17 th Jul 1884	. 22 nd		1	1		Physi Supt
5191	6982	Henderson Mary			1		23 rd July 1884	. 26 th		10	.		N ^o
5192	7075	Smith Annie			1		3 rd June 1884	. 26 th		6	3		N ^o

ICS-

REGISTER OF DISCHARGES AND REMOVALS.

No.	Stay in Hospital.				AUTHORITY ON WHICH DISCHARGED, OR REMOVED.	Condition on Discharge or Removal.				PLACE TO WHICH SENT.	PERSON TO WHOM CARE SENT.	OBSERVATIONS.
	Years.	Months.	Weeks.	Days.		Recovered.	Relieved.	Not Improved.	Incurable.			
1 st	6				Phys Supt	1						
1 st	1	11			N ^o	1						
1 st	1				N ^o	1						
1 st	3	5			N ^o	1						
1 st	1	3			N ^o	1						
7 th	3	3	3		N ^o	1						
6 th	1	3	2		N ^o	1						
8 th	7	1			N ^o	1						
8 th	6				N ^o	1						
9 th					Emp. of Poor	1						
22 nd	1	1			Phys Supt	1						
26 th	10				N ^o	1						
26 th	6	3			N ^o	1						

GLASGOW ROYAL ASYLUM FOR LUNATICS.—

REGIS

No.	No. in General Register.	CHRISTIAN NAME AND SURNAME AT FULL LENGTH.	Sex and Class.				DATE OF LAST ADMISSION.	DATE OF DISCHARGE. 1884	Stay in Asylum.				Remarks on return to Family or Society.
			Private.		Pauper.				Years.	Months.	Weeks.	Days.	
			M.	F.	M.	F.							
5193	5504	Airle, Catherine McClelland or			1	18 th Sept 1875	Dec 29 th	9	3	1		Imp. of Post	
5194	7135	McMahon, Marg ^t McGilroy or			1	24 th Oct 1884	29 th	2		5		Phys Supt	
5195	7007	Kaiser, Wilhelm			1	19 th Nov 1884	29 th	9	1	3		do	
5196	7112	Taylor, Robina			1	22 nd Augt 1884	29 th	4	1			Non Father	
5197	7047	Simon, Elis th Allan or			1	10 th May 1884	29 th	7	3			Board of Lunacy	
5198	7147	Logan, William Pender			1	14 th Nov 1884	29 th	1	2			Phys Supt	
5199	7155	McDonald, Donald			1	6 th Dec 1884	29 th		3	2		do	
5200	7138	Montgomery, Michelmina Crawford or			1	29 th Oct 1884	30 th	2				do	
5201	6784	Wright, George			1	16 th Nov 1882	31 st	2	1	2		do is Brother	
5202	7108	Moffat, Euphemia			1	7 th Augt 1884	31 st	4	3			Phys Supt	

40 50 50 26

REGISTER OF DISCHARGES AND REMOVALS.

Adm.	Age in Asylum				AUTHORITY ON WHICH DISCHARGED OR REMOVED	Condition on Discharge or Removal				PLACE TO WHICH SENT	PERIOD TO WHICH CARE SENT	OBSERVATIONS
	Years	Months	Weeks	Days		Recovered	Relieved	Not Improved	Incurable			
19 th	9	3	1		Imp. of Poor	1					Taken to Ireland	
19 th	2	5			Phys Supt	1						
19 th	9	1	3		do	1						
19 th	4	1			Her Father	1					Taken home	
19 th	7	3			Board of Guardians	1					Westerman's Asylum Turkinstilloch	
19 th	1	2			Phys Supt	1						
19 th	3				do	1						
20 th	2				do	1						
21 st	2	1	2		His Brother	1					Taken out	
21 st	4	3			Phys Supt	1						

54383635

GLASGOW ROYAL ASYLUM FOR LUNATICS.—

REGIS

No.	No. in General Register.	CHRISTIAN NAME AND SURNAME AT FULL LENGTH.	Sex and Class.				DATE OF LAST ADMISSION.	DATE OF DISCHARGE.	Stay in Asylum.				Attitude of Family Downloaded in Register.
			Private.		Pauper.				Years.	Months.	Weeks.	Days.	
			M.	F.	M.	F.							
5203	7161	McLimey Patrick ✓ 76			1		22 ^d Dec 1884	Jan'y 9 th	1885	3			Phys Supt
5204	6670	Luke, William Lucimore ✓ 54	1				8 th Jan'y 1882	10 th	3				His Father
5205	6296	Bain Jessie 39			1		28 th Apr 1879	20 th	5	9	3		Bond of Lunacy
5206	7087	Bews, Barbara Gardner ✓ 46	1				19 th June 1884	21 st	7				Her husband
5207	7033	Cuthbert Christina ✓ 36	1				21 st Apr 1884	24 th	9				Bond of Lunacy
5208	6143	Rocheby Richard 49			1		29 th May 1878	27 th	6	8			Phys Supt
5209	7165	McGran James 23			1		27 th Dec 1884	31 st	1	4			Bond of Lunacy
5210	6176	Gemmell John 28			1		29 th July 1878	31 st	6	6			Bond of Lunacy
5211	6710	Downie, Jane Robertson ✓ 60			1		1 st April 1882	Feb'y 12 th	2	10	2		Parochial Bond
5212	7146	Loxe William ✓ 43	1				12 th Nov 1884	11 th	3				Phys Supt
5213	7167	Stark Robert ✓ 45			1		31 st Dec 1884	19 th	1	3			Phys Supt
5214	6997	Carmichael Mary Ann 25			1		7 th Nov 1884	20 th	11	2			Bond of Lunacy
5215	7022	Stewart John Smith ✓ 33	1				11 th April 1884	25 th	10	5			His wife
			3	2	5	3							

REGISTER OF DISCHARGES AND REMOVALS.

DATE.	Day to August.				AUTHORITY OF WHICH DISCHARGED OR REMOVED.	Condition on Discharge or Removal.				PLACE TO WHICH SENT.	PERSON TO WHOM CARE SENT.	OBSERVATIONS.
	Years.	Months.	Weeks.	Days.		Recovered.	Believed.	Not Improved.	Incurable.			
9 th			3		Phys Supt	1			✓			
10 th			3		His Father		1		✓		Taken home	
20 th	5	9	3		Board of Lunacy		1		✓	Barony Parochial Asylum		
21 st			7		Her husband		1		✓		Taken home	
24 th			9		Board of Lunacy		1		✓	Brighton Institution, Wimples		
27 th	6	8			Phys Supt	1			✓			So far Recovered (Act 25 & 26 Vic Cap 54, 2507)
31 st	1	4			Board of Lunacy		1		✓	Barony Parochial Asylum		
31 st	6	6			Board of Lunacy		1		✓	Glasgow District Asylum		
12 th	2	10	2		Parochial Board		1		✓		Taken to her son's house	
11 th			3		Phys Supt	1			✓			
19 th			1	3	Phys Supt	1			✓			
21 st			11	2	Board of Lunacy		1		✓	Edinburgh Royal Asylum		
25 th			10	2	His wife		1		✓		Taken home	

GLASGOW ROYAL ASYLUM FOR LUNATICS.—

REGIS

No.	No. in General Register.	CHRISTIAN NAME AND SURNAME AT FULL LENGTH.	Sex and Class.				DATE OF LAST ADMISSION.	DATE OF DISCHARGE. 1885	Stay in Asylum.				JUDGMENT OF CASE (DISEASED OR CURABLE)
			Private.		Pauper.				Years.	Months.	Weeks.	Days.	
			M.	F.	M.	F.							
5216	7173	Braidwood John ✓	45	1			8 th Jan'y 1885	Feb 2 nd	1	3		Phy Dept	
5217	7182	Munn James ✓	40		1		27 th Jan'y 1885	10 th	1	2		Phy Dept	
5218	6132	McGarrigle Michael	63		1		15 th May 1878	10 th	6	10		Phy Dept	
5219	7074	Pereira Antonio	39		1		3 rd June 1884	10 th	9	1		Bonus of Lunacy	
5220	7101	Wakelin Annie ✓	40	1			26 th July 1884	11 th	7	3		Insanity	
5221	7172	Robb John ✓	36		1		6 th Jan'y 1885	18 th	2	2		Phy Dept	
5222	7163	Hart Helen Prætoridge ✓	51	1			22 nd Dec 1884	23 rd	3			Insanity	
5223	7106	Ainslie Hope ✓	63		1		14 th Augt 1884	30 th	7	3		Phy Dept	
5224	6899	Munn, Elis th Gilchrist ✓	41	1			31 st Augt 1883	31 st	7			Insanity	
5225	7169	Fisher Alexander ✓	51	1			1 st Jan'y 1885	April 1 st	3			Phy Dept	
5226	3481	Porter Christopher	40		1		28 th June 1869	1 st	15	9		Bonus of Lunacy	
5227	4335	Kelly Peter	53		1		9 th Feb 1872	1 st	13	3		Ins.	
5228	5120	Pickan David	54		1		5 th June 1874	1 st	10	9	3	Ins.	
					5	6	12	3					

REGISTER OF DISCHARGES AND REMOVALS.

Year.	Stay in Asylum.			AUTHORITY BY WHICH DISCHARGED OR REMOVED.	Condition on Discharge or Removal.				PLACE TO WHICH SENT.	PERSON TO WHOM CARE SENT.	OBSERVATIONS.
	Months.	Weeks.	Days.		Recovered.	Relieved.	Not Improved.	Incurable.			
1893	1	3		Phys Supt	1			✓			
1894	1	2		Phys Supt	1			✓			
1894	6	10		Phys Supt	1			✓			Loftia Received (act 25726. Cop 54 20 17)
1895	9	1		Board of Lunacy	1			✓	Govan Parochial Asylum		
1894	7	3		Her husband		1		✓		Taken home	
1895	2	2		Phys Supt	1			✓			
1895	3			Her husband		1		✓		Taken home	
1894	7	3		Phys Supt	1			✓			
1894	7			Her husband		1		✓		Taken home	
1894	3			Phys Supt	1			✓			
1894	15	9		Board of Lunacy	1			✓	Smithston Asylum. Greenock		
1894	13	3		N ^o		1		✓	N ^o		
1894	10	9		N ^o		1		✓	N ^o		

GLASGOW ROYAL ASYLUM FOR LUNATICS.—

REGIST

No.	No. in General Register.	CHRISTIAN NAME AND SURNAME AT FULL LENGTH.	Sex and Class.				DATE OF LAST ADMISSION.	DATE OF DISCHARGE.	Stay in Asylum.				Attendant or other Personage in Charge.	
			Private.		Pauper.				1885	Years.	Months.	Weeks.		Days.
			M.	F.	M.	F.								
5229	5477	Niven William	43		1		25 th Augt 1875	April 1 st	9	7	1		Wife of husband	
5230	5524	Curran John	69		1		5 th Oct 1875	" 1 st	9	6			"	
5231	5595	Elder Alexander	26		1		4 th Jan'y 1876	" 1 st	9	3			"	
5232	6987	Gilfillan Arthur	33		1		29 th Feb'y 1884	" 1 st	1	1			"	
5233	7181	Duncan James	✓ 66		1		20 th Jan'y 1885	" 4 th	2	1	14		His father's	
5234	7117	Cuthbertson, Eliz th Carrick	✓ 52		1		13 th Sept 1884	" 9 th	6	3	5		Phys Supt	
5235	7046	Braddon James Thomas	✓ 47		1		10 th May 1884	" 15 th	11		5		Phys Supt	
5236	7055	Paterson John Alexander	✓ 45		1		20 th May 1884	" 20 th	11				His surety	
5237	7137	Lithgow Thomas	✓ 57		1		28 th Oct 1884	" 28 th	6				Phys Supt	
5238	7168	McGouekin Edward	✓ 23		1		31 st Dec 1884	" 28 th	4				Phys Supt	
5239	7090	Kennedy, Thomas Goldie	✓ 53		1		28 th June 1884	" 28 th	10				His wife	
5240	7183	Crawford George	✓ 54		1		29 th Jan'y 1885	" 29 th	3				His surety	
5241	7185	Kidd John William	✓ 41		1		31 st Jan'y 1885	" 30 th	3				Residence Board	

10 7 19 3

REGISTER OF DISCHARGES AND REMOVALS.

No.	Stay in Asylum.				AUTHORITY ON WHICH DISCHARGED OR REMOVED.	Condition on Discharge or Removal.				PLACE TO WHICH SENT.	PERSON TO WHOM CARE SENT.	OBSERVATIONS.
	Years.	Months.	Weeks.	Days.		Recovered.	Relieved.	Not Improved.	Incurable.			
97	1				Board of Managers	1			✓	Smithston Asylum. Greenock		
96					N ^o	1			✓	N ^o		
93					N ^o	1			✓	N ^o		
11					N ^o	1			✓	N ^o		
21	4				His Secretary	1			✓		Taken Home	
6	3				Phys Supt	1			✓			
11	5				Phys Supt	1			✓			
11					His Secretary	1			✓		Taken Home	
6					Phys Supt	1			✓			
4					Phys Supt	1			✓			
10					His wife	1			✓		His Brothers house	
3					His Secretary	1			✓		Taken Home	
5					Residence Board	1			✓		Removed to England	

GLASGOW ROYAL ASYLUM FOR LUNATICS.—

REGIS

No.	No. in General Register.	CHRISTIAN NAME AND SURNAME AT FULL LENGTH.	Sex and Class.				DATE OF LAST ADMISSION.	DATE OF DISCHARGE. 1885	Stay in Asylum.				REMARKS AS TO REASON FOR DISCHARGE OR DEATH.		
			Private.		Pauper.				Years.	Months.	Weeks.	Days.			
			M.	F.	M.	F.									
5242	6961	Collins Helen	✓	23	10	7	19	3	1	14 th Jan'y 1884	May 6 th	1	3	3	Physiapt
5243	7195	Walpine Jr William	✓	34	1					13 th Feb'y 1885	13 th		3		His Mother
5244	7113	Stewart Mary	✓	21			1			25 th Aug't 1884	18 th	8	3		Insular
5245	7073	Barroch Jane		23			1			2 nd June 1884	20 th	11	2		Partial Blind
5246	7211	Gilmour Janet	✓	31			1			30 th Mch 1885	June 1 st		2		Physiapt
5247	7093	Grant John Callum	✓	41			1			1 st July 1884	6 th	11	1		His Wife
5248	7186	Walker Ann McMain	✓	17						14 th Feb'y 1885	9 th		6		Physiapt
5249	7214	Taylor Archibald	✓	39			1			11 th Apr 1885	9 th		2		Physiapt
5250	7224	Forrester John	✓	61			1			4 th May 1885	9 th		1	5	Physiapt
5251	7158	Regan John	✓	22			1			13 th Dec 1884	9 th		5	3	Physiapt
5252	7177	McLean Charles S Douglas	✓	19			1			15 th Jan'y 1885	9 th		4	3	Physiapt
5253	7176	McKellan Douglas	✓	25			1			15 th Jan'y 1885	10 th		4	3	Physiapt
5254	7199	Walker Elizabeth Clark	✓	66			1			21 st Feb'y 1885	10 th		3	3	Her husband

13 10 25 6

FICS.—

REGISTER OF DISCHARGES AND REMOVALS.

AGE	Stay in Asylm			AUTHORITY ON WHICH DISCHARGED OR REMOVED	Condition on Discharge or Removal				PLACE TO WHICH SENT.	PERSON TO WHOM CARE SENT.	OBSERVATIONS.
	Years	Months	Weeks		Recovered.	Believed	Not Improved.	Incurable.			
6 ⁴	1	3	3	Phys Supt	1			✓			
18 ⁴	0			His Mother		1		✓		Taken home	
18 ⁴	8	3		Her Sister		1		✓		Taken home	
20 ⁴	11	2		Parochial Board		1		✓		Boarded out	
1 ⁴	2			Phys Supt	1			✓			
6 ⁴	11	1		His Wife		1		✓		Taken home	
9 ⁴	6			Phys Supt	1			✓			
9 ⁴	2			Phys Supt	1			✓			
9 ⁴	1			Phys Supt	1			✓			
9 ⁴	5	3		Phys Supt	1			✓			
9 ⁴	14	3		Phys Supt	1			✓			
10 ⁴	14	3		Phys Supt	1			✓			
18 ⁴	3	3		Her husband		1		✓		Taken home	

GLASGOW ROYAL ASYLUM FOR LUNATICS.—

REGIS

No.	No. in General Register.	CHRISTIAN NAME AND SURNAME AT FULL LENGTH.	Sex and Class.				DATE OF LAST ADMISSION.	DATE OF DISCHARGE.	Stay in Asylum.				REMARKS AS TO WHERE DISCHARGED OR RESIDES.
			Private.		Pauper.				Years.	Months.	Weeks.	Days.	
			M.	F.	M.	F.							
5255	7156	McRae Jane	1	9	1		9 th Dec 1884	June 18 th	1885	6	1		Phys Supt
5256	7228	Turnbull Thomas	1	40			18 th May 1885	.	17 th	1			Phys Supt
5257	7232	Macdonald Murdoch	1	16			25 th May 1886	.	19 th		34		Phys Supt
5258	6843	Torbet Robert	1	46			21 st Apr 1883	.	19 th	2	2		Non Lunatic
5259	7151	Burnside James	1	24			18 th Nov 1884	.	27 th	8	1		Phys Supt
5260	7110	Marshall Alexander	1	50			18 th Aug 1884	.	29 th	10	1		Phys Supt
5261	7191	Robertson Andrew	1	45			6 th Feb 1885	.	29 th	4	3		Phys Supt
5262	1141	McLaine Flora Jessie	1	61			10 th Dec 1860	.	30 th	24	6	3	Non Lunatic
5263	7166	Todd Henry	1	32			30 th Dec 1884	.	30 th	6			Phys Supt
5264	7225	Howat George	1	52			7 th May 1885	.	30 th	1	3		Phys Supt
5265	6020	McNicol William	1	34			21 st Dec 1877	July 1 st	7	6	3		Non Lunatic
5266	7102	Davidson Stephen	1	18			29 th July 1884	.	2 nd	11			Non Lunatic
5267	7192	Davidson James Grant	1	22			9 th July 1885	.	4 th	5			Non Lunatic

ELCS.—

REGISTER OF DISCHARGES AND REMOVALS.

Age	Stay in Hospital				Authority on which Discharged or Removed	Condition on Discharge or Removal				Place to which sent.	Person to whose care sent.	Observations.
	Years	Months	Weeks	Days		Recovered.	Relieved.	Not Improved.	Incurable.			
15												
18 ^d			6	1	Phys Supt	1			✓			
17 ^d			1		Phys Supt	1			✓			
19 ^d			3	4	Phys Supt	1			✓			
19 ^d		2	2		His family		1		✓		Taken Home	
27 ^d			9	1	Phys Supt	1			✓			
29 ^d			10	1	Phys Supt	1			✓			
29 ^d			4	3	Phys Supt	1			✓			
30 ^d	24	6	3		His family		1		✓		Relatives	
30 ^d			6		Phys Supt	1			✓			
30 ^d			1	3	Phys Supt	1			✓			
1 ^d	7	6	3		His mother		1				To reside in the Country	
2 ^d			11		His family		1				Taken Home	
4 ^d			5		His father		1				Taken Home	

GLASGOW ROYAL ASYLUM FOR LUNATICS.—

REGIS

No.	No. in General Register.	CHRISTIAN NAME AND SURNAME AT FULL LENGTH.	Sex and Class.				DATE OF LAST ADMISSION.	DATE OF DISCHARGE. 1885	Stay in Asylum.				REMARKS AS TO REASON FOR DISCHARGE OR REMOVAL.
			Private.		Pauper.				Years.	Months.	Weeks.	Days.	
			M.	F.	M.	F.							
5268	7250	Robb John	36		1		1 st July 1885	July 4 th				3	Prop. of Prot
5269	7125	Greenhield, Bab: Spittal of			1		4 th Oct 1884	6 th	9				Her husband
5270	7157	Reilly, John Temple Charles			1		10 th Dec 1884	8 th	7				Physicist
5271	7216	Ridley Thomas			1		15 th Apr 1885	10 th	3				Physicist
5272	7200	Gillies, Eliza Cath. Mills of			1	50	21 st Feb, 1885	17 th	5				Physicist
5273	7020	Lamb, Agnes Sinclair of			1	51	5 th Apr 1884	18 th	1	3	2		Her husband
5274	7242	Brownlee Margaret			1	72	23 rd June 1885	20 th				3	Physicist
5275	7193	Mearns, David Blues			1	37	10 th Feb, 1885	21 st	5	1			Prop. of Lunacy
5276	7239	Lyle, James Arthur			1	62	8 th June 1885	23 rd	1	2			Physicist
5277	6938	Park Harry			1	77	12 th Dec 1883	29 th	1	7	2		His Father
5278	7233	Sack William			1	25	30 th May 1885	30 th	2				Physicist
5279	7247	McLennan James			1	36	27 th June 1885	30 th	1		3		Physicist
5280	7248	Graham Alexander			1	50	28 th June 1885	30 th	1		2		Physicist

27 16 29 6

REGISTER OF DISCHARGES AND REMOVALS.

No.	Age in English				Authority on which Discharged or Removed.	Condition on Discharge or Removal.				Place to which sent.	Person to whose Care sent.	Observations.
	Years	Months	Weeks	Days		Recovered.	Relieved.	Not Improved.	Incurable.			
4 th				3	Sup. of Post	23 6	25 12	1				To be placed in Monthly Asylum
6 th				9	Husband			1			Reluctant	
8 th				7	Phys Supt	1						
10 th				3	Phys Supt	1						
17 th				5	Phys Supt	1						
18 th	1	3	2		Her husband			1			Taken Home	
20 th				3	Phys Supt	1						
21 st	5	1			Board of Lunacy			1			Crickson Institution	
23 rd				12	Phys Supt	1						
29 th	1	7			His Father			1			Taken Home	
30 th				2	Phys Supt	1						
30 th				1	Phys Supt	1						
30 th				1	Phys Supt	1						

25 8 25 14

ICS-

REGISTER OF DISCHARGES AND REMOVALS.

No.	Stay in Asylum.				Authority on which Discharged or Removed	Condition on Discharge or Removal				Place to which sent.	Person to whose care sent.	Observations.
	Years	Months	Weeks	Days		Recovered.	Relieved.	Not Improved.	Incurable.			
10 ⁴		4			Husband		1				Taken home	
12 ⁴		9			Phys Supt	1						
15 ⁴		1	2		Phys Supt	1						
19 ⁴		7	1		Phys Supt	1						
27 ⁴		1			His (unclear)		1				His Guardian Miss Ferguson, Litch.	
27 ⁴	5	10	3		Phys Supt	1						
31 ⁴		8	2		Phys Supt	1						
31 ⁴		4			Phys Supt	1						
32 ⁴		9	1		Phys Supt	1						
7 ⁴	8	5	1		Parochial B ^o		1				Boarded out at Falmouth	
7 ⁴	9	5	2		Parochial B ^o		1				"	
7 ⁴	7	2	3		Parochial B ^o		1				"	
7 ⁴	3	11	2		Parochial B ^o		1				"	

22/11/29/19

GLASGOW ROYAL ASYLUM FOR LUNATICS.—

REGIS

No.	No. in General Register.	CHRISTIAN NAME AND SURNAME AT FULL LENGTH.	Sex and Class.				DATE OF LAST ADMISSION.	DATE OF DISCHARGE.	Stay in Asylum.				Account of REUSE Discharged or Rescued
			Private.		Pauper.				Years.	Months.	Weeks.	Days.	
			M.	F.	M.	F.							
							1886						
5294	2154	Marshall James	50				26 th July 1865	Sept 12 th	20	1	2		Board of Lunacy
5295	6286	McVey Edward	56				23 rd April 1879	12 th	6	4	3		do
5296	6279	McCaughern Peter	29				12 th April 1879	12 th	6	5			do
5297	6853	Smith Bernard	47				1 st May 1883	12 th	2	4	1		do
5298	2612	Reid Margaret	32				31 st Jan'y 1867	12 th	18	7	2		do
5299	4253	Young Catherine	44				30 th Dec 1871	12 th	14	8	2		do
5300	4029	Hodge Jennie	54				7 th Dec 1872	12 th	13	5			do
5301	7242	Porte Samuel	29				18 th June 1885	15 th	3				Parochial Board
5302	7255	Langlands Mary	✓ 50				6 th July 1885	16 th	2	1	3		Phys Supt
5303	7268	Dalrymple Daniel	✓ 26				29 th July 1885	19 th	1	3			Phys Supt
5304	6968	Granger James	✓ 40				31 st Jan'y 1884	28 th	1	8			Phys Supt
5305	7179	Steel, Marion Sandilands	✓ 74				21 st Jan'y 1886	29 th	8	1			Phys Supt
5306	7028	Rooney, Helen Conachan	✓ 45				17 th Apr 1884	Oct 1 st	1	6	2		Board of Lunacy

REGISTER OF DISCHARGES AND REMOVALS.

AGE	Stay in Asylum				AUTHORITY ON WHICH DISCHARGED OR REMOVED	Condition on Discharge or Removal				PLACE TO WHICH SENT	PERSON TO WHOM CARE SENT	OBSERVATIONS
	Years	Months	Weeks	Days		Recovered	Relieved	Not Improved	Incurable			
22	20	1	7		Board of Lunacy	1				32/11/29/69	Workhouse Lunatic Ward	
22	6	4	3		do	1					N ^o	
22	6	5			do	1					N ^o	
22	2	4	1		do	1					N ^o	
22	18	7	2		do	1					N ^o	
22	14	8	2		do	1					N ^o	
22	13	5			do	1					N ^o	
25	3				Parochial Board	1					Removed to Ireland	
26	2	1	3		Phys Supt	1						
29	1	3			Phys Supt	1						
25	1	8			Phys Supt	1						
29	8	1			Phys Supt	1						
1	1	6	2		Board of Lunacy	1					Workhouse Lunatic Ward	

GLASGOW ROYAL ASYLUM FOR LUNATICS.—

REGIS

No.	No. in General Register.	CHRISTIAN NAME AND SURNAME AT FULL LENGTH.	Sex and Class.				DATE OF LAST ADMISSION.	DATE OF DISCHARGE. 1885	Stay in Asylum.				Circumstances in which Discharged or Released.
			Private.		Pauper.				Years.	Months.	Weeks.	Days.	
			M.	F.	M.	F.							
5307	7257	McFeat Jane	✓	39	1		8 th July 1885	Oct. 6 th	3	.	.	Her Father	
5308	6079	Malcolm Margaret	✓	16			125 th Feb. 1878	.	7 th	7	7	2	Parochial Board
5309	7256	Russell Thomas	✓	27	1		8 th July 1885	.	10 th	3	.	.	Phys Supt
5310	7235	Saunders Jennie	✓	16	1		3 rd June 1885	.	13 th	4	1	.	Phys Supt
5311	7271	Izett Catherine	✓	34	1		2 nd Aug 1885	.	15 th	2	2	.	Phys Supt
5312	2475	Donaldson John		77	1		24 th Sep 1866	.	17 th	19	.	3	Board of Lunacy
5313	2465	Turkwood John		45	1		24 th Sep 1866	.	17 th	19	.	3	Board of Lunacy
5314	7197	Taylor Annie Elizabeth	✓	53	1		18 th Feb. 1885	.	21 st	8	.	.	Her husband
5315	7227	Coxe Allison Mitchell	✓	53	1		12 th May 1885	.	23 rd	5	2	.	Her husband
5316	5925	Fraser Hugh		74	1		14 th Nov 1883	.	23 rd	1	11	1	Board of Lunacy
5317	7316	McLean James		36	1		22 nd Oct 1885	.	23 rd			1	Magister of Poor
5318	5130	Baird Catherine		56			122 nd June 1874	.	26 th	11	4	4	Board of Lunacy
5319	7323	Brighton Edward		40	1		4 th Nov 1885	Nov. 6 th				2	Parochial Board

REGISTER OF DISCHARGES AND REMOVALS.

AGE.	Age in Asylum				AUTHORITY ON WHICH DISCHARGED OR REMOVED.	Condition on Discharge or Removal.				PLACE TO WHICH SENT.	PERSON TO WHOM CARE SENT.	OBSERVATIONS.
	Years	Months	Weeks	Days		Recovered.	Relieved.	Not Improved.	Incurable.			
6 ⁶	3				Her Father	1			✓		Taken home	
7 ⁶	7	7	2		Parochial Board		1		✓		Taken home	
10 ⁶	3				Phys Supt	1			✓			
8 ⁶	4	1			Phys Supt	1			✓			
15 ⁶	2	2			Phys Supt	1			✓			
7 ⁶	19	3			Board of Lunacy	1		✓		Lunatic Ward of Old Monkland Poorhouse		
7 ⁶	19	3			Board of Lunacy	1		✓		N ^o		
21 ⁶	8				Her husband	1			✓		Taken home	
23 ⁶	5	2			Her husband	1			✓		Taken home	
23 ⁶	1	11	1		Board of Lunacy	1		✓		Edinburgh Royal Asylum		
23 ⁶					Inspector of Poor	1			✓		Taken to Bothwell Asylum	
26 ⁶	11	4			Board of Lunacy	1		✓		Lunatic Ward of Perth Poorhouse		
6 ⁶					Parochial Board				✓		Taken over from the Fiscal by the Barony Board	

GLASGOW ROYAL ASYLUM FOR LUNATICS.—

REGIS

No.	No. in General Register.	CHRISTIAN NAME AND SURNAME AT FULL LENGTH.	Sex and Class.				DATE OF LAST ADMISSION.	DATE OF DISCHARGE. 1885	Stay in Asylum.				ATTENDANCE OR OTHER PARTICULARS IN DETAIL.	
			Private.		Pauper.				Years.	Months.	Weeks.	Days.		
			M.	F.	M.	F.								
5320	6975	McDonald John	25	31	26	14	17	1	12 th Feb 1884	Nov. 6 th	1	9	..	Residual Board
5321	7291	Thomson William Joseph	45	1				1	1 st Sept 1885	. 9 th	2	1	..	His wife
5322	7279	Campbell John	30	1				1	13 th Aug 1885	. 9 th	2	3	4	His family
5323	7295	Brownlee Margaret	70	1				1	8 th Sept 1885	. 9 th	2	Her husband
5324	2451	Muir William	51		1			1	18 th Sept 1866	. 12 th	19	2	..	Board of Lunacy
5325	2448	Smith Peter	63		1			1	18 th Sept 1866	. 12 th	19	2	..	do
5326	6027	Kutcheron James	34		1			1	27 th Dec 1877	. 12 th	8	10	2	do
5327	5332	McCully Henry	43		1			1	2 nd Apr 1875	. 12 th	10	7	2	do
5328	5771	McSherric Roderick	40		1			1	21 st Sept 1876	. 12 th	9	1	3	do
5329	4798	Brown Thomas	35		1			1	27 th June 1873	. 12 th	12	4	2	do
5330	7241	Grant George	25		1			1	18 th June 1885	. 13 th	5	do
5331	5491	Morgan Theresa	37		1			1	10 th Sept 1875	. 17 th	10	2	1	do
5332	7188	Sherric Thomas	42		1			1	5 th Feb 1885	. 17 th	9	1	..	do

REGISTER OF DISCHARGES AND REMOVALS.

AGE.	Stay in Asylum.				AUTHORITY ON WHICH DISCHARGED OR REMOVED.	Condition on Discharge or Removal.				PLACE TO WHICH SENT.	PERSON TO WHOM CARE SENT.	OBSERVATIONS.
	Years.	Months.	Weeks.	Days.		Recovered.	Believed.	Not Improved.	Incurable.			
6 ⁴	1	9			Parish Board	1			✓			Boarded out.
9 ⁴	2	1			His wife	1			✓			Taken home
9 ⁴	2	3	4		His sister	1			✓			Taken home
7 ⁴	2				Her husband	1			✓			Taken home
2 ⁴	10	2			Board of Lunacy	1			✓			Bothwell Asylum
2 ⁴	10	2			do	1			✓			N ^o
2 ⁴	8	10	2		do	1			✓			N ^o
2 ⁴	10	7	2		do	1			✓			Lunatic Ward of Old Monkland Poorhouse
2 ⁴	9	1	3		do	1			✓			N ^o
2 ⁴	12	4	2		do	1			✓			N ^o
13 ⁴	5				do	1			✓			Stirling District Asylum
17 ⁴	10	2	1		do	1			✓			Lunatic Ward of Old Monkland Poorhouse
17 ⁴	9	1			do	1			✓			N ^o

REGISTER OF DISCHARGES AND REMOVALS.

No.	Age in Asylum				Authority on which Discharged or Removed	Condition on Discharge or Removal				Place to which sent	Person to whose Care sent	Observations	
	Years	Months	Weeks	Days		Recovered	Relieved	Not Improved	Incurable				
17 th	7			2	Board of Lunacy	35	18	69	30	✓		Lunatic's Ward of Old Monkland Workhouse	
17 th	3			1	do		1			✓		Woodilee Asylum	
17 th	1			2	do		1			✓		N ^o	
21 st	3				Phys. Supt		1			✓			
23 rd	3				His Son's		1			✓			Taken home
26 th	1			2	Phys Supt		1			✓			
12 th	2			2	Phys Supt		1			✓			
14 th	3				His wife		1			✓			Taken home
19 th	1			6	Phys Supt		1			✓			
19 th	3				Board of Lunacy		1			✓			Greenock Asylum
21 st	3				N ^o		1			✓			Perth District Asylum
23 rd	1			2	Phys Supt		1			✓			
25 th	6				Phys Supt		1			✓			

GLASGOW ROYAL ASYLUM FOR LUNATICS.—

No.	No. in General Register.	CHRISTIAN NAME AND SURNAME AT FULL LENGTH.	Sex and Class.				DATE OF LAST ADMISSION.	DATE OF DISCHARGE. 1885	Stay in Asylum.				ACTIVITY OF MIND FOUNDED IN DISORDER	
			Private.		Pauper.				Years.	Months.	Weeks.	Days.		
			M.	F.	M.	F.								
5346	7220	Venables, Jessie Nisbet Walker	✓ 25	36	30	59	18	25 th April 1885	Dec	30 th	8	5	5	Phys Supt
5347	7198	Snodgrass Eliza Jane	✓ 30					20 th Feb 1885	.	30 th	10	1	3	N ^o
5348	7230	Martin Catherine	✓ 47					19 th May 1885	.	30 th	7	1	4	N ^o
5349	7306	Beaton Alice Jane	✓ 16					3 rd Oct 1885	.	30 th	3			N ^o
5350	7335	Doumie John	✓ 50					6 th Dec 1885	.	30 th	3	3		N ^o
5351	7336	W Gregor John	✓ 33					7 th Dec 1885	.	30 th	3	2		N ^o
5352	7322	Coventry, Agnes & Torrance	✓ 60					1 st Nov 1885	.	31 st	2			N ^o
5353	7164	Leekie, Janet Provau	✓ 51					26 th Dec 1884	.	31 st	1			her husband

36 36 61 18

ICS.—

REGISTER OF DISCHARGES AND REMOVALS.

No.	Stay in Hospital				Authority of which Discharged or Removed.	Condition on Discharge or Removal.				Place to which sent.	Person to whose Care sent.	Observations.
	Years.	Months.	Weeks.	Days.		Recovered.	Relieved.	Not Improved.	Incurable.			
30 ⁴	8			5	Phys Supt	1			✓			
30 ⁵	10	1		3	N ^o	1			✓			
30 ⁶	7	1		4	N ^o	1			✓			
30 ⁷	3				N ^o	1			✓			
30 ⁸	3				N ^o	1			✓			
30 ⁹	3				N ^o	1			✓			
30 ¹⁰	2				N ^o	1			✓			
31 ¹	1				Her husband	1			✓		Taken Home	

4023 8701-151

GLASGOW ROYAL ASYLUM FOR LUNATICS.—

No.	No. in General Register.	CHRISTIAN NAME AND SURNAME AT FULL LENGTH.	Sex and Class.				DATE OF LAST ADMISSION.	DATE OF DISCHARGE. 1886	Stay in Asylum.				REMARKS
			Private.		Pauper.				Years.	Months.	Weeks.	Days.	
			M.	F.	M.	F.							
5354	7273	Campbell Thomas ✓	59	1			4 th Aug 1885	Jan 6 th	5				His Parents
5355	7311	Gemmell Isabella ✓	28		1		9 th Oct 1885	" 9 th	3				Phys Dept
5356	7355	McGonigal W ^m James ✓	40			1	5 th Jan 1886	" 12 th		1			His Sheriff
5357	7262	Wilson Margaret Cochran ✓	50			1	16 th July 1885	" 15 th			7		Her husband
5358	7128	Rintoul Robert ✓	46	1			8 th Oct 1884	" 20 th	1	3	2		His Brother
5359	7315	Murray David ✓	22			1	20 th Oct 1885	" 22 nd			3		Phys Dept
5360	7258	Burnside James ✓	25	1			9 th July 1885	" 26 th			6	2	His Mother
5361	7254	McAinch Barbara ✓	29			1	4 th July 1885	" 29 th			6	3	Phys Dept
5362	7360	Cunningham George ✓	32			1	9 th Jan 1886	Feb 8 th			1		Phys Dept
5363	7361	Flett George ✓	44			1	9 th Jan 1886	" 8 th			1		Phys Dept
5364	7267	Stark Agnes Sorbie ✓	57			1	27 th July 1885	" 9 th			6	2	Parish Board
5365	7208	Gooden George ✓	46			1	24 th Dec 1885	" 10 th			10	2	House of Dumfries
5366	7342	Davie James ✓	32	1			14 th Dec 1885	" 13 th			2		Phys Dept

ICS.—

REGISTER OF DISCHARGES AND REMOVALS.

DATE	Stay in Asylum				AUTHORITY ON WHICH DISCHARGED OR REMOVED	Condition on Discharge or Removal				PLACE TO WHICH SENT	PERSON TO WHOM CARE SENT	OBSERVATIONS
	Years	Months	Weeks	Days		Recovered	Believed	Not Improved	Incurable			
6 ⁶	6				His Family	1			✓		Taken home	
9 ⁶	3				Phys Supt	1			✓			
12 ⁶	1				The Sheriff	1			✓	Woodilee Asylum		
15 ⁶	7				Her husband	1			✓		Taken home	
20 ⁶	1	3	2		His Brother	1			✓		His brother's house	
22 ⁶	3				Phys Supt	1			✓			
26 ⁶	6	2			His Mother	1			✓		Taken home	
29 ⁶	6	3			Phys Supt	1			✓			
8 ⁶	1				Phys Supt	1			✓			
8 ⁶	1				Phys Supt	1			✓			
9 ⁶	6	2			Parochial Board	1			✓		Taken home	
10 ⁶	10	2			Board of Lunacy	1			✓	Stirling District Asylum		
13 ⁶	2				Phys Supt	1			✓			

GLASGOW ROYAL ASYLUM FOR LUNATICS.—

No.	No. in General Register.	CHRISTIAN NAME AND SURNAME AT FULL LENGTH.	Sex and Class.				DATE OF LAST ADMISSION.	DATE OF DISCHARGE. 1886	Stay in Asylum.				Accuracy as to Discharge or Escape.	
			Private.		Pauper.				Years.	Months.	Weeks.	Days.		
			M.	F.	M.	F.								
5367	7210	McKelvey Jr Robert ^{v 40}	14	3	5	1	27 th Decr 1885	Febry 15 th	10	2			Phys Supt	
5368	7372	Allison James ^{v 42}				1	6 th Febry 1886	" 16 th			10		Phys Supt	
5369	7373	Brown James ^{v 40}				1	8 th Febry 1886	" 16 th			8		Phys Supt	
5370	7353	Bell, Marg ^d Walker Scott ^{v 40}				1	4 th Janry 1886	" 18 th	1	2			His husband	
5371	7231	Davidson, William Albert ^{v 20}				1	23 rd May 1885	" 24 th			9		Phys Supt	
5372	7130	Tainsh, William Douglas ^{v 31}				1	9 th Oct 1884	" 26 th	1	4	2		His father	
5373	7328	W Leod Henry ^{v 42}				1	23 rd Nov 1885	" 27 th			3		His family	
5374	2471	Smith John ^{v 66}				1	24 th Sept 1866	Decr 16 th	19	6			Parochial Board	
5375	7388	Higgins John ^{v 15}				1	10 th Decr 1886	" 23 rd			2		Phys Supt	
5376	7345	Cameron Helen ^{v 36}				1	21 st Dec 1885	" 24 th			3		Phys Supt	
5377	7364	Foley M ^d , Catharine Campbell ^{v 45}				1	19 th Janry 1886	" 26 th	2	1			Phys Supt	
5378	7338	Barr Jane ^{v 16}				1	7 th Dec 1885	" 26 th			3	3	Phys Supt	
5379	7294	Luke William ^{v 60}				1	7 th Sept 1885	" 26 th			6	3	Phys Supt	
											7	6	11	2

REG.

ICS.—

REGISTER OF DISCHARGES AND REMOVALS.

Age	Stay in Hospital				Authority on which Discharged or Removed.	Condition on Discharge or Removal.				Place to which sent.	Person to whose Care sent.	Observations.
	Years	Months	Weeks	Days		Recovered.	Relieved.	Not Improved.	Incurable.			
6												
8		10	2		Phys Supt	1			✓			
16		10			Phys Supt	1			✓			
16		8			Phys Supt	1			✓			
18	1	2			Her husband		1		✓		Taken home	
24		9			Phys Supt	1			✓			
26	1	4	2		His father		1		✓		Taken home	
27		3			His family		1		✓		Taken home.	
16	19	6			Parochial Board		1		✓		Boards out	
23		2			Phys Supt	1			✓			
24		3			Phys Supt	1			✓			
26		2	1		Phys Supt	1			✓			
26		3	3		Phys Supt	1			✓			
26		6	3		Phys Supt	1			✓			

10 5 5 3

GLASGOW ROYAL ASYLUM FOR LUNATICS.—

No.	No. in General Register.	CHRISTIAN NAME AND SURNAME AT FULL LENGTH.	Sex and Class.				DATE OF LAST ADMISSION.	DATE OF DISCHARGE. 1886	Stay in Asylum.				REMARKS ON STATE OF MIND AT DISCHARGE.	
			Private.		Pauper.				Years.	Months.	Weeks.	Days.		
			M.	F.	M.	F.								
5380	7305	Melish Stephen ✓ 35	7	6	1	2	2 nd Oct 1885	March	26 th	5	3		Phys Supt	
5381	7334	McCann Charles ✓ 56			1		4 th Dec 1885	.	26 th	3	3		Phys Supt	
5382	7337	Boyle James ✓ 51			1		7 th Dec 1885	.	26 th	3	3		Phys Supt	
5383	7379	McDeruid James ✓ 59			1		15 th Feb 1886	.	26 th	1	1	11	Phys Supt	
5384	7389	Blake Richard ✓ 50			1		10 th March 1886	.	26 th		2	2		Phys Supt
5385	7368	Bell William John ✓ 56			1		29 th Jan 1886	.	27 th	3				Phys Supt
5386	7318	Hill, Agnes Clark or ✓ 50				1	24 th Oct 1885	.	27 th	5				Phys Supt
5387	6444	McLarn. Elizabeth Ellen ✓ 45			1		15 th June 1880	April	1 st	5	9	2		Her Curator
5388	7358	Walker William ✓ 54			1		9 th Jan 1886	.	2 nd	2	3			Phys Supt
5389	7221	Dunlop Mary ✓ 40			1		30 th April 1885	.	3 rd	11				Her Father
5390	7344	Anderson Hugh ✓ 50			1		19 th Dec 1885	.	9 th	3	3			Friend of Family
5391	7362	Russell Thomas ✓ 56			1		10 th Jan 1886	.	14 th	3				His Mother
5392	7004	Small, Matthew Gordon ✓ 26			1		12 th March 1884	.	15 th	2	1			His Mother
			10	8	18	3								

REGIS

REGISTER OF DISCHARGES AND REMOVALS.

No.	Age in Asylum				AUTHORITY BY WHICH DISCHARGED OR REMOVED.	Condition on Discharge or Removal.				PLACE TO WHICH SENT.	PERSON TO WHOM CARE SENT.	OBSERVATIONS.
	Years.	Months.	Weeks.	Days.		Recovered.	Relieved.	Not Improved.	Incurable.			
66	5	3			Phys Supt	1			✓			
26	3	3			Phys Supt	1			✓			
26	3	3			Phys Supt	1			✓			
26	1	1	4		Phys Supt	1			✓			
26	2	2			Phys Supt	1			✓			
26	3				Phys Supt	1			✓			
26	5				Phys Supt	1			✓			
14	5	9	2		Her Curator		1		✓			Boarded in private house
20	2	3			Phys Supt	1			✓			
30	11				Her Father		1		✓			Taken home
9	3	3			Board of Lunacy		1		✓			Edinburgh Royal Asylum
14	3				His Mother		1		✓			Taken home
15	2	1			Mother & Curator		1		✓			Boarded out at home

GLASGOW ROYAL ASYLUM FOR LUNATICS.—

No.	No. in General Register.	CHRISTIAN NAME AND SURNAME AT FULL LENGTH.	Sex and Class.				DATE OF LAST ADMISSION.	DATE OF DISCHARGE.	Stay in Asylum				ATTENDANCE OF WHICH DISCHARGED OR EXCUSED
			Private.		Pauper.				Years.	Months.	Weeks.	Days.	
			M.	F.	M.	F.							
							1886						
5393	7126	McKeon, Maria Laus Hardie ⁴³			1		4 th Oct 1884	April 15 th	1	6	1		Board of Lunacy
5394	5816	McIntee Mary ⁴⁰				1	30 th Dec 1876	" 17 th	9	3	2		N ^o
5395	6707	Kerr Helen ²¹				1	22 nd Mch 1882	" 17 th	4		3		N ^o
5396	7143	Young, Mary ^t Mary Burns ⁵¹			1		5 th Nov 1884	" 21 st	1	5	2		Her husband
5397	7148	Nickson George ³⁷			1		14 th Nov 1884	" 21 st	1	5	1		Phys Supt
5398	7270	McQuaker Mary ³⁰			1		30 th July 1885	" 29 th		9			Board of Lunacy
5399	2440	Barnes Thomas ⁵³			1		17 th Sept 1866	" 30 th	19	7	2		N ^o
5400	2771	Mitchell Hugh ⁵⁰			1		30 th July 1867	" 30 th	18	9			N ^o
5401	5236	Russell Alexander ³⁷			1		31 st Oct 1874	" 30 th	11	6			N ^o
5402	5918	Duncan Alexander ⁵⁶			1		25 th July 1877	" 30 th	8	9			N ^o
5403	5870	Brown, Catherine Findlay ⁴²				1	14 th Apr 1877	" 30 th		9	2		N ^o
5404	6535	Greath Margaret Muir ⁵¹				1	2 nd Mch 1881	" 30 th		5	2		N ^o
5405	7371	Hunter John ³³			1		5 th Feb 1886	May 4 th			3		Phys Supt

" " 23 7

REGI

ICS.—

REGISTER OF DISCHARGES AND REMOVALS.

No.	Stay in Asylum			AUTHORITY ON WHICH DISCHARGED OR REMOVED.	Condition on Discharge or Removal.				PLACE TO WHICH SENT.	PERSONS TO WHOM CASE SENT.	OBSERVATIONS.
	Years	Months	Weeks		Recovered	Relieved	Not Improved	Incurable			
15 ⁴	1	6	1	Board of Lunacy	17	6	11	5	✓	Croft & Bute Asylum	
17 ⁴	9	3	2	N ^o		1			✓	Lunatic Ward of Old Monkland Posthouse	
17 ⁴	4		3	N ^o		1			✓	N ^o N ^o	
21 ⁴	1	5	2	Her husband		1			✓		Boarded out at Almond bank.
21 ⁴	1	5	1	Phys Supt	1				✓		
20 ⁴	9			Board of Lunacy		1			✓	Croft Asylum	
30 ⁴	19	7	2	N ^o		1			✓	Greenock Asylum	
30 ⁴	18	9		N ^o		1			✓	N ^o	
30 ⁴	11	6		N ^o		1			✓	N ^o	
30 ⁴	8	9		N ^o		1			✓	N ^o	
30 ⁴	9		2	N ^o		1			✓	N ^o	
30 ⁴	5	2		N ^o		1			✓	N ^o	
4 ⁴			3	Phys Supt	1				✓		

19 6 15 12

GLASGOW ROYAL ASYLUM FOR LUNATICS.—

REGI

No.	No. in General Register.	CHRISTIAN NAME AND SURNAME AT FULL LENGTH.	Sex and Class.				DATE OF LAST ADMISSION.	DATE OF DISCHARGE. 1886	Stay in Asylum.				ATTENDANCE AT VISIT DISCHARGED OR REMITTED			
			Private.		Pauper.				Years.	Months.	Weeks.	Days.				
			M.	F.	M.	F.										
5406	7386	Campbell, Donald McDonald	✓	31	1	"	"	25	7	4 th Mch 1886	May 8 th	2			Physicist	
5407	7349	Watson James	✓	52	1					31 st Dec 1885	10 th	5	1			Physicist
5408	7376	Cannon Jane	✓	33	1					13 th Feby 1886	13 th	3				Her Grand
5409	7391	Steel Jane		44						11 th Mch 1886	14 th	2				Parochial Board
5410	7296	Wilson Robert		34						10 th Sept 1885	15 th	8				House of Industry
5411	7402	Jaggart Moses	✓	32						14 th Apr 1886	17 th	1				Physicist
5412	7382	McDonald Colin	✓	65	1					27 th Feby 1886	17 th	2	3			His wife
5413	7406	Gibson Jessie Hamilton	✓	52						22 nd Apr 1886	20 th	1				Physicist
5414	7381	McLellan Robert	✓	44	1					22 nd Feby 1886	21 st	3				Physicist
5415	7380	Meridge Richard	✓	25	1					22 nd Feby 1886	21 st	3				His wife
5416	7202	Ryan Daniel		32						26 th Feby 1885	27 th	1	3			Physicist
5417	7396	Austin Agnes Munro	✓	35	1					20 th Mch 1886	29 th	2	1			Physicist
5418	7422	Garnie Roderick		27						12 th May 1886	June 2 nd	3				Shop of Poor

16 13 27 9

ICS.—

REGISTER OF DISCHARGES AND REMOVALS.

Date	Age in Asylum				Authority or which Discharged or Removed	Condition on Discharge or Removal				Place to which sent.	Person to whose Care sent.	Observations.
	Years	Months	Weeks	Days		Recovered	Relieved	Not Improved	Incurable			
1864		12			Phys Supt	1			✓			
1864		5	1		Phys Supt	1			✓			
1865		3			Justs Council		1		✓		Unknown	
1864		2			Parochial Board		1		✓		Taken home	
1864		8			Board of Lunacy	1		✓		Banff District Asylum		
1864		1			Phys Supt	1			✓			
1864		2	3		His wife		1		✓		Taken home	
1864		1			Phys Supt	1			✓			
1864		3			Phys Supt	1			✓			
1864		3			His Sister		1		✓		Taken home	
1864		1	3		Phys Supt	1			✓			Not requiring further Asylum care
1864		2	1		Phys Supt	1			✓			
1862		3			Sup of Poor		1		✓			Removed to his settlement in England.

GLASGOW ROYAL ASYLUM FOR LUNATICS.—

REGIS

No.	No. in General Register.	CHRISTIAN NAME AND SURNAME AT FULL LENGTH.	Sex and Class.				DATE OF LAST ADMISSION.	DATE OF DISCHARGE. 1886	Stay in Asylum				ATTENDANCE OF RELATIVES DISCHARGE OR RETURN
			Private.		Pauper.				Years.	Months.	Weeks.	Days.	
			M.	F.	M.	F.							
5419	7217	Gammell James	45		1		16 th Apr 1885	June 16 th	1	2			Phys Supt
5420	7378	Robt John	✓ 37		1		15 th Feb 1886	17 th		4			Phys Supt
5421	7385	Kear John	✓ 50		1		3 rd Mch 1886	17 th		3	2		Phys Supt
5422	7417	Davitt James	✓ 24		1		10 th May 1886	17 th		1	1		Phys Supt
5423	7240	Todd George	✓ 42		1		15 th June 1885	17 th		1			Phys Supt
5424	7300	Walpine Jr James	✓ 18		1		16 th Sep 1885	19 th		9			Phys Supt
5425	7313	Gribben Dennis	✓ 20		1		15 th Oct 1885	19 th		8			Phys Supt
5426	7314	Smellie George	✓ 39	1			16 th Oct 1885	28 th		8	2		Phys Supt
5427	7343	Munn Mary	✓ 24	1			19 th Dec 1885	29 th		6	1		Phys Supt
5428	7399	Fleming Thomas	✓ 24	1			24 th Mch 1886	30 th		3	1		Phys Supt
5429	7218	Ure John	✓ 22	1			18 th Apr 1885	July 1 st		1	2	2	Phys Supt
5430	3322	Murrie, Elizabeth Laurie or	✓ 67		1		2 nd Jan 1869	2 nd		17	6		Phys Supt
5431	7317	Campbell, Regal Stewart	✓ 16	1			23 rd Oct 1885	3 rd		8	1		Phys Supt

20 18 34 9

TICS.—

REGISTER OF DISCHARGES AND REMOVALS.

AGE.	Time in Asylum				AUTHORITY ON WHICH DISCHARGED OR REMOVED.	Condition on Discharge or Removal.				PLACE TO WHICH SENT.	PERSON TO WHOM CARE SENT.	OBSERVATIONS.
	Years.	Months.	Weeks.	Days.		Recovered.	Relieved.	Not Improved.	Incapable.			
16 ⁴	1	2			Phys Supt	23 ⁸	20 ¹⁴	1	✓			So far recovered Act 25 & 26 Cap 54 Sec 17
17 ⁴	4				Phys Supt	1			✓			
17 ⁴	3	2			Phys Supt	1			✓			
17 ⁴	1	1			Phys Supt	1			✓			
17 ⁴	1				Phys Supt	1			✓			
19 ⁴	9				Phys Supt	1			✓			
19 ⁴	8				Phys Supt	1			✓			
28 ⁴	8	2			His Supt	1			✓		His Sisters	
29 ⁴	6	1			Phys Supt	1			✓			
30 ⁴	3	1			His Father	1			✓		Taken home	
1 ⁴	1	2	2		His Father	1			✓		Taken home	
2 ⁴	17	6			His Relatives	1			✓		Boarded with Rev ^d W. Adams	
3 ⁴	8	1			Phys Supt	1			✓			

30 9 24 15

GLASGOW ROYAL ASYLUM FOR LUNATICS.—

No.	No. in General Register.	CHRISTIAN NAME AND SURNAME AT FULL LENGTH.	Sex and Class.				DATE OF LAST ADMISSION.	DATE OF DISCHARGE.	Stay in Asylum.				REMARKS OR OTHER DISCHARGE IN HISTORY.	
			Private.		Pauper.				Years.	Months.	Weeks.	Days.		
			M.	F.	M.	F.								
5432	5432 6497	Sinclair Helen	✓	20	15	34	9	12 th Nov 1880	July 7 th 1886	5	8	1	Her family	
5433	7352	Walker, Elis ^h White or	✓				29	2 nd Jan 1886	7 th			7	1	Her husband
5434	7205	McCarthy Daniel	✓	60				10 th Dec 1885	8 th	1	4			His family
5435	7403	Maitland, Jane McPhail	✓	49				17 th Apr 1886	10 th		2	3		Her husband
5436	7304	Sardine Susan	✓	31				29 th Sep 1885	13 th		9	2		Her family
5437	7444	Duffy William		30				15 th June 1886	14 th		1			Imp. of Poor
5438	7393	Glover, Jessie Cochrane or	✓	33				12 th Dec 1886	14 th		13			Physicist
5439	7418	Muir, Violet C Anderson or	✓	29				11 th May 1886	15 th		2			Physicist
5440	7413	Saylor Archibald	✓	40				4 th May 1886	21 st		2	2		Physicist
5441	7435	Murphy William	✓	40				30 th May 1886	21 st		1	3		Physicist
5442	7437	Mc Isaac John	✓	47				4 th June 1886	21 st		1	2		Physicist
5443	7410	Ray Margaret	✓	59				29 th Apr 1886	29 th		3			Her father
5444	7433	McDonald John		55				29 th May 1886	29 th		2			Imp. of Poor

21 22 39 9

REG

REMARKS OR OTHER
DISCHARGE IN HISTORY.

ICS.—

REGISTER OF DISCHARGES AND REMOVALS.

Date	Day in Hospital				Authority on which Discharged or Removed	Condition on Discharge or Removal				Place to which sent	Person to whose care sent	Observations	
	Years	Months	Weeks	Days		Recovered	Relieved	Not Improved	Incurable				
7 ⁶	5	8	1		Her Surety	30	9	24	15	1	✓	Taken home	
7 ⁶		7	1		Her husband					1	✓	Taken home	
8 ⁶	1	4			His Surety					1	✓	Taken home	
10 ⁶	2	3			Her husband					1	✓	Taken home	
13 ⁶	9	2			Her Surety					1	✓	Taken home	
14 ⁶		1			Supt. of Poor					1	✓		
14 ⁶		1			Phys Supt					1	✓		
15 ⁶		2			Phys Supt					1	✓		
21 ⁶		2	2		Phys Supt					1	✓		
21 ⁶		1	3		Phys Supt					1	✓		
21 ⁶		1	2		Phys Supt					1	✓		
29 ⁶		3			Her Father					1	✓	Taken home	
29 ⁶		2			Supt. of Poor					1	✓	Her father in Stornoway	

GLASGOW ROYAL ASYLUM FOR LUNATICS.—

REGI

No.	No. in General Register.	CHRISTIAN NAME AND SURNAME AT FULL LENGTH.	Sex and Class.				DATE OF LAST ADMISSION.	DATE OF DISCHARGE.	Stay in Asylum.				REMARKS OR STATE OF MIND ON DISCHARGE OR DEATH.
			Private.		Pauper.				Years.	Months.	Weeks.	Days.	
			M.	F.	M.	F.							
							1886						
5445	7127	Sheriff, Samuel Dickinson ✓ 57	1				6 th Oct 1884	July 30 th	1	9	8	Phys Supt	
5446	7038	Parlane, Jessie & Ritchie ✓ 38	1				25 th Apr 1884	" 31 st	2	3	1	Recess of Lunacy	
5447	7219	Parlane, Catherine Jane ✓ 36	1				22 nd Apr 1885	Aug 2 nd	1	3	1	Recess of Lunacy	
5448	7432	Green James 31		1			28 th May 1886	" 3 rd	2	1		Imp of Post	
5449	7428	Graham Alexander ✓ 43	1				20 th May 1886	" 6 th	2	2		Phys Supt	
5450	7423	Smith, Margaret Fleming ✓ 50					1 13 th May 1886	" 7 th	2	3		Phys Supt	
5451	7452	Wentze, Agnes Kelly ✓ 39					1 30 th June 1886	" 7 th	1	1		Phys Supt	
5452	7458	McCulloch James ✓ 36		1			10 th July 1886	" 13 th	1			Phys Supt	
5453	7377	Gray, Margaret Inglis ✓ 26	1				13 th Feb 1886	" 21 st	6	1		Recess of Lunacy	
5454	7468	Garmichael, Mary Ann 28					1 22 nd July 1886	" 21 st	1			Recess of Lunacy	
5455	7367	Bamber Marion ✓ 26	1				29 th Jan 1886	" 27 th	7			Recess of Lunacy	
5456	7441	Mollison, Mary Harvey Jackson ✓ 56	1				12 th June 1886	" 28 th	2	2		Phys Supt	
5457	7461	Russell James ✓ 42		1			11 th July 1886	" 30 th	1	3		Phys Supt	

REGISTER OF DISCHARGES AND REMOVALS.

No.	Age in Asylum				Authority of which Discharged or Removed.	Condition on Discharge or Removal				Place to which sent.	Person to whose Care sent.	Observations.
	Years	Months	Weeks	Days		Recovered.	Believed.	Not Improved.	Incurable.			
6 th	1	9	3		Phys Supt	1			✓			
31 st	2	3	1		Board of Lunacy		1		✓	Stirling District Asylum		
2 nd	1	3	1		Board of Lunacy		1		✓	Edinburgh Royal Asylum		
3 rd	2	1			Imp. of Poor		1		✓		Taken home	
6 th	2	2			Phys Supt	1			✓			
7 th	2	3			Phys Supt	1			✓			
7 th	1	1			Phys Supt	1			✓			
13 th	1				Phys Supt	1			✓			
21 st	6	1			Her husband		1		✓		Taken home	
21 st	1				Board of Lunacy		1		✓	Edinburgh Royal Asylum		
27 th	7				Her Father		1		✓		Taken home	
28 th	2	2			Phys Supt	1			✓			
30 th	1	3			Phys Supt	1			✓			

GLASGOW ROYAL ASYLUM FOR LUNATICS.—

REGI

No.	No. in General Register.	CHRISTIAN NAME AND SURNAME AT FULL LENGTH.	Sex and Class.				DATE OF LAST ADMISSION.	DATE OF DISCHARGE. 1886	Stay in Asylum.				ATTENDANT OF WHICH DISCHARGED IN DEPENDENCY
			Private.		Pauper.				Years.	Months.	Weeks.	Days.	
			M.	F.	M.	F.							
5458	7465	Miller Alexander ✓	18	23	27	1	12	20 th July 1886	Augt 30 th	1	1	3	Phys supt
5459	7451	Cushley Patrick ✓	25			1		29 th June 1886	31 st	2			Phys supt
5460	7047	Gardner, Jane Anne ✓	37			1		3 rd May 1884	Sept 3 rd	2	4		Her Father
5461	6688	Allison Stewart ✓	63			1		5 th Feb, 1882	3 rd	4	7		Her Wife
5462	7473	Bain, Charles Stewart ✓	25			1		1 st Augt 1886	4 th	1			Phys supt
5463	7430	Brown, Jane Hanning Hastings ✓	44			1		26 th May 1886	16 th	3	3		Phys supt
5464	7476	Wilson John ✓	33			1		3 rd Augt 1886	20 th	1	3		Phys supt
5465	7448	Houston Robert ✓	34			1		24 th June 1886	25 th	3			Phys supt
5466	7259	Robertson Thomas ✓	40			1		10 th July 1885	27 th	1	2	2	Phys supt
5467	7341	Bell Alexander ✓	30			1		11 th Dec 1885	27 th	9	2		Phys supt
5468	7133	McVail, Lily Neilson Brown ✓	40			1		17 th Oct 1884	28 th	1	11	1	Her husband
5469	7369	Niven Agnes ✓	29			1		1 st Feb, 1886	29 th	8			Her Father
5470	7488	Scott Edward	35			1		7 th June 1886	30 th	3	3		Wife of Henry

28 31 46 12

REGISTER OF DISCHARGES AND REMOVALS.

No.	Time in Asylum				Authority on which Discharged or Removed	Condition on Discharge or Removal				Place to which sent	Person to whose care sent	Observations
	Years	Months	Weeks	Days		Recovered	Believed	Not Improved	Incurable			
26 th	1	1	3		Phys Supt	1			✓			
27 th	2				Phys Supt	1			✓			
28 th	2	4			Her Father		1		✓		Boarded with Rev E. M. Hindloch U.P. Mans. West Linton	
29 th	4	7			His wife		1		✓		Taken home	
30 th	1				Phys Supt	1			✓			
31 st	3	3			Phys Supt	1			✓			
32 nd	1	3			Phys Supt	1			✓			
33 rd	3				Phys Supt	1			✓			
34 th	1	2	2		Phys Supt	1			✓			
35 th	9				Phys Supt	1			✓			
36 th	1	11	1		Her husband		1		✓		Taken home	
37 th	8				Her Father		1		✓		Taken home	
38 th	3	3			Board of Lunacy		1		✓	Abbey Asylum Paisley		

GLASGOW ROYAL ASYLUM FOR LUNATICS.—

No.	No. in General Register.	CHRISTIAN NAME AND SURNAME AT FULL LENGTH.	Sex and Class.				DATE OF LAST ADMISSION.	DATE OF DISCHARGE. 1886	Stay in Asylum.				ACTIVITY OF THE DISEASE OR REMARKS.	
			Private.		Pauper.				Years.	Months.	Weeks.	Days.		
			M.	F.	M.	F.								
5471	7429	McLean, Agnes Ralston ✓ 33	28	31	116	12	1					14	1	Her son
5472	7330	Galbraith James ✓ 60					1					10		Phys Supt
5473	7414	Eadie Peter ✓ 29					1					5		Phys Supt
5474	7457	Logan Elizabeth ✓ 20					1					3		Her Brother
5475	7357	Lauder, George Burnett ✓ 36					1					9		Grand of Lunacy
5476	7483	Christolm Thomas ✓ 29					1					1	3	Grand of Lunacy
5477	7460	McDermitt Margaret ✓ 28					1					3		Her Brother
5478	7466	Wallister Robert ✓ 43					1					2	3	His Wife
5479	7495	Moir Robert ✓ 42					1					1	2	Phys Supt
5480	7454	Millarkey Michael ✓ 48					1					3	2	Phys Supt
5481	7449	Allan Samuel ✓ 16					1					3	3	Phys Supt
5482	7434	McGovern James ✓ 27					1					14	3	Phys Supt
5483	7407	Wallan Thomas ✓ 16					1					6		Phys Supt

ICS.—

REGISTER OF DISCHARGES AND REMOVALS.

No.	Age in Years.				Authority on which Discharged or Removed.	Condition on Discharge or Removal.				Place to which sent.	Person to whose Care sent.	Observations.
	Years.	Months.	Weeks.	Days.		Recovered.	Relieved.	Not Improved.	Incurable.			
1 st	4	1			Her son		1		✓		Taken home	
1 st	10				Phys Supt	1			✓			
1 st	5				Phys Supt	1			✓			
4 th	8				Her Brother		1		✓		Taken home	
4 th	9				Board of Lunacy	1			✓	Lunatic Ward of Old Monkland Poorhouse		
6 th	13				Board of Lunacy	1			✓	Inverness Asylum		
7 th	3				Her brother		1		✓		Taken home	
15 th	23				His Wife	1			✓		Taken home	
15 th	12				Phys Supt	1			✓			
15 th	32				Phys Supt	1			✓			
15 th	33				Phys Supt	1			✓			
20 th	113				Phys Supt	1			✓			
21 st	6				Phys Supt	1			✓			

GLASGOW ROYAL ASYLUM FOR LUNATICS.—

No.	No. in General Register.	CHRISTIAN NAME AND SURNAME AT FULL LENGTH.	Sex and Class.				DATE OF LAST ADMISSION.	DATE OF DISCHARGE. 1886	Stay in Asylum.				Attendant or other Discharged in Asylum.
			Private.		Pauper.				Years.	Months.	Weeks.	Days.	
			M.	F.	M.	F.							
5484	7479	Walker, Ann Mains [✓] 48	32	34	52	14	1 7 th Augt 1886	Oct 23 rd	2	2			Physi supt
5485	7493	Williamson Elis ^h Lee [✓] 52					1 31 st Augt 1886	" 23 rd	1	3			Physi supt
5486	6320	Blair Helen 47					1 6 th June 1879	" 23 rd	7	4	2		Physi supt
5487	7424	Cameron, Elis ^h Styrud [✓] 75					1 13 th May 1886	Nov. 1 st	5	2			Physi supt
5488	7474	Jenior, Ann Elis ^h Williamson [✓] 39				1	3 rd Augt 1886	" 6 th	3				Her husband
5489	7488	Gracey Joseph [✓] 35				1	24 th Augt 1886	" 9 th	2	2			Physi supt
5490	7327	Reid David 27				1	16 th Nov 1885	Dec 2 nd	1		2		Parochial Board
5491	7277	Crawford Marion Simple [✓] 61				1	11 th Augt 1885	" 9 th	1	4			Her children
5492	4145	Mewziez Isabella 37					1 22 nd Augt 1871	" 11 th	15	3	3		Board of Lunacy
5493	7526	Blair Campbell Kenneth 29				1	25 th Nov 1886	" 16 th			3		Parochial Board
5494	7481	Cameron Alexander 29				1	14 th Augt 1886	" 18 th		4			Board of Lunacy
5495	7303	Brownlee Margaret [✓] 77				1	2 nd Dec 1885	" 27 th	1		3		Her husband
5496	7152	McDonald Bernard 41				1	22 nd Nov 1884	" 27 th	2	1	1		Parochial Board

REGISTER OF DISCHARGES AND REMOVALS.

No.	Stay in Asylum				Authority on which Discharged or Removed	Condition on Discharge or Removal				Place to which sent	Person to whom care sent	Observations
	Years	Months	Weeks	Days		Recovered	Believed	Not Improved	Incurable			
23 rd	2	2			Phys Supt	1			✓			
23 rd	1	3			Phys Supt	1			✓			
23 rd	7	4	2		Phys Supt	1			✓	Her brother	So far recovered	
24 th	5	2			Phys Supt	1			✓	Her mother	So far recovered	
6 th	3				Her husband	1			✓	Taken home		
2 nd	2	2			Phys Supt	1			✓			
2 nd	1	2			Parochial Board	1			✓			Taken home to his father's house
9 th	1	4			Her children	1			✓			Taken home to her daughter's house
11 th	15	3	3		Board of Lunacy	1			✓	Lunatic Ward of Old Montpelier Poorhouse		
16 th	3				Parochial Board	1			✓			Taken home to his mother's house
18 th	4				Board of Lunacy	1			✓	Smithfield Asylum, Greenwich		
27 th	1	3			Her husband	1			✓			Taken home
27 th	2	1	1		Parochial Board	1			✓			Taken to Ireland

GLASGOW ROYAL ASYLUM FOR LUNATICS.—

No.	No. in General Register.	CHRISTIAN NAME AND SURNAME AT FULL LENGTH.	Sex and Class.				DATE OF LAST ADMISSION.	DATE OF DISCHARGE. 1886	Stay in Asylum.				REMARKS
			Private.		Pauper.				Years.	Months.	Weeks.	Days.	
			M.	F.	M.	F.							
5497	7472	McGuire James	25	32	37	56	17	31 st July 1886	Dec 27 th	5	.	.	Parochial Rev.
5498	7464	Hutton Adelaide George	✓	46	1			17 th July 1886	. 29 th	5	2	.	Physi supt
5499	7512	Percy John	✓	35	1			21 st Oct 1886	. 31 st	2	1	.	Physi supt
5500	7515	Murray James	✓	29	1			23 rd Oct 1886	. 31 st	2	1	.	Physi supt
5501	7401	Barr Jane	✓	16	1			13 th Apr 1886	. 31 st	8	3	.	Physi supt
5502	7394	Gordon Adam Stewart	✓	52	1			16 th Dec 1886	. 31 st	9	2	.	Pres of Lunatics
34 3859 18													

REGISTER OF DISCHARGES AND REMOVALS.

Age in Years	Months	Weeks	Days	Authority on which Discharged or Removed	Condition on Discharge or Removal				Place to which sent.	Person to whose Care sent.	Observations.
					Recovered	Relieved	Not Improved	Incurable			
6	5			Parochial Board	52	77	77	✓			Taken to Seaboard
9	5	2		Phys Supt	1			✓			
1	2	1		Phys Supt	1			✓			
1	2	1		Phys Supt	1			✓			
3	8	3		Phys Supt	1			✓			
1	9	2		Board of Lunacy	1			✓			Maristank Asylum
					54	19	29				

GLASGOW ROYAL ASYLUM FOR LUNATICS.—

No.	No. in General Register.	CHRISTIAN NAME AND SURNAME AT FULL LENGTH.	Sex and Class.				DATE OF LAST ADMISSION.	DATE OF DISCHARGE. 1887	Stay in Asylum.				Remarks or other Particulars of Interest.
			Private.		Pauper.				Years.	Months.	Weeks.	Days.	
			M.	F.	M.	F.							
5503	7347	William Todd	35	1			30 th Dec 1886	Jan 4 th	1			5	Rem of Lunacy
5504	7546	Laing Alexander	18	1			4 th Jan 1887	7 th				3	Phys Supt
5505	7516	Ingram William	51	1			28 th Oct 1886	10 th	2	2			His Brother
5506	7509	Malcolm Mary Marshall	5		1		8 th Oct 1886	15 th	3	1			Her parents
5507	7517	Gilman, Annie Kelly	36		1		30 th Oct 1886	22 nd	2	3			Phys Supt
5508	7529	McGavin David	39		1		30 th Nov 1886	24 th	1	3			Phys Supt
5509	7478	Graser Daniel	60		1		5 th Aug 1886	24 th	5	3			Phys Supt
5510	7548	Rafferty John	24		1		5 th Jan 1887	24 th		2	5		Phys Supt
5511	7537	Walker David	32		1		13 th Dec 1886	26 th	1	2			Phys Supt
5512	7442	Peterson, Isabella Scott	30		1		14 th June 1886	26 th	7	2			Phys Supt
5513	7409	Leary, David Thomson	43		1		29 th Apr 1886	27 th	9				Phys Supt
5514	7390	Bryden Samuel	20		1		10 th Dec 1886	27 th		10	2		His Father
5515	6994	McKay John	75		1		4 th Dec 1884	27 th	2	10	3		Rem of Lunacy
			5 3 5										

REGISTER OF DISCHARGES AND REMOVALS.

Date	Stay in Asylum				Authority on which Discharged or Removed	Condition on Discharge or Removal				Place to which sent	Persons to whose Care sent	Observations
	Years	Months	Weeks	Days		Recovered	Relieved	Not Improved	Incurable			
1				5	Board of Lunacy	1			✓	Edinburgh Royal Asylum		
7 th				3	Phys Supt	1			✓		Taken home	
10 th	2	2			His Brothers	1			✓		Taken home	
15 th	3	1			His Parents	1			✓		Taken home	
22 nd	2	3			Phys Supt	1			✓			
24 th	1	3			Phys Supt	1			✓			
24 th	5	3			Phys Supt	1			✓			
24 th	2	5			Phys Supt	1			✓			
26 th	1	2			Phys Supt	1			✓			So far recovered
26 th	7	2			Phys Supt	1			✓			
27 th	9				Phys Supt	1			✓			
27 th	10	2			His Father	1			✓		Boarded in the Country	
27 th	2	10	3		Board of Lunacy	1			✓	Govem Parochial Asylum		

44 4 16 1

GLASGOW ROYAL ASYLUM FOR LUNATICS.—

No.	No. in General Register.	CHRISTIAN NAME AND SURNAME AT FULL LENGTH.	Sex and Class.				DATE OF LAST ADMISSION.	DATE OF DISCHARGE.	Stay in Asylum.				ACTUALITY OF WHICH DOCUMENTED IN REGISTER.	
			Private.		Pauper.				Years.	Months.	Weeks.	Days.		
			M.	F.	M.	F.								
5516	7587	Freer Edward	30		1		21 st Jan 1887	1887	Jan 28 th	1				Imp. of Post
5517	7480	Gunningham, Agnes Kelsor or			1		8 th Aug 1886	Feb 1 st	5	4				Phys Supt
5518	7092	Wilson William	43		1		30 th June 1884	4 th	2	7				His Mother
5519	7528	Rosse James Cooper	32		1		15 th Nov 1886	7 th	2	3				His father
5520	7539	W Douglas John	59			1	13 th Dec 1886	10 th	2					Rems of Lunacy
5521	7566	Taylor, Mary Baird or	43			1	13 th Feb 1887	16 th				3		Imp. of Post
5522	7502	Alexander, Bethia B Shankie or			1		21 st Sept 1886	18 th		5				Phys Supt
5523	7535	Murray David	24			1	9 th Dec 1886	Dec 2 nd	2	3				Rems of Lunacy
5524	7531	Campbell John	22			1	8 th Dec 1886	9 th		3				Rems of Lunacy
5525	7536	Campbell David	47		1		11 th Dec 1886	11 th		3				His Mother
5526	7519	Clark, Mary Ann Williams or	39			1	16 th May 1882	11 th	4	10				Rems of Lunacy
5527	7519	Ross Jane	38		1		5 th Nov 1886	14 th		4	1			Her Father
5528	7541	Brydon Richard	42		1		15 th Dec 1886	16 th		3				His Mother
			9 6 9 2											

REGISTER OF DISCHARGES AND REMOVALS.

No.	Stay in Asylum				Authority on which Discharged or Removed	Condition on Discharge or Removal				Place to which sent.	Person to whose Care sent.	Observations.
	Years	Months	Weeks	Days		Recovered	Relieved	Not Improved	Incurable			
104		1			Supt. of Post	5	2	6	1	✓		Fiscals Warrant not completed and readmitted on new warrant.
104	5				Phys Supt	1				✓		
104	2	7			His mother	1				✓		Taken home to Stockton
104	2	3			His father	1				✓		Taken home
104	2				Board of Lunacy	1				✓	Barony Asylum. Leuzie	
104					Supt. of Post	1				✓	Greenock Asylum	
104	5				Phys Supt	1				✓		
104	2	3			Board of Lunacy	1				✓	Ayr Asylum	
104	3				Board of Lunacy	1				✓	Govan Asylum	
104	3				His mother	1				✓		Taken home
104	4	10			Board of Lunacy	1				✓	Aberdeen Asylum	
104	4	1			Her Father	1				✓		Taken home
104	3				Her Sister	1				✓		Taken home

GLASGOW ROYAL ASYLUM FOR LUNATICS.—

REGIS

No.	No. in General Register.	CHRISTIAN NAME AND SURNAME AT FULL LENGTH.	Sex and Class				DATE OF LAST ADMISSION.	DATE OF DISCHARGE.	Stay in Asylum.				REMARKS OR STATE OF MIND AT DISCHARGE.
			Private.		Pauper.				Years.	Months.	Weeks.	Days.	
			M.	F.	M.	F.							
.5529	7354	Boyd John	9	6	9	2	5 th Jan'y 1886	1887 Mch 24 th	1	2	3		Phys supt
.5530	7395	Anderson Robert			1		17 th Mch 1886	" 24 th	1		1		Phys supt
.5531	7405	Gray David			1		22 nd Apr 1886	" 24 th		11			Phys supt
.5532	7450	Todd George			1		26 th June 1886	" 24 th		9			Phys supt
.5533	7359	Kerr John			1		26 th Jan'y 1887	" 24 th		2			Phys supt
.5534	7499	McMillan William			1		10 th Sept 1886	" 24 th		6	2		Phys supt
.5535	7547	W Doyall Duncan			1		5 th Jan'y 1887	" 28 th		2	3		Phys supt
.5536	7498	Fleming Thomas			1		8 th Sept 1886	" 29 th		6	3		Phys supt
.5537	7584	W Millan William			1		28 th Mch 1887	" 30 th				2	Imp of Poor
.5538	6644	Butcher, Catherine Mary			1		17 th Nov 1881	April 1 st	5	4	2		Revd of Lunacy
.5539	7501	Davidson, William Albert			1		20 th Sept 1886	" 2 nd		6	2		His Father
.5540	7540	Black William			1		14 th Dec 1886	" 9 th		3	3		His Father
.5541	7544	Thomson, Margaret Stevenson			1		23 rd Dec 1886	" 11 th		3	3		Phys supt

REGISTER OF DISCHARGES AND REMOVALS.

No.	Stay in Asylum				Authority on which Discharged or Removed.	Condition on Discharge or Removal.				Place to which sent.	Person to whose Care sent.	Observations.
	Years	Months	Weeks	Days		Recovered.	Relieved.	Not Improved.	Incurable.			
1	1	2	3		Phys Supt	1			✓			
24 th	1	1			Phys Supt	1			✓			
24 th	11				Phys Supt	1			✓			
24 th	9				Phys Supt	1			✓			
24 th	2				Phys Supt	1			✓			
24 th	6	2			Phys Supt	1			✓			
29 th	2	3			Phys Supt	1			✓			
29 th	6	3			Phys Supt	1			✓			
30 th			2		Sup of Poor	1			✓		To be sent to City Asylum	
1 st	5	1	2		Board of Lunacy		1		✓	Westerncains House		
2 nd	6	2			His Father	1			✓		Sister's house	
9 th	3	3			His Father	1			✓		Grandfather's House	
11 th	3	3			Phys Supt	1			✓			

GLASGOW ROYAL ASYLUM FOR LUNATICS.—

REGIS

No.	No. in General Register.	CHRISTIAN NAME AND SURNAME AT FULL LENGTH.	Sex and Class.				DATE OF LAST ADDRESS.	DATE OF DISCHARGE.	Stay in Asylum				REMARKS
			Private.		Pauper.				Years.	Months.	Weeks.	Days.	
			M.	F.	M.	F.							
			13	8	16	2	1887						
5542	6796	Black, Elizabeth Marshall of 34			1		14 th Dec 1882	April 14 th	4	4	0		Board of Lunacy
5543	7286	Neilly, John Temple Charles 38	1				25 th Augt 1885	18 th	1	8			Phys Supt
5544	7475	Longwill, Mary Cunningham 23		1			3 rd Augt 1886	21 st		8	3		Phys Supt
5545	7504	Robb John 38			1		22 nd Sep 1886	22 nd		7			Phys Supt
5546	7576	Stewart William 65			1		5 th Dec 1887	27 th		1	3		Phys Supt
5547	7492	Taylor, Margaret Moffat of			1		14 th Sept 1886	29 th		7	2		Board of Lunacy
5548	7500	Yonell, George W 28	1				30 th Augt 1886	29 th		8			Phys Supt
5549	7508	How William 20	1				5 th Oct 1886	29 th		6	3		Phys Supt
5550	7564	Andrew Peter 41			1		8 th Feb, 1887	May 3 rd		3			Board of Lunacy
5551	7266	Kimms John 29	1				27 th July 1885	4 th	1	9	1		Phys Supt
5552	7532	Brownlie Bella 32		1			8 th Dec 1886	7 th		5			Phys Supt
5553	7522	W'Nair Helena 32		1			11 th Nov 1886	9 th		6			Phys Supt
5554	7273	Twing, Margaret Livingston of 35			1		22 nd Augt 1885	12 th	1	8	2		Phys Supt

17 12 19 14

ICS.—

REGISTER OF DISCHARGES AND REMOVALS.

Year	Month	Week	Day in April	AUTHORITY ON WHICH DISCHARGED OR REMOVED.	Condition on Discharge or Removal				PLACE TO WHICH SENT.	PERSON TO WHOM CARE SENT.	OBSERVATIONS.
					Recovered.	Relieved.	Not Improved.	Incurable.			
1844	4	14	9	Board of Lunacy	18	5	16	5	✓	Asyl District Asylum	
1844	1	8		Her Majesty		1			✓		Wesley at Brighton
1844	8	3		Phys Supt		1			✓		
1844	7			Phys Supt		1			✓		
1844	1	3		Phys Supt		1			✓		
1844	7	2		Parochial Board		1			✓		Removed from Poor's Roll
1844	8			Phys Supt		1			✓		
1844	6	3		Phys Supt		1			✓		
1844	3			Board of Lunacy		1			✓	Abbey Asylum, Paisley	
1844	1	9	1	Phys Supt		1			✓		
1844	5			Her Majesty		1			✓		Taken home
1844	6			Phys Supt		1			✓		
1844	1	8	2	Phys Supt		1			✓		
					18	5	16	5			

GLASGOW ROYAL ASYLUM FOR LUNATICS.—

No.	No. in General Register.	CHRISTIAN NAME AND SURNAME AT FULL LENGTH.	Sex and Class.				DATE OF LAST ADMISSION.	DATE OF DISCHARGE.	Stay in Asylum.				AUTHORITY OF ORDER DISCHARGED OR RETURNED.
			Private.		Pauper.				Years.	Months.	Weeks.	Days.	
			M.	F.	M.	F.							
5555	15314	Brown Jane	57		1		3 rd Nov 1862	1887 May 16 th	24	6	2		Her family
5556	7527	Copland Janet Ann Wilson	37		1		26 th Nov 1886	16 th	5	3			Her husband
5557	7556	Barclay Robert	30		1		21 st Jan, 1887	18 th	4				His father
5558	7590	Graham Alexander	44		1		9 th Apr 1887	19 th	1	1			Physicist
5559	7562	Brownlee Margaret	74		1		29 th Jan, 1887	29 th	3	3			Her husband
5560	1678	Broadley Emma	74		1		22 nd July 1863	20 th	23	10			Her family
5561	7439	Turner Colin Black	48		1		10 th Jan 1886	24 th	11	1			His family
5562	7570	Breckinridge Wilhelmina	40		1		24 th Feb, 1887	24 th	3				Physicist
5563	7589	Coubrough Mary	36		1		5 th Apr 1887	31 st	2				Physicist
5564	7575	Charley John	42		1		3 rd Dec 1887	June 3 rd	3				His family
5565	7578	Alexander William	38		1		14 th Dec 1887	3 rd	2	2			Physicist
5566	7530	Wilson Mary Elsie	44		1		7 th Dec 1886	7 th	6				Physicist
5567	7587	Kerr John	44		1		1 st Apr 1887	15 th	2	2			Physicist

21 18 21 5

REGIS

ICS.—

REGISTER OF DISCHARGES AND REMOVALS.

Date	Age in English		Authority on which Discharged or Removed	Condition on Discharge or Removal				Place to which sent.	Person to whose Care sent.	Observations.
	Years	Months		Recovered.	Relieved.	Not Improved.	Incurable.			
16 ^d	24	6	2	Her Sirety	18 ^d	18 ^d	1	✓		Banded at Stebensburgh
16 ^d	5	3		Her husband			1	✓		Taken home
18 ^d	4			His father			1	✓		Taken home
19 ^d	1	1		Phys Supt	1			✓		
20 ^d	3	3		Her husband			1	✓		Taken home
20 ^d	23	10		Her Sirety			1	✓		Banded at Stebensburgh
21 ^d	11	1		His Sirety			1	✓		Sent to Farel
24 ^d	3			Phys Supt	1			✓		
31 ^d	2			Phys Supt	1			✓		
3 rd	3			His Sirety			1	✓		Taken home
3 rd	2	2		Phys Supt	1			✓		
7 th	6			Phys Supt	1			✓		
15 th	2	2		Phys Supt	1			✓		

21 11 21/2

GLASGOW ROYAL ASYLUM FOR LUNATICS.—

No.	No. in General Register.	CHRISTIAN NAME AND SURNAME AT FULL LENGTH.	Sex and Class.				DATE OF LAST ADMISSION.	DATE OF DISCHARGE. 1887	Stay in Asylum.				Remarks or other Particulars of Interest.
			Private.		Pauper.				Years.	Months.	Weeks.	Days.	
			M.	F.	M.	F.							
5568	7598	Ross, Mary Cairns	47	1			27 th Apr 1887	June 15 th	1	3		Her husband	
5569	7583	McGavin David	38		1		26 th Feb 1887	23 rd	3			Phys Supt	
5570	7572	Jaylet Archibald	40		1		28 th Feb 1887	23 rd	4			Phys Supt	
5571	7568	Koe Isabella	20	1			17 th Feb 1887	25 th	4	1		Phys Supt	
5572	7601	Muir Marion	71	1			12 th May 1887	29 th	1	2		Phys Supt	
5573	6337	McNair, Susannah C. Hutchison	35		1		9 th July 1879	30 th	8			Brother of Supt	
5574	7339	Caruthers Helenus	23	1			7 th Dec 1886	July 2 nd	1	7		Her Father	
5575	7551	Browning Andrew	21		1		7 th Jan 1887	7 th	6			Phys Supt	
5576	7582	Rowe Jane	38	1			20 th Feb 1887	11 th	3	3		Her Father	
5577	7594	Hale Janet Parker	37	1			20 th Apr 1887	13 th	2	3		Phys Supt	
5578	7459	Mair David Mair	41	1			10 th July 1886	18 th	1	1		Her Supt	
5579	7595	Leitch Henrietta	46	1			21 st Apr 1887	21 st	3			Her Supt	
5580	7609	Prole Margaret	41	1			9 th June 1887	23 rd	1	2		Phys Supt	

22 27 24 5

REGI

ICS.—

REGISTER OF DISCHARGES AND REMOVALS.

No.	Age in Months		Authority on which Discharged or Removed.	Condition on Discharge or Removal.				Place to which sent.	Person to whose care sent.	Observations.
	Years	Weeks		Recovered.	Relieved.	Not Improved.	Incurable.			
15 ⁴	1	3	Her husband	21	11	21	12			Taken home
23 ⁴	3		Phys Supt	1						
23 ⁴	4		Phys Supt	1						
25 ⁴	4	1	Phys Supt	1						
29 ⁴	1	2	Phys Supt	1						
30 ⁴	8		Board of Lunacy	1						Clackson Institution, Dunfermline
2 ⁴	1	7	Her Father		1					Taken home
7 ⁴	6		Phys Supt	1						
11 ⁴	3	3	Her Father		1					Taken home
13 ⁴	2	3	Phys Supt	1						
18 ⁴	1	1	Her Supt		1					Taken home
21 ⁴	3		Her Supt		1					Taken home
23 ⁴	1	2	Phys Supt	1						

24/15 22/7

GLASGOW ROYAL ASYLUM FOR LUNATICS.—

REGIS

No.	No. in General Register.	CHRISTIAN NAME AND SURNAME AT FULL LENGTH.	Sex and Class.				DATE OF LAST ADMISSION.	DATE OF DISCHARGE.	Stay in Asylum.				REMARKS
			Private.		Pauper.				Years.	Months.	Weeks.	Days.	
			M.	F.	M.	F.							
5581	7600	Gilchrist Margaret	27	1			6 th May 1887	July 23 rd	1887	2	3		Her father
5582	7496	McCafferty John	20		1		5 th Sept 1886	27 th		8	3		Physiapt
5583	7611	Bell Robert	47		1		22 nd June 1887	27 th		1	1		Physiapt
5584	7619	Tray James	25		1		4 th July 1887	27 th			3		Physiapt
5585	7456	Neil Robert	35	1			6 th July 1886	30 th		1	3		Her father
5586	7420	Kerr George	34		1		12 th May 1886	Aug 6 th		1	3		Imp of Poor
5587	7565	McRae Jane	19	1			12 th Feb 1887	8 th		6			Physiapt
5588	7229	Stewart Mary	44	1			19 th May 1885	8 th		2	3		Her father
5589	7626	Aburnethy Alexander	38	1			21 st July 1887	10 th			3		Physiapt
5590	7614	Robertson Charles	31	1			28 th June 1887	10 th		1	2		Physiapt
5591	7400	Milmore Peter	35		1		26 th Dec 1886	11 th		1	3	2	Parochial Board
5592	7542	McCallum, Newton William	1				20 th Dec 1886	12 th		7	3		His father
5593	7586	Watson Margaret	19	1			28 th Dec 1887	13 th		1	2		Physiapt

26 31 29 5

ICS.

REGISTER OF DISCHARGES AND REMOVALS.

AGE.	Stay in Asylum				AUTHORITY ON WHICH DISCHARGED OR REMOVED.	Condition on Discharge or Removal.				PLACE TO WHICH SENT.	PERSON TO WHOSE CARE SENT.	OBSERVATIONS.
	Years	Months	Weeks	Days		Recovered.	Relieved.	Not Improved.	Incurable.			
23 ^o	2	3			Her Sirety	29/15	22/17	1	✓		Taken home	
27 ^o	8	3			Phys Supt	1			✓			
27 ^o	1	1			Phys Supt	1			✓			
27 ^o	3				Phys Supt	1			✓			
30 ^o	1	3			His Sirety		1		✓		Taken home	
6 ^o	1	3			Supt of Poor		1		✓		Taken home	
8 ^o	6				Phys Supt	1			✓			
8 ^o	2	3			Her Sister		1		✓		Taken home	
10 ^o	3				Phys Supt	1			✓			
10 ^o	1	2			Phys Supt	1			✓			
11 ^o	1	3	2		Parochial Board		1		✓		Taken home	
12 ^o	7	3			His Father		1		✓		Taken home	
13 ^o	4	2			Phys Supt	1			✓			

29 17 26 14

GLASGOW ROYAL ASYLUM FOR LUNATICS.—

REGIS

No.	No. in General Register.	CHRISTIAN NAME AND SURNAME AT FULL LENGTH.	Sex and Class.				DATE OF LAST ADMISSION.	DATE OF DISCHARGE. 1887	Stay in Asylum.				ATTENDANT or other PERSONS IN CHARGE.
			Private.		Pauper.				Years.	Months.	Weeks.	Days.	
			M.	F.	M.	F.							
5594	7620	Gairdton Patrick	50		1		5 th July 1887	Augt 16 th	1	1	4		Physi Supt
5595	7628	Gannon Patrick	24		1		27 th July 1887	16 th			3		Physi Supt
5596	7629	Smith Philip	43		1		28 th July 1887	16 th			3		Physi Supt
5597	7623	Bramble Margaret	75	1			16 th July 1887	22 nd	1	1			Her husband
5598	7616	Cousin Janet Miller	54	1			1 st July 1887	23 rd	1	3			Physi Supt
5599	7612	Quin Sarah Taylor	28			1	22 nd June 1887	24 th			2		Physi Supt
5600	7597	Atcheson Robert Eden	57	1			25 th April 1887	26 th			4		His sister
5601	2583	Calden Helen	61			1	2 nd July 1867	Sept 1 st	20	9			Sanctus Broad
5602	7606	Dunlop John	55	1			1 st June 1887	2 nd			3		His wife
5603	7638	Heppburn Ann Jane Lynch	25			1	24 th Augt 1887	5 th			1	5	Sanctus Broad
5604	7630	McWilliam William	27		1		30 th July 1887	7 th			1	1	Physi Supt
5605	7632	Thomas James	16		1		8 th Augt 1887	17 th			1		Physi Supt
5606	76014	Sinclair Agnes McPherson	46	1			28 th May 1887	9 th			3	2	Physi Supt

29 34 34 8

TICS.

REGISTER OF DISCHARGES AND REMOVALS.

Date	Stay in Asylum				Authority on which Discharged or Removed.	Condition on Discharge or Removal.				Place to which sent.	Person to whose care sent.	Observations.
	Years	Months	Weeks	Days		Recovered.	Relieved.	Not Improved.	Incurable.			
16 th	1	1	0		Phys Supt	1	29/17	26/19	✓			
16 th		3			Phys Supt	1			✓			
16 th		3			Phys Supt	1			✓			
22 nd	1	1			Her husband			1	✓		Taken home	
23 rd	1	3			Phys Supt	1			✓			
24 th	2				Phys Supt	1			✓			
26 th	1	4			His sister			1	✓		Taken home	
1 st 20 ^g					Parochial Board			1	✓		Taken home	
2 nd		3			His wife			1	✓		Taken home	
5 th	1				Parochial Board			1	✓		Removed to Ireland	
7 th	1	1			Phys Supt	1			✓			
7 th	1				Phys Supt	1			✓			
9 th		3			Phys Supt	1			✓			

GLASGOW ROYAL ASYLUM FOR LUNATICS.—

No.	No. in General Register.	CHRISTIAN NAME AND SURNAME AT FULL LENGTH.	Sex and Class.				DATE OF LAST ADMISSION.	DATE OF DISCHARGE. 1887	Stay in Asylum.				Remarks in case of Discharge or Recovery.	
			Private.		Pauper.				Years.	Months.	Weeks.	Days.		
			M.	F.	M.	F.								
5607	7563	Umble, Essie Walker d. 26	28	34	34	8	5 th Feb, 1887	Sept 12 th	7	1			Physicist	
5608	7574	Robb Andrew	23	1			2 nd Mch 1887	15 th	6	2			His Wife's	
5609	7615	McLellan Jane	50	1			29 th June 1887	21 st	2	3			Her Sister	
5610	7470	Stevenson Mary	53	1			29 th July 1886	24 th	1	2			Her Sister	
5611	6962	Rose Essie	70	1			15 th Jan, 1884	Oct 7 th	3	9			Grand of Lunacy	
5612	7244	Doon, Jane Mcuzie d. 40		1			23 rd June 1885	7 th	2	3	2		Grand of Lunacy	
5613	7877	Fraser Jane	25	1			7 th Mch 1887	11 th		7			Her Father	
5614	7618	Barbour, William Lyle	31	1			2 nd July 1887	15 th		3	2			His Father
5615	7650	Reid Mary	32				1 28 th Sept 1887	22 nd		3	3			Grand of Lunacy
5616	7624	Keam Theresa	19	1			21 st July 1887	27 th		3				Physicist
5617	7634	Tolmie, Elis ^h Pitt d. 35					1 12 th Augt 1887	Nov 5 th	2	3				Grand of Lunacy
5618	7610	Thomson, George Galloway	21	1			15 th June 1887	7 th		4	3			Physicist
5619	7415	McKenzie Alexander	41	1			7 th May 1886	8 th	1	6				Physicist

REGISTER OF DISCHARGES AND REMOVALS.

No.	Age at Admission				Authority on which Discharged or Removed.	Condition on Discharge or Removal.				Place to which sent.	Persons to whose Care sent.	Observations.
	Years	Months	Weeks	Days		Recovered.	Relieved.	Not Improved.	Incurable.			
2 ^d	7	1			Phys Supt	1			✓			
5 ^d	6	2			Her Mother	1			✓		Taken home	
21 ^d	2	3			Her Sister	1			✓		Taken home	
4 ^d	1	2			Her Sister	1			✓		Taken home	
7 ^d	3	9			Board of Lunacy	1			✓		Govan Parochial Asylum	
14 ^d	2	3	2		Board of Lunacy	1			✓		Govan Parochial Asylum	
11 ^d	7				Her Father	1			✓		Taken home	
18 ^d	3	2			His Father	1			✓		Taken home	
22 ^d	3				Board of Lunacy	1			✓		Haddington District Asylum	
27 ^d	3				Phys Supt	1			✓			
5 ^d	2	3			Board of Lunacy	1			✓		Ayr District Asylum	
7 ^d	4	3			Phys Supt	1			✓			
8 ^d	1	6			Phys Supt	1			✓			

3622 3029

GLASGOW ROYAL ASYLUM FOR LUNATICS.—

REGIS

No.	No. in General Register.	CHRISTIAN NAME AND SURNAME AT FULL LENGTH.	Sex and Class.				DATE OF LAST ADMISSION.	DATE OF DISCHARGE.	Stay in Asylum.				SITUATION OF PATIENT (DURING or BEFORE)
			Private.		Pauper.				Years.	Months.	Weeks.	Days.	
			M.	F.	M.	F.							
5620	7569	Forest John	42	1			23 rd Feby 1887	Nov: 10 th	1887	8	3		Physicist
5621	7670	Foules Thomas	35		1		5 th Nov 1887	10 th				5	Parochial Board
5622	7674	Robertson Hugh	28		1		11 th Nov 1887	14 th				3	Parochial Board
5623	7644	Ezell Catherine	37		1		7 th Sept 1887	14 th		2	1		Physicist
5624	7289	Davidson James Grant	24	1			31 st Augt 1885	18 th		2	2	3	His Father
5625	7596	Thomson Mary Jane	17		1		23 rd Apr 1887	24 th			7		Physicist
5626	7654	Pimrose, Eliz th Burns	35		1		4 th Oct 1887	26 th		1	3		Physicist
5627	7585	Hamilton Agnes	34		1		28 th Dec 1887	26 th			8		Physicist
5628	704 ^b	Ogden, Eliz th D ^{ch} Pimrose of	53		1		5 th May 1884	28 th		3	6	3	Board of Lunacy
5629	7550	Sack Alexander	28		1		7 th Jan 1887	28 th			10	3	His Mother
5630	7635	Wright William	56		1		15 th Augt 1887	29 th			3	2	Physicist
5631	729 ^h	Hurry William Milne	27		1		3 rd Sept 1885	29 th		2	2	3	His Father
5632	7657	Fleming Christina	30				10 th Oct 1887	Dec: 3 rd			1	3	Board of Lunacy

37 48 36 12

REGISTER OF DISCHARGES AND REMOVALS.

Year	Age in English		Authority on which Discharged or Removed	Condition on Discharge or Removal				Place to which sent.	Person to whose Care sent.	Observations.
	Years	Months		Recovered	Relieved	Not Improved	Incurable			
10 th	8	3	Phys Supt	1	26 22 20 29		✓			
10 th		3	Parochial Board	1			✓		Patient was a Feral Case when the parish took over. What was done with him is not known.	
14 th		3	Parochial Board	1			✓		Taken home by - Removed from Poor's Roll his father.	
14 th	2	1	Phys Supt	1			✓			
18 th	2	2 3	His Father	1			✓		Taken home	
20 th	7		Phys Supt	1			✓			
20 th	1	3	Phys Supt	1			✓			
26 th	8		Phys Supt	1			✓			
28 th	3	6 3	Board of Lunacy	1			✓		Taken to the house of St. Thomas Bay Lodge. Brierly	
28 th	10	3	His Mother	1			✓		unknown	
29 th	3	2	Phys Supt	1			✓			
29 th	2	2 3	His Father	1			✓		Boarded in the Country	
30 th	1	3	Board of Lunacy	1			✓		Lochgiltroad Asylum	

GLASGOW ROYAL ASYLUM FOR LUNATICS.—

No.	No. in General Register.	CHRISTIAN NAME AND SURNAME AT FULL LENGTH.	Sex and Class.				DATE OF LAST ADMISSION.	DATE OF DISCHARGE.	Stay in Asylum.				ATTENDANT or other Institution or Society.
			Private.		Pauper.				Years.	Months.	Weeks.	Days.	
			M.	F.	M.	F.							
							1887						
5633	7665	Keislop Allan	23		1		31 st Oct 1887	Dec: 8 th	1	1			Physicist
5634	7675	Shay Michael	40		1		17 th Nov 1887	. 8 th		3			Physicist
5635	6805	Horn Christina	37		1		3 rd Jan 1883	. 31 st	5				Parochial Board
5636	7599	Govan Grace Johnston	37		1		2 nd May 1887	. 31 st	8				Physicist
				37 46 38 13									
								1888					
5637	7487	Barrie Maggie Frame	33		1		23 rd Aug 1886	Jan 4 th	1	4	2		Her husband
5638	7689	Potterous James	34		1		17 th Dec 1887	. 16 th		1			Physicist
5639	7681	McTague William	36		1		25 th Nov 1887	. 16 th		1	3		Physicist
5640	7640	Brackenzie Jane Wright	30				1 27 th Aug 1887	. 19 th		4	3		Board of Lunacy
5641	7672	Aylmer Annie Collins	31				1 7 th Nov 1887	. 21 st		2	2		Board of Lunacy
5642	7686	Rowan Andrew	34		1		9 th Dec 1887	. 23 rd		1	2		Physicist
5643	7698	Whitelaw John	32		1		3 rd Jan 1888	. 23 rd			3		Physicist
5644	7642	Crawford Gavin	41		1		2 nd Sept 1887	. 30 th		5			His family
				1 1 4 2									

REGISTER OF DISCHARGES AND REMOVALS.

No.	Stay in Asylm.		AUTHORITY ON WHICH DISCHARGED OR REMOVED.	Condition on Discharge or Removal.				PLACE TO WHICH SENT.	PERSON TO WHOM CARE SENT.	OBSERVATIONS.
	Years.	Months, Weeks, Days.		Recovered.	Relieved.	Not Improved.	Incurable.			
7 th	1	1	Phys Supt	1			✓			
8 th	3		Phys Supt	1			✓			
14 th	5		Parochial Board		1		✓		Bounded with Mrs Stoddard Tontine Building, Balfour.	
14 th	8		Phys Supt	1			✓			
8 th	1	42	Her husband		1		✓		Taken home	
16 th	1		Phys Supt	1			✓			
16 th	1	3	Phys Supt	1			✓			
19 th	4	3	Board of Lunacy		1		✓	Bothwell Asylum		
21 st	2	2	Board of Lunacy		1		✓	Woodilee Asylum		
23 rd	1	2	Phys Supt	1			✓			
23 rd	3		Phys Supt	1			✓			
30 th	5		His surety		1		✓		Taken home	

40773532

4.13

GLASGOW ROYAL ASYLUM FOR LUNATICS.—

REGIS

No.	No. in General Register.	CHRISTIAN NAME AND SURNAME AT FULL LENGTH.	Sex and Class.				DATE OF LAST ADMISSION.	DATE OF DISCHARGE. 1898	Stay in Asylum.				AUTHORITY OF REF. DISCHARGE OR RETURN.
			Private.		Pauper.				Years.	Months.	Weeks.	Days.	
			M.	F.	M.	F.							
5645	5898	Buell, James Anderson 53	1				19 th June 1877	Jan'y 31 st	10	7	2	His Family	
5646	7655	Sharp James 56			1		4 th Oct 1887	31 st	3	3		Physicn	
5647	7661	Morgan, Bridget Kelly or 50					18 th Oct 1887	Feb'y 2 nd	3	2		Physicn	
5648	7687	Venables, Jessie W Walker or 55			1		9 th Dec 1887	2 nd	1	3		Physicn	
5649	6774	Watt Helen 31					29 th Sep 1882	4 th	5	4	1	Parochial Board	
5650	7571	Littjohn Alexander 64			1		24 th Feb'y 1887	8 th	11	2		Parochial Board	
5651	7662	Donald James 27	1				18 th Oct 1887	9 th	3	3		His wife	
5652	7646	Stevenson John 36	1				9 th Sept 1887	10 th	5			His Mother	
5653	7579	Ross, Marinus Scott 18			1		16 th Mch 1887	10 th	11			Board of Lunacy	
5654	7692	Muller, Isabella Aikman 35			1		28 th Dec 1887	25 th	2			Her Father	
5655	7366	Frazer, Ann Miller or 65					26 th Jan'y 1886	Mch 2 nd	2	1		Board of Lunacy	
5656	7683	Benderson, Mary Ure Inglis 54			1		3 rd Dec 1887	2 nd	3			Physicn	
5657	7708	Breen Francis 54			1		16 th Jan'y 1888	5 th	1	3		Physicn	

4 4 8 5

TCS.—

REGISTER OF DISCHARGES AND REMOVALS.

Date	Stay in Asylum			Authority of which Discharged or Removed	Condition on Discharge or Removal				Place to which sent	Person to whose Care sent	Observations
	Years	Months	Weeks		Recovered	Relieved	Not Improved	Incurable			
10 th	7	2		His Supt	1	1		✓			Taken home
31 st	3	3		Phys Supt	1			✓			
2 nd	3	2		Phys Supt	1			✓			
2 nd	1	3		Phys Supt	1			✓			
4 th	5	4	1	Parochial Board		1		✓			Bounded at Weymouth
8 th	11	2		Parochial Board	1			✓			Taken home
9 th	3	3		His wife	1			✓			Taken home
10 th	5			His Mother	1			✓			Taken home
10 th	11			Board of Lunacy	1			✓			Montrose Asylum
25 th	2			Her Father	1			✓			Taken home
2 nd	2	1		Board of Lunacy	1			✓			Woodilee Asylum
2 nd	3			Phys Supt	1			✓			
5 th	1	3		Phys Supt	1			✓			

GLASGOW ROYAL ASYLUM FOR LUNATICS.—

REGIS

No.	No. in General Register.	CHRISTIAN NAME AND SURNAME AT FULL LENGTH.	Sex and Class.				DATE OF LAST ADMISSION.	DATE OF DISCHARGE. 1888	Stay in Asylum.				Remarks as to Discharge or Return.
			Private.		Pauper.				Years.	Months.	Weeks.	Days.	
			M.	F.	M.	F.							
5658	7625	McShane Hugh M 54	"	"	1	5	21 st July 1887	Sept 5 th	7	2			Phys Supt
5659	7666	Bartlett, Grace W ^o 39			1		1 st Nov 1887	8 th	4	1			Broth of Lunacy
5660	7691	Williamson, Eliz ^d Lee M 23			1		27 th Dec 1887	27 th	3				Phys Supt
5661	7741	Wilderidge Richard 25			1		23 rd Dec 1888	28 th			6		His Father
5662	1722	Young Matthew 44			1		5 th Oct 1863	28 th	24	5	3		Broth of Lunacy
5663	7463	McCallum Duncan 45			1		17 th July 1886	31 st	1	8	2		Broth of Lunacy
5664	7631	Aleoin Margaret S 64			1		1 st Aug 1887	31 st	8				Phys Supt
5665	7718	Wood Helen Beith S 32			1		6 th Feb 1888	31 st	1	3			Phys Supt
5666	7324	Parker Jesse 40			1		7 th Nov 1885	April 11 th	2	5			Her Sister
5667	7732	Kewit, Margt Kinloch M 30			1		22 nd Feb 1888	11 th	1	3			Phys Supt
5668	7723	Forsyth Margaret M 42			1		10 th Feb 1888	20 th	2	1			Phys Supt
5669	7446	Colville Semima 31			1		19 th Jan 1886	21 st	1	10			Broth of Lunacy
5670	7711	MacKay James 56			1		23 rd Jan 1888	23 rd	3				His Son
			5	9	12	5							

ICS.—

REGISTER OF DISCHARGES AND REMOVALS.

NAME	Time in Asylum				AUTHORITY ON WHICH DISCHARGED OR REMOVED.	Condition on Discharge or Removal.				PLACE TO WHICH SENT.	PERSON TO WHOSE CARE SENT.	OBSERVATIONS.
	Years	Months	Weeks	Days		Recovered.	Relieved.	Not Improved.	Incurable.			
8 ⁶	7	2			Phys Supt	1			✓			
8 ⁸	4	1			Board of Lunacy		1		✓	Woodilee Asylum		
27 ⁴	3				Phys Supt	1			✓			
28 ⁴					His Father		1		✓		Taken Home	
28 ⁴ 24	5	3			Board of Lunacy		1		✓	Ayr District Asylum		
31 ⁴ 1	8	2			Board of Lunacy		1		✓	Ayr District Asylum		
31 ⁴	8				Phys Supt	1			✓			
31 ⁴	1	3			Phys Supt	1			✓			
11 ⁴ 2	5				Her Sister		1		✓		Her Sister Mrs Young, Westend, Galton	
11 ⁴	1	3			Phys Supt	1			✓			
20 ⁴	2	1			Phys Supt	1			✓			
21 ⁴ 1	10				Board of Lunacy		1		✓	Brighton Asylum, Humphries		
25 ⁴	3				His Son		1		✓		Taken Home	

7 8 10 9

GLASGOW ROYAL ASYLUM FOR LUNATICS.—

REGIS

No.	No. in General Register.	CHRISTIAN NAME AND SURNAME AT FULL LENGTH.	Sex and Class.				DATE OF LAST ADMISSION.	DATE OF DISCHARGE.	Stay in Asylum.				REMARKS IN REGISTRATION OR DISCHARGE.
			Private.		Pauper.				Years.	Months.	Weeks.	Days.	
			M.	F.	M.	F.							
							1888						
5671	7673	Seligmann Max 19	1	9	12	8	7 th Nov 1887	Apr 24 th	5	2			His father
5672	7725	M'Murray Thomas 32			1		18 th Feb 1888	25 th	2	2			Brother of Lemuel
5673	7706	Gowan Christina 30		1			14 th Jan 1888	26 th	3	2			Her brother
5674	7695	Reid, Mary Helen 46		1			30 th Dec 1887	26 th	4				Phys Supt
5675	7671	Foster Elizabeth 20			1		7 th Nov 1887	26 th	5	3			Phys Supt
5676	7260	Gornley John 38			1		10 th July 1885	28 th	2	9	3		Phys Supt
5677	7738	Thomson, Helen Motherwell or 28 35			1		16 th Dec 1888	May 4 th	1	2			Phys Supt
5678	7453	Rougens Sarah 24			1		1 st July 1886	7 th	1	10	2		Phys Supt
5679	7766	Caffica John 48			1		6 th May 1888	9 th			2		Parochial Board
5680	7712	Reid Jr John 25		1			23 rd Jan 1888	14 th	3	3			Phys Supt
5681	7659	Greig, Agnes Steadman 22		1			14 th Oct 1887	15 th	7				Her Father
5682	7733	James Dennis 42			1		23 rd Feb 1888	17 th	2	3			Phys Supt
5683	7701	Smith, Peter Allan 37			1		11 th Jan 1888	17 th	4	1			Phys Supt
					7	13	17	10					

REGISTER OF DISCHARGES AND REMOVALS.

No.	Time in Asylum			Authority on which Discharged or Removed.	Condition on Discharge or Removal				Place to which sent.	Person to whose Care sent.	Observations.
	Years.	Months.	Weeks.		Recovered.	Relieved.	Not Improved.	Incurable.			
4 th	5	2		His father	7	8	10	9	✓		Taken home
25 th	2	2		Board of Lunacy	1				✓	Royal Asylum, Montrose	
26 th	3	2		Her brother		1			✓		Taken home
26 th	4			Phys Supt	1				✓		
26 th	5	3		Phys Supt	1				✓		
28 th	2	9	3	Phys Supt	1				✓		
4 th	1	2		Phys Supt	1				✓		
7 th	1	10	2	Phys Supt	1				✓		
9 th				Parochial Board	1				✓	Royal Asylum, Dumfries	
14 th	3	3		Phys Supt	1				✓		
15 th	7			Her Father		1			✓		Taken home
17 th	2	3		Phys Supt	1				✓		
17 th	1	1		Phys Supt	1				✓		

GLASGOW ROYAL ASYLUM FOR LUNATICS.—

REGIS

No.	No. in General Register.	CHRISTIAN NAME AND SURNAME AT FULL LENGTH.	Sex and Class.				DATE OF LAST ADMISSION.	DATE OF DISCHARGE. 1888	Stay in Asylum.				ACTIVITY OF WHOLE DESCRIBED IN REPORT.
			Private.		Pauper.				Years.	Months.	Weeks.	Days.	
			M.	F.	M.	F.							
5684	7753	O'Hara Patrick M 33	7	13	17	10	14 th Apr 1888	May 17 th	1	.	3	Physicpt	
5685	7762	Whitelaw John M 33			1		26 th Apr 1888	. 17 th			3	Physicpt	
5686	7680	Meikle, James Maitland M 32			1		25 th Nov 1887	. 17 th	5	3	.	Physicpt	
5687	7668	WLeod, Jas Haldem Calder S 32	1				5 th Nov 1887	. 18 th	6	2	.	Physicpt	
5688	7724	Chalmers, James Miller S 24			1		11 th Feb 1888	. 22 nd	3	1	.	Physicpt	
5689	7768	McQuade Terence 48	1				11 th May 1888	. 28 th	.	2	3	His wife	
5690	7759	Dailly William 35			1		19 th Apr 1888	. 28 th	1	1	.	Parochial Board	
5691	7696	Natziel, James Alexander S 21	1				2 nd Jan 1888	June 1 st	5	.	.	Physicpt	
5692	7739	Rowat John 31			1		16 th Mch 1888	. 4 th	2	2	.	Board of Lunacy	
5693	7730	Nichie Flora 38			1		22 nd Feb 1888	. 6 th	3	2	.	Her Father	
5694	7765	Paton John M 50			1		2 nd May 1888	. 6 th	1	.	14	Physicpt	
5695	7720	Mair Jr, John 25	1				8 th Feb 1888	. 9 th	4	.	.	His Father	
5696	7567	Hunter Marion 25			1		17 th Feb 1887	. 12 th	1	4	.	Her Father	

REGISTER OF DISCHARGES AND REMOVALS.

Date	Age in England		Authority of which Discharged or Removed.	Condition on Discharge or Removal.				Place to which sent.	Person to whose Care sent.	Observations.
	Years	Months		Recovered	Relieved	Not Improved	Incurable			
17 th	1	3	Phys Supt	1			✓			
17 th		3	Phys Supt	1			✓			
17 th	5	3	Phys Supt	1			✓			
18 th	6	2	Phys Supt	1			✓			
22 nd	3	1	Phys Supt	1			✓			
28 th		2	His wife		1		✓		Taken home	
28 th	1	1	Parochial Board		1		✓		Removed to Ireland	
1 st	5		Phys Supt	1			✓			
4 th	2	2	Board of Lunacy		1		✓	Stirling District Asylum		
6 th	3	2	Her Father		1		✓		Taken home	
6 th	1		Phys Supt	1			✓			
9 th		14	His Father		1		✓		Taken home	
12 th	1	14	Her Father		1		✓		Taken home	

17 12 13

GLASGOW ROYAL ASYLUM FOR LUNATICS.—

REGIS

No.	No. in General Register.	CHRISTIAN NAME AND SURNAME AT FULL LENGTH.	Sex and Class.				DATE OF LAST ADMISSION.	DATE OF DISCHARGE. 1888	Stay in Asylum			REMARKS
			Private.		Pauper.				Years.	Months.	Weeks.	
			M.	F.	M.	F.						
5697	7717	Hutchison, Margt. Girdwood 41	11	16	23	10	1	14 th Feb 1888	June 16 th	4	2	Parochial Board
5698	7627	Austin, Margaret Sabela 43					1	22 nd July 1887	18 th	11		Physicpt
5699	7755	Bowie, Marion Cleland 57					1	14 th Apr 1888	23 rd	2	1	Physicpt
5700	7189	Sait, Elis th Irvine 38					1	6 th Feb 1885	23 rd	3	4	3 Her husband
5701	7784	Brown John 44					1	22 nd June 1888	25 th			His family
5702	7763	Lawrence John 8 62					1	1 st May 1888	27 th	2		Physicpt
5703	7507	Graham, Stewart McNewzie 23					1	30 th Sept 1886	28 th	1	9	His wife
5704	7694	Binnell Mary 8 24					1	30 th Dec 1887	30 th	6		Physicpt
5705	7249	Smith, Verona Gow 47					1	30 th June 1885	July 2 nd	3		Her husband
5706	7387	Rae, Janet Boyle 42					1	6 th Dec 1886	2 nd	2	4	Her father
5707	7663	Sandeman, Mary Anne 8 52					1	24 th Oct 1887	3 rd	8	1	Physicpt
5708	6777	Hodge Margaret 49					1	13 th Oct 1882	6 th	5	8	3 Her father
5709	7754	Hall, Mary Jane Cowan 36					1	14 th Apr 1888	10 th	3		Physicpt

TICS.—

REGISTER OF DISCHARGES AND REMOVALS.

Date	Stay in Asylum			Authority on which Discharged or Removed.	Condition on Discharge or Removal.				Place to which sent.	Person to whose Care sent.	Observations.
	Years	Months	Weeks		Recovered.	Believed.	Not Improved.	Incurable.			
16 th	4	2		Parochial Board	17/12/72	1		✓		Taken home	
18 th	11			Phys Supt		1		✓			
23 rd	2	1		Phys Supt		1		✓			
25 th	3	4	3	Her Husband		1		✓		Taken home	
25 th				His Surety		1		✓		Re-admitted as Voluntary	
27 th	2			Phys Supt		1		✓			
28 th	1	9		His Wife		1		✓		Taken home	
30 th	6			Phys Supt	18/6/75	1		✓			
2 nd	8			Her Husband		1		✓		Boarded with Miss White, Drumforth House, Skeltonburgh	
2 nd	2	4		Her Father		1		✓		Taken home	
3 rd	8	1		Phys Supt		1		✓			
6 th	5	8		Her Father		1		✓		Taken home	
10 th	8			Phys Supt		1		✓			

18/12/75

GLASGOW ROYAL ASYLUM FOR LUNATICS.—

REGIS

No.	No. in General Register.	CHRISTIAN NAME AND SURNAME AT FULL LENGTH.	Sex and Class.				DATE OF LAST ADMISSION.	DATE OF DISCHARGE.	Stay in Asylum				REMARKS ON RE-ADMISSION OR EXTENSION OF RESIDENCE.
			Private.		Pauper.				Years.	Months.	Weeks.	Days.	
			M.	F.	M.	F.							
							1888						
5710	7757	Rowe, James Cooper 32	1				16 th April 1888	July 17 th	3				His Father
5711	7660	Alsop, Frederick 58	1				14 th Oct 1887	20 th	9	1			His Son
5712	7607	Blanke, Harriet Burnell 51		1			3 rd June 1887	23 rd	1	1	3		Her Family
5713	2395	Watt, John Scott 65	1				6 th Augt 1866	26 th	22				His brother
5714	7699	Mout, Mary 42		1			5 th Jan 1888	31 st	7				Physicist
5715	7751	Service, Sarah Quinn 41		1			10 th Apr 1888	Augt 1 st	3	3			Her husband
5716	7581	W. Gray, Flora W. Arthur 35			1		19 th Dec 1887	6 th	1	4	3		Parochial Board
5717	7787	Himburgh, Jane Russell 34		1			27 th June 1888	7 th	1	1			Physicist
5718	7808	Taylor, Robert 48			1		4 th Augt 1888	9 th					Parochial Board
5719	7809	Taylor, Elizabeth Miller 45			1		4 th Augt 1888	9 th					Parochial Board
5720	7792	Brownlee, Margaret 76		1			30 th June 1888	18 th	1	3			Her husband
5720	7728	Fleming, Marion 23		1			14 th Feb 1888	18 th	6				Her Father
5722	7743	Goffe, Charles 31			1		26 th Dec 1888	23 rd	5				Physicist

17 31 25 13

TICS.—

REGISTER OF DISCHARGES AND REMOVALS.

AGE	Age in Asylm			AUTHORITY ON WHICH DISCHARGED OR REMOVED	Condition on Discharge or Removal				PLACE TO WHICH SENT	PERSON TO WHOM CARE SENT	OBSERVATIONS
	Years	Months	Weeks		Recovered	Relieved	Not Improved	Incurable			
17 ⁴	3			His Father	18	18	19	18	✓		Taken home
20 ⁴	9	1		His Sons		1			✓		Taken home
23 ⁰	1	1	3	Her Society		1			✓		Taken home
26 ⁴	22			His brother		1			✓		To reside at Large
31 ⁴	7			Phys Supt		1			✓		
3 ⁴	3	3		Her husband		1			✓		Taken home
6 ⁴	1	4	3	Parochial Board		1			✓		Taken home by husband
7 ⁴	1	1		Phys Supt		1			✓		
9 ⁴				Parochial Board		1			✓	Woodilee Asylum	Fiscal Case
9 ⁴				Parochial Board		1			✓	Woodilee Asylum	Fiscal Case
18 ⁴	1	3		Her husband		1			✓		Taken home
18 ⁴	6			Her Father		1			✓		Taken home
23 ⁰	5			Phys Supt		1			✓		

GLASGOW ROYAL ASYLUM FOR LUNATICS.—

REGIS

No.	No. in General Register.	CHRISTIAN NAME AND SURNAME AT FULL LENGTH.	Sex and Class.				DATE OF LAST ADMISSION.	DATE OF DISCHARGE. 1888	Stay in Asylum				Remarks as to Discharge or Return.
			Private.		Pauper.				Years.	Months.	Weeks.	Days.	
			M.	F.	M.	F.							
5723	5097	Langhland John	46		1		12 th May 1874	Sept 25 th	14	3	2		Dead of Lunacy
5724	1661	Arnou, Helen Donald of				61	14 th July 1863	25 th	25	1	3		Dead of Lunacy
5725	6305	Crawford Jr George			61	1	30 th April 1879	28 th	9	4			Dead of Lunacy
5726	7769	Hamilton Peter			845	1	12 th May 1888	Sept 1 st		3	2		Physicist
5727	7781	Whyte, Eliz th Gemmill of			25	1	15 th June 1888	3 rd		2	3		Physicist
5728	7767	McClymont James			319	1	11 th May 1888	15 th		4			Physicist
5729	7793	Lamond William M			65	1	1 st July 1888	15 th		2	2		Physicist
5730	7783	Patrick, Margaret Glass of			31	1	20 th June 1888	17 th		3			Her husband
5731	7790	Allen, Catherine Smart of			49	1	29 th June 1888	26 th		3			Her husband
5732	7356	Pollock John			40	1	8 th Jan 1886	27 th	2	8	3		His Brother
5733	7591	Muir, Agnes Alexander of			72	1	10 th April 1887	28 th	1	5	3		Her husband
5734	7816	Dean, Mary Flood of			36	1	3 rd Sept 1888	Oct. 4 th		1			Dead of Lunacy
5744	7715	McKinn John			56	1	28 th Jan 1888	5 th		8	1		His wife

19 35 30 15

TICS.—

REGISTER OF DISCHARGES AND REMOVALS.

No.	Age in Years			Authority on which Discharged or Removed.	Condition on Discharge or Removal.				Place to which sent.	Person to whose Care sent.	Observations.
	Years	Months	Weeks		Recovered.	Relieved.	Not Improved.	Incurable.			
25 ⁴	14	3	2	Board of Lunacy	1			✓	Lunatic Wards of Hamilton Poorhouse		
25 ⁴	25	1	3	Board of Lunacy		1		✓	Lunatic Wards of Hamilton Poorhouse		
28 ⁴	9	4		Board of Lunacy		1		✓	Abbey Asylum, Paisley		
1 ^d	3	2		Phys Supt	1			✓			
3 ^d	2	3		Phys Supt	1			✓			
16 ^d	4			Phys Supt	1			✓			
15 ^d	2	2		Phys Supt	1			✓			
17 ^d	3			Her husband		1		✓		Taken home	
26 ^d	3			Her husband		1		✓		Taken home	
27 ^d	2	8	3	His Brother		1		✓		Taken home	
29 ^d	1	5	3	Her husband		1		✓		Taken home	
4 ^d	1			Board of Lunacy		1		✓	Elgin District Asylum		
5 ^d	8			His wife		1		✓		Taken home	

GLASGOW ROYAL ASYLUM FOR LUNATICS.—

No.	No. in General Register.	CHRISTIAN NAME AND SURNAME AT FULL LENGTH.	Age	Sex and Class.				DATE OF LAST ADMISSION.	DATE OF DISCHARGE. 1888	Stay in Asylum.				Remarks or where Discharged to.
				Private.		Pauper.				Years.	Months.	Weeks.	Days.	
				M.	F.	M.	F.							
5736	7818	Oer James	59	1				9 th Sept 1888	Oct 6 th	1				His home
5737	7120	Nelson, Christina Wilson of	33					1 23 rd Sept 1884	9 th	4		3		Board of Lunacy
5738	7799	W Laren, William Reid	82	1				13 th July 1888	12 th			3		Physicist
5739	7746	W Donald Alexander	64	1				31 st Mch 1888	24 th			6	3	His father
5740	7787	Sherriff, Samuel Dickerson	56	1				20 th June 1888	26 th			4	1	Physicist
5741	7447	Wilson, Mary Ryburn	53		1			24 th June 1886	30 th	2		4	1	Her husband
5742	7742	Gibson Jessie	26		1			25 th Mch 1888	30 th			7		Physicist
5743	7774	Campbell William	76	1				22 nd May 1888	31 st			5	1	His home
5744	7820	Scott John	28			1		13 th Sept 1888	31 st			1	2	Sup of Poor
5745	7791	Rae Alexander	62	1				29 th June 1888	Nov 3 rd			4	1	Physicist
5746	7643	Arbuckle, Margt Kessen of	63			1		2 nd Sept 1887	10 th	1		2	1	Her husband
5747	7829	Charles, Margaret Farley	29			1		10 th Oct 1888	19 th			1	1	Physicist
5748	7777	Steven James	21			1		8 th June 1888	20 th			5	2	Board of Lunacy

25 38 32 17

REGI

TICS.—

REGISTER OF DISCHARGES AND REMOVALS.

Date	Age at Discharge			Authority on which Discharged or Removed.	Condition on Discharge or Removal.				Place to which sent.	Person to whose Care sent.	Observations.
	Years	Months	Weeks		Recovered.	Relieved.	Not Improved.	Incurable.			
6 th	1			His Son	23	27	✓			Taken home	
9 th	14	3		Board of Lunacy	1		✓		Lunatic Ward of Old Montrose Posthouse		
12 th	3			Phys Supt	1		✓				
24 th	6	3		His Sister	1		✓			Taken home	
26 th	14	1		Phys Supt	1		✓				
30 th	2	4	1	Her husband	1		✓			Taken home	
30 th	7			Phys Supt	1		✓				
31 st	5	1		His Son	1		✓			Taken home	
31 st	1	2		Sup. of Poor	1		✓			Removed to Speland	
3 rd	14	1		Phys Supt	1		✓				
10 th	1	2	1	Her husband	1					Taken home	
19 th	1	1		Phys Supt	1		✓				
20 th	5	2		Board of Lunacy	1		✓		Royal Asylum Montrose		

GLASGOW ROYAL ASYLUM FOR LUNATICS.—

No.	No. in General Register.	CHRISTIAN NAME AND SURNAME AT FULL LENGTH.	Sex and Class.				DATE OF LAST ADMISSION.	DATE OF DISCHARGE. 1888	Stay in Asylum.				ATTENDANT OF WHICH DISCHARGED IN KINDNESS
			Private.		Pauper.				Years.	Months.	Weeks.	Days.	
			M.	F.	M.	F.							
5749	7828	Eglinton, Mary Permain or 33	25	35	35	17	10 th Oct 1888	Nov 26 th	1	2			Physicist
5750	7797	Gibb, Agnes Russell or 27			1		7 th July 1888	27 th	4	8			Physicist
5751	7815	Ritchie, Jane Bell or 17			1		3 rd Sept 1888	29 th	2	3	5		Physicist
5752	7203	McShenny Peter 35				1	28 th July 1885	Dec 4 th	3	9	1		Parochial Board
5753	7838	Poole Margaret or 43			1		10 th Nov 1888	15 th	1	1			Physicist
5754	7827	Meiklyom Gavin or 30			1		28 th Sept 1888	25 th	3				Physicist
5755	7819	Edwards Robert 21				1	10 th Sept 1888	28 th	3	3			Parochial Board
5756	7780	Williamson James or 21				1	14 th June 1888	29 th	6	2			Physicist
5757	7788	Craig, Mary Stirling Reid or 35			1		28 th June 1888	29 th	6				Board of Lunacy
5758	7703	Lang Mary 35				1	12 th Jan 1888	31 st	11	2			the Brothers

26 44 35 17

REGISTER OF DISCHARGES AND REMOVALS.

No.	Age in Asylum				AUTHORITY ON WHICH DISCHARGED OR REMOVED.	Condition on Discharge or Removal.				PLACE TO WHICH SENT.	PERSON TO WHOSE CARE SENT.	OBSERVATIONS.
	Years	Months	Weeks	Days		Recovered.	Relieved.	Not Improved.	Incurable.			
26	1	2			Phys Supt	1			✓			
27	4	3			Phys Supt	1			✓			
29	2	3			Phys Supt	1			✓			
4	3	9	1		Parochial Board	1			✓		Removed to Ireland	
15	1	1			Phys Supt	1			✓			
25	3				Phys Supt	1			✓			
28	3	3			Parochial Board	1			✓		Taken Home	
29	6	2			Phys Supt	1			✓			
29	6				Board of Lunacy	1			✓		Cyr District Asylum	
31	11	2			Her Brother	1			✓		Taken Home	

27 27 27 27

GLASGOW ROYAL ASYLUM FOR LUNATICS.—

REGIS

No.	No. in General Register.	CHRISTIAN NAME AND SURNAME AT FULL LENGTH.	Sex and Class.				DATE OF LAST ADMISSION.	DATE OF DISCHARGE.	Stay in Asylum.				Remarks of what Description at Admission.
			Private.		Pauper.				Years.	Months.	Weeks.	Days.	
			M.	F.	M.	F.							
5759	7621	Frazer, Alison R. Hogmilton <i>d. 20-40</i>		1			5 th July 1887	Jan'y 2 nd	1889	1	6		Her husband
5760	7693	Walker Alexander S. 27		1			28 th Dec 1887	.	3 rd	1			His wife
5761	7830	Bowman Thomas M. 34		1			11 th Oct 1888	.	3 rd	2	3		His wife
5762	7348	Beath Agnes S. 57		1			30 th Dec 1885	.	6 th	3	1		Her husband
5763	7831	McKenzie George M. 38		1			13 th Oct 1888	.	8 th	3			His wife
5764	7851	Smith Alexander S. 33			1		13 th Dec 1888	.	9 th		3	4	Physicist
5765	7832	McEwen Mary S. 38		1			19 th Oct 1888	.	16 th	3			Wife of Lunatic
5766	7844	Queen William M. 41		1			26 th Nov 1888	.	17 th	1	3		His wife
5767	7821	Coulter William Alexander S. 21		1			14 th Sept 1888	.	23 rd	4	1		Physicist
5768	7719	McIntyre Agnes S. 63		1			7 th Feb 1888	.	26 th	11	3		Her husband
5769	7842	Taylor Archibald M. 42			1		22 nd Nov 1888	.	26 th	2			Physicist
5770	7823	Brownlie Margaret M. 76		1			27 th Sept 1888	.	28 th	3			Her husband
5771	7802	Wood, Helen Beith S. 33		1			18 th July 1888	Feb'y 1 st		6	2		Her Mother

REGISTER OF DISCHARGES AND REMOVALS.

No.	Day in Asylum				AUTHORITY ON WHICH DISCHARGED OR REMOVED	Condition on Discharge or Removal				PLACE TO WHICH SENT	PERSON TO WHOM CARE SENT	OBSERVATIONS
	Years	Months	Weeks	Days		Recovered	Relieved	Not Improved	Incurable			
2 nd	1	6			Her husband		/		✓			Taken home
3 rd	1				His wife		/		✓			Taken home
3 rd	2	3			His Professors		/		✓			Taken home
6 th	3	1			Head of Pharmacy		/		✓			Bounded with Miss Whyte Newport House, St. James'sburgh
8 th	3				His wife		/		✓			Taken home
9 th	3				Physicist	/			✓			
16 th	3				Board of Lunacy		/		✓			Stirling District Asylum
17 th	1	3			His wife		/		✓			Taken home
23 rd	4	1			Physicist	/			✓			
26 th	11	3			Her Lunacy		/		✓			Her relatives
26 th	2				Physicist	/			✓			
28 th	3				Her husband		/		✓			Taken home
1 st	6	3			Her Mother		/		✓			Taken home

GLASGOW ROYAL ASYLUM FOR LUNATICS.—

REGIS

No.	No. in General Register.	CHRISTIAN NAME AND SURNAME AT FULL LENGTH.	Sex and Class.				DATE OF LAST ADMISSION.	DATE OF DISCHARGE.	Stay in Asylum.				Remarks or Remarks on Discharge.	
			Private.		Pauper.				Years.	Months.	Weeks.	Days.		
			M.	F.	M.	F.								
5772	7722	McDonnell Jane S-29	5	6	2	-	10 Feb 1888	1889 Feb 4 th	11	3			Her Society	
5773	7858	Reid John M-46	1				14 th Jan 1889	9 th			3	5		Physicist
5774	7139	Orr Margaret S-43	1				30 th Oct 1884	12 th	4	3	2			Her Sister
5775	7835	Paxton Ellen Wickson M-31	1				23 rd Oct 1888	13 th		3	3			Her husband
5776	7811	Spier William Fisher M-38	1				7 th Aug 1888	15 th		6	1			His Father
5777	7869	McKenzie George M-38	1				30 th Jan 1889	18 th			3			His wife
5778	7837	Stewart Jessie S-35	1				30 th Oct 1888	22 nd		3	3			Physicist
5779	7852	Maxwell William M-42	1				15 th Dec 1888	25 th		2	1			Physicist
5780	7866	McPhee John M-42	1				22 nd Jan 1889	1 st Feb		1	1			Physicist
5781	7860	Campbell Alexander S-30	1				14 th Jan 1889	2 nd		1	2			Case of Lunacy
5782	7804	Mebler John M-46	1				21 st July 1888	13 th		7	3			His family
5783	7870	Blundell Francis S-30	1				31 st Jan 1889	14 th		1	2			Physicist
5784	7800	McDonnell Mary Barr S-38	1				14 th July 1888	18 th			8			Her Uncle

REGISTER OF DISCHARGES AND REMOVALS.

Year	Stay in Asylum		Authority on which Discharged or Removed	Condition on Discharge or Removal				Place to which sent	Person to whose Care sent	Observations
	Years	Months		Recovered	Relieved	Not Improved	Incurable			
1864	11	3	Her Surety	3	4	6	1	✓	Taken Home	
1864	3	5	Phys Supt	1				✓		
1864	4	3	Her Sister		1			✓	Taken Home	
1864	3	3	Her husband		1			✓	Taken Home	
1864	6	1	His Father		1			✓	Taken Home	
1864	3		His wife		1			✓	Taken Home	
1864	3	3	Phys Supt	1				✓		
1864	2	1	Phys Supt	1				✓		
1864	1	1	Phys Supt	1				✓		
1864	1	2	Boards of Lunacy		1			✓	Haddington Asylum	
1864	7	3	His Surety		1			✓	Taken Home	
1864	1	2	Phys Supt	1				✓		
1864	8		Her Uncle		1			✓	Taken Home	

GLASGOW ROYAL ASYLUM FOR LUNATICS.—

No.	No. in General Register.	CHRISTIAN NAME AND SURNAME AT FULL LENGTH.	Sex and Class.				DATE OF LAST ADMISSION.	DATE OF DISCHARGE.	Stay in Asylum.				ATTENDANCE OF VISIT DISCHARGED IN RETURN	
			Private.		Pauper.				Years.	Months.	Weeks.	Days.		
			M.	F.	M.	F.								
5785	7760	Hunter Adam	A-25	1				1889						Phys Dept
5786	7542	Drummond, Grace Smith												Her husband
5787	7862	Alexander, Bethia Baird	M-36	1										Phys Dept
5788	7823	Oliphant William	M-67	1										His wife
5789	6414	Anderson David	A-29	1										His father
5790	7736	Millar, Sabella Clark												Her son
5791	7667	Porteous, Georgina Turnbull	S-30	1										Her father
5792	7876	Marshall Henry	M-46	1										Phys Dept
5793	5064	Aitken James	A-67	1										Head of Laundry
5794	7863	McKellar, Janet Anthony												Phys Dept
5795	7331	Fosler, Jane Heaton	A-32											Head of Laundry
5796	7849	Nelson, Catherine Lockhart												Her husband
5797	7836	Littlington, Margaret Stroncamp												Her father

ICS-

REGISTER OF DISCHARGES AND REMOVALS.

DATE	Age in Years			AUTHORITY OF WHICH DISCHARGED OR REMOVED.	Condition on Discharge or Removal.				PLACE TO WHICH SENT.	PERSON TO WHOM CARE SENT.	OBSERVATIONS.
	Years	Months	Weeks		Recovered.	Believed.	Not Improved.	Incurable.			
20 th	11			Phys Supt	1			✓			
21 st	2	3		Her husband		1		✓			Reside with her sister
27 th	2	2		Phys Supt	1			✓			
28 th	6			His wife		1		✓			Taken home
29 th	9	1		His sister		1		✓			Taken home
29 th	1	3		Her sons		1		✓			Taken home
30 th	1	5		Her brother		1		✓			Taken home
30 th	1			Phys Supt	1			✓			
30 th	16			Board of Lunacy		1		✓			Lunatic Ward of Old Montblond Poorhouse
30 th	2	2		Phys Supt	1			✓			
1 st	3	4		Board of Lunacy		1		✓			Stirling District Asylum
1 st	3	3		Her husband		1		✓			Taken home
1 st	5			Her father		1		✓			Taken home

8411/16

GLASGOW ROYAL ASYLUM FOR LUNATICS.—

No.	No. in General Register.	CHRISTIAN NAME AND SURNAME AT FULL LENGTH.	Sex and Class.				DATE OF LAST ADMISSION.	DATE OF DISCHARGE.	Stay in Asylum.				ATTENDANT OF WHICH DECLARED IN REPORT.
			Private.		Pauper.				Years.	Months.	Weeks.	Days.	
			M.	F.	M.	F.							
5798	7859	Stenhouse David S-45	1				1889 14 th Jan'y 1889	April 1 st	2	2			Physicist
5799	7878	McDermid, Mary w ^o Grouther or m-38		1			8 th Decr 1889	23 rd	1	2			Physicist
5800	7710	Walker Ann M ^o Main M ^o 49			1		21 st Jan'y 1888	23 rd	1	3			Brood of Lunacy
5801	7707	w ^o Phedran Sarah S-64		1			14 th Jan'y 1888	26 th	1	3	2		Her family
5802	7114	Bain Jessie S-40		1			31 st Augt 1884	May 1 st	4	8			Her brother
5803	7817	Fisher Alexander S-53			1		7 th Sept 1888	3 rd	8				Physicist
5804	7894	w ^o Hewzie Alexander R-60			1		17 th April 1889	6 th		3			Physicist
5805	7885	w ^o Lachlan Hugh R-58			1		3 rd April 1889	6 th	1				Physicist
5806	7887	Farrell Patrick M-49			1		4 th Apr 1889	7 th	1				Physicist
5807	7873	Grang Mary S-64		1			14 th Feb 1889	14 th		3			Physicist
5808	7455	Boyle, Margaret Graham or 45			1		5 th July 1886	18 th	2	10	2		Her family
5809	7896	Muir David M-64		1			24 th Apr 1889	June 3 rd	1	1	3		Physicist
5810	7882	Harrison William M-25			1		23 rd Decr 1889	8 th		2	2		Physicist

REGISTER OF DISCHARGES AND REMOVALS.

Year in Asylum	Years	Months	Weeks	Days	Authority on which Discharged or Removed	Condition on Discharge or Removal				Place to which sent	Person to whose Care sent	Observations
						Recovered	Relieved	Not Improved	Incurable			
	2	2			Phys Supt	1			✓			
	1	2			Phys Supt	1			✓			
	1	3			Board of Lunacy	1			✓	Lunatic Wards of Old Montpelier Poorhouse		
	1	2			Her family	1			✓		Taken home	
	4	8			Her brother	1			✓		Taken home	
	8				Phys Supt	1			✓			
	3				Phys Supt	1			✓			
	1				Phys Supt	1			✓			
	1				Phys Supt	1			✓			
	3				Phys Supt	1			✓			
	2	10	2		Her family	1			✓		Taken home	
	1	1			Phys Supt	1			✓			
	2	2			Phys Supt	1			✓			

GLASGOW ROYAL ASYLUM FOR LUNATICS.—

REGI

No.	No. in General Register.	CHRISTIAN NAME AND SURNAME AT FULL LENGTH.	Sex and Class.				DATE OF LAST ADMISSION.	DATE OF DISCHARGE.	Stay in Asylum.				ATTENDANCE OF VISITORS FATHERS OR BROTHERS
			Privates.		Pauper.				Years.	Months.	Weeks.	Days.	
			M.	F.	M.	F.							
			15	23	"	3	1889						
5811	7880	McGuire Patrick			1		18 th Decr 1887	June 12 th	2	2	3		Wife of Post
5812	7806	McQuade Terence m.49			1		30 th July 1888	" 18 th	10	2			Physicant
5813	7857	Blair, Lizzie Anna Williams of m.28			1		9 th Jan 1889	" 25 th	5	2			Physicant
5814	7904	Williamson, Eliz th Lee of m.25			1		30 th Apr 1889	" 27 th	2				Physicant
5815	7664	Stewart, Agnes Gentleman of m.25			1		31 st Oct 1887	" 28 th	1	8			Physicant
5816	7884	Raepl. Esther Blunt of m.33			1		2 nd Apr 1889	" 28 th	3				Her husband
5817	7847	Bentham May s.20			1		30 th Nov 1888	July 4 th	7	1			Physicant
5818	7927	Smith John s.30			1		7 th June 1889	" 13 th	1	1			Physicant
5819	7834	Paterson Isabella Scott s.34			1		23 rd Oct 1888	" 16 th	8	3			Her Father
5820	7900	Collins Patrick m.44			1		27 th April 1889	" 22 nd	3				Physicant
5821	7941	Murray James m.38			1		29 th June 1889	" 22 nd		3			Physicant
5822	7798	Liddell, Flora Campbell 26			1		11 th July 1888	" 26 th	1	0	2		Physicant
			7	29	14	4							
5823	7776	McMonan, Christina Maitland of m.36			1		5 th June 1888	Aug st 7 th	1	2			Her husband
			17	30	14	4							

ICS-

REGISTER OF DISCHARGES AND REMOVALS.

No.	Age in Years				AUTHORITY ON WHICH DISCHARGED OR REMOVED.	Condition on Discharge or Removal.				PLACE TO WHICH SENT.	PERSONS TO WHOM CARE SENT.	OBSERVATIONS.
	Years	Months	Weeks	Days		Recovered.	Relieved.	Not Improved.	Incurable.			
24	2	2	3		Imp. of Poor	15	6	11	20	✓		Removed to "Holland's"
28	10	2			Phys Supt	1				✓		
23	5	2			Phys Supt	1				✓		
27	2				Phys Supt	1				✓		
28	1	8			Phys Supt	1				✓		
28	3				Her husband		1			✓		Taken home
4	7	1			Phys Supt	1				✓		
13	1	1			Phys Supt	1				✓		
18	8	3			Her Father		1			✓		Taken home
22	3				Phys Supt	1				✓		
22	3				Phys Supt	1				✓		
26	1	0	2		Phys Supt	1				✓		
						19	11	12	22			
7	1	2			Her husband		1			✓		Taken home
						19	11	12	22			

GLASGOW ROYAL ASYLUM FOR LUNATICS.—

No.	No. in General Register.	CHRISTIAN NAME AND SURNAME AT FULL LENGTH.	Sex and Class.				DATE OF LAST ADMISSION.	DATE OF DISCHARGE.	Stay in Asylum.				Remarks as to which Department of Asylum.
			Private.		Pauper.				Years.	Months.	Weeks.	Days.	
			M.	F.	M.	F.							
							1889						
5824	7912	Wallace James S-30	1				11 th May 1889	Augt 9 th	3	.	.		Physicist
5825	7856	Wood James S 20			1		5 th Jan'y 1889	9 th	7	.	.		Physicist
5826	7937	Telfer, Jane Ramage of M. 58			1		24 th June 1889	10 th	1	3	.		Physicist
5827	7843	Craig, Margaret Campbell S-30			1		23 rd Nov 1888	12 th	9	.	.		Physicist
5828	7892	Shearer Agnes S-22			1		9 th April 1889	12 th	4	.	.		Physicist
5829	7467	Wylie James S-46	1				22 nd July 1886	13 th	3	.	3		His Uncle
5830	7865	Gilmist Mary S-38			1		20 th Jan'y 1889	13 th	6	3	.		Her Brother
5831	7880	Widow Janet Howatt Foulds of W 66			1		17 th Dec 1889	15 th	5	.	.		Her Sister
5832	7917	Hodgson, John Bright S-24	1				21 st May 1889	20 th	3	.	.		His Father
5833	7196	Anderson John S-29			1		18 th July 1885	26 th	4	6	1		Brother of Family
5834	7854	McCubbin William M-35			1		29 th Dec 1888	29 th	8	.	.		Brother of Family
5835	7879	Doeherty George M-54			1		13 th Dec 1889	29 th	5	2	.		His Wife
5836	7919	McCall Margaret S-20			1		22 nd May 1889	30 th	3	1	.		Her Mother

21 36 17 4

REGISTER OF DISCHARGES AND REMOVALS.

Age in Years	Months	Weeks	Days	Authority on which Discharged or Removed.	Condition on Discharge or Removal.				Place to which sent.	Person to whose Care sent.	Observations.
					Recovered	Relieved.	Not Improved.	Incurable.			
3				Physicpt	1			✓			
7				Physicpt	1			✓			
13				Physicpt	1			✓			
9				Physicpt	1			✓			
4				Physicpt	1			✓			
5	3			His Uncle		1		✓			Taken to Rotheray
6	3			Her Brother		1		✓			Taken home
5				Her Sister		1		✓			Taken home
3				His Father		1		✓			Taken to England
4	6	1		Board of Lunacy	1			✓			Cypr District Asylum
8				Board of Lunacy	1			✓			Smithston Asylum, Greenock.
5	2			His wife		1		✓			Taken home
3	1			Her Mother		1		✓			Taken home

GLASGOW ROYAL ASYLUM FOR LUNATICS.—

REGIS

No.	No. in General Register.	CHRISTIAN NAME AND SURNAME AT FULL LENGTH.	Sex and Class.				DATE OF LAST ADMISSION.	DATE OF DISCHARGE.	Stay in Asylum.				ATTENDANT or RECTOR Discharged or Retired.
			Private.		Pauper.				Years.	Months.	Weeks.	Days.	
			M.	F.	M.	F.							
5837	7920	Gibson, Jane Thomas or M. 45	1				1889	22 nd May 1889	Sept 9 th	3	3		Her husband
5838	7524	Motherspoon Thomas S. 48	1					19 th Nov 1886	13 th	2	10		His brother
5839	5834	Geddes George S. 44			1			14 th Feb 1877	16 th	12	7		Board of Lunacy
5840	7928	Brown Joseph S. 50	1					11 th June 1889	17 th	3	1		Physiapt
5841	7931	Wilson Elizabeth Robertson S. 18	1					18 th June 1889	18 th	3			Physiapt
5842	7915	McInally Thomas M. 45	1					20 th May 1889	20 th	4			His brother
5843	7943	Bryce Janet S. 43	1					4 th July 1889	24 th	2	3		Her family
5844	7922	Ervine, Mary Fraser or M. 48	1					24 th May 1889	27 th	4			Physiapt
5845	7939	Holms Elizabeth S. 22	1					26 th June 1889	28 th	3			Board of Lunacy
5846	7807	Murray David Thomson S. 32	1					1 st Aug 1888	28 th	1	2		His mother
5847	7909	Robertson, Mary Scott M. 51	1					4 th May 1889	30 th	5			Her family
5848	7705	Turnbull Jeanie S. 31	1					14 th Jan 1888	30 th	1	10		Her brother
5849	7281	Great James S. 32			1			18 th Aug 1885	Oct 2 nd	4	1	2	Board of Lunacy

25 43 19 4

ICS.—

REGISTER OF DISCHARGES AND REMOVALS.

No.	Stay in Asylum			Authority on which Discharged or Removed	Condition on Discharge or Removal				Place to which sent	Persons to whose Care sent	Observations
	Years	Months	Weeks		Recovered	Relieved	Not Improved	Incurable			
14	3	3		Her husband	21	14	17	26	✓		Taken home
13	2	10		His brother		1			✓		Taken home
16	12	7		Board of Lunacy		1			✓		Ayr District Asylum
17	3	1		Phys Supt		1			✓		
18	3			Phys Supt		1			✓		
20	4			His brother		1			✓		Taken home
24	2	3		Her Surety		1			✓		Taken home
27	4			Phys Supt		1			✓		
25	3			Board of Lunacy		1			✓		Abbey Asylum Paisley
25	1	2		His mother		1			✓		Taken home
30	7			Her Surety		1			✓		Taken home
30	1	10		Her Brother		1			✓		Taken home
2	4	1		Board of Lunacy		1			✓		Sanatic Wards of Old Monkland Poorhouse

GLASGOW ROYAL ASYLUM FOR LUNATICS.—

REGIS

No.	No. in General Register.	CHRISTIAN NAME AND SURNAME AT FULL LENGTH.	Sex and Class.				DATE OF LAST ADMISSION.	DATE OF DISCHARGE.	Stay in Asylum.				Statement of who Discharged or Retained.
			Private.		Pauper.				Years.	Months.	Weeks.	Days.	
			M.	F.	M.	F.							
5850	7608	McKewie, Jane Mcintosh of m 62			1		7 th June 1887	1889 Oct 3 rd	2	4			Her husband
5851	7871	Bernidge, Janet Gleig d-34			1		7 th Feb 1889	4 th	8				Her Father
5852	7875	Brownlee Margaret m 76			1		26 th Feb 1889	4 th	7	1			Her husband
5853	7874	Novak Ann d-52			1		25 th Feb 1889	15 th	7	3			Her Brother
5854	7669	Broom Mary d-27			1		5 th Nov 1887	16 th	1	11	1		Her Father
5855	7948	Findlay, Samuel Raleigh d-29			1		16 th July 1889	16 th	3				Physicist
5856	7902	Jelfs, Christina Ramage of m 62			1		27 th Apr 1889	26 th	6				Her husband
5857	7918	Holmes Alexander d-50			1		21 st May 1889	Nov 1 st	5	1			His Brother
5858	7960	Walker Andrew d-26			1		29 th Aug 1889	14 th	2	2			Physicist
5859	7952	Grant, Mary Mc Hunter of m 27			1		14 th Aug 1889	20 th	3	1			Her husband
5860	7840	Stewart Agnes m 34				1	10 th Nov 1888	21 st	1	1	1		Physicist
5861	7981	Night, Barbara Hewison d-46			1		16 th Nov 1889	26 th			1		Her husband
5862	7729	Johnstone Robert d-45			1		15 th July 1888	Dec 2 nd	1	9	2		His Brother

TICS.—

REGISTER OF DISCHARGES AND REMOVALS.

NAME	Age in Years			AUTHORITY ON WHICH DISCHARGED OR REMOVED.	Condition on Discharge or Removal.				PLACE TO WHICH SENT.	PERSON TO WHOM CARE SENT.	OBSERVATIONS.
	Years	Months	Weeks		Recovered	Relieved	Not Improved	Incurable			
39	2	4		Her husband	23	26	22	37	/	✓	Taken home
44	8			Her Father					/	✓	Taken home
44	7	1		Her husband					/	✓	Taken home
16	7	3		Her Brother					/	✓	Taken home
16	1	11	1	Her Father					/	✓	Taken home
16	3			Phys Supt	1					✓	
26	6			Her husband					/	✓	Taken home
1	5	1		His Brother					/	✓	Taken home
14	2	2		Phys Supt	1					✓	
20	3	1		Her husband					/	✓	Taken home
21	1	1		Phys Supt	1					✓	
26				Her husband					/	✓	Taken away with the view of being Transf'd to Brighton Institution
2	1	9		His Brother					/	✓	Taken home

24/7/1909

GLASGOW ROYAL ASYLUM FOR LUNATICS.—

REGIS

No.	No. in General Register.	CHRISTIAN NAME AND SURNAME AT FULL LENGTH.	Sex and Class.				DATE OF LAST ADMISSION.	DATE OF DISCHARGE.	Stay in Asylum			Remarks or other Particulars of History.	
			Private.		Pauper.				Years.	Months.	Weeks.		
			M.	F.	M.	F.							
							1889						
5863	7637	Ferguson, Elizabeth McAvoy or McAvoy	29	51	19	5	1	23 rd Aug 1887	Dec 4 th	2	3	1	Dead of Lunacy
5864	7947	Leit, Elizabeth Neilson or 1136					1	22 nd July 1889	7 th		4	3	Physicant
5865	7954	Moyes, John Young W 54					1	20 th Aug 1889	18 th		4		Physicant
5866	7974	Brown John M 49					1	2 nd Nov 1889	18 th		1	2	Physicant
5867	7938	Black John S 36					1	25 th June 1889	19 th		6		Physicant
5868	7895	McKinnon John S 40					1	20 th Apr 1889	24 th		8		Parochial Board
5869	7773	Gordon James Doras 25					1	20 th May 1888	28 th	1	7	1	Physicant
5870	7910	McGee, Agnes McNeil W 58					1	10 th May 1889	30 th		7	3	Physicant
5871	7986	Tanner, Elizabeth Jardine or Mc 44					1	14 th Dec 1889	30 th			3	Physicant
5872	7929	Kidd Thomas S 23					1	12 th June 1889	30 th		6	3	His Brother
5873	4950	Inodgrass, Jane Whitelaw or 62					1	30 th Nov 1873	31 st	16	1		Her family
5874	7404	Montgomery Annie S 22					1	21 st April 1886	31 st	3	7	1	Physicant
5875	7877	Gilmour, John Bowie W 70					1	28 th Feb 1889	31 st		10		Physicant

3457206

TICS.—

REGISTER OF DISCHARGES AND REMOVALS.

No.	Time in Asylum			Authority of which Discharged or Removed.	Condition on Discharge or Removal.				Place to which sent.	Person to whose Care sent.	Observations.	
	Years.	Months.	Weeks.		Recovered.	Relieved.	Not Improved.	Incurable.				
29	4	2	3	1	Board of Kenney	24	19	24	29	✓	Royal Asylum, Monroeville.	
7	4	3			Phys Supt	1				✓		
18	4				Phys Supt	1				✓		
18	1	2			Phys Supt	1				✓		
19	6				Phys Supt	1				✓		
24	8				Parochial Board	1				✓		Boarded with W ^m W. Leard Hallin, Waterworks
28	1	7	1		Phys Supt	1				✓		
30	7	3			Phys Supt	1				✓		
30	3				Phys Supt	1				✓		
30	6	3			His Brother	1				✓		Taken home
31	16	1			Her Family		1			✓		Readmitted as a Voluntary.
31	3	7	1		Phys Supt	1				✓		
31	10				Phys Supt	1				✓		

2522000

GLASGOW ROYAL ASYLUM FOR LUNATICS.—

REGIS

No.	No. in General Register.	CHRISTIAN NAME AND SURNAME AT FULL LENGTH.	Sex and Class.				DATE OF LAST ADMISSION.	DATE OF DISCHARGE.	Stay in Asylum.			Manner of Recovery.
			Private.		Pauper.				Years.	Months.	Weeks.	
			M.	F.	M.	F.						
5876	7958	Catherine Douglas			1		24 th Augt 1889	17 th January 1890	5			Board of Lunatics
5877	7888	Malcolm Murchie	1				5 th Apr 1889	17 th January	9	2		Physicist
5878	7976	Sophia Isabella Harris			1		4 th Nov 1889	23 rd January	2	3		Her Son
5879	7991	Symington James			1		19 th Dec 1889	28 th .	1	1		Physicist
5880	7794	Kellons, Jane Johnston of					2 nd July 1888	1 st Feby	1	7		Parochial Board
5881	7921	McCallum, Mary Ann					23 rd May 1889	11 th .	8	3		Board of Lunatics
5882	7905	McPherson James			1		1 st May 1889	15 th .	9	2		Board of Lunatics
5883	7897	McKenzie George	1				24 th Apr 1889	20 th .	10			His Wife
5884	7684	Donald, Semina Stewart					7 th Dec 1887	28 th .	2	2		Physicist
5885	8000	Reid, Isabella Hutchison or					15 th Jan 1890	1 st Dec	1	2		Physicist
5886	7994	Charles, Margt. Farley or					2 nd Jan 1890	1 st .	2			Physicist
5887	7984	Anderson, Marion Ferguson or					26 th Nov 1889	1 st .	3			Physicist
5888	7995	McNeill Mary			1		3 rd Jan 1890	3 rd .	2			Her Father

u u u 7

STATISTICS.—

REGISTER OF DISCHARGES AND REMOVALS.

AGE.	Time in Asylum.		AUTHORITY ON WHICH DISCHARGED OR REMOVED.	Condition on Discharge or Removal.				PLACE TO WHICH SENT.	PERSON TO WHOM CARE SENT.	OBSERVATIONS.
				Recovered.	Relieved.	Not Improved.	Incurable.			
90	Years	Months	Weeks.							
May	5			Board of Lunacy	1		✓	Lochgilphed Asylum		
May	9 1/2			Phys Supt	1		✓			
May	2 3			Her son	1		✓		Taken home	
	1 1			Phys Supt	✓		✓			
July	1 7			Parochial Board	1		✓		Reside with her daughter Mr Boyd, Ardrie	
	8 3			Board of Lunacy	1		✓	Woodilee Asylum		
	9 2			Board of Lunacy	1		✓	Stirling District Asylum		
	10			His wife	1		✓		Taken home	
	2 2			Phys Supt	1		✓			
Feb	1 2			Phys Supt	1		✓			
	2			Phys Supt	1		✓			
	3			Phys Supt	1		✓			
	2			Her Father	1		✓		Taken home	

GLASGOW ROYAL ASYLUM FOR LUNATICS.—

No.	No. in General Register.	CHRISTIAN NAME AND SURNAME AT FULL LENGTH.	Sex and Class.				DATE OF LAST ADMISSION.	DATE OF DISCHARGE.	Stay in Asylum.				ACTIVITY OF MIND INDICATED IN DISCHARGE.
			Private.		Pauper.				Years.	Months.	Weeks.	Days.	
			M.	F.	M.	F.							
5889	7987	Ogilvy, Elizabeth Cameron or		1		7	5 th Dec 1889	1890 Mch 5 th	3				Bound of Lunacy
5890	7989	Jarvie, James Alexander	1				9 th Dec 1889	8 th	3				Physicpt ✓
5891	8003	Miller, Archibald	1				22 nd Jan 1890	10 th	1	3			Physicpt ✓
5892	8004	Beridge, Elizabeth Cochrane or	1				23 rd Jan 1890	14 th	1	3			Her Husband
5893	7956	Watson, Margaret Crawford or	1				21 st Aug 1889	15 th	6	3			Physicpt
5894	7971	Shaw Ann	1				22 nd Oct 1889	15 th	4	3			Her Mother
5895	8017	Maitland, Jessie Ann	1				23 rd Feb 1890	21 st	1				Physicpt
5896	7998	Robertson Thomas	1				11 th Jan 1890	22 nd	2	1			Physicpt ✓
5897	8010	Wallis, Richard J			1		11 th Feb 1890	24 th	1	2			Partial Bound
5898	7992	Gibson, John W	1				27 th Dec 1889	25 th	3				Physicpt ✓
5899	7982	McQuarrie, Mary McCallum or	1				18 th Nov 1889	25 th	4	1			Physicpt
5900	7933	McBride Janet	1				21 st June 1889	25 th	9				Her Father
5901	8026	Calvert, Matilda Sophia Whitten or	1				10 th Mch 1890	26 th	2				Her Husband
			6	10	3	7							

TICS.

REGISTER OF DISCHARGES AND REMOVALS.

AGE.	Age in Asyl.			AUTHORITY ON WHICH DISCHARGED OR REMOVED.	Condition on Discharge or Removal.				PLACE TO WHICH SENT.	PERSON TO WHOSE CARE SENT.	OBSERVATIONS.
	Years.	Months.	Weeks.		Recovered.	Relieved.	Not Improved.	Incurable.			
5 ^d	6			Board of Lunacy		1		✓	Smithston Asylum, Greenock		
8 ^d	6			Phys Supt ✓	1			✓			
10 ^d	1	3		Phys Supt ✓	1			✓			
14 ^d	1	3		Her Husband		1		✓			Taken home, against medical advice
15 ^d	6	3		Phys Supt	1			✓			
15 ^d	4	3		Her Brother		1		✓			Taken home
21 ^d	1			Phys Supt	1			✓			
22 ^d	2	1		Phys Supt ✓	1			✓			
24 ^d	1	2		Parental Board		1		✓			Taken to his settlement in England
25 ^d	3			Phys Supt ✓	1			✓			
25 ^d	4	1		Phys Supt	1			✓			
25 ^d	9			Her Father		1		✓			Taken home
26 ^d	2			Her Husband		1		✓			Taken home, against medical advice

67310

GLASGOW ROYAL ASYLUM FOR LUNATICS.—

No.	No. in General Register.	CHRISTIAN NAME AND SURNAME AT FULL LENGTH.	Sex and Class.				DATE OF LAST ADMISSION.	DATE OF DISCHARGE.	Stay in Asylum				ACTIVITY OF MIND DURING COURSE OF DISEASE.
			Private.		Pauper.				Years.	Months.	Weeks.	Days.	
			M.	F.	M.	F.							
							1890						
5902	7978	Cartwright, Janet Templeton Watson		1			9 th Nov 1889	29 th Decm	4	3		Her Husband	
5903	7966	Watson James		1			3 rd Oct 1889	1 st Apr	6			His Wife	
5904	7737	Burns George		1			12 th Dec 1888	1 st .	2	3		House of Lunacy	
5905	7970	Paton, Isabella Scott		1			22 nd Oct 1889	1 st .	5	1		Physicist	
5906	7747	Eglin Agnes		1			3 rd Apr 1888	1 st .	2			Physicist	
5907	7944	Simpson, Evalina Georgehead		1			6 th July 1889	5 th .	9			Her husband	
5908	7972	Ross, James Cooper		1			27 th Oct 1889	9 th .	5	2		His Father	
5909	7749	Sagaminadham, Philipaki		1			6 th Apr 1888	21 st .	2	2		Physicist	
5910	8002	Anderson, Mary Ann McDonald		1			21 st Jan 1890	22 nd .	3			Her Husband	
5911	7893	Hendrie, Jane McVicar		1			10 th April 1889	3 rd May	11	3		Physicist	
5912	8014	Black, James Robertson		1			14 th Feb 1890	12 th .	3			Physicist	
5913	8018	Wilson Elizabeth		1			24 th Feb 1890	13 th .	2	3		Physicist	
5914	8006	Gullem Mary		1			31 st Jan 1890	15 th .	4	2		Physicist	

REGIS

ACTIVITY OF MIND
DURING COURSE OF DISEASE.

REGISTER OF DISCHARGES AND REMOVALS.

No.	Stay in Asylum			Authority on which Discharged or Removed.	Condition on Discharge or Removal.				Place to which sent.	Person to whose Care sent.	Observations.
	Years	Months	Weeks		Recovered.	Relieved.	Not Improved.	Incurable.			
43				Her Husband	✓	✓	✓	✓		Taken home	
6				His Wife		✓		✓		Taken home	
23				Board of Lunacy		✓		✓	Aberdeen Asylum		
51				Phys Supt	✓	✓		✓			
2				Phys Supt	✓	✓		✓			
9				Her husband		✓		✓		Taken home	
52				His Father		✓		✓		Taken home	
22				Phys Supt ✓	✓			✓			
3				Her Husband		✓		✓		Taken home	
113				Phys Supt	✓	✓		✓			
3				Phys Supt ✓	✓			✓			
23				Phys Supt	✓	✓		✓			
42				Phys Supt	✓	✓		✓			

GLASGOW ROYAL ASYLUM FOR LUNATICS.—

No.	No. in General Register.	CHRISTIAN NAME AND SURNAME AT FULL LENGTH.	Sex and Class.				DATE OF LAST ADMISSION.	DATE OF DISCHARGE.	Stay in Asylum.				NATURE OF MENTAL DISEASE OR DEFECT.
			Private.		Pauper.				Years.	Months.	Weeks.	Days.	
			M.	F.	M.	F.							
5915	7988	Bell, Helen Jane	"	18	5	7	6 th Dec 1889	1890 May 23 rd	5	2			Phy. defect
5916	6415	Young, Mary Weir &				1	5 th Dec 1880	27 th	10	2	3		Her son
5917	7935	Gaffney James				1	22 nd June 1889	28 th	11	1			Parotid Gland
5918	7975	Brownlie, Jeannie Hopkiss				1	4 th Nov 1889	31 st	6	3			Phy. defect
5919	8027	Kapier William				1	12 th Dec 1890	June 5 th	2	3			Phy. defect ✓
5920	7949	Watt, William Martin				1	3 rd Aug 1889	9 th	10	1			Phy. defect ✓
5921	7980	Erskine, Mary Fraser &				1	15 th Nov 1889	14 th	7				Phy. defect
5922	8025	Gollingsidge, Alfred George				1	9 th Dec 1890	26 th	3	2			His wife
5923	7968	Marshall, Catherine Paterson &				1	17 th Oct 1889	27 th	8	1			Phy. defect
5924	7471	Rule Walter				1	30 th July 1886	28 th	3	11			His son
5925	7812	Luniff Cecil				1	9 th Aug 1888	30 th	1	11	1		His family
5926	8037	Burns, Frederick Fowle				1	25 th Apr 1890	July 7 th	2	2			Phy. defect ✓
5927	8005	Dunoch, Letitia Robinson &				1	31 st Jan 1890	22 nd	6				Her three sons

REGI

NATURE OF MENTAL DISEASE OR DEFECT.

TICS.

REGISTER OF DISCHARGES AND REMOVALS.

AGE	Age in Asylum		AUTHORITY OF WHICH DISCHARGED OR REMOVED	Condition on Discharge or Removal				PLACE TO WHICH SENT.	PERSON TO WHOM CARE SENT.	OBSERVATIONS.
	Years	Months		Recovered	Relieved	Not Improved	Incurable			
23 rd	5	2	Phys Supt	1	✓		✓			
27 th	10	2 3	Her Sons		1		✓		Taken to an English Asylum	
28 th	11	1	Parochial Board		1		✓		Removed to Ireland	
31 st	6	3	Phys Supt	1	✓		✓			
5 th	2	3	Phys Supt	✓	1		✓			
9 th	10	1	Phys Supt	✓	1		✓			
14 th	7		Phys Supt	1	✓		✓			
26 th	3	2	His wife		1		✓		Taken home	
27 th	8	1	Phys Supt	1	✓		✓			
28 th	3	11	His Son		1		✓		Taken home	
30 th	1	11 1	Her Family		1		✓		Taken home	
7 th	2	2	Phys Supt	✓	1		✓			
22 nd	6		Her Husband		1		✓		Taken home	

11 16 9 10

GLASGOW ROYAL ASYLUM FOR LUNATICS.—

REGIS

No.	No. in General Register.	CHRISTIAN NAME AND SURNAME AT FULL LENGTH.	Sex and Class.				DATE OF LAST ADMISSION.	DATE OF DISCHARGE.	Stay in Asylum.				NATURE OF THE DISORDER OR DISEASE.
			Private.		Pauper.				Years.	Months.	Weeks.	Days.	
			M.	F.	M.	F.							
5928	8011	McLaren, George Alexander	1				11 th Feby 1890	July 28 th	1890	5	2		Physicant ✓
5929	7985	Hart, Catherine Buchanan		1			28 th Nov 1889	30 th		8			Her Father
5930	7934	Smith, Emily Jessie Campbell		1			22 nd June 1889	31 st		1	1	1	Physicant
5931	8057	Reid John	1				7 th July 1890	Aug 2 nd			3	5	Physicant ✓
5932	7969	Bramble Margaret		1			21 st Oct 1889	2 nd		9	2		Her Husband
5933	8045	Richardson Arthur	1				15 th May 1890	15 th		3			His son
5934	8033	Simpson, Jane Virtue of		1			18 th Apr 1890	18 th		4			Her Husband
5935	7785	Legate, Anna Mary		1			23 rd June 1888	26 th		2	2		Physicant
5936	8052	Millar John	1				26 th June 1890	30 th		2			Physicant ✓
5937	8034	Watson, Eliz th Gartley		1			19 th Apr 1890	30 th		4	2		Physicant
5938	8054	Martin, Marg ^t Muir of		1			27 th June 1890	30 th		2			Her Husband
5939	8049	Galloway, Mary Cameron		1			8 th June 1890	Sept 6 th		3			Physicant
5940	8047	Paulane Mary		1			28 th May 1890	12 th		3	2		Physicant

ICS.

REGISTER OF DISCHARGES AND REMOVALS.

Rank	Stay in Hospital			Authority on which Discharged or Removed.	Condition on Discharge or Removal.				Place to which sent.	Person to whose care sent.	Observations.
	Years	Months	Weeks		Recovered.	Relieved.	Not Improved.	Incapable.			
28 th	5	2		Phys Supt ✓	1			✓			
30 th	8			Her Brother		1		✓		Taken home	
31 st	1	1	1	Phys Supt	1	✓		✓			
2 nd	2			Phys Supt ✓	1			✓			
2 nd	9	2		Her Husband		1		✓		Taken home	
15 th	3			His son		1		✓		Taken home	
18 th	14			Her Husband		1		✓		Taken home	
26 th	2	2		Phys Supt	1	✓		✓			
30 th	2			Phys Supt ✓	1			✓			
30 th	14	2		Phys Supt	1	✓		✓			
30 th	2			Her Husband		1		✓		Taken home against the advice of the Phys Supt.	
6 th	3			Phys Supt	1	✓		✓			
12 th	3	2		Phys Supt	1	✓		✓			

14 21 10 20

GLASGOW ROYAL ASYLUM FOR LUNATICS.—

REGIS

No.	No. in General Register.	CHRISTIAN NAME AND SURNAME AT FULL LENGTH.	Sex and Class.				DATE OF LAST ADMISSION.	DATE OF DISCHARGE.	Stay in Asylum.				REMARKS ON STATE OF MIND OR DISCHARGE.
			Private.		Pauper.				Years.	Months.	Weeks.	Days.	
			M.	F.	M.	F.							
5941	4447	Blackburn, Christina Crow	20	34	"	7	8 th July 1872	1890 Sept 13 th	18	2	.	.	Wife of lunatic
5942	8064	McGormick Hugh	1				4 th Aug 1890	18 th	1	2	.	.	Physicist ✓
5943	7983	Bowie, Isabella Anderson	1				20 th Nov 1889	27 th	9	3	.	.	Her husband
5944	8036	Rowe, James Cooper	1				21 st Apr 1890	29 th	5	1	.	.	Physicist ✓
5945	6478	Allen, Eliza				1	30 th Sept 1880	Oct 1 st	10	.	.	.	Wife of lunatic
5946	8060	Anderson Robina	1				15 th July 1890	7 th	2	3	.	.	Physicist ✓
5947	8039	Carmichael David	1				28 th Apr 1890	11 th	5	2	.	.	His father
5948	7999	Bree Alfred				1	13 th Jan 1890	11 th	9	.	.	.	Physicist ✓
5949	8076	Johnston Charles	1				13 th Sept 1890	17 th	1	1	.	.	His mother
5950	7801	Phillips James	1				18 th July 1888	21 st	2	3	.	.	His daughter
5951	8062	McDoyall, Mary Barr	1				26 th July 1890	25 th	3	.	.	.	Her uncle
5952	8063	Robertson, Janet Smith	1				31 st July 1890	27 th	3	.	.	.	Her husband
5953	8046	Borland Alexander	1				27 th May 1890	Nov 25 th	6	.	.	.	His wife

TICS.

REGISTER OF DISCHARGES AND REMOVALS.

No.	Stay in Asylum		Authority on which Discharged or Removed.	Condition on Discharge or Removal.				Place to which sent.	Person to whose Care sent.	Observations.
	Years	Months		Recovered.	Relieved.	Not Improved.	Incurable.			
13 ^d	18	2	Board of Lunacy	19	21	10	20	✓	✓	Bothwell Asylum
18 ^d	1	2	Phys Supt ✓	✓					✓	
27 ^d	9	3	Her Husband		1			✓		Taken home
29 ^d	5	1	Phys Supt ✓	✓					✓	
1 ^d	10		Board of Lunacy		1			✓		Edinburgh Royal Asylum
7 ^d	2	3	Phys Supt	1	✓				✓	
11 ^d	5	2	His Brother		1			✓		Taken home
11 ^d	9		Phys Supt ✓	✓					✓	
17 ^d	1	1	His Mother		1			✓		Taken home
21 ^d	2	3	His Daughter		1			✓		Taken home
25 ^d	3		Her Uncle		1			✓		Taken home
27 ^d	3		Her Husband		1			✓		Taken home
25 ^d	6		His wife		1			✓		Taken home

1722 1425

GLASGOW ROYAL ASYLUM FOR LUNATICS.—

REGIS

No.	No. in General Register.	CHRISTIAN NAME AND SURNAME AT FULL LENGTH.	Sex and Class.				DATE OF LAST ADMISSION.	DATE OF DISCHARGE.	Stay in Asylum.				REMARKS or where Discharged or Released.
			Private.		Pauper.				Years.	Months.	Weeks.	Days.	
			M.	F.	M.	F.							
5954	7080	Taylor, Robert Leckman	1				16 th June 1884	Nov 26 th 1890	6	5	1		His Brother
5955	8001	Malton, Alfred Henry	1				15 th June 1890	28 th	10	2			Phys Supt
5956	7881	Cairney Patrick			1		20 th Dec 1889	29 th	1	8	1		Parish Bond
5957	8080	Melrow, Mary ^e Dalzell	1				2 nd Oct 1890	Dec 6 th	2				Phys Supt
5958	8071	Boyle, Mary Ann Sweeney	1				9 th Sept 1890	6 th	3				Phys Supt
5959	8066	Erskine, Mary Fraser	1				18 th Aug 1890	6 th	3	3			Phys Supt
5960	8041	Arnol, Elizabeth Pattison	1				5 th May 1890	16 th	7	1			Her husband
5961	8091	Clark Robert	1				31 st Oct 1890	29 th	1	3			Phys Supt
5962	8078	Ralph, Esther Blunt	1				1 st Oct 1890	23 rd	2	3			Her husband
5963	8101	Allan Barbara			1		22 nd Nov 1890	24 th	1				Phys Supt
5964	7886	W Donald Archibald			1		4 th Apr 1889	25 th	1	8	3		Phys Supt
5965	8089	Stirling John	1				22 nd Oct 1890	27 th	1		5		Case of Lunacy

3044 7 9

TICS.—

REGISTER OF DISCHARGES AND REMOVALS.

AGE	Time in Asyl			AUTHORITY BY WHICH DISCHARGED OR REMOVED	Condition on Discharge or Removal				PLACE TO WHICH SENT	PERSON TO WHOM CARE SENT	OBSERVATIONS
	Years	Months	Weeks		Recovered	Relieved	Not Improved	Incurable			
26 ⁴	6	5	1	His Brother	1			✓			Took side with friends
28 ⁴	10	2		Phys Supt ✓	1			✓			
29 ⁴	1	8	1	Parochial Board		1		✓			Taken home
6 ⁴	2			Phys Supt	1			✓			
6 ⁴	3			Phys Supt	1			✓			
6 ⁴	3	3		Phys Supt		1		✓			Readmitted as a Voluntary
16 ⁴	7	1		Her husband		1		✓			Taken home
29 ⁴	1	3		Phys Supt ✓	1			✓			
23 ⁴	2	3		Her husband		1		✓			Taken home
24 ⁴	1			Phys Supt	1			✓			
25 ⁴	1	8	3	Phys Supt ✓	1			✓			
27 ⁴	1			Board of Lunacy		1		✓			Perth Royal Asylum

20 25 7 25

GLASGOW ROYAL ASYLUM FOR LUNATICS.—

REGIS

No.	No. in General Register.	CHRISTIAN NAME AND SURNAME AT FULL LENGTH.	Sex and Class.				DATE OF LAST ADMISSION.	DATE OF DISCHARGE.	Stay in Asylum.				Remarks or other particulars in connection.
			Private.		Pauper.				Years.	Months.	Weeks.	Days.	
			M.	F.	M.	F.							
5966	8085	Binell, Joanna Wacker 40	1				1891 Jan'y 12 th	3				Physi supt	
5967	8008	McGraw, Alex McHenry	1				5 th Feby 1890 . 27 th	1				Brother of James	
5968	7716	Gibb Janet 352	1				31 st Jan'y 1888 . 27 th	3				Physi supt	
5969	8124	McLaren, Adam Baldell 33	1				23 rd Jan'y 1891 Feby 11 th	3				Physi supt	
5970	8118	Gillem, Edward 35	1				14 th Jan'y 1891 . 11 th	1				Physi supt	
5971	5609	Miller, Eliza Hamay 59	1				18 th Jan'y 1876 . 12 th	15	1			Physi supt	
5972	8113	McLaren, Annie	1				4 th Jan'y 1891 . 14 th	1	1			Her husband	
5973	8088	Garmichael, David Robertson 1	1				19 th Oct 1890 . 14 th	4				His brother	
5974	8042	Gibb, Isabella Wilson 1849	1				6 th May 1890 . 17 th	9	2			Physi supt	
5975	8111	Allan, Mary Ann 36	1				3 rd Jan'y 1891 . 18 th	1	2			Physi supt	
5976	8069	Wallace, Margt Crawford 1	1				4 th Sept 1890 . 18 th	5	2			Her husband	
5977	8099	Ballantyne Thomas 1	1				21 st Nov 1890 . 24 th	3				His father	
5978	8105	Libron Charles 1	1				12 th Dec 1890 Dec 7 th	3	2			His wife	

REGISTER OF DISCHARGES AND REMOVALS.

AGE.	Sex		AUTHORITY ON WHICH DISCHARGED OR REMOVED.	Condition on Discharge or Removal.				PLACE TO WHICH SENT.	PERSON TO WHOM CARE SENT.	OBSERVATIONS.
	Years	Months		Recovered.	Relieved.	Not Improved.	Incurable.			
12 ⁴	♂		Phys Supt	1			✓			
27 ⁴	1		Bonds of Lunacy	1			✓	Edinburgh Asylum		
27 ⁴	♂		Phys Supt	1			✓			
11 ⁴	♂		Phys Supt	1			✓			
11 ⁴	1		Phys Supt	1			✓			
12 ⁴	15	1	Phys Supt	1			✓			
14 ⁴	1	1	Her husband		1		✓		Taken home	
14 ⁴	14		His brother		1		✓		Taken home	
17 ⁴	9	2	Phys Supt	1			✓			
18 ⁴	1	2	Phys Supt	1			✓			
18 ⁴	5	2	Her husband		1		✓		Taken home	
24 ⁴	3		His father		1		✓		Taken home	
27 ⁴	3	5	His wife		1		✓		Taken home	

GLASGOW ROYAL ASYLUM FOR LUNATICS.—

REGIS

No.	No. in General Register.	CHRISTIAN NAME AND SURNAME AT FULL LENGTH.	Sex and Class.				DATE OF LAST ADMISSION.	DATE OF DISCHARGE.	Stay in Asylum.				REMARKS
			Private.		Pauper.				Year.	Months.	Weeks.	Days.	
			M.	F.	M.	F.							
5979	8097	Robinson Jane	524	6	7	1	18 th Nov 1890	1891 Dec 13 th	4	.	.	.	Physicist
5980	8140	Carri Jose	323	1			13 th Dec 1891	18 th			6		Physicist
5981	8116	Campbell Christina	564	1			9 th Jan 1891	24 th	2	2			Physicist
5982	8019	Finnie Jessie		1			26 th Feb 1890	31 st	1	1			See family
5983	8070	Peden, James Augustus	521	1			7 th Sept 1890	April 1 st	7				Physicist
5984	8012	Ross, Janet Aitken	54				11 th Feb 1890	14 th	1	2			Physicist
5985	8110	Campbell Catherine	m 45	1			30 th Dec 1890	10 th	3	1			Physicist
5986	8073	Higgins Mary Ann	d 18	1			10 th Sept 1890	18 th	7	1			Physicist
5987	8090	Roberts, William		1			24 th Oct 1890	18 th	6	3			Widow of family
5988	8094	Ainslie William	m 62	1			9 th Nov 1890	May 14 th	6	1			Physicist
5989	8141	Martin Elizabeth	d 32	1			13 th Dec 1891	21 st	2	1			Physicist
5990	8096	Smith Elizabeth		1			15 th Nov 1890	27 th	6	2			See husband
5991	8103	Owen Charles Hagen	126	1			6 th Dec 1890	30 th	5	3			Physicist

10 13 1 2

TICS.—

REGISTER OF DISCHARGES AND REMOVALS.

YEAR.	Age in Years		AUTHORITY ON WHICH DISCHARGED OR REMOVED.	Condition on Discharge or Removal.				PLACE TO WHICH SENT.	PERSON TO WHOM CARE SENT.	OBSERVATIONS.
	Years	Months		Recovered.	Relieved.	Not Improved.	Incurable.			
13 ^d	4		Phys Supt	1			✓			
18 ^d			Phys Supt	1			✓			
24 ^d	2	2	Phys Supt	1			✓			
27 ^d	1	1	Her family		1		✓		Taken home	
1 ^d	7		Phys Supt	1			✓			
4 ^d	1	2	Phys Supt	1			✓			
10 ^d	8	1	Phys Supt	1			✓			
18 ^d	7	1	Phys Supt	1			✓			
18 ^d	6	3	Board of Lunacy		1		✓		Brighton Institution, Newry	
14 ^d	6	1	Phys Supt	1			✓			
21 ^d	2	1	Phys Supt	1			✓			
27 ^d	6	2	Her husband		1		✓		Taken home	
30 ^d	6	3	Phys Supt	1			✓			

6154

GLASGOW ROYAL ASYLUM FOR LUNATICS.—

REGIS.

No.	No. in General Register.	CHRISTIAN NAME AND SURNAME AT FULL LENGTH.	Sex and Class.				DATE OF LAST ADMISSION.	DATE OF DISCHARGE.	Stay in Asylum.				Remarks of which Discharge is Granted.
			Private.		Pauper.				Years.	Months.	Weeks.	Days.	
			M.	F.	M.	F.							
.5992	8143	Beaton W ^m Jamieson	1				15 th Dec 1891	June 5 th 1891	2	3		His friends	
.5993	8129	Mitchell, Mary Smellie w		1			6 th Feb 1891	6 th	14			Her relatives	
5994	8144	W Diarmid Henry 4631	1				15 th Dec 1891	6 th	2	3		Phys Supt	
5995	8107	Sawers, George Loraine 422			1		20 th Dec 1890	8 th	5	3		Phys Supt	
.5996	8138	W Leon William	1				12 th Dec 1891	13 th	3			His father	
5997	8120	Janet Pollok w Hill 4660		1			15 th Jan 1891	19 th	5			Phys Supt	
.5998	8150	Macfarlane, Ella Mary		1			31 st Dec 1891	23 rd	2	3		Her father	
5999	8153	Smith Janet 443		1			10 th Apr 1891	27 th	2	2		Phys Supt	
6000	8093	Ross John	1				9 th Nov 1890	July 1 st	7	3		His wife	
.6001	8131	Swann, George Jamieson	1				8 th Feb 1891	9 th	5			His relatives	
.6002	8187	Ross John	1				9 th July 1891	11 th				Phys Supt	
.6003	8163	Barnowman William 424	1				12 th May 1891	23 rd	2	2		Phys Supt	
6004	7890	Laudence John	1				8 th April 1889	28 th	2	3	3	His brother	

18 17 2 5

ICS-

REGISTER OF DISCHARGES AND REMOVALS.

No.	Day in Hospital		ACTIVITY ON WHICH DISCHARGED OR REMOVED	Condition on Discharge or Removal				PLACE TO WHICH SENT.	PERSON TO WHOM CARE SENT.	OBSERVATIONS.
	Weeks	Months		Recovered.	Believed.	Not Improved.	Incurable.			
5 th	2	3	His Friends	6	11	5	12	1	✓	Taken home
6 th	4		Her Relatives			1		1	✓	Taken to Bridge of Allan
6 th	2	3	Phys Supt	1				1	✓	
8 th	5	3	Phys Supt	1				1	✓	
13 th	3		His Father			1		1	✓	Taken home
19 th	5		Phys Supt	1				1	✓	
23 rd	2	3	Her Father			1		1	✓	Taken home
27 th	2	2	Phys Supt	1				1	✓	
1 st	7	3	His wife			1		1	✓	Taken home
9 th	5		His relatives			1		1	✓	To reside in the Country
11 th			Phys Supt			1		1	✓	Sent home. Legal papers not completed
23 rd	2	2	Phys Supt	1				1	✓	
28 th	2	3	His brother			1		1	✓	Taken home

9/12/16

GLASGOW ROYAL ASYLUM FOR LUNATICS.—

REGIS

No.	No. in General Register.	CHRISTIAN NAME AND SURNAME AT FULL LENGTH.	Sex and Class.				DATE OF LAST ADMISSION.	DATE OF DISCHARGE.	Stay in Asylum.			Authority of this Discharge or Renewal.
			Private.		Pauper.				Years.	Months.	Weeks.	
			M.	F.	M.	F.						
6005	8132	Howe, James Cooper	1				12 th Feb, 1891	July 30 th 1891	5	2		His father
6006	8126	Luck James	1				27 th June 1891	Aug st 1 st	6			His mother
6007	8109	Potts, Eliz th Helena		1			29 th Dec 1890	. 6 th	7	1		Her husband
6008	7778	Burns, Jessie Hewitt of			1		13 th June 1888	. 6 th	3	1	3	Her husband
6009	7752	Frazer Daniel			1		12 th Apr 1888	. 13 th	3	4		Purchase Bond
6010	8196	Logan William Pender 140	1				4 th Aug st 1891	. 15 th		1		Physic st
6011	8181	Daugherty May 27		1			21 st June 1891	. 15 th		1	3	Physic st
6012	8081	Stevenson Jane		1			4 th Oct 1890	. 18 th	10	2		Her brother
6013	8061	Neilson Walter	1				19 th July 1890	. 20 th	1	1		His brother
6014	8171	Oen Robert 161	1				10 th June 1891	. 20 th	2	1		Physic st
6015	7087	Wheatley Ann			1		20 th May 1884	. 21 st	7	3		Purchase Bond
6016	8122	Earl Ann 123		1			20 th June 1891	. 22 nd	7			Physic st
6017	8188	Lawson John 155	1				14 th July 1891	Sept 2 nd	1	3		Physic st
			25	26	3	4						

TICS.—

REGISTER OF DISCHARGES AND REMOVALS.

No.	Age in Years			Authority on which Discharged or Removed.	Condition on Discharge or Removal.				Place to which sent.	Person to whose Care sent.	Observations.
	Years.	Months.	Weeks.		Recovered.	Believed.	Not Improved.	Incurable.			
30 ⁶	5	2		His father	9	13	11	6	✓		Taken home
1 st	6			His mother		1			✓		Taken home
6 ⁶	7	1		Her husband		1			✓		Taken home
6 ⁶	3	1	3	Her husband		1			✓		Taken home
13 ⁶	3	4		Parochial Board		1			✓		Taken presumably to Port house
15 ⁶	1			Phys Supt	1				✓		
15 ⁶	1	3		Phys Supt	1				✓		
18 ⁶	10	2		Her brother		1			✓		Taken home on brother's responsibility
20 ⁶	1	1		His brother		1			✓		Taken home
20 ⁶	2	1		Phys Supt	1				✓		
21 st	7	3		Parochial Board		1			✓		Taken to reside with her sister
22 nd	7			Phys Supt	1				✓		
2 nd	1	3		Phys Supt	1						

GLASGOW ROYAL ASYLUM FOR LUNATICS.—

No.	No. in General Register.	CHRISTIAN NAME AND SURNAME AT FULL LENGTH.	Sex and Class.				DATE OF LAST ADMISSION.	DATE OF DISCHARGE.	Stay in Asylum			Locality of the Residence of Relatives
			Private.		Pauper.				Years.	Months.	Weeks.	
			M.	F.	M.	F.						
6018	8176	Kean Teresa 823	24	21	3	14	15 th June 1891	1891 Sept 7 th	2	3		Phys Dept
6019	8192	Gordon Grace McCallum 827					22 nd July 1891	9 th	1	3		Phys Dept
6020	8174	Hutchison William 852					13 th June 1891	10 th	3			Phys Dept
6021	8117	Hamid Yousuf 826					12 th Jan 1891	12 th	8			Phys Dept
6022	8031	Mulligan William 867					8 th April 1890	15 th	1	5	1	Phys Dept
6023	8084	Parlane Mary 1478					13 th Oct 1890	17 th	11			Phys Dept
6024	8083	Black David					7 th Oct 1890	19 th	11	1		His children
6025	8180	Patrick, Elizabeth Beith or					20 th June 1891	19 th	3			Her husband
6026	8183	Morrison Charles					25 th June 1891	22 nd	3			Brother of Mary
6027	8115	Palmer, Sabella Scott					8 th Jan 1891	22 nd	8	2		Her father
6028	6783	Martin George Clark					14 th Nov 1882	25 th	8	10		Brother of Mary
6029	8130	Buchanan Elizabeth					7 th Feb 1891	26 th	7	3		Her brother
6030	8158	McDougal, Mary Barr					27 th Apr 1891	29 th	5			Her uncle

REGIS

TICS.—

REGISTER OF DISCHARGES AND REMOVALS.

No.	Age in Years			Authority on which Discharged or Removed.	Condition on Discharge or Removal.				Place to which sent.	Person to whose Care sent.	Observations.
	Years	Months	Weeks		Recovered	Relieved.	Not Improved.	Incurable.			
7 th	2	3		Phys Supt	12/15	15/10		✓			
9 th	1	3		Phys Supt	1			✓			
10 th		3		Phys Supt	1			✓			
12 th		8		Phys Supt	1			✓			
15 th	1	5	1	Phys Supt	1			✓			
17 th		11		Phys Supt	1			✓			
19 th		11	1	His Children	1			✓		Taken home	
19 th		3		Her husband		1		✓		Taken home	
22 nd		3		Board of Lunacy	1			✓	Murray Royal Asylum Perth		
22 nd		9	2	Her Father		1		✓		Placed in Woodcliffe, Stirling	
25 th		8	10	Board of Lunacy	1			✓	Edinburgh Royal Asylum		
26 th		7	3	Her brother		1		✓		Taken home	
29 th		5		Her uncle		1		✓		Taken home	

15 18 18 44

GLASGOW ROYAL ASYLUM FOR LUNATICS.—

REGIS

No.	No. in General Register.	CHRISTIAN NAME AND SURNAME AT FULL LENGTH.	Sex and Class.				DATE OF LAST ADMISSION.	DATE OF DISCHARGE.	Stay in Asylum			Circumstances of admission or removal.
			Private.		Pauper.				Years.	Months.	Weeks.	
			M.	F.	M.	F.						
6031	8133	Drummond, Elizabeth Goodall or m ²⁴	1				1891 19 th Feb 1891	Sept 29 th	7	1		Physic Dept
6032	8139	Brighton, James Gillies 817	1				12 th Dec 1891	Oct 9 th	7			Physic Dept
6033	8173	Fleming Francis	1				11 th June 1891	10 th	4			Her mother
6034	7652	Herrn George			1		1 st Oct 1887	10 th	4			Parochial Board
6035	8104	Strang Janet 251			1		10 th Dec 1890	15 th	10			Physic Dept
6036	8191	Little Margaret 164	1				17 th July 1891	17 th	3			Physic Dept
6037	8193	Huskie William	1				28 th July 1891	26 th	3			His wife
6038	8194	Maclaren Lucie 142	1				29 th July 1891	29 th	3			Physic Dept
6039	8186	Broom Mary	1				8 th July 1891	Nov 5 th	4			Her father
6040	8157	Young Martha 241	1				24 th Apr 1891	6 th	6	2		Physic Dept
6041	8198	Buchanan, Mary Campbell or m ²⁴	1				13 th Aug 1891	7 th	2	3		Physic Dept
6042	6831	Wick Annie			1		28 th Feb 1883	9 th	8	7		Board of Lunacy
6043	8128	Young, Janet W. Glushan or	1				31 st Jan 1891	26 th	10			Her husband

32 35 5 6

TICS.

REGISTER OF DISCHARGES AND REMOVALS.

No.	Date	Age	Sex	Authority on which Discharged or Removed.	Condition on Discharge or Removal.				Place to which sent.	Person to whose care sent.	Observations.
					Recovered.	Relieved.	Not improved.	Incurable.			
91											
29 ⁶		7	1	Phys Supt	1			✓			
9 ²		7		Phys Supt	1			✓			
10 ⁶		4		His mother		1		✓		Taken home	
10 ⁶		4		Parochial Board		1		✓		Taken home to his mother's care.	
15 ⁶		10		Phys Supt	1			✓			
17 ⁶		3		Phys Supt	1			✓			
26 ⁶		3		His wife		1		✓		Taken home against the advice of Phys Supt.	
29 ⁶		3		Phys Supt	1			✓			
5 ⁶		4		Her Father		1		✓		Taken home	
6 ⁶		6	2	Phys Supt	1			✓			
7 ⁶		2	3	Phys Supt	1			✓			
9 ⁶		8	7	Board of Lunacy		1		✓		Life & Kinross Asylums	
26 ⁶		10		Her husband		1		✓		Taken home against the advice of Phys Supt.	

10 24 51 7

GLASGOW ROYAL ASYLUM FOR LUNATICS.—

REGIS

No.	No. in General Register.	CHRISTIAN NAME AND SURNAME AT FULL LENGTH.	Sex and Class.				DATE OF LAST ADMISSION.	DATE OF DISCHARGE.	Stay in Asylum.				REMARKS IN VIEW OF DISCHARGE OR REMOVAL.
			Private.		Pauper.				Years.	Months.	Weeks.	Days.	
			M.	F.	M.	F.							
6044	8220	Neville, William Cox 534	1				1891 19 th Oct 1891	Nov 30 th	1	1	4		Physiapt
6045	8199	Wright William 460	1				17 th Aug 1891	Dec 2 nd	3	2			Physiapt
6046	7883	Locke, Isabella Blackwood of		1			30 th Dec 1889	. 4 th	2	8			Her husband
6047	8209	Gordon, Grace McCallum of		1			17 th Sept 1891	. 12 th	2	3			Her husband
6048	5338	Rigby W ^o Jane		1			3 rd Apr 1875	.. 16 th	16	8			Ons of lunacy
6049	8217	Craig, Christina Thomson 40		1			14 th Oct 1891	. 25 th	2	1			Physiapt
6050	8165	Hay Rachel		1			20 th May 1891	. 26 th	7	1			Her Father
6051	8029	Gemmie William		1			27 th Dec 1890	. 26 th	1	9			His Father
6052	8179	Wylie Robert		1			20 th Jan 1891	. 28 th	6	1			His Father
6053	8208	Sherriff, Samuel Dickinson 58		1			17 th Sept 1891	. 28 th	3	2			Physiapt
6054	8219	Gaskie Mary Henry 50		1			18 th Oct 1891	. 29 th	2	1			Physiapt
6055	8203	McKerrow, George Buchanan 433		1			7 th Sept 1891	. 30 th	3	3			Physiapt
6056	8223	Henry Annie 433		1			22 nd Oct 1891	. 30 th	2	1			Physiapt

38 42 5 6

TICS.

REGISTER OF DISCHARGES AND REMOVALS.

No.	Age at Discharge			Authority on which Discharged or Removed	Condition on Discharge or Removal				Place to which sent.	Person to whose care sent.	Observations.
	Years	Months	Weeks		Recovered	Relieved	Not Improved	Incurable			
1 st	1	1		Phys Supt	1			✓			
2 nd	3	2		Phys Supt	1			✓			
4 th	2	8		Her husband		1		✓			Taken to Woodcliff, Stirling.
12 th	2	3		Her husband		1		✓			Taken home.
16 th	16	8		Board of Lunacy		1		✓			Readmitted as a Voluntary Patient
25 th	2	1		Phys Supt	1			✓			
26 th	7	1		Her Father		1		✓			Taken home.
26 th	1	9		His Father		1		✓			Taken home.
28 th	6	1		His sister		1		✓			Taken home.
28 th	3	2		Phys Supt	1			✓			
29 th	2	1		Phys Supt	1			✓			
30 th	3	3		Phys Supt	1			✓			
30 th	2	1		Phys Supt	1			✓			

20 27 23 21

GLASGOW ROYAL ASYLUM FOR LUNATICS.—

No.	No. in General Register.	CHRISTIAN NAME AND SURNAME AT FULL LENGTH.	Sex and Class.				DATE OF LAST ADMISSION.	DATE OF DISCHARGE.	Stay in Asylum			ACTIVITY OF MIND (Increase or Decrease)
			Private.		Pauper.				Years.	Months.	Weeks.	
			M.	F.	M.	F.						
								1891				
6057	7903	Drummond John	1				29 th Apr 1889	Dec 30 th	2	8		His Mother
6058	8206	Takes Yamawaki	1				11 th Sept 1891	30 th	3	3		Superior Conduct
6059	8221	Strachan, Agnes Hamilton <small>of 43</small>	1				19 th Oct 1891	31 st	2	2		Physicist
								1892.				
6060	8228	Nelson James <small>At 62</small>	1				8 th Nov 1891	Jan 11 th	2			His wife
6061	8142	Cooper, Mary Buchanan <small>8 29</small>	1				14 th Dec 1891	12 th	10			Not Lunatic
6062	8232	Mollan David <small>At 42</small>	1				26 th Nov 1891	14 th	1	3		Physicist
6063	8226	Baird, John Findlay <small>At 34</small>	1				5 th Nov 1891	22 nd	2	3		Physicist
6064	7925	Drummond, Grace Smith <small>of 40</small>	1				3 rd June 1889	26 th	2	7	3	Her husband
6065	8218	Ezell Catharine <small>At 42</small>	1				17 th Oct 1891	30 th	3	2		Physicist
6066	8215	Palmer Elizabeth <small>8 22</small>	1				30 th Sept 1891	Feb 2 nd	14			Loss of memory
6067	8201	Logan, William Pender <small>8 41</small>	1				4 th Sept 1891	5 th	5			Physicist
6068	8230	Thomson, James Arnold <small>8 19</small>	1				22 nd Nov 1891	22 nd	3			Loss of memory
			5	4	-	-						

REGIS

REGISTER OF DISCHARGES AND REMOVALS.

DATE	Days in Asylum			AUTHORITY ON WHICH DISCHARGED OR REMOVED	Condition on Discharge or Removal				PLACE TO WHICH SENT.	PERSON TO WHOM CARE SENT.	OBSERVATIONS.
	Years	Months	Weeks		Recovered.	Relieved.	Not Improved.	Incurable.			
21 st	2	8		His mother	20	27	23	24	✓		Taken home
30 th	3	3		Japan Consul		1			✓		Removed by Consul to Japan
31 st	2	2		Phys Supt		1			✓		
					20	25	25	21			
11 th	2			His wife		1			✓		Taken home
12 th	10			Her Surety		1			✓		Taken home
14 th	1	3		Phys Supt		1			✓		
22 nd	2	3		Phys Supt		1			✓		
26 th	2	7	3	Her husband		1			✓		Taken away, to be sent to Woodilee Asylum
30 th	3	2		Phys Supt		1			✓		
2 nd	14			Board of Lunacy		1			✓		Paigley Parochial Asylum
5 th	5			Phys Supt		1			✓		
22 nd	3			Board of Lunacy		1			✓		Brighton Royal Asylum
					3	1	2	3			

ICES.—

REGISTER OF DISCHARGES AND REMOVALS.

No.	Age in Years			Authority of which Discharged or Removed.	Condition on Discharge or Removal.				Place to which Sent.	Person to whose Care Sent.	Observations.
	Years	Months	Weeks		Recovered.	Believed.	Not Improved.	Incurable.			
2		8		Board of Lunacy		1		✓	Stirling District Asylum		
4	2	9		Her Husband		1		✓		Brumbuck House, Bowling	
9			3	Physicist	1			✓			
11		7		Her husband		1		✓		Taken home	
15		8	1	Her mother		1		✓		Taken home	
16	2	7	1	His Father	1			✓		Taken home	
23	7	2	2	Board of Lunacy		1		✓	Woodilee Asylum, Leurgie		
25		2	3	Her Father		1		✓		Taken home	
25		9		His Father		1		✓		Taken home	
30		6	3	His Father		1		✓		Taken home	
30		5	3	Her Son		1		✓		Taken home	
36	1	7	2	Board of Lunacy		1		✓	Orichton Asylum, Dimprie		
1		6		Physicist	1			✓			

GLASGOW ROYAL ASYLUM FOR LUNATICS.—

REGIS

No.	No. in General Register.	CHRISTIAN NAME AND SURNAME AT FULL LENGTH.	Sex and Class.				DATE OF LAST ADMISSION.	DATE OF DISCHARGE.	Stay in Asylum.				RELATIONS OF WHICH DISCHARGED OR DEPARTED.
			Private.		Pauper.				Years.	Months.	Weeks.	Days.	
			M.	F.	M.	F.							
6082	8262	Bryson Janet 137	1				5 th Dec 1892	June 1 st 1892	8				Wife of Lunatic
6083	7963	Bunn, Eliz ^d Smith of 438			1		30 th Sept 1889	14 th	2	9			Her Husband
6084	8264	Donald, Jane Walker of 450			1		9 th Dec 1892	9 th	3				Physicist
6085	8240	Frazer, Agnes Wood of 458			1		19 th Dec 1891	11 th	7				Her Husband
6086	8216	White, Hester Currie 647			1		7 th Oct 1891	15 th	8	1			Her Mother
6087	7977	Loce Matthew 436			1		9 th Nov 1889	16 th	2	7	1		His Father
6088	7213	Grant Alison 830					18 th Apr 1885	23 rd	7	2	2		Wife of Lunatic
6089	8274	Russell Margaret 838			1		2 nd Apr 1892	25 th	2	3			Her Father
6090	8214	Robertson Andrew 847			1		30 th Sept 1891	25 th	9				His Father
6091	8236	Auderson, Alex. Fleming 819			1		7 th Dec 1891	30 th	6	3			His Father
6092	8247	Bryson, Semina Ramsay of 449			1		11 th Jan 1892	30 th	5	3			Her Son
6093	8098	Howie, Margaret Wallace 853			1		18 th Nov 1890	30 th	1	7	2		Wife of Lunatic
6094	8243	Glover, Jessie Cochran 838			1		1 st Jan 1892	July 1 st	6				Physicist
			16	17	1	1							

ICS.

REGISTER OF DISCHARGES AND REMOVALS.

No.	Age in Years			Authority of which Discharged or Removed.	Condition on Discharge or Removal.				Place to which sent.	Person to whose Care sent.	Observations.
	Years	Months	Weeks		Recovered.	Believed.	Not Improved.	Incurable.			
2		8		Board of Lunacy		1		✓	Stirling District Asylum		
4	2	9		Her Husband		1		✓		Drumbuck House, Bowling.	
9		8		Phys Supt	1			✓			
14		7		Her husband		1		✓		Taken home	
15		8	1	Her Mother		1		✓		Taken home	
16	2	7	1	His Father		1		✓		Taken home	
23	7	2	2	Board of Lunacy		1		✓	Woodilee Asylum, Leurgie		
25		2	3	Her Father		1		✓		Taken home	
25		9		His Father		1		✓		Taken home	
30		6	3	His Father		1		✓		Taken home	
30		5	3	Her Son		1		✓		Taken home	
30	1	7	2	Board of Lunacy		1		✓	Oriental Asylum, Dumfries		
1		6		Phys Supt	1			✓			

GLASGOW ROYAL ASYLUM FOR LUNATICS.—

REGIS

No.	No. in General Register.	CHRISTIAN NAME AND SURNAME AT FULL LENGTH.	Sex and Class.				DATE OF LAST ADMISSION.	DATE OF DISCHARGE.	Stay in Asylum.				REMARKS BY WHICH DISCHARGE IS REPORTED.
			Private.		Pauper.				Years.	Months.	Weeks.	Days.	
			M.	F.	M.	F.							
6095	8260	Jarvie Janet	16	17	1	1	11 th Feby 1892	July 6 th 1892	5	-	-	-	Her Father
6096	8291	Beleh Maria			1		12 th May 1892	. 9 th	2				Physicist
6097	8246	Downie John Horn	8	22	1		11 th Jan'y 1892	. 12 th	6				His Father
6098	8281	Black Agnes	8	75	1		3 rd May 1892	. 15 th	2	2			Physicist
6099	8285	Murdoch William	8	19	1		5 th May 1892	. 23 rd	2	2			His Father
6100	8279	Stevens Robert	11	44	1		27 th Apr 1892	. 28 th	3				Physicist
6101	8284	Shireff, Elsie Adam	11	42	1		4 th May 1892	Augt 1 st	3				Physicist
6102	8277	Samson Marion	11	65	1		22 nd Apr 1892	. 1 st	3	1			Her Son
6103	8020	Fonst John	8	49	1		1 st Dec 1890	. 6 th	2	5			His brother
6104	8288	Murray, Alice MacLaurin			1		10 th May 1892	. 10 th	3				Her Daughter
6105	8055	Swigg, Charles Samuel	8	23	1		28 th June 1890	. 23 rd	2	2			His Mother
6106	8007	Perkett Mary Jane	11	51	1		4 th Feby 1890	. 27 th	2	5	3		Her husband
6107	8164	Gordon, Barbara Craig	11	36	1		17 th May 1891	Sept 1 st	1	3	2		Her husband
			21	25	1	1							

ICES.

REGISTER OF DISCHARGES AND REMOVALS.

No.	Age in Months				Authority of which Discharged or Removed.	Condition on Discharge or Removal.				Place to which sent.	Person to whose Care sent.	Observations.
	Years	Months	Weeks	Days		Recovered.	Relieved.	Not Improved.	Incurable.			
2	6 ⁴	5			Her Father	5 4 12 14	1		✓		Taken home	
	9 ⁴	2			Physicpt		1		✓			
	12 ⁴	6			His Father		1		✓		Taken home	
	15 ⁴	2 2			Physicpt		1		✓			
	23 ⁴	2 2			His Father		1		✓		Taken home	
	28 ⁴	3			Physicpt		1		✓			
	1 ⁴	3			Physicpt		1		✓			
	1 ⁴	3 1			Her Son		1		✓		Taken home	
	6 ⁴	2 5			His brother		1		✓		Taken home	
	10 ⁴	3			Her Daughter		1		✓		Taken home	
	23 ⁴	2 2			His mother		1		✓		Taken home	
	27 ⁴	2 5 3			Her husband		1		✓		Taken home	
	1 ⁴	1 3 3			Her husband		1				Taken home	

6 7 10 19

GLASGOW ROYAL ASYLUM FOR LUNATICS.—

REGIS

No.	No. in General Register.	CHRISTIAN NAME AND SURNAME AT FULL LENGTH.	Sex and Class.				DATE OF LAST ADMISSION.	DATE OF DISCHARGE.	Stay in Asylum.				ATTENDANCE IN VISIT DURING OR BEFORE
			Private.		Pauper.				Years.	Months.	Weeks.	Days.	
			M.	F.	M.	F.							
6108	8312	Fleming Alexander	826	1			25 th July 1892	1892 Sept 3 rd	1	2			His mother
6109	8299	Haggart Matthew	8642	1			10 th June 1892	9 th	3				His father
6110	8318	Hosie Robert	835	1			13 th Augt 1892	23 rd	1	1	3		Physicist
6111	8067	Hart William Martin	872	1			1 st Sept 1890	27 th	2	1			Physicist
6112	8154	Baird, Elizabeth Chalmers	8654		1		16 th Apr 1891	28 th	1	5	2		Her husband
6113	8315	Smeaton James	8221	1			5 th Augt 1892	Oct 1 st	2				Physicist
6114	8278	Morgan, Henry Reynolds	833	1			23 rd Apr 1892	1 st	5	1			Physicist
6115	8237	Arnol, Elis th Pattison	863		1		12 th Dec 1891	1 st	9	3			Her husband
6116	8270	Mackay Vair	835				16 th Mch 1892	5 th	6	3			Parish Road
6117	8308	Nyble, Wilhelmina Houston	8640		1		7 th July 1892	8 th	3				Physicist
6118	8327	Black, George Stone	834	1			3 rd Sept 1892	13 th	1	1			Physicist
6119	8050	Hart John	832	1			13 th June 1890	11 th	2	4			Physicist
6120	8307	McQuade Terence	854	1			4 th July 1892	17 th	3	2			His wife

ICS.

REGISTER OF DISCHARGES AND REMOVALS.

DATE	Days in Hospital		AUTHORITY ON WHICH DISCHARGED OR REMOVED	Condition on Discharge or Removal				PLACE TO WHICH SENT	PERSON TO WHOM CARE SENT	OBSERVATIONS
	Months	Weeks		Recovered	Relieved	Not Improved	Incurable			
3 rd	1	2	His mother	6	7	10	19	✓	Taken home	
9 th	3		His father		1			✓	Taken home	
23 rd	1	1	Physicpt	1				✓		
27 th	2	1	Physicpt	1				✓		
28 th	1	5	Her husband		1			✓	Taken home	
1 st	2		Physicpt	1				✓		
1 st	5	1	Physicpt	1				✓		
1 st	9	3	Her husband		1			✓	Taken home	
8 th	6	3	Parochial Board		1			✓	Taken to her sisters care	
8 th	3		Physicpt	1				✓		
13 th	1	1	Physicpt	1				✓		
14 th	2	4	Physicpt	1				✓		
17 th	3		His wife		1			✓	Taken home	

GLASGOW ROYAL ASYLUM FOR LUNATICS.—

REGIS

No.	No. in General Register.	CHRISTIAN NAME AND SURNAME AT FULL LENGTH.	Sex and Class.				DATE OF LAST ADMISSION.	DATE OF DISCHARGE.	Stay in Asylum			Circumstances of Admission or Discharge.
			Private.		Pauper.				Years.	Months.	Weeks.	
			M.	F.	M.	F.						
6121	8248	Clark Jessie	A	39	1		14 th Jan'y 1892	Oct 20 th 1892	9	1		Case of Lunacy
6122	8302	Thomson Elizabeth	M	41	1		21 st June 1892	" 26 th	4			Her Husband
6123	8343	Hinshelwood, John Brown	M	42	1		6 th Oct 1892	" 28 th	3			Physicist
6124	7930	McNair Helena	S	36	1		17 th June 1889	Nov 1 st	3	4	2	Physicist
6125	6697	King, Jane Fadyen or	F	66	1		3 rd Dec 1882	" 1 st	10	8		Physicist
6126	8310	Wright, Marion Sloun or	F	40	1		19 th July 1892	" 5 th	3	2		Physicist
6127	7375	Campbell Jr Colin	S	36	1		13 th Feb'y 1886	" 15 th	6	9		Case of Lunacy
6128	7116	Leclair, Alexander Wilson	M	37	1		11 th Sept 1884	" 15 th	8	2		His Father
6129	8292	McDougal, Archibald	S	32	1		21 st May 1892	" 16 th	6			His Family
6130	8295	Aitch, Margaret McKelvie	F	32	1		2 nd June 1892	" 26 th	5	3		Physicist
6131	8322	Brown Robert	S	34	1		27 th Aug't 1892	" 26 th	3			His Mother
6132	8298	Keane Annie	F	23	1		10 th June 1892	Aug st 10 th	6			Physicist
6133	8333	Deek, John Proudfoot	S	35	1		27 th Sept. 1892	" 16 th	2	3		Physicist
			36	35	1	2						

TICS.—

REGISTER OF DISCHARGES AND REMOVALS.

REG. NO.	Age at Discharge			AUTHORITY OF WHICH DISCHARGED OR REMOVED	Condition on Discharge or Removal				PLACE TO WHICH SENT.	PERSON TO WHOM CARE SENT.	OBSERVATIONS.
	Years	Months	Weeks		Recovered.	Believed.	Not Improved.	Incurable.			
20 th	9	1		Board of Lunacy	1		✓		Wickertown Asylum, Paisley		
26 th	4			Her Husband		1		✓		Taken home	
28 th	3			Physicist	1			✓			
1 st	3	4	2	Physicist	1			✓			
1 st	10	8		Physicist	1			✓			
5 th	3	2		Physicist	1			✓			
15 th	6	9		Board of Lunacy	1		✓		Woodilee Asylum, Leuzie		
15 th	8	2		His Father	1			✓		Taken home	
16 th	6			His Family	1			✓		Taken home	
26 th	5	3		Physicist	1			✓			
26 th	5			His Mother		1		✓		Taken home	
15 th	6			Physicist	1			✓			
16 th	2	3		Physicist	1			✓			

GLASGOW ROYAL ASYLUM FOR LUNATICS.—

No.	No. in General Register.	CHRISTIAN NAME AND SURNAME AT FULL LENGTH.	Sex and Class.				DATE OF LAST ADMISSION.	DATE OF DISCHARGE.	Stay in Asylum.				Remarks on state of mind at Discharge or Recovery.
			Private.		Pauper.				Years.	Months.	Weeks.	Days.	
			M.	F.	M.	F.							
			36	35	1	2	1892						
6134	8305	Maipit Eliza S 42	1				29 th June 1892	Dec 30 th	6	.			Physicist
			36	36	1	2							
								1893					
6135	8329	Gorman Mina S 23	1				8 th Sept 1892	Jan'y 2 nd	4	.			Her mother
6136	8239	Fleming Francis S 21	1				16 th Dec 1891	.	18 th	1	1		His mother
6137	8348	Buncan William M 33	1				26 th Oct 1892	.	26 th	3	.		His family
6138	8345	Gordon Grace McCallum M 72	1				18 th Oct 1892	.	27 th	3	1		Physicist
6139	8303	Moore Euphemia Watson S 23	1				25 th June 1892	.	28 th	7	.		Her father
6140	8344	McCallum Annie Skinner S 27	1				7 th Oct 1892	Feb'y 2 nd	4	.			Physicist
6141	8325	Reid Jr James S 36	1				2 nd Sept 1892	.	10 th	5	1		His brother
6142	8363	Miller David Buchanan M 43	1				20 th Dec 1892	.	10 th	1	3		His family
6143	8331	Nisbet Helen Tait M 65	1				18 th Sept 1892	.	22 nd	5	.		Physicist
6144	8294	Black Mary S 38	1				28 th May 1892	.	28 th	9	.		Physicist
6145	8336	Munro Michael M 40	1				3 rd Oct 1892	Mar 7 th	6	.			His brother
			5	6	.	.							

TICS.

REGISTER OF DISCHARGES AND REMOVALS.

AGE	Age in Years			AUTHORITY ON WHICH DISCHARGED OR REMOVED	Condition on Discharge or Removal				PLACE TO WHICH SENT	PERSON TO WHOM CARE SENT	OBSERVATIONS
	Years	Months	Weeks		Recovered	Relieved	Not Improved	Incurable			
18 ⁴	6			Phys Supt	14	13	23	24			
					14	14	23	24			
2 ²	4			Her mother			1	✓		Taken home	
18 ⁴	1	1		His mother			1	✓		Taken home	
26 ⁴	3			His family			1	✓		Taken home	
27 ⁴	3	1		Phys Supt			1	✓			
28 ⁴	7			Her Father			1	✓		Taken home	
2 ²	4			Phys Supt			1	✓			
10 ⁴	5	1		His brother			1	✓		Taken home	
10 ⁴	1	3		His family			1	✓		Taken home	
22 ²	5			Phys Supt			1	✓			
28 ⁴	9			Phys Supt			1	✓			
7 ⁴	6			His brother			1	✓		Taken home	

GLASGOW ROYAL ASYLUM FOR LUNATICS.—

REGIST

No.	No. in General Register.	CHRISTIAN NAME AND SURNAME AT FULL LENGTH.	Sex and Class.				DATE OF LAST ADMISSION.	DATE OF DISCHARGE. 1893	Stay in Asylum.				Authority of their Discharge or Return.
			Private.		Pauper.				Years.	Months.	Weeks.	Days.	
			M.	F.	M.	F.							
6146	8354	White, Isabella Burns or M. 31	5	6	1		14 th Nov 1892	1893 Mch 8 th	4	.	.	.	Physicn
6147	8267	Lauder James S 26	1				11 th Mch 1892	17 th	1	.	1	.	His Father
6148	8309	Benson, Helen O'Neil or M. 41	1				16 th July 1892	20 th	8	.	.	.	Her Husband
6149	8372	Serving Thomas M. 61	1				30 th Dec 1892	24 th	3	.	.	.	His Father 20/10
6150	8335	McVicar, Marion Annan or W. 52			1		27 th Sept 1892	24 th	6	.	.	.	Physicn
6151	8388	Peck, William Edwin M. 50	1				11 th Feb 1893	25 th	1	2	.	.	Physicn
6152	8365	Elliott Angus M. 40			1		20 th Dec 1892	27 th	3	1	.	.	Physicn
6153	8119	Allan, Margaret Robertson S 50			1		14 th Jan 1891	30 th	2	2	2	.	Her Family
6154	8339	McMillan James S 32	1				3 rd Oct 1892	Apr 3 rd	6	.	.	.	Physicn
6155	8195	Gardner John M. 45	1				31 st July 1891	8 th	1	9	.	.	His wife
6156	8392	Graham, Jane McCall or M. 42	1				15 th Feb 1893	18 th	2	.	.	.	Physicn
6157	8407	Beutrop, Joan Walker S 20	1				31 st Mch 1893	14 th	2	2	.	.	Her Father
6158	8295	Lindsay David S 33	1				7 th Apr 1892	14 th	1	.	1	.	His brother

ICS.

REGISTER OF DISCHARGES AND REMOVALS.

Date	Age in English		Authority on which Discharged or Removed	Condition on Discharge or Removal				Place to which sent.	Person to whose Care sent.	Observations.
	Years	Months		Recovered	Relieved	Not Improved	Incurable			
8 ⁵	4		Phys Supt	1			✓			
17 ⁶	1	1	His Father	1			✓		Taken home	
20 ⁵	8		Her Husband		1		✓		To be placed in Bothwell Asylum	
24 ⁵	3		His Father D.O.M.	1			✓		Taken home	
26 ⁴	6		Phys Supt	1			✓			
25 ⁵	12		Phys Supt	1			✓			
27 ⁴	3	1	Phys Supt	1			✓			
30 ⁴	2	2	Her Family		1		✓		Taken home	
3 ⁵	6		Phys Supt	1			✓			
8 ⁵	19		His wife		1		✓		Taken to a Nursing Home	
15 ⁶	2		Phys Supt	1			✓			
14 ⁴	12		Her Father		1		✓		Taken home	
16 ⁴	1	1	His brother		1		✓		Taken home	

GLASGOW ROYAL ASYLUM FOR LUNATICS.—

REGIS

No.	No. in General Register.	CHRISTIAN NAME AND SURNAME AT FULL LENGTH.	Sex and Class.				DATE OF LAST ADMISSION.	DATE OF DISCHARGE.	Stay in Asylum.			REMARKS IN WRITING DISCHARGE IN REGISTER.
			Private.		Pauper.				Year.	Months.	Weeks.	
			M.	F.	M.	F.						
6159	8353	Watt, Elizabeth Allan or M51	"	"	1		11 th Nov 1892	1893 Apr 15 th	5			Physicist
6160	8334	W Douglas, Jane Knox or M41			1		27 th Sept 1892	28 th	7			Her husband
6161	8393	Millar George S18			1		15 th Feb 1893	28 th	2	2		Physicist
6162	8347	Gavin Andrew S24			1		26 th Oct 1892	May 4 th	6	1		His brother
6163	8360	Marshall William S63			1		10 th Dec 1892	5 th	5			His son
6164	8386	Cameron, Christina M Jarvis or M47			1		11 th Feb 1893	10 th	3			Her husband
6165	8391	Watson Lizzie S28			1		14 th Feb 1893	15 th	3			Physicist
6166	8394	King Sarah S33			1		17 th Feb 1893	16 th	3			Her mother
6167	8395	Murray, Ann Eskine or M57			1		23 rd Feb 1893	23 rd	3			Her husband
6168	8156	Little, Jane Maddell or M49			1		21 st Apr 1891	23 rd	2	1		Tras of lunacy
6169	8382	Young Jr Robert S14			1		24 th Jan 1893	29 th	5			His father
6170	8370	Findlay, Samuel Ralight S33			1		27 th Dec 1892	30 th	5			Physicist
6171	8399	O'Neil, Jane M Staffie or M49			1		4 th Mch 1893	June 5 th	3			Physicist

REGISTER OF DISCHARGES AND REMOVALS.

No.	Age	Sex	Race	Color	Religion	Profession	Education	Marital Status	Place of Birth	Date of Admission	Authority on which Discharged or Removed	Condition on Discharge or Removal				Place to which sent.	Person to whose care sent.	Observations.
												Recovered.	Relieved.	Not Improved.	Incurable.			
73	5 ⁴	M									Phys Supt	3 1/2	1					
28 ⁴	7	F									Her husband			1				Taken home
28 ⁴	2 2	M									Phys Supt	1						
4 ⁴	6 1	M									His brother			1				Taken home
5 ⁴	5	M									His son			1				Taken home
10 ⁴	3	M									Her husband			1				Taken home
15 ⁴	3	M									Phys Supt	1						
16 ⁴	3	F									Her mother			1				Taken home against advice
23 ⁴	3	M									Her husband			1				Taken home
23 ⁴	2 1	M									Board of Lunacy			1				Woodilee Ayclum. Leuzie
29 ⁴	5	M									His father			1				Taken home
30 ⁴	5	M									Phys Supt	1						
5 ⁴	3	M									Phys Supt	1						

GLASGOW ROYAL ASYLUM FOR LUNATICS.—

REGIS

No.	No. in General Register.	CHRISTIAN NAME AND SURNAME AT FULL LENGTH.	Sex and Class.				DATE OF LAST ADMISSION.	DATE OF DISCHARGE.	Stay in Asylum.			Remarks of which Particulars in Entries.
			Private.		Pauper.				Years.	Months.	Weeks.	
			M.	F.	M.	F.						
6172	7445	Alexander, George Russell M 72	1				16 th June 1886	June 10 th 1893	7	.	.	His brother
6173	8313	Fullerton Duncan M 37	1				23 rd July 1892	22 nd	11	.	.	Phys Supt
6174	8417	Ferguson, Susan Lindsay Glass of M 40		1			24 th Apr 1893	24 th	3	.	.	Phys Supt
6175	7510	McVean, Agnes Malcolm of M 62	1				8 th Oct 1886	28 th	6	8	3	Phys Supt
6176	8409	Aitchison, Jessie Watson S 29	1				2 nd Apr 1893	29 th	3	.	.	Phys Supt
6177	8384	Stosie Robert S 35	1				7 th Feb 1893	29 th	14	3	.	His sister
6178	8332	Wales, John Bruce S 36	1				24 th Sept 1892	30 th	9	.	.	His sister
6179	8357	White, Mary Paterson Howe of M 39		1			30 th Nov 1892	July 1 st 1893	7	.	.	Her husband
6180	8403	Wilson Andrew M 57	1				24 th Dec 1893	1 st	3	1	.	Phys Supt
6181	7997	Peter Matthew S 25			1		6 th Jan 1890	4 th	3	6	.	Sanctus Row
6182	8380	McCredie Thomas S 29	1				16 th Jan 1893	4 th	5	3	.	Phys Supt
6183	8356	Black Agnes S 77		1			22 nd Nov 1892	5 th	7	2	.	Her sister
6184	8170	Lindsay, Rose Amelia S 31			1		7 th June 1891	7 th	2	1	.	Sister of Lindsay

TICS.—

REGISTER OF DISCHARGES AND REMOVALS.

No.	Age in July			Authority on which Discharged or Removed.	Condition on Discharge or Removal.				Place to which sent.	Person to whose Care sent.	Observations.
	Years.	Months.	Weeks.		Recovered.	Relieved.	Not Improved.	Incurable.			
20 th	7			His brother	5	10	12	10			Taken home
22 nd	11			Phys Supt	1						
24 th	8			Phys Supt	1						
28 th	6	8	3	Phys Supt	1						
29 th	3			Phys Supt	1						
29 th	4	3		His sister	1						Taken home
30 th	9			His sister	1						Taken home
1 st	7			Her husband	1						Taken home
1 st	3	1		Phys Supt	1						
4 th	3	6		Parochial Board	1						Taken home
4 th	5	3		Phys Supt	1						
5 th	7			Her Son's	1						Taken home
7 th	2	1		Board of Lunacy	1						Edinburgh Royal Asylum

8/16/13

GLASGOW ROYAL ASYLUM FOR LUNATICS.—

REGIS

No.	No. in General Register.	CHRISTIAN NAME AND SURNAME AT FULL LENGTH.	Sex and Class.				DATE OF LAST ADMISSION.	DATE OF DISCHARGE.	Stay in Asylum			ACTIVITY OF WORK DURING OF RESIDENCE
			Private.		Pauper.				Years.	Months.	Weeks.	
			M.	F.	M.	F.						
			22	25	3	1	1893					
6185	8378	Headrick John 77 55	1				12 th Jan'y 1893	July 12 th	6	.		Physicant
6186	8411	Jack Henry 824	1				19 th Apr 1893	. 18 th	3	.		His Brother
6187	8396	Campbell Emily M46		1			26 th Feb'y 1893	. 21 st	5	.		Physicant
6188	8419	Crawford Mark M49	1				9 th May 1893	. 22 nd	2	2		Physicant
6189	8350	Marcham. Arthur George 820	1				2 nd Nov 1892	. 25 th	8	3		Physicant
6190	8377	Fraser Jr. Alexander M30	1				10 th Jan'y 1893	. 29 th	6	3		Physicant
6191	8406	Macdonald, Mary W Dean 828		1			29 th Dec 1893	Augt 1 st	5	.		Physicant
6192	8432	Kay Margaret 851	1				21 st June 1893	. 2 nd	1	2		Physicant
6193	8314	Horne John Walter 824	1				28 th July 1892	. 5 th	1	1		His Brother
6194	8369	W Nair William M44	1				26 th Dec 1892	. 14 th	8	3		Physicant
6195	8416	Stevenson Rubens M 60	1				3 rd May 1893	. 16 th	3	2		Physicant.
6196	8444	W. Farlane Robert M 45	1				1 st Augt 1893	. 19 th		2	6	Physicant
6197	8414	Johnson, Mary: Dickie M28		1			1 st May 1893	. 21 st	3	3		Physicant

31 29 2 1

STATISTICS.—

REGISTER OF DISCHARGES AND REMOVALS.

Year	Age in Years	Authority of which Discharged or Removed.	Condition on Discharge or Removal.				Place to which sent.	Person to whose Care sent.	Observations.
			Recovered.	Believed.	Not Impaired.	Incurable.			
1873	12 ^d	Phys Supt	1						
	18 ^d	His Brother		1				Taken home	
	21 ^d	Phys Supt	1						
	22 ^d	Phys Supt	1						
	25 ^d	Phys Supt	1						
	29 ^d	Phys Supt	1						
	1 ^d	Phys Supt	1						
	2 ^d	Phys Supt	1						
	5 ^d	By Brother		1				Taken home	
	14 ^d	Phys Supt	1						
	16 ^d	Phys Supt	1						
	19 ^d	Phys Supt	1						
	21 ^d	Phys Supt	1						

15 17 18 19

GLASGOW ROYAL ASYLUM FOR LUNATICS.—

REGIS

No.	No. in General Register.	CHRISTIAN NAME AND SURNAME AT FULL LENGTH.	Sex and Class.				DATE OF LAST ADMISSION.	DATE OF DISCHARGE.	Stay in Asylum.			Authority of which Discharge is Received.
			Private.		Pauper.				Year.	Months.	Weeks.	
			M.	F.	M.	F.						
6198	8429	Steel, Maggie	♂	25	1		10 th June 1893	1893 Augt 24 th	2	2		Physicapt
6199	8361	Heron Crawford	♂	49	1		16 th Dec 1892	29 th	8	2		His wife
6200	8397	Campbell Jeanie	♂	35	1		2 nd Dec 1893	29 th	6			Physicapt
6201	8451	Henderson, Geo Guthrie	♂	28	1		18 th Augt 1893	Sept 5 th	2	4		Physicapt
6202	8340	Rowe, James Cooper	♂	37	1		5 th Oct 1892	5 th	11			His Father
6203	8425	Stevens Robert	♂	47	1		5 th June 1893	6 th	3			Bro of Henry
6204	8426	W Donald Robert Burnett	♂	31	1		5 th June 1893	19 th	3	2		Physicapt
6205	8457	Kenwood Richard Henry			1		13 th Sept 1893	26 th	2			Physicapt
6206	7633	Stewart Mary	♀	51	1		10 th Augt 1887	28 th	6	1	3	Her father
6207	8351	Tullis, Janet Murdoch	♀		1		2 nd Nov 1892	Oct 3 rd	11			Her husband
6208	7996	Grant, Mary M Hunter	♀		1		6 th Jan 1890	18 th	3	9	2	Her husband
6209	8449	Muir Donald	♂	58	1		9 th Augt 1893	21 st	2	2		His son
6210	6630	Broom David	♂	38	1		22 nd Oct 1881	31 st	12		1	Parochial Board

37 34 4 1

TICS.

REGISTER OF DISCHARGES AND REMOVALS.

No.	Stay in Dept.			Authority on which Discharged or Removed.	Condition on Discharge or Removal.				Place to which sent.	Person to whose Care sent.	Observations.
	Years	Months	Weeks		Recovered.	Believed.	Not Improved.	Incurable.			
23											
24 ⁴	2	2		Phys Supt	15/17	18/12		✓			
29 ⁴	8	2		His wife		1		✓		Taken home	
29 ⁴	6			Phys Supt		1		✓			
5 ⁴	2			Phys Supt		1		✓			
5 ⁴	11			His Father		1		✓		Taken home	
6 ⁴	5			Boas of Lemay		1		✓	Woodilee Gaylan. Lewis		
19 ⁴	5			Phys Supt		1		✓			
26 ⁴	2			Phys Supt		1		✓			
25 ⁴	6	1	3	Her sister		1		✓		Taken home	
3 ⁴	11			Her husband		1		✓		Taken when sister	
18 ⁴	3	9	2	Her husband		1		✓		Taken home	
21 ⁴	2			His son		1		✓		Taken home	
31 ⁴	12			Arrested Boas		1		✓		Boas out	

18/19/23/10

GLASGOW ROYAL ASYLUM FOR LUNATICS.—

REGIS

No.	No. in General Register.	CHRISTIAN NAME AND SURNAME AT FULL LENGTH.	Sex and Class.				DATE OF LAST ADMISSION.	DATE OF DISCHARGE.	Stay in Asylum.				ACTIVITY OF MIND (DURING OR BEFORE)
			Private.		Pauper.				Years.	Months.	Weeks.	Days.	
			M.	F.	M.	F.							
6211	8368	Campbell David M 71	1				26 th Dec 1892	Nov 4 th 1893	10	1			His wife
6212	8342	Mitchell, Mary Irvine 18		1			5 th Oct 1892	9 th	1	1			Physicist
6213	8450	Niven, Jane Ann M 43		1			11 th Aug 1893	10 th		3			Physicist
6214	8430	Gilchrist, Jessie Henderson 50		1			14 th June 1890	10 th		6			Physicist
6215	8424	Maddell William 631		1			27 th May 1893	27 th		6			Board of Lunacy
6216	8453	Motion, Jessie Oswald or M 69		1			31 st Aug 1893	27 th		3			Her husband
6217	8467	McCallum Donald 140		1			11 th Oct 1893	30 th		1	2		Physicist
6218	8459	Webster Thomson Specs M 24		1			18 th Sept 1893	Dec 16 th		3			Physicist
6219	8463	McLeod Donald 125		1			29 th Sept 1893	19 th		2	3		Admiralty
6220	8359	Murrell Janet 120				1	8 th Dec 1892	19 th		1	2		Board of Lunacy
6221	8323	Kidd William 127			1		28 th Aug 1892	20 th		1	3	3	Board of Lunacy
6222	8417	Robinson, Elizabeth Lennox or M 49		1			6 th May 1893	21 st		7	2		Her husband
6223	8415	McLaren William Reid 138		1			1 st May 1893	28 th		8			His brother

TICS.—

REGISTER OF DISCHARGES AND REMOVALS.

AGE	Age in Years			AUTHORITY ON WHICH DISCHARGED OR REMOVED.	Condition on Discharge or Removal.				PLACE TO WHICH SENT.	PERIOD TO WHICH CARE SENT.	OBSERVATIONS.
	Years	Months	Weeks		Recovered	Relieved	Not Improved	Incurable			
73	7 ⁴	10	1	His wife	18	19	23	16	✓		Taken home
	9 ⁴	1	1	Phys Supt	1				✓		
	10 ⁴	3		Phys Supt	1				✓		
	10 ⁴	6		Phys Supt	1				✓		
	27 ⁴	6		Board of Lunacy	1				✓	Crickton Asylum, Stomphris	
	29 ⁴	3		Her husband		1			✓		Taken home
	36 ⁴	1	2	Phys Supt	1				✓		
	16 ⁴	3		Phys Supt	1				✓		
	19 ⁴	2	3	Admiralty	1				✓	Royal Naval Asylum, Yarmouth	
	19 ⁴	1	2	Board of Lunacy		1			✓	Larbert Asylum	
	20 ⁴	1	3	Board of Lunacy		1			✓	Ayr Asylum	
	21 ⁴	7		Her husband		1			✓		Taken home
	28 ⁴	8		His brother		1			✓		Taken home

1923 28 19

GLASGOW ROYAL ASYLUM FOR LUNATICS.—

REGIS

No.	No. in General Register.	CHRISTIAN NAME AND SURNAME AT FULL LENGTH.	Sex and Class.				DATE OF LAST ADMISSION.	DATE OF DISCHARGE.	Stay in Asylum.			Circumstances of which Discharged or Died.
			Private.		Pauper.				Years.	Months.	Weeks.	
			M.	F.	M.	F.						
							1893					
6224	8364	Graham James S 48	1				20 th Dec 1892	Dec 29 th	1	1		his father
6225	8346	Paul, Sabella Kilgour Ross or ill 31		1			25 th Oct 1892	29 th	1	2	1	her husband
6226	8420	Wallace Agnes S 21		1			9 th May 1893	30 th	7	3		her father
6227	8379	Nimmo John S 24	1				13 th Jan 1893	30 th	11	2		his father
6228	8185	Barky Agnes S 62		1			3 rd July 1891	30 th	2	7		her friends
			44	43	5	2						
							1894					
6229	8481	Taylor Catharine Ferguson S 46		1			14 th Nov 1893	Jan 5 th	1	3		her brother
6230	8433	Marchant Charles M 51		1			21 st June 1893	11 th	6	3		his father
6231	8127	Newson John M 58		1			31 st Jan 1891	12 th	3			his wife
6232	8428	King Sarah Young S 32		1			9 th June 1893	17 th	7	1		her Mother
6233	8470	Campbell Mary S 42		1			19 th Oct 1893	19 th	3			Physicist
6234	8491	Low Thomas S 18		1			6 th Dec 1893	20 th	1	2		Physicist
6235	8472	Morton Archibald M 57		1			23 rd Oct 1893	20 th	3			his brother
			4	3								

TICS.—

REGISTER OF DISCHARGES AND REMOVALS.

AGE	Age in last			AUTHORITY BY WHICH DISCHARGED OR REMOVED.	Condition on Discharge or Removal.				PLACE TO WHICH SENT.	PERSON TO WHOM CARE SENT.	OBSERVATIONS.
	Years	Months	Weeks		Recovered.	Relieved.	Not Improved.	Incurable.			
29 ⁶	1		1	His father	19 23 28 19	1		✓		Taken home	
29 ⁶	1	2	1	Her husband		1		✓		Taken home	
30 ⁶	7		3	Her father		1		✓		Taken home	
30 ⁶	11		2	His father		1		✓		Taken home	
30 ⁶	2		7	Her friends		1		✓		Taken home	
					19 23 30 22						
34											
5 ⁶	1		3	Her brother		1		✓		Taken home	
11 ⁶	6		3	His father		1		✓		Taken home	
12 ⁶	3			His wife		1		✓		Taken home	
17 ⁶	7		1	Her Mother		1		✓		Taken home against advice	
19 ⁶	3			Phys Supt		1		✓			
20 ⁶	1		2	Phys Supt		1		✓			
20 ⁶	3			His brother		1		✓		Taken home	

GLASGOW ROYAL ASYLUM FOR LUNATICS.—

REGIS

No.	No. in General Register.	CHRISTIAN NAME AND SURNAME AT FULL LENGTH.	Sex and Class.				DATE OF LAST ADMISSION.	DATE OF DISCHARGE.	Stay in Asylum.				Particulars of Wounds Received or Remarks.
			Private.		Pauper.				Years.	Months.	Weeks.	Days.	
			M.	F.	M.	F.							
6236	8434	Brownlie Janet S 32	4	1	-	-	24 th June 1893	1894 Jan'y 29 th	7	1			Her Father
6237	8404	Burges, James Alex Stewart 25	1				27 th Decr 1893	" 29 th	10				His uncle
6238	8488	Peck, William Edwin M 50	1				30 th Nov 1893	" 29 th	2				Physicist
6239	8439	White Bethan S 42	1				9 th July 1893	Feb'y 2 nd	7				Physicist
6240	8462	Stevenson Rubens M 60	1				25 th Sept 1893	" 5 th	4	2			His wife
6241	8475	Rae Frank S 32	1				28 th Oct. 1893	" 6 th	3	1			Wound of Lumbar
6242	8503	Johnstone, Mary Lock M 40				1	29 th Jan'y 1894	" 6 th	1				Physicist
6243	8487	Fleming Alexander S 27	1				29 th Nov 1893	" 8 th	2	1			His sister
6244	8458	Montgomery James M 32	1				13 th Sept 1893	" 22 nd	5	1			His wife
6245	8500	Mulholland William M 36				1	9 th Jan'y 1894	Mar 9 th	2				Physicist
6246	8072	Kerr, Isabella Reid M 56				1	10 th Sept 1890	" 21 st	3	6	1		Wound of Lumbar
6247	8316	Bowie, James Barr S 39	1				11 th Aug ^r 1892	" 30 th	1	7	2		His parents
6248	8478	Mackintosh, W ^m John S 27	1				8 th Nov 1893	" 31 st	4	8			His Father
			12	5	1	2							

ICS.—

REGISTER OF DISCHARGES AND REMOVALS.

Date	Stay in Asylum		Authority on which Discharged or Removed	Condition on Discharge or Removal				Place to which sent	Person to whose care sent	Observations
	Years	Months		Recovered	Relieved	Not Improved	Incurable			
29 th	7	1	His Father	1	1		✓		Taken home	
29 th	10		His uncle		1		✓		Taken home	
29 th	2		Phys Supt	1			✓			
2 nd	7		Phys Supt	1			✓			
5 th	4	2	His wife		1		✓		Taken home	
6 th	3	1	Board of Lunacy	1			✓	Hickman's Asylum, Bethwell		
6 th	1		Phys Supt	1			✓			
8 th	2	1	His sister		1		✓		Taken home	
22 nd	5	1	His wife		1		✓		Taken home	
9 th	2		Phys Supt	1			✓			
25 th	3	6	Board of Lunacy		1		✓	Gliding District Asylum		
30 th	1	7	His friends		1		✓		Forever in Country	
31 st	4	3	His Father		1		✓		Taken home	

3 5 10 4

GLASGOW ROYAL ASYLUM FOR LUNATICS.—

REGIS

No.	No. in General Register.	CHRISTIAN NAME AND SURNAME AT FULL LENGTH.	Sex and Class.				DATE OF LAST ADMISSION.	DATE OF DISCHARGE.	Stay in Asylum.				Authority of whom Discharged or Released.
			Private.		Pauper.				Years.	Months.	Weeks.	Days.	
			M.	F.	M.	F.							
6249	8515	Bryan, Helen Wallace or M36	1				1894 25 th Feb 1894	April 4 th	1	1			Physicist
6250	8479	Oliver William M45	1				9 th Nov 1893	7 th	5				His Father
6251	8136	Few John S42	1				2 nd Dec 1891	10 th	3	1	1		Board of Lunacy
6252	8510	Ramsay, Jennie Hunter or M77		1			16 th Feb 1894	10 th	2				Her Curator
6253	8483	McKerfield Margaret S38	1				23 rd Nov 1893	13 th	4	3			Physicist
6254	2980	Oen Christina S49				1	17 th Apr 1868	13 th	26				Board of Lunacy
6255	8494	Keith Peter S16	1				18 th Dec 1893	14 th	4				His Father
6256	8507	Fullerton Alexander S32	1				7 th Feb 1894	14 th	2	1			Physicist
6257	6919	Gray William S55	1				2 nd Nov 1883	18 th	10	5	2		His Mother
6258	5547	Miller James M63		1			26 th Oct 1875	18 th	18	6			Parochial Board
6259	8497	McBirick, Charles Sloan M35		1			22 nd Dec 1893	19 th	4				His friends
6260	8287	Canoll, Letitia Ward or M55	1				7 th May 1892	25 th	1	11	2		Her husband
6261	7709	McCurrie Peter M44		1			19 th Jan 1888	28 th	6	3	1		Physicist
			18	9	3	3							

RICS.

REGISTER OF DISCHARGES AND REMOVALS.

No.	Age at Discharge			Authority of which Discharged or Removed	Condition on Discharge or Removal				Place to which sent	Person to whose Care sent	Observations
	Years	Months	Weeks		Recovered	Relieved	Not Improved	Incurable			
74	1	1		Phys Supt	1			✓			
76	5			His Father		1		✓		Taken home	
106	3	1	1	Board of Lunacy		1		✓	Crichton Institution, Dumfries		
106	2			Other Curator		1		✓		Taken home	
136	4	0		Phys Supt		1		✓			
136	26			Board of Lunacy		1		✓	Leam. Markt, O'Monahan's Posthouse		
146	4			His Father		1		✓		Taken home	
146	2	1		Phys Supt		1		✓			
186	10	5	2	His brother		1		✓		To reside at Luss.	
186	18	6		Parochial Board		1		✓		To board out at Aberfoyle	
196	4			His friends		1		✓		Taken home	
256	1	11	2	Other Curator		1		✓		Taken home	
256	6	3	1	Phys Supt		1		✓			

55/176

GLASGOW ROYAL ASYLUM FOR LUNATICS.—

REGIS

No.	No. in General Register.	CHRISTIAN NAME AND SURNAME AT FULL LENGTH.	Sex and Class.				DATE OF LAST ADMISSION.	DATE OF DISCHARGE.	Stay in Asylum			RELATIVES TO WHOM REFERRED OR REPORTED.
			Private.		Pauper.				Years.	Months.	Weeks.	
			M.	F.	M.	F.						
6262	8531	Fraser Mary M32	18	9	3	3	29 th Dec 1894	1894 May 5 th	1	1		Phys Supt
6263	8506	Blair John M60	1				6 th Feb 1894	9 th	3			Phys Supt
6264	8532	Tennant, Mary Gardner or M40		1			31 st Dec 1894	10 th	1	1		Phys Supt
6265	8374	Robertson, Mary Wigston or M55		1			5 th Jan 1893	11 th	1	4	1	Her son
6266	8518	Reid, Ann Campbell S44		1			6 th Dec 1894	14 th	2	1		Phys Supt
6267	8296	Watson Annie S27				1	6 th June 1894	14 th	1	11	2	Brother-in-law
6268	8465	Liddell, Flora Campbell S30		1			6 th Oct 1893	22 nd	7	2		Phys Supt
6269	8485	Marr, Thomas Cairns A46		1			25 th Nov 1893	23 rd	6			His brother
6270	8477	Gardner James A25		1			6 th Nov 1893	26 th	6	3		His sister
6271	8522	Murdoch Alexander S17		1			19 th Dec 1894	June 1 st	2	2		Phys Supt
6272	8516	Halverson, Sabelle Bell or M34		1			26 th Feb 1894	9 th	3	2		Her husband
6273	8559	Baird, Thomas Patrick M45		1			18 th June 1894	19 th			2	His wife
6274	8541	Pimrose, Angus Cumming or M44		1			30 th Apr 1894	23 rd	1	3		Phys Supt

TICS.—

REGISTER OF DISCHARGES AND REMOVALS.

No.	Age at Discharge			Authority of which Discharged or Removed	Condition on Discharge or Removal				Place to which sent	Person to whose Care sent	Observations
	Years	Months	Weeks		Recovered	Relieved	Not Improved	Incurable			
74	1	1		Phys Supt	1			✓			
9 ⁶	3			Phys Supt	1			✓			
10 ⁶	1	1		Phys Supt	1			✓			
11 ⁶	1	4	1	Her son		1		✓		Taken home	
14 ⁶	2	1		Phys Supt	1			✓			
14 ⁶	1	11	2	Board of Lunacy		1		✓	Greenwell Asylum		
22 ⁶	7	2		Phys Supt	1			✓			
23 ⁶	6			His brother		1		✓		Taken home	
26 ⁶	6	3		His sister		1		✓		Taken home	
1 ⁶	2	2		Phys Supt	1			✓			
9 ⁶	3	2		Her husband		1		✓		Taken home	
19 ⁶				His wife		1		✓		Taken home	
23 ⁶	1	3		Phys Supt	1			✓			

7/10/1910

GLASGOW ROYAL ASYLUM FOR LUNATICS.—

REGIS

No.	No. in General Register.	CHRISTIAN NAME AND SURNAME AT FULL LENGTH.	Sex and Class.				DATE OF LAST ADMISSION.	DATE OF DISCHARGE.	Stay in Asylum.				RELATIONSHIP TO WHICH DISCHARGE IS DUE.
			Private.		Pauper.				Years.	Months.	Weeks.	Days.	
			M.	F.	M.	F.							
6275	8160	McDonnell, Isabella Lyle or McH	23	16	3	11	29 th Apr 1891	June 23 rd 1894	3	2			Daughter of lunatic
6276	8508	Harris, Joanna S53			1		7 th Feb 1894	23 rd	4	2			Her brother
6277	8460	Nelson, Alex S251			1		18 th Sept 1893	28 th	9	2			Physicist
6278	8266	Ritchie, Agnes Nairn or McE			1		10 th Dec 1892	30 th	2	3	3		Daughter of lunatic
6279	8388	Duncan, Margaret Crawford S41			1		6 th Feb 1893	30 th	1	4	3		Her mother
6280	8512	Gibbs, John William W72			1		20 th Feb 1894	30 th	4	1			His sister
6281	7962	Jurnbull, Mary Granger or McE			1		30 th Aug 1889	30 th	14	10			Physicist
6282	8461	Wetherpoon, Thomas S52			1		24 th Sept 1893	July 6 th	9	2			His daughter
6283	8524	Stevenson, Reuben Mc63			1		22 nd Dec 1894	7 th	3	2			His wife
6284	8495	Macintosh, David S24			1		19 th Dec 1893	10 th	6	3			Physicist
6285	8501	Ferguson, Marg ^d . Guild or McH			1		15 th Jan 1894	14 th	6				Her husband
6286	8311	Claremont, Marianne E Hamilton or W47			1		21 st July 1892	14 th	2				Her son
6287	8513	Cunningham, Jane Wilson W35			1		22 nd Feb 1894	17 th	5				Daughter of lunatic

TICS.—

REGISTER OF DISCHARGES AND REMOVALS.

No.	Age in Years			Authority on which Discharged or Removed.	Condition on Discharge or Removal.				Place to which sent.	Persons to whose Care sent.	Observations.
	Years	Months	Weeks		Recovered.	Relieved.	Not Improved.	Incurable.			
23 rd	3	2		Bonds of Lunacy	9 th 10	19 th 10	1	✓	Royal Asylum, Aberdeen		
25 th	4	2		Her brother			1	✓		Taken home	
28 th	9	2		Phys Supt	1			✓			
30 th	2	3	3	Bonds of Lunacy			1	✓	Stirling District Asylum Larbert.		
30 th	1	4	3	Her mother			1	✓		Taken home	
30 th	4	1		His sister			1	✓		Taken home	
30 th	14	10		Phys Supt	1			✓			
6 th	9	2		His daughter			1	✓		Taken home	
7 th	3	2		His wife			1	✓		Taken home	
10 th	6	3		Phys Supt	1			✓			
14 th	6			Her husband			1	✓		Taken home	
14 th	2			Her son			1	✓		Taken home	
17 th	5			Bonds of Lunacy			1	✓	Stirling District Asylum Larbert		

GLASGOW ROYAL ASYLUM FOR LUNATICS.—

REGIS

No.	No. in General Register.	CHRISTIAN NAME AND SURNAME AT FULL LENGTH.	Sex and Class.				DATE OF LAST ADMISSION.	DATE OF DISCHARGE.	Stay in Asylum.				REMARKS
			Private.		Pauper.				Years.	Months.	Weeks.	Days.	
			M.	F.	M.	F.							
6288	8528	Bruce John A24	1				1894 27 th Dec 1894	Aug 6 th	4	1			Phys Supt
6289	7534	Kennedy Jane A43	1				9 th Dec 1886	6 th	7	8			Her sister
6290	8554	McCubbin, Mary Mc Lane or M32	1				26 th May 1894	8 th	2	2			Phys Supt
6291	8543	Hamilton, Mary Dickie A30	1				3 rd May 1894	28 th	3	3			Prostrated
6292	8555	Niven, Eliz th Elliot Lind M35	1				26 th May 1894	27 th	3				Her husband
6293	8556	McIntyre, Alex Clerk M45	1				2 nd June 1894	29 th	3				Phys Supt
6294	8549	Smith, Sarah Watson or M69	1				14 th May 1894	Sept 3 rd	3	2			Wife of lunatic
6295	8546	Santon, Eva Von A45	1				5 th May 1894	3 rd	4				Her sister
6296	8557	Carroll, Letitia Ward or M56	1				14 th June 1894	3 rd	2	3			Her husband
6297	8448	McCrae John M41	1				8 th Aug 1893	4 th	1	1			Parochial Board
6298	8561	Ben James (Cancelled)					20th June 1894 outgoverned	8th	2	3			Phys Supt
6298	8537	Moffat, John Frederick A36	1				21 st Apr 1894	13 th	4	3			His Brother
6299	8484	Heron Crawford M49	1				25 th Nov 1893	19 th	10				His wife

32 30 4 5

TICS.—

REGISTER OF DISCHARGES AND REMOVALS.

No.	Age in Years			Authority on which Discharged or Removed.	Condition on Discharge or Removal.				Place to which sent.	Person to whose Care sent.	Observations.
	Years	Months	Weeks		Recovered.	Relieved.	Not Improved.	Incurable.			
6 ⁴	4	1		Phys Supt	1			✓			
6 ⁴	7	8		Her sister		1		✓		Taken home	
8 ⁴	2	2		Phys Supt	1			✓			
20 ⁰	3	3		Brother in law		1		✓		Taken home	
27 ⁴	3			Her husband		1		✓		Taken home	
29 ⁴	3			Phys Supt	1			✓			
3 ⁰	3	2		Bonds of Lemmy		1		✓	Bothwell Asylum		
3 ⁰	4			Her sister		1		✓		Taken home	
3 ⁰	2	3		Her husband		1		✓		Taken home	
4 ⁴	1	1		Parochial Board		1		✓		His wife	
5 ⁴	2	3		Phys Supt				✓		—	
13 ⁴	4	3		His Brother		1		✓		Taken home	
19 ⁴	10			His wife		1		✓		Taken home	

GLASGOW ROYAL ASYLUM FOR LUNATICS.—

REGIST

No.	No. in General Register.	CHRISTIAN NAME AND SURNAME AT FULL LENGTH.	Sex and Class.				DATE OF LAST ADMISSION.	DATE OF DISCHARGE.	Stay in Asylum.				NATURE OF CASE AS STATED BY REPORTER.
			Private.		Pauper.				Years.	Months.	Weeks.	Days.	
			M.	F.	M.	F.							
6300	8545	Donald John Craigmiles 147	1				5 th May 1894	Sept 22 nd 1894	4	2			His brother
6301	8511	Lamb, Christina Stewart 126	1				17 th July 1894	28 th	7	2			Her mother
6302	8482	McCallum Duncan M-401					18 th Nov 1893	28 th	10	1			His father
6303	8526	Weir Sabella S60	1				24 th Sept 1894	Oct 1 st	6	1			Physicist
6304	8568	McGuffey Elizabeth S33	1				7 th July 1894	14 th	8				Physicist
6305	8547	McQuade Isidore M541					10 th May 1894	6 th	5				His wife
6306	8366	Bennet, Elizabeth M21				1	21 st Dec 1892	16 th	1	10			Parochial Board
6307	8539	Gillespie, Janet Bennett M42	1				27 th Apr 1894	20 th	5	3			Her husband
6308	8471	Scott, Elizabeth Winkie or M50	1				21 st Oct 1893	23 rd	1				Board of Managers
6309	8566	Geddes Sabella S28	1				4 th July 1894	30 th	4				Physicist
6310	5911	Davidson, Cecilia Swann or M51				1	18 th July 1877	Nov 7 th	17	3	3		Parochial Board
6311	8535	Macdonald Annie M48	1				7 th Apr 1894	9 th	7				Physicist
6312	8542	Glasgow Alexander S25	1				3 rd May 1894	14 th	6	1			Physicist

TICS.-

REGISTER OF DISCHARGES AND REMOVALS.

AGE	Age in days		AUTHORITY ON WHICH DISCHARGED OR REMOVED.	Condition on Discharge or Removal.				PLACE TO WHICH SENT.	PERSON TO WHOM CARE SENT.	OBSERVATIONS.
	Years	Months		Recovered.	Relieved.	Not Improved.	Incurable.			
22 ⁷	4	2	His brother	1			✓		Taken home	
28 ⁴	7	2	Her mother		1		✓		Taken home	
28 ⁴	10	1	His father		1		✓		Taken home	
1 ⁴	6	1	Phys Supt	1			✓			
4 ⁴	8		Phys Supt	1			✓			
6 ⁴	5		His wife		1		✓		Taken home	
16 ⁴	1	10	Parochial Board		1		✓		To reside with an uncle	
20 ⁴	5	3	Her husband		1		✓		Taken home	
25 ⁰	1		Board of Lunacy		1		✓	Smithston Asylum. Greenwich.		
38 ⁴	14		Phys Supt	1			✓			
7 ⁴	17	3	Parochial Board		1		✓		Banded out	
9 ⁴	7		Phys Supt	1			✓			
11 ⁴	6	1	Phys Supt	1			✓			

GLASGOW ROYAL ASYLUM FOR LUNATICS.—

REGIS

No.	No. in General Register.	CHRISTIAN NAME AND SURNAME AT FULL LENGTH.	Sex and Class.				DATE OF LAST ADMISSION.	DATE OF DISCHARGE.	Stay in Asyl.			REMARKS OF PHYSICIAN OR SURGEON.
			Private.		Pauper.				Years.	Months.	Weeks.	
			M.	F.	M.	F.						
6313	8519	Sew. Mary Jane Copus or M52	36	37	"	7	12 th Dec 1894	1894 Nov: 19 th	8	1	Physicpt	
6314	8598	Macaulay Richard W75	1				8 th Oct 1894	23 rd	1	2	Physicpt	
6315	8493	Cook. Helen W. W. or M34	1				15 th Dec 1893	27 th	#	11	2	Board of Lunacy
6316	8569	Melville John S30	1				11 th July 1894	29 th	4	2	His mother	
6317	8572	Allison Annie S20	1				26 th July 1894	29 th	4		Physicpt	
6318	8609	Henderson. W ^m Macquart M41	1				20 th Oct 1894	30 th	1	1	Physicpt	
6319	8603	Ramsay Andrew S23	1				16 th Oct 1894	30 th	1	2	Physicpt	
6320	8593	Ingram William S59	1				28 th Sept 1894	Dec: 1 st	2		Physicpt	
6321	8527	King Edith S22	1				25 th Dec 1894	5 th	8	2	Physicpt	
6322	8505	McKinlay, Janet Hogg M38	1				5 th Feb 1894	6 th	10		Physicpt	
6323	8589	Toward, Jane S46	1				24 th Sept 1894	14 th	2	2	Her mother	
6324	8534	McFarlane William S56	1				5 th Apr 1894	26 th	8	3	Physicpt	
6325	4631	Abernethy Jane S48	1				6 th Jan 1873	31 st 22			Board of Lunacy	

424348

ATICS.—

REGISTER OF DISCHARGES AND REMOVALS.

Year	Month	Authority on which Discharged or Removed	Condition on Discharge or Removal				Place to which sent	Person to whose Care sent	Observations
			Recovered	Retired	Not Improved	Incurable			
19 th	8	Phys Supt	1					Six months probation	
25 th	1	Phys Supt	1						
27 th	11	Board of Lunacy		1		Rosewell Asylum			
29 th	4	His mother		1			Taken home		
29 th	4	Phys Supt	1						
30 th	1	Phys Supt	1						
30 th	1	Phys Supt	1						
1 st	2	Phys Supt	1						
5 th	8	Phys Supt	1						
6 th	10	Phys Supt	1						
14 th	2	His mother		1			Taken home		
26 th	8	Phys Supt	1						
31 st	22	Board of Lunacy		1		Woodilee Asylum, Leuzie			

17 2029 11

GLASGOW ROYAL ASYLUM FOR LUNATICS.—

REGIS

No.	No. in General Register.	CHRISTIAN NAME AND SURNAME AT FULL LENGTH.	Sex and Class.				DATE OF LAST ADMISSION.	DATE OF DISCHARGE.	Stay in Asyl.			Authority of which Discharge is Expected.
			Private.		Pauper.				Years.	Months.	Weeks.	
			M.	F.	M.	F.						
6326	8492	White, David	1				1895 7 th Dec 1893	Jan'y 5 th	1	1		His Wife
6327	8601	Maerue, Arch ^d Wallace	1				13 th Oct 1894	11 th	3			His Friends
6328	8585	Reid James	1				1 st Sept 1894	24 th	5			His Son
6329	8622	Mundy Cornelius	1				4 th Dec 1894	28 th	1	3		His wife
6330	8610	Ferguson James			63M	1	22 nd Oct 1894	30 th	3	1		Physicist
6331	8586	Graham, Annie Cuthbert ³²⁸				1	7 th Sept 1894	Feb'y 6 th	5			Physicist
6332	8615	French Henry			58W	1	14 th Nov 1894	13 th	3			Physicist
6333	8616	Cunningham Edward			72W	1	16 th Nov 1894	15 th	3			Physicist
6334	8627	Booz John	1				20 th Dec 1894	25 th	2			His Father
6335	8619	Weir Duncan	1				26 th Nov 1894	26 th	3			His Son
6336	8584	McFarlane, Ann Eliza				1	30 th Augt 1894	28 th	6			Her Mother
6337	8579	Boyle, Jane MacKay				1	18 th Augt 1894	March 1 st	6	4		Her husband
6338	8596	Henry John	1				7 th Oct 1894	6 th	5			His Mother

ATICS.—

REGISTER OF DISCHARGES AND REMOVALS.

No.	Age	Sex	Race	Color	Religion	Date of Discharge or Removal	Authority on which Discharged or Removed	Condition on Discharge or Removal				Place to which sent.	Person to whose care sent.	Observations.
								Recovered	Believed	Not Improved	Incurable			
295	5 ⁴	1	1				His Wife	/			✓		Taken home	
	11 ⁴	3					His Friends	/			✓		Taken home	
	24 ⁴	5					His son	/			✓		Taken home	
	25 ⁴	1					His wife	/			✓		Taken home	against advice
	30 ⁴	3					Phys Eupt	/			✓			
	6 ⁴	5					Phys Eupt	/			✓			
	13 ⁴	3					Phys Eupt	/			✓			
	15 ⁴	3					Phys Eupt	/			✓			
	25 ⁴	2					His Father	/			✓		Taken home	
	26 ⁴	3					His son	/			✓		Taken home	
	28 ⁴	6					Her Mother	/			✓		Taken home	
	6 1 st	6					Her husband	/			✓		Taken home	
	6 ⁴	5					His mother	/			✓		Taken home	

GLASGOW ROYAL ASYLUM FOR LUNATICS.—

REGIS

No.	No. in General Register.	CHRISTIAN NAME AND SURNAME AT FULL LENGTH.	Sex and Class.				DATE OF LAST ADMISSION.	DATE OF DISCHARGE.	Stay in Asylum.			Remarks or where Discharged or Resided.
			Private.		Pauper.				Years.	Months.	Weeks.	
			M.	F.	M.	F.						
6339	8624	Robertson Helen Morrison or			1		10 th Dec 1894	1895 Dec 8 th	3			Her husband
6340	8625	Pollock, Gabriel Miller			1		11 th Dec 1894	11 th	3			His friends
6341	8631	Wallace John	45M		1		30 th Dec 1894	23 rd	2	3		Physicist
6342	8634	Sharp William	50M		1		12 th Jan 1895	29 th	2	2		Physicist
6343	8525	Bevan, Isabella Esapie or			1		23 rd Dec 1894	29 th	1	1		Her son
6344	8653	Walker, Mary Lindsay Foggie			35M	1	8 th Dec 1895	29 th		3		Physicist
6345	5564	Maddell Thomas				1	9 th Nov 1875	29 th 19	4	3		Board of Lunacy
6346	5764	Walker, W ^m Burnett				1	6 th Aug 1874	29 th 20	7	3		Board of Lunacy
6347	5577	Forbes Peter			1		2 nd Aug 1894	Apr 2 nd		8		His father
6348	8609	Paul jr. Joseph			35S	1	20 th Oct 1894	2 nd	5	2		Physicist
6349	8640	McAlman, Flora McLean or			45M	1	21 st Feb 1895	6 th	1	2		Physicist
6350	8605	Robertson, Annabella Hamilton or			55W	1	19 th Oct 1894	8 th	5	2		Physicist
6351	8643	Grieve John			39M	1	25 th Feb 1895	8 th	1	2		Physicist
			16	5	2							

TICS.

REGISTER OF DISCHARGES AND REMOVALS.

No.	Age	Sex	Authority on which Discharged or Removed	Condition on Discharge or Removal				Place to which sent.	Person to whose Care sent.	Observations.
				Recovered.	Relieved.	Not Improved.	Incurable.			
95	8 ⁴	♂	Her husband	3	1	7	2	✓		Taken home
	11 ⁴	♂	His Friends		1			✓		Taken home
	20 ⁴	♂	Phys Supt	1				✓		
	29 ⁴	♂	Phys Supt	1				✓		
	29 ⁴	♂	Her son		1			✓		Taken home
	29 ⁴	♂	Phys Supt	1				✓		
	29 ⁴	♂	Board of Lunacy	1				✓		Lunatic Ward of Old Auckland Posthouse
	29 ⁴	♂	Board of Lunacy	1				✓		Lunatic Ward of Old Auckland Posthouse
	2 ⁴	♂	His Father		1			✓		Taken home
	2 ⁴	♂	Phys Supt	1				✓		
	6 ⁴	♂	Phys Supt	1				✓		
	8 ⁴	♂	Phys Supt	1				✓		
	8 ⁴	♂	Phys Supt	1				✓		

GLASGOW ROYAL ASYLUM FOR LUNATICS.—

REGIS

No.	No. in General Register.	CHRISTIAN NAME AND SURNAME AT FULL LENGTH.	Sex and Class.				DATE OF LAST ADMISSION.	DATE OF DISCHARGE.	Stay in Asylum			Remarks or where Discharged or Removed.
			Private.		Pauper.				Years.	Months.	Weeks.	
			M.	F.	M.	F.						
6352	8466	Boyd John	1				9 th Oct 1893	1895 April 8 th	1	6		His friends
6353	8563	Wood Helen Beith		1			30 th June 1894	9 th	9	1		Her mother
6354	8565	Fearney Isabella 30S		1			2 nd July 1894	19 th	9	2		Phys Supt
6355	8553	Campbell John	1				25 th May 1894	20 th		11		His son
6356	8639	Paton, W ^m Murray	1				3 rd Feb 1895	May 1 st	3			His mother
6357	8540	Simpson, Annie Hill or		1			27 th Apr 1894	2 nd	1			Her husband
6358	8620	Barronman Jr. William 26S	1				28 th Nov 1894	4 th	5	1		Phys Supt
6359	8646	Wilson, Eliza Jane 57W		1			2 nd Dec 1895	4 th	2			Phys Supt
6360	8441	Macdonald, Jane Knox or		1			18 th July 1893	7 th	1	10		Her husband
6361	8636	Stevenson, Janet Wilson		1			18 th Jan 1895	16 th	4			Her mother
6362	8650	Simpson, Mary Charles 21S		1			6 th Dec 1895	16 th	2	1		Phys Supt
6363	8469	Wilson, Wilhelmina Jane 27S		1			19 th Oct 1893	17 th	1	7		Phys Supt
6364	5554	Reid John		1			3 rd Nov 1875	20 th 1895	19	6	2	Friend of family

TICS.—

REGISTER OF DISCHARGES AND REMOVALS.

AGE	AGE IN YEARS			AUTHORITY ON WHICH DISCHARGED OR REMOVED.	CONDITION ON DISCHARGE OR REMOVAL				PLACE TO WHICH SENT.	PERSON TO WHOM CARE SENT.	OBSERVATIONS.
	Years	Months	Weeks		Recovered	Believed	Not Improved	Incurable			
8 ⁶	1	6		His Friends	7	4	1	1			Taken home
9 ⁶	9	1		Her mother			1				Taken home
19 ⁶	9	2		Phys Supt	1						
20 ⁶	11			His son			1				Taken home
1 ⁶	3			His mother			1				Taken home
2 ⁶	1			Her husband			1				Taken home
4 ⁶	5	1		Phys Supt	1						
4 ⁶	2			Phys Supt	1						
7 ⁶	1	10		Her husband			1				Taken home
16 ⁶	4			Her mother			1				Taken home
10 ⁶	2	1		Phys Supt	1						
17 ⁶	1	7		Phys Supt	1						
20 ⁶	19	6		Board of Lunacy	1						District Asylum, Hartford

5 5 5 5

GLASGOW ROYAL ASYLUM FOR LUNATICS.—

REGIS

No.	No. in General Register.	CHRISTIAN NAME AND SURNAME AT FULL LENGTH.	Sex and Class.				DATE OF LAST ADMISSION.	DATE OF DISCHARGE.	Stay in Asylum.			Circumstances in Removal.
			Private.		Pauper.				Years.	Months.	Weeks.	
			M.	F.	M.	F.						
6365	6037	Stewart Robert	20	16	3	-	14 th Jan 1878	1895 May 20 th 17	4			Brood of Lunacy
6366	2753	Muir William			1		11 th July 1867	20 th 27	10	1		N ^o
6367	4156	Bowman John			1		31 st Aug 1871	20 th 23	9			N ^o
6368	4324	Russell John			1		29 th Feb 1872	20 th 23	3			N ^o
6369	5457	Stewart James			1		6 th Aug 1875	20 th 19	9			N ^o
6370	6590	Saunders George			1		16 th Aug 1881	20 th 13	9			N ^o
6371	8100	Shannon William			1		22 nd Nov 1890	20 th 4	6			N ^o
6372	4202	Anderson William			1		13 th Oct 1871	20 th 23	7			N ^o
6373	5261	Browley Patrick			1		1 st Dec 1874	20 th 20	5			N ^o
6374	6635	Murphy Archibald			1		2 nd Nov 1881	20 th 13	6			N ^o
6375	2508	Reynolds Mary Bennet &			1		13 th Oct 1866	20 th 28	7			N ^o
6376	3869	Barr Margaret Borr &			1		21 st Sept 1870	20 th 24	8			N ^o
6377	5770	W Lelland Mary			1		15 th Sept 1876	20 th 18	8			N ^o

20 16 13 3

TICS.—

REGISTER OF DISCHARGES AND REMOVALS.

REG. NO.	Age in Years			AUTHORITY ON WHICH DISCHARGED OR REMOVED.	Condition on Discharge or Removal.				PLACE TO WHICH SENT.	PERSON TO WHOSE CARE SENT.	OBSERVATIONS.
	Years	Months	Weeks		Recovered	Relieved	Not Improved	Incurable			
25	20	17	4	Board of Lunacy	8	8	1	8	✓	District Asylum, Southwold	
	20	27	10	N ^o			1		✓	N ^o	
	20	23	9	N ^o			1		✓	N ^o	
	20	23	3	N ^o			1		✓	N ^o	
	20	19	9	N ^o			1		✓	N ^o	
	20	13	9	N ^o			1		✓	N ^o	
	20	14	6	N ^o			1		✓	N ^o	
	20	23	7	N ^o			1		✓	N ^o	
	20	20	5	N ^o			1		✓	N ^o	
	20	13	6	N ^o			1		✓	N ^o	
	20	28	7	N ^o			1		✓	N ^o	
	20	24	8	N ^o			1		✓	N ^o	
	20	18	8	N ^o			1		✓	N ^o	

GLASGOW ROYAL ASYLUM FOR LUNATICS.—

No.	No. in General Register.	CHRISTIAN NAME AND SURNAME AT FULL LENGTH.	Sex and Class.				DATE OF LAST ADMISSION.	DATE OF DISCHARGE.	Stay in Asylum			Circumstances in which Discharged or Removed.
			Private.		Pauper.				Years.	Months.	Weeks.	
			M.	F.	M.	F.						
6378	8642	Watson James	20	16	13	3	24 th Feb 1895	1895 May 22 nd	3			His wife
6379	8659	Lindsay Archibald	1				27 th Dec 1895	25 th	2			His Father
6380	8667	McDavitt Margaret 36 S		1			24 th Apr 1895	25 th	1			Physicist
6381	7072	Wight Walter			1		2 nd June 1884	27 th	11			Wife of Lunatic
6382	5782	Morton Jane Cruikshank				1	31 st Oct 1876	27 th 1877				N ^o .
6383	7486	Reid James Legate				1	23 rd Augt 1886	27 th 89				N ^o .
6384	8024	Hamilton John McKenzie				1	6 th Dec 1890	27 th 5 2 3				N ^o .
6385	8337	Jurnbull John				1	3 rd Oct 1892	27 th 2 7 3				N ^o .
6386	8649	Buchanan John 35 M		1			6 th Dec 1895	June 6 th	3			Physicist
6387	8647	Kay Barbara 35 S		1			3 rd Dec 1895	10 th	3 1			Physicist
6388	8389	Sclaudus David				1	13 th Feb 1893	18 th	2 4			His Son
6389	8573	Graham Ellen				1	27 th July 1894	26 th	11			Her Father
6390	8684	Ross James George 50 M		1			24 th Dec 1894	25 th	6 3			Physicist
			25	19	17	4						

REGIS

ATTENDANCE IN WHICH DISCHARGED OR REMOVED.

TICS.—

REGISTER OF DISCHARGES AND REMOVALS.

No.	Age in Years			Authority on which Discharged or Removed.	Condition on Discharge or Removal.				Place to which sent.	Person to whose Care sent.	Observations.
	Years	Months	Weeks		Recovered.	Relieved.	Not Improved.	Incurable.			
22 nd	3			His wife	8	8	25	11			Taken home
25 th	2			His Father		1					Taken home
25 th	1			Phys Supt		1					
27 th	11			Boas of Lunacy		1					District Asylum Hartwood
27 th	18	7		N ^o			1				N ^o
27 th	8	9		N ^o			1				N ^o
27 th	5	2	3	N ^o			1				N ^o
27 th	2	7	2	N ^o			1				N ^o
6 th	3			Phys Supt		1					
10 th	3			Phys Supt		1					
18 th	2	4		His Sons		1					Taken home
23 rd	11			Her Father			1				Taken home
25 th	6			Phys Supt		1					

GLASGOW ROYAL ASYLUM FOR LUNATICS.—

REGIS

No.	No. in General Register.	CHRISTIAN NAME AND SURNAME AT FULL LENGTH.	Sex and Class.				DATE OF LAST ADMISSION.	DATE OF DISCHARGE.	Stay in Asylum.				Remarks or other Particulars.
			Private.		Pauper.				Years.	Months.	Weeks.	Days.	
			M.	F.	M.	F.							
6391	8401	Fraser Thomas	1				22 nd Dec 1893	June 28 th 1895	2	3			Board of Lunacy
6392	8606	Robertson, Isabella Ormiston ³⁵⁵		1			19 th Oct 1894	29 th	8	1			Physiogn
6393	8655	Robertson, Eliz ^d Lemox or ⁴⁹⁷		1			21 st Dec 1895	29 th	3	1			Physiogn
6394	8574	Paterson, Robert Hamilton ⁵⁰⁷		1			27 th July 1894	July 1 st	11				Physiogn
6395	2479	Braidfoot, Euphemia				1	1 st Oct 1866	1 st	28	9			Board of Lunacy
6396	5172	Watson, Margaret Ross or				1	26 th Aug 1874	1 st	20	10			N ^o
6397	2811	Airdge David			1		5 th Sept 1867	1 st	27	10			N ^o
6398	8443	Galbraith James		1			29 th July 1893	1 st	1	11			His father
6399	8317	Gardiner Jane		1			12 th Aug 1892	4 th	2	11			Board of Lunacy
6400	8567	Stevenson, Mary Marshall or ⁴⁶⁷		1			6 th July 1894	6 th	1				Physiogn
6401	1570	Templeton Margaret			1		15 th Jan 1863	17 th	32	6			Board of Lunacy
6402	5540	Pollock Janet			1		18 th Oct 1875	17 th	21	9			N ^o
6403	5678	McGuire Patrick			1		21 st Apr 1876	17 th	21	3			N ^o
			25	22	19	9							

ICS.—

REGISTER OF DISCHARGES AND REMOVALS.

No.	Age in Age			Authority on which Discharged or Removed	Condition on Discharge or Removal				Place to which sent.	Person to whose Care sent.	Observations.
	Years	Months	Weeks		Recovered	Believed	Not Improved	Incurable			
28 ^d	2	3		Board of Lunacy	1			✓	Bickton Institution		
29 ^d	8	1		Phys Supt	1			✓			
29 ^d	3	1		Phys Supt	1			✓			
1 ^d		11		Phys Supt	1			✓			
1 ^d	28	9		Board of Lunacy		1		✓	District Asylum Hartwood		
1 ^d	20	10		N ^o		1		✓	N ^o		
1 ^d	29	10		N ^o		1		✓	N ^o		
1 ^d	1	11		His Father		1		✓		Taken home	
14 ^d	2	11		Board of Lunacy		1		✓	Barony Asylum. Leuzie		
6 ^d		1		Phys Supt		1		✓			
17 ^d	22	6		Board of Lunacy		1		✓	District Asylum Hartwood		
17 ^d	21	9		N ^o		1		✓	N ^o		
17 ^d	20	3		N ^o		1		✓	N ^o		

GLASGOW ROYAL ASYLUM FOR LUNATICS.—

REGIS

No.	No. in General Register.	CHRISTIAN NAME AND SURNAME AT FULL LENGTH.	Sex and Class.				DATE OF LAST ADMISSION.	DATE OF DISCHARGE.	Stay in Asylum.				NATURE OF MENTAL DISORDER OR DEFECT.
			Private.		Pauper.				Years.	Months.	Weeks.	Days.	
			M.	F.	M.	F.							
6404	2423	Fintlay James	29	29	19	9	10 th Sept 1866	July 17 th 1895	28	9			Grand of lunacy
6405	3173	Smith John			1		22 nd July 1868	17 th 1895					N ^o
6406	4861	Paton Hugh			1		22 nd Aug 1873	17 th 1895		22			N ^o
6407	6988	Brownlie George			1		29 th July 1884	17 th 1895		11	5		N ^o
6408	7374	Smith Alexander			1		11 th July 1886	17 th 1895		9	5		N ^o
6409	7363	Lucasdale Thomas			1		15 th Jan 1886	17 th 1895		9	6		N ^o
6410	6384	Barr William			1		22 nd Oct 1879	17 th 1895		15	9		N ^o
6411	7740	Ewart William			1		17 th Dec 1888	17 th 1895		7	4		N ^o
6412	7758	Stoy Thomas			1		17 th Apr 1888	17 th 1895		7	3		N ^o
6413	7913	Marshall Mary Hayes			1		16 th May 1889	17 th 1895		6	2		N ^o
6414	8668	McMurry Maggie	26	7		1	25 th Apr 1895	17 th 1895		2	3		Phy defect
6415	8641	Murray Hugh	34	6		1	23 rd July 1895	18 th 1895			5		Phy defect
6416	8442	Beith Elizabeth McLaren			1		25 th July 1893	25 th 1895		2			See front end

29 24 28 10

ICS.—

REGISTER OF DISCHARGES AND REMOVALS.

AGE.	Stay in Asylm.		AUTHORITY OF WHICH DISCHARGED OR REMOVED.	Condition on Discharge or Removal.				PLACE TO WHICH SENT.	PERSON TO WHOM CARE SENT.	OBSERVATIONS.
	Years.	Months.		Recovered.	Believed.	Not Improved.	Incurable.			
17 ⁴ 28 9			Boss of Lunacy	11/23 30/18	1		✓	District Asylum, Hartford		
17 ⁴ 27			N ^o		1		✓	N ^o		
17 ⁴ 22			N ^o		1		✓	N ^o		
17 ⁴ 11 5			N ^o		1		✓	N ^o		
17 ⁴ 9 5			N ^o		1		✓	N ^o		
17 ⁴ 9 6			N ^o		1		✓	N ^o		
17 ⁴ 15 9			N ^o		1		✓	N ^o		
17 ⁴ 7 4			N ^o		1		✓	N ^o		
17 ⁴ 7 3			N ^o		1		✓	N ^o		
17 ⁴ 6 2			N ^o		1		✓	N ^o		
17 ⁴ 2 3			Phys Supt		1		✓			
15 ⁴ 5			Phys Supt		1		✓			
23 ⁴ 2			Other Insured		1		✓		Taken Home	

GLASGOW ROYAL ASYLUM FOR LUNATICS.—

REGIS

No.	No. in General Register.	CHRISTIAN NAME AND SURNAME AT FULL LENGTH.	Sex and Class.				DATE OF LAST ADMISSION.	DATE OF DISCHARGE.	Stay in Asylum.				Remarks or where Discharged or Died.	
			Private.		Pauper.				1895	Years.	Months.	Weeks.		Days.
			M.	F.	M.	F.								
6417	1980	Gray David	29	24	25	10	1 st Dec 1864	July 23 rd	30	7			Board of Lunacy	
6418	4037	Kelly Philip David			1		14 th Apr 1871	23 rd	24	3			N ^o	
6419	5082	Donnelly James			1		23 rd Apr 1874	23 rd	21	3			N ^o	
6420	5257	McCartney John			1		28 th Nov 1874	23 rd	20	8			N ^o	
6421	1746	Barr Frances			1		11 th Nov 1863	23 rd	31	8			N ^o	
6422	6338	Connor, Mary Ann Campbell or			1		19 th July 1879	26 th	16				Asylum of Poor	
6423	8551	Wickie Charles	1				15 th May 1894	27 th	1	2	2		His Father	
6424	8669	Walker, Mary Lindsay Foggie or			1		29 th Apr 1895	Aug ^r 10 th	3	2			Her husband	
6425	4951	Reid, George Rowellan			1		1 st Dec 1873	15 th	21	8			Board of Lunacy	
6426	8440	Wylie Jane		59	5		12 th July 1893	15 th	2	1			Phys Dept	
6427	5845	Robert Nisbet			1		3 rd Feb 1877	16 th	18	5			Dept of Poor	
6428	6220	McDonald John			1		25 th Nov 1878	16 th	16	9			Board of Lunacy	
6429	6360	Scott Minnie			1		20 th Aug ^r 1879	16 th	16				N ^o	

ICS.—

REGISTER OF DISCHARGES AND REMOVALS.

REG. NO.	Age in England		AUTHORITY ON WHICH DISCHARGED OR REMOVED.	Condition on Discharge or Removal.				PLACE TO WHICH SENT.	PERSON TO WHOM CARE SENT.	OBSERVATIONS.
	Years	Mo. (less Weeks)		Recovered.	Relieved.	Not Improved.	Incurable.			
23 ^d 30 7			Board of Lunacy	✓			✓	District Asylum, Harwood		
23 ^d 24 3			N ^o		✓		✓	N ^o		
23 ^d 21 3			N ^o		✓		✓	N ^o		
23 ^d 20 8			N ^o		✓		✓	N ^o		
23 ^d 31 8			N ^o		✓		✓	N ^o		
24 ^d 16			Inspector of Prisons		✓		✓		Taken home by husband.	
27 ^d 1 2 2			His Father		✓		✓		Taken home	
10 ^d 3 2			Her husband		✓		✓		Taken home	
15 ^d 21 8			Board of Lunacy		✓		✓	Ayr District Asylum		
15 ^d 2 1			Phys Supt		✓		✓			
16 ^d 18 5			Emp. of Prisons		✓		✓	District Asylum, Harwood		
16 ^d 16 9			Board of Lunacy		✓		✓	N ^o		
16 ^d 16			N ^o		✓		✓	N ^o		

GLASGOW ROYAL ASYLUM FOR LUNATICS.—

No.	No. in General Register.	CHRISTIAN NAME AND SURNAME AT FULL LENGTH.	Sex and Class.				DATE OF LAST ADMISSION.	DATE OF DISCHARGE.	Stay in Asylum.				Remarks or Discharge or Remarks
			Private.		Pauper.				Years.	Months.	Weeks.	Days.	
			M.	F.	M.	F.							
6430	7677	More Thomas	30	20	36	12	1895	Augt 16 th	7	9			Days of Lunacy
6431	7779	Craig Patrick			1		14 th June 1888	16 th	7	2			N ^o .
6432	1557	Johnson Barbara			1		2 nd Jan'y 1863	16 th	32	8			N ^o .
6433	3227	Hamilton, Charlotte Hall or			1		17 th Sept 1868	16 th	27				N ^o .
6434	5677	Gormley, Margt. O'Neil or			1		19 th Apr 1876	16 th	19	14			N ^o .
6435	7321	Lang Mary			1		30 th Oct 1885	16 th	9	10			N ^o .
6436	7636	English, Catherine McCarney or			1		22 nd Augt 1887	16 th	8				N ^o .
6437	8661	McCord, Annie Fraser or 2670			1		4 th Apr 1895	17 th	14	2			Phys. Supt.
6438	8712	Stewart, Charles Edward			1		16 th Augt 1895	19 th			3		Admiralty
6439	8703	Walker, Peter Allan 405			1		26 July 1895	28 th	1	2			Phys. Supt.
6440	8654	Gardner, Jessie Henderson Sutherland or			1		9 March 1895	Sept 2 nd	5	3			Her Husband
6441	8657	Peacocke Alexander 325			1		27 th Dec 1895	3 rd	5	1			Phys. Supt.
6442	8709	Barclay, Tho ^s . Whitelaw 3770			1		5 th Augt 1895	7 th	1				Phys. Supt.

ICS.

REGISTER OF DISCHARGES AND REMOVALS.

No.	Age in Years	Months	Weeks	Authority on which Discharged or Removed.	Condition on Discharge or Removal.				Place to which sent.	Person to whose Care sent.	Observations.
					Recovered.	Believed.	Not Injured.	Incurable.			
16 ⁴	7	9		Bonds of Lunacy	12	15	50	23	✓	District Asylum, Hantswood	
16 ⁴	7	2		N ^o		1			✓	N ^o	
16 ⁴	32	8		N ^o		1			✓	N ^o	
16 ⁴	27			N ^o		1			✓	N ^o	
16 ⁴	19	14		N ^o		1			✓	N ^o	
16 ⁴	9	10		N ^o		1			✓	N ^o	
16 ⁴	8			N ^o		1			✓	N ^o	
17 ⁴	4	2		Phys Supt		1			✓		
19 ⁴				Admiralty		1			✓		Taken away by Admiralty officials
28 ⁴	1			Phys: Supt		1			✓		
2 ⁴	5	3		Her Husband		1			✓		Taken home
5 ⁴	5	1		Phys Supt		1			✓		
7 ⁴	1			Phys Supt		1			✓		

15 16 57 24

GLASGOW ROYAL ASYLUM FOR LUNATICS.—

No.	No. in General Register.	CHRISTIAN NAME AND SURNAME AT FULL LENGTH.	Sex and Class.				DATE OF LAST ADMISSION.	DATE OF DISCHARGE. 1895	Stay in Asylum.				ATTENDANCE OF VISITING PHYSICIAN OR SURGEON.
			Private.		Pauper.				Years.	Months.	Weeks.	Days.	
			M.	F.	M.	F.							
6443	8706	Pepper Robert	64 W	1			2 nd Augt 1895	Sept 7 th	1	1		Phys Supt	
6444	8683	Alexander Marion	66 S		1		3 rd June 1895	12 th	3	3		Phys Supt	
6445	8587	Gracie Alexander		1			17 th Sept 1894	18 th	1			Board of Lunacy	
6446	8695	Hill, John Smith		1			27 th June 1895	23 rd	3			His friends	
6447	8680	Niven, Jane Ann Webster of	55 W		1		22 nd May 1895	24 th	4			Phys Supt	
6448	8618	Newar Elizabeth	59 W		1		24 th Nov 1894	28 th	10			Phys Supt	
6449	8697	Davis Sarah			1		29 th June 1895	28 th	3			Her husband	
6450	8205	Drummond, Agnes Rowan			1		8 th Sept 1891	30 th	4	3		Board of Lunacy	
6451	8707	Brownlie James			1		3 rd Augt 1895	30 th	1	3		His wife	
6452	8687	Morton, Robert Gennie	15 S		1		10 th June 1895	30 th	3	3		Phys Supt	
6453	8714	Monaghan John	30 W		1		20 th Augt 1895	Oct 7 th	1	3		Phys Supt	
6454	8724	Jinto William	33 S		1		13 th Sept 1895	12 th	1			Phys Supt	
6455	8705	Hutchison William	56 W		1		2 nd Augt 1895	19 th		6		Phys Supt	

ICS.-

REGISTER OF DISCHARGES AND REMOVALS.

No.	Age in Asylum			Authority on which Discharged or Removed.	Condition on Discharge or Removal.				Place to which sent.	Person to whose care sent.	Observations.
	Years	Months	Weeks		Recovered.	Believed.	Not Improved.	Incurable.			
17 ⁴	1	1		Phys Supt	1			✓			
22 ⁶	3	3		Phys Supt	1			✓			
18 ⁶	1			Board of Lunacy	1			✓	Woodilee Asylum, Leuzie		
23 ⁷	3			His Friends	1			✓		Taken home	
24 ⁴	4			Phys Supt	1			✓			
25 ⁴	10			Phys Supt	1			✓			
28 ⁶	3			Her husband	1			✓		Taken home	
30 ⁴	4	3		Board of Lunacy	1			✓	Crichton Institution, Dumfries		
30 ⁶	1	3		His wife	1			✓		Taken home	
35 ⁴	3	3		Phys Supt	1			✓			
7 ⁶	1	3		Phys Supt	1			✓			
12 ⁶	1			Phys Supt	1			✓			
19 ⁴				Phys Supt	1			✓			

20196031

GLASGOW ROYAL ASYLUM FOR LUNATICS.—

REGIST

No.	No. in General Register.	CHRISTIAN NAME AND SURNAME AT FULL LENGTH.	Sex and Class.				DATE OF LAST ADMISSION.	DATE OF DISCHARGE.	Stay in Asylum.				PROPERTY OF WHICH POSSESSION IS RESTORED.
			Private.		Pauper.				Years.	Months.	Weeks.	Days.	
			M.	F.	M.	F.							
6456	8704	Robinson Mary	35 S	42	25	36	17	1 st Augt 1895	1895 Oct. 21 st	1	3		Phys. Supt.
6457	8701	Solomon Annie	46 S		1			22 nd July 1895	" 22 nd		3		Phys. Supt.
6458	8689	Fleming Alexander		1				14 th June 1895	" 22 nd		4		Phys. Supt.
6459	8702	M ^r Allan Archibald		1				24 th July 1895	" 23 rd		3		Phys. Supt.
6460	8734	M ^r Cullach Robert	55 M	1				11 th Oct. 1895	" 24 th		2		Phys. Supt.
6461	7603	Shulds J ^r . John		1				25 th May 1887	" 25 th	7	7		Phys. Supt.
6462	6675	Chalmers John		1				13 th Jan. 1882	Nov. 1 st	2	9		Phys. Supt.
6463	8698	Wright William	64 M	1				7 th July 1895	" 6 th		4		Phys. Supt.
6464	8474	Edmond James		1				26 th Oct. 1893	" 22 nd	2	1		Phys. Supt.
6465	6789	Nicholson Michael Angelo			1			4 th Dec. 1882	" 22 nd	11	11		Super. of Poor
6466	8715	McLellan Flora McLellan	45 M	1				26 th Augt. 1895	" 23 rd		3		Phys. Supt.
6467	8663	Gordon Frances Dora	31 S	1				13 th April 1895	" 25 th		7	2	Phys. Supt.
6468	8727	Hamilton James	30 S	1				27 th Sept 1895	" 30 th		2		Phys. Supt.

50 27 39 17

ICS.—

REGISTER OF DISCHARGES AND REMOVALS.

No.	Time in Asylum		Authority of which Discharged or Removed	Condition on Discharge or Removal				Place to which sent.	Person to whose care sent.	Observations.
	Years	Months		Recovered.	Relieved.	Not Improved.	Incurable.			
21 st	1	3	Phys. Supt	20	19	60	31			
22 nd		3	Phys. Supt	1						
23 rd		4	Phys. Supt.	1					Taken home	
24 th		3	Phys. Supt.	1					Taken home	
24 th		2	Phys. Supt.	1						
25 th	7	7	Phys. Supt.	1					Boarded with N. Temple. Comrie	
19. 29			Phys. Supt.	1					Taken home	
6 th		4	Phys. Supt.	1						
22 nd	2	1	Phys. Supt.	1					Taken home	
22 nd	11		Superior of Poor	1					a London Parish	
23 rd		3	Phys. Supt.	1						
25 th		7	Phys. Supt.	1						
30 th		2	Phys. Supt.	1						

GLASGOW ROYAL ASYLUM FOR LUNATICS.—

REGIS

No.	No. in General Register.	CHRISTIAN NAME AND SURNAME AT FULL LENGTH.	Sex and Class.				DATE OF LAST ADMISSION.	DATE OF DISCHARGE.	Stay in Asy.			NATURE OF MENTAL DISORDER OR DEFECT.
			Private.		Pauper.				Years.	Months.	Weeks.	
			M.	F.	M.	F.						
6469	8629	McDonald, Joanna Gallocher or 357W	50	37	39	17	25 th Decr. 1894	1895 Nov. 30 th	11			Phys. Supr.
6470	8581	Stevenson, Ruben	1				22 nd Augt. 1894	Decr. 4 th	1	4		His Wife
6471	8691	Kilpatrick, Robt. Ballantyne	1				19 th June 1895	12 th		6		His Father
6472	8719	Scott, Annie Paterson or 357W	1				30 th Augt. 1895	19 th		4		Phys. Supr.
6473	8746	Devar, Amelia Anderson or	1				6 th Novr. 1895	20 th	1	2		Her Husband
6474	8612	Jackson, Helen 278	1				31 st Oct. 1894	30 th		14		Phys. Supr.
6475	7898	Forsyth, William	1				25 th April. 1889	31 st	6	8		Brother-in-law His Mother
6476	8320	Murray, Alice MacLennan or 517W	50	41	39	17	1896 25 th Augt. 1894	Jan'y 3 rd	3	4	1	Brother-in-law
6477	8740	Mac Coll, Jessie 540	1				23 rd Oct. 1895	17 th		2	3	Her Mother
6478	8716	White, Bethean 345	1				27 th Augt. 1895	Feb'y 4 th		5	1	Phys. Supr.
6479	8696	Christie, William 361	1				27 th June 1895	14 th		7	2	His Son
6480	8602	Wotherspoon, Thomas 353	1				15 th Oct. 1894	15 th	1	14		His Brother
6481	8755	Liver, William 356	1				27 th Dec. 1895	24 th		2		His wife
			3	2		1						

ATICS.

REGISTER OF DISCHARGES AND REMOVALS.

No.	Age	Sex	Activity on which Discharged or Removed	Condition on Discharge or Removal				Place to which sent	Persons to whose Care sent	Observations
				Recovered	Relieved	Not Improved	Incurable			
95	36 ⁴	M	Phys. Supt.	23	23	66	34			
	4 ⁴	F	His Wife		1				Taken home	
	12 ⁴	F	His Father		1				Taken home	
	19 ⁴	F	Phys. Supt.		1					
	20 ⁴	F	Her Husband		1				Taken home	
	30 ⁴	F	Phys. Supt.		1					
	31 ⁴	F	Board of Lunacy The Woodlands		1			District Asylum Hartwood		
296	3 ⁴	F	Board of Lunacy	23	26	69	32			
	3 ⁴	F	Board of Lunacy		1			Woodilee Asylum, Leuzid		
	17 ⁴	F	Her Mother		1				Taken home	
	4 ⁴	F	Phys. Supt.		1					
	14 ⁴	F	Her Son		1				Taken home	
	15 ⁴	F	His Brother		1				Taken home	
	24 ⁴	F	His wife		1				Taken home	

1 3 2

GLASGOW ROYAL ASYLUM FOR LUNATICS.—

REGIS

No.	No. in General Register.	CHRISTIAN NAME AND SURNAME AT FULL LENGTH.	Sex and Class.				DATE OF LAST ADMISSION.	DATE OF DISCHARGE.	Stay in Asylum			REMARKS
			Private.		Pauper.				Years.	Months.	Weeks.	
			M.	F.	M.	F.						
6482	8749	Boyle, Ann W Gown or M 40	1				1896 14 th Nov 1895	Febry 24 th	3	1		Her husband
6483	7803	Hall John M 45			1		19 th July 1888	28 th	7	7	1	Board of Lunacy
6484	7690	Gentleman John 538	1				23 rd Dec 1887	28 th	8	2		NP
6485	1778	Alexander Alexander 570			1		30 th Dec 1863	2 nd Dec	32	2		NP
6486	8400	Walker, James W Endoc 588	1				5 th Dec 1893	2 nd	3			NP
6487	6594	Dunlop Mary 536			1		17 th Aug 1881	2 nd	14	9		NP
6488	7351	Macfarlane Margaret 543			1		2 nd Jan 1886	2 nd	10	2		NP
6489	7543	Fairford, Janet Smith or 713			1		12 th Apr 1887	2 nd	8	11		NP
6490	7911	W Favisch Lizzie 527			1		11 th May 1889	2 nd	6	9		NP
6491	8709	Donald, Gemina Stewart 523			1		1 st Oct 1890	2 nd	5	5		NP
6492	8776	Addie, David M 46	1				12 th Feb 1896	14 th			1	Phys Dept
6493	8768	W Phee, James 535	1				27 th Jan 1896	16 th			1	3 Phys Dept
6494	8765	W Lane, Janet Blair & Hay or 1110			1		14 th Jan 1896	21 st			2	1 Phys Dept
			5	4	4	6						

GLASGOW ROYAL ASYLUM FOR LUNATICS.—

No.	No. in General Register.	CHRISTIAN NAME AND SURNAME AT FULL LENGTH.	Sex and Class.				DATE OF LAST ADMISSION.	DATE OF DISCHARGE.	Stay in Asy.			NATURE OF MENTAL DISEASE OR EXCESSIVE EXCITEMENT OF SENSITIVITY.
			Private.		Pauper.				Years.	Months.	Weeks.	
			M.	F.	M.	F.						
6495	6719	M ^r Whinnie, James Jamson or	5	4	4	6	25 th April 1892	1896 March 26 th	13	11		Her husband
6496	8717	Simpson, Henry Charles			1		28 th Augt 1895	31 st		7		Physicpt
6497	8341	Don, William			1		5 th Oct 1892	April 1 st	3	6		Brother of lunatic
6498	8588	Gordon, Annie Smith or m ^{rs}			1		21 st Sept 1894	11 th	1	7		Her father
6499	8738	Miller Angus			1		16 th Oct 1895	15 th		6		Brother of lunatic
6500	8739	Lauder, Agnes Tweedie or m ^{rs}			1		22 nd Oct 1895	16 th		6		Her husband
6501	8769	Crawford William			1		30 th Jan 1896	22 nd	2	3		Physicpt
6502	8656	Davidson Robert			1		23 rd Dec 1895	25 th	1	1		Brother of lunatic
6503	6218	Keay, William Henry			1		21 st Nov 1878	30 th	17	5		His father
6504	8737	Jamhill, Annie Anne			1		13 th Oct 1895	30 th	6	2		Physicpt
6505	8721	Muir, Donald			1		6 th Sept 1895	May 2 nd		8		His son
6506	8447	Myrie John			1		5 th Augt 1893	2 nd		9		His wife
6507	8782	O'Hanlon, Rose Mulholland or			1		21 st Feb 1896	12 th	2	3		Physicpt
			11	10	5	6						

ATICS.—

REGISTER OF DISCHARGES AND REMOVALS.

Date	Days in Asylum	Authority on which Discharged or Removed	Condition on Discharge or Removal				Place to which sent.	Persons to whose Care sent.	Observations.
			Recovered	Relieved	Not Improved	Incurable			
26 th 13	11	Her husband	1	1			Taken home		
31 st	7	Phys Supt	1						
1 st 3	6	Board of Lunacy	1			Stirling District Asylum			
11 th 1	7	Her sister	1				Taken home		
15 th	6	Board of Lunacy	1			Lochgiehead Asylum			
16 th	6	Her husband	1				Taken home		
22 nd	23	Phys Supt	1						
25 th	11	Board of Lunacy	1			Montrose Asylum			
28 th 17	5	His Brother	1				Taken home		
30 th	6	Phys Supt	1						
2 nd	8	His son	1				Taken home		
2 nd	9	His wife	1				Taken home		
12 th	2	Phys Supt	1						

GLASGOW ROYAL ASYLUM FOR LUNATICS.—

REGIS

No.	No. in General Register.	CHRISTIAN NAME AND SURNAME AT FULL LENGTH.	Sex and Class.				DATE OF LAST ADMISSION.	DATE OF DISCHARGE.	Stay in Asylum			Remarks or where Discharged or Recovered.
			Private.		Pauper.				Years.	Months.	Weeks.	
			M.	F.	M.	F.						
6508	8763	Cameron, Kenneth	534	1			8 th Jan'y 1896	May 13 th 1896	4	1		See Brother
6509	8562	Reid, James Kerr	536	1			25 th June 1894	" 13 th	1	11		Physicist
6510	8778	Lamb William	538	1			14 th Feb'y 1896	" 14 th	3			Physicist
6511	8786	W Munich John	766	1			1 st Dec. 1896	" 20 th	2	3		Physicist
6512	8375	Cameron, Mary	1055		1		6 th Jan'y 1893	June 3 rd	3	5		See Mother
6513	8789	Ranthin, Edith J. L. Russell	765		1		30 th Dec 1896	" 12 th	2	2		See husband
6514	8782	King, Mary	539		1		4 th Dec 1895	" 18 th	6	2		Physicist
6515	8736	Tannahill, Mary Dickson	768		1		12 th Oct 1895	" 22 nd	8	1		Friend of Lunacy
6516	8283	Simpson, Jane Vintur	734		1		3 rd May 1892	July 1 st	13	2		See husband
6517	8777	Walls, John	531		1		14 th Feb'y 1896	" 1 st	14	2		See Father
6518	8759	Stewart, Margaret	565		1		6 th Jan'y 1896	" 3 rd	3			See Brother
6519	8761	Sandilands,abella Goodlet	758		1		7 th Jan'y 1896	" 8 th	6			See husband
6520	8762	Smith Daniel	535		1		7 th Jan'y 1896	" 10 th	6			Physicist
							17	17	5	6		

TICS.

REGISTER OF DISCHARGES AND REMOVALS.

AGE	Age in last			AUTHORITY ON WHICH DISCHARGED OR REMOVED.	Condition on Discharge or Removal.				PLACE TO WHICH SENT.	PERSON TO WHOM CARE SENT.	OBSERVATIONS.
	Years	Months	Weeks		Recovered.	Relieved.	Not Improved.	Incurable.			
76											
18 ⁴	4	1		His Brother	3	5	13	11			Taken home
18 ⁴	1	11		Phys Supt	1						
14 ⁴	3			Phys Supt	1						
20 ⁴	2	3		Phys Supt	1						
3 ⁴	3	5		Her Mother		1					Taken home
12 ⁴	2	2		Her husband		1					Taken home
18 ⁴	6	2		Phys Supt	1						
22 ⁴	8	1		Board of Lunacy		1					Abbey Asylum, Paisley
1 ⁴	3	2		Her husband		1					Taken home
1 ⁴	4			His Father		1					Taken home
5 ⁴	3			Her Brother		1					Taken home
8 ⁴	6			Her husband		1					Taken home
10 ⁴	6			Phys Supt	1						

76 157

GLASGOW ROYAL ASYLUM FOR LUNATICS.—

REGIS

No.	No. in General Register.	CHRISTIAN NAME AND SURNAME AT FULL LENGTH.	Sex and Class.				DATE OF LAST ADMISSION.	DATE OF DISCHARGE.	Stay in Asylum				REMARKS
			Private.		Pauper.				Years.	Months.	Weeks.	Days.	
			M.	F.	M.	F.							
6521	8804	Crawford, Martha ^{71 53}	1				30 th May 1896	1896 Sept 6 th	2	1		Phys. Supt	
6522	8533	Ross, Alexandrina Stewart ^{5 19}		1			2 nd April 1894	12 th	2	4		Board of Lunacy	
6523	8821	O'Brien William Vincent ^{61 35}	1				3 rd Augt. 1896	19 th	2	2		Phys. Supt	
6524	8803	Brown, William Clark ^{85 38}	1				29 th May 1896	22 nd	3			As. Director	
6525	8548	Duncan, William ^{91 58}	1				14 th May 1894	26 th	2	3		His Son	
6526	8784	Murray, Isa M. Anderson ^{71 45}		1			28 th Feby. 1896	Sept. 20 th	6	3		Her Husband	
6527	8811	Pollock, Isabella Williamson ^{5 21}		1			22 nd June 1896	5 th	2	1		Phys. Supt	
6528	8808	Peele, William Edwin ^{71 53}	1				12 th June 1896	11 th	3			Phys. Supt	
6529	8816	Robertson, Janet Mitchell ^{71 43}		1			31 st July 1896	23 rd	2			Phys. Supt	
6530	8820	Shearer William ^{3 29}	1				1 st August 1896	24 th	2			Phys. Supt	
6531	8790	Wyllie, Wilhelmina Dumbrie ^{71 45}		1			31 st March 1896	26 th	6			Phys. Supt	
6532	8787	Brown, James Baird ^{5 19}		1			2 nd March 1896	28 th	6			Phys. Supt	
6533	8733	Keene, Mary Anne ^{5 37}		1			10 th Oct 1895	30 th	11			Phys. Supt	

24 23 5 6

TICS.—

REGISTER OF DISCHARGES AND REMOVALS.

DATE	Age in Years			AUTHORITY ON WHICH DISCHARGED OR REMOVED	Condition on Discharge or Removal				PLACE TO WHICH SENT	PERSON TO WHOM CASE SENT	OBSERVATIONS
	Years	Months	Weeks		Recovered	Relieved	Not Improved	Incurable			
6 th	2	1		Phys Supt	1			✓			
12 th	2	4		Board of Lunacy		1		✓	District Asylum, Kew		
19 th	2			Phys Supt	1			✓			
22 nd	3			His Brother		1		✓		Taken home	
26 th	2	3		His Son		1		✓		Taken home	
27 th	6	3		His Husband		1		✓		Taken home	
35 th	2	1		Phys Supt	1			✓			
11 th	3			Phys Supt	1			✓			
23 rd	2			Phys Supt	1			✓			
24 th	2			Phys Supt	1			✓			
26 th	6			Phys Supt	1			✓			
28 th	6			Phys Supt	1			✓			
30 th	11			Phys Supt	1			✓			

12 10 7 9

GLASGOW ROYAL ASYLUM FOR LUNATICS.—

REGIS

No.	No. in General Register.	CHRISTIAN NAME AND SURNAME AT FULL LENGTH.	Sex and Class.				DATE OF LAST ADMISSION.	DATE OF DISCHARGE.	Stay in Asylum.			REMARKS
			Private.		Pauper.				Years.	Months.	Weeks.	
			M.	F.	M.	F.						
6534	8914	Liddell. Jennie 534	24	53	5	6	22 nd July 1896	1896 Oct. 10 th	3			Phys Dept
6535	8780	Monten. Robert Gebbie 518	1				17 th Feb. 1896	13 th	8			His Father
6536	8731	Galt Thomas m 25	1				4 th October 1895	20 th	11	3		Part of Lunacy
6537	8819	Gardner. James 528	1				1 st August 1896	Nov. 2 nd	3			His Sister
6538	8810	McKay. Jennie Forrest. or m 20	1				19 th June 1896	7 th	5			Phys Dept
6539	8211	Baillie John 539			1		23 rd Sept 1891	13 th	5			Part of Lunacy
6540	6822	Russell. Gairm Scoulars 36	1				2 nd March 1883	16 th 13	8			Part of Lunacy
6541	8802	McKinnon. William 533	1				29 th May 1896	17 th	6			Phys Dept
6542	8827	Cannichan. Marion 549	1				19 th August 1896	19 th	3			Phys Dept
6543	8852	Laurie. William 1					30 th November 1896	Dec. 1 st	1			Inspector of Poor
6544	8767	Walker. Jennie Wallace 522	1				24 th January 1896	5 th	10			Phys Dept
6545	8831	Flood. Isabella Wallace m 21	1				1 st September 1896	8 th	3			Phys Dept
6546	8799	Murray Daniel 518	1				16 th May 1896	20 th	7			Phys Dept

TICS.—

REGISTER OF DISCHARGES AND REMOVALS.

DATE	Age in Dis.			ACTIVITY OF WHICH DISCHARGED OR REMOVED	Condition on Discharge or Removal				PLACE TO WHICH SENT.	PERSON TO WHOM CARE SENT.	OBSERVATIONS.
	Years	Months	Weeks		Recovered	Relieved	Not Improved	Incurable			
6 th				Phys Supt	12	10	17	19			
13 th				His Father					Salmon House		
20 th				Board of Lunacy					Hartwood Asylum		
2 nd				His Sister					Salmon House		
7 th				Phys Supt							
13 th				Board of Lunacy					Hartwood Asylum		
16 th 13				Board of Lunacy					Barony Parish Asylum Woodilee		
17 th				Phys Supt							
19 th				Phys Supt							
1 st				Inspector of Poor					Woodilee Asylum		
5 th				Phys Supt							
8 th				Phys Supt							
20 th				Phys Supt							

GLASGOW ROYAL ASYLUM FOR LUNATICS.—

REGIS

No.	No. in General Register.	CHRISTIAN NAME AND SURNAME AT FULL LENGTH.	Sex and Class.				DATE OF LAST ADMISSION.	DATE OF DISCHARGE.	Stay in Asylum.				Attorney or other Discharge or Remarks.
			Private.		Pauper.				Years.	Months.	Weeks.	Days.	
			M.	F.	M.	F.							
6547	8854	Lindsay David M54	1				1896 3 rd Decr 1896	Decr 30 th	1				His Wife
6548	8499	Allison Jr, John S 20	1				5 th Jan 1894	31 st 2 1897					His Father
6549	8805	Kelly, Susie Donnelly, or, M54			1		30 th May 1896	Jan 1 st	6				Minutes of Parish Council
6550	8838	O'Brien, Catharine Mcraig, or, M33	1				8 th October 1896	8 th	3				Her Sister
6551	8751	Alexander, Marim S 67	1				27 th November 1895	11 th	1	1			Her Sister
6552	8745	Stewart, Agnes S 23	1				4 th November 1895	25 th	1	2			Her Father
6553	8860	McGavin, Joseph M 24	1				13 th Jan 1897	25 th			12		Phys Supt
6554	8806	Craig, William Mcintosh, S 22			1		3 rd Jan 1896	28 th	6				Inspector of Poor
6555	8743	Stephens, William Alex, S 27	1				30 th Oct 1895	29 th	1	3			Phys Supt
6556	8823	Wardrop, Helen Murdoch, or, M 44	1				5 th August 1896	Feb 6 th	6				Her Husband
6557	8770	Watt, James M 73	1				30 th Jan 1896	10 th	1	1			Inspector of Poor
6558	8847	Mcduff, George Guthrie S 32	1				5 th Nov 1896	11 th	3				Phys Supt
6559	8732	Mitchell, Wm Catharine M 30	1				6 th Oct 1895	13 th	1	4			Phys Supt
			4	5	1	1							

ICS.

REGISTER OF DISCHARGES AND REMOVALS.

No.	Age in Years	Mentals	Weeks	Authority on which Discharged or Removed	Condition on Discharge or Removal				Place to which sent.	Person to whose Care sent.	Observations.
					Recovered	Relieved	Not Improved	Incurable			
1				His wife	14, 15, 23, 19	1		✓		Taken home	
2				His father	14, 15, 25, 19	1		✓		Taken home	
6				Minutes of Parish Council		1				Taken home Her husband	
8				Her Sister		1				Taken home	
11				Her Sister		1				Taken home	
12				Her father		1				Taken home	
26				Phys Supt		1					
28				Inspector of Poor		1				Taken home	
29				Phys Supt		1					
6				Her husband		1				Taken home	
11				Inspector of Poor		1				District Asylum Stirling	
11				Phys Supt		1					
13				Phys Supt		1					

GLASGOW ROYAL ASYLUM FOR LUNATICS.—

REGIS

No.	No. in General Register.	CHRISTIAN NAME AND SURNAME AT FULL LENGTH.	Sex and Class.				DATE OF LAST ADMISSION.	DATE OF DISCHARGE.	Stay in Asylum.				NATURE OF MENTAL DISORDER OR DEFECT.
			Private.		Pauper.				Years.	Months.	Weeks.	Days.	
			M.	F.	M.	F.							
6560	8850	McPherson. Deby W. Bell, 529	4	0	1	1	26 th Nov. 1896	1897 March 1 st	3	6			Phys. Supt
6561	8087	Brown. Jane H. Hastings, 57		1			18 th Oct. 1890	" 11 th	6	6			Phys. Supt
6562	8833	Medlicot. Robert m 49		1			11 th Sept. 1896	" 11 th	6				See wife
6563	8693	Taylor. Archibald James 526		1			21 st June 1895	" 20 th	1	9			His Mother
6564	8836	Kirkland. Jane Pittal, 521		1			2 nd Oct. 1896	" 25 th	5				Her Father
6565	8844	Weirinton. George m 65		1			30 th Oct. 1896	" 27 th	5				His Wife
6566	8742	Topham. Caroline m 49 Hetcher, or,		1			26 th Oct. 1895	" 27 th	1	5			Her Husband
6567	8855	Wright. Jeanie 522		1			30 th Dec. 1896	" 29 th	3				Phys. Supt
6568	8792	MacKay. Duneau m 52		1			3 rd April 1896	April 1 st	1				His Wife
6569	8558	Heron. Mary Picken, 469		1			18 th June 1894	" 10 th	2	9			Her Son
6570	8870	Mc Culloch. John m 52		1			9 th Feb. 1897	" 14 th	2				Phys. Supt
6571	8861	Lapsley. Agnes Trich 523		1			14 th Jan. 1897	" 15 th	3				Phys. Supt
6572	8293	Haigh. Jane Russell 462 Miller, or.		1			21 st May 1892	" 16 th	5				
			9	13	1	1							

ICS.—

REGISTER OF DISCHARGES AND REMOVALS.

DATE	Stay in Asylum			AUTHORITY ON WHICH DISCHARGED OR REMOVED	Condition on Discharge or Removal				PLACE TO WHICH SENT	PERSON TO WHOM CARE SENT	OBSERVATIONS
	Years	Months	Weeks		Recovered	Relieved	Not Improved	Incurable			
7 th				Phys Supt	3	1	2	5			
11 th 66				Phys Supt	1						
11 th 66				His wife		1				Taken home	
20 th 19				His Mother		1				Taken home	
25 th 5				Her Father		1				Taken home	
27 th 5				His Wife		1				Taken home	
27 th 15				Her Husband		1				Taken home	
29 th 3				Phys Supt	1						
1 st 1				His Wife		1				Taken home	
10 th 29				Her Son		1				Taken home	
14 th 2				Phys Supt	1						
15 th 3				Phys Supt	1						
16 th 5						1					
					4	5	6	9			

GLASGOW ROYAL ASYLUM FOR LUNATICS.—

REGIS

No.	No. in General Register.	CHRISTIAN NAME AND SURNAME AT FULL LENGTH.	Sex and Class.				DATE OF LAST ADMISSION.	DATE OF DISCHARGE.	Stay in Asylum.				ATTENDANT IN VISIT Discharged or Retained.
			Private.		Pauper.				Years.	Months.	Weeks.	Days.	
			M.	F.	M.	F.							
6573	8812	Bennie. Louisa McHartnick, (15)	9	15	1	1	27 th June 1896	1897 April. 20 th	10				Her Mother
6574	8813	Mitchell. Ellen Fleming, or, 7155			1		2 nd July 1896	" 27 th	9				Phys Supt
6575	8818	McCalman. Flora McLean, or, 7144			1		1 st August 1896	" 24 th	8				Phys Supt
6576	8849	Aitken. Barbara McCaule, or, 7141			1		18 th Nov. 1896	" 30 th	5				Phys Supt
6577	8878	Boyle M ^{rs} Elizabeth 7126			1		24 th Feby 1897	May. 1 st	3				Her husband
6578	8748	Campbell. Mary 532			1		11 th Nov. 1895	" 31 st	16				Phys Supt
6579	8869	Cameron. Mary B. Hunter, or, 7126			1		31 st Jan'y 1897	" 13 th	4				Phys Supt
6580	8887	Russell. Hugh 7130			1		31 st March 1897	" 13 th	2				His wife
6581	8645	Millar. Isabella 539			1		1 st March 1895	" 14 th	2	2			Board of Lunacy
6582	8891	Walker. James 533			1		5 th April 1897	" 15 th	1	1			His brother
6583	8853	Donald. Annie Milnes 46			1		2 nd Decr 1896	" 28 th	5				Phys Supt
6584	8886	McPhie. William 541			1		22 nd March 1897	June. 7 th	3				Phys Supt
6585	8883	Jurribull. Walter Hall 58			1		14 th March 1897	" 11 th	3				His nephew

ICS.—

REGISTER OF DISCHARGES AND REMOVALS.

Date	Stay in Asylum			Authority on which Discharged or Removed	Condition on Discharge or Removal				Place to which sent.	Persons to whose Care sent.	Observations.
	Years	Months	Weeks		Recovered.	Relieved.	Not Improved.	Incurable.			
20 th	10			Her Mother	4	5	6	9		To her home	
22 nd	9			Phys Supt	1						
24 th	8			Phys Supt	1						
30 th	5			Phys Supt.	1						
14 th	3			Her husband			1			To her home	
22 nd	16			Phys Supt	1						
13 th	4			Phys Supt	1						
10 th	2			His wife			1			To her home	
14 th	2	2		Board of Lunacy			1		Woodilee Asylum Kenzie		
15 th	1	1		His brother			1			To his home	
21 st	5			Phys Supt	1						
7 th	3			Phys Supt	1						
11 th	3			His nephew			1			Wood home	
					5	11	9	12			

GLASGOW ROYAL ASYLUM FOR LUNATICS.—

REGIS

No.	No. in General Register.	CHRISTIAN NAME AND SURNAME AT FULL LENGTH.	Sex and Class.				DATE OF LAST ADMISSION.	DATE OF DISCHARGE.	Stay in Asylum.				Remarks or where Discharged or Released.
			Private.		Pauper.				Years.	Months.	Weeks.	Days.	
			M.	F.	M.	F.							
6586	8862	Thomson. James 71.53	1				1897 15 th Jan'y 1897	June 16 th	5				Phys. Supt
6587	7027	Cumie. Annie Lennie, or, M 45		1			17 th April 1884	18 th 13	2				Her Husband
6588	7408	Swagran. Eliza Jane, 5 39		1			25 th April 1886	25 th 11	2				Her Sister
6589	8828	McFarlane. William 5 58		1			22 nd August 1896	July 1 st	11				Her Sister
6590	8824	Sherriff. Samuel D. 71 68		1			6 th August 1896	2 nd	11				His Son
6591	8910	Gray. Isabella Campbell, or, 71 37		1			3 rd June 1897	2 nd	1				Phys. Supt
6592	8674	McCrae. Agnes McNeill, or, 71 15		1			9 th May 1895	6 th 2	2				W. J. A. Supt.
6593	8722	Scott. Fanny 5 46		1			9 th Sept. 1895	20 th 1	10				Her Sister
6594	8904	McShane. Anthony M 37		1			23 rd May 1897	24 th	2				Phys. Supt
6595	8902	Linton Walter M 52		1			20 th May 1897	29 th	2				Phys. Supt
6596	8884	Shaw. Jessie Martin 5 30		1			14 th March 1897	August 5 th	5				Phys. Supt
6597	8903	Atchison George 71 50		1			21 st May 1897	7 th	3				Phys. Supt
6598	8613	Scott. Archibald 8 34		1			3 rd Nov. 1894	19 th 2	9				His Mother

20 55 1 1

TICS.—

REGISTER OF DISCHARGES AND REMOVALS.

DATE	Time in Asylum		AUTHORITY ON WHICH DISCHARGED OR REMOVED.	Condition on Discharge or Removal.				PLACE TO WHICH SENT.	PERSON TO WHOM CARE SENT.	OBSERVATIONS.
	Years	Months		Recovered.	Relieved.	Not Improved.	Incurable.			
16 th	5		Phys Supt	1						
17 th 13	2		Her Husband		1			In her home		
20 th	11	2	Her Sister		1			In her home		
1 st	11		His Sister		1			In her home		
2 nd	11		His Son		1			In his home		
12 th	1		Phys Supt	1						
6 th	2	2	W. J. A. Hoff		1			His home	Fiscal Case	
26 th	1	10	Her Sister		1			In her home		
24 th	2		Phys Supt	1						
29 th	2		Phys Supt	1						
5 th	5		Phys Supt	1						
7 th	3		Phys Supt	1						
19 th	2	9	His Mother		1			Spickens Institution		
				9	10	26				

GLASGOW ROYAL ASYLUM FOR LUNATICS.—

REG

No.	No. in General Register.	CHRISTIAN NAME AND SURNAME AT FULL LENGTH.	Sex and Class.				DATE OF LAST ADMISSION.	DATE OF DISCHARGE.	Stay in Asylum.				Remarks or Remarks of Relatives.
			Private.		Pauper.				Years.	Months.	Weeks.	Days.	
			M.	F.	M.	F.							
6599	8720	Ogston. Mr. Murray, or,	20	25	1	1	31 st Augt 1895	1897 Augt. 19 th	2				Her friend
6600	8923	Angus. Alfred Wands ^{74 43}	1				23 rd June. 1897	" 20 th	2				Phys Supt
6601	8905	Russell. Hugh 71 30	1				24 th May 1897	" 21 st	4				Her wife
6602	8911	Butchart. David 5 16	1				5 th June 1897	" 30 th	3				Phys Supt
6603	8822	(Robert ² G.) (McLean) 5 30	1				3 rd Augt. 1896	" 31 st	1	1			Phys Supt
6604	8919	Wilson. James 5 48	1				15 th June 1897	Sept. 3 rd	2	2			Phys Supt
6605	8858	Abbott. Alice Frances 329	1				11 th Jan. 1897	" 11 th	8				Her Sister
6606	8928	Hardman. Robert S. 31	1				9 th July. 1897	" 17 th	2				Phys Supt
6607	8909	Azett. Cath ² . Rennie, or, 49	1				2 nd June. 1897	" 23 rd	3				Phys Supt
6608	8924	Aitken. Mary 3 33	1				25 th June 1897	" 25 th	3				Phys Supt
6609	8926	Somerville. Mr. Kate C. 413 Brown, or,	1				27 th June 1897	" 27 th	3				Phys Supt
6610	6904	Huie. James Likely, 571	1				15 th Sept 1883	Oct. 4 th	14				Inspector of
6611	8876	Orr. Robert 67	1				18 th Feb 1897	" 4 th	8				His wife

27 33 2 1

ICES.

REGISTER OF DISCHARGES AND REMOVALS.

No.	Age in Years		Authority on which Discharged or Removed.	Condition on Discharge or Removal.				Place to which sent.	Persons to whose Care sent.	Observations.
	Years	Months		Recovered	Relieved	Not Improved	Incurable			
19 th	2		Her friends	9	1				Taken home	
20 th	2		Phys Supt	1						
21 st	4		His wife	1					Taken home	
22 nd	3		Phys Supt	1						
31 st	1	1	Phys Supt	1						
32 nd	2	2	Phys Supt	1						
11 th	8		Her Sister	1					Taken home to Montreal. Can.	
17 th	2		Phys Supt	1						
23 rd	3		Phys Supt	1						
25 th	3		Phys Supt	1						
27 th	3		Phys Supt	1						
4 th	14		Inspector of Poor	1				To General Asylum		
4 th	1		His Wife	1					Taken Home	

GLASGOW ROYAL ASYLUM FOR LUNATICS.—

REGIS

No.	No. in General Register.	CHRISTIAN NAME AND SURNAME AT FULL LENGTH.	Sex and Class.				DATE OF LAST ADMISSION.	DATE OF DISCHARGE.	Stay in Asylum.				Remarks or other particulars in Reference.	
			Private.		Pauper.				Years.	Months.	Weeks.	Days.		
			M.	F.	M.	F.								
6612	8890	Thomson, Wm Sairland			27	33	2	1	21 st April 1897	Oct. 8 th 1897	6			
6613	8949	Paxton, Harriet McPherson					1	15 th Sept. 1897	" 13 th	1			Phys Supt	
6614	8938	Paterson, George					1	14 th Augst 1897	" 14 th	2			Phys Supt	
6615	8944	Copper, William					1	3 rd Sept. 1897	" 22 nd	7			Phys Supt	
6616	8925	Freyth, John					1	26 th June 1897	" 26 th	4			Phys Supt	
6617	8937	Logan, William					1	14 th Augst 1897	" 29 th	2	2		Phys Supt	
6618	8981	Borland, Lizzie McConnel					1	18 th Feby. 1896	" 29 th	1	8		Phys Supt	
6619	8899	Lawrie, Grace Helen					1	3 rd May. 1897	Nov. 2 nd	6			Her father	
6620	8935	Murray, Clara Duden					1	9 th August 1897	" 6 th	3			Her mother	
6621	8900	Fowler, Thomas					1	16 th May 1897	" 9 th	6			His daughter	
6622	8951	Stewart, Jane					1	1 st October 1897	" 12 th	1	2		Her father	
6623	8934	Robinson, Mary McWilliam, or,					1	5 th Augst 1897	" 12 th	3			Her husband	
6624	339	Thomson, Mary					1	18 th March 1857	" 12 th	40	8		Sis of L	

TICS.—

REGISTER OF DISCHARGES AND REMOVALS.

AGE.	Age in Asylum		AUTHORITY ON WHICH DISCHARGED OR REMOVED.	Condition on Discharge or Removal.				PLACE TO WHICH SENT.	PERSON TO WHOM CARE SENT.	OBSERVATIONS.
	Years.	Months.		Recovered.	Relieved.	Not Improved.	Incurable.			
8 th	6			14-10	12-10	1				To Worcester Asylum
13 th	1		Phys Supt	1						
14 th	2		Phys Supt	1						
26 th	7		Phys Supt	1						
26 th	4		Phys Supt	1						
29 th	2	2	Phys Supt	1						
29 th	1	8	Phys Supt	1						
2 nd	6		Her father		1					To her home
6 th	3		Her brother		1					To her home
9 th	6		His daughter		1					To her home
12 th	1	3	Her father		1					To her home
12 th	3		Her husband		1					To her home
12 th	1	8	B of L		1					To Saratock Asylum

18 15 17 20

GLASGOW ROYAL ASYLUM FOR LUNATICS.—

REGI

No.	No. in General Register.	CHRISTIAN NAME AND SURNAME AT FULL RESIDE.	Sex and Class.				DATE OF LAST ADMISSION.	DATE OF DISCHARGE.	Stay in Asyl.			
			Private.		Pauper.				Years.	Months.	Weeks.	
			M.	F.	M.	F.						
6625	5495	Roecliffe. Eliz th . Hauley, or, ²⁰⁸²	33	39	2	2	1	14 th Sept 1875	1897 Nov. 12 th	22	2	
6626	5520	Moore, Mary Ann Campbell, or, ²¹⁶⁵⁹					1	2 nd Oct. 1875	" 12 th	22	1	do
6627	5896	McCauley, Bridget Butler, ²¹¹⁶²					1	19 th June 1877	" 12 th	20	6	do
6628	7525	Philips. Cecilia ⁵⁴¹					1	20 th Nov. 1886	" 12 th	11		do
6629	7700	Toulinson. Elizabeth ⁵²⁸					1	9 th Jan. 1888	" 12 th	9	10	do
6630	8276	Shankland. Helen ¹³¹					1	7 th Jan. 1893	" 12 th	4	10	do
6631	8841	Miller. Jane Mel Bryan, ^{m 39}					1	10 th Oct. 1896	" 12 th	1	1	do
6632	1585	Williamson. Stewart ⁵⁷¹					1	11 th Feb. 1863	" 12 th	34	9	do
6633	2849	Carlin. Alexander ⁵⁵³					1	12 th Oct. 1867	" 12 th	30	1	do
6634	2873	Dickson. Walter ^{m 69}					1	5 th Nov. 1867	" 12 th	30	1	do
6635	2946	McDonald. Henry ⁷⁴¹					1	25 th Feb. 1868	" 12 th	29	9	do
6636	3366	McGown. Thomas ¹⁵¹					1	9 th Feb. 1869	" 12 th	28	9	do
6637	4185	Murdoch. William ¹⁴⁸					1	26 th Sept. 1871	" 12 th	26	2	do

33 39 5 4

Receipt of Money

do

do

do

do

do

do

do

do

do

do

do

do

ATICS.—

REGISTER OF DISCHARGES AND REMOVALS.

No.	Date	Authority on which Discharged or Removed.	Condition on Discharge or Removal.				Place to which sent.	Person to whose Care sent.	Observations.
			Recovered.	Relieved.	Not Improved.	Incurable.			
12 th 22 2		Board of Lunacy	1					To Gartloch Asylum	
12 th 22 1		do	1					do.	
12 th 20 6		do	1					do.	
12 th 11		do	1					do.	
12 th 9 10		do	1					do.	
12 th 4 11		do	1					do.	
12 th 1 1		do	1					do.	
12 th 34 9		do	1					do.	
12 th 30 1		do	1					do.	
12 th 30		do	1					do.	
12 th 29 9		do	1					do.	
12 th 28 9		do	1					do.	
12 th 28 9		do	1					do.	
12 th 28 9		do	1					do.	

TICS.—

REGISTER OF DISCHARGES AND REMOVALS.

REG. NO.	Date	Years	Months	Days	AUTHORITY ON WHICH DISCHARGED OR REMOVED.	Condition on Discharge or Removal				PLACE TO WHICH SENT.	PERSON TO WHOM CASE SENT.	OBSERVATIONS.
						Recovered	Relieved	Not Improved	Incurable			
17	12 th	26	1		Board of Lunacy	18 18	25 30			To Saratock Asylum		
	12 th	25	8		do		1			do		
	12 th	24	5		do		1			do		
	12 th	24	1		do		1			do		
	12 th	23	5		do		1			do		
	12 th	23	1		do		1			do		
	12 th	24	8		do		1			do		
	12 th	19	11		do		1			do		
	12 th	19	11		do		1			do		
	12 th	17	3		do		1			do		
	12 th	16	6		do		1			do		
	12 th	16	2		do		1			do		
	12 th	15	0		do		1			do		
						18 18	36 30					

GLASGOW ROYAL ASYLUM FOR LUNATICS.—

No.	No. in General Register.	CHRISTIAN NAME AND SURNAME AT FULL LENGTH.	Sex and Class.				DATE OF LAST ADMISSION.	DATE OF DISCHARGE.	Stay in Asylum		
			Private.		Pauper.				Years.	Months.	Weeks.
			M.	F.	M.	F.					
6651	7059	McBusher. Francis ⁵⁴⁰	35	39	21	9	21 st May. 1884	Nov. 12 th 1897	13	6	
6652	7082	Hamilton. James ⁵⁴²			1		11 th June 1884	" 12 th	13	5	do
6653	7269	Hamilton William ⁵³⁴			1		29 th July 1885	" 12 th	12	4	do
6654	7297	Hughes Michael ⁵³⁵			1		12 th Sept 1885	" 12 th	12	2	do
6655	7310	Starr. Robert ⁵¹⁵			1		8 th Oct. 1885	" 12 th	12	1	do
6656	7412	Dowie. Robert ⁵³⁵			1		3 rd May 1886	" 12 th	11	6	do
6657	6563	McGough Lawrence ⁵⁴⁴			1		28 th May 1881	" 12 th	16	6	do
6658	7425	Hughes. James Victory ⁵⁴²			1		18 th May 1886	" 12 th	11	6	do
6659	7554	Scott. John ⁵³⁸			1		11 th Jan. 1887	" 12 th	10	10	do
6660	7555	Gallocher. Dennis ⁵⁴⁶			1		14 th Jan. 1887	" 12 th	10	10	do
6661	7726	McKinlay John ⁵³⁷			1		14 th Feb. 1888	" 12 th	9	9	do
6662	7748	Dutch John Charles ⁵³¹			1		5 th April 1888	" 12 th	9	7	do
6663	7127	Tinney Francis Patrick ⁵³⁴	33	39	34	9	29 th Sept 1884	" 12 th	13	2	do

REGIS

ACCOUNTS OF THE DISCHARGE OF PATIENTS

Account of James

do

do

do

do

do

do

do

do

do

do

do

do

STATICS.—

REGISTER OF DISCHARGES AND REMOVALS.

Serial.	Age in Years			Authority on which Discharged or Removed.	Condition on Discharge or Removal.				Place to which sent.	Persons to whose Care sent.	Observations.
	Years	Months	Weeks		Recovered	Relieved	Not Improved.	Incurable.			
97	14	13	6	Board of Lunacy	18	1			Gartlock Asylums		
	12	13	5	do		1			do		
	12	12	4	do		1			do		
	12	12	2	do		1			do		
	12	12	1	do		1			do		
	12	11	6	do		1			do		
	12	10	6	do		1			do		
	12	11	6	do		1			do		
	12	10	10	do		1			do		
	12	10	10	do		1			do		
	12	9	9	do		1			do		
	12	9	7	do		1			do		
	12	10	2	do		1			do		

GLASGOW ROYAL ASYLUM FOR LUNATICS.—

REGI

No.	No. in General Register.	CHRISTIAN NAME AND SURNAME AT FULL LENGTH.	Sex and Class.				DATE OF LAST ADMISSION.	DATE OF DISCHARGE.	Stay in Asylum			Remarks or Remarks on Entry
			Private.		Pauper.				Years.	Months.	Weeks.	
			M.	F.	M.	F.						
6664	7063	Mercy. William 5 36	35	39	34	9	24 th May. 1884	1897 Nov. 12 th	13	6		Board of Lunatics
6665	8480	Finner. John 71 50			1		11 th Nov. 1893	" 12 th				do
6666	8600	Manson. Charles 5 30			1		12 th Oct. 1894	" 12 th	3	1		do
6667	7427	Buchanan. William 538 Bowditch			1		19 th May. 1886	" 12 th	11	6		do
6668	8940	Hogg. Mrs Agnes 20 90			1		23 rd Aug. 1897	" 23 rd		3		Phys Supt
6669	8889	Roe. Annie 5 49			1		1 st April 1897	" 23 rd		7		Her niece
6670	8885	Kilmer. Matthew 46. 26 69			1		17 th March 1897	" 30 th		8		Phys Supt
6671	8957	Burny. Henry 26 31			1		26 th Oct 1897	Dec. 6 th		2		Phys Supt
6672	8947	McGyver. Andrew 5 39			1		13 th Sept 1897	" 25 th		3		Phys Supt
6673	8927	Buntop. Robert 5 29			1		4 th July. 1897	" 29 th		5		Phys Supt
6674	8954	Dickie. Janet 49, 71 20			1		12 th Oct. 1897	Jan. 8 th		3		Phys Supt
6675	8962	Montgomery. James 5 39			1		6 th Nov. 1897	" 22 nd		2	2	His sister
6676	8961	Roberts. Mrs Agnes 16 56			1		1 st Nov. 1897	Feb. 5 th		3		Phys Supt
			1	2								

37 41 38 9

1898

TICS.—

REGISTER OF DISCHARGES AND REMOVALS.

AGE.	Sex.	Date of Discharge or Removal.	Authority on which Discharged or Removed.	Condition on Discharge or Removal.				Place to which sent.	Person to whose Care sent.	Observations.
				Recovered.	Relieved.	Not Improved.	Incurable.			
12 th	13	6	Board of Lunacy	18	1			Saltlock Asylum		
12 ^d			do		1			do		
12 ^d	8	1	do		1			do		
12 ^d	11	6	do		1			do		
23 ^d	3		Phys Supt	1						
23 ^d	7		His niece		1				In her home	
20 ^d	6		Phys Supt	1						
6 th	3		Phys Supt	1						
20 ^d	3		Phys Supt	1						
24 ^d	5		Phys Supt	1						
22				22	19	53	31			
19 th	3		Phys Supt	1						
25 ^d	2		His sister		1				In her home	
25 ^d	3		Phys Supt	1						
				2	1					

GLASGOW ROYAL ASYLUM FOR LUNATICS.—

REGI

No.	No. in General Register.	CHRISTIAN NAME AND SURNAME AT FULL LENGTH.	Sex and Class.				DATE OF LAST ADMISSION.	DATE OF DISCHARGE.	Stay in Asylum			ATTENDANCE OF VISITORS (PERSONS OR EXPOSURE)
			Private.		Pauper.				Years.	Months.	Weeks.	
			M.	F.	M.	F.						
6677	8914	Stacy. Georgina 5 60	1	2			10 th June 1897	1898 Feb'y 10 th	8			Her Sister
6678	8989	Brown. William 71 32		1			13 th Jan'y 1898	" 11 th	1			His Brother
6679	8948	Forsyth. James 71 54		1			13 th Sept. 1897	" 11 th	7			His Employer
6680	8685	McFarlane. Amelia 5 33		1			10 th June 1895	" 12 th	2	8		Her Father
6681	8994	Goulay. Eliza Baird, or, 71 42		1			21 st Jan'y 1898	" 19 th	1			Phys Supt
6682	8829	Stevenson. Jane 5 35		1			27 th August 1896	" 19 th	1	6		Phys Supt
6683	8686	Buchanan. Mary Campbell, or, 60			1		10 th June 1895	" 21 st	2	8		Board of Supervisors
6684	8981	Boyd. Janet Ferguson, or, 71 66		1			14 th Decr 1897	" 22 nd	2			Her Son
6685	8969	Cumie. Mrs. Margaret 71 30		1			26 th Nov. 1897	" 24 th	3			Phys Supt
6686	8942	Lummingham. Annetta Savan, or, 71 44		1			1 st Sept. 1897	" 28 th	6			Phys Supt
6686	8980	McCounell. James 70 67		1			13 th Decr 1897	March 5 th	3			Phys Supt
6687	8977	Baillie. David 71 43		1			4 th Decr 1897	" 5 th	3			Board of L.
6688	8968	Nelson. Mary 5 36		1			25 th Nov. 1897	" 5 th	3	1		Board of L.
			5	10		1						

GLASGOW ROYAL ASYLUM FOR LUNATICS.—

REGIS

No.	No. in General Register.	CHRISTIAN NAME AND SURNAME AT FULL LENGTH.	Sex and Class.				DATE OF LAST ADMISSION.	DATE OF DISCHARGE.	Stay in Asylum				Remarks or Remarks on Discharge.
			Private.		Pauper.				Years.	Months.	Weeks.	Days.	
			M.	F.	M.	F.							
6689	8992	Munn Hugh Macleod m30	1				1898 30 th Nov. 1897	March 9 th	4				Phys Supt
6690	8993	Macdonald Jennie S. m35 Tait, m.		1			21 st Jan. 1898	16 th	2				Phys Supt
6691	8987	Bryce Robert m31	1				5 th Jan. 1898	18 th	2				Phys Supt
6692	8984	Smith William 529	1				27 th Dec. 1897	25 th	3				His Mother
6693	8965	Graham Mary Loring m35 m35		1			17 th Nov. 1897	31 st	4				Phys Supt
6694	8825	Montgomery John m59	1				15 th Aug. 1896	31 st	19				His Mother
6695	8992	Glegg David m50	1				21 st Jan. 1898	31 st	2				Phys Supt
6696	8880	Harper Agnes J. Ficken m39 m39		1			3 rd March 1897	April 1 st	13				Phys Supt
6697	8921	Adam Jean m52	1				19 th June 1897	6 th	10				Her Husband
6698	8794	Mrs. Margaret Caldwell m64 m64		1			20 th April 1896	21 st	2				Phys Supt
6699	8747	Smith James m76	1				6 th Nov. 1895	21 st	2	5			His Father
6700	8917	McBair Jane 531		1			13 th June 1897	22 nd	10				Her Sister
6701	8963	Rambie Maria 556		1			16 th Nov. 1897	22 nd	5				Phys Supt

11 17

TICS.—

REGISTER OF DISCHARGES AND REMOVALS.

No.	Age in Years		Authority on which Discharged or Removed.	Condition on Discharge or Removal.				Place to which sent.	Person to whose Care sent.	Observations.
	Years	Months		Recovered	Relieved	Not Improved	Incurable			
9 th	17		Phys Supt	1						
16 th	20		Phys Supt	1						
15 th	20		Phys Supt	1						
25 th	3		His Mother	1				Taken Home		
31 st	4		Phys Supt	1						
34 th	19		His mother	1				Taken Home		
34 th	2		Phys Supt	1						
14 th	13		Phys Supt	1						
6 th	10		Her Husband	1				Taken Home	Against medical advice	
21 st	2		Phys Supt	1						
21 st	3	5	His father	1				Taken Home		
23 rd	10		Her Sister	1				St Vincent Asylum Ireland		
25 th	5		Phys Supt	1						

4277

GLASGOW ROYAL ASYLUM FOR LUNATICS.—

No.	No. in General Register.	CHRISTIAN NAME AND SURNAME AT FULL LENGTH.	Sex and Class.				DATE OF LAST ADMISSION.	DATE OF DISCHARGE.	Stay in Asylum.				REMARKS OR SPECIAL CIRCUMSTANCES.
			Private.		Pauper.				Years.	Months.	Weeks.	Days.	
			M.	F.	M.	F.							
6702	7953	Kelzacke. William R ⁴³	1	1	1	17 th Augt. 1889	April 26 th 1898	8	8			His Mother	
6703	9017	McHattie. John M ⁴⁶	1			26 th March 1898	" 28 th		1			Phys. Suft	
6704	8881	Liddell. Janet S ³⁵		1		5 th March 1897	May 2 nd	1 st				Phys. Suft	
6705	9016	Alexander. William M ⁴⁸	1			25 th March 1898	" 5 th		1	2		Phys. Suft	
6706	8582	Brownlie. Janet S ³⁷		1		23 rd Augt. 1894	" 5 th	3	9			His Mother	
6707	9012	Macfie. Wm. Robt M ⁴⁴	1			21 st March 1898	" 6 th		1	2		Phys. Suft	
6708	6817	Campbell. James M			1	12 th Feby. 1883	" 7 th	15	3			Acrost of Lunacy	
6709	8929	Faulds. James G. M ³³	1			10 th July. 1897	" 11 th		10			His Son	
6710	8997	Fleming. Wm. Louisa W ⁵⁰		1		29 th Jan'y 1898	" 16 th		4			Phys. Suft	
6711	9010	Ritchie. Jane Bailie, or, Mrs		1		18 th March 1898	" 16 th		2			Phys. Suft	
6712	8978	Stewart. John George M ³⁰	1			6 th Decr. 1897	" 18 th		5			Phys. Suft	
6713	9019	Ross. Marion Johnston M ⁵³		1		30 th March 1898	" 26 th		2			Phys. Suft	
6714	8913	Dunlop. James Rankin M ⁴⁴	1			9 th June 1897	" 23 rd	11	3			Phys. Suft	

EICS.—

REGISTER OF DISCHARGES AND REMOVALS.

DATE	Age in days			AUTHORITY BY WHICH DISCHARGED OR REMOVED	Condition on Discharge or Removal				PLACE TO WHICH SENT	PERSON TO WHOM CARE SENT	OBSERVATIONS
	Years	Months	Weeks		Recovered	Relieved	Not Improved	Incurable			
16 th 8				His Mother	4	11	7			Taken home	
28 th	1			Phys Supt	1						
2 nd		10		Phys Supt	1						
5 th	1	2		Phys Supt	1						
5 th 3	9			His Mother		1				Taken home	
6 th	1	2		Phys Supt	1						
7 th 15	3			Board of Lunacy	1				To Olympia Asylum		
11 th	10			His Son	1					Taken home	
16 th	4			Phys Supt	1						
16 th	2			Phys Supt	1						
18 th	5			Phys Supt	1						
25 th	2			Phys Supt	1						
23 rd	11			Phys Supt	1						

9 15 10 8

GLASGOW ROYAL ASYLUM FOR LUNATICS.—

No.	No. in General Register.	CHRISTIAN NAME AND SURNAME AT FULL LENGTH.	Sex and Class.				DATE OF LAST ADMISSION.	DATE OF DISCHARGE.	Stay in Asylum.				Remarks or Discharge on Release.
			Private.		Pauper.				Years.	Months.	Weeks.	Days.	
			M.	F.	M.	F.							
6715	9031	Fleming John 1877	18	22	1	1	15 th April 1898	1898 May 27 th	1				Phys & Supt
6716	8845	Sheppard Edmund John 1857			1		3 rd Nov. 1896	27 th	1	5			Shriff
6717	8906	Young James 39	1				27 th May 1897	June 3 rd	1	1			Phys & Supt
6718	9008	Roxburgh Alfred Felix 1877	1				14 th March 1898	4 th	3				Phys & Supt
6719	8872	McFarlane Annie Riddell, or 1847		1			9 th Feb. 1897	6 th	1	4			Board of Lunatics
6720	9007	McKuzie Robert 315	1				10 th March 1898	10 th	3				Phys & Supt
6721	9044	Graham Alexander 1856	1				15 th May 1898	18 th	1				Phys & Supt
6722	8863	Watts John 333	1				18 th Jan. 1897	20 th	17				His Mother
6723	8690	Ross Alexander 549	1				11 th June 1895	21 st	1				His Cousin
6724	8933	Caldwell Eliz th Smith, or 1833		1			19 th July 1897	20 th	11				Phys & Supt
6725	8871	Robutson Elizabeth 525	1				9 th Feb. 1897	23 rd	1	4			Phys & Supt
6726	9027	Roberts Agnes Bruce, or 1833		1			13 th April 1898	29 th	2	2			Her husband
6727	8907	Scott Caroline 339		1			31 st May 1897	30 th	1	1			Her Sister

TICS.—

REGISTER OF DISCHARGES AND REMOVALS.

SERIALS.	Time in Asylum			ACTIVITY ON WHICH DISCHARGED OR REMOVED.	Conditions on Discharge or Removal.				PLACE TO WHICH SENT.	PERSON TO WHOM CARE SENT.	OBSERVATIONS.
	Years	Months	Weeks		Recovered.	Relieved.	Not Improved.	Incurable.			
27 th	1			Phys Supt	1						
27 th	1	5		Shiriff		1			To his confinement in England		
3 rd	1	1		Phys Supt	1						
4 th	3			Phys Supt	1						
6 th	1	4		Board of Lunacy		1			To Criminal Infirmary		
10 th	3			Phys Supt	1						
17 th	1			Phys Supt	1						
20 th	7			His Mother		1			to his home		
21 st	1			His Cousin		1			to his home		
22 nd	1			Phys Supt	1						
23 rd	1	4		Phys Supt	1						
24 th	2			her husband		1			to his home		
26 th	1			her Sister		1			to her home		

14 7 13 11

GLASGOW ROYAL ASYLUM FOR LUNATICS.—

No.	No. in General Register.	CHRISTIAN NAME AND SURNAME AT FULL LENGTH.	Sex and Class.				DATE OF LAST ADMISSION.	DATE OF DISCHARGE.	Stay in Asylum				
			Private.		Pauper.				Years.	Months.	Weeks.	Days.	
			M.	F.	M.	F.							
6728	8946	Walker, Andrew	335	1			6 th Sept. 1897	June 30 th 1898	9				His Brother
6729	9002	Marot, Flora	317	1			25 th Feby. 1898	July 1 st	4	1			Phys. Supt.
6730	8865	Jones, Wm. Sauch	W66	1			23 rd Jan'y 1897	" 4 th	5	2			Surgeon
6731	9052	Burns, Hugh Macbeth	M30	1			8 th June 1898	" 9 th	1				Phys. Supt.
6732	9014	Solomon, Mary	323	1			23 rd March 1897	" 21 st	4				Surgeon
6733	8834	Milligan, Susan Suzanne Macbeth	329	1			15 th Sept 1896	" 23 rd	1	10			Surgeon
6734	8955	Cutkenhead, Mary Falconer	M52	1			21 st Oct 1897	" 30 th	9	1			Phys. Supt.
6735	8321	Fourest John	555	1			26 th Augt 1892	Augt 8 th	8				His Brother
6736	9001	Scuple, Agnes	523	1			21 st Feby. 1898	" 10 th	6				His Brother
6737	9041	Williamson, Elizabeth S. Blair, or.	M38	1			11 th May 1898	" 11 th	3				Phys. Supt.
6738	9042	Wright, Walter	M38	1			1 st June 1898	" 13 th	2				Phys. Supt.
6739	8958	Campbell, Alexander	3	1			29 th Octr 1897	" 17 th	10				Phys. Supt.
6740	9074	Meldrum, Thomas	40	1			26 th July 1898	" 25 th	1				Phys. Supt.

31 33 2 2

REGI

ADMITTED BY THE
PURCHASE OF DEED

His Brother

Phys. Supt.

Surgeon

Phys. Supt.

Surgeon

Surgeon

Phys. Supt.

His Brother

His Brother

Phys. Supt.

Phys. Supt.

Phys. Supt.

Phys. Supt.

TICS.—

REGISTER OF DISCHARGES AND REMOVALS.

No.	Age in Years			Authority on which Discharged or Removed.	Condition on Discharge or Removal.				Place to which sent.	Person to whose Care sent.	Observations.
	Years	Months	Weeks		Recovered.	Believed.	Not Improved.	Incurable.			
30 th	9			his Brother	14/11	13/11				Taken home	
1 st	4	1		Phys Supt	1						
4 th	5	2		her husband		1				Taken home	
9 th	1			phys Supt	1						
21 st	4			her Father		1				Taken home	
23 rd	1	10		her Father		1				Taken home to Canada	
26 th	9	1		Phys Supt	1						
8 th	8			His Brother		1				Taken home	
10 th	6			His Brother		1				Taken home	
11 th	3			phys Supt	1						
13 th	2			phys Supt	1						
17 th	10			phys Supt	1						
25 th	1			phys Supt	1						

18 20 15 15

GLASGOW ROYAL ASYLUM FOR LUNATICS.—

No.	No. in General Register.	CHRISTIAN NAME AND SURNAME AT FULL LENGTH.	Sex and Class.				DATE OF LAST ADMISSION.	DATE OF DISCHARGE.	Stay in Asylum.					
			Private.		Pauper.				Years.	Months.	Weeks.	Days.		
			M.	F.	M.	F.								
6741	9038	Hood. Mary Andy, 11, 213	31	33	2	2	3 rd May 1898	1898 August 30 th	4					
6742	8973	Dewar. Maggie 5 22			1		1 st Dec. 1897	31 st	9					
6743	9058	Barrowman. William 8 20 1					22 nd June 1898	Sept: 3 rd	3					
6744	8744	McIntosh. John 5 29			1		30 th Oct. 1895	5 th	2	10				
6745	1485	Sullivan Helen Holmes, 21 9 2				1	6 th August 1862	8 th	36	1				
6746	6626	Quinn. Mary Dyley, 11, 1859				1	15 th Oct. 1881	8 th	17	11				
6747	9772	Gillespie. James Forrest 8 2				1	16 th May 1888	9 th	10	4				
6748	9053	Harris. Joanna 5 58			1		17 th June 1898	17 th	3					
6749	9059	Ramsay. Seabella 11 32			1		24 th June 1898	17 th	3					
6750	9004	Wilson. Mary 5 23			1		26 th Feb. 1898	17 th	7					
6751	9043	Fario. Seabella 5 17			1		13 th May 1898	21 st	4					
6752	8922	Ross. Maggie 5 21			1		23 rd June 1897	22 nd	14					
6753	8760	Walker. Grace Gibson 5 19			1		6 th Jan. 1896	27 th	2	8				

REG

PROPERTY OF
GLASGOW ROYAL ASYLUM FOR LUNATICS

Phys. Supt.

Phys. Supt.

Phys. Supt.

Board of Lun.

Board of Lun.

Board of Lun.

Board of Lun.

Board of Lun.

Phys. Supt.

Phys. Supt.

Phys. Supt.

Phys. Supt.

His Mother

TICS.—

REGISTER OF DISCHARGES AND REMOVALS.

No.	Stay in Asylum			Authority of which Discharged or Removed	Condition on Discharge or Removal				Place to which Sent	Person to whose Care Sent	Observations
	Years	Months	Weeks		Recovered	Relieved	Not Improved	Incurable			
30 th		4		Phys Supt	1						
31 st		9		Phys Supt	1						
32 nd		3		Phys Supt	1						
5 th	2	10		Board of Lunacy	1				Garthloch Asylum		
8 th	26	1		Board of Lunacy	1				Garthloch Asylum		
8 th	17	11		Board of Lunacy	1				Garthloch Asylum		
9 th	10	4		Board of Lunacy	1				Garthloch Asylum		
17 th		3		Board of Lunacy	1				Dumfries Asylum		
17 th		3		Phys Supt	1						
17 th		7		Phys. Supt	1						
21 st		4		Phys Supt	1				Brookhill House		
22 nd		15		Phys Supt	1						
27 th	2	8		Her Mother	1					Father's home	

1926/17/19

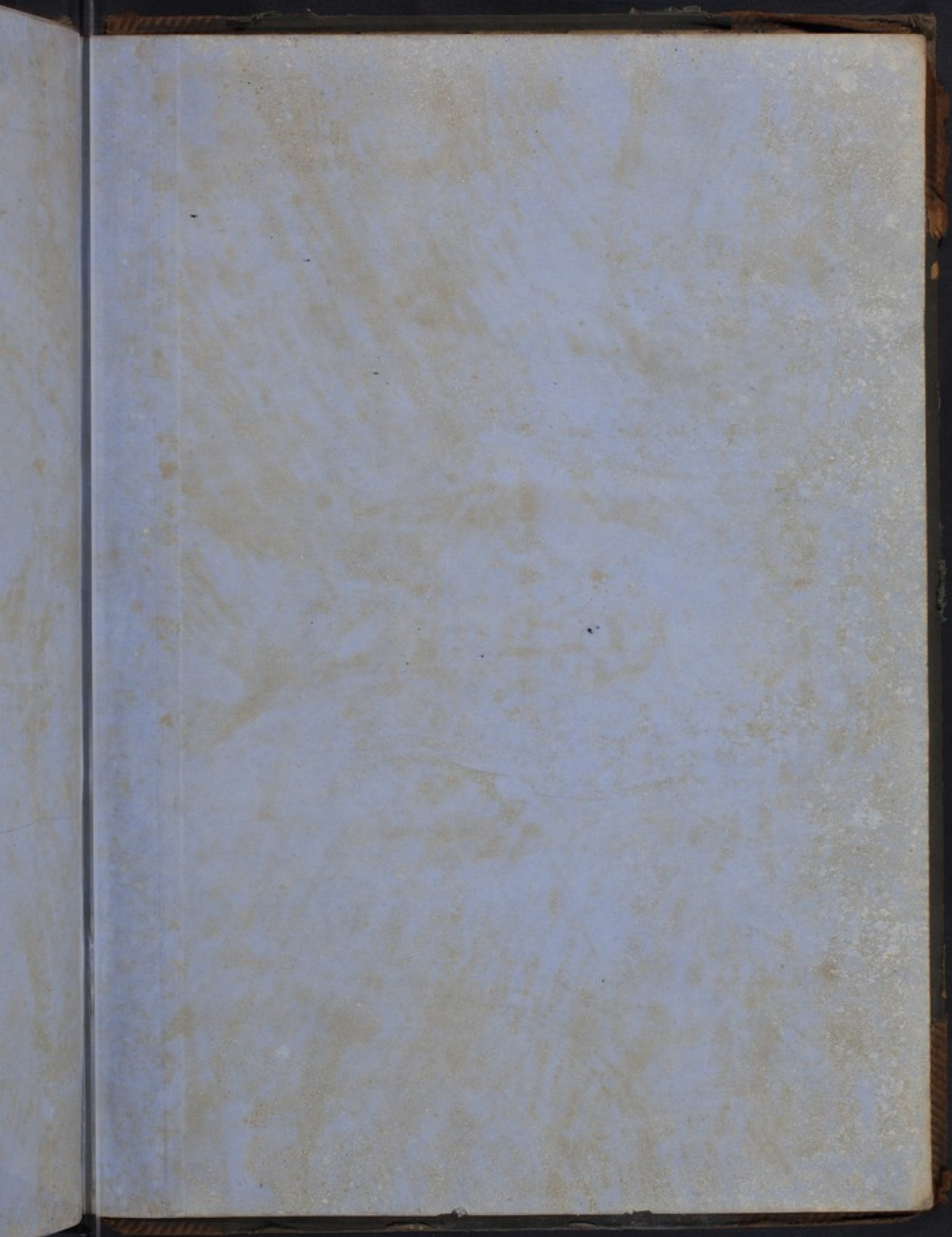





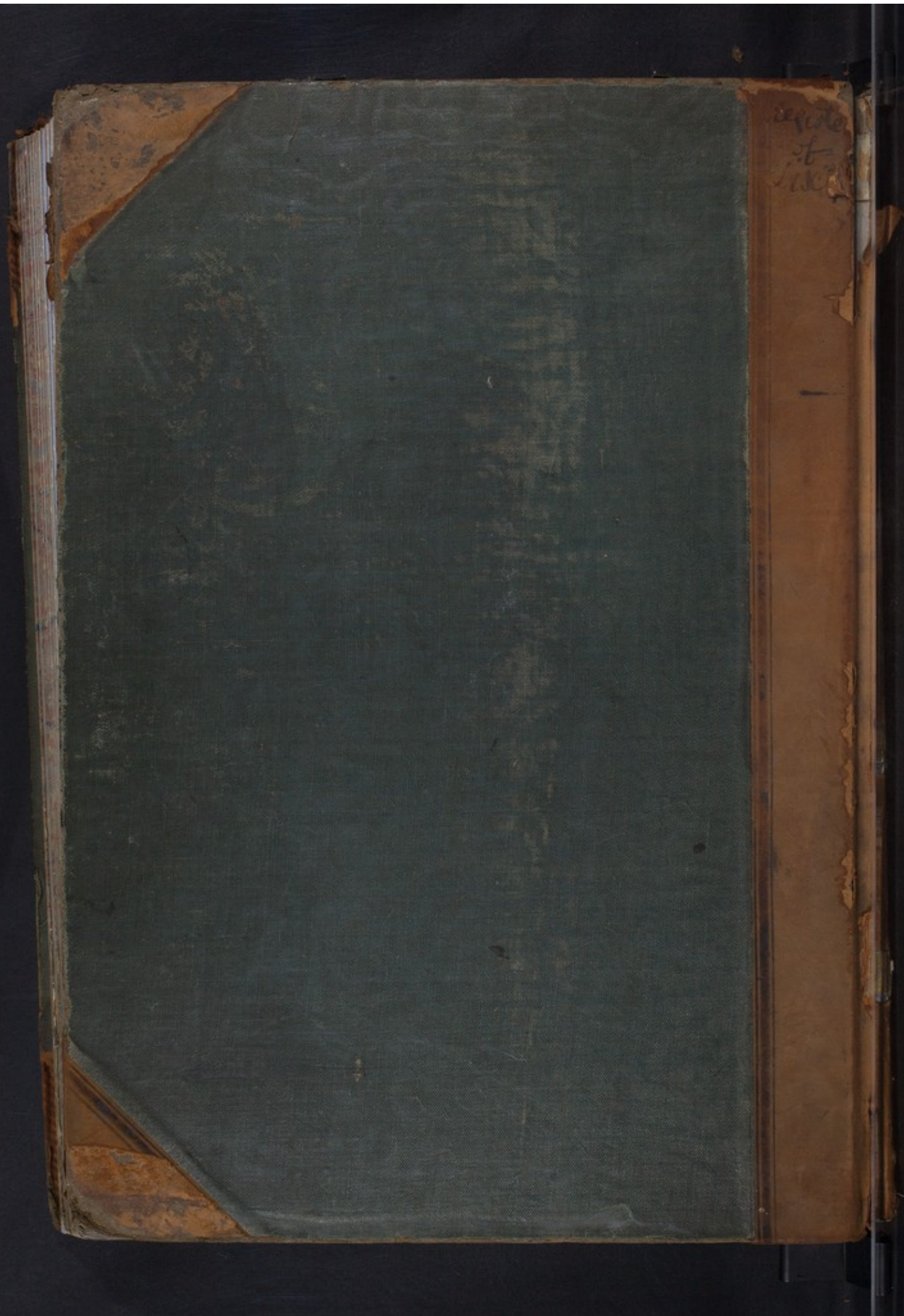

1740
St
1740