

Asylum register of lunatics

Publication/Creation

c1858-1871

Persistent URL

<https://wellcomecollection.org/works/zbtkkqdv>

License and attribution

You have permission to make copies of this work under a Creative Commons, Attribution, Non-commercial license.

Non-commercial use includes private study, academic research, teaching, and other activities that are not primarily intended for, or directed towards, commercial advantage or private monetary compensation. See the Legal Code for further information.

Image source should be attributed as specified in the full catalogue record. If no source is given the image should be attributed to Wellcome Collection.



Wellcome Collection
183 Euston Road
London NW1 2BE UK
T +44 (0)20 7611 8722
E library@wellcomecollection.org
<https://wellcomecollection.org>



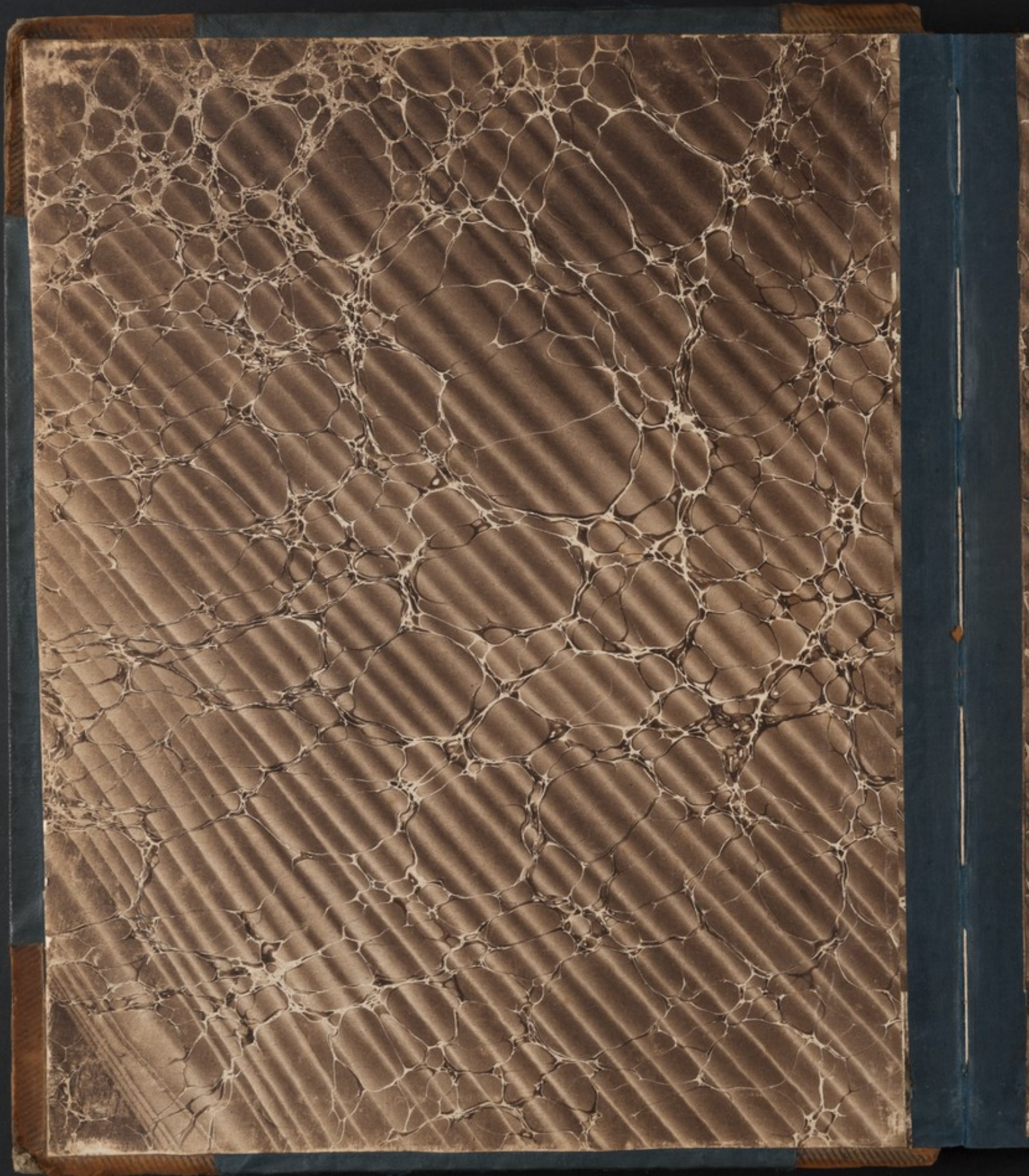





HB 13/6/77

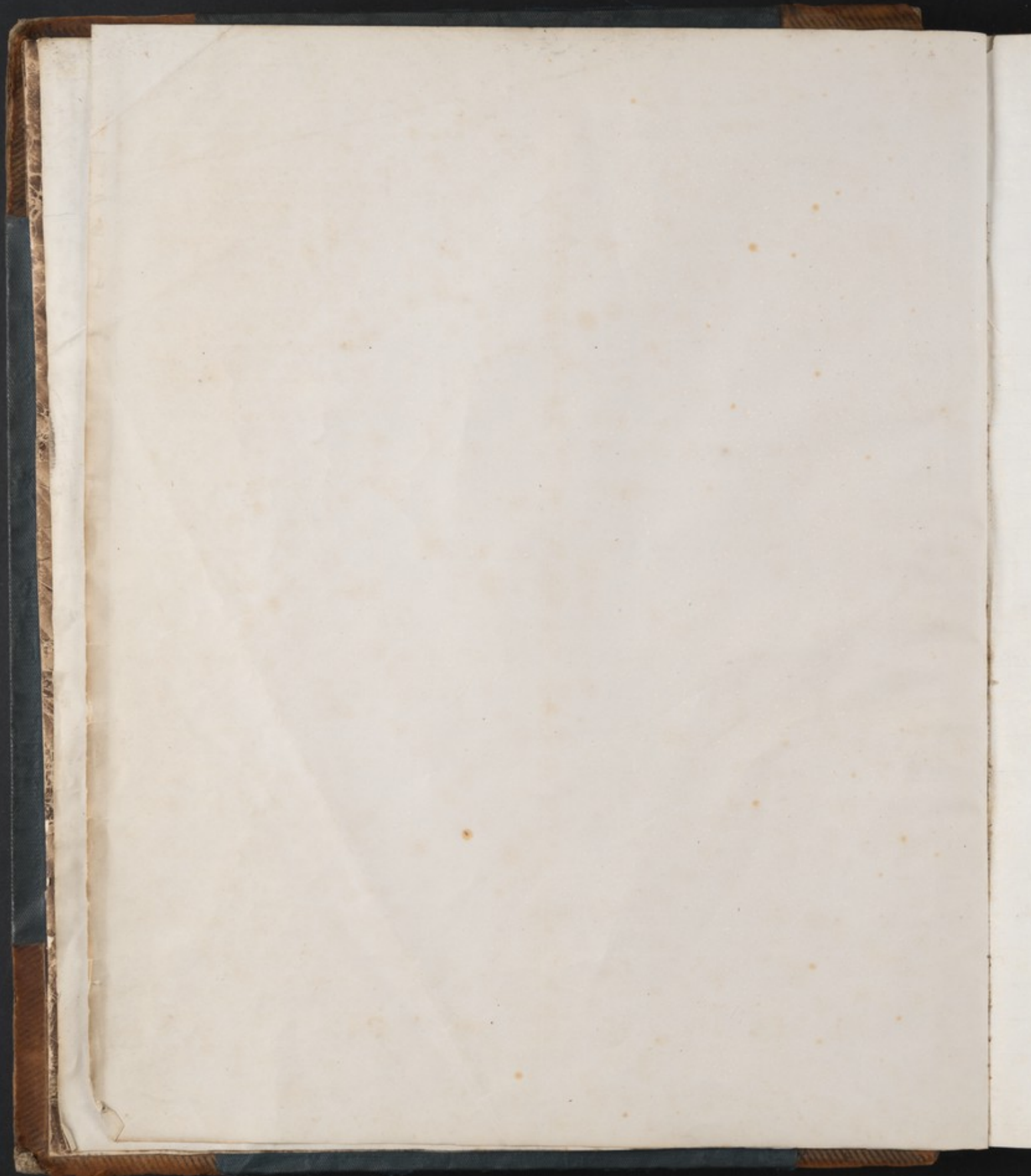

Anderson James 2
 Allan William 6
 Aitken or Thornton Marianna 15
 Adair Thomas 19
 Anderson James 22
 Anderson David 35
 Aitken Frederick 140
 Alexander James 166
 Aitken Agnes 167
 Anderson Alexander 172
 Anderson Rebecca 214
 Archibald Janet or Ford M^{rs} 226
 Andrews Helen 297
 Anderson Lillian Luch M^{rs} 311
 Aitken Janet 327
 Armstrong Robert 337
 Alexander Isabella 381
 Aitken Jack James 421
 Aitken Alexander 432
 Anderson David 442
 Angus Alexander 482
 Armstrong William G. 484
 Anderson Francis Gillander 526
 Alexander Jane Miss 554
 Anderson John Astley 557
 Allan Andrew 667
 Allan M^{rs} Jane M^{rs} Thomson 692
 Anderson Francis Gillander 695
 Auchincloss Miss Eliza 732
 Angus Alexander 775
 Aitken William 856

Anderson Robert 973
 Arnot M^{rs} Margaret Vaguer 987
 Allan John 1020
 Andrew Sepie Logan M^{rs} 1045
 Aitchison Mary Kibbiging 1059
 Allan Margaret Fuller 1067
 Arnot Margaret 1072
 Addison George 1152
 Armour Helen Donaldson 1153
 Adams John 1160
 Arthur William 1150
 Allan M^{rs} Isabella Stanger 1194
 Anderson James 1211
 Adams Ann 1237
 Adam Barbara M^{rs} Hunter ²¹⁰⁸ 1238
 Allan John 1306
 Aitken James Suth 1350
 Anderson Mary Gordon M^{rs} 1449
 Alexander John 1455
 Anderson Janet Paisley M^{rs} 1495
 Aitken James ²¹⁰⁷ 1524
 Allan Robert 1551
 Alexander Andrew 1575
 Allan Christina Bowie M^{rs} 1584
 Aitken James 1588
 Anderson Andrew 1609
 Alexander John 1619
 Armour Robert 1632
 Auchincloss John 1638
 Allan John 1649
 Aitken Isabella Luthers M^{rs} 1654

Alexander Alexander 1878
Anderson Cath. Joannie or 1885
Angus Alexander 1804
Atkinson Elizabeth Alexander 1836
Alexander Mary M^r Latham or 1894
Alexander John 1900
Arnold William 1978
Anderson Charles 2052. 2094.
Armistead Johann Adolph 2056
Armstrong Scabilla 2057
Allan James 2071
Arthur William 2128
Armstrong, Saml. Aird, or 2160.
Arnold Wm 2165.
Allan Robert 2173
Aitken David 2221.
Allan Robert 2248.
Atchison Robert Stevenson Eden 2299. 2847
Addie John 2301.
Aitken John 2310.
Arnold Wm 2315.
Anderson Eliz^t 2331.
Alexander, Mary McCallan, or 2355.
Anderson Margaret 2374.
Allison Hugh 2388.
Aitken James 2456.
Adam Wm 2481.
Anderson Mary 2488.
Anderson Wm 2497.
Anderson Jessie 2538.
Armstrong James 2611.

Aldridge, Grace Bruce or 2681.
Alexander Mary McCallan 2736.
Allison William 2778.
Aldridge David 2811.
Allan Eliz^t Dunn 2896.
Arthur James 2907.
Aitken, Jennie Richardson or 2912.
Adam Wm 2979.
Allan Robert 3114.
Abbott Janet 3126.
Andrew Arch^d 3141.
Anderson Wm 3146.
Allen Robert 3186.
Alexander James 3220.
Aguero Thomas 3298.
Arthur Jane 3304.
Anderson John 3306.
Alexander, Helen McKeenye or 3309. 3515.
Aird John 3361.
Addie John 3372.
Anderson William 3394.
Aitken, Christina Brunna or 3420.
Adams Wm 3542.
Anderson, Martha McKeenye or 3561.
Archibald, Janet Hamilton Dunn, or 3609.
Anderson Mary Taylor 3646.
Aguero Rachael 3689.
Alexander Andrew 3711.
Anderson Wm 3734.
Allison Matthew 3798.
Ardit Robt Oliphant 3851.

81.

2736.

or 2912.

3309, 3515.

3420.

or 3561.

or 3609.

46.

Addie Mang 3873.

Afleck Duncan 3877.

Abrahamson Mary Brodie Robertson 3891.

Allison Stewart 3933.

Addie John 3995.

Arthur. Mrs Mary Spier 902

Armour. Helen Donald n 1161.

Anderson. Robert 2660.

Angus. Robert 3866.

D
C
D
E
F
G
H
J
K
L
M
M
N
O
P
R
S
T
U
V

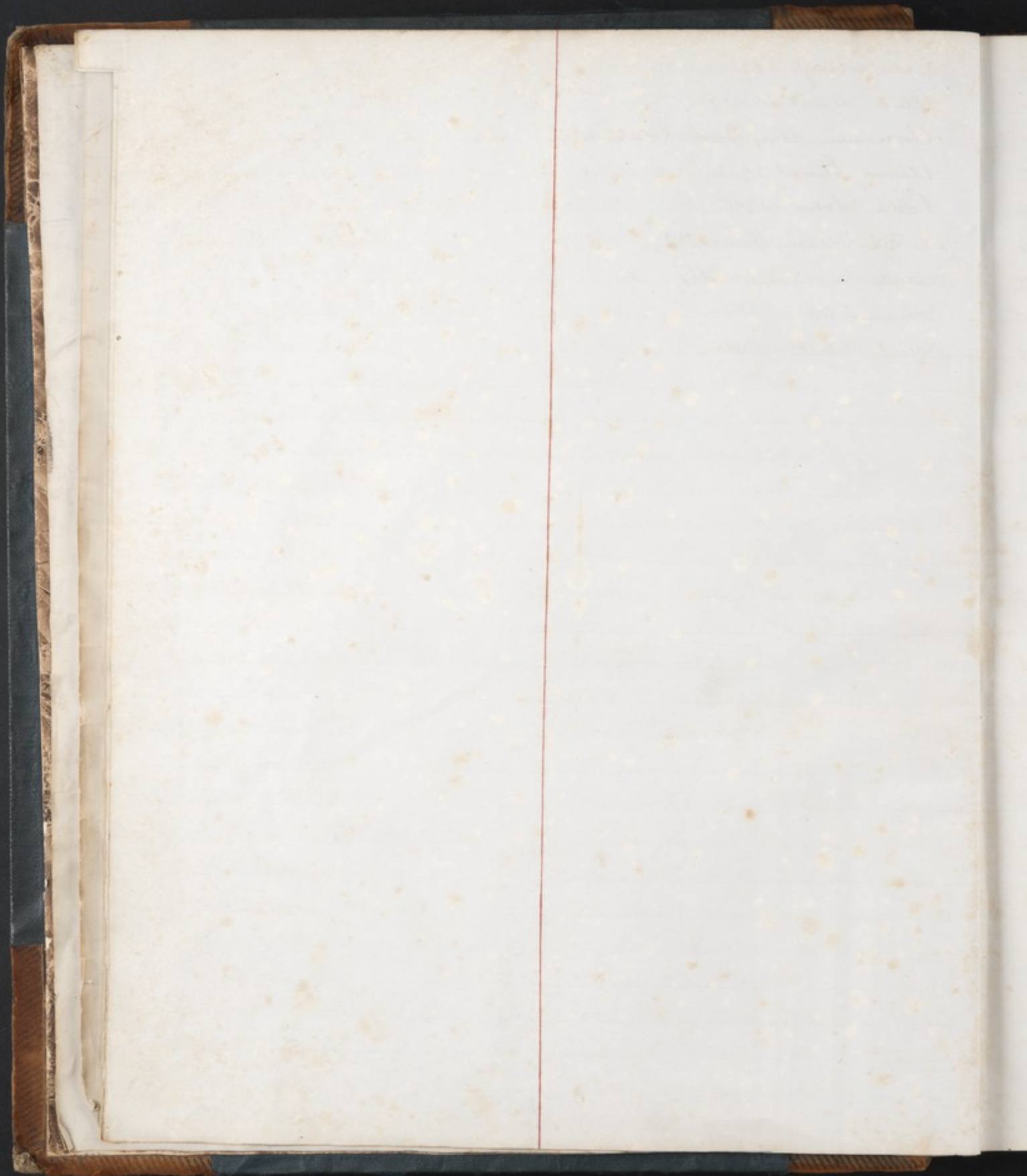

Brown Robert	4
Bell James	15
Beaton M ^o or Henderson Jean	30
Bruce John	41
Beggs Mary	44
Buchanan William	45
Bell Alexander	57
Battersby Sarah	59
Blake M ^o & M ^o Island Christina	61
Brown William	62
Black Robert	65
Barclay William	78
Bow Elizabeth	79
Baxter John	94
Buchanan Ann	99
Brown James	141
Black Clementina	176
Brown M ^o or Brechin Jean	193
Bett Johnston James	206
Bruce A. Charles	212
Baird John	218
Barnatyne Mary	219
Bell Donald	229
Berry Andrew	263
Buchanan Margaret	266
Barnatyne Blair Hugh	267
Brimmer Jessie	276
Bruce Stewart Francis	287
Blair Cathrine or Wilson M ^o	294
Baird Margaret	315
Beattie Rachel	318

263	Briggs Joseph Robert or	
351	Burnet Jane	
353	Bell Peter	
356	Bryce Jane	
366	Brewidge Elizabeth	
382	Brown Martha	
410	Black Duncan	
420	Bittle Robert	
434	Bell Ann	
439	Burns John	
458	Brown John	
470	Baird Charles	
513	Broom Noah Small	
537	Bryce Robert	
545	Burt George	
560	Bowridge Mary Paper	
572	Bruce Marg ^t & M ^o Nighi	
589	Bodie Mary Cameron & M ^o	
628	Baird Thomas	
647	Bruce Alex ^r Farrie	
700	Baird James	
716	Blakely Helen	
720	Buchanan John Bow & M ^o	
740	Broom Noah Small	
746	Bush M ^o Marg ^t Walker or	
774	Bittle Robert	
797	Broom M ^o Noah Small	
816	Biggart M ^o Mary	
821	Breckenridge Janet	
822	Brown M ^o Mary	
833	Blair James	

B
C
D
E
F
G
H
J
K
L
M
N
O
P
R
S
T
U
V
W
X
Y
Z

Futh M ^{rs} Mary Simpson or	849
Branks Robert	860
Ballantine M ^{rs} Miller or	866
Brough Henry	878
Black Walter	890
Blair M ^{rs} Mary M ^{rs} Donald or	892
Bowie George	894
Barr Agnes	901
Beattie Charles	919
Brown M ^{rs} Noah Small	931
Bittle Robert	936
Bald, James Warrington	967
Brock Robert	980
Branks Robert	984
Baxter Alexander	990
Brownlie Jane	996
Bell Ann Lawson	997
Brown Isabella Thomson or	999
Buyley Mary Ann Robertson or	1017
Brown M ^{rs} Noak Small	1038
Beaton Walter	1039
Burns Anthony	1096
Blyth Isabella	1104
Barr Robert	1113
Baird Agnes	1120
Blair James	1123
Borland Margaret	1130
Bald James Warrington	1135
Brinkley John	1151
Buchanan Janet	1157
Brown Robert	1165

Blackhurst Christina Connor	1177
Blakely Jean	1182
Barr ^d Robert	1184
Black Duncan	1185
Bird Charlotte	1204
Builly Mary Ann Robertson or	1214
Buchanan Janet	1217
Bruce Francis Stewart	1225
Browning John	1229
Buclay Nathaniel	1240
Brownridge Elizabeth	1300
Brown Thomas	1314
Bryson John	1316
Brown Alexander	1342
Burnet Mary Jane M ^{rs} Donald or	1345
Burt George	1384
Brown Edward	1394
Buchanan Janet	1416
Brown Marg ^t Blair or	1421
Barr James	1424
Black Mary	1439
Buchanan Cath ^a Sinclair or	1456
Bryson Jane	1459
Burclay M ^{rs} Mary Rogarth or	1471
Ballantyne Jane	1486
Barrie Agnes	1526
Byers M ^{rs} Margaret Patm or	1528
Brown Jane	1534
Brinkley John	1547
Buchanan Elizabeth Sinclair or	1560
Brown Robert	1561

1174	Beattie Alice	1569
1182	Bow Margaret	1599
1184	Barton Thomas	1607
1185	Bittle Robert	1611
1204	Burns Helen	1635
1214	Bowers Grace Douglas or	1663
1217	Bowden Wilhelmina Margt	1669
1225	Broadley Emma	1678
1229	Barnett William	1686
1240	Bowie Janet Redmond or	1717
1300	Black Anabella	1723
1314	Bell Sarah Bath or	1729
1316	Barr Francis	1746
1342	Brown Robert	1768
1345	Burn Peter	1771
1384	Bell Ann	1800
1394	Boyd Jane	1822
1416	Boyle Patrick	1864
1421	Barker Annie Ferguson or	1898
1424	Barbour Janet Crawford	1945
1439	Brown Alexander	1958
1456	Brown Sarah	1985
1459	Brown Thomas	1998
1471	Burnet Margt. Tennant	2008
1486	Burns Lashland	2036
1526	Boyle Magdelind Houston or	2041
1528	Black Mary	2054
1534	Buchanan Agnes	2061
1547	Blair Mary Mores Miller or	2078
1560	Bryceland Irene or	2082
1561	Brown Mary Hutchison or	2084

Brady Patrick	2101
Boag William	2112
Babington Janet	2134
Beattie Thomas	2139
Bentley Isabella Beckin	2155.
Bell Catharine Monaghan	2189.
Brown Margaret	2214.
Burns Mary	2228.
Baxter Isaac	2261.
Brown Jessie	2272.
Brown Agnes	2276.
Burns Thomas	2281.
Byrne James	2332.
Bryden, Sarah McCann, or	2345.
Blackie John	2360.
Bulger, Catharine Dallas, or	2362, 2409, 3454, 2678, 2641.
Broadley Hugh	2367.
Brammer, Bridget Featherston, or	2368.
Black, Mary, Watson or	2393.
Brown, Janet Fisher, or	2402.
Bryce Margaret Hylie	2419.
Barnes James	2440.
Breckinridge Isaac	2442.
Brown James	2476.
Braintree Euphemia	2479.
Ballantine James	2498.
Brown John	2522.
Broadley James	2537.
Brown Thomas	2540.
Brown, Minnie Poter Henderson, or	2542.
Burn Helen	2549.

C
D
E
F
G
H
J
K
L
M
N
O
P
R
S
T
U
V
W
X
Y
Z

Bell Isabella 2574.
Barr William 2581.
Benton Nancy 2624.
Baldrick Catherine 2643.
Bell Ann 2648.
Bell Robert 2657.
Boyle Catherine 2662.
Bastie Patrick 2672.
Baird Margaret 2673.
Bastie James 2676.
Berry Elizabeth 2680.
Boyle Hugh 2683.
Baird Philip 2699.
Brown Margaret 2745.
Blair William 2751.
Bennet Thomas 2755.
Bailey, Nicolas Baillie, or 2762.
Barr John 2777.
Brown, Eliza Gilchrist, or 2788.
Brauninger Peter 2813.
Birnie, Susan Horn, or 2826.
Braunlee James 2828.
Blake John 2839.
Barnes, Annie Hulderson, or 2855.
Baird Catherine 2858.
Barr John 2870.
Buchanan, Annie Hilda Finlayson, or 2886.
Baker Thomas 2899.
Breakbridge, Elizabeth, or 2900.
Bell Isabella 2902.
Boyer John 2903.

Brown Margaret 2920.
Buchanan Maria 2925. 3308.
Brown Andrew 2927.
Black Jessie M^{rs} Kenzie 2945.
Bennage David 2962. 3001.
Blythe Elizabeth 2967.
Ballentyne John 2972.
Buchanan Isob: 2987.
Benton Mary M^{rs} Intosh 3117.
Beaton Catherine Morrison 3118.
Dryel Ham 3121.
Boyer Helen M^{rs} Kenzie 3122.
Barr John 3128.
Broadley Hugh 3130.
Barr Ham 3135.
Bruce Isob: 3161.
Bauman, Jane Fairley, or 3212.
Brown John 3224.
Barrs Theresen 3239.
Barrhead Frederick 3257.
Barrhead Agnes 3266.
Barr John 3276.
Boyd, Elizabeth Baillie, or 3290.
Broadley Margaret 3292.
Bennet Helen 3299.
Barr John 3305.
Barr John 3337.
Bennet Eliza Bennett, or 3350.
Brown or Kepp Helen 3378.
Brogan, Mary M^{rs} Smith, or 3398.
Buchanan Jane 3407.

For Continuation
of Letter B
see page 9
at end of
Index -

Currie Hector 4
 Carmichael Samuel 37
 Carrick Jean 40
 Cumming David 55
 Clarke Cathrine 64
 Crawford John 73
 Clarke Robert 77
 Clark Andrew 84
 Crawford John 96
 Cochran William 97
 Campbell Christina 113
 Colquhoun M^{rs} or Fisher Margt 115
 Carswell M^{rs} or Turner Agnes 116
 Currie Flora 118
 Campbell Agnes 164
 Carlin M^{rs} or M^{rs} Amory Isabella 180
 Cameron John 188
 Connelly Patrick 215
 Currie Christina 222
 Cameron Donald 235
 Clark James 241
 Crawford M^{rs} or Galton Margret 258
 Currie M^{rs} or Stewart Margt 270
 Cowie George 289
 Coldstream William 300
 Clark Janet 308
 Currie Cathrine 316
 Caldwell David 325
 Cameron Jean 333
 Connel William 376
 Charmside Ann 392

Christie John 412
 Crawford John 424
 Casberry Mary 426
 Clark Helen 428
 Crawford Susie 430
 Campbell Cathrine 436
 Campbell Sophie or Graham M^{rs} 443
 Callum Jane M^{rs} 466. 1993
 Campbell Jane or Morrison 474
 Cooper George 477
 Colquhoun Alexander 478
 Brun Robert 480
 Crawford Isabella 485
 Cameron Margret 487
 Cane Patrick 493
 Campbell Jane Picken or 501
 Currie Neil 518
 Crawford Margt Fleming 521
 Campbell Jane Ann 529
 Chisholm Archibald 531
 Cameron Duncan 538
 Crawford Eliza 539
 Cairns Michael 547
 Casey Jane Givron or M^{rs} 555
 Carey Lucius Ferdinand 561
 Cunningham Isabella 565
 Campbell John 567
 Cairns John 585
 Caldwell John 590
 Colquhoun James 601
 Crawford Eliza 604

008.
 2945.
 01
 117.
 3118.
 3122.
 112.
 8
 98

See Continues
 of Letter 15
 see page 9
 at end of
 Index -

C
 D
 E
 F
 G
 H
 J
 K
 L
 M
 N
 O
 P
 R
 S
 T
 U
 V
 W
 X
 Y
 Z

Crawford Eliza	607
Chappell Helen	610
Cairns Joseph	617
Campbell Donald MacLaughlan	640
Connors Cath. Young or M ^{rs} Milne or M ^{rs}	648
Cameron Sarah	650
Crawford Ann Tenton or M ^{rs} Holt	651
Campbell John	652
Chisholm Archibald	655
Cameron Rodger	661
Clark M ^{rs} Scubilla Campbell or	676
Clark Dugald	679
Conway John	689
Cairnie M ^{rs} Janet M ^{rs} Nic or	690
Chalmers M ^{rs} Marg ^t Campbell or	696
Cowan M ^{rs} Isac Jamieson or Main or	721
Cullen Marg ^t Burt or	738
Campbell Janet Dickson or M ^{rs}	777
Cameron Miss Jessie	783
Craig Janet	791
Currie M ^{rs} or Downie Janet	793
Crawford Dugald	806
Clark Thomas	825
Currie Lachlan	829
Campbell Cath. M ^{rs} Tadinok or	836
Campbell Agnes or Nancy	854
Cunningham Miss Scubilla	857
Cornell Jessie Douglas or	861
Blackan Janet	862
Campbell Dinah M ^{rs} Lachlan	869
Clark M ^{rs} Agnes Miller or	883

Campbell Jane Morrison or	887
Cowan Jane	893
Caldwell James	896
Campbell Malodon	904
Currie Elizabeth Younger	948
Currie Alexander	951
Collins Elizabeth	952.1969
Cloggie Daniel	959
Cameron John	972
Cameron Samuel	974
Cairney M ^{rs} Barbara Todd or	1009
Chrichton William Alexander	1013
Campbell Donald	1029
Cairnduff Janet	1043
Campbell Donald	1055
Campbell Sarah	1076
Coote Mary Brown or	1084
Campbell Donald	1087
Chalmers Thomas	1088
Cooper Archibald Scott	1092
Carr Mary Ann Kennedy or	1093
Campbell Nancy or Agnes	1098
Campbell Peter	1106
Campbell M ^{rs} Marg ^t Sim or	1115
Currie Robert	1121
Caldwell James	1154
Cairns James	1161
Cassells William	1196
Chrichton Joseph	1201
Currie Daniel	1205
Campbell Robert	1210

884	Campbell James	1252
893	Cameron Helen	1271
896	Chalmers David	1273
904	Cameron Alexander	1275
948	Colquhoun Alexander	1287
951	Clark Agnes	1294
952.1969	Campbell Janet Picken or	1297
959	Clark Francis	1332
972	Chalmers David	1341
974	Campbell James	1356
1009	Cringan Margaret	1388
1013	Cloggie Margaret	1390
1029	Cameron Agnes	1391
1043	Cochrane James	1404
1055	Carlson Thomas	1425 1426
1076	Currie John	1435
1084	Cassels William	1437
1087	Cameron Jane	1462
1088	Craig M ^{rs} Jane Roger or	1475
1092	Caldwell Robert	1493
1093	Cumple John	1506
1098	Cunningham Elizabeth M ^{rs} Aulman or	1518
1106	Chalmers Robert	1544
1115	Cosper Alexander	1545
1121	Campbell John	1556
1154	Coffey Mary Jane	1582
1161	Caldler William	1587
1196	Cadell George Phillip	1595
1201	Cullen M ^{rs} Mary Mamer or	1597
1205	Cairns Mary	1601
1210	Colvin Thomas Alias Brown William	1608

Cohen Sarah	1627
Clachan Janet	1628
Cockfield Jane	1630
Cullen Janet	1633
Clark James	1655
Caldwell James	1675
Craig John Gibson	1685
Cunninghame James	1695
Campbell James	1705
Currie Ann	1715
Cooper John	1744
Corbett Jane Buchanan	1750
Campbell Jane	1751
Crofton Thomas Frederick	1761
Cameron Jessie	1772
Campbell Daniel	1775
Crombie Sarah M ^{rs} Aldame or	1781
Crawford Fugald	1787
Clelland Robert	1795
Clark Stephen	1803
Campbell Jane Picken or	1818 <small>not in</small>
Cameron Ann or Agnes	1828
Craw Patrick	1845
Clark James Hunter	1857
Clelland Christina Niblett or	1858
Cassoy Michael	1866
Colin Campbell	1871
Campbell Eliza Carl Paul or	1887
Campbell William	1895
Cotson Robert	1941
Charleston Murdoch 1943. 2032.	

D
E
F
G
H
J
K
L
M
N
O
P
R
S
T
U
V
W
X
Y
Z

Currie William 2015
Clark John 2034
Cochran M^{rs} Mary 2035
Clark Margaret 2062
Crawford James 2043
Cunningham Allan 2050
Crawley Francis 2089
Cairney William 2090
Comison John 2113
Caldwell Alexander 2123
Chalmers Jane M^{rs} 2146
Cunningham Allan 2157.
Cutbill James 2161.
Currie, Cath: David Miller, or 2166.
Campbell James 2167.
Caldwell James 2181.
Craig Jane 2200.
Campbell James 2213.
Clitland, Jane Horn, or 2230.
Campbell Isabella 2234.
Campbell Annabella 2236.
Campbell Mary 2238.
Campbell Janet Pickens 2249, 2412, 2591,
3807, 3526, 3351, 3288, 2910, 2697.
Carson Mary Ann 2287.
Cutbill James 2298.
Campbell John 2304.
Carmichael Elizth 2320.
Causfield, Isabella Barb, or 2324.
Cameron Sarah Hiddell 2333.
Cros Helen Mitchell Ross 2334.
Cunningham Isabella 2336.

Cullen Janet 2369.
Campbell James 2385.
Campbell Ann Barker 2396.
Crickshank George 2405.
Brighton Mary 2416.
Cathes Patrick 2474.
Chalmers James 2520.
Cary, Bridget M^{rs} Girty, or 2536.
Caldie Jane 2547.
Crichton David 2561.
Chalmers Marjorie 2567.
Cruick John 2569.
Campbell John 2571.
Campbell, Elizth Johnstone, or 2577.
Carswell David 2582.
Caldie Helen 2583.
Cathes, Jane Reid, or 2584.
Croskettle Catharine 2604.
Cunning, Christina M^{rs} Hood, or 2609.
Canning Michael 2618.
Campbell Sarah 2625.
Campbell David 2628.
Craun Robert 2633.
Cutbill James 2661.
Cutbill James 2666.
Campbell Margaret & Catharine 2701.
Colliver Sarah 2705.
Canning Michael 2708.
Cassidy, Jane Guthrie, or 2713.
Cunning Margaret 2715.
Cowan Margaret 2716.

for Continuation
of Letter C
See Page 1 at end
of Index

Donaldson M^{rs} Paterson Elizabeth 27
 Davie Elizabeth 31
 Douglas Walter 52
 Donald Alexander 122
 Donald William 142
 Dickie Hugh 197
 Dickson James 209
 Dickson Rachel 251
 Duncan James 344
 Drysdale Helen or Dick M^{rs} 352
 Dunipace Thomas 398
 Downie John 414
 Duncan Elizabeth 460
 Drummond Catharine 469
 Donald John 576
 Duncan James 600
 Downie John 641
 Duncan M^{rs} Euphemia Miller or 657
 Davidson Eliza 719
 Darroch Saml M^{rs} Dear or M^{rs} 761
 Daly John 764
 Dixon William 772
 Dunlop Janet Marshland or M^{rs} 785
 Dalziel William 802
 Dunn Jean 805
 Drinnan Hugh 846
 Dale Mary 876
 Davidson Mary 881
 Dunn Margaret 889
 Dalziel William 929
 Deans William 946

Denholm Janet 1064
 Dewart Alexander 1086
 Davie Janet 1089
 Drinnan Hugh 1195
 Duff John 1207
 Dickson Janet Taylor or 1235
 Duncan John 1242
 Dunn Jean 1243
 Dobson James 1298
 Dickson John 1309
 Dunsmuir Janet Senior or 1406
 Deuchart Mary Carmichael or 1440
 Drinnan Hugh 1444
 Deans George 1523
 Dow Catharine 1530
 Dickson Jane Donaldson or 1550
 Dickson Garm Irving 1593
 Deans George 1642
 Dover James 1691
 Davidson John 1698
 Davidson John 1701
 Deacon Richard Morris 1703
 Dodds Elizabeth 1716
 Dunlop Andrew Jun^r 1810
 Durham Ann Stewart or 1829
 Darcey Nicolas 1842
 Darge Jessie Munro or 1903
 Duncan Helen Lockrie or 1962
 Deacon Richard Morris 2028
 Duff Henry 2096
 Duff Mary Baird or 2131

577.

or 2609.

2701.

for Continuation
 of Letter C
 see page 1 at end
 of Index

D
 E
 F
 G
 H
 J
 K
 L
 M
 N
 O
 P
 R
 S
 T

Daughly Wm 2174
Dillon James 2207.
Donald John Ellice 2225.
Davidson Hugh 2227.
Dalglisk Marion 2254.
Dunn Mary 2274.
Darby Mary Russell or 2290
Darroch Isabella 2300.
Dickson Isaac 2306.
Douglas Eliza Penton 2341.
Donald John 2359.
Deakin Anne 2403.
Dunn Adam W. 2452.
Douglas Mary 2455.
Donaldson John 2475.
Dunn Elizabeth 2478.
Dickson Jane 2528.
Dickson Janet 2531.
Dale John 2556.
Donaldson James 2565.
Darby Patrick 2598.
Dunn Robert 2603.
Davidson Rose Ann Dickie 2631.
Docherty Emily Anderson 2656
Douglas, Janet M^{rs} Mackay, or 2704.
Donald Margaret 2723.
Dunsmuir, Janet Anne, or 2775.
Donaldson Mary 2801.
Dorrer James 2825.
Donald Andrew 2829
Dickson Walter 2873.

Daily, Eliza Smith, or 2923.
Douglas Eliza Pearson 2969.
Dunmoghue, Bridget Fitzpatrick, or 300
Dawson Daniel 3144.
Dunlop, Margaret Carlisle, or 3165.
Dickson, Mary Ann Wilson, or 3219.
Dunneilly, Sarah Ward, or 3262.
Dugan, Mary M^{rs} God, or 3263.
Davidson, Rose Ann Dickie, or 3294.
Donald Andrew 3331.
Duff Mary Baird 3334.
Dickson Wm 3346.
Dickson Wm 3347.
Docherty John 3373.
Duffy James 3409.
Dunsmuir Wm 3449.
Dawson John 3463.
Dunn, Agnes Darroch, or 3465.
Douglas Peter 3496.
Duthie Jessie Eliza 3512.
Dixon, Mary Ann Wilson, or 3529.
Deakin Anne 3562.
Davidson, Jane Talence, or 3567.
Dunsmuir Mary 3577.
Davidson Wm 3578.
Dunneilly James 3598.
Davidson Wm 3606.
Dugan Patrick 3610.
Dickson, Mary Ann Wilson, or 3633.
Docherty Neil 3681.
Dickson John 3688.

923.
2969.
Patrick, or 300
3165.
3219.
3262.
3263.
3294.
3465.
3529.
3567.
3633.

Davidson Margt. 3723.
Donaldson, Margt Grant, or 3727.
Duncun John 3729.
Dalziel Jane 3757.
Docherty John Mc Donald, 3746.
Dunholme Robert 3761.
Devine, Mary Brady, or 3816.
Dunlop, Elizabeth Sellers, or 3837.
Duff, Mary Baird, or 3849.
Doyle Andrew 3852.
Dungan Neil 3856.
Dodds, Mary Ann Broadhurst, or 3889.
Dechman Wm 3892.
Docherty John 3943.
Docherty Isab: 3958.
Duffy Patrick 3966.
Donald Grace 3967.
Davidson Wm 3975.
Dunnie Janet 3980.
Donaldson Robt 4062.
Dick, Agnes Watson or 991.
Dickson, James 2141.
Dale, John 2287.
Dewar, Elizabeth Paterson Quinn or 3702.

E
F
G
H
J
K
L
M
N
O
P
R
S
T
U
V

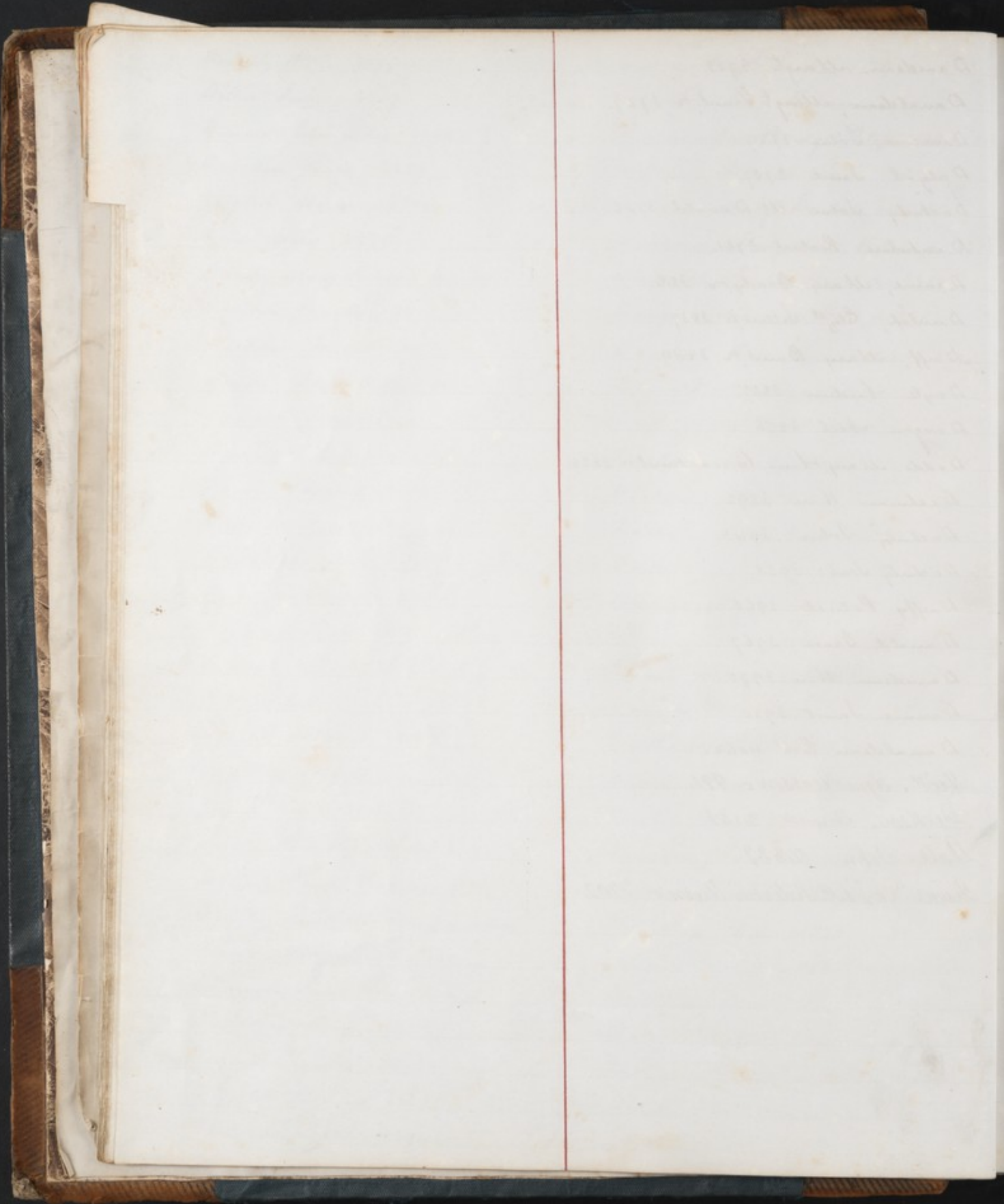

Caston Mary	192
Elliott Stephen	324
English Richard	354
Ewan Grace Binning or W ^o	511
Emilie James	649
Erskine James	798
Edgar Robert	872
Elliot Alexander Boswell	961
Ellis James	1003
Eagleson Mary	1046
Ecclesfield Matthew	1170
Elder James	1178
Erskine James	1362
Elder James	1396
Eglinton William	1400
Ellis James	1562
Eglin David	1613
Eaglesome Hugh 1963. 2132.	
Erskine Elizabeth 2046	
Elder, Alexander 2233.	
Eduard Margaret 2307.	
Euanus John 2338.	
Eduistaw Thomas 2447.	
Elderage David 2677.	
Ewart Jessie 2951.	
Eadie James 3011.	
Ewing, Elizabeth Sharp, or 3156.	
Ellis Joseph 3310.	
Elliott Thomas 3354.	
Ewart, Agnes de Williams, or 3759.	

E
F
G
H
J
K
L
M
N
O
P
R
S
T
U
V

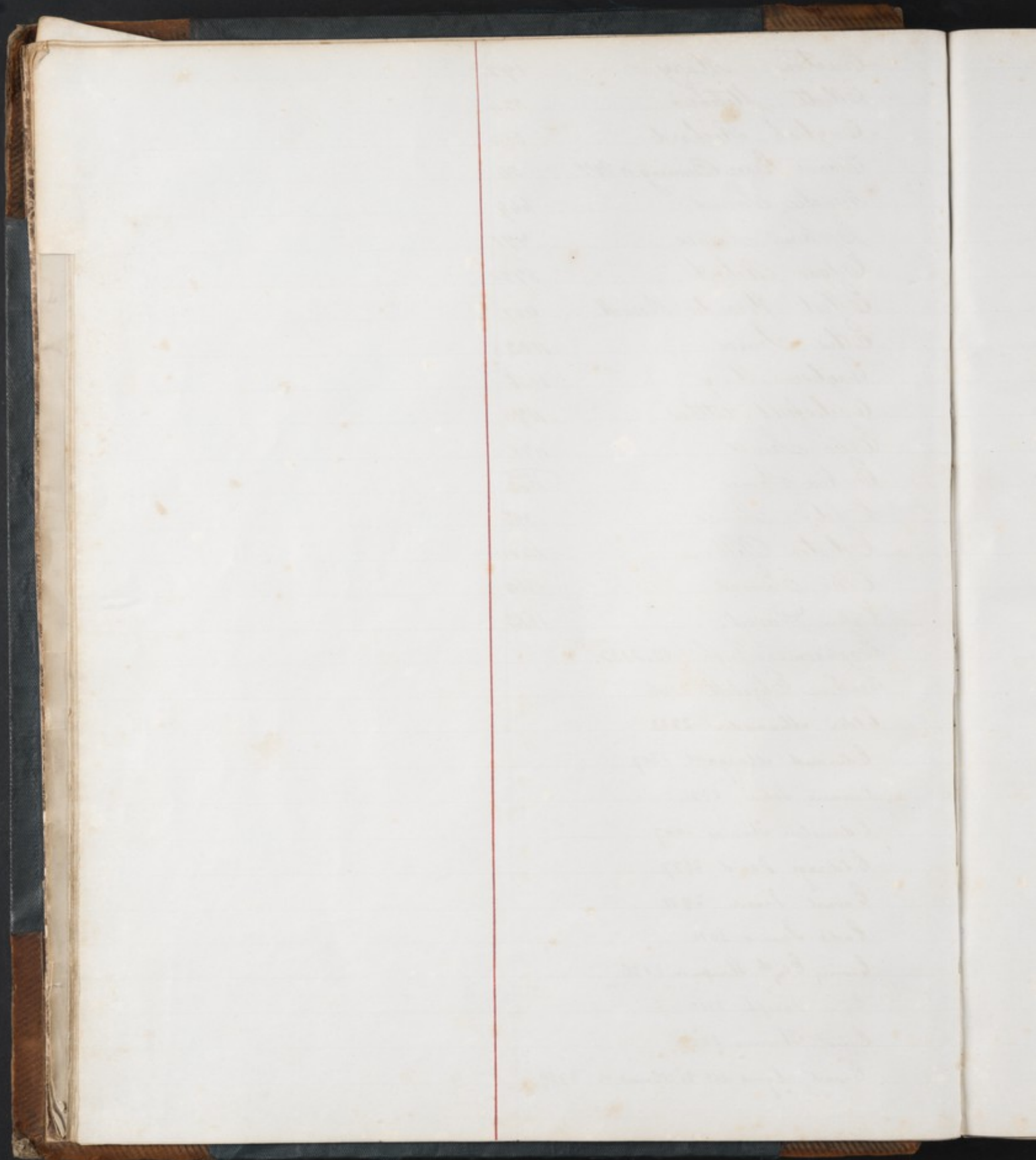

F
G
H
J
K
L
M
M
N
O
P
R
S
T
U
V
W
Y
Z

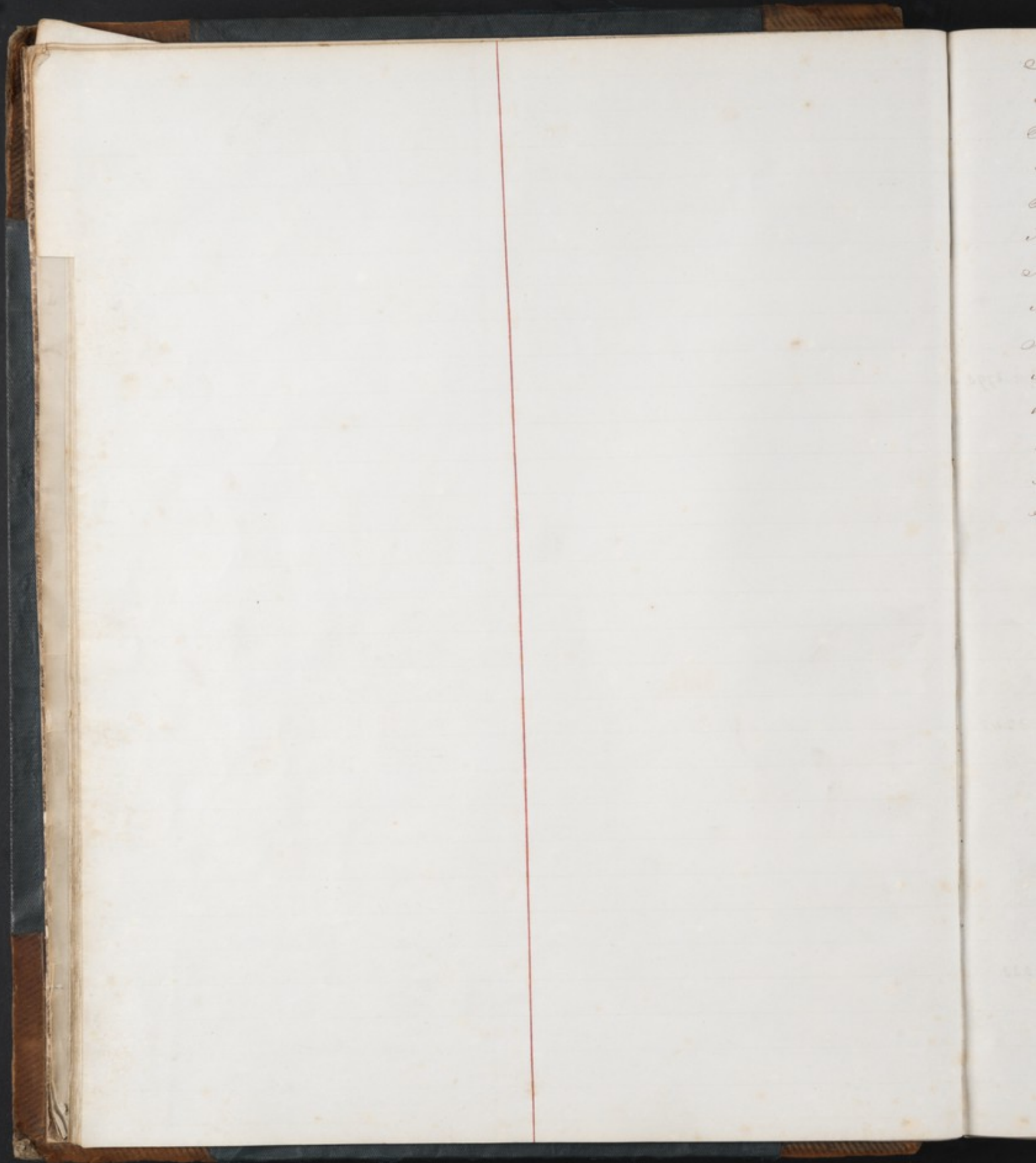

⁴ Ferguson Jimina	10
⁴ Fraser Margaret	14
⁴ Fleming or Byson John	42
⁴ Farral James	119
⁴ Falconer Ann	134
⁴ Foe Mary or Assiden	144
⁴ Finlay Janet	168
⁴ Freland Janet	181
⁴ Falconer Ann	191
⁴ Fraser Polly M ^{rs}	223
⁴ Farmer M ^{rs} or Dalziel Ann	230
⁴ Ferguson John	265
⁴ Forrester Ann	295
⁴ Ferguson William	417
⁴ Fraser Elizabeth	442
⁴ Fraser Alexander	450
⁴ Furlong John	479
⁴ Fulton Mary M ^{rs} Ready or M ^{rs}	527
⁴ Forsyth Mary	562
⁴ Fleming William	578
⁴ Fulton Alexander	596
⁴ Fulton Alex ^r	598
⁴ Fraser Sarah Lindsay or M ^{rs}	613
⁴ Farr Miss Isabella Frame or	627
⁴ Forrest Mary	657
⁴ Findlay William	660
⁴ Fraser John	678
⁴ Ferguson John	698
⁴ Ferguson Daniel	707
⁴ Fergus Robert	832
⁴ Fletcher John	834
⁴ F.	

⁴ Ferguson Jessie Boner	868
⁴ Fisher Sean	870
⁴ Forsyth David	873
⁴ Fleming John	885
⁴ Faulder M ^{rs} Isabella Rose	914
⁴ Faulds Colin	954
⁴ Faulds Jessie	986
⁴ Fraser William	1025
⁴ Forsyth Mary	1063
⁴ Fleming James	1118
⁴ Ferguson John B.	1147
⁴ Faulds John	1169
⁴ French Thomas	1200
⁴ Falry William	1209
⁴ Ferguson Elizabeth	1232
⁴ Ferguson M ^{rs} Ellen M ^{rs} Phoebe	1259
⁴ Ferguson Christina Leticia	1264
⁴ Fraser Daniel	1311
⁴ Fraser Simon	1384
⁴ Flockhart John	1413
⁴ Ferguson Marion Bertram	1494
⁴ Ferguson James	1513
⁴ Forrester M ^{rs} Margaret Farma or	1519
⁴ Forsyth David	1527
⁴ Ferguson Donald	1578
⁴ Fisher Marjory Irvine or	1598
⁴ Freeman Isabella M ^{rs} Cochrane or	1610
⁴ Fallon Margaret	1615
⁴ Fletcher John	1616
⁴ Ferguson James	1625
⁴ Frew John	1626
⁴ F.	

F
G
H
J
K
L
M
N
O
P
R
S
T
U
V
W
Y
Z

Ferguson William 1667
 Ferrier Christina 1707
 Ferguson John 1713
 Flinn John Junr or 1742
 Forrest Elizabeth 1744
 Fraser William 1756
 Forrester Isabella M^{rs} Douglass or 1788
 Faulds Catharine Frater or 1798
 Fullarton Flora Ritchie or 1799
 Ferguson James 1801
 Fisher Agnes Johnston or 1832
 Fry John 1851
 Fraser John 1878
 Fraser Alexander 1879
 Ferguson Agnes 1914
 Fletcher Peter 2038
 Ferguson Agnes 2064
 Finlay William 2138
 Ferguson Robt. 2231.
 Faulds David 2284.
 Farrell Eliza Turner 2312.
 Ferns Cornelius 2326.
 Fraser Charles 2343.
 Fruland Richard 2372.
 Finlayson, Agnes Mullin, or 2390.
 Ferguson John 2391.
 Ferguson Joanna 2417.
 Finlay James 2423.
 Fell Wm 2426.
 Forrest Eliza 2427.
 Farrell Peter 2469.

Fraunce John 2496.
 Faulds Lucie Blairhead 2544.
 Ferguson, Anna M^{rs} Cheam, or 2579.
 Falconer John 2665.
 Findlay Joseph Kenzie 2675.
 Finlay, Sarah Greig or 2685.
 Fraser James 2690.
 Farrell Wm 2718.
 Fee Patrick 2780.
 Fairbairn, Virginia Charlotte Smitage, or 2793.
 Frier Margaret 2807.
 Foster James 2809.
 Farie Robert 2832.
 Ferguson Robert 2842.
 Dyfe Wm Hulbom 2935.
 Finlay Margt. 2964.
 Fay Hugh 2975.
 Fallow Michael 3132.
 Forsyth Margt. M^{rs} Gunn 3137.
 Fleming, Marion Brown, or 3175. 3248.
 Ferguson, Jessie Hunter, or 3179.
 Falconer Ann 3231. 3260.
 Faulds Mary 3237.
 Forrest John 3245.
 Falconer Ann 3260.
 Froad Henry 3279.
 Finlayson, Matilda Chisholm, or 3333.
 Ferrie Neil 3360.
 Fruland James 3404.
 Finlay Wm 3418.
 Dyfe Joseph 3422.

Ferguson John 3477.
Fisher Mary 3534.
Franklin John 3076.
Freeman, Isob: Watson, or 3583.
Farrill Margt. 3600.
Ferguson James 3602.
Fleming, Anne Baird or 3662.
Flood Ann 3678.
Friday, Anne Berry, or 3701
Flood Mary 3742.
Fleming John Shaw 3782.
Fraser Ann Murray 3800.
Flett Thomas Cargill 3820.
Fennir Jane 3859.
Fornster, John, Smith, or Shaw, or 3867.
Fecchity Bernard 3875. 3923.
Fauler Rachael 3893.
Flinn John 3934.
Ferguson Mary 3941.
Forrest John 4006.
Ferguson Mary 4022.
Franklin John or (alias) Solly Hunt 4025.
Fleming, John 850.
Friday, William 1656.
Ferguson, Dickie McDonald. 2482.
Forest, William 3426.

a 2793

5. 3248

9.

3333.

G
H
J
K
L
M
N
O
P
R
S
T
U
V
W
Y
Z

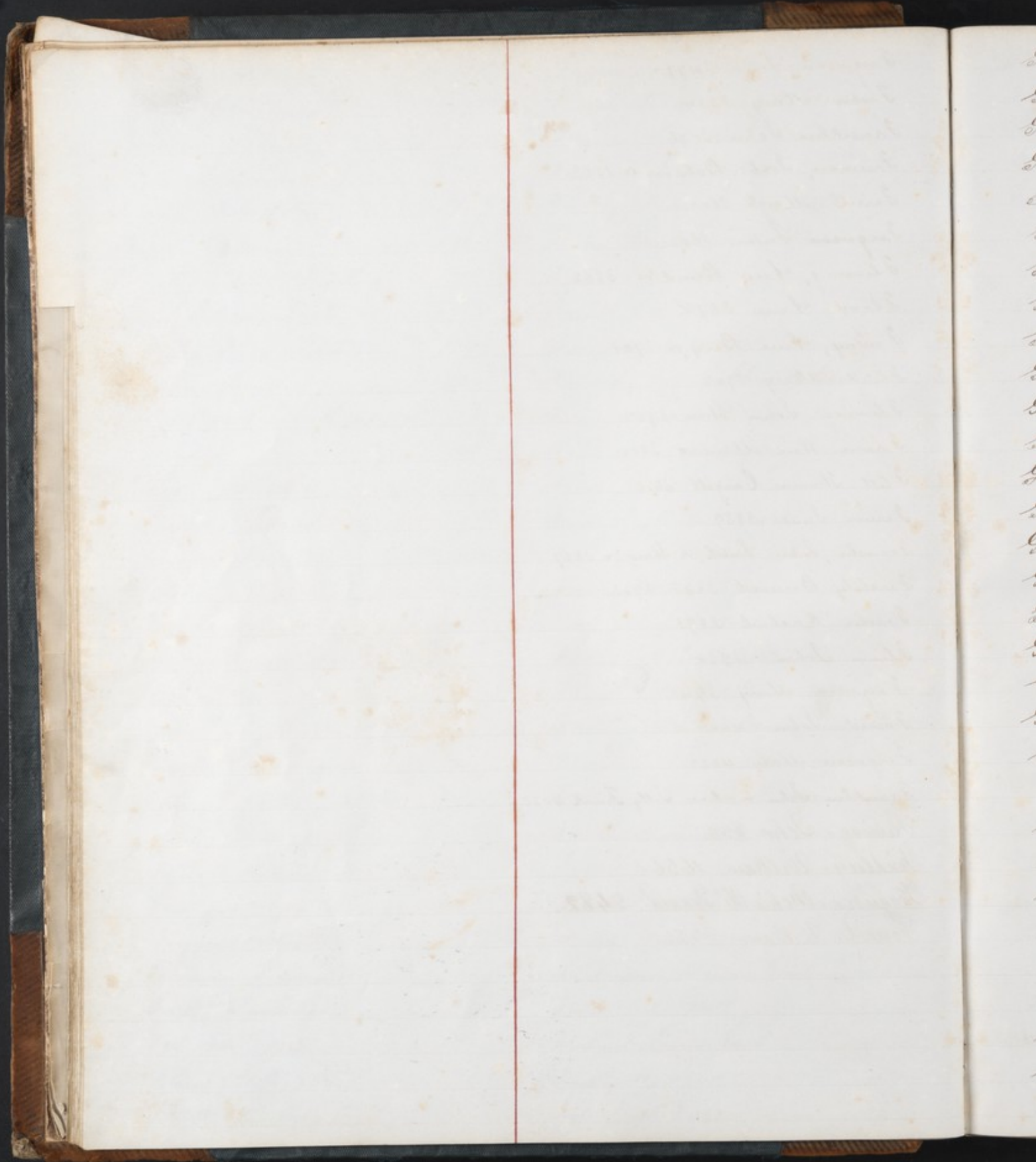

Graham James	3
Gibson M ^{rs} Wm or Isabella	13
Greenhills Janet	43
Good Penelope	48
Gibson John	72
Gracy Elizabeth M ^{rs}	82
Gillies Angus	121
Grant Robert	132
Gordon James	160
Galbraith Jane	173
Gallocher M ^{rs} or Gordon Janet	175
Greig Mary	182
Galt M ^{rs} or Frau Helen	233
Gibson Joseph	238
Gunnison M ^{rs} or Scott Fanny	239
Goldie M ^{rs} or Bruce Marion	246
Gardner Ann	251
Gibson John	288
Goldie Hannah	305
Graham Edward	309
George Henry	310
Galbraith Neil	312
Gray M ^{rs} or Parker Janet	330
Gallocher Hannah M ^{rs}	334
Galloway James	336
Galt Helen	342
Gillies Hamilton	345
Graham Christina	406
Greenlee Ferguson Hugh	415
Gillies John	419
Graham James	425

Gill David	508
Gore Gregory Cochran	516
Gordon Ann Taylor	520
Goldstein Cath. Wm Kiddidok or M ^{rs}	571
Gilmour William	619
Goodwin Robert	643
Gray John Ferguson	662
Graham Marg ^t Agnew or	664
Gunnis M ^{rs} Edwards or Agnew	675
Gourlay M ^{rs} Cath. Mitchell or	693
Gillies John	713
Graham Thomas	718
Gilchrist John	741
Glen John	837
Gardner John	845
Gillespie Archibald	859
Gallacher Patrick	900
Glen James	937
Gray Archibald	939
Gordon David	940
Gillespie Isabella	947
Gore John	960
Greenlee Alexander	963
Goldie Ann	966
Gibson Janet Wilson or	976
Glen John	1010
Gilmour Charles	1041
Glen James	1051
Gregory Margory Guthrie or	1153
Gordon Jean	1107
Goldie Ann	1173

G
H
J
K
L
M
N
O
P
R
S
T
U
V
W
Y
Z

Gardner Mary, M^{rs} M^{rs} M^{rs} or 1216
 Gregory Mary, Guthrie or 1233
 Gunnis M^{rs} Eliza Jane Edwards or 1255
 Gray Thomas 1279
 Glen Janet 1295
 Gilmour John 1441
 Gibb William 1465
 Gilfillan Robert 1472
 Gibson Christina 1473
 Goldie Ann 1487
 Glen John 1501
 Gardner Ann 1512
 Galbraith Helen 1521
 Gilmour Martha Kison or 1533
 Galbraith George 1529
 Gilmour James 1572
 Glen Robert 1574
 Goodwin Agnes Kirkwood or 1605
 Gilmour David 1623
 Gray William 1631
 Galbraith Agnes Hood or 1645
 Galbraith James 1672
 Guthrie Jane Morton or 1690
 Gray William 1743
 Gray Susan 1833
 Gillespie Janet Clark or 1860
 Gillespie, Felia 1867
 Greenlee Janet 1901
 Graham William 1935
 Graham Bethune Davidson or 1952
 Gray Daniel 1980

Graham Hannah 2005
 Georgetown William 2027
 Goldie Thomas 2074
 Greer Janet 2037
 Gardner M^{rs} Mary 2048
 Graham Helen Galbraith or 2063
 Gray Ann 2066
 Goddard Jane Cameron or 2091
 Gall Agnes 2109
 Gallacher John 2125
 Gow Margaret Steele or 2156
 Gibson Andrew 2164
 Gray, Mrs Margaret Barton, or 2188
 Gillies Margaret 2192
 Gillespie Alexander 2208
 Gilman David 2223
 Galbraith James 2246
 Gow Mrs 2252
 Glass Ellen Martin 2255
 Gow Bethun 2266
 Garity Anthony 2268
 Gardner Elias 2270
 Grant Marion Hamilton 2292
 Gregory Eliza 2352
 Garscadden Sarah Robertson 2373
 Gunn, Sarah M^{rs} M^{rs} M^{rs} or 2378
 Gilman David 2380
 Gray Jane Alexander 2400
 Gallacher Janet M^{rs} M^{rs} M^{rs} or 2418
 Gilman David 2453
 Garscadden Alexander 2472

Glen Mary 2545.
Griffin, Mary Currie, or 2594.
Gardner, Letitia Murray, or 2638.
Graham, Janet Gibb, or 2663.
Goldie Elizabeth 2695.
Gray Jane 2730.
Jordan Wm 2742.
Gardner, Margaret Murray, or 2789. 2821.
Gibb Jane 2911.
Gibb John 2926.
Gilchrist John 2959. ✓
Grant Samuel 2961.
Gartshore Mrs; 2982.
Grant, Catherine Cuttie, or 3002.
Gemmell Mary Barranman 3138.
Gray George 3139.
Gillespie, Janet Shade, or 3151.
Gaudie, Sarah Robertson, or 3181.
Gibson Mary 3211.
Gentles John 3214.
Graham Jno Wm 3217.
Gibb John 3236.
Gibson Thomas 3258.
Galbraith Jessie McPherson 3268.
Gilchrist James 3302.
Gammie Peter 3328. 3784.
Gray Janet 3355.
Gardner Agnes 3478.
Galbraith Wm 3510.
Glen Wm 3519.
Galbraith James 3554

Gallock, Ellen McKenna, or 3563.
Gray, Elizabeth Murray, or 3605.
Gibb Wm 3607.
Gordon Victor 3612.
Gibson, Rachel Paterson, or 3614.
Gardner Wm 3623.
Gilchrist James 3709.
Grant Wm 3719.
Greig George 3726.
Gale, Mary McKeith, or 3735.
Gray George 3773.
Gardner, Jane Mrs; or 3815.
Gruze Robert 3840.
Gross James 3841.
Gregory Patrick 3854.
Gilchrist James 3865.
Gillies, Elizabeth Caldwell, or 3929.
Gardner George 3971.
Galbraith James 4027.
Gilman James 4038.
Gibson, Bridget Connolly, or 405.
Gray, Margaret Pitken or 504.
Gordon, Victor 1203.
Gillespie, Alexander 2002.
Grieve, Walter Weir 2503.
Galbraith, James 3556.

H
J
K
L
M
N
O
P
R
S
T
U
V
W
Y
Z

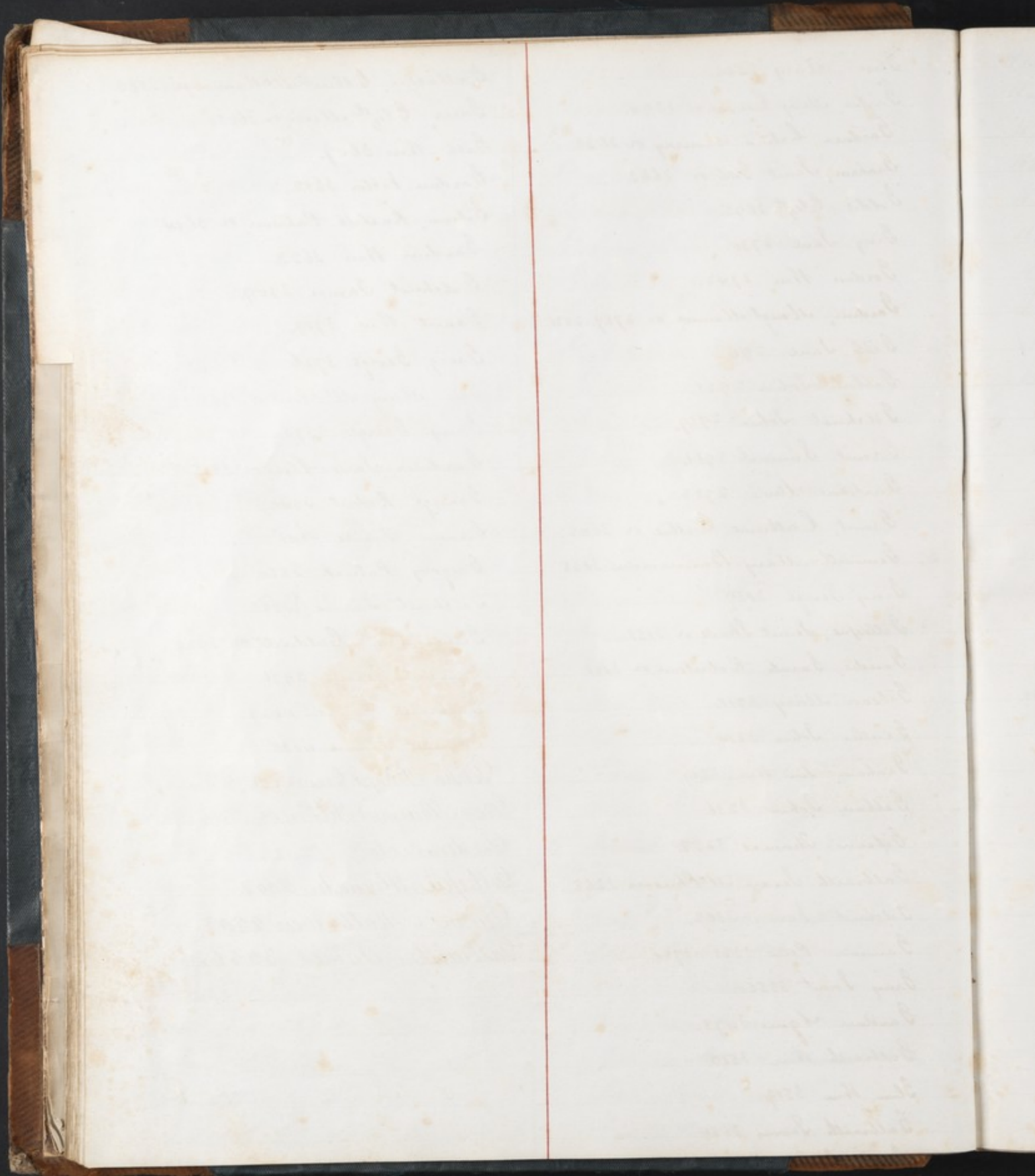

Holmes Thomas	1
Hodge Andrew	5
Harvey Robert	54
Hamilton John	71
Heggie M ^{rs} or Cranston Elizabeth	100
Higginbotham William	128
Hill Jane	130
Henderson George	168
Hardie Archibald Henry	234
Hean Smith William	236
Hannah M ^{rs} or Harper Marion	257
Hamilton Robert	262
Henry M ^{rs} or McIsaac Margaret	292
Hinchaw James	304
Hawthorn Archibald	360
Hamilton John	371
Hodge John	423
Hamilton James	449
Hughes Thomas	465
Holmes James	468
Henderson Thomas Campbell	505
Holmes Robert	550
Hoar Robert Hoar	573
Hony Margt. Morris or M ^{rs} Peter	588
Hutcherson M ^{rs}	593
Hamilton Agnes McKillop or M ^{rs}	615
Hayde David	629
Hoerner Ellen Bladen or M ^{rs}	634
Horne Ellen Bladen or M ^{rs}	637
Hamilton Margt. Paul or	663
Harley W. Ham	668

Howat Mary Crawford or	672
Hunter Elizabeth Leggaten	708
Hunter Jean	733
Hastie John	760
Hammann George	773
Hunter John	853
Hunter David	879
Hunter William	978
Hynds Christopher	994
Hannah Margaret	1065
Hamilton John	1080
Horn Margaret	1081
Himmers George	1102
Howdsworth Robert	1110
Horn Annie Gould or	1119
Hosie Martha	1122
Hannah Margaret	1139
Hunter Mary Macauldine or	1156
Hunter David	1164
Howitt Samuel George	1184
Hilliard Jane Wilson or	1220
Hudman Cath. Cantland or	1253
Hamilton Jas. Nicolson	1260
Harvie Agnes Yuill or	1261
Higgins Margaret	1274
Humphrey John	1293
Hildesheim Julius	1313
Hunter M ^{rs} Elizabeth	1321
Hamilton Gilbert Brown	1360
Huston William	1366
Harper Mary Ann	1373

H
J
K
L
M
M
N
O
P
R
S
T
U
V
W
Y
Z

Kindman Catharine Cantland or	1397
Renderson James	1410
Hutchison Grace	1442
Cowatt Thomas	1445
Holmes Robert	1480
Camberson Jane Rae or	1505
Hunter Allan	1525
Rutton William	1564
Hamilton Elizabeth Gray or	1591
Howie Margaret	1618
Hood Mary Ireland Torgus or	1692
Hunter James	1711
Hewit Marion Douglas or	1754
Howatt Henry	1754
Hill Mary Ann	1763
Kindman Cath. Cantland or	1770 ²⁰¹⁴
Hill Mary M ^c Cue or	1776
Renderson Jane Rae or	1805
Haig William	1815
Howard Margaret	1846
Higgins James	1889
Henry Jane	1896
Hill James	1928
Harrold Henry	1938
Hill Crawford	1946
Hughes James	1949
Hutchison Alex ^r	1986
Hamilton William	1989
Hatrick William Robb	2006
Hunter Louisa or	2007
Howe Ann Taylor	2011

Hay Alexander	2057
Hamilton Sam ^l	2148
Howie Mary	2194
Higgins Mary	2195
Hay, Helen Carswell, or	2199
Hinds James	2209
Henderson John	2211
Hamilton Robert Cullen	2219
Houston Allan	2224
Hyslop John	2240
Higgins John	2259
Hill Mary	2318
Hunter Mrs. Eliz th	2327
Higgins, Euphemia Callander, or	2357
Haldsworth John	2370
Harman Helen	2375
Henderson James	2379
Hastie Janet	2379
Hepburn, Eliz th Cantland, or	2398
Hunter Wm	2439
Hall Thomas	2473
Hamilton Wm	2494
Halley James	2511
Hood John	2515
Hamilton Robert	2518
Hamilton, Jane Stewart, or	2534
Hill Eliz th	2575
Hepburn Louisa	2589
Henderson Thomas	2590
Hunter Elizabeth	2593
Harper George	2595

Halkitt, James Hackett, or 2674.
Hawalt, Isab: Culbertson, or 2725.
Hawthorne Jane 2773.
Harty, Rose M^c Glacklan, or 2779.
Harper Samuel 2784
Hay Margaret 2785.
Higgins, Margaret M^c Phail, or 2824.
Hamilton Janet Alexandra 2846.
Hamilton, Charlotte Hall, or 2854.
3227.
Hemit, Marianne Douglas, or 2909.
Harvey Ann 2977.
Hunter Robert 2995.
Hamil, Mary Curie, or 3008.
Hammers George 3143.
Hawalt Thomas 3163.
Henderson Thomas 3168.
Hawdsworth John 3172.
Humpherson Mary 3184.
Hogan, Jane Bay, or 3241.
Herdman Alexander 3264.
Hamilton Robert 3265.
Hamilton Mrs 3282.
Henderson Robert 3364.
Heslop John 3376.
Hester John 3379.
Henderson Jane 3403.
Hedge, Agnes Webster Stone, or 3415.
Hind Charlotte Francis Esq^r 3427.
Hawalt Fred^d 3431.
Hay Agnes 3445.
Henry Marg^t Paterson 3446.

Hendry Malcolme 3505.
Henghey Janet Wilson 3550.
Hennings Esq^r 3557.
Higgins, Marg^t M^c Phail, or 3590.
Horn Marianne 3595.
Henderson Mrs Aislinn 3630.
Hawalt Thomas 3648.
Henderson, Jane Rae, or 3672.
Henry Matthew 3683.
Hamilton James 3731.
Hutchinson Ann Jane 3753.
Hart, Ann Cassidy, or 3775.
Hennings, Mary M^c Connell, or 3797.
Hall, Jessie Cassidy, or 3802.
Haldiday, Marg^t M^c Connell, or 3805.
Hair Alexander 3812.
Hammers George 3828.
Hart Mrs 3855.
Henderson, Marg^t Gibbons, or 3902.
Hay Thomas 3930.
Harrigan Mrs 3932.
Hodges, Jane Baird, or 3970.
Hamilton Mary 4004.
Hamilton Jane 4040.
Hill, Matthew 669.
Hartley, Janet 1382.
Hay, Helen Carswell or 2019.
Halkett, James 2621.
Howatt, Thomas 3445.

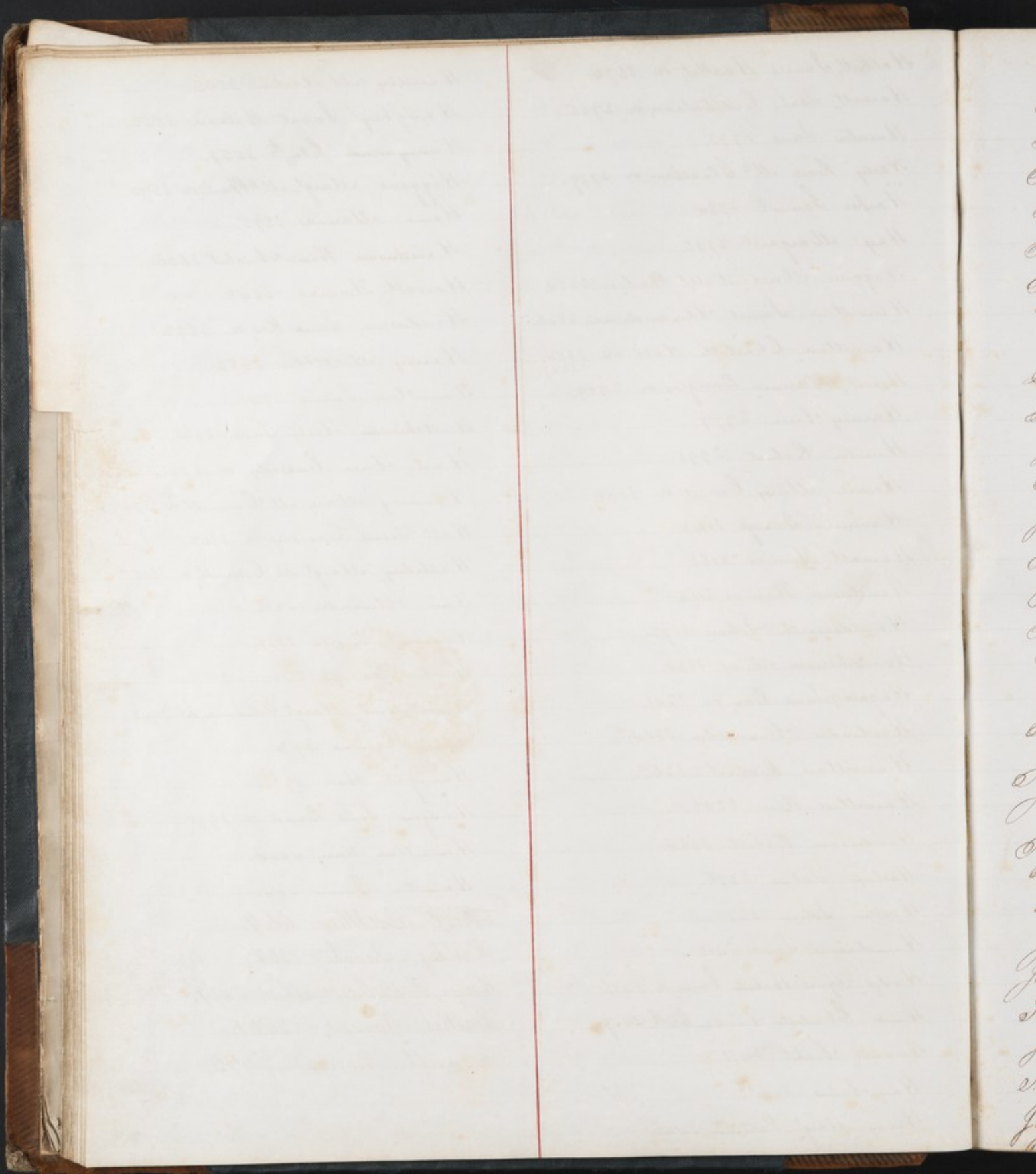

Izzet Isabella	51
Johnston Crawford	95
Johnston Henry	150
Jamieson Sepie	253
Jack Mary	314
Jones William	332
Jamieson Marmaduke	380
Jones Ann	422
Jamieson Ellen	591
Jackson Thomas	725
Jockett Joseph	831
Jackson James	841
Irvine Sean	904
Jardine Margt. Grahamer	950
Jamieson Margaret	968
Jack John	1002
Johnston Sean Harper or	1044
Johnstone Mary	1128
Johnstone Ann	1129
Jardine Edward	1305
Johnstone Flora M ^{rs} Leonard	1363
Johnston Margaret Brydon or	1404
Johnston Cathrine	1453
Inglis James	1504
Inglis Alexander	1520
Johnstone Barbara	1554
Jack M ^{rs} Elizabeth	1614
Jones Gilbert	1653
Johnstone William	1660
Inglis James	1724
Johnston Thomas	1753

Irvine Fanny Smith or	1811
Johnston William	1915
Johnson David Brown 1961	
Jones John	2009
Johnston James	2069
Johnstone Mary	2147
Jackson, Mary Ann Allan, or	2271
Jack John	2339
Johnstone Angus	2464
Johnstone Hui	2483
Jefferson Charles George	2629
Jack Grace	2670
Inglis Mary	2724
Jenny Madame Sunny Brach	2760
Jamie Hui	2766
Izzet, Eliz th Spier, or	2798
Johnston, Sarah Brown, or	2998
Jillard Nathaniel	3154
Johnstone, Mary Black, or	3234
Jisdale Alexander	3281
Jamieson Margt	3295
Jamieson Eliz th Hinds, or	3382
Jackson Margt. Morrison	3448
Joyce Thomas	3467, 3569
Jenkins, Mary Henderson, or	3625
Johnston John	3663
Jamie Eliz th	3668
Johnstone Mary Ann	3744
Irvine Margt. Allan or	3789
Irvine John	3978
Johnstone Gregor	3983

J
K
L
M
N
O
P
R
S
T
U
V
W
Y
Z

Jackson, William 1791.

Irvine, John 3984.

K
L
M
M
N
O
P
R
S
T
U
V
W
Y
Z



King Ann 12
 Kerr Hugh Junr 17
 King Helen 24
 Kello William 47
 King Robert 101
 Kincaid Francis 137
 Kelly M^{rs} or Weir Janet 196
 Kirkwood John 259
 Kirkwood M^{rs} or Littlejohn Isabella 274
 Kerr Byer 280
 Killoch Marg^t or Brown M^{rs} 349
 Kennedy Roderick 366
 Kirkcaldy Janet 603
 Kirkcaldy Janet 605
 Kirkpatrick Elizabeth 614
 Kerr Daniel 618
 Kennedy Marion Baily or M^{rs} 637
 Kirkcaldy William 722
 Keith Ann 728
 Kennedy M^{rs} or Cairns Mary Ann 800
 Kerr Euphonia 934
 Kippen Marianne Alton or 957
 Kirkwood Margaret 967
 Kennedy Matthew 984
 King Robert 1019
 Kirkwood Margaret 1050
 Kirkwood Elizabeth 1116
 Kerr Janet 1140
 Keith Mary Campbell or 1296
 Kennedy Agnes Laundry or 1339
 Kidd Hunter 1346

Kirkwood John 1586
 Killoch Dixon 1651
 Kirkpatrick Agnes Mayberry or 1682
 Kay Isabella 1720
 Kerr Janet Carr or 1766
 Kirkwood John 1783
 King Helen 1861
 Knox James 1918
 Keith John 1924
 Kerr Alexander 1946
 Keith Elizabeth McCallum or 1960
 Kirkpatrick Samuel 1992
 Kirkwood Alex 2151
 Kelly James Maxwell 2163
 Keith John 2171
 Kerstae Frederick Wm. 2197
 Kilgour James 2285
 Kelly Phillip Buid 2307
 Kerr James 2337
 Kerr Alexander 2342
 Kerr Jessie 2357
 Kennedy Roger 2387
 Kirkhope Andrew Kennedy 2422
 Kirkwood John 2465
 Kerr Christina 2614
 Kerr Robert 2627
 King Margaret 2635
 Kerr, Agnes Black or 2652
 Killoch, Agnes ill Segulaw or 2693
 Kirkwood Margaret 2719
 Kidd Alexander 2750

K
 L
 M
 N
 O
 P
 R
 S
 T
 U
 V
 W
 Y
 Z

Kearney Elizth or Mrs Mr Donald 2830.
Kearns Leslie 2874.
Kelly Hugh 2880.
Kirk John 2943.
Kelly, Philip David or 2997.
Kilgour James 3007.
Kelly John 3148.
Kirk Thomas 3167.
Kennedy, Elizth Gibb or 3247.
Kennedy Hm 3330.
Kear Robert 3359.
Kerr John 3392.
Kelly Rose Ann 3399. 3504.
Kear Eliz^a Ferguson 3411.
Kirk James 3432.
Kenneth Jane 3508.
Kelly, Phillip David or 3556¹/₂. 3870. 4037.
Kirkwood James 3593.
Kear Andrew 3641.
Kerr Alexander 3690.
Kilgour Hm 3699.
Kelly Rose Ann 3772.
Kear John 3793.
King Janet 3821.
Kelly Hm 3850.
Kirkwood Jane 3860.
Kelly James 3871.
Kerr Rebecca 3872.
Kerr George 3886.
Kennedy Cath. 3910.
Kearburgh, Janet Currie, or 3913.
" "

Kennedy James 4026.
Kennedy Robert 4046.
Kirkwood, Christina Bell or 4058.
Kennedy, William 1383.
Kinloch, Agnes Mickleham or 2820.
Kennedy, Sarah 3986.

58.

2820.

L
M
M
N
O
P
R
S
T
U
V
W
Y
Z

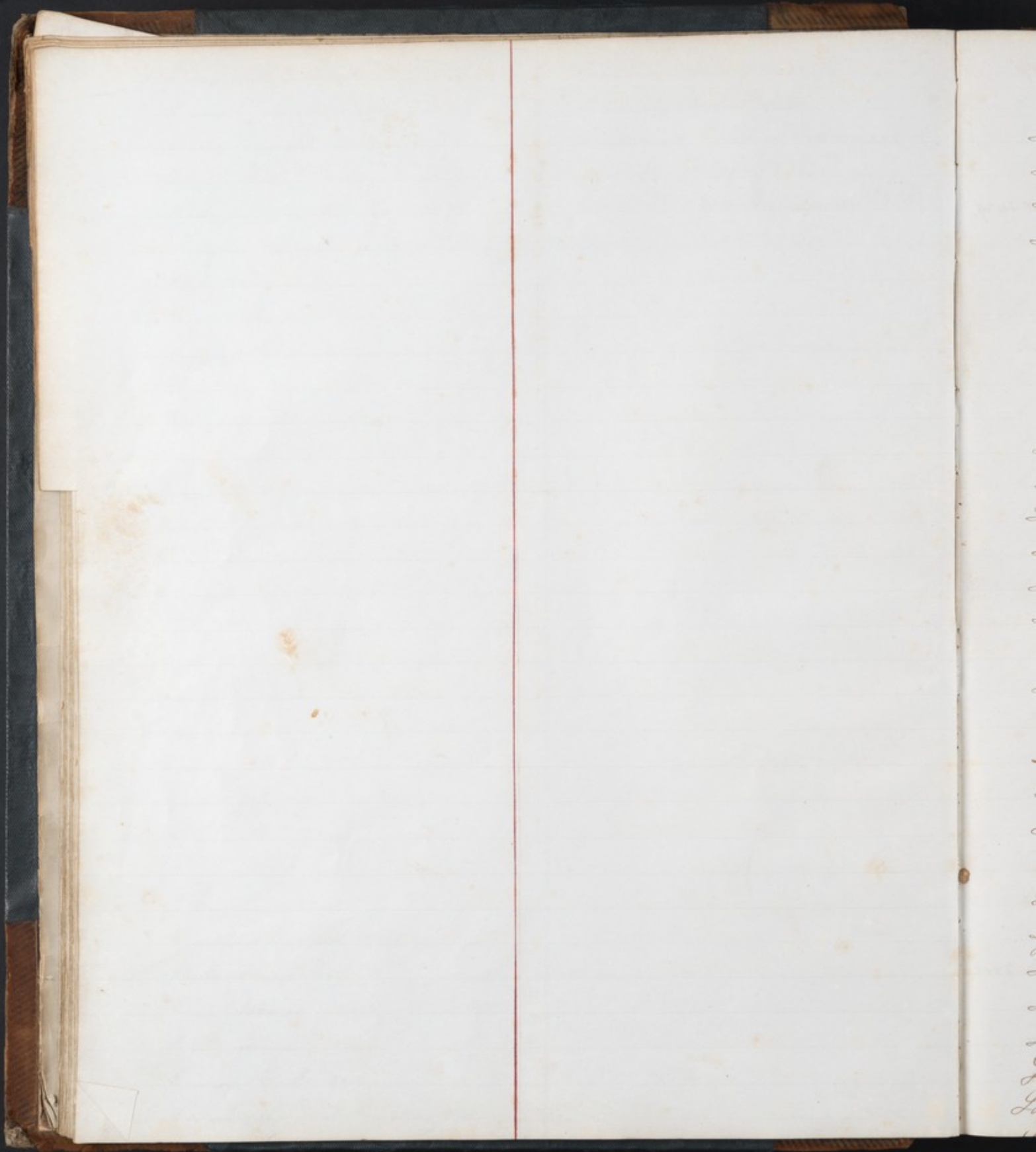

Lutch Bethia	16
Lawrence Samuel	74
Livingston Donald	109
Livingston Hugh	161
Lishman M ^r or starting a Crawford	225
Latimer John	250
Law Mary	272
Lockhart Wallace Elizabeth	275
Lindsay Sarah or Johnston	317
Lyon Elizabeth	348
Love Mary ^t or Ferguson M ^r	365
Little John William	368
Logan Cath or Robert M ^r	402
Loudon Elizabeth or Douglas M ^r	413
Little Ann or M ^r Cowan M ^r	429
Loudon John	448
Loggie Andrew	451
Loftys Barland	455
Logan Bridget M ^r Dute or	489
Lyon William	551
Logie Andrew	568
Latta James	575
Lighton Janet or M ^r Johnston	594
Lawson William	631
Lindsay M ^r Janet McKie or	656
Lyle Margaret	731
Lindsay Janet Watson or	736
Lamont John	763
Lindsay M ^r or Janet M ^r Hay	778
Laing Robert Jun ^r	855
Laurie Alexander	874

Loekie William	886
Latta James	898
Larkin Charles	992. 2174
Lindsay Janet M ^r Hay	1018
Lawson Peter	1035
Laird Alexander	1054
Logan Agnes M ^r Kinlay or	1078
Livingston Marion	1105
Lindsay Janet Mackay	1138
Lawson William	1181
Lindsay Janet Mackay or	1190
Laing Marion Black or	1208
Little Neil	1240
Lindsay Janet Mackay	1256
Lockett Joseph	1266
Lambert Samuel	1281
Luke William	1299
Lindsay Janet Mackay or	1326
Liddell William Liddell or	1348
Lang Robert	1353
Latta Margaret Keddie or	1361
Logan Agnes Douglas or	1381
Lindsay Janet Mackay	1411
Liddle John	1429
Lang Agnes	1433
Littlejohn Robert Jun ^r	1457
Lamb M ^r Marg ^t M ^r Arthur or	1461
Lilie Margaret Dunn	1474
Leggat Elizabeth	1509
Lamont Gilbert	1576
Lockhart James	1590

L
M
N
O
P
R
S
T
U
V
W
Y
Z

Lang Jessie Campbell or 1648
 Lyons Susannah Cassy or 1665
 Lawson William 1674
 Livingston Peter 1700
 Lloyd Jane Jones or 1736
 Lindsay Janet Mackay or 1755
 Lawrie Thomas 1789
 Lawson William 1793
 Lindsay Janet Mackay or 1853
 Lavery Patrick 1862
 Lindsey Robert 1868
 Lawson William ¹⁸⁸² 1874
 Lawson William ²⁰⁶⁸ 1930
 Lawrie Christina Buchanan or 1955
 Lorange William Francis 1954
 Lambie Jean 1942
 Lindsey Janet M^{rs} Kay or 1914
 Lang Duncan 2023
 Langdon William Gregory 2120
 Lindsey Margaret 2126
 Leighton, H^{rs} James 2154.
 Leitham John 2159.
 Leck Elizabeth 2180.
 Leitch Mrs Swanton 2198.
 Logan John 2205.
 Lindsay, Janet McKay or 2216.
 Lindsay, Eliza Logan or, 2217.
 Liddell, Bethia Arthur, or 2239.
 Loe Alexis 2248.
 Lorrison Mrs 2277.
 Lillie John Robt 2282.

Lindsay, Janet McKay or 2319.
 Lindsay James 2348.
 Lawson Mrs 2382.
 Lindsay John 2401.
 Lindsay Christina or Mrs Scott 2429.
 Law, Jane Spooner, or 2430.
 Logan Bridget 2433.
 Law Lillie Hagg 2443.
 Lynch, Mary Perenna, or 2445.
 Liddy James 2487.
 Lang Maug^t 2490.
 Livingstone James 2505.
 Lear Elizth 2519.
 Lemoy Mrs 2543.
 Lawrie Thomas 2554.
 Lindsay, Janet McKay, or 2562.
 Lang Joseph 2563.
 Lyburn Jessie 2568.
 Lavery Patrick 2586.
 Leitham Robert 2653.
 Leslie Ann Gallocher 2679.
 Langwell, Maug^t Roxburgh, or 2692.
 Liddell, Janet Thomas, or 2729.
 Laird Alexander 2746.
 Lindsay, Janet McKay or 2764.
 Lockhart John 2772.
^{Lockhart}
 Lacy, Annie Campbell Morrison, or 2808.
 Liddell Oliver 2875.
 Liddell, Jane Robertson, or 2901.
 Lindsay, Christina Corkine, or 2932.
 Legatt James 2936.

19.
Love Hm 2965.
• Lindsay Hm 2966.
Laurie, Margt Hamilton, or 2970.
Laurie Thomas 3119.
Laird Elizth 3123.
Lorall Laughtlan 3145.
Lagan Walter 3205.
Lyans Daniel 3223.
Lynch Thomas 3253.
Livingstone Catherine 3291.
Laird Elizth 3293.
Lyons, M^{rs} Margt Harriet Wilson, or 3390.
Love Robin 3447.
Lindsay Gordon 3457.
Llewellyn John 3482.
Laurie Mary 3499.
Leishman Robert 3501.
Lawson, Margt Eliza, or 3587.
Leckie Marianne 3591.
Lamb, Elizth Graham, or 3603.
Liddell Peter 3624.
Lawson Mungo 3642.
Lundie, Elizth Stark, or 3649.
Lang Robert 3692.
• Lindsay John 3748.
Lindsay James 3756.
Lindsay, Janet Mc Kay, or 3768.
Lindsay Mary 3778.
Lindsay Hm 3803.
Landon John 3857.
Lindsay John Henderson 3897.

Lindsay, Janet Mc Kay, or 3924.
Laird, Elizth Mann, or 3946.
Lyon Elizth 3961.
Lynch, Elizth Doyle, or 3986.
Love Hm 3993.
Lamb James 4000.
Lindsay, Janet Mc Kay, or 4019.
Laguer Daniel 4049.
Lieder, Margt Bruce, or 4059.
Latta, James 415.
Lindsay, Janet Mc Kay, or 4621.
Lugton, Alexander 2313.
Lang, Joseph 2954.
Lavery, Jane 3906.

M
M
N
O
P
R
S
T
U
V
W
Y
Z

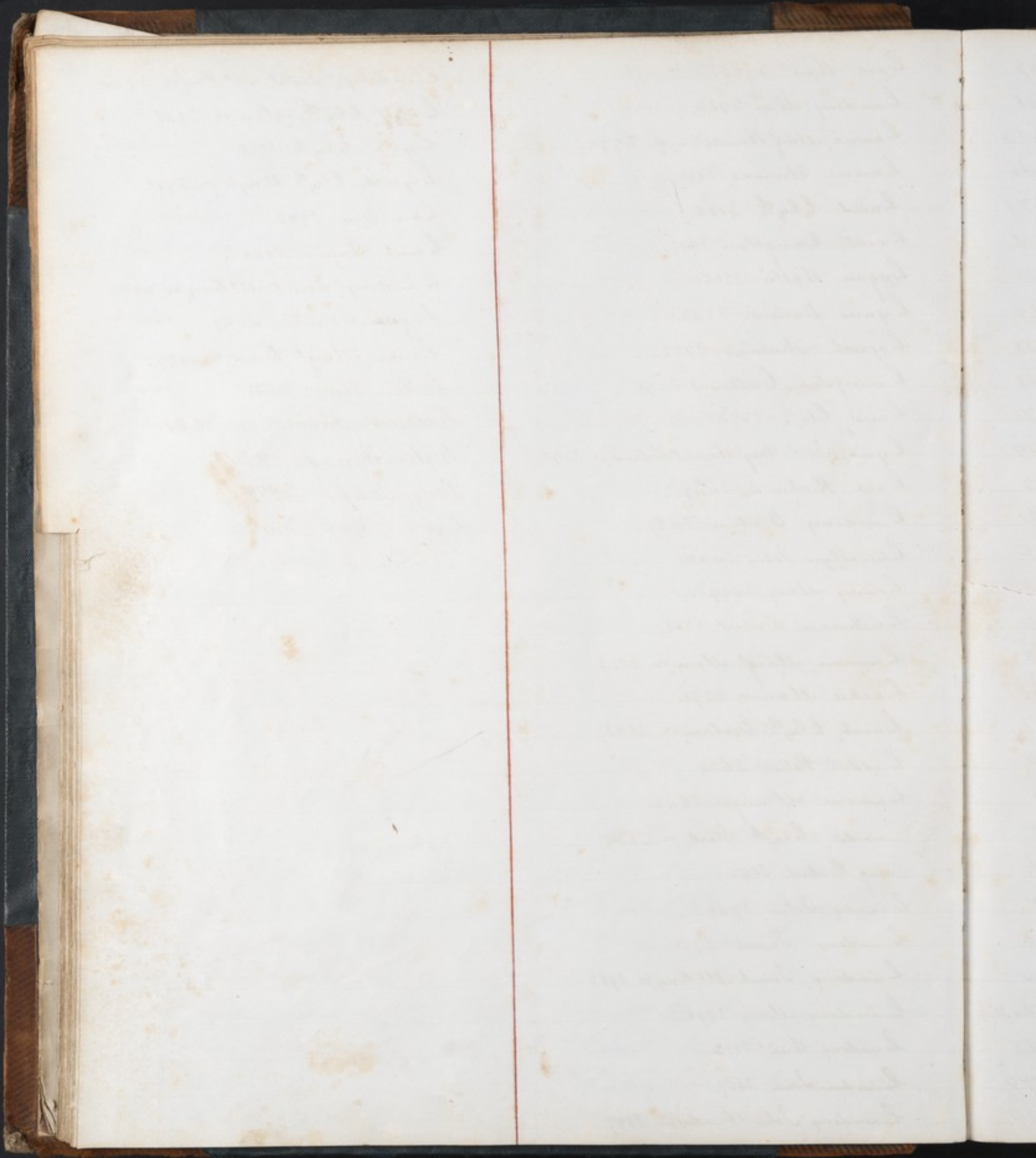

Masterton Adam 29
 Munden Reuben 53
 Miller Ewing Joseph 76
 Muir William 111
 Mitchell Benjamin 127
 Mitchell Alexander Junr 135
 Morrison Betty 153
 Marten Rachel 157
 Muirhead Catharine 170
 Mitchell Robert 175
 Malcolm M^r or M^{rs} Mary Sabella 194
 Mortimer Bridget or Boyle M^r 210
 Mitchell Christina 211
 Morrison Agnes or Brown 221
 Morton Arthur 231
 Murray Margaret 243
 Miller Walter 247
 Muir John 249
 Marshall M^r or M^{rs} M^r Mary F 301
 Morrison M^r or Campbell Janet 313
 Muir William 363
 Martin Donald 364
 Madden Peter 373
 Mitchell Janet 375
 Millar Andrew 377
 Muir William 384
 Mitchell Thomas 386
 Mackay Ann 391
 Moor Sarah 401
 Munro Hector 404
 Madin Edward 416

Millar James 453
 Matthew Sabella M^r 454
 Miller James 459
 Mackay Janet or Lindsay M^r 467
 Morrison Margery M^r 498
 Millar Catharine 534
 Moyses John Young 535
 Milroy James 548
 Mason Margaret 559
 Marshall John Clinnie or 581
 Munro Malcolm 584
 Miles Peter 592
 Martin Samuel 616
 Martin William 645
 Martin M^r Ann Elizabeth W^m or 654
 Milroy James 665
 Marshall Jean 697
 Muirhead James Litch 705
 Miller Christina 734
 Moss Jean Park or M^r 735
 Miller James 737
 Miller Mary M^r Kellie or M^r 739
 Mathie Marion 755
 Montgomery Murdoch 765
 Mitchell John 784
 Marshall M^r or Morton Jane 788
 Muir Ann M^r Kinlay 795
 Martin William 839
 Miller Thomas 844
 Morrison Mary 848
 Miller Robert 897

M
 N
 O
 P
 R
 S
 T
 U
 V
 W
 Y
 Z

Munday Patrick	949	Murray James	1447
Murdoch John	956	Mattland James	1448
Miller William	975	Mace Burn Adelaide Smalls	1452
Miller James	982	March Mary Park or	1466
Morrison James	993	Moffat Jessie Connal or	1479
Mitchell Margaret	995	Morgan Robert	1503
Miller Mary Lawson or	1026	Mitchell Robert Junr	1508
Muir Grace Jamieson or	1028	Morrison M ^{rs} Jane Campbell or	1516
Moss Henry Franks	1040	Morrison Samuel	1558
Masterton Catharine Mathieson or	1058	Martin John	1559
Marshall Jane Walker or	1079	Middleton James	1571
Murray Elizabeth Robertson or	1111	Morrison James	1589
Martin Barbara Black or	1125	Mitchell Joseph	1602
Murray Agnes M ^{rs} Dade or	1132	Muir John	1606
Munn Neil	1142	Morrison Alexander	1652
Mathieson John	1150	Mickle John	1673, 1911
Miller Catharine	1206	Mason Richard	1712
Miller Thomas	1218	Mitchell Joseph	1737
Marshall Mary Wilson	1231	Muir Thomas	1740
Mahon M ^{rs} Isabella M ^{rs} Lyle or	1245	Muir John	1741
Munn Neil	1248	Moffat James	1774
Morrison James	1257	Mathieson Jessie Petterson	1779
Murray William	1272	Rystron Salaman	1807
Morrison Christina M ^{rs} James or	1280	Mitchell Mary M ^{rs} Minnie	1816
Miller Archibald	1289	Mair Ann Parvie or	1817
Maldon Patrick	1320	Muir Grace Jamieson	1823
Marshall Margaret Muir or	1338	Morrison Agnes Scott or	1844
Mitchell Alexander	1367	Martin William	1854, 3076
Morton Lillias Paterson or	1370	Moffat Jessie Connal or	1855
Miller Agnes	1401	Murphy Bridget Spooner	1879
Morrison Janet Campbell or	1409	Morrison Elizabeth	1911

47
48
452
466
479
503
508
516
558
559
571
589
602
606
52
93. 1981
12
34
40
41
44
49
47
46
47
23
44
54, 2076
55
1849
1911

Miller Elizabeth Hay or 1917
Moffat Jessie Connal 1925
Mooney Henry 1931
Moore Elizabeth M'ulloch or 1931
1931
1931
Martin John Bryng 1937
Murdoch Elizabeth Young or 1953
Melrose Robert 1964
Mair John 1968
Mitchell Jane Cameron or 1982
Murray Janet 1983
Miller Thomas 1996
Morro Sarah 2010
Morrison Sam M'Pherson Boyler 2029
Murdoch Alex Gregor 2040
Maxwell Agnes 2055
Miller Agnes 2083
Morton George 2093
Murray George 2098
Myline Eleanor Fraser or 2103
Morrison Mary Dobson or 2110
Melville Robert Hayes 2117
Miller Lydia Falconer Fraser or 2134
Main George 2136
Marshall James 2152
Mungies James 2168
Mcarrison Agnes M'Kennedy 2169
Mcarskell, Jane Bain, or 2176
Mciller James 2193
Morrison James 2203
Mcine John 2206
Marshall Jane Bain 2210

Marlow James 2256.
Mcarskell Isabella 2265.
Martin James 2278.
Mcoutgourney Ann Graham 2280.
Mcurray David 2286.
Mciller Thomas 2322.
Mcain John 2354.
Mcarrison, Elizabeth McLeod, or 2361.
Mcitchell Jane 2364.
Mcarchie Agnes 2365.
Mcardoch Ann 2366.
Mcathieson, Isabella Grant Skudyeide, or 2386.
Mcathieson Janet Walker 2392.
Mciller, Louisa James, or 2397.
Mcetholland Elizabeth 2399.
Mcain Jane Cameron Jamieson 2418.
Mcarskell Alexander 2432.
Mcartin Thomas 2434.
Mcalsaming Bridget McSamara 2444.
Mcitchell, Jane McCameron Cameron, or 2446.
Mcain Ann 2451.
Mciller Henry 2457.
Mcwickend Robt 2470.
Mcunphy, John Burns, or 2495.
Mcoffat Francis 2499.
Mciller John 2500.
Mcardoch John 2506.
Mcarrison Anne 2510.
Mcain Mrs: 2512.
Mcain, Catherine Mcain, or 2517.
Mciller, Mary Smiller, or 2523.

M
N
O
P
R
S
T
U
V
W
Y
Z

Maloney James 2526.
Marshall, Jane Walker, or 2533.
Marshall Thomas 2541.
Mellar Jessie 2546.
Melligan James 2548.
Morton James 2560.
Morgan Hugh 2570.
Marshall Matthew 2578.
Mathison Helen 2588.
Marshall John 2592.
Munn Elizth 2610.
Murphy Peter 2647.
Martin John 2668.
Murray, Catharine Rankin, or 2671.
Maitland Wm 2684.
Middleton John 2721.
Moore Ann M Goulick 2736.
Muir Wm 2753.
Mitchell Hugh 2771.
Marshall James 2787.
Morrison Alexander 2791.
Martin, Jane Kelly, or 2794.
Martin James 2805.
Marshall John 2818.
Mathison Mary 2827.
Morrison Thomas 2857.
Moffat Charles 2893.
Miller Joseph 2933.
Marshall James 2952.
Miller Helen 2954.
Malcolm Amelia Jane Handsworth 2956.

Malcolm Elizth 2973.
McKinnon Wm 2984.
Morrison Mary 2990.
Maloney, Mary Slater, or 2992.
Milne, Elizth Hunter, or 3003.
Mallock, Elizth Blainey, or 3009.
Morrison Margt 3112.
Morton Cochrane 3124.
Marshall Margt Wilson 3147.
Murray Patrick 3153.
Miller Jessie 3171.
Moffat John 3178.
Morton Helen Dunn 3192.
Murray, Agnes Geddes, or 3196.
Meuzies Stephen James 3225.
Miller, Theresa Cairney, or 3230.
Miller Joseph 3250.
Miller Alexander 3256.
Moffat James 3259.
Mathison, Isab: Gray, or 3287.
Munn Elizth 3312.
Murray Margt 3315.
Muir, Elizth Mary Hamie, or 3322.
Maitland Wm 3326.
Miller Wm 3327.
Moffat Isab: 3363.
Miller James 3371.
Maloney, Mary Slater, or 3387.
Morgan or Pami: Law 3391.
Miller George 3410.
Malgrew Mary Ann 3458.

For Continuance
of Letter Bk.
see page 10 at
end of Index.

M ^r Donald Susan	9
M ^r Fie M ^r or M ^r Fie Mary	23
M ^r Neilago M ^r or M ^r Isaac Cathrine	25
M ^r Lahan John	28
M ^r Leod Janet or Madden Jane	36
M ^r Allister Peter	39
M ^r Gimis M ^r or Smart Barnah	44
M ^r Millan Archibald	58
M ^r Rax Archibald	60
M ^r Cornish Mary	63
M ^r Kean Elizabeth	67
M ^r Farlane Christian	81
M ^r Coll Margaret	87
M ^r Gill Marion	102
M ^r Leod Janet	103
M ^r Neil M ^r or M ^r Suggart	108
M ^r Gregor Robert	110
M ^r Arthur James	112
M ^r Roy James	114
M ^r Donald Mary or Corry M ^r	123
M ^r Farlane Margaret	124
M ^r Leod Duncan M ^r	125
M ^r Aulay Jane	129
M ^r Bride Helen	136
M ^r Manus M ^r or Kivie Mary	138
M ^r Loran Mary	146
M ^r Donald John	147
M ^r Callum George	148
M ^r Naughton Robert	151
M ^r Leod Neil	155
M ^r Callum M ^r or Neil Cathrine	156

M ^r Camo Margaret	163
M ^r Farlane Mary	174
M ^r Gill M ^r or Smart Marg ^t	183
M ^r Leod Colin	184
M ^r Callum Christian	200
M ^r Kenzie John	204
M ^r Gill James	207
M ^r Rax Alexander	208
M ^r Kay Ann or M ^r Kenzie	224
M ^r Cackren Duncan	227
M ^r Coll William	228
M ^r Culloch William	237
M ^r Kenzie John	240
M ^r Call William	243
M ^r Kemmer Ann	244
M ^r Lachlan Andrew	245
M ^r Neil Lachlan	249
M ^r Coll John	252
M ^r Kessock Robert	256
M ^r Innany James	260
M ^r Pherson John	261
M ^r Kenzie Charles	264
M ^r Lemman Duncan	271
M ^r Aulay Kenneth	282
M ^r Kay Elizabeth	286
M ^r Arthur James	291
M ^r Lane Mathew M ^r or M ^r 293	
M ^r Gregor John	299
M ^r Gloray James	302
M ^r Gregor Alexander	306
M ^r Arthur Arch ^d	307

M
N
O
P
R
S
T
U
V
W
Y
Z

M ^r Dougall Mary	350
M ^r Kimmiond Isabella	355
M ^r Ewan William	361
Macintosh James	362
M ^r Leod Malcolm	370
M ^r Kendrick Andrew	374
M ^r ^{Howe or} M ^r Bullock	372
M ^r Nab John	383
M ^r Nair Agnes or Donald M ^r	385
M ^r Permitt Janet	388
M ^r Nicol John	389
M ^r Naughton Sand	395
M ^r Albony Elizabeth	407
M ^r Pherson Michael	408
M ^r Millan William	409
M ^r Geman John	411
M ^r Cashrod James	431
M ^r Kenzie Davidson Donald	437
M ^r Kiers Malcolm	440
M ^r Nab James	445
M ^r Lay Marquet or Watt M ^r	456
M ^r Kellar Daniel	462
M ^r Kenzie Sand	473
M ^r Entie Terence	488
M ^r Lashlan Catharine	495
M ^r Dermid Janet Martin	496
M ^r Gowand Alexander	503
M ^r Geachy Mary Toft	507
M ^r Lashlan Marg ^t	509
M ^r Glashau Sean	510
M ^r Gilrsey John	512
M ^r Sean Mary	517

M ^r Alnan Duncan	523
M ^r Farland Marg ^t Bay Edington or	524
M ^r Alpine Sean M ^r Sawick or	526
M ^r Donald Sarah	528
M ^r Ewan William	541
M ^r Bride Barbara Morrison	543
M ^r Ewan John	569
M ^r Millan Agnes M ^r Milllate or	574
M ^r Dougall John	579
M ^r Nair Christina	580
M ^r Culman Duncan	582
M ^r Dougl'd Mary M ^r Nair or M ^r	595
Mae James John	599
M ^r Farland Marg ^t Bay Edington or M ^r	602
M ^r Pherson William	611
M ^r Millan William	612
M ^r Coll Elizabeth M ^r Bride or M ^r	621
M ^r Nab Christina Thomson or M ^r	623
Mae Intyre Jessie Janet	625
M ^r Nimmon Sarah Paterson or M ^r	630
M ^r Lean Agnes Calder or	632
M ^r Bride John	633
M ^r Garwa Mary	635
M ^r Ouat James	641
M ^r Kinlay Daniel	644
M ^r Lashlan Robert	646
M ^r Millan Archibald	666
M ^r Camd Edward	670
M ^r Leod Mary Watson or	686
M ^r Geachan Marg ^t M ^r Withers	701
Macfarland M ^r Marg ^t Gray	702

3
524
526
528
541
543
569
to or 574
579
580
582
595
599
602
611
612
621
623
625
630
632
633
635
641
644
646
666
670
686
691
702

M^r. Nicol Cath. Sinclair or 707
M^r. Lashlan Robert 709
M^r. Millan Peter 711
M^r. Stryer Duncan 712
M^r. Lashlan Robert 713
M^r. Keane Alexander 726
M^r. Kay Margaret 730
M^r. Owen Miss Ann 742
M^r. Donald Colin 744
M^r. Farlane M^r. Marg^d. Inglis 751
M^r. Dougald Cath. Dickart or M^r. 752
M^r. McKinnis Scabilla Watson or M^r. 753
M^r. Lashlan John 756
M^r. Farlane Mary 757
M^r. Lane John Douglas 762
Macdonald Bell 766
MacMillan James Kipatrich 769
M^r. Dougald Duncan 771
M^r. Kay Janet Lindsay or M^r. 780
M^r. Farlane Martha M^r. Greer or 781
M^r. Nicol Margaret 786
M^r. Arthur Christina 790
M^r. Ovat James 792
M^r. Michael David 796
M^r. Millan Archibald 804
M^r. Kenzie Malcolm 807
M^r. Dougald Cath. Drummond or 811
M^r. Lean Ann M^r. Greer or 813
M^r. Kinlay Duncan 814
M^r. Kinlay M^r. Marg^d. Donaldson or 815
M^r. Aulay Marion 818
M^r. 819

M^r. Keor M^r. Dorothy Kelly or 827
M^r. Callum John 840
M^r. Coig John 842
M^r. Cairns M^r. Elizabeth Stuart or 843
M^r. Leod Malcolm 847
M^r. Gill William 858
M^r. Courtney M^r. Hannah Gallacher or 864
M^r. Ovey Lawrence 865
M^r. Kenzie Daniel 871
M^r. Callum Daniel 877
M^r. Gibbon M^r. Ugas Livingston or 882
M^r. Neil Hester 895
M^r. Dowall James 905
M^r. Donald Colin 908
M^r. Donald Agnes 909
M^r. Allister James 912
M^r. Kinnon John 916
M^r. Clement Agnes 922
M^r. Donald Christina M^r. Brauch or 923
M^r. Kay Janet Lindsay or 925
M^r. Nicol John 926
M^r. Kenzie Daniel 928
M^r. Aulay Peter 932
M^r. Indoe Jane Jamieson or 938
M^r. Naughton James 943
M^r. Farlane Archibald 944
M^r. Lean Janet 945
M^r. Chesney Susan Clark or 955
M^r. Eachran Flora 964
M^r. Kinlay Agnes M^r. Keller or 981
M^r. Dermid Dermid 1000

N
O
P
R
S
T
U
V
W
Y
Z

M ^o Intyre Mary	1004
M ^o Williams Jane Adamson or	1005
M ^o Kinlay Jane Davis or	1004
M ^o Pherson Mary	1012
M ^o Neill Dugald	1016
M ^o Intosh Thomas	1023
M ^o Garra Bryce	1024
M ^o Saggart Ronald	1032
Maclean Agnes Calder or	1042
M ^o Gregor Duncan	1044
Macgowan Agnes	1152
M ^o Gibbon Mary Stewart or	1060
M ^o Callum William	1066
+ M ^o Lean John	1071
M ^o Phee Elizabeth	1073
M ^o Cann Jessie	1075
M ^o Kirsty Cameron Fletcher or	1083
M ^o Lachlan Elizabeth	1094
M ^o Nash James	1095
MacKae Donald	1097
M ^o Kinnon John	1100
M ^o Killep Eliza Scotland or	1112
M ^o Vicar Jane Helen	1127
M ^o Intyre Flora	1131
MacDonald Lachlan	1136
MacKinnon Christy	1137
M ^o Laine Flora Jessie	1141
M ^o Alpine Catherine	1143
M ^o Farish Alexander	1144
M ^o Lachlan Catherine	1148
M ^o Cutchion Ann	1149

M ^o Millan Isabella Bardsley or	1162
M ^o Gregor Mary	1172
Macintosh Sophia	1175
M ^o Neil Sarah	1179
M ^o Lachlan Patrick	1185
MacKinlay Mary	1197
M ^o Lean John	1198
M ^o Birchy Francis	1212
M ^o Donald Theresa	1213
M ^o Garra John Brown	1215
M ^o Innes Mary Allan	1219
M ^o Lean Agnes Calder or	1221
M ^o Leod John Lunt	1222
M ^o Pherson Agnes	1228
M ^o Lean Mary	1234
M ^o Leman Archibald	1236
M ^o Kinlay John	1246
M ^o Gregor Duncan	1251
M ^o Crow James	1258
M ^o Cafferty M ^o Bath. Linnear	1264
M ^o Moreland Elizabeth	1268
M ^o Arthur Amvstraton or	1276
M ^o Dougall Neil	1277
M ^o Garry Joseph	1290
M ^o Pherson Alex ^r	1291
M ^o Lucey Bella	1303
M ^o Pherson Elizabeth	1310
M ^o Leod Margaret	1318
M ^o Crow James	1322
M ^o Pherson Duncan	1323
M ^o Call Duncan	1324

1162	M ^r Donald John Lunt	1330	M ^r Intyre Jessie	1535
1172	M ^r Arthur John	1331	M ^r Lean Elizabeth	1536
1175	M ^r Geachy John	1333	M ^r Lean Sarah Christie	1537
1179	MaeFarlane Christina	1334	M ^r Jaggart Elizabeth	1538
1185	M ^r Laren Janet M ^r Intyre	1349	Mackenzie Christian	1539
1197	M ^r Pherson Alexander	1351	M ^r Lure Mary	1541
1198	M ^r Lenn Jane Glen	1359	M ^r Baig Archibald	1543
1212	M ^r Jaggart John	1368	M ^r Kerrow James	1546
1213	Maeffe Jane Love	1374	M ^r Donald Christina	1548
1215	M ^r Lhose Christina	1377	M ^r Kinlay William	1552
1219	M ^r Nicol James	1378	M ^r Kay Daniel	1554.2021
1221	M ^r Millan Rosa Murray	1381	M ^r Cormack John	1563
1222	M ^r Millan Archibald	1385	M ^r Leod Robert	1566
1228	Mackenzie Henry Davidson	1393	M ^r Intyre Mary	1579
1234	M ^r Donald Sarah M ^r Kinman	1395	M ^r Donald Thomas	1583
1236	M ^r Conesby Neil	1403	M ^r Goggin Catherine	1600
2112 1246	M ^r Gill William	1408	M ^r Lean Jane Glance	1620
1251	M ^r Neil Peter	1415	M ^r Piridy James	1624
1258	M ^r Callum Isabella	1425	M ^r Phail Mary	1640
1267	MaePhail Catherine	1434	M ^r Intyre Peter	1641
1268	M ^r Leod Jane M ^r Crae	1443	M ^r Millan Ann	1657
1276	M ^r Arthur Duncan	1463	M ^r Intyre Allan	1659
1277	Mae Dougall Peter Robert	1468	M ^r Lowan Helen	1666
1290	M ^r Nicol Margaret	1469	M ^r Farlane M ^r Christina	1670
1291	MaeDonald Colin	1481	M ^r Culloch George	1680
1303	Maeffe Donald	1483	M ^r Farlane Malcolm	1681
1310	M ^r Alister Arthur	1489	M ^r Gregor Donald	1687
1318	M ^r Pherson Daniel	1507	M ^r Leod Malcolm	1689
1322	M ^r Annie Isabella	1515	Mae Turk Alexander	1694
1323	M ^r Millen David	1517	MaeDougall Neil	2115 1697
1324	M ^r Pherson Alexander	1522	M ^r Farlane Marg ^t	1704
	M ^r Kinlay George	1526	M ^r Mackenzie Mary	1704

N
O
P
R
S
T
U
V
W
Y
Z

M ^o Kean Thomas	1708
M ^o Donald Colin	1714
MacRae Mary	1718
M ^o Murtrie Andrew Lawson	1719
Macricar Jane Helen	1726
M ^o Callum Mary ^t Anderson &	1732
M ^o Pherson Sarah	1733
M ^o Larty Ronald	1734
M ^o Cluskie Martha Chiswell or	1735
M ^o Ewan Ann Little or	1739
M ^o Intyre Duncan	1749
M ^o Pherson Agnes	1759
M ^o Collier Isabella or Melina Sturgis	1760
M ^o Kay Francis	1762
M ^o Diarmid Helen M ^o Gregor or	1780
M ^o Culloch Alexander	1782
MacIndoe Marion Scott or	1784
M ^o Callum Mary ^t Anderson or	1786
M ^o Mahon Bernard	1792
M ^o Lean Jane Glen or	1794
M ^o Nicol John	1808
M ^o Leod Margaret	1813
M ^o Donald Colin	1814
M ^o Coffery Robert	1819
M ^o Chlaid Miss Chas. Collingall	1827
M ^o Donald Ronald	1835
M ^o Donald Kenneth	1838
M ^o Keller Thomas	1840
M ^o Kinnon Ann Morrison or	1841
M ^o Kerrow James	1842
M ^o Gilroy Mary ^t Hamilton or	1850
M ^o	1852

M ^o Donald John	1845
M ^o Gregor Peter	1846
M ^o Connell John	1848
M ^o Cate Thomas	1881
M ^o Gowen Patrick	1885
M ^o Laren Jane Forrester or	1886
M ^o Millan Margery	1887
M ^o Williams Jane Adams or	1892
M ^o Neil Malcolm	1894
Macalpine Mary Gordon or	1910
M ^o Lean Lachlan	1916
M ^o Linden Rosa M ^o O'neil or	1923
M ^o Ewan William	1924
M ^o Gillisay Isabella Night or	1924
M ^o Laren Donald	1933
M ^o Farlane John	1944
M ^o Keller Jane	1950
M ^o Ewan John	1951
Macnair John Scott	1954
M ^o Budge Sarah Dunlop or	1956
MacLennan John	1959. 2122
M ^o Connick John	1966
M ^o Kynne Isabella Stephen or	1973
M ^o Donald John	1975
M ^o Neil James	1977
M ^o Cready Martha	1987
M ^o Leod Alexander	1991
M ^o Kay Donald	2001
M ^o Murrick John	2039
M ^o Cam Elizabeth	2053
M ^o Murchy Donald	2072
M ^o	2082

1845
1846
1848
1881
1885
1886
1888
1892
1897
1910
1916
1923
1924
1924
1933

M^o Luman Thomas 2085
M^o Callum John 2088
M^o Coard William 2094
M^o Han John 2099
M^o Kingie Jane 2104
M^o Inarrie Cathrine 2105
M^o Coll Daniel 2107
M^o Gregor Helma 2116
M^o Kinlay Janet 2121
M^o Ewan James 2124
M^o Carroll Jane 2133
M^o Loan Eliza Scott or 2135
Macaulay Ann 2140
M^o Kay Alexander 2143
M^o Wachlan, Martha Lundon, or 2158.
M^o Dade James 2175.
M^o Connell Hugh 2177.
M^o Donald, Janet M^o Allister, or 2182.
M^o Holland, Eliz: Rhodes or, 2183.
M^o Kingie John 2184.
M^o Phee Angus 2185.
M^o Kingie Janet 2187.
M^o Farlane Margaret 2202.
M^o Farlane Christina 2204.
M^o Kay Alexander 2212.
M^o Donald Duncan 2218.
M^o Intosh Cathrine 2232.
M^o Gibbon Robt. 2247.
M^o Callum Wm 2250.
M^o Dougall, Cathrine Drummond, or 2257.
M^o Dade Robt Wm 2260.

M^o Ait James 2263.
M^o Kingie Jane 2273.
M^o Coll Peter 2283.
M^o Farlane, Mary Gordon, or 2288.
M^o Lean Donald 2295.
M^o Kinman Mary 2296.
M^o Farlane John 2302.
M^o Culloch, Jane Octil, or 2316.
M^o Grody Patrick 2317.
M^o Chann, Jane Forrester, or 2321.
M^o Mennery Mary Elliot 2323.
M^o Hellan, Cathrine Hyall, or 2330.
M^o James John 2335.
M^o Kay John 2340.
M^o Carril Jane 2346.
M^o Farlane George 2347.
M^o Farlane Duncan 2349.
M^o Intosh Peter 2353.
M^o Sulny, Mary Wallace, or 2389.
M^o Fair John Scott 2395.
M^o Ghee Jane 2431.
M^o Grady Cathrine 2449.
M^o Intosh Sophia 2502.
M^o Phreene Isabella 2509.
M^o Callum Mary or M^o Inninge 2521.
M^o Wachlan James 2527.
M^o M'illan Hannah 2538.
M^o Phee Angus 2553.
M^o Callum Colin 2558.
M^o Bruce David 2573.
M^o Ginn James 2576.

N
O
P
R
S
T
U
V
W
Y
Z

Mr. Egan Elizabeth 2597.
Mr. Egan Martha 2599.
Mr. Egan John 2601.
Mr. Egan Isabella 2602.
Mr. Egan Peter 2608.
Mr. Egan Robert 2613.
Mr. Donald, Margaret Forrest, or 2617.
Mr. Egan John 2619.
Mr. Egan George William 2626.
Mr. Egan Robert 2630.
Mr. Egan John 2632.
Mr. Egan, Helen Mr. Egan, or 2634.
Mr. Egan Philip 2636.
Mr. Egan Bridget Mr. Egan, or Egan, or 2639.
Mr. Egan Isaac 2642.
Mr. Egan George S 2645.
Mr. Egan Hugh 2655.
Mr. Egan Daniel Francis 2669.
x Mr. Egan John 2682.
Mr. Egan Mary 2686.
Mr. Egan George Jeffery 2687.
Mr. Egan Abel 2691.
Mr. Egan H. 2706.
Mr. Egan Michael 2707.
Mr. Egan, Mary Jane Young, or 2710.
Mr. Egan Daniel 2726.
Mr. Egan Christina 2731.
Mr. Egan, Margaret Taylor, or 2732.
Mr. Egan, Mary Egan, or 2733.
Mr. Egan Janet 2734.
Mr. Egan H. 2748.

Mr. Egan Allan 2754.
Mr. Egan Mary 2758.
Mr. Egan Melina 2759.
Mr. Egan John 2763.
Mr. Egan Alexander 2767.
Mr. Egan Archibald 2769.
Mr. Egan Thomas 2782.
Mr. Egan James 2792.
Mr. Egan Elizabeth 2795.
Mr. Egan James 2804.
Mr. Egan, Sarah Egan, or 2806.
Mr. Egan John Reid 2810.
Mr. Egan William 2814.
Mr. Egan Christina 2823.
Mr. Egan Mary 2836.
Mr. Egan Thomas 2845.
Mr. Egan Janet 2851.
Mr. Egan Mary 2852.
Mr. Egan Duncan 2853.
Mr. Egan John 2860.
Mr. Egan Donald 2861.
Mr. Egan H. 2864.
Mr. Egan Mary 2868.
Mr. Egan James 2869.
Mr. Egan James 2879.
Mr. Egan Hugh 2882.
Mr. Egan Daniel 2889.
Mr. Egan, Catherine Egan, or 2904.
Mr. Egan Duncan 2905.
Mr. Egan John 2906.
Mr. Egan, Isabella Egan, or 2910.

for continuance
of the
see page 4
at end of index

Naismith Robert 157
 Naon Agnes 189
 Nisbet Alexander 199
 Neil John 268
 Niven Thomas 328
 Nisnon Mary 344
 Noble Marion Campbell or 486
 Niven Rebecca Niven Ogilvie or 515
 Napier Margt. Fotheringham or M^{rs} 570
 Napier Grace Geddes or M^{rs} 710
 Neilson James 768
 Neilson M^{rs} Mary 828
 Neilson George 830
 Niven M^{rs} Ogilvie or Irvine or 903
 Napier William 985
 N. de Sabella M^{rs} Stodd or 1315
 Nettles Ann Reid or 1450
 Nettlet M^{rs} Mary or Allan or 1460
 Neulands Carolina 1676
 Niven Ann Somerville or 1790
 Napier James 1905
 Nichol Catharine Cooper or 2015
 Neil Rebecca Hartor 2045
 Neilson Charlotte Elizabeth 2153.
 Nichol Matthew 2294.
 Neilson James 2466.
 Nichol Mary Watson 2580.
 Nichol John 2737.
 Neilson John 2800.
 Neilson Margaret 2877.
 Neilson John 2999

Nelson, Elizth M^{rs} James 3160.
 Nelson Ellen Freestair 3297.
 Nelson John 3440.
 Nichol, Mariner Jennie, or
 Nelson John 3520.
 Nelson Walter 3524.
 Nixon H^{rs} 3533.
 Nelson Peter Campbell 3659.
 Norwell John M^{rs} Farlane 3714.
 Nelson John 3758.
 Nichol Eliza 3813.
 Neilson Isab: Clark 3901.
 Norwell John M^{rs} Farlane 3905.
 Noble Agnes Cook 3921.
 Nichol Peter 3964.
 Norie Mary Ruthford, or 4057.
 Nicol, James. 3129.

N
 O
 P
 R
 S
 T
 U
 V
 W
 Y
 Z

Continuanca
 of M^{rs}
 see page 4
 end of index

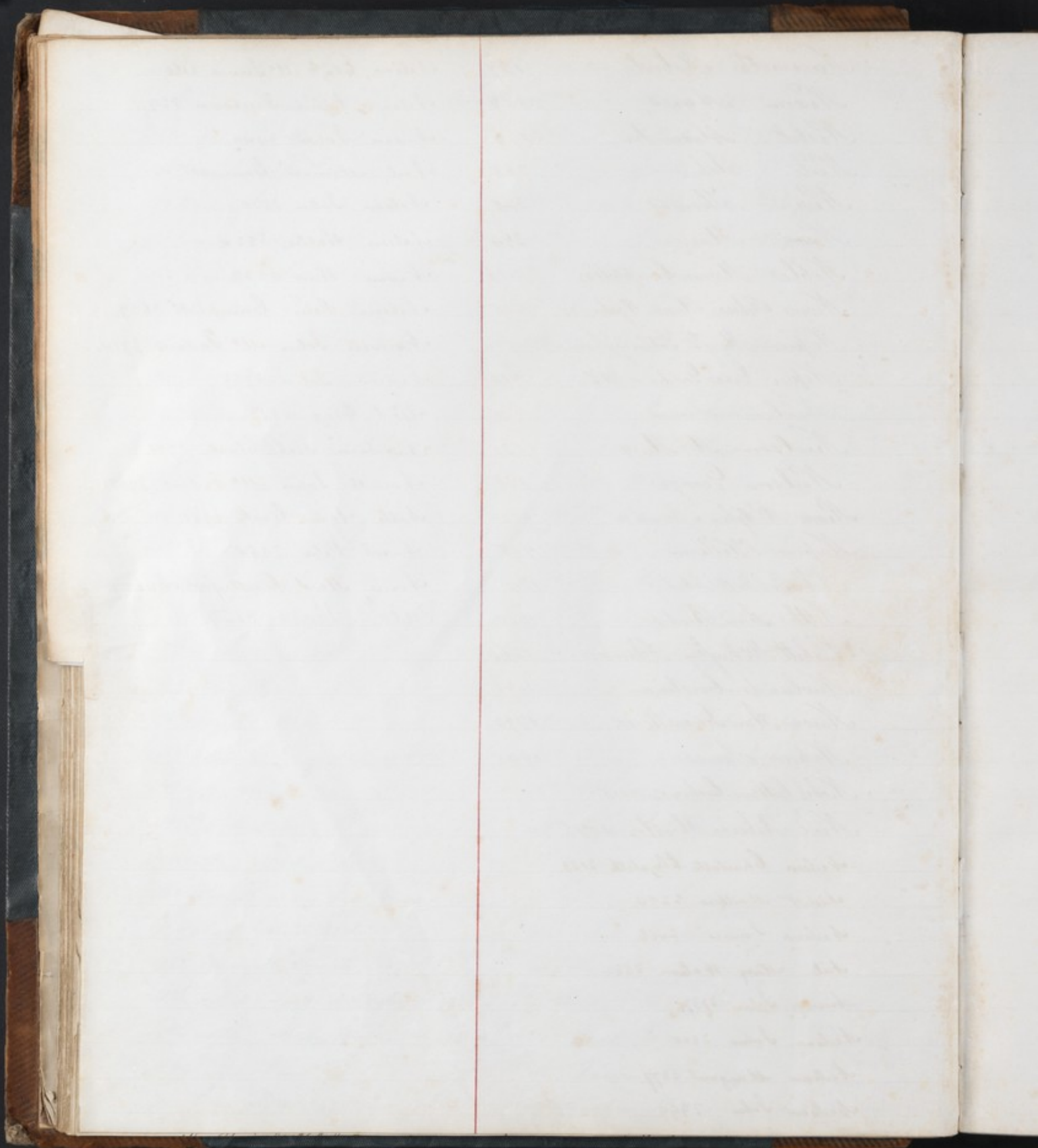

[Faint, illegible handwriting in a ledger format, spanning two pages. The text is too light to transcribe accurately.]

Q
P
R
S
T
U
V
W
Y
Z

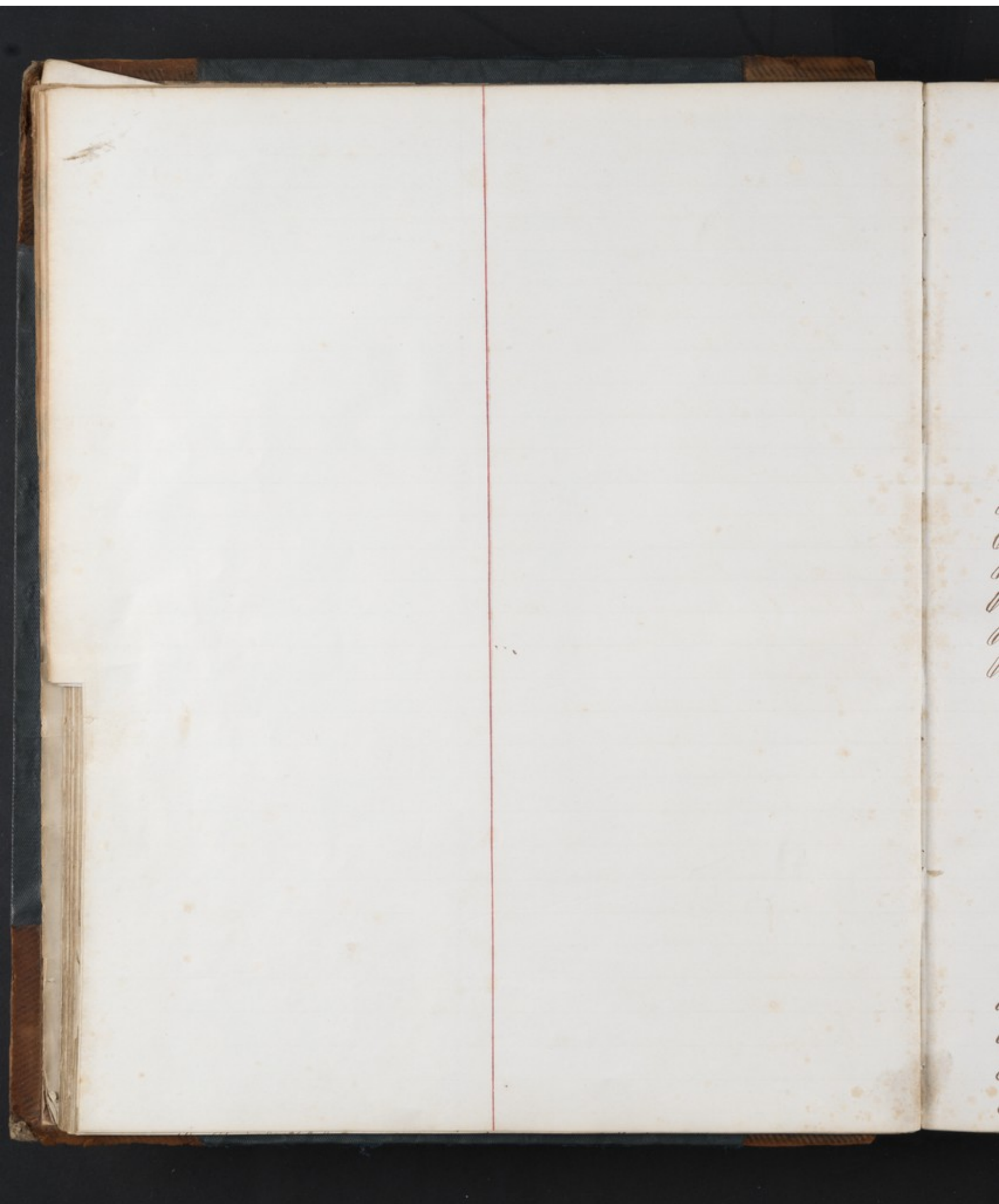

Ogilvie Barbara	40
Ogilway Alexander Charles	92
Ogilvie Janet	323
O'Donnell M ^{rs} or M ^{rs} Donald Margt.	347
Orn Ann	390
Orn William M ^{rs}	446
Orn Jane Murray	500
O'Neil William	424
Orn James	447
O'Neil Isabella Mulholland or	812
O'Neil Elizabeth	924
O'Connor William Dennis	1030
O'Rourke James	2227 1250
O'hara Paul	1482
Orn James Campbell	1491
O'Keefe Helen Braman or	1636
O'Connor Denis William 2623, 2414,	1870,
Orn Jessie	1926
Orn Thomas Carmichael	2222.
Oswald Hugh	2251.
O'Donnell Charles	2564.
Orn Ann	2605.
O'Soule, Mary Docherty, or	2696.
O'Neil Isabella Dennis	2702.
O'Donnell Patrick	2743.
O'Neil Catherine	2802.
O'Neil Ann	2819.
O'Neil Ann	2833.
O'Connor Dennis Ann	2978.
Orn Christine	2980.
Ogilvie Alexander	3442.

O'Neil Michael 3777.
Orn, Elizth Gibb, or 3959.
Orn Jane 4018.
O'Neil, Peter Ritchie Rodger 3638

O
P
R
S
T
U
V
W
Y
Z

Faint handwritten text at the top of the left page, possibly including a date or header.

Main body of faint handwritten text on the right page, organized into several lines or paragraphs.

P
R
S
T
U
V
W
Y
Z

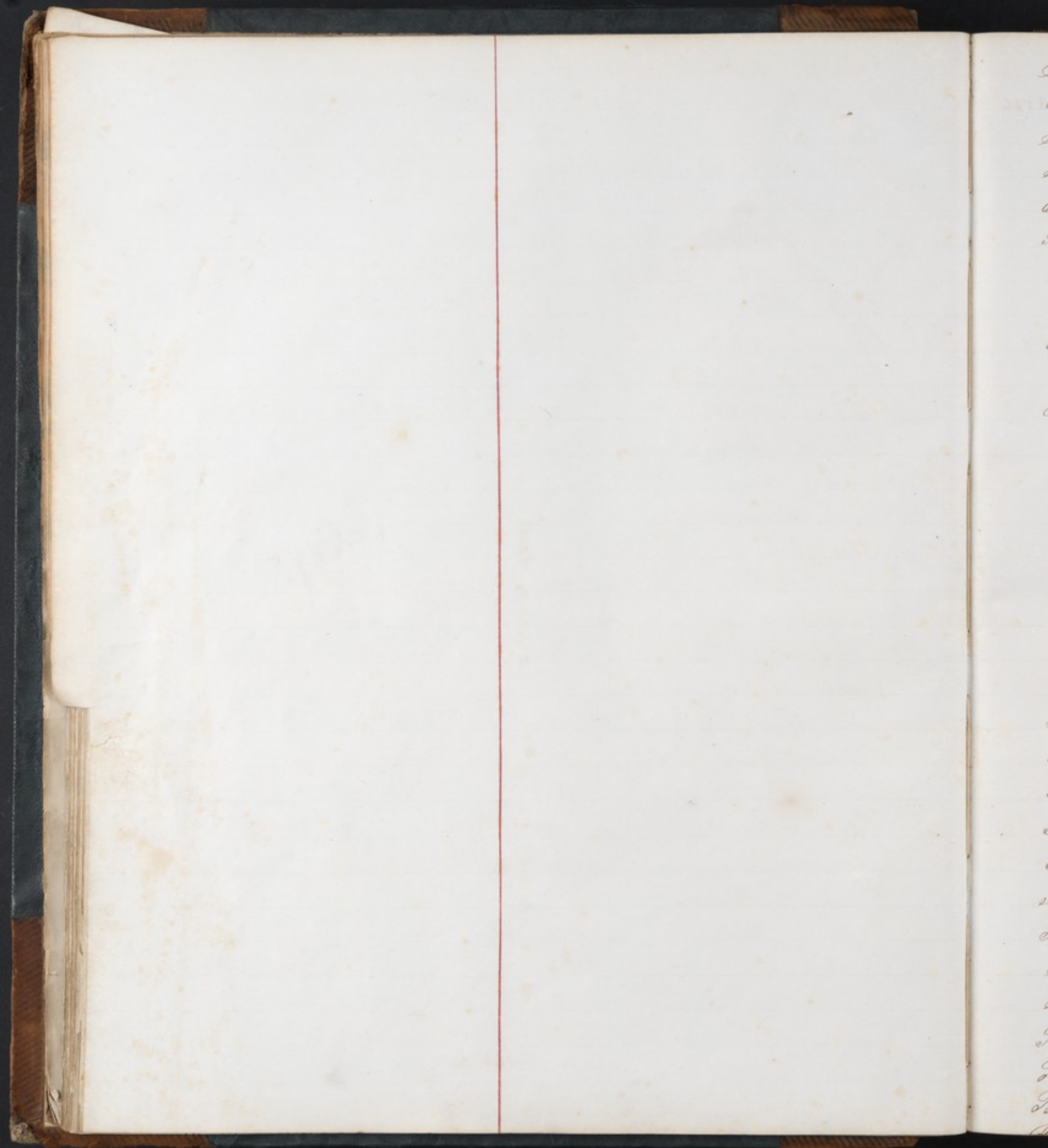

Paterson M ^r & Simpson Agnes	26	Phillips Margaret	1255
Paterson Lillias	45	Proudfoot Geo Jun ^r	1367. 1999.
Provan John	284	Park Mary Martin or	1502
Paterson Walter	285	Paterson Thomas	1511
Peter Mary	296	Proudfoot Geo Jun ^r	1565
Perival Lydia	346	Paton Annie M ^r Donald or	1580
Paterson Alexander	359	Carlone Jane Macfarlane or	1581
Primrose Helen or Westcott M ^r	379	Purvis Samuel	1603
Paterson Andrew	394	Philip William Paterson	1725
Prentice Jno or Kipon M ^r	457	Paterson Alexander	1730. 2012.
Paterson Matthew	556	Peacock Barbara Henderson or	1764
Paton William	583	Purey Janet	1796
Pollock James	659	Paterson Marg ^t Robertson	1797
Pollock Marg ^t Brown or	684	Paton Thomas	1820 1830
Paul Helen	688	Prince Helen	1824
Peacock William	745	Perry Marion	1880
Proudfoot Hugh	750	Pirrie James	1890
Paterson Archibald	767	Peters Janet	1934
Paul Alexander	880	Palmer William 1947	
Paton Robert	906	Paterson Jane Foster or 1944	
Paterson M ^r Marg ^t Brown or	911	Pollock James 2020	
Park Robert	933	Parker Marion 2060	
Porteous Jane	1006	Paton David 2062	
Paterson Thomas	1109	Paton Elizabeth 2178.	
Pool M ^r Mary Doche or	1114	Petrie Margaret 2215.	
Proudfoot Hugh	1154	Patterson Margaret 2303.	
Paul Agnes	1158	Peddie Jane 2308.	
Paterson Henry	1224	Paterson Eliz ^d 2311.	
Provan James	1226	Proudfoot Hester 2325.	
Palmer Margaret	1262	Paterson James 2415.	
Peddie Janet Fraser or	1265	Phendelie Robt 2436.	

P
R
S
T
U
V
W
Y
Z

Philips Margaret 2460.
Parks John 2467.
Patisson Marianne 2491.
Park, Catherine Forsyth, or 2615.
Patisson James 2622.
Porter John 2644.
Prentice Thomas 2658. 2942.
Poutland Janet Pollock 2664.
Pickin David 2709.
Patisson David 2740.
Pinkerton Robert 2768.
Paul James 2783.
Pollock George 2799.
Patisson Robert 2866.
Patisson Thomas 2890.
Pickin, Janet Taylor, or 2914.
Patisson Thomas 2924.
Paul Janet Dunlop 2963.
Paul, Helen Sitchin, or 2981.
Patisson James 3316.
Park David 3324.
Patisson, Jessie Moore, or 3340.
Patisson Robert 3344.
Pinkerton or Graham Mary 3380.
Philson, Mary El Guie, or 3386.
Patisson, Letitia Bonner, or 3406.
Patisson Eliza Liddell 3438.
Patisson Isabella 3456.
Park, Catherine Forsyth, or 3460.
Pallthorpe John 3476.
Porter Christopher 3481.

Pearce Jane 3546.
Pittingall, Letitia Blandine Bennett, or 3566.
Patisson Robert 3571.
Patrick Robert 3645.
Peneock Thomas 3653.
Porter, Sarah Reid, or 3702.
Paul Andrew 3716.
Park Wm 3760.
Patisson, Margt Kinmo, or 3801.
Park David 3823.
Patisson John 3863.
Peneock Margt 3956.
Paul Allison Biggar 3969.
Patisson Wm 3990.
Pettigrew Jane Gray 3996.
Patisson Neil 4008.
Pettigrew Robert 4011.
Patisson Margaret 4054.
Park, John 1248.
Paton, Elizabeth 2459
Prentice, Martha 3523

3566

R
S
T
U
V
W
Y
Z

Quinn William 433
Quigly Rose Ann or Donaghy M^r 435
Quinn Cath. M^r Coffey or 1304
Quinn Robert 2358.
Quinn Robert 2406.
Quinn Terence 2921.
Quinn, Margt. Burgess, or 3303.
Quinn Ann 3343.

Royle Thomas	33
Roid George	38
Rennie Thomas	46
Rennie James	56
Rofs Andrew	66
Russell Margaret	107
Roid Archibald	131
Reynolds M ^{rs} or James Ann	162
Rattray Hamilton John	185
Rankin Margaret	202
Ridley Margaret	213
Rose Alexander	216
Russell Janet or Jamill M ^{rs}	217
Rofs Christy	254
Ramsay Mary	283
Robertson Agnes	319
Rae Martha or Hamilton M ^{rs}	321
Rintoul Eliza	335
Ross Agnes or Jardine M ^{rs}	367
Rankin Ann	369
Ross Milne William	387
Russell Patrick	399
Riddell William	499
Ronald Agnes M ^{rs} Mair	502
Rully Helen Donald or	597
Rutchie Mary	638
Ronald Agnes Mollair or M ^{rs}	642
Rodgers David	681
Russell William Scott or Henry	706
Robb Helen	714
Ridie M ^{rs} Rebecca Livingston	754

Russell William	794
Roid John Eaton	826.230
Raymond Stewart Jamieson	851
Roberts Griffith	863
Roid Charles	913
Ralston John	915
Robertson Lillias	1014
Robertson Matthew	1015
Ross M ^{rs} Elizabeth Sanderson	1027
Roid Providence	1047
Robinson Robert	1040
Riddit Mary ^r Sheddons	1099
Robertson John	1133
Ryan Michael	1167
Roid John	1223
Ross Matthew	1227
Rodger Robert	1244
Rose Sophia Hollanders	1267
Ross Matthew	1282
Roid William	1281
Raeburn Cath. Dickson or	1325
Ralston Mary	1354
Roid Helen	1358
Robertson Peter	1379
Russell Agnes	1405
Roid Ann	1419
Roid Duncan	1422
Richmond Mary ^r Wair or	1476
Roger M ^{rs} Jane Craiger	1478
Rhynd William	1490
Ramsay Joseph	1500

R
S
T
U
V
W
Y
Z

Robertson Edga Crawford or 1555
 Richardson Robert 1577
 Robertson Peter 1592
 Russell James 1647
 Ronaldson Ann Hinson or 1662
 Reid Ann 1677
 Richmond Mary Armstrong or 1683
 Robertson Peter 1684
 Rose Ann M^cPherson or 1696
 Robb William 1709
 Robertson Margaret Watson or 1728
 Rogers Elizabeth 1748
 Ramsay Ann Melburn or 1765
 Roddie Anthony 1777
 Robertson Helen 1802
 Reid James 1812
 Reid Margaret 1834
 Robertson Peter 1837
 Robertson Peter 1997
 Reid John 2000
 Rankin William Gregory 2004
 Rodgers Hugh 2025
 Kelly Thomas 2026
 Reid Mary 2065
 Reynolds Thomas 2079
 Ross James 2080
 Russell Mary Murchie or 2086
 Robertson Hugh 2087
 Ryan Mary 2119
 Robertson Bruce 2150
 Rigby Jane Stapin 2170.

Robertson Margt M^cKenzie or 2220.
 Ramsay Susan 2226.
 Rich James 2245.
 Reid Wm. 2258.
 Rigby, Jane Stapin, or 2264.
 Robertson Bruce 2279.
 Reid Wm 2289.
 Reid Wm 2297.
 Robertson Wm 2305.
 Robertson, Emily O'Neil, or 2376.
 Robertson Angus Paterson 2381.
 Rennie Wm 2407.
 Robertson Hugh 2410.
 Rennie Andrew 2411.
 Robertson Thomas 2425.
 Rae Catharine 2428.
 Richardson, Janet Clark, or 2438.
 Ross Wm Mathieson 2454.
 Richardson, Jane Thrope, or 2486.
 Rodger James 2492.
 Robertson John 2493.
 Reynolds, Margt Bennett, or 2508.
 Robertson Thomas 2514.
 Robertson Peter 2524.
 Reynolds, Jane Gallock, or 2606.
 Reid Margaret 2612.
 Ramsay, Sarah M^cDonald, or 2667.
 Reynolds, Jane M^cCallie, or 2700.
 Ramsay James 2770.
 Robinson Robt Wm: 2776.
 Robertson James 2790.

Rodger Robert 2843.
Robertson, Caroline White, or 2850.
Russell John 2871.
Ramsay, Sarah M^c Donald, or 2872.
Ramsay Joseph 2898.
Robertson Peter 2939.
Ramsay Mary. 2941.
Roxburgh Wm 2948.
Robertson James 3004.
Rafferty Susan Ann 3115.
+ Rankin Thomas 3125.
Ramsay Janet 3155.
Rae Bernard 3207.
Reid Helen 3222.
Robertson Helen 3319.
Reid Richard 3335.
Russell Agnes 3362.
Richmond Mary 3381.
Rolle John 3384.
Rochford John J 3389.
Robertson Robert Paterson 3397.
Russell, Ann Cannon, or 3414.
Reid, Ann M^c Farlane, or 3419.
Robertson, Caroline White, or 3424.
Rafferty Patrick 3441.
Robertson, Ann Anderson, or 3521.
Rae James 3538.
Robertson James 3547.
Ritchie Rodger 3638½
Ross, Agnes M^c Lane, or 3715.
Ritchie, Christian Boyd, or 3717.

Robertson Thomas 3722.
Russell John 3736.
Russell Wm 3757.
Reynolds, Jane Gallacher, or 3779.
Reynolds Jane M^c Cully or Ramsay, 3788.
Ritchie Rodger 3819.
Robertson Robert Edwards 3834.
Ritchie, Ann M^c Donald, or 3835.
Ramsay James 3839.
Ross Henrietta 3846.
Richards George 3879.
Riley Ann 3880.
Rocks, Sarah Hendry, or 3882.
Robin Catherine 3918.
Robertson, Catherine M^c Millar, or 3926.
Robertson, Caroline White, or 4012.
Russell Wm 4033.
Rollins, Jane M^c Cully, or 4053.
Robin Catherine 4063.
Robertson Ann 4063.
Reid, Margaret Dickson or 446
Robertson, Margaret Gay or 1531.
Robertson, Peter 2191.
Rankine, Robert 283½.
Ross, John 3421.

S
T
U
V
W
Y
Z

Stewart Janet	8
Sterling M ^{rs} ball Jno	11
Scott James	20
Sheppard Susan	48
Smellie Joan	50
Stewart Simon	69
Stewart Adam	85
Smith Helen	88
Strang Agnes	90
Scott William	104
Snodgrass Allan	106
Smellie Robert	169
Stark John	179
Stirling Ann Maria	186
Smith John	187
Scott Marion or M ^{rs} Indoo M ^{rs}	203
Smith Mary	205
Scott Thomas	242
Stark John	248
Swains M ^{rs} or Gibbons Hermata	255
Stewart Alexander	298
Stark John	303
Shields Agnes	320
Steven Ann or Marie M ^{rs}	326
Sheddau Janet	329
Smith Mary	340
Smellie James	393
Scott Mitchell John	396
Smellie William	400
Stevens Isabella	418
Sherridan John	438

Stewart Christian	463
Stewart Mary or M ^{rs} Donald M ^{rs}	464
Sinclair Mary	475
Sinclair Elizabeth Buchanan or	476
Sinclair Margt ^{rs} Christie or	490
Skinner Robert	491
Shaw Jane	492
Smith Robert	497
Scott Agnes	533
Stark Elizabeth	542
Stewart John	549
Stewart George	558
Shedden Janet	563
Stocken Samuel	577
Smellie Hugh	608
Shaw Janet	624
Seroggie M ^{rs} Jane Pitt or	665
Shaw Isabella	677
Simpson M ^{rs} Ann Ogilvie or	680
Stewart Alexander	682
Stirrat William	683
Smart Alexander	691
Shearer William	717
Smith M ^{rs} Elizabeth or M ^{rs} Lay	743
Sellar William D.	748
Smart Alexander	749
Simpson John	789
Strachan Jessie	799
Stewart M ^{rs} or Anderson Mary	801
Sprout Thomas	809
Simpson John	810

S
T
U
V
W
Y
Z

Stark William	824
Simpson John	835
Smith Henry Richard	864
Simpson Jessie	888
Stevenson William	899
Spies James	915
Stemling Helen Lyman or	942
Scottland Thomas	965
Shanks Helen Shaddon or	971
Sugar David	977
Smith Marion	1005
Stein William	1021
Shankland John	1034
Shields Isabella Cleland or	1054
Stewart Elizabeth Ritchie or	1061
Sloan Jane	1065
Sinclair Catharine Hunter or	1069
Stewart Margaret	1082
Simpson Agnes	1085
Shaddon Marion	1108
Serguson Joseph	1117
Smith Ann Darling or	1126
Scott M ^{rs} Mary Parker or	1145
Small Betty Crawford or	1163
Sutherland Elizabeth Blair or	1174
Stewart Elizabeth	1183
Stott Robert	1186
Stevenson John	1191
Struthers Margaret	1192
Spittal Janet	1230
Sinclair Elizabeth Buchanan or	1241

Shriff Margaret	1263
Stark William	1283
Skinner George	1288
Shaw M ^{rs} Wilhelmina	1292
Shanks Helen	1308
Simpson M ^{rs} Mary Millie	1317
Smith Isabella	1319
Stark William	1324
Stevenson Elizabeth Cruden or	1343
Stuart M ^{rs} Mary Home or	1344
Sutcliffe Ann Walker or	1347
Stuart John	1352
Sillars Donald	1355
Sinclair Catharine Hunter or	1375
Snodgrass Jean	1392
Stobbs James	1398
Stee James	1402
Sinclair Elizabeth Buchanan or	1417
Stoane Janet	1428
Simpson David	1430
Smith Agnes Duly or	1437
Scott Helen M ^{rs} Adam or	1432
Simpson Agnes	1438
Simpson David	1458
Smith Robert	1464
Smith Robert	1467
Sullivan Helen Adams or	1485
Shaw Wilhelmina	1488
Semple James	1497
Stewart Elizabeth	1499
Sellars Margaret	1510

263	Stuart Isabella Sellers or	1540
283	Swathers Janet Maeger or	1553
288	Stator Sarah Julia or	1568
292	Sinclair Elizabeth Buchanan or	1596
308	Stewart James	1604
317	Sinclair Donald	1629
319	Stevenson Allan	1634
324	Scott Harriet Clementina	1639
343	Stevon James	1643
344	Smith Mary Griffiths or	1644
347	Scott Margaret Anderson or	1646
352	Sergison Joseph	1664
355	Sademan Robert	1674
375	Stevenson John	1693
392	Shaw M ^{rs} Willie Chambers	1699
398	Shane Janet	1738
402	Sim Catherine	1758
417	Sutherland John Whyte	1767
428	Shaw M ^{rs} Willie Chambers	1769
430	Smith Margaret Martin	1773
437	Stuart Isabella Sellers or	1806
432	Somerwill James	1825
438	Sinclair Elizabeth Buchanan or	1839
458	Smith Janet	1843
464	Scottland Thomas	1859
477	Smith Alexander	1865
485	Somerwill Thomas	1884
488	Smith Barbara	1891
497	Shiels Mary Carrand or	1899
499	Somerwill Alexander	1902
500	Skirving John	1904

Stewart Catherine	1909
Simple James W. or	1919
Stewart Edward	1920
Stevenson Jane	1921
Sloan Mary	1940
Spurs John	1965
Simpson Helen Maier	2016
Sim Eleanor	2031
Spence Grace	2058
Smith Eliza M ^{rs} Bullock	2067
Stewart Mary M ^{rs} Donald	2069
Stewart Joseph	2095
Samson John	2102
Sinclair John	2106
Smith Eleanor Kelly or	2111
Sneddon Janet	2149
Shaw Willie Chambers	2172
Smith Catherine	2179
Sheppard, Ann Forrester, or	2190
Smith Robt.	2196
Sneddon James	2201
Scott John	2229
Shaverus Thomas Blake	2235
Sim John	2237
Shaver, Mary M ^{rs} Fairlane, or	2242
Steen Wm	2267
Slacy John	2291
Somerwill Thomas	2293
Smith, Helen Lellie, or	2328
Sim Eleanor	2329
Scott Margaret Himmie	2371

T
U
V
W
Y
Z

Sammerville Janet Williamson 2404.
Solomon Margaret 2408.
Scott Margaret Anderson 2420.
Seaman Wm 2424.
Spence Grace 2435.
Smith, Isabella Waugh, or 2437.
Sinclair, Mary Roy, or 2441.
Smith Peter 2448.
Smith Mrs 2462.
Shields Mary 2463.
Suddon George 2468.
Smith John 2471.
Simpson James 2480.
Shields Mariner 2485.
Smith Mary 2489.
Smith, Susan Bruce, or 2504.
Smellie John 2507.
Smith Margt: 2530.
Smith, Jane Lawrence, or 2532.
Smith James 2552.
Stewart Peter 2555.
Stimson John 2557.
Struthers James 2559.
Thalton, Jane M^{rs} Brown, or 2587.
Stewart, Margaret Thomson, or 2616.
Smith Mary Catherine 2637.
Steel Wm 2640.
Smith Agnes Wilson 2651.
Smith Margaret Davidson 2659.
Spies Gavin 2689.
Sellers Duncan 2703.

Smith, Susan Bruce, or 2714.
Stirling Janet Fletcher 2720.
Stewart, Mary Watson, or 2739.
Strong Andrew 2747.
Stark, Jane Dick, or 2749.
Scott Robert 2761.
Stunkland James 2765.
Stobbs Jessie Miller 2781.
Sawyer, Ann Laurie, or 2812.
Scott, Agnes Bay, or 2815.
Sinclair Isabella 2835.
Smith Janet Hillcoat 2837.
Stoss Catherine 2862.
Smith Jane 2867.
Sydney, Joanna M^{rs} Kimmure, or 2881, 2986.
Smith James 2883.
Sturbridge Wm Henry 2884.
Spratt Mary 2885.
Spratt Mary 2891.
Statin, Sarah M^{rs} Dargall, or 2918.
Sumner George 2919.
Smith Wm 2922.
Stewart, Eliz^d Finlay, or 2931.
Simpson Richard 2938.
Spence Christina 2944.
Smith, Mary Walker, or 2976.
Smellie Mary Bell 2988.
Smith Thomas 2989.
Sammerville Mrs: 2992.
Smith David 2996.
Stewart Mrs: 3006.

} for Continuance
of Letter S
see page 4 at
end of Index-

Thomson M ^{rs} or Sinclair Isabella	83
Tait John	115
Telford Elizabeth	165
Thoms Joseph	198
Thomson Robert	232
Telford James	247
Telford Margaret	338
Thomson Mary	339
Tyfts Mary or McGeachy M ^{rs}	427
Thomson Stewart William	452
Telfer Elizabeth	483
Thomson John Rae	494
Thomson John	506
Thompson Margaret	522
Thomson John	552
Tainish Helen	609
Tennent Rev. James	658
Taylor William	673
Thomson Margaret	699
Turnbull John	729
Turnbull Mary	779
Tomaszewicz Aba Alexander	803
Tennent Rev. James	808
Thomson William	819
Taylor M ^{rs} Mary McNeill or	823
Tain George Curioch	930
Taws Robert	935
Thomson James	955
Todd Peter	979
Todd Victorius	998
Thomson William	1011

Tenant James	1044
Templeton Robert	1048
Thomson John	1090
Thomson Eleanor Graham or	1091
Todd Margaret Matheson	1124
Tenant James	1146
Thomson Marion Scott or	1166
Turnbull (William)	1168
Taylor James	1189
Taylor Helen	1193
Taylor David Kinloch	1202
Thompson Richard	1286
Taylor Peter	1302
Thomson Marion Scott or	1312
Tenant James	1329
Turnbull John	1334
Tennent Elizabeth McCurdy	1372
Taylor Janet McLean or	1412
Thompson Richard	1418
Turner Ann Colgan	1420
Thomson Jessie	1454
Tenant James	1477
Tannahill Thomas	1496
Thomson John	1498
Toward James	1512
Templeton Margaret	1570
Twaddle Ann Gilman or	1617
Tenant James	1668
Tain Peter Watson	1671. 1888
Tassie John	1826
Timney Margaret	1849

2881.2986

Insurance
at
y-

T
U
V
W
Y
Z

Templeton Robert 1913
Tennant James 1922
Thomson (William) 1949 1
Tirney John 1964
Thomson Christina Black or 2003
Tomson Elizabeth M. Allister or 2074
Thomson Ellen 2253.
Thomson John 2383.
Thomson John 2450.
Trattin Euphemia 2461.
Turnbull Wm 2516.
Thomson Elizth Wiseman 2529.
Telford Catherine 2566.
Taylor Louisa 2596.
Templeton Wm 2600.
Todd John 2607.
Thomson John 2646.
Thomson, Janet Wallace, or 2654
Taylor Helen 2688.
Thomson Christina Black 2717.
Tennant James 2738.
Telfer Elizth 2796.
Tanner John 2822.
Thomson, Elizth Emma James, or 2831.
Thomson Wm 2840.
Taylor Wm 2844.
Taylor Georgina 2859.
Templeton Robert 2865.
Thomson John Wm 2876.
Thomson Hugh 2897.
Torrie Malcolme 2934.

Thomson, Elizth Wilson, or 3142
Turnbull Wm M^r Indoe 3275.
Thomson John 3284.
Templeton Ann 3318.
Taylor Robert Muir 3336.
Tuller Edward 3338.
Telford Catherine 3348.
Taylor George Thomson 3352.
Taylor Helen 3395.
Tennant Peter 3412.
Thomson John 3416.
Thomson Alex: 3425.
Thomson James 3488.
Trouten Wm 3531.
Tait Robt 3539.
Thomson Peter 3541.
Thomson Elizth 3582.
Thornhill, Elizth Lundy, or 3647.
Turnbull Wm 3664.
Tennant, Margaret Smith, or 3685.
Thomson Maria 3695.
Thomson Peter 3706.
Templeton Ann 3733.
Thomson Sarah 3817.
Thomson Wm 3864.
Taylor, Mary Crombie, or 3914.
Thomson Wm 3937.
Thomson David Hillman 4032
Torbet, James 1033.
Taylor, Elizabeth 1856.
Taylor, Alexander 2934.

U
V
W
Y
Z



Ure George

970

Urquhart Henry Ritchie 2841.

Urquhart Jane 2848.

Urie Henrietta 3771. 4042.

U
V
W
Y
Z

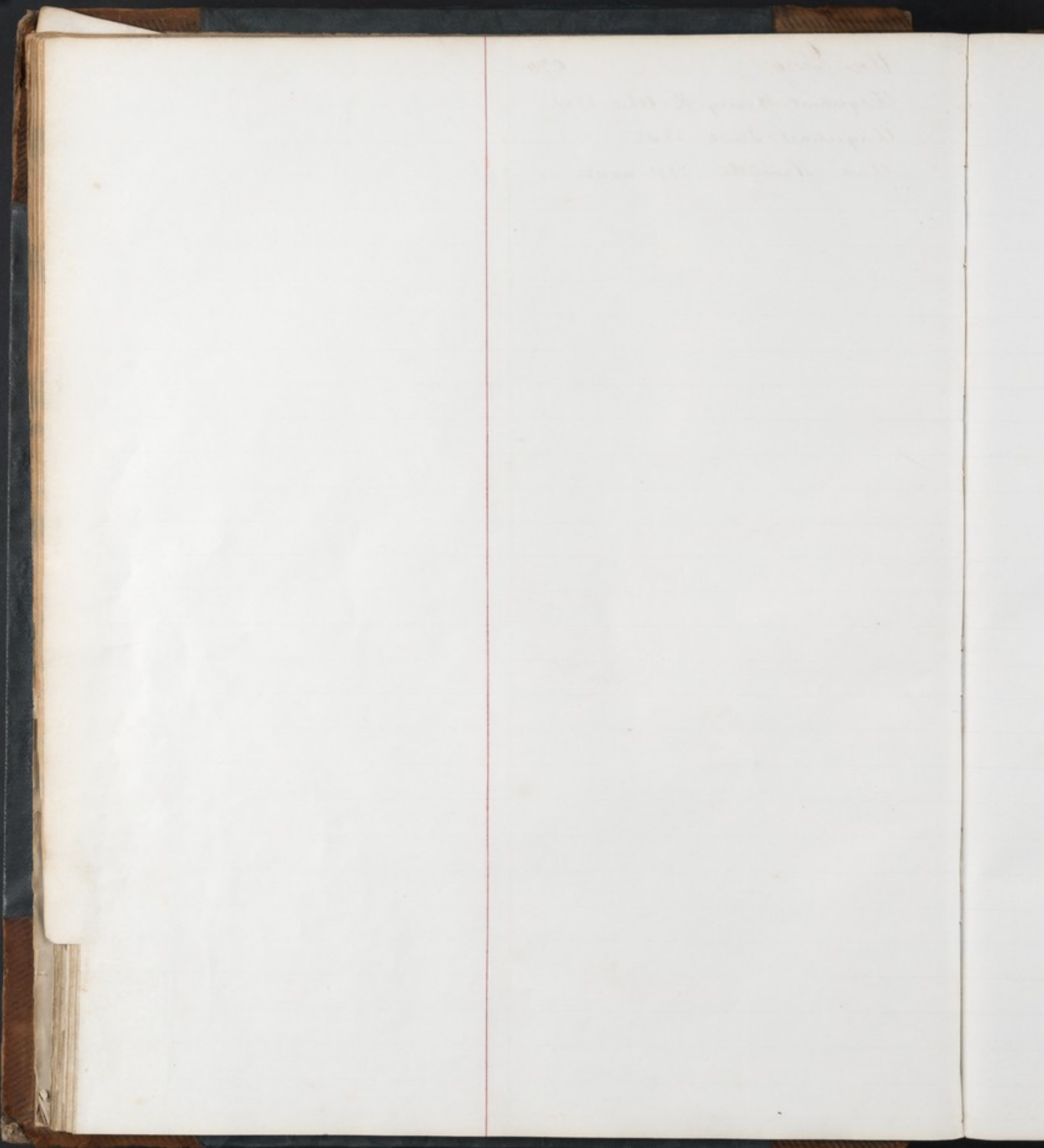

V
W
Y
Z

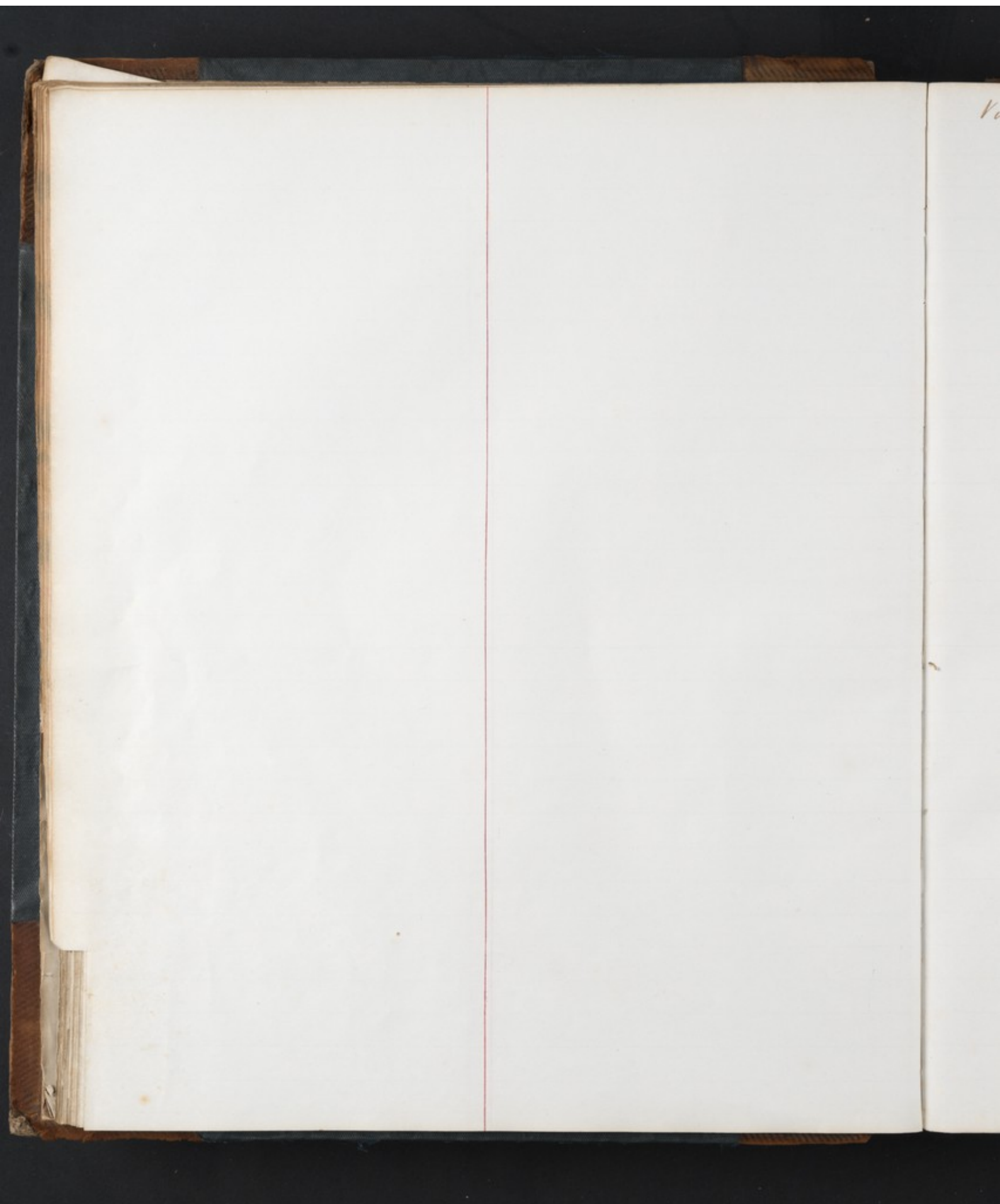

Voyt Joseph 2727.

V
W
Y
Z

1844

W
Y
Z



Wright M^{rs} Mitchell Marjory 21
 Wallace Mary 32
 Wallace William 34
 West William 80
 West James 86
 Wylie James 89
 Wales M^{rs} Thomson Margaret 91
 Wilson Richard 93
 Ward John 98
 Williamson Hannah 105
 Williamson M^{rs} Gen. Margt. 114
 Wood William 126
 Walker Elizabeth 139
 White John 143
 Walker Ann M^{rs} 149
 Wilson M^{rs} W. Nail Jan or 152
 Waters Sean 171
 Wood William 174
 Watkins M^{rs} Clark Isabella 195
 Watt James 201
 White Abraham 220
 Wilson Patrick 269
 Walker M^{rs} v. Rodger Cathrine 278
 Watson James 290
 Wallace William 322
 Watson Ann Lambertson M^{rs} 354
 Walker Ann Suter M^{rs} 358
 White Cathrine 378
 Whitcomb Elizabeth 403
 Wilkie John 441
 Wallace James 461

Wilson Joseph 481
 Wilson Bethia 525
 Wilson Cathrine Langor 530
 Watt Eliza Fogo or M^{rs} 532
 Walker Andrew 544
 Walker Martha Buchanan or M^{rs} W. 553
 Webster Helen Anderson or 564
 Walker Jane Miss 620
 Walker Jane 622
 Wilkie John 636
 Wilson John 674
 Weyper Joseph 694
 Wilson M^{rs} H. Hasser 715
 Weir Jane M^{rs} Jeger or 723
 Wylie William 724
 Wight Walter 758
 Wight Janet 759
 Wanning Jane 770
 Willis Jameson Port 782
 Waddell Cleland 852
 Wilson M^{rs} Jane Hilliard or 914
 Weir Thomas 920
 Waddell Margt. Arwand 921
 Whitetaw Jessie 924
 Wilkie Mary Buchanan or 983
 Wilson Mary Ann 988
 Watson David 1022
 Watt Mary 1031
 Wason Alexander 1034
 Waddell William 1036
 Wallace Mary Lambie or 1062

W
 Y
 7

Watson John	1101
Walker Anna	1103
Walkinshaw Robert	1171
Walker Ann Morrison or	1199
Waterston John	1247
Wright Mary Miller or	1301
White Cath. Buchanan or	1335
Wright James	1336
Walker Mary	1340
Wood Kenneth M.	1357
Watson Mary	1364
Williamson Marg ^d . Cubie	1365
Waterston John	1371
Wilson Margaret	1376
Walker Christina	1386
Wier John	1389
Watt James	1399
Wilson Mary	1414
Wardrop Janet Campbell or	1423
Waddell William	1436
Wilson Martin	1446
Walker John	1451
Watson Matthew	1470
Wilson Margaret	1484
Wilson Helen Glass or	1492
Wilson Joseph	1514
Waddell W ^m . Mc ^e or	1573
Williamson Stewart	1585
Watson Janet Hood	1594
Wallace Janet	1634
Wilson Helen Glass or	1650

Winning Andrew	1710
Watt James	1721
Wood William	1724
Wharrie William	1731
Webster Widow Charles	1745
Wier John	1831
Wilson John	1847
Walker Sarah Jessie Stirling or	1848
Wilson James	1852
Wright Robert	1869
Walker Robert	1893
Wier Ann M ^r . Kay or	1906
Wilson Helen Glass or	1932
Watters James 1971	
Watt James 1988	
White James Dundee 1990	
Wier James 2013	
Wier Jane Reid or 2040	
Whittet Isabella 2073	
White John 2129	
Wilson William 2144	
Watt James 2145	
Warrack James 2162.	
Webster George 2186.	
Wright Helen 2243.	
Wish Ed ^d . 2269.	
Wintour Alex. 2275.	
White David 2314	
Walker Robert 2324.	
Wilson, Grace Campbell or 2350.	
Wilson Peter 2384.	

Walker Hurr 2458.
Watt John 2477.
Wilkie Hurr 2501.
Wierman James 2513.
Walker John 2539.
Wilson Saul 2550.
Waddell Thomas 2551.
Wilson James 2620.
Waddell Elizth 2649.
Walker Inglis 2650.
Ward, Jane ill^d Dalma, or 2694.
Wingate Helen 2698.
Walker, Elizth Clark, or 2711.
Watt Elizth 2741.
Warrcock, Elizth ill^d Harri, or 2756.
Wallace Alexander 2757.
Westwater Catharine 2774.
Weymss John 2786.
Watt James 2803.
Wright Robert 2878.
Wilson Edward 2908.
Wardrop Elizth 2917.
Weld, Catharine Campbell, or 2930.
Watt James 2937.
Wright Helen Thum 2947.
Watstone John 2950.
Watt James 3134.
Wilson Hurr: 3140.
Wills Peter 3176.
Watt James 3204.
Whitehouse Mary Dalziel, or 3221.

Wallace Ann Burrowsan 3238.
Wilson Marg^t 3243.
Wilson Nathaniel 3244.
Wilson James 3269.
Wilson James 3277.
Wilson, Janet or 3286.
Watt James 3288.
Weir Isab: 3301.
Winning John 3307.
Watt, Sarah ill^d Harri, or 3320.
Wilson (Mary) Barbara 3377.
Wilkinson Ann 3388.
Watson Robt 3408.
Wilson Alexander 3421.
Wylie, Mary Hunter, or 3490.
Watt Marg^t 3491.
Wilson James 3503.
Woods Peter 3513.
Wylie Robert 3514.
Williams James 3516.
Wilson, Elizth ill^d Donald, or 3522.
Wylie James 3525.
Watstone John 3528.
Walker John 3552.
Wilson Barbara Hervey 3559.
Walker John 3565.
Weir Peter 3586.
Watson William 2600.
Walker James 3618.
Wright Magdeline 3631.
Wilson Jane 3665.

Wrightman Admie 3675.
Wotherspoon Robert 3696.
Watson David 3752.
Waddell Thomas 3754.
Watson George 3767.
Weir Daniel McKeen 3769.
White Christina Robertson 3780.
White, Isob: Robertson Fair or 3811
Watt John 3814.
Wryte Ann 3832.
Wilson David 3861.
Wilson Ann 3887.
Watson Robt 3912.
Wright Magdalene 3931.
Wallace Ann 3942.
Wilson James 3945.
Wilson Mary 3952.
White, Robin Mackness McEwen or 3954.
Walker Ann 4023.
Hoods James 4034.
Williamson, Andrew 477.
Wallace, Mary 1077.
Walker, Helen Fairbairn or 1702
White, John 3674.
Wilson, Elizabeth 2154.
Walker, John 3228

Young Margaret	120
Young Ann	536
Young Mary	626
Young Agnes Stuart	941
Young Mary Parker	953
Young M ^{rs} Mary Christie	962
Young James	1134
Young Alexander	1254
Younger Agnes Younger	1314
Young Henry	1658
Neill Alexander	1688
Young Matthew	1772
Young Thomas	1904
Neill Alexander 1748	
Young William 2114	
Young George 2356.	
Young George 2421.	
Young Margt Jane 2892.	
Yuek John 3203.	
Young Catharine 3226.	
Young, Margt. Smith, or 3632.	
Young James 3635.	

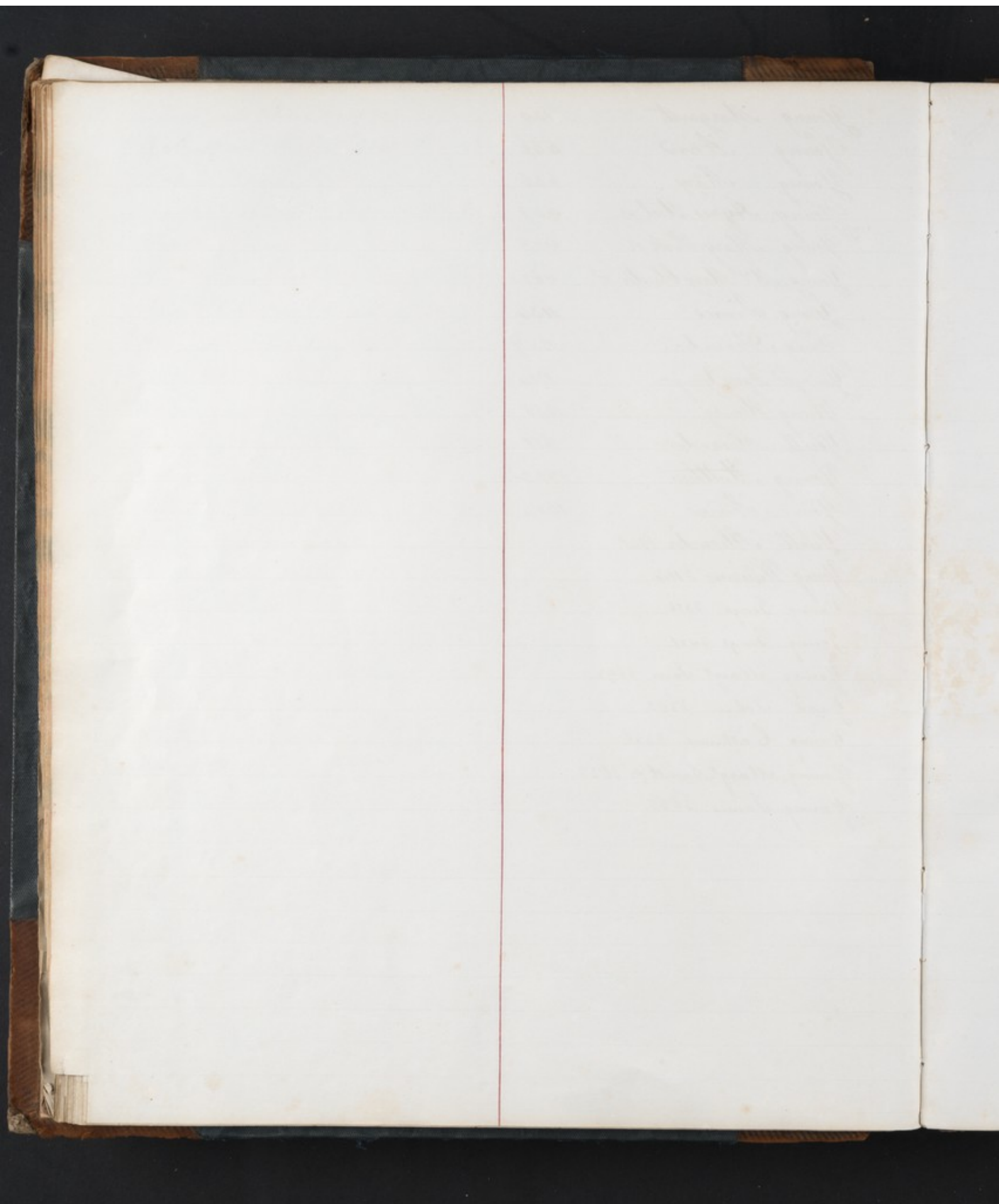

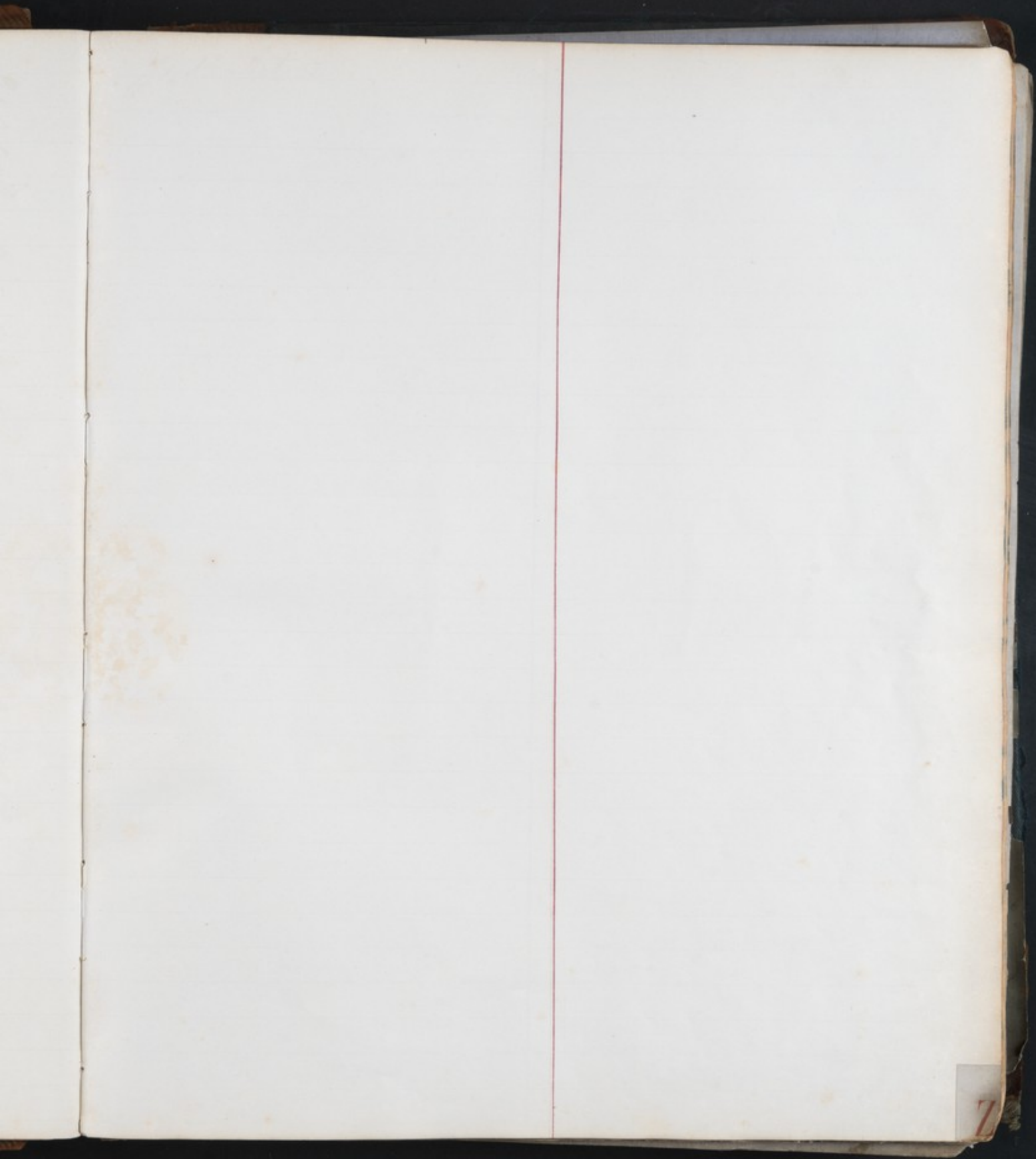

Y

Yandt Antoni

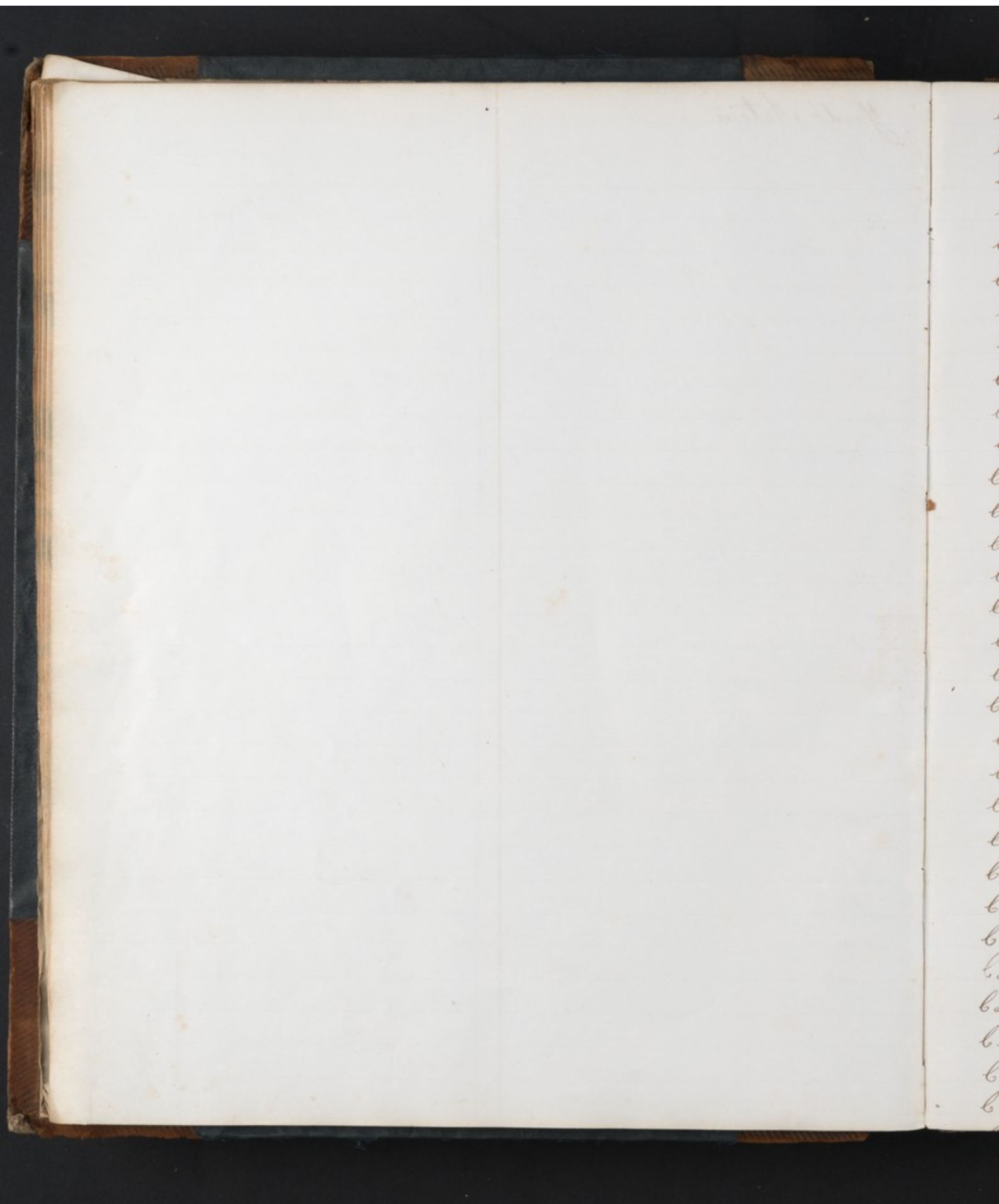

Campbell James 2728.
Clyde Maurice 2744.
Clements John 2797.
Cannon John 2816.
Carruthers David 2817.
Carswell, Elizth Brown, or 2838.
Carlin Alexander 2849.
Coburn James 2856.
Currie Janet 2863.
Caldwell Robert 2888.
Campbell John 2894.
Currie, Catherine Miller, or 2895.
Carberry, Bridget Calligan, or 2915.
Campbell David 2940.
Cuthill James 2949.
Colquhoun Simon 2953.
Carpenter Bernard 2971.
Campbell John 2974.
Carlin Wm 2985.
Cannon Samuel 3113.
Carsell Susan 3116.
Cannally James 3120.
Campbell James 3149.
Carson Mary Jane 3159.
Craig James 3174.
Cordial Alexander 3183.
Cannally Charles 3190.
Carruthers, Janet Hunter, or 3195.
Carr, Adelaide Galt, or 3201.
Currie, Alexandrina Kay, or 3206.
Canna Robert 3209.

Campbell Wm 3218.
Carson, Elizth Murphy, or 3235.
Chittock Jane 3240.
Cathie Christina Philips 3251.
Cooper George 3254.
Calden, Susan McKenzie, or 3255.
Cully Wm 3270.
Cannon Hector 3272.
Clark, Mary Shanks, or 3280.
Cannon, Janet M^{rs} Donald, or 3285.
Cunningham, Sab: Smith, or 3296.
Cellars, Helen Lennie, or 3300.
Campbell George 3311.
Cooper George 3321.
Cassells David 3332.
Chisholm Mrs: 3339.
Clark James 3342.
Cannon Jane 3357.
Chapman Martha 3358.
Currie Alexandrina 3374.
Cannon Elizth 3396.
Caldwell James 3433.
Cairns Robert 3443.
Cressan, Jane Miller, or 3450.
Cannon Robert 3452.
Cannon, Barbara M^{rs} ~~As~~ Kell, or 3469.
Campbell James 3485.
Cunningham John 3486.
Currie Robert 3492.
Cannon Jessie 3527.
Campbell John 3532.

Creepford Thomas 3570.
Collins James 3579.
Chapman, Jane Russell, or 3580.
Campbell Henry 3589.
Craig Jane 3608.
Currie Mrs MacFarlane 3619
Cannally James 3620.
Cairdson Margt. 3639.
Cairns Robert 3657.
Cameron Ann 3660.
Cecilie, Isab: Ross, or 3673.
Callies Elizth 3680.
Carr Jane Kerr 3707.
Currie John 3724.
Carttoun Thomas 3732.
Cameron Ann 3750.
Craig Margt. McKean 3755.
Colquhoun John 3774.
Clark Janet 3785.
Clifford, Jane Horn, or 3786
Carsell Susan 3790.
Clark Mrs 3806.
Callies Mary 3830.
Campbell Robt 3881.
Clark James Carlisle 3883
Campbell Mrs 3903.
Colquhoun, Isab: Martin, or 3907.
Chalmers James Adam 3919.
Caldwell, Ann Spruce, or 3920.
Currie, Lillie Matthews, or 3928.
Caulter Andrew 3935.

Cooper George 3976.
Currie Malcolme 3992.
Cattan James 3999.
Caldwell James 4002.
Craig Alexander 4003.
Campbell Margt. 4007.
Callies Mary 4017.
Crawe, Mary M^r In, or 4020.
Carrick John 4028.
Clark Henry 4035.
Campbell Robt: 4044.
Carrick George 4055.
~~Cannally, David~~ ^{John} McKibson
Cunningham, Mrs Hannah Boston 606
Cruickshanks, Mary Miller or 884
Carmichael, Mary Graham or 1239.
Campbell, John 1612.
Criswell, Maria Witherson or 1940.
Clark, Ann 2363.
Crawford, John 2422.
Cassidy, John 3216.
Currie, Alexander ^{and} Mary or 3555
Carroll, David 3965.

6
284
339

[Faint, illegible handwriting on the left page]

[Faint, illegible handwriting on the right page]

4.
M^{rs} Leane, Margt Colquhoun, or 2929.
M^{rs} Donald Henry 2946.
M^{rs} Pherson Peter 2955.
M^{rs} Coll Mrs 2958.
M^{rs} Millan Janet 2960.
M^{rs} Phil Arch^d Munieriff 2983.
M^{rs} Phil Duncan 2991.
M^{rs} Kean Daniel 2994.
M^{rs} Sutyle Catherine 3000.
M^{rs} Macken Charlotte Fanny Allevorthy 3010.
M^{rs} James Mary 3127.
M^{rs} Pherson, Sarah M^{rs} Donald, or 3131.
M^{rs} MacLaurty Colin Edward Brown 3133.
M^{rs} Grega Semina Porter 3152.
M^{rs} Kinley Andrew 3157.
M^{rs} Leane Agnes Calder 3159, 3271.
M^{rs} Guirk, Jane Campbell, or 3177.
M^{rs} Guin Thomas 3180.
M^{rs} Pherson Angus 3182.
M^{rs} Culloch Elizth 3185.
M^{rs} Callena, Margt Anderson, or 3189, 3191.
M^{rs} Gunn Terese 3193.
M^{rs} Culloch Grace 3194.
M^{rs} Kendrick James 3197.
M^{rs} Gunn, Mary Emma, or 3199.
M^{rs} Farlane Hugh 3200.
M^{rs} Ghee Francis 3210.
M^{rs} Sutyle James 3213.
M^{rs} Kinnear Hugh 3215.
M^{rs} Kinnear Hugh 3229.
M^{rs} Arthur Mary 3233.

M^{rs} Calman Mrs 3261.
M^{rs} Aulay Duncan 3267.
M^{rs} Millan Donald 3272.
M^{rs} Whirte James 3274.
M^{rs} Beth, Catherine Kishit, or 3278.
M^{rs} Kinnear Allan 3283.
M^{rs} Grega Alexander 3289.
M^{rs} Phil Francis 3313.
M^{rs} Leane Mary Ann 3314.
M^{rs} Guirk, Jane Campbell, or 3317.
M^{rs} Cameron Michael 3323.
M^{rs} Leane Sam: 3325.
M^{rs} Furlach Sam: 3329.
M^{rs} Donald Charles 3353.
M^{rs} Croie, Jane Inup, or 3356.
M^{rs} Guin Francis 3365.
M^{rs} Gunn Thomas 3366.
M^{rs} Grega Mary 3367.
M^{rs} Farlane, Isab: M^{rs} Grega, or 3369.
M^{rs} Donald Paul: 3370.
M^{rs} Craekie John 3375.
M^{rs} Donald, or Elizth or 3383.
M^{rs} Dargall Phil 3393.
M^{rs} Leane John 3401.
M^{rs} Leane George 3405.
M^{rs} Leane, Sarah Higgins, or 3413.
M^{rs} Furlach James 3428.
M^{rs} Murray Elizth 3429.
M^{rs} Macnair James 3430.
M^{rs} Wade Edward 3435.
M^{rs} Leane John 3436.

78.
7.
Mr Intosh Wm 3444.
Mr Keebleir Hugh Waddell 3451.
Mr Intyre Marion 3455.
Mr Kenzie, Jane Sinclair, or 3459.
Mr James James 3461.
Mr Laeklan Wm 3462.
Mr Ape Wm 3470.
Mr Dougal Wm 3471.
Mr Donald Mary 3474.
Mr Donald Wm 3484.
Mr William, Jane Adamson, or 3487.
Mr Rae John 3493.
Mr Keebleir Hugh 3498.
Mr James Duncan 3500.
Mr Morrison John 3502.
Mr Linnam, Margt Johnston, or 3506.
Mr Calum Duncan 3509.
Mr Gurdy, Mary Linnam, or 3530. 3670.
Mr Kue Edward 3535.
Mr Millan Ail 3536.
Mr Pherson Thomas 3537.
Mr Henry, Mary Rowan, or 3548.
Mr Gill Jane 3549.
Mr Heish Daniel 3553.
Mr Intosh, Mary Smith, or 3560.
Mr Intosh James 3588.
Mr Connell Elizabeth 3594.
Mr Keen Daniel 3611.
Mr Culloch Gilbert 3613.
Mr Henry Anne 3622.
Mr Aesiam Jane Helen 3627.

3.
Mr Henry Christian 3650.
Mr Dowall Wm 3655.
Mr Easton James 3656.
Mr Keen Wm 3658.
Mr Ail James 3661.
Mr Millan Margt 3669.
Mr Henry Wm 3677.
Mr Keebleir Hugh 3679.
Mr Garry Joseph 3682.
Mr Intyre Marion 3691.
Mr Millan Oliver 3693.
Mr Judae George 3700.
Mr Intyre, Marion Davidson, or 3712.
Mr Farlane Anne 3713.
Mr Fughtie Janet 3720.
Mr Millan Robert 3728.
Mr Phee Catherine 3738.
Mr Arthur Robert 3740.
Mr Arthur Anne 3741.
Mr Furlane Duncan 3743.
Mr Gowen Mary Anne 3747.
Mr Fadyen, Mary Drigley, or 3749.
Mr Culloch, Anne Livingston, or 3751.
Mr Grego Jane 3764.
Mr Donald Isab: 3765.
Mr Pherson Catherine 3766.
Mr Kenzie Catherine 3776.
Mr Culloch Joseph B 3792.
Mr Intyre Mary 3795.
Mr William Isab: 3796.
Mr Cal Mary 3808.

Mr Farlane John 3829.
Mr Grother Peter 3843.
Mr Gidley Mary 3845.
Mr Lachlan James 3847.
Mr Kendrick, Jane Withershead, or 3853.
Mr Williams Isab: 3862.
Mr Whinnie Mrs J 3868.
Mr Millan Mary 3884.
Mr Killop Archd 3888.
Mr Murray Janet 3890.
Mr Bride Mary 3894.
Mr Neil James 3899.
Mr Tierney, Cath: Reynolds, or 3900.
Mr Callum Mary 3904.
Mr Cannell Sarah 3908.
Mr Ainsland John Mrs 3915.
Mr Fetrie, Jane McHardy, or 3925.
Mr Keech Gordon John 3940.
Mr Lewis Christian 3947.
Mr Isaac Ann 3948.
Mr Kenzie Charles 3950.
Mr Chancellor Philip 3955.
Mr Harris Duncan 3963.
Mr Coll John 3972.
Mr Donald, Lewis Gusty, or 3973.
Mr Inally Edward 3974.
Mr Neil Duncan 3977.
Mr Cafferty, Annabella Gillan, or 3981.
Mr Millan Janet 3987.
Mr Clyment John 3991.
Mr Lundy Jane 3994.

Mr Eray, Agnes Breckmidge, or 4001.
Mr Culloch Mary Ann 4010.
Mr Dado Isab: 4021.
Mr Kenzie Isab: Ryland 4029.
Mr Grechan Charles 4030.
Mr Pherson Thomas 4031.
Mr Calum Duncan
Mr Kay Hector 4041.
Mr Donald James 4043.
Mr Intoch James 4048.
Mr Alistair Julia 4052.
Mr Intyre Mary Berlin 4056.
Mr Callum. Mrs Janet MacKintosh or 159.
Mr Donald, Ann 341.
Mr Knight, John 519.
Mr Gadyen, William 704.
Mr Taggart, William 820.
Mr Gunn, Euphemia 1001.
Mr Farlane, John 1155.
Mr Keechrie, Mrs L. MacTavish or 1328.
Mr Hendrick, Grace Deas or 1529.
Mr Yab, Mary Miller or 1706.
Macmaster, Janet Shaw or 1863.
Mr Donald, Duncan 2047.
Mr Lachlan Margaret Lyon, 2262.
Mr Kenna, James 2585.
Mr Quaid, Agnes 2452.
Mr Knight, Thomas 2928.
Mr Gabe, Hugh 3216.
Macfarlane, Isabell King or 3439.
Mr Intyre, Alexander 3628.
Mr Isaac, John 3818.
Mr Gair, Mary McIndley or 3994.

Sark Margaret 3162.
Stewart George 3164.
Sinclair Wm 3166.
Spelman Michael 3169.
Sharp, Christina Galbraith, or 3170.
Smith John 3173.
Sunders George 3187.
Smith Janet 3188.
Smellie Hugh 3198.
Shedden, Ann Bryce, or 3202.
Smith Wm 3232.
Smith, Isabella Irvine, or 3242.
Stewart, Mary Gilman, or 3249.
Sellers Wm 3252.
Sharp Helen 3341.
Sherridan James 3345.
Stewart James 3349.
Stewart, Isab: Sellers, or 3368.
Smith, Susan Bruce, or 3385.
Sharp, Maryt Carrie, or 3400.
Shannon, Bridget Murray, or 3402.
Storie Robert 3417.
Sturston John 3437.
Summey Daniel 3466.
Smellie, Maryt Cherry, or 3468.
Stark Walter 3472.
Sunders George 3507.
Sharp, Matilda Gordon, or 3517.
Sturston, Elizth Little, or 3540.
Smith Isab: Graham 3544.
Sunders George 3545.

7.
Stewart Maryt 3568.
Scutt Robt 3572.
Scutt Mary 3573.
Simpson Elizth Simploton, or 3574.
Scott Robert 3575.
Smith Janet 3597.
Summersville George 3604.
Stewart, Agnes Hamilton, or 3617.
Summers John Thomas Hielop, or 3621.
Scott Robert 3651.
Stewart John 3676.
Stewart Robert 3687.
Stewart Wm 3694.
Smith Alex: 3697.
Sallan, Maryt Fuld, or 3708.
Smith Ebenezer 3725. 3878.
Shenan, Maryt M^o Farlane, or 3739.
Stewart, Mary Gilman, or 3762.
Smith Mary Jane 3783.
Smith Robert 3794.
Sinclair, Mary Struthers, or 3804.
Spinkie Arch^d 3810.
Sturston Wm 3825.
Spratt Mary 3827.
Stewart Donaldina 3836.
Sharp Jane 3844.
Smith Henry 3858.
Smith Mary Jane 3876.
Smith, Mary Julia Annelle Sumner, or 3885.
Smith, Mary Robertson, or 3916.
Shenan, Ann Dalan, or 3922.

Shields Daniel 3949.
Scott Mary Adelaide 3951.
Scallan Patrick 3982.
Smith Henry Newman 4005.
Stedman Isab: 4013.
Smith John 4024.
Smith Wm 4047.
Stewart Donaldson 4050.
Sturgeon James 4060.
Scott, Elizabeth Dyson or 4117.
Scott, Mrs Ann Malcolm or 4177.
Stark, William 1249.
Steel, Jane Lawson or 1532.
Stewart, Marion 1908.
Stead, Alexander 2394.
Stewart, Mary Home or 2712.
Smith, Robert 3158.
Small, Agnes Thomson or 3558.
Steel, James 3939.

Baillie Jane Hardie 3434.
Bryce Andrew 3453.
Bayle Mary 3479.
Burns, Ann Primrose, or 3480.
Barr John 3483.
Black Mary 3494.
Brodie Hm 3626.
Broadley Hugh 3637.
Bayless Bernard 3644.
Bell, Isab: Paris, or 3667.
Begg Josiah 3684.
Balfour Helen 3686.
Boston Susan 3704.
Bennedige Margt. 3705.
Burnitt Hm 3710.
Burke John 3745.
Braun James 3822.
Baxter Thomas 3833.
Blair Helen 3838.
Barr, Margt Dany, or 3869.
Blair, Barbara McAlarau, or 3874.
Boyle Bernard 3895.
Bryce Hm John 3896.
Bell John Davidson 3917.
Barnis Elyth 3936.
Blackhall James 3938.
Buchanan John 3953.
Buchanan John 3968.
Baker, Harriet Eaton, or 3985.
Bairn, Elyth Douglas Bracknidge, or 3989.
Black John 3998.

Bent John 4014.
Braun Thomas 4015.
Bramble Thomas 4016.
Bair John 4045.
Blackhall Ann 4061.
Barr, James McL. 331
Broom, Mrs Dorak Small or 838, 1176.
Ballantine, Jane 1567.
Buchanan, John, 2092
Brown, Eliza Gilchrist or 2524.
Barbour, Fern Dow or 2916.
Brown, Agnes 3423.
Burns, James 4009

10
Miller Jane 3473.
Milligan Matthew 3495.
Millmain, Grace Milligan, or 3497.
Miller John 3511.
Mackie John Hyslop 3518.
Miller David Prince 3543. 3848.
Malkland Hm 3551.
Mickle Margt. 3564.
Muirhead Sarah 3581.
Mitchell, Margt Gordon, or 3584.
Morrison John 3585.
Murphy James 3592.
Miller, Elizth Taylor, or 3596.
Moffat, Janet White Connell, or 3599.
Macdonald Hm 3629.
Murray Robert 3634.
Miller David 3636.
Muir Isab: Boyd 3640.
Murray Elizth 3643.
Miller, Jane Buchanan, or 3652.
Moran, Rose Ann Caffell, or 3654.
Muir, Elizth Guthrie Watson, or 3666.
Muir Allan 3671.
Marr John 3698.
Mithorn Henry 3718.
Massey, Mary M^c Kellan, or 3730.
Mathieson, Catharine M^c Intygo, or 3763.
Miller John 3770.
Muir David 3781.
Morris James 3787.
Miller David Prince 3791.

Mulloch Helen M^cKinnon 3799.
Melville John 3809.
Miller Hm 3824.
Muir Catharine 3826.
Murray Elizth 3831.
Merry David Thomson 3842.
Morrison John 3898.
Mairland James 3909.
Martin Hm Miller 3911.
Morrison Jessie 3927.
Miller James 3944.
Murray Allan Robertson 3957.
Morrison Margt. 3960.
Martin James 3962.
Murdock Janet Finlay 3979.
Mathie Peter 4036.
Matheson Isab: 4051.
Martin, George 444.
Mayswell, Margaret Heronson or 910.
Muir, Grace Cowan Jamieson or 1427.
Muir, Mary, 1912.
Marshall, Matthew 2241
Mackie, James 2525.
Muir, Elizabeth Margaret Laurie or 2968.
Munro, Angus 3464.
Murdock, Jane Bain or 3491/2

99.

1427.

2968.

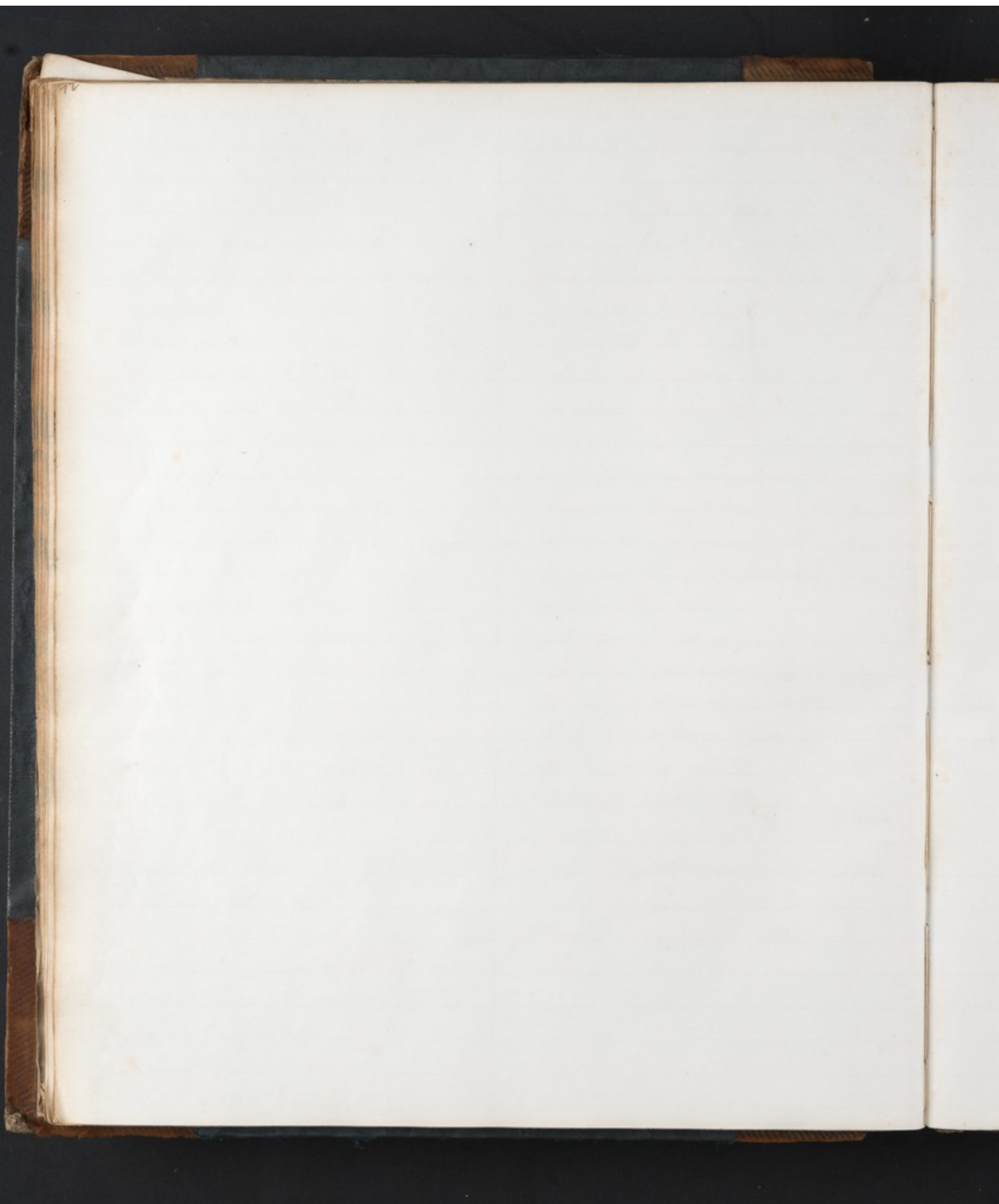

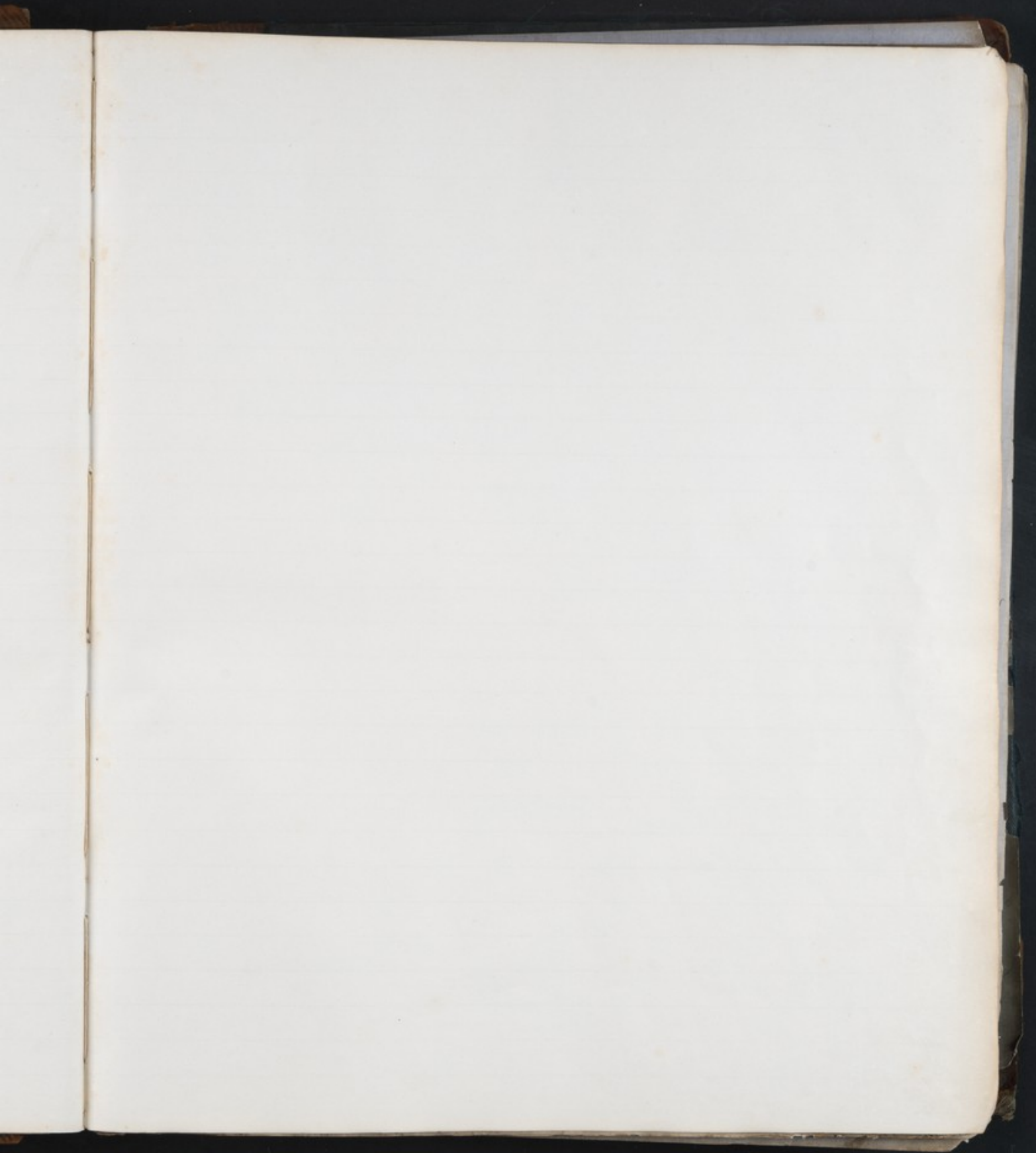

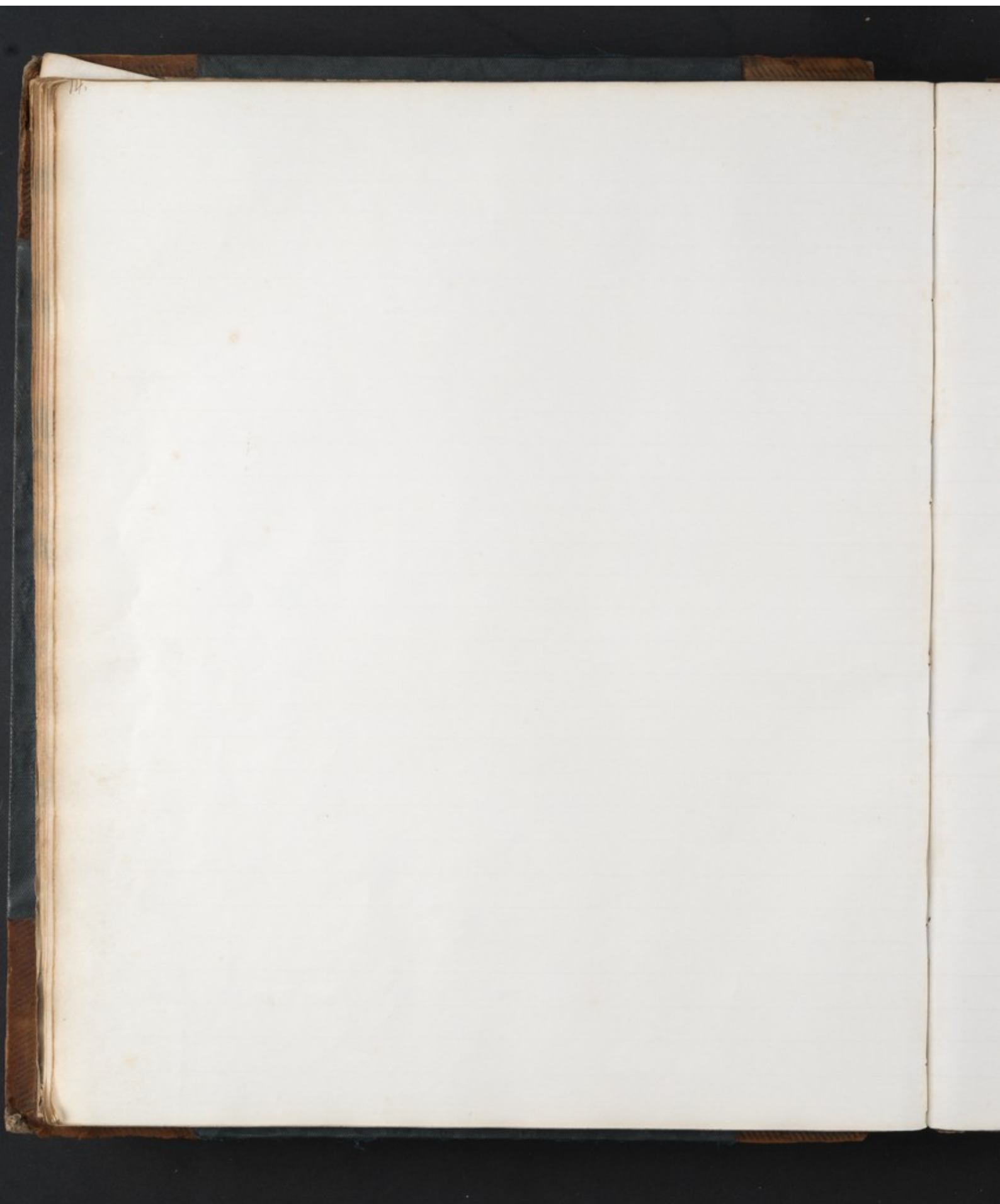

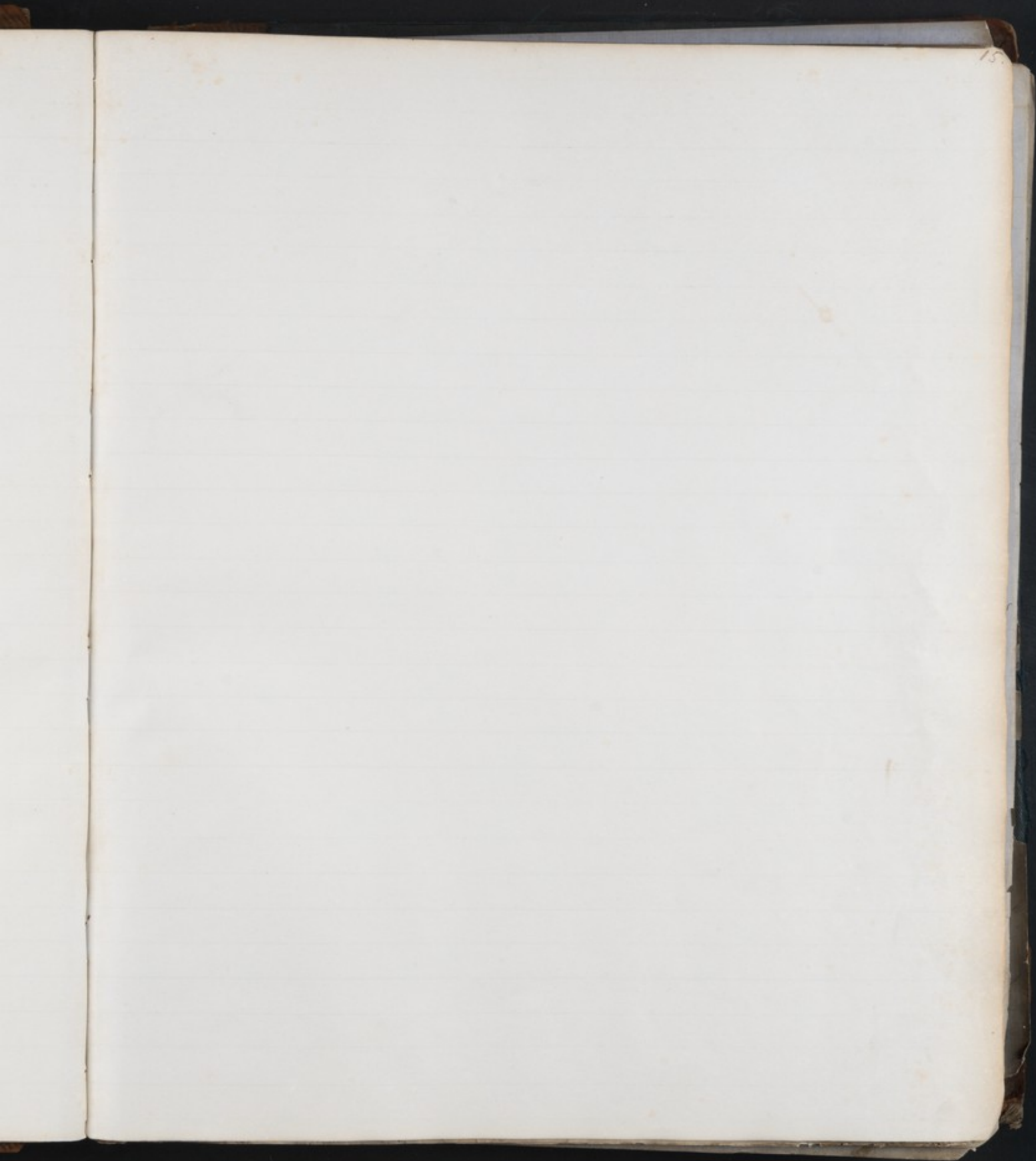

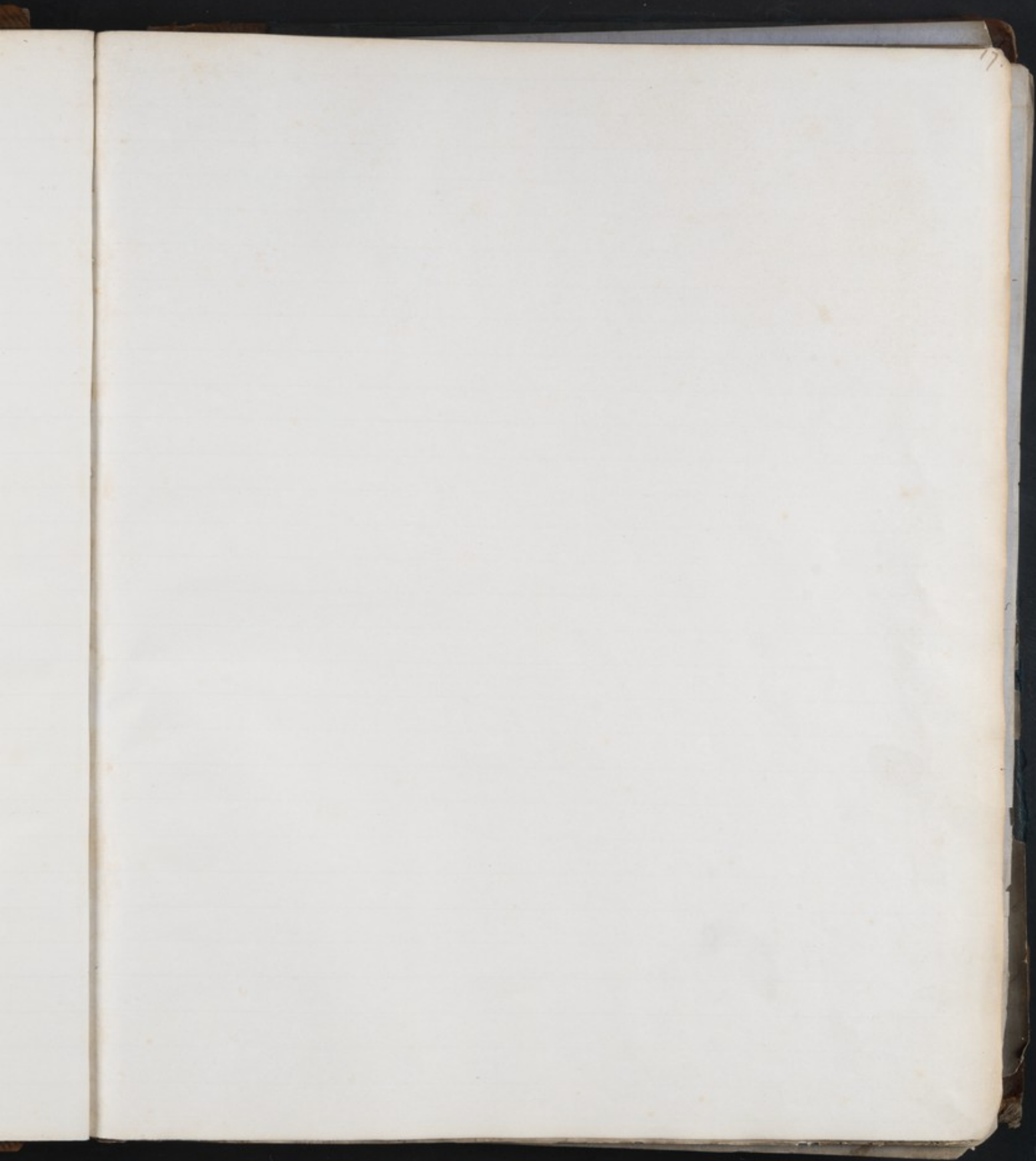





ASYLUM REGISTER

OF LUNATICS.

Date of last previous Admission (1843)	No. of Admissions	Date of Admission	Christian Name and Surname & full name.	Sex and Class		Age	Condition as to Marriage	Qualification of Life last previous Admission.	Previous Place of Abode.	County or Parish to which Admitted.	By whom Admitted.	Class of Mental Derangement and its origin.	Daily Condition.	Name of Doctor (if any).	Date of Death (if any).	Description of existing Morbidities.				Date of Discharge, Recovery, or Death.	Place of Discharge.	Remarks.
				Male	Female											Phlegm.	Tuberc.	Wounds.	Other morbidities.			
				M.	F.																	
1	July 5 1771	1771	Robert Linnell					Black	Leicester							1779						
2	Oct 10 1771	1771	William Linnell					Black	Leicester							1779						
3	July 17 1775	1775	William Linnell			19		Black	Leicester							1779						
4	Nov 20 1771	1771	Thomas Linnell					Black	Leicester							1779						
5	Nov 29 1771	1771	Henry Linnell					Black	Leicester							1779						
6	Nov 29 1771	1771	John Linnell			30		Black	Leicester							1779						
7	Nov 29 1771	1771	Thomas Linnell					Black	Leicester							1779						
8	Nov 29 1771	1771	Thomas Linnell			32		Black	Leicester							1779						
9	Sept 27 1771	1771	Thomas Linnell					Black	Leicester							1779						
10	Nov 28 1771	1771	Thomas Linnell					Black	Leicester							1779						
11	Nov 25 1771	1771	Thomas Linnell					Black	Leicester							1779						
12	Sept 15 1771	1771	Thomas Linnell					Black	Leicester							1779						
13	Nov 25 1771	1771	Thomas Linnell			40		Black	Leicester							1779						
14	Nov 25 1771	1771	Thomas Linnell					Black	Leicester							1779						
15	Nov 25 1771	1771	Thomas Linnell					Black	Leicester							1779						
16	Nov 25 1771	1771	Thomas Linnell			32		Black	Leicester							1779						
17	Nov 25 1771	1771	Thomas Linnell					Black	Leicester							1779						
18	Nov 25 1771	1771	Thomas Linnell					Black	Leicester							1779						
19	Nov 25 1771	1771	Thomas Linnell					Black	Leicester							1779						
20	Nov 25 1771	1771	Thomas Linnell					Black	Leicester							1779						
21	Nov 25 1771	1771	Thomas Linnell					Black	Leicester							1779						
22	Nov 25 1771	1771	Thomas Linnell					Black	Leicester							1779						
23	Nov 25 1771	1771	Thomas Linnell					Black	Leicester							1779						
24	Nov 25 1771	1771	Thomas Linnell					Black	Leicester							1779						
25	Nov 25 1771	1771	Thomas Linnell					Black	Leicester							1779						
26	Nov 25 1771	1771	Thomas Linnell					Black	Leicester							1779						
27	Nov 25 1771	1771	Thomas Linnell					Black	Leicester							1779						
28	Nov 25 1771	1771	Thomas Linnell					Black	Leicester							1779						
29	Nov 25 1771	1771	Thomas Linnell					Black	Leicester							1779						
30	Nov 25 1771	1771	Thomas Linnell					Black	Leicester							1779						
31	Nov 25 1771	1771	Thomas Linnell					Black	Leicester							1779						
32	Nov 25 1771	1771	Thomas Linnell					Black	Leicester							1779						
33	Nov 25 1771	1771	Thomas Linnell					Black	Leicester							1779						
34	Nov 25 1771	1771	Thomas Linnell					Black	Leicester							1779						
35	Nov 25 1771	1771	Thomas Linnell					Black	Leicester							1779						
36	Nov 25 1771	1771	Thomas Linnell					Black	Leicester							1779						
37	Nov 25 1771	1771	Thomas Linnell					Black	Leicester							1779						
38	Nov 25 1771	1771	Thomas Linnell					Black	Leicester							1779						
39	Nov 25 1771	1771	Thomas Linnell					Black	Leicester							1779						

Acid Phlegm

Acid Phlegm

Acid Phlegm

Acid Phlegm

Acid Phlegm

Acid Phlegm

Acid Phlegm

Acid Phlegm

ASYLUM REGISTER

OF LUNATICS.

Date of last previous Admission (if any.)	Date of Admission.	Christian Name and Surname as full length.	Sex and Class.		Age.	Condition as to Marriage.	Duration of Ill and previous Occupations.	Previous Place of Abode.	County or Parish as to which Admitted.	By whose Authority sent.	Date of Medical Certificate sent to the Asylum.	Daily Condition.	Name of Friend (if any.)	Form of Mental Disorder.	Supposed Cause of Insanity.	Manner of Admission.	Duration of Existing Attacks (if any.)	Number of previous Attacks.	Date of last previous Attack.	Date of Discharge, Remission, or Death.	Discharged, Remitted, or Died.	Observations.
			Male.	Female.																		
118	April 1852	Lewis Ross	1																			
119	April 1852	John James					Salmon	Highland	Highland													
120	April 1852	James Stewart																				
121	April 1852	John Allan																				
122	April 1852	James Stewart			20		Green		Highland													Paralysis of Brain.
123	April 1852	James Stewart			20				Highland													Paralysis of Brain.
124	April 1852	John Stewart							Highland													Paralysis of Brain.
125	April 1852	John Stewart			20				Highland													Paralysis of Brain.
126	April 1852	William Stewart			20				Highland													Paralysis of Brain.
127	April 1852	James Stewart							Highland													Paralysis of Brain.
128	April 1852	John Stewart							Highland													Paralysis of Brain.
129	April 1852	John Stewart							Highland													Paralysis of Brain.
130	April 1852	John Stewart							Highland													Paralysis of Brain.
131	April 1852	John Stewart							Highland													Paralysis of Brain.
132	April 1852	John Stewart			31				Highland													Paralysis of Brain.
133	April 1852	John Stewart							Highland													Paralysis of Brain.
134	April 1852	John Stewart							Highland													Paralysis of Brain.
135	April 1852	John Stewart							Highland													Paralysis of Brain.
136	April 1852	John Stewart							Highland													Paralysis of Brain.
137	April 1852	John Stewart							Highland													Paralysis of Brain.
138	April 1852	John Stewart			60				Highland													Paralysis of Brain.
139	April 1852	John Stewart							Highland													Paralysis of Brain.
140	April 1852	John Stewart							Highland													Paralysis of Brain.
141	April 1852	John Stewart							Highland													Paralysis of Brain.
142	April 1852	John Stewart							Highland													Paralysis of Brain.
143	April 1852	John Stewart							Highland													Paralysis of Brain.
144	April 1852	John Stewart							Highland													Paralysis of Brain.
145	April 1852	John Stewart			19				Highland													Paralysis of Brain.
146	April 1852	John Stewart							Highland													Paralysis of Brain.
147	April 1852	John Stewart							Highland													Paralysis of Brain.
148	April 1852	John Stewart							Highland													Paralysis of Brain.
149	April 1852	John Stewart							Highland													Paralysis of Brain.
150	April 1852	John Stewart							Highland													Paralysis of Brain.
151	April 1852	John Stewart							Highland													Paralysis of Brain.
152	April 1852	John Stewart							Highland													Paralysis of Brain.
153	April 1852	John Stewart							Highland													Paralysis of Brain.
154	April 1852	John Stewart							Highland													Paralysis of Brain.
155	April 1852	John Stewart							Highland													Paralysis of Brain.
156	April 1852	John Stewart							Highland													Paralysis of Brain.
157	April 1852	John Stewart							Highland													Paralysis of Brain.

ASYLUM REGISTER

OF LUNATICS.

Table with columns: Date of last previous admission, Date of admission, Christian Name and Surname or full name, Sex and Class, Condition as to Marriage, Age, Mental State, Condition of Life and previous Occupation, Previous Place of Abode, County or Parish or other description, By what Authority sent, Date of Medical Certificate sent by whom signed, Bodily Condition, Name of District (if any), Part of Mental Disorder, Degree of Moral Turpitude, Duration of existing attack, Date of last previous admission, Date of discharge, Discharge, and Observations. The table contains approximately 100 rows of patient records.

ASYLUM REGISTER

OF LUNATICS

Date of last Admission (if any)	Date of Admission	Christian Name and Surname at full length	Sex and Class		Age	Condition as to Marriage	Condition of Life and present Occupation	Previous Place of Abode	County or Parish to which chargeable	By what Authority sent	Name of Medical Practitioner and to whom charged	Bodily Condition	State of Mind (if any)	Form of Moral Disorder	Signed Case of History	Admission	Duration of Existing Attacks	Date of Discharge, Remission, or Death	Remarks	Discharge	Remarks
			Male	Female																	
	1837	Sept 10 1855	McGowan	Male	40	Single	Farmer	Stirling	Stirling	Stirling	Dr. James	Good	None	None	None	None	None	1855	1855		
	1838	Sept 15 1855	Glan Joseph	Male	35	Single	Labourer	Edinburgh	Edinburgh	Edinburgh	Dr. James	Good	None	None	None	None	None	1855	1855		
	1839	Sept 20 1855	James McArthur	Male	30	Single	Labourer	Edinburgh	Edinburgh	Edinburgh	Dr. James	Good	None	None	None	None	None	1855	1855		
	1840	Sept 25 1855	John McArthur	Male	25	Single	Labourer	Edinburgh	Edinburgh	Edinburgh	Dr. James	Good	None	None	None	None	None	1855	1855		
	1841	Sept 30 1855	James McArthur	Male	20	Single	Labourer	Edinburgh	Edinburgh	Edinburgh	Dr. James	Good	None	None	None	None	None	1855	1855		
	1842	Oct 5 1855	James McArthur	Male	15	Single	Labourer	Edinburgh	Edinburgh	Edinburgh	Dr. James	Good	None	None	None	None	None	1855	1855		
	1843	Oct 10 1855	James McArthur	Male	10	Single	Labourer	Edinburgh	Edinburgh	Edinburgh	Dr. James	Good	None	None	None	None	None	1855	1855		
	1844	Oct 15 1855	James McArthur	Male	5	Single	Labourer	Edinburgh	Edinburgh	Edinburgh	Dr. James	Good	None	None	None	None	None	1855	1855		
	1845	Oct 20 1855	James McArthur	Male	0	Single	Labourer	Edinburgh	Edinburgh	Edinburgh	Dr. James	Good	None	None	None	None	None	1855	1855		
	1846	Oct 25 1855	James McArthur	Male	1855	Single	Labourer	Edinburgh	Edinburgh	Edinburgh	Dr. James	Good	None	None	None	None	None	1855	1855		
	1847	Nov 5 1855	James McArthur	Male	1855	Single	Labourer	Edinburgh	Edinburgh	Edinburgh	Dr. James	Good	None	None	None	None	None	1855	1855		
	1848	Nov 10 1855	James McArthur	Male	1855	Single	Labourer	Edinburgh	Edinburgh	Edinburgh	Dr. James	Good	None	None	None	None	None	1855	1855		
	1849	Nov 15 1855	James McArthur	Male	1855	Single	Labourer	Edinburgh	Edinburgh	Edinburgh	Dr. James	Good	None	None	None	None	None	1855	1855		
	1850	Nov 20 1855	James McArthur	Male	1855	Single	Labourer	Edinburgh	Edinburgh	Edinburgh	Dr. James	Good	None	None	None	None	None	1855	1855		
	1851	Nov 25 1855	James McArthur	Male	1855	Single	Labourer	Edinburgh	Edinburgh	Edinburgh	Dr. James	Good	None	None	None	None	None	1855	1855		
	1852	Dec 5 1855	James McArthur	Male	1855	Single	Labourer	Edinburgh	Edinburgh	Edinburgh	Dr. James	Good	None	None	None	None	None	1855	1855		
	1853	Dec 10 1855	James McArthur	Male	1855	Single	Labourer	Edinburgh	Edinburgh	Edinburgh	Dr. James	Good	None	None	None	None	None	1855	1855		
	1854	Dec 15 1855	James McArthur	Male	1855	Single	Labourer	Edinburgh	Edinburgh	Edinburgh	Dr. James	Good	None	None	None	None	None	1855	1855		
	1855	Dec 20 1855	James McArthur	Male	1855	Single	Labourer	Edinburgh	Edinburgh	Edinburgh	Dr. James	Good	None	None	None	None	None	1855	1855		
	1856	Dec 25 1855	James McArthur	Male	1855	Single	Labourer	Edinburgh	Edinburgh	Edinburgh	Dr. James	Good	None	None	None	None	None	1855	1855		
	1857	Jan 5 1856	James McArthur	Male	1855	Single	Labourer	Edinburgh	Edinburgh	Edinburgh	Dr. James	Good	None	None	None	None	None	1855	1855		
	1858	Jan 10 1856	James McArthur	Male	1855	Single	Labourer	Edinburgh	Edinburgh	Edinburgh	Dr. James	Good	None	None	None	None	None	1855	1855		
	1859	Jan 15 1856	James McArthur	Male	1855	Single	Labourer	Edinburgh	Edinburgh	Edinburgh	Dr. James	Good	None	None	None	None	None	1855	1855		
	1860	Jan 20 1856	James McArthur	Male	1855	Single	Labourer	Edinburgh	Edinburgh	Edinburgh	Dr. James	Good	None	None	None	None	None	1855	1855		
	1861	Jan 25 1856	James McArthur	Male	1855	Single	Labourer	Edinburgh	Edinburgh	Edinburgh	Dr. James	Good	None	None	None	None	None	1855	1855		
	1862	Feb 5 1856	James McArthur	Male	1855	Single	Labourer	Edinburgh	Edinburgh	Edinburgh	Dr. James	Good	None	None	None	None	None	1855	1855		
	1863	Feb 10 1856	James McArthur	Male	1855	Single	Labourer	Edinburgh	Edinburgh	Edinburgh	Dr. James	Good	None	None	None	None	None	1855	1855		
	1864	Feb 15 1856	James McArthur	Male	1855	Single	Labourer	Edinburgh	Edinburgh	Edinburgh	Dr. James	Good	None	None	None	None	None	1855	1855		
	1865	Feb 20 1856	James McArthur	Male	1855	Single	Labourer	Edinburgh	Edinburgh	Edinburgh	Dr. James	Good	None	None	None	None	None	1855	1855		
	1866	Feb 25 1856	James McArthur	Male	1855	Single	Labourer	Edinburgh	Edinburgh	Edinburgh	Dr. James	Good	None	None	None	None	None	1855	1855		
	1867	Mar 5 1856	James McArthur	Male	1855	Single	Labourer	Edinburgh	Edinburgh	Edinburgh	Dr. James	Good	None	None	None	None	None	1855	1855		
	1868	Mar 10 1856	James McArthur	Male	1855	Single	Labourer	Edinburgh	Edinburgh	Edinburgh	Dr. James	Good	None	None	None	None	None	1855	1855		
	1869	Mar 15 1856	James McArthur	Male	1855	Single	Labourer	Edinburgh	Edinburgh	Edinburgh	Dr. James	Good	None	None	None	None	None	1855	1855		
	1870	Mar 20 1856	James McArthur	Male	1855	Single	Labourer	Edinburgh	Edinburgh	Edinburgh	Dr. James	Good	None	None	None	None	None	1855	1855		
	1871	Mar 25 1856	James McArthur	Male	1855	Single	Labourer	Edinburgh	Edinburgh	Edinburgh	Dr. James	Good	None	None	None	None	None	1855	1855		
	1872	Apr 5 1856	James McArthur	Male	1855	Single	Labourer	Edinburgh	Edinburgh	Edinburgh	Dr. James	Good	None	None	None	None	None	1855	1855		
	1873	Apr 10 1856	James McArthur	Male	1855	Single	Labourer	Edinburgh	Edinburgh	Edinburgh	Dr. James	Good	None	None	None	None	None	1855	1855		
	1874	Apr 15 1856	James McArthur	Male	1855	Single	Labourer	Edinburgh	Edinburgh	Edinburgh	Dr. James	Good	None	None	None	None	None	1855	1855		
	1875	Apr 20 1856	James McArthur	Male	1855	Single	Labourer	Edinburgh	Edinburgh	Edinburgh	Dr. James	Good	None	None	None	None	None	1855	1855		

ASYLUM REGISTER

OF LUNATICS.

Date of last previous Admission (if any)	No. of Admissions	Date of Admission	Christian Name and Surname of Admitter	Sex and Class		Condition on Admission	Condition of Mind and general Description	Previous Place of Abode	County or Parish or other chargeable	By whose Authority sent	Date of Medical Certificate and by whom signed	Daily Condition	Kind of Disease (if any)	Pain of Mental Disorder	Suggested mode of Treatment	Preparations	Duration of Existing Attacks			Date of Discharge, Recovery, or Death	Discharged, Recovered, or Died	Remarks	
				M	F												Age	Months	Weeks				Days
50	July 17 1851	John W. Glasgow		M	33	1	Domestic	Scotland	Highland	John W. Glasgow	July 17 1851	Good	Mania	Insane	Insane				6	25	1851		
51	July 18 1851	James Bennett		M	35	1	Domestic	Scotland	Highland	James Bennett	July 18 1851	Good	Mania	Insane	Insane						2	1851	
52	July 18 1851	John W. Glasgow		M	35	1	Domestic	Scotland	Highland	John W. Glasgow	July 18 1851	Good	Mania	Insane	Insane						2	1851	
53	July 18 1851	John W. Glasgow		M	35	1	Domestic	Scotland	Highland	John W. Glasgow	July 18 1851	Good	Mania	Insane	Insane						2	1851	
54	July 18 1851	John W. Glasgow		M	35	1	Domestic	Scotland	Highland	John W. Glasgow	July 18 1851	Good	Mania	Insane	Insane						2	1851	
55	July 25 1851	John W. Glasgow		M	35	1	Domestic	Scotland	Highland	John W. Glasgow	July 25 1851	Good	Mania	Insane	Insane						2	1851	
56	July 25 1851	John W. Glasgow		M	35	1	Domestic	Scotland	Highland	John W. Glasgow	July 25 1851	Good	Mania	Insane	Insane						2	1851	
57	July 25 1851	John W. Glasgow		M	35	1	Domestic	Scotland	Highland	John W. Glasgow	July 25 1851	Good	Mania	Insane	Insane						2	1851	
58	July 25 1851	John W. Glasgow		M	35	1	Domestic	Scotland	Highland	John W. Glasgow	July 25 1851	Good	Mania	Insane	Insane						2	1851	
59	July 26 1851	John W. Glasgow		M	35	1	Domestic	Scotland	Highland	John W. Glasgow	July 26 1851	Good	Mania	Insane	Insane						2	1851	
60	July 26 1851	John W. Glasgow		M	35	1	Domestic	Scotland	Highland	John W. Glasgow	July 26 1851	Good	Mania	Insane	Insane						2	1851	
61	July 27 1851	John W. Glasgow		M	35	1	Domestic	Scotland	Highland	John W. Glasgow	July 27 1851	Good	Mania	Insane	Insane						2	1851	
62	Aug 2 1851	John W. Glasgow		M	35	1	Domestic	Scotland	Highland	John W. Glasgow	Aug 2 1851	Good	Mania	Insane	Insane						2	1851	
63	Aug 2 1851	John W. Glasgow		M	35	1	Domestic	Scotland	Highland	John W. Glasgow	Aug 2 1851	Good	Mania	Insane	Insane						2	1851	
64	Aug 2 1851	John W. Glasgow		M	35	1	Domestic	Scotland	Highland	John W. Glasgow	Aug 2 1851	Good	Mania	Insane	Insane						2	1851	
65	Aug 2 1851	John W. Glasgow		M	35	1	Domestic	Scotland	Highland	John W. Glasgow	Aug 2 1851	Good	Mania	Insane	Insane						2	1851	
66	Aug 2 1851	John W. Glasgow		M	35	1	Domestic	Scotland	Highland	John W. Glasgow	Aug 2 1851	Good	Mania	Insane	Insane						2	1851	
67	Aug 2 1851	John W. Glasgow		M	35	1	Domestic	Scotland	Highland	John W. Glasgow	Aug 2 1851	Good	Mania	Insane	Insane						2	1851	
68	Aug 2 1851	John W. Glasgow		M	35	1	Domestic	Scotland	Highland	John W. Glasgow	Aug 2 1851	Good	Mania	Insane	Insane						2	1851	
69	Aug 2 1851	John W. Glasgow		M	35	1	Domestic	Scotland	Highland	John W. Glasgow	Aug 2 1851	Good	Mania	Insane	Insane						2	1851	
70	Aug 2 1851	John W. Glasgow		M	35	1	Domestic	Scotland	Highland	John W. Glasgow	Aug 2 1851	Good	Mania	Insane	Insane						2	1851	

ASYLUM REGISTER

OF LUNATICS

Date of last previous admission (if any)	Date of Admission	Christian Name and Surname or full name	Sex and Class		Condition as to Marriage		Condition of Life and previous Occupation	Previous Place of Abode	Cause or Period to which charged	By whose Authority admitted	Date of Method Certificate and by whom signed	Bodily Condition	Name of Director (if any)	Form of Moral Direction	Suggested Cause of Insanity	Etiology	Organized Religion	Duration of Existing attacks		Date of Discharge, Remission, or Death	Discharge	Remarks	OBSERVATIONS
			Males	Females	Married	Single												Years	Months				
			K	P	M	F																	
530	March 18 58	William Henry Nelson	1	46	1	Domestic	Belmont	Belmont	Belmont	S.S. Apr.	1857	Good	Belmont	Belmont	Belmont	Belmont	Belmont	Belmont	4	10	1858	1	General Insanity
531	March 19 58	Charles Nelson	1	46	1	R.R. Priest	Belmont	Belmont	Belmont	Belmont	1857	Good	Belmont	Belmont	Belmont	Belmont	Belmont	Belmont	1	10	1858	1	General Insanity
532	March 19 58	John Nelson	1	42	1	Domestic	Belmont	Belmont	Belmont	Belmont	1857	Good	Belmont	Belmont	Belmont	Belmont	Belmont	Belmont	4	1	1858	1	General Insanity
533	March 19 58	James Scott	1	26	1	Domestic	Belmont	Belmont	Belmont	Belmont	1857	Good	Belmont	Belmont	Belmont	Belmont	Belmont	Belmont	4	1	1858	1	General Insanity
534	March 20 58	William Nelson	1	37	1	Domestic	Belmont	Belmont	Belmont	Belmont	1857	Good	Belmont	Belmont	Belmont	Belmont	Belmont	Belmont	4	1	1858	1	General Insanity
535	March 20 58	John Young	1	23	1	Domestic	Belmont	Belmont	Belmont	Belmont	1857	Good	Belmont	Belmont	Belmont	Belmont	Belmont	Belmont	4	1	1858	1	General Insanity
536	March 20 58	John Young	1	16	1	Domestic	Belmont	Belmont	Belmont	Belmont	1857	Good	Belmont	Belmont	Belmont	Belmont	Belmont	Belmont	4	1	1858	1	General Insanity
537	March 20 58	Robert Nelson	1	44	1	Domestic	Belmont	Belmont	Belmont	Belmont	1857	Good	Belmont	Belmont	Belmont	Belmont	Belmont	Belmont	4	1	1858	1	General Insanity
538	March 20 58	James Nelson	1	49	1	Domestic	Belmont	Belmont	Belmont	Belmont	1857	Good	Belmont	Belmont	Belmont	Belmont	Belmont	Belmont	4	1	1858	1	General Insanity
539	March 20 58	James Nelson	1	25	1	Domestic	Belmont	Belmont	Belmont	Belmont	1857	Good	Belmont	Belmont	Belmont	Belmont	Belmont	Belmont	4	1	1858	1	General Insanity
540	March 20 58	John Nelson	1	27	1	Domestic	Belmont	Belmont	Belmont	Belmont	1857	Good	Belmont	Belmont	Belmont	Belmont	Belmont	Belmont	4	1	1858	1	General Insanity
541	March 20 58	James Nelson	1	51	1	Domestic	Belmont	Belmont	Belmont	Belmont	1857	Good	Belmont	Belmont	Belmont	Belmont	Belmont	Belmont	4	1	1858	1	General Insanity
542	March 20 58	John Nelson	1	30	1	Domestic	Belmont	Belmont	Belmont	Belmont	1857	Good	Belmont	Belmont	Belmont	Belmont	Belmont	Belmont	4	1	1858	1	General Insanity

ASYLUM REGISTER

OF LUNATICS

Date of Admission (1857)	No. of Patient	Date of Admission	Christian Name and Residence or full length	Sex and Class		Condition on Admission	Condition of Life and previous Occupations	Previous Place of Abode	County or Parish to which chargeable	By whose Authority sent	Date of Medical Certificate and by whom signed	Bodily Condition	Name of Disease (if any)	Form of Moral Disease	Suggested Cause of Insanity	Etiology	Duration of Existing Attacks	Number of previous attacks	Date of Discharge, Recovery, or Death	Discharged	Remarks	OBSERVATIONS
				M	F																	
1857 April 16	119	1857	Robert Jackson	1	52	1	Blacksmith	London	Essex	By order of the Board	1857 April 22	Insane	Mania	Insane	Insane	Insane	11	1	1857 April 22	1	Recovered	Recovered
1857 April 16	120	1857	John Walker	1	28	1	Blacksmith	London	Essex	By order of the Board	1857 April 22	Insane	Mania	Insane	Insane	Insane	6	1	1857 July 1	1	Recovered	Recovered
1857 April 17	121	1857	John King	1	38	1	Blacksmith	London	Essex	By order of the Board	1857 April 22	Insane	Mania	Insane	Insane	Insane	7	1	1857 May 27	1	Recovered	Recovered
1857 April 18	122	1857	John Smith	1	24	1	Blacksmith	London	Essex	By order of the Board	1857 April 22	Insane	Mania	Insane	Insane	Insane	2	2	1857 Oct 6	1	Recovered	Recovered
1857 April 20	123	1857	James Michael	1	18	1	Labourer	London	Essex	By order of the Board	1857 April 22	Insane	Mania	Insane	Insane	Insane	1	1	1857 July 17	1	Recovered	Recovered
1857 April 21	124	1857	Thomas James	1	20	1	Blacksmith	London	Essex	By order of the Board	1857 April 22	Insane	Mania	Insane	Insane	Insane	4	1	1857 Oct 31	1	Recovered	Recovered
1857 April 22	125	1857	Robert John	1	54	1	Labourer	London	Essex	By order of the Board	1857 April 22	Insane	Mania	Insane	Insane	Insane	2	1	1857 Oct 31	1	Recovered	Recovered
1857 April 24	126	1857	Thomas Robert	1	28	1	Blacksmith	London	Essex	By order of the Board	1857 April 22	Insane	Mania	Insane	Insane	Insane	1	1	1857 Oct 31	1	Recovered	Recovered
1857 April 25	127	1857	John William	1	42	1	Labourer	London	Essex	By order of the Board	1857 April 22	Insane	Mania	Insane	Insane	Insane	0	1	1857 Oct 31	1	Recovered	Recovered
1857 April 26	128	1857	Thomas John	1	26	1	Blacksmith	London	Essex	By order of the Board	1857 April 22	Insane	Mania	Insane	Insane	Insane	3	1	1857 Oct 31	1	Recovered	Recovered
1857 April 28	129	1857	Thomas Charles	1	35	1	Blacksmith	London	Essex	By order of the Board	1857 April 22	Insane	Mania	Insane	Insane	Insane	11	1	1857 Oct 31	1	Recovered	Recovered
1857 May 5	130	1857	Alexander James	1	48	1	Blacksmith	London	Essex	By order of the Board	1857 May 12	Insane	Mania	Insane	Insane	Insane	20	1	1857 Oct 31	1	Recovered	Recovered
1857 May 6	131	1857	Thomas James	1	29	1	Blacksmith	London	Essex	By order of the Board	1857 May 12	Insane	Mania	Insane	Insane	Insane	1	1	1857 Oct 31	1	Recovered	Recovered

ASYLUM REGISTER

OF LUNATICS

Date of last previous admission (if any)	Date of Admission	Obituary Name and Residence or full name	Sex and Class		Condition as to Marriage		Condition of Life and previous Occupation	Previous Place of Abode	County or Parish to which chargeable	By whose Authority sent	Date of Medical Certificate and by whom signed	Bodily Condition	State of Mind (if any)	Form of Mental Disorder	Suggested Cause of Insanity	Prevalent Character of Delusion	Duration of Existing Attacks			Date of Discharge, Remission, Recovery, or Death	Discharged, Remitted, Recovered, or Died	Remarks
			Male	Female	Single	Married											Years	Months	Days			
	1856	May 1st Peterson, Asker	1	29	1	Unmarried	Labourer	Asker	Oslo	By whom Authority sent	1856	Good	Manic	Manic			4 weeks		7/7/58	1		
1856	1857	May 7th Anderson, City	1	29	1	Unmarried	Labourer	Oslo	Oslo	By whom Authority sent	1857	Manic	Manic				2		1858	1		
	1858	May 4th Stewart, Longs	1	29	1	Unmarried	Labourer	Oslo	Oslo	By whom Authority sent	1858	Good	Manic				2		1859	1		
	1859	May 11th Nelson, Longs	1	29	1	Unmarried	Labourer	Oslo	Oslo	By whom Authority sent	1859	Good	Manic				2		1860	1		
1856	1860	May 18th Kennedy, Paper	1	30	1	Unmarried	Labourer	Oslo	Oslo	By whom Authority sent	1860	Reduced	Manic				2		1865	1		
	1861	May 19th Berg, Asker	1	28	1	Unmarried	Labourer	Oslo	Oslo	By whom Authority sent	1861	Manic	Manic				2		1870	1		
	1862	May 1st Worsell, Longs	1	25	1	Unmarried	Labourer	Oslo	Oslo	By whom Authority sent	1862	Good	Manic				2		1874	1	(Fatal Case)	
	1863	May 2nd Hutton, Asker	1	29	1	Unmarried	Labourer	Oslo	Oslo	By whom Authority sent	1863	Manic	Manic				2		1874	1	Spasmodic	
	1864	May 25th Johnson, Asker	1	28	1	Unmarried	Labourer	Oslo	Oslo	By whom Authority sent	1864	Reduced	Manic				2		1865	1	Spasmodic	
	1865	May 25th Cunningham, Asker	1	28	1	Unmarried	Labourer	Oslo	Oslo	By whom Authority sent	1865	Good	Manic				2		1867	1		
	1866	May 25th Robert, Kennedy	1	21	1	Unmarried	Labourer	Oslo	Oslo	By whom Authority sent	1866	Ordinary	Manic				2		1868	1		
	1867	May 24th Campbell, Asker	1	30	1	Unmarried	Labourer	Oslo	Oslo	By whom Authority sent	1867	Good	Manic				2		1868	1		
	1868	May 31st Logie, Asker	1	32	1	Unmarried	Labourer	Oslo	Oslo	By whom Authority sent	1868	Ordinary	Manic				2		1868	1	Revised	

ASYLUM REGISTER

OF LUNATICS.

Date of last previous Admission (if any)	No. of Admission	Date of Admission	Christian Name and Surname as full length	Sex and Class		Condition as on Admission		Condition of Life and previous Occupation	Previous Place of Abode	County or Parish to which Asylum	By what Authority sent	Date of Medical Certificate and by whom signed	Bodily Condition	State of Mind (if any)	Form of Mental Disorder	Supposed Cause of Insanity	Age	Duration of Existing Attacks	Number of previous Admissions	Date of Discharge, Emancipation, or Death	Discharged, Emancipated, or Died	Remarks	OBSERVATIONS
				Males	Females	Maniac	Idiot																
	579	June 2 nd 1857	Johnathan John	1	45	1	Seaman	London & Southwark	London	London	Johnathan John	June 2 nd 1857	Good	Insane	Insane	Insane	1	3	12	12	1857	1	
	578	June 2 nd 1857	James John	1	30	1	Lady	London	London	London	James John	June 2 nd 1857	Insane	Insane	Insane	Insane	1	1	1	1	1857	1	
	577	June 4 th 1857	Johnathan John	1	34	1	Lady	London	London	London	Johnathan John	June 4 th 1857	Insane	Insane	Insane	Insane	1	1	1	1	1857	1	
	575	June 2 nd 1857	Johnathan John	1	34	1	Housekeeper	London	London	London	Johnathan John	June 2 nd 1857	Good	Insane	Insane	Insane	1	1	1	1	1857	1	
	573	June 7 th 1857	Johnathan John	1	27	1	Mills	London	London	London	Johnathan John	June 7 th 1857	Insane	Insane	Insane	Insane	1	1	1	1	1857	1	
	574	June 8 th 1857	Johnathan John	1	30	1					Johnathan John	June 8 th 1857	Good	Insane	Insane	Insane	1	1	1	1	1857	1	
	573	June 9 th 1857	Johnathan John	1	36	1	Clark	London	London	London	Johnathan John	June 9 th 1857	Insane	Insane	Insane	Insane	1	1	1	1	1857	1	
	576	June 9 th 1857	Johnathan John	1	36	1	Blacksmith	London	London	London	Johnathan John	June 9 th 1857	Insane	Insane	Insane	Insane	1	1	1	1	1857	1	
	577	June 11 th 1857	Johnathan John	1	30	1	Blacksmith	London	London	London	Johnathan John	June 11 th 1857	Good	Insane	Insane	Insane	1	1	1	1	1857	1	
	575	June 11 th 1857	Johnathan John	1	37	1	Wooler	London	London	London	Johnathan John	June 11 th 1857	Good	Insane	Insane	Insane	1	1	1	1	1857	1	
	579	June 11 th 1857	Johnathan John	1	39	1	Wooler	London	London	London	Johnathan John	June 11 th 1857	Insane	Insane	Insane	Insane	1	1	1	1	1857	1	
	580	June 10 th 1857	Johnathan John	1	36	1	Wooler	London	London	London	Johnathan John	June 10 th 1857	Good	Insane	Insane	Insane	1	1	1	1	1857	1	
	581	June 11 th 1857	Johnathan John	1	35	1	Wooler	London	London	London	Johnathan John	June 11 th 1857	Insane	Insane	Insane	Insane	1	1	1	1	1857	1	
	582	June 11 th 1857	Johnathan John	1	32	1	Sailor	London	London	London	Johnathan John	June 11 th 1857	Good	Insane	Insane	Insane	1	1	1	1	1857	1	
	583	June 16 th 1857	Johnathan John	1	53	1	Wooler	London	London	London	Johnathan John	June 16 th 1857	Insane	Insane	Insane	Insane	1	1	1	1	1857	1	

ASYLUM REGISTER

OF LUNATICS

Date of last previous admission (if any)	Date of admission	Christian Name and Name of full length	Sex and Class		Age	Condition as on Receipt	Conditions of Life and previous Occupations	Previous Place of Abode	County or Parish in which chargeable	By whose Authority sent	Date of Medical Certificate and by whom signed	Bodily Condition	State of Mind (if any)	Form of Moral Disorder	Suggested Course of Treatment	Appropriation	Duration of Existing attacks		Date of Discharge, Renewal, or Death	Discharged, Renewed, or Deceased	Remarks			
			Males	Females													Years	Months				Days	Hours	
	1855	Jan 17 th Knappe Elizabeth ✓	1	F	1	Labourer	Wadhurst Surrey	St Leonards	Sussex	1855	17th Jan 1855	Good	Insane	Insane	Insane					1855		1	Reception	
	1855	Jan 17 th Owens John ✓	1	M	1	Blacksmith	New York	St Leonards	New York		17th Jan 1855	Ordinary	Delirium	Delirium	Delirium					1855				
	1855	Jan 23 rd Stone Margaret ✓	1	F	1	Widow	St Leonards	St Leonards	St Leonards		1855	Good	Insane	Insane	Insane			6	1	1	1855		1	A case of temporary
	1855	Jan 23 rd Grant Henry ✓	1	M	1	Labourer	Coptham	St Leonards	Sussex		1855	Reduced	Insane	Insane	Insane					1855				
	1855	Jan 24 th Thomas Margaret ✓	1	F	1	Widow	St Leonards	St Leonards	St Leonards		1855	Good	Insane	Insane	Insane					1855				
	1855	Jan 24 th Thomas Henry ✓	1	M	1	Labourer	St Leonards	St Leonards	St Leonards		1855	Good	Insane	Insane	Insane					1855				
	1855	Jan 26 th Caldwell John ✓	1	M	1	Widow	St Leonards	St Leonards	St Leonards		1855	Good	Insane	Insane	Insane					1855				
	1855	Jan 29 th Morrison Henry ✓	1	M	1	Labourer	St Leonards	St Leonards	St Leonards		1855	Good	Insane	Insane	Insane					1855				
	1855	Jan 30 th Miles Peter ✓	1	M	1	Labourer	St Leonards	St Leonards	St Leonards		1855	Good	Insane	Insane	Insane					1855				
	1855	Jan 30 th Halden John ✓	1	M	1	Labourer	St Leonards	St Leonards	St Leonards		1855	Good	Insane	Insane	Insane					1855				
	1855	July 1 st Watson John ✓	1	M	1	Labourer	St Leonards	St Leonards	St Leonards		1855	Good	Insane	Insane	Insane					1855				
	1855	July 6 th St. Mary's John ✓	1	M	1	Labourer	St Leonards	St Leonards	St Leonards		1855	Good	Insane	Insane	Insane					1855				
	1855	July 8 th Taylor John ✓	1	M	1	Labourer	St Leonards	St Leonards	St Leonards		1855	Good	Insane	Insane	Insane					1855				

ASYLUM REGISTER

Date of last previous admission (if any)	Date of Admission	Christian Name and Surname as full length	Sex and Class		Age	Condition as on Admission		Condition of Life and previous Occupation	Previous Place of Abode	County or Parish to which chargeable	By whose Authority sent
			Female	Male		Insane	Widowed				
			E	F		W					
	1858 July 9 th	Annal, John & Betty		1	36			Domestic	Denney	Denney	Carl Wood, Linnark
	1858 July 9 th	William Alexander		1	49			Engineer	Alnager		W. G. Smith, Linnark
	1859 July 13 th	William John		1				Labourer	Galfield	Alnager	W. G. Smith, Linnark
	1860 July 15 th	James James		1	16			Labourer	Alnager	Denney	W. G. Smith, Linnark
	1861 July 15 th	John James		1	33			Book Clerk	Alnager	Denney	W. G. Smith, Linnark
1858	1858 July 15 th	William, Elizabeth or Charles		1	38			Lady	Alnager		W. G. Smith, Linnark
	1860 July 17 th	William		1	27			Lady	Alnager		W. G. Smith, Linnark
1858	1858 July 18 th	Elizabeth		1	22			Teacher	Alnager		W. G. Smith, Linnark
1858	1858 July 18 th	Elizabeth		1	37			Lady	Alnager		W. G. Smith, Linnark
	1861 July 19 th	William		1	27			Widower	Alnager	Denney	W. G. Smith, Linnark
1858	1858 July 19 th	Elizabeth		1	22			Teacher	Alnager		W. G. Smith, Linnark
	1868 July 31 st	William		1	22			Labourer	Alnager	Denney	W. G. Smith, Linnark
	1869 July 31 st	William		1	32			Labourer	Alnager	Denney	W. G. Smith, Linnark

OF LUNATICS

Date of Medical Certificate and by whom signed	Bodily Condition	Years of Disease (if any)	Form of Mental Disorder	Suggested Cause of Insanity	Apparent Cause of Insanity	Duration of Existing attack		Date of Recovery, Discharge or Death	Discharge	Remarks
						Years	Months			
1858 July 9 th	Insane		Mania	Alcohol		3	1858 Sept	1	Discharge	
1859 July 13 th	Ordinary		Mania	Alcohol			1858 Oct	1	Discharge	
1860 July 15 th	Ordinary		Mania	Alcohol			1860 Sept	1	Discharge	
1861 July 15 th	Ordinary		Mania	Alcohol			1861 Sept	1	Discharge	
1858 July 15 th	Good		Mania	Alcohol		3	34 1858 Sept	1	Discharge	
1860 July 17 th	Good		Mania	Alcohol		10	14 1860 Sept	1	Discharge	Alnager
1858 July 18 th	Reduced		Mania	Alcohol		10	14 1858 Sept	1	Discharge	Alnager
1861 July 19 th	Good		Mania	Alcohol		10	14 1861 Sept	1	Discharge	Alnager
1861 July 19 th	Reduced		Mania	Alcohol		10	14 1861 Sept	1	Discharge	Alnager
1868 July 31 st	Good		Mania	Alcohol			1868 Sept	1	Discharge	
1869 July 31 st	Ordinary		Mania	Alcohol		14	31 1869 Sept	1	Discharge	

ASYLUM REGISTER

OF LUNATICS.

Date of last previous Admission (1847)	Date of Admission	Christian Name and Residence at full length.	Sex and Class		Age	Condition as to Marriage	Condition of Life and previous Occupation	Previous Place of Abode	County or Parish to which chargeable	By whose Authority sent	Date of Medical Certificate and by whom signed	Bodily Condition	State of Mind (1847)	Cause of Mental Disorder	Supposed Cause of Insanity	Duration of Illness	Date of Discharge, if any, or Date of Death	Discharge	Remarks	
			Female	Male																
	1848																			
140	July 25 th	Chapfall Helen	1	52	1	Widow	Housewife	Sturges	St. J. Hill	Sturges	1848	Good	Insane	Insane	1848	1	1848	1		
141	July 22 nd	Mr. Weston William	1	43	1	Widow	Black	Sturges	St. J. Hill	Sturges	1848	Reduced	Insane	Insane	1848	1	1848	1	(F. H. Hill)	
142	July 22 nd	Mr. Weston William	1	45	1	Widow	Chapman	Colony	St. J. Hill	Sturges	1848	Spare	Insane	Insane	1848	1	1848	1		
143	July 23 rd	Longman Charles	1	40	1	Widow	Domestic	Carters	Leam	St. J. Hill	1848	Difficult	Insane	Insane	1848	3	1848	1		
144	July 24 th	Wheeler Elizabeth	1	35	1	Widow	Labourer	Swanwick	Swanwick	St. J. Hill	1848	Difficult	Insane	Insane	1848	5	1848	1		
145	July 26 th	Mr. Weston William	1	42	1	Widow	Shopkeeper	Sturges	St. J. Hill	Sturges	1848	Weak	Insane	Insane	1848	1	1848	1		
146	July 27 th	Wheeler Samuel	1	19	1	Widow	Apprentice	Carters	St. J. Hill	Sturges	1848	Spare	Insane	Insane	1848	3	1848	1		
147	July 27 th	Wheeler Joseph	1	22	1	Widow	Clothier	Sturges	St. J. Hill	Sturges	1848	Ordinary	Insane	Insane	1848	1	1848	1		
148	July 28 th	Mr. Daniel	1	21	1	Widow	Clerk	Carters	St. J. Hill	Sturges	1848	Spare	Insane	Insane	1848	1	1848	1		
149	July 28 th	Wheeler William	1	52	1	Widow	Barber	Carters	St. J. Hill	Sturges	1848	Reduced	Insane	Insane	1848	3	1848	1		
150	July 29 th	Wheeler John	1	33	1	Widow	Lady	Carters	St. J. Hill	Sturges	1848	Difficult	Insane	Insane	1848	1	1848	1	At ease of her family	
151	July 29 th	Mr. Daniel	1	46	1	Widow	Domestic	Carters	St. J. Hill	Sturges	1848	Ordinary	Insane	Insane	1848	1	1848	1	seen of her family	
152	July 26 th	Wheeler Jane	1	33	1	Widow	Lady	Carters	St. J. Hill	Sturges	1848	Difficult	Insane	Insane	1848	1	1848	1		
153	July 28 th	Wheeler John	1	32	1	Widow	Domestic	Carters	St. J. Hill	Sturges	1848	Good	Insane	Insane	1848	1	1848	1		

ASYLUM REGISTER

OF LUNATICS

Date of last previous admission (if any.)	Date of Admission.	Christian Name and Surname as full length.	Sex and Class.	Condition as to Marriage.	Age.	Condition of Life and previous Occupations.	Previous Place of Abode.	County or Parish or which chargeable.	By whose Authority sent.	Date of Making Certificate and by whom signed.	Bodily Condition.	Name of Medical Officer.	Firm of Medical Officer.	Degree of Case of Lunacy.	Duration of Existing attacks.	Date of Discharge, Recovery, or Death.	Discharged.	Remarks.	OCCUPATION.
1858	July 31 st	Harriet Janet	17	1	Unknown	Appells Lacey	St. Nicholas	St. Nicholas	By Authority	1858 July 31 st	Good	Henry Jackson	17	1	1858 Aug 27	1			
1858	July 31 st	Charlotte Ann	27	1	Domestic	Wickham Lacey	St. Nicholas	St. Nicholas	By Authority	1858 July 31 st	Ordinary	Edmund Jackson	17	1	1858 Aug 27	1		1 Phrenitis complicated with typhoid fever.	
1858	July 31 st	Young Mary	21	1	Unknown	Wickham Lacey	St. Nicholas	St. Nicholas	By Authority	1858 July 31 st	Good	Edmund Jackson	17	1	1858 Aug 27	1			
1858	July 31 st	Edward Thomas	64	1	Widow	Wickham Lacey	St. Nicholas	St. Nicholas	By Authority	1858 July 31 st	Good	Edmund Jackson	17	1	1858 Aug 27	1			
1858	July 31 st	David Thomas	33	1	Unknown	Wickham Lacey	St. Nicholas	St. Nicholas	By Authority	1858 July 31 st	Good	Edmund Jackson	17	1	1858 Aug 27	1			
1858	August 1 st	John David	41	1	Unknown	Wickham Lacey	St. Nicholas	St. Nicholas	By Authority	1858 August 1 st	Good	Edmund Jackson	17	1	1858 Aug 27	1			
1858	August 1 st	Robert David	58	1	Widow	Wickham Lacey	St. Nicholas	St. Nicholas	By Authority	1858 August 1 st	Ordinary	Edmund Jackson	17	1	1858 Aug 27	1			
1858	August 1 st	William Thomas	27	1	Unknown	Wickham Lacey	St. Nicholas	St. Nicholas	By Authority	1858 August 1 st	Good	Edmund Jackson	17	1	1858 Aug 27	1			
1858	August 1 st	John Thomas	10	1	Unknown	Wickham Lacey	St. Nicholas	St. Nicholas	By Authority	1858 August 1 st	Good	Edmund Jackson	17	1	1858 Aug 27	1			
1858	Aug 9 th	McKenna John	21	1	Domestic	Wickham Lacey	St. Nicholas	St. Nicholas	By Authority	1858 Aug 9 th	Good	Edmund Jackson	17	1	1858 Aug 27	1		Edm. of St. Nicholas	
1858	Aug 9 th	McGara Mary	18	1	Domestic	Wickham Lacey	St. Nicholas	St. Nicholas	By Authority	1858 Aug 9 th	Good	Edmund Jackson	17	1	1858 Aug 27	1		Edm. of St. Nicholas	
1858	Aug 9 th	Wickham John	26	1	Domestic	Wickham Lacey	St. Nicholas	St. Nicholas	By Authority	1858 Aug 9 th	Good	Edmund Jackson	17	1	1858 Aug 27	1			
1858	August 1 st	Thomas John	20	1	Domestic	Wickham Lacey	St. Nicholas	St. Nicholas	By Authority	1858 August 1 st	Good	Edmund Jackson	17	1	1858 Aug 27	1			
1858	August 1 st	Robert Mary	15	1	Domestic	Wickham Lacey	St. Nicholas	St. Nicholas	By Authority	1858 August 1 st	Ordinary	Edmund Jackson	17	1	1858 Aug 27	1		Edm. of St. Nicholas	

ASYLUM REGISTER

OF LUNATICS

Date of last previous admission (if any)	No. of admission	Date of Admission	Christian Name and Residence at full length	Sex and Class			Age	Condition as to Marriage	Condition of Life and previous Occupations	Previous Place of Abode	County or Parish to which chargeable	By whose Authority sent	Date of Medical Certificate and by whom signed	Daily Condition	Name of Hospital (if any)	Form of Mental Disorder	Supposed Cause of Insanity	Folio of Hospital	Duration of Existing attack		Date of Discharge, if any, or Death	Discharge		Remarks
				Female	Male	Pauper													Days	Months		Days	Re-admitted	
1857	1857	Aug 16	Henry, the 10 Lady Street	1	M	58	1	Farmer	Robert	Wiltshire	Wiltshire	1857	Good						17	1	1857	1858	1	
1857	1857	Aug 17	Samuel Smith, Marlborough	1	M	27	1	Cartman	Charles	Wiltshire	Wiltshire	1857	Spas						1	1	1857	1858	1	
1857	1857	Aug 18	John Cook, Stone	1	M	35	1	Blacksmith	George	Wiltshire	Wiltshire	1857	Spas						6	30	1857	1858	1	
1857	1857	Aug 19	John Thomas, Marlborough	1	M	51	1	Lady	George	Wiltshire	Wiltshire	1857	Ordinary						Friday	1857	1858	1		
1857	1857	Aug 19	Charles Robert	1	M	59	1	Blacksmith	George	Wiltshire	Wiltshire	1857	Ordinary						1	1	1857	1858	1	
1857	1857	Aug 20	William Daniel	1	M	16	1	Black	George	Wiltshire	Wiltshire	1857	Good						2	1	1857	1858	1	
1857	1857	Aug 20	John William	1	M	34	1	Lawyer	Charles	Wiltshire	Wiltshire	1857	Good						2	1	1857	1858	1	W. name of Thomas
1857	1857	Aug 20	John William	1	M	38	1	Blacksmith	George	Wiltshire	Wiltshire	1857	Good						2	1	1857	1858	1	
1857	1857	Aug 20	John Thomas	1	M	55	1	Cartman	George	Wiltshire	Wiltshire	1857	Spas						2	1	1857	1858	1	W. name of Thomas
1857	1857	Aug 20	John Thomas	1	M	18	1	Blacksmith	George	Wiltshire	Wiltshire	1857	Spas						2	1	1857	1858	1	
1857	1857	Sept 1	John Thomas	1	M	30	1	Blacksmith	George	Wiltshire	Wiltshire	1857	Good						2	1	1857	1858	1	
1857	1857	Sept 1	John Thomas	1	M	30	1	Blacksmith	George	Wiltshire	Wiltshire	1857	Good						2	1	1857	1858	1	W. name of Thomas
1857	1857	Sept 1	John Thomas	1	M	30	1	Blacksmith	George	Wiltshire	Wiltshire	1857	Good						2	1	1857	1858	1	

ASYLUM REGISTER

OF LUNATICS

Date of last previous admission (if any)	Date of Admission	Patient Name and Surname at full length	Sex and Class		Age	Condition on Admission	Previous Place of Abode	County or Parish or other chargeable	By whose Authority	Date of Medical Certificate and by whom signed	Daily Condition	Name of Doctor (if any)	Form of Mental Disorder	Suggested Cause of Insanity	Hygienic Treatment	Description of Existing Attacks			Date of Discharge, Remission, or Death	Discharge	Remarks
			M	F												W	W	W			
665	1857 Sept 26 th	Broogga or both van der	✓	X	52	Legitimate	Wageningen		John P. ...	1857 Sept 26 th	Good		Mania	Exhaustion		12 days	1	1857 Oct 28	1		
666	24	W. Sutton Lockbold	✓		24				W. ...	1857 Sept 24 th	Impaired		Mania	Exhaustion				1857 Oct 16			Fatal Case
667	25 th	Allen Anthon	✓		27	None	Wageningen		A. ...	1857 Sept 25 th	None		Exhaustion	Exhaustion		3 days	1	1857 Oct 28	1		
668	25 th	Harby Williams	✓		42	None	Wageningen		S. ...	1857 Sept 25 th	Impaired		Mania	Exhaustion		2 days	1	1857 Oct 28	1		General Analysis
669	25 th	Hill Nathan	✓		71	None	Wageningen		W. ...	1857 Sept 25 th	Good		Mania	Exhaustion				1857 Oct 28	1		By order of Sheriff of ...
670	24 th	Edward ...	✓		52	None	Wageningen		A. ...	1857 Sept 24 th	None		Mania	Exhaustion		12 days	1	1857 Oct 28	1		
671	24 th	Serna ...	✓		55	None	Wageningen		H. ...	1857 Sept 24 th	None		Mania	Exhaustion				1857 Oct 28	1		General Analysis
672	24 th	Wright Mary Ann	✓		48	None	Wageningen		A. ...	1857 Sept 24 th	Impaired		Mania	Exhaustion		2		1857 Oct 28	1		
673	Oct 25 th	Layler William	✓		46	None	Wageningen		F. ...	1857 Oct 25 th	Good		Mania	Exhaustion		6		1857 Nov 10	1		
674	Oct 25 th	Wilson John	✓		44	None	Wageningen		A. ...	1857 Oct 25 th	Good		Mania	Exhaustion		8		1857 Nov 10	1		Softening of Brain
675	8 th	Charles ...	✓		33	None	Wageningen		A. ...	1857 Oct 8 th	Reduced		Mania	Exhaustion				1857 Nov 10	1		
676	8 th	Wright John	✓		44	None	Wageningen		A. ...	1857 Oct 8 th	Reduced		Mania	Exhaustion				1857 Nov 10	1		
677	8 th	Wright John	✓		44	None	Wageningen		A. ...	1857 Oct 8 th	Good		Mania	Exhaustion		1		1857 Nov 10	1		Worsening of ...

ASYLUM REGISTER

OF LUNATICS

Date of last previous Admission (if any)	Date of Admission	Christian Name and Surname or full name	Sex and Class		Age	Condition as to Marriage	Condition of Life and previous Occupations	Previous Place of Abode	County or Parish or other description	By whose Authority sent	Date of Medical Certificate sent by whom signed	Bodily Condition	State of Mind (if any)	Form of Mental Disorder	Degree of Insanity	Description of Existing Attacks	Description of Existing Attacks			Date of Discharge, Remission, or Death	Discharged, Remitted, or Died	Remarks		
			Male	Female													Years	Months	Days					
	1855	11 th St. George's John	M	1	20	Single				S. H. Wolfe, Secretary, 7 St.	1855	Good		Insanity unknown										
	1879	14 th Clark's Reginald	M	1	33	1	Married	Clayton	Clayton	Hilly Street, Limerick	1855	Good		General & acute	1				1879	1879				
	1880	16 th St. Stephen's Robert	M	1	45	1	Single	Ireland		St. Stephen's, Limerick	1880	Reduced		Insanity					1880	1880				
	1881	11 th St. David's David	M	1	30	1	Single	Switzerland	Clayton	St. David's, Limerick	1881	Good		Insanity					1881	1881				
	1883	28 th St. James' Alexander	M	1	30	1	Single	Ireland	Clayton	St. James', Limerick	1883	Good		Insanity					1883	1883				
	1883	22 nd St. Michael's William	M	1	33	1	Single	Ireland	Clayton	St. Michael's, Limerick	1883	Reduced		Insanity					1883	1883				
	1884	35 th St. Peter's Robert	M	1	44	1	Single	Ireland	Clayton	St. Peter's, Limerick	1884	Good		Insanity					1884	1884				
April 1885	1885	36 th St. James' James	M	1	21	1	Single	Ireland	Clayton	St. James', Limerick	1885	Good		Insanity					1885	1885				
	1886	36 th St. James' Henry	M	1	21	1	Single	Ireland	Clayton	St. James', Limerick	1886	Insufficient		Insanity					1886	1886				
	1887	27 th St. James' William	M	1	27	1	Single	Ireland	Clayton	St. James', Limerick	1887	Reduced		Insanity					1887	1887				
	1888	30 th St. Peter's Paul	M	1	48	1	Single	Ireland	Clayton	St. Peter's, Limerick	1888	Good		Insanity					1888	1888				
	1889	31 st St. James' John	M	1	32	1	Single	Ireland	Clayton	St. James', Limerick	1889	Reduced		Insanity					1889	1889				
	1890	35 th St. James' James	M	1	45	1	Single	Ireland	Clayton	St. James', Limerick	1890	Good		Insanity					1890	1890				

ASYLUM REGISTER

OF LUNATICS

Date of Admission (Year)	Date of Admission (Day)	Christian Name and Residence or full length	Sex and Class		Condition on Admission		Condition of Life and previous Occupations	Previous Place of Abode	County or Parish to which chargeable	By what Authority sent	Date of Medical Certificate and by whom signed	Bodily Condition	Cause of Disease (if any)	Time of Mental Disorder	Degree of Insanity	Present State of Mind	Duration of Existing attack			Date of Discharge, Remission, or Death	Discharged, Remitted, or Deceased	Date	REMARKS
			Free	Pauper	Private	From											Months	Weeks	Days				
1858	30 th 2	Smart, Alexander	✓	1	34	1	labourer	Glasgow	Barony	W. G. Bell	1858	Indifferent	Mania	Delirium	1858	Mania	2	30	1858	1858	1		
1858	2 nd	Alan, James	✓	1	26	1	bookmaker	Glasgow	Barony	H. G. Bell	1858	Indifferent	Mania	Delirium	1858	Mania	6	36	1858	1858	1		
1858	14 th	Lesley, Catherine	✓	1	27	1	domestic	Glasgow	Barony	H. G. Bell	1858	Good	Mania	Delirium	1858	Mania	2	30	1858	1858	1		
1858	5 th	Kyffer, Joseph	✓	1	21	1	black	Glasgow	Barony	H. G. Bell	1858	Good	Mania	Delirium	1858	Mania	2	30	1858	1858	1		
1858	1 st	Anderson, William	✓	1	28	1	black	Glasgow	Barony	H. G. Bell	1858	Good	Mania	Delirium	1858	Mania	7	30	1858	1858	1		
1858	6 th	Chalmers, Margaret	✓	1	18	1	domestic	Glasgow	Barony	H. G. Bell	1858	Good	Mania	Delirium	1858	Mania	2	30	1858	1858	1		
1858	7 th	Lee, Marshall	✓	1	27	1	domestic	Glasgow	Barony	H. G. Bell	1858	Good	Mania	Delirium	1858	Mania	7	30	1858	1858	1		
1858	7 th	Lindsay, John	✓	1	22	1	barber	Glasgow	Barony	H. G. Bell	1858	Good	Mania	Delirium	1858	Mania	2	30	1858	1858	1		
1858	16 th	Thomson, Margaret	✓	1	32	1	teacher	Glasgow	Barony	H. G. Bell	1858	Good	Mania	Delirium	1858	Mania	2	30	1858	1858	1		
1858	11 th	Rein, James	✓	1	23	1	carriage	Glasgow	Barony	H. G. Bell	1858	Good	Mania	Delirium	1858	Mania	2	30	1858	1858	1		
1858	7 th	Walker, Margaret	✓	1	43	1	domestic	Glasgow	Barony	H. G. Bell	1858	Good	Mania	Delirium	1858	Mania	2	30	1858	1858	1		
1858	15 th	MacKinnon, Mrs	✓	1	38	1	lady	Glasgow	Barony	H. G. Bell	1858	Good	Mania	Delirium	1858	Mania	1	30	1858	1858	1		
1858	13 th	Lillis, John	✓	1	40	1	carriage	Glasgow	Barony	H. G. Bell	1858	Good	Mania	Delirium	1858	Mania	2	30	1858	1858	1		

ASYLUM REGISTER

OF LUNATICS

Date of last previous Admission (1843)	Date of Admission	Christian Name and Surname as full length	Sex and Class		Age	Condition as to Marriage	Condition of Life and previous Occupation	Previous Place of Abode	County or Parish to which chargeable	By whom Admitted	Date of Medical Certificate and by whom signed	Bodily Condition	State of Mind (1843)	Cause of Mental Disorder	Suggested Cause of Insanity	Duration of Existing attacks	Date of Discharge, Remission or Death	Discharged	Died	OBSERVATIONS
			Male	Female																
	1858	764 Mrs. M. M. Laidy's children	1	31	1			Levan	Levan	Wm. Bell	1858	Good	Co. Mania	Mania			1858	1		
		765 " 26 th James Lath. Merchant	1	33	1		Black	Levan	Levan	Wm. Bell	1858	Good	Co. Mania	Mania		1	30	1858	1	
		766 " 26 th Henry Russell Scott	1	36	1		Black	Levan	Levan	Wm. Bell	1858	Good	Co. Mania	Mania		3	36	1858	1	
		767 " 26 th Barbara Laidy's child	1	48	1		Domestic	Levan	Levan	Wm. Bell	1858	Good	Co. Mania	Mania		3	40	1858	1	
		768 " 26 th Elizabeth Laidy's child	1	52	1		Domestic	Levan	Levan	Wm. Bell	1858	Insufficient	Co. Mania	Mania		6	48	1858	1	
Aug 25/58		769 " 26 th W. H. Laidy's child	1	36	1		Slaves	Levan	Levan	Wm. Bell	1858	Good	Co. Mania	Mania		3	36	1858	1	Emergency
		770 " 26 th James Lath. Merchant	1	38	1		Domestic	Levan	Levan	Wm. Bell	1858	Good	Co. Mania	Mania		10 days	38	1858	1	
		771 " 26 th Wm. Laidy's child	1	35	1		Widow	Levan	Levan	Wm. Bell	1858	Good	Co. Mania	Mania		2	30	1858	1	
		772 " 27 th Wm. Laidy's child	1	17	1		Watchman	Levan	Levan	Wm. Bell	1858	Good	Co. Mania	Mania		3	67	1858	1	General Paralysis
Nov 26/58		773 " 27 th Wm. Laidy's child	1	38	1		Slaves	Levan	Levan	Wm. Bell	1858	Good	Co. Mania	Mania		3	36	1858	1	General Paralysis
		774 " 30 th Robert Nelson	1	19	1		Domestic	Levan	Levan	Wm. Bell	1858	Good	Co. Mania	Mania		5	17	1858	1	
		775 Mrs. P. Laidy's child	1	1	1		Domestic	Levan	Levan	Wm. Bell	1858	Good	Co. Mania	Mania		10 days	1	1858	1	
		776 " 1 st Robert Nelson	1	35	1		Domestic	Levan	Levan	Wm. Bell	1858	Ordinary	Co. Mania	Mania		4	130	1858	1	

ASYLUM REGISTER

OF LUNATICS.

Date of last previous Admission (1843)	Date of Admission	Christian Name and Surname in full length.	Sex and Class		Age	Condition as to Marriage.	Condition as to previous Obligations.	Previous Place of Abode.	County or Parish in which admitted.	By whom Admitted.	Date of Medical Certificate and by whom signed.	Nataly Condition.	Cause of Disorder (if any).	Form of Disorder.	Degree of Insanity.	Religion.	Duration of Existing Insanity				Date of Discharge, Recovery, or Death.	Discharged.	Remarks.	Observations.	
			Male.	Female.													Years.	Months.	Days.	Admitted.					Relieved.
	1848																								
	717	Dec 22 ^d	Shaw, William	✓	1	62	1	Crochman	Kelmsford	Arch ^d of York Lancast ^r	John Shaw Esq 24 th Dec 1848 11 th Dec 1848	Ordinary	Common Fear							1	12 th Dec 1849				
	718		Grham Thomas	✓	1	18	1	Labourer	Salisbury	Wiltshire	John Shaw Esq 24 th Dec 1848 11 th Dec 1848	Ordinary	Mania	Agill						4 days	16 th Dec 1849				
	719		S ^r Davidson Eliza	✓	1	29	1	Domestic	Leamington	Warwick	J. Anderson Esq 27 th Dec 1848 11 th Dec 1848	Good	Mania	Leamington					1	13 th Dec 1849					
	720		S ^r Rev John A. Buchanan	✓	1	46	1	Domestic	Leamington	Warwick	Wm. Buchanan Esq 27 th Dec 1848 11 th Dec 1848	Ordinary	Mania	Leamington					1	13 th Dec 1849					
	721		M ^r Isaac Jamieson or M ^r Isaac Brown	✓	1	54	1	None	Leamington	Warwick	Wm. Buchanan Esq 27 th Dec 1848 11 th Dec 1848	Good	Mania	Leamington					1	13 th Dec 1849					
	722		M ^r Henry William	✓	1	74	1	Merchant	Leamington	Warwick	Wm. Buchanan Esq 27 th Dec 1848 11 th Dec 1848	Ordinary	Mania	Leamington					1	13 th Dec 1849					
	723		M ^r Wm A. de Bugeoane	✓	1	44	1	Government	Leamington	Warwick	Wm. Buchanan Esq 27 th Dec 1848 11 th Dec 1848	Insufficient	Mania	Leamington					1	13 th Dec 1849					
+	724		M ^r O. Nal William	✓	1	28	1	Teacher	Leamington	Warwick	Wm. Buchanan Esq 27 th Dec 1848 11 th Dec 1848	Good	Mania	Leamington					1	13 th Dec 1849					
	725		M ^r Jackson Thomas	✓	1	44	1	Farmer	Leamington	Warwick	Wm. Buchanan Esq 27 th Dec 1848 11 th Dec 1848	Good	Mania	Leamington					1	13 th Dec 1849				1	Diagnos of Brain Pain
	726		M ^r A. M ^r Kear	✓	1	50	1	Labourer	Leamington	Warwick	Wm. Buchanan Esq 27 th Dec 1848 11 th Dec 1848	Good	Mania	Leamington					1	13 th Dec 1849					
	727		M ^r W. Wylie	✓	1	41	1	Labourer	Leamington	Warwick	Wm. Buchanan Esq 27 th Dec 1848 11 th Dec 1848	Ordinary	Mania	Leamington					1	13 th Dec 1849					
	728		M ^r J. Smith	✓	1	35	1	Farmer	Leamington	Warwick	Wm. Buchanan Esq 27 th Dec 1848 11 th Dec 1848	Ordinary	Mania	Leamington					1	13 th Dec 1849					
	729		M ^r John Lamball	✓	1	43	1	Labourer	Leamington	Warwick	Wm. Buchanan Esq 27 th Dec 1848 11 th Dec 1848	Ordinary	Mania	Leamington					1	13 th Dec 1849					

ASYLUM REGISTER

OF LUNATICS

Date of last previous admission (if any)	No. in Asylum	Date of Admission	Christian Name and Surname as full length	Sex and Class		Condition as to Marriage	Condition of Life and previous Occupation	Particular Place of Abode	Country or Parish to which Inhabitant	By what Authority sent	Dates of Medical Certificates and by whom signed	Mental Condition	Cause of Disease (if any)	Form of Mental Disorder	Suggested Cause of Insanity	Malignant or Puerile	Duration of Existing Attacks			Date of Discharge, Recovery, or Death	Discharged, Recovered, or Deceased	Remarks
				Male	Female												Days	Weeks	Months			
				W.	F.	M.	W.	F.														
1858		136	1	1	1	Domestic	Scots	Scots	Scots	Scots	1858	Good		Insane	Scots		1	16	1858	1		
		137	1	1	1	Domestic	Scots	Scots	Scots	Scots	1858	Insufficient		Insane	Scots		2	27	1858	1		
		138	1	1	1	Domestic	Scots	Scots	Scots	Scots	1858	Good		Insane	Scots		2	22	1858	1		
		139	1	1	1	Domestic	Scots	Scots	Scots	Scots	1858	Good		Insane	Scots		2	17	1858	1		
		140	1	1	1	Domestic	Scots	Scots	Scots	Scots	1858	Good		Insane	Scots		3	25	1858	1		
		141	1	1	1	Domestic	Scots	Scots	Scots	Scots	1858	Insufficient		Insane	Scots		1	39	1858	1		
		142	1	1	1	Domestic	Scots	Scots	Scots	Scots	1858	Insufficient		Insane	Scots		2	32	1858	1		
		143	1	1	1	Domestic	Scots	Scots	Scots	Scots	1858	Good		Insane	Scots		1	1	1858	1		
		144	1	1	1	Domestic	Scots	Scots	Scots	Scots	1858	Good		Insane	Scots		3	42	1858	1		
		145	1	1	1	Domestic	Scots	Scots	Scots	Scots	1858	Good		Insane	Scots		9	28	1858	1		
		146	1	1	1	Domestic	Scots	Scots	Scots	Scots	1858	Insufficient		Insane	Scots		4	1	1858	1		
		147	1	1	1	Domestic	Scots	Scots	Scots	Scots	1858	Good		Insane	Scots		1	38	1858	1		

ASYLUM REGISTER

OF LUNATICS

Date of last previous Admission (if any)	Sex and Class	Christian Name and Surname at full length	Sex and Class		Age	Condition as to Marriage	Condition of Life and previous Occupations	Previous Place of Abode	County or Parish to which attached	By whom Admitted	Date of Medical Certificate and by whom signed	Bodily Condition	Name of Director (if any)	Form of Mental Disease	Degree of Mental Disorder	Duration of Existing Mania			Date of Discharge, Recovery, or Death	Discharged, Recovered, or Died	Remarks			
			Female	Male												Years	Months	Weeks						
1859																								
742	Jan 25	L. M. P. ...	1	62	1	Widow	Lady Glasgow	Edinburgh	Highland	Dr. ...	1858	Spore	Delanish Institute				9	11	Aug 25	1859	1	Mania of Brain		
743	75	1	Spore	...				20	13	March 17	1859	1	...		
744	55	1	Good	Delanish Institute				2	23	July 21	1859	1	...	Case	
745	70	1	Spore	Maria Institution				Several weeks	14	Aug 1858	1858	1	1	Second Apoplexy	Recovery
746	54	1	Good	Mount Sion				2	23	July 25	1859	1	...		
747	38	1	Spore	Delanish Institute				3	2	July 28	1859	1	...	Unsettled	
748	33	1	Good	Queen's Hospital				2	days	22	March 28	1859	1	...	Case
1859	749	25	1	Ordinary	Maria Institution				1	26	Aug 27	1859	1	...	Case	
750	17	1	Spore	...				3	16	March 28	1859	1	...	Case	
1859	751	50	1	Good	...				1	1	Apr 25	1859	1	...		
752	28	1	Spore	Delanish Institute				1	26	March 28	1859	1	...	1 Insane of Brain	
753	56	1	Good	...				50	25	Apr 8	1859	1	...	1 Second Apoplexy	

ASYLUM REGISTER

OF LUNATICS

Date of first admission (if any.)	Date of admission	Christian Name and Name in full length.	Sex and Class.		Age.	Condition as to Marriage.	Condition of Life and present Occupation.	Previous Place of Abode.	County or Parish to which attached.	By whose Authority sent.	Date of Medical Certificate and by whom signed.	Daily Condition.	Name of Disease (if any.)	Form of Mental Disorder.	Original Cause of Insanity.	Etiology.	Duration of Existing Insanity.				Date of Discharge, Remission, or Death.	Discharge.	Remarks.	OBSERVATIONS.
			M.	F.													Y.	R.	Y.	Mo.				
	1859	764 August Wilson Longfellow	1	29	1	Married	Domestic	Worcester	Worcester	W. B. Peck	21st July 1858	Reduced	Mania	Excitability				1	29	July 1859	1			
		765 " W. M. M. Mason	1	30	1	Married	Domestic	Worcester	Worcester	W. B. Peck	21st July 1858	Spore	Mania	Excitability				7	30	July 1859	1			
		768 " 29. M. Maclean John	1	39	1	Married	Domestic	Worcester	Worcester	W. B. Peck	21st July 1858	Reduced	Mania	Excitability				2	29	July 1859			?	
		767 " 31. M. J. Parlane Mary	1	45	1	Married	Domestic	Worcester	Worcester	W. B. Peck	21st July 1858	Reduced	Mania	Excitability				2	45	July 1859	1			
		768 Feb 1st Wright Walter	1	46	1	Married	Domestic	Worcester	Worcester	W. B. Peck	21st July 1858	Good	Mania	Excitability				13	32	July 1859	1		Mania	
		769 " 1st Wright Saml	1	50	1	Married	Domestic	Worcester	Worcester	W. B. Peck	21st July 1858	Spore	Mania	Excitability				15		July 1859	1			
		766 " 1st M. M. John	1	50	1	Married	Domestic	Worcester	Worcester	W. B. Peck	21st July 1858	Good	Mania	Excitability						1859			Local Case - ?	
		761 " 2nd M. M. John	1	51	1	Married	Domestic	Worcester	Worcester	W. B. Peck	21st July 1858	Good	Mania	Excitability				4	41	July 1859	1		Relieved	
		762 " 2nd M. M. John	1	50	1	Married	Domestic	Worcester	Worcester	W. B. Peck	21st July 1858	Good	Mania	Excitability				3	50	July 1859	1		Mania	
		763 " 5th M. M. John	1	30	1	Married	Domestic	Worcester	Worcester	W. B. Peck	21st July 1858	Good	Mania	Excitability						1859			Local Case	
		764 " 5th M. M. John	1	30	1	Married	Domestic	Worcester	Worcester	W. B. Peck	21st July 1858	Good	Mania	Excitability				1	1	July 1859	1		Local Case	
		765 " 3rd M. M. John	1	35	1	Married	Domestic	Worcester	Worcester	W. B. Peck	21st July 1858	Good	Mania	Excitability						1859			Local Case ?	
		766 " 3rd M. M. John	1	46	1	Married	Domestic	Worcester	Worcester	W. B. Peck	21st July 1858	Good	Mania	Excitability				20		July 1859	1			

ASYLUM REGISTER

OF LUNATICS

Date of last previous admission (if any)	No. of this admission	Date of Admission	Christian Name and Residence at full length	Sex and Class				Condition as to Marriage	Condition of Life and previous Occupation	Previous Place of Abode	County or Parish to which chargeable	By whom Admitted	Date of Medical Certificate and by whom signed	Bodily Condition	Name of Doctor (if any)	Form of Moral Disease	Supposed Cause of Disease	Malignant or benign	Duration of Existing Attacks				Date of Discharge, Renewal, or Death	Discharge	Remarks
				Female	Temp.	M	F												Years	Months	Number of previous attacks	Age at last attack			
		1859	77	18 th Feb	Johnston Archibald	1	31	1	Militar	Clayton	Dr S. Mason	See Med Cert 1 st Feb 1859 4 th Feb 1860 17 th Feb 1861	Good		Delusional (Worms)						admit	1859	1		(C)
			78		Johnston James	1	36	1	Genl Engineer	Scotland	Dr S. Mason	See Med Cert 27 Feb 1859 17 th Feb 1860 6 th Feb 1861	Good	Dr S. Mason	Involuntary Intoxication					renewed	1859	1		(C)	
			789		Macdonald Robert James	1	32	1	Militar	Clayton	Dr S. Mason	See Med Cert 27 Feb 1859 17 th Feb 1860 6 th Feb 1861	Spore on Renewed		Delusional (Worms)					renewed	1859	1		(C)	
			790		Winnings Jane	1	57	1	domestic	Scotland	Dr S. Mason	See Med Cert 27 Feb 1859 17 th Feb 1860 6 th Feb 1861	Good		Mania Infl.				2	1	1859	1		(C)	
			791		McDonald James	1	28	1	Sailor	Highgate	Dr S. Mason	See Med Cert 27 Feb 1859 17 th Feb 1860 6 th Feb 1861	Good		Mania Interm.				1		1859	1		(?)	
			792		Green William	1	35	1	domestic	Orkney	Dr S. Mason	See Med Cert 27 Feb 1859 17 th Feb 1860 6 th Feb 1861	Ordinary	Dr S. Mason	Mania Interm.				3	2	1859	1		(Renew)	
			793		Macdonald George	1	37	1	Traveller	Clayton	Dr S. Mason	See Med Cert 27 Feb 1859 17 th Feb 1860 6 th Feb 1861	Renewed		Delusional (Worms)				3	6	1859	1		?	
			794		Black Robert	1	31	1	Shoemaker	Clayton	Dr S. Mason	See Med Cert 27 Feb 1859 17 th Feb 1860 6 th Feb 1861	Renewed		Mania Interm.						1859	1		Focal case (C)	
			795		Angus Alexander	1	41	1	Domestic	Clayton	Dr S. Mason	See Med Cert 27 Feb 1859 17 th Feb 1860 6 th Feb 1861	Spore		Mania Interm.				2	1	1859	1		(Renew)	
			796		Macdonald James	1	33	1	Domestic	Clayton	Dr S. Mason	See Med Cert 27 Feb 1859 17 th Feb 1860 6 th Feb 1861	Spore		Mania Interm.					1		1859	1		(C)
			797		Campbell William David	1	37	1	Short-fringe	Clayton	Dr S. Mason	See Med Cert 27 Feb 1859 17 th Feb 1860 6 th Feb 1861	Renewed		Delusional					1	1	1859	1		(C)
			798		Macdonald James	1	32	1	Domestic	Clayton	Dr S. Mason	See Med Cert 27 Feb 1859 17 th Feb 1860 6 th Feb 1861	Spore		Delusional					1	1	1859	1		Focal case (?)
			799		Macdonald Mary	1	35	1	Domestic	Clayton	Dr S. Mason	See Med Cert 27 Feb 1859 17 th Feb 1860 6 th Feb 1861	Spore		Mania Interm.					1	1	1859	1		(C)

ASYLUM REGISTER

OF LUNATICS

Date of first admission (if any)	No. of the patient	Date of Admission	Christian Name and Residence at full length	Sex and Class		Age	Condition as to Marriage	Condition of Life and previous occupation	Previous Place of Abode	Cause or Pretext to which attributable	By whom initially sent	Date of Medical Certificate and by whom signed	Bodily Condition	State of Mind (if any)	Cause of Mind Disorder	Suggested Cause of Insanity	Apparent Cause	Duration of existing attacks			Date of Discharge, Renewal, or Death	Discharged, Renewed, or Re-admitted	Remarks			
				Female	Male													Years	Weeks	Number of previous attacks						
				M	F		Married	Single																		
1859	780	Feb 23	Wm King West of Lewington	1	55	1	Domestic	Slaves	the Slaves	the Slaves	27 July 1859	Good	Superior					1	24	60	1862	1				
	781	Nov 7	Wm F. H. Farnham - North St Wm Carter	1	44	1	Domestic	Shipboard	Shipboard	H. G. Bell	1st Dec 59 2nd Dec 59 3rd Dec 59	Reduced	Mania	Depressive				1	40	1861	1					
	782	7	Wm Cameron - West	1	58	1	Domestic	Shipboard	Shipboard	H. G. Bell	1st Dec 59	Spore	Mania	Depressive				2	1	20	1862	1		(C)		
	783	8	James Depaulth	1	54	1	Domestic	Slaves	Slaves	Arch Smith	1st Dec 59	Spore	Mania	Depressive				3	53	1862	1					
	784	16	Mitchell - John	1	37	1	Domestic	Slaves	Slaves	H. G. Bell	1st Dec 59	Reduced	Mania	Depressive				2	25	1862	1		Softening	(Renew)		
	785	18	Depaulth - Margaret	1	18	1	Domestic	Slaves	Slaves	the Slaves	1st Dec 59	Spore	Mania	Depressive				5	0	1862	1					
	786	18	M. M. West - Margaret	1	36	1	Domestic	Slaves	Slaves	the Slaves	1st Dec 59	Spore	Mania	Depressive				3	36	1862	1					
	787	18	Langson - Samuel	1	27	1	Domestic	Slaves	Slaves	H. G. Bell	1st Dec 59	Good	Mania	Depressive				1	22	1862	1		(?)			
	788	17	Shawell - Mrs. Maria	1	34	1	Domestic	Slaves	Slaves	the Slaves	1st Dec 59	Good	Mania	Depressive				1	76	1862	1					
	789	17	Simpson - John	1	46	1	Domestic	Slaves	Slaves	the Slaves	1st Dec 59	Spore	Mania	Depressive				1	46	1862	1		(C)			
	790	25	W. W. Carter - Christina	1	55	1	Domestic	Slaves	Slaves	Arch Smith	1st Dec 59	Good	Mania	Depressive				1	1	20	1863	1				
	791	25	Craig - Janet	1	31	1	Domestic	Slaves	Slaves	the Slaves	1st Dec 59	Good	Mania	Depressive				8	23	1863	1					
	792	22	W. W. James	1	34	1	Domestic	Slaves	Slaves	the Slaves	1st Dec 59	Good	Mania	Depressive				1	30	1863	1		(Renew)			

ASYLUM REGISTER

OF LUNATICS

Date of last previous admission (if any)	No. in order of admission	Date of admission	Christian Name and Surname at full length	Sex and Class		Condition as to Marriage	Qualification of Life and previous Occupation	Previous Place of Abode	County or Parish to which attached	By whom Admitted	Date of Medical Certificate and by whom signed	Bodily Condition	State of Mind (if any)	Cause of Mental Disorder	Suggested Cause of Insanity	Manner of Admission	Duration of Existing Insanity			Date of Discharge, Remission, or Death	Discharged, Remitted, or Died	Remarks	OBSERVATION	
				Male	Female												Years	Months	Weeks					Number of previous attacks
				Private	Pauper	Age	Married	Single	Widowed				Admitted	Remitted	Died									
				R	F	R	M	S	W				A	R	D									
		1859																						
	793	March 25 th	Barne, M. a drama poet	1	27	1	Seaman	Scotland	Argyleshire	North-South	18 th Dec 1857 20 th Dec 1857 25 th Dec 1857	Reduced		mania	intermittent			3	27	1864 Apr 28	1			
	794	- 25 th	Russell, William	1	60	1	clerk	Ulster	Ulster	City of Dublin	18 th Dec 1857 20 th Dec 1857 25 th Dec 1857	Spare		mania	intermittent					1859 Apr 28	1		Local Case (Remitted)	
	795	- 26 th	Moss, Ann, Whaling	1	29	1	domestic	Ulster	Ulster	S. C. Wick	18 th Dec 1857 20 th Dec 1857 25 th Dec 1857	Good		mania	intermittent			3	25	1866 Apr 28	1			
	796	- 28 th	McMichael, David	1	48	1	bookkeeper	Ulster	Ulster	North Down	17 th Dec 1857 18 th Dec 1857 19 th Dec 1857	Reduced		mania	intermittent					1	1859 May 20	1	(C)	
	797	- 29 th	Burnell, Maria Small	1	35	1	lady	Ulster	Ulster	North Down	17 th Dec 1857 18 th Dec 1857 19 th Dec 1857	Spare		mania	intermittent					1	31	1859 May 27	1	
	798	April 1 st	Long, M. a drama poet	1	52	1	bookkeeper	Ulster	Ulster	North Down	17 th Dec 1857 18 th Dec 1857 19 th Dec 1857	Good		mania	intermittent					1	26	1859 Apr 28	1	
	799	- 6 th	Steehan, Sarah	1	23	1	milliner	Ulster	Ulster	North Down	17 th Dec 1857 18 th Dec 1857 19 th Dec 1857	Spare		mania	intermittent					2	22	1866 Apr 28	1	
	800	- 6 th	Keeney, M. a drama poet	1	27	1	seaman	Ulster	Ulster	North Down	17 th Dec 1857 18 th Dec 1857 19 th Dec 1857	Reduced		mania	intermittent					1	26	1859 Apr 28	1	
	801	- 6 th	Stewart, M. a drama poet	1	65	1	hairdresser	Ulster	Ulster	City of Dublin	17 th Dec 1857 18 th Dec 1857 19 th Dec 1857	Reduced		mania	intermittent							1859 Apr 28	1	Local Case
	802	- 5 th	Keeney, William	1	51	1	labourer	Ulster	Ulster	North Down	17 th Dec 1857 18 th Dec 1857 19 th Dec 1857	Spare		mania	intermittent							1859 Apr 28	1	(C)
	803	- 1 st	Samuelson, Abraham Alder	1	36	1	soldier	Ulster	Ulster	City of Dublin	17 th Dec 1857 18 th Dec 1857 19 th Dec 1857	Reduced		mania	intermittent							1859 Apr 28	1	Local Case (C)
	804	- 7 th	Macmillan, Elizabeth	1	43	1	washer	Ulster	Ulster	North Down	17 th Dec 1857 18 th Dec 1857 19 th Dec 1857	Spare		mania	intermittent							1859 Apr 28	1	(C)
	805	- 12 th	Stewart, John	1	46	1	clerk	Ulster	Ulster	North Down	17 th Dec 1857 18 th Dec 1857 19 th Dec 1857	Good		mania	intermittent							1859 Apr 28	1	

ASYLUM REGISTER

OF LUNATICS

Date of Admission	Day of Admission	Christian Name and Surname or full name	Sex and Class		Condition as to Marriage	Condition of Life and previous Occupation	Previous Place of Abode	County or Parish to which Admitted	By what Authority Admitted	State of Medical Certificate and by whom signed	Daily Condition	State of Diet (if any)	Form of Mental Disorder	Proposed Cause of Insanity	Etiology	Duration of Existing Attacks				Date of Discharge, Remission or Death	Discharged, Remitted or Died	Remarks	OBSERVATIONS		
			M	F												Days	Weeks	Months	Years						
	1859																								
106	April 12 th	Crawford Eugene	1		18	1	Farm-Work	Longwood N.H.	St. G. Dist.	1858 11 April 1859	Ordinary		Mania	Insane					3	1	5	1859 July 18	1		(17)
107	" 15 th	W. King, Malabar	1		25	1	Sea-boy	Coast	Abolite	St. Francis 1858 19 April 1859	Mania	Insane	Insane	Insane					some months			1859 April 28	1		(18)
108	" 16 th	Winnant Anne Mrs	1		27	1	Maunary	Coast	St. Francis	1858 18 April 1859	Good		Mania	Insane					2 days	2		1859 July 18	1		(19)
109	" 16 th	Sprent Thomas	1		26	1	Sailor	Coast	St. Francis	1858 18 April 1859	Spasmodic	Insane	Mania	Insane					2 days			1859 July 18	1		(20)
110	" 19 th	Simpson John	1		18	1	Clothier	Coast	St. Francis	1858 18 April 1859	Good		Mania	Insane					6			1859 July 18	1		(21)
111	" 26 th	W. King, Malabar	1		27	1	Domestic	Coast	St. Francis	1858 18 April 1859	Good		Mania	Insane					2 days	1		1859 July 18	1		(22)
112	" 27 th	Winnant Anne Mrs	1		27	1	Domestic	Coast	St. Francis	1858 18 April 1859	Good		Mania	Insane					2 days			1859 July 18	1		(23)
113	" 27 th	Winnant Anne Mrs	1		26	1	Domestic	Coast	St. Francis	1858 18 April 1859	Good		Mania	Insane					2 days			1859 July 18	1		(24)
114	" 27 th	Winnant Anne Mrs	1		15	1	Domestic	Coast	St. Francis	1858 18 April 1859	Spasmodic	Insane	Mania	Insane					5	13		1859 July 18	1		(25)
115	" 22 nd	Winnant Anne Mrs	1		52	1	Domestic	Coast	St. Francis	1858 18 April 1859	Good		Mania	Insane					1			1859 July 18	1		(26)
116	" 25 th	Winnant Anne Mrs	1		52	1	Domestic	Coast	St. Francis	1858 18 April 1859	Good		Mania	Insane								1859 July 18	1		(27)
117	" 21 st	Winnant Anne Mrs	1		25	1	Domestic	Coast	St. Francis	1858 18 April 1859	Spasmodic	Insane	Mania	Insane					2 days			1859 July 18	1		(28)
118	" 29 th	Winnant Anne Mrs	1		27	1	Domestic	Coast	St. Francis	1858 18 April 1859	Spasmodic	Insane	Mania	Insane								1859 July 18	1		(29)

ASYLUM REGISTER

OF LUNATICS

Date of last admission (if any)	No. in list of Admissions	Date of Admission	Christian Name and Surname or full name	Sex and Class		Age	Condition as to Marriage	Condition of Life and previous Occupation	Previous Place of Abode	County or Parish to which transported	By whom Admitted	Date of Medical Certificate and by whom signed	Bodily Condition	Cause of Disorder (if any)	Form of Mental Disorder	Degree of Insanity	Disposition of Family	Disposition of Existing Estates	Date of Discharge, Recovery, or Death	Discharged			REMARKS
				Male	Female															Admitted	Recovery	Discharged	
		1859	May 3 ^d Johnson William	1	M	25	1	Self Supporter	Edinburgh	Edinburgh	J. J. Brown	24 th Dec 1858	Good		Mania	Partial		1	1859	Disch'd			(1)
		1859	May 3 ^d Mc Saggart William	1	M	17	1	Clerk	Edinburgh	Edinburgh	J. J. Brown	24 th Dec 1858	Good		Mania	Partial		9	1859	Disch'd			(1)
		1859	9 th Hutchinson James	1	M	26	1	Servant	Glasgow	Glasgow	W. J. Brown	24 th Dec 1858	Mildly		Mania	Partial		1	1859	Disch'd			
		1859	16 th Brown James	1	M	25	1	Servant	Glasgow	Glasgow	W. J. Brown	24 th Dec 1858	Spaced		Mania	Partial		10	1859	Disch'd			
		1859	18 th Macpherson James	1	M	21	1	Servant	Glasgow	Glasgow	J. J. Brown	24 th Dec 1858	Mildly		Mania	Partial			1859	Disch'd			1 Special Case
		1859	14 th Clark William	1	M	23	1	Teacher	Edinburgh	Edinburgh	J. J. Brown	24 th Dec 1858	Mildly		Mania	Partial		2	1859	Disch'd			(1)
		1859	11 th Clark James	1	M	25	1	Teacher	Glasgow	Glasgow	J. J. Brown	24 th Dec 1858	Spaced		Mania	Partial		1	1859	Disch'd			(1)
		1859	10 th Kirk John	1	M	25	1	Writer	Glasgow	Glasgow	J. J. Brown	24 th Dec 1858	Mildly		Mania	Partial		1	1859	Disch'd			(1)
		1859	11 th Brown James	1	M	15	1	Servant	Edinburgh	Edinburgh	J. J. Brown	24 th Dec 1858	Emaciated		Mania	Partial		2	1859	Disch'd			
		1859	10 th Macpherson James	1	M	25	1	Servant	Glasgow	Glasgow	W. J. Brown	24 th Dec 1858	Spaced		Mania	Partial		3	1859	Disch'd			1 Name of Brown
		1859	14 th Brown James	1	M	27	1	Servant	Edinburgh	Edinburgh	J. J. Brown	24 th Dec 1858	Good		Mania	Partial		1	1859	Disch'd			1 Special Case
		1859	11 th Nelson George	1	M	25	1	Seaman	Glasgow	Glasgow	J. J. Brown	24 th Dec 1858	Good		Mania	Partial			1859	Disch'd			1 Special Case
		1859	20 th Smith Joseph	1	M	27	1	Servant	Edinburgh	Edinburgh	J. J. Brown	24 th Dec 1858	Mildly		Mania	Partial		1	1859	Disch'd			(2)

ASYLUM REGISTER

OF LUNATICS

Date of Admission (if any)	Date of Admission	Christian Name and Surname at full length	Sex and Class		Condition as to Marriage	Condition of Life and previous Occupation	Previous Place of Abode	County or Parish or other description	By whose Authority sent	Date of Medical Certificate and by whom signed	Bodily Condition	Cause of Disorder (if any)	Form of Mental Disorder	Suggested Cause of Insanity	Original Cause	Duration of Existing attack			Date of Discharge, Remission, or Death	Remarks	Observations
			Male	Female												Years	Months	Days			
			X	F	M	V															
	1859	May 26. Angus Robert	1	21	1	Clerk	Greenock	Highland		1859 May 26	Good		Mania			2		1859 June 15	1		
	1859	June 1. John James	1	25	1	Master	North Street, Greenock	Highland		1859 June 1	Good		Mania	Mania		3	8	1859 June 20	1		
	1859	July 1. Walter John	1	38	1	Sealer	High Street, Glasgow	Highland		1859 July 1	Spaced		Mania	Mania		2		1859 July 15	1		
	1859	Sept 17. James John	1	44	1	Merchant	Glasgow	Highland	A. B. Hill	1859 Sept 17	Reduced		Mania	Mania		2	1	1859 Oct 1	1		
	1859	Sept 24. Campbell James	1	18	1	Iron-roller	High Street, Glasgow	Highland	John Hay	1859 Sept 24	Manic		Mania	Mania		1		1859 Oct 1	1	Chronic Bronchitis	
	1859	Sept 24. John John	1	27	1	Blacksmith	Glasgow	Highland	John Hay	1859 Sept 24	Good		Mania	Mania		3		1859 Oct 1	1		
	1859	Oct 4. James John	1	33	1	Blacksmith	Glasgow	Highland	A. B. Hill	1859 Oct 4	Spaced		Mania	Mania		2	4	1859 Oct 15	1		
	1859	Nov 1. James William	1	16	1	Servant	Greenock	Highland	A. B. Hill	1859 Nov 1	Good		Mania	Mania		1		1859 Nov 1	1	(Subacute)	
	1859	Nov 1. John John	1	26	1	Blacksmith	Glasgow	Highland	A. B. Hill	1859 Nov 1	Spaced		Mania	Mania		1	2	1859 Nov 1	1		
	1859	Nov 1. James James	1	33	1	Soldier	Glasgow	Highland	A. B. Hill	1859 Nov 1	Reduced		Mania	Mania		2		1859 Nov 1	1		
	1859	Nov 1. John John	1	18	1	Blacksmith	Glasgow	Highland	A. B. Hill	1859 Nov 1	Reduced		Mania	Mania		1	1	1859 Nov 1	1		
	1859	July 25. James John	1	15	1	Blacksmith	Glasgow	Highland	A. B. Hill	1859 July 25	Reduced		Mania	Mania		2	1	1859 July 25	1		
	1859	Nov 1. James James	1	38	1	Blacksmith	Glasgow	Highland	A. B. Hill	1859 Nov 1	Good		Mania	Mania		2	1	1859 Nov 1	1	recovered Oct 1859	

ASYLUM REGISTER

OF LUNATICS

Date of last previous admission (if any.)	No. of the Asylum	Date of Admission	Christian Name and Surname or full length	Sex and Class		Condition as to Marriage		Condition of Life and previous Occupations	Previous Place of Abode	County or Parish to which originally	By whose Authority sent	Name of Medical Certificate and by whom signed	Bodily Condition	State of Mind (if any.)	Place of Mental Disease	Suggested Cause of Insanity	Duration of Existing attack	Date of Discharge, Remission, or Death	Discharged	Remarks	OBSERVATIONS
				Female	Male	Single	Married														
1859	345	Aug 5	Cardus, John	1	54	1		Blacksmith	Dunblane	Perth	Dr. Menzies	Very feeble 24 July 1859	Good	Mania	Perth		1	24 Sept 1859		Also a subject of Lunacy	
	346		McMinnan, Hugh	1	54	1		Labourer	Perth	Perth	Dr. Menzies	Good 24 July 1859	Good	Mania	Perth		1	24 Sept 1859			
	347		McLeod, Malcolm	1	45	1		Spent some time in London	Perth	Perth	Dr. Menzies	Sp. 24 July 1859	Sp. 24 July 1859	Mania	Perth		1	24 Sept 1859			
	348		McLennan, Mary	1	36	1		Domestic	Perth	Perth	Dr. Menzies	Good 24 July 1859	Good	Mania	Perth		1	24 Sept 1859		Fiscal Case	
	349		McLennan, Mary	1	28	1		Domestic	Perth	Perth	Dr. Menzies	Sp. 24 July 1859	Sp. 24 July 1859	Mania	Perth		1	24 Sept 1859		Organic disease of brain	
	350		McLennan, John	1	32	1		Farmer	Perth	Perth	Dr. Menzies	Good 24 July 1859	Good	Mania	Perth		3	24 Sept 1859			
	351		McMinnan, Raymond Stewart	1	44	1		Factor	Perth	Perth	Dr. Menzies	Sp. 24 July 1859	Sp. 24 July 1859	Mania	Perth		1	24 Sept 1859		Fiscal Case	
	352		McMinnan, Robert	1	22	1		Labourer	Perth	Perth	Dr. Menzies	Sp. 24 July 1859	Sp. 24 July 1859	Mania	Perth		1	24 Sept 1859		Fiscal Case	
	353		McMinnan, John	1	34	1		Labourer	Perth	Perth	Dr. Menzies	Sp. 24 July 1859	Sp. 24 July 1859	Mania	Perth		1	24 Sept 1859		Fiscal Case	
	354		McMinnan, James	1	50	1		Domestic	Perth	Perth	Dr. Menzies	Good 24 July 1859	Good	Mania	Perth		4	24 Sept 1859			
	355		McMinnan, Robert	1	49	1		Black	Perth	Perth	Dr. Menzies	Sp. 24 July 1859	Sp. 24 July 1859	Mania	Perth		1	24 Sept 1859			
	356		McMinnan, William	1	54	1		Domestic	Perth	Perth	Dr. Menzies	Good 24 July 1859	Good	Mania	Perth		1	24 Sept 1859			
1859	357	Aug 25	McMinnan, Robert	1	45	1		Labourer	Perth	Perth	Dr. Menzies	Sp. 24 July 1859	Sp. 24 July 1859	Mania	Perth		1	24 Sept 1859			

ASYLUM REGISTER

OF LUNATICS

Date of last previous admission (if any)	Date of Admission	Christian Name and Residence at last length	Sex and Class		Age	Condition as to Marriage	Condition of Life and previous Occupations	Previous Place of Abode	Country or Parish or other description	By whose Authority sent	Date of Medical Certificate and by whom signed	Bodily Condition	Name of Disorder (if any)	Form of Mental Disorder	Apparent Cause of Insanity	Physiognomy	Duration of Existing attacks	Date of Discharge, Recovery, or Death	Discharged	Remarks	Date	OBSERVATIONS
			Male	Female																		
	1857	871 Capt W. M. King, Canal	1	53	1		Merchant	Glasgow	Scotland	J. M. Gibson	Aug. 1857 22 Aug 1857	Reduced	Mania	Mania			1857	1				
	872	W. Edgar, Canal	1	65	1		Mason	Glasgow	Scotland	J. M. Gibson	22 Aug 1857	Good	Mania	Mania			1857	1				
	873	W. Dwyer, Canal	1	45	1		Merchant	Glasgow	Scotland	J. M. Gibson	22 Aug 1857	Reduced	Mania	Mania			1857	1				
	874	W. Lewis, Stewart	1	36	1		Wearer	North	Scotland	J. M. Gibson	22 Aug 1857	Reduced	Mania	Mania			1857	1				
1858	875	W. R. Latta, James	1	25	1		Black	London	England	J. M. Gibson	22 Aug 1857	Reduced	Mania	Mania			1857	1				
	876	W. R. Latta, Mary	1	30	1		Occupational	London	England	J. M. Gibson	22 Aug 1857	Reduced	Mania	Mania			1857	1				General Debility and other Diseases
	877	W. R. Latta, David	1	38	1		Wright	Glasgow	Scotland	J. M. Gibson	22 Aug 1857	Good	Mania	Mania			1857	1				Discharge of the brain
	878	W. R. Latta, Henry	1	36	1		Merchant	Glasgow	Scotland	J. M. Gibson	22 Aug 1857	Reduced	Mania	Mania			1857	1				Local case
1855	879	W. R. Latta, David	1	26	1		Cartman	London	England	J. M. Gibson	22 Aug 1857	Good	Mania	Mania			1857	1				
	880	W. R. Latta, Alexander	1	38	1		Farmer	London	England	J. M. Gibson	22 Aug 1857	Reduced	Mania	Mania			1857	1				
	881	W. R. Latta, Mary	1	24	1		Sever	Glasgow	Scotland	J. M. Gibson	22 Aug 1857	Reduced	Mania	Mania			1857	1				
	882	W. R. Latta, James or Templeton, John	1	33	1		Merchant	Glasgow	Scotland	J. M. Gibson	22 Aug 1857	Good	Mania	Mania			1857	1				
	883	W. R. Latta, John Latta	1	26	1		Merchant	Glasgow	Scotland	J. M. Gibson	22 Aug 1857	Good	Mania	Mania			1857	1				

ASYLUM REGISTER

OF LUNATICS

Date of last previous Admission (if any)	Date of Admission	Christian Name and Residence or full length	Sex and Class		Condition as to Marriage	Condition of Life and previous Occupations	Previous Place of Abode	County or Parish or other Jurisdiction	By whose Authority sent	Date of Medical Certificate and by whom signed	Bodily Condition	Cause of Disease (if any)	Form of Moral Disorder	Suggested Cause of Insanity	Employment Occupied	Periods of Absence			Date of Discharge, Remission, or Death	Discharge	Remarks		
			Male	Female												Time	Months	Days					
			F	M	M	F																	
	1859	1844 Sept 29 th <i>Brantford, N. York</i>	1	35	1	Married	1	Canada	Genesee	City	Lord Sand	1859 12-11 1860 1-20 1861 1-17	Insane	Mania	Unknown					1859	Sept 10	1	By Dr. Austin Special Case
	1858	Sept 11 th <i>St. Albans, Vt.</i>	1	62	1	Married	1	Vermont	Windsor	County	A. Mason	1858 11-17 1859 1-17 1860 1-17	Good	Mania	Unknown		1	1	24	1860	Jan 11	1	
	1856	6 th <i>Rocky, William</i>	1	31	1	Married	1	Canada	Genesee	County	Robt. Wash	1856 1-17 1857 1-17 1858 1-17	Reduced	Mania	Unknown		2	21	1859	Nov 26	1		
	1857	7 th <i>Campbell, Jane or</i> <i>Johnson</i>	1	36	1	Married	1	Canada	Genesee	County	Robt. Wash	1857 1-17 1858 1-17 1859 1-17	Good	Mania	Unknown		3	135	1859	Jan 1	1		
	1855	9 th <i>Simpson, Alice</i>	1	21	1	Married	1	Canada	Genesee	County	Robt. Wash	1855 1-17 1856 1-17 1857 1-17	Good	Mania	Unknown		3	113	1860	Feb 1	1	Phthisis	
	1859	9 th <i>Kinn, Margaret</i>	1	32	1	Married	1	Canada	Genesee	County	Robt. Wash	1859 1-17 1860 1-17 1861 1-17	Spasmodic	Mania	Unknown		6	25	1860	Nov 25	1		
	1890	10 th <i>Clark, Walter</i>	1	62	1	Married	1	Canada	Genesee	County	Robt. Wash	1890 1-17 1891 1-17 1892 1-17	Reduced	Mania	Unknown		15	14	1891	Sept 11	1	Admitted on Certificate of Emergency	
	1891	12 th <i>Clark, Walter</i>	1	62	1	Married	1	Canada	Genesee	County	Robt. Wash	1891 1-17 1892 1-17 1893 1-17	Reduced	Mania	Unknown		15	67	1891	Nov 1	1		
	1892	15 th <i>Kinn, Margaret</i>	1	30	1	Married	1	Canada	Genesee	County	Robt. Wash	1892 1-17 1893 1-17 1894 1-17	Reduced	Mania	Unknown		1		1892	Jan 1	1		
	1893	17 th <i>Clark, Jane</i>	1	22	1	Married	1	Canada	Genesee	County	Robt. Wash	1893 1-17 1894 1-17 1895 1-17	Spasmodic	Mania	Unknown		1		1893	April 1	1		
	1894	21 st <i>Kinn, George</i>	1	28	1	Married	1	Canada	Genesee	County	Robt. Wash	1894 1-17 1895 1-17 1896 1-17	Spasmodic	Mania	Unknown		6	226	1895	Apr 1	1		
	1895	25 th <i>St. Mil, Hester</i>	1	14	1	Married	1	Canada	Genesee	County	Robt. Wash	1895 1-17 1896 1-17 1897 1-17	Spasmodic	Mania	Unknown		11	14	1895	Nov 1	1		
	1896	23 rd <i>Kathell, James</i>	1	42	1	Married	1	Canada	Genesee	County	Robt. Wash	1896 1-17 1897 1-17 1898 1-17	Reduced	Mania	Unknown		2	1896	Jan 1	1			

ASYLUM REGISTER

OF LUNATICS

Date of last previous Admission (if any)	Date of Admission	Christian Name and Surname at full length.	Sex and Class		Condition as to Marriage	Condition of Life and previous Occupations	Profession Place of Abode	County or Parish or other Jurisdiction	By whose Authority sent	Date of Medical Certificate and by whom signed.	Bodily Condition	State of Mind (if any)	Form of Mental Disorder	Peculiar Cause of Insanity	Religion	Duration of Existing Attacks			Date of Discharge, Hospital, or Death	Discharge, Hospital, or Death	Remarks			
			Female	Male												Years	Months	Days						
			M	F																				
1829	187	Miller, Robert	1	64	1	Widower	Carriage	Winsted	J. M. Brown	22. 1829 26. 1829 21. 1829	Reduced		Ireland, Kildare			2	1	1829	1866					
1877	896	Kella, James	1	38	1	Clerk	London		H. B. Bell	26. 1877 26. 1877 26. 1877	Spasmodic		Mania deliriosa			1	3	24	1877					
1879	900	McGuinness, William	1	36	1	Shopkeeper	Sligo City		J. M. Brown	26. 1879 26. 1879 26. 1879	Good		Epiphyrenia		1			1879				Local case		
1879	900	Gallagher, Robert	1	36	1	Bookbinder	Sligo City		Ally Shaker	26. 1879 26. 1879 26. 1879	Spasmodic		Mania					1879				Local case		
1879	901	Deer, Agnes	1	40	1	Housewife	Sligo		Ally Shaker	26. 1879 26. 1879 26. 1879	Spasmodic		Ireland, attack			3			1879					
1879	902	Arthur, Mary or Francis	1	62	1	Domestic	London		Ally Shaker	26. 1879 26. 1879 26. 1879	Reduced		Mania	Delirium		1	1	31	1879					
1879	903	1st Ave. St. George's or St. George's	1	17	1	Madly	London		H. B. Bell	26. 1879 26. 1879 26. 1879	Spasmodic		Mania	Delirium		2			1879				Local case	
1879	904	1st Campbell, Malinda	1	35	1	Seaman	Sligo		Ally Shaker	26. 1879 26. 1879 26. 1879	Good		Mania	Delirium		6	0	22	1879					
1879	905	1st M. Howell, James	1	30	1	Cartwright	London		H. B. Bell	26. 1879 26. 1879 26. 1879	Good		Ireland, Malinda			2			1879					
1879	906	1st Eaton, Robert	1	64	1	Spinal Cord	London		Ally Shaker	26. 1879 26. 1879 26. 1879	Good		Mania	Delirium			0	6	9	1879				Local case
1879	907	1st Irvine, John	1	34	1	Shopkeeper	London		Ally Shaker	26. 1879 26. 1879 26. 1879	Good		Ireland, London			1			1879					
1879	908	1st McDonald, Colin	1	35	1	Clerk	Sligo		H. B. Bell	26. 1879 26. 1879 26. 1879	Reduced		Mania	Delirium		1	1	22	1879					
1879	909	1st McDonald, Agnes	1	29	1	Seaman	Sligo		Ally Shaker	26. 1879 26. 1879 26. 1879	Good		Mania	Delirium		6			1879					

ASYLUM REGISTER

OF LUNATICS.

Date of last previous Admission (1853)	Date of Admission	Christian Name and Name of Ill. Temp.	Sex and Class		Condition as to Marriage	Condition of Life and previous Occupation	Previous Place of Abode	County or Parish to which chargeable	By whose Authority sent	Date of Medical Certificate and by whom signed	Daily Condition	Power of Discharge (if any)	Form of Mental Disorder	Supposed Cause of Insanity	Hydrophobic	Unconquered Delirium	Duration of Existing Attacks			Date of Recovery, Remission, or Death	Discharges		REMARKS		
			Male	Female													Years	Months	Weeks		Number of previous attacks	Days in last previous attack		Recovery	By
			F	F	M	F	F	F	F	F	F	F	F	F	F	F	F	F	F	F	F	F	F	F	
	1859																								
910	Oct 5	Morand, August or Simon	135	1	Married	Millwright Glasgow	Green	North Ayr	H. G. Bell	21st Oct 1859	Spaced		Mama's Delirium							Apr 11 1861					
911		M. Watson, Margaret or Brown	145	1	Married	Housemaid Perth	South Ayr	North Ayr	H. G. Bell	21st Oct 1859	Good		Mama's Delirium							3rd Dec 1862					
912		W. L. Miller, James	45	1	Married	Merchant Glasgow			J. M. Morrison	15th Oct 1859	Good		Stroke in the brain						21st Dec 1859			1	Acute Phthisis		
913		W. Reid, Charles	41	1	Married	Engineer Glasgow			H. G. Bell	15th Oct 1859	Reduced		Paralysis of the lower limbs						4th Dec 1859			1	Acute Phthisis of the lungs		
914		M. Smith, Isabella	37	1	Married	Wife Glasgow			Wm. Watson	15th Oct 1859	Reduced		Mania						31st Dec 1859			1	Exhaustion		
915		M. Skelton, John	36	1	Married	Seaman Ship Glasgow	City		Wm. Watson	15th Oct 1859	Reduced		Mania						23rd Dec 1859			1	Exhaustion		
916		M. Wilson, John	36	1	Married	Labourer Glasgow		Salem	Wm. Watson	15th Oct 1859	Reduced		Paralysis of the lower limbs						1st Dec 1859			1	Acute Phthisis of the lungs		
917		M. Young, Elizabeth	44	1	Married	Wife Glasgow			H. G. Bell	15th Oct 1859	Spaced		Mania						1st Dec 1859			1	Exhaustion		
918		M. Grant, James	35	1	Married	Wife Glasgow	City		J. M. Morrison	15th Oct 1859	Good		Mania						1st Dec 1859			1	Exhaustion		
919		M. Hall, Charles	39	1	Married	Teacher Ballymena Ireland			Wm. Watson	15th Oct 1859	Good		Paralysis of the lower limbs						1st Dec 1859			1	Exhaustion		
920		M. Lee, Thomas	42	1	Married	Wife Glasgow		North Ayr	Wm. Watson	15th Oct 1859	Good		Paralysis of the lower limbs						1st Dec 1859			1	Exhaustion		
921		M. Waddell, Margaret Rowan	43	1	Married	Wife Glasgow		Hamilton	J. M. Morrison	15th Oct 1859	Reduced		Paralysis of the lower limbs						1st Dec 1859			1	Exhaustion		
922	Nov 1	M. Stewart, James	22	1	Married	Domestic Servant Glasgow			J. M. Morrison	15th Oct 1859	Spaced		Paralysis of the lower limbs						1st Dec 1859			1	Exhaustion		

ASYLUM REGISTER

OF LUNATICS

Date of last previous admission (if any)	Day of admission	Christian Name and Surname at full length	Sex and Class		Condition as to Marriage Married Single Widowed	Condition of Life and previous Occupations	Previous Place of Abode	County or Parish in which apprehended	By whose Authority sent	Date of Medical Certificate and by whom signed	Bodily Condition	State of Mind (if any)	Form of Mental Disease	Supposed Cause of Insanity	Hospital	Duration of Existing attack			Date of Discharge, Recovery, Death	Remarks	Dist.	OBSERVATIONS		
			Male	Female												Years	Months	Weeks						
1839			M	F																				
923	Nov 5	M. Conall, Thomas of W. Branch	1	18	1	Domestic	Irel	Ardeletan Muskinn	M. Morrison	18th Dec 1839	Reduced		Mania			1		18th Dec 1839						
924		S. O'Neil, Elizabeth	1	34	1	Domestic	Ireland	Co. Wick	M. Morrison	18th Dec 1839	Reduced		Mania			5		18th Dec 1839					1. Carthage (P.C.)	
1839	April 1	S. O'Neil, Janet or Louisa	1	42	1	Domestic	Ireland		M. Morrison	18th Dec 1839	Good		Mania			3		18th Dec 1839						
926	11th	M. O'Neil, John	1	35	1	Domestic	Ireland	Co. Wick	M. Morrison	18th Dec 1839	Good		Mania			8		18th Dec 1839						
927		M. O'Neil, John	1	36	1	Domestic	Ireland	Co. Wick	M. Morrison	18th Dec 1839	Good		Mania			9		18th Dec 1839						
1839	May 6	M. O'Neil, Daniel	1	32	1	Domestic	Ireland	Co. Wick	M. Morrison	18th Dec 1839	Good		Mania			11		18th Dec 1839						
929		M. O'Neil, William	1	40	1	Domestic	Ireland	Co. Wick	M. Morrison	18th Dec 1839	Reduced		Mania			1		18th Dec 1839						
930		M. O'Neil, George	1	26	1	Domestic	Ireland	Co. Wick	M. Morrison	18th Dec 1839	Reduced		Mania			1		18th Dec 1839						
1839	Nov 10	M. O'Neil, Anne	1	53	1	Domestic	Ireland	Co. Wick	M. Morrison	18th Dec 1839	Reduced		Mania			5		18th Dec 1839						
932		M. O'Neil, Peter	1	64	1	Domestic	Ireland	Co. Wick	M. Morrison	18th Dec 1839	Reduced		Mania			2		18th Dec 1839						
933		M. O'Neil, Peter	1	47	1	Domestic	Ireland	Co. Wick	M. Morrison	18th Dec 1839	Good		Mania					18th Dec 1839					1. General Paralytic	
934		M. O'Neil, Ephraim	1	47	1	Domestic	Ireland	Co. Wick	M. Morrison	18th Dec 1839	Foible		Mania			2		18th Dec 1839						
935		M. O'Neil, Robert	1	33	1	Domestic	Ireland	Co. Wick	M. Morrison	18th Dec 1839	Good		Mania			1		18th Dec 1839						

ASYLUM REGISTER

OF LUNATICS

Date of last previous Admission (Year)	Date of Admission	Christian Name and Name as at Birth	Sex and Class		Condition as on Admission	Condition of Life and previous Occupations	Previous Place of Abode	Country or Parish in which Abode	By whose Authority	Date of Medical Certificate and by whom signed	Bodily Condition	Age of Patient (if any)	Race of Patient	Degree of Insanity	Etiology	Duration of Illness	Duration of Illness		Date of Recovery, Discharge, or Death	Discharge, Release, or Burial	Remarks	
			Female	Male													Years	Months				Number of previous attacks
1859 July 1859	1859 Dec 1	Robert Keith	1	35	1	Shoemaker Glasgow	Barony	Leith	By Authority	6. 20. 1859	Relieved	35	White	Paria	Paria					1859 Dec 26	1	Final case
1857	1857	J. Stewart	1	35	1	Blacksmith Glasgow	Parish	Leith	By Authority	3. 20. 1857	Good	35	White	Paria	Paria	3			1857 Dec 18	1		
1858	1858	M. Anderson	1	28	1	Blacksmith Glasgow	Parish	Leith	By Authority	3. 20. 1858	Good	28	White	Paria	Paria	1			1858 Dec 18	1		
1859	1859	C. Gray	1	30	1	Shoemaker Glasgow	Parish	Leith	By Authority	3. 20. 1859	Good	30	White	Paria	Paria	6			1859 Dec 18	1		
1840	1840	W. Gordon	1	32	1	Clerk Glasgow	Parish	Leith	By Authority	3. 20. 1840	Relieved	32	White	Paria	Paria	2			1840 Dec 18	1		
1861	1861	J. Young	1	28	1	Lady Glasgow	Parish	Leith	By Authority	3. 20. 1861	Good	28	White	Paria	Paria	1			1861 Dec 18	1	Relieved	
1862	1862	H. Young	1	30	1	Blacksmith Glasgow	Parish	Leith	By Authority	3. 20. 1862	Relieved	30	White	Paria	Paria	2			1862 Dec 18	1		
1863	1863	M. Young	1	25	1	Soldier Glasgow	Parish	Leith	By Authority	3. 20. 1863	Good	25	White	Paria	Paria	1			1863 Dec 18	1	Relieved	
1864	1864	M. Young	1	45	1	Blacksmith Glasgow	Parish	Leith	By Authority	3. 20. 1864	Good	45	White	Paria	Paria	2			1864 Dec 18	1		
1865	1865	M. Young	1	25	1	Servant Glasgow	Parish	Leith	By Authority	3. 20. 1865	Relieved	25	White	Paria	Paria				1865 Dec 18	1	Final case	
1866	1866	J. Young	1	18	1	Clerk Glasgow	Parish	Leith	By Authority	3. 20. 1866	Relieved	18	White	Paria	Paria	3			1866 Dec 18	1		
1867	1867	J. Young	1	37	1	Teacher Glasgow	Parish	Leith	By Authority	3. 20. 1867	Good	37	White	Paria	Paria	1			1867 Dec 18	1		
1868	1868	J. Young	1	15	1	Servant Glasgow	Parish	Leith	By Authority	3. 20. 1868	Good	15	White	Paria	Paria	1			1868 Dec 18	1		

ASYLUM REGISTER

OF LUNATICS

Date of last admission (if any)	No. of the Asylum	Date of Admission	Christian Name and Surname at full length	Sex and Class		Age	Condition as to Marriage	Condition of Life and general Occupation	Present Place of Abode	County or Town or other description	By whom Admitted	Date of Medical Certificate and by whom signed	Bodily Condition	State of Mind (if any)	Form of Mental Disorder	Suggested Cause of Insanity	Mental Condition	Description of Existing Attacks			Date of Discharge, Transfer, or Death	Discharge	Remarks	Observations
				Male	Female													Number	Period	Number				
1860	945	Aug 5 th	Munday Robert	1	M	32	1	Laborer	Polkay	Peru	J. C. McNeill	17 th Aug 1860	Good	Paranoid	Paranoid	Paranoid	Paranoid	1	1865	1867	1			
	950		Mr. Jordan Margaret	1	F	35	1	Lady	Glasgow	Scotland	J. C. McNeill	17 th Aug 1860	Good	Paranoid	Paranoid	Paranoid	Paranoid	1	1860	1867	1			Paranoid
	951		Mr. Bruce Alexander	1	M	40	1	Merchant	Glasgow	Scotland	J. C. McNeill	17 th Aug 1860	Good	Paranoid	Paranoid	Paranoid	Paranoid	9	1860	1867	1			
	952		Mr. Collins Elizabeth	1	F	17	1	Miss	Glasgow	City	J. C. McNeill	17 th Aug 1860	Good	Paranoid	Paranoid	Paranoid	Paranoid	1	1860	1867	1			
	953		Mr. Young Mary Park	1	F	1	1	Female	Glasgow	Scotland	J. C. McNeill	17 th Aug 1860	Reduced	Paranoid	Paranoid	Paranoid	Paranoid	1	1860	1867	1			Paranoid
	954		Mr. Fawcett John	1	M	38	1	Writer	Glasgow	Scotland	J. C. McNeill	17 th Aug 1860	Good	Paranoid	Paranoid	Paranoid	Paranoid	1	1860	1867	1			
	955		Mr. Thomson James	1	M	31	1	Workman	Glasgow	Scotland	J. C. McNeill	17 th Aug 1860	Good	Paranoid	Paranoid	Paranoid	Paranoid	30	1860	1867	1			Paranoid
	956		Mr. Marlock John	1	M	38	1	Engineer	Glasgow	Scotland	J. C. McNeill	17 th Aug 1860	Reduced	Paranoid	Paranoid	Paranoid	Paranoid	8	1860	1867	1			
	957		Miss Wiffen Marianne	1	F	32	1	Lady	Glasgow	Scotland	J. C. McNeill	17 th Aug 1860	Good	Paranoid	Paranoid	Paranoid	Paranoid	1	1860	1867	1			
	958		Mr. W. Henry James	1	M	43	1	Merchant	Glasgow	Scotland	J. C. McNeill	17 th Aug 1860	Good	Paranoid	Paranoid	Paranoid	Paranoid	2	1860	1867	1			
	959		Mr. Olegie Daniel	1	M	20	1	Laborer	Glasgow	City	J. C. McNeill	17 th Aug 1860	Good	Paranoid	Paranoid	Paranoid	Paranoid	1	1860	1867	1			Paranoid
	960		Mr. G. G. John	1	M	24	1	Writer	Glasgow	Scotland	J. C. McNeill	17 th Aug 1860	Reduced	Paranoid	Paranoid	Paranoid	Paranoid	1	1860	1867	1			
	961		Mr. Colcl. Alexander	1	M	25	1	Writer	Glasgow	Scotland	J. C. McNeill	17 th Aug 1860	Reduced	Paranoid	Paranoid	Paranoid	Paranoid	1	1860	1867	1			Paranoid



ASYLUM REGISTER

OF LUNATICS.

Date of Admission	Name of Lunatic	Christian Name and Residence at last sight	Sex and Class	Condition as to Marriage	Condition of Life and previous Occupation	Previous Place of Abode	County or Parish to which admitted	By what Authority sent	Date of Medical Certificate sent by whom signed	Daily Condition	Year of Discharge (if any)	Form of Mental Disorder	Supposed Cause of Insanity	Direction of Existing Malady			Date of Discharge, Remission, or Death	Discharged	Remarks	Observations		
														From	To	When						
			M. F. M. F.																			
1860	975	Feb 23rd	Miller, William	1	60	1	Farmer	Logie	A. S. Bell	25th Feb 1860	Revised	S. Polye	Mania	Recovery	3	1860	May 1st	1	General Recovery			
	976		Edwin James Wilson	1	20	1	Book Binder	Edinburgh	W. G. Wilson	25th Feb 1860	Revised	Mania	Recovery	2	1860	June 1st	1					
May 1867	977		27th August	David	1	25	1	Student	Glasgow	R. S. Bell	1st Aug 1867	Revised	Mania	Recovery	2	1	21	1867				
	978		29th August	William	1	25	1	Farmer	Glasgow	Green	R. S. Bell	1st Aug 1867	Revised	Mania	Recovery	2	1867	July 1st	1			
	979		March 5th	Jacob Peter	1	35	1	Ship Builder	Perth	J. P. Mearns	1st March 1867	Revised	Mania	Recovery	10	Days	1867	July 1st	1			
	980		6th December	Robert	1	30	1	Master	Perth	Green	J. P. Mearns	1st Dec 1867	Revised	Mania	Recovery	2	1867	July 1st	1			
	981		6th November	John Mearns	1	31	1	Domestic	Glasgow	Barony	J. P. Mearns	1st Nov 1867	Revised	Mania	Recovery	2	1867	July 1st	1			
Nov 1867	982		10th	Miller James	1	36	1	Merchant	Glasgow	J. P. Mearns	1st Nov 1867	Revised	Mania	Recovery	3	1867	July 1st	1	Original Disease of Insanity			
	983		15th	Walker Mary Ann	1	30	1	Domestic	Glasgow	Barony	J. P. Mearns	1st Nov 1867	Revised	Mania	Recovery	5	1	27	1867	July 1st	1	
	984		18th	Kennedy Matthew	1	39	1	Carpenter	Glasgow	J. P. Mearns	1st Nov 1867	Revised	Mania	Recovery	3	1867	July 1st	1				
	985		18th	Robert	1	33	1	Farmer	Perth	J. P. Mearns	1st Nov 1867	Revised	Mania	Recovery	1	1867	July 1st	1				
	986		20th	Forbes James	1	26	1	Compositor	Perth	J. P. Mearns	1st Nov 1867	Revised	Mania	Recovery	7	23	1867	July 1st	1			
	987		25th	David MacGregor	1	29	1	Saloon	Perth	J. P. Mearns	1st Nov 1867	Revised	Mania	Recovery	7	6	1867	July 1st	1			

ASYLUM REGISTER

OF LUNATICS, 1861

Date of Admission	Name of Lunatic	Christian Name and Residence at Adm. Length	Sex and Class		Condition as to Marriage	Condition of Life and previous Occupation	Previous Place of Abode	County or Parish to which attached	By whom Authority given	Date of Medical Certificate and by whom signed	Daily Condition	Year of Onset (if any)	Form of Mental Disorder	Supposed Cause of Insanity	Duration of Existing Insanity			Date of Discharge, Remission, or Death	Discharged, Remitted, or Died	Remarks	OBSERVATIONS	
			Male	Female											Years	Months	Days					
1861	988	March 22 ^d Wilson, Mary Ann	1	20	1	Domestic Servant	Widow	Widow	J. B. Brown	2 ^d Decem ^r 1858	Good		Mania	Manic	2		26 th July 1861					
1861	989	22 ^d Tarant, Robert	1	30	1	Widow	Widow	Widow	J. G. Hale	2 ^d Decem ^r 1858	Good		Mania	Manic	2		1 st July 1861					
	990	25 th Baxter, Alexander	1	36	1	Farmer	Widow	Widow	J. B. Brown	2 ^d Decem ^r 1858	Reduced		Mania	Manic	1	35 th Aug ^t	25 th Aug ^t 1861					
	991	25 th Clark, Agnes Helen	1	31	1	Widow	Widow	Widow	J. G. Hale	2 ^d Decem ^r 1858	Good		Mania	Manic	6	25 th Aug ^t	25 th Aug ^t 1861					
1861	992	27 th Larkin, Charles	1	33	1	Labourer	Widow	Widow	J. B. Brown	2 ^d Decem ^r 1858	Good		Mania	Manic	1		23 rd July 1861				Focal Case	
	993	27 th Morris, James	1	41	1	Labourer	Widow	Widow	J. B. Brown	2 ^d Decem ^r 1858	Good		Mania	Manic	2		20 th Nov ^r 1861				Focal Case	
	994	28 th Ayde, Christopher	1	32	1	Labourer	Widow	Widow	J. B. Brown	2 ^d Decem ^r 1858	Good		Mania	Manic	1	6 th days	20 th May 1861				Focal Case	
	995	28 th Mitchell, Margaret	1	20	1	Widow	Widow	Widow	J. B. Brown	2 ^d Decem ^r 1858	Good		Mania	Manic	2		10 th Nov ^r 1861					
	996	28 th Brownlie, Jane	1	43	1	Widow	Widow	Widow	J. B. Brown	2 ^d Decem ^r 1858	Good		Mania	Manic	3		3 rd May 1861				1 P ^h thasis	
1861	997	28 th Bell, Ann Louisa	1	27	1	Widow	Widow	Widow	J. B. Brown	2 ^d Decem ^r 1858	Good		Mania	Manic	2	24 th days	19 th Nov ^r 1861					
	998	29 th Todd, Victoria	1	30	1	Widow	Widow	Widow	J. B. Brown	2 ^d Decem ^r 1858	Good		Mania	Manic	3		26 th Aug ^t 1861					
	999	31 st Brown, Isabella Ann	1	41	1	Widow	Widow	Widow	J. B. Brown	2 ^d Decem ^r 1858	Good		Mania	Manic	11		27 th Dec ^r 1861					
	1000	April 4 th M. Bernard, Bernard	1	43	1	Widow	Widow	Widow	J. B. Brown	2 ^d Decem ^r 1858	Good		Mania	Manic	1		25 th Nov ^r 1861					

ASYLUM REGISTER

OF LUNATICS.

Date of Admission	Name of Lunatic	Sex and Class	Age	Condition as to Marriage	Condition of Life and previous Occupation	Previous Place of Abode	County or Parish or other description	By what Authority	Date of Medical Certificate and by whom signed	Sally Condition	Name of District (if any)	Place of Mental Treatment	Supposed Cause of Insanity	Description of Existing Attacks			Date of Discharge, Remission, or Death	Discharged	Remarks	OBSERVATIONS
														First	Second	Third				
1860																				
1001	April C. M. Guna, Euphonia	F	26	1	Widow	General	H. G. Jones	11 th April 1860	Good		St. Luke's Hospital			1	1 30	11 July 1867				
1002	" 7 th Jack, John	M	56	1	Widow	General	H. G. Jones	24 th April 1860	Spore		St. Luke's Hospital			1	1 23	23 Aug 1865			1 Disease of the Brain	
1003	" 7 th Ellis, James	M	56	1	Widow	General	J. A. Archer	11 th April 1860	Revised		St. Luke's Hospital			1	1 23	23 Aug 1865				
1004	" 7 th M. Selig, Mary	F	56	1	Widow	General	Widow's Sister	11 th April 1860	Spore		St. Luke's Hospital					7 th July 1866				
1005	" 7 th M. Williams, & M. Jones	F	47	1	Widow	General	J. A. Archer	11 th April 1860	Good		St. Luke's Hospital					11 th July 1865			(Frenzied Case)	
1006	" 3 rd P. Jones, Jane	F	25	1	Widow	General	J. A. Archer	11 th April 1860	Spore		St. Luke's Hospital			1	1 26	26 Aug 1865				
1007	" 16 th M. Kelly, & M. Jones	F	40	1	Widow	General	Emergency	11 th April 1860	Good		St. Luke's Hospital					11 th April 1865			Emergency	
1008	" 15 th Smith, Marion	F	44	1	Widow	General	J. A. Archer	11 th April 1860	Good		St. Luke's Hospital			1	1 26	26 Aug 1866			1 Acute Phthisis	
1009	" 14 th Waring, M. Jones, & M. Jones	F	44	1	Widow	General	Emergency	11 th April 1860	Feeble		St. Luke's Hospital			2	1 30	30 July 1865			1 Cases of the Mind	
1010	" 21 st Glen, John	M	29	1	Widow	General	J. A. Archer	11 th April 1860	Revised		St. Luke's Hospital			1	1 27	27 Dec 1865				
1011	" 21 st Thomas, William	M	51	1	Widow	General	A. M. Jones	11 th April 1860	Good		St. Luke's Hospital			1	1 2	2 Aug 1867				
1012	" 21 st M. Jones, Mary	F	25	1	Widow	General	J. A. Archer	11 th April 1860	Spore		St. Luke's Hospital			1	1 24	24 Dec 1865				
1013	" 25 th W. Jones, & M. Jones	M	31	1	Widow	General	H. G. Jones	11 th April 1860	Good		St. Luke's Hospital			4	1 11	11 Aug 1865				

ASYLUM REGISTER

OF LUNATICS.

No.	Date of first admission (if any)	Date of Admission	Christian Name and Residence at last length	Sex and Class		Condition as to Marriage		Condition of Life and previous Occupation	Previous Place of Abode	County or Parish to which attached	By whom Admitted	Date of Medical Certificate and by whom signed	Bodily Condition	Time of Month if any	Form of Mental Disorder	Supposed Cause of Insanity	Admission Certificate	Description of Existing Attacks				Date of Discharge, Recovery or Death	Discharged	Remarks	OBSERVATIONS	
				Male	Female	Married	Single											None	Mania	Depression	Mania & Depression					Age at first attack
				H	F	M	F																			
1044	1844	May 1 st	Robertson, Elias	1	29	1	None	None	None	None	A. Struthers	1 st of Insanity 2 nd of Insanity 3 rd of Insanity 4 th of Insanity	Recoverd		Mania	Mania							1844	1		
1045	1845	1 st	Robertson, Matthew	1	31	1	None	None	None	None	A. Struthers	1 st of Insanity 2 nd of Insanity 3 rd of Insanity 4 th of Insanity	Recoverd		Mania	Mania							1845	1		
1046	1846	4 th	McNeill, Richard	1	27	1	None	None	None	None	A. Struthers	1 st of Insanity 2 nd of Insanity 3 rd of Insanity 4 th of Insanity	Recoverd		Mania	Mania							1846	1		
1047	1847	1 st	Keay, Mary Ann	1	43	1	None	None	None	None	A. Struthers	1 st of Insanity 2 nd of Insanity 3 rd of Insanity 4 th of Insanity	Recoverd		Mania	Mania							1847	1		Proved Sound
1048	1848	1 st	Lynday, Ann	1	64	1	None	None	None	None	A. Struthers	1 st of Insanity 2 nd of Insanity 3 rd of Insanity 4 th of Insanity	Recoverd		Mania	Mania							1848	1		
1049	1849	14 th	Wing, Robert	1	28	1	None	None	None	None	A. Struthers	1 st of Insanity 2 nd of Insanity 3 rd of Insanity 4 th of Insanity	Recoverd		Mania	Mania							1849	1		Special Case
1050	1850	15 th	Allen, John	1	24	1	None	None	None	None	A. Struthers	1 st of Insanity 2 nd of Insanity 3 rd of Insanity 4 th of Insanity	Recoverd		Mania	Mania							1850	1		
1051	1851	17 th	Stee, William	1	35	1	None	None	None	None	A. Struthers	1 st of Insanity 2 nd of Insanity 3 rd of Insanity 4 th of Insanity	Recoverd		Mania	Mania							1851	1		
1052	1852	17 th	Katzen, David	1	35	1	None	None	None	None	A. Struthers	1 st of Insanity 2 nd of Insanity 3 rd of Insanity 4 th of Insanity	Recoverd		Mania	Mania							1852	1		
1053	1853	25 th	McIntosh, James	1	40	1	None	None	None	None	A. Struthers	1 st of Insanity 2 nd of Insanity 3 rd of Insanity 4 th of Insanity	Recoverd		Mania	Mania							1853	1		
1054	1854	1 st	McGarr, James	1	46	1	None	None	None	None	A. Struthers	1 st of Insanity 2 nd of Insanity 3 rd of Insanity 4 th of Insanity	Recoverd		Mania	Mania							1854	1		
1055	1855	4 th	Straw, William	1	38	1	None	None	None	None	A. Struthers	1 st of Insanity 2 nd of Insanity 3 rd of Insanity 4 th of Insanity	Recoverd		Mania	Mania							1855	1		
1056	1856	24 th	Miller, Mary Ann	1	36	1	None	None	None	None	A. Struthers	1 st of Insanity 2 nd of Insanity 3 rd of Insanity 4 th of Insanity	Recoverd		Mania	Mania							1856	1		

ASYLUM REGISTER

OF LUNATICS.

Date of Adm.	Date of last previous Adm. (if any)	Date of Admission	Christian Name and Surname or full name	Sex and Class		Condition as to Marriage	Condition of Life and general Occupation	Previous Place of Abode	County or Parish to which transported	By what Authority sent	Date of Medical Certificate and by whom signed	Mental Condition	Name of Doctor (if any)	Form of Disease	Supposed Cause of Disease	Mental Condition	Duration of Existing Attacks			Date of Discharge, Remission, or Death	Discharged	Remarks										
				Male	Female												Age at last Adm.	Years Months Weeks	Days													
		1160		H. F. H. F.																												
10	1027	June 5 th	Rice, Mrs. Ann, child, illegit	F	66	1	Lady Glasgow		A. G. Bell	1. 26 th June 1860 2. 27 th June 1860 3. 28 th June 1860	Good	Memo P. Roberts		1	1	27	Nov. 28 th															
1055	7 th 1028 1155	5 th	Muir, Jane, illegit	F	40	1	Town of Edinburgh		A. G. Bell	1. 26 th June 1860 2. 27 th June 1860 3. 28 th June 1860	Spasie	Memo P. Roberts		2			Apr 30 th 1861															
	1029		Campbell, Ann	F	55	1	Seaforth, Leith		A. G. Bell	1. 26 th June 1860 2. 27 th June 1860 3. 28 th June 1860	Reduced	Memo P. Roberts		2	1	27	Apr 30 th 1861															
1055	7 th 1030 1155	7 th	Campbell, Ann Kilham	F	41	1	Medical Student	Glasgow	A. G. Bell	1. 26 th June 1860 2. 27 th June 1860 3. 28 th June 1860	Reduced	Edinburgh Infirmary					8 July 1863															
1055	1031	10 th	Watt, Mary	F	46	1	Manuf.	Glasgow	A. G. Bell	1. 26 th June 1860 2. 27 th June 1860 3. 28 th June 1860	Spasie	Memo P. Roberts		1			18 th Aug 1860															
	1032	15 th	McLellan, David	M	51	1	Ex-Captain	Glasgow	A. G. Bell	1. 26 th June 1860 2. 27 th June 1860 3. 28 th June 1860	Reduced	Queen's Park Infirmary (Edin)		2			10 th Sept 1860															
	1033	15 th	Earl, James	M	30	1	Student	Glasgow	A. G. Bell	1. 26 th June 1860 2. 27 th June 1860 3. 28 th June 1860	Reduced	Edinburgh Infirmary			Edinburgh		10 th Sept 1860															
	1034	16 th	Wray, Alexander	M		1	Explosion	Glasgow	J. King, M.D.	1. 26 th June 1860 2. 27 th June 1860 3. 28 th June 1860	Reduced	Edinburgh Infirmary		1			11 th June 1860															
	1035	17 th	Logan, Peter	M	42	1	Crozier		A. G. Bell	1. 26 th June 1860 2. 27 th June 1860 3. 28 th June 1860	Reduced	Memo P. Roberts		2			11 th July 1860															
	1036	18 th	Scott, William	M	26	1	Tanner	Edinburgh	J. G. Bell	1. 26 th June 1860 2. 27 th June 1860 3. 28 th June 1860	Reduced	Edinburgh Infirmary		2			12 th Aug 1860															
1055	7 th 1037 1155	19 th	Shankland, John	M	38	1	Black	Edinburgh	A. G. Bell	1. 26 th June 1860 2. 27 th June 1860 3. 28 th June 1860	Reduced	Memo P. Roberts		18			12 th Aug 1860															
1055	7 th 1038 1155	23 rd	Broom, Andrew	M	35	1	Lady	Glasgow	A. G. Bell	1. 26 th June 1860 2. 27 th June 1860 3. 28 th June 1860	Spasie	Memo P. Roberts		10 days	5	30	Apr 18 th 1861															
	1039	26 th	Dexter, Walter	M	44	1	Merchant	Glasgow	A. G. Bell	1. 26 th June 1860 2. 27 th June 1860 3. 28 th June 1860	Reduced	Memo P. Roberts		3			11 th July 1860															

ASYLUM REGISTER

OF LUNATICS.

Date of Birth	Date of Admission	Christian Name and Surname at full length	Sex and Class		Condition as to Marriage	Condition of Life and previous Occupation	Domestic Place of Abode	County or Parish or other description	By whose Authority	Date of Medical Certificate and by whom signed	Bodily Condition	Name of District (if any)	Name of Medical Director	Supposed Cause of Insanity	Description of Existing Attacks	Date of Discharge, Recovery, or Death	Remarks	Observations
			Male	Female														
1860	10th June 1841	Mr. Henry Smith	1	27	1	Widow	Widow	Widow	J. Mather	27 June 1860	Good	St. Mary's	Widow	1	1861			
1841	20th	Edmond, Charles	1	46	1	Widow	Widow	Widow	J. Mather	27 June 1860	Good	St. Mary's	Widow	2	1854			
1842	30th	Edmond, Agnes	1	41	1	Widow	Widow	Widow	J. Mather	27 June 1860	Good	St. Mary's	Widow	2 1/2	1850			
1843	July 2nd	Edmond, Janet	1	60	1	Widow	Widow	Widow	J. Mather	27 June 1860	Good	St. Mary's	Widow	3	1854			
1846	6th	Edmond, James	1	25	1	Widow	Widow	Widow	J. Mather	27 June 1860	Good	St. Mary's	Widow	1 1/2	1854			
1845	10th	Edmond, John	1	27	1	Widow	Widow	Widow	J. Mather	27 June 1860	Good	St. Mary's	Widow	1	1854			
1846	11th	Edmond, Mary	1	26	1	Widow	Widow	Widow	J. Mather	27 June 1860	Good	St. Mary's	Widow	1 1/2	1854			
1847	12th	Edmond, Susan	1	42	1	Widow	Widow	Widow	J. Mather	27 June 1860	Good	St. Mary's	Widow	3	1854			
1848	17th	Edmond, Robert	1	20	1	Widow	Widow	Widow	J. Mather	27 June 1860	Good	St. Mary's	Widow	1	1854		Widow	
1849	19th	Edmond, Elizabeth	1	18	1	Widow	Widow	Widow	J. Mather	27 June 1860	Good	St. Mary's	Widow	1 1/2	1854			
1850	21st	Edmond, Margaret	1	60	1	Widow	Widow	Widow	J. Mather	27 June 1860	Good	St. Mary's	Widow	2	1854		Widow	
1851	23rd	Edmond, James	1	26	1	Widow	Widow	Widow	J. Mather	27 June 1860	Good	St. Mary's	Widow	1 1/2	1854			
1852	27th	Edmond, Agnes	1	24	1	Widow	Widow	Widow	J. Mather	27 June 1860	Good	St. Mary's	Widow	1	1854			

ASYLUM REGISTER

OF LUNATICS.

Date of Admission (Long)	Date of Admission	Christian Name and Surname in full length	Sex and Class		Condition as to Marriage	Condition of Life and previous Occupation	Previous Place of Abode	County or Parish in which Abode	By whose Authority Admitted	Date of Medical Certificate and by whom signed	Bodily Condition	Name of Doctor (if any)	Form of Moral Disorder	Supposed Cause of Insanity	Direction of Discharge			Date of Discharge, Remission, or Death	Remarks	Observed	OBSERVATIONS
			Male	Female											Home	Work	Number of Patients				
			M	F	M	F						Home	Work	Number of Patients							
	1861	July 28 th Gregory, Mary Ann	1		60	Wife of a	Curan		J. Southern	1 st Certificate 27 July 1861	Spine	Alcohol, Acridities			1			1861			
1852	1854	St. Laird, Alexander	1		41	Minor	Southair Castle		J. Southern	1 st Certificate 27 July 1861	Redeemed	Colic, Intestines			1	1		1861			
	1855	St. Campbell, Donald	1		24	1	Stevenson	Glasgow Selby	J. H. Morison	1 st Certificate 27 July 1861	Redeemed	Mania	Phlegm constant	(1 day)				1861			
	1856	St. Galt, James	1		62		Tell Kiefer	Leithmouth	J. Campbell	1 st Certificate 27 July 1861	Redeemed	Mania	Delirium					1861			Free Case
	1857	St. Shields, Isabella	1		31		Domestic	Wigtown Wigtown	J. H. Morison	1 st Certificate 27 July 1861	Mania	Delirium			1			1861			
Aug 25 th 1858	1858	St. Macdonald, Catherine	1		35	1	High School	Glasgow City	J. Southern	1 st Certificate 27 July 1861	Spine	Mania	Phlegm		2	1		1861			
	1859	St. Schuchman, Mary	1		46	1	Lady	Glasgow	J. Gleason	1 st Certificate 27 July 1861	Spine	Mania	Phlegm		1 day			1861			
	1860	St. W. St. John, Margaret	1		36	1	Domestic	Leith	W. Cozzie	1 st Certificate 27 July 1861	Redeemed	Mania	Delirium		1 day			1861			
	1861	St. Stewart, Elizabeth	1		34	1	Wife of a	Perth Perth	J. Southern	1 st Certificate 27 July 1861	Redeemed	Mania	Delirium		1 day			1861			Collected from Col. Thomas
	1862	St. Kellou, Mary Louisa	1		30	1	Suburban	Glasgow City	J. H. Morison	1 st Certificate 27 July 1861	Spine	Colic	Phlegm		4	1		1862			
	1863	St. Smyth, Mary	1		40	1	Domestic	Glasgow City	J. Gleason	1 st Certificate 27 July 1861	Spine	Mania	Delirium		1 day			1863			
	1864	St. Deakins, Janet	1		28	1	Domestic	Leithmouth	J. H. Morison	1 st Certificate 27 July 1861	Spine	Mania	Phlegm		1			1864			
	1865	St. Annand, Margaret	1		27	1	Lady	Glasgow	J. S. Bell	1 st Certificate 27 July 1861	Spine	Mania	Delirium		7			1865			

ASYLUM REGISTER

OF LUNATICS.

Date of Admission	Name of Lunatic	Christian Name and Residence at Adm.	Sex and Class		Condition as to Marriage	Condition of Life and previous Occupations	Previous Place of Abode	County or Parish at which admitted	By what Authority	Date of Medical Certificate and by whom signed	Bodily Condition	Cause of Disorder (if any)	Form of Moral Disorder	Degree of Color of Insanity	Mental Condition	Duration of Existing Insanity			Date of Discharge, Renewal, or Death	Discharge	Remarks	OBSERVATIONS
			M	F												Age	Years	Months				
1860	106	August 16 th W. Collins, William	1	57	1	Maroon	Compton	Compton	J. Gordon	18 th Dec 1859	Good	Paralytic	Delirium	Reddy	3	1	24	57	Dec 1 1861			
1067	"	16 th Allen, Margaret	1	24	1	Melancholy	Clayton	Clayton	J. H. Brown	1 st Dec 1859	Spaced	Mania	Delirium	Mania	1				18 th Dec 1861			
1068	"	17 th Sloan, Jane	1	22	1	Lady	Daly	Daly	J. M. Brown	1 st Dec 1859	Spaced	Mania	Delirium	Mania	2				18 th Dec 1861			
1069	"	18 th Allen, Catherine	1	42	1	Domestic	Clayton	Clayton	W. H. Kelly	1 st Dec 1859	Spaced	Mania	Delirium	Mania	3				18 th Dec 1861			
1070	"	20 th Robinson, Robert	1	45	1	Laborer	Clayton	Clayton	J. H. Brown	1 st Dec 1859	Spaced	Mania	Delirium	Mania	1				18 th Dec 1861			
1071	"	21 st W. L. Linn, John	1	38	1	Mariner	Dublin	Dublin	J. M. Brown	1 st Dec 1859	Good	Mania	Delirium	Mania	1				18 th Dec 1861			
1072	"	22 nd Frost, Margaret	1	42	1	Domestic	London	London	J. H. Brown	1 st Dec 1859	Spaced	Mania	Delirium	Mania	1				18 th Dec 1861			
1073	"	23 rd W. H. Sheehy, Elizabeth	1	22	1	Domestic	Clayton	Clayton	W. H. Kelly	1 st Dec 1859	Spaced	Mania	Delirium	Mania	1				18 th Dec 1861			1 Delirium of Heart
1074	"	25 th Johnson, Ann	1	32	1	Domestic	Clayton	Clayton	W. H. Kelly	1 st Dec 1859	Spaced	Mania	Delirium	Mania	1				18 th Dec 1861			
1075	"	24 th W. C. Conn, James	1	41	1	Domestic	Clayton	Clayton	J. M. Brown	1 st Dec 1859	Spaced	Mania	Delirium	Mania	1				18 th Dec 1861			
1076	"	24 th Campbell, Sarah	1	26	1	Domestic	Clayton	Clayton	J. M. Brown	1 st Dec 1859	Spaced	Mania	Delirium	Mania	1				18 th Dec 1861			
1077	"	25 th Wallace, Mary	1	35	1	Lady	Clayton	Clayton	J. M. Brown	1 st Dec 1859	Spaced	Mania	Delirium	Mania	1				18 th Dec 1861			
1078	"	27 th Logan, Anne	1	37	1	Wife of a Soldier	Clayton	Clayton	W. H. Kelly	1 st Dec 1859	Spaced	Mania	Delirium	Mania	2				18 th Dec 1861			

ASYLUM REGISTER

OF LUNATICS.

Date of Admission	No. in Order of Admission	Date of Admission	Christian Name and Surname at full length	Sex and Class	Qualification as to Residence	Condition of Life and previous Occupation	Previous Place of Abode	County or Parish to which Applicable	By what Authority Admitted	Name of Medical Practitioner and by whom signed	Bodily Condition	Year of Disease (if any)	Form of Mental Disorder	Supposed Cause of Insanity	Duration of Existing attack	Date of Discharge, Lunacy, or Death	Discharge	Remarks
1860		1860	1092. J. H. St. George	M	19	1	Chemist	Nottingham	A. S. Hill	25. 26. 27. 28. 29. 30. 31. 1860	Freehold		Mania	Nottingham	1 1/2	1862	Discharge	
1860		1860	1093. St. George	M	14	1	Teacher	Campan	A. S. Hill	25. 26. 27. 28. 29. 30. 31. 1860	Freehold		Mania	Nottingham	5	1861	Discharge	
1860		1860	1094. St. M. L. L. L. L.	M	14	1	Teacher	Campan	A. S. Hill	25. 26. 27. 28. 29. 30. 31. 1860	Freehold		Mania	Nottingham	3 days	1861	Discharge	
1860		1860	1095. St. M. L. L. L.	M	34	1	Teacher	Campan	A. S. Hill	25. 26. 27. 28. 29. 30. 31. 1860	Freehold		Mania	Nottingham	3 1/2	1865	Discharge	
1860		1860	1096. St. M. L. L. L.	M	1	1	Teacher	Campan	A. S. Hill	25. 26. 27. 28. 29. 30. 31. 1860	Freehold		Mania	Nottingham	1	1863	Discharge	Special Case
1860		1860	1097. St. M. L. L. L.	M	30	1	Teacher	Campan	A. S. Hill	25. 26. 27. 28. 29. 30. 31. 1860	Freehold		Mania	Nottingham	1 day	1861	Discharge	Special Case
1860		1860	1098. St. M. L. L. L.	M	140	1	Teacher	Campan	A. S. Hill	25. 26. 27. 28. 29. 30. 31. 1860	Freehold		Mania	Nottingham	1 1/2	1861	Discharge	
1860		1860	1099. St. M. L. L. L.	M	30	1	Teacher	Campan	A. S. Hill	25. 26. 27. 28. 29. 30. 31. 1860	Freehold		Mania	Nottingham	1	1861	Discharge	
1860		1860	1100. St. M. L. L. L.	M	70	1	Teacher	Campan	A. S. Hill	25. 26. 27. 28. 29. 30. 31. 1860	Freehold		Mania	Nottingham	1 day	1861	Discharge	Special Case
1860		1860	1101. St. M. L. L. L.	M	20	1	Teacher	Campan	A. S. Hill	25. 26. 27. 28. 29. 30. 31. 1860	Freehold		Mania	Nottingham	1 day	1861	Discharge	
1860		1860	1102. St. M. L. L. L.	M	34	1	Teacher	Campan	A. S. Hill	25. 26. 27. 28. 29. 30. 31. 1860	Freehold		Mania	Nottingham	1	1865	Discharge	
1860		1860	1103. St. M. L. L. L.	M	38	1	Teacher	Campan	A. S. Hill	25. 26. 27. 28. 29. 30. 31. 1860	Freehold		Mania	Nottingham	1 1/2	1861	Discharge	
1860		1860	1104. St. M. L. L. L.	M	17	1	Teacher	Campan	A. S. Hill	25. 26. 27. 28. 29. 30. 31. 1860	Freehold		Mania	Nottingham	1	1861	Discharge	

ASYLUM REGISTER

OF LUNATICS

No.	Date of last previous Admission (if any)	Date of Admission	Christian Name and Surname at full length	Sex and Class		Condition as to Marriage	Condition of Lill and previous Description	Previous Place of Abode	County or Parish to which attached	By whose Authority	Date of Medical Certificate and by whom signed	Mental Condition	Cause of Disease (if any)	Form of Moral Treatment	Suggested Cause of Insanity	Preparatory Treatment	Duration of Existing attacks			Date of Discharge, Recovery, or Death	Discharged, Recovered, or Died	Remarks	OBSERVATIONS
				Male	Female												Years	Months	Weeks				
1165	1860	1860	John R. L. Kingdon	Male	Single	1	Leptopne	Clayton	W. Smith	1860 Oct 11th	Delirium	None	Insufficient to effect				1	1860 May 1st					
1166		1860	18th Campbell Peter	Male	Single	1	Blindness	East Lothian	W. Smith	1860 Oct 11th	Good	None	Religious treatment					1	1860 May 1st				(Faint case)
1167		1860	15th Gordon Jean	Female	Single	1	Domestic	Leith	W. Smith	1860 Oct 11th	Good	None	Religious treatment	adly	2	1860 Oct 11th		1860 May 1st					
1168		1860	24th Shelden Maria	Female	Single	1	Lady	Clayton	W. Smith	1860 Oct 11th	Spine	None	Religious treatment				1	1860 May 1st					
1169		1860	25th Paterson Thomas	Male	Single	1	Senior	Clayton	W. Smith	1860 Oct 11th	Emaciated	None	Religious treatment				4	1860 May 1st					
1170		1860	26th Haldenorth Robert	Male	Single	1	Senile	Clayton	W. Smith	1860 Oct 11th	Good	None	Religious treatment					1860 May 1st					"Faint case"
1171		1860	27th Mary Elizabeth Wilson	Female	Single	1	Senile	Clayton	W. Smith	1860 Oct 11th	Reduced	None	Religious treatment				1	1860 May 1st					Exhaustion
1172	1860	1860	27th W. H. W. W. W. W.	Male	Single	1	Senile	Clayton	W. Smith	1860 Oct 11th	Reduced	None	Religious treatment					1860 May 1st					
1173		1860	27th Davy Robert	Male	Single	1	Senior	W. Smith	W. Smith	1860 Oct 11th	Reduced	None	Religious treatment	adly				1860 May 1st					
1174		1860	31st Col. W. H. W. W.	Male	Single	1	Domestic	W. Smith	W. Smith	1860 Oct 11th	Reduced	None	Religious treatment					1860 May 1st					Exhaustion
1175		1860	31st Campbell W. H. W.	Male	Single	1	Lady	Clayton	W. Smith	1860 Oct 11th	Good	None	Religious treatment					1860 May 1st					
1176		1860	31st W. H. W. W.	Female	Single	1	Senile	Clayton	W. Smith	1860 Oct 11th	Spine	None	Religious treatment					1860 May 1st					
1177		1860	31st W. H. W. W.	Male	Single	1	Senior	Clayton	W. Smith	1860 Oct 11th	Reduced	None	Religious treatment					1860 May 1st					

ASYLUM REGISTER

OF LUNATICS

Date of Admission (1844)	Date of Admission	Christian Name and Surname in full length	Sex and Class		Age	Condition as to Marriage	Condition of Life and previous Occupation	Previous Place of Abode	County or Parish to which chargeable	By whose Authority sent	Date of Medical Certificate and by whom signed	Daily Condition	Time of Day (if any)	Form of Moral Treatment	Suggested Class of Society	Preparatory Exercises	Duration of Existing Attacks				Date of Discharge or Death	Discharged	Remarks	OBSERVATIONS
			Female	Male													Years	Months	Weeks	Days				
1860	1178	Ann, b. R. Fleming, James	1	22	1	Child	Gloucester	Gloucester	St. George	J. Z. Henry J.L.	1850 Nov 11th	Reduced									1850 Dec 15th			
	1179	Mrs. Ann Maria Gaulton	1	21	1	Widow	Lady	Gloucester		A. Smith J.L.	Admission 15 Feb 1850	Reduced									1850 Mar 1st			
	1180	Mrs. Birell, Agnes	1	27	1	Widow	Lady	Gloucester		A. Smith J.L.	1850 Feb 11th	Spore									1850 Apr 1st			
	1181	Mrs. Currie, Robert	1	21	1	Widow	Widow	Gloucester	Gloucester	J. Z. Henry J.L.	1850 Feb 11th	Reduced									1850 Aug 25th			Exhaustion
July 15 th 1852	1182	Mrs. Hoare, Martha	1	35	1	Widow	Widow	Gloucester	Gloucester	A. Smith J.L.	1850 Oct 10th	Good									1852 Aug 1st			
June 1 st 1857	1183	Mrs. Blair, James	1	26	1	Widow	Widow	Gloucester	Gloucester	J. Z. Henry J.L.	1850 Nov 11th	Reduced									1856			
June 11 th	1184	Mrs. Todd, August Mathew	1	21	1	Widow	Widow	Gloucester	Gloucester	A. Smith J.L.	1850 Nov 11th	Spore									1856 Apr 1st			Great Exhaustion
	1185	Mrs. Martin Barbara Black	1	21	1	Widow	Widow	Gloucester	Gloucester	J. Z. Henry J.L.	1850 Nov 11th	Reduced									1856 Oct 1st			(St. Thomas)
	1186	Mrs. Smith Ann Darling	1	48	1	Widow	Widow	Gloucester	Gloucester	J. Z. Henry J.L.	1850 Nov 11th	Reduced									1856			(St. George)
	1187	Mrs. Morrison Ann Helen	1	16	1	Widow	Widow	Gloucester	Gloucester	J. Z. Henry J.L.	1850 Nov 11th	Reduced									1856			
	1188	Mrs. Schuler Mary	1	21	1	Widow	Widow	Gloucester	Gloucester	J. Z. Henry J.L.	1850 Nov 11th	Reduced									1856 July 1st			
	1189	Mrs. Schuler Ann	1	18	1	Widow	Widow	Gloucester	Gloucester	J. Z. Henry J.L.	1850 Nov 11th	Reduced									1856			
	1190	Mrs. Rowland Margaret	1	23	1	Widow	Widow	Gloucester	Gloucester	J. Z. Henry J.L.	1850 Nov 11th	Good									1857			Good Case

ASYLUM REGISTER

OF LUNATICS

Date of last previous Admission (if any)	No. of Patient	Date of Admission	Christian Name and Surname at full length	Sex and Class		Condition at Admission		Description of Life and previous Occupations	Duration of Illness	Country or Parish to which Admitted	By whose Authority sent	Date of Medical Certificate and Expiration thereof	Bodily Condition	State of Mind (if any)	Form of Moral Disorder	Suggested Cause of Insanity	Appropriate Treatment	Progress of Existing Attacks				Date of Discharge, Demission, or Death	Discharged, Relieved, or Died	Remarks	OBSERVATIONS
				Male	Female	Mild	Severe											Days	Weeks	Months	Years				
	111	1860	Ann, Wm. 21 st St. George, St. Leon	1	62	1	Fractured Cervical Vertebra	Widow	10 Years	St. George	H. J. Fisher, L.S.	21 st Dec. 1859 24 th Dec. 1860 27 th Dec. 1861	Relieved		Mania	Excitement			2		1860 21 st Dec	1			
	112		21 st Mary Anne, St. George	1	11	1	Delirium	Widow	10 Years	St. George	H. J. Fisher, L.S.	21 st Dec. 1859 24 th Dec. 1860 27 th Dec. 1861	Relieved		Mania	Excitement			5		1860 6 th Dec	1			
	113		20 th Robert, St. George	1	28	1	Paralytic	Widow	10 Years	St. George	H. J. Fisher, L.S.	21 st Dec. 1859 24 th Dec. 1860 27 th Dec. 1861	Good		Chorea	Excitement			6		1860 25 th Dec	1			
	114		20 th Emma, St. George, St. Anne	1	41	1	Paralytic	Widow	10 Years	St. George	H. J. Fisher, L.S.	21 st Dec. 1859 24 th Dec. 1860 27 th Dec. 1861	Delirious		Chorea	Excitement			8		1860 25 th Dec	1			
July 7 th 1860			A. Bell, St. George, St. Anne	1	26	1	Paralytic	Widow	10 Years	St. George	H. J. Fisher, L.S.	21 st Dec. 1859 24 th Dec. 1860 27 th Dec. 1861	Delirious		Chorea	Excitement			4		1860 25 th Dec	1			
	116		2 nd Mac Donald, St. George	1	20	1	Paralytic	Widow	10 Years	St. George	H. J. Fisher, L.S.	21 st Dec. 1859 24 th Dec. 1860 27 th Dec. 1861	Relieved		Mania	Excitement			8		1860 25 th Dec	1			1 st Second Case
	117		2 nd Mac Kinnon, St. George	1	23	1	Paralytic	Widow	10 Years	St. George	H. J. Fisher, L.S.	21 st Dec. 1859 24 th Dec. 1860 27 th Dec. 1861	Good		Chorea	Excitement			10		1860 25 th Dec	1			1 st Second Case - Eastern entrance
July 15 th 1860			7 th Lindsey, St. George	1	60	1	Paralytic	Widow	10 Years	St. George	H. J. Fisher, L.S.	21 st Dec. 1859 24 th Dec. 1860 27 th Dec. 1861	Relieved		Mania	Excitement			1		1860 25 th Dec	1			
August 11 th 1860			8 th Hannah, St. George	1	20	1	Paralytic	Widow	10 Years	St. George	H. J. Fisher, L.S.	21 st Dec. 1859 24 th Dec. 1860 27 th Dec. 1861	Spontaneous		Mania	Excitement			1		1860 25 th Dec	1			
	118		10 th Kerr, St. George	1	24	1	Paralytic	Widow	10 Years	St. George	H. J. Fisher, L.S.	21 st Dec. 1859 24 th Dec. 1860 27 th Dec. 1861	Spontaneous		Mania	Excitement			1		1860 25 th Dec	1			
	119		11 th M. Lewis, St. George	1	27	1	Paralytic	Widow	10 Years	St. George	H. J. Fisher, L.S.	21 st Dec. 1859 24 th Dec. 1860 27 th Dec. 1861	Good		Chorea	Excitement			1		1860 25 th Dec	1			
	112		11 th Munn, St. George	1	41	1	Paralytic	Widow	10 Years	St. George	H. J. Fisher, L.S.	21 st Dec. 1859 24 th Dec. 1860 27 th Dec. 1861	Relieved		Mania	Excitement			1		1860 25 th Dec	1			
	113		13 th M. Munn, St. George	1	53	1	Paralytic	Widow	10 Years	St. George	H. J. Fisher, L.S.	21 st Dec. 1859 24 th Dec. 1860 27 th Dec. 1861	Spontaneous		Mania	Excitement			1		1860 25 th Dec	1			Eastern entrance

ASYLUM REGISTER

OF LUNATICS

Date of last previous Admission (if any)	Date of Admission	Christian Name and Surname at full length	Sex and Class		Condition as to Marriage Married Single Widowed	Condition of Life and previous Occupation	Previous Place of Abode	County or Parish to which Applicable	By whose Authority sent	Date of Receipt Certificate and by whom signed	Bodily Condition	State of Mind (if any)	Cause of Mental Disorder	Degree of Sanity	Duration of Existing Attacks	Time	Months	Weeks	Number of previous attacks	Date of Discharge, Remission, or Death	Discharged	Remarks	Observations	
			Female	Pauper																				Age
	1866	1146	Female	1	17	1	Black	Jamaica	A. G. Murray	1866 17 th Dec ^r 1866	Good		Mania	Insolent	5 days						18 th Jan 1867	1		
		1145	Male	1	44	3	Domestic	Glasgow	H. S. Bell	1866 17 th Dec ^r 1866	Relaxed		Mania	Insolent	4						18 th March 1867	1		
		1144	Male	1	27	1	Minister	Glasgow	A. G. Murray	1866 17 th Dec ^r 1866	Excited		Mania	Insolent	3 days						22 nd Feb 1867	1		
		1147	Male	1	22	1	Teacher	Leith Daily	H. S. Bell	1866 17 th Dec ^r 1866	Spent		Mania	Religious Insolent	12 days						18 th Aug 1867	1		
		1148	Male	1	24	1	Domestic	Glasgow	Govan	A. G. Murray	1866 17 th Dec ^r 1866	Stout		Mania	Religious Insolent	6 days					18 th April 1867	1		
		1149	Male	1	31	1	Domestic	Daily	Daily	J. Bell	1866 17 th Dec ^r 1866	Stout		Mania	Insolent	3					18 th Dec 1866	1		
	1861	1150	Female	1	39	1	Dealer	Glasgow	A. G. Murray	1866 17 th Dec ^r 1866	Stout		C. Mania	Insolent							18 th March 1867	1	(Case of the Bonin) to be sent home	
		1151	Male	1	45	1	Manufacturer	Glasgow	Island	H. S. Bell	1866 17 th Dec ^r 1866	Spent		Mania	Insolent	3					18 th July 1867	1		
		1152	Male	1	21	1	Young Man	Colchester	Rehoboth	H. Logan	1866 17 th Dec ^r 1866	Stout		Mania	Insolent						18 th Aug 1867	1		to be sent home
		1153	Male	1	23	1	Domestic	Leicester	Govan	A. G. Murray	1866 17 th Dec ^r 1866	Stout		Mania	Insolent	14 days					18 th Aug 1867	1		
1859	1854	1154	Male	1	45	1	Carpenter	Wales	Wales	A. G. Murray	1866 17 th Dec ^r 1866	Good		Mania	Insolent	10 days					18 th June 1867	1		
		1155	Male	1	41	1	Blacksmith	Parish	Govan	H. S. Bell	1866 17 th Dec ^r 1866	Good		Mania	Insolent	2 days					18 th June 1867	1		
		1156	Male	1	28	1	Domestic	Glasgow	Govan	A. G. Murray	1866 17 th Dec ^r 1866	Relaxed		Mania	Insolent	4 days					18 th March 1867	1		

ASYLUM REGISTER

OF LUNATICS

Date of Admission (if sep.)	No. in Order of Admission	Date of Admission	Christian Name and Residence at full length	Sex and Class		Condition as to Marriage	Condition of Life and previous Occupation	Previous Place of Abode	County or Parish in which chargeable	By whose Authority sent	Date of Medical Certificate and by whom signed	Bodily Condition	State of Mind (if sep.)	Place of Mental Residence	Suggested Order of Treatment	Employment suggested	Duration of Existing Attacks		Date of Discharge, Remission, or Death	Discharged, Remitted, or Died	Remarks	Observations			
				Female	Pauper												Years	Weeks					Days		
1857	1187	1861	James W. Parmenter, Angl	1	26	1	Black	Slaver		J. B. Murray	7. 20. 1861	Spent		Main	Prisepath		8 days	1	18	1861					
	1188		A. Paul, Agnes		22	1	Domestic	Janet	Janet	A. L. Stewart	17. 2. 1861	Reduced		Windsor	Windsor		3			1861					
	1189		A. Buchanan, Janet	1	36	1	Domestic	Slavender		J. B. Murray	17. 2. 1861	Reduced		Main	Prisepath		3	1	20	1861					
	1190		25. Adams, John	1	32	1	Lab. Servant	Slaver		J. B. Murray	17. 2. 1861	Reduced		Main	Prisepath					1861		1	Final Case (Richardson)		
	1191		25. Coates, James	1	25	1	Domestic	Slaver	John	J. B. Murray	17. 2. 1861	Spent		Windsor	Windsor					1861			1	Final Case	
	1192		26. M. Allen, Sarah	1	44	1	Domestic	Janet	Janet	J. B. Murray	17. 2. 1861	Reduced		Main	Prisepath		1			1861					
	1193		27. Small, Betty	1	47	1	Domestic	Daisy		J. B. Murray	17. 2. 1861	Reduced		Main	Prisepath		10 days	1	66	1861					
1857	1194		28. Aitch, David	1	28	1	Butcher	James		J. B. Murray	17. 2. 1861	Spent		Main	Prisepath		1		24	1861			1		
	1195		29. Brown, Robert	1	27	1	Maon	William	William	J. B. Murray	17. 2. 1861	Spent		Main	Prisepath		3			1861					
	1196		30. Brown, Maria	1	57	1	Lab. Servant	Slaver		J. B. Murray	17. 2. 1861	Reduced		Main	Prisepath		2	2			1861				
	1197		31. Ryan, Michael	1	29	1	Teacher	William	William	J. B. Murray	17. 2. 1861	Spent		Main	Prisepath		4 days			1861					
1853	1198		32. Turnbull, William	1	22	1	Domestic	Janet	Janet	J. B. Murray	17. 2. 1861	Spent		Main	Prisepath		2 days	1	15	1861					
	1199		33. Field, John	1	21	1	Domestic	Slaver		J. B. Murray	17. 2. 1861	Spent		Main	Prisepath					1861				1	Final Case

ASYLUM REGISTER

OF LUNATICS

Date of Admission	No. of Order	Date of Admission	Christian Name and Surname at full length	Sex and Class		Condition as to Marriage	Condition of Life and previous Occupations	Previous Place of Abode	Quality or Trade in which Occupied	By what Authority sent	State of Mind (Catholics not by name signed)	Daily Condition	State of Mind (if any)	Form of Moral Treatment	Suggested Cause of Insanity	Progressive	Description of Existing Attacks			Date of Discharge, Remission, or Death	Discharged	Remarks	Observations	
				Males	Females												Days	Weeks	Months					Years
		1861	1170. William P. Croftfield. Nathan	1	32	1	Black	Slayer		A. G. Harvey	17th Dec 1861 15th Feb 1862 20th Feb 1862 21st Feb 1862	Spore		Manic. Insipid							1861 Feb 28	1		Facial Case
		1871	1171. W. H. Walker. Robert	1	36	1	Merchant	Rev		A. G. Harvey	17th Dec 1861 15th Feb 1862 20th Feb 1862 21st Feb 1862	Good		Mania. Insipid							1861 March 18	1		
		1872	1172. M. S. Sayer. Mary	1	22	1	Domestic	Slayer		A. G. Harvey	17th Dec 1861 15th Feb 1862 20th Feb 1862 21st Feb 1862	Good		Chorea. Insipid							1861 April 27	1		
2nd Dec 1860		1873	1173. E. L. L. Ann	1	17	1	Lateness	Company	Company	A. G. Harvey	17th Dec 1861 15th Feb 1862 20th Feb 1862 21st Feb 1862	Good		Manic. Insipid							1861 May 18	1		
		1874	1174. M. S. Sayer. Mary	1	22	1	Domestic	Slayer	Coman	A. G. Harvey	17th Dec 1861 15th Feb 1862 20th Feb 1862 21st Feb 1862	Insipid		Mania. Insipid							1861 May 18	1		
		1875	1175. M. S. Sayer. Mary	1	22	1	Domestic	Slayer	Coman	A. G. Harvey	17th Dec 1861 15th Feb 1862 20th Feb 1862 21st Feb 1862	Good		Mania. Insipid							1861 May 18	1		
25th Dec 1860		1876	1176. M. S. Sayer. Mary	1	22	1	Lady	Slayer		A. G. Harvey	17th Dec 1861 15th Feb 1862 20th Feb 1862 21st Feb 1862	Insipid		Mania. Insipid							1861 June 1	1		
		1877	1177. M. S. Sayer. Mary	1	22	1	Domestic	Slayer	Coman	A. G. Harvey	17th Dec 1861 15th Feb 1862 20th Feb 1862 21st Feb 1862	Good		Mania. Insipid							1861 June 1	1		
		1878	1178. M. S. Sayer. Mary	1	22	1	Black	Slayer		A. G. Harvey	17th Dec 1861 15th Feb 1862 20th Feb 1862 21st Feb 1862	Insipid		Manic. Insipid							1861 July 1	1		
25th Dec 1860		1879	1179. M. S. Sayer. Mary	1	22	1	Lady	Slayer		A. G. Harvey	17th Dec 1861 15th Feb 1862 20th Feb 1862 21st Feb 1862	Good		Manic. Insipid							1861 July 1	1		
		1880	1180. M. S. Sayer. Mary	1	22	1	Merchant	Slayer		A. G. Harvey	17th Dec 1861 15th Feb 1862 20th Feb 1862 21st Feb 1862	Spore		Mania. Insipid							1861 July 1	1		
5th Dec 1861		1881	1181. M. S. Sayer. Mary	1	22	1	Domestic	Slayer	Coman	A. G. Harvey	17th Dec 1861 15th Feb 1862 20th Feb 1862 21st Feb 1862	Insipid		Mania. Insipid							1861 July 1	1		
		1882	1182. M. S. Sayer. Mary	1	22	1	Domestic	Slayer	Coman	A. G. Harvey	17th Dec 1861 15th Feb 1862 20th Feb 1862 21st Feb 1862	Insipid		Mania. Insipid							1861 July 1	1		

ASYLUM REGISTER

OF LUNATICS

Date of Admission	Date of Admission (if any)	Christian Name and Residence at last length	Sex and Class		Age	Condition as to Marriage	Condition of Life and previous Occupation	Previous Place of Abode	County or Parish to which Admitted	By whose Authority sent	Date of Medical Certificate and by whom signed	Bodily Condition	Time of Duration (if any)	Form of Mental Disorder	Suggested Cause of Insanity	Original Admission	Duration of Existing Attacks			Date of Discharge, Remission or Death	Discharged	Remarks	OBSERVATIONS		
			Female	Pauper													Years	Months	Weeks					Days	
1861		1183. Mrs. G. Stewart, Edgworth	1	24	1	1	Domestic	Edgworth	Wexford	J. & Murray	28 th Dec 1860	Good		Mania	Mania										
		1184. Mr. Keenell, Smallbridge	1	52	1	1	Farmer	Edgworth	Wexford	J. & Murray	18 th Dec 1860	Stunt		Mania	Mania		4 days			20 th Dec 1860					
		1185. Mr. M. Larkin, Edgworth	1	34	1	1	Soldier	Edgworth	Wexford	J. & Murray	11 th Dec 1860	Stunt		Mania	Mania					27 th Dec 1860				Facial Case	
		1186. Mr. J. H. Keenell, Edgworth	1	35	1	1	Black	Edgworth	Wexford	J. & Murray	22 nd Dec 1860	Stunt		Mania	Mania					11 th Dec 1860				Facial Case	
1860	1860	1187. Mr. W. W. Keenell, Edgworth	1	54	1	1	Miner	Edgworth	Wexford	J. & Murray	1 st Dec 1860	Stunt		Mania	Mania		5	1		5 th Dec 1860				1 (General Insanity)	
1861	1861	1188. Mr. J. H. Keenell, Edgworth	1	61	1	1	Laborer	Edgworth	Wexford	J. & Murray	11 th Dec 1860	Stunt		Mania	Mania		2	58		11 th Dec 1860					
		1189. Mr. J. H. Keenell, Edgworth	1	32	1	1	Farmer	Edgworth	Wexford	J. & Murray	11 th Dec 1860	Stunt		Mania	Mania		8 days			11 th Dec 1860					
1860	1860	1190. Mr. J. H. Keenell, Edgworth	1	64	1	1	Labourer	Edgworth	Wexford	J. & Murray	11 th Dec 1860	Stunt		Mania	Mania		1 day	27	47	11 th Dec 1860					
		1191. Mr. J. H. Keenell, Edgworth	1	33	1	1	Miner	Edgworth	Wexford	J. & Murray	11 th Dec 1860	Stunt		Mania	Mania		10 days			29 th Dec 1860					
		1192. Mr. J. H. Keenell, Edgworth	1	35	1	1	Laborer	Edgworth	Wexford	J. & Murray	11 th Dec 1860	Good		Mania	Mania		1	1		11 th Dec 1860					
		1193. Mr. J. H. Keenell, Edgworth	1	33	1	1	Labourer	Edgworth	Wexford	J. & Murray	11 th Dec 1860	Stunt		Mania	Mania		9 days			11 th Dec 1860					
		1194. Mr. J. H. Keenell, Edgworth	1	34	1	1	Domestic	Edgworth	Wexford	J. & Murray	11 th Dec 1860	Stunt		Mania	Mania		1 day			11 th Dec 1860					
1860	1860	1195. Mr. J. H. Keenell, Edgworth	1	27	1	1	Farmer	Edgworth	Wexford	J. & Murray	11 th Dec 1860	Stunt		Mania	Mania		2	22		11 th Dec 1860					

ASYLUM REGISTER

OF LUNATICS

Date of last previous Admission (1842)	Date of Admission	Christian Name and Surname at full length	Sex and Place		Age	Condition as to Marriage	Condition of Life and previous Occupations	Present Place of Birth	County or Parish to which chargeable	By whose Authority	Date of Medical Certificate and by whom signed	Bodily Condition	State of Mind (if any)	Form of Moral Disorder	Degree of Insanity	Proposed Course of Treatment	Duration of Existing Attacks			Date of Discharge, Remission or Death	Discharged	Remarks	Observations	
			Male	Female													Years	Months	Days					
1861	186	March 27 th Caselle, William	1	26	1	Married	Active	Glasgow	Glasgow	Green	A. C. Murray M.D.	17 th Dec 1860	Good	Mania	Delirium tremens	6 days	1	1	1	1861	July 24 th	1		
	187	27 th Macdonald, Mary	1	34	1	Single	Active	Highland			A. C. Murray M.D.	2 nd Dec 1860	Good	C. Mania	Delirium	6	1	1	1	1861	Sept 8 th	1		
1860	188	28 th M. Lam, John	1	38	1	Married	Active	Glasgow	Glasgow	Leith	A. C. Murray M.D.	27 th Dec 1860	Spore	Mania	Delirium	2 yr	11	11	11	1860	1866		1	Disorder of Memory with Effluvia
	189	29 th Miller, Mrs. Susan	1	61	1	Single	Active	Glasgow			H. Hall M.D.	24 th Dec 1860	Spore	C. Mania	Delirium	15	1	1	1	1861	Sept 15 th	1		
	190	3 rd French, Thomas	1	25	1	Single	Active	Glasgow	Glasgow	Green	H. G. Bell M.D.	17 th Dec 1860	Spore	Mania	Delirium	5 days	1	1	1	1861	July 24 th	1		
	191	April 1 st Christie, Joseph	1	45	1	Single	Active	Highland			A. C. Murray M.D.	1 st April 1861	Good	Mania	Delirium	1	1	1	1	1861	April 22 nd	1		
	192	1 st Taylor, David Patrick	1	24	1	Single	Active	Glasgow			A. C. Murray M.D.	1 st April 1861	Stout	C. Mania	Delirium	3	1	1	1	1861	July 24 th	1		
	193	2 nd Gordon, Victor	1	22	1	Single	Active	Highland			A. C. Murray M.D.	1 st April 1861	Stout	Mania	Delirium	5	1	1	1	1861	July 24 th	1		
	194	6 th Baird, Charles	1	36	1	Single	Active	Highland			A. C. Murray M.D.	6 th April 1861	Good	Insane	Delirium	6	1	1	1	1861	July 24 th	1		
	195	6 th Cairns, Daniel	1	26	1	Single	Active	Highland	Highland	Highland	A. C. Murray M.D.	6 th April 1861	Insane	C. Mania	Delirium	2	1	1	1	1861	April 22 nd	1		General Insanity
	196	9 th Miller, Catherine	1	51	1	Single	Active	Glasgow			A. C. Murray M.D.	9 th April 1861	Insane	Mania	Delirium	1	1	1	1	1861	Nov 1 st	1		
	197	9 th Duff, John	1	41	1	Single	Active	Highland	Highland	Highland	A. C. Murray M.D.	9 th April 1861	Insane	C. Mania	Delirium	1 day	1	1	1	1861	Nov 1 st	1		General Insanity
	198	12 th Long, James Mack	1	37	1	Single	Active	Highland	Highland	Highland	H. G. Bell M.D.	12 th April 1861	Insane	Insane	Delirium	2	1	1	1	1861	Dec 20 th	1		

ASYLUM REGISTER

OF LUNATICS.

Date of Admission	Name of Patient	Christian Name and Residence at Adm. length.	Sex and Class		Age	Condition as on Receipt	Condition of Life and previous Occupations	Previous Place of Abode	County or Parish or other Jurisdiction	By whose Authority sent	Date of Medical Certificate sent by whom signed	Bodily Condition	State of Education (if any)	Form of Mental Disorder	Supposed Cause of Insanity	Influenza	Typhoid	Diphtheria	Duration of Existing attacks	Number of attacks	Date of Discharge, Recovery, or Death	Hospital	Dist.	OBSERVATIONS	
			Male	Female																					Maniac
1861	1209	Apr 1 st Friday	William	1	23	1	Domestic	Swatara	York	A. L. Stewart	12 April 1861	Unaffected	Unaffected	Melancholic	Unaffected				10 days	1	May 15 th 1861				
	1210	2 nd Sunday	Robert	1	53	1	Domestic	Clayton	York	A. & B. Murray	11 April 1861	Spore	Unaffected	Melancholic	Unaffected				2 days	1	May 2 nd 1861				
	1211	15 th Sunday	James	1	63	1	Domestic	York	York	A. & B. Murray	11 April 1861	Reduced	Unaffected	Melancholic	Unaffected				2 days	1	Apr 20 th 1861				
	1212	18 th Sunday	Francis	1	46	1	Domestic	York	York	A. & B. Murray	11 April 1861	Reduced	Unaffected	Melancholic	Unaffected				2	1	21 days	1	May 10 th 1861		
	1213	21 st Sunday	George	1	16	1	Domestic	York	York	A. & B. Murray	11 April 1861	Good	Unaffected	Melancholic	Unaffected				3	1	10 days	1	May 10 th 1861		
	1214	22 nd Monday	John	1	41	1	Domestic	Clayton	York	A. & B. Murray	11 April 1861	Reduced	Unaffected	Melancholic	Unaffected				3 days	3	27 days	1	May 10 th 1861		
	1215	23 rd Tuesday	John	1	32	1	Domestic	Clayton	York	A. & B. Murray	11 April 1861	Good	Unaffected	Melancholic	Unaffected				3	1	10 days	1	May 10 th 1861		
	1216	25 th Thursday	Thomas	1	41	1	Domestic	Clayton	York	A. & B. Murray	11 April 1861	Unaffected	Unaffected	Melancholic	Unaffected				1	1	10 days	1	May 10 th 1861		
1861	1217	29 th Sunday	Samuel	1	56	1	Domestic	York	York	A. & B. Murray	11 April 1861	Spore	Unaffected	Melancholic	Unaffected				3	1	10 days	1	May 10 th 1861		
	1218	30 th Monday	James	1	61	1	Domestic	York	York	A. & B. Murray	11 April 1861	Spore	Unaffected	Melancholic	Unaffected				1	1	10 days	1	May 10 th 1861		
	1219	May 2 nd Wednesday	John	1	45	1	Domestic	York	York	A. & B. Murray	11 April 1861	Good	Unaffected	Melancholic	Unaffected				3	1	10 days	1	May 10 th 1861		
	1220	4 th Friday	John	1	38	1	Domestic	York	York	A. & B. Murray	11 April 1861	Good	Unaffected	Melancholic	Unaffected				3	1	10 days	1	May 10 th 1861		
1861	1221	6 th Sunday	John	1	41	1	Domestic	York	York	A. & B. Murray	11 April 1861	Good	Unaffected	Melancholic	Unaffected				1	1	10 days	1	May 10 th 1861		(Faint trace)

ASYLUM REGISTER

OF LUNATICS

Date of last previous Admission (if any)	Date of Admission	Christian Name and Surname in full length	Sex and Class	Condition as to Marriage Single, Married, Widowed	Condition of Life and previous Occupations	Previous Place of Abode	County or Parish or Ward, if applicable	By whose Authority	Date of Medical Certificate sent by whom signed	Mental Condition	Name of Doctor (if any)	Name of Moral Teacher	Suggested Cause of Insanity	Appropriate Occupation	Description of Existing Attacks			Date of Discharge, Remission, or Death	Discharged, Remitted, or Died	Remarks				
															Time	Duration	Frequency of return							
			M. F. R. F.	Age																				
	1861	1235	May 22 ^d	Richardson, Jonathan	1	29	1	Domestic Slaves	Covent	J. H. Morrison	21 st May 1861	Relaxed	Edwards, Shrewsbury				1	1861	Aug 25 th	1				
		1236	" 25 th	M. Leman, Richard	1	22	1	Domestic Slaves	Covent	J. H. Morrison	21 st May 1861	Spurred	Edwards, Shrewsbury					1861	Sept 27 th	1				
		1237	" 26 th	Adams, Ann	1	22	1	Domestic Slaves	Covent	A. H. Hutton	21 st May 1861	Relaxed	Edwards, Shrewsbury				1 day	1861	Oct 22 nd					
		1238	" 28 th	Allen, Robert	1	27	1	Domestic Slaves	Covent	A. H. Hutton	21 st May 1861	Spurred	Edwards, Shrewsbury				5	1861	Sept 21 st	1				
		1239	" 28 th	Arnold, Margaret	1	41	1	Single	Covent	A. G. Bell	21 st May 1861	Good	Edwards, Shrewsbury				1	1861	Sept 21 st	1	1861	Oct 21 st	1	Edwards, Shrewsbury
		1240	" 28 th	Little, John	1	28	1	Domestic Slaves	Covent	J. H. Morrison	21 st May 1861	Good	Edwards, Shrewsbury				6	1861	Sept 21 st	1				
1861	Sept 1 st	1241	" 27 th	Allen, Elizabeth	1	41	1	Domestic Slaves	Covent	J. H. Morrison	21 st May 1861	Good	Edwards, Shrewsbury				3 days	2	29	1861	Sept 21 st	1		
		1242	" 28 th	Duncan, John	1	37	1	Single	Covent	A. H. Hutton	21 st May 1861	Relaxed	Edwards, Shrewsbury				5	1861	Sept 21 st	1				
1861	Sept 1 st	1243	" 26 th	Dunn, John	1	42	1	Single	Covent	A. H. Hutton	21 st May 1861	Spurred	Edwards, Shrewsbury				5	4	26	1861	Oct 21 st	1		
		1244	June 1 st	Redge, Robert	1	40	1	Domestic Slaves	Covent	J. H. Morrison	21 st May 1861	Good	Edwards, Shrewsbury				2	1	41	1861	Oct 21 st	1		
		1245	" 5 th	Mohr, Elizabeth	1	35	1	Single	Covent	A. H. Hutton	21 st May 1861	Good	Edwards, Shrewsbury				8 days			1861	Oct 21 st	1		
		1246	" 6 th	M. H. H. John	1	29	1	Domestic Slaves	Covent	J. H. Morrison	21 st May 1861	Relaxed	Edwards, Shrewsbury				1	1861	Oct 21 st	1				
1861	Sept 1 st	1247	" 11 th	Robinson, John	1	37	1	Single	Covent	J. H. Morrison	21 st May 1861	Good	Edwards, Shrewsbury				1	7	17	1861	Oct 21 st	1		

ASYLUM REGISTER

OF LUNATICS

Date of Admission	Sex and Class	Christian Name and Name of Ill length	Age	Condition on Admission		Condition of Life and previous Occupation	Previous Place of Abode	Cause or Period of attack	By what Authority sent	Date of Medical Certificate and by whom signed	Daily Condition	Name of Doctor (if any)	Name of Medical Director	Suggested Course of Treatment	Religious Observance	Description of Existing Attacks			Date of Discharge, Remission, or Death	Hospital	Remarks
				Mental	Physical											Time	Months	Years			
1861 July 11 th	M	Norris, Agnes Yellie	1	24	1	Lady	Glasgow		A. Matheson	10 July 1861 18 Nov 1861 10 July 1861	Peace	Forbes	Forbes	1			1	1861			
1862 1 st Feb	M	Colman, Margaret	1	44	1	Lady	Glasgow		A. Matheson	1 st Feb 1862 11 July 1862 11 July 1862	Good	Warr	Warr	1			1	1862			
1863 1 st Feb	M	Cliff, Margaret	1	38	1	Domestic Servant	Glasgow	Barry	A. Matheson	1 st Feb 1863 11 July 1863 11 July 1863	Peace	Warr	Warr	3 days			1	1863			
1864 1 st Aug	M	Fraser, Charles Leslie	1	40	1	Labourer	Glasgow	City	J. M. Brown	1 st Aug 1864 11 July 1864 11 July 1864	Peace	Warr	Warr	3 days			1	1864		Paralytic	
1865 1 st Feb	M	Public, Janet Fraser	1	31	1	Lady	Glasgow	City	A. Matheson	1 st Feb 1865 11 July 1865 11 July 1865	Good	Warr	Warr	1 day			1	1865			
1866 1 st Feb	M	Scott, Joseph	1	29	1	Labourer	Canterbury		J. M. Brown	1 st Feb 1866 11 July 1866 11 July 1866	Peace	Warr	Warr	5			1	1866		Disorder of the Brain	
1867 1 st Feb	M	McGuffey, Catherine	1	35	1	Lady	Glasgow		J. M. Brown	1 st Feb 1867 11 July 1867 11 July 1867	Peace	Warr	Warr	1			1	1867			
1868 1 st Feb	M	W. W. W. W. W.	1	32	1	Lady	Glasgow		J. M. Brown	1 st Feb 1868 11 July 1868 11 July 1868	Good	Warr	Warr	5			1	1868			
1869 1 st Feb	M	W. W. W. W. W.	1	30	1	Lady	Glasgow		J. M. Brown	1 st Feb 1869 11 July 1869 11 July 1869	Peace	Warr	Warr	4 days			1	1869			
1870 1 st Feb	M	Burley, Nathaniel	1	44	1	Head Cook	Glasgow	City	A. Matheson	1 st Feb 1870 11 July 1870 11 July 1870	Peace	Warr	Warr	2 days			1	1870			
1871 1 st Feb	M	Cameron, Helen	1	33	1	Labourer	Glasgow	City	A. Matheson	1 st Feb 1871 11 July 1871 11 July 1871	Peace	Warr	Warr	1			1	1871		Epilepsy	
1872 1 st Feb	M	Henry, William	1	32	1	Labourer	Glasgow	City	J. M. Brown	1 st Feb 1872 11 July 1872 11 July 1872	Good	Warr	Warr	2 days			1	1872			
1873 1 st Feb	M	Whitson, David	1	31	1	Labourer	Glasgow	Green	A. Matheson	1 st Feb 1873 11 July 1873 11 July 1873	Peace	Warr	Warr	7			1	1873			

ASYLUM REGISTER

OF LUNATICS

Date of Admission	Date of Admission	Christian Name and Surname or full name	Sex and Class		Age	Condition as to Marriage	Condition of Life and previous Occupations	Previous Place of Abode	County or Parish to which chargeable	By whom Admitted	Date of Medical Certificate and by whom signed	Daily Condition	Name of Doctor (if any)	Place of Residence	Original Cause of Insanity	Hydrocephalus	Mental Retardation	Duration of Existing Insanity			Date of Discharge, Remission or Death	Discharged	Remarks	OBSERVATIONS
			Male	Female														Years	Months	Weeks				
1851	1274	August 8 th Agnes, Margaret	1	26	1	Single	Slaves	Gloucester	City	A. Nathan	11 th Dec 1851 17 th Dec 1851 2 nd Feb 1852 10 th Dec 1851	Good	Maine	Academy				4 days	Nov 28	1851				
1851	1275	L th Cameron, Rebecca	1	24	1	Single	Slaves	Gloucester	City	A. Nathan	6 th Dec 1851 15 th Dec 1851 3 rd Feb 1852 10 th Dec 1851	Good	Maine	Academy				4 days	Nov 28	1851				
1851	1276	S th M th Allen, Ann Kate	1	24	1	Single	Slaves	Gloucester	City	H. Robinson	11 th Dec 1851 21 st Dec 1851 10 th Dec 1851	Good	Maine	Academy				1	Nov 28	1851				
1851	1277	C th M th Dwyer, Ann	1	15	1	Single	Slaves	Gloucester	Green	A. G. Hill	1 st Dec 1851 1 st Dec 1851 1 st Dec 1851 1 st Dec 1851	Good	Maine	Academy				2 days	Nov 28	1851				
1851	1278	P th Cook, John	1	30	1	Single	Slaves	Gloucester	City	H. G. Hill	1 st Dec 1851 1 st Dec 1851 1 st Dec 1851 1 st Dec 1851	Good	Maine	Academy				2	Nov 28	1851				
1851	1279	M th Gray, James	1	32	1	Single	Slaves	Gloucester	City	A. Nathan	11 th Dec 1851 11 th Dec 1851 11 th Dec 1851 11 th Dec 1851	Good	Maine	Academy				1	Nov 28	1851				(Epilepsy)
1851	1280	M th Morris, Charles William	1	31	1	Single	Slaves	Gloucester	Green	H. G. Hill	1 st Dec 1851 1 st Dec 1851 1 st Dec 1851 1 st Dec 1851	Good	Maine	Academy				2 days	Nov 28	1851				
1851	1281	M th Lambert, Samuel	1	31	1	Single	Slaves	Gloucester	City	A. Nathan	11 th Dec 1851 11 th Dec 1851 11 th Dec 1851 11 th Dec 1851	Good	Maine	Academy				4 days	Nov 28	1851				(Insanity)
1851	1282	M th Ross, Matthew	1	31	1	Single	Slaves	Gloucester	City	A. Nathan	11 th Dec 1851 11 th Dec 1851 11 th Dec 1851 11 th Dec 1851	Good	Maine	Academy				2	Nov 28	1851				
1851	1283	M th Stark, William	1	31	1	Single	Slaves	Gloucester	City	A. Nathan	11 th Dec 1851 11 th Dec 1851 11 th Dec 1851 11 th Dec 1851	Good	Maine	Academy				2 days	Nov 28	1851				
1851	1284	M th Reed, William	1	41	1	Single	Slaves	Gloucester	City	A. Nathan	11 th Dec 1851 11 th Dec 1851 11 th Dec 1851 11 th Dec 1851	Good	Maine	Academy				5	Nov 28	1851				
1851	1285	M th Phelps, Margaret	1	35	1	Single	Slaves	Gloucester	City	A. Nathan	11 th Dec 1851 11 th Dec 1851 11 th Dec 1851 11 th Dec 1851	Good	Maine	Academy				4 days	Nov 28	1851				
1851	1286	M th Thompson, Richard	1	41	1	Single	Slaves	Gloucester	City	A. Nathan	11 th Dec 1851 11 th Dec 1851 11 th Dec 1851 11 th Dec 1851	Good	Maine	Academy				1	Nov 28	1851				

ASYLUM REGISTER

OF LUNATICS

Date of last previous admission (Group)	Date of Admission	Christian Name and Residence at full length.	Sex and Class.		Condition as to Marriage.	Condition of Life and previous Occupation.	Previous Place of Abode.	County or Parish to which admitted.	By whose Authority sent.	Date of (Medical Certificate and if when expired).	Daily Condition.	Nature of Disease (if any).	Form of Moral Disorder.	Suggested Cause of Insanity.	Applicable to Admission.	Duration of Existing Insanity.	Number of previous attacks.	Date of Discharge, Recovery, or Death.	Discharged.	Remarks.	OBSERVATIONS.	
			M.	F.																		Single.
1161	1861	Angela R. Colquhoun, Hunter	1	46	1	Single	Edinburgh	City	A. Nathaniel S.S.	Jan 2. 1861 15th Aug 1861 22nd Dec 1861	Spent.	Mania	Acute		2 days	59	1861					
1231	1861	Mrs. Skinner, George	1	49	1	Married	Edinburgh		A. Nathaniel S.S.	1st Jan 1861 1st Feb 1861 1st Mar 1861	Spent.	Mania	Acute		6	1	25th Dec 1861					
1284	1861	Mrs. Miller, Archibald	1	51	1	Single	Edinburgh	City	A. Nathaniel S.S.	1st Jan 1861 1st Feb 1861 1st Mar 1861	Spent.	Mania	Acute		2 days	100	1861			1	Mania	
1290	1861	Mrs. Long, Joseph	1	75	1	Single	Edinburgh	City	A. Nathaniel S.S.	1st Jan 1861 1st Feb 1861 1st Mar 1861	Spent.	Mania	Acute		2 days	100	1861					
1291	1861	Mrs. Hanson, Alexander	1	48	1	Single	Edinburgh		J. A. Dyer S.S.	1st Jan 1861 1st Feb 1861 1st Mar 1861	Spent.	Mania	Acute		3 days	100	1861					
1292	1861	Mrs. W. Melburn	1	50	1	Single	Edinburgh		A. Smith S.S.	1st Jan 1861 1st Feb 1861 1st Mar 1861	Spent.	Mania	Acute		10 days	5	35	1861				
1293	1861	Mrs. Huxley, John	1	35	1	Single	Edinburgh	Green	A. Smith S.S.	1st Jan 1861 1st Feb 1861 1st Mar 1861	Spent.	Mania	Acute		1 day	100	1861					
1294	1861	Mrs. Clark, Agnes	1	22	1	Single	Edinburgh		A. Smith S.S.	1st Jan 1861 1st Feb 1861 1st Mar 1861	Spent.	Mania	Acute		10 days	100	1861					
1295	1861	Mrs. Glen, Janet	1	48	1	Single	Edinburgh	City	A. Smith S.S.	1st Jan 1861 1st Feb 1861 1st Mar 1861	Spent.	Mania	Acute		1	28	1861					
1296	1861	Mrs. Kirk, Mary Campbell	1	44	1	Single	Edinburgh		A. Smith S.S.	1st Jan 1861 1st Feb 1861 1st Mar 1861	Spent.	Mania	Acute		3	100	1861					
1297	1861	Mrs. Campbell, David	1	47	1	Single	Edinburgh		J. A. Dyer S.S.	1st Jan 1861 1st Feb 1861 1st Mar 1861	Spent.	Mania	Acute		6 days	7	100	1861				
1298	1861	Mrs. O'Brien, James	1	27	1	Single	Edinburgh	Green	A. Smith S.S.	1st Jan 1861 1st Feb 1861 1st Mar 1861	Spent.	Mania	Acute		1	100	1861				1	General Insanity
1299	1861	Mrs. Lake, William	1	44	1	Single	Edinburgh	Green	A. Smith S.S.	1st Jan 1861 1st Feb 1861 1st Mar 1861	Spent.	Mania	Acute		1	100	1861					

ASYLUM REGISTER

OF LUNATICS

Date of last previous Admission (if any)	Date of Admission	Christian Name and Surname at full length	Sex and Class		Condition as to Marriage		Condition of Life and previous Occupation	Previous Place of Abode	County or Parish in which admitted	By whom Admitted	Date of Medical Certificate and by whom signed	Daily Condition	Cause of Disorder (if any)	Form of Moral Disorder	Suggested Cause of Insanity	Appropriate Treatment	Duration of Existing Insanity			Date of Discharge, Remission, or Death	Discharged, Remitted, or Died	Remarks
			Male	Female	Single	Widowed											Years	Months	Days			
	1861	Elizabeth B. Bowne	1	1	1	1	Slave	Glasgow	City	A. Smith	27 th Sept. 1861	Good	None	Insanity				1	2	1	1861	
1861	5 th Aug. 1861	Mary Miller	1	1	1	1	Slave	Glasgow	City	A. Smith	5 th Aug. 1861	Spasmodic	None	Insanity				2	1	1	1861	
1862	4 th Aug. 1862	John Taylor	1	1	1	1	Slave	Glasgow	City	A. Smith	4 th Aug. 1862	Spasmodic	None	Insanity				6	1	1	1865	
1863	11 th Nov. 1863	John Miller	1	1	1	1	Slave	Glasgow	City	A. Smith	11 th Nov. 1863	Spasmodic	None	Insanity				1	1	1	1863	
1864	10 th Aug. 1864	John Miller	1	1	1	1	Slave	Glasgow	City	A. C. Bell	10 th Aug. 1864	Spasmodic	None	Insanity				2	1	1	1862	Expatriation
1865	12 th Jan. 1865	John Miller	1	1	1	1	Slave	Glasgow	City	A. Smith	12 th Jan. 1865	Spasmodic	None	Insanity				1	2	1	1862	
1866	10 th Nov. 1866	John Miller	1	1	1	1	Slave	Glasgow	City	A. Smith	10 th Nov. 1866	Spasmodic	None	Insanity				1	2	1	1862	Insanity
1867	10 th Dec. 1867	John Miller	1	1	1	1	Slave	Glasgow	City	J. D. Brown	10 th Dec. 1867	Spasmodic	None	Insanity				1	9	1	1862	
1868	10 th Nov. 1868	John Miller	1	1	1	1	Slave	Glasgow	City	J. M. Brown	10 th Nov. 1868	Spasmodic	None	Insanity				1	1	1	1862	
1869	17 th Dec. 1869	John Miller	1	1	1	1	Slave	Glasgow	City	J. M. Brown	17 th Dec. 1869	Spasmodic	None	Insanity				3	1	1	1862	
1870	17 th Nov. 1870	John Miller	1	1	1	1	Slave	Glasgow	City	J. M. Brown	17 th Nov. 1870	Spasmodic	None	Insanity				2	1	1	1862	
1871	10 th Nov. 1871	John Miller	1	1	1	1	Slave	Glasgow	City	J. M. Brown	10 th Nov. 1871	Spasmodic	None	Insanity				4	1	1	1862	
1872	10 th Nov. 1872	John Miller	1	1	1	1	Slave	Glasgow	City	J. M. Brown	10 th Nov. 1872	Spasmodic	None	Insanity				1	1	1	1862	

ASYLUM REGISTER

OF LUNATICS

Date of last previous Admission (if any)	Date of Admission	Christian Name and Surname as full length	Sex and Chan.		Age	Condition of Life and previous Occupation	Previous Place of Abode	County or Parish or other description	By whose Authority sent	Date of Medical Certificate sent by whom signed	Mental Condition	Cause of Disease (if any)	Suggested Cause of Insanity	Appropriate Treatment	Duration of Existing attack			Date of Discharge, Remission, or Death	Discharged	REMARKS			
			Private	Public											Mental	Moral	Days				Months	Years	Number of Attacks
	1861	J. H. H. of Hillsborough, James	1	M.	21	1	Merchant	Belfast	J. H. H. S. J.	2. 24. 1858 19. 2. 1861 11. 4. 1861	Good		M. M. H. S. J.		1			1861					
	1861	21 st Down, Thomas	1	M.	24	1	Cartman	Waterloo	A. C. D. S. J.	21. 2. 1860 20. 2. 1861 20. 2. 1861	Delusory		M. M. H. S. J.	2 days	1	23	1861						
	1861	21 st Hill, Subletta Elizabeth	1	F.	20	1	Domestic	Glasgow	A. H. S. J.	2. 2. 1860 20. 2. 1861 20. 2. 1861	Good		M. M. H. S. J.	3		20	1861						
	1861	24 th Dungan, John	1	M.	17	1	Porter	Glasgow	C. G. A. S. J.	2. 2. 1860 20. 2. 1861 20. 2. 1861	Spurious		M. M. H. S. J.	5		17	1861						
	1861	26 th Lanyon, Mr. May Hillier	1	M.	46	1	Domestic	London	A. S. S. J.	1. 2. 1860 20. 2. 1861 20. 2. 1861	Reverend		M. M. H. S. J.	9	1	29	1861						
	1861	28 th St. Leon, Margaret	1	F.	26	1	Yarns	London	H. C. S. J.	1. 2. 1860 20. 2. 1861 20. 2. 1861	Reverend		M. M. H. S. J.	1 day		20	1861		1 Person of the Name				
	1861	Cathcart Street, Isabella	1	F.	24	1	Domestic	Glasgow	J. M. S. J.	2. 2. 1860 20. 2. 1861 20. 2. 1861	Spurious		M. M. H. S. J.	1		18	1861						
	1861	2 nd Muller, Patrick	1	M.	24	1	Laborer	Glasgow	J. M. S. J.	2. 2. 1860 20. 2. 1861 20. 2. 1861	Spurious		M. M. H. S. J.	1		18	1861						
	1861	2 nd Street, M. Elizabeth	1	F.	28	1	Lady	Glasgow	J. M. S. J.	2. 2. 1860 20. 2. 1861 20. 2. 1861	Spurious		M. M. H. S. J.	6	1	23	1861						
1861	1862	J. M. C. James	1	M.	42	1	Soldier	Glasgow	C. H. S. J.	2. 2. 1860 20. 2. 1861 20. 2. 1861	Spurious		M. M. H. S. J.			18	1861						
	1862	A. M. H. Duncan	1	M.	46	1	Engineer	London	C. H. S. J.	2. 2. 1860 20. 2. 1861 20. 2. 1861	Spurious		M. M. H. S. J.	1	2	18	1861						
1861	1862	A. M. H. William	1	M.	25	1	Yardman	Glasgow	C. H. S. J.	2. 2. 1860 20. 2. 1861 20. 2. 1861	Spurious		M. M. H. S. J.	1	1	20	1861		Small Case				
	1862	A. M. H. Robert	1	M.	25	1	Domestic	Glasgow	C. H. S. J.	2. 2. 1860 20. 2. 1861 20. 2. 1861	Spurious		M. M. H. S. J.	2		18	1861						

ASYLUM REGISTER

OF LUNATICS

Date of first admission (if any)	No. of admission	Date of admission	Christian Name and Surname or full name	Sex and Class		Age	Condition as to Marriage		Condition of Life and previous Occupation	Previous Place of Abode	County or Parish to which admitted	By whom Admitted	Date of Medical Certificate and by whom signed	Bodily Condition	State of Mind (if any)	Cause of Disease	Suggested Course of Treatment	Description of Existing Attacks	Date of Discharge, Remission or Death	Discharged	Remarks	
				Male	Female		Single	Widowed														Admitted
		1861																				
1854 July 2	1325	1861	Wm. L. Lindsey, junr. Haverhill	1		64	1		Widow	London	Essex	A. Mather S.S.	4. 6. 1855 12 Oct. 1861 4. 8. 1861 10 Oct. 1861	Delirium				1	50	25	Jan. 1862	1
	1327		Wm. M. Clark, Danvers	1		27	1		Widow	London	Essex	J. M. Gray S.S.	1. 8. 1855 1 Oct. 1861 12 Oct. 1861 18 Oct. 1861	Delirium				4	50	14	July 1863	1
	1328		Wm. W. White, W. Haverhill	1		27	1		Widow	London	Essex	J. M. Gray S.S.	1. 8. 1855 12 Oct. 1861 12 Oct. 1861 18 Oct. 1861	Delirium				5	50	14	Jan. 1863	1
1854 July 4	1329		Wm. L. Linnell, James	1		28	1		Widow	London	Essex	A. Mather S.S.	1. 8. 1855 12 Oct. 1861 12 Oct. 1861 18 Oct. 1861	Delirium				2 days	5	22	July 1862	1
1855 July 24	1330		Wm. M. Clark, Danvers	1		28	1		Widow	London	Essex	A. Mather S.S.	1. 8. 1855 12 Oct. 1861 12 Oct. 1861 18 Oct. 1861	Delirium				1	50	14	July 1862	1
	1331		Wm. M. Clark, John	1		34	1		Widow	London	Essex	A. Mather S.S.	1. 8. 1855 12 Oct. 1861 12 Oct. 1861 18 Oct. 1861	Delirium				2	50	14	July 1862	1
	1332		Wm. M. Clark, Francis	1		41	1		Widow	London	Essex	A. Mather S.S.	1. 8. 1855 12 Oct. 1861 12 Oct. 1861 18 Oct. 1861	Delirium				3	50	14	July 1862	1
	1333		Wm. M. Clark, John	1		30	1		Widow	London	Essex	A. Mather S.S.	1. 8. 1855 12 Oct. 1861 12 Oct. 1861 18 Oct. 1861	Delirium				2	50	14	July 1862	1
1857 July 2	1334		Wm. M. Clark, John	1		46	1		Widow	London	Essex	A. Mather S.S.	1. 8. 1855 12 Oct. 1861 12 Oct. 1861 18 Oct. 1861	Delirium				1	50	14	July 1862	1
	1335		Wm. M. Clark, William	1		30	1		Widow	London	Essex	A. Mather S.S.	1. 8. 1855 12 Oct. 1861 12 Oct. 1861 18 Oct. 1861	Delirium				3	50	14	July 1862	1
	1336		Wm. M. Clark, James	1		32	1		Widow	London	Essex	A. Mather S.S.	1. 8. 1855 12 Oct. 1861 12 Oct. 1861 18 Oct. 1861	Delirium				1	50	14	July 1862	1
	1337		Wm. M. Clark, Charles	1		27	1		Widow	London	Essex	A. Mather S.S.	1. 8. 1855 12 Oct. 1861 12 Oct. 1861 18 Oct. 1861	Delirium				2	50	14	July 1862	1
	1338		Wm. M. Clark, William	1		34	1		Widow	London	Essex	A. Mather S.S.	1. 8. 1855 12 Oct. 1861 12 Oct. 1861 18 Oct. 1861	Delirium				2	50	14	July 1862	1

ASYLUM REGISTER

OF LUNATICS.

Date of first admission (if any)	Date of Admission	Christian Name and Surname as full length	Sex and Class	Condition as to Marriage		Condition of Life and previous Occupation	Previous Place of Abode	County or Parish or other description	By whom Admitted	Date of Medical Certificate and by whom signed	Daily Condition	Date of Transfer (if any)	Form of Mental Disease	Suggested Course of Treatment	Description of symptoms	Duration of existing attack			Date of Discharge (month or day)	Discharge	Final	OBSERVATIONS			
				Single	Married											Years	Months	Weeks					Days	Month	Day
		1161																							
		1329	Annals	F	1	1	Domestic	St. Paul's	St. Andrew	St. Louis	S.P.	20 Dec 1861	Good	Insane	Delirium			4			21 Aug 1862				
		1340	A. Walker	Mary		1	1	Domestic	Glasgow	City	G. Hill	S.P.	20 Dec 1861	Good	Insane	Delirium			4 days			20 Aug 1861			
		1341	W. Wilson	David		1	1	Labourer	Glasgow	Green	G. Hill	S.P.	20 Dec 1861	Good	Insane	Delirium			1 day			21 Dec 1861			
		1342	21st Queen	Abraham		1	1	Labourer	Glasgow	City	A. Logan	S.P.	20 Dec 1861	Good	Insane	Delirium			9			21 Dec 1861			
		1343	25th Stirling	Elizabeth		1	1	Domestic	Glasgow	City	G. Hill	S.P.	20 Dec 1861	Good	Insane	Delirium			3			21 Dec 1861			(Glasgow Prison)
		1344	27th St. Andrew	Mary		1	1	Labourer	Glasgow	City	A. Logan	S.P.	20 Dec 1861	Good	Insane	Delirium			1 day			21 Dec 1861			
		1345	27th St. Andrew	Mary		1	1	Domestic	Glasgow	City	A. Logan	S.P.	20 Dec 1861	Good	Insane	Delirium			2 days			21 Dec 1861			
		1346	27th St. Andrew	Mary		1	1	Labourer	Glasgow	City	A. Logan	S.P.	20 Dec 1861	Good	Insane	Delirium			3			21 Dec 1861			
		1347	27th St. Andrew	Mary		1	1	Labourer	Glasgow	City	A. Logan	S.P.	20 Dec 1861	Good	Insane	Delirium			2			21 Dec 1861			
		1348	27th St. Andrew	Mary		1	1	Labourer	Glasgow	City	A. Logan	S.P.	20 Dec 1861	Good	Insane	Delirium			1			21 Dec 1861			
		1349	27th St. Andrew	Mary		1	1	Domestic	Glasgow	City	A. Logan	S.P.	20 Dec 1861	Good	Insane	Delirium			3			21 Dec 1861			
		1350	27th St. Andrew	Mary		1	1	Labourer	Glasgow	City	A. Logan	S.P.	20 Dec 1861	Good	Insane	Delirium			5			21 Dec 1861			
		1351	27th St. Andrew	Mary		1	1	Labourer	Glasgow	City	A. Logan	S.P.	20 Dec 1861	Good	Insane	Delirium			2 days			21 Dec 1861			

ASYLUM REGISTER

OF LUNATICS.

Date of last previous Admission (If any)	Date of Admission	Christian Name and Surname in full	Sex and Class		Condition as to Marriage	Condition of Life and previous Occupation	Previous Place of Abode	County or Parish or other description	By what Authority sent	Date of Medical Certificate and by whom signed	Bodily Condition	State of Mind (If any)	Time of Mental Disease	Apparent Cause of Disease	Malignant (Yes/No)	Position of Existing Lesions			Date of Discharge, Recovery, or Death	Discharged (Yes/No)	Remarks	Observations	
			Male	Female												Brain	Spinal Cord	Other					
1161	1852	10th Nov. 1852	Male	1	57	1	Carlisle	Engl.	A. G. Murray	24th Dec. 1851	Good			Manic Disposition					27 Nov. 1852	1			
1162		1852	Male	1	29	1	Lancaster	Engl.	A. G. Bell	10th Nov. 1851	Good			Manic Disposition					21 Aug. 1852	1			
1163		1852	Male	1	25	1	Doncaster	Engl.	A. G. Bell	10th Nov. 1851	Spice			Manic Disposition					1st July 1853	1			
1164		1852	Male	1	33	1	Lancaster	Engl.	A. G. Bell	10th Nov. 1851	Spice			Manic Disposition					26 Nov. 1854	1			
1165		1852	Male	1	29	1	Doncaster	Engl.	A. G. Bell	10th Nov. 1851	Good			Manic Disposition					17th July 1852	1			
1166		1852	Male	1	38	1	Doncaster	Engl.	A. G. Bell	10th Nov. 1851	Spice			Manic Disposition					21st July 1852	1			
1167		1852	Male	1	36	1	Doncaster	Engl.	A. G. Bell	10th Nov. 1851	Spice			Manic Disposition					21st July 1852	1			18th June 1853
1168		1852	Male	1	32	1	Doncaster	Engl.	A. G. Bell	10th Nov. 1851	Good			Manic Disposition					21st July 1852	1			
1169		1852	Male	1	31	1	Doncaster	Engl.	A. G. Bell	10th Nov. 1851	Good			Manic Disposition					21st July 1852	1			
1170		1852	Male	1	31	1	Doncaster	Engl.	A. G. Bell	10th Nov. 1851	Good			Manic Disposition					21st July 1852	1			
1171		1852	Male	1	31	1	Doncaster	Engl.	A. G. Bell	10th Nov. 1851	Good			Manic Disposition					21st July 1852	1			
1172		1852	Male	1	31	1	Doncaster	Engl.	A. G. Bell	10th Nov. 1851	Good			Manic Disposition					21st July 1852	1			
1173		1852	Male	1	31	1	Doncaster	Engl.	A. G. Bell	10th Nov. 1851	Good			Manic Disposition					21st July 1852	1			

ASYLUM REGISTER

OF LUNATICS.

Date of last previous Admission (if any)	Date of Admission	Christian Name and Surname or full name	Sex and Class	Condition as to Marriage	Condition of L.S. and previous Occupations	Previous Place of Abode	County or Parish to which chargeable	By whose Authority	Date of Medical Certificate and by whom signed	Bodily Condition	Name of Doctor (if any)	Rank of Medical Education	Hospital State of Insanity	Duration of Existing attacks			Date of Discharge (Month, Year, or Day)	Discharge	Remarks
														Days	Months	Years			
	1862																		
	1861	January 5 th	Latta, Margaret	Widow	1	Housewife	Gloucester	City	A. C. Harvey	1. 20 th Decr 1861 2. 10 th Feb 1862 3. 20 th Jan'y 1862	Relieved	Mania	Society	5		25 th Decr 1862			
22 nd July 1862	1862	5 th	Crocker, James	1	33	1	House	Gloucester	City	A. C. Harvey	1. 20 th Decr 1861 2. 10 th Feb 1862 3. 20 th Jan'y 1862	Relieved	Insane	Insolently	Unknown		3 rd July 1865		
	1863		H. Johnston, Elizabeth	1	50	1	Domestic	Wiltshire		3 rd Decr 1862 10 th Decr 1862 17 th Decr 1862	Good	Mania	Unknown	2		25 th July 1862			
	1864		C. Nelson, Mary	1	27	1	Housewife	Wiltshire		1. 20 th Decr 1861 2. 10 th Feb 1862 3. 20 th Jan'y 1862	Good	Mania	Public	6		15 th July 1861			
	1865		C. Williams, David	1	42	1	Lady	Gloucester		1. 20 th Decr 1861 2. 10 th Feb 1862 3. 20 th Jan'y 1862	Good	Mania	Insolently	2 days	1	20 th July 1866		1	Brain Disease
	1866		J. Austin, William	1	62	1	Farmer	Wiltshire		1. 20 th Decr 1861 2. 10 th Feb 1862 3. 20 th Jan'y 1862	Relieved	Mania	Society	1		15 th July 1862			
17 th January 1867	1867		F. Goodford, James	1	20	1	Household	Gloucester		1. 20 th Decr 1861 2. 10 th Feb 1862 3. 20 th Jan'y 1862	Good	Mania	Insolently	2 days	2	11 th Decr 1862			
	1868		C. M. Sappell, John	1	38	1	Carriage	Wiltshire	Wiltshire	J. G. Graham	1. 20 th Decr 1861 2. 10 th Feb 1862 3. 20 th Jan'y 1862	Relieved	Mania	Insolently	2		25 th Decr 1863		
1 st Decr 1869	1869		C. McNeill, Alexander	1	36	1	Housewife	Gloucester	Wiltshire	A. G. Bell	1. 20 th Decr 1861 2. 10 th Feb 1862 3. 20 th Jan'y 1862	Good	Mania	Insolently	10		17 th Decr 1864		
	1870		C. Nelson, Elizabeth	1	31	1	Lady	Wiltshire		1. 20 th Decr 1861 2. 10 th Feb 1862 3. 20 th Jan'y 1862	Insolently	Mania	Insolently	5 days		25 th Decr 1862			
10 th June 1871	1871		C. Nelson, John	1	27	1	Wiltshire	Wiltshire		1. 20 th Decr 1861 2. 10 th Feb 1862 3. 20 th Jan'y 1862	Good	Mania	Insolently	2 days	2	31 st Decr 1862			
	1872		H. Vincent, Elizabeth	1	27	1	Housewife	Gloucester	City	A. C. Harvey	1. 20 th Decr 1861 2. 10 th Feb 1862 3. 20 th Jan'y 1862	Relieved	Mania	Unknown	2 days		15 th Decr 1862		
	1873		H. Harper, Mary Ann	1	21	1	Wiltshire	Wiltshire		1. 20 th Decr 1861 2. 10 th Feb 1862 3. 20 th Jan'y 1862	Relieved	Mania	Unknown	2	1	15 th Decr 1862			

ASYLUM REGISTER

OF LUNATICS.

Date of last previous admission (if any)	Date of Admission	Christian Name and Surname or full name	Sex and Class		Age	Condition as to Marriage	Condition of L.I. and previous Occupation	Previous Place of Abode	County or Parish to which chargeable	By whose Authority sent	Date of Medical Certificate and by whom signed	Bodily Condition	State of Decency (if any)	Date of Mental Examin.	Supporter Name & Resid.	Hospital to which Admitted	Duration of Existing admission		Date of Discharge, Remission, or Death	Discharged	Remarks	OCCUPATIONS	
			Male	Female													Years	Months					Number of previous admissions
			M	F																			
	1862																						
1849	1874	James H. Meigs, Jane Love or	1	39	1	Sever	Glasgow	City	A. G. Murray	S. L.	3 rd Feb 1862 27 th Jan 1862 3 rd Feb 1862	Relaxed		Manila	Manila	Manila	2	1	27 th May 1862	1			
1860	1875	R. Skelton, Catharine Skelton	1	48	1	Domestic	Glasgow	City	A. G. Murray	S. L.	8 th Feb 1862 17 th Jan 1862 1 st Feb 1862	Spore		Manila	Manila	Manila	1	1	26 th Aug 1862	1			
	1876	25 th Nelson, Margaret	1	22	1	Domestic	Glasgow	City	A. G. Murray	S. L.	18 th Feb 1862 27 th Jan 1862 25 th Jan 1862	Relaxed	Spore	Manila	Manila	Manila	1		1 st May 1862		1	Spore	
1857	1877	25 th M. Leboe, Christian	1	34	1	Sever	Glasgow	Green	A. G. Murray	S. L.	8 th Feb 1862 27 th Jan 1862 2 nd Aug 1862	Good		Manila	Manila	Manila	5		28 th May 1862	1			
1858	1878	25 th M. Neil, James	1	35	1	Sever	Glasgow	Green	A. G. Murray	S. L.	2 nd Aug 1862 27 th Jan 1862 27 th Jan 1862	Good		Manila	Manila	Manila	6		25 th June 1862	1			
	1879	24 th Robinson, Peter	1	38	1	Sever	Glasgow	Green	A. G. Murray	S. L.	8 th Feb 1862 27 th Jan 1862 27 th Jan 1862	Good		Manila	Manila	Manila	11	6	22 nd April 1862				
	1880	25 th Logan, Agnes Douglas or	1	30	1	Domestic	Glasgow	Green	H. G. Bell	S. L.	27 th Jan 1862 27 th Jan 1862 27 th Jan 1862	Good		Manila	Manila	Manila	3	1	25 th July 1862	1			
	1881	25 th McKillop, Elizabeth or	1	40	1	Domestic	Glasgow	City	A. G. Murray	S. L.	18 th Feb 1862 27 th Jan 1862 27 th Jan 1862	Relaxed		Manila	Manila	Manila	1		9 th Oct 1862	1			
	1882	25 th Hartley, Janet	1	23	1	Sever	Glasgow	City	H. G. Bell	S. L.	27 th Jan 1862 27 th Jan 1862 27 th Jan 1862	Relaxed		Manila	Manila	Manila	1		20 th Dec 1862	1			
	1883	25 th Kennedy, William	1	38	1	Sever	Glasgow	Green	H. G. Bell	S. L.	27 th Jan 1862 27 th Jan 1862 27 th Jan 1862	Relaxed		Manila	Manila	Manila	2		1 st May 1862	1			
	1884	26 th Forsyth, Ann	1	63	1	Sever	Glasgow	Green	H. G. Bell	S. L.	27 th Jan 1862 27 th Jan 1862 27 th Jan 1862	Spore		Manila	Manila	Manila	28		1 st Aug 1862	1			
1859	1885	26 th M. Neil, Robert	1	60	1	Sever	Glasgow	Green	H. G. Bell	S. L.	27 th Jan 1862 27 th Jan 1862 27 th Jan 1862	Relaxed		Manila	Manila	Manila	1	1	27 th April 1862	1			
	1886	25 th Walker, Christian	1	28	1	Sever	Glasgow	City	A. G. Murray	S. L.	27 th Jan 1862 27 th Jan 1862 27 th Jan 1862	Spore		Manila	Manila	Manila	5	6	28 th May 1862	1			

ASYLUM REGISTER

OF LUNATICS.

Date of last previous admission (Year)	No. of Patient	Name of Admitter	Christian Name and Surname of Patient	Age and Sex		Condition as to Marriage	Qualification of Life and previous Occupations	Previous Place of Abode	County or Parish to which attached	By what Authority sent	Date of Medical Certificate and by whom signed	Daily Condition	Name of Doctor (if any)	Form of Moral Disease	Suggested Cause of Insanity	Religiosity	Occupational Habits	Duration of Existing attacks			Date of Discharge, Hospital, or Death	Discharged	Remarks	OBSERVATIONS				
				Years	Months													Weeks										
1865	1387	George C. Bond	George	1	38	1	black	Garçon	N. Y.	H. G. Hall	1865	Recover	Mania	Paralytic				1	1	15	1	1	1	1				
	1388	F. Comgan	Margaret	1	81	1	White	Sanjour	N. Y.	H. C. Murray	1862	Mania	Insane	Mania	Insane			4			25	1	1	1	1	Disease of Heart		
	1389	J. H. H. H.	John	1	61	1	Mixed	North	N. Y.	J. Davidson	1862	Mania	Paralytic	Mania	Paralytic			2	1	21	1	1	1	1				
	1390	S. G. G.	Margaret	1	25	1	White	Garçon	N. Y.	H. C. Hall	1862	Recover	Mania	Paralytic	Mania	Paralytic			8			5	1	1	1	Mania of the Brain		
	1391	L. C. C.	Agnes	1	33	1	White	Garçon	N. Y.	H. C. Hall	1862	Recover	Mania	Paralytic	Mania	Paralytic			3			1	1	1	1			
	1392	L. S. S.	John	1	32	1	White	Garçon	N. Y.	H. C. Hall	1862	Recover	Mania	Paralytic	Mania	Paralytic			1	8		10	1	1	1			
	1393	L. M. M.	Agnes	1	20	1	White	Garçon	N. Y.	H. C. Hall	1862	Recover	Mania	Paralytic	Mania	Paralytic			2			1	1	1	1	1	1	
	1394	L. B. B.	Robert	1	28	1	White	Garçon	N. Y.	H. C. Hall	1862	Recover	Mania	Paralytic	Mania	Paralytic			7			12	1	1	1	1	1	
	1395	L. D. D.	William	1	21	1	White	Garçon	N. Y.	H. C. Hall	1862	Recover	Mania	Paralytic	Mania	Paralytic			1	1	20	1	1	1	1	1		
1864	1396	L. E. E.	James	1	45	1	White	Garçon	N. Y.	H. C. Hall	1862	Recover	Mania	Paralytic	Mania	Paralytic			1	3	1	4	1	1	1	1		
1864	1397	L. F. F.	William	1	31	1	White	Garçon	N. Y.	H. C. Hall	1862	Recover	Mania	Paralytic	Mania	Paralytic			3	6	40	1	1	1	1	1		
	1398	L. G. G.	James	1	35	1	White	Garçon	N. Y.	H. C. Hall	1862	Recover	Mania	Paralytic	Mania	Paralytic			1			2	1	1	1	1	1	1
1864	1399	L. H. H.	James	1	44	1	White	Garçon	N. Y.	H. C. Hall	1862	Recover	Mania	Paralytic	Mania	Paralytic			3			8	1	1	1	1		

ASYLUM REGISTER

OF LUNATICS

Date of last previous Admission (if any)	Date of Admission	Christian Name and Surname in full length	Sex and Class		Age	Condition as to Marriage Single, Widowed, Married	Condition of Life and previous Occupations	Previous Place of Abode	County or Parish to which chargeable	By whom Admitted	Date of Medical Certificate and by whom signed	Bodily Condition	State of Mind (if any)	Part of Mind affected	Degree of Insanity	Language spoken	Duration of Existing attack			Date of Discharge, Remission or Death	Discharged, Remitted or Died	Place	REMARKS	
			Male	Female													Days	Months	Years					
			M	F																				
	1862																							
	1813	March 27 th	Robert, John	1	38	1	Iron Works	Glasgow	Glasgow	A. Buchanan	2 nd of Glasgow 14 th August 1862 2 nd of Glasgow 29 th August 1862	Reduced	Mania	Delirium				1	1	30	2 nd Oct 1864	1		
	1816	April 25 th	Wilson, Mary	1	22	1	Mill Works	Glasgow	City	A. Buchanan	3 rd of Glasgow 1 st of Glasgow 2 nd of Glasgow 2 nd of Glasgow 1862	Spaced	Mania	Chief				1			1 st Feb 1863	1		
	1818		M. Dal. Peter	1	59	1	Sheff Office	Compton	Compton	J. James	2 nd of Glasgow 1 st of Glasgow 1 st of Glasgow 1 st of Glasgow 1862	Reduced	Delirium	Mania	Delirium			1			1 st July 1863	1		
27 th Dec 1861	1861		Buchanan, Janet	1	37	1	Domestic	Perth		W. G. Hall	1 st of Perth 1 st of Perth 1 st of Perth 1 st of Perth 1862	Reduced	Mania	Delirium			1	4	1	60	1 st July 1863	1		
27 th Aug 1861	1861		W. Dal. Elizabeth	1	48	1	Housewife	Dumfriesshire		A. G. Murray	1 st of Dumfriesshire 1 st of Dumfriesshire 1 st of Dumfriesshire 1 st of Dumfriesshire 1862	Good	Mania	Delirium			5	3	35	1 st Dec 1862	1			
18 th Aug 1861	1861		H. Thompson, Richard	1	46	1	Agent	Glasgow	Glasgow	A. G. Murray	1 st of Glasgow 1 st of Glasgow 1 st of Glasgow 1 st of Glasgow 1862	Good	Mania	Delirium			1	1		2 nd Dec 1862	1			
1861	1861		W. Dal. Ann	1	38	1	Lady	Glasgow		A. G. Hall	1 st of Glasgow 1 st of Glasgow 1 st of Glasgow 1 st of Glasgow 1862	Spaced	Mania	Delirium			1	1	49	2 nd Dec 1862	1			
1862	1862		W. Dal. Ann	1	24	1	Housewife	Glasgow	Glasgow	A. G. Murray	1 st of Glasgow 1 st of Glasgow 1 st of Glasgow 1 st of Glasgow 1862	Reduced	Mania	Delirium			3	1	22	2 nd Dec 1862	1			
1861	1861		W. Dal. Margaret	1	46	1	Housewife	Glasgow		A. G. Hall	1 st of Glasgow 1 st of Glasgow 1 st of Glasgow 1 st of Glasgow 1862	Good	Mania	Delirium			3			21 st Dec 1862	1			
1862	1862		W. Dal. Ann	1	27	1	Green	Perth		A. G. Murray	1 st of Perth 1 st of Perth 1 st of Perth 1 st of Perth 1862	Reduced	Mania	Delirium			9			1 st Dec 1862	1			
18 th Sept 1863	1863		W. Dal. Janet	1	52	1	Housewife	Glasgow	Leith	G. Hall	1 st of Glasgow 1 st of Glasgow 1 st of Glasgow 1 st of Glasgow 1862	Good	Mania	Delirium			3	3	30	2 nd Dec 1862	1			
1864	1864		W. Dal. James	1	35	1	Joiner	Dumfriesshire		A. Buchanan	1 st of Dumfriesshire 1 st of Dumfriesshire 1 st of Dumfriesshire 1 st of Dumfriesshire 1862	Good	Mania	Delirium			3	1		2 nd Dec 1862	1			
1865	1865		W. Dal. Isabella	1	22	1	Lady	Dumfriesshire		A. G. Hall	1 st of Dumfriesshire 1 st of Dumfriesshire 1 st of Dumfriesshire 1 st of Dumfriesshire 1862	Good	Mania	Delirium			1			1 st Dec 1862	1			

ASYLUM REGISTER

OF LUNATICS

Date of first admission (if any)	Date of admission	Christian Name and Surname at full length	Sex and Class		Condition as to Marriage	Condition of Life and previous Occupation	Previous Place of Abode	County or Parish to which chargeable	By what Authority sent	Date of Medical Certificate and to whom signed	Mental Condition	Cause of Disease (if any)	Form of Mental Disorder	Degree of Loss of Faculty	Etiology	Duration of Existing attack				Date of Discharge, Convalescence or Death	Hospital	Remarks	OCCUPATION	
			Male	Female												Years	Months	Weeks	Number of Days					
			M.	F.	M.	F.	M.	F.																
	1162	April 25 th Caroline Thomas	1	27	1	Labourer	Compton	Compton	N. Hutton	Aug 3 1860	Insane		Mania	Excitability			6			1862	1			
5 th June 1860	1167	26 th Mrs. Susanna Jamison	1	27	1	Housewife	Stirling		A. Hutton	26 April 1862	Good		Mania	Excitability			1	4	23	1862	1			
	1178	28 th Mrs. Janet	1	66	1	Lady	Glasgow		A. Hutton	27 April 1862	Insane		Mania	Excitability			3			1862	1			
	1179	29 th Liddle, John	1	38	1	Traveller	Denny	Denny	A. Hutton	27 April 1862	Revered		Mania	Excitability			2	1	00	1864	1			
	1180	May 5 th Simpson, David	1	46	1	Steward	Oban		A. Hutton	27 April 1862	Good		Mania	Excitability			1			1862	1			
	1181	6 th Smith, Agnes Dalrymple	1	52	1	Vagrant	Glasgow	Glasgow	A. Hutton	27 April 1862	Good		Mania	Excitability			1			1862	1		(Focal case)	
	1182	7 th Scott, John Strathmore	1	33	1	Housewife	Leith	Leith	A. Hutton	27 April 1862	Revered		Mania	Excitability			1			1862	1			
	1183	8 th Leys, Agnes	1	18	1	Domestic	Glasgow	Glasgow	A. Hutton	27 April 1862	Good		Mania	Excitability			1			1862	1		Epilepsy	
	1184	9 th Macphail, Catherine	1	40	1	Jan Servant	Oban	Oban	A. Hutton	27 April 1862	Insane		Mania	Excitability			1	1		1864	1			
	1185	10 th Baird, John	1	42	1	Blacksmith	Perth		A. Hutton	27 April 1862	Insane		Mania	Excitability			1			1862	1			
18 th June 1862	1186	11 th Mitchell, William	1	27	1	Servant	Perth	Perth	A. Hutton	27 April 1862	Good		Mania	Excitability			1	26	1	00	1862	1		
27 th March 1867	1187	12 th Cassell, William	1	49	1	Man	Glasgow	Glasgow	A. Hutton	27 April 1862	Good		Mania	Excitability			1	5		1862	1			
3 rd Oct 1858	1188	13 th Simpson, Agnes	1	26	1	General Servant	Perth	Perth	A. Hutton	27 April 1862	Good		Mania	Excitability			1	9		1862	1			

ASYLUM REGISTER

OF LUNATICS

Date of last previous Admission (if any)	Date of Admission	Christian Name and Surname at full length	Sex and Class		Age	Condition as to Marriage	Condition of Life and previous Occupation	Previous Place of Abode	County or Parish to which chargeable	By whose Authority sent	Date of Medical Certificate and by whom signed	Daily Condition	State of Senses (if any)	Form of Mental Disorder	Suggested Cause of Insanity	Appropriate Treatment	Duration of Existing Insanity				Date of Discharge, Recovery or Death	Discharged, Recovered or Died	Remarks	OBSERVATIONS	
			Male	Female													Years	Months	Weeks	Number of previous attacks					
			Private	Pauper		Married	Single										Years	Months	Weeks	Number of previous attacks					
1862																									
	1439	May 14 th Black May	1	74	1	Divorced	Farmer	Clayton	Coram	A. H. Murray J.P.	11 th Sept 1851 27 th May 1852 16 th Dec 1852	Good		Alcoholic Delirium			5				1 st Sept 1852				
	1440	17 th Quaker, May 1851	1	23	1	Housewife	Clayton	Coram	A. H. Murray J.P.	11 th Sept 1851 4 th May 1852 21 st Dec 1852 14 th May 1852	Spire		Manic	Insanity			3				1 st Sept 1852				
	1441	26 th Wilson, John	1	61	1	Seaman	not stated		Coram	A. H. Murray J.P.	23 rd Oct 1851 24 th May 1852 4 th Dec 1852 25 th May 1852	Revised		Manic	Insanity						1 st Sept 1852				
	1442	St. Nicholas, George	1	30	1	Domestic	Ballinacorney	Ballinacorney	Coram	A. H. Murray J.P.	12 th Dec 1851 25 th May 1852 16 th Dec 1852 25 th May 1852	Good		Manic	Insanity						1 st Sept 1852				
	1443	25 th W. Lee, James	1	77	1	Domestic	Ballinacorney	Ballinacorney	Coram	A. H. Murray J.P.	2 nd Dec 1851 25 th May 1852 16 th Dec 1852 25 th May 1852	Good		Manic	Insanity						22 nd Oct 1852				
27 th March 1861	1444	24 th Drummond, Hugh	1	28	1	Seaman	Ballinacorney	Ballinacorney	Coram	A. H. Murray J.P.	4 th Dec 1851 25 th May 1852 16 th Dec 1852 25 th May 1852	Good		Manic	Insanity			1	2	22	20 th Oct 1852				
1861	1445	26 th Keenell, Thomas	1	63	1	Seaman	Clayton	Clayton	Coram	A. H. Murray J.P.	11 th Sept 1851 24 th May 1852 16 th Dec 1852 25 th May 1852	Spire		Manic	Insanity			1	1	16	20 th Oct 1852				
	1446	27 th Wilson, Martin	1	35	1	Seaman	Clayton	Clayton	Coram	A. H. Murray J.P.	27 th Oct 1851 25 th May 1852 16 th Dec 1852 25 th May 1852	Spire		Manic	Insanity			1	1	16	9 th Oct 1852			1 st Social Case under observation	
	1447	29 th Murray, James	1	39	1	Merchant	Clayton	Clayton	Coram	A. H. Murray J.P.	12 th Dec 1851 25 th May 1852 16 th Dec 1852 25 th May 1852	Revised		Manic	Insanity			1	1	16	1 st Sept 1852				
	1448	31 st Mather, James	1	37	1	Merchant	Clayton	Clayton	Coram	A. H. Murray J.P.	11 th Sept 1851 24 th May 1852 16 th Dec 1852 25 th May 1852	Revised		Manic	Insanity			2			1 st Sept 1852			1 (Combined)	
	1449	31 st Anderson, May	1	34	1	Housewife	Clayton	Clayton	Coram	A. H. Murray J.P.	11 th Sept 1851 24 th May 1852 16 th Dec 1852 25 th May 1852	Good		Manic	Insanity			9			21 st Jan 1852				
	1450	31 st Killeen, Ann	1	42	1	Housewife	Clayton	Clayton	Coram	A. H. Murray J.P.	11 th Sept 1851 24 th May 1852 16 th Dec 1852 25 th May 1852	Spire		Manic	Insanity			3			1 st Sept 1852				
	1451	June 1 st Walker, John	1	25	1	Seaman	Ballinacorney	Ballinacorney	Coram	A. H. Murray J.P.	12 th Dec 1851 25 th May 1852 16 th Dec 1852 25 th May 1852	Stout		Manic	Insanity			7			21 st Jan 1852				

ASYLUM REGISTER

OF LUNATICS

Date of last admission (if any)	Days of Absence	Christian Name and Surname at full length	Sex and Class		Age	Condition as to Marriage	Condition of Life and previous Occupations	Previous Place of Abode	County or Parish to which admissible	By whom Admitted	Date of Medical Certificate and by whom signed	Daily Condition	State of Mind (if any)	Form of Mental Disorder	Degree or Cause of Insanity	Apparatus Employed	Duration of Seclusion			Date of Discharge, Remission or Death	Discharge	Remarks	OBSERVATIONS	
			Private	Pauper													Years	Months	Weeks					Number of Days
			M.	F.																				
1862		Jones W. Barber, Alford Leake	1		32	1	Lady	Warrington		H. G. Bell, L.L.	24 Feb 1862 27 Feb 1862 5 June 1862	Spore		Insane, Melancholy			5			2 April 1864				
1863		S. L. Webster, Bathurst	1		29	1	Domestic	Glasgow		H. G. Murray, L.L.	25 Jan 1862 26 Feb 1862 19 June 1862	Good		Epileptic, Mania, Epilepsy			11			21 May 1867				
1864		F. Thomson, Leam	1		27	1	Lady	Glasgow		H. G. Bell, L.L.	28 March 1862 27 April 1862 14 June 1862	Relaxed		Latent Mania, Melancholy			10 days			1 Oct 1862				
1865		A. F. Alexander, John	1		41	1	Domestic	Warrington		J. H. H. H. H.	27 Jan 1862 10 June 1862	Spore		Mania, Insane			3 days			27 Sept 1862				Revol case
1866		W. Dickson, Bathurst	1		37	1	Domestic	Warrington	Green	H. G. Murray, L.L.	24 Feb 1862 27 Feb 1862 19 June 1862	Spore		Mania, Insane			1			1 Oct 1862				
1867		W. L. Walker, John Robert	1		25	1	Domestic	Glasgow		H. G. Murray, L.L.	18 Jan 1862 27 Feb 1862 19 June 1862	Relaxed		Mania, Insane			1	1		21 May 1865				
1868	5 May	A. Simpson, David	1		44	1	Domestic	Glasgow		H. G. Murray, L.L.	6 Feb 1862 27 Feb 1862 19 June 1862	Good		Mania, Insane			6			27 Sept 1862				
1869		A. Bryson, Jane	1		45	1	Lady	Warrington		H. G. Bell, L.L.	24 Feb 1862 27 Feb 1862 19 June 1862	Good		Mania, Insane			3			7 July 1865				
1870	1860	W. Nichol, W. Nichol	1		28	1	Lady	Warrington		J. H. H. H.	24 Feb 1862 27 Feb 1862 19 June 1862	Good		Mania, Insane			1	1		27 Feb 1863				
1871		F. Lamb, W. Lamb	1		42	1	Domestic	Glasgow		H. G. Murray, L.L.	24 Feb 1862 27 Feb 1862 19 June 1862	Spore		General Mania, Melancholy			2			2 Sept 1862				
1872		W. Cameron, Jane	1		32	1	Domestic	Glasgow	Green	H. G. Murray, L.L.	24 Feb 1862 27 Feb 1862 19 June 1862	Relaxed		Mania, Insane			1			1 Sept 1862				
1873		W. W. Arthur, Duncan	1		20	1	Domestic	Warrington		H. G. Bell, L.L.	24 Feb 1862 27 Feb 1862 19 June 1862	Relaxed		Mania, Insane			8			1 Sept 1862				
1874		W. Smith, Robert	1		35	1	Domestic	Glasgow		H. G. Bell, L.L.	24 Feb 1862 27 Feb 1862 19 June 1862	Relaxed		Mania, Insane			2			1 Sept 1862				

ASYLUM REGISTER

OF LUNATICS

Date of last previous Admission (if any)	Date of Admission	Christian Name and Residence at full length	Sex and Class		Condition as to Marriage	Condition of Life and previous Occupations	Previous Place of Abode	County or Parish in which admitted	By what Authority sent	Date of Medical Certificate sent by whom signed	Daily Condition	Power of Property (if any)	Place of Birth	Original Cause of Insanity	Religions	Complexion	Duration of Existing Insanity				Date of Discharge, Recovery, or Death	Discharged	Remarks	OBSERVATIONS
			Female	Male													Years	Months	Weeks	Number of previous attacks				
			N	F	M	W																		
	1862	June 25 th Gell, William	1		19	1	Black	Widowed	A. H. Murray	25 June 1862	Relaxed		Massachusetts				1			25 th Sept 1862	1			
	1866	Thos. Mad. May Park or	1		19	1	Domestic	Slaves	W. Logie	29 June 1862	Relaxed		Massachusetts				1			1 st Oct 1862	1			
17 Aug 1867	1867	Wm. Smith, Robert	1		34	1	Dealer	Slaves	W. Logie	29 June 1862	Good		Massachusetts				1			2 nd Dec 1862	1			
	1868	L. McCoy, John	1		38	1	Seaman	Slaves	J. C. Graham	29 June 1862	Good		Massachusetts				4			1 st Dec 1862	1			
	1869	W. M. Ward, Margaret	1		25	1	Domestic	Slaves	J. C. Graham	29 June 1862	Good		Massachusetts				3			25 th Dec 1862	1			
	1870	L. Foster, Matthew	1		40	1	Black	Slaves	A. H. Murray	29 June 1862	Relaxed		Massachusetts				1			25 th Dec 1862	1			
	1871	July 1 st Dwyer, Thomas	1		30	1	Lord	Slaves	A. H. Murray	29 June 1862	Good		Massachusetts				1			15 th Dec 1862	1			
	1872	W. Gifford, Robert	1		24	1	Miner	Slaves	A. H. Murray	29 June 1862	Good		Massachusetts				2			15 th May 1862	1			
	1873	A. Johnson, Christian	1		40	1	Seaman	Slaves	A. H. Murray	29 June 1862	Relaxed		Massachusetts				1			1 st Dec 1862	1			
	1874	W. Little, Margaret	1		24	1	Lord	Slaves	A. H. Murray	29 June 1862	Good		Massachusetts				1			1 st Oct 1862	1			
	1875	W. Gray, John	1		31	1	Lord	Slaves	A. H. Murray	29 June 1862	Good		Massachusetts				7			25 th Dec 1862	1			
	1876	W. Adams, John	1		27	1	Seaman	Slaves	A. H. Murray	29 June 1862	Relaxed		Massachusetts				1			1 st Dec 1862	1			
17 Oct 1877	1877	W. Bennett, James	1		31	1	Seaman	Slaves	A. H. Murray	29 June 1862	Good		Massachusetts				1			6 th Oct 1862	1			

ASYLUM REGISTER

OF LUNATICS

Date of last admission to Asylum (1862)	Date of Admission	Christian Name and Surname at full length	Sex and Class	Condition at admission as to Marriage	Condition of Life and previous Occupation	Profession Place of Abode	County or Parish to which chargeable	By whose Authority sent	Date of Medical Certificate and by whom signed	Bodily Condition	State of Senses (if any)	Form of Mental Disorder	Suggested Cause of Insanity	Malignant or Curable	Duration of Existing Insanity			Date of Discharge or Removal to Death	Discharged	Remarks	OBSERVATIONS	
															Years	Months	Number of previous attacks					
1862	10th July 1878	Joyce, Mr. John George	M	M	Land	Stirling	S. S.	A. M'Intosh	18th July 1872	Good		Mania	Excitement	Curable	7			7th July 1878				
1867	25th July 1879	McFay, Miss Isabella	F	M	Housewife	Glasgow	S. S.	A. M'Intosh	1st Dec 1872	Good		Mania	Delirium	Curable	2	2	30	25th July 1879				
1870	30th March 1871	Wilson, Robert	M	M	Stitcher	Edinburgh	S. S.	A. M'Intosh	1st Dec 1870	Spare		Mania	Delirium	Curable	3			20th July 1871				
1874	20th July 1879	Hardcastle, John	M	M	Black	Glasgow	S. S.	A. M'Intosh	1st Dec 1874	Spare		Mania	Delirium	Curable	2	2	26	20th July 1879				1st Dec 1879
1872	20th Oct 1872	O'Keefe, Paul	M	M	Labourer	Hamilton	Hamilton	A. M'Intosh	1st Dec 1872	Good		Insanity	Delirium	Curable	1	3		1st Dec 1872				
1873	20th Nov 1873	McFay, Donald	M	M	Engineer	Bethung	Bethung	R. Orr	1st Dec 1873	Reduced	3	Mania	Delirium	Curable	1	2		20th July 1873				
1874	20th July 1874	M'Intosh, Margaret	F	M	Occupation	Glasgow	Glasgow	A. M'Intosh	1st Dec 1874	Good		Insanity	Delirium	Curable	1			20th July 1874				
1875	20th July 1875	L'Heureux, John James	M	M	Domestic	Glasgow	Glasgow	A. M'Intosh	1st Dec 1875	Good		Mania	Delirium	Curable	6			1st Dec 1875				1st Dec 1875
1876	20th July 1876	Bellamy, Jane	F	M	Land	Glasgow	S. S.	A. M'Intosh	1st Dec 1876	Good		Mania	Delirium	Curable	1			1st Dec 1876				
1877	20th July 1877	Jones, Anne	F	M	Domestic	Glasgow	Glasgow	A. M'Intosh	1st Dec 1877	Reduced		Mania	Delirium	Curable	1	2		20th July 1877				
1878	20th July 1878	Shaw, William	M	M	Land	Glasgow	S. S.	A. M'Intosh	1st Dec 1878	Good		Mania	Delirium	Curable	3			20th July 1878				
1879	20th July 1879	M'Intosh, Arthur	M	M	Man	Glasgow	Glasgow	A. M'Intosh	1st Dec 1879	Spare		Mania	Delirium	Curable	1			20th July 1879				
1880	20th July 1880	Rogers, William	M	M	Blacksmith	Glasgow	Glasgow	A. M'Intosh	1st Dec 1880	Reduced	3	Mania	Delirium	Curable	1			20th July 1880				1st Dec 1880

ASYLUM REGISTER

OF LUNATICS.

Date of last previous Admission (if any)	No. of Admissions	Date of Admission	Christian Name and Residence at full length	Sex and Place		Condition on Admission		Precedent Place of Abode	Nearby or Farth to which transported	By whom Admitted	Date of Medical Certificate and by whom signed	Bodily Condition	Cause of Disease (if any)	Place of Natural Habitation	Supposed Cause of Insanity	Etiology	Original Name	Duration of Existing disease		Date of Discharge, Recovery or Death	Discharge		Remarks	OBSERVATIONS		
				Male	Female	Years	Months											Days	Recovered		Discharged					
		1862	1892	July 15 th 1892	Chr. Jones Campbell	1	26	1	Baker Brook Gaysr		A. B. Manry S.S.	22 nd Feb 1892 27 th Feb 1892 3 rd March 1892 11 th March 1892	Open		Maria Scholten			2 days	25	24 th Oct 1892	1					
		1892	1892	Jan 25 th 1892	Wm. Allen, New Chester	1	31	1	Domick Haven Canals		A. B. Manry S.S.	21 st Jan 1892 22 nd Jan 1892 23 rd Jan 1892	Acute		Maria Scholten			3	2	4 th Dec 1892	1					
		1892	1892	Jan 25 th 1892	Ed. Caldwell, Wheat	1	29	1	Linn Newhall		A. B. Manry S.S.	21 st Jan 1892 22 nd Jan 1892 23 rd Jan 1892	Good		Larson Scholten			8		1 st Oct 1892	1					
		1892	1892	Jan 25 th 1892	Ed. Caldwell, Wheat	1	29	1	Linn Newhall		A. B. Manry S.S.	21 st Jan 1892 22 nd Jan 1892 23 rd Jan 1892	Good		Denton Scholten			1	1	16 th July 1892	1					
		1892	1892	Jan 25 th 1892	A. Anderson, Wood Buffalo	1	53	1	Haverford Gaysr		A. B. Manry S.S.	21 st Jan 1892 22 nd Jan 1892 23 rd Jan 1892	Reduced		Denton Scholten			1 day	19	24 th Dec 1892	1					
		1892	1892	Jan 25 th 1892	R. Tennant, Thomas	1	52	1	Hedcliffe Gaysr	Green	A. B. Manry S.S.	21 st Jan 1892 22 nd Jan 1892 23 rd Jan 1892	Reduced	5 weeks	Denton Scholten			6		11 th Nov 1892	1					1 Small Paralysis
		1892	1892	Jan 25 th 1892	J. Temple, James	1	48	1	Wilmington Northwood	Academy	A. B. Manry S.S.	21 st Jan 1892 22 nd Jan 1892 23 rd Jan 1892	Good		Larkin Scholten			from birth		1 st Nov 1892	1					1 Small Paralysis
		1892	1892	Jan 25 th 1892	J. Thomsen, Wk	1	31	1	Baker Scholten		A. B. Manry S.S.	21 st Jan 1892 22 nd Jan 1892 23 rd Jan 1892	Open	1 day	Shields Scholten					1 st Dec 1892	1					
		1892	1892	Jan 25 th 1892	J. Stewart, Elizabeth	1	45	1	Lady Denton		A. B. Manry S.S.	21 st Jan 1892 22 nd Jan 1892 23 rd Jan 1892	Good		Maria Scholten			2 days		1 st Sep 1892	1					
		1892	1892	Jan 25 th 1892	J. Ramsey, Joseph	1	44	1	Larson Green	Green	A. B. Manry S.S.	21 st Jan 1892 22 nd Jan 1892 23 rd Jan 1892	Good		Scholten Scholten			1		1 st Nov 1892	1					
		1892	1892	Jan 25 th 1892	J. Wm. John	1	38	1	Denton Gaysr	Green	A. B. Manry S.S.	21 st Jan 1892 22 nd Jan 1892 23 rd Jan 1892	Good		Maria Scholten			1	2	24 th Dec 1892	1					
		1892	1892	Jan 25 th 1892	J. Park, Myrta	1	41	1	Haverford Denton	Green	A. B. Manry S.S.	21 st Jan 1892 22 nd Jan 1892 23 rd Jan 1892	Reduced		Denton Scholten			3		25 th Dec 1892	1					
		1892	1892	Jan 25 th 1892	J. Morgan, Robert	1	41	1	Larson Denton	Larson	A. B. Manry S.S.	21 st Jan 1892 22 nd Jan 1892 23 rd Jan 1892	Reduced		Denton Scholten			1	2	1 st Dec 1892	1					

ASYLUM REGISTER

OF LUNATICS

Date of first admission (if any)	Name	Christian Name and Surname at full length	Age and Class		Condition on admission	Position of last and previous Occupations	Previous Place of Abode	County or Parish (or other description)	By whom admitted	Date of Medical Certificate and by whose signed	Daily Condition	Name of Hospital (if any)	Form of Medical Treatment	Supposed Cause of Insanity	Etiology	Duration of Existing Insanity				Date of Discharge, Remission or Death	Discharged	Remarks	OBSERVATIONS
			Years	Months												Weeks	Number of previous attacks						
1842	117	Collier, R. H. John	38	1	Insane	Widow	London	St. George	1842	Good	Windsor Asylum					4	6/23	1	1863				
1845	118	C. Cunningham, Elizabeth	35	1	Domestic	Widow	Wigan	St. George	1845	Insane	Home	Windsor Asylum				1	1845	1	1862				
1847	119	C. Fowler, Augustina	36	1	Lady	Widow	Wigan	St. George	1847	Insane	Home	Windsor Asylum				1	1847	1	1863				
1850	120	F. Taylor, Alexander	31	1	Domestic	Widow	Wigan	St. George	1850	Insane	Home	Windsor Asylum				5	5/27	1	1863				
1851	121	F. Galbraith, Helen	17	1	Domestic	Widow	Wigan	St. George	1851	Insane	Home	Windsor Asylum				2	25/7	1	1863				
1852	122	H. M. Taylor, Alexander	38	1	Domestic	Widow	Wigan	St. George	1852	Insane	Home	Windsor Asylum				6	1852	1	1863				
1853	123	H. Davis, George	48	1	Domestic	Widow	Wigan	St. George	1853	Insane	Home	Windsor Asylum				1	1853	1	1863				
1854	124	H. Arthur, James	44	1	Domestic	Widow	Wigan	St. George	1854	Insane	Home	Windsor Asylum				1	1854	1	1863				
1855	125	H. Hunter, Alan	30	1	Domestic	Widow	Wigan	St. George	1855	Insane	Home	Windsor Asylum				1	1855	1	1863				
1856	126	D. Burns, Agnes	62	1	Domestic	Widow	Wigan	St. George	1856	Insane	Home	Windsor Asylum				1	1856	1	1863				
1857	127	F. Taylor, David	31	1	Domestic	Widow	Wigan	St. George	1857	Insane	Home	Windsor Asylum				6	1857	1	1863			1 - Paralysis	
1858	128	F. Taylor, Augustina	36	1	Lady	Widow	Wigan	St. George	1858	Insane	Home	Windsor Asylum				6	1858	1	1863				
1859	129	H. M. Taylor, Alexander	38	1	Domestic	Widow	Wigan	St. George	1859	Insane	Home	Windsor Asylum				2	1859	1	1863				



ASYLUM REGISTER

OF LUNATICS.

Date of last previous Admission (if any)	Date of Admission	Christian Name and Residence at full length	Sex and Clerk		Condition as to Marriage	Condition of Life and previous Occupation	Previous Place of Abode	County of Birth or which he resides	By whose Authority sent	Date of Medical Certificate and by whom signed	Sex of Patient	State of Disease (if any)	Form of Disease	Supposed Cause of Insanity	Mental Condition	Description of Existing Attacks				Date of Discharge, if any, or Death	Discharge, if any, or Death	Remarks
			Private	Parson												Matched	Unmatched	Time	Place			
			M. F. M. F.																			
	1862	1536 Collier St. Don, Catharine	1	24	1	Domestic Servant	Ulster		A. Nathan	11	Female		Mania	Depressive and morose			5		7 th March 1863			
	1861	1531 " St. John's Hospital, Ulster	1	31	1	Housewife	Ulster		A. Nathan	11	Female		Mania	Depressive			5		2 nd July 1863			
	1861	1532 " St. John's Hospital, Ulster	1	41	1	Domestic Servant	Ulster		H. Sherry	11	Female		Mania	Excited			4		2 nd July 1863			
1 st April 1863	1533	1533 " St. John's Hospital, Ulster	1	7	1	Housewife	Ulster	Ulster	H. Sherry	11	Female		Mania	Excited			1	5	16 th June 1863			
1862	1534	1534 " " " " " "	1	33	1	Excise	Ulster		A. Nathan	11	Male		Mania	Excited			10		1 st July 1863			
1862	1535	1535 " " " " " "	1	26	1	Compositor	Ulster	Ulster	H. Sherry	11	Male		Mania	Excited			1		27 th Dec 1862			
1862	1536	1536 " " " " " "	1	18	1	Mill worker	Ulster		H. Sherry	11	Male		Mania	Excited			6		17 th July 1863			
1862	1537	1537 " " " " " "	1	36	1	Housewife	Ulster		H. Sherry	11	Female		Mania	Excited			3		30 th Dec 1862			
1862	1538	1538 " " " " " "	1	39	1	Domestic Servant	Ulster		H. Sherry	11	Female		Mania	Excited			2		31 st Dec 1862			
1862	1539	1539 " " " " " "	1	60	1	Domestic Servant	Ulster		H. Sherry	11	Female		Mania	Excited			1		26 th June 1863			
1862	1540	1540 " " " " " "	1	40	1	Housewife	Ulster		A. C. Murray	11	Female		Mania	Excited			1		1 st July 1863			
1862	1541	1541 " " " " " "	1	63	1	Housewife	Ulster		A. C. Murray	11	Female		Mania	Excited			4		26 th July 1863			
1862	1542	1542 " " " " " "	1	25	1	Housewife	Ulster		A. C. Murray	11	Female		Mania	Excited			6		24 th July 1863			

ASYLUM REGISTER

OF LUNATICS

Date of Test or Admission (if any)	Date of Admission	Christian Name and Surname or full name	Sex and Class		Condition or Cause of Admission	Previous Place of Abode	County or Parish to which attached	By whose Authority	Date of Medical Certificate and by whom signed	Daily Condition	State of Mind (if any)	Date of Death (if any)	Duration of Sickness (Years, Months, Weeks, Days)	Date of Discharge, Burial, or Death	Discharged, Buried, or Interred	OBSERVATIONS
			Male	Female												
	1862															
	1523	James M ^o Long, Archibald	1	16	1	Reading	Leicester	Leicester S. S.	11 th Dec 1862	Good	Not known			11 th July 1865	1	
	1544	" 15 th Chalmers, Robert	1	39	1	Leith	Glasgow	City Parish A. E. Murray S. S.	11 th Dec 1862	Indifferent	Domestic Unknown			11 th Dec 1865	1	
	1545	" 16 th Cooper, Alexander	1	48	1	Seaman	Glasgow	Barrow A. E. Murray S. S.	11 th Dec 1862	Indifferent	Unknown			11 th Dec 1865	1	Sen. Paralysis
	1546	" 16 th M ^o Kerr, James	1	20	1	Gentleman	Glasgow	A. E. Murray S. S.	11 th Dec 1862	Reduced	Out Home Unknown	1		11 th Dec 1865	1	
1861	1547	" 17 th Rankly, John	1	44	1	Butcher	Glasgow	City Parish A. E. Murray S. S.	11 th Dec 1862	Spore	Out Home Unknown	2		11 th Dec 1865	1	
	1548	" 17 th M ^o Donald, Christina	1	32	1	Housekeeper	Leith	Capt. Ardenhall S. S.	11 th Dec 1862	Reduced	Out Home Unknown	1	19	11 th Dec 1865	1	
	1549	" 18 th Galbraith, George	1	25	1	Ironmith	Glasgow	City Parish A. E. Murray S. S.	11 th Dec 1862	Spore	Out Home Unknown	3		11 th Dec 1865	1	
	1550	" 18 th Gibson, Donaldson, Ann	1	45	1	Housewife	Canterbury	Edinburgh W. Logie S. S.	11 th Dec 1862	Good	Domestic Unknown	7		11 th Dec 1865	1	
	1551	" 20 th Allan, Robert	1	36	1	Carter	Millport	A. E. Murray S. S.	11 th Dec 1862	Good	Out Home Unknown	1		11 th Dec 1865	1	
	1552	" 23 rd McKinlay, William	1	48	1	Ironsmith	Glasgow	A. E. Murray S. S.	11 th Dec 1862	Good	Complete Unknown	1		11 th Dec 1865	1	
	1553	" 24 th Rankly, Margaret	1	38	1	Domestic	Glasgow	Barrow A. E. Murray S. S.	11 th Dec 1862	Reduced	Out Home On Death	1		11 th Dec 1865	1	
	1554	" 29 th McKoy, David	1	35	1	Blacksmith	Leith	City Parish A. E. Murray S. S.	11 th Dec 1862	Good	Domestic Unknown	2		11 th Dec 1865	1	
	1555	" 29 th Rankly, Elizabeth	1	51	1	Lady	Leith	A. E. Murray S. S.	11 th Dec 1862	Spore	Domestic Unknown	3		11 th Dec 1865	1	

ASYLUM REGISTER

OF LUNATICS.

Table with columns: Date of last admission, Name of Admitter, Christian Name and Surname, Sex and Class, Age, Height, Weight, Profession of Life, Previous Place, County or Parish, By whose Authority, Date of Medical Certificate, Daily Condition, State of Mind, Date of Medical Certificate, Proposed Term of Stay, Discharge, Date of Discharge, and Observations. Entries include names like Campbell, John; Johnston, Barbara; Morrison, Samuel; Master, John; Buchanan, Elizabeth; Brown, Robert; Ellis, James; Carmack, John; Hutton, William; Stewart, New Jane; and Ballantine, Jane.

ASYLUM REGISTER

OF LUNATICS.

Date of last admission (1843)	Day of admission	Christian Name and Surname at full length	Sex and Class Males, Females, Pauper, M. F. M. F.	Condition as to Marriage Married, Single, Widowed	Condition of Life and previous Occupation	Former Place of Abode	County or Parish to which attached	By what Authority	Date of Medical Certificate and by whom signed	Daily Condition	State of Health (1845)	Form of Moral Disorder	Opposed Cause of Insanity	Present Cause of Insanity	Period of confinement	Duration of existing insanity Years, Months, Weeks, Days, Number of periods of complete recovery	Date of Discharge, Recovery, or Death	Discharged Recovery, Discharge, or Death	Remarks	OBSERVATIONS
1568	Jan 24 th	1763 Walter, Delia Sarah	1	F	1	Leopoldine Glasgow	Govan	A. & Murray S. S.	10 th Dec 1763 17 th Jan 1763 12 th July 1763	Reduced	Mania	Amblyopia	3	2 nd March 1763	1	Pituitary				
1569	"	14 th Beattie, Alice	1	F	1	Mill worker	Rothway	J. B. Cox		Good	Mania	Mania	9	5 th Aug 1866	1					
1570	"	15 th Jamieson Margaret	1	F	1	Domestic servant	Northwell	J. B. Cox	12 th Oct 1843 19 th Nov 1843 10 th June 1843	Good	Mania	Mania	1 day	7 th May 1843	1					
1571	"	17 th Middleton James	1	M	1	Shopman	Glasgow Govan	A. & Murray S. S.	10 th Dec 1843 18 th Jan 1843 17 th June 1843	Reduced	Mania	Blindness Scurvy	1 day	26 th Aug 1843	1					
1572	"	19 th Gilman, Jane	1	F	1	Domestic servant	Westbridge	W. Lloyd S. S.	10 th Dec 1843 19 th Jan 1843 18 th June 1843	Good	Mania	Scurvy	3	1 st Nov 1843	1	Recovered				
1573	"	21 st McArthur, Jane	1	F	1	Wool worker	Caldybank	W. Lloyd S. S.	10 th Dec 1843 19 th Jan 1843 21 st June 1843	Good	Mania	Mania	3	1 st Dec 1843	1					
1574	"	21 st Glen, Robert	1	M	1	Weaver	Glasgow	J. B. Cox S. S.	2 nd Dec 1843 5 th Jan 1843 25 th June 1843	Reduced	Mania	Mania	1	11 th May 1843	1	Aphasia				
1575	"	24 th Alexander, Andrew	1	M	1	Printer		A. & Murray S. S.	10 th Dec 1843 19 th Jan 1843 25 th June 1843	Reduced	Mania	Mania	4 1/2	27 th Sept 1843	1	Parasite of the Liver	Howells			
1576	"	24 th Lammont, Robert	1	M	1	Cooper	Glasgow	A. & Murray S. S.	10 th Dec 1843 19 th Jan 1843 21 st June 1843	Good	Mania	Mania	under 3	5 th May 1843	1					
1577	"	27 th Richardson, Robert	1	M	1	Shoemaker	Glasgow	J. B. Cox S. S.	10 th Dec 1843 19 th Jan 1843 25 th June 1843	Reduced	Mania	Mania	3	10 th May 1843	1					
1578	"	28 th Ferguson, Donald	1	M	1	Teacher	Glasgow	J. B. Cox S. S.	10 th Dec 1843 19 th Jan 1843 25 th June 1843	Good	Mania	Mania	1	15 th Oct 1843	1					
1578	July 3 rd	McIntyre, Mary	1	F	1	Domestic servant	Northwell	J. B. Cox S. S.	10 th Dec 1843 19 th Jan 1843 25 th June 1843	Reduced	Mania	Mania	2	28 th Oct 1843	1					
1550	"	14 th Paton, Annie McDonnell	1	F	1	Lady	Glasgow	A. & Murray S. S.	10 th Dec 1843 19 th Jan 1843 25 th June 1843	Reduced	Mania	Mania	1	1 st Nov 1843	1					

ASYLUM REGISTER

OF LUNATICS.

Date of Admission	Name of Admitter	Christian Name and Surname at Birth	Sex and Class		Condition as to Marriage	Condition of Life and previous Occupation	Distant Place of Birth	County or Parish in which born	By whom Admitted	Date of Medical Certificate and by whom signed	Daily Condition	Cause of Entry (if any)	Form of Mania (if any)	Supposed Cause of Mania	Duration of Existing Mania	Date of Discharge, if any	Remarks	Observations
			Males	Females														
1863																		
1871	Johny	Robertson	1	27	1	Domestic	Edinburgh	A. Spalding	1871	Mad	Mania	Depressed		1	7th May	1		
1872	"	5th Coffey, Mary Jane	1	25	1	Domestic	Edinburgh	A. S. Murray	1872	Spaced	Mania	Excited		1	2nd June	1		
1873	"	7th McDonald, Thomas	1	18	1	Labourer	Edinburgh	A. S. Murray	1873	Spaced	Mania	Excited		2	1st April	1		
1874	"	8th Allen, Christina Anne	1	35	1	Housewife	Edinburgh	H. G. Bell	1874	Good	Mania	Depressed		2	20th June	1		
1875	"	11th Williamson, Stewart	1	37	1	Painter	Edinburgh	A. S. Murray	1875	Good	Mania	Excited		2 days	15th Nov	1		Edinburgh Asylum
1876	"	14th Kirkwood, John	1	35	1	Welder	Edinburgh	A. Smith	1876	Mad	Mania	Excited		10 days	1st Sept	1		
1877	"	14th Calder, William	1	19	1	Sever	Edinburgh	A. S. Murray	1877	Good	Mania	Excited		2 days	14th July	1		
1878	"	16th Aitken, James	1	46	1	Labourer	Edinburgh	J. Keadle	1878	Good	Mania	Depressed		6 days	28th Dec	1		
1879	"	16th Moore, James	1	30	1	Labourer	Edinburgh	J. Keadle	1879	Good	Mania	Excited		4 days	1st May	1		
1879	"	16th Lockhart, James	1	60	1	No Occupation	Edinburgh	H. G. Bell	1879	Mad	Mania	Excited		2 days	2nd Dec	1		
1879	"	17th Hamilton, Elizabeth Jane	1		1	Housewife	Edinburgh	H. G. Bell	1879	Spaced	Mania	Excited		1	1st Dec	1		Local Cure
1879	"	18th Robertson, Peter	1	39	1	Sever	Edinburgh	A. S. Murray	1879	Mad	Mania	Excited		unknown	26th June	1		
1879	"	20th Dickson, John James	1	55	1	Merchant	Edinburgh	A. S. Murray	1879	Mad	Mania	Excited		unknown	27th March	1		

ASYLUM REGISTER

OF LUNATICS.

Date of last previous Admission (if any)	Date of Admission	Christian Name and Surname or full name	Sex and Class		Condition as to Marriage		Condition of Life and previous Occupation	Particular Place of Birth	County or Parish or other description	By whose Authority sent	Date of Medical Certificate and by whom signed	State of Mind (if any)	Form of Moral Character	Apparent Cause of Insanity	Religion	Geographical Position	Duration of Existing Insanity				Date of Discharge, Remission or Death	Discharged, Remitted, or Died	Remarks	
			Male	Female	Married	Single											Years	Months	Weeks	Number of previous attacks				
W. F. M. F.																								
	1863																							
20 th Feb 1849	1849	John, Daniel Wood	1	80	1	Married	Retired	London	Essex	A. J. Murray S. S.	22 nd Dec 1848 17 th Feb 1849	Spasmodic	Amia Insipida						2	1	10	March 1866		
Oct 6 th 1845	1845	John, Philip	1	43	1	Single	Bookbinder	Paris		A. J. Murray S. S.	6 th Sept 1845 25 th Sep 1845 25 th Sep 1845	Good	Idiosyncrasy							1	3	31	March 1863	
Jan 6 th 1846	1846	John, Robert	1	41	1	Single	Housewife	Dunoon		A. Hamilton S. S.	3 rd Oct 1845 25 th Dec 1845 25 th Dec 1845	Good	Amia Insipida							2	5	38	1 st March 1864	
1847		John, Henry	1	31	1	Single	Lady	Dunoon		A. J. Murray S. S.	6 th Oct 1847 25 th Dec 1847 25 th Dec 1847	Reduced	Amia Insipida							8	days	5 th Dec 1843		
1848		John, James	1	38	1	Single	Bookbinder	London		A. J. Murray S. S.	15 th Oct 1848 25 th Dec 1848 25 th Dec 1848	Good	Amia Insipida							1	22	31	July 1864	
1849	March 3 rd	John, Margaret	1	24	1	Single	Knivesmith	Glasgow		A. Hamilton S. S.	6 th Oct 1849 25 th Dec 1849 25 th Dec 1849	Reduced	Amia Insipida							1	1	1	July 1863	
1850		John, Catharine	1	19	1	Single	Domestic	Glasgow	Leith	A. J. Murray S. S.	15 th Oct 1850 25 th Dec 1850 25 th Dec 1850	Spasmodic	Amia Insipida							1	1	1	1 st Dec 1863	
1851		John, Mary	1	37	1	Single	Domestic	Glasgow		A. J. Murray S. S.	3 rd Dec 1851 25 th Dec 1851 25 th Dec 1851	Good	Amia Insipida							1	1	1	1 st May 1863	
1852		John, Joseph	1	26	1	Single	Bookbinder	Glasgow		A. J. Murray S. S.	3 rd Dec 1852 25 th Dec 1852 25 th Dec 1852	Good	Amia Insipida							1	1	1	1 st Sept 1863	
1853		John, Samuel	1	12	1	Single	Servant	Glasgow		H. G. Bell S. S.	3 rd Dec 1853 25 th Dec 1853 25 th Dec 1853	Reduced	Amia Insipida							3	1	1	1 st March 1863	
1854		John, James	1	23	1	Single	Domestic	Glasgow	Leith	W. C. Steele S. S.	3 rd Dec 1854 25 th Dec 1854 25 th Dec 1854	Reduced	Amia Insipida							1	1	1	1 st Dec 1864	
2 nd July 1845	1845	John, Robert	1	10	1	Single	Bookbinder	Glasgow	Leith	H. G. Bell S. S.	2 nd July 1845 25 th Dec 1845 25 th Dec 1845	Reduced	Amia Insipida							1	2	1	4 th Dec 1866	
1846		John, John	1	23	1	Single	Domestic	Leith		A. J. Murray S. S.	3 rd Dec 1846 25 th Dec 1846 25 th Dec 1846	Good	Amia Insipida							1	1	1	1 st May 1864	

ASYLUM REGISTER

OF LUNATICS.

Date of first admission (if any)	Age at admission	Sex and Class	Christian Name and Name of full length	Age	Condition as to Marriage	Condition of Life and previous Occupation	Place of Birth	County or Parish or other Jurisdiction	By whose Authority	Date of Medical Certificate and by whom signed	Mental Condition	Cause of Insanity (if any)	Date of Medical Certificate	Signed Case of Insanity	Signature	Duration of Existing Insanity			Date of Discharge, Remission, or Death	Discharge	Remarks			
																Years	Months	Number of previous attacks						
1863																								
167	March 26 th	M	Barton, Thomas	17	1		Meranda	Berhill	S. S.	1 st 1/2 1863 2 nd 1/2 1863 3 rd 1/2 1863	Good		March 1863	Dr. J. S. Mearns			1	3	1	1863	1			
168	"	M	Wilson, Thomas also William Brown	41	1	Wearer	Wagon	St. Andrew	S. S.	1 st 1/2 1863 2 nd 1/2 1863 3 rd 1/2 1863	Good		June 1863	Dr. J. S. Mearns			3		1	1863	1			
169	"	M	Anderson, Andrew	32	1	Shoemaker	Raygo	St. Andrew	S. S.	1 st 1/2 1863 2 nd 1/2 1863 3 rd 1/2 1863	Spaced		March 1863	Dr. J. S. Mearns			2 days	1	28	25	1	1863	1	
160	April 1 st	M	Frazer, Isabella & Catherine	160	1	Housewife	Delay	Delay	S. S.	1 st 1/2 1863 2 nd 1/2 1863 3 rd 1/2 1863	Insane		June 1863	Dr. J. S. Mearns			2		1	1863	1			
161	"	M	Belle, Robert	39	1	Shoemaker	Elago	Caran	S. S.	1 st 1/2 1863 2 nd 1/2 1863 3 rd 1/2 1863	Good		March 1863	Dr. J. S. Mearns			3 days	2	28	25	1	1863	1	
162	"	M	Campbell, John	37	1	Labourer	Elago	Caran	S. S.	1 st 1/2 1863 2 nd 1/2 1863 3 rd 1/2 1863	Spaced		April 1863	Dr. J. S. Mearns			1	36	25	1	1863	1		
163	"	M	Eglen, David	53	1	Late watch	Elago		S. S.	1 st 1/2 1863 2 nd 1/2 1863 3 rd 1/2 1863	Spaced		April 1863	Dr. J. S. Mearns			3	1	50	1	1863	1		
164	"	M	Sack, Mrs Elizabeth	1	1	Longdale	St. Andrew	St. Andrew	S. S.	1 st 1/2 1863 2 nd 1/2 1863 3 rd 1/2 1863	Good		June 1863	Dr. J. S. Mearns			8		1	1863	1			
165	"	M	Gallon, Margaret	52	1	Housewife	Elago		S. S.	1 st 1/2 1863 2 nd 1/2 1863 3 rd 1/2 1863	Spaced		June 1863	Dr. J. S. Mearns			4		1	1863	1			
166	"	M	Fletcher, John	63	1	Shoemaker	Elago	St. Andrew	S. S.	1 st 1/2 1863 2 nd 1/2 1863 3 rd 1/2 1863	Good		June 1863	Dr. J. S. Mearns			1		1	1863	1			
167	"	M	Waddell, Ann Elman	47	1		Elago		S. S.	1 st 1/2 1863 2 nd 1/2 1863 3 rd 1/2 1863	Spaced		June 1863	Dr. J. S. Mearns			3		1	1863	1			
168	"	M	Hewer, Margaret	23	1	Dairy Maid	St. Andrew		S. S.	1 st 1/2 1863 2 nd 1/2 1863 3 rd 1/2 1863	Good		June 1863	Dr. J. S. Mearns			2		1	1863	1			
169	"	M	Wander, John	28	1	Labourer	St. Andrew		S. S.	1 st 1/2 1863 2 nd 1/2 1863 3 rd 1/2 1863	Spaced		June 1863	Dr. J. S. Mearns			2		1	1863	1			

ASYLUM REGISTER

OF LUNATICS.

Date of last previous Admission (if any)	Date of Admission	Christian Name and Surname as full length	Sex and Class		Condition as to Marriage	Condition of Life and previous occupation	Previous Place of Abode	County or Parish in which Admitted	By what Authority sent	Date of Medical Certificate and by whom signed	Sally Condition	State of Mind (if any)	Form of Mental Disorder	Supposed Cause (if any)	Apparent Original Cause	Duration of Existing Malady			Date of Discharge, (if any)	Discharged	Remarks	OBSERVATIONS		
			Male	Female												Years	Months	Weeks					Days	Number of previous attacks
	1863	1620 April 15 th W. W. Jones, John	1	1	1	Housekeeper	Richway	Richway	R. C. S.	18 th April 1863	Good	Mania	Delusional	St. C.		3 days	32	1	1863					
	1861	1621 " 16 th Lambey, David Mackay	1	1	1	Housewife	Glasgow		A. Spitham S. S.	19 th April 1861	Good	Mania	Delusional			under 1	32	34	1	1861				
	1862	1622 " 17 th Gibson, David	1	1	1	Butcher	Glasgow		W. Hunter S. S.	17 th April 1862	Indifferent	Mania	Delusional			6			1	1863				
	1863	1623 " 20 th Cairns, David	1	1	1	Bookbinder	Glasgow		A. E. Murray S. S.	20 th April 1863	Indifferent	Mania	Delusional			6			1	1863				
	1864	1624 " 21 st M. Kirdy, James	1	1	1	Barber	Richway	Richway	R. C. S.	21 st April 1864	Good	Mania	Delusional			6			1	1864				
1862	1625	1625 " 21 st Ferguson, James	1	1	1	Blacksmith	Paisley		A. E. Murray S. S.	21 st April 1862	Indifferent	Mania	Delusional			1	3	3	1	1863				
	1866	1626 " 25 th Kinn, John	1	1	1	Miner	Edinburgh	Edinburgh	H. E. Hall S. S.	25 th April 1866	Indifferent	Mania	Delusional			10 days			1	1863				
	1867	1627 " 29 th Cohen, Sarah	1	1	1	Housewife	Glasgow		A. E. Murray S. S.	29 th April 1867	Spaced	Mania	Delusional						1	1863				
1861	1628	1628 " 29 th Clarkson, Janet	1	1	1	Widow	Edinburgh		A. South S. S.	29 th April 1861	Good	Mania	Delusional			4 days	1	17	1	1	1862			
	1869	1629 " 27 th Sinclair, B. maid	1	1	1	Laundress	Edinburgh	Edinburgh	J. B. Graham S. S.	27 th April 1869	Relieved	Mania	Delusional			2			1	1863				
	1860	1630 May 2 nd Cookfield, Jane	1	1	1	Shopwoman	Glasgow		A. Spitham S. S.	2 nd May 1860	Relieved	Mania	Delusional			9 days			1	1863				
	1861	1631 " 6 th Gray, William	1	1	1	Agent	London		A. E. Murray S. S.	6 th May 1861	Spaced	Mania	Delusional			4			1	1863				
	1862	1632 " 7 th Aronson, Robert	1	1	1				J. B. Graham S. S.	7 th May 1862	Relieved	Mania	Delusional						1	1863				

ASYLUM REGISTER

OF LUNATICS.

Date of first admission to Asylum (if any)	Date of Admission	Christian Name and Surname as full length	Sex and Class			Age	Condition as to Marriage	Condition of Life and previous Occupations	Previous Place of Abode	County or Parish to which attached	By whose Authority sent	Date of Medical Certificate sent by whom signed	Daily Condition	Nature of Mental Disorder	Form of Mental Disorder	Suggested Course of Treatment	Mileage	Duration of Residence	Time taken to reach Asylum	Date of Discharge, Remission, or Death	Discharged	Remarks	OBSERVATIONS	
			M	F	C																			P
			M	F	C																			P
	1863																							
	1633	May 5 th	Gallon, Janet	1	35	1	Miller	Sligo		A. S. Murray	27 th May 1862	Recoverd	Melancholia	Mania	Restraint		3			1 st Aug 1863				
	1634	"	9 th Wallace, Janet	1	35	1	Housewife	Sligo		H. J. Bell	27 th May 1862	Recoverd	Mania	Restraint			1		22 nd May 1863					
X	1635	"	E. Burns, Helen		124	1	Servant	Sligo	St. John's A. S. Murray	A. S. Murray	27 th May 1862	Recoverd	Mania	Restraint			3		1 st 22 nd July 1863					
#	1636	"	15 th O'Keefe, a Roman Catholic		133	1	Housewife	Sligo	Levon	A. S. Murray	27 th May 1862	Recoverd	Mania	Restraint			2		1 st June 1863					
	1637	"	W. Howson, Ellen		45	1	Bookkeeper	Down	Levon	A. S. Murray	27 th May 1862	Recoverd	Mania	Unknown				1	4 th June 1863					
	1638	"	W. Archibald, John		40	1	Mason	Parish	Levon	A. S. Murray	27 th May 1862	Recoverd	Mania	Restraint				1	1 st June 1863					
	1639	"	17 th Scott, Janet & daughter		23	2	Laundress	Co. Down	Ireland	A. S. Murray	27 th May 1862	Recoverd	Mania	Restraint			2	6	1 st June 1863					
	1640	"	18 th M'Neil, Mary		31	1	Widow's Daughter	Sligo	Levon	H. J. Bell	27 th May 1862	Recoverd	Mania	Restraint				4	days	1 st June 1863				
	1641	"	25 th W. Intyre, Peter		59	1	Tobacco	St. Michael's	St. Michael's	James Hall	27 th May 1862	Recoverd	Mania	Restraint				5	days	1 st June 1863				
Oct. 1 st 1862	1642	"	25 th Deane, George		40	1	Butler	Sligo		A. S. Murray	27 th May 1862	Recoverd	Mania	Restraint				1	36	1 st June 1863			1	Pneumonia
1862	1643	"	26 th Sloan, James		31	1	Carriage	Sligo		A. S. Murray	27 th May 1862	Recoverd	Mania	Restraint				4		1 st June 1864				
	1644	"	26 th Smith, Mary Griffiths		126	1	Housewife	Parish	Levon	A. S. Murray	27 th May 1862	Recoverd	Mania	Unknown				2		1 st June 1863				
	1645	"	27 th Galbraith, Agnes Reid		134	1	Widow's Daughter	Sligo	Levon	A. S. Murray	27 th May 1862	Recoverd	Melancholia	Restraint				2		1 st June 1864			1	Phtisis

ASYLUM REGISTER

OF LUNATICS.

Date of first admission (if any)	Date of admission	Christian Name and Name at birth	Sex and Class		Condition as to Marriage	Condition of Life and general Occupation	Previous Place of Abode	County or Parish to which attached	By whose Authority sent	Date of Medical Certificate and by whom signed	Bodily Condition	State of Mind at adm.	Form of Mental Disorder	Suggested General Treatment	Duration of Existing Illness		Date of Discharge, Remission, or Death	Discharge		REMARKS		
			Male	Female											Age at adm.	Re-admitted		Re-entr.				
	1863																					
	1846	May 27 th	deak, August Anderson	1	60	1	Housewife	Lebanon	Lebanon	A. Anderson S. S.	3 rd July 1863	Relaxed	Mania	Hood	unknown		1846					
	1847	"	30 th Russell, James	1	60	1	Wearer	Christon		A. Strachan S. S.	15 th June 1863	Relaxed	Mania	Hood	6		1847					
	1848	June 1 st	Lang, James Campbell	1	38	1	Lady	Port Glasgow		H. G. Bell S. S.	2 nd June 1863	Relaxed	Mania	Hood	4		1848			1 st Stage of Mania		
	1849	"	2 nd Allan, John	1	43	1	Iron Worker	Glasgow		A. Smith S. S.	11 th June 1863		Mania	Hood	3		1849					
1850	1850	"	2 nd Wilson, Helen Ann	1	44	1	Housewife	Canhill		W. G. Little S. S.	1 st June 1863	Good	Mania	Hood	1		1850					
	1851	"	3 rd Kirkcaldy, David	1	27	1	Engineer	Canhill		A. Strachan S. S.	11 th June 1863	Relaxed	Mania	Hood	1		1851					
1852	1852	"	10 th Morrison, Alexander	1	46	1	Cartman	Blairmore		A. Strachan S. S.	10 th June 1863	Good	Mania	Hood	1		1852					
1853	1853	"	10 th Jones, Robert	1	37	1	Wagon Maker	Dalmuir		A. Strachan S. S.	10 th June 1863	Spaced	Mania	Hood	2	3	1853					
	1854	"	13 th McKean, Isabella Catharine	1	36	1	Housewife	Glasgow	Levan	A. S. Murray S. S.	13 th June 1863	Good	Mania	Hood	1	29	1854					
	1855	"	14 th Clark, James	1	29	1	Engineer	Bath		H. G. Bell S. S.	14 th June 1863	Good	Mania	Hood			1855			Paralysis		
	1856	"	25 th Lindley, William	1	39	1	Cartman	Beith		H. G. Bell S. S.	25 th June 1863	Good	Mania	Hood	5	2	1856					
	1857	"	22 nd McMillan, Ann	1	13	1	In Charge of	Oran	Kilbride	A. Strachan S. S.	22 nd June 1863	Relaxed	Mania	Hood	1	37	1857			1 st Stage of Mania & General Debility		
	1858	"	23 rd Young, Henry	1	20	1	Book Binder	Glasgow		A. S. Murray S. S.	23 rd June 1863	Spaced	Mania	Hood	1	37	1858			1 st Stage		

ASYLUM REGISTER

OF LUNATICS.

Date of last Admission (if any)	Date of Admission	Christian Name and Surname as full length	Sex and Class		Age	Condition as to Marriage	Condition of Life and previous Occupation	Previous Place of Abode	County or Parish to which chargeable	By whose Authority	Date of Medical Certificate and by whom signed	Daily Condition	Cause of Disease (if any)	Form of Mental Disorder	Degree of Insanity	Duration of Existing Attacks	Time taken to reach Asylum	Date of Discharge, Remission, or Death	Discharge	Remarks	Observations	
			Male	Female																		Free
	1863	1659 June 30 th Mrs. Inghra, Allan	1	21	1	Married				A. E. Murray S. S.	27 th July 1863	Good		Mania	Paralytic	Weeks	1	17 th Oct 1863				
	1860	July 2 nd Johnstone, William	1	51	1	Married				A. E. Murray S. S.	27 th July 1863	Good		Mania	Paralytic	15	35	28 th July 1866				
1862	Aug 1 st	Johnston, K. B. Donald	1	36	1	Married				A. E. Murray S. S.	27 th July 1863	Good		Mania	Paralytic	4 days	1	53	22 nd Aug 1855			
1862	"	4 th Hamilton, Geo. Henry	1	38	1	Married				A. E. Murray S. S.	27 th July 1863	Recoverd		Mania	Paralytic	Weeks	1	5 th Aug 1863				
1863	"	6 th Lewis, Geo. Douglas	1	70	1	Married				Jameson Esq.	27 th June 1863	Recoverd		Mania	Paralytic	6	29	Aug 1865			Exhaustion	
1862	2 nd 1864	8 th Ferguson, Joseph	1	41	1	Married				Wm. B. Murray Esq.	27 th July 1863	Recoverd		Mania	Paralytic	6	1	31	Aug 1864			
1865	"	8 th Lyons, Isannah Mary	1	27	1	Married				A. E. Murray S. S.	27 th July 1863	Good		Mania	Paralytic	8 days	1	11 th July 1864				
1866	"	14 th McCowan, H. John	1	60	1	Married				R. Hunter S.	27 th July 1863	Good		Mania	Paralytic	1	1	18 th July 1866				
1867	"	15 th Ferguson, William	1	44	1	Married				Wm. B. Murray Esq.	27 th July 1863	Recoverd		Mania	Paralytic	2	1	4 th Sept 1863			Phrenia	
1868	19 1868	17 th Tennant, James	1	51	1	Married				A. E. Murray S. S.	27 th July 1863	Good		Mania	Paralytic	2 days	5	24 th Aug 1864				
1869	"	18 th Brodie, William August	1	35	1	Married				A. E. Murray S. S.	27 th July 1863	Good		Mania	Paralytic	11 weeks	35	20 th July 1863				
1870	"	18 th M ^r . Forlano M ^r . Charles	1	34	1	Married				H. G. Bell S. S.	27 th July 1863	Recoverd		Mania	Paralytic	2	1	18 th Aug 1864				
1871	"	19 th Green, Peter Watson	1	30	1	Married				A. E. Murray S. S.	27 th July 1863	Good		Mania	Paralytic	6	1	17 th Oct 1863				

ASYLUM REGISTER

OF LUNATICS

Date of last previous admission (if any)	No. of admission	Date of admission	Christian Name and Surname as full length	Sex and Class		Condition as to Marriage		Condition of Life and previous Occupation	Former Place of abode	County or Town to which chargeable	By what Authority sent	Date of Medical Certificate and by whom signed	Bodily Condition	State of Mind (if any)	Form of Mental Disorder	Suggested Cause of Insanity	Treatment	Duration of existing attack		Date of Discharge, Dismissal or Death	Discharged, Released or Died	Remarks	OBSERVATIONS
				Male	Female	Married	Single											Days	Months				
	1163	July 25 th	Kalsheth, James	1	31	1	Single	Farmer	Falkirk	Edinburgh	A. E. Murray	17 July 1863	Good		Mania	Delirium		1	6 days	1863	1		
	1163	"	Muehl, John	1	46	1	Single	Farmer	Midway	Edinburgh	A. E. Murray	22 July 1863	Good		Mania	Delirium		2	10 days	1864	1		
	1164	"	Henderson, Robert	1	35	1	Single	L. Clerk	Northleith	Edinburgh	A. E. Murray	12 July 1863	Relaxed		Mania	Delirium		7	12 days	1865	1		
July 25 th 1875	1175	"	Caldwell, James	1	47	1	Single	Head Butler	Walterston	Edinburgh	A. E. Murray	12 July 1863	Good		Mania	Delirium		10 days	6 27 th	1865	1		
	1176	"	Howlands, Caroline	1	37	1	Single	Washwoman	Glasgow	Edinburgh	A. E. Murray	12 July 1863	Relaxed		Mania	Delirium		1	25 days	1863	1		
Nov 25 th 1877	1177	"	Lawson, William	1	32	1	Single	Draper	Glasgow	Edinburgh	A. E. Murray	12 July 1863	Good		Mania	Delirium		2 days	27 Oct	1863	1		
	1178	"	Broadly, Emma	1	50	1	Single	Widow	Glasgow	Edinburgh	A. E. Murray	12 July 1863	Spore		Mania	Delirium		unknown	24 day	1867	1		
1863	1179	"	Rud, Ann	1	31	1	Single	Widow	Glasgow	Edinburgh	A. E. Murray	12 July 1863	Good		Mania	Delirium		unknown	5 44 th	1864	1		
	1180	"	M ^{rs} Calloch, George	1	38	1	Single	Labourer	Glasgow	Edinburgh	A. E. Murray	12 July 1863	Relaxed		Mania	Delirium		1	6 days	1865	1		
	1181	"	M ^{rs} Farlan, Malcolm	1	70	1	Single	Labourer	Edinburgh	Edinburgh	A. E. Murray	12 July 1863	Relaxed		Mania	Delirium		5	27 days	1863	1		
	1182	"	Wickham, Mary	1	34	1	Single	Widow	Edinburgh	Edinburgh	A. E. Murray	12 July 1863	Spore		Mania	Delirium		3	17 th	1863	1		
	1183	"	Richard, Mary	1	37	1	Single	Widow	Edinburgh	Edinburgh	A. E. Murray	12 July 1863	Good		Mania	Delirium		4	18 th	1866	1		1 facial haemorrhage
	1184	"	M ^{rs} Gibson, Peter	1	32	1	Single	Labourer	Edinburgh	Edinburgh	A. E. Murray	12 July 1863	Good		Mania	Delirium		6	14 th	1863	1		

ASYLUM REGISTER

OF LUNATICS.

Date of last Admission (if any)	Date of Admission	Christian Name and Name as at length	Sex and Class	Condition as to Marriage	Condition of Life and previous occupation	Particular Place of Abode	County or Parish to which chargeable	By whose Authority	Date of Medical Certificate sent by whom signed	Bodily Condition	State of Mind (if any)	Form of Mental Disorder	Duration of Illness	Duration of Existing Illness		Date of Discharge, Recovery or Death	Remarks	Observations
														Days	Months			
1863																		
	1858 July 25 th	Cray, John Laborn	1	68	1	Wessex Glasgow	St. Patrick's S. S.	W. Murray	27 th Aug 1863	Reduced	Mania Intermittent	9 days	28 th Aug 1863	1				
	1856 "	25 th Burnett, William	1	57	1	Walesman Glasgow	St. Peter's S. S.	W. Murray	27 th Aug 1863	Reduced	Mania Intermittent	7	15 th Sept 1863	1	Exhaustion from acute Mania			
	1857 "	30 th McGeer, Donald	1	52	1	County of Fife Glasgow	St. Andrew's S. S.	W. Murray	27 th Aug 1863	Reduced	Mania Intermittent	1	15 th Sept 1863	1				
	1858 August 1 st	Gaill, Alexander	1	21	1	Low Water Killearn	A. S. Murray S. S.	W. Murray	27 th Aug 1863	Good	Demencia Paralytica	week 6	1 st Oct 1863	1				
	1859 "	5 th McLeod, Malcolm	1	20	1	High Park Edinburgh	St. Andrew's S. S.	W. Murray	27 th Aug 1863	Spore	Demencia Intermittent	5	6 th Oct 1863	1				
	1860 "	6 th Laithus, Jane Morten	1	44	1	Lady Glasgow	A. S. Murray S. S.	W. Murray	27 th Aug 1863	Reduced	Mania Intermittent	2	25 th Oct 1863	1				
	1861 "	11 th Dyer, James	1	53	1	Daker Glasgow	St. Andrew's S. S.	W. Murray	27 th Aug 1863	Good	Demencia Intermittent	6	24 th Oct 1863	1				
	1862 "	17 th Reid, Mary Isabel	1	46	1	Lady Glasgow	St. Andrew's S. S.	W. Murray	27 th Aug 1863	Good	Mania Intermittent	week 1	27 th Aug 1863	1	1 st Nov 1863		1 shock, the effects of treatment seemed	
25 th March 1863	1861 "	17 th Stevenson, John	1		1	Minister Dundee	St. Andrew's S. S.	W. Murray	27 th Aug 1863	Spore	Mania Intermittent	1	1 st Nov 1863	1				
	1864 "	15 th Mac Lach, Alexander	1			Barrow Glasgow	St. Andrew's S. S.	W. Murray	27 th Aug 1863	Spore	Demencia Intermittent	1	1 st Nov 1863	1				Fiscal Case
	1865 "	20 th Cunningham, James	1	75		Slater Glasgow	St. Andrew's S. S.	W. Murray	27 th Aug 1863	Good	Mania Intermittent	6 days	20 th Nov 1863	1				
	1866 "	21 st Ross, Ann M ^{rs} Phosmor	1	57	1	Lady Glasgow	St. Andrew's S. S.	W. Murray	27 th Aug 1863	Good	Mania Intermittent	3	21 st Nov 1863	1				
6 th May 1861	1867 "	22 nd Macdonald, Neil	1	78	1	Portree Wick	St. Andrew's S. S.	W. Murray	27 th Aug 1863	Good	Mania Intermittent	1/2 days	16 th Dec 1863	1				

ASYLUM REGISTER

OF LUNATICS.

Date of last admission (if any)	No. of the Asylum	Date of Admission	Christian Name and Surname in full length	Sex and Class		Age	Condition as to Marriage	Condition of Life and previous Occupation	Previous Place of Abode	County or Parish to which transported	By whom Authority given	Date of Medical Certificate and by whom signed	Bodily Condition	State of Mind (if any)	Cause of Mental Disorder	Suggested Cause of Insanity	Manner of Admission	Duration of Existing Attacks		Date of Discharge, Remission, or Death	Discharged	Remarks	OBSERVATIONS
				Male	Female													Years	Months				
1763	149	August 25 th	Davidson, John	1	45 M	Labourer	Swan	Swan	J. D. Savage M. D.	17 th Aug 1763	Spore	Mania	Unknown							Aug 25 th 1763	1		
1769	"	29 th	Ham, Wm & Maria	1	53	Domestic	Blagow		A. E. Murray S. D.	1 st Oct 1763 24 th Aug 1763 26 th Aug 1763	Good	Mania	Delirium							36 Oct 1763	1		
1769	"	25 th	Langdon, Peter	1	33	Laborer	Perth		A. E. Murray S. D.	19 th Oct 1763 25 th Aug 1763 21 st Aug 1763	Spore	Mania	Spiky							25 Oct 1763	1		
1763	"	26 th	Davidson, John	1	45	Labourer	Swan	Swan	A. E. Murray S. D.	1 st Oct 1763 22 nd Aug 1763 21 st Aug 1763	Spore	Mania	Unknown							26 th Aug 1763	1		
1765	"	26 th	Walker, John & Sarah	1	43	Housewife	Wilton	Wilton	A. E. Murray S. D.	2 nd Sept 1763 24 th Aug 1763 16 th Aug 1763	Unstable	Mania	Delirium							18 th Aug 1765	1		
1763	"	29 th	Dean, Richard	1	23	Black	Blagow		A. E. Murray S. D.	1 st Oct 1763 27 th Aug 1763 16 th Aug 1763	Spore	Mania	Unknown						6 days	1 st Nov 1763	1		
1764	Sept 2 nd	17 th	Farlow, Margaret	1	17	Housewife	Swanwick		J. King S. D.	16 th Sept 1763 17 th Sept 1763	Spore	Mania	Delirium							2 nd Dec 1763	1		
1765	"	3 rd	Campbell, James	1	37	Shop	Swanwick		R. Robinson S. D.	21 st Sept 1763 20 th Sept 1763	Good	Mania	Delirium							30 th Oct 1763	1		
1766	"	14 th	Robt. May Miller	1	43	Housewife	Wilton	Wilton	A. E. Murray S. D.	1 st Oct 1763 27 th Aug 1763 16 th Aug 1763	Unstable	Mania	Delirium						4 days	20 th Oct 1766	1		
1767	"	5 th	Lewis, Christina	1	22	Domestic	Swanwick	Swanwick	A. E. Murray S. D.	1 st Oct 1763 27 th Aug 1763 16 th Aug 1763	Spore	Mania	Unknown						4 days	17 th Feb 1767	1		
1768	"	9 th	McLean, Thomas	1	23	Manor	Wilton	Wilton	A. E. Murray S. D.	1 st Oct 1763 27 th Aug 1763 16 th Aug 1763	Spore	Mania	Unknown						2	11 th Feb 1768	1		
1769	"	11 th	Robt, William	1	10	Boys	Swanwick		A. E. Murray S. D.	1 st Oct 1763 27 th Aug 1763 16 th Aug 1763	Good	Mania	Delirium						2 days	17 th Feb 1769	1		
1769	"	16 th	Winning, Andrew	1	45	Farmer	Blagow		J. B. G. S. D.	1 st Oct 1763 27 th Aug 1763 16 th Aug 1763	Good	Mania	Delirium							11 th Feb 1769	1		

ASYLUM REGISTER

OF LUNATICS

Date of last previous Admission (if any)	No. of Admissions	Date of Admission	Christian Name and Surname or full name	Sex and Class		Condition as to Marriage		Condition of Life and previous occupation	Previous Place of Abode	Locality or Parish in which admitted	By whose Authority sent	Date of Medical Certificate and by whom signed	Bodily Condition	State of Mind (if any)	Cause of Mental Disorder	Present Cause of Involuntary	Apparent Character of Disease	Duration of Existing attack			Date of Discharge, Remission, or Death	Discharge		REMARKS	
				Male	Female	Single	Married											Days	Weeks	Months		Discharged	Relieved		
				R	F	M	E																		
		1863	1710 18 th Hester, James	1		39	1	Active	Wagon	Clayton	A. Heston S. S.	18 th Sept 1863	Relieved		Mania Unknown			1	18 th Sept 1864						
			1712 " 18 th Mason, Richard	1		41	1	Spent	Wagon	Clayton	A. Heston S. S.	18 th Sept 1863	Relieved		Mania Unknown	3	6	18 th Sept 1864		1	Relieved				
			1713 " 19 th Siguan, John	1		37	1	Black	Wagon	Waller	J. Heston S. S.	18 th Sept 1863	Good		Mania Unknown			18 th Sept 1864		1					
			1714 " 20 th M ^{rs} Donald, Helen	1		30	1	Widow	Wagon	Waller	A. Heston S. S.	18 th Sept 1863	Spent		Mania Unknown			3	17 th Oct 1864						
			1715 " 26 th Harris, Anne	1		27	1	Widow	Wagon	Waller	A. Heston S. S.	18 th Sept 1863	Good		Mania Unknown			2	18 th Sept 1864						
			1716 " 25 th Doelle, Elizabeth	1		24	1	Impetuous	Wagon	Waller	A. Heston S. S.	18 th Sept 1863	Relieved		Mania Unknown			2	18 th Sept 1864						
			1717 " 28 th Bruce, Janet	1		27	1	Paralytic	Wagon	Waller	A. Heston S. S.	18 th Sept 1863	Good		Mania Unknown			2	18 th Sept 1864					1	Relieved
			1718 October 1 st Mac Rae, Mary	1		68	1	Lady	Wagon	Waller	R. D. S. S.	18 th Sept 1863	Relieved		Mania Unknown			6	18 th Sept 1864						
			1719 " 5 th M ^{rs} Martin, Andrew	1		38	1	Widow	Wagon	Waller	A. Heston S. S.	18 th Sept 1863	Good		Mania Unknown			4	18 th Sept 1864						
			1720 " 1 st Kay, Isabella	1		46	1	Lady	Wagon	Waller	A. Heston S. S.	18 th Sept 1863	Good		Mania Unknown			1	18 th Sept 1864						
20 th Aug. 1864			1721 " 5 th Wall, James	1		49	1	Widow	Wagon	Waller	A. Heston S. S.	18 th Sept 1863	Good		Mania Unknown			1	18 th Sept 1864						
			1722 " 5 th Mathew, Young	1		19	1	Black	Wagon	Waller	R. D. S. S.	18 th Sept 1863	Good		Mania Unknown			2	18 th Sept 1864						
			1723 " 5 th Black, Isabella	1		33	1	Widow	Wagon	Waller	A. Heston S. S.	18 th Sept 1863	Good		Mania Unknown			1	18 th Sept 1864						

ASYLUM REGISTER

OF LUNATICS.

Date of last previous Admission (if any)	No. of Admissions	Date of Admission	Christian Name and Surname at full length	Sex and Class		Age	Condition as to Marriage Single, Widowed, Married	Condition of Life and previous Occupation	Previous Place of Abode	Cause or Period at which admitted	By what Authority sent	Date of Medical Certificate and by whom signed	Mental Condition	State of Health (if any)	Form of Moral Disorder	Progressive Cause of Insanity	Duration of existing attacks	Date of Discharge, Remission, or Death	Discharge, Remission, or Death	Remarks	OCCUPATION
				Males	Females																
		1863	1724 Oct 5 th Wood, William	1	M	23	1	Weaver	Kilgob	Kilgob	A. Washburn S. S.	2 nd Report at 2 nd Oct. 1863 6 th Oct. 1863	Recluse	Good	Mania	Excitatory	3 days	22 nd Oct. 1863	1		
		1725	" 10 th Philip, William Pittman	1	M	19	1	Black	London		A. Hodgson S. S.	2 nd Report at 12 th Oct. 1863 15 th Oct. 1863	Good	Good	Mania	Excitatory	1	25 th Oct. 1863	1		
17 th Nov. 1863		1726	" 15 th Marrison, Jane Helen	1	F	18	1	Lady	Portsmouth		A. Smith S. S.	1 st Report at 15 th Oct. 1863 15 th Oct. 1863	Good	Good	Mania	Excitatory	8	15 th Oct. 1864	1		
17 th Dec. 1863		1727	" 16 th Anglin, James	1	M	28	1	Black	Portsmouth		A. Hodgson S. S.	1 st Report at 15 th Oct. 1863 15 th Oct. 1863	Recluse	Good	Mania	Excitatory	2	27 th Oct. 1864	1		
		1728	" 16 th Robertson, Margaret Christian	1	F	21	1	Knacker	London		H. G. Bell S. S.	1 st Report at 15 th Oct. 1863 15 th Oct. 1863	Good	Good	Mania	Excitatory	1	27 th Oct. 1864	1		
		1729	" 17 th Bell, Sarah Holt	1	F	25	1	Miller	Weymouth		A. Smith S. S.	1 st Report at 15 th Oct. 1863 15 th Oct. 1863	Recluse	Good	Mania	Excitatory	2	1 st Nov. 1864	1		
		1730	" 18 th Palmer, Alexander	1	M	33	1	Labourer	Weymouth		H. G. Bell S. S.	1 st Report at 15 th Oct. 1863 15 th Oct. 1863	Good	Good	Mania	Excitatory	1	1 st Nov. 1864	1		
		1731	" 20 th Wharrie, William	1	M	43	1	London House Officer	Weymouth		A. C. Hooper S. S.	1 st Report at 15 th Oct. 1863 15 th Oct. 1863	Recluse	Good	Mania	Excitatory	1	1 st Nov. 1864	1		
17 th Dec. 1863		1732	" 21 st M ^{rs} Colburn, Margaret Christian	1	F	65	1	Lady	Weymouth		A. C. Hooper S. S.	1 st Report at 15 th Oct. 1863 15 th Oct. 1863	Good	Good	Mania	Excitatory	8	11 th Nov. 1864	1		
		1733	" 23 rd M ^{rs} Phasen, Sarah	1	F	44	1	Knacker	Weymouth		A. C. Hooper S. S.	1 st Report at 15 th Oct. 1863 15 th Oct. 1863	Recluse	Good	Mania	Excitatory	3 days	25 th Nov. 1864	1		Admitted from North Devon
		1734	" 23 rd M ^{rs} Ledy, Ronald	1	M	24	1	Labourer	Weymouth		A. C. Hooper S. S.	1 st Report at 15 th Oct. 1863 15 th Oct. 1863	Recluse	Good	Mania	Excitatory	3	26 th Nov. 1865	1		
		1735	" 26 th M ^{rs} Ledy, Ruth Kapell	1	F	17	1	Labourer	Weymouth		A. C. Hooper S. S.	1 st Report at 15 th Oct. 1863 15 th Oct. 1863	Recluse	Good	Mania	Excitatory	1	1 st Dec. 1864	1		
		1736	" 30 th Lloyd, Jane Jones	1	F	31	1	Domestic	Weymouth		H. G. Bell S. S.	1 st Report at 15 th Oct. 1863 15 th Oct. 1863	Recluse	Good	Mania	Excitatory	3	21 st Dec. 1864	1		Admitted from North Devon

ASYLUM REGISTER

OF LUNATICS.

Date of Admission (if any)	Name of Admitter	Christian Name and Residence at full length	Sex and Class		Condition or Cause of Madness	Condition of Life and previous Occupation	Previous Place of Abode	County or Parish to which Admitted	By what Authority	Date of Medical Certificate and by whom signed	Mental Condition	Name of Doctor (if any)	Date of Medical Certificate	Duration of Existing Attack	Date of Discharge or Death	Discharged or Died	Observations
			Male	Female													
1762	1762	Edith St. Mitchell, Esq.	1	56	1	Maniac	Glasgow	A. S. Murray	20th Dec 1762	Good	Mania	1762	1	17th Dec 1762	1		
1762	1762	1762	1	47	1	Lady	Glasgow	A. S. Murray	15th Dec 1762	Good	Mania	1762	1	17th Dec 1762	1		
1762	1762	1762	1	41	1	Lady	Perth	A. S. Murray	15th Dec 1762	Good	Mania	1762	1	17th Dec 1762	1		
1762	1762	1762	1	27	1		Perth	A. S. Murray	15th Dec 1762	Good	Mania	1762	1	17th Dec 1762	1	Phthisis	
1762	1762	1762	1	27	1		Perth	A. S. Murray	15th Dec 1762	Good	Mania	1762	1	17th Dec 1762	1		
1762	1762	1762	1	42	1	Labourer	Perth	A. S. Murray	15th Dec 1762	Good	Mania	1762	1	17th Dec 1762	1		
1762	1762	1762	1	28	1		Perth	A. S. Murray	15th Dec 1762	Good	Mania	1762	1	17th Dec 1762	1		
1762	1762	1762	1	49	1		Perth	A. S. Murray	15th Dec 1762	Good	Mania	1762	1	17th Dec 1762	1		
1762	1762	1762	1	32	1	Housewife	Perth	A. S. Murray	15th Dec 1762	Good	Mania	1762	1	17th Dec 1762	1		
1762	1762	1762	1	42	1		Perth	A. S. Murray	15th Dec 1762	Good	Mania	1762	1	17th Dec 1762	1		
1762	1762	1762	1	69	1		Perth	A. S. Murray	15th Dec 1762	Good	Mania	1762	1	17th Dec 1762	1		
1762	1762	1762	1	33	1		Perth	A. S. Murray	15th Dec 1762	Good	Mania	1762	1	17th Dec 1762	1		
1762	1762	1762	1	29	1	Writer	Perth	A. S. Murray	15th Dec 1762	Good	Mania	1762	1	17th Dec 1762	1	Paralysis	

ASYLUM REGISTER

OF LUNATICS.

Date of last previous Admission (if any)	Name of Admitter	Christian Name and Residence at full length	Sex and Class		Certified or in Marriage	Condition of Life and previous Occupations	Previous Place of Abode	County or Parish to which originally	By whose Authority	Date of Medical Certificate and by whom signed	Bodily Condition	Years of Education (if any)	Form of Mental Disorder	Supposed Cause of Insanity	Physique	Duration of Existing attack			Date of Discharge, Renewal, or Death	Discharge, Renewal, or Death	Remarks		
			Male	Female												Days	Months	Years					
			Private	Pauper	Asst.																		
			N.	F.	M.	F.																	
1863																							
1780	1863	17 th March, 1863	John Buchanan	1	36	1	Housewife Glasgow	A. S. Murray S. S.	1 st Nov 1863	Reduced			Mania	Paralytic State			3	10 th July 1864					
1781		2 nd Campbell, Lane		1	39	1	Female Servt. Paisley	J. Gordon S. S.	1 st Dec 1863	Hard			Mania	Insane			1	3	22 nd July 1864				
1782		24 th Church, Glasgow		1	38	1	Widow Glasgow	A. S. Murray S. S.	1 st Dec 1863	Good			Mania	Paralytic State			1	1 st Aug 1864					
1783		35 th Church, Glasgow		1	35	1	Blacksmith Paisley	R. G. Bell S. S.	1 st Dec 1863	Reduced			Mania	Paralytic State			2	1	23 rd July 1864				
1784		2 nd Court, Glasgow		1	67	1	Widow Glasgow	A. S. Murray S. S.	1 st Dec 1863	Good			Mania	Paralytic State			1	1 st Aug 1864					
1785		2 nd Court, Glasgow		1	67	1	Housewife Glasgow	A. S. Murray S. S.	1 st Dec 1863	Good			Mania	Paralytic State			3	33	34 th Aug 1864				
1786		17 th March, 1863	William Craig	1	6		Saddler Glasgow			Good			Mania	Paralytic State					1	1 st July 1864		Fixed Case	
1787		8 th Court, Glasgow		1	25	1	Engineer Glasgow	A. S. Murray S. S.	1 st Dec 1863	Good			Mania	Paralytic State					1	1 st July 1864			
1788		9 th Court, Glasgow		1	24	1	Head Singer Glasgow	W. Smith S. S.	1 st Dec 1863	Good			Mania	Paralytic State			3	1 st Aug 1864					
1789		11 th Court, Glasgow		1	51	1	Female Servt. Glasgow	W. Smith S. S.	1 st Dec 1863	Reduced			Mania	Paralytic State			2	1 st Aug 1864				1	1 st Dec 1864
1790		15 th Court, Glasgow		1	23	1	Widow Glasgow	A. S. Murray S. S.	1 st Dec 1863	Good			Mania	Paralytic State			2	6	1 st Aug 1864				
1791		15 th Court, Glasgow		1	35	1	Blacksmith Glasgow	A. S. Murray S. S.	1 st Dec 1863	Reduced			Mania	Paralytic State			10	11 th Aug 1864				1	1 st Dec 1864
1792		15 th Court, Glasgow		1	65	1	Widow Glasgow	A. S. Murray S. S.	1 st Dec 1863	Reduced			Mania	Paralytic State			4	20 th Aug 1864					

ASYLUM REGISTER

OF LUNATICS

Date of Admission	Name of Admitter	Christian Name and Surname at full length	Sex and Class		Condition as to Marriage	Cause of Life and previous Occupation	Previous Place of Abode	County or Parish to which Admitted	By whom Admitted	Date of Medical Certificate and by whom signed	Bodily Condition	State of Mind (F. or G.)	Form of Mental Disorder	Supposed Cause of Insanity	Duration of Existing Attacks	Date of Discharge, Remission, or Death	Discharged	Remarks	OBSERVATIONS	
			Male	Female																Admitted
1863	1863	13 th Hill, May Lane	1	1	1	Woolwich Glasgow	Edinburgh	A. Mathison	15 th Dec 1862	Good	Mania	Insipid	2 days	26 th Dec 1864						
1864	"	14 th Bazaar, London Road	1	35	1	Glasgow		A. Mathison	15 th Dec 1862	Good	Mania	Insipid	3	7 th May 1864				1	Phthisis	
1865	"	14 th Lang, Am. Harbour	1	35	1	Greenwich London		A. Mathison	15 th Dec 1862	Good	Mania	Insipid	9	2 nd Oct 1864						
1866	"	17 th New, South Cove	1	63	1	Windsor Glasgow	Edinburgh	A. Mathison	15 th Dec 1862	Good	Mania	Insipid								
1867	"	17 th South, St. John's	1	51	1	Windsor Glasgow	Edinburgh	A. Mathison	15 th Dec 1862	Good	Mania	Insipid	2	22 nd Feb 1864						
1868	"	18 th Down, N. East	1	36	1	Windsor Glasgow	Edinburgh	A. Mathison	15 th Dec 1862	Good	Mania	Insipid	1	25 th Oct 1864						
1869	"	18 th New, N. W. Hill	1	53	1	Windsor Glasgow	Edinburgh	A. Mathison	15 th Dec 1862	Good	Mania	Insipid								
1870	"	19 th London, Victoria Road	1	52	1	Windsor Glasgow	Edinburgh	A. Mathison	15 th Dec 1862	Good	Mania	Insipid	2	25 th June 1872						
1871	"	20 th Burn, Peter	1	39	1	London Dublin		A. Mathison	15 th Dec 1862	Good	Mania	Insipid	1	16 th May 1872					1	Recovery of Mania
1872	"	21 st Common, Lacie	1	50	1	London London		A. Mathison	15 th Dec 1862	Good	Mania	Insipid	4 days	27 th May 1864						
1873	"	22 nd South, Margaret Street	1	47	1	London Glasgow	Edinburgh	A. Mathison	15 th Dec 1862	Good	Mania	Insipid	2 days	14 th July 1864						
1874	"	23 rd Moffat, James	1	46	1	Windsor Glasgow	Edinburgh	A. Mathison	15 th Dec 1862	Good	Mania	Insipid	6	20 th July 1864						
1875	"	24 th Campbell, Daniel	1	41	1	London London		A. Mathison	15 th Dec 1862	Good	Mania	Insipid	4	20 th July 1864					1	apoplexy

ASYLUM REGISTER

OF LUNATICS.

Date of last previous Admission (if any)	Date of Admission	Christian Name and Surname in full	Sex and Class		Condition as to Marriage	Condition of Life and general occupation	Previous Place of Abode	County or Parish to which applicable	By whose Authority sent	Date of Medical Certificate and by whom signed	Bodily Condition	State of Mind (if any)	Form of Mental Disorder	Signed Date of Receipt	Appropriation	Duration of Existing attack		Date of Discharge, Remission or Death	Discharged	Remarks	Observations	
			Males	Females												Days	Months					Days
	1864	1712 January 30 th McCallish, Alexander	1	30	1	Labourer	Leven	Leven	A. L. Murray S. D.	2 nd Decemr 1864 18 th Jan 1864 23 rd Feb 1864 2 nd March 1864	Robust		Mania	Persecution		3	30 days	1864	1			
1863	1863	" 1 st McArthur, John	1	33	1	Mariner	Denny	Denny	H. Service S. D.	1 st Sept 1863 1 st Jan 1864 1 st March 1864 1 st June 1864	Spaced		Mania	Persecution		4	36 days	1866	1			
1864	1864	" 1 st MacIsaac, James John	1			No occupation	Glasgow	Leven	A. L. Murray S. D.	1 st Octomr 1863 1 st May 1864	Robust		Mania	Persecution		11	May 1864		1	Final Case After Release		
	1865	" 1 st Maclean, Andrew James	1	40	1	Labourer	Glasgow	Edinburgh	A. L. Murray S. D.	1 st Decemr 1864 1 st Jan 1865 1 st March 1865 1 st June 1865	Robust		Mania	Persecution		8	April 1864		1			
1863	1863	" 1 st MacLellan, Margaret Andrew	1	63	1	Lady	Glasgow		A. L. Murray S. D.	1 st Decemr 1863 1 st Jan 1864 1 st March 1864 1 st June 1864	Good		Mania	Persecution		(2 days)	41	1864	1			
1869	1869	" 1 st MacLeod, Donald	1	24	1	Loggier	Glasgow		A. Murray S. D.	1 st Decemr 1868 1 st Jan 1869 1 st March 1869 1 st June 1869	Good		Mania	Persecution		(4 days)	1	20	1860	1		
	1868	" 1 st MacLellan, Isabella & Margaret	1	35	1	Shopkeeper	Glasgow	Edinburgh	A. L. Murray S. D.	1 st Decemr 1867 1 st Jan 1868 1 st March 1868 1 st June 1868	Good		Mania	Persecution		5	1868	1				
	1869	" 1 st Laurie, Thomas	1			Student	Glasgow		A. L. Murray S. D.	1 st Decemr 1868 1 st Jan 1869 1 st March 1869 1 st June 1869	Good		Mania	Persecution			1866	1		Voluntary Case		
	1860	" 1 st Leitch, Ann Louisa	1	33	1	Laundress	Glasgow	Edinburgh	A. L. Murray S. D.	1 st Decemr 1859 1 st Jan 1860 1 st March 1860 1 st June 1860	Good		Mania	Persecution		9	1860	1		1	San Paralysis	
	1861	" 1 st Jackson, William	1	21	1	Iron dresser	Glasgow	Edinburgh	A. L. Murray S. D.	1 st Decemr 1860 1 st Jan 1861 1 st March 1861 1 st June 1861	Good		Mania	Persecution		1	1861	1				
	1862	" 1 st MacLellan, Bernard	1	30	1	Labourer	Perth	Perth	H. Service S. D.	1 st Decemr 1861 1 st Jan 1862 1 st March 1862 1 st June 1862	Good		Mania	Persecution		6 days	17 days	1864	1			
1863	1863	" 1 st Leitch, William	1	40	1	Draper	Glasgow	Leven	A. L. Murray S. D.	1 st Decemr 1862 1 st Jan 1863 1 st March 1863 1 st June 1863	Good		Mania	Persecution			30	1864	1			
1863	1864	" 1 st MacLellan, Jane Ellen	1	41	1	Housewife	Perth	Perth	A. Brown S. D.	1 st Decemr 1863 1 st Jan 1864 1 st March 1864 1 st June 1864	Good		Mania	Persecution		(two days)	32	1864	1			

ASYLUM REGISTER

OF LUNATICS.

Date of last previous Admission (Year)	Date of Admission	Christian Name and Surname at full length.	Sex and Class		Condition as to Marriage	Condition of Life and previous Occupation.	Previous Place of Abode.	County or Parish to which originally.	By whose Authority sent.	Date of Medical Certificate and to what Hospital.	Bodily Condition.	State of Mind at entry.	Cause of Mental Disorder.	Degree of Insanity.	Direction of Existing Attacks.		Date of last previous Admission.	Date of Discharge or Death.	Discharged.	Remarks.	Observations.
			Male.	Female.											Manic.	Depressive.					
1864	1798	16 th Belland, Robert	1	25	1	Weaver	Kilgobbin	K. J. Bell D. J.	2 nd March 1864 17 th June 1864 17 th August 1864	Good	Manic	Insanity	1	Delirium	1	1864	1865			1	Place pronounced
	1796	16 th Gray, James	1	31	1	Handker	Dublin	J. Rose Commence	15 th March 1864 2 nd June 1864	Good	Manic	Insanity	2	Delirium	2	1864	1865			1	
	1797	16 th Wilson, Margaret	1	23	1	Housewife	Dublin	M. Wilson J. J.	1 st March 1864 17 th June 1864 17 th August 1864	Good	Manic	Insanity	1	Delirium	1	1864	1864			1	Insanity
	1797	21 st Taylor, Catherine	1	45	1	Housewife	Clayton	A. E. Murray S. J.	1 st March 1864 17 th June 1864 17 th August 1864	Good	Manic	Insanity	1	Delirium	1	1864	1864			1	
	1799	22 nd Sullivan, Ann	1	48	1	Servant	Clayton	A. E. Murray S. J.	1 st March 1864 17 th June 1864 17 th August 1864	Good	Manic	Insanity	2	Delirium	2	1864	1864			1	
1800 1860		23 rd Bell, Ann	1	35	1	Handker	Clayton	A. E. Murray S. J.	1 st March 1864 17 th June 1864 17 th August 1864	Good	Manic	Insanity	2	Delirium	2	1864	1864			1	
	1801	25 th Ferguson, James	1	56	1	Handker	Clayton	A. E. Murray S. J.	1 st March 1864 17 th June 1864 17 th August 1864	Good	Manic	Insanity	1	Delirium	1	1864	1864			1	
	1802	23 rd Robinson, Melan	1	18	1	Domestic	Clayton	H. C. Bell S. J.	1 st March 1864 17 th June 1864 17 th August 1864	Good	Manic	Insanity	2	Delirium	2	1864	1864			1	
	1803	26 th Clark, Stephen	1	38	1	Royal	Clayton	A. E. Murray S. J.	1 st March 1864 17 th June 1864 17 th August 1864	Good	Manic	Insanity	1	Delirium	1	1864	1864			1	
1854 1859		26 th Angus, Alexander	1		1	Joiner	Clayton	A. E. Murray S. J.	1 st March 1864 17 th June 1864 17 th August 1864	Good	Manic	Insanity	1	Delirium	1	1864	1864			1	
1862 1862		26 th Anderson, Jane	1	53	1	Servant	Clayton	A. E. Murray S. J.	1 st March 1864 17 th June 1864 17 th August 1864	Good	Manic	Insanity	1	Delirium	1	1864	1864			1	
1865 1865		27 th Stewart, Isabella	1	40	1	Housewife	Clayton	A. E. Murray S. J.	1 st March 1864 17 th June 1864 17 th August 1864	Good	Manic	Insanity	1	Delirium	1	1864	1864			1	
	1807	29 th Nyckson, Solomon	1	33	1	Sailor	Finland	A. E. Murray S. J.	1 st March 1864 17 th June 1864 17 th August 1864	Good	Manic	Insanity	1	Delirium	1	1864	1864			1	

ASYLUM REGISTER

OF LUNATICS

Date of last previous admission (if any)	Date of Admission	Christian Name and Surname as full length	Sex and Class	Condition as to Marriage	Condition of Life and previous occupation	Place of Birth	County or Parish in which Respective	By whose Authority sent	Name of Medical Certificate and by whom signed	Bodily Condition	Name of District (if any)	Form of Moral Treatment	Suggested Order of Exercise	Duration of existing attacks			Date of Discharge, Remission or Death	Remarks	Remarks	OBSERVATIONS
														Days	Months	Years				
	1864	1861 January 26 th M. Carl, John	1	45	1	Wells River	Halifax	Dr. A. Allen Sheriff	Dr. White 20 th June 1860 20 th June 1861 21 st Aug 1861	Spore		Mania	Work			19 May 1865	1			
11 th July 1865	1865	Henry G. Green, Peter Watson	1	33	1	Highmore	Halifax	R. S. Bell S. S.	Dr. Ferguson 2 nd July 1860 2 nd July 1860 2 nd July 1860	Edwards		Mania	Intermittent	10 days	2	31 st May 1864	1			
	1860	4 th Rankin, Andrew James	1	30	1	Labrador	Quebec	J. Watt S. S.	Dr. Ferguson 2 nd July 1860 2 nd July 1860 2 nd July 1860	Good		Mania	Intermittent	2		31 st May 1864	1			
	1861	Dr. James, Nancy Smith	1	34	1	Housewife	Halifax	A. L. Murray S. S.	Dr. Ferguson 2 nd July 1860 2 nd July 1860 2 nd July 1860	Recoverd		Mania	Intermittent	1 day 27 th 6 th May 1864			1			
	1862	Dr. Reid, James	1	44	1	Engineer	Halifax	Comptrol. A. L. Murray S. S.	Dr. Ferguson 2 nd July 1860 2 nd July 1860 2 nd July 1860	Recoverd		Mania	Intermittent	2 days		17 th May 1864		1	Fatty Degeneration of the Heart	
	1863	Dr. M. Wood, Margaret	1	45	1	Lady	Aboucan	Dr. W. G. Bone 1 st June 1864 (Commissioner)	Dr. Bone 1 st June 1864	Spore		Mania	Intermittent	4		1 st July 1864	1			
25 th July 1865	1864	Dr. W. Donald, Colver	1	30	1	Wright	Halifax	Gov. A. L. Murray S. S.	Dr. Ferguson 2 nd July 1860 2 nd July 1860 2 nd July 1860	Spore		Mania	Intermittent	1		30 th June 1864	1			
	1865	Dr. Hoop, William	1	39	1	Occupation	Halifax	A. Smith S. S.	Dr. Ferguson 2 nd July 1860 2 nd July 1860 2 nd July 1860	Recoverd		Mania	Intermittent	1 (acute)		7 th Aug 1864	1		Phthisis	
	1866	Dr. Melville, Mary M. Mann	1	29	1	Housewife	Halifax	Gov. A. L. Murray S. S.	Dr. Ferguson 2 nd July 1860 2 nd July 1860 2 nd July 1860	Recoverd		Mania	Intermittent			25 th Oct 1864	1			
	1867	Dr. Hair, Ann Pearce	1	31	1	Housewife	Halifax	A. L. Murray S. S.	Dr. Ferguson 2 nd July 1860 2 nd July 1860 2 nd July 1860	Recoverd		Mania	Intermittent	6		2 nd Oct 1864	1			
Sept 2 nd 1868	1868	Dr. Campbell, Jane Parkinson	1	46	1	Housewife	Halifax	A. L. Murray S. S.	Dr. Ferguson 2 nd July 1860 2 nd July 1860 2 nd July 1860	Recoverd		Mania	Intermittent	(acute)		24 th May 1864	1			
	1869	Dr. McElroy, Robert	1	38	1	Blacksmith	Halifax	Gov. A. L. Murray S. S.	Dr. Ferguson 2 nd July 1860 2 nd July 1860 2 nd July 1860	Good		Mania	Intermittent	(acute)		26 th Sep 1865		1	General Paralysis	
	1870	Dr. Paton, Thomas	1	43	1	Sailor	Halifax	Gov. A. L. Murray S. S.	Dr. Ferguson 2 nd July 1860 2 nd July 1860 2 nd July 1860	Ordinary		Mania	Intermittent	10		15 th Feb 1864	1			

ASYLUM REGISTER

OF LUNATICS

Date of last admission (if any)	Date of Admission	Christian Name and Surname or full name	Sex and Class		Condition as to Marriage	Condition of Life and previous occupation	Previous Place of Abode	County or Parish to which illegals	By whose Authority sent	Date of Medical Certificate and by whom signed	Bodily Condition	State of Mind (if any)	Form of Mental Disorder	Supposed Cause of Insanity	Hygiene	Duration of Existing attack	Date of Landing, arrival at Asylum	Discharged	Died	OBSERVATIONS
			Male	Female																
	1864	1821 Sebastian Jandt, Antonio	1	19	1	Engineer	S. Pinar	A. L. Murray	17 th Feb 1864	Good	Mania	Mania	Mania		3	2 nd April 1864				
	1855	" 17 th Boyd, Isaac		120	1	Domestic Servt	King's Cross	A. L. Murray	17 th Feb 1864	Good	Mania	Mania	Mania		10 days	2 nd April 1864				
1862	1823	" 20 th Moor, Isaac	1	59	1	Housewife	King's Cross	A. L. Murray	17 th Feb 1864	Good	Mania	Mania	Mania		2	22 nd May 1864				
	1824	" 23 rd Pines, Helen	1	19	1	Lady	Portobello	H. S. Bell	17 th Feb 1864	Good	Mania	Mania	Mania		6	1 st April 1864				
	1825	" 24 th Somerville, James	1	42	1	Jeweller	King's Cross	A. L. Murray	17 th Feb 1864	Good	Mania	Mania	Mania		1	10 th April 1864				
	1826	" 25 th Joice, John	1	63	1	Bookbinder	Arden	H. S. Bell	17 th Feb 1864	Good	Mania	Mania	Mania		2	1 st April 1864				Traces of the attack
	1827	" 27 th McLeod, Miss Charles	1	20	1	Lady	Arden	A. L. Murray	17 th Feb 1864	Good	Mania	Mania	Mania		2	1 st April 1864				
1862	1828	" 28 th Cannon, Mrs. Agnes	1	1	1			H. S. Bell	17 th Feb 1864	Good	Mania	Mania	Mania		1	1 st April 1864				Fatal case
	1829	" 29 th Park, Mrs. Elizabeth	1	26	1	Housewife	King's Cross	A. L. Murray	17 th Feb 1864	Good	Mania	Mania	Mania		2	1 st April 1864				
	1830	" 30 th Park, Thomas	1	40	1	Drafter	King's Cross	A. L. Murray	17 th Feb 1864	Good	Mania	Mania	Mania		2	1 st April 1864				
	1831	" 10 th Wain, John	1	30	1	Labourer	King's Cross	A. L. Murray	17 th Feb 1864	Good	Mania	Mania	Mania		5	20 th April 1864				
	1832	" 11 th Wain, Agnes	1	1	1			H. S. Bell	17 th Feb 1864	Good	Mania	Mania	Mania		1	1 st April 1864				Fatal case
	1833	" 10 th Wain, Susan	1	33	1	Housewife	King's Cross	A. L. Murray	17 th Feb 1864	Good	Mania	Mania	Mania		9	1 st April 1864				

ASYLUM REGISTER

OF LUNATICS

Date of last previous Admission (if any)	No. in Order of Admission	Date of Admission	Christian Name and Surname as full length	Sex and Class		Condition as to Marriage	Condition of Life and previous Occupation	Previous Place of Abode	County or Parish in which Asylum	By whose Authority sent	Date of Medical Certificate sent by whom signed	Bodily Condition	Time of Duration (if any)	Form of Mental Disorder	Present Cause of Insanity	Manner of Admission	Duration of Existing attacks		Date of Discharge, if any	Discharged	Remarks
				M.	F.												Years	Months			
1844		1844	March 11 th Neal, Margaret	1	12	1	Domestic Duties	Leeds	W. Logie	17 th March 1844	Good			Mania	Excited	2		July 1865	1		
1835		1835	" 11 th Donald, Donald	1	26	1	Stationary Carpenter	Wether	A. Spalding	12 th March 1844	Spared			Mania	Excited	8		11 th May 1861	1		
1836		1836	" 11 th Thomson, Elizabeth	1	30	1	Weaver	Green	A. Spalding	12 th March 1844	Spared			Mania	Excited	2		18 th July 1864	1		
1837		1837	" 11 th Robertson, Peter	1	40	1	Crover	Wether	A. Spalding	12 th March 1844	Reduced			Mania	Excited	3	3	26 th Oct 1864	1		
1838		1838	" 25 th Small, Ann	1	23	1	Labourer	Green	J. Spence	12 th March 1844	Delirium			Mania	Excited	4	1	1864	1		
1839		1839	" 25 th Jackson, Elizabeth	1	47	1	Housewife	Green	A. Spalding	12 th March 1844	Good			Mania	Excited	1	4	31 st July 1864	1		
1840		1840	April 1 st 11 th Nelson, Thomas	1	1	1	Servant	Green	W. H. Hall		Good			Mania	Excited			27 th July 1864	1		1 Local Case Plus Insanoid
1841		1841	" 8 th 11 th Mason, Ann	1	48	1	Housewife	Green	A. Spalding	12 th March 1844	Spared			Mania	Excited	1	6	2 nd July 1864	1		
1842		1842	" 7 th 11 th Green, James	1	20	1	Labourer	Green	A. Spalding	12 th March 1844	Reduced			Mania	Excited	1	1	20 th Jan 1865	1		
1843		1843	" 7 th 11 th Smith, Janet	1	26	1	Domestic Duties	Green	A. Spalding	12 th March 1844	Spared			Mania	Excited	5		26 th Aug 1864	1		
1844		1844	" 11 th 11 th Moore, Agnes	1	36	1	Housewife	Green	A. Spalding	12 th March 1844	Good			Mania	Excited	9		20 th Oct 1864	1		1 Paralytic
1845		1845	" 11 th 11 th Brown, Patrick	1	35	1	Labourer	Green	A. Spalding	12 th March 1844	Good			Mania	Excited	1		18 th Aug 1864	1		
1846		1846	" 20 th 11 th Keane, Margaret	1	29	1	Labourer	Green	A. Spalding	12 th March 1844	Reduced			Mania	Excited			19 th May 1864	1		

ASYLUM REGISTER

OF LUNATICS.

Date of last Admission (Year.)	No. of Admission	Name of Admitter	Christian Name and Surname as full length.	Sex and Class	Condition as on Admission	Condition of Life and previous Occupation	Previous Place of Abode	County or Parish to which Admitted	By whose Authority sent	Date of Medical Certificate and by whom signed.	Daily Condition	Nature of Disorder (if any)	Form of Mental Disorder	Assigned Class of Society	Appropriation	Duration of Existing Attacks			Date of Discharge, Remission, or Death	Discharged, Relieved, or Deceased	Remarks
																Days	Weeks	Months or Years			
1844	1147	1844	Quar. 22. Wilson, John	1	25	1	Wear	Leith	A. G. Murray	21 April 1844	Spore	Mania	Unsound	1	5	25 Oct 1845	1				
1847	"	25. Walker, James James	1	24	1	Well-to-do	Edinburgh	Edinburgh	A. G. Murray	21 April 1847	Spore	Mania	Unsound	1	1	25 Oct 1847	1				
1849	"	26. Jamieson, Margaret	1	19	1	Domestic	Edinburgh	Edinburgh	A. G. Murray	21 April 1849	Spore	Mania	Unsound	1	1	25 Oct 1849	1				
1850	"	26. Murray, Margaret	1	61	1	Housewife	Edinburgh	Edinburgh	A. G. Murray	21 April 1850	Spore	Mania	Unsound	1	4	11 Nov 1851	1				
1851	"	27. Lyle, John	1	30	1	Labourer	Edinburgh	Edinburgh	A. G. Murray	21 April 1851	Spore	Mania	Unsound	1	1	29 Dec 1851	1				
1852	"	29. Wilson, James	1	1	1	Blacksmith	Edinburgh	Edinburgh	A. G. Murray	21 April 1852	Spore	Mania	Unsound	1	1	1854	1				Focal Case
1853	"	30. Lindsay, Janet	1	47	1	Housewife	Edinburgh	Edinburgh	A. G. Murray	21 April 1853	Spore	Mania	Unsound	1	1	24 Feb 1854	1				
1854	"	2. Martin, William	1	31	1	Labourer	Edinburgh	Edinburgh	A. G. Murray	21 April 1854	Spore	Mania	Unsound	1	1	25 Oct 1854	1				
1855	"	3. Moffat, James	1	29	1	Labourer	Edinburgh	Edinburgh	A. G. Murray	21 April 1855	Spore	Mania	Unsound	1	6	2 Nov 1855	1				
1856	"	4. Taylor, Elizabeth	1	28	1	Well-to-do	Edinburgh	Edinburgh	A. G. Murray	21 April 1856	Spore	Mania	Unsound	1	1	27 July 1856	1				
1857	"	10. Clark, James	1	45	1	Occupation	Edinburgh	Edinburgh	A. G. Murray	21 April 1857	Spore	Mania	Unsound	1	1	10 Aug 1857	1				Quinary Case
1858	"	11. Bell, James	1	44	1	Housewife	Edinburgh	Edinburgh	A. G. Murray	21 April 1858	Spore	Mania	Unsound	1	1	5 Sept 1858	1				
1859	"	13. Scotland, James	1	33	1	Black	Edinburgh	Edinburgh	A. G. Murray	21 April 1859	Spore	Mania	Unsound	1	1	29 Aug 1859	1				

ASYLUM REGISTER

OF LUNATICS.

Date of last previous Admission (if any)	No. of Admissions	Date of Admission	Christian Name and Surname at full length	Sex and Class		Condition as to Marriage	Condition of Life and previous Occupations	Previous Place of Abode	County or Parish or other description	By whose Authority	Date of Medical Certificate and by whom signed	Daily Condition	State of Disorder (if any)	Form of Moral Disorder	Suggested Cause of Insanity	Etiology	Duration of Existing Attacks				Date of Discharge or Return to Asylum	Discharged		Remarks		
				Male	Female												Years	Months	Weeks	Days		Re-admitted	Re-admitted			
				E. F. M. F.	Age																					
		1864	1860 May 13 th Kilgus, James Alexander	1	32	1	Housewife	Wether	Southampton	J. G. Smith	12 Aug 1860 12 Aug 1860 12 Aug 1860	Good		Mania	Unknown						1860	1	1864			
		1861	" 18 th King, Helen	1	46	1	Millworker	Renton	Cardross	W. G. High	10 & 21 st Feb 1861 12 Aug 1861 12 Aug 1861	Spore		Mania	Unknown					25 Aug 1861	1	1866				
		1862	" 19 th Lacey, Robert	1	25	1	Labourer	Leathbridge	Old Market	W. G. High	10 & 21 st Feb 1862 12 Aug 1862 12 Aug 1862	Good		Mania	Unknown	8			23 July 1862	1	1866					
		1863	" 20 th MacMaster, James Thomas	1	29	1	Housewife	Haygrove	City Parish	A. S. Murray	12 Aug 1863 12 Aug 1863 12 Aug 1863	Reduced		Mania	Unknown				3	9 Aug 1864	1	1864				
		1864	" 21 st Boyle, Robert	1	28	1	Labourer	Haygrove	City Parish	A. S. Murray	12 Aug 1864 12 Aug 1864 12 Aug 1864	Reduced		Mania	Unknown				3 days	8 June 1864	1	1864				
		1865	" 24 th Smith, Alexander	1	38	1	Labourer	Haygrove	City Parish	A. S. Murray	12 Aug 1865 12 Aug 1865 12 Aug 1865	Good		Mania	Unknown				1	1865	1	1865				
		1866	" 26 th Gandy, Michael	1	33	1	Labourer	Leathbridge	Old Market	H. G. Bell	12 Aug 1866 12 Aug 1866 12 Aug 1866	Good		Mania	Unknown				3	25 July 1864	1	1864				
		1867	" 25 th Kilgus, Felix	1	33	1	Millwright	Haygrove	City Parish	A. S. Murray	12 Aug 1867 12 Aug 1867 12 Aug 1867	Good		Mania	Unknown				(4 days)	18 July 1864	1	1864				
		1868	" 26 th Lindsay, Robert	1						A. S. Murray		Good		Mania	Unknown					18 June 1868	1	1868		Fixed case		
		1869	June 1 st Wright, Robert	1	27	1	Labourer	Haygrove		A. S. Murray	12 Aug 1869 12 Aug 1869 12 Aug 1869	Good		Mania	Unknown					18 June 1869	1	1869		Case of 21 st Sept 1869		
17 June 1861		1870	" 3 rd O'Connell, Dennis W.	1			Labourer	Sligo		H. G. Bell	12 Aug 1870 12 Aug 1870 12 Aug 1870	Good		Mania	Unknown					27 June 1860	1	1860		Voluntary case		
		1871	" 3 rd Campbell, Helen	1	26	1	Labourer	Haygrove	Levan	H. G. Bell	12 Aug 1871 12 Aug 1871 12 Aug 1871	Spore		Mania	Unknown					27 June 1871	1	1871				
		1872	" 4 th Gandy, Nicholas	1	43	1	Labourer	Parish	Levan	H. G. Bell	12 Aug 1872 12 Aug 1872 12 Aug 1872	Reduced		Mania	Unknown				(2 days)	27 June 1872	1	1872		1 Poliovirus		

ASYLUM REGISTER

OF LUNATICS

Date of last Admission (Year)	Date of Admission	Christian Name and Surname or full name	Sex and Class		Age	Condition at Admission	Condition of Life and previous Occupations	Previous Place of Abode	County or Parish or other description	By whose Authority sent	Date of Medical Examination and by whom signed	Bodily Condition	Name of Disease (if any)	Form of Mental Disorder	Suggested Date of Discharge	Duration of Existing Attacks			Date of Discharge, Recovery, or Death	Discharge		REMARKS
			Males	Females												Days	Months	Years		Discharged	Not Discharged	
1864	11 th Nov 9	J. Frazer, John	1	35	1	Sutburndale	Sligo	City Parish	A. L. Murray S. S.	23 rd Dec 1864	Spore	Mania	Mania	5 days	1 st July 1864							
25 th Aug 1864	18 th Nov	Lanier, William	1	34	1	Draper	Sligo	City Parish	A. L. Murray S. S.	20 th Nov 1864	Good	Mania	Mania	4 days	27 th Dec 1864							
1875	16 th Nov	Donald, John	1	16	1	Wagoner	Sligo	City Parish	A. L. Murray S. S.	2 nd Dec 1875	Good	Mania	Mania	1	8 th Nov 1864							
1876	13 th Nov	McGaughey, Peter	1	32	1	Laborer	Ulster	Parish of St. John	H. G. Bell S. S.	23 rd Nov 1876	Good	Mania	Mania	1	13 th Dec 1864							
1877	19 th Nov	Stuart, Alexander	1	20	1	Septic	Ulster	Parish of St. John	H. G. Bell S. S.	2 nd Dec 1877	Spore	Mania	Mania	3	15 th Dec 1864							
1878	25 th Nov	Cornell, John	1	44	1	Farmer	Ulster	Parish of St. John	H. G. Bell S. S.	2 nd Dec 1878	Good	Mania	Mania	11	30 th Dec 1864							
1879	22 nd Nov	Maguire, Daniel	1	35	1	Wagoner	Ulster	Parish of St. John	A. L. Murray S. S.	25 th Nov 1879	Reduced	Mania	Mania	3	8 th Dec 1864							
1880	22 nd Nov	Perry, Marion	1	29	1	Drummer	Ulster	Parish of St. John	A. L. Murray S. S.	22 nd Nov 1880	Reduced	Mania	Mania	3	21 st Dec 1864							
1881	23 rd Nov	Cole, Thomas	1	20	1	Shoemaker	Ulster	Parish of St. John	A. L. Murray S. S.	23 rd Nov 1881	Spore	Mania	Mania	4	16 th Dec 1864						1 Phthisis Pulmonalis	
1882	26 th Nov	Lanier, William	1	30	1	Shoemaker	Ulster	Parish of St. John	A. L. Murray S. S.	26 th Nov 1882	Reduced	Mania	Mania	1	26 th Dec 1864							
27 th April 1883	24 th Nov	Loy, John	1	30	1	Laborer	Ulster	Parish of St. John	H. G. Bell S. S.	27 th April 1883	Good	Mania	Mania	1	27 th Dec 1864							
1884	25 th Nov	Donnell, Thomas	1	55	1	Merchant	Ulster	Parish of St. John	A. L. Murray S. S.	25 th Nov 1884	Good	Mania	Mania	1	5 th Dec 1864						1 Pneumonia	
1885	25 th Nov	McGaughey, Patrick	1	25	1	Dealer	Ulster	Parish of St. John	A. L. Murray S. S.	25 th Nov 1885	Spore	Mania	Mania	1	19 th Dec 1864							

ASYLUM REGISTER

OF LUNATICS.

Date of last previous Admission (1849)	No. of Admissions	Date of Admission	Christian Name and Residence or full birth.	Sex and Class		Condition on Admission	Description of Life and previous Occupation	Previous Place of Abode	Cause or Health to which Asylum	By whose Authority sent	Date of Medical Certificate and by whom signed	Daily Condition	State of Exercise (if any)	State of Mental Disorder	Suggested Cause of Insanity	Etiology	Duration of Existing attacks	Date of Discharge, Recovery, or Death	Discharge	Remarks	Other	OBSERVATIONS			
				Male	Female																		U. F. M. F.		
		1844	1846 Jan 25 th M ^{rs} Jane Ann Corbett or	1	35	1	Housewife Glasgow	Scotsw	A. L. Murray S. D.	11 th July 1864	Good							34	1864	1					
		1887	" 29 th Campbell, Miss Carl Paul or	1	46	1	Lady Glasgow	Scotsw	J. Campbell S. D.	11 th June 1864	Good														
		1882	July 2 nd M ^{rs} McMillan, Margaret	1	47	1	Laundress Glasgow	Scotsw	A. L. Murray S. D.	11 th June 1864	Good							3	25 th Aug 1864	1					
		1889	" 3 rd Higgins, James	1	46	1	Labourer Glasgow	Scotsw	A. L. Murray S. D.	11 th July 1864	Good														
		1890	" 6 th Pirce, James	1	31	1	Miner Glasgow	Scotsw	J. D. G. S. D.	11 th July 1864	Spaced							2	20 th 1866	1		Several Recidives			
		1891	" 14 th Smith, Barbara	1	34	1	Factory Worker Glasgow	Scotsw	A. L. Murray S. D.	11 th July 1864	Good							2	12 th 1867	1					
April 1892		"	M ^{rs} Williams, Jane Adamsen or	1	47	1	Amputee Glasgow	Scotsw	A. L. Murray S. D.	11 th July 1864	Good							2	4 th 1865	1					
1860		1893	" 16 th Walker, Robert	1	49	1	Physician Glasgow	Scotsw	A. Strathern S. D.	11 th July 1864	Good							6	30 th 1864	1					
		1894	" 15 th Adams, Mary McMillan or	1	61	1	Servant Glasgow	Scotsw	A. L. Murray S. D.	11 th July 1864	Good							(4 days)	6 th 1864	1					
		1895	" 16 th Campbell, William	1	60	1	Labourer Glasgow	Scotsw	A. L. Murray S. D.	11 th July 1864	Spaced							2	12 th 1866	1					
		1896	" 16 th Henry, John	1	57	1	Lady Glasgow	Scotsw	A. L. Murray S. D.	11 th July 1864	Good							20	10 th 1864	1					
		1897	" 1 st McNeil, Malcolme	1			Glasgow	Scotsw	A. L. Murray S. D.	11 th July 1864	Reduced											1	10 th 1866	1	10 th 1866
		1898	" 2 nd Ranker, Ann Ferguson	1	27	1	Housewife Glasgow	Scotsw	A. Strathern S. D.	11 th July 1864	Spaced							19	23 rd 1864	1		1	10 th 1864	1	Epilepsy

ASYLUM REGISTER

OF LUNATICS.

Date of last previous Admission (if any)	Sex & Age	Christian Name and Surname as at Birth	Sex and Class		Classification as to Marriage	Condition of Lips and general Appearance	Previous Place of Abode	County or Parish or other Abode	By whose Authority sent	Date of Medical Certificate and by whom signed	Daily Condition	Cause of Disease (if any)	Form of Mental Disease	Original Cause of Insanity	Etiology	Duration of Existing attack			Date of Discharge, Return, or Death	Discharged, Relieved, or Died	Remarks	OBSERVATIONS	
			Married	Single												Years	Months	Days					
			M.	F.	Y.																		
1844		July 26 - Shields, Mary Ann	1	30	1	Housewife	Glasgow	Lowan	A. S. Murray S. S.	as a S. S. 20 July 1844	Recoverd	Mania Paroetia	Idiot							21 Aug 1845	1		
1843	1901	28 - Alexander, John	1	29	1	Non Cur	Montrose		J. H. Rose S. S.	1st Medical 24 July 1843	Recoverd	Mania Paroetia	Idiot	1	6					25 Aug 1843	1		
	1901	29 - Crockett, Janet	1	37	1	Lady	England		A. S. Murray S. S.	1st Medical 27 July 1841	Recoverd	Mania Paroetia	Idiot		3					7 Oct 1841	1	Recoverd	
	1902	30 - Somerville, Alexander	1	23	1	Blacksmith	Glasgow		Chas. Paul S. S.	1st Medical 24 July 1842	Recoverd	Mania Paroetia	Idiot		1					10 July 1842	1		
	1903	4 - Dudge, Jessie Maria	1	25	1	Housewife	Glasgow		Chas. Paul S. S.	1st Medical 24 July 1843	Recoverd	Mania Paroetia	Idiot		4					10 July 1843	1		
	1904	4 - Young, Thomas	1	78	1	Surgeon	Edinburgh		J. Campbell S. S.	1st Medical 19 Aug 1844	Spasms	Mania Paroetia	Idiot		9					12 May 1844	1	Relieved	Spasms
	1905	6 - Napier, James	1	51	1	Farmer	Island		A. S. Murray S. S.	1st Medical 24 July 1844	Recoverd	Mania Paroetia	Idiot		2					9 June 1844	1		
	1906	8 - Blair, Ann M'Gyver	1	26	1	Housewife	Glasgow		A. S. Murray S. S.	1st Medical 24 July 1844	Recoverd	Mania Paroetia	Idiot							10 May 1844	1		
	1907	8 - Skirving, John	1	32	1	Blacksmith	Lowan		A. S. Murray S. S.	1st Medical 24 July 1844	Recoverd	Mania Paroetia	Idiot							20 July 1844	1		
	1908	10 - Stewart, Marion	1	48	1	sempstress	Glasgow		Lowan A. S. Murray S. S.	1st Medical 24 July 1844	Spasms	Mania Paroetia	Idiot							10 July 1844	1		
	1909	10 - Stewart, Catherine	1	46	1	sempstress	Glasgow		Lowan A. S. Murray S. S.	1st Medical 24 July 1844	Spasms	Mania Paroetia	Idiot							10 July 1844	1		
	1910	11 - Marshall, Mary Gordon	1	54	1	Housewife	Glasgow		Lowan A. S. Murray S. S.	1st Medical 24 July 1844	Recoverd	Mania Paroetia	Idiot							10 July 1844	1		
	1911	12 - Morrison, Elizabeth	1	55	1	Worship	Glasgow		A. Smith S. S.	1st Medical 24 July 1844	Spasms	Mania Paroetia	Idiot							10 July 1844	1		

ASYLUM REGISTER

OF LUNATICS.

Date of last previous Admission (if any)	Age at Admission	Christian Name and Surname in full length	Sex and Class		Condition as to Marriage	Condition of Life and previous Occupation	Previous Place of Abode	County or Parish in which Abode	By whose Authority sent	Date of Medical Certificate and by whom signed	Bodily Condition	Name of Doctor (if any)	Form of Mental Disorder	Supposed Cause of Insanity	Duration of Insanity	Duration of Existing Attacks	Number of Attacks	Date of Recovery or Death	Discharged	Remarks	Observations	
			M. F.	Single, Married, Widowed																		
	1864																					
	1912 Aug. 12	Mear, Mary	1	43	1	Servant	Glasgow City Parish	North A. & Mary S. S.		18 th June 1864 22 Aug 1864	Good	Maniac Unknown			3			9 th Dec 1865			1 Phthisis Pulmonalis	
	1913 "	13 th Campbell, Robert	1	23	1	Common	Glasgow	A. & Mary S. S.		30 th June 1864 18 Aug 1864	Good	Maniac Unknown			(3 days)			15 th Dec 1865				
	1914 "	17 th Ferguson, Agnes	1	26	1		Glasgow	A. & Mary S. S.		10 th June 1864 16 Aug 1864	Spore	Maniac Unknown			3			10 th Dec 1864				
	1915 "	11 th Schmidt, William	1	41	1	Baker	Glasgow City Parish	A. & Mary S. S.		10 th June 1864 16 Aug 1864	Reduced	Maniac Unknown			(3 days)			22 nd Dec 1864				
	1916 "	13 th M. Lee, Lachlan	1	30	1	Servant	Glasgow City Parish	A. & Mary S. S.		10 th June 1864 16 Aug 1864	Good	Maniac Unknown			(2 days)			19 th Dec 1864				
	1917 "	20 th Miller, Elizabeth Hoja	1	66	1	Housewife	Glasgow	A. & Mary S. S.		10 th June 1864 16 Aug 1864	Reduced	Maniac Unknown			3			10 th Dec 1864				
	1918 "	26 th Knox, James	1	40	1	Labourer	Bothwell	A. & Mary S. S.		10 th June 1864 16 Aug 1864	Reduced	Maniac Unknown			2			15 th Oct 1864				
	1919 "	23 rd Sample, Jane Wier	1	30	1	Housewife	Glasgow	A. & Mary S. S.		10 th June 1864 16 Aug 1864	Reduced	Maniac Unknown			(9 days)			18 th Aug 1864			1 Epileptic Convulsions	
	1920 "	25 th Stewart, Edward	1	33	1	Dealer	Glasgow City Parish	A. & Mary S. S.		10 th June 1864 16 Aug 1864	Spore	Maniac Unknown			(6 days)			15 th Dec 1864				
	1921 "	26 th Thomson, Jane		128	1	Confectioner	Glasgow City Parish	A. & Mary S. S.		10 th June 1864 16 Aug 1864	Good	Maniac Unknown			1			10 th Dec 1864			1 Phthisis Pulmonalis	
17 th Feb 1863	1922 Sept 2 nd	Servant, James	1	32	1	Minister	Glasgow	A. & Mary S. S.		10 th June 1864 16 Aug 1864	Good	Maniac Unknown			(2 days)			10 th Dec 1864				
	1923 "	2 nd Lindsay, Mrs M. Conche	1	48	1	Housewife	Whifflet, Co. North A. & Mary S. S.			10 th June 1864 16 Aug 1864	Spore	Maniac Unknown			2			10 th Dec 1864				
	1924 "	6 th M. Brown, William	1	32	1	Soldier	Edinburgh City Parish	A. & Mary S. S.		10 th June 1864 16 Aug 1864	Good	Maniac Unknown			(2 days)			10 th Dec 1864				

ASYLUM REGISTER

OF LUNATICS.

Date of last admission (if any)	No. of admission	Date of admission	Christian Name and Surname at full length	Sex and Class		Condition as on Admission	Cause of Life and present Occupation	Parish or Place of Abode	County or Parish or other description	By whose Authority sent	Date of Medical Certificate and by whom signed	Bodily Condition	State of Mind (if any)	Kind of Disease	Prepared Order of Family	Physician	Duration of Existing attack			Date of Discharge or Death	Discharge		REMARKS	
				Male	Female												Years	Months	Days		Home	Asylum		
M. F. M. F.																								
		1864	S. M. 1935 Sept. 7 th Maffat, Jessie Connell	1	29	1	Housewife Glasgow	St. Andrew's S. S.		A. Strathern	27 th Sept 1864	Good	Demencia Partialis					1	15	3	1865	1		
		1864	1936 " 8 th Oct. Jessie	1	28	1	Lady Perth	St. Andrew's S. S.		A. Strathern	11 th Oct 1864	Good	Mania Acuta					6	1	20	1866	1		
		1864	1927 " 8 th Maffat, Sarah Maffat	1	36	1	Housewife Glasgow	St. Andrew's S. S.		A. Strathern	11 th Oct 1864	Good	Demencia Acuta					11			1869	1		
		1868	1928 " 17 th M. J. James	1	37	1	Blacksmith Glasgow	St. Andrew's S. S.		A. Strathern	11 th Oct 1864	Good	Mania Acuta					1			1869	1		
		1869	1929 " 19 th Keith, John	1	30	1	Seaman Perth	St. Andrew's S. S.		A. Strathern	11 th Oct 1864	Good	Mania Acuta					(2 days)			1870	1		
Adm. 1930		1864	" 22 nd Linton, William	1	34	1	Drafter Perth	St. Andrew's S. S.		A. Strathern	11 th Oct 1864	Good	Mania Acuta					(2 days)			1864	1		
		1861	" 22 nd Murray, Henry	1	55	1	Labourer Perth	St. Andrew's S. S.		A. Strathern	11 th Oct 1864	Good	Mania Acuta					7			1865	1	Paralysis	
Adm. 1932		1863	" 26 th Wilson, Helen Glasgow	1	30	1	Housewife Aberdeen	St. Andrew's S. S.		A. Strathern	11 th Oct 1864	Good	Demencia Acuta					(3 days)			1865	1		
		1863	" 27 th Macdonald, John	1	52	1	Wright Glasgow	St. Andrew's S. S.		A. Strathern	11 th Oct 1864	Good	Mania Acuta					1			1866	1		
		1864	1938 Victor M. M. Elizabeth Maffat	1	36	1	Housewife Glasgow	St. Andrew's S. S.		A. Strathern	11 th Oct 1864	Good	Mania Acuta					1			1867	1		
		1865	" 4 th Graham, William	1	15	1	Schoolboy Aberdeen	St. Andrew's S. S.		A. Strathern	11 th Oct 1864	Good	Demencia Acuta					1	14		1865	1		
Adm. 1936		1864	" 4 th Linton, Alexander	1	20	1	Spent Merchant Leven	St. Andrew's S. S.		A. Strathern	11 th Oct 1864	Good	Mania Acuta								1865	1		
		1869	" 4 th Maffat, John Maffat	1	21	1	Student Leven	St. Andrew's S. S.		A. Strathern	11 th Oct 1864	Good	Mania Acuta					3			1865	1		

ASYLUM REGISTER

OF LUNATICS.

Date of first admission (Group)	No. of admission	Date of Admission	Christian Name and Surname at full length.	Sex and Class		Qualification as to Marriage	Condition of Health and previous Occupation	Previous Place of Abode	County or Parish in which Hospital.	By whose Authority sent	Date of Medical Certificate and by whom signed.	Bodily Condition	Years of Disease (if any)	Form of Mental Disorder	Degree of Danger to Society	Manner of Admission	Duration of Existing Attacks		Date of Discharge, Remission, or Death.	Discharge, Remission, or Death.	Final Result	REMARKS		
				Male	Female												Days	Months					Years	Age at the time
1864	193	Oct. 5.	Harold, Henry	1	22	1	Hawker Glasgow	St. Andrew's Glasgow	S. S.	St. Andrew's Glasgow	27 months 25.8.1861	Spore		Manic Depression		2	1867	1878						
1939	"	16 th	Patel, Janet	1	35	1	Domestic Glasgow	Levan A. Glasgow	S. S.	Levan A. Glasgow	20.11.1861	Spore		Manic Depression		30	1862							
1940	"	16 th	Stann, Mary	1	25	1	Washing Glasgow	Levan A. Glasgow	S. S.	Levan A. Glasgow	20.11.1861	Reduced		Manic Depression		17	1865							
1941	"	17 th	Green, Robert	1	36	1	Police Glasgow	St. Andrew's Glasgow	S. S.	St. Andrew's Glasgow	21.11.1861	Manic		Manic Depression		6	1864							
1942	"	17 th	Stewart, James	1	28	1	Lease Officer Glasgow	H. S. Bell Glasgow	S. S.	H. S. Bell Glasgow	22.11.1861	Good		Manic Depression		2	1864							
1943	"	15 th	Chackan, Murdoch	1	43	1	Police Glasgow	St. Andrew's Glasgow	S. S.	St. Andrew's Glasgow	23.11.1861	Good		Manic Depression		(4 days)	23	1865						
1944	"	15 th	Macfarlane, John	1	36	1	Painter Glasgow	A. S. Murray Glasgow	S. S.	A. S. Murray Glasgow	24.11.1861	Spore		Manic Depression		1	1864							
1945	"	16 th	Rambour, Janet Crawford	1	52	1	Housewife Parish	St. Andrew's Parish	S. S.	St. Andrew's Parish	25.11.1861	Reduced		Manic Depression		3	1865						1 Disease of Brain	
1946	"	16 th	Keen, Alexander	1	50	1	Sailor Glasgow	St. Andrew's Glasgow	S. S.	St. Andrew's Glasgow	26.11.1861	Reduced		Manic Depression		(2 days)	28	1865						
1947	"	15 th	Palmer, William	1	25	1	Bookkeeper Belfast	H. S. Bell Glasgow	S. S.	H. S. Bell Glasgow	27.11.1861	Good		Manic Depression		9	1864							
1948	"	15 th	Yull, Alexander	1	22	1	Farm Serv. Killarn	William H. G. Bell Glasgow	S. S.	William H. G. Bell Glasgow	28.11.1861	Spore		Manic Depression		1	21	1864						1 Exhaustion
1949	"	15 th	Thomson, William	1	45	1	Farm Serv. Ayrshire	Levan A. Glasgow	S. S.	Levan A. Glasgow	29.11.1861	Reduced		Manic Depression		3	28	1864						
1950	"	21 st	McNally, Jane	1	40	1	Farm Serv. Levan	Levan A. Glasgow	S. S.	Levan A. Glasgow	30.11.1861	Reduced		Manic Depression			20	1864						1 Phthisis Pulmonalis

ASYLUM REGISTER

OF LUNATICS.

Date of Admission (Year)	No. in Order of Admission	Date of Admission	Christian Name (Surname in full)	Sex and Class	Age	Condition as to Marriage	Condition of Life and previous Occupation	Previous Place of Abode	County or Parish in which Admitted	By whose Authority	Date of Medical Certificate and by whom signed	Bodily Condition	Nature of Disease (if any)	Form of Mental Disorder	Degree of Insanity	Duration of Existing attack	Duration of Existing attack		Date of Discharge, Remission or Death	Discharge, Remission or Death	Remarks	Observations
																	Days	Nights				
1864	1951	Oct 15 th	McLuan, John	1 M	39	1	Labourer Glasgow	City Parish A. S. Spittal Glasgow S. S.	City Parish A. S. Spittal Glasgow S. S.	By whose Authority	23 rd Oct 1864 25 th Oct 1864 17 th Oct 1864	Good	Mania Unknown			(10 days)	16 th	17 th	1865	1	Spina	
1865	1952	" 21 st	Stewart, Robert Brown	1 M	26	A	Labourer Glasgow	City Parish A. S. Spittal Glasgow S. S.	City Parish A. S. Spittal Glasgow S. S.	By whose Authority	21 st Oct 1865 23 rd Oct 1865 21 st Oct 1865	Good	Mania Unknown			(3 days)	21 st	23 rd	1865	1		
1865	1953	" 24 th	Macdonald, Elizabeth Young	1 F	50	1	Widow Glasgow	City Parish A. S. Spittal Glasgow S. S.	City Parish A. S. Spittal Glasgow S. S.	By whose Authority	24 th Oct 1865 25 th Oct 1865 23 rd Oct 1865	Reduced	Mania Unknown			1	24 th	25 th	1865	1		
26 th Sept 1864	1954	" 25 th	Macrae, John Scott	1 M	42	1	Widow Glasgow	City Parish A. S. Spittal Glasgow S. S.	City Parish A. S. Spittal Glasgow S. S.	By whose Authority	25 th Sept 1864 26 th Sept 1864 25 th Sept 1864	Good	Mania Unknown			1	26 th	27 th	1865	1		
26 th Sept 1864	1955	" 25 th	Macrae, Christina Buchanan	1 F	41	1	Widow Glasgow	City Parish A. S. Spittal Glasgow S. S.	City Parish A. S. Spittal Glasgow S. S.	By whose Authority	25 th Sept 1864 26 th Sept 1864 25 th Sept 1864	Reduced	Mania Unknown			1	26 th	27 th	1865	1		
1865	1956	" 26 th	Macrae, John Dundas	1 M	50	1	Widow Glasgow	City Parish A. S. Spittal Glasgow S. S.	City Parish A. S. Spittal Glasgow S. S.	By whose Authority	26 th Sept 1865 27 th Sept 1865 26 th Sept 1865	Good	Mania Unknown			2	26 th	27 th	1865	1		
1865	1957	" 27 th	Macrae, William James	1 M	39	1	Widow Glasgow	City Parish A. S. Spittal Glasgow S. S.	City Parish A. S. Spittal Glasgow S. S.	By whose Authority	27 th Sept 1865 28 th Sept 1865 27 th Sept 1865	Good	Mania Unknown			3	27 th	28 th	1865	1		
1865	1958	" 28 th	Macrae, Alexander	1 M	45	1	Widow Glasgow	City Parish A. S. Spittal Glasgow S. S.	City Parish A. S. Spittal Glasgow S. S.	By whose Authority	28 th Sept 1865 29 th Sept 1865 28 th Sept 1865	Good	Mania Unknown			3	28 th	29 th	1865	1		
1865	1959	" 28 th	Macrae, John	1 M	45	1	Labourer Glasgow	City Parish A. S. Spittal Glasgow S. S.	City Parish A. S. Spittal Glasgow S. S.	By whose Authority	28 th Sept 1865 29 th Sept 1865 28 th Sept 1865	Reduced	Mania Unknown			1	28 th	29 th	1865	1		
1865	1960	" 28 th	Macrae, Elizabeth Buchanan	1 F	48	1	Widow Glasgow	City Parish A. S. Spittal Glasgow S. S.	City Parish A. S. Spittal Glasgow S. S.	By whose Authority	28 th Sept 1865 29 th Sept 1865 28 th Sept 1865	Reduced	Mania Unknown			5	28 th	29 th	1865	1		
1865	1961	" 1 st	Macrae, David Brown	1 M	43	1	Labourer Glasgow	City Parish A. S. Spittal Glasgow S. S.	City Parish A. S. Spittal Glasgow S. S.	By whose Authority	1 st Oct 1865 2 nd Oct 1865 1 st Oct 1865	Good	Mania Unknown			(8 days)	1 st	2 nd	1865	1		
1865	1962	" 3 rd	Macrae, Helen Lockhart	1 F	49	1	Widow Glasgow	City Parish A. S. Spittal Glasgow S. S.	City Parish A. S. Spittal Glasgow S. S.	By whose Authority	3 rd Oct 1865 4 th Oct 1865 3 rd Oct 1865	Reduced	Mania Unknown			1	3 rd	4 th	1865	1		
1865	1963	" 3 rd	Macrae, Hugh	1 M	41	1	Widow Glasgow	City Parish A. S. Spittal Glasgow S. S.	City Parish A. S. Spittal Glasgow S. S.	By whose Authority	3 rd Oct 1865 4 th Oct 1865 3 rd Oct 1865	Reduced	Mania Unknown			1	3 rd	4 th	1865	1	Voluntary case	

ASYLUM REGISTER

OF LUNATICS.

Date of last previous Admission (if any)	No. of Admissions	Date of Admission	Christian Name and Surname or full name	Sex and Class		Condition on Admission	Condition of L.I. and previous Occupations	Previous Place of Abode	County or Parish to which referred	By whose Authority	Date of Medical Certificate and by whom signed	Bodily Condition	Name of District (if any)	Form of Mental Disorder	Required Diet of Lunatic	Duration of Existing attack		Date of Discharge, Recovery, or Death	Discharge	Remarks	OBSERVATIONS
				Males	Females											Days	Months				
				F	M																
		1844	1877 Nov-15 th Neil, James	1	19	1	Lathes Lathes Glasgow	City Parish A. Johnston Glasgow S. S.			3 rd Dec 1877 19 th Dec 1877 16 th Dec 1844	Good		Mania Unknown		3	23 rd Dec 1867	1			
		1878	" 28 th Arnie, William	1	29	1	Man Tinner Glasgow	A. S. Glasgow S. S.			3 rd Dec 1878 27 th Dec 1878 27 th Dec 1863	Good		Mania Unknown		4	3 rd Dec 1865	1			
		1879	" 29 th Hughes, James	1	22	1	Laborer Glasgow	City Parish A. Murray Glasgow S. S.			2 nd Dec 1879 27 th Dec 1879 27 th Dec 1864	Spaced		Mania Unknown		10 days	15 th Dec 1865	1			
		1880 Dec	1 st Gray, Daniel	1	31	1	Coal Miner Jarvis	Kewtown S. S. S. S.			6 th Dec 1880 16 th Dec 1846	Good		Mania Unknown		4-2	23 rd Dec 1877	1			
5 th July 1865		1881	" 1 st Meeble, John	1	46	1	Lammer Weaving	H. S. Bell S. S.			5 th Dec 1881 16 th Dec 1881 16 th Dec 1868	Good		Mania Unknown		2	13 th Mar 1865			1 Paralytic Disease by Access	
		1892	" 5 th Mitchell, Jane Cameron	1	38	1	Widow Weaver Glasgow	A. S. Glasgow S. S.			10 th Dec 1892 27 th Dec 1892 8 th Dec 1864	Good		Mania Unknown		10 days	30 th Dec 1866	1			
		1893	" 7 th Murray, Janet	1	40	1	Widow Glasgow	City Parish H. S. Bell Glasgow S. S.			2 nd Dec 1893 16 th Dec 1893 16 th Dec 1868	Good		Mania Unknown		1	15 th Dec 1877			1 Paralytic Disease of Brain from brain	
5 th July 1864		1896	" 8 th Lindsay, Janet McKay	1	68	1	Housewife Glasgow	A. S. Glasgow S. S.			8 th Dec 1896 16 th Dec 1896 8 th Dec 1866	Good		Mania Unknown		6-38	27 th Dec 1861	1			
		1898	" 9 th Brown, Sarah	1	36	1	Lavender Glasgow	City Parish A. S. Murray Glasgow S. S.			2 nd Dec 1898 16 th Dec 1898 16 th Dec 1864	Good		Mania Unknown		1	15 th Dec 1865	1			
		1896	" 9 th Hutchison, Alexander	1	50	1	Southman Cartage	J. V. J. S. S.			2 nd Dec 1896 16 th Dec 1896 16 th Dec 1864	Good		Mania Unknown		27	5 th Dec 1891	1			
		1897	" 10 th McQuady, Martha	1	33	1	Lavender Jarvis and Cook Jarvis	A. S. Murray S. S.			10 th Dec 1897 16 th Dec 1897 16 th Dec 1864	Good		Mania Unknown		3	17 th Dec 1865	1			
5 th Oct. 1863		1888	" 13 th Watt, James	1	49	1	Cartman Dundee	A. S. Murray S. S.			10 th Dec 1888 16 th Dec 1888 16 th Dec 1864	Good		Mania Unknown		10 days	16 th Dec 1865	1			
		1899	" 15 th Hamilton, William	1	23	1	Seaman Methay Methay	A. S. Murray S. S.			10 th Dec 1899 16 th Dec 1899 16 th Dec 1864	Good		Mania Unknown			2 nd Dec 1865	1		1 Pleuro Pneumonia	

ASYLUM REGISTER

OF LUNATICS.

Date of last previous Admission (if any)	No. of Admissions	Date of Admission	Christian Name and Surname at full length	Sex and Class		Age	Condition at Admission	Condition of Life and previous occupation	Previous Place of Abode	County or Parish or other description	By whose Authority sent	Date of Medical Certificate and by whom signed	Bodily Condition	Years of Duration (if any)	Form of Mental Disorder	Suggested Cause of Insanity	Duration of Existing attacks	Date of Discharge, Remission, or Death	Discharge	Remarks	OBSERVATIONS
				Males	Females																
1864		1990 Dec 13 th	White, James Duff	1	30	1	Deas painter Glasgow	bit parish A. S. Glasgow	12 th Dec 1864	Reduced	Blanchie Webster	3	1864	1	Excessive disease of the Brain						
		1991 " 16 th	McCord, Alexander	1	30	1	Southwest Glasgow	bit parish A. S. Glasgow	17 th Dec 1864	Good	Blanchie Webster	(2 days)	1865	1							
		1992 " 14 th	Knapatich, Samuel	1	30			bit parish A. S. Glasgow	11 th Dec 1864	Good	Blanchie Webster		1865	1	Acute						
24 Jan 1867		1993 " 16 th	Ballum, Jane Maudie	1	42	1	Lady Glasgow	A. Spalding S. S.	13 th Dec 1864	Reduced	Blanchie Webster	(4 days)	1865	1	Mania Discontinued - Life						
21 Aug 1866		1994 " 15 th	Patterson, Walter	1	44	1	Engineer Glasgow	A. Spalding S. S.	13 th Dec 1864	Good	Blanchie Webster		1865	1	Mania Paralytic Injury						
18 May 1869		1995 " 16 th	Kilgusie, Janet black	1	30	1	Housewife Glasgow	A. Spalding S. S.	13 th Dec 1864	Good	Blanchie Webster	7	1865	1							
		1996 " 16 th	Miller, Thomas	1	36		Parish Glasgow	bit parish A. S. Glasgow	16 th Dec 1864	Good	Blanchie Webster	2	1865	1							
		1997 " 17 th	Robison, Peter	1	32	1	Low servant Glasgow	bit parish A. S. Glasgow	16 th Dec 1864	Spore	Blanchie Webster	(4 days)	1865	1							
		1998 " 28 th	Rennie, Thomas	1	18	1	Patrolman Glasgow	H. E. Bell S. S.	20 th Dec 1864	Reduced	Blanchie Webster	2	1865	1							
2 Aug 1867		1999 " 25 th	Smith, J. H. H. H.	1	24	1	C. Clerk Glasgow	A. Spalding S. S.	22 nd Dec 1864	Spore	Blanchie Webster	(10 days)	1865	1							
		2000 " 25 th	Raid, John	1	38	1	Skinner Glasgow	bit parish A. S. Glasgow	21 st Dec 1864	Good	Blanchie Webster	1	1865	1							
		2001 " 23 rd	McKay, Donald	1	40	1	High constable Glasgow	bit parish A. S. Glasgow	22 nd Dec 1864	Reduced	Blanchie Webster	1	1865	1							
		2002 " 27 th	Kilgusie, Alexander	1	25	1	Laborer Glasgow	bit parish A. S. Glasgow	27 th Dec 1864	Good	Blanchie Webster	1	1865	1							

ASYLUM REGISTER

OF LUNATICS.

Date of last previous Admission (if any)	No. of Admissions	Date of Admission	Christian Name and Residence in full length	Sex and Age		Condition as to Marriage	Condition of Life and general description	Previous Place of Abode	Disease or Pains or other complaint	By whom Admitted	Date of Medical Certificate and by whom signed	Daily Condition	Cause of Disease (if any)	Date of Mental Disease	Suggested Cause of Insanity	Duration of Existing Attacks	Date of Discharge, Remission or Death	Remarks	Observations
				Male	Female														
		1864	Dec 27 th Thomas, Edward ^{Isabella} Clark	1	33	1	Fish dealer	Delaware	Cardinal	A. Spafford	27 Dec 1864	Recoverd	Mania	Epistaxis	1	1865	1865		
		2004	25 th Parker, William Gregory	1	30	1	Cartman	Winnipeg		H. H. Morse	20 Nov 1864	Recoverd	Mania	Epistaxis	1 (3 days)	1865			
		2005	25 th Graham, Hannah	1	32	1	Servant	Clayton	City Parish	A. S. Murray	27 Dec 1864	Recoverd	Mania	Unknown	1	1866		1	Paranoid
		1866	Jan 1 st Ketch, William Mill	1	36	1	Doctor & Conscience	Clayton		A. Spafford	15 Aug 1865	Recoverd	Mania	Paranoid	1 (3 days)	1865			
		2007	3 rd Hunter, Mary Lebell	1	32	1	Housewife	Montreal	St. S.	A. Spafford	27 Dec 1864	Recoverd	Mania	Unknown	3	1865			
		2008	3 rd Knut, Margaret Susan	1	34	1	Housewife	Clayton	City Parish	A. S. Murray	27 Dec 1864	Recoverd	Mania	Unknown	2	1865			
		2109	3 rd Jones, John	1	32	1	Sabourer	Weyburn	St. S.	J. Spafford	18 Aug 1865	Recoverd	Mania	Unknown	1	1865			
2190	1874	5 th Morse, Sarah	1	24	1	Domestic	Clayton	City Parish	A. S. Murray	18 Aug 1865	Recoverd	Mania	Paranoid	1 (2 days)	1866			1	Severe of days
		2111	6 th Kira, Ann Taylor	1	30	1	Housewife	Clayton		A. S. Murray	18 Aug 1865	Recoverd	Mania	Paranoid	1	1865			
2121	1863	7 th Paterson, Alexander	1	34	1	Sabourer	Weyburn	Denny	Denny	A. S. Murray	18 Aug 1865	Recoverd	Mania	Hysteria	1 2	1865			
		2113	7 th Wier, James	1	23	1	Cooper	Clayton	City Parish	A. S. Murray	18 Aug 1865	Recoverd	Mania	Epistaxis	1	1865			
2114	1864	7 th Morse, Elizabeth W. Ketch	1	36	1	Housewife	Clayton	City Parish	A. S. Murray	18 Aug 1865	Recoverd	Mania	Unknown	1 (3 days)	1865				

ASYLUM REGISTER

OF LUNATICS.

Date of last Admission (Year)	No. of Admissions	Date of Admission	Christian Name and Surname in full length	Sex and Class		Age	Qualification as to Marriage	Condition of Life and previous Occupation	Previous Place of Abode	County or Parish in which Asylum	By whose Authority sent	Date of Medical Certificate sent by whom signed	Daily Condition	Name of Doctor (if any)	Place of Medical Certificate	Degree of Insanity	Duration of Existing Attacks	Time	Months	Weeks	Number of Days	Date of Discharge or Death	Discharged	Remarks	OBSERVATIONS			
				Male	Female																							
1865 7 May 2628	1	26 th May 1865	Peason, Michael Morris	1	24	1	Single	Seaman	London	Essex	A. Spanton	11 th Nov 1865	Good	Walsby	Walsby	1	1865								1865	1	Walsby case	
1865 2059	1	21 st Nov 1865	Misew, Jane	1	42	1	Married	Housewife	London	Essex	A. Spanton	20 th Nov 1865	Ordinary	Walsby	Walsby	3	1865									1865	1	
1865 2630	1	28 th Dec 1865	Keed, John	1	41	1	Single	Millport	London	Essex	A. Spanton	28 th Dec 1865	Good	Walsby	Walsby	1	1865									1865	1	
1865 2631	1	24 th Jan 1865	Sonne, & Bauer	1	31	1	Single	Seaman	London	Essex	H. S. Hill	24 th Jan 1865	Good	Walsby	Walsby	1	1865									1865	1	
1864 2632	1	28 th Mar 1864	Kharlow, Maudoch	1	43	1	Single	Seaman	London	Essex	A. Spanton	28 th Mar 1864	Spore	Walsby	Walsby	1	1864									1864	1	Fair case
1865 2633	1	27 th Feb 1865	Hatchers, Peter	1	36	1	Single	Sailor	London	Essex	A. Spanton	27 th Feb 1865	Spore	Walsby	Walsby	1	1865									1865	1	
1865 2634	1	31 st Mar 1865	Black, John	1	45	1	Single	Porter	London	Essex	A. Spanton	31 st Mar 1865	Spore	Walsby	Walsby	1	1865									1865	1	
1866 2635	1	1 st Feb 1866	Carlaw, Thomas	1	30	1	Single	Labourer	London	Essex	H. S. Hill	1 st Feb 1866	Spore	Walsby	Walsby	4	1866									1866	1	
1865 2636	1	2 nd Dec 1865	Burns, Lachlan	1	46	1	Single	Sea Man	London	Essex	H. S. Hill	2 nd Dec 1865	Good	Walsby	Walsby	2	1865									1865	1	
1865 2637	1	1 st Dec 1865	Cree, James	1	38	1	Single	Seaman	London	Essex	A. Spanton	1 st Dec 1865	Spore	Walsby	Walsby	1	1865									1865	1	
1865 2638	1	7 th Dec 1865	Bocham, W. Wiggins	1	40	1	Single	Soldier	London	Essex	A. Spanton	7 th Dec 1865	Good	Walsby	Walsby	6	1865									1865	1	
1865 2639	1	7 th Mar 1865	Marisch, John	1	37	1	Single	Labourer	London	Essex	A. Spanton	7 th Mar 1865	Spore	Walsby	Walsby	1	1865									1865	1	
1865 2640	1	7 th Mar 1865	Mudoch, Wm. M. G. G. G.	1	35	1	Single	Commercial	London	Essex	A. Spanton	7 th Mar 1865	Spore	Walsby	Walsby	1	1865									1865	1	

ASYLUM REGISTER

OF LUNATICS.

Date of last previous Admission (if any)	Date of Admission	Christian Name and Surname in full length	Sex and Class		Condition as to Marriage	Condition of Life and previous Occupations	Previous Place of Abode	County or Parish to which originally	By whose Authority sent	Date of Medical Certificate and by whom signed	Bodily Condition	Name of Disorder (if any)	Form of Mental Disorder	Original Cause of Insanity	Progress	Duration of Existing Insanity	Date of Discharge, Remission, or Death	Remarks	Observations	
			Male	Female																
			Single	Widowed																
			R	F	R	F	R	F	R	F	R	F	R	F	R	F	R	F	R	F
	1865-																			
	2054	Mar. E. Black, Mary	1	87	1	Domestic Glasgow			A. H. Murray S. S.	13th March 1865 Reduced		Depression Melancholia			3	9th Feb 1865	1			
	2055	" R. Maxwell, Agnes	1	40	1	Lady Renhill			W. G. Hale S. S.	13th Feb 1865 Reduced		Mania Hysteria			2	12th Dec 1865	1			
	2056	" S. Amundson, John, Adolphus	1	87	1	Domestic Glasgow	Edinburgh		A. H. Murray S. S.	2nd Dec 1865 Reduced		Mania Melancholia			1	23rd Feb 1865	1			
	2057	" W. Armstrong, Isabella	1	36	1	Domestic Glasgow	Edinburgh		A. H. Murray S. S.	2nd Dec 1865 Reduced		Mania Hysteria		1	2	26th May 1867	1	Mania		
	2058	" J. Stewart, Agnes	1	63	1	Domestic Glasgow	Edinburgh		A. H. Murray S. S.	2nd Dec 1865 Reduced		Mania Melancholia			1	6th Apr 1866	1			
12th 1863	2059	" W. Donald, John W. George	1	46	1	Domestic Glasgow	Edinburgh		A. H. Murray S. S.	2nd Dec 1865 Reduced		Mania Melancholia			1	4th May 1865	1			
	2060	" G. Parker, Marion	1	81	1	Lady Renhill			J. Watt S. S.	17th Dec 1865 Reduced		Mania Melancholia			1	15th Dec 1865	1			
11th 1864	2061	" J. Buchanan, Agnes	1	63	1	Domestic Renhill			W. G. Hale S. S.	13th Feb 1865 Reduced		Mania Melancholia			3	9th May 1865	1	Paralysis		
	2062	" S. Peter, David	1	31	1	Domestic Glasgow	Edinburgh		A. H. Murray S. S.	2nd Dec 1865 Reduced		Mania Melancholia				1	27th May 1865	1		
	2063	" J. Graham, John Saltwater	1	35	1	Domestic Glasgow			A. H. Murray S. S.	2nd Dec 1865 Reduced		Mania Melancholia			4	7th Dec 1865	1			
	2064	" W. Ferguson, Agnes	1	81	1	Domestic Glasgow	Edinburgh		A. H. Murray S. S.	2nd Dec 1865 Reduced		Mania Melancholia			2	6	14th Dec 1866	1		
	2065	" M. Reid, Mary	1	23	1	Domestic Glasgow	Edinburgh		A. H. Murray S. S.	2nd Dec 1865 Reduced		Mania Melancholia					1	14th Dec 1866	1	
	2066	" M. Gray, Anne	1	28	1	Domestic Glasgow	Edinburgh		A. H. Murray S. S.	2nd Dec 1865 Reduced		Mania Melancholia			1	2	3rd Dec 1865	1	Depression	

ASYLUM REGISTER

OF LUNATICS.

Date of last previous Admission (Year)	Date of Admission	Christian Name and Surname in full length	Sex and Class		Condition as to Marriage	Condition of Life and previous Occupation	Previous Place of Abode	County or Parish in which originally	By whose Authority sent	Date of Medical Certificate and by whom signed	Daily Condition	Cause of Disorder (if any)	Form of Mental Disorder	Original Cause of Insanity	Duration of Insanity	Duration of Existing Attacks		Date of Discharge, Recovery, or Death	Discharged, Recovered, or Died	Remarks	
			Males	Females												Years	Months				
			M.	F.	Single	Widowed															
1865	20th May 1865	Max St. Rose, Jane	1	40	1	Laundress Glasgow	Greenock	A. S. Glasgow	11th Dec 1864	Good	Mania	Delirium						85	29 May 1865	1	
1865	20th May 1865	" " St. M. Larue, Donald	1	52	1	Widow Glasgow	City parish Glasgow	A. S. Glasgow	27th Dec 1864	Good	Mania	Delirium						15	June 1865	1	
1865	21st April 1865	Rayland, Anne	1	25	1	Labourer Glasgow	City parish Glasgow	A. S. Glasgow	27th Dec 1864	Good	Mania	Delirium						3	May 1865	1	
1865	" "	1st Melb, Agnes	1	19	1	Lady Glasgow		A. S. Glasgow	10th Dec 1864	Recoverd	Mania	Delirium						12	July 1865	1	
1865	" "	M. Bross, May Hutchinson	1	34	1	Laundress Glasgow	City parish Glasgow	A. S. Glasgow	27th Dec 1864	Recoverd	Mania	Delirium						10	May 1865	1	
1865	" "	M. Linnan, Thomas	1	59	1	Bookbinder Glasgow	Leamoch	Local case	27th Dec 1864	Spine	Mania	Spells						23	July 1865	1	Keen Disease
1865	" "	F. Russell, Mary Munkie	1	49	1	Widow Glasgow		A. S. Glasgow	27th Dec 1864	Recoverd	Mania	Delirium						28	June 1865	1	
1865	" "	St. Robertson, Hugh	1	60	1	Widow Glasgow	City parish Glasgow	A. S. Glasgow	27th Dec 1864	Good	Mania	Delirium						22	May 1865	1	
1865	" "	F. M. Callum, John	1	34	1	Shoemaker Glasgow	Winton	A. S. Glasgow	27th Dec 1864	Recoverd	Mania	Delirium						5	July 1865	1	
1865	" "	St. Crawley, Francis	1	12	1	Occupation Glasgow	City parish Glasgow	A. S. Glasgow	27th Dec 1864	Recoverd	Mania	Spells						21	June 1865	1	
1865	" "	St. Murray, William	1	23	1	Labourer Glasgow	City parish Glasgow	A. S. Glasgow	27th Dec 1864	Recoverd	Mania	Delirium						7	July 1865	1	
1865	" "	St. Island, Jane Cameron	1	75	1	Housewife Glasgow	City parish Glasgow	A. S. Glasgow	27th Dec 1864	Recoverd	Mania	Delirium						12	July 1865	1	
1865	" "	St. Buchanan, John	1	21	1	Occupation Glasgow	City parish Glasgow	A. S. Glasgow	27th Dec 1864	Recoverd	Mania	Delirium						1	June 1865	1	

ASYLUM REGISTER

OF LUNATICS.

Date of last Admission (Year)	Date of Admission	Christian Name and Surname in full length	Sex and Class	Classification as to Marriage	Condition of Life and general occupation	Previous Place of Residence	County or Parish of which Ancestor	By whose Authority sent	Date of Medical Certificate and by whom signed	Daily Condition	Cause of Disorder (if any)	Form of Moral Disorder	Assigned Class of Insanity	Exposure	Duration of Existing Malady			Date of Discharge, Return to Health	Discharge	Remarks	
															Years	Months	Weeks				
1866	April 13	Morton, George	1 M	1	Woolly Bay	Sligo	Ulster	A. S. M'Garry	1865	Good	None	Mania	Manic		1		2067	1865			
25 July 1865	" 13	Anderson, Charles	1 M	1	Shank	Sligo	Ulster	A. S. M'Garry	1865		None	Mania	Manic		1		45	23 June 1865			
14 Sept 1868	" 14	Lawton, Joseph	1 M	1	Sabour	London	London	J. M'Garry	1868		None	Mania	Manic		1	50	13 May 1865		1	Discharge of the Mania	
2046	" 14	Luffy, Henry	1 M	1	Collin	Shotts	Shotts	A. S. M'Garry	1865		None	Mania	Manic		1		7	1870			
2097	" 15	M'Connell, William	1 M	1	Black	Sligo	Ulster	A. S. M'Garry	1865		None	Mania	Manic		5		22	Dec 1867		1	Epilepsy & Loss of Intellect
2098	" 18	Murray, George	1 M	1	Phuick	Sligo	Ulster	A. S. M'Garry	1865		None	Mania	Manic		1		7	May 1865		1	Extreme disease of the Mania
2099	" 17	M'Nair, John	1 M	1	Minor	Downy	Downy	A. S. M'Garry	1865		None	Mania	Manic		1		10	Dec 1865			
14 Sep 1856	2100	" 17	Buss, Francis Stewart	1 M	30	1	Sullivan	Downy	A. S. M'Garry	1865		Mania	Manic				16	19 Sept 1865			
	2101	" 20	Ready, Patrick	1 M	28	1	Sabour	London	J. M'Garry	1865		Mania	Manic				23	Dec 1865			
	2102	" 21	Domin, John	1 M	23	1	Finnor	Downy	A. S. M'Garry	1865		Mania	Manic		2		17	June 1865			
14 Oct 1850	2103	" 20	Hyles, William Ferguson	1 M	1	1	Lady	Sligo	A. S. M'Garry	1865		Mania	Manic				30	Dec 1865			
2104	" 27	M'Garry, Isaac	1 M	1	1	1	1	1	A. S. M'Garry	1865		Mania	Manic		2		27	July 1865			
2105	May 14	M'Quinn, Catherine	1 F	1	1	1	1	1	A. S. M'Garry	1865		Mania	Manic		1		8	June 1865			

ASYLUM REGISTER

OF LUNATICS.

Date of last previous Admission (if any.)	Date of Admission.	Christian Name and Surname in full length.	Sex and Class.		Condition on Admission.		Condition of Limb and general Appearance.	Previous Place of Abode.	County or Parish in which born.	By whom Admitted.	Date of Medical Certificate and by whom signed.	Bodily Condition.	Cause of Disorder (if any.)	Kind of Mental Disorder.	Apparent Cause of Insanity.	Previous Occupations.	Duration of Existing Attacks.			Date of Discharge, Recurrence, or Death.	Discharge.		REMARKS.
			Male.	Female.	Manic.	Melancholic.											Years.	Months.	Weeks.		Admitted.	Re-admitted.	
	1865	2106	May 2 ^d .	1	27	1	Labarer	Slaves	Newark	A. Spafford	1 May 1865	Melancholic	schizoid	Unknow	1 1/2			90 days	1	1865			
		2107	" 3 ^d .	1	25	1	Sador	Slaves	Newark	A. Spafford	1 May 1865	Good	Manic	Unknow	8			90 days	1	1865			
20 May 1864		2108	" 8 th .	1	64	1	Hawwice	Slaves		A. Spafford	1 May 1865	Good	Manic	change of life	2 (under)			170 days	1	1865			
		2109	" 11 th .	1	20	1	Quaker	English		H. S. Bell	1 May 1865	Good	Manic	Unknow	4			90 days	1	1865			
		2110	" 12 th .	1	20	1	Wickover	Herts	Herts	H. S. Bell	1 May 1865	Manic	Unknow	3				60 days	1	1865			
		2111	" 13 th .	1	26	1	Lady	Cardinal		A. Spafford	1 May 1865	Good	Manic	anxiety	6			100 days	1	1865			
		2112	" 14 th .	1	40	1	Fanner	Massy		A. Spafford	1 May 1865	Good	Manic	Family	3			120 days	1	1865			
		2113	" 16 th .	1	25	1	Whitaker	Slaves	Wiltshire	H. S. Bell	1 May 1865	Good	Manic	Intemperance	1			80 days	1	1865			
		2114	" 16 th .	1	32	1	Walker	Slaves	Wiltshire	H. S. Bell	1 May 1865	Good	Manic	Intemperance	1			60 days	1	1865			
22 Aug 1863		2115	" 17 th .	1	10	1	Walker	Slaves	Wiltshire	H. S. Bell	1 May 1865	Good	Manic	Intemperance	1			60 days	1	1865			
		2116	" 17 th .	1	26	1	Walker	Slaves	Wiltshire	H. S. Bell	1 May 1865	Good	Manic	Intemperance	1			70 days	1	1865			
		2117	" 17 th .	1	39	1	Walker	Slaves	Wiltshire	H. S. Bell	1 May 1865	Good	Manic	Intemperance	1			20 days	1	1865			
June 1864		2118	" 18 th .	1	34	1	Walker	Slaves	Wiltshire	A. Spafford	1 May 1865	Good	Manic	Intemperance	1			70 days	1	1865			

ASYLUM REGISTER

OF LUNATICS.

Date of last previous Admission (if any)	No. of Admission	Christian Name and Surname at Birth	Sex and Class		Age	Appearance at Admission	Qualification of Life and previous Occupations	Present Place of Abode	Cause or Cause to which ascribed	By whom Admitted	Date of Medical Certificate and by whom signed	Daily Condition	Nature of Mental Disorder	Suggested Cause of Insanity	Etiology	Duration of Existing Attacks			Date of Discharge or Death	Discharge	REMARKS	
			Male	Female												Days	Weeks	Months				Years
	1865	209	Mar 26	Ryan, Mary	1 31	1	Melancholic Glasgow	St. James A. Smith	St. James A. Smith	20th May 1865	Good	Manic Depression	Manic Depression							6th May 1865	1	
		210	" 23	Langley, William George	1 50	1	Sallow Glasgow	Dr. S. S.	Dr. S. S.	20th May 1865	Good	Manic Depression	Manic Depression							27th May 1865	1	
		211	" 26	McKenney, Sarah	1 37	1	Sallow Glasgow	Dr. S. S.	Dr. S. S.	20th May 1865	Good	Manic Depression	Manic Depression							13th May 1867	1	
28th March 1864	212	" 26	McComy, John	1 47	1	Labourer Glasgow	St. James H. S. Bell	St. James H. S. Bell	20th May 1865	Good	Manic Depression	Manic Depression							20th May 1865	1	1st Manic Depression	
	213	" 27	Haldwell, Alexander	1 35	1	Sallow Glasgow	Dr. S. S.	Dr. S. S.	20th May 1865	Good	Manic Depression	Manic Depression							20th May 1865	1		
27th March 1866	214	" 31	Larkins, Charles	1 24	1	Labourer Glasgow	St. James A. Smith	St. James A. Smith	20th May 1865	Good	Manic Depression	Manic Depression							20th May 1865	1		
	215	John B.	Lally, John	1 26	1	Labourer Glasgow	St. James A. Smith	St. James A. Smith	20th May 1865	Good	Manic Depression	Manic Depression							20th May 1865	1		
	216	" 6	Lindsay, Margaret	1 50	1	Sallow Glasgow	Dr. S. S.	Dr. S. S.	20th May 1865	Good	Manic Depression	Manic Depression							20th May 1865	1	1st Epilepsy	
	217	" 8	McLellan, James	1 38	1	Labourer Glasgow	Dr. S. S.	Dr. S. S.	20th May 1865	Good	Manic Depression	Manic Depression							20th May 1865	1		
	218	" 9	O'Neil, William	1 30	1	Engineer Glasgow	Dr. S. S.	Dr. S. S.	20th May 1865	Good	Manic Depression	Manic Depression							20th May 1865	1	1st Brain Disease	
	219	" 18	White, John	1 62	1	Slipper Glasgow	Dr. S. S.	Dr. S. S.	20th May 1865	Good	Manic Depression	Manic Depression							20th May 1865	1	1st General Paralysis	
20th March 1863	220	" 16	Edwards, David	1 42	1	Sallow Glasgow	Dr. S. S.	Dr. S. S.	20th May 1865	Good	Manic Depression	Manic Depression							20th May 1865	1	1st Intermittent	
20th March 1864	221	" 16	Duff, Mary Ann	1 44	1	Housewife Glasgow	Dr. S. S.	Dr. S. S.	20th May 1865	Good	Manic Depression	Manic Depression							20th May 1865	1	1st Intermittent	

ASYLUM REGISTER

OF LUNATICS.

Date of first admission (if any)	No. of admission	Date of Admission	Christian Name and Surname of full length	Sex and Class			Condition as to Marriage	Qualification of Education and previous Occupations	Previous Place of Abode	Country or Parish to which transported	By what Authority sent	Date of Medical Certificate sent by whom signed	Bodily Condition	State of Mind (if any)	Form of Mental Disorder	Degree of Lunacy	Description of existing attacks	Date of last attack	Date of Discharge, Remission, or Death	Discharged	Date	OBSERVATIONS	
				Male	Female	Age																	
		1865																					
	2158	Sept 28	Mrs. Sibley, Martha Soudron or		1	34	1	Lower	Wesley	Worcester	A. S. Hoag	W. A. Sibley 28 Sept 1865	Reduced	Mania	Wesley		1	17 Aug 1865		1	1865	1	Violent delusion of the heart
	2159	"	Wm. Sibley, John		1	31	1	Bookmaker	Wesley	Worcester	A. S. Hoag	W. A. Sibley 18 Oct 1865	Reduced	Mania	Wesley			18 Oct 1865		1	1865	1	Heart disease
	2160	"	Dr. Armstrong, Janet Ann or		1	30	1	Widow	Wesley	Worcester	A. S. Hoag	W. A. Sibley 18 Oct 1865	Ordinary	Mania	Wesley		1	27 May 1865		1	1865		
	2161	"	Th. Catkell, James		1	29	1	Physician	Wesley	Worcester	A. S. Hoag	W. A. Sibley 18 Oct 1865	Reduced	Mania	Wesley		(6 days)	15 Sep 1865		1	1865		
	2162	"	Th. Hancock, James		1			Widow	Wesley	Worcester	A. S. Hoag	W. A. Sibley 18 Oct 1865	Reduced	Mania	Wesley			17 Sep 1865		1	1865	1	Severe case
	2163	"	Th. Kelly, James Maxwell		1	21	1	Black	Wesley	Worcester	A. S. Hoag	W. A. Sibley 18 Oct 1865	Ordinary	Mania	Wesley		1	17 Sep 1865		1	1865		
	2164	"	Th. Sibley, Andrew		1	20	1	Chapman	Wesley	Worcester	A. S. Hoag	W. A. Sibley 18 Oct 1865	Good	Mania	Wesley		3	25 Oct 1865		1	1865		
1864	2165	"	Th. Arnold, William		1	28	1	Widow	Wesley	Worcester	A. S. Hoag	W. A. Sibley 18 Oct 1865	Good	Mania	Wesley		2	27 Oct 1865		1	1865		
	2166	"	Th. Curtis, Catherine David Miller or		1	43	1	Widow	Wesley	Worcester	A. S. Hoag	W. A. Sibley 18 Oct 1865	Ordinary	Mania	Wesley		2	17 Oct 1865		1	1865		
1863	2167	"	Th. Campbell, James		1	20	1	Widow	Wesley	Worcester	A. S. Hoag	W. A. Sibley 18 Oct 1865	Good	Mania	Wesley		3	18 Oct 1865		1	1865		
	2168	"	Th. Mearns, James		1	76	1	Widow	Wesley	Worcester	A. S. Hoag	W. A. Sibley 18 Oct 1865	Spore	Mania	Wesley		(1 day)	30 Oct 1865		1	1865		
	2169	"	Th. Morris, August Henry		1	25	1	Widow	Wesley	Worcester	A. S. Hoag	W. A. Sibley 18 Oct 1865	Ordinary	Mania	Wesley		4	18 Oct 1865		1	1865		
	2170	"	Th. Ripley, Jane Ripley		1	20	1	Widow	Wesley	Worcester	A. S. Hoag	W. A. Sibley 18 Oct 1865	Reduced	Mania	Wesley		1	17 Oct 1865		1	1865		

ASYLUM REGISTER

OF LUNATICS

Date of first admission (if any)	No. of admission	Name of Admitter	Christian Name and Surname of Lunatic	Sex and Class			Condition as to Marriage	Condition of Life and previous Occupations	Previous Place of Abode	County or Parish to which brought	By whose Authority sent	Date of Medical Certificate and by whom signed	Bodily Condition	Name of Disease (if any)	Form of Mental Disorder	Degree of Insanity	Duration of Existing Attacks			Date of Discharge, Recovery, or Death	Discharged, Recovered, or Died	REMARKS
				Female	Parson	Age											Years	Months	Weeks			
1865 1864	217	Wm. Keith	John Keith	1	31	1	Lawman	Wentworth	Wentworth	Wentworth	1865	Good	Mania	Intermittent	2	Sept 1866	1					
1863	218	Wm. Miller	Charles	1	36	1	Lady	Wentworth	Wentworth	Wentworth	1865	Reduced	Mania	Intermittent	1	July 1866	1					
1863	219	Robt. Allen	Robert Allen	1	36	1	Senior	Wentworth	Wentworth	Wentworth	1865	Ordinary	Mania	Intermittent	3	Sept 1866	1					
1864	220	Wm. Wilk	William Wilk	1	53	1	Slater	Wentworth	Wentworth	Wentworth	1865	Reduced	Mania	Intermittent	1	Oct 1866	1					
1864	221	James Mack	James Mack	1	38	1	Labourer	Wentworth	Wentworth	Wentworth	1865	Good	Mania	Intermittent	3	Nov 1866	1					
1864	222	Sam. King	Sam. King	1	42	1	Lady	Wentworth	Wentworth	Wentworth	1865	Good	Mania	Intermittent	6	Nov 1865	1					
1864	223	Wm. Small	Wm. Small	1	26	1	Walter	Wentworth	Wentworth	Wentworth	1865	Good	Mania	Intermittent	1	Dec 1865	1					
1864	224	F. Pate	Elizabeth Pate	1	24	1	Lady	Wentworth	Wentworth	Wentworth	1865	Reduced	Mania	Intermittent	6	Dec 1865	1					
1864	225	F. Smith	Catherine Smith	1	51	1	Housekeeper	Wentworth	Wentworth	Wentworth	1865	Reduced	Mania	Intermittent	6	Dec 1865	1					
1864	226	F. Leck	Elizabeth Leck	1	40	1	Housekeeper	Wentworth	Wentworth	Wentworth	1865	Ordinary	Mania	Intermittent	1	Jan 1866	1					
1863	227	W. Caldwell	James Caldwell	1	50	1	Labourer	Wentworth	Wentworth	Wentworth	1865	Good	Mania	Intermittent	1	Jan 1866	1					
1863	228	W. Small	James Small	1	63	1	Housewife	Wentworth	Wentworth	Wentworth	1865	Reduced	Mania	Intermittent	1	Jan 1866	1					
1863	229	W. Leck	Elizabeth Leck	1	32	1	Teacher	Wentworth	Wentworth	Wentworth	1865	Reduced	Mania	Intermittent	6	Jan 1866	1					

ASYLUM REGISTER

OF LUNATICS.

Date of first admission (if any)	No. of admission	Date of Admission	Christian Name and Surname of full length	Sex and Class		Age	Condition as to Marriage	Condition of Life and previous Occupations	Previous Place of Abode	County or Parish in which born	By what Authority sent	Date of Medical Certificate and by whom signed	Peculiar Condition	Cause of Disease (if any)	Form of Mental Disorder	Original Cause of Family	Religion	Original Occupation	Duration of Existing attack			Date of Discharge, Recovery, or Death	Discharged, Recovered, or Died	Remarks	Observations	
				Male	Female														Years	Months	Weeks					
	1865	200 Sept. 23	W. Hoyle, John	1	58	1	Married	Worcester	Worcester	Worcester	H. Hoyle	23rd Sept. 1865	Good	Paranoid Delusion	Worcester	Worcester	Worcester	2			1865	1				
		285	F. M. P. Augus	1	26	1	Single	Worcester	Worcester	Worcester	H. Hoyle	23rd Sept. 1865	Spine	Paranoid Delusion	Worcester	Worcester	Worcester	1			1865	1				
11th		256	F. M. P. George	1	40	1	Single	Worcester	Worcester	Worcester	H. Hoyle	23rd Sept. 1865	Paranoid	Paranoid Delusion	Worcester	Worcester	Worcester	1			1865	1				1865
1853		287	F. M. P. Jane	1	29	1	Single	Worcester	Worcester	Worcester	H. Hoyle	23rd Sept. 1865	Good	Paranoid Delusion	Worcester	Worcester	Worcester	10			1865	1				
		288	F. M. P. Margaret	1	76	1	Single	Worcester	Worcester	Worcester	H. Hoyle	23rd Sept. 1865	Paranoid	Paranoid Delusion	Worcester	Worcester	Worcester	44			1865	1				1865
		289	F. M. P. Thomas	1	29	1	Single	Worcester	Worcester	Worcester	H. Hoyle	23rd Sept. 1865	Paranoid	Paranoid Delusion	Worcester	Worcester	Worcester	13 days			1865	1				
		290	F. M. P. Ann	1	24	1	Single	Worcester	Worcester	Worcester	H. Hoyle	23rd Sept. 1865	Paranoid	Paranoid Delusion	Worcester	Worcester	Worcester	10 days			1865	1				
7th		291 Oct 3	Robert, Peter	1	42	1	Single	Worcester	Worcester	Worcester	H. Hoyle	23rd Sept. 1865	Good	Paranoid Delusion	Worcester	Worcester	Worcester	1			1865	1				
1866		292	F. M. P. Margaret	1	55	1	Single	Worcester	Worcester	Worcester	H. Hoyle	23rd Sept. 1865	Good	Paranoid Delusion	Worcester	Worcester	Worcester	6			1865	1				
15th		293	F. M. P. James	1	57	1	Single	Worcester	Worcester	Worcester	H. Hoyle	23rd Sept. 1865	Paranoid	Paranoid Delusion	Worcester	Worcester	Worcester	1			1865	1				
1867		294	F. M. P. Mary	1	64	1	Single	Worcester	Worcester	Worcester	H. Hoyle	23rd Sept. 1865	Paranoid	Paranoid Delusion	Worcester	Worcester	Worcester	1			1865	1				
		295	F. M. P. Mary	1	60	1	Single	Worcester	Worcester	Worcester	H. Hoyle	23rd Sept. 1865	Paranoid	Paranoid Delusion	Worcester	Worcester	Worcester	1			1865	1				
		296	F. M. P. Robert	1	51	1	Single	Worcester	Worcester	Worcester	H. Hoyle	23rd Sept. 1865	Paranoid	Paranoid Delusion	Worcester	Worcester	Worcester	1			1865	1				

ASYLUM REGISTER

OF LUNATICS.

Date of last previous Admission (if any)	No. of Admission	Date of Admission	Christian Name and Surname at full length	Sex and Class		Condition as to Marriage	Condition of Life and previous Occupations	Previous Place of Abode	Country or Parish to which transported	By whom introduced	Date of Medical Certificate and by whom signed	Bodily Condition	State of Mind (if any)	Kind of Mental Disorder	Degree of Insanity	Etiology	Duration of Existing attack			Date of Discharge, Recovery, or Death	Discharge	Remarks	OBSERVATIONS		
				Private	Pauper												Age	Months	Years					Weeks	Days
				M.	F.	M.																			
		1865																							
3 rd Dec 1865	220	Nov 6 th	Marshall, Sen Nam	1	42	1	Widow	Slaves	A. C. Murray S. S.	2 nd Dec 1865	Good	Mania	Mania	15 days	3 rd Dec 1865										
	221	"	J. Henderson, John	1	16	1	Widow	Slaves	A. C. Murray S. S.	2 nd Dec 1865	Good	Mania	Mania	5	27 Nov 1866										
	222	"	F. May, Alexander	1	31	1	Widow	Slaves	W. G. Bell S. S.	2 nd Dec 1865	Good	Mania	Mania	9	17 Feb 1866										
	223	"	T. Langford, James	1	36	1	Widow	Slaves	Commissioner	2 nd Dec 1865	Good	Mania	Mania	6	29 Feb 1866										
	224	"	M. Anne, Margaret	1	16	1	Widow	Slaves	A. Smith S. S.	2 nd Dec 1865	Ordinary	Mania	Mania	1	27 Feb 1866										
	225	"	M. Anne, Margaret	1	39	1	Widow	Slaves	A. Smith S. S.	2 nd Dec 1865	Ordinary	Mania	Mania	1	27 Feb 1866										
2 nd Dec 1866	226	"	M. Anne, Janet Murray	1	49	1	Widow	Slaves	A. Smith S. S.	2 nd Dec 1865	Recoverd	Mania	Mania	3	31 Mar 1866										
	227	"	M. Anne, Elizabeth Logan	1	32	1	Widow	Slaves	A. Smith S. S.	2 nd Dec 1865	Ordinary	Mania	Mania	3	27 Nov 1866									1 Extreme Recur	
	228	"	M. Anne, David Duncan	1	35	1	Widow	Slaves	A. Smith S. S.	2 nd Dec 1865	Good	Mania	Mania	4	15 Mar 1867										
	229	"	M. Anne, Robert Collier	1	30	1	Widow	Slaves	A. Smith S. S.	2 nd Dec 1865	Ordinary	Mania	Mania	4	17 Feb 1866									1 Congestion of the Brain	
	230	"	M. Anne, Margaret Mungie	1	31	1	Widow	Slaves	A. Smith S. S.	2 nd Dec 1865	Recoverd	Mania	Mania	10 days	9 Feb 1866									1 Softening of Brain	
	231	"	M. Anne, David	1	45	1	Widow	Slaves	A. Smith S. S.	2 nd Dec 1865	Good	Mania	Mania	2	17 Feb 1867										
	232	"	M. Anne, James Carrick	1	40	1	Widow	Slaves	A. C. Murray S. S.	2 nd Dec 1865	Ordinary	Mania	Mania	1	17 Feb 1866									1 Defence of Brain	

ASYLUM REGISTER

OF LUNATICS.

Date of last Admission (if any)	No. of Admission	Sex	Christian Name and Surname at full length	Sex and Class		Condition as to Marriage	Condition of Life and previous Occupations	Previous Place of Abode	County or Parish to which Admitted	By whose Authority sent	Date of Medical Certificate and by whom signed	Daily Condition	State of Mind (if any)	Form of Moral Disorder	Original Cause of Insanity	Mental Character	Description of Existing Attacks				Date of Discharge, Renewal, or Death	Discharged	Remarks	OBSERVATIONS
				Male	Female												Manic	Deprived	Days	Weeks				
1865	2223	M	Edwards, David	1	1	1	Scottish Glasgow	Edinburgh	Edinburgh	1865	Good	Manic	Manic	Manic	Manic	Manic	Manic	1	1	10 Nov 1866	1		Voluntary Case	
	2224	M	Houston, Allan	1	46	1	Perthshire Glasgow	Perth	Perth	1865	Manic	Manic	Manic	Manic	Manic	Manic	Manic	1	1	10 Nov 1866	1			
	2225	M	Donald, John M'Gee	1	47	1	Orkney Glasgow	Orkney	Orkney	1865	Manic	Manic	Manic	Manic	Manic	Manic	Manic	1	6	10 July 1866	1		Epilepsy	
	2226	F	1 st McComie, Susan	1	174	1	Highland Glasgow	Highland	Highland	1865	Manic	Manic	Manic	Manic	Manic	Manic	Manic	1	1	25 July 1866	1			
	2227	M	1 st Davidson, Hugh	1	46	1	Perthshire Glasgow	Perth	Perth	1865	Manic	Manic	Manic	Manic	Manic	Manic	Manic	1	2	5 July 1866	1			
	2228	F	1 st Burns, Mary	1	124	1	Lowland Glasgow	Lowland	Lowland	1865	Manic	Manic	Manic	Manic	Manic	Manic	Manic	1	1	7 Dec 1865	1		1 st Epilepsy removed by operation	
	2229	M	1 st Scott, John	1	24	1	Lowland Glasgow	Lowland	Lowland	1865	Manic	Manic	Manic	Manic	Manic	Manic	Manic	1	1	18 Aug 1866	1		1 st Epilepsy removed by operation	
	2230	F	1 st Hillier, Jane Ann	1	130	1	Highland Glasgow	Highland	Highland	1865	Manic	Manic	Manic	Manic	Manic	Manic	Manic	1	1	22 Nov 1865	1			
	2231	M	1 st Ferguson, Robert	1	23	1	Highland Glasgow	Highland	Highland	1865	Manic	Manic	Manic	Manic	Manic	Manic	Manic	1	2	11 Oct 1866	1			
	2232	F	1 st M ^{rs} Smith, Catherine	1	56	1	Highland Glasgow	Highland	Highland	1865	Manic	Manic	Manic	Manic	Manic	Manic	Manic	1	1	21 Nov 1866	1			
	2233	M	1 st White, Alexander	1	10	1	Highland Glasgow	Highland	Highland	1865	Manic	Manic	Manic	Manic	Manic	Manic	Manic	1	10	11 Dec 1866	1			
	2234	F	1 st Campbell, Isabella	1	1	1	Highland Glasgow	Highland	Highland	1865	Manic	Manic	Manic	Manic	Manic	Manic	Manic	1	1	13 Nov 1866	1			
	2235	M	1 st Stewart, James	1	23	1	Highland Glasgow	Highland	Highland	1865	Manic	Manic	Manic	Manic	Manic	Manic	Manic	1	3	10 Nov 1866	1			

ASYLUM REGISTER

OF LUNATICS.

Date of first admission (1848-5)	No. of Admissions	Date of Admission	Christian Name and Surname at full length	Sex and Class		Condition as to Marriage	Condition of Life and previous Occupations	Previous Place of Abode	County or Parish to which attached	By whom Authority sent	Date of Medical Certificate and by whom signed	Bodily Condition	State of Mind (if any)	Cause of Mental Disorder	Degree of Insanity	Disposition of Existing Attacks	Date of Discharge, if any	Discharged	Remarks	OBSERVATIONS
				Male	Female															
		1866	23 Dec 31 st Campbell, Annabella	1	1	1	Single	Glasgow	Glasgow	Dr. Sturgeon S. S.	29 th Dec 1865	Good	Mind	Delirium	(10 days)	1866	1			
		1866	23 rd Dec 31 st Dean, John	1	1	1	Single	Glasgow	Glasgow	A. L. Murray S. S.	29 th Dec 1865	Good	Mind	Delirium	6	27 th May 1866	1		Discharge by Dr. Sturgeon	
		1866	23 rd Dec 31 st Campbell, Mary	1	1	1	Widowed	Glasgow	Glasgow	A. Sturges S. S.	29 th Dec 1865	Good	Mind	Delirium	1	27 th Jan 1866	1			
		1866	23 rd Dec 31 st Liddell, Patrick Catharine	1	1	1	Single	Glasgow	Glasgow	G. L. Murray S. S.	29 th Dec 1865	Ordinary	Mind	Delirium	17	8 Dec 1866	1			
		1866	26 th Dec 31 st Wylie, John	1	1	1	Single	Glasgow	Glasgow	A. Sturges S. S.	29 th Dec 1865	Good	Mind	Delirium	3	20 Dec 1866	1			
		1866	28 th Dec 31 st Marshall, Matthew	1	1	1	Single	Glasgow	Glasgow	A. L. Murray S. S.	29 th Dec 1865	Good	Mind	Delirium	(10 days)	10 Dec 1866	1			
		1866	29 th Dec 31 st Dean August W. Andrew	1	1	1	Single	Glasgow	Glasgow	A. Sturges S. S.	29 th Dec 1865	Good	Mind	Delirium		10 Dec 1866	1			
11 th Dec 1866	2203	1866	29 th Dec 31 st Wright, Helen	1	1	1	Single	Glasgow	Glasgow	A. L. Murray S. S.	29 th Dec 1865	Good	Mind	Delirium	(10 days)	17 Dec 1866	1			
11 th Dec 1866	2204	1866	30 th Dec 31 st Jones, Alice	1	1	1	Single	Glasgow	Glasgow	A. Sturges S. S.	29 th Dec 1865	Good	Mind	Delirium	2	24 Dec 1866	1			
		1866	31 st Dec 31 st Rich, James	1	1	1	Single	Glasgow	Glasgow	A. Sturges S. S.	29 th Dec 1865	Good	Mind	Delirium	(10 days)	30 Dec 1866	1			
		1866	31 st Dec 31 st Edinburgh, James	1	1	1	Single	Glasgow	Glasgow	A. Sturges S. S.	29 th Dec 1865	Good	Mind	Delirium	(10 days)	1 July 1866	1			
		1866	31 st Dec 31 st Kirk, Robert	1	1	1	Single	Glasgow	Glasgow	A. Sturges S. S.	29 th Dec 1865	Good	Mind	Delirium	1	1 July 1866	1			
		1866	31 st Dec 31 st Allan, Robert	1	1	1	Single	Glasgow	Glasgow	A. Sturges S. S.	29 th Dec 1865	Good	Mind	Delirium	(10 days)	26 May 1866	1			

ASYLUM REGISTER

OF LUNATICS.

Date of first Admission (if any)	Date of Admission	Christian Name and Surname in full Length	Sex and Class		Condition as to Marriage	Condition of Life and previous Occupations	Previous Place of Abode	County or Parish to which he belongs	By whose Authority sent	Date of Medical Certificate and to whom signed	Sally Condition	Cause of Disease (if any)	Form of Mental Disorder	Suggested Course of Treatment	Appropriation	Duration of Existing Attacks				Date of Discharge, Remission, or Death	Discharge	Date	OBSERVATIONS	
			Male	Female												Years	Months	Days	Hours					Days
18 Feb 1864	1864	1864 Wm. Campbell, West Rickan	1	38	7	1	Housewife	Slapton	City Parish A. S. S.	1864 1864 1864	Retard		Mania	Brain Fever		(10 days)	1	1864						
2250	"	W. McCallum, Melham	1	30	1	1	Weaver	Slapton	City Parish A. S. S.	1864 1864 1864	Retard		Mania	Unknown		1	21 Feb	1864						
2251	"	W. O'Connell, Hough	1	46	1	1	Wheeler	Slapton	Leeran A. S. S.	1864 1864 1864	Retard		Mania	Subacute		(10 days)	1	1864					1	Went to West
2252	"	B. Cox, Melham	1	31	1	1	Dyer	Leeran	Leeran A. S. S.	1864 1864 1864	Retard		Mania	Unknown			1	1864						
2253	"	W. Keenan, E. Lea	1	20	1	1	Severer	Slapton	City Parish A. S. S.	1864 1864 1864	Retard		Mania	Unknown		(10 days)	1	1864						
2254	"	J. Dalgleish, Mariner	1	44	1	1	Mariner	Slapton	City Parish A. S. S.	1864 1864 1864	Retard		Mania	Unknown		2	1864							
2255	"	J. G. Shaw, E. Lea	1	36	1	1	Housewife	Slapton	City Parish A. S. S.	1864 1864 1864	Retard		Mania	Unknown		1	1864							
2256	"	J. M. Martin, James	1	30	1	1	Labourer	Leeran	Leeran A. S. S.	1864 1864 1864	Retard		Mania	Unknown			1	1864						
2257	"	J. P. Pagan, Catherine	1	31	1	1	Housewife	Slapton	City Parish A. S. S.	1864 1864 1864	Retard		Mania	Unknown		2	1864							
2258	"	J. Red, Melham	1	40	1	1	Butcher	Slapton	City Parish A. S. S.	1864 1864 1864	Retard		Mania	Subacute		(10 days)	1	1864						
2259	"	J. Higgins, John	1	21	1	1	Blacksmith	Slapton	City Parish A. S. S.	1864 1864 1864	Retard		Mania	Subacute		2	1864							
2260	July 2 ^d	W. D. Keane, Rose Ann	1	22	1	1	Widow	Slapton	City Parish A. S. S.	1864 1864 1864	Retard		Mania	Unknown		1	1864							
2261	"	J. B. B. Keane, Rose Ann	1	29	1	1	Widow	Slapton	City Parish A. S. S.	1864 1864 1864	Retard		Mania	Unknown			1	1864						2. 2nd. Case

ASYLUM REGISTER

OF LUNATICS.

Date of last admission (if any)	Sex	Name and Residence at last Sight	Sex and Class		Condition as to Marriage	Condition of Life and previous Occupations	Previous Place of abode	Country or Parish to which chargeable	By whose Authority sent	State of Mental Condition and its extent	Daily Condition	Name of Family (if any)	Form of Mental Disorder	Suggested Cause of Insanity	Disposition of Insane	Duration of Existing attacks			Date of last Recovery, Remission, or Death	Remarks	Observations
			Age	Class												Years	Months	Weeks			
	M.	F.	M.	F.	Married	Single										Years	Months	Weeks			
1866 2262	M.	John McJannet, Glasgow	1	56	1	Married	Spain	Spain	John McJannet	Insane	Insane	McJannet	Mania	Insane	Insane	8			1866	1	
15 Nov 1866 2263	M.	J. M. Mac, Dundee	1	27	1	Single	Scotland	Scotland	John Mac	Insane	Insane	Mac	Mania	Insane	Insane	7			1866	1	
27 Oct 1865 2264	M.	S. H. Mac, Dundee	1	41	1	Single	Scotland	Scotland	S. H. Mac	Insane	Insane	Mac	Mania	Insane	Insane	11			1865	1	
2265	M.	J. Marshall, Dundee	1	21	1	Single	Scotland	Scotland	J. Marshall	Insane	Insane	Marshall	Mania	Insane	Insane	10 days			1866	1	
2266	M.	J. C. Mac, Dundee	1	16	1	Single	Scotland	Scotland	J. C. Mac	Insane	Insane	Mac	Mania	Insane	Insane	5-6			1866	1	
2267	M.	J. S. Mac, Dundee	1	38	1	Single	Scotland	Scotland	J. S. Mac	Insane	Insane	Mac	Mania	Insane	Insane	1-3			1865	1	
2268	M.	H. C. Mac, Dundee	1	35	1	Single	Scotland	Scotland	H. C. Mac	Insane	Insane	Mac	Mania	Insane	Insane	10 days			1867	1	Phthisis
2269	M.	J. Mac, Dundee	1	18	1	Single	Scotland	Scotland	J. Mac	Insane	Insane	Mac	Mania	Insane	Insane	1			1867	1	
2270	M.	J. Mac, Dundee	1	36	1	Single	Scotland	Scotland	J. Mac	Insane	Insane	Mac	Mania	Insane	Insane	10 days			1866	1	New Pneumonia
2271	M.	J. Mac, Dundee	1	19	1	Single	Scotland	Scotland	J. Mac	Insane	Insane	Mac	Mania	Insane	Insane	10 days			1866	1	
2272	M.	J. Mac, Dundee	1	34	1	Single	Scotland	Scotland	J. Mac	Insane	Insane	Mac	Mania	Insane	Insane	10 days			1866	1	
2273	M.	J. Mac, Dundee	1	30	1	Single	Scotland	Scotland	J. Mac	Insane	Insane	Mac	Mania	Insane	Insane	3			1866	1	Phthisis Pulmonalis
2274	M.	J. Mac, Dundee	1	32	1	Single	Scotland	Scotland	J. Mac	Insane	Insane	Mac	Mania	Insane	Insane	3			1866	1	Pneumonia

ASYLUM REGISTER

OF LUNATICS.

Date of last previous Admission (if any)	No. of the Asylum	Date of Admission	Christian Name and Residence or full length	Sex and Class		Condition on Admission	Condition of Life and previous Occupation	Previous Place of Abode	County or Parish or other Jurisdiction	By whom Authorised	Date of Medical Certificate and by whom signed	Bodily Condition	State of Mind (if any)	Cause of Mental Disorder	Degree of Moral Sensibility	Asylum	Duration of Existing Attacks			Date of Discharge, Remission, or Death	Discharged, Remitted, or Died	REMARKS
				Male	Female												Years	Months	Days			
		1866	2858 Mar 31 st W. Holmes, May Garden	1	35	1	Maniac	Slough	Wiltshire	A. S. Mearns	1866	Reduced	Maniac	Delirium				1		20 May	1	
		1866	2859 April 1 st R. Keel, W. Ham	1	33	1	Maniac	Slough	Wiltshire	A. S. Mearns	1866	Spaced	Maniac	Delirium				2		25 May	1	1 Sept 1866
		1866	2860 " 2 nd Parry, May Hill	1	24	1	Maniac	Slough	Wiltshire	A. S. Mearns	1866	Ordinary	Maniac	Delirium				2		10 Oct	1	
		1866	2861 " 3 rd Stoy, John	1	43	1	Maniac	Slough	Wiltshire	A. S. Mearns	1866	Reduced	Maniac	Delirium				10 days		21 May	1	
1861 1866		1866	2862 " 4 th East, Maria Hamilton	1	32	1	Maniac	Slough	Wiltshire	A. S. Mearns	1866	Good	Maniac	Delirium				2		7 July	1	
		1866	2863 " 4 th Scamerville, Thomas	1	42	1	Maniac	London	London	J. Jackson	1866	Ordinary	Maniac	Delirium				2		18 June	1	
		1866	2864 " 4 th Nettell, Matthew	1	16	1	Maniac	London	London	J. Jackson	1866	Ordinary	Maniac	Delirium				2		3 July	1	
		1866	2865 " 7 th M'Lean, Donald	1	26	1	Maniac	Wiltshire	Wiltshire	W. S. Mearns	1866	Reduced	Maniac	Delirium				1		8 July	1	
		1866	2866 " 12 th W. Linn, May	1	39	1	Maniac	Wiltshire	Wiltshire	W. S. Mearns	1866	Ordinary	Maniac	Delirium				1		16 June	1	
1864 1865		1865	2867 " 16 th Rad, Ann	1	46	1	Maniac	Slough	Wiltshire	A. S. Mearns	1865	Reduced	Maniac	Delirium						11 July	1	
1864 1866		1866	2868 " 16 th Bethell, James	1	38	1	Maniac	London	London	A. S. Mearns	1866	Reduced	Maniac	Delirium						17 May	1	
		1866	2869 " 17 th Abham, Robert	1	37	1	Maniac	Wiltshire	Wiltshire	A. S. Mearns	1866	Ordinary	Maniac	Delirium						3 Dec	1	
		1867	2870 " 18 th Parry, Isabella	1	17	1	Maniac	Wiltshire	Wiltshire	A. S. Mearns	1867	Reduced	Maniac	Delirium				6		29 May	1	

ASYLUM REGISTER

OF LUNATICS

Date of first admission (if any)	No. of admission	Date of Admission	Christian Name and Surname at full length	Sex and Class		Condition as to Marriage	Condition of Life and previous Occupations	Profession Place of Birth	County or Parish to which transported	By whom admitted	Date of Death (if any)	Daily Condition	Cause of Disease (if any)	Form of Mental Disorder	Suggested Cause of Insanity	Physician	Original Locality	Duration of Existing attacks				Date of Discharge, Death, or Death	Discharged	Remarks	OBSERVATIONS			
				Female	Age													Years	Months	Weeks	Days							
	1861	2301	Apr 24 th Addie, John	1	35	1		Sligo	Co. Lond.	A. S. Murray S. S.	20 th Sept 1861	Recoverd		Mania	Delirium							21 st Dec 1866	1		1	Truce case		
		2302	" B. M. Sullivan, John	1	34	1	Blackman	Sligo	County Lond.	Rev. A. S. Murray S. S.	20 th Sept 1861	Recoverd		Mania	Delirium							20 th Sept 1866	1		1			
		2303	" B. P. Parker, Margaret	1	26	1	Proctor	Sligo	County Lond.	A. S. Murray S. S.	20 th Sept 1861	Recoverd		Mania	Delirium							20 th Sept 1866	1		1			
		2304	" B. Campbell, John	1	35	1	Diaper	Sligo	County Lond.	W. S. Murray S. S.	20 th Sept 1861	Recoverd		Mania	Delirium							20 th Sept 1866	1		1			
		2305	" B. W. Wilson, William	1	36	1	Evener	Sligo	County Lond.	A. S. Murray S. S.	20 th Sept 1861	Recoverd		Mania	Delirium							20 th Sept 1866	1		1			
		2306	" B. Dixon, Isaac	1	33	1	Miner	County Lond.	County Lond.	A. S. Murray S. S.	20 th Sept 1861	Recoverd		Mania	Delirium							20 th Sept 1866	1		1			
		2307	" B. Wood, Margaret	1	36	1	Widow	Sligo	County Lond.	A. S. Murray S. S.	20 th Sept 1861	Recoverd		Mania	Delirium							20 th Sept 1866	1		1			
		2308	" B. Patterson, Lewis	1	28	1	Seaman	Sligo	County Lond.	A. S. Murray S. S.	20 th Sept 1861	Recoverd		Mania	Delirium							20 th Sept 1866	1		1	1	Altho' Recoverd	
		2309	" B. Kelly, Philip David	1	30	1	Miner	County Lond.	County Lond.	A. S. Murray S. S.	20 th Sept 1861	Recoverd		Mania	Delirium							20 th Sept 1866	1		1			
		2310	" B. Allen, John	1	34	1	Carton	Sligo	County Lond.	A. S. Murray S. S.	20 th Sept 1861	Recoverd		Mania	Delirium							20 th Sept 1866	1		1	1	Exhaustion	
		2311	" B. Wilson, Elizabeth	1	27	1	Housewife	County Lond.	County Lond.	A. S. Murray S. S.	20 th Sept 1861	Recoverd		Mania	Delirium							20 th Sept 1866	1		1			
		2312	" B. Ford, Wm. Thomas	1	1	1		Sligo	County Lond.	A. S. Murray S. S.	20 th Sept 1861	Recoverd		Mania	Delirium							20 th Sept 1866	1		1		1	Truce case
		2313	" B. Lyden, Alexander	1	40	1	Coal porter	Sligo	County Lond.	A. S. Murray S. S.	20 th Sept 1861	Recoverd		Mania	Delirium							20 th Sept 1866	1		1			

ASYLUM REGISTER

OF LUNATICS

Date of last previous Admission (if any)	No. of Admissions	Date of Admission	Christian Name and Residence at last length	Sex and Class		Age	Condition on Admission	Condition of Life and previous Occupations	Previous Place of Abode	County or Parish or other description	By whom Authority sent	Date of Medical Certificate and by whom signed	Daily Condition	State of Mind (if any)	State of Moral Character	Degree of Insanity	Etiology	Quantity of Existing Attacks				Date of Discharge, Renewal or Death	Discharged	Remarks	OBSERVATIONS
				Male	Female													Years	Months	Weeks	Number of previous attacks				
		1844	2304 Mrs. S. White, David	1	36	1	Chronic	Sloper	Longwood	A. S.	1st Adm. 21 Oct 1844 2nd Adm. 7 Nov 1844 3rd Adm. 25 Oct 1844	Delirious		Paranoid	Epitomy	1	3		3 Dec 1846		1	Epitomy			
7 Aug 1845 1845			2305 Mrs. F. Anst, William	1	21	1	Manic	Sloper		A. S.	1st Adm. 1 Oct 1845 2nd Adm. 7 Aug 1846	Delirious		Manic	Delirious					10 Sep 1846					
			2306 " E. M. Colth, Jane Carl =	1	17	1	Manic	Housewife	Longwood	A. S.	1st Adm. 1 Oct 1845 2nd Adm. 7 Aug 1846	Delirious		Manic	Delirious					10 Oct 1846			1	Delirious	
			2307 " W. M. Cook, Patrick	1	32	1	Manic	Labourer	Longwood	A. S.	1st Adm. 1 Oct 1845 2nd Adm. 7 Aug 1846	Delirious		Manic	Delirious					10 Oct 1846					
			2308 " S. H. Hill, Mary	1	16	1	Manic	Housewife	Longwood	A. S.	1st Adm. 1 Oct 1845 2nd Adm. 7 Aug 1846	Delirious		Manic	Delirious					10 Oct 1846			1	Delirious	
10 Nov 1845			2309 " E. M. Cook, Jane Carl =	1	19	1	Manic	Housewife	Longwood	A. S.	1st Adm. 1 Oct 1845 2nd Adm. 7 Aug 1846	Delirious		Manic	Delirious					10 Oct 1846					
20 Jan 1846			2310 " E. M. Cook, Jane Carl =	1	19	1	Manic	Housewife	Longwood	A. S.	1st Adm. 1 Oct 1845 2nd Adm. 7 Aug 1846	Delirious		Manic	Delirious					10 Oct 1846					
			2311 " E. M. Cook, Jane Carl =	1	19	1	Manic	Housewife	Longwood	A. S.	1st Adm. 1 Oct 1845 2nd Adm. 7 Aug 1846	Delirious		Manic	Delirious					10 Oct 1846					
			2312 " W. M. Cook, Patrick	1	32	1	Manic	Labourer	Longwood	A. S.	1st Adm. 1 Oct 1845 2nd Adm. 7 Aug 1846	Delirious		Manic	Delirious					10 Oct 1846					
			2313 " S. H. Hill, Mary	1	16	1	Manic	Housewife	Longwood	A. S.	1st Adm. 1 Oct 1845 2nd Adm. 7 Aug 1846	Delirious		Manic	Delirious					10 Oct 1846					
10 Nov 1845			2314 " E. M. Cook, Jane Carl =	1	19	1	Manic	Housewife	Longwood	A. S.	1st Adm. 1 Oct 1845 2nd Adm. 7 Aug 1846	Delirious		Manic	Delirious					10 Oct 1846					
20 Jan 1846			2315 " E. M. Cook, Jane Carl =	1	19	1	Manic	Housewife	Longwood	A. S.	1st Adm. 1 Oct 1845 2nd Adm. 7 Aug 1846	Delirious		Manic	Delirious					10 Oct 1846					
			2316 " W. M. Cook, Patrick	1	32	1	Manic	Labourer	Longwood	A. S.	1st Adm. 1 Oct 1845 2nd Adm. 7 Aug 1846	Delirious		Manic	Delirious					10 Oct 1846					
			2317 " S. H. Hill, Mary	1	16	1	Manic	Housewife	Longwood	A. S.	1st Adm. 1 Oct 1845 2nd Adm. 7 Aug 1846	Delirious		Manic	Delirious					10 Oct 1846					
10 Nov 1845			2318 " E. M. Cook, Jane Carl =	1	19	1	Manic	Housewife	Longwood	A. S.	1st Adm. 1 Oct 1845 2nd Adm. 7 Aug 1846	Delirious		Manic	Delirious					10 Oct 1846					
20 Jan 1846			2319 " W. M. Cook, Patrick	1	32	1	Manic	Labourer	Longwood	A. S.	1st Adm. 1 Oct 1845 2nd Adm. 7 Aug 1846	Delirious		Manic	Delirious					10 Oct 1846					
			2320 " S. H. Hill, Mary	1	16	1	Manic	Housewife	Longwood	A. S.	1st Adm. 1 Oct 1845 2nd Adm. 7 Aug 1846	Delirious		Manic	Delirious					10 Oct 1846					
10 Nov 1845			2321 " E. M. Cook, Jane Carl =	1	19	1	Manic	Housewife	Longwood	A. S.	1st Adm. 1 Oct 1845 2nd Adm. 7 Aug 1846	Delirious		Manic	Delirious					10 Oct 1846					
20 Jan 1846			2322 " W. M. Cook, Patrick	1	32	1	Manic	Labourer	Longwood	A. S.	1st Adm. 1 Oct 1845 2nd Adm. 7 Aug 1846	Delirious		Manic	Delirious					10 Oct 1846					
			2323 " S. H. Hill, Mary	1	16	1	Manic	Housewife	Longwood	A. S.	1st Adm. 1 Oct 1845 2nd Adm. 7 Aug 1846	Delirious		Manic	Delirious					10 Oct 1846					
10 Nov 1845			2324 " E. M. Cook, Jane Carl =	1	19	1	Manic	Housewife	Longwood	A. S.	1st Adm. 1 Oct 1845 2nd Adm. 7 Aug 1846	Delirious		Manic	Delirious					10 Oct 1846					
20 Jan 1846			2325 " W. M. Cook, Patrick	1	32	1	Manic	Labourer	Longwood	A. S.	1st Adm. 1 Oct 1845 2nd Adm. 7 Aug 1846	Delirious		Manic	Delirious					10 Oct 1846					
			2326 " S. H. Hill, Mary	1	16	1	Manic	Housewife	Longwood	A. S.	1st Adm. 1 Oct 1845 2nd Adm. 7 Aug 1846	Delirious		Manic	Delirious					10 Oct 1846					

ASYLUM REGISTER

OF LUNATICS.

Date of last previous admission (if any)	No. of admission	Date of admission	Christian Name and Surname or full length	Sex and Class		Condition as to Marriage	Condition of Life and previous Occupation	Previous Place of abode	County or Parish to which transported	By whose Authority sent	Date of Medical Certificate and by whom signed	Daily Condition	Date of Discharge (if any)	Form of Moral Disorder	Suggested Cause of Insanity	Disposition	Original Habitation	Duration of Existing Insanity			Date of Discharge, Renewal, or Death	Discharged	Remarks	OBSERVATIONS	
				Private	Pauper													Years	Months	Weeks					Days
				M.	F.	Married	Single	Widow																	
		1866	2346 May 21 st W. W. May, Lorne	1	40	1	Slave		Edinburgh	A. S. S.	10. 26. 66 23 May 1866 2. 21. 66 26 May 1866	Ordinary			Delusional Melancholia				30 days			28 June 1866	1		
			2347 " 20 th Douglas, Olga Pearson	1	22	1	Housekeeper	Edinburgh	Edinburgh	A. S. S.	3. 20. 66 20 May 1866 20 May 1866	Ordinary			Manic							14 May 1866	1		
1866			2348 " 15 th Kerr, Abramachi	1	31	1	Pauper	Edinburgh	Edinburgh	A. S. S.	2. 12. 66 17 May 1866 26 May 1866	Reverend			Delusional Melancholia				40 days			15 Oct 1866	1		
			2349 " 15 th Jones, Charles	1	39	1	Soldier	Edinburgh	Edinburgh	A. S. S.	11. 10. 66 26 May 1866 20 May 1866	Good			Manic				4			11 Oct 1866	1		
			2350 " 15 th Walker, Robert	1	27	1	Hotel keeper	Edinburgh	Edinburgh	A. S. S.	11. 10. 66 26 May 1866 20 May 1866	Good			Manic							26 Oct 1866	1		
			2351 " 15 th Knight, David	1	30	1	Teacher	Edinburgh	Edinburgh	A. S. S.	2. 12. 66 20 May 1866 20 May 1866	Ordinary			Manic				1			6 Oct 1866	1		
			2352 " 15 th Maxwell, Isaac	1	17	1	None	Edinburgh	Edinburgh	A. S. S.	1. 12. 66 20 May 1866 20 May 1866	Good			Manic				1			30 Oct 1866	1		
			2353 " 15 th M. Falconer, David	1	36	1	Teacher	Edinburgh	Edinburgh	A. S. S.	11. 10. 66 26 May 1866 20 May 1866	Reverend			Manic				5			21 Nov 1866	1		1. Disease of Brain
			2354 " 15 th Lindsay, James	1	37	1	Unknown	Unknown	Edinburgh	A. S. S.	6. 12. 66 27 May 1866 27 May 1866	Reverend			Manic							11 Dec 1866	1		
			2355 " 15 th Henderson, Duncan	1	35	1	Black	Edinburgh	Edinburgh	A. S. S.	6. 12. 66 27 May 1866 27 May 1866	None			Manic							11 Dec 1866	1		Same case
			2356 " 15 th Wilson, James Campbell	1	20	1	Housewife	Edinburgh	Edinburgh	A. S. S.	6. 12. 66 27 May 1866 27 May 1866	Reverend			Manic				3			23 Dec 1866	1		
			2357 Jan 2 nd Hooper, Euphrosia Callender	1	31	1	Housewife	Edinburgh	Edinburgh	A. S. S.	3. 20. 66 20 May 1866 20 May 1866	Reverend			Manic				1 week			20 Dec 1866	1		
			2358 " 2 nd Gregory, Eliza	1	60	1	Pauper	Edinburgh	Edinburgh	A. S. S.	1. 12. 66 27 May 1866 27 May 1866	Ordinary			Delusional Melancholia				4			27 Dec 1866	1		

ASYLUM REGISTER

OF LUNATICS.

Date of last previous Admission (if any)	No. of Admission	Date of Admission	Christian Name and Surname at full length	Sex and Class		Condition as to Marriage M F M F	Age	Condition of Life and previous Occupations	Previous Place of Abode	County of Birth or where Admitted	By whom Authorized	Date of Medical Certificate and by whom signed	Bodily Condition	State of Mind (if any)	State of Moral Character	Supposed Cause of Insanity	Appropriate Treatment	Description of Existing Attacks				Date of Discharge, Recovery, or Death	Discharged, Recovered, or Died	Observed	OBSERVATIONS	
				Male	Female													Days	Weeks	Months	Years					
	1166	June 23 rd	Muscock, William	1	36	1		Miller	Slapton	St. James's A. L. Sloman	Slapton S. S.	1 st of Decr 3 rd of Decr 2 nd of Decr 1866			Mania	Spitting	1	(10 days)			1866	1				
	2167	26 th	Broadley, Hugh	1	45	1		Labrousse	Slapton	St. James's A. L. Sloman	Slapton S. S.	2 nd of Decr 7 th of Decr 10 th of Decr 17 th of Decr 1866			Mania	Spitting		1			20 th of 1866	1				
	2168	26 th	Bonnam, Bridge & Featherston	1	45	1		H. with 4	Bedington	St. James's A. L. Sloman	Bedington S. S.	1 st of Decr 2 nd of Decr 3 rd of Decr 10 th of Decr 1866			Mania	Spitting					20 th of 1867	1		1	Spitting 9 th Sept with Congestion of lungs long	
	2169	26 th	Cuba, James	1	16	1		Lamer	Slapton	St. James's A. L. Sloman	Slapton S. S.	1 st of Decr 2 nd of Decr 3 rd of Decr 10 th of Decr 1866			Delirium	Spitting		1			16 th of 1867	1				
	2170	26 th	Hollingsworth, John	1	37	1		Stallman	Walsingham	St. James's A. L. Sloman	Walsingham S. S.	1 st of Decr 2 nd of Decr 3 rd of Decr 10 th of Decr 1866			Mania	Spitting					20 th of 1866	1				
	2171	27 th	Scott, Margaret	1	127	1		Housewife	Slapton	St. James's A. Sloman	Slapton S. S.	1 st of Decr 2 nd of Decr 3 rd of Decr 10 th of Decr 1866			Mania	Spitting		(10 days)			20 th of 1866	1				
	2172	27 th	Stratton, Richard	1	61	1		Labrousse	Slapton	St. James's A. Sloman	Slapton S. S.	1 st of Decr 2 nd of Decr 3 rd of Decr 10 th of Decr 1866			Demerence	Spitting		2			1 st of 1867	1		1	Paralytic	
	2173	27 th	Saywell, Sarah	1	130	1		Minder	Slapton	St. James's A. Sloman	Slapton S. S.	1 st of Decr 2 nd of Decr 3 rd of Decr 10 th of Decr 1866			Mania	Spitting		1			2 nd of 1866	1				
	2174	27 th	Chace, Margaret	1	150	1		Lamer	Slapton	St. James's A. Sloman	Slapton S. S.	1 st of Decr 2 nd of Decr 3 rd of Decr 10 th of Decr 1866			Mania	Spitting		1			2 nd of 1867	1				
	2175	July 3 rd	Harman, Helen	1	17	1		Miss Jean	Slapton	St. James's A. Sloman	Slapton S. S.	1 st of Decr 2 nd of Decr 3 rd of Decr 10 th of Decr 1866			Mania	Spitting		(10 days)			6 th of 1867	1				
	2176	"	Wilder, Emily	1	31	1		Housewife	Slapton	St. James's A. Sloman	Slapton S. S.	1 st of Decr 2 nd of Decr 3 rd of Decr 10 th of Decr 1866			Mania	Spitting		(10 days)			13 th of 1867	1				
	2177	"	Wilder, James	1	41	1		Iron works	Bedington	St. James's A. Sloman	Bedington S. S.	1 st of Decr 2 nd of Decr 3 rd of Decr 10 th of Decr 1866			Mania	Spitting		1			13 th of 1866	1				
	2178	"	Wilder, Sarah	1	18	1		Housewife	Bedington	St. James's A. Sloman	Bedington S. S.	1 st of Decr 2 nd of Decr 3 rd of Decr 10 th of Decr 1866			Mania	Spitting		(10 days)			13 th of 1866	1			1	Alcoholic

ASYLUM REGISTER

OF LUNATICS.

Date of last previous Admission (1847)	No. in Asylum	Date of Admission	Christian Name and Surname at full length	Sex and Class	Condition as to Marriage	Condition of Life and previous Occupation	Previous Place of Abode	County or Parish to which Admitted	By whom Admitted	Date of Medical Certificate and by whom signed	Daily Condition	Form of Disease (if any)	Form of Mental Disorder	Supposed Cause of Insanity	Admission	Number of Existing Attacks	Number of previous attacks	Date of Discharge, Transfer, or Death	Discharged	Remarks	OBSERVATIONS
				Male - Female	Married - Single - Widowed											Years - Months - Weeks					
		1846	277 July 6 th Ketch, James	160	1	Widowed	Shadwell	Cambridge	A. C. Lawrence S. S.	17 th July 1846	Reduced	Mania	Mania		2		24 th Aug 1846				
24 th Nov 1845		2380	W. Edman, David	1	93	1	Widowed		A. C. Lawrence S. S.	1 st Sept 1846	Good	Mania	Mania				10 th Oct 1846			Voluntary Case	
		2381	B. White, Agnes Patience	1	34	1	Widowed		A. C. Lawrence S. S.	17 th July 1846	Reduced	Mania	Mania				6 th Dec 1846			1 Brain Disease	
2 nd Mar 1846		2382	W. Lawson, William	1	40	1	Widowed		A. C. Lawrence S. S.	17 th July 1846	Reduced	Mania	Mania				16 th Oct 1846				
		2383	W. Huron, John	1	47	1	Widowed		A. C. Lawrence S. S.	17 th July 1846	Reduced	Mania	Mania		6		12 th Dec 1846				
		2384	W. Nelson, Peter	1	30	1	Widowed		A. C. Lawrence S. S.	17 th July 1846	Reduced	Mania	Mania		(6 days)		10 th Oct 1846				
5 th Dec 1845		2385	W. Campbell, James	1	42	1	Widowed		A. C. Lawrence S. S.	17 th July 1846	Good	Mania	Mania		1		11 th Oct 1846				
		2386	W. Mathison, Isabella Ann Handmaid	1	36	1	Widowed		A. C. Lawrence S. S.	17 th July 1846	Reduced	Mania	Mania		1		29 th May 1847				
		2387	W. Kennedy, Rodger	1	47	1	Widowed		A. C. Lawrence S. S.	17 th July 1846	Reduced	Mania	Mania		(10 days)		10 th Oct 1846				
		2388	W. Allison, Hugh	1	36	1	Widowed		A. C. Lawrence S. S.	17 th July 1846	Reduced	Mania	Mania		2		10 th Oct 1846				
		2389	W. Carter, Mary William	1	32	1	Widowed		A. C. Lawrence S. S.	17 th July 1846	Reduced	Mania	Mania		(10 days)		30 th Oct 1846				
		2390	W. Ferguson, Agnes Mullen	1	32	1	Widowed		A. C. Lawrence S. S.	17 th July 1846	Reduced	Mania	Mania		(10 days)		15 th Nov 1846				
		2391	W. Ferguson, John	1	30	1	Widowed		A. C. Lawrence S. S.	17 th July 1846	Reduced	Mania	Mania		1		10 th Oct 1846				

ASYLUM REGISTER

OF LUNATICS.

Date of last previous Admission (if any)	No. in Asylum	Date of Admission	Christian Name and Surname of full length	Sex and Class		Condition on Admission	Condition of Life and previous Occupation	Previous Place of Abode	County or Parish to which attached	By whose Authority sent	Date of Medical Certificate sent by whom signed	Mental Condition	Cause of Disease	Suggested Course of Treatment	Manner of Admission	Duration of Hospital Residence				Date of Discharge, Remission or Death	Remarks	OBSERVATIONS		
				Male	Female											Years	Months	Weeks	Days					
				Private	Pauper	Age																		
				M.	F.																			
1866		2372	Aug 3. Mathew, Saml Walter	1	50	1	Sluggish	Staple	Leam	H. S. Hill S. S.	22 nd Sept 1866	Ordinary	Main	Unknown									1	Relieve of Brain Head & Lungs.
		2373	" S. Black, Mary Walter	1	47	1	Hemiplegic	London		A. H. Statham S. S.	1 st June 1866	Ordinary	Melancholic	Excit.			3	1	30	1866				
		2374	" C. Steel, Alexander	1	26	1	Porter	Slapton	Wiltshire	A. C. Savage S. S.	2 nd June 1866	Ordinary	Paranoid	Unknown			1		11	1867				
25 th Oct 1864		2375	" G. Macneir, John Scott	1	43	1	Merchant	Slapton		A. C. Savage S. S.	1 st Aug 1866	Good	Mania	Paralytic			2	2	30	1867				
		2376	" F. Campbell, Ann Barker	1	24	1	Labour	Slapton	Wiltshire	A. C. Savage S. S.	1 st Nov 1866	Ordinary	Main	Unknown			1		3	1866				
		2377	" S. Nils, Maria Maria	1	36	1	Housewife	Slapton		R. Hyatt S. S.	1 st Nov 1866	Reduced	Melancholic	Excit.			6		18	1867				
11 th May 1865		2378	" S. Kiplman, Catherine Bantland	1	34	1	Housewife	Wiltshire	Wiltshire	W. George S. S.	1 st Dec 1866	Ordinary	Main	Unknown			1		44	1867				
		2379	" S. Mithell, Michael	1	25	1	Labourer	Slapton	Wiltshire	A. H. Statham S. S.	1 st Dec 1866	Reduced	Main	Paralytic					9	1866			1	Exhaustion from acute mania
		2400	" S. Gray, Ann, Abigail	1	23	1	Labourer	Slapton		A. H. Statham S. S.	1 st Dec 1866	Spontaneous	Mania	Unknown			3		3	1866				
		2401	" F. Lacey, John	1	34	1	Merchant	Slapton	Wiltshire	A. C. Savage S. S.	1 st Dec 1866	Ordinary	Main	Paralytic					7	1867			1	Brain Disease
		2402	" G. Barr, Susanna Fisher	1	41	1	Labourer	Slapton	Wiltshire	A. C. Savage S. S.	1 st Dec 1866	Reduced	Paranoid	Unknown			1		20	1867			1	Paralysis
		2403	" W. D. Cole, Anne	1	19	1	Labourer	Slapton	Leam	A. C. Savage S. S.	1 st Dec 1866	Ordinary	Main	Paralytic					3	1866			1	
		2404	" W. S. Mansfield, James William	1	45	1	Housewife	Leam		A. C. Savage S. S.	1 st Dec 1866	Ordinary	Melancholic	Paralytic			2		11	1866			1	

ASYLUM REGISTER

OF LUNATICS.

Date of first admission (Group)	No. of Admitted	Date of Admission	Christian Name and Surname at full length	Sex and Class		Age	Condition as to Marriage	Condition of Life and previous Occupations	Previous Place of Abode	Class as to which admitted	By what Authority	Date of Medical Certificate and by whom signed	Daily Condition	Date of Discharge (if any)	Form of Mental Disorder	Supposed Cause of Insanity	Apparent Original Cause	Duration of Existing Insanity			Date of Discharge, Transfer, or Death	Discharged	Remarks	OBSERVATIONS	
				Male	Female													Time	Months	Weeks					Number of periods of total insanity
				N.	F.																				
1866		2405 Aug 10	Wm. Bruckhart, Sergeant	40	M		Married	Merchant	Stoughton	Ordinary	A. C. Loring, S. S.	24 Aug 1866	Ordinary		Mania	Parity	1	2	Months			1	1866		
1866		2406	Wm. Quinn, Koback	39	M		Single	Labourer	Stoughton	Ordinary	A. C. Loring, S. S.	24 Aug 1866	Ordinary		Mania	Parity	1	2	Months			1	1867		Facial palsy
1867		2407	Wm. H. Lewis, Mechanic	32	M		Single	Labourer	Stoughton	Ordinary	A. C. Loring, S. S.	24 Aug 1867	Ordinary		Mania	Parity	1	2	Months			1	1867		Became insane in Nov & Dec with return of Scurvy
1868		2408	Wm. Solomon, Mangro	19	M		Single	Labourer	Stoughton	Ordinary	A. C. Loring, S. S.	24 Aug 1868	Ordinary		Mania	Parity	1	2	Months			1	1868		
1866		2409	Wm. Ralga, Lithuanian	35	M		Single	Housewife	Stoughton	Reduced	A. C. Loring, S. S.	24 Aug 1866	Reduced		Mania	Parity	1	2	Months			1	1866		
1866		2410	Wm. Roberts, Hough	36	M		Single	Millwright	Stoughton	Reduced	A. C. Loring, S. S.	24 Aug 1866	Reduced		Mania	Parity	1	2	Months			1	1866		
1866		2411	Wm. H. Hume, Cuckoo	26	M		Single	Blacksmith	Stoughton	Spore	A. C. Loring, S. S.	24 Aug 1866	Spore		Paranoia	Parity	1	2	Months			1	1866		
1866		2412	Wm. Campbell, Sawdust	37	M		Single	Housewife	Stoughton	Reduced	A. C. Loring, S. S.	24 Aug 1866	Reduced		Mania	Parity	1	2	Months			1	1866		
1866		2413	Wm. Gallagher, Bridget	30	F		Single	Housewife	Stoughton	Ordinary	A. C. Loring, S. S.	24 Aug 1866	Ordinary		Mania	Parity	1	2	Months			1	1866		
1863		2414	Wm. O'Connell, James	10	M		Single	Labourer	Stoughton	Ordinary	A. C. Loring, S. S.	24 Aug 1863	Ordinary		Mania	Parity	1	2	Months			1	1866		Voluntary case
1866		2415	Wm. Peterson, Thomas	25	M		Single	Labourer	Stoughton	Spore	A. C. Loring, S. S.	24 Aug 1866	Spore		Mania	Parity	1	2	Months			1	1866		
1866		2416	Wm. Gough, Mary	18	F		Single	Laundress	Stoughton	Ordinary	A. C. Loring, S. S.	24 Aug 1866	Ordinary		Mania	Parity	1	2	Months			1	1866		
1866		2417	Wm. B. Ferguson, Lawrence	33	M		Single	Labourer	Stoughton	Reduced	A. C. Loring, S. S.	24 Aug 1866	Reduced		Mania	Parity	1	2	Months			1	1866		Became insane

ASYLUM REGISTER

OF LUNATICS.

Date of first admission (Group)	No. of Patients	Date of Admission	Christian Name and Surname at full length	Sex and Class		Age	Condition as to Marriage	Condition of Life and previous Occupations	Previous Place of Abode	County or Parish or other chargeable	By whose Authority sent	Date of Medical Certificate sent by whom signed	Disease	Place of Receipt	Supposed Cause of Insanity	Appropriate Treatment	Duration of Existing Insanity			Date of Discharge, Remission, or Death	Discharged	Remarks	
				Male	Female												Years	Months	Weeks				Number of Recurrences
1866		Sept 4	Miss Jane Ann, American	1	62	1	Housewife	London		A. C. Lawrence M.D.	Sept 4 1866	Ordinary	Manx	Hamletay			1		Sept 1 1866	1			
2687		" 7	Bayn, Margret Knight	1	33	1	Housewife	Liverpool		A. C. Lawrence M.D.	Sept 7 1866	Good	Manx	Hobson	1		3		15 Oct 1866	1			
2688		" 8	Scott, Margret Walker	1	64	1	Housewife	Northwell	London	A. C. Lawrence M.D.	Sept 8 1866	Recoverd	Manx	Hobson			3		2 Dec 1866	1			
2689		" 10	Young, George	1	24	1	Spent child	Northwell	London	A. C. Lawrence M.D.	Sept 10 1866	Recoverd	Manx	Hobson			6		18 Dec 1866	1			
2692		" 10	Kirkby, Under Knavey	1	43	1	Business	Northwell	London	A. C. Lawrence M.D.	Sept 10 1866	Good	Manx	Hobson			1		11 Dec 1866	1	1	Discharge of throat & Lung & Pleura	
2693		" 10	Fulley, James	1	33	1	Painter	Northwell	London	A. C. Lawrence M.D.	Sept 10 1866	Recoverd	Manx	Hobson			11		17 Dec 1866	1			
2694		" 10	Seaman, William	1	32	1	Seaman	Northwell	London	A. C. Lawrence M.D.	Sept 10 1866	Ordinary	Manx	Hobson			6		16 Dec 1866	1			
2695		" 10	Roberts, Thomas	1	29	1	Ballin	Northwell	London	A. C. Lawrence M.D.	Sept 10 1866	Ordinary	Manx	Hobson			2		23 Dec 1866	1			
2696		" 10	Fell, William	1	63	1	Seaman	Northwell	London	A. C. Lawrence M.D.	Sept 10 1866	Good	Manx	Hobson			4		25 Dec 1866	1			
2697		" 10	Torred, Elizabeth	1	19	1	Seaman	Northwell	London	A. C. Lawrence M.D.	Sept 10 1866	Ordinary	Manx	Hobson			4		5 Dec 1866	1			
2698		" 10	Rae, Catherine	1	66	1	Housewife	Northwell	London	A. C. Lawrence M.D.	Sept 10 1866	Recoverd	Manx	Hobson			4		6 Dec 1866	1			
2699		" 10	Andrews, Christiana or Miss Scott	1	32	1	Housewife	Northwell	London	A. C. Lawrence M.D.	Sept 10 1866	Ordinary	Manx	Hobson			6		21 Dec 1866	1		1	Bladder & Prostate
2690		" 10	Law, Jane Spooner	1	68	1	Housewife	Northwell	London	A. C. Lawrence M.D.	Sept 10 1866	Ordinary	Manx	Hobson			3		21 Dec 1866	1			

ASYLUM REGISTER

OF LUNATICS.

Date of first admission (if any)	No. of admission	Date of admission	Christian Name and Residence or full length	Sex and Class		Condition on Admission	Condition of Life and previous occupation	Previous Place of Abode	County of Parish to which chargeable	By whose Authority sent	Date of Medical Certificate and by whom signed	Disease	Name of Doctor (if any)	Place of Medical Practice	Suggested Cause of Insanity	Apparent Origin of Insanity	Duration of Existing Insanity			Date of Recovery, Remission, or Death	Discharged		Remarks	OBSERVATIONS
				Male	Female												Years	Months	Weeks		Number of previous attacks	Time last free from attack		
				M	F																			
1866	2031	Sept 11	Wolfe, Lane	1	31	1	Spinae	Bedford	Stamck	St. J. Lane	12 Aug 7 Sep 1866	Recoverd	London	1	3				7 May 1866				1	Phrenic Palmaria
	2032	"	Marshall, Abchurch	1	63	1	Senial	Stoupe		A. E. Murray S. S.	18 Aug 1866	Recoverd	London		3			6 Dec 1866						
1867	2033	"	Seymour, Bridge St	1								Recoverd	London					27 Sep 1867					Voluntary leave	
	2034	"	Master, Sturians	1	31	1	Sabia	Stoupe		Wm. J. O. S. Murray S. S.	12 Aug 1866	Ordinary	London					10 Aug 1866						
1868	2035	"	Spax, Essex	1	62	1	Demerol	Stoupe		Wm. J. O. S. Murray S. S.	2 Aug 1866	Recoverd	London					25 Aug 1866						
	2036	"	Blackheath, Kent	1	37	1	Golla	Bedford	Bedford	J. Kidd S. S.	12 Aug 1866	Recoverd	London					10 Aug 1866						
	2037	"	Smith, Lambeth	1	20	1	Humor	Bedford	Bedford	St. J. Lane	12 Aug 1866	Recoverd	London					10 Aug 1866						
	2038	"	Richardson, Lambeth	1	57	1	Melan	Bedford	Bedford	St. J. Lane	12 Aug 1866	Recoverd	London					10 Aug 1866						
	2039	"	Hunter, Wilham	1	47	1	Golla	Bedford	Bedford	St. J. Lane	12 Aug 1866	Recoverd	London					10 Aug 1866						
	2040	"	Barnes, Sturians	1	34	1	Insult	Bedford	Bedford	St. J. Lane	12 Aug 1866	Recoverd	London					10 Aug 1866						
	2041	"	Clarke, Magdalen St	1	36	1	Humor	Bedford	Bedford	St. J. Lane	12 Aug 1866	Recoverd	London					10 Aug 1866						
	2042	"	Blackbridge, Lane	1	29	1	Humor	Bedford	Bedford	St. J. Lane	12 Aug 1866	Recoverd	London					10 Aug 1866						
	2043	"	Lang, Lambeth	1	33	1	Insult	Bedford	Bedford	St. J. Lane	12 Aug 1866	Recoverd	London					10 Aug 1866						

ASYLUM REGISTER

OF LUNATICS

Date of last previous Admission (if any)	Date of Admission	Christian Name and Surname as full length	Sex and Class		Age	Condition as to Marriage	Cause of Life and previous Occupation	Previous Place of Abode	County or Parish or other Jurisdiction	By whose Authority sent	Date of Medical Certificate and by whom signed	Daily Condition	Form of Disease (if any)	Form of Mental Disorder	Degree of Insanity	Etiology	Duration of Existing attack	Date of Discharge, Recovery, or Death	Discharge, Recovery, or Death	Remarks		
			Males	Females																	Married	Single
	1866	2004 April 15	William	Badger	1	43	1	Housewife	Northwell	Northwell	So. I. Lane	W. Young	Ordinary	Paranoid	Delirium		3	1866		1		
		2005 "	Joseph	May	1	97	1	None	Northwell	Northwell	So. I. Lane	J. C. Brown	Recovery	Paranoid	Delirium		8	1866		1	Am. to Clergy	
1866	2006 "	18	Mitchell	Sam	1	38	1	Housewife	Lawson	A. H. Hutton	So. I. Lane	J. C. Brown	Ordinary	Paranoid	Delirium		16	1866		1		
		2007 "	18	Schwartz	Thomas	1	41	1	Blacksmith	Northwell	Northwell	So. I. Lane	J. C. Brown	Spore	Paranoid	Delirium		19	1866		1	
		2008 "	18	Smith	Peter	1	34	1	None	Northwell	Northwell	So. I. Lane	J. C. Brown	Ordinary	Paranoid	Delirium		18	1866		1	
		2009 "	18	Grady	Arthur	1	43	1	Labourer	Northwell	Northwell	So. I. Lane	J. C. Brown	Spore	Paranoid	Delirium		3	1866		1	
		2010 "	18	Thomson	John	1	59	1	Blacksmith	Northwell	Northwell	So. I. Lane	J. C. Brown	Spore	Paranoid	Delirium		7	1866		1	
		2011 "	18	Muir	William	1	32	1	Labourer	Northwell	Northwell	So. I. Lane	W. Young	Spore	Paranoid	Delirium		4	1866		1	
		2012 "	18	Penn	Adam W.	1	44	1	Commissioner	Stapleton	Northwell	So. I. Lane	J. C. Brown	Spore	Paranoid	Delirium	15 days	1866		1		
		2013 "	18	Schwarz	David	1		1	Labourer					Spore	Paranoid	Delirium		1866		1	Voluntary leave	
		2014 "	19	Wilson	Elizabeth	1	33	1	Housewife	Stapleton	Northwell	So. I. Lane	J. C. Brown	Ordinary	Paranoid	Delirium		2	1866		1	
		2015 "	19	Doolan	Mary	1	46	1	Labourer	Lawson	So. I. Lane	J. C. Brown	Recovery	Paranoid	Delirium		3	1866		1		
1866	2016 "	19	Utter	James	1	45	1	Labourer	Northwell	Northwell	So. I. Lane	J. C. Brown	Spore	Paranoid	Delirium		1	1866		1		

ASYLUM REGISTER

OF LUNATICS

Date of last previous Admission (if any)	Date of Admission	Christian Name and Surname as full length	Sex and Color		Age	Condition as to Marriage Married Single Widowed	Condition of Life and previous Occupations	Particular Place of Birth	County or Parish or State	By whose Authority sent	State of Mental Condition and by whose report	Daily Condition	Cause of Disease (if any)	Form of Mental Disease	Progressive Character of Insanity	Duration of Existing Affection	Date of Recovery, Remission, or Death	Discharged	Remarks	OBSERVATIONS
			Female	Male																
	1866																			
2057	Sept 20	Mellor, Mary	1	40	1	40	Robson	Essex	St. Michael's	St. Michael's	Recovered	Recovered	Recovered	Recovered	Recovered	2	2 Dec 1866			
2058	" 22	Walker, William	1		1		London				Recovered	Recovered	Recovered	Recovered	Recovered		11 Oct 1866			Voluntary Case
2059	" 26	Paton, Elizabeth	1	35	1	35	Kinnell	Perth	St. Michael's	St. Michael's	Recovered	Recovered	Recovered	Recovered	Recovered	6	16 Nov 1866			
2060	" 26	Philips, Margaret	1	48	1	48	None	Perth	St. Michael's	St. Michael's	Recovered	Recovered	Recovered	Recovered	Recovered		10 Sept 1866			
2061	" 26	Trotter, Sophronia	1	27	1	27	Melrose	Perth	St. Michael's	St. Michael's	Recovered	Recovered	Recovered	Recovered	Recovered	3	6 Oct 1866			
2062	" 26	Smith, Elizabeth	1	57	1	57	Hawthorn	Perth	St. Michael's	St. Michael's	Recovered	Recovered	Recovered	Recovered	Recovered	14	6 Oct 1866			
2063	" 26	Shedd, Mary	1	44	1	44	Leamington	Perth	St. Michael's	St. Michael's	Recovered	Recovered	Recovered	Recovered	Recovered	7	20 Sept 1866			
2064	" 26	Schuster, Agnes	1	62	1	62	None	Perth	St. Michael's	St. Michael's	Recovered	Recovered	Recovered	Recovered	Recovered		21 Jan 1867			1 Brain Disease
2065	" 26	Kirkwood, John	1	26	1	26	Alton	Perth	St. Michael's	St. Michael's	Recovered	Recovered	Recovered	Recovered	Recovered	11	7 Oct 1866			
2066	" 26	Hallen, James	1	33	1	33	None	Perth	St. Michael's	St. Michael's	Recovered	Recovered	Recovered	Recovered	Recovered	13	3 Oct 1866			1 Phthisis
2067	" 26	Park, John	1	25	1	25	Leamington	Perth	St. Michael's	St. Michael's	Recovered	Recovered	Recovered	Recovered	Recovered	1	26 Oct 1866			
2068	" 26	Smiddy, George	1	47	1	47	None	Perth	St. Michael's	St. Michael's	Recovered	Recovered	Recovered	Recovered	Recovered	26	20 Oct 1866			
2069	" 26	Farrar, Peter	1	36	1	36	Leamington	Perth	St. Michael's	St. Michael's	Recovered	Recovered	Recovered	Recovered	Recovered	6	1 Oct 1866			

ASYLUM REGISTER

OF LUNATICS

Date of last previous admission (if any)	Date of Admission	Christian Name and Surname as full length	Sex and Class		Condition as to Reasoning	Cause of Life and previous Occupations	Residence Place of Abode	County or Parish to which transported	By whose Authority sent	Date of Medical Certificate and by whom signed	Daily Condition	State of Health (if any)	Kind of Mental Disease	Original Cause of Insanity	Epileptic or Convulsive	Duration of Existing Insanity			Date of Discharge, Remitted, or Death	Discharged, Remitted, or Deceased	Remarks		
			Male	Female												Years	Months	Weeks					
	1866																						
	24	Muscard, Robert	1	74	1	Scholar	North	H. Maitland Esq. of Essex	S. Lorrance	Ordinary	17 Sep 1866	Quiescent	Mania	Mania			16		21 Oct 1867	1	Relieved	Relieved	
	24	Smith, John	1	47	1	Farmer	North	H. Maitland Esq. of Essex	S. Lorrance	Ordinary	17 Sep 1866	Quiescent	Mania	Mania					16 Oct 1866	1	Relieved	Relieved	
	26	Watkins, Abraham	1	43	1	Scholar	North	H. Maitland Esq. of Essex	S. Lorrance	Ordinary	17 Sep 1866	Quiescent	Mania	Mania			11		20 Feb 1867	1	Relieved	Relieved	
	26	Holt, Thomas	1	40	1	Scholar	North	H. Maitland Esq. of Essex	S. Lorrance	Ordinary	17 Sep 1866	Quiescent	Mania	Mania			6		9 Oct 1867	1	Relieved	Relieved	
	24	Callan, Patrick	1	44	1	Scholar	North	H. Maitland Esq. of Essex	S. Lorrance	Ordinary	17 Sep 1866	Quiescent	Mania	Mania			5-6		24 Dec 1866	1	Relieved	Relieved	
	26	Donaldson, John	1	60	1	Farmer	North	H. Maitland Esq. of Essex	S. Lorrance	Ordinary	17 Sep 1866	Quiescent	Mania	Mania					7 Oct 1866	1	Relieved	Relieved	
	23	Brown, Thomas	1	20	1	Scholar	North	A. C. Lawrence Esq. of Essex	S. Lorrance	Ordinary	17 Sep 1866	Quiescent	Mania	Mania			3 (incl.)		27 May 1867	1	Relieved	Relieved	
	29	Watt, John	1	31	1	Scholar	North	H. Maitland Esq. of Essex	S. Lorrance	Ordinary	17 Sep 1866	Quiescent	Mania	Mania			8		20 Oct 1867	1	Relieved	Relieved	
	29	Tou, Malcolm	1	40	1	Scholar	North	H. Maitland Esq. of Essex	S. Lorrance	Ordinary	17 Sep 1866	Quiescent	Mania	Mania			11		20 Oct 1867	1	Relieved	Relieved	
	Oct 1	Woodfoot, Stephen		176	1	Scholar	North	H. Maitland Esq. of Essex	S. Lorrance	Ordinary	17 Sep 1866	Quiescent	Mania	Mania			9		1 Dec 1865	1	Relieved	Relieved	
	1	Simpson, James	1	71	1	Scholar	North	H. Maitland Esq. of Essex	S. Lorrance	Ordinary	17 Sep 1866	Quiescent	Mania	Mania					15 Jan 1867	1	Relieved	Relieved	
	2	Adair, Ann	1	127	1	Scholar	North	H. Maitland Esq. of Essex	S. Lorrance	Ordinary	17 Sep 1866	Quiescent	Mania	Mania					17 May 1866	1	Relieved	Relieved	
	2	Lyons, Anne & David	1	47	1	Scholar	North	H. Maitland Esq. of Essex	S. Lorrance	Ordinary	17 Sep 1866	Quiescent	Mania	Mania			6		20 Oct 1867	1	Relieved	Relieved	

ASYLUM REGISTER

OF LUNATICS

Date of last previous admission (if any)	Date of Admission	Christian Name and Surname or full name	Sex and Class		Condition as to Marriage	Condition of Life and previous Occupations	Previous Place of Abode	County or Parish or other Jurisdiction	By whose Authority sent	Date of Medical Certificate and by whom signed	Dutty Condition	Name of Doctor (if any)	Place of Birth	Original Cause of Insanity	Etiology	Duration of Existing Insanity	Date of Discharge, Renewal, or Death	Discharged	Remarks	OBSERVATIONS	
			Male	Female																	Yrs
	1866																				
	2012 Oct. 3	Schultz, William	1	60	1	Laborer	Polish	Poland	J. Veitch S. S.	1st Jan 1866 2nd Jan 1866 3rd Jan 1866	Richard	Windsor				5	25 Sept 1866				
	2470 "	Ross, M ^r Mathias	1	34	1	Housewife	Irish	London	J. Gardner S. S.	1st Feb 1866 2nd Feb 1866 3rd Feb 1866	Richard	Windsor	Windsor			15 days	7 Nov 1866				
	2685 "	Sheld, Maria	1	39	1	Widow	Irish	London	J. Rose S. S.	1st Mar 1866 2nd Mar 1866	Richard	Windsor	Windsor			7	7 Dec 1866				
	2476 "	Rehder, ^{James} Elizabeth Housewife	1	35	1	Widow	Irish	London	J. Rose S. S.	1st Apr 1866 2nd Apr 1866 3rd Apr 1866	Richard	Windsor	Windsor			9	20th Feb 1866			1	
	2487 "	Lidley, James	1	36	1	Widow	Irish	London	A. L. Harris S. S.	1st May 1866 2nd May 1866 3rd May 1866	Richard	Windsor	Windsor			12 days	7 Oct 1866				
	2688 "	Anderson, Mary	1	44	1	Housewife	Irish	London	J. R. Dyer S. S.	1st Jun 1866 2nd Jun 1866 3rd Jun 1866	Richard	Windsor	Windsor			2	15 Dec 1866				
	2477 "	Smith, Mary	1	39	1	Widow	Irish	London	J. Rose S. S.	1st Jul 1866 2nd Jul 1866 3rd Jul 1866	Richard	Windsor	Windsor			14	1st Nov 1866				
	2478 "	Long, Margaret	1	42	1	Widow	Irish	London	J. Rose S. S.	1st Aug 1866 2nd Aug 1866 3rd Aug 1866	Richard	Windsor	Windsor			7	1st Dec 1866				
	2479 "	Parkin, Maria	1	36	1	Widow	Irish	London	J. Rose S. S.	1st Sep 1866 2nd Sep 1866 3rd Sep 1866	Richard	Windsor	Windsor			6	1st Nov 1866				
	2482 "	Radge, James	1	37	1	Laborer	Irish	London	J. Rose S. S.	1st Oct 1866 2nd Oct 1866 3rd Oct 1866	Richard	Windsor	Windsor			8	1st Dec 1866				
	2483 "	Robinson, James	1	38	1	Laborer	Irish	London	J. Rose S. S.	1st Nov 1866 2nd Nov 1866 3rd Nov 1866	Richard	Windsor	Windsor			8	27 Oct 1866 1st Dec 1866			1/2 Dec 1866	
	2484 "	Hammer, William	1	31	1	Laborer	Irish	London	J. Rose S. S.	1st Dec 1866 2nd Dec 1866 3rd Dec 1866	Richard	Windsor	Windsor			14	1st Nov 1866				
	2475 "	Magpy, John James	1	31	1	Widow	Irish	London	J. Rose S. S.	1st Jan 1867 2nd Jan 1867 3rd Jan 1867	Richard	Windsor	Windsor			3	1st Nov 1866				

ASYLUM REGISTER

OF LUNATICS

Date of last previous Admission (if any)	Date of Admission	Christian Name and Residence at last length	Sex and Class		Condition as to Marriage	Condition of Life and previous Occupation	Previous Place of Abode	Cause or Cause to which Asylum	By whose Authority sent	State of Mental Condition and by whom signed	Daily Condition	Name of Doctor (if any)	Form of Mental Disorder	Suggested course of Treatment	Malignant or Prolonged	Duration of Existing Malady			Date of Discharge, Death, or Death	Discharge	Remarks	OBSERVATIONS	
			Males	Females												Years	Months	Days					
	1866																						
2496	Oct. 6	Frazer, John	1	43	1	Wagoner	Scott's	Smith's	Self	Wash.	Spore	Sanitar	Mania			8			1866	1			
2497	" 6	Carlson, William	1	70	1	Letter	Epstein	Shirley	A. S. Murray	Wash.	Good	Mania	Mania			1			1867	1			
2498	" 6	Ballantine, James	1	29	1	Laborer	Slater	Self	Wash.	Spore	Spore	Mania	Mania			1			1867	1			
2499	" 8	Mosier, Francis	1	53	1	Mechanic	Lebanon	A. S. Murray	Wash.	Spore	Good	Mania	Mania						1866	1			
2500	" 8	Mellan, John	1	31	1	Wagoner	Alba	Wash.	Wash.	Spore	Spore	Mania	Mania			3			1866	1		Long Wood from self-inflicted wounds	
2501	" 8	Wilkie, William	1	29	1	Sailor	Slater	Self	Wash.	Spore	Spore	Mania	Mania			1			1867	1			
2502	" 8	McIntosh, Stephen	1	76	1	Wagoner	Slater	Wash.	Wash.	Spore	Spore	Mania	Mania			2			1867	1		Self-inflicted wounds	
2503	" 9	Sim, Walter	1	48	1	Wagoner	Slater	Self	Wash.	Spore	Spore	Mania	Mania			9			1867	1			
2504	" 10	Smith, Isaac	1	50	1	Wagoner	Slater	Wash.	Wash.	Spore	Spore	Mania	Mania			1			1866	1			
2505	" 10	Smith, James	1	36	1	Wagoner	Slater	Wash.	Wash.	Spore	Spore	Mania	Mania			1			1867	1			
2506	" 11	Woodcock, John	1	43	1	Wagoner	Slater	Wash.	Wash.	Spore	Spore	Mania	Mania						1868	1			
2507	" 11	Smith, John	1	34	1	Wagoner	Slater	Wash.	Wash.	Spore	Spore	Mania	Mania						1867	1			
2508	" 13	Smith, James	1	36	1	Wagoner	Slater	Wash.	Wash.	Spore	Spore	Mania	Mania			2			1865	1			

ASYLUM REGISTER

OF LUNATICS

Date of last previous Admission (if any)	Date of Admission	Christian Name and Residence at last length	Sex and Class		Condition as to Marriage	Condition of Life and previous Occupations	Previous Place of Abode	County of Birth to which admissible	By whose Authority sent	Date of Medical Certificate and by whom signed	Daily Condition	Name of Member (if any)	Place of Medical Practice	Suggested Cause of Insanity	Migrations (if any)	Duration of Existing Attacks			Date of Discharge, Remission, or Death	Packaged	Died	OBSERVATIONS		
			Male	Female												From	To	Number of previous attacks						
	1866																							
2109	Oct 13	W. P. Jones, Sabella	1	18	1	Widow	W. P. Jones	W. P. Jones	J. H. H. H.	5 Oct 1866 15 Oct 1866 3 Oct 1866 15 Oct 1866	Good	W. P. Jones	W. P. Jones					1	27 Dec 1866					
2110	" 13	Morrison, Oliver	1	29	1	Single	W. P. Jones	W. P. Jones	J. H. H. H.	4 Dec 1866	Good	W. P. Jones	W. P. Jones					1	30 Aug 1866					
2111	" 13	Hally, James	1	38	1	Single	W. P. Jones	W. P. Jones	J. H. H. H.	4 Dec 1866	Ordinary	W. P. Jones	W. P. Jones					3	7 May 1866				Place of Residence	
2112	" 13	Wain, Alexander	1	46	1	Single	W. P. Jones	W. P. Jones	J. H. H. H.	4 Dec 1866	Ordinary	W. P. Jones	W. P. Jones					9	15 Oct 1866					
2113	" 13	Wain, James	1	30	1	Single	W. P. Jones	W. P. Jones	J. H. H. H.	4 Dec 1866	Ordinary	W. P. Jones	W. P. Jones					3	28 Dec 1866					
2114	" 13	Calder, Thomas	1	45	1	Single	W. P. Jones	W. P. Jones	J. H. H. H.	4 Dec 1866	Ordinary	W. P. Jones	W. P. Jones					9	10 Dec 1866					
2115	" 13	Wood, John	1	36	1	Single	W. P. Jones	W. P. Jones	J. H. H. H.	4 Dec 1866	Ordinary	W. P. Jones	W. P. Jones					2	16 Dec 1866					
2116	" 13	Humball, William	1	28	1	Single	W. P. Jones	W. P. Jones	J. H. H. H.	4 Dec 1866	Good	W. P. Jones	W. P. Jones					1	21 Mar 1866					
2117	" 11	Wain, Catherine	1	30	1	Single	W. P. Jones	W. P. Jones	J. H. H. H.	4 Dec 1866	Ordinary	W. P. Jones	W. P. Jones					1	6 Dec 1866					
2118	" 17	Hunter, Robert	1		1	Single	W. P. Jones	W. P. Jones	J. H. H. H.	4 Dec 1866	Good	W. P. Jones	W. P. Jones					1	28 Dec 1866				Voluntary Case	
2119	" 17	Lea, Elizabeth	1	40	1	Single	W. P. Jones	W. P. Jones	J. H. H. H.	4 Dec 1866	Ordinary	W. P. Jones	W. P. Jones					1	20 Dec 1866					
2120	" 18	Cham, James	1	44	1	Single	W. P. Jones	W. P. Jones	J. H. H. H.	4 Dec 1866	Ordinary	W. P. Jones	W. P. Jones					1	3 Dec 1866					
2121	" 18	W. P. Jones, James	1	50	1	Single	W. P. Jones	W. P. Jones	J. H. H. H.	4 Dec 1866	Good	W. P. Jones	W. P. Jones					2	10 Dec 1866					

ASYLUM REGISTER

OF LUNATICS.

Date of first admission (if any)	No. in list	Date of Admission	Christian Name and Surname or full name	Sex and Class		Condition as to Marriage	Qualification of Life and previous Occupations	Previous Place of Abode	County or Parish or other description	By what Authority sent	Date of Medical Certificate and by whom signed	Bodily Condition	State of Mind (if any)	Type of Mental Disorder	Supposed Cause of Insanity	Etiology	Statistics of Existing condition				Date of Discharge, if any	Discharged	Remarks
				Male	Female												Years	Months	Weeks	Number of previous attacks			
	1866	1855	Oct. 12	Archibald, Leitch	1	36	1	Leitch	Elgin	A. E. Murray S.S.	21. 10. 1855	Good	Mania	Delirium				5			30 Nov 1857	1	
	2534	23	Long, Maudel Mary	1	78	1	Housewife	Southside	Edinburgh	W. Logan S.S.	21. 10. 1855	Good	Mania	Delirium				1			22 May 1857	1	
	2535	23	Broadly, James	1	37	1	Laborer	Elgin	City parish Elgin	A. E. Murray S.S.	21. 10. 1855	Good	Mania	Delirium				1			15 Nov 1857	1	Brain Disease
	2536	26	McMillan, Hannah	1	40	1	Servant	Elgin	St. Patrick's Elgin	A. E. Murray S.S.	21. 10. 1855	Good	Mania	Delirium				1 day			6 Dec 1856	1	
	2537	Nov 5	Walker, John	1	42	1	Porter	Sanath	Sanath	J. M. Fyfe S.S.	21. 10. 1855	Good	Mania	Delirium							22 May 1857	1	
	2538	E. Brown, Thomas	1	28	1	Mason	Edinburgh	Arundale	Ed. J. Brown	21. 10. 1855	Good	Mania	Delirium				10			10 May 1857	1		
	2539	6	Marshall, James	1	36	1	Laborer	Edinburgh	North Leith	Ed. J. Brown	21. 10. 1855	Good	Mania	Delirium							15 July 1857	1	
	2540	6	Brown, Henrietta Henderson	1	37	1	Lady	Edinburgh	Edinburgh	J. Keble S.S.	21. 10. 1855	Good	Mania	Delirium							18 Nov 1856	1	
	2541	8	Lennox, William	1	38	1	Blacksmith	Elgin	City parish Elgin	A. E. Murray S.S.	21. 10. 1855	Good	Mania	Delirium				1 day			20 Nov 1856	1	
2542	9	Ed. Fiddie, Jane	1	31	1	Laborer	Elgin	Edinburgh	A. E. Murray S.S.	21. 10. 1855	Good	Mania	Delirium							27 Feb 1857	1		
	2543	10	Ellis, Mary	1	24	1	Laborer	Elgin	Edinburgh	W. G. Bell S.S.	21. 10. 1855	Good	Mania	Delirium							20 Nov 1856	1	Haematuria
	2544	10	Miller, Jessie	1	33	1	Servant	Edinburgh	Edinburgh	A. E. Murray S.S.	21. 10. 1855	Good	Mania	Delirium				1 day			20 Nov 1856	1	
	2545	15	Gilch, Anne	1	70	1	Infant	Edinburgh	Edinburgh	J. Keble S.S.	21. 10. 1855	Good	Mania	Delirium							20 Nov 1856	1	

ASYLUM REGISTER

OF LUNATICS.

Date of last previous Admission (if any)	Date of Admission	Christian Name and Surname or full name	Sex and Class		Condition as to Marriage	Condition of Life and previous Occupation	Previous Place of Abode	County or Parish to which Applicable	By whose Authority	Date of Medical Certificate and by whom signed	Bodily Condition	Date of Receipt (if any)	Time of Month	Supposed Cause of Insanity	Apparent Cause	Duration of Existing Insanity				Date of Discharge, Remission, or Death	Re-Admitted		OBSERVATIONS		
			Male	Female												Years	Months	Weeks	Days		Re-Admitted	Re-Admitted			
			Age	Married	Single																				
			M. F. M. F.	W.																					
	1866	2548 Nov. 16	Mulligan, James	1	16	1	Working	Patrick	Ennon	J. S. S.	20. 11. 66	17. 12. 66	17. 12. 66	17. 12. 66	Ordinary		Manick	Manick			1867	1			
		2549 "	16	Clair, Helen	1	28	1	Domestic	Rigger	Rigger	J. S. S.	19. 11. 66	16. 12. 66	16. 12. 66	Sad		Man	Man	6		1867	1			
		2550 "	17	Wilson, Jane	1	29	1	Domestic	Robert	Cudde	Dr. J. Case	14. 11. 66	13. 12. 66	13. 12. 66	Sad		Manick	Manick			1867	1			
		2551 "	17	Wadell, Thomas	1	43	1	Farmer	Robert	Cudde	Dr. J. Case	14. 11. 66	13. 12. 66	13. 12. 66	Sad		Manick	Manick			1867	1			
		2552 "	17	Smith, James	1	40	1	Occupation	Robert	Cudde	Dr. J. Case	14. 11. 66	13. 12. 66	13. 12. 66	Sad		Manick	Manick			1867	1			
2549 1866		2553 "	17	M'Phar, Angus	1	17	1	Minister	Stephen	Ennon	A. S. M'Phar	16. 11. 66	14. 12. 66	14. 12. 66	Sad		Man	Man	2		1867	1			
		2554 "	17	Laurie, Thomas	1	46	1	Workman	Stephen	Ennon	A. S. M'Phar	16. 11. 66	14. 12. 66	14. 12. 66	Sad		Man	Man			1867	1			
		2555 "	17	Swain, Peter	1	22	1	Black	Stephen	Ennon	Dr. J. Case	14. 11. 66	13. 12. 66	13. 12. 66	Sad		Man	Man	1		1867	1			
		2556 "	23	Zak, John	1	37	1	Workman	Stephen	Ennon	A. S. M'Phar	16. 11. 66	14. 12. 66	14. 12. 66	Sad		Man	Man	1		1866	1			
		2557 "	28	Stensmoor, Jane	1	32	1	Occupation	Stephen	Ennon	A. S. M'Phar	16. 11. 66	14. 12. 66	14. 12. 66	Sad		Man	Man			1866	1			1866
		2558 "	29	M'Callan, Colin	1	47	1	Merchant	Patrick	Ennon	A. S. M'Phar	16. 11. 66	14. 12. 66	14. 12. 66	Sad		Man	Man	2		1867	1			
		2559 "	29	Stathos, James	1	37	1	Man	Stephen	Ennon	Dr. J. Case	14. 11. 66	13. 12. 66	13. 12. 66	Sad		Man	Man			1867	1			
		2560 "	29	Morton, James	1	57	1	Farmer	Stephen	Ennon	Dr. J. Case	14. 11. 66	13. 12. 66	13. 12. 66	Sad		Man	Man			1867	1			

ASYLUM REGISTER

OF LUNATICS.

Date of first admission (1842-1843)	No. of admission	Sex and Age	Christian Name and Surname at full length	Sex and Class		Condition as to Marriage	Qualification of Life and previous Occupation	Previous Place of Abode	County or Parish to which chargeable	By whose Authority sent	Date of Medical Certificate and by whose signed	Dutty Condition	Name of Hospital (if any)	Date of Medical Certificate	Suggested Course of Treatment	Religion	Duration of Existing attacks	Date of Discharge, Death, or Death	Discharged	Remarks	OBSERVATIONS	
				Male	Female																	Married
	1566		2560 No. 30 Wright, David	1	30	1	Engineer Glasgow	H.S. Bell	S.S.	8. 29. 1846	29. 1. 1847	Maniac	Maniac	2	29. 1. 1847							
1 May 1846			2562 Do. 2 Lindsay Janet M'Kee	1	70	1	Housewife Glasgow	A. Mathew	S.S.	2. 18. 1846	18. 1. 1847	Maniac	Maniac	3	18. 1. 1847							
			2563 " 3 Xiang, Joseph	1	30	1	Victualler Glasgow	J. Mathew	S.S.	2. 18. 1846	18. 1. 1847	Maniac	Maniac	1	18. 1. 1847							
			2564 " 4 O'Donnell, Charles	1	28	1	in receipt of Subsidy	Dodgell	West Lothian	2. 18. 1846	18. 1. 1847	Maniac	Maniac	1	18. 1. 1847							
			2565 " 4 Donaldson, James	1	30	1	Black Glasgow	A. Mathew	S.S.	2. 18. 1846	18. 1. 1847	Maniac	Maniac	6	18. 1. 1847							
			2566 " 7 Loford, Catherine	1	18	1	Laundress Glasgow	Gordon	A. Mathew	S.S.	2. 18. 1846	18. 1. 1847	Maniac	Maniac	9	18. 1. 1847						
			2567 " 10 Chalmer, Marjorie	1	15	1	Parvula Glasgow	Laundress	J. Mathew	S.S.	2. 18. 1846	18. 1. 1847	Maniac	Maniac	1	18. 1. 1847						Paralytic
			2568 " 10 Lyburn, Jessie	1	17	1	Domestic Glasgow	Even	A. Mathew	S.S.	2. 18. 1846	18. 1. 1847	Maniac	Maniac		18. 1. 1847						
			2569 " 10 Cairns, John	1	30	1	in receipt of Subsidy	Mr. Rankin	A. Mathew	S.S.	2. 18. 1846	18. 1. 1847	Maniac	Maniac		18. 1. 1847						
			2570 " 10 Major, Hugh	1	34	1	Labourer Glasgow	Mr. Rankin	A. Mathew	S.S.	2. 18. 1846	18. 1. 1847	Maniac	Maniac	7	18. 1. 1847						
			2571 " 11 Campbell, John	1	41	1	Labourer Glasgow	Even	J. Mathew	S.S.	2. 18. 1846	18. 1. 1847	Maniac	Maniac		18. 1. 1847						
			2572 " 11 Burns, Eliza Stewart	1	21	1	Widow Glasgow		H.S. Bell	S.S.	2. 18. 1846	18. 1. 1847	Maniac	Maniac	1	18. 1. 1847						
			2573 " 11 M'Gowan, David	1	30	1	Labourer Glasgow	Mr. Rankin	J. Mathew	S.S.	2. 18. 1846	18. 1. 1847	Maniac	Maniac		18. 1. 1847						

ASYLUM REGISTER

OF LUNATICS.

Date of last previous Admission (if any)	Date of Admission	Christian Name and Surname or full name	Sex and Class	Age	Complexion or Hair	Condition of Life and previous Occupation	Previous Place of Abode	County or Parish or other description	By whose Authority sent	Date of Medical Certificate and by whom signed	Bodily Condition	State of Mind (if any)	Form of Disease (if any)	Supposed Cause (if any)	Religion	Number of Years in Asylum	Number of previous attacks	Date of last previous attack	Date of Discharge (if any)	Discharged	Remarks	Observations	
																							Married
	1866																						
	2194	Jan 13	Robt. Scabell	1	21	1	Lady	Walsby	J. Salford	2. when 1865. was Richard S. S.			Main	Walsby		2		1867					
	2195	" 14	Miss E. Elizabeth		176	1	Accountant	Barnard	W. Salford	1865. was Richard S. S.			Parasitic	Walsby				1867					
	2196	" 17	Mr. Saml. S. James	1	22	1	Laborer	Walsby	W. Salford	1865. was Richard S. S.			Main	Walsby		1		1867					
	2197	" 21	Campbell, Elizabeth		141		Housewife	Walsby	W. Salford	1865. was Richard S. S.			Parasitic	Walsby		1		1867				Brain Disease	
17 Dec 1865	2198	" 22	Marshall, William	1	35	1	Laborer	Walsby	W. Salford	1865. was Richard S. S.			Main	Walsby				1867					
	2199	" 25	James, Ann		145	1	Housewife	Walsby	W. Salford	1865. was Richard S. S.			Main	Walsby		13		1867				Brain Disease	
	2200	" 27	Miss Mary Watson		134	1	Widow	Walsby	W. Salford	1865. was Richard S. S.			Main	Walsby		2		1867					
	2201	" 28	Rev. Matthew	1	46	1	Laborer	Walsby	W. Salford	1865. was Richard S. S.			Main	Walsby				1867					
	2202	" 29	James, David	1	71	1	Retired	Walsby	W. Salford	1865. was Richard S. S.			Main	Walsby		1		1867				Paralysis	
	1867																						
	2203	May 2	Calder, Helen		74	1	Domestic	Walsby	W. Salford	1865. was Richard S. S.			Parasitic	Walsby				1867					
14 Dec 1866	2204	" 3	William, Jane	1	63	1	Lady	Walsby	W. Salford	1865. was Richard S. S.			Main	Walsby				1867					
	2205	" 4	McNamee, James	1	10	1	Laborer	Walsby	W. Salford	1865. was Richard S. S.			Main	Walsby		2		1867					
11 May 1866	2206	" 1	Lacey, Patrick	1	25	1	Laborer	Walsby	W. Salford	1865. was Richard S. S.			Main	Walsby		4		1867					

ASYLUM REGISTER

OF LUNATICS.

Date of last admission (Year)	No. in order of admission	Day of Admission	Christian Name and Surname at full length	Sex and Class		Classification as to Marriage	Classification of Life and previous Occupations	Previous Place of Abode	County or Parish or other description	By whose Authority sent	Date of Medical Certificate sent by whose Agent	Daily Condition	State of Mind (if any)	Date of Mental Disorder	Supposed Cause of Insanity	Diagnosis	Duration of Existing attacks	Date of Discharge, if any	Discharge	Remarks	OBSERVATIONS
				Male	Female																
1867	2587	Jan 4	Shatto, Jane M. Burns	1	36	1	Domestic Slaves	City parish Glasgow	J. McNeill S.S.	2. 10. 1867	Reduced	Mania Melanch	(today)	5. 2. 1867	1						
	2588	" 7	Mathew, Helen	1	20	1	Lady Slaves		H.S. Jeff S.S.	2. 10. 1867	Reduced	Mania Melanch	A	15. 1. 1867	1						
	2589	" 10	Hepburn, Luise	1	18	1	Servant Slaves	St. Patrick Glasgow	A. Hepburn S.S.	2. 10. 1867	Excitatory	Mania Melanch	2	6. 1. 1867	1						
	2590	" 10	Hudson, Thomas	1	29	1	ecclesiastical Slaves	Tranent	A. Hepburn S.S.	2. 10. 1867	Excitatory	Mania Melanch	46 days	12. 1. 1867	1						
1867	2591	" 11	Campbell, Janet Pecker	1	46	1	Nurse Slaves		A.S. Murray S.S.	2. 10. 1867	Reduced	Mania Melanch	1	21. 1. 1867	1						
	2592	" 12	Marshall, John	1	40	1	Manufacture Slaves		A.S. Murray S.S.	2. 10. 1867	Reduced	Mania Melanch	46 days	2. 2. 1867	1						
	2593	" 12	Hunter, Alexander	1	33	1	Sollier O. M. K. W. Lodge		A.S. Murray S.S.	2. 10. 1867	Reduced	Mania Melanch	1	27. 1. 1867	1						
	2594	" 12	Suffin, Mary Jane	1	23	1	Widow Slaves	City parish Glasgow	A.S. Murray S.S.	2. 10. 1867	Reduced	Mania Melanch	1	25. 1. 1867	1						
	2595	" 14	Hays, George	1	43	1	Sollier O. M. K. W. Lodge		A.S. Murray S.S.	2. 10. 1867	Excitatory	Mania Melanch	5	13. 1. 1867	1						
	2596	" 14	Taylor, Luise	1	32	1	Lady Slaves		A.S. Murray S.S.	2. 10. 1867	Reduced	Mania Melanch	1	1. 2. 1867	1						
	2597	" 14	McLean, Elizabeth	1	18	1	Servant Slaves	City parish Glasgow	A.S. Murray S.S.	2. 10. 1867	Reduced	Mania Melanch	1	2. 2. 1867	1						
	2598	" 15	Daly, Patrick	1	27	1	Hepburn Island		J. McNeill S.S.	2. 10. 1867	Mania	Mania Melanch	1	1. 2. 1867	1						
1866	2599	" 17	McLarty, Martha	1	135	1	Domestic Slaves	Sovay	A.S. Murray S.S.	2. 10. 1867	Reduced	Mania Melanch	1	2. 2. 1867	1						

ASYLUM REGISTER

OF LUNATICS

Date of their admission (if any)	No. of the Asylum	Date of Admission	Christian Name and Residence or full length	Sex and Class	Condition as to Marriage	Condition of limbs and previous occupation	Present Place of Abode	Cause of Entry or which description	By whom Admitted	Date of Medical Certificate and by whom signed	Daily Condition	State of Lunacy (if any)	Form of Moral Treatment	Assigned Class of Society	Physiognomy	Complexion	Description of Existing Attacks			Date of Discharge, Remission or Death	Discharge, Remission or Death	Remarks	OBSERVATIONS	
																	Insensibility	Delirium	Mania					
				M	F	M	F	M	F															
1867	2600	Jan 17	Stephens, William	M	32	1	Hempden Glasgow	Seaman	A. S. Murray S. S.	6. a. Liddell 17 Jan 1867 17 Feb 1867	Relieved		Mania Paralytic								18 Aug 1867	1		
	2601	"	18 M. Allister, John	M	62	1	Bank of the North	Workman	A. Murray S. S.	1. Milla 25 Jan 1867 4 Feb 1867	Ordinary	Mania on outbreak						3			2 Feb 1867	1		
	2602	"	18 M. McLean, Isabella	F	30	1	Leamington	Seaman	H. S. Bell S. S.	6. a. Liddell 27 Jan 1867 27 Feb 1867	Ordinary	Mania Paralytic									20 Feb 1867	1		
	2603	"	23 Dowie, Robert	M	36	1	Leamington	Seaman	Cadell & J. Lee	1. Milla 16 Jan 1867	Ordinary	Insolent violent									15 Feb 1867	1		
	2604	"	23 Crockett, Catherine	F	24	1	Leamington	Seaman	J. Lee	1. Milla 16 Jan 1867	Ordinary	Insolent violent									16 Feb 1867	1		
	2605	"	23 Orr, Anne	F	36	1	Leamington	Workman	H. S. Bell S. S.	1. Milla 16 Jan 1867	Severe	Mania Paralytic Mania dement									25-28 Feb 1867	1		
	2606	"	25 Knapton, Jane	F	28	1	Leamington	Workman	H. S. Bell S. S.	1. Milla 16 Jan 1867	Ordinary	Mania Manic									21 Feb 1867	1		
	2607	"	28 Liddell, John	M	30	1	Leamington	Seaman	A. S. Murray S. S.	1. Milla 16 Jan 1867	Relieved	Mania Manic									9 Mar 1867	1		
	2608	"	28 M. Brown, Peter	M	35	1	Leamington	Seaman	A. S. Murray S. S.	1. Milla 16 Jan 1867	Ordinary	Mania Manic									27 Jan 1867	1		
	2609	"	30 Cameron, Christina	F	36	1	Leamington	Seaman	A. S. Murray S. S.	6. a. Liddell 16 Jan 1867	Severe	Mania Manic									20 Feb 1867	1	Cholera	1867
	2610	"	30 Maxwell, Elizabeth	F	21	1	Leamington	Seaman	A. S. Murray S. S.	6. a. Liddell 16 Jan 1867	Severe	Mania Manic									18 Feb 1867	1		
	2611	"	31 Armstrong, James	M	30	1	Leamington	Seaman	A. S. Murray S. S.	1. Milla 16 Jan 1867	Relieved	Mania Manic									15 Mar 1867	1		
	2612	"	31 Reid, Margaret	F	14	1	Leamington	Seaman	A. S. Murray S. S.	1. Milla 16 Jan 1867	Ordinary	Mania Manic									12 Feb 1867	1		

ASYLUM REGISTER

OF LUNATICS

Date of last previous admission (if any)	No. of Admissions	Date of Admission	Christian Name and Residence or full name	Sex and Class		Age	Condition on Admission		Condition of Life and previous Occupations	Previous Place of Abode	County or Parish by which chargeable	By whose Authority sent	Date of Medical Certificate and by whom signed	Daily Condition	Name of Doctor (if any)	Form of Mental Disorder	Suggested Cause of Insanity	Religion	Duration of Existing attack	Date of Discharge, Remission, or Death	Discharged	Remarks	Other Particulars	
				Male	Female		Mentally Sane	Insane																Days
		1867	2613 Feb 1	McLain, Robert	1	40	1	Baker	Slaves	City Parish A. S. Mary	St. Louis	By whom Authority sent	1867	Richard	Mania Unknown				1	1867	1			
			2614 "	2. Ken, Christina	1	38	1	Domestic	Slaves	Sorau A. S. Mary	St. Louis	By whom Authority sent	1867	Richard	Mania Suspended					1	1867	1		
			2615 "	4. Park, Catherine Forsythe or	1	47	1	Weaver	Partly Slaves	St. Louis	By whom Authority sent	1867	Richard	Mania Unknown					7	30 Dec	1			
			2616 "	4. Stewart, Margaret Henson or	1	60	1	Housewife	Slaves	City Parish A. S. Mary	St. Louis	By whom Authority sent	1867	Richard	Mania Unknown				4	30 Dec	1		1 General Paralysis	
			2617 "	5. Mc Donald, Margaret Forest or	1	26	1	None	Slaves	A. S. Mary	St. Louis	By whom Authority sent	1867	Richard	Mania Unknown				6	1867	1			
			2618 "	5. Gunning, Michael	1	41	1	Labourer	Slaves	City Parish A. S. Mary	St. Louis	By whom Authority sent	1867	Richard	Mania Unknown				1	1867	1			
			2619 "	6. McIntosh, John	1	36	1	Labourer	Slaves	City Parish A. S. Mary	St. Louis	By whom Authority sent	1867	Richard	Mania Unknown				1	1867	1			
			2620 "	7. Wilson, James	1	15	1	None	Slaves	City Parish A. S. Mary	St. Louis	By whom Authority sent	1867	Richard	Mania Unknown				1	1867	1			
			2621 "	11. Halkett, James	1	43	1	Labourer	Slaves	City Parish A. S. Mary	St. Louis	By whom Authority sent	1867	Richard	Mania Unknown				1	1867	1			
			2622 "	11. Pitman, James	1	22	1	Labourer	Slaves	City Parish A. S. Mary	St. Louis	By whom Authority sent	1867	Richard	Mania Unknown				1	1867	1		1 Attested by...	
25 Jan 1866			2623 "	12. O'Connor, Denis W.	1	40	1	Labourer	Partly Slaves	St. Louis	By whom Authority sent	1867	Richard	Mania Unknown					1	1867	1		Voluntary Case	
			2624 "	15. Butler, Nancy	1	61	1	Widow	Partly Slaves	St. Louis	By whom Authority sent	1867	Richard	Mania Unknown					31	30 Dec	1			
			2625 "	16. Campbell, Sarah	1	31	1	None	Slaves	City Parish A. S. Mary	St. Louis	By whom Authority sent	1867	Richard	Mania Unknown				1	1867	1		1 Epilepsy	

ASYLUM REGISTER

OF LUNATICS

Date of last previous Admission (if any)	No. of Admissions	Date of Admission	Christian Name and Residence at full length	Sex and Class		Condition on Admission		Condition of Life and position Occupied	Previous Place of Abode	County or Parish to which chargeable	By whom Admitted	Date of Medical Certificate and by whom signed	Bodily Condition	State of Mind (if any)	Cause of Disease	Supposed Cause of Insanity	Religious Opinions	Duration of Existing attack			Date of Discharge, Remission, or Death	Discharged		REMARKS	
				From	To	Admitted	Discharged											Days	Months	Years		Re-admitted	Re-admitted		
				M.	F.	M.	F.																		
		1869	Feb. 16	Worceall, George Cotton,	1	38	1	1	Clerk	of	J. Saltwith S. S.	16 Feb. 1869 16 Feb. 1869 16 Feb. 1869	Ordinary		Mania Paralytic				2			16 Feb. 1870			
		2627	"	16	Kerr, Robert	1	57	1	Handicraft	Slaver	Barony A. S. Mathew S. S.	16 Feb. 1869 16 Feb. 1869 16 Feb. 1869	Spaced		Mania Intermittent	(6 days)					4 Nov. 1869				
		2628	"	20	Scrapnell, David	1	35	1	Shopman	Slaver	A. S. Murray S. S.	16 Feb. 1869 16 Feb. 1869 16 Feb. 1869	Reduced		Mania Insipient				5			21 May 1869			
		2629	"	20	Sydney, Charles George	1	30	1	Artist	England	J. Saltwith S. S.	16 Feb. 1869 16 Feb. 1869 16 Feb. 1869	Spaced		Mania on mental action				3			21 Nov. 1869			
		2630	"	20	M'Edell, Robert	1	40	1	Sabara	Slaver	Barony A. S. Murray S. S.	16 Feb. 1869 16 Feb. 1869 16 Feb. 1869	Ordinary		Mania Unknown				2			19 Feb. 1870			
		2631	"	26	Douder, Rebecca Dickie,	1	29	1	Housewife	Slaver	City Parish A. S. Murray Slaver S. S.	16 Feb. 1869 16 Feb. 1869 16 Feb. 1869	Ordinary		Mania Unknown				1			6 Jan. 1869			
		2632	"	26	M'Jones, John	1	28	1	Student	Slaver	City Parish A. S. Murray Slaver S. S.	16 Feb. 1869 16 Feb. 1869 16 Feb. 1869	Spaced		Mania on mental action				2			27 May 1869			
		2633	"	27	Crauna, Robert	1	43	1	Blacksmith	Slaver	Barony H. S. Bell S. S.	16 Feb. 1869 16 Feb. 1869 16 Feb. 1869	Spaced		Mania Paralytic				6			27 Feb. 1870			
6 Nov. 1865		2634	Nov. 1	M'David, Hela M'Gugan or	1	48	1	Dealer	Slaver	City Parish A. S. Murray Slaver S. S.	16 Feb. 1869 16 Feb. 1869 16 Feb. 1869	Spaced		Mania Unknown				2			20 Sept. 1869				
		2635	"	5	King, Margaret	1	76	1	Domestic	Slaver	Lancaster A. S. Murray S. S.	16 Feb. 1869 16 Feb. 1869 16 Feb. 1869	Lord		Mania Unknown	(6 days)						20 Sept. 1869			
		2636	"	6	Walshe, Philip	1	51	1	Green	Slaver	A. S. Murray S. S.	16 Feb. 1869 16 Feb. 1869 16 Feb. 1869	Spaced		Mania Insipient				3			20 Nov. 1869			
		2637	"	7	Smith, Mary Catherine	1	39	1	Lucy	Immigrant	H. S. Bell S. S.	16 Feb. 1869 16 Feb. 1869 16 Feb. 1869	Spaced		Mania Unknown				6			17 Sept. 1869			
		2638	"	7	London, Letitia Murray or	1	27	1	Domestic	Slaver	Barony A. S. Murray S. S.	16 Feb. 1869 16 Feb. 1869 16 Feb. 1869	Reduced		Mania Unknown	(8 days)						20 Sept. 1869			1 E. Chomston

ASYLUM REGISTER

OF LUNATICS

Date of last previous Admission (if any)	Sex and Color	Christian Name and Surname at full length	Age	Condition on Admission	Condition of Life and previous Occupations	Profession Place of Birth	County or Parish or other description	By whom Admitted	Date of Medical Certificate and by whom signed	Relief Condition	Time of Discharge (if any)	Place of Mental Disorder	Supposed Cause of Insanity	Religious Opinions	Duration of Existing attack	Number of previous attacks	Date of Discharge through Recovery or Death	Discharged	REMARKS
				Mental, Moral, Physical										Years Months Weeks		Admitted	Relieved	Discharged	
1867 2652	Male	26	1	1891	Housewife	Slaves	St. Francis A. & Mary S. S.	St. Francis A. & Mary S. S.	23 Jan 1867 25 Mar 1867	Reduced	St. Francis A. & Mary S. S.	Mania	Paralytic	2	1	26 Nov 1867	1	1	Sen Paralysis
2653	"	27	1	1872	Farmer	Slaves	St. George S. S.	St. George S. S.	6 Dec 1867 15 Feb 1867	Reduced	St. George S. S.	Mania	Delirium	2	1	21 May 1867	1	1	Brain Disease
2654	"	27	1	1847	Housewife	Slaves	St. Francis S. S.	St. Francis S. S.	23 Jan 1867 27 Mar 1867	Reduced	St. Francis S. S.	Mania	Delirium	3	1	26 Nov 1867	1	1	
2655	"	28	1	1831	Business	Slaves	Rosary S. S.	Rosary S. S.	3 Dec 1867 27 Feb 1867	Reduced	Rosary S. S.	Mania	Delirium	1	1	27 Nov 1867	1	1	
2656	"	30	1	1841	Housewife	Slaves	St. Francis S. S.	St. Francis S. S.	22 Jan 1867 27 Mar 1867	Reduced	St. Francis S. S.	Mania	Delirium	2	1	26 Nov 1867	1	1	
2657	"	30	1	1825	Domestic	Slaves	Rosary S. S.	Rosary S. S.	23 Jan 1867 27 Mar 1867	Spaced	Rosary S. S.	Mania	Delirium	1	1	25 Oct 1867	1	1	
2658	"	30	1	1851	Laborer	Slaves	St. Francis S. S.	St. Francis S. S.	23 Jan 1867 27 Mar 1867	Reduced	St. Francis S. S.	Mania	Delirium	(3 days)	1	17 May 1867	1	1	
2659	April 1	Smith, August	1	37	Housewife	Slaves	St. Francis S. S.	St. Francis S. S.	23 Jan 1867 27 Mar 1867	Reduced	St. Francis S. S.	Mania	Delirium	6	1	26 Nov 1867	1	1	
2660	"	1	1	1829	Clerk	Slaves	St. Francis S. S.	St. Francis S. S.	23 Jan 1867 27 Mar 1867	Reduced	St. Francis S. S.	Mania	Delirium	3	1	26 Nov 1867	1	1	
2661	2661 1866	"	1	32	Physician	Slaves	St. Francis S. S.	St. Francis S. S.	23 Jan 1867 27 Mar 1867	Spaced	St. Francis S. S.	Mania	Delirium	33	1	29 April 1867	1	1	He admitted the same day in a subsequent number on 2/16
2662	"	5	1	1871	Millworker	Slaves	St. Francis S. S.	St. Francis S. S.	23 Jan 1867 27 Mar 1867	Reduced	St. Francis S. S.	Mania	Delirium	2	1	26 Nov 1867	1	1	
2663	"	5	1	1811	Housewife	Slaves	Rosary S. S.	Rosary S. S.	23 Jan 1867 27 Mar 1867	Reduced	Rosary S. S.	Mania	Delirium	1	1	26 Nov 1867	1	1	
2664	"	6	1	1851	Housewife	Slaves	St. Francis S. S.	St. Francis S. S.	23 Jan 1867 27 Mar 1867	Reduced	St. Francis S. S.	Mania	Delirium	(10 days)	1	26 Nov 1867	1	1	

ASYLUM REGISTER

OF LUNATICS

Date of last admission (1849)	No. in Asylum	Date of Admission	Christian Name and Surname or full name	Sex and Color		Age	Condition as to Marriage	Condition of Life and previous Occupations	Previous Place of Abode	Disease or Particulars of Mental Derangement	By whom Authority given	Date of Medical Certificate sent by whom signed	Mental Condition	Cause of Disease (if any)	Form of Mental Disorder	Degree of Case of Insanity	Opinion of Physicians	Duration of Existing attack	Date of Discharge	Discharged	Remarks	OBSERVATIONS
				Male	Female																	
1849		April 6	Salama, John	1	60	1	Sober	Slaves	Barrow	A. S. Murray	S. S.	1st April 1849	Ordinary		Manic Delirium			3 May 1849				
1849		" 7	Cuthill, James	1	32	1	Physician	Slaves	Barrow	J. S. Bove			Spas		Manic Delirium			18 May 1849			Voluntary Case	
1849		" 11	Rowley, Sarah M. French	1	23	1	Housewife	Slaves	Servau	A. S. Murray	S. S.	20th March 1849	Ordinary		Manic Delirium			14 May 1849				
1849		" 11	Martin, John	1	32	1	Plumber	Slaves	St. Paul	A. S. Murray	S. S.	2nd March 1849	Reduced		Manic Delirium		1	12 July 1849				
1849		" 11	Mr. Allen, Daniel Francis	1	23	1	Wine-merch	Slaves	St. Paul	A. S. Murray	S. S.	2nd March 1849	Spas		Manic Delirium		(8 days)	17 Aug 1849				
1849		" 12	Sack, Isaac	1	46	1	Milk-woman	Slaves	Barrow	A. S. Murray	S. S.	17th April 1849	Spas		Manic Delirium		(10 days)	17 June 1849				
1849		" 16	Murray, Catharine Kinkin	1	66	1	Housewife	Slaves	Barrow	H. S. Bell	S. S.	20th March 1849	Reduced		Manic Delirium			21 May 1849				
1849		" 18	Baker, Patrick	1	40	1	Laborer	Slaves	Barrow	A. S. Murray	S. S.	17th April 1849	Reduced		Manic Delirium			2 June 1849			Manic Delirium	
1849		" 20	David, Margaret	1	40	1	Domestic	Slaves	Barrow	A. S. Murray	S. S.	17th April 1849	Reduced		Manic Delirium			27 May 1849				
1849		" 20	Walker, James Rachel	1	47	1	Wine-merch	Slaves	Barrow	A. S. Murray	S. S.	17th April 1849	Reduced		Manic Delirium			14 May 1849			Manic Delirium	
1849		" 23	Wright, Joseph Kemm	1	71	1	Blacksmith	Slaves	St. John	A. S. Murray	S. S.	2nd March 1849	Reduced		Manic Delirium			31 May 1849				
1849		" 23	Baxter, Samuel	1	40	1	Weaver	Slaves	Barrow	A. S. Murray	S. S.	2nd March 1849	Ordinary		Manic Delirium		(8 days)	16 July 1849				
1849		" 29	Edwards, David	1	44	1	Sailor	Family of General	J. N. Dyer	S. S.	2nd March 1849	Reduced		Manic Delirium				2 July 1849				

ASYLUM REGISTER

OF LUNATICS

Date of last previous Admission (if any)	No. in Order of Admission	Date of Admission	Christian Name and Surname in full length	Sex and Class		Condition as to Marriage		Condition of Life and previous Occupations	Previous Place of Abode	County or Parish to which attached	By what Authority sent	Dates of Medical Certificates sent by whom signed	Bodily Condition	State of Mind (if any)	Cause of Insanity	Mental Condition	Duration of Existing attack	Number of previous attacks	Date of Discharge, Transfer, or Death	Discharge		REMARKS	
				Male	Female	Single	Married													Received	Relinquished		Discharged
1867	2678	April 29	Kealy, William John	1	M	1	1	Housewife	St. Michael's	St. Michael's	J. Knight S. S.	27 Sept 1867	Reduced	Mania	Delusional			1867	1	1867			
	2679	" 29	Leche, Ann Catherine	1	F	1	1	Housewife	St. James	St. James	A. S. Mayne S. S.	26 Sept 1867	Ordinary	Mania	Delusional	5	1	1867	1	1867		Brain Disease	
	2680	May 3	Berry, Elizabeth	1	F	1	1	Lowly	St. George	St. George	A. S. Mayne S. S.	1 Sept 1867	Ordinary	Mania	Delusional	4	1	1867	1	1867			
	2681	" 11	Alford, Jane Maria	1	F	1	1	Domestic	St. Michael's	St. Michael's	J. Knight S. S.	26 Sept 1867	Reduced	Mania	Delusional	(4 days)	1	1867	1	1867		Brain Disease	
	2682	" 14	M. Sean, John	1	M	1	1	Miller	St. Michael's	St. Michael's	J. Knight S. S.	26 Sept 1867	Ordinary	Mania	Delusional		1	1867	1	1867			
	2683	" 14	Boyle, Hugh	1	M	1	1	Labourer	St. Michael's	St. Michael's	J. Knight S. S.	26 Sept 1867	Ordinary	Mania	Delusional	(2 days)	1	1867	1	1867			
	2684	" 14	Maitland, William	1	M	1	1	Labourer	St. James	St. James	A. S. Mayne S. S.	26 Sept 1867	Ordinary	Mania	Delusional		1	1867	1	1867			
	2685	" 14	Foley, Sarah Ann	1	F	1	1	Laundress	St. Michael's	St. Michael's	J. Knight S. S.	26 Sept 1867	Ordinary	Mania	Delusional	3	1	1867	1	1867			
	2686	" 15	M. Farrell, Mary	1	F	1	1	Washer	St. James	St. James	A. S. Mayne S. S.	26 Sept 1867	Ordinary	Mania	Delusional		1	1867	1	1867			
	2687	" 16	McLoughlin, George	1	M	1	1	Labourer	St. James	St. James	A. S. Mayne S. S.	26 Sept 1867	Ordinary	Mania	Delusional	1	1	1867	1	1867			
	2688	" 17	Taylor, Helen	1	F	1	1	Washer	St. Michael's	St. Michael's	J. Knight S. S.	26 Sept 1867	Ordinary	Mania	Delusional	1	1	1867	1	1867			
	2689	" 20	Quinn, Sarah	1	F	1	1	Collier	St. Michael's	St. Michael's	J. Knight S. S.	26 Sept 1867	Reduced	Mania	Delusional	(2 days)	1	1867	1	1867		Brain Disease	
	2690	" 20	Quinn, James	1	M	1	1	Labourer	St. Michael's	St. Michael's	J. Knight S. S.	26 Sept 1867	Reduced	Mania	Delusional		1	1867	1	1867			

ASYLUM REGISTER

OF LUNATICS

Date of last admission 1877	Date of Admission	Christian Name and Residence at Adm.	Sex and Class	Age	Condition on Admission	Previous Place of Abode	Disease or Cause of Insanity	By whom Admitted	Date of Medical Certificate and by whom signed	Bodily Condition	Form of Mental Disorder	Suggested Course of Treatment	Direction of Existing Attacks			Date of Discharge, Recovery or Death	Discharge, Recovery or Death	Remarks	OBSERVATIONS
													Mania	Melancholia	Idiocy				
	1867																		
	2470	May 21	McLean, Neil	1	60	1	Paranoid Schizophrenia	H.S. Bell	20th April 1867	Reduced	Paranoid Schizophrenia		2		6 Nov 1867	1			
	2472	" 21	Kenyon, Martha Knoxburgh "	1	32	1	Manic Depression	H.S. Bell	20th April 1867	Reduced	Manic Depression		1		21 Feb 1868	1			
	2473	" 22	Kentish, Agnes M. Leith "	1	66	1	Manic Depression	J. Halliday	1st April 1867	Spaced	Manic Depression				6 Aug 1867	1			
	2474	" 23	Wood, Jane M. Glasgow	1	20	1	Manic Depression	Govan A. & Murray	20th April 1867	Spaced	Manic Depression				6 Aug 1867	1			
	2475	" 24	Felton, Elizabeth	1	55	1	Manic Depression	Edinburgh A. & Murray	20th April 1867	Ordinary	Manic Depression		1		23 Feb 1867	1			
	2476	" 24	Wood, Mary D. Glasgow	1	35	1	Manic Depression	Edinburgh J. Halliday	20th April 1867	Spaced	Manic Depression				20th Feb 1867	1			
1866	2477	" 25	Campbell, Janet Pitcair "	1	48	1	Manic Depression	A. & Murray	1st March 1867	Spaced	Manic Depression		1		10 Aug 1867	1			
	2478	" 25	Wingate, Helen	1	38	1	Idiocy	A. & Murray	1st March 1867	Reduced	Idiocy		3		20 Aug 1867	1			
1866	2479	" 30	Baird, Philip	1	31	1	Manic Depression	Edinburgh J. Halliday	1st March 1867	Spaced	Manic Depression				6 Aug 1867	1			
	2480	" 30	Kennedy, Jane M. Gallie "	1	48	1	Manic Depression	Govan A. & Murray	1st March 1867	Reduced	Manic Depression		(3 days)		6 Aug 1867	1			
	2481	" 31	Campbell, Margaret " Catherine "	1	30	1	Manic Depression	Govan A. & Murray	1st March 1867	Ordinary	Manic Depression		(2 days)		20th Feb 1867	1			
	2482	June 1	Orms, Isabella Glasgow	1	60	1	Manic Depression	Govan A. & Murray	1st June 1867	Reduced	Manic Depression		1		20th Feb 1867	1			
	2483	" 1	Leith, Duncan	1	52	1	Idiocy	Govan A. & Murray	1st June 1867	Reduced	Idiocy				20th Feb 1867	1			

ASYLUM REGISTER

OF LUNATICS

Date of last previous Admission (if any)	Date of Admission	Christian Name and Surname at full length	Sex and Class (Males, Females, M. F. S. F.)	Age	Condition as to Marriage (Married, Single, Widowed)	Condition of Life and previous Occupations	Previous Place of Abode	County or Parish to which description	By whom Authority sent	Date of Medical Certificate and by whom signed	Mental Condition	Cause of Disease (if any)	Form of Moral Disorder	Supposed Cause of Insanity	Etiology (Climate, etc.)	Duration of Existing attack			Date of Discharge, Recurrence, or Death	Discharged		REMARKS
																Years	Months	Days		Re-admitted	By whom	
1867	Jan 11	Thomas Herbert Black	1	40	1	Schoolmaster	Sligo	London	A. G. Murray S. S.	4.0. 1866 20 June 1867 10 June 1867	Ordinary	Demerite	Paralytic					11/18/67	1			
270	" 12	F. Cook, William	1	37	1	Preach	Rathfriland		J. Home S. S.	20 June 1867 10 June 1867	Spasie	Mania	Substans				2	11/18/67	1			
271	" 12	Wickwood, Margaret	1	37	1	none	London	London	A. G. Murray S. S.	10 June 1867 10 June 1867	Redeem	Demerite	Huntington Rathfriland				17	25/12/67	1			
272	" 12	Stirling, Janet	1	30	1	Widow	Sligo	City	A. G. Murray S. S.	10 June 1867 10 June 1867	Ordinary	Mania	Unknown				1	25/12/67	1			
273	" 13	Middleton, John	1	26	1	Black	Sligo	Barony	A. G. Murray S. S.	10 June 1867 10 June 1867	Spasie	Mania	Unknown				1	25/12/67	1			
274	" 13	Conroy, John	1	60	1	Widow	Sligo	Barony	A. G. Murray S. S.	10 June 1867 10 June 1867	Redeem	Mania	Unknown				3	17/1/68	1			
275	" 13	Conrad, Margaret	1	35	1	Widow	Sligo	Barony	A. G. Murray S. S.	10 June 1867 10 June 1867	Ordinary	Mania	Unknown				2	20/1/68	1			
276	" 14	Doyle, Mary	1	38	1	Widow	Sligo	Barony	H. S. Bell S. S.	10 June 1867 10 June 1867	Redeem	Demerite	Unknown					15/1/68	1			
277	" 15	Wright, Isabella Cuthbertson	1	40	1	Widow	Sligo		J. S. Smith S. S.	10 June 1867 10 June 1867	Ordinary	Mania	Paranoid Delirium				2	27/1/68	1			
278	" 15	Mackay, Daniel	1	70	1	Quarrier	Sligo		A. G. Murray S. S.	10 June 1867 10 June 1867	Ordinary	Paranoid Delirium				7	27/1/68	1				
279	" 15	Vogel, Joseph	1	76	1	Preach	Sligo	London	J. S. Smith S. S.	10 June 1867 10 June 1867	Spasie	Mania	Unknown				(1 day)	27/1/68	1			
280	" 17	Campbell, James	1	65	1	Shop-keeper	Downpatrick		H. S. Bell S. S.	10 June 1867 10 June 1867	Good	Mania	Delirium				(1 day)	17/1/68	1			
281	" 17	Siddell, Janet Mason	1	70	1	Housewife	Sligo	City	A. G. Murray S. S.	10 June 1867 10 June 1867	Ordinary	Mania	Unknown				(1 day)	17/1/68	1			

ASYLUM REGISTER

OF LUNATICS

Date of first admission (if any)	No. of admission	Date of admission	Christian Name and Surname in full length	Sex and Class	Age	Condition as to Marriage	Condition of Life and previous Occupations	Parents Place of Abode	County or Parish in which born	By what Authority	Date of Medical Certificate and by whom signed	Bodily Condition	Name of Doctor (if any)	State of Mind	Supposed Cause of Insanity	Admission	Duration of existing attack	Date of Discharge, if any	Discharge	Remarks	Observations
	1167	2730	June 17 Gray, Isaac	117	1	Married	Mariner	London	London	By what Authority	27 June 1857	Good		Demerita Unknown			27 June 1857				
		2731	17 W. Dugall, Abner	114	1	Single	Labourer	London	London	By what Authority	17 June 1857	Reduced		Maria Unknown			17 June 1857				
		2732	24 M. Lamb, Margaret Taylor	139	1	Married	Housewife	London	London	By what Authority	24 June 1857	Ordinary		Demerita Unknown		4	27 June 1857				
		2733	25 M. Laughlan, Mary	134	1	Single	Labourer	London	London	By what Authority	25 June 1857	Ordinary		Maria Unknown			25 June 1857				
		2734	25 M. Sayer, Janet	125	1	Single	Labourer	London	London	By what Authority	25 June 1857	Reduced		Demerita Unknown		1	25 June 1857				
June 1857	1168	2735	25 M. Sayer, Janet	144	1	Single	Labourer	London	London	By what Authority	25 June 1857	Ordinary		Maria Unknown		(4 days)	25 June 1857				
		2736	21 M. Sayer, Janet	138	1	Single	Labourer	London	London	By what Authority	21 June 1857	Reduced		Maria Unknown		2	21 June 1857				Brain Disease
		2737	27 M. Sayer, Janet	133	1	Single	Labourer	London	London	By what Authority	27 June 1857	Reduced		Demerita Unknown			27 June 1857				Brain Disease
July 1857	1169	2738	27 M. Sayer, Janet	134	1	Single	Labourer	London	London	By what Authority	27 June 1857	Ordinary		Maria Unknown		2	27 June 1857				
		2739	27 M. Sayer, Janet	130	1	Single	Labourer	London	London	By what Authority	27 June 1857	Ordinary		Demerita Unknown		1	27 June 1857				
		2740	28 M. Sayer, Janet	84	1	Single	Labourer	London	London	By what Authority	28 June 1857	Reduced		Maria Unknown		2	28 June 1857				
		2741	27 M. Sayer, Janet	131	1	Single	Labourer	London	London	By what Authority	27 June 1857	Reduced		Maria Unknown		2	27 June 1857				
		2742	27 M. Sayer, Janet	135	1	Single	Labourer	London	London	By what Authority	27 June 1857	Good		Maria Unknown		3	27 June 1857				

ASYLUM REGISTER

OF LUNATICS

Date of first admission (if any)	No. of admission	Date of admission	Christian Name and Surname or full name	Age and Class		Condition on admission	Condition of life and previous occupation	Previous Place of abode	Cause or Period in which admitted	By whom admitted	Date of Medical Certificate sent by whom signed	Bodily Condition	State of Mind (if any)	Cause of Mental Disorder	Degree of Case of Insanity	Religion	Character of Delusion	Description of Existing Attacks			Date of Discharge, if any	Remarks	Observations
				Form	Days													Months	Years	Days			
		1867	June 29	O. Lowell, Patrick	1	47	Labourer	Slough	Borony	H. W. Clark S.S.	18 June 1867	Reduced	Demencia	Delirium							1867		
		2744	July 1	Glyde, Maria	1	14	None	Abolita	Amulate	Dr. J. Gore	12 June 1867	Ordinary	Demencia	Epilepsy	1						1867		
		2745	"	3 Nixon, Margaret	1	45		Slough	City	H. W. Clark S.S.	16 July 1867	Spasms	Mania	Delirium							July 1867		Fiscal Case
		2746	"	4 Laid, Abigail	1	47	1	Miner	Waltham	W. W. Clark S.S.	17 June 1867	Spasms	Mania	Delirium	(10 days)						July 1867		
		2747	"	5 Strong, Andrew	1	20	1	None	Waltham	H. W. Clark S.S.	18 June 1867	Spasms	Mania	Delirium							1867		
		2748	"	5 Mear, William	1	38	1	Dealer	Slough	Robert A. Matthews S.S.	18 June 1867	Spasms	Mania	Delirium	(3 days)						1867		
		2749	"	5 Stark, Sam Dick	1	21	1	Housewife	Slough	Borony	J. Callaghan S.S.	18 June 1867	Spasms	Mania	Delirium						1867		
		2750	"	8 Kild, Abigail	1	32	1	Domestic	Slough	Borony	A. E. Murphy S.S.	18 June 1867	Reduced	Mania	Delirium						1867		
		2751	"	9 Blair, William	1	45	1	Spent Dealer	Slough	Coran	H. W. Clark S.S.	18 June 1867	Reduced	Mania	Delirium						1867		
		2752	"	10 M ^r Sand, Agnes	1	30	1	Iron works	Douglas	Douglas	J. H. Dyer S.S.	18 June 1867	Good	Mania	Delirium						1867		
		2753	"	11 Muir, William	1	47		Slough	Coran	J. Callaghan S.S.	18 June 1867	Spasms	Mania	Delirium							1867		Fiscal Case
		2754	"	12 H. Fogell, Allan	1	60	1	Wife to the Signal	Slough		A. Matthews S.S.	18 June 1867	Ordinary	Mania	Epilepsy	1					1867		
		2755	"	12 Bennet, Thomas	1	45	1	Workman	Slough		A. Matthews S.S.	18 June 1867	Ordinary	Mania	Delirium	1					1867		

ASYLUM REGISTER

OF LUNATICS.

No. of last year's admission (if any)	Date of Admission	Christian Name and Name of Ill. Inhab.	Sex and Class		Condition at Receipt	Condition of Life and previous occupation	Previous Place of Abode	Cause or Period at which admitted	By what Authority sent	State of Mental Condition and by whom signed	Daily Condition	Name of Doctor (if any)	Place of Mental Disease	Suggested Cause of Insanity	Duration of Existing Illness	Treatment of Existing Illness	Date of Discharge, Remission, or Death	Discharged	Remarks	OBSERVATIONS	
			Male	Female																	Maniac
	1867																				
2766	July 15	Merrill, Elizabeth Merrill	1	34	1	Housewife	Gloucest	Barrow	W. S. Merrill	12/15/1867	Good		Main	Intemperance	(2 days)		27/6/67	1			
2767	"	Waller, Abraham	1	31	1	Clerk	W. S. Waller	H. S. Bell	12/15/1867	Ordinary			Main	Unknown	2		17/6/67	1			
2768	"	M. Leach, Mary	1	36	1	None	Wentworth	Barrow	J. S. Leach	1/2/1868	Spaced		Main	Unknown	6		1/2/68	1			
2769	"	M. Wood, Wilhelmina	1	26	1	Laundress	Gloucest	Barrow	A. S. Wood	1/2/1868	Reduced		Main	Hereditary	4		16/6/67	1			
2770	"	Lewis, Madam Nancy Buck	1	34	1	Laundress	Gloucest	Barrow	H. S. Bell	1/2/1868	Good		Main	Unknown	(8 days)		30/6/67	1			
2771	"	Leath, Robert	1	35	1	Farmer	Gloucest	City	J. S. Leath	1/2/1868	Reduced		Main	Intemperance	1		27/6/67	1			
2772	"	Drake, Nicolas Buck	1	40	1	Miner	Fennell	Northwell	W. Drake	1/2/1868	Reduced		Domestic	Mania	(2 days)		17/6/67	1			
2773	"	W. Dean, John	1	54	1	Laborer	Gloucest	City	A. S. Dean	1/2/1868	Reduced		Domestic	Intemperance	1		10/6/67	1			
2774	"	Lindsay, James Rock	1	70	1	Housewife	Gloucest	Barrow	J. S. Lindsay	1/2/1868	Spaced		Main	Intemperance	3		10/6/67	1			
2775	"	Shankland, John	1	70	1	Workman	Gloucest	Barrow	J. S. Shankland	1/2/1868	Spaced		Main	Intemperance	(2 days)		27/6/67	1			
2776	"	Scott, William	1	38	1	Lawyer	London	W. Scott	J. S. Scott	1/2/1868	Ordinary		Domestic	Unknown			30/6/67	1			
2777	"	M. Baker, Alexander	1	35	1	Pepper maker	Gloucest	Barrow	F. M. Baker	1/2/1868	Reduced		Main	Unknown	2		17/6/67	1			
2778	"	Robinson, Robert	1	41	1	Miner	W. Robinson	W. Robinson	J. S. Robinson	1/2/1868	Spaced		Domestic	Intemperance	2		10/6/67	1			

ASYLUM REGISTER

OF LUNATICS.

Date of last previous Admission (if any)	Date of Admission	Christian Name and Residence at last length	Sex and Class		Condition on Admission	Condition of Life and previous Occupations	Previous Place of Abode	County or Parish to which Admitted	By whom Authority sent	Date of Medical Certificate and by whom signed	Bodily Condition	State of Mind (if any)	Cause of Mental Disorder	Supposed Origin of Insanity	Disposition	Description of Existing Attacks			Date of Discharge, Recovery, or Death	Discharge		REMARKS
			Male	Female												Age at last	Re-admitted	No. of periods				
			Free	Pauper	Male	Female																
			R.	F.	M.	F.																
	1867	2775 Aug. 16 M ^r Alfian, Elizabeth	1	38	1	Lane	Slough	Sevan	A. E. Mayoy S.D.	20. 10. 1867 21. 10. 1867 18. 10. 1867	Spore		Mamma Unknown	1			28. 10. 1868	1				
		2776 " 17 Selva, Elizabeth	1	47	1	Domestic	Winton	Winton	J. Lane	1. 10. 1867 2. 10. 1867	Ordinary		Domestic Unknown				1. 10. 1868	1				
		2777 " 19 Clement, John	1	28	1	Shroton	Wotton	C. M. K. J. K. K.	J. K. K. S.D.	8. 10. 1867 9. 10. 1867 10. 10. 1867	Spore		Mamma Unknown	(Schizy)	28	28. 10. 1868	1					
		2778 " 21 Ingh, Elizabeth Wife of	1			Slough	Sevan	A. E. Mayoy S.D.	1. 10. 1867	Reduced		Mamma Unknown				11. 10. 1868	1		High Case			
		2779 " 22 Pollock, George	1	29	1	Miner	Carlisle	Carlisle	J. A. D. J. S.D.	3. 10. 1867 4. 10. 1867 5. 10. 1867	Spore		Mamma Unknown	admitted			16. 10. 1868	1				
		2780 " 22 Nelson, John	1	44		Joiner	Slough	Bourne	J. W. G. G. S.D.	6. 10. 1867 7. 10. 1867 8. 10. 1867	Reduced		Domestic Unknown				17. 10. 1868	1				
		2801 " 23 Donaldson, Mary	1	16	1	W. W. W.	Carlisle	Carlisle	A. E. Mayoy S.D.	10. 10. 1867 11. 10. 1867 12. 10. 1867	Ordinary		Mamma Unknown				18. 10. 1868	1				
		2802 " 27 O'Neil, Catherine	1	30	1	W. W. W.	Carlisle	Carlisle	J. W. G. G. S.D.	13. 10. 1867 14. 10. 1867 15. 10. 1867	Reduced		Mamma Unknown	(1 day)			19. 10. 1868	1		Brain Disease & meningitis		
1867	2803 " 27 Watt, James	1	70	1		Scottish	Slough	Slough	A. E. Mayoy S.D.	16. 10. 1867 17. 10. 1867 18. 10. 1867	Ordinary		Mamma Unknown				20. 10. 1868	1				
		2804 " 27 M'Nay, James	1	15	1	Labourer	Slough	Slough	A. E. Mayoy S.D.	19. 10. 1867 20. 10. 1867 21. 10. 1867	Good		Mamma Unknown		3		21. 10. 1868	1				
		2805 " 28 Martin, James	1	50	1	Iron	Slough	City	A. E. Mayoy S.D.	22. 10. 1867 23. 10. 1867 24. 10. 1867	Reduced		Domestic Unknown		2		22. 10. 1868	1				
		2806 " 30 M'Gee, Sarah Lutton w	1	27	1	Housewife	Slough	Sevan	J. W. G. G. S.D.	25. 10. 1867 26. 10. 1867 27. 10. 1867	Ordinary		Mamma Unknown				23. 10. 1868	1				
		2807 " 30 Rice, Margaret	1	35	1	Domestic	Slough	Sevan	J. W. G. G. S.D.	28. 10. 1867 29. 10. 1867 30. 10. 1867	Reduced		Domestic Unknown		7		24. 10. 1868	1				

ASYLUM REGISTER

OF LUNATICS.

Date of last previous Admission (if any)	Date of Admission	Christian Name and Surname at full length	Sex and Class		Age	Condition at Admission	Condition of Life and general Complaint	Present Place of Abode	County or Parish to which chargeable	By what Authority sent	Date of Medical Certificate and by whom signed	Peculiar Condition	State of Mind (if any)	Form of Moral Character	Support of Family	Religion	Description of Existing Attacks			Date of Discharge, Remission, or Death	Discharged, Remitted, or Deceased	Remarks		
			Male	Female													Manic	Depressive	Period of attack				Age at last attack	
1869	2808 Aug 31	Lacey, Anne Camfield, Morison	1	34	1	Lady	Slough			J. W. Galt S.S.	1st cert. 21st Aug 1867 2nd do 21st Aug 1867	Good		Mania	Spells	1	1	1	1	14 Nov 1867				
	2809 Sep 2	Foster, James	1	23	1	Armed	Slough City			J. W. Galt S.S.	1st cert. 21st Aug 1867 2nd do 21st Aug 1867	Good		Mania	Delirium						28 Oct 1867			
	2810 "	M. Ingle, John	1	28		Parson	Slough	Barony		J. Galt S.S.	1st cert. 21st Aug 1867 2nd do 21st Aug 1867	Reduced		Mania	Delirium						25 Oct 1867			
1867	2811 "	Alldridge, David	1	44	1	Taylor	Slough	Barony		J. Galt S.S.	1st cert. 21st Aug 1867 2nd do 21st Aug 1867	Spaced		Mania	Delirium					1 July 1867				
	2812 "	Lewis, Ann	1	39	1	Housewife	Slough			J. Galt S.S.	1st cert. 21st Aug 1867 2nd do 21st Aug 1867	Good		Mania	Delirium					30 Oct 1867				
	2813 "	Reamigan, Peter	1							J. Galt S.S.	1st cert. 21st Aug 1867 2nd do 21st Aug 1867	Spaced		Mania	Delirium					28 Oct 1867				
	2814 "	Moore, William	1	84	1	Druggist	Slough					Reduced		Mania	Delirium					16th 1867				
	2815 "	Scott, Agnes	1	44	1	Housewife	Slough	Barony		J. Galt S.S.	1st cert. 21st Aug 1867 2nd do 21st Aug 1867	Reduced		Mania	Delirium					1 Nov 1867				
	2816 "	Lawson, John	1	22	1	Banker	Slough City			J. Galt S.S.	1st cert. 21st Aug 1867 2nd do 21st Aug 1867	Reduced		Mania	Delirium					19 Feb 1867				
	2817 "	Conrath, David	1	41	1	Miner	Slough City			J. Galt S.S.	1st cert. 21st Aug 1867 2nd do 21st Aug 1867	Spaced		Mania	Delirium					11 Oct 1867				
1867	2818 "	Marshall, John	1	40	1	Wagoner	Slough			J. Galt S.S.	1st cert. 21st Aug 1867 2nd do 21st Aug 1867	Good		Mania	Delirium					24 Feb 1867				
	2819 "	O'Hara, William	1	44	1	Man	Slough	Barony		J. Galt S.S.	1st cert. 21st Aug 1867 2nd do 21st Aug 1867	Spaced		Mania	Delirium					28 Feb 1867				
1867	2820 "	Killock, Agnes Killock, Ann	1	61	1	Housewife	Slough	Barony		J. Galt S.S.	1st cert. 21st Aug 1867 2nd do 21st Aug 1867	Reduced		Mania	Delirium					28 Feb 1867				

ASYLUM REGISTER

OF LUNATICS

Date of first admission (if any)	M. or F.	Date of Admission	Christian Name and Residence at full length	Sex and Class		Condition as on Admission			Condition of Life and position Occupied	Present Place of Abode	County or Parish to which chargeable	By what Authority	Date of Medical Certificate and by what Agent	Bodily Condition	State of Mind (if any)	Form of Mental Disorder	Suggested Cause of Insanity	Manner of Admission	Duration of Existing attacks				Date of Discharge, Remission, or Death	Discharged, M. or F.	Remarks	
				Private	Public	Age	Married	Single											Widowed	Days	Weeks	Months				Years
				N	F																					
1867		2821	Sept 11 Seaton, Margaret Maiden		1				Slaves	Seaton	S. S.	J. Saffrage	3 2 p. 1867	Spaced		Mania Unknown							20 Dec 1877		1	Keel Case
		2822	" 13 Fenner, Lohu		1				Slaves	Seaton	S. S.	J. Saffrage	15 2 p. 1867	Ordinary		Mania Unknown							27 May 1868		1	Keel Case
		2823	" 16 McCall, Christina	1	46	1			Slaves	Seaton	S. S.	J. Saffrage	2 1/2 p. 1867	Reduced		Mania Unknown						4 days 1871				
		2824	" 16 Higgins, Margaret Wid. McCall	1	45	1			Housewife	Seaton	S. S.	J. Saffrage	2 1/2 p. 1867	Severe		Mania Unknown							6 days 1867			
		2825	" 16 Porrau, Anne	1	26	1			Housewife	Seaton	S. S.	J. Saffrage	7 1/2 p. 1867	Severe		Mania Unknown							10 days 1867			
		2826	" 17 Birnie, Susan Horro	1	46	1			Housewife	Seaton	S. S.	J. Saffrage	4 1/2 p. 1867	Reduced		Mania Unknown							10 days 1867			
		2827	" 19 Matheson, Mary	1	16	1			Domestic	Seaton	S. S.	J. Saffrage	2 1/2 p. 1867	Ordinary		Mania Unknown							13 days 1867			
		2828	" 19 Barrow, Anne	1	55	1			Labourer	Hunter	S. S.	J. Saffrage	4 1/2 p. 1867	Reduced		Unstable	Reckless						9 days 1867			
		2829	" 20 Donald, Andrew	1	23	1			Clerk	Seaton	S. S.	J. Saffrage	1 1/2 p. 1867	Ordinary		Mania Unknown							21 Nov 1867			
		2830	" 20 Kesson, Elizabeth " Mrs Mc Donald	1	76	1			Housewife	Seaton	S. S.	J. Saffrage	2 1/2 p. 1867	Reduced		Mania Unknown							6 Nov 1867			
		2831	" 20 Thomson, Elizabeth " Anne Jones	1	40	1			Lady	Seaton	S. S.	H. S. Bell	1 1/2 p. 1867	Reduced		Mania Unknown							2 days 1867			
		2832	" 21 Harris, Robert	1	30	1			Blacksmith	Seaton	S. S.	J. Saffrage	1 1/2 p. 1867	Spaced		Mania Unknown							21 Sep 1867			
		2833	" 25 O'Neil, William	1	1	1			Red Seal	Seaton	S. S.	J. Saffrage	1 1/2 p. 1867	Ordinary		Mania Unknown							3 days 1867			1 Recum Disease

ASYLUM REGISTER

OF LUNATICS

Date of last previous Admission (if any)	Date of Admission	Christian Name and Surname as full length	Sex and Class		Certification as to Marriage	Condition of Life and previous Occupation	Period of Illness	Cause or Cause as which ascribed	By whose Authority	Date of Medical Certificate and by whom signed	Bodily Condition	State of Mind (if any)	Form of Moral Disorder	Degree of Insanity	Description of Existing Attacks	Date of Discharge, Remission, or Death	Discharged	Status	OCCASIONAL	
			Female	Male																Admitted
	1867																			
	2874	Sept 26	Kearney, Robert	1	51	7	Letter	Slaves	Barney J. Saltwater	S. S.	25th Sept 1867	Reduced	Mania	Unknow		20th 1867				
	2885	" 26	Laclan, Sealella	1	50	1	Housewife	Slaves	George J. Saltwater	S. S.	25th Sept 1867	Reduced	Mania	Unknow		20th 1867				
	2886	" 26	McRobert, Mary	1	28	1	Domestic	Slaves	George J. Saltwater	S. S.	25th Sept 1867	Reduced	Mania	Unknow	5-	15th 1867				
	2887	" 27	Smith, Sam Hilliard	1	35	1	Housewife	Slaves	George J. Saltwater	S. S.	25th Sept 1867	Ordinary	Mania	Unknow	(4 days)	15th 1867				
	2888	" 27	Casswell, Elizabeth Dunn "	1	45	1	Housewife	Slaves	George J. Saltwater	S. S.	25th Sept 1867	Spare	Mania	Unknow	3	19th 1867			Mania Disease	
	2889	" 27	Blake, John	1	23	1	Labourer	Slaves	George J. Saltwater	S. S.	25th Sept 1867	Ordinary	Mania	Unknow		27th 1867				
	2890	" 27	Hanson, William	1	70	1	Labourer	Whifflet & Hookland	George J. Saltwater	S. S.	25th Sept 1867	Reduced	Mania	Unknow	2	17th 1867			Mania along Disease	
	2891	" 27	Waghorn, Henry Kitchie	1				Slaves			25th Sept 1867	Reduced	Mania	Unknow		20th 1867				
	2892	" 28	Logan, Robert	1	47	1	Navvies	Slaves	City	J. W. Clark	S. S.	25th Sept 1867	Spare	Mania	Unknow	1	20th 1867			Severe disease
	2893	" 28	Kodger, Robert	1	71	1	Agent	Slaves	City	J. W. Clark	S. S.	25th Sept 1867	Ordinary	Mania	Unknow	(4 days)	17th 1867			
	2894	" 28	Saylor, William	1	62	1	Wagon	Slaves	George J. Saltwater	S. S.	25th Sept 1867	Ordinary	Mania	Unknow	(1 day)	26th 1867				
	2895	Oct 1	McKnight, Thomas	1	46	1	Houseman	Slaves	City	J. W. Clark	S. S.	25th Sept 1867	Spare	Mania	Unknow	1	10th 1867			
	2896	" 1	Hamilton, Janet Almondrie	1	25	1	Music	Widow	George J. Saltwater	S. S.	25th Sept 1867	Ordinary	Mania	Unknow		25th 1867				

ASYLUM REGISTER

OF LUNATICS

Date of last previous Admission (1873)	Date of Admission	Christian Name and Surname at full length	Sex and Class	Age	Condition as to Marriage	Condition of Life and previous occupation	Previous Place of Abode	County or Parish or other description	By whose authority sent	Date of Birth (Century and by what sign)	Staff's Condition	Name of Director of Asyl.	Name of Moral Treatment	Suggested Cause of Insanity	Duration of Existing attacks				Date of Discharge, Remission, or Death	Discharged	Remarks	OBSERVATIONS
															Delirium	Mania	Melancholia	Paranoia				
1864	284	Oct 1	Alston, Robert	1	38	1	Clayton	England	A. S. Manoy	17th Dec 1827	Spaced	James	Case & Knight					27th Dec 1857	1			
1866	285	" 4	Dequhart, Jane	1	25	1	La-petras	Clayton	A. S. Manoy	17th Dec 1827	Reduced	James	Case & Knight					18th Dec 1857	1			
1867	286	" 12	Carlin, Abner	1	25	1	Seventh	Clayton City	A. S. Manoy	17th Dec 1827	Spaced	James	Case & Knight					12th Dec 1857	1			In-acted Repture
1868	287	" 14	Kobuta, Caroline	1	35	1	Hemphill	Clayton	W. H. Clark	17th Dec 1827	Ordinary	James	Case & Knight					26th Dec 1857	1			
1869	288	" 14	McKerley, Sarah	1	19	1	Lane	Clayton	A. S. Manoy	17th Dec 1827	Good	James	Case & Knight					27th Dec 1857	1			
1870	289	" 14	McKerley, Mary	1	14	1	Hillcroft	Clayton	A. S. Manoy	17th Dec 1827	Good	James	Case & Knight					11th Dec 1857	1			
1871	290	" 15	Arthur, Isaac	1	42	1	Labrous	Clayton	W. H. Clark	17th Dec 1827	Reduced	James	Case & Knight					23rd Dec 1857	1			Lung Disease
1872	291	" 15	Hawthorn, Charlotte	1	35	1	Hemphill	Clayton	W. H. Clark	17th Dec 1827	Spaced	James	Case & Knight					24th Dec 1857	1			
1873	292	" 16	Brown, Annie	1	22	1	Domestic	Clayton	A. S. Manoy	17th Dec 1827	Reduced	James	Case & Knight					10th Dec 1857	1			Scarcely changed
1874	293	" 18	Edwin, James	1	16	1	Miner	Clayton	A. S. Manoy	17th Dec 1827	Spaced	James	Case & Knight					11th Dec 1857	1			
1875	294	" 19	Winn, Thomas	1	50	1	Dealer	Clayton	A. S. Manoy	17th Dec 1827	Spaced	James	Case & Knight					25th Dec 1857	1			
1876	295	" 19	Winn, Catherine	1	18	1	Domestic	Clayton	A. S. Manoy	17th Dec 1827	Ordinary	James	Case & Knight					27th Dec 1857	1			1 severe cerebral & abdominal disease
1877	296	" 22	Kyle, Benjamin	1	30	1	Domestic	Clayton	A. S. Manoy	17th Dec 1827	Reduced	James	Case & Knight					18th Dec 1857	1			

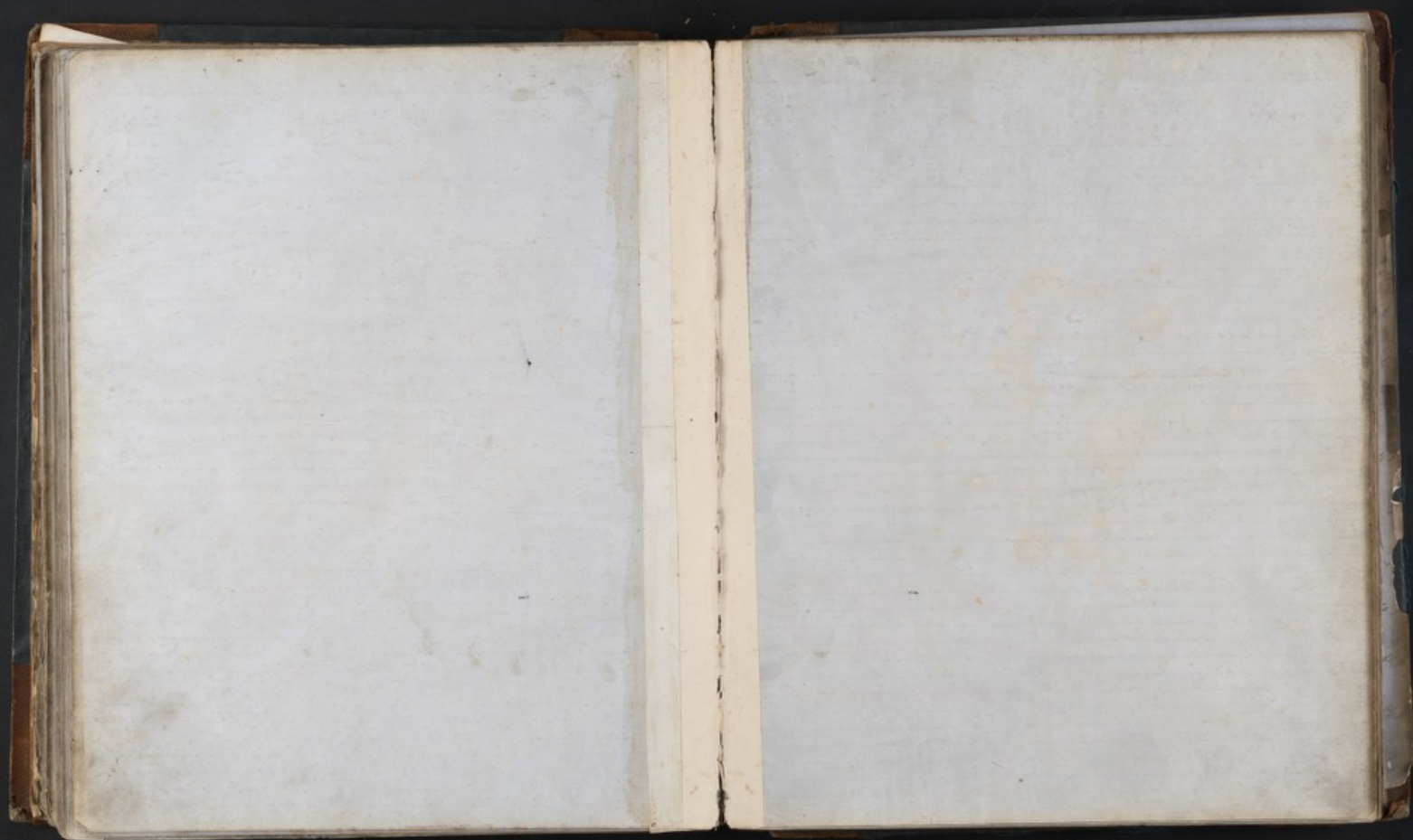

ASYLUM REGISTER

OF LUNATICS.

Date of last previous Admission (Year)	No. in Order of Admission	Name of Admitter	Christian Name and Surname in full length.	Sex and Class		Condition as to Marriage	Condition of Life and previous Occupation	Previous Place of Abode.	County or Parish to which Remitted	By whom Admitted	Date of Medical Certificate and by whom signed	Daily Condition	State of Mind (Year)	Form of Moral Disorder	Suggested Course of Treatment	Disposition of Existing Morbidities	Date of Discharge, Remission, or Death.	Discharged.	Remarks
				Male	Female														
1864	2860	Oct 25	McAuliffe, John	1	36	1	Solomon Glasgow City	A. S. Moore	A. S.	18 Oct 1867	Reduced	Insane Epilepsy	(4 days)	15 Nov 1867	1				
	2861	" 25	McLennan, Donald	1	36	1	Glasgow Glasgow County	A. S. Moore	A. S.	21 Oct 1867	Reduced	Mania Nervosa		22 Dec 1867	1				
	2862	" 25	Hess, Catherine	1	16	1	Longwood Glasgow	Kearney	A. S. Moore	16 Aug 1867	Good	Insane Mania		20 Feb 1868	1				
	2863	" 26	Loane, Janet	1	40	1	Langhorne Glasgow	Kearney	A. S. Moore	16 Aug 1867	Reduced	Delirium Tremens		17 Feb 1868	1				
	2864	" 26	McPhie, William	1	33	1	1 Paisley Glasgow	Kearney	A. S. Moore	16 Aug 1867	Ordinary	Mania		13 Sept 1867	1				
	2865	" 26	Langhorne, Robert	1	47	1	1 Irvine Glasgow	Loane	A. S. Moore	16 Aug 1867	Ordinary	Insane Paralysis	2 6	10 May 1867	1	1868	1	1868	
	2866	" 26	Paton, Robert	1	25	1	Irvine Glasgow City	A. S. Moore	A. S.	16 Aug 1867	Good	Mania		10 May 1867	1				
	2867	" 29	Smith, Jane	1	25	1	1 Aberdeen Glasgow	City	J. G. Clark	16 Aug 1867	Reduced	Mania		10 May 1867	1				
	2868	" 29	McKenna, Mary	1	24	1	1 Dumfries Glasgow	City	J. G. Clark	16 Aug 1867	Reduced	Mania		10 May 1867	1				
	2869	" 29	McLennan, James	1	52	1	1 Kilmarnock Glasgow	City	J. G. Clark	16 Aug 1867	Ordinary	Mania		10 May 1867	1				
1867	2870	" 31	Buch, John	1	46	1	1 Larbert Glasgow	Burray	A. S. Moore	16 Aug 1867	Spure	Mania		10 Dec 1867	1				
	2871	Nov 1	Russell, John	1	23	1	1 Larbert Glasgow	City	J. G. Clark	16 Aug 1867	Ordinary	Insane Paralysis	(4 days)	10 Dec 1867	1				
	2872	" 1	McNair, Sarah	1	25	1	1 Aberdeen Glasgow	City	J. G. Clark	16 Aug 1867	Good	Mania		10 Dec 1867	1				

ASYLUM REGISTER

OF LUNATICS.

Date of last previous Admission (1867)	Date of Admission	Christian Name and Surname at full length	Sex and Class Private, Pauper, M. F. M. F.	Age	Condition as to Marriage		Condition of Life and previous Occupation	Previous Place of Abode	County or Parish to which Admitted	By whose Authority sent	Date of Medical Certificate and by whom signed	Bodily Condition	Name of Doctor (if any)	Form of Mental Disorder	Present Cause of Admission	Description of Symptoms	Period of Existing Attacks				Date of Discharge, or Death	Discharged, Died, or Improved	REMARKS
					Married	Unmarried											Years	Months	Weeks	Days			
1867	28th Nov 18	Richmond Anne Walker & Robinson	1	19	1		Lady Glasgow		H. S. Bell S. S.	25th Nov 1867	Robust			Maine	Schizophrenia			7		1867	1		
1866	28th Nov 19	Dale, John	1	38	1		Workman Glasgow		W. L. White S. S.	11th Nov 1867	Spaced			Maine	on mental system	(2 days)				28th Nov 1867	1		
	28th Nov 19	Baldwell, Robert	1				Laborer Glasgow	North	J. Baldwin S. S.	9th Nov 1867	Spaced			Maine	Unknown					1867	1		Fiscal case
	28th Nov 20	Murray, Daniel	1	61	1		Writer Glasgow	City	A. Murray S. S.	2nd Nov 1867	Spaced			Maine	Unknown	(6 days)				28th Nov 1867	1		
	28th Nov 20	Patterson, Thomas	1	26	1		Laborer Glasgow		J. Baldwin S. S.	2nd Nov 1867	Spaced			Maine	Paralytic					11th Nov 1867	1		
1867	28th Nov 21	Spott, James	1	130	1		Millworker Glasgow	South	J. Baldwin S. S.	10th Nov 1867	Robust			Maine	Unknown					1867	1		
	28th Nov 21	Young, Margaret Jane	1	24	1		Lady Glasgow		A. S. Murray S. S.	8th Nov 1867	Robust			Maine	Unknown					1867	1		
	28th Nov 23	Moffat, Charles	1	16	1		Man Glasgow	City	A. S. Murray S. S.	2nd Nov 1867	Spaced			Idiocy	Idiocy	1				1867	1		
	28th Nov 28	Campbell, John	1	11	1		Laborer Glasgow	South	J. Baldwin S. S.	10th Nov 1867	Good			Maine	Epilepsy					1867	1		
	28th Nov 29	Lennie, Catherine Hillier	1	46	1		Housewife Glasgow	South	A. S. Murray S. S.	1st Nov 1867	Ordinary			Maine	Mania					1867	1		
	28th Nov 29	Allen Elizabeth Jane	1	11	1		Man Glasgow	South	A. S. Murray S. S.	1st Nov 1867	Ordinary			Maine	Epilepsy					1867	1		Epilepsy
	28th Nov 29	Arm, Hugh	1	20	1		Shoemaker Glasgow	City	J. W. Clark S. S.	2nd Nov 1867	Robust			Maine	Unknown			1		1867	1		
	28th Nov 29	Harvey, Joseph	1	14	1		Laborer Glasgow	South	A. S. Murray S. S.	1st Nov 1867	Robust			Maine	Unknown					1867	1		

ASYLUM REGISTER

OF LUNATICS

Date of last previous Admission (if any)	Date of Admission	Christian Name and Surname at full length	Sex and Class	Age	Condition as to Marriages	Condition of Life and previous Occupations	Previous Place of Abode	County or Parish in which Originated	By whom Admitted	Date of Medical Certificate and by whom signed	Bodily Condition	State of Mind (if any)	Form of Moral Disorder	Degree of Insanity	Description of Existing Maladies	Date of Discharge, Recovery, or Death	Remarks	Observations
	1867																	
	1867	Nov. 30	Barber, Thomas	1	28	1	Laborer	Guagen	City	J. Galtfrith	17th Nov. 1867	Delirium	Maurice Johnson	(idiot)	30 Dec 1874	1		
	1867	Dec 4	Hankovitz, Elizabeth W. Alpine	1	42	1	Housewife	Guagen	City	J. Galtfrith	17th Dec 1867	Spence	Announcement of Lige	3 2	18th July 1868	1		
	1867	" 4	Liddell, Jane Roberts	1	78	1	Housewife	Guagen	Northport	J. Galtfrith	17th Dec 1867	Michael	Maurice Johnson	2	16 Mar 1868	1		
11 Dec 1866	1866	" 7	Bell, Sarahella	1	28	1	Lady	Edinburgh	City	A. E. Murray	17th Dec 1866	Spence	Maurice Johnson	1	18th July 1868	1		
	1866	" 9	Hayes, John	1	61		Clerk	Hamilton	City	J. Galtfrith	17th Dec 1866	Michael	Maurice Johnson	(idiot)	18th July 1868	1		
11 May 1866	1866	" 11	Widdell, Catherine Kydall	1	45	1	Housewife	Guagen	Green	A. E. Murray	17th Dec 1866	Michael	Maurice Johnson	1	17th May 1868	1		
	1866	" 12	McLeod, Duncan	1	16	1	Amphibian	Guagen	City	A. E. Murray	17th Dec 1866	Spence	Maurice Johnson	(idiot)	18th July 1868	1		
	1866	" 12	W. Sadler, John	1	40	1	Carver	Guagen	City	A. E. Murray	17th Dec 1866	Michael	Maurice Johnson	1	17th Mar 1868	1		
	1866	" 14	James Arthur	1				Guagen	City	A. E. Murray	17th Dec 1866	Spence	Maurice Johnson	1	18th July 1868	1	Frederick Bruce	
	1866	" 16	Wilson, Edward	1	30	1	Printer (House)	Guagen	Green	A. E. Murray	17th Dec 1866	Spence	Maurice Johnson	1	18th July 1868	1		
11 Sep 1867	1867	" 27	Hairt, Maria Daglar	1	78	1	Gen. Laborer	Wickham	Greenock	A. E. Murray	17th Sep 1867	Delirium	Maurice Johnson	1	18th Sep 1868	1		
25 May 1867	1867	" 28	Campbell, Janet Parker	1	47	1	Housewife	Guagen	City	A. E. Murray	17th May 1867	Michael	Maurice Johnson	1	18th Mar 1868	1		
	1867	" 30	Liddell, Jane	1	14	1	Lady worker	Green	Green	J. Galtfrith	17th Dec 1867	Spence	Maurice Johnson	1	18th July 1868	1		

ASYLUM REGISTER

OF LUNATICS

Date of last previous admission (if any)	Date of Admission	Christian Name and Surname or full name	Sex and Class	Condition as to Marriage	Condition of Life and previous Occupation	Previous Place of Abode	County or Parish to which Sent	By what Authority sent	Date of Medical Certificate and by whom signed	Body Condition	State of Mind (if any)	Form of Mental Disorder	Supposed Cause of Insanity	Etiology	Duration of Existing attacks	Date of Discharge, Recovery or Death	Remarks	Date	OBSERVATIONS
	1863.																		
2712	July 4	Arthur, Lawrence Richardson	M	174	1 Weaver	Richford	Richford	U.S. Marshal	Richford July 1863	Insane	Mania	Unknown		4	1 Aug 1861				
2713	" 7	Wendell, Leabell Douglas	F	123	1 Housewife	Leicester	Leicester	U.S. Marshal	Leicester July 1863	Insane	Mania	Unknown			1 Aug 1863				
2714	" 7	Pickin, Paul Taylor	M	87	1 Housewife	Leicester	Leicester	U.S. Marshal	Leicester July 1863	Insane	Mania	Unknown		1	27 Mar 1865				
2715	" 9	Lyeberry, Bridget Callaghan	F	130	1 Housewife	Leicester	Leicester	U.S. Marshal	Leicester July 1863	Insane	Mania	Unknown		1	11 Mar 1861				
2716	" 13	Barbour, Ann Dow	F	76	1 Housewife	Leicester	Leicester	U.S. Marshal	Leicester July 1863	Insane	Mania	Unknown			11 Sept 1861				
2717	" 14	Wooding, Elizabeth	F	34	1 Servant	Waltham	Waltham	U.S. Marshal	Waltham July 1863	Insane	Mania	Unknown			11 Oct 1861			1 Admission with loss of Reason	
2718	" 16	Slater, Sarah McDougall	F	148	1 Housewife	Leicester	Leicester	U.S. Marshal	Leicester July 1863	Insane	Mania	Unknown		(2 days)	17 May 1861				
2719	" 16	Leam, George	M	53	1 Engineer	Leicester	Leicester	U.S. Marshal	Leicester July 1863	Insane	Mania	Unknown		6	17 Mar 1861				
2720	" 17	Rowan, Margaret	F	140	1 Dressmaker	Leicester	Leicester	U.S. Marshal	Leicester July 1863	Insane	Mania	Unknown		67	6 Feb 1875				
2721	" 17	Lean, Florence	F	23	1 Dresser	Leicester	Leicester	U.S. Marshal	Leicester July 1863	Insane	Mania	Unknown		(2 days)	17 May 1861				
2722	" 18	Smith, William	M	3	1 Soldier	Leicester	Leicester	U.S. Marshal	Leicester July 1863	Insane	Mania	Unknown		12 days	18 Feb 1861				
2723	" 20	Widley, Elizabeth Smith	F	137	1 Housewife	Leicester	Leicester	U.S. Marshal	Leicester July 1863	Insane	Mania	Unknown		1	27 Mar 1861				
2724	" 23	Robson, Ann	F	77	1 Servant	Leicester	Leicester	U.S. Marshal	Leicester July 1863	Insane	Mania	Unknown		10 days	11 Mar 1861				

ASYLUM REGISTER

OF LUNATICS

Date of last previous admission (if any)	Date of admission	Christian Name and Name of full length	Sex and Class		Age	Condition of Life and general description	Previous Place of Abode	City or Parish to which brought	By whose Authority	Date of Medical Certificate and by whom signed	Bodily Condition	State of Mind (if any)	Form of Moral Disorder	Suggested Cause of Insanity	Description of Existing Attacks				Date of last attack	Date of last recovery, if any	Discharged	Remarks	
			Male	Female											Frequency	Duration	Character	Place					By whom
	1868	2915 Aug 27 Buchanan, Maria	1	32	1	Neat	Georgetown	A. E. Murray	1 letter 23 Aug 1868	Asylum	Normal	Body	None	None	1	1868	1						
		2926 " 28 Liden, John	1	40	1	Louderman	Georgetown	A. E. Murray	no cert. 23 Aug 1868	Asylum	Normal	None	None	None	1	1868	1						
		2927 Feb 1 Brown, Andrew	1	40	1	Robinson	Georgetown	J. V. Smith	1 letter 23 Aug 1868	Asylum	Normal	None	None	None	1	1868	1						
10 Oct 1868		2928 " 1 McKnight, Thomas	1	47	1	Wickler	Georgetown	A. E. Murray	1 letter 23 Aug 1868	Asylum	Normal	None	None	None	1	1868	1						
		2929 " 4 Rice, Margaret (Sophia)	1	50	1	Lady	Georgetown	A. E. Murray	1 letter 23 Aug 1868	Asylum	Normal	None	None	None	1	1868	1						
		2930 " 2 Wild, Catherine Campbell "	1	1	1	Wickler	Georgetown	A. E. Murray	1 letter 23 Aug 1868	Asylum	Normal	None	None	None	1	1868	1						
		2931 " 6 Spout, Elizabeth Fading "	1	1	1	Houderick	Georgetown	A. E. Murray	1 letter 23 Aug 1868	Asylum	Normal	None	None	None	1	1868	1						Local case
		2932 " 6 Lindsay, Catherine Jackson "	1	23	1	Houderick	Georgetown	A. E. Murray	1 letter 23 Aug 1868	Asylum	Normal	None	None	None	1	1868	1						
		2933 " 6 Miller, Joseph	1	43	1	Wickler	Georgetown	A. E. Murray	1 letter 23 Aug 1868	Asylum	Normal	None	None	None	1	1868	1						
		2934 " 7 Lorce, Madeline	1	35	1	Clark	Georgetown	A. E. Murray	1 letter 23 Aug 1868	Asylum	Normal	None	None	None	1	1868	1						
		2935 " 7 Spout, William Nelson	1	44	1	Spout	Georgetown	J. V. Smith	1 letter 23 Aug 1868	Asylum	Normal	None	None	None	1	1868	1						
		2936 " 8 Kayat, James	1	24	1	Forman	Georgetown	J. V. Smith	1 letter 23 Aug 1868	Asylum	Normal	None	None	None	1	1868	1						
27 Oct 1868		2937 " 11 Watt, James	1	71	1	Watt	Georgetown	A. E. Murray	1 letter 23 Aug 1868	Asylum	Normal	None	None	None	1	1868	1						

ASYLUM REGISTER

OF LUNATICS

Date of last admission (if any)	No. of admission	Day of admission	Christian Name and Surname at full length	Sex and Class		Condition as to Marriage	Condition of Life and previous Occupations	Previous Place of Abode	County or Parish to which attached	By whom referred	Date of Medical Certificate and by whom signed	Bodily Condition	Time of Duration (if any)	Form of Mental Disorder	Degree of Insanity	Etiology	Disposition	Particulars of Existing Attacks			Date of Discharge, Renewal, or Death	Hospital		REMARKS	
				Female	Male													First	Second	Third		Admitted	Discharged		
1868	2352	July 12	Campbell, Richard	1	22	1	Housewife	Patrol	Evans	A. S. S. S.	1868	Richard		Mania	Delirium							1868	1		
17.24.1868	2353	" 13	Robinson, Peter	1	46	1	Coach	Spokane		A. S. S. S.	1868	Spence		Mania	Delirium						1	21 June 1868			1
1868	2354	" 15	Campbell, David	1	26	1	Housewife	Spokane	Spokane	A. S. S. S.	1868	Richard		Mania	Delirium						1	7 Oct 1868			1
1868	2355	" 17	Wasson, Margaret	1	27	1	Housewife	Spokane		A. S. S. S.	1868	Richard		Mania	Delirium						1	14 May 1868			
1868	2356	" 18	Boatman, Thomas	1	52	1	Labourer	Spokane	Spokane	A. S. S. S.	1868	Richard		Mania	Delirium						1	5 Feb 1868			
1868	2357	" 18	Wick, John	1	18	1	Labourer	Spokane	Spokane	A. S. S. S.	1868	Spence		Mania	Delirium						1	18 May 1868			
1868	2358	" 20	Spencer, Christina	1	1	1	Labourer	Spokane	Spokane	A. S. S. S.	1868	Spence		Mania	Delirium						1	18 May 1868			Medical Case
1868	2359	" 24	Black, Susie	1	40	1	Housewife	Spokane	Spokane	A. S. S. S.	1868	Spence		Mania	Delirium						1	7 Oct 1868			1
1868	2360	" 28	McDonald, Henry	1				Spokane	Spokane	A. S. S. S.	1868	Spence		Mania	Delirium						1	12 May 1868			1
1868	2361	" 3	Wright, Helen	1	13	1	Housewife	Spokane	Spokane	A. S. S. S.	1868	Richard		Mania	Delirium						8	20 May 1868			1
1868	2362	" 5	Wasson, William	1	20	1	Labourer	Spokane	Spokane	A. S. S. S.	1868	Spence		Mania	Delirium						1	29 June 1868			1
1868	2363	" 5	Cutler, James	1	35	1	Physician	Spokane	Spokane	A. S. S. S.	1868	Spence		Mania	Delirium						1	29 Feb 1868			1
1868	2364	" 8	Wasson, John	1	44	1	Labourer	Spokane	Spokane	A. S. S. S.	1868	Spence		Mania	Delirium						1	11 May 1868			1

ASYLUM REGISTER

OF LUNATICS.

Date of last previous Admission (if any.)	No. of Admission	Date of Admission.	Christian Name and Surname at full length.	Sex and Class.		Condition as to Marriage.		Condition of Life and previous Occupations.	Previous Place of Abode.	Clergy in Parish to which attached.	By whose Authority sent.	Date of Medical Certificate and by whom signed.	Bodily Condition.	Name of District (if any.)	Form of Moral Disease.	Suggested mode of Family Management.	Duration of Existing Attacks.	Date of last Admission to Asylum.	Date of Discharge, Recurrence, or Death.	Hospital.		REMARKS.	
				Male.	Female.	Married.	Unmarried.													Admitted.	Discharged.		
		1868																					
		2951	Nov 13 Ernst, Jesse	1	46	1		Parson	Hamilton	Hamilton	J. W. White	1. London 11. Nov. 1868	Robust		Mania	Recovery	6 days	1100					
		2952	" 14 Marshall, James	1	53	1		Mariner	Cable	Cable	A. B. Murray	2. North 2. Nov. 1868	Spine		Mania	Adipose	(2 days)	14 Dec 1868					
		2953	" 16 Colphoun, Simon	1	36	1		Teacher	Nichols	Nichols	J. Anderson	3. Newcastle 15. Nov. 1868	Robust		Mania	Delirium		20 May 1868					
		2954	" 16 Miller, Helen	1	28	1		Domestic	Slipps	Lowes	A. B. Murray	4. 2. 1868 15. Nov. 1868	Robust		Mania	Parapal		20 Sept 1868					
		2955	" 18 McKenna, Peter	1	45	1		Spool	John	John	H. S. Lanyon	5. 1. 1868 17. Nov. 1868	Robust		Mania	Delirium		6 May 1868					
		2956	" 19 Metcalfe, Amelia Jane	1	36	1		Lady	Denno		A. B. Murray	6. 1. 1868 17. Nov. 1868	Robust		Mania	Delirium		17 Nov 1868					
		2957	" 21 Long, Joseph	1	33	1		Merchant	Lawson		A. B. Murray	7. 1. 1868 17. Nov. 1868	Spine		Mania	Spinal		17 Sept 1868					
		2958	" 23 Holt, William	1	40	1		Builder	Clapton	City	J. H. Smith	8. 1. 1868 21. Nov. 1868	Robust		Mania	General		27 May 1868				1. Disease of Heart	
		2959	" 23 Schiest, John	1	28	1		Podeller	Slipps	City	J. H. Smith	9. 1. 1868 21. Nov. 1868	Spine		Mania	General	(6 days)	11 Oct 1868					
		2960	" 27 McMillan, Janet	1	17	1		Domestic	Argyle		A. B. Murray	10. 1. 1868 17. Nov. 1868	Robust		Mania	Delirium	(10 days)	27 May 1868					
		2961	" 28 Seal, Samuel	1	30	1		Servant	Slipps	City	A. B. Murray	11. 1. 1868 17. Nov. 1868	Robust		Mania	Delirium	(6 days)	16 Oct 1868					
		2962	" 30 Brown, David	1	32	1		Miner	Lockhart	Fairlie	J. Anderson	12. 1. 1868 17. Nov. 1868	Spine		Mania	Delirium		27 May 1868					
		2963	" 20 Reid, Janet David	1	31	1		Housewife	Argyle	Fairlie	J. Anderson	13. 1. 1868 17. Nov. 1868	Robust		Mania	General		21 Dec 1868					

ASYLUM REGISTER

OF LUNATICS

Date of last previous admission (if any)	No. of Order of Admission	Date of Admission	Christian Name and Surname at full length	Sex and Class		Condition as to Marriage	Condition of Life and previous Occupation	Previous Place of Abode	County or Parish to which chargeable	By whom & Authority sent	Date of Medical Certificate and by whom signed	Bodily Condition	State of Diet (if any)	Form of Moral Direction	Suggested Course of Family	If proposed	Duration of Existing attacks		Date of Discharge, Recovery, or Death	Discharged	Remarks	OBSERVATIONS		
				Male	Female												Days	Weeks					Months	Years
		1863																						
	2744	April 20	Calley, Margaret	1	6	1	Widow	Scupper	Burying	S. S.	11th Sept. 1863	Recoverd		Woman's Unknown					1863	1				
	2745	" 3	Lee, William	1	21	1	Man	Blackwell	St. S.	11th Sept. 1863	Recoverd		Woman's Unknown	(1 day)				1863	1					
	2746	" 4	Leahy, William	1	49	1	Man	Scupper	Enam	W. S. T. John	11th Sept. 1863	Recoverd		Woman's Unknown				1863	1					
	2747	" 6	Rythe, Elizabeth	1	31	1	Widow	Blackwell	St. S.	11th Sept. 1863	Ordinary		Woman's Unknown					1863	1					
	2748	" 9	Miles, Elizabeth Wingard Lewis	1	30	1	Widow	Scupper	H. S. Hill	Thorp	11th Sept. 1863	Ordinary		Woman's Unknown				1863	1					
28 May 1866	2749	" 10	Langley, Eliza Pearson	1	26	1	Widow	Scupper	Burying	A. S. Henry	11th Sept. 1863	Sever		Woman's Unknown				1863	1					
	2750	" 10	Loore, Margaret Hamilton	1	28	1	Widow	Scupper	Enam	J. S. Clark	11th Sept. 1863	Recoverd		Woman's Unknown				1863	1				Facial Case	
	2751	" 10	Compton, Bernard	1	37	1	Man	Scupper	Leahy	A. S. Henry	11th Sept. 1863	Sever		Woman's Unknown				1863	1					
	2752	" 11	Dallaigue, John	1	22	1	Man	Scupper	Burying	A. S. Henry	11th Sept. 1863	Recoverd		Woman's Unknown				1863	1					
	2753	" 11	Molloy, Elizabeth	1	27	1	Widow	Scupper	St. S.	11th Sept. 1863	Sever		Woman's Unknown					1863	1					
	2754	" 13	Campbell, John	1	23	1	Man	Scupper	Burying	A. S. Henry	11th Sept. 1863	Recoverd		Woman's Unknown				1863	1					
	2755	" 14	Foy, Hugh	1	40	1	Man	Scupper	Leahy	J. S. Clark	11th Sept. 1863	Recoverd		Woman's Unknown				1863	1					
	2756	" 14	Smith, Mary Anne	1	67	1	Widow	Scupper	Leahy	J. S. Clark	11th Sept. 1863	Recoverd		Woman's Unknown				1863	1					

ASYLUM REGISTER

OF LUNATICS

Date of last previous admission (if any)	No. of admission	Date of admission	Christian Name and Surname at full length	Sex and Class	Age	Condition as to Marriage	Condition of Life and present occupation	Previous Place of Abode	County or Parish to which attached	By whose authority sent	Date of Medical Certificate and by whom signed	Bodily Condition	Time of admission (if any)	Form of Mental Disorder	Present cause of family	Religion	Duration of existing attack			Date of Recovery, Relapse, or Death	Hospital	Remarks	OBSERVATIONS	
																	Days	Months	Years					
		1868																						
	2977	April 14	Harvey, Anne	1 F	1	Married	Housewife	London	St. Mary	A. S. Harvey	18th Sept. 1868	Good		Mania	Paralytic			10 days		1868	1			
2978	"	"	W. Coombe, Thomas	1 M	36	1	Merchant	London	St. Mary	J. S. Clark	11th Sept. 1868	Good		Mania	Delirium					1868	1			
2979	"	"	W. Adams, William	1 M	5	1	None	London	St. Mary	J. S. Clark	11th Sept. 1868	Good		Mania	Delirium					1868	1			
2980	"	"	W. C. C. Chute, a	1 M	23	1	None	London	St. Mary	J. S. Clark	11th Sept. 1868	Good		Mania	Delirium					1868	1			
2981	"	"	W. C. C. C. C. C.	1 M	23	1	None	London	St. Mary	J. S. Clark	11th Sept. 1868	Good		Mania	Delirium					1868	1			
2982	"	"	W. C. C. C. C.	1 M	44	1	None	London	St. Mary	J. S. Clark	11th Sept. 1868	Good		Mania	Delirium					1868	1			
2983	"	"	W. C. C. C. C.	1 M	23	1	None	London	St. Mary	J. S. Clark	11th Sept. 1868	Good		Mania	Delirium					1868	1			
2984	"	"	W. C. C. C. C.	1 M	21	1	None	London	St. Mary	J. S. Clark	11th Sept. 1868	Good		Mania	Delirium					1868	1			
2985	"	"	W. C. C. C. C.	1 M	21	1	None	London	St. Mary	J. S. Clark	11th Sept. 1868	Good		Mania	Delirium					1868	1			
2986	"	"	W. C. C. C. C.	1 M	55	1	None	London	St. Mary	J. S. Clark	11th Sept. 1868	Good		Mania	Delirium					1868	1			
2987	"	"	W. C. C. C. C.	1 M	36	1	None	London	St. Mary	J. S. Clark	11th Sept. 1868	Good		Mania	Delirium					1868	1			
2988	"	"	W. C. C. C. C.	1 M	17	1	None	London	St. Mary	J. S. Clark	11th Sept. 1868	Good		Mania	Delirium					1868	1			
2989	"	"	W. C. C. C. C.	1 M	22	1	None	London	St. Mary	J. S. Clark	11th Sept. 1868	Good		Mania	Delirium					1868	1			

ASYLUM REGISTER

OF LUNATICS

Date of last previous admission (if any)	No. in Order of Admission	Date of Admission	Christian Name and Surname at full length	Sex and Class	Age	Condition as to Marriage	Condition of Life and previous Occupation	Previous Place of Abode	County or Parish to which attached	By whom admitted	Date of Medical Certificate and by whom signed	Bodily Condition	State of Mind (if any)	Form of Mental Disorder	Supposed Cause of Insanity	Opinion of Medical Officer	Duration of Existing Insanity		Date of Discharge, Recovery, or Death	Discharge	Remarks
																	From	To			
	1868	299	Sept. 27	Mason, Mary	136	1	None	Gloucester City	St. Paul's	W. G. G. G.	20th Sept. 1868	Ordinary	Mild	Mania	Childbirth	(6 days)	1868	1			
	771	"	28	McNeil, Duncan	1	25	1	Expensive	South	H. King	20th Sept. 1868	Spore	Mania	Manic	(3 days)	1868	1				
30th Sept. 1868	2993	"	28	Scammon, Alexander	1	26	1	Wholesale	Gloucester City	A. E. Murray	20th Sept. 1868	Good	Mania	Spore	(2 days)	1868	1				
1868	2993	"	28	Moye, Mary	1	33	1	Lower	Gloucester	F. W. Clark	20th Sept. 1868	Recovery	Mania	Spore	(1868)	1868	1				
1868	2994	"	29	McLain, David	1			Lower	Hampton	Northwell	20th Sept. 1868	Ordinary	Mania	Spore	(1868)	1868	1				
1868	2995	"	30	Hunter, Robert	1			Lower	Gloucester	City	A. E. Murray	20th Sept. 1868	Spore	Mania	Spore	(1868)	1868	1			Focal case
1868	2996	"	30	Smith, David	1	44	1	Wholesale	Gloucester	Hampton	F. W. Clark	20th Sept. 1868	Good	Mania	Spore	(1868)	1868	1			
1868	2997	May 1	Kelly, Philip	1	33	1	Lower	Gloucester	St. Paul's	A. E. Murray	20th Sept. 1868	Spore	Mania	Spore	(1868)	1868	1				
1868	2998	"	1	McIntosh, Sarah	1			Lower	Gloucester	City	F. W. Clark	20th Sept. 1868	Recovery	Mania	Spore	(1868)	1868	1			Focal case
1868	2999	"	2	Nelson, John	1	37	1	Wholesale	Gloucester	Hampton	A. E. Murray	20th Sept. 1868	Recovery	Mania	Spore	(1868)	1868	1			
1868	3000	"	2	McLain, Robert	1	45	1	Wholesale	Gloucester	Hampton	A. E. Murray	20th Sept. 1868	Spore	Mania	Spore	(1868)	1868	1			
1868	3001	"	5	McLain, David	1	32	1	Wholesale	Gloucester	Hampton	A. E. Murray	20th Sept. 1868	Ordinary	Mania	Spore	(1868)	1868	1			
1868	3002	"	5	McLain, Robert	1	48	1	Lower	Gloucester	Hampton	A. E. Murray	20th Sept. 1868	Ordinary	Mania	Spore	(1868)	1868	1			

ASYLUM REGISTER

OF LUNATICS.

Date of Birth (if any)	Sex	Christian Name and Surname at Birth	Sex and Class		Age	Condition on Admission	Condition of Life and previous Occupations	Previous Place of Abode	County or Parish to which transported	By whose Authority sent	Date of Medical Certificate and by whom signed	Bodily Condition	State of Mind at Admission	Supposed Cause of Insanity	Description of Existing Malady	Date of Discharge, Recovery, or Death	Discharged	Remarks	OBSERVATION	
			Male	Female																Free
1848		3003 May 6 Mrs Elizabeth Hunt			197	1	Housewife Glasgow	Erran	A. B. Murray	S. S.	12th May 1858	Good	Ordinary	Mania	1858	1				
1849		3004 " 7 Robert, Larner			421	1	Seaman Glasgow	Dunry	J. W. Clark	S. S.	12th May 1858	Good	Ordinary	Mania	1858	1				
1850		3005 " 8 Benjamin, Newgate, Citypatrick			140	1	Retired	Retired	J. Anderson	S. S.	12th May 1858	Good	Ordinary	Mania	1858	1			Onset of phrenia	
1851		3006 " 8 Harriet, Aberdeen			40	1	Langman	Hopkirk	J. Hill	S. S.	12th May 1858	Good	Ordinary	Mania	1858	1				
1852		3007 " 9 Hilary, Larner				1		Glasgow	City	J. W. Clark	S. S.	12th May 1858	Good	Ordinary	Mania	1858	1		Endeavour	
1853		3008 " 11 Harriet, Mary Lewis			136	1	Housewife Glasgow	Erran	A. B. Murray	S. S.	12th May 1858	Good	Ordinary	Mania	1858	1				
1854		3009 " 11 Malah, Elizabeth, Albany			145	1	Housewife Glasgow	Erran	A. B. Murray	S. S.	12th May 1858	Good	Ordinary	Mania	1858	1			Onset of phrenia	
1855		3010 " 12 M. Wicks, Charlotte, Fanny, Albany			40	1	Lady	Manhattan	J. Galtbrath	S. S.	12th May 1858	Good	Ordinary	Mania	1858	1				
1856		3011 " 13 Lacie, Larner			25	1	Maam	Glasgow	City	J. Galtbrath	S. S.	12th May 1858	Good	Ordinary	Mania	1858	1			
1857		3012 " 15 Miriam, Margaret			178	1	Widow	Edinburgh	Edinburgh	J. W. Clark	S. S.	12th May 1858	Good	Ordinary	Mania	1858	1			
1858		3013 " 18 Emma, Samuel			30	1	Labourer	Perth	Erran	A. B. Murray	S. S.	12th May 1858	Good	Ordinary	Mania	1858	1			
1859		3014 " 16 Allan, Robert			44	1	Labourer	Perth	Perth	J. Hill	S. S.	12th May 1858	Good	Ordinary	Mania	1858	1			
1860		3015 " 17 Hafferty, Isaac, Ann			121	1	Day man	Perth	Perth	J. W. Clark	S. S.	12th May 1858	Good	Ordinary	Mania	1858	1			

ASYLUM REGISTER

OF LUNATICS

Date of last previous Admission (if any)	Date of Admission	Christian Name and Surname of full length	Sex and Ethn.		Age	Condition as to Marriage	Condition of Life and previous Occupation	Previous Place of Abode	County or Parish to which brought	By whose Authority sent	Date of Medical Certificate and by whom signed	Bodily Condition	State of Mind at entry	Cause of Mental Disorder	Suggested Cause of Insanity	Etiology	Duration of Existing attacks	Date of Discharge Remitted or Died	Remarks	Date of Discharge	Observations	
			Male	Female																		White
	1868																					
	May 19	Gauell, Susan	1	20	1	1	Melrose Park	Corran	Ed. Clark	S. S.	18th Dec 1867 19th May 1868 21 May 1868	Revised	Melrose Park							1868	1	
	" 19	Rieken, Mary McVicker	1				Glengra	Corbale	A. & J. Murray	S. S.	17 May 1868	Ordinary	Melrose Park							1868	1	S. S. Code
	" 21	Reid, Catherine Mearns	1	27	1	1	Kenmore	Sancton	J. W. Keith	S. S.	15 May 1868 16 May 1868	Revised	Melrose Park							1868	1	
	" 22	Lewis, Thomas	1	35	1	1	Water	Dunro	H. B. Bell	S. S.	18 June 1868 19 July 1868 22 May 1868	Ordinary	Melrose Park							1868	1	
	" 23	Connolly, James	1	28	1	1	Salween	Glengra	City	A. & J. Murray	18 June 1868 19 July 1868 21 May 1868	Revised	Melrose Park							1868	1	
	" 23	Boye, William	1	50			Longside	Glengra	Corran	A. & J. Murray	18 June 1868 19 July 1868 20 May 1868	Revised	Deacons Park							1868	1	1st time of the year - second of the year
	" 23	Boye, Helen McKee	1	52	1	1	Ulrich	Glengra	Barony	J. W. Keith	18 June 1868 19 July 1868 22 May 1868	Revised	Deacons Park							1868	1	
	" 24	Elizabeth Laird	1	19	1	1	Melrose Park	Glengra	Barony	A. & J. Murray	18 June 1868 19 July 1868 23 May 1868	Ordinary	Melrose Park							1868	1	
	" 26	Robert, Barbara	1	46	1	1	Longside	Glengra	City	A. & J. Murray	18 June 1868 19 July 1868 20 May 1868	Revised	Deacons Park							1868	1	
	" 26	Robert, Susan	1				Glengra	City	A. & J. Murray	S. S.	18 June 1868 19 July 1868 20 May 1868	Revised	Deacons Park							1868	1	Second time
	" 27	Robert, Janet	1	108	1	1	Longside	Glengra	City	A. & J. Murray	18 June 1868 19 July 1868 20 May 1868	Revised	Deacons Park							1868	1	1st time of the year
	" 27	Robert, Janet	1				Longside	Glengra	Barony	J. W. Keith	18 June 1868 19 July 1868 20 May 1868	Revised	Deacons Park							1868	1	
	" 27	Robert, Susan	1				Longside	Glengra	Barony	J. W. Keith	18 June 1868 19 July 1868 20 May 1868	Revised	Deacons Park							1868	1	

ASYLUM REGISTER

OF LUNATICS

Date of first admission to Asylum (1847)	Date of Admission	Christian Name and Residence at last length	Sex and Color		Condition as to Marriage	Condition of Life and present Occupation	Previous Place of Abode	Place of Birth or where Acquired	By whose Authority sent	Date of Medical Certificate and by whom signed	Body Condition	Form of Insanity (1847)	Form of Moral Disorder	Suggested Cause of Insanity	Apparent Progress of Insanity	Duration of Existing Attacks			Date of Discharge, Remission, or Death	Remarks	Date of last admission	Observations	
			Male	Female												Years	Months	Weeks					Days
1181	110 p. long	20 - Acad. Journal	1	27	1	Academy	Massachusetts	W. M. Lloyd	1847	1847	Good	Manic Depression							1847	1847			
1182	June 1	Wentley, High	1	21	1	Bookkeeper	Chicago City	J. B. Lloyd	1847	1847	Delirium	Manic Depression							1847	1847			
1183		St. Francis, Church St. Charles	1	21	1	Millwright	Canada	J. B. Lloyd	1847	1847	Delirium	Manic Depression							1847	1847			
1184		2 - S. S. School	1	21	1	Laborer	Illinois	J. B. Lloyd	1847	1847	Delirium	Manic Depression							1847	1847			
1185		2 - S. S. School	1	21	1	Bookkeeper	Illinois	J. B. Lloyd	1847	1847	Delirium	Manic Depression							1847	1847			
1186	July 1	3 - Hill, Journal	1	21	1	Bookkeeper	Illinois	J. B. Lloyd	1847	1847	Delirium	Manic Depression							1847	1847			
1187		4 - Hill, Journal	1	21	1	Bookkeeper	Illinois	J. B. Lloyd	1847	1847	Delirium	Manic Depression							1847	1847			
1188		5 - Hill, Journal	1	21	1	Bookkeeper	Illinois	J. B. Lloyd	1847	1847	Delirium	Manic Depression							1847	1847			
1189		6 - Hill, Journal	1	21	1	Bookkeeper	Illinois	J. B. Lloyd	1847	1847	Delirium	Manic Depression							1847	1847			
1190		7 - Hill, Journal	1	21	1	Bookkeeper	Illinois	J. B. Lloyd	1847	1847	Delirium	Manic Depression							1847	1847			
1191		8 - Hill, Journal	1	21	1	Bookkeeper	Illinois	J. B. Lloyd	1847	1847	Delirium	Manic Depression							1847	1847			
1192		9 - Hill, Journal	1	21	1	Bookkeeper	Illinois	J. B. Lloyd	1847	1847	Delirium	Manic Depression							1847	1847			
1193		10 - Hill, Journal	1	21	1	Bookkeeper	Illinois	J. B. Lloyd	1847	1847	Delirium	Manic Depression							1847	1847			
1194		11 - Hill, Journal	1	21	1	Bookkeeper	Illinois	J. B. Lloyd	1847	1847	Delirium	Manic Depression							1847	1847			
1195		12 - Hill, Journal	1	21	1	Bookkeeper	Illinois	J. B. Lloyd	1847	1847	Delirium	Manic Depression							1847	1847			
1196		13 - Hill, Journal	1	21	1	Bookkeeper	Illinois	J. B. Lloyd	1847	1847	Delirium	Manic Depression							1847	1847			
1197		14 - Hill, Journal	1	21	1	Bookkeeper	Illinois	J. B. Lloyd	1847	1847	Delirium	Manic Depression							1847	1847			
1198		15 - Hill, Journal	1	21	1	Bookkeeper	Illinois	J. B. Lloyd	1847	1847	Delirium	Manic Depression							1847	1847			
1199		16 - Hill, Journal	1	21	1	Bookkeeper	Illinois	J. B. Lloyd	1847	1847	Delirium	Manic Depression							1847	1847			
1200		17 - Hill, Journal	1	21	1	Bookkeeper	Illinois	J. B. Lloyd	1847	1847	Delirium	Manic Depression							1847	1847			

ASYLUM REGISTER

OF LUNATICS.

Date of last previous Admission (if any)	No. of Admissions	Date of Admission	Christian Name and Residence at last length	Sex and Class		Condition on Admission	Condition of Life and previous Occupations	Previous Place of Abode	County or Parish to which transported	By whose Authority sent	Date of Medical Certificate and by whom signed	Bodily Condition	Cause of Disorder (if any)	Place of Moral Training	Suggested Course of Treatment	Religious Observances	Duration of Existing Illness			Date of Discharge, if any	Discharged		REMARKS	
				Male	Female												Years	Months	Weeks		Number of previous attacks	Number of previous attacks		Number of previous attacks
1151		1847	Joseph, Concord	1	20	1	Engeman	Sturges	Concord	St. Albans	1847	Good	None	Sturges	Sturges	Sturges	Sturges	Sturges	Sturges	Sturges	1847	1	1847	
1152		1847	Joseph, Concord	1	29	1	Sturges	Sturges	Concord	St. Albans	1847	Good	None	Sturges	Sturges	Sturges	Sturges	Sturges	Sturges	Sturges	1847	1	1847	
1153		1847	Joseph, Concord	1	20	1	Sturges	Sturges	Concord	St. Albans	1847	Good	None	Sturges	Sturges	Sturges	Sturges	Sturges	Sturges	Sturges	1847	1	1847	
1154		1847	Joseph, Concord	1	20	1	Sturges	Sturges	Concord	St. Albans	1847	Good	None	Sturges	Sturges	Sturges	Sturges	Sturges	Sturges	Sturges	1847	1	1847	
1155		1847	Joseph, Concord	1	20	1	Sturges	Sturges	Concord	St. Albans	1847	Good	None	Sturges	Sturges	Sturges	Sturges	Sturges	Sturges	Sturges	1847	1	1847	
1156		1847	Joseph, Concord	1	20	1	Sturges	Sturges	Concord	St. Albans	1847	Good	None	Sturges	Sturges	Sturges	Sturges	Sturges	Sturges	Sturges	1847	1	1847	
1157		1847	Joseph, Concord	1	20	1	Sturges	Sturges	Concord	St. Albans	1847	Good	None	Sturges	Sturges	Sturges	Sturges	Sturges	Sturges	Sturges	1847	1	1847	
1158		1847	Joseph, Concord	1	20	1	Sturges	Sturges	Concord	St. Albans	1847	Good	None	Sturges	Sturges	Sturges	Sturges	Sturges	Sturges	Sturges	1847	1	1847	
1159		1847	Joseph, Concord	1	20	1	Sturges	Sturges	Concord	St. Albans	1847	Good	None	Sturges	Sturges	Sturges	Sturges	Sturges	Sturges	Sturges	1847	1	1847	
1160		1847	Joseph, Concord	1	20	1	Sturges	Sturges	Concord	St. Albans	1847	Good	None	Sturges	Sturges	Sturges	Sturges	Sturges	Sturges	Sturges	1847	1	1847	

ASYLUM REGISTER

OF LUNATICS.

Date of last previous Admission (1877)	No. of Admissions	Date of Admission	Christian Name and Surname as full length	Sex and Class		Condition as to Marriage	Condition of Lib and previous Occupations	Residence Place of Abode	County or Parish to which Admitted	By whom Admitted	Date of Medical Certificate and by whom given	Daily Condition	Name of Doctor (if any)	Place of Birth	Original Cause of Insanity	Religion	Duration of Existing Insanity	Date of Discharge, Remission, or Death	Discharge	Date	OBSERVATION
				Male	Female																
	1161	25 Sept 21	W. Weston, Lady	1	1	Single	London	London	Dr. J. G. F. Galt	25 Sept 1881	Insane	London	London	Insanity	Anglican	10 years	25 Feb 1898	1			
	1162	25 Sept 21	W. Weston, Lady	1	1	Single	London	London	Dr. J. G. F. Galt	25 Sept 1881	Insane	London	London	Insanity	Anglican	10 years	25 Feb 1898	1			
	1163	25 Sept 21	W. Weston, Lady	1	1	Single	London	London	Dr. J. G. F. Galt	25 Sept 1881	Insane	London	London	Insanity	Anglican	10 years	25 Feb 1898	1			
	1164	25 Sept 21	W. Weston, Lady	1	1	Single	London	London	Dr. J. G. F. Galt	25 Sept 1881	Insane	London	London	Insanity	Anglican	10 years	25 Feb 1898	1			
	1165	25 Sept 21	W. Weston, Lady	1	1	Single	London	London	Dr. J. G. F. Galt	25 Sept 1881	Insane	London	London	Insanity	Anglican	10 years	25 Feb 1898	1			
	1166	25 Sept 21	W. Weston, Lady	1	1	Single	London	London	Dr. J. G. F. Galt	25 Sept 1881	Insane	London	London	Insanity	Anglican	10 years	25 Feb 1898	1			
	1167	25 Sept 21	W. Weston, Lady	1	1	Single	London	London	Dr. J. G. F. Galt	25 Sept 1881	Insane	London	London	Insanity	Anglican	10 years	25 Feb 1898	1			
	1168	25 Sept 21	W. Weston, Lady	1	1	Single	London	London	Dr. J. G. F. Galt	25 Sept 1881	Insane	London	London	Insanity	Anglican	10 years	25 Feb 1898	1			
	1169	25 Sept 21	W. Weston, Lady	1	1	Single	London	London	Dr. J. G. F. Galt	25 Sept 1881	Insane	London	London	Insanity	Anglican	10 years	25 Feb 1898	1			
	1170	25 Sept 21	W. Weston, Lady	1	1	Single	London	London	Dr. J. G. F. Galt	25 Sept 1881	Insane	London	London	Insanity	Anglican	10 years	25 Feb 1898	1			
	1171	25 Sept 21	W. Weston, Lady	1	1	Single	London	London	Dr. J. G. F. Galt	25 Sept 1881	Insane	London	London	Insanity	Anglican	10 years	25 Feb 1898	1			
	1172	25 Sept 21	W. Weston, Lady	1	1	Single	London	London	Dr. J. G. F. Galt	25 Sept 1881	Insane	London	London	Insanity	Anglican	10 years	25 Feb 1898	1			
	1173	25 Sept 21	W. Weston, Lady	1	1	Single	London	London	Dr. J. G. F. Galt	25 Sept 1881	Insane	London	London	Insanity	Anglican	10 years	25 Feb 1898	1			
	1174	25 Sept 21	W. Weston, Lady	1	1	Single	London	London	Dr. J. G. F. Galt	25 Sept 1881	Insane	London	London	Insanity	Anglican	10 years	25 Feb 1898	1			
	1175	25 Sept 21	W. Weston, Lady	1	1	Single	London	London	Dr. J. G. F. Galt	25 Sept 1881	Insane	London	London	Insanity	Anglican	10 years	25 Feb 1898	1			
	1176	25 Sept 21	W. Weston, Lady	1	1	Single	London	London	Dr. J. G. F. Galt	25 Sept 1881	Insane	London	London	Insanity	Anglican	10 years	25 Feb 1898	1			
	1177	25 Sept 21	W. Weston, Lady	1	1	Single	London	London	Dr. J. G. F. Galt	25 Sept 1881	Insane	London	London	Insanity	Anglican	10 years	25 Feb 1898	1			
	1178	25 Sept 21	W. Weston, Lady	1	1	Single	London	London	Dr. J. G. F. Galt	25 Sept 1881	Insane	London	London	Insanity	Anglican	10 years	25 Feb 1898	1			
	1179	25 Sept 21	W. Weston, Lady	1	1	Single	London	London	Dr. J. G. F. Galt	25 Sept 1881	Insane	London	London	Insanity	Anglican	10 years	25 Feb 1898	1			
	1180	25 Sept 21	W. Weston, Lady	1	1	Single	London	London	Dr. J. G. F. Galt	25 Sept 1881	Insane	London	London	Insanity	Anglican	10 years	25 Feb 1898	1			

ASYLUM REGISTER

OF LUNATICS.

Date of last previous Admission (Year)	Date of Admission	Christian Name and Surname at last sight	Sex and Class	Classification as to Marriage	Condition of Life and previous Occupations	Previous Place of Abode	County or Parish to which Applicable	By whose Authority sent	Date of Medical Certificate and by whom signed	Bodily Condition	State of Mind (if any)	Form of Mental Disorder	Supposed Cause of Insanity	Prevalence	Original Cause	Duration of Existing Insanity			Date of Discharge, Remission, or Death	Discharge		REMARKS		
																Years	Months	Weeks		Re-admitted	Not re-admitted			
1851	1852	Abraham Kuffel, James	M	1	1	London	St. Albans	St. Albans	27 September 1841	Good	Delirium	None known	(None kept)	1841	1852	1852	1852	1852	1852					
1852	1853	Richard Jones, John	M	1	1	London	St. Albans	St. Albans	1841	Good	Delirium	None known	(None kept)	1841	1853	1853	1853	1853	1853					See end
1853	1854	John C. Jones, William	M	1	1	London	St. Albans	St. Albans	1841	Good	Delirium	None known	(None kept)	1841	1854	1854	1854	1854	1854					
1854	1855	James C. Jones, David	M	1	1	London	St. Albans	St. Albans	1841	Good	Delirium	None known	(None kept)	1841	1855	1855	1855	1855	1855					
1855	1856	William C. Jones, George	M	1	1	London	St. Albans	St. Albans	1841	Good	Delirium	None known	(None kept)	1841	1856	1856	1856	1856	1856					
1856	1857	Thomas C. Jones, Thomas	M	1	1	London	St. Albans	St. Albans	1841	Good	Delirium	None known	(None kept)	1841	1857	1857	1857	1857	1857					
1857	1858	George C. Jones, Robert	M	1	1	London	St. Albans	St. Albans	1841	Good	Delirium	None known	(None kept)	1841	1858	1858	1858	1858	1858					
1858	1859	John C. Jones, Robert	M	1	1	London	St. Albans	St. Albans	1841	Good	Delirium	None known	(None kept)	1841	1859	1859	1859	1859	1859					
1859	1860	James C. Jones, James	M	1	1	London	St. Albans	St. Albans	1841	Good	Delirium	None known	(None kept)	1841	1860	1860	1860	1860	1860					
1860	1861	George C. Jones, James	M	1	1	London	St. Albans	St. Albans	1841	Good	Delirium	None known	(None kept)	1841	1861	1861	1861	1861	1861					
1861	1862	Thomas C. Jones, James	M	1	1	London	St. Albans	St. Albans	1841	Good	Delirium	None known	(None kept)	1841	1862	1862	1862	1862	1862					
1862	1863	George C. Jones, James	M	1	1	London	St. Albans	St. Albans	1841	Good	Delirium	None known	(None kept)	1841	1863	1863	1863	1863	1863					

ASYLUM REGISTER

OF LUNATICS

Date of last previous admission (if any)	Date of admission	Christian Name and Residence or full name	Sex and Class	Condition as to Marriage	Condition of Life and general Occupation	Previous Place of Abode	County or Parish to which Admitted	By whose Authority sent	Date of Medical Certificate and by whom signed	Bodily Condition	Form of Disease (if any)	Form of Mental Disease	Suggested Cause of Insanity	Age	Duration of Existing Insanity				Date of Discharge, Remission or Death	Re-admitted	Remarks	Observations		
															Years	Months	Weeks	Number of previous attacks						
			M	F	Married	Single	Widowed																	
1871		1577 Hancock St. Milton, Canada	1	20	1	Opqr	Quebec	St. Louis	1870	Retained	Manic	Manic	Manic	18	1	0	0	0	0	1871				
1872		1872 St. Lawrence, Quebec	1	21	1	Lachance	Quebec	St. Louis	1871	Retained	Manic	Manic	Manic	18	1	0	0	0	0	1872				
1873		1873 St. Lawrence, Quebec	1	22	1	St. Louis	Quebec	St. Louis	1872	Retained	Manic	Manic	Manic	18	1	0	0	0	0	1873				
1874		1874 St. Lawrence, Quebec	1	23	1	St. Louis	Quebec	St. Louis	1873	Retained	Manic	Manic	Manic	18	1	0	0	0	0	1874				
1875		1875 St. Lawrence, Quebec	1	24	1	St. Louis	Quebec	St. Louis	1874	Retained	Manic	Manic	Manic	18	1	0	0	0	0	1875				
1876		1876 St. Lawrence, Quebec	1	25	1	St. Louis	Quebec	St. Louis	1875	Retained	Manic	Manic	Manic	18	1	0	0	0	0	1876				
1877		1877 St. Lawrence, Quebec	1	26	1	St. Louis	Quebec	St. Louis	1876	Retained	Manic	Manic	Manic	18	1	0	0	0	0	1877				
1878		1878 St. Lawrence, Quebec	1	27	1	St. Louis	Quebec	St. Louis	1877	Retained	Manic	Manic	Manic	18	1	0	0	0	0	1878				
1879		1879 St. Lawrence, Quebec	1	28	1	St. Louis	Quebec	St. Louis	1878	Retained	Manic	Manic	Manic	18	1	0	0	0	0	1879				
1880		1880 St. Lawrence, Quebec	1	29	1	St. Louis	Quebec	St. Louis	1879	Retained	Manic	Manic	Manic	18	1	0	0	0	0	1880				
1881		1881 St. Lawrence, Quebec	1	30	1	St. Louis	Quebec	St. Louis	1880	Retained	Manic	Manic	Manic	18	1	0	0	0	0	1881				
1882		1882 St. Lawrence, Quebec	1	31	1	St. Louis	Quebec	St. Louis	1881	Retained	Manic	Manic	Manic	18	1	0	0	0	0	1882				
1883		1883 St. Lawrence, Quebec	1	32	1	St. Louis	Quebec	St. Louis	1882	Retained	Manic	Manic	Manic	18	1	0	0	0	0	1883				
1884		1884 St. Lawrence, Quebec	1	33	1	St. Louis	Quebec	St. Louis	1883	Retained	Manic	Manic	Manic	18	1	0	0	0	0	1884				
1885		1885 St. Lawrence, Quebec	1	34	1	St. Louis	Quebec	St. Louis	1884	Retained	Manic	Manic	Manic	18	1	0	0	0	0	1885				
1886		1886 St. Lawrence, Quebec	1	35	1	St. Louis	Quebec	St. Louis	1885	Retained	Manic	Manic	Manic	18	1	0	0	0	0	1886				
1887		1887 St. Lawrence, Quebec	1	36	1	St. Louis	Quebec	St. Louis	1886	Retained	Manic	Manic	Manic	18	1	0	0	0	0	1887				
1888		1888 St. Lawrence, Quebec	1	37	1	St. Louis	Quebec	St. Louis	1887	Retained	Manic	Manic	Manic	18	1	0	0	0	0	1888				
1889		1889 St. Lawrence, Quebec	1	38	1	St. Louis	Quebec	St. Louis	1888	Retained	Manic	Manic	Manic	18	1	0	0	0	0	1889				
1890		1890 St. Lawrence, Quebec	1	39	1	St. Louis	Quebec	St. Louis	1889	Retained	Manic	Manic	Manic	18	1	0	0	0	0	1890				

ASYLUM REGISTER

OF LUNATICS

Date of first admission (if any)	Date of admission	Christian Name and Surname as full length	Sex and Class		Condition as to Marriage	Education of L.S. and previous Occupation	Previous Place of Abode	County or Parish to which Applicable	By whose Authority sent	Date of Medical Certificate and by whom signed	Disease	State of Mind at Receipt	Supposed Cause of Insanity	Etiology	Description of Existing Disease			Date of Discharge, Remission, or Death	Discharge		REMARKS	
			Male	Female											Age	Insane	Recovered		Not Improved	Dead		
	1181	1256 - <i>Amber</i> <i>Conner, David</i> <i>S. Oswald, M.D.</i>		127	1		<i>Salter</i>	<i>Salisbury County</i>	<i>S. Oswald, M.D.</i>	<i>25th Nov 1881</i>	<i>Manic</i>	<i>Delirium</i>		<i>Delirium</i>	<i>1</i>	<i>1</i>	<i>1</i>	<i>25th Nov 1881</i>				
	1182	1257 - <i>William</i> <i>Stavel</i> <i>William, M.D.</i>		128	1		<i>Worcester</i>	<i>Worcester County</i>	<i>W. Stavel, M.D.</i>	<i>10th Dec 1881</i>	<i>Manic</i>	<i>Delirium</i>		<i>Delirium</i>	<i>1</i>	<i>1</i>	<i>1</i>	<i>10th Dec 1881</i>				
	1183	1258 - <i>William</i> <i>Stavel</i> <i>William, M.D.</i>		128	1		<i>Worcester</i>	<i>Worcester County</i>	<i>W. Stavel, M.D.</i>	<i>10th Dec 1881</i>	<i>Manic</i>	<i>Delirium</i>		<i>Delirium</i>	<i>1</i>	<i>1</i>	<i>1</i>	<i>10th Dec 1881</i>				
1184	1259	1259 - <i>Walter</i> <i>James</i> <i>Walter, M.D.</i>		129	1		<i>Salter</i>	<i>Salisbury County</i>	<i>W. Stavel, M.D.</i>	<i>10th Dec 1881</i>	<i>Manic</i>	<i>Delirium</i>		<i>Delirium</i>	<i>1</i>	<i>1</i>	<i>1</i>	<i>10th Dec 1881</i>				
1185	1260	1260 - <i>Walter</i> <i>James</i> <i>Walter, M.D.</i>		129	1		<i>Salter</i>	<i>Salisbury County</i>	<i>W. Stavel, M.D.</i>	<i>10th Dec 1881</i>	<i>Manic</i>	<i>Delirium</i>		<i>Delirium</i>	<i>1</i>	<i>1</i>	<i>1</i>	<i>10th Dec 1881</i>				<i>Details of them and their</i>
	1186	1261 - <i>Walter</i> <i>James</i> <i>Walter, M.D.</i>		129	1		<i>Salter</i>	<i>Salisbury County</i>	<i>W. Stavel, M.D.</i>	<i>10th Dec 1881</i>	<i>Manic</i>	<i>Delirium</i>		<i>Delirium</i>	<i>1</i>	<i>1</i>	<i>1</i>	<i>10th Dec 1881</i>				<i>Details of them</i>
	1187	1262 - <i>Walter</i> <i>James</i> <i>Walter, M.D.</i>		129	1		<i>Salter</i>	<i>Salisbury County</i>	<i>W. Stavel, M.D.</i>	<i>10th Dec 1881</i>	<i>Manic</i>	<i>Delirium</i>		<i>Delirium</i>	<i>1</i>	<i>1</i>	<i>1</i>	<i>10th Dec 1881</i>				<i>Details of them</i>
	1188	1263 - <i>Walter</i> <i>James</i> <i>Walter, M.D.</i>		129	1		<i>Salter</i>	<i>Salisbury County</i>	<i>W. Stavel, M.D.</i>	<i>10th Dec 1881</i>	<i>Manic</i>	<i>Delirium</i>		<i>Delirium</i>	<i>1</i>	<i>1</i>	<i>1</i>	<i>10th Dec 1881</i>				<i>Details of them</i>
	1189	1264 - <i>Walter</i> <i>James</i> <i>Walter, M.D.</i>		129	1		<i>Salter</i>	<i>Salisbury County</i>	<i>W. Stavel, M.D.</i>	<i>10th Dec 1881</i>	<i>Manic</i>	<i>Delirium</i>		<i>Delirium</i>	<i>1</i>	<i>1</i>	<i>1</i>	<i>10th Dec 1881</i>				<i>Details of them</i>
	1190	1265 - <i>Walter</i> <i>James</i> <i>Walter, M.D.</i>		129	1		<i>Salter</i>	<i>Salisbury County</i>	<i>W. Stavel, M.D.</i>	<i>10th Dec 1881</i>	<i>Manic</i>	<i>Delirium</i>		<i>Delirium</i>	<i>1</i>	<i>1</i>	<i>1</i>	<i>10th Dec 1881</i>				<i>Details of them</i>
	1191	1266 - <i>Walter</i> <i>James</i> <i>Walter, M.D.</i>		129	1		<i>Salter</i>	<i>Salisbury County</i>	<i>W. Stavel, M.D.</i>	<i>10th Dec 1881</i>	<i>Manic</i>	<i>Delirium</i>		<i>Delirium</i>	<i>1</i>	<i>1</i>	<i>1</i>	<i>10th Dec 1881</i>				<i>Details of them</i>
	1192	1267 - <i>Walter</i> <i>James</i> <i>Walter, M.D.</i>		129	1		<i>Salter</i>	<i>Salisbury County</i>	<i>W. Stavel, M.D.</i>	<i>10th Dec 1881</i>	<i>Manic</i>	<i>Delirium</i>		<i>Delirium</i>	<i>1</i>	<i>1</i>	<i>1</i>	<i>10th Dec 1881</i>				<i>Details of them</i>
	1193	1268 - <i>Walter</i> <i>James</i> <i>Walter, M.D.</i>		129	1		<i>Salter</i>	<i>Salisbury County</i>	<i>W. Stavel, M.D.</i>	<i>10th Dec 1881</i>	<i>Manic</i>	<i>Delirium</i>		<i>Delirium</i>	<i>1</i>	<i>1</i>	<i>1</i>	<i>10th Dec 1881</i>				<i>Details of them</i>
	1194	1269 - <i>Walter</i> <i>James</i> <i>Walter, M.D.</i>		129	1		<i>Salter</i>	<i>Salisbury County</i>	<i>W. Stavel, M.D.</i>	<i>10th Dec 1881</i>	<i>Manic</i>	<i>Delirium</i>		<i>Delirium</i>	<i>1</i>	<i>1</i>	<i>1</i>	<i>10th Dec 1881</i>				<i>Details of them</i>
	1195	1270 - <i>Walter</i> <i>James</i> <i>Walter, M.D.</i>		129	1		<i>Salter</i>	<i>Salisbury County</i>	<i>W. Stavel, M.D.</i>	<i>10th Dec 1881</i>	<i>Manic</i>	<i>Delirium</i>		<i>Delirium</i>	<i>1</i>	<i>1</i>	<i>1</i>	<i>10th Dec 1881</i>				<i>Details of them</i>

ASYLUM REGISTER

OF LUNATICS.

Date of last previous Admission (1879)	No. of Admissions	Christian Name and Surname as full length	Sex and Class.		Condition as to Marriage.	Condition of Life and previous Occupations.	Previous Place of Abode.	County or Parish to which Remitted.	By whose Authority sent.	Date of Medical Certificate and by whom signed.	Bodily Condition.	State of Mind (1880).	Form of Mental Disease.	Supposed Cause of Insanity.	Appropriate Course of Treatment.	Description of Existing Attacks.			Date of Discharge, Remitted, or Died.	Discharge.	REMARKS.	
			Male.	Female.												First.	Second.	Third.				
1879	1	1199 Henry & Co. David	1	M	1	Occupier Glasgow City	W. G. Blair	S. D.	W. G. Blair	21st Decr 1879	Good	Sound	Manic Depression	(Recurrent)	1	1880	1	1880	1	1880	1	Can read & write
1879	1	1200 J. A. Jones David	1	M	1	Resident Glasgow County	J. A. Jones	S. D.	J. A. Jones	1st Decr 1879	Good	Sound	Manic Depression	(Recurrent)	1	1880	1	1880	1	1880	1	Can read & write
1879	1	1201 W. S. Macdonald William	1	M	1	Bookbinder Glasgow County	W. S. Macdonald	S. D.	W. S. Macdonald	1st Decr 1879	Good	Sound	Manic Depression	(Recurrent)	1	1880	1	1880	1	1880	1	Can read & write
1879	1	1202 W. H. Miller William	1	M	1	Carte Glasgow County	W. H. Miller	S. D.	W. H. Miller	1st Decr 1879	Good	Sound	Manic Depression	(Recurrent)	1	1880	1	1880	1	1880	1	Can read & write
1879	1	1203 J. D. Stewart John	1	M	1	Laborer Glasgow City	J. D. Stewart	S. D.	J. D. Stewart	1st Decr 1879	Good	Sound	Manic Depression	(Recurrent)	1	1880	1	1880	1	1880	1	Can read & write
1879	1	1204 W. A. Dalrymple William	1	M	1	Teacher Glasgow	W. A. Dalrymple	S. D.	W. A. Dalrymple	1st Decr 1879	Good	Sound	Manic Depression	(Recurrent)	1	1880	1	1880	1	1880	1	Can read & write
1879	1	1205 W. Kennedy William	1	M	1	Common Glasgow County	W. Kennedy	S. D.	W. Kennedy	1st Decr 1879	Good	Sound	Manic Depression	(Recurrent)	1	1880	1	1880	1	1880	1	Can read & write
1879	1	1206 W. Donald Andrew	1	M	1	Carte Glasgow County	W. Donald	S. D.	W. Donald	1st Decr 1879	Good	Sound	Manic Depression	(Recurrent)	1	1880	1	1880	1	1880	1	Can read & write
1879	1	1207 W. G. Campbell David	1	M	1	Laborer Glasgow County	W. G. Campbell	S. D.	W. G. Campbell	1st Decr 1879	Good	Sound	Manic Depression	(Recurrent)	1	1880	1	1880	1	1880	1	Can read & write
1879	1	1208 W. Anderson William	1	M	1	Housewife Glasgow City	W. Anderson	S. D.	W. Anderson	1st Decr 1879	Good	Sound	Manic Depression	(Recurrent)	1	1880	1	1880	1	1880	1	Can read & write
1879	1	1209 W. Buff John	1	M	1	17th Company Glasgow	W. Buff	S. D.	W. Buff	1st Decr 1879	Good	Sound	Manic Depression	(Recurrent)	1	1880	1	1880	1	1880	1	Can read & write
1879	1	1210 W. Reid Robert	1	M	1	Stonemason Glasgow City	W. Reid	S. D.	W. Reid	1st Decr 1879	Good	Sound	Manic Depression	(Recurrent)	1	1880	1	1880	1	1880	1	Can read & write
1879	1	1211 W. Taylor Robert	1	M	1	Carte Glasgow	W. Taylor	S. D.	W. Taylor	1st Decr 1879	Good	Sound	Manic Depression	(Recurrent)	1	1880	1	1880	1	1880	1	Can read & write

ASYLUM REGISTER

OF LUNATICS.

Date of last previous Admission (if any)	Date of Admission	Christian Name and Surname as full length	Sex and Class		Age	Condition as to Marriage	Condition of Life and previous Occupations	Previous Place of Abode	County or Parish to which Removable	By whose Authority sent	Date of Medical Certificate sent by whom signed	Daily Condition	State of Lunacy (if any)	Form of Moral Disorder	Suggested Cause of Lunacy	Physiognomy	Complexion	Direction of Existing Attacks			Date of last Admission (if any)	Discharge		Remarks		
			Male	Female														Manic	Moniac	Ward		Ward	Ward		Discharged	Not Discharged
1169	1169	William Burt	1	1			Lancaster	Stall	Stall	Stall	18th May 1859	Retained									18th May 1859	1			Can read & write	
1170	1859	John Burt	1	1			Lancaster	Stall	Stall	Stall	18th May 1859	Retained										18th May 1859	1			Can read & write
1171	1859	John Burt	1	1			Lancaster	Stall	Stall	Stall	18th May 1859	Retained										18th May 1859	1			Can read & write
1172	1859	John Burt	1	1			Lancaster	Stall	Stall	Stall	18th May 1859	Retained										18th May 1859	1			Can read & write
1173	1859	John Burt	1	1			Lancaster	Stall	Stall	Stall	18th May 1859	Retained										18th May 1859	1			Can read & write
1174	1859	John Burt	1	1			Lancaster	Stall	Stall	Stall	18th May 1859	Retained										18th May 1859	1			Can read & write
1175	1859	John Burt	1	1			Lancaster	Stall	Stall	Stall	18th May 1859	Retained										18th May 1859	1			Can read & write
1176	1859	John Burt	1	1			Lancaster	Stall	Stall	Stall	18th May 1859	Retained										18th May 1859	1			Can read & write
1177	1859	John Burt	1	1			Lancaster	Stall	Stall	Stall	18th May 1859	Retained										18th May 1859	1			Can read & write
1178	1859	John Burt	1	1			Lancaster	Stall	Stall	Stall	18th May 1859	Retained										18th May 1859	1			Can read & write
1179	1859	John Burt	1	1			Lancaster	Stall	Stall	Stall	18th May 1859	Retained										18th May 1859	1			Can read & write
1180	1859	John Burt	1	1			Lancaster	Stall	Stall	Stall	18th May 1859	Retained										18th May 1859	1			Can read & write

ASYLUM REGISTER

OF LUNATICS.

Date of last previous admission (if any)	Age at admission	Day of admission	Christian Name and Surname as full length	Sex and Class		Condition as to Marriage	Condition of Life and previous Occupations	Previous Place of abode	County or Parish to which descriptive	By whom admitted and	Date of Method (if known and by whom signed)	Daily Condition	Year of Admission (if any)	Form of Moral Education	Original Cause of Insanity	Present Cause of Insanity	Duration of Existing attack			Date of Discharge, Remission, or Death	Discharge		REMARKS	
				Private	Pauper												Months	Weeks	Days		Recovered	Not Improved		Dead
				M	F																			
		1169	Henry of Bristol, George Bristol	1			Single	Stroud	Gloucestershire	W. B. B. B.	18th Dec 1869	Recovered					2	12	1869					
27th Aug 1868		1170	George Bristol, Samuel Bristol	1			Single	Stroud	Gloucestershire	W. B. B. B.	18th Dec 1868	Recovered					2	12	1868					Can Read
		1171	Wm. Taylor, George Taylor	1			Single	Stroud	Gloucestershire	W. B. B. B.	18th Dec 1869	Recovered					2	12	1869					
		1172	John Taylor, Wm. Taylor	1			Single	Stroud	Gloucestershire	W. B. B. B.	18th Dec 1869	Recovered					2	12	1869					
		1173	John Taylor, Wm. Taylor	1			Single	Stroud	Gloucestershire	W. B. B. B.	18th Dec 1869	Recovered					2	12	1869					
		1174	J. Taylor, Samuel Taylor	1			Single	Stroud	Gloucestershire	W. B. B. B.	18th Dec 1869	Recovered					2	12	1869					
		1175	J. Taylor, Samuel Taylor	1			Single	Stroud	Gloucestershire	W. B. B. B.	18th Dec 1869	Recovered					2	12	1869					
		1176	J. Taylor, Samuel Taylor	1			Single	Stroud	Gloucestershire	W. B. B. B.	18th Dec 1869	Recovered					2	12	1869					
		1177	J. Taylor, Samuel Taylor	1			Single	Stroud	Gloucestershire	W. B. B. B.	18th Dec 1869	Recovered					2	12	1869					
		1178	J. Taylor, Samuel Taylor	1			Single	Stroud	Gloucestershire	W. B. B. B.	18th Dec 1869	Recovered					2	12	1869					
		1179	J. Taylor, Samuel Taylor	1			Single	Stroud	Gloucestershire	W. B. B. B.	18th Dec 1869	Recovered					2	12	1869					
		1180	J. Taylor, Samuel Taylor	1			Single	Stroud	Gloucestershire	W. B. B. B.	18th Dec 1869	Recovered					2	12	1869					

ASYLUM REGISTER

OF LUNATICS

Date of last previous Admission (1847)	Date of Admission	Christian Name and Residence as last taught	Sex and Class		Condition as to Member	Condition of Life and general description	Previous Place of Abode	County or Parish to which Admitted	By whom Admitted	Date of Method Conversion and by whom signed	Daily Condition	Date of Death (1857)	Cause of Death	Suffered from any Family	Physiognomy Complexion	Description of existing disease			Age at death	Date of Burial, Name of Church, or Death	Discharge		REMARKS	
			Male	Female												Insane	Weak	Deaf			Blind	Paralyzed		
			M	F												M	F	M			F	M		F
1847	1847	Henry P. Myffat, Abakilla	1	23	1	Can read & write
1847	1847	J. Anderson Robert	1	26	1	Can read & write
1847	1847	V. W. ... Thomas	1	25	1	Can read & write
1847	1847	J. W. ... Thomas	1	23	1	Can read & write
1847	1847	J. W. ... Mary	1	31	1	Not known
1847	1847	J. ... William	1	24	1	Can read & write
1847	1847	J. ... William	1	25	1	Not known
1847	1847	J. ... Paul	1	26	1	Can read & write
1847	1847	J. ... James	1	26	1	Can read & write
1847	1847	J. ... John	1	26	1	Can read & write
1847	1847	J. ... John	1	25	1	Can read & write
1847	1847	J. ... William	1	24	1	Can read & write
1847	1847	J. ... John	1	22	1	Can read & write

ASYLUM REGISTER

OF LUNATICS.

Date of last previous admission (if any)	Date of Admission	Christian Name and Surname in full length	Sex and Class		Condition as to Marriage	Condition of Life and previous Occupations	Previous Place of Abode	County or Parish to which Admitted	By whose Authority Adm.	Date of Medical Certificate and by whose Signature	Daily Condition	State of Mind (if any)	Cause of Mental Disorder	Suggested Cause of Insanity	Age	Description of Existing Attacks			Date of Recovery, Relapse, or Death	Discharge		REMARKS	
			Male	Female												Age at time of admission	Recovery	Relapse					
	1869 Feb 15	Abel Scher	1	M	1	None	Canada	Canada	By order of the Board	1869 Feb 15	Improved	None	None	None	35	None	None	None	1869 Feb 15	Recovery	None	Discharged	Can Read & Write
	1877	18 McLean, Charles	1	M	1	None	Canada	Canada	By order of the Board	1877 Feb 15	Improved	None	None	None	35	None	None	None	1877 Feb 15	Recovery	None	Discharged	Can Read
	1877	19 Brown, Elizabeth	1	F	1	None	Canada	Canada	By order of the Board	1877 Feb 15	Improved	None	None	None	35	None	None	None	1877 Feb 15	Recovery	None	Discharged	Can Read & Write
	1877	20 Foster, John	1	M	1	None	Canada	Canada	By order of the Board	1877 Feb 15	Improved	None	None	None	35	None	None	None	1877 Feb 15	Recovery	None	Discharged	Can Read & Write
	1881	20 Pender, John	1	M	1	None	Canada	Canada	By order of the Board	1881 Feb 15	Improved	None	None	None	35	None	None	None	1881 Feb 15	Recovery	None	Discharged	Can Read
	1881	20 Pender, John	1	M	1	None	Canada	Canada	By order of the Board	1881 Feb 15	Improved	None	None	None	35	None	None	None	1881 Feb 15	Recovery	None	Discharged	Can Read
	1881	20 Pender, John	1	M	1	None	Canada	Canada	By order of the Board	1881 Feb 15	Improved	None	None	None	35	None	None	None	1881 Feb 15	Recovery	None	Discharged	Can Read & Write
	1881	20 Pender, John	1	M	1	None	Canada	Canada	By order of the Board	1881 Feb 15	Improved	None	None	None	35	None	None	None	1881 Feb 15	Recovery	None	Discharged	Can Read
	1881	20 Pender, John	1	M	1	None	Canada	Canada	By order of the Board	1881 Feb 15	Improved	None	None	None	35	None	None	None	1881 Feb 15	Recovery	None	Discharged	Can Read & Write
	1881	20 Pender, John	1	M	1	None	Canada	Canada	By order of the Board	1881 Feb 15	Improved	None	None	None	35	None	None	None	1881 Feb 15	Recovery	None	Discharged	Can Read
	1881	20 Pender, John	1	M	1	None	Canada	Canada	By order of the Board	1881 Feb 15	Improved	None	None	None	35	None	None	None	1881 Feb 15	Recovery	None	Discharged	Can Read & Write

ASYLUM REGISTER

OF LUNATICS.

Date of last previous Admission (1843)	Age at Admission	Christian Name and Surname as full length	Sex and Class	Condition as to Marriage		Condition of Teeth and general Appearance	Particular Place of Birth	County or Parish to which descended	By whom Admitted and	Date of Medical Certificate and by whom signed	Bodily Condition	State of Mind (if any)	Form of Mental Disorder	Supposed Cause of Insanity	Duration of Insanity	Duration of existing attack				Date of Discharge, Sickness or Death	Discharge, Sickness or Death	Observations
				M. F.	W. M.											Years	Months	Weeks	Days			
1869		1869	1	55	1	Abolished	Georgia	—	Dr. Jackson	15th March 1869	Improved	Manic	Manic	—	3	1869/1	1869/2					
1871	15	John W. Thompson	1	44	1	Sound	Georgia	—	Dr. Murray	15th March 1871	Improved	Manic	Manic	—	4	1871/1	1871/2					
1871	26	George B. Smith	1	26	1	Sound	Georgia	—	Dr. Murray	15th March 1871	Improved	Manic	Manic	—	16	1871/1	1871/2				Can Read	
1872	16	John S. Lee	1	44	1	Sound	Georgia	—	Dr. Murray	15th March 1872	Improved	Manic	Manic	—	4	1872/1	1872/2				Can Read only	
1872	16	W. S. Taylor	1	23	1	Sound	Georgia	—	Dr. Murray	15th March 1872	Improved	Manic	Manic	—	4	1872/1	1872/2				Can Read	
1872	15	John W. Taylor	1	44	1	Sound	Georgia	—	Dr. Murray	15th March 1872	Improved	Manic	Manic	—	4	1872/1	1872/2				Can Read	
1872	19	John S. Lee	1	26	1	Sound	Georgia	—	Dr. Murray	15th March 1872	Improved	Manic	Manic	—	4	1872/1	1872/2				Can Read	
1872	20	James C. Smith	1	55	1	Sound	Georgia	—	Dr. Jackson	15th March 1872	Improved	Manic	Manic	—	4	1872/1	1872/2					
1872	22	John S. Lee	1	31	1	Sound	Georgia	—	Dr. Jackson	15th March 1872	Improved	Manic	Manic	—	4	1872/1	1872/2				Can Read	
1872	22	James C. Smith	1	44	1	Sound	Georgia	—	Dr. Murray	15th March 1872	Improved	Manic	Manic	—	4	1872/1	1872/2				Can Read or Write	
1872	22	John S. Lee	1	44	1	Sound	Georgia	—	Dr. Murray	15th March 1872	Improved	Manic	Manic	—	4	1872/1	1872/2				Can Read	
1872	22	James C. Smith	1	44	1	Sound	Georgia	—	Dr. Murray	15th March 1872	Improved	Manic	Manic	—	4	1872/1	1872/2				Can Read only	
1872	22	John S. Lee	1	44	1	Sound	Georgia	—	Dr. Murray	15th March 1872	Improved	Manic	Manic	—	4	1872/1	1872/2				Can Read	

ASYLUM REGISTER

OF LUNATICS.

Date of last previous Admission (Year)	No. of Order of Admission	Date of Admission	Christian Name and Name of all Siblings	Sex and Class			Age	Condition as to Marriage	Condition of Life and previous Occupations	Previous Place of Abode	Class or Parish to which Admitted	By whose Authority sent	Date of Medical Certificate and by whom signed	Bodily Condition	Name of Doctor (if any)	Form of Moral Disorder	Suggested Course of Treatment	Direction of Existing Attacks			Date of Discharge, January or March	Discharge		REMARKS
				Female	Male	Pauper												Re-Admitted	Not Re-Admitted					
1860			Thomas Smith			16		Widower	London			Dr. G. J. G.	1860	Good	None						1860	1		Not Re-Admitted
1861	20		Anderson James			17		Single	London			Dr. G. J. G.	1861	Good	None						1861	1		Can Read
1861	25		Wilson James			20		Single	London			Dr. G. J. G.	1861	Good	None						1861	1		Can Read & Write
1861	25		Long Macdonald			24		Single	London			Dr. G. J. G.	1861	Good	None						1861	1		Can Read & Write
1861	26		John Linton			23		Single	London			Dr. G. J. G.	1861	Good	None						1861	1		Can Read only
1861	27		Richard James			25		Single	London			Dr. G. J. G.	1861	Good	None						1861	1		Can Read & Write
1861	28		William Short			24		Single	London			Dr. G. J. G.	1861	Good	None						1861	1		Can Read & Write
1861	31		George James			24		Single	London			Dr. G. J. G.	1861	Good	None						1861	1		Can Read & Write
1861	32		John Smith			25		Single	London			Dr. G. J. G.	1861	Good	None						1861	1		Can Read & Write
1861	33		John Brown			25		Single	London			Dr. G. J. G.	1861	Good	None						1861	1		Can Read & Write
1861	34		John White			25		Single	London			Dr. G. J. G.	1861	Good	None						1861	1		Can Read & Write
1861	35		John Green			25		Single	London			Dr. G. J. G.	1861	Good	None						1861	1		Can Read & Write
1861	36		John Black			25		Single	London			Dr. G. J. G.	1861	Good	None						1861	1		Can Read & Write
1861	37		John Grey			25		Single	London			Dr. G. J. G.	1861	Good	None						1861	1		Can Read & Write
1861	38		John King			25		Single	London			Dr. G. J. G.	1861	Good	None						1861	1		Can Read & Write
1861	39		John Lee			25		Single	London			Dr. G. J. G.	1861	Good	None						1861	1		Can Read & Write
1861	40		John Hall			25		Single	London			Dr. G. J. G.	1861	Good	None						1861	1		Can Read & Write
1861	41		John Young			25		Single	London			Dr. G. J. G.	1861	Good	None						1861	1		Can Read & Write
1861	42		John Hill			25		Single	London			Dr. G. J. G.	1861	Good	None						1861	1		Can Read & Write
1861	43		John Scott			25		Single	London			Dr. G. J. G.	1861	Good	None						1861	1		Can Read & Write
1861	44		John Adams			25		Single	London			Dr. G. J. G.	1861	Good	None						1861	1		Can Read & Write
1861	45		John Baker			25		Single	London			Dr. G. J. G.	1861	Good	None						1861	1		Can Read & Write
1861	46		John Carter			25		Single	London			Dr. G. J. G.	1861	Good	None						1861	1		Can Read & Write
1861	47		John Evans			25		Single	London			Dr. G. J. G.	1861	Good	None						1861	1		Can Read & Write
1861	48		John Foster			25		Single	London			Dr. G. J. G.	1861	Good	None						1861	1		Can Read & Write
1861	49		John Gibson			25		Single	London			Dr. G. J. G.	1861	Good	None						1861	1		Can Read & Write
1861	50		John Hart			25		Single	London			Dr. G. J. G.	1861	Good	None						1861	1		Can Read & Write
1861	51		John Jones			25		Single	London			Dr. G. J. G.	1861	Good	None						1861	1		Can Read & Write
1861	52		John King			25		Single	London			Dr. G. J. G.	1861	Good	None						1861	1		Can Read & Write
1861	53		John Lee			25		Single	London			Dr. G. J. G.	1861	Good	None						1861	1		Can Read & Write
1861	54		John Miller			25		Single	London			Dr. G. J. G.	1861	Good	None						1861	1		Can Read & Write
1861	55		John Moore			25		Single	London			Dr. G. J. G.	1861	Good	None						1861	1		Can Read & Write
1861	56		John Nelson			25		Single	London			Dr. G. J. G.	1861	Good	None						1861	1		Can Read & Write
1861	57		John Oliver			25		Single	London			Dr. G. J. G.	1861	Good	None						1861	1		Can Read & Write
1861	58		John Parker			25		Single	London			Dr. G. J. G.	1861	Good	None						1861	1		Can Read & Write
1861	59		John Quinn			25		Single	London			Dr. G. J. G.	1861	Good	None						1861	1		Can Read & Write
1861	60		John Reed			25		Single	London			Dr. G. J. G.	1861	Good	None						1861	1		Can Read & Write
1861	61		John Stewart			25		Single	London			Dr. G. J. G.	1861	Good	None						1861	1		Can Read & Write
1861	62		John Taylor			25		Single	London			Dr. G. J. G.	1861	Good	None						1861	1		Can Read & Write
1861	63		John Turner			25		Single	London			Dr. G. J. G.	1861	Good	None						1861	1		Can Read & Write
1861	64		John Walker			25		Single	London			Dr. G. J. G.	1861	Good	None						1861	1		Can Read & Write
1861	65		John White			25		Single	London			Dr. G. J. G.	1861	Good	None						1861	1		Can Read & Write
1861	66		John Young			25		Single	London			Dr. G. J. G.	1861	Good	None						1861	1		Can Read & Write

ASYLUM REGISTER

OF LUNATICS

Date of last previous Admission (if any)	Date of Admission	Christian Name and Surname at full length	Sex and Class		Condition as to Marriage	Condition of Life and previous Occupations	Previous Place of Abode	County or Parish at which Admitted	By whom Admitted	Name of Medical Certificate and by whom signed	Mental Condition	Date of Onset (if any)	Form of Mental Disease	Supposed Cause of Insanity	Duration of Existing Illness				Date of Discharge, if any	Discharged	Remarks
			Female	Male											Years	Months	Weeks	Days			
			M.	F.																	
1869	21st April 1869	John White	1	27	1	Widower	London	London	J. J.	Insane	Insane	1869	Mania	Excitement	1	0	0	0	1869	1	
1869	1st June 1869	John White	1	32	1	Widower	London	London	J. J.	Insane	Insane	1869	Mania	Excitement	1	0	0	0	1869	1	Can't read or write
1869	20th June 1869	John White	1						J. J.	Insane	Insane	1869	Mania	Excitement	1	0	0	0	1869	1	Local Case
1869	21st July 1869	John White	1	28	1	Widower	London	London	J. J.	Insane	Insane	1869	Mania	Excitement	1	0	0	0	1869	1	
1869	21st Aug 1869	John White	1	28	1	Widower	London	London	J. J.	Insane	Insane	1869	Mania	Excitement	1	0	0	0	1869	1	Can't read
1869	21st Sept 1869	John White	1	28	1	Widower	London	London	J. J.	Insane	Insane	1869	Mania	Excitement	1	0	0	0	1869	1	Can't read
1869	21st Oct 1869	John White	1	28	1	Widower	London	London	J. J.	Insane	Insane	1869	Mania	Excitement	1	0	0	0	1869	1	Can't read & write
1869	21st Nov 1869	John White	1	28	1	Widower	London	London	J. J.	Insane	Insane	1869	Mania	Excitement	1	0	0	0	1869	1	Can't read & write
1869	21st Dec 1869	John White	1	28	1	Widower	London	London	J. J.	Insane	Insane	1869	Mania	Excitement	1	0	0	0	1869	1	Can't read & write

ASYLUM REGISTER

OF LUNATICS

Date of last previous Admission (Years)	Sex and Color	Christian Name and Surname at full length	Age	Condition as to Marriage	Condition of Life and previous Occupation	Previous Place of Abode	County or Parish to which chargeable	By whom Authoritatively sent	Date of Medical Certificate sent by whom signed	Religious Condition	State of Mind at 1842	Place of Birth	Support from Family	Profession	Duration of Existing Attacks	Number of previous Admissions	Date of Marriage, Divorce, or Death	Discharge	Remarks
1842	M F C																		
1842	M	Michael James	45	1	Farmer	St. Louis	St. Louis	St. Louis	1842	Sound	France	None	Farmer	1842	1			Can read & write	
1842	M	Thomas Carter	25	1	Domestic	St. Louis	St. Louis	St. Louis	1842	Sound	France	None	Domestic	1842	1			Can read & write	
1842	M	Thomas James	22	1	Farmer	St. Louis	St. Louis	St. Louis	1842	Sound	France	None	Farmer	1842	1			Can read & write	
1842	M	Samuel Adams	46	1	Seaman	St. Louis	St. Louis	St. Louis	1842	Sound	France	None	Seaman	1842	1			Can read & write	
1842	M	John James	21	1	Farmer	St. Louis	St. Louis	St. Louis	1842	Sound	France	None	Farmer	1842	1			Can read & write	
1842	M	Richard James	55	1	Carpenter	St. Louis	St. Louis	St. Louis	1842	Sound	France	None	Carpenter	1842	1			Can read & write	
1842	M	George James	18	1	Domestic	St. Louis	St. Louis	St. Louis	1842	Sound	France	None	Domestic	1842	1			Can read & write	
1842	M	Michael Adams	26	1	Seaman	St. Louis	St. Louis	St. Louis	1842	Sound	France	None	Seaman	1842	1			Can read & write	
1842	M	John James	29	1	Farmer	St. Louis	St. Louis	St. Louis	1842	Sound	France	None	Farmer	1842	1			Can read & write	
1842	M	Thomas James	20	1	Farmer	St. Louis	St. Louis	St. Louis	1842	Sound	France	None	Farmer	1842	1			Can read & write	
1842	M	John Adams	24	1	Farmer	St. Louis	St. Louis	St. Louis	1842	Sound	France	None	Farmer	1842	1			Can read & write	
1842	M	John Adams	21	1	Farmer	St. Louis	St. Louis	St. Louis	1842	Sound	France	None	Farmer	1842	1			Can read & write	
1842	M	John Adams	25	1	Farmer	St. Louis	St. Louis	St. Louis	1842	Sound	France	None	Farmer	1842	1			Can read & write	

ASYLUM REGISTER

OF LUNATICS.

Date of last previous Admission (Year)	Sex & Color	Date of Admission	Christian Name and Surname at full length	Sex and Class		Age	Condition in Marriage	Condition of Life and previous occupation	Profession Place of Abode	Disease or Path to which susceptible	By what Authority sent	Date of Medical Certificate and by whom signed	Bodily Condition	Name of Doctor (if any)	Form of Moral Disease	Supposed Cause of Insanity	Disposition	Character of Delusion	Duration of Existing Attacks			Date of Discharge, Remission, or Death	Paraphrase		REMARKS
				Married	Single														Years	Months	Days		Admitted	Discharged	
1869		20	Wright, Patrick	M	W	40	Married	School Teacher	Irish	Mania	By Court	1869	Good	Dr. J. C. Smith	Mania	Excitement	Delusion	10	1	1	1869	Admitted	Discharged	Can Read	
1869		24	Palmer, Alexander	M	W	40	Married	Coal Miner	Irish	Mania	By Court	1869	Good	Dr. J. C. Smith	Mania	Excitement	Delusion	10	1	1	1869	Admitted	Discharged	Can Read	
1869		24	Conroy, Robert	M	W	40	Married	Farmer	Irish	Mania	By Court	1869	Good	Dr. J. C. Smith	Mania	Excitement	Delusion	10	1	1	1869	Admitted	Discharged	Can Read	
1869		24	McIntosh, William	M	W	40	Married	Blacksmith	Irish	Mania	By Court	1869	Good	Dr. J. C. Smith	Mania	Excitement	Delusion	10	1	1	1869	Admitted	Discharged	Can Read	
1869		24	Hay, Agnes	F	W	40	Married	Housewife	Irish	Mania	By Court	1869	Good	Dr. J. C. Smith	Mania	Excitement	Delusion	10	1	1	1869	Admitted	Discharged	Can Read	
1869		24	Smith, Margaret	F	W	40	Married	Housewife	Irish	Mania	By Court	1869	Good	Dr. J. C. Smith	Mania	Excitement	Delusion	10	1	1	1869	Admitted	Discharged	Can Read	
1869		24	Lee, Robert	M	W	40	Married	Farmer	Irish	Mania	By Court	1869	Good	Dr. J. C. Smith	Mania	Excitement	Delusion	10	1	1	1869	Admitted	Discharged	Can Read	
1869		24	Johnson, William	M	W	40	Married	Blacksmith	Irish	Mania	By Court	1869	Good	Dr. J. C. Smith	Mania	Excitement	Delusion	10	1	1	1869	Admitted	Discharged	Can Read	
1869		24	Thompson, John	M	W	40	Married	Farmer	Irish	Mania	By Court	1869	Good	Dr. J. C. Smith	Mania	Excitement	Delusion	10	1	1	1869	Admitted	Discharged	Can Read	
1869		24	White, John	M	W	40	Married	Blacksmith	Irish	Mania	By Court	1869	Good	Dr. J. C. Smith	Mania	Excitement	Delusion	10	1	1	1869	Admitted	Discharged	Can Read	
1869		24	Green, Robert	M	W	40	Married	Farmer	Irish	Mania	By Court	1869	Good	Dr. J. C. Smith	Mania	Excitement	Delusion	10	1	1	1869	Admitted	Discharged	Can Read	
1869		24	Black, John	M	W	40	Married	Blacksmith	Irish	Mania	By Court	1869	Good	Dr. J. C. Smith	Mania	Excitement	Delusion	10	1	1	1869	Admitted	Discharged	Can Read	
1869		24	Gray, Andrew	M	W	40	Married	Farmer	Irish	Mania	By Court	1869	Good	Dr. J. C. Smith	Mania	Excitement	Delusion	10	1	1	1869	Admitted	Discharged	Can Read	

ASYLUM REGISTER

OF LUNATICS.

Date of last previous Admission (Years)	No. of Admissions	Date of Admission	Christian Name and Surname at full length	Sex and Class		Condition as to Marriage	Condition of Life and previous Occupation	Previous Place of Abode	Ornery or Peish to which Admitted	By whose Authority sent	Date of Medical Certificate and to whom signed	Daily Condition	State of Mind (if any)	Form of Moral Disorder	Supposed Cause of Insanity	Appetition	Duration of Existing Insanity				Date of Discharge, Remission, or Death	Discharged		REMARKS
				Female	Pauper												Age	Years	Months	Weeks		Days	Age on Date	
				N	F																			
1869		1870	John Thomas	1	20	1	Elementary Stage	London	McMurray	23	1870	Advanced	Mania	Delirium	After days					Feb 21	1		Can read & write	
1871		1872	Elizabeth Margaret	1	26	1	Advanced	London	McMurray	23	1872	Advanced	Mania	Delirium	After days				Aug 15	1		Can read only		
1871		1872	Charles Robert	1	24	1	Advanced	London	McMurray	23	1872	Advanced	Mania	Delirium	After days				Aug 15	1		Can read & write		
1871		1872	Walter Williams	1	27	1	Advanced	London	McMurray	23	1872	Advanced	Mania	Delirium	After days				Feb 21	1		Can read & write		
1871		1872	George William	1	20	1	Advanced	London	McMurray	23	1872	Advanced	Mania	Delirium	After days				Feb 21	1		Can read & write		
1871		1872	John Smith	1	21	1	Advanced	London	McMurray	23	1872	Advanced	Mania	Delirium	After days				Feb 21	1		Can read & write		
1871		1872	John Jones	1	22	1	Advanced	London	McMurray	23	1872	Advanced	Mania	Delirium	After days				Feb 21	1		Can read & write		
1871		1872	John Brown	1	23	1	Advanced	London	McMurray	23	1872	Advanced	Mania	Delirium	After days				Feb 21	1		Can read & write		
1871		1872	John White	1	24	1	Advanced	London	McMurray	23	1872	Advanced	Mania	Delirium	After days				Feb 21	1		Can read & write		
1871		1872	John Black	1	25	1	Advanced	London	McMurray	23	1872	Advanced	Mania	Delirium	After days				Feb 21	1		Can read & write		
1871		1872	John Grey	1	26	1	Advanced	London	McMurray	23	1872	Advanced	Mania	Delirium	After days				Feb 21	1		Can read & write		
1871		1872	John Green	1	27	1	Advanced	London	McMurray	23	1872	Advanced	Mania	Delirium	After days				Feb 21	1		Can read & write		
1871		1872	John King	1	28	1	Advanced	London	McMurray	23	1872	Advanced	Mania	Delirium	After days				Feb 21	1		Can read & write		
1871		1872	John Lee	1	29	1	Advanced	London	McMurray	23	1872	Advanced	Mania	Delirium	After days				Feb 21	1		Can read & write		
1871		1872	John Hall	1	30	1	Advanced	London	McMurray	23	1872	Advanced	Mania	Delirium	After days				Feb 21	1		Can read & write		
1871		1872	John Young	1	31	1	Advanced	London	McMurray	23	1872	Advanced	Mania	Delirium	After days				Feb 21	1		Can read & write		
1871		1872	John Adams	1	32	1	Advanced	London	McMurray	23	1872	Advanced	Mania	Delirium	After days				Feb 21	1		Can read & write		
1871		1872	John Baker	1	33	1	Advanced	London	McMurray	23	1872	Advanced	Mania	Delirium	After days				Feb 21	1		Can read & write		
1871		1872	John Miller	1	34	1	Advanced	London	McMurray	23	1872	Advanced	Mania	Delirium	After days				Feb 21	1		Can read & write		
1871		1872	John Wilson	1	35	1	Advanced	London	McMurray	23	1872	Advanced	Mania	Delirium	After days				Feb 21	1		Can read & write		
1871		1872	John Moore	1	36	1	Advanced	London	McMurray	23	1872	Advanced	Mania	Delirium	After days				Feb 21	1		Can read & write		
1871		1872	John Taylor	1	37	1	Advanced	London	McMurray	23	1872	Advanced	Mania	Delirium	After days				Feb 21	1		Can read & write		
1871		1872	John Evans	1	38	1	Advanced	London	McMurray	23	1872	Advanced	Mania	Delirium	After days				Feb 21	1		Can read & write		
1871		1872	John Roberts	1	39	1	Advanced	London	McMurray	23	1872	Advanced	Mania	Delirium	After days				Feb 21	1		Can read & write		
1871		1872	John Turner	1	40	1	Advanced	London	McMurray	23	1872	Advanced	Mania	Delirium	After days				Feb 21	1		Can read & write		
1871		1872	John Phillips	1	41	1	Advanced	London	McMurray	23	1872	Advanced	Mania	Delirium	After days				Feb 21	1		Can read & write		
1871		1872	John King	1	42	1	Advanced	London	McMurray	23	1872	Advanced	Mania	Delirium	After days				Feb 21	1		Can read & write		
1871		1872	John Lee	1	43	1	Advanced	London	McMurray	23	1872	Advanced	Mania	Delirium	After days				Feb 21	1		Can read & write		
1871		1872	John White	1	44	1	Advanced	London	McMurray	23	1872	Advanced	Mania	Delirium	After days				Feb 21	1		Can read & write		
1871		1872	John Black	1	45	1	Advanced	London	McMurray	23	1872	Advanced	Mania	Delirium	After days				Feb 21	1		Can read & write		
1871		1872	John Grey	1	46	1	Advanced	London	McMurray	23	1872	Advanced	Mania	Delirium	After days				Feb 21	1		Can read & write		
1871		1872	John Green	1	47	1	Advanced	London	McMurray	23	1872	Advanced	Mania	Delirium	After days				Feb 21	1		Can read & write		
1871		1872	John King	1	48	1	Advanced	London	McMurray	23	1872	Advanced	Mania	Delirium	After days				Feb 21	1		Can read & write		
1871		1872	John Lee	1	49	1	Advanced	London	McMurray	23	1872	Advanced	Mania	Delirium	After days				Feb 21	1		Can read & write		
1871		1872	John White	1	50	1	Advanced	London	McMurray	23	1872	Advanced	Mania	Delirium	After days				Feb 21	1		Can read & write		

ASYLUM REGISTER

OF LUNATICS.

Date of first admission (if any)	No. of admission	Date of Admission	Christian Name and Surname at full length	Sex and Class		Condition as to Marriage	Condition of Life and previous Occupations	Previous Place of Abode	County or Parish to which Applicable	By whose Authority sent	Date of Medical Certificate and by whom signed	Bodily Condition	State of Mind (if any)	Form of Mind (Insane)	Degree of Insanity	Description of Existing Morbidities	Date of Discharge, Remission, or Death	Discharged, Remitted, or Died	No. of Patients	OBSERVATIONS
				Male	Female															
1869		24th June 1869	Thomas Brown	1	M	1	Married	Sturgeon	Leicester	St. Mary's	24th June 1869	Good	Manic	Delirium	Acute	24th June 1869	1	Can read only		
1869		28th July 1869	John Christopher	1	M	-	Single	Sturgeon	City	St. Mary's	28th July 1869	Good	Manic	Delirium	Acute	28th July 1869	1	Local case		
1869		28th July 1869	Elizabeth John	1	F	1	Married	Sturgeon	City	St. Mary's	28th July 1869	Good	Manic	Delirium	Acute	28th July 1869	1	Can read only		
1869		28th July 1869	John John	1	M	1	Married	Sturgeon	City	St. Mary's	28th July 1869	Good	Manic	Delirium	Acute	28th July 1869	1	Can read & write		
1869		1st Aug 1869	W. Small, William	1	M	1	Married	Sturgeon	Leicester	St. Mary's	1st Aug 1869	Good	Manic	Delirium	Acute	1st Aug 1869	1	Can read & write		
1869		1st Aug 1869	Constance Jones	1	F	1	Married	Sturgeon	Leicester	St. Mary's	1st Aug 1869	Good	Manic	Delirium	Acute	1st Aug 1869	1	Can read & write		
1869		1st Aug 1869	Cumshaw John	1	M	1	Married	Sturgeon	Leicester	St. Mary's	1st Aug 1869	Good	Manic	Delirium	Acute	1st Aug 1869	1	Can read & write		
1869		2nd Aug 1869	William Jones	1	M	1	Married	Sturgeon	City	St. Mary's	2nd Aug 1869	Good	Manic	Delirium	Acute	2nd Aug 1869	1	Can read only		
1869		3rd Aug 1869	Thomas Jones	1	M	1	Married	Sturgeon	Leicester	St. Mary's	3rd Aug 1869	Good	Manic	Delirium	Acute	3rd Aug 1869	1	Can read & write		
1869		5th Aug 1869	John Harrison	1	M	1	Married	Sturgeon	Leicester	St. Mary's	5th Aug 1869	Good	Manic	Delirium	Acute	5th Aug 1869	1	Can read & write		
1869		6th Aug 1869	John Harrison	1	M	1	Married	Sturgeon	Leicester	St. Mary's	6th Aug 1869	Good	Manic	Delirium	Acute	6th Aug 1869	1	Can read & write		
1869		6th Aug 1869	John Harrison	1	M	1	Married	Sturgeon	Leicester	St. Mary's	6th Aug 1869	Good	Manic	Delirium	Acute	6th Aug 1869	1	Can read & write		
1869		8th Aug 1869	John Harrison	1	M	1	Married	Sturgeon	Leicester	St. Mary's	8th Aug 1869	Good	Manic	Delirium	Acute	8th Aug 1869	1	Can read & write		

ASYLUM REGISTER

OF LUNATICS

Date of last previous Admission (if any)	No. of Admissions	Date of Admission	Christian Name and Surname in full length	Sex and Class		Condition as to Marriage	Condition of Life and previous Occupation	Previous Place of Abode	County or Parish to which Applicable	By whom Authority sent	Date of Medical Certificate and by whom signed	Bodily Condition	State of Mind (if any)	Form of Moral Disorder	Suggested Cause of Insanity	Appropriate Hygienic Regimen	Duration of Existing Attacks			Date of Discharge, Dismissal or Death	Discharged, Dismissed or Died	Remarks	OBSERVATIONS
				Male	Female												Years	Months	Days				
1869		Sept 15	McKee, John	1	22	1	Laborer	Gayou	City	St. Mary	1868 1869	Good	Mania	St. Mary	St. Mary	6	1868	1869	1869	1	1869	1	Can read & write
1870		12	Shaw, Mary	1	24	1	Sever	Gayou	Town	St. Mary	1868 1869	Good	Mania	St. Mary	St. Mary	6	1868	1869	1869	1	1869	1	Can read & write
1870		12	McLellan, Robert	1	20	1	Laborer	Town	St. Mary	St. Mary	1868 1869	Good	Mania	St. Mary	St. Mary	6	1868	1869	1869	1	1869	1	Can read & write
1870		12	Louise, John	1	41	1	Ind. Man	Gayou	City	St. Mary	1868 1869	Good	Mania	St. Mary	St. Mary	6	1868	1869	1869	1	1869	1	Can read & write
1871		12	Melrose, Grace Mulligan	1	22	1	Sever	Gayou	Town	St. Mary	1868 1869	Good	Mania	St. Mary	St. Mary	6	1868	1869	1869	1	1869	1	Can read & write
1871		12	McKee, Mary	1	27	1	Laborer	Gayou	City	St. Mary	1868 1869	Good	Mania	St. Mary	St. Mary	6	1868	1869	1869	1	1869	1	Can read & write
1871		12	Lewis, Mary	1	22	1	Melrose	Town	St. Mary	St. Mary	1868 1869	Good	Mania	St. Mary	St. Mary	6	1868	1869	1869	1	1869	1	Can read & write
1871		12	McKee, James	1			Sever	Town	St. Mary	St. Mary	1868 1869	Good	Mania	St. Mary	St. Mary	6	1868	1869	1869	1	1869	1	Can read & write
1871		12	McKee, John	1	61	1	Laborer	Town	St. Mary	St. Mary	1868 1869	Good	Mania	St. Mary	St. Mary	6	1868	1869	1869	1	1869	1	Can read & write
1872		19	McKee, John	1	23	1	Laborer	Town	St. Mary	St. Mary	1868 1869	Good	Mania	St. Mary	St. Mary	6	1868	1869	1869	1	1869	1	Can read & write
1872		19	McKee, James	1	23	1	Laborer	Town	St. Mary	St. Mary	1868 1869	Good	Mania	St. Mary	St. Mary	6	1868	1869	1869	1	1869	1	Can read & write
1872		19	McKee, John	1	18	1	Laborer	Town	St. Mary	St. Mary	1868 1869	Good	Mania	St. Mary	St. Mary	6	1868	1869	1869	1	1869	1	Can read & write
1872		20	McKee, John	1	27	1	Laborer	Town	St. Mary	St. Mary	1868 1869	Good	Mania	St. Mary	St. Mary	6	1868	1869	1869	1	1869	1	Can read & write

ASYLUM REGISTER

OF LUNATICS

Date of last previous Admission (Year)	Date of Admission	Christian Name and Surname at full length	Sex and Class	Condition on Admission	Condition of Life and previous Occupations	Previous Place of Abode	County or Parish to which referred	By whose Authority sent	Date of Medical Certificate and by whom given	Bodily Condition	Name of Member of Asyl.	Place of Medical Residence	Duration of Existing Attacks	Date of Discharge, Recovery, or Death	Remarks	Observations
1869																
1870	July 25	M. Simon, Margret Johnston	1 55	1	Mechanic Glasgow	Perth	Perth	McMurray	18th June 1869	Fair	James Buchanan	Perth	3	11th July 1873		Can read only
1871	22	Anderson George	1 55	1	Labourer Aberdeen	Aberdeen	Aberdeen	McMurray	22 July 1871	Fair	James Buchanan	Perth	10	20th Oct 1876		Can read & write
1871	26	Kenneth James	1 58	1	Teacher Perth	Perth	Perth	McMurray	26th June 1871	Fair	James Buchanan	Perth	1	11th July 1872		Can read only
1871	28	McDonald James	1 44	1	Jailer Perth	Perth	Perth	McMurray	28th June 1871	Fair	James Buchanan	Perth	1	25th Oct 1875		Can read & write
1871	26	Schwarz, William	1 51	1	Cool Perth	Perth	Perth	McMurray	26th June 1871	Fair	James Buchanan	Perth	1	11th July 1873		Can read & write
1871	27	Mellor, John	1 52	1	Wagoner Perth	Perth	Perth	McMurray	27th June 1871	Fair	James Buchanan	Perth	1	25th Oct 1875		Can read & write
1871	30	Parker, James Charles	1 50	1	Wagoner Perth	Perth	Perth	McMurray	30th June 1871	Fair	James Buchanan	Perth	1	8th July 1872		
1871	31	Granger, Peter	1 55	1	Labourer Perth	Perth	Perth	McMurray	31st June 1871	Fair	James Buchanan	Perth	1	11th July 1873		Can read & write
1871	31	Whyte, Robert	1 57	1	Teacher Perth	Perth	Perth	McMurray	31st June 1871	Fair	James Buchanan	Perth	1	25th Oct 1875		Can read & write
1871	August 24	Macrae, John	1 55	1	Labourer Perth	Perth	Perth	McMurray	24th Aug 1871	Fair	James Buchanan	Perth	1	11th July 1873		Can read only
1871		Williams, James	1 52	1	Labourer Perth	Perth	Perth	McMurray	11th July 1871	Fair	James Buchanan	Perth	1	11th July 1873		Can read & write
1871	31	Sharp, William	1 51	1	Teacher Perth	Perth	Perth	McMurray	31st June 1871	Fair	James Buchanan	Perth	1	11th July 1873		Can read only
1871	5	Booth, Alexander	1 67	1	Mechanic Perth	Perth	Perth	McMurray	5th July 1871	Fair	James Buchanan	Perth	1	11th July 1873		

ASYLUM REGISTER

OF LUNATICS.

Date of last previous Admission (if any)	Date of Admission	Christian Name and Surname of the Patient	Sex and Class	Condition as to Marriage	Condition of Life and general Occupation	Previous Place of Abode	County or Parish to which attached	By whose Authority sent	Date of Medical Certificate and by whom signed	Bodily Condition	State of Mind (if any)	Form of Moral Disorder	Suggested Cause of Insanity	Duration of Existing Attacks				Date of Discharge, Remission or Death	Discharged	Remarks	OBSERVATIONS
														Years	Months	Weeks	Number of Days				
	1869	Sept 6. Glover, William	1	25	1	Merchant		Dea. C. C. Lawrence	17th Sept 1869	Weak		Manic Nervous					18th Sept 1869	1			
	1869	Sept 9. Allen, John	1	25	1	Bookbinder	Sturgeon	John Allen	17th Sept 1869	Weak		Manic Nervous					18th Sept 1869	1	Can. Res. 1869		
	1869	Sept 12. Jackson, Anna	1	25	1			John Jackson	17th Sept 1869	Weak		Manic					18th Sept 1869	1	Can. Res. 1869		
	1869	Sept 15. Nelson, Edward	1	25	1	Housewife	Sturgeon	John Nelson	17th Sept 1869	Weak		Manic Nervous					18th Sept 1869	1	Can. Res. 1869		
	1869	Sept 16. Smith, Martha	1	25	1	Merchant	Sturgeon	John Smith	17th Sept 1869	Weak		Manic Nervous					18th Sept 1869	1	Can. Res. 1869		
	1869	Sept 16. Allen, George	1	25	1	Labourer	Sturgeon	John Allen	17th Sept 1869	Weak		Manic Nervous					18th Sept 1869	1	Can. Res. 1869		
	1869	Sept 16. White, James	1	25	1	Labourer	Sturgeon	John White	17th Sept 1869	Weak		Manic Nervous					18th Sept 1869	1	Can. Res. 1869		
	1869	Sept 17. Campbell, John	1	25	1			John Campbell	17th Sept 1869	Weak		Manic Nervous					18th Sept 1869	1	Can. Res. 1869		
	1869	Sept 17. Connor, James	1	25	1	Labourer	Sturgeon	John Connor	17th Sept 1869	Weak		Manic Nervous					18th Sept 1869	1	Can. Res. 1869		
	1869	Sept 17. Robertson, John	1	25	1	Labourer	Sturgeon	John Robertson	17th Sept 1869	Weak		Manic Nervous					18th Sept 1869	1	Can. Res. 1869		
	1869	Sept 20. Brown, William	1	25	1			John Brown	17th Sept 1869	Weak		Manic Nervous					18th Sept 1869	1	Can. Res. 1869		
	1869	Sept 20. White, George	1	25	1	Labourer	Sturgeon	John White	17th Sept 1869	Weak		Manic Nervous					18th Sept 1869	1	Can. Res. 1869		
	1869	Sept 20. Hamilton, William	1	25	1	Labourer	Sturgeon	John Hamilton	17th Sept 1869	Weak		Manic Nervous					18th Sept 1869	1	Can. Res. 1869		

ASYLUM REGISTER

Date of last previous admission (if any)	Day of admission	Christian Name and surname at full length	Sex and Class.		Age	Condition as to Marriage	Condition of Life and previous Occupation	Previous Place of Abode	County or Parish to which Admitted	By whose Authority
			Private	Pauper						
	1869		R. F. M. V.							
	May 20	Temple, John	1	28	1	Labour	London	St. Mary	St. Mary	St. Mary
	May 22	Wren, William	1	34	1	Carpenter	London	St. Mary	St. Mary	St. Mary
	May 24	Wade, Mary	1	47	1	Laundress	London	St. Mary	St. Mary	St. Mary
	May 28	Wicks, Edward	1	44	1	Blacksmith	London	St. Mary	St. Mary	St. Mary
	May 30	Wells, John	1	31	1	Labourer	London	St. Mary	St. Mary	St. Mary
	May 31	Wren, Thomas	1	26	1	Labourer	London	St. Mary	St. Mary	St. Mary
	June 1	Wren, James	1	32	1	Labourer	London	St. Mary	St. Mary	St. Mary
	June 2	Wren, John	1	38	1	Labourer	London	St. Mary	St. Mary	St. Mary
	June 3	Wren, Edward	1	31	1	Labourer	London	St. Mary	St. Mary	St. Mary
	June 4	Wren, John	1	31	1	Labourer	London	St. Mary	St. Mary	St. Mary
	June 5	Wren, William	1	35	1	Labourer	London	St. Mary	St. Mary	St. Mary
	June 6	Wren, Edward	1	35	1	Labourer	London	St. Mary	St. Mary	St. Mary
	June 7	Wren, John	1	34	1	Labourer	London	St. Mary	St. Mary	St. Mary

ASYLUM REGISTER

OF LUNATICS

Date of last previous Admission (Year)	Sex and Class	Christian Name and Surname at full length	Age	Condition as to Marriage	Condition of Life and previous Occupations	Previous Place of Abode	County or Parish to which admitted	By whom admitted	Date of Medical Certificate and by whom signed	Bodily Condition	State of Health (if any)	Form of Mental Disorder	Supposed Cause of Insanity	Duration of Existing attack	Date of Discharge, Remission or Death	Discharge	Remarks
1869																	
1865	M	John	40	Married	Farmer	Wagon City	St. Lawrence	Wm. Adams	1865	Good	Wagon City	Mania	Wagon City	1865	1865	Discharge	Can't read only
1866	M	James	30	Single	Farmer	Wagon City	St. Lawrence	Wm. Adams	1866	Good	Wagon City	Mania	Wagon City	1866	1866	Discharge	Can't read only
1867	M	John	40	Married	Farmer	Wagon City	St. Lawrence	Wm. Adams	1867	Good	Wagon City	Mania	Wagon City	1867	1867	Discharge	Can't read only
1868	M	John	35	Single	Farmer	Wagon City	St. Lawrence	Wm. Adams	1868	Good	Wagon City	Mania	Wagon City	1868	1868	Discharge	Can't read only
1869	M	John	30	Single	Farmer	Wagon City	St. Lawrence	Wm. Adams	1869	Good	Wagon City	Mania	Wagon City	1869	1869	Discharge	Can't read only
1870	M	John	25	Single	Farmer	Wagon City	St. Lawrence	Wm. Adams	1870	Good	Wagon City	Mania	Wagon City	1870	1870	Discharge	Can't read only
1871	M	John	20	Single	Farmer	Wagon City	St. Lawrence	Wm. Adams	1871	Good	Wagon City	Mania	Wagon City	1871	1871	Discharge	Can't read only
1872	M	John	15	Single	Farmer	Wagon City	St. Lawrence	Wm. Adams	1872	Good	Wagon City	Mania	Wagon City	1872	1872	Discharge	Can't read only
1873	M	John	10	Single	Farmer	Wagon City	St. Lawrence	Wm. Adams	1873	Good	Wagon City	Mania	Wagon City	1873	1873	Discharge	Can't read only
1874	M	John	5	Single	Farmer	Wagon City	St. Lawrence	Wm. Adams	1874	Good	Wagon City	Mania	Wagon City	1874	1874	Discharge	Can't read only

ASYLUM REGISTER

OF LUNATICS

Date of last previous Admission (1859)	No. of Admission	Days of Absence	Officer's Name and Rank or Full Length	Sex and Class		Condition as to Marriage	Condition of Life and previous Occupations	Previous Place of Abode	County or Parish in which originally	By whose Authority sent	Date of Medical Certificate and by whom signed	Sally Condition	Time of Onset (if any)	Form of Mental Disorder	Supposed Cause of Insanity	Description of Existing Attacks	Date of Onset of Insanity or Death	Discharge	Date	REMARKS
				Male	Female															
1869																				
1869	9	Feb	John Robert	1	M	1	Lower Green Green	St. Andrew	St. Andrew	By order of the Board	1869	Good				1869	1		Can read & write	
1869	9	Scott	Robert	1				Franklin		By order of the Board	1869	Good				1869	1			
1869	12	Scott	Henry	17	M	1	Blackburn Glasgow	St. Andrew	St. Andrew	By order of the Board	1869	Good				1869	1		Can read only	
1869	13	English	Robert	1	M	1	Thames Kent	St. Andrew	St. Andrew	By order of the Board	1869	Good				1869	1		Can read only	
1869	15	Scott	Robert	1				St. Andrew		By order of the Board	1869	Good				1869	1			
1869	16	Scott	John	1	M	1	St. Andrew	St. Andrew	St. Andrew	By order of the Board	1869	Good				1869	1		Can read & write	
1869	18	St. Andrew	Henry	1	M	1	St. Andrew	St. Andrew	St. Andrew	By order of the Board	1869	Good				1869	1		Can read only	
1869	18	St. Andrew	William	1	M	1	St. Andrew	St. Andrew	St. Andrew	By order of the Board	1869	Good				1869	1		Can read & write	
1869	21	St. Andrew	James	1	M	1	St. Andrew	St. Andrew	St. Andrew	By order of the Board	1869	Good				1869	1		Can read & write	
1869	24	St. Andrew	James	1	M	1	St. Andrew	St. Andrew	St. Andrew	By order of the Board	1869	Good				1869	1		Can read & write	
1869	25	St. Andrew	James	1	M	1	St. Andrew	St. Andrew	St. Andrew	By order of the Board	1869	Good				1869	1		Can read & write	
1869	26	St. Andrew	James	1	M	1	St. Andrew	St. Andrew	St. Andrew	By order of the Board	1869	Good				1869	1		Can read & write	
1869	27	St. Andrew	James	1	M	1	St. Andrew	St. Andrew	St. Andrew	By order of the Board	1869	Good				1869	1		Can read & write	
1869	28	St. Andrew	James	1	M	1	St. Andrew	St. Andrew	St. Andrew	By order of the Board	1869	Good				1869	1		Can read & write	
1869	29	St. Andrew	James	1	M	1	St. Andrew	St. Andrew	St. Andrew	By order of the Board	1869	Good				1869	1		Can read & write	
1869	30	St. Andrew	James	1	M	1	St. Andrew	St. Andrew	St. Andrew	By order of the Board	1869	Good				1869	1		Can read & write	

ASYLUM REGISTER

OF LUNATICS.

Date of last previous admission (1842)	Date of Admission	Christian Name and Surname at full length	Sex and Class	Condition as to Marriage	Condition of Life and previous Occupation	Previous Place of Abode	County or Parish in which born	By whose Authority sent	Date of Medical Certificate and by whom signed	Bodily Condition	State of Mind (if any)	Form of Mental Disorder	Suggested Cause of Insanity	Description of Existing Attacks	Date of Discharge, Recovery, or Death	Discharge		REMARKS
																Discharged	Not Discharged	
	1849																	
3623	17	Richard Williams	M	25	1	England	Worcester	Worcester	18 Jan 1849	Good	Mania	Mania	Mania	Mania	17 Feb 1850	1		Can Read & Write
3624	18	Richard Williams	M	19	1	England	Worcester	Worcester	18 Jan 1849	Good	Mania	Mania	Mania	Mania	18 Feb 1850	1		Can Read & Write
3625	19	Richard Williams	M	17	1	England	Worcester	Worcester	18 Jan 1849	Good	Mania	Mania	Mania	Mania	19 Feb 1850	1		Can Read & Write
3626	20	Richard Williams	M	16	1	England	Worcester	Worcester	18 Jan 1849	Good	Mania	Mania	Mania	Mania	20 Feb 1850	1		Can Read & Write
3627	21	Richard Williams	M	15	1	England	Worcester	Worcester	18 Jan 1849	Good	Mania	Mania	Mania	Mania	21 Feb 1850	1		Can Read & Write
3628	22	Richard Williams	M	14	1	England	Worcester	Worcester	18 Jan 1849	Good	Mania	Mania	Mania	Mania	22 Feb 1850	1		Can Read & Write
3629	23	Richard Williams	M	13	1	England	Worcester	Worcester	18 Jan 1849	Good	Mania	Mania	Mania	Mania	23 Feb 1850	1		Can Read & Write
3630	24	Richard Williams	M	12	1	England	Worcester	Worcester	18 Jan 1849	Good	Mania	Mania	Mania	Mania	24 Feb 1850	1		Can Read & Write
3631	25	Richard Williams	M	11	1	England	Worcester	Worcester	18 Jan 1849	Good	Mania	Mania	Mania	Mania	25 Feb 1850	1		Can Read & Write
3632	26	Richard Williams	M	10	1	England	Worcester	Worcester	18 Jan 1849	Good	Mania	Mania	Mania	Mania	26 Feb 1850	1		Can Read & Write
3633	27	Richard Williams	M	9	1	England	Worcester	Worcester	18 Jan 1849	Good	Mania	Mania	Mania	Mania	27 Feb 1850	1		Can Read & Write
3634	28	Richard Williams	M	8	1	England	Worcester	Worcester	18 Jan 1849	Good	Mania	Mania	Mania	Mania	28 Feb 1850	1		Can Read & Write
3635	29	Richard Williams	M	7	1	England	Worcester	Worcester	18 Jan 1849	Good	Mania	Mania	Mania	Mania	29 Feb 1850	1		Can Read & Write

ASYLUM REGISTER

OF LUNATICS

Date of last previous admission (Year)	Date of admission	Christian Name and Surname at full length	Sex and Class		Condition as to Marriage	Condition of Life and previous Occupations	Previous Place of Abode	County or Parish in which born	By whom & by what authority	Date of Medical Certificate and by whom signed	Bodily Condition	State of Mind (at adm.)	Form of Mental Disorder	Suggested Cause of Insanity	Apparent Cause of Insanity	Duration of Existing attack			Date of Discharge, Recovery, or Death	Discharged		REMARKS
			Male	Female												Age	Months	Days		Hours	By	
1869	Feb 21	Miller, David	1	M	1	Contention	Sturgeon	Illinois	McHenry	18 Feb 1869	Man	Insane	Mania	Stomach	Stomach	3 Days	1	1870	1	Can Read & Write		
1869	31	Bradby, Hugh	1	M	1	Contention	Sturgeon	Illinois	McHenry	31 Dec 1869	Man	Insane	Mania	Stomach	Stomach	3 Days	1	1870	1	Can Read & Write		
1870	1	Smith, John	1	M	1	Contention	Sturgeon	Illinois	McHenry	1 Jan 1870	Man	Insane	Mania	Stomach	Stomach	3 Days	1	1871	1	Can Read & Write		
1870	2	Smith, John	1	M	1	Contention	Sturgeon	Illinois	McHenry	2 Jan 1870	Man	Insane	Mania	Stomach	Stomach	3 Days	1	1871	1	Can Read & Write		
1870	5	Lawson, Margaret	1	F	1	Contention	Sturgeon	Illinois	McHenry	5 Jan 1870	Woman	Insane	Mania	Stomach	Stomach	3 Days	1	1871	1	Good Education		
1870	5	Miss, Elizabeth	1	F	1	Contention	Sturgeon	Illinois	McHenry	5 Jan 1870	Woman	Insane	Mania	Stomach	Stomach	3 Days	1	1871	1	Can Read only		
1871	5	Miss, Andrew	1	M	1	Contention	Sturgeon	Illinois	McHenry	5 Jan 1871	Man	Insane	Mania	Stomach	Stomach	3 Days	1	1872	1	Can Read & Write		
1871	7	Lawson, George	1	M	1	Contention	Sturgeon	Illinois	McHenry	7 Jan 1871	Man	Insane	Mania	Stomach	Stomach	3 Days	1	1872	1	Can Read & Write		
1871	8	Thayer, Elizabeth	1	F	1	Contention	Sturgeon	Illinois	McHenry	8 Jan 1871	Woman	Insane	Mania	Stomach	Stomach	3 Days	1	1872	1	Can Read & Write		
1871	8	Baker, Edward	1	M	1	Contention	Sturgeon	Illinois	McHenry	8 Jan 1871	Man	Insane	Mania	Stomach	Stomach	3 Days	1	1872	1	Can Read & Write		
1871	8	Patton, Robert	1	M	1	Contention	Sturgeon	Illinois	McHenry	8 Jan 1871	Man	Insane	Mania	Stomach	Stomach	3 Days	1	1872	1	Can Read & Write		
1871	10	Anderson, Margaret	1	F	1	Contention	Sturgeon	Illinois	McHenry	10 Jan 1871	Woman	Insane	Mania	Stomach	Stomach	3 Days	1	1872	1	Can Read only		
1871	10	Smith, Elizabeth	1	F	1	Contention	Sturgeon	Illinois	McHenry	10 Jan 1871	Woman	Insane	Mania	Stomach	Stomach	3 Days	1	1872	1	Good Education		
1871	11	Smith, Thomas	1	M	1	Contention	Sturgeon	Illinois	McHenry	11 Jan 1871	Man	Insane	Mania	Stomach	Stomach	3 Days	1	1872	1	Can Read & Write		

ASYLUM REGISTER

OF LUNATICS.

Date of last previous admission (if any)	Date of Admission	Christian Name and Surname at full length.	Sex and Class		Condition as to Marriage	Condition of Life and previous Occupations	Previous Place of Abode	County or Parish to which transported	By whose Authority sent.	Date of Medical Certificate and by whom signed.	Bodily Condition.	State of Mind (if any)	Form of Mental Disorder.	Supposed Cause of Insanity.	Apparent "Moral" Character.	Duration of Existing attacks				Date of Discharge, Remission, or Death.	Discharged.		REMARKS.			
			Male	Female												Age	Class	Admitted	Relieved		Discharged	By		By		
			N	F	M	F	M	F																		
1174	15th Aug 1874	15 Lewis, England	1	53	1	Retired	London	London	London	14th Dec 1873	Good	Insane	Mania	Head	11 days	11 days	1873	1	Good	Discharged		Good	Discharged			
1175	15th "	15 Lewis, "	1	17	1	Retired	London	London	London	14th Dec 1873	Good	Insane	Mania	Head	11 days	11 days	1873	1	Good	Discharged		Good	Discharged			
1176	15th "	15 Lewis, "	1	-	-	Retired	London	London	London	14th Dec 1873	Good	Insane	Mania	Head	11 days	11 days	1873	1	Good	Discharged		Good	Discharged			
1177	15th "	15 Lewis, "	1	31	1	Retired	London	London	London	14th Dec 1873	Good	Insane	Mania	Head	11 days	11 days	1873	1	Good	Discharged		Good	Discharged			
1178	15th "	15 Lewis, "	1	34	1	Retired	London	London	London	14th Dec 1873	Good	Insane	Mania	Head	11 days	11 days	1873	1	Good	Discharged		Good	Discharged			
1179	15th "	15 Lewis, "	1	32	1	Retired	London	London	London	14th Dec 1873	Good	Insane	Mania	Head	11 days	11 days	1873	1	Good	Discharged		Good	Discharged			
1180	15th "	15 Lewis, "	1	35	1	Retired	London	London	London	14th Dec 1873	Good	Insane	Mania	Head	11 days	11 days	1873	1	Good	Discharged		Good	Discharged			
1181	15th "	15 Lewis, "	1	36	1	Retired	London	London	London	14th Dec 1873	Good	Insane	Mania	Head	11 days	11 days	1873	1	Good	Discharged		Good	Discharged			
1182	15th "	15 Lewis, "	1	37	1	Retired	London	London	London	14th Dec 1873	Good	Insane	Mania	Head	11 days	11 days	1873	1	Good	Discharged		Good	Discharged			
1183	15th "	15 Lewis, "	1	38	1	Retired	London	London	London	14th Dec 1873	Good	Insane	Mania	Head	11 days	11 days	1873	1	Good	Discharged		Good	Discharged			
1184	15th "	15 Lewis, "	1	39	1	Retired	London	London	London	14th Dec 1873	Good	Insane	Mania	Head	11 days	11 days	1873	1	Good	Discharged		Good	Discharged			
1185	15th "	15 Lewis, "	1	40	1	Retired	London	London	London	14th Dec 1873	Good	Insane	Mania	Head	11 days	11 days	1873	1	Good	Discharged		Good	Discharged			

ASYLUM REGISTER

OF LUNATICS

Date of last previous Admission (if any)	Date of Admission	Christian Name and Surname or full name	Sex and Class		Condition as to Marriage	Condition of Life and previous Occupations	Previous Place of Abode	County or Parish to which admitted	By whose Authority sent	Date of Medical Certificate and by whom signed	Bodily Condition	State of Mind (if any)	Form of Mental Disorder	Supposed Cause of Insanity	Duration of Existing attack			Date of Discharge, if any	Particulars of Discharge	Remarks	OBSERVATIONS
			Male	Female											Age at Onset	Days	Months				
1874	26th July 75	Henry, Ann	1	55	1	Labourer & Pauper	—	St. Mary	St. Mary	23rd July 1875	Good	Mania	Supposed to be from grief	6	—	—	—	27th July 1875	—	—	Can read & write
1868	25th October 75	Shaw, John	1	30	1	Labourer	—	St. Mary	St. Mary	18th Oct 1875	Good	Mania	Supposed to be from grief	—	—	—	—	25th Oct 1875	—	—	Can read & write
1868	25th November 75	Turnbull, William	1	40	1	Merchant	—	St. Mary	St. Mary	25th Nov 1875	Good	Mania	Supposed to be from grief	—	—	—	—	25th Nov 1875	—	—	Good Education
1865	26th March 75	John, Jane	1	32	1	Housewife	—	St. Mary	St. Mary	23rd March 1875	Good	Mania	Supposed to be from grief	—	—	—	—	26th March 1875	—	—	Good Education
1866	27th April 75	John, Elizabeth	1	21	1	Housewife	—	St. Mary	St. Mary	27th April 1875	Good	Mania	Supposed to be from grief	—	—	—	—	27th April 1875	—	—	Good Education
1867	5th Oct 75	John, Jane	1	47	1	Housewife	—	St. Mary	St. Mary	5th Oct 1875	Good	Mania	Supposed to be from grief	—	—	—	—	5th Oct 1875	—	—	Can read & write
1867	15th Dec 75	John, Elizabeth	1	44	1	Housewife	—	St. Mary	St. Mary	15th Dec 1875	Good	Mania	Supposed to be from grief	—	—	—	—	15th Dec 1875	—	—	Can read & write
1867	20th Dec 75	John, Elizabeth	1	33	1	Housewife	—	St. Mary	St. Mary	20th Dec 1875	Good	Mania	Supposed to be from grief	—	—	—	—	20th Dec 1875	—	—	Can read & write
1867	21st Dec 75	John, Elizabeth	1	42	1	Housewife	—	St. Mary	St. Mary	21st Dec 1875	Good	Mania	Supposed to be from grief	—	—	—	—	21st Dec 1875	—	—	Can read & write
1867	22nd Dec 75	John, Elizabeth	1	41	1	Housewife	—	St. Mary	St. Mary	22nd Dec 1875	Good	Mania	Supposed to be from grief	—	—	—	—	22nd Dec 1875	—	—	Can read & write
1867	23rd Dec 75	John, Elizabeth	1	40	1	Housewife	—	St. Mary	St. Mary	23rd Dec 1875	Good	Mania	Supposed to be from grief	—	—	—	—	23rd Dec 1875	—	—	Can read & write
1867	24th Dec 75	John, Elizabeth	1	39	1	Housewife	—	St. Mary	St. Mary	24th Dec 1875	Good	Mania	Supposed to be from grief	—	—	—	—	24th Dec 1875	—	—	Can read & write
1867	25th Dec 75	John, Elizabeth	1	38	1	Housewife	—	St. Mary	St. Mary	25th Dec 1875	Good	Mania	Supposed to be from grief	—	—	—	—	25th Dec 1875	—	—	Can read & write
1867	26th Dec 75	John, Elizabeth	1	37	1	Housewife	—	St. Mary	St. Mary	26th Dec 1875	Good	Mania	Supposed to be from grief	—	—	—	—	26th Dec 1875	—	—	Can read & write
1867	27th Dec 75	John, Elizabeth	1	36	1	Housewife	—	St. Mary	St. Mary	27th Dec 1875	Good	Mania	Supposed to be from grief	—	—	—	—	27th Dec 1875	—	—	Can read & write
1867	28th Dec 75	John, Elizabeth	1	35	1	Housewife	—	St. Mary	St. Mary	28th Dec 1875	Good	Mania	Supposed to be from grief	—	—	—	—	28th Dec 1875	—	—	Can read & write
1867	29th Dec 75	John, Elizabeth	1	34	1	Housewife	—	St. Mary	St. Mary	29th Dec 1875	Good	Mania	Supposed to be from grief	—	—	—	—	29th Dec 1875	—	—	Can read & write
1867	30th Dec 75	John, Elizabeth	1	33	1	Housewife	—	St. Mary	St. Mary	30th Dec 1875	Good	Mania	Supposed to be from grief	—	—	—	—	30th Dec 1875	—	—	Can read & write
1867	31st Dec 75	John, Elizabeth	1	32	1	Housewife	—	St. Mary	St. Mary	31st Dec 1875	Good	Mania	Supposed to be from grief	—	—	—	—	31st Dec 1875	—	—	Can read & write

ASYLUM REGISTER

OF LUNATICS

Date of last previous Admission (1877)	Age	Date of Admission	Christian Name and Surname or full name	Sex and Color		Condition as to Marriage		Condition of Life and previous Occupation	Previous Place of Abode	County or Parish in which admitted	By whom Admitted	Date of Medical Certificate and by whom signed	Bodily Condition	Nature of Disorder (if any)	Form of Moral Disorder	Degree of Insanity	Malignant or Perverse	Duration of Existing attacks				Date of Discharge, Remission or Death	Discharged, Remitted or not	REMARKS
				Private	Parson	Married	Single											Years	Months	Days	Hours			
1878 3175			Thomas Wright	M	W			Wagon Maker	Bellevue	La Roche	Wright	22 July 1878	Improved		General				8 days	1878		Good Education Can't read or write		
3176			John Smith	M	W			Wagon City	St Albans	Wright	22 July 1878	Improved			General			8 days	1878		Can't read or write			
3177			John Smith	M	W			Wagon Town	St Albans	Wright	22 July 1878	Improved			General			8 days	1878		Can't read or write			
3178			John Smith	M	W			Wagon Town	St Albans	Wright	22 July 1878	Improved			General			8 days	1878		Can't read or write			
3179			John Smith	M	W			Wagon Town	St Albans	Wright	22 July 1878	Improved			General			8 days	1878		Can't read or write			
3180			John Smith	M	W			Wagon Town	St Albans	Wright	22 July 1878	Improved			General			8 days	1878		Can't read or write			
3181			John Smith	M	W			Wagon Town	St Albans	Wright	22 July 1878	Improved			General			8 days	1878		Can't read or write			
3182			John Smith	M	W			Wagon Town	St Albans	Wright	22 July 1878	Improved			General			8 days	1878		Can't read or write			
3183			John Smith	M	W			Wagon Town	St Albans	Wright	22 July 1878	Improved			General			8 days	1878		Can't read or write			
3184			John Smith	M	W			Wagon Town	St Albans	Wright	22 July 1878	Improved			General			8 days	1878		Can't read or write			
3185			John Smith	M	W			Wagon Town	St Albans	Wright	22 July 1878	Improved			General			8 days	1878		Can't read or write			
3186			John Smith	M	W			Wagon Town	St Albans	Wright	22 July 1878	Improved			General			8 days	1878		Can't read or write			
3187			John Smith	M	W			Wagon Town	St Albans	Wright	22 July 1878	Improved			General			8 days	1878		Can't read or write			
3188			John Smith	M	W			Wagon Town	St Albans	Wright	22 July 1878	Improved			General			8 days	1878		Can't read or write			
3189			John Smith	M	W			Wagon Town	St Albans	Wright	22 July 1878	Improved			General			8 days	1878		Can't read or write			
3190			John Smith	M	W			Wagon Town	St Albans	Wright	22 July 1878	Improved			General			8 days	1878		Can't read or write			

ASYLUM REGISTER

OF LUNATICS.

Date of first admission (if any)	Date of admission	Christian Name and Surname as full length	Sex and Class		Condition as to Marriage	Condition of Life and previous Occupations	Present Place of Abode	County or Parish to which chargeable	By whose Authority sent	Dates of Medical Certificate and by whom signed	Bodily Condition	Cause of Disease (if any)	Form of Mental Disorder	Suggested Cause of Insanity	Duration of Existing attacks	Date of Discharge, if any	Discharge	Remarks
			Female	Male														
1877	Jan 22	Thomas John	1	07	1	Son of	Clayton	St. Marys	St. Marys	1877	21	Good	Mania	Mania	10 days	1877	1	Eng Education Can read & write
1877	Jan 22	George Karel	1	22	1	Son of	Clayton	St. Marys	St. Marys	1877	21	Good	Mania	Mania	10 days	1877	1	Can read only
1877	Jan 22	John Alexander	1	05	1	Son of	Clayton	St. Marys	St. Marys	1877	21	Good	Mania	Mania	10 days	1877	1	Can read & write
1877	Jan 22	William Thomas	1	20	1	Son of	Clayton	St. Marys	St. Marys	1877	21	Good	Mania	Mania	10 days	1877	1	Eng Education Can read & write
1877	Jan 22	John Robert	1	22	1	Son of	Clayton	St. Marys	St. Marys	1877	21	Good	Mania	Mania	10 days	1877	1	Eng Education Can read & write
1877	Jan 22	St. John Thomas	1	22	1	Son of	Clayton	St. Marys	St. Marys	1877	21	Good	Mania	Mania	10 days	1877	1	Can read & write
1877	Jan 22	St. John Thomas	1	22	1	Son of	Clayton	St. Marys	St. Marys	1877	21	Good	Mania	Mania	10 days	1877	1	Can read & write
1877	Jan 22	St. John Thomas	1	22	1	Son of	Clayton	St. Marys	St. Marys	1877	21	Good	Mania	Mania	10 days	1877	1	Can read & write
1877	Jan 22	St. John Thomas	1	22	1	Son of	Clayton	St. Marys	St. Marys	1877	21	Good	Mania	Mania	10 days	1877	1	Can read & write
1877	Jan 22	St. John Thomas	1	22	1	Son of	Clayton	St. Marys	St. Marys	1877	21	Good	Mania	Mania	10 days	1877	1	Can read & write
1877	Jan 22	St. John Thomas	1	22	1	Son of	Clayton	St. Marys	St. Marys	1877	21	Good	Mania	Mania	10 days	1877	1	Can read & write
1877	Jan 22	St. John Thomas	1	22	1	Son of	Clayton	St. Marys	St. Marys	1877	21	Good	Mania	Mania	10 days	1877	1	Can read & write
1877	Jan 22	St. John Thomas	1	22	1	Son of	Clayton	St. Marys	St. Marys	1877	21	Good	Mania	Mania	10 days	1877	1	Can read & write
1877	Jan 22	St. John Thomas	1	22	1	Son of	Clayton	St. Marys	St. Marys	1877	21	Good	Mania	Mania	10 days	1877	1	Can read & write
1877	Jan 22	St. John Thomas	1	22	1	Son of	Clayton	St. Marys	St. Marys	1877	21	Good	Mania	Mania	10 days	1877	1	Can read & write
1877	Jan 22	St. John Thomas	1	22	1	Son of	Clayton	St. Marys	St. Marys	1877	21	Good	Mania	Mania	10 days	1877	1	Can read & write
1877	Jan 22	St. John Thomas	1	22	1	Son of	Clayton	St. Marys	St. Marys	1877	21	Good	Mania	Mania	10 days	1877	1	Can read & write
1877	Jan 22	St. John Thomas	1	22	1	Son of	Clayton	St. Marys	St. Marys	1877	21	Good	Mania	Mania	10 days	1877	1	Can read & write

ASYLUM REGISTER

OF LUNATICS

Date of last previous Admission (if any)	No. of Admission	Date of Admission	Christian Name and Surname or full length	Sex and Class		Age	Condition as to Marriage	Condition of Life and previous Occupation	Previous Place of Abode	County or Parish to which Admitted	By whom Admitted	Date of Medical Certificate and by whom signed	Bodily Condition	Name of District (if any)	Form of Mental Disease	Present Cause of Admission	Malignant	Duration of Distinct attacks	Date of Discharge, Remission or Death	Discharged	REMARKS
				Males	Females																
	1570	15 Feb	Frederick Allen Barry	1	M	41	1	Landlord	St. George	St. George	18 Mar 1875	Good	Mania	Mania	18 Mar 1875	1	1875	1	1875	1	Eng Education Can Read & Write
	1571	15 Feb	John Smith Barry	1	M	36	1	Farmer	St. George	St. George	18 Mar 1875	Good	Mania	Mania	18 Mar 1875	1	1875	1	1875	1	Can Read only
	1572	19 Feb	John England Barry	1	M	35	1	Landlord	St. George	St. George	18 Mar 1875	Good	Mania	Mania	18 Mar 1875	1	1875	1	1875	1	Eng Education Can Read & Write
	1573	25 Feb	John Jones Barry	1	M	44	1	Farmer	St. George	St. George	18 Mar 1875	Good	Mania	Mania	18 Mar 1875	1	1875	1	1875	1	Can Read only
	1574	25 Feb	George King Barry	1	M	34	1	Farmer	St. George	St. George	18 Mar 1875	Good	Mania	Mania	18 Mar 1875	1	1875	1	1875	1	Can Read & Write
1575	1575	25 Feb	Thomas Lee Barry	1	M	31	1	Farmer	St. George	St. George	18 Mar 1875	Good	Mania	Mania	18 Mar 1875	1	1875	1	1875	1	Can Read & Write
1576	1576	25 Feb	George Hill Barry	1	M	40	1	Farmer	St. George	St. George	18 Mar 1875	Good	Mania	Mania	18 Mar 1875	1	1875	1	1875	1	Can Read & Write
1577	1577	25 Feb	John King Barry	1	M	38	1	Farmer	St. George	St. George	18 Mar 1875	Good	Mania	Mania	18 Mar 1875	1	1875	1	1875	1	Can Read only
1578	1578	25 Feb	George Lee Barry	1	M	35	1	Farmer	St. George	St. George	18 Mar 1875	Good	Mania	Mania	18 Mar 1875	1	1875	1	1875	1	Can Read & Write
1579	1579	25 Feb	Thomas Hill Barry	1	M	37	1	Farmer	St. George	St. George	18 Mar 1875	Good	Mania	Mania	18 Mar 1875	1	1875	1	1875	1	Can Read & Write
1580	1580	25 Feb	John King Barry	1	M	36	1	Farmer	St. George	St. George	18 Mar 1875	Good	Mania	Mania	18 Mar 1875	1	1875	1	1875	1	Can Read & Write
1581	1581	25 Feb	George Lee Barry	1	M	35	1	Farmer	St. George	St. George	18 Mar 1875	Good	Mania	Mania	18 Mar 1875	1	1875	1	1875	1	Can Read only
1582	1582	25 Feb	Thomas Hill Barry	1	M	34	1	Farmer	St. George	St. George	18 Mar 1875	Good	Mania	Mania	18 Mar 1875	1	1875	1	1875	1	Can Read & Write

ASYLUM REGISTER

LIST OF LUNATICS

Date of last previous Admission (if any)	No. of Admission	Date of Admission	Christian Name and Surname at Full Length	Sex and Class		Qualification or no. Marriage	Condition of Life and previous Occupation	Previous Place of Abode	County or Parish to which Inhabitant	By whose Authority sent	Date of Medical Certificate and by whom signed	Bodily Condition	Name of Doctor (if any)	Form of Mental Disorder	Suggested Cause of Insanity	Appropriate Treatment	Duration of Existing Attacks			Date of Discharge, Remission or Death	Discharged	Remarks	OBSERVATIONS
				Male	Female												Age at Admission	Years	Months				
1846 Feb 11th	179	1846 Feb 2	Howard, John W. Parsons	1	29	1	Merchant	Raygor	City of Albany	Dr. Parsons	24 Feb 1846	Good	Man	Schizophrenia	Eight days	1846 Feb 2	1846 Feb 11	Can read & write					
	180		John, Agnes W. Parsons	1	28	1	Servant	Raygor	City of Albany	Dr. Parsons	24 Feb 1846	Good	Female	Schizophrenia	Five days	1846 Feb 2	1846 Feb 7	Can read only					
	181		Paul, Andrew	1	26	1	Merchant	Albany	T. Parsons	Dr. Parsons	24 Feb 1846	Good	Man	Schizophrenia	Three days	1846 Feb 2	1846 Feb 5	Good Education					
	182		Stephen, Christine Boyd	1	24	1	Housewife	Raygor	City of Albany	Dr. Parsons	24 Feb 1846	Good	Female	Schizophrenia	Four days	1846 Feb 2	1846 Feb 6	Can read & write					
	183		William, Henry	1	23	1	Servant	Raygor	City of Albany	Dr. Parsons	24 Feb 1846	Good	Man	Schizophrenia	Three days	1846 Feb 2	1846 Feb 5	Can read & write					
	184		Samuel, William	1	22	1	Merchant	Albany	T. Parsons	Dr. Parsons	24 Feb 1846	Good	Man	Schizophrenia	Two days	1846 Feb 2	1846 Feb 4	Can read & write					
	185		Robert, Robert	1	21	1	Servant	Raygor	Town of Albany	Dr. Parsons	24 Feb 1846	Good	Man	Schizophrenia	One day	1846 Feb 2	1846 Feb 3	Can read & write					
	186		John, John	1	20	1	Servant	Raygor	Town of Albany	Dr. Parsons	24 Feb 1846	Good	Man	Schizophrenia	One day	1846 Feb 2	1846 Feb 3	Can read & write					
	187		Thomas, Thomas	1	19	1	Servant	Raygor	Town of Albany	Dr. Parsons	24 Feb 1846	Good	Man	Schizophrenia	One day	1846 Feb 2	1846 Feb 3	Can read & write					
	188		Margaret, Margaret	1	18	1	Servant	Raygor	Town of Albany	Dr. Parsons	24 Feb 1846	Good	Female	Schizophrenia	One day	1846 Feb 2	1846 Feb 3	Can read & write					
1846 Dec 11th	189	1846 Dec 1	John, John	1	17	1	Servant	Raygor	Town of Albany	Dr. Parsons	24 Dec 1846	Good	Man	Schizophrenia	One day	1846 Dec 1	1846 Dec 2	Can read & write					
	190		George, George	1	16	1	Servant	Raygor	Town of Albany	Dr. Parsons	24 Dec 1846	Good	Man	Schizophrenia	One day	1846 Dec 1	1846 Dec 2	Can read & write					
	191		George, George	1	15	1	Servant	Raygor	Town of Albany	Dr. Parsons	24 Dec 1846	Good	Man	Schizophrenia	One day	1846 Dec 1	1846 Dec 2	Can read & write					

ASYLUM REGISTER

OF LUNATICS.

Date of last previous Admission (if any)	Date of Admission	Christian Name and Surname at full length	Sex and Class		Condition as to Marriage	Condition of Life and previous Occupation	Previous Place of Abode	County or Parish to which Applicable	By what Authority sent	Date of Medical Certificate and by whom signed	Bodily Condition	State of Mind (if any)	Form of Mental Disease	Suggested Cause of Insanity	Duration of Insanity	Duration of Existing Attacks			Date of Discharge, Dismissal or Death	Discharge	Remarks
			Male	Female												Years	Months	Weeks			
	1876 25th April	Spalden Margaret	1	W	1	Domestic	London	St. Giles	By order of the Court	18th April 1876	Spaced	Manic	Manic	Spaced	1	0	0	11/10/76	1877	1	Can read only
	1876 25th April	McKellar Robert	1	M	1	Clerical	Edinburgh	Edinburgh	By order of the Court	24th April 1876	Spaced	Manic	Manic	Spaced	1	0	0	11/10/76	1877	1	Can read only
	1876 25th April	Graham John	1	M	1	Miner	Edinburgh	Edinburgh	By order of the Court	24th April 1876	Spaced	Manic	Manic	Spaced	1	0	0	11/10/76	1877	1	Can read only
	1876 25th April	Graham Henry	1	M	1	Miner	Edinburgh	Edinburgh	By order of the Court	24th April 1876	Spaced	Manic	Manic	Spaced	1	0	0	11/10/76	1877	1	Can read only
	1876 25th April	McKellar James	1	M	1	Clerical	Edinburgh	Edinburgh	By order of the Court	24th April 1876	Spaced	Manic	Manic	Spaced	1	0	0	11/10/76	1877	1	Can read only
	1876 25th April	McKellar James	1	M	1	Clerical	Edinburgh	Edinburgh	By order of the Court	24th April 1876	Spaced	Manic	Manic	Spaced	1	0	0	11/10/76	1877	1	Can read only
	1876 25th April	McKellar James	1	M	1	Clerical	Edinburgh	Edinburgh	By order of the Court	24th April 1876	Spaced	Manic	Manic	Spaced	1	0	0	11/10/76	1877	1	Can read only
	1876 25th April	McKellar James	1	M	1	Clerical	Edinburgh	Edinburgh	By order of the Court	24th April 1876	Spaced	Manic	Manic	Spaced	1	0	0	11/10/76	1877	1	Can read only
	1876 25th April	McKellar James	1	M	1	Clerical	Edinburgh	Edinburgh	By order of the Court	24th April 1876	Spaced	Manic	Manic	Spaced	1	0	0	11/10/76	1877	1	Can read only
	1876 25th April	McKellar James	1	M	1	Clerical	Edinburgh	Edinburgh	By order of the Court	24th April 1876	Spaced	Manic	Manic	Spaced	1	0	0	11/10/76	1877	1	Can read only
	1876 25th April	McKellar James	1	M	1	Clerical	Edinburgh	Edinburgh	By order of the Court	24th April 1876	Spaced	Manic	Manic	Spaced	1	0	0	11/10/76	1877	1	Can read only
	1876 25th April	McKellar James	1	M	1	Clerical	Edinburgh	Edinburgh	By order of the Court	24th April 1876	Spaced	Manic	Manic	Spaced	1	0	0	11/10/76	1877	1	Can read only
	1876 25th April	McKellar James	1	M	1	Clerical	Edinburgh	Edinburgh	By order of the Court	24th April 1876	Spaced	Manic	Manic	Spaced	1	0	0	11/10/76	1877	1	Can read only
	1876 25th April	McKellar James	1	M	1	Clerical	Edinburgh	Edinburgh	By order of the Court	24th April 1876	Spaced	Manic	Manic	Spaced	1	0	0	11/10/76	1877	1	Can read only
	1876 25th April	McKellar James	1	M	1	Clerical	Edinburgh	Edinburgh	By order of the Court	24th April 1876	Spaced	Manic	Manic	Spaced	1	0	0	11/10/76	1877	1	Can read only
	1876 25th April	McKellar James	1	M	1	Clerical	Edinburgh	Edinburgh	By order of the Court	24th April 1876	Spaced	Manic	Manic	Spaced	1	0	0	11/10/76	1877	1	Can read only

ASYLUM REGISTER

OF LUNATICS.

Date of first admission (if any)	Date of admission	Name of Admitter	Christian Name and Surname of full length	Sex and Class		Condition as to Marriage	Condition of Life and previous Occupations	Previous Place of Abode	County or Parish to which attached	By whom, Authority	Date of Medical Certificate and by whom signed	Bodily Condition	State of Mind (if any)	Form of Mental Disorder	Supposed Cause of Insanity	Apparent Cause of Insanity	Duration of Existing attack			Date of Discharge, Month or Death	Discharged	Remarks
				Male	Female												Age	Years	Months			
	1879	1879	Mr. Archer Robert	1	M	1	Captain England	St Mary	S.S.	St Mary	21 May 1879	Good	Mania	Acute			15 days	1879	1	Good Education		
	1879	1879	Mr. Archer Anne	1	F	1	Domestic & England	City	St Mary	S.S.	21 May 1879	Good	Mania	Acute			15 days	1879	1	Can read & write		
	1879	1879	Miss Mary	1	F	1	Domestic England	Town	St Mary	S.S.	21 May 1879	Good	Mania	Acute			15 days	1879	1	Can read & write		
	1879	1879	Mr. Thomas Thomas	1	M	1	England	Town	St Mary	S.S.	21 May 1879	Good	Mania	Acute			15 days	1879	1	Can read & write		
	1879	1879	Mr. Thomas Mary Ann	1	F	1	Domestic & England		St Mary	S.S.	21 May 1879	Good	Mania	Acute			15 days	1879	1	Can read & write		
1879	1879	1879	Mr. Burke John	1	M	1	London Island	Shore	St Mary	S.S.	21 May 1879	Good	Mania	Acute			15 days	1879	1	Can read & write		
	1879	1879	Mr. Robert John	1	M	1	Domestic England	City	St Mary	S.S.	21 May 1879	Good	Mania	Acute			15 days	1879	1	Can read only		
	1879	1879	Mr. Thomas Mary Ann	1	F	1	Domestic England	Town	St Mary	S.S.	21 May 1879	Good	Mania	Acute			15 days	1879	1	Can read & write		
	1879	1879	Mr. Henry John	1	M	1	College England	Town	St Mary	S.S.	21 May 1879	Good	Mania	Acute			15 days	1879	1	Can read only		
	1879	1879	Mr. John Mary	1	M	1	Domestic England	Town	St Mary	S.S.	21 May 1879	Good	Mania	Acute			15 days	1879	1	Can read & write		
1879	1879	1879	Mr. Thomas Anne	1	F	1	Domestic England	Town	St Mary	S.S.	21 May 1879	Good	Mania	Acute			15 days	1879	1	Can read & write		
	1879	1879	Mr. Thomas Anne	1	F	1	Domestic England	Town	St Mary	S.S.	21 May 1879	Good	Mania	Acute			15 days	1879	1	Can read & write		
	1879	1879	Mr. Thomas David	1	M	1	Domestic England	City	St Mary	S.S.	21 May 1879	Good	Mania	Acute			15 days	1879	1	Can read & write		

ASYLUM REGISTER

OF LUNATICS

Date of last admission (if any)	Date of admission	Christian Name and Name of all surnames	Sex and Class		Condition as to Marriage, Single, Widowed	Condition of Life and previous Occupations	Previous Place of Abode	County or Parish to which attached	By whom, Authority with	Dates of Medical Certificate sent by whom signed	Daily Condition	Name of Doctor (if any)	Form of Mental Disorder	Supposed Cause of Insanity	Education	Duration of Existing Insanity			Date of Death, Burial, or Discharge	Discharged	Remarks
			Male	Female												Years	Months	Days			
	1874	Stephens, Ann	1	51	1	Lady	London	St. James	St. James	29th May 1874	Manic	St. James	Manic	St. James	1	2		11/10/1874			Good Education
	1874	Maddell Thomas	1	35	1	Clerk	London	St. James	St. James	29th May 1874	Manic	St. James	Manic	St. James	1	1		11/10/1874			Good Education
	1874	Grant, Margaret	1	38	1	Housewife	London	St. James	St. James	29th May 1874	Manic	St. James	Manic	St. James	1	1		11/10/1874			Can read & write
	1874	Langley, James	1	35	1	Man	London	St. James	St. James	29th May 1874	Manic	St. James	Manic	St. James	1	1		11/10/1874			Can read & write
	1874	Russell, William	1	38	1	Factor	London	St. James	St. James	29th May 1874	Manic	St. James	Manic	St. James	1	1		11/10/1874			Can read & write
	1874	Selous, John	1	31	1	Man	London	St. James	St. James	29th May 1874	Manic	St. James	Manic	St. James	1	1		11/10/1874			Can read & write
	1874	Byard, Agnes	1	38	1	Housewife	London	St. James	St. James	29th May 1874	Manic	St. James	Manic	St. James	1	1		11/10/1874			Can read only
	1874	Lark, William	1	38	1	Man	London	St. James	St. James	29th May 1874	Manic	St. James	Manic	St. James	1	1		11/10/1874			Can read only
	1874	Deebley, Robert	1	35	1	Man	London	St. James	St. James	29th May 1874	Manic	St. James	Manic	St. James	1	1		11/10/1874			Good Education
1874	1874	Spens, Mary	1	38	1	Man	London	St. James	St. James	29th May 1874	Manic	St. James	Manic	St. James	1	1		11/10/1874			Good Education
	1874	Mathews, Robert	1	38	1	Man	London	St. James	St. James	29th May 1874	Manic	St. James	Manic	St. James	1	1		11/10/1874			Can read only
	1874	Wheeler, James	1	38	1	Man	London	St. James	St. James	29th May 1874	Manic	St. James	Manic	St. James	1	1		11/10/1874			Can read & write
	1874	St. John, Charles	1	38	1	Man	London	St. James	St. James	29th May 1874	Manic	St. James	Manic	St. James	1	1		11/10/1874			Can read only

ASYLUM REGISTER

OF LUNATICS.

Date of first admission (if any)	No. in order of admission	Date of admission	Christian Name and Name at birth	Sex and Class			Age	Condition as to Marriage	Condition of life and previous occupation	Previous Place of abode	County or Parish to which attached	By whom referred	Date of Medical Certificate and by whom signed	Bodily Condition	Name of Doctor (if any)	Form of Moral Disorder	Supposed Cause of Insanity	Religion	Duration of Insanity	Time taken to reach Asylum	Date of Discharge, Death, or Death	Discharge	Remarks	OBSERVATIONS
				M	F	F																		
	1570		John McShane, Colton	1	M	25	1	Domestic	Shanklin & Hartington	Shanklin	Co. Wick	By whom referred	15th June 1870	Good	Dr. McShane	Mania	1 Year	30 days	1870	1	Can read & write			
	1571		John Nelson, George	1	M	25	1	Domestic	Wexford	Wexford	Co. Wick	By whom referred	15th June 1870	Good	Dr. Nelson	Mania	1 Year	30 days	1870	1	Good Education			
11 July 1870	1572		John Kelly, Daniel	1	M	21	1	Domestic	Wexford	Wexford	Co. Wick	By whom referred	15th June 1870	Good	Dr. Kelly	Mania	1 Year	30 days	1870	1	Can read & write			
	1573		John Kelly, Daniel	1	M	21	1	Domestic	Wexford	Wexford	Co. Wick	By whom referred	15th June 1870	Good	Dr. Kelly	Mania	1 Year	30 days	1870	1	Can read & write			
	1574		John Kelly, Daniel	1	M	21	1	Domestic	Wexford	Wexford	Co. Wick	By whom referred	15th June 1870	Good	Dr. Kelly	Mania	1 Year	30 days	1870	1	Can read & write			
	1575		John Kelly, Daniel	1	M	21	1	Domestic	Wexford	Wexford	Co. Wick	By whom referred	15th June 1870	Good	Dr. Kelly	Mania	1 Year	30 days	1870	1	Can read & write			
	1576		John Kelly, Daniel	1	M	21	1	Domestic	Wexford	Wexford	Co. Wick	By whom referred	15th June 1870	Good	Dr. Kelly	Mania	1 Year	30 days	1870	1	Can read & write			
	1577		John Kelly, Daniel	1	M	21	1	Domestic	Wexford	Wexford	Co. Wick	By whom referred	15th June 1870	Good	Dr. Kelly	Mania	1 Year	30 days	1870	1	Can read & write			
	1578		John Kelly, Daniel	1	M	21	1	Domestic	Wexford	Wexford	Co. Wick	By whom referred	15th June 1870	Good	Dr. Kelly	Mania	1 Year	30 days	1870	1	Can read & write			
	1579		John Kelly, Daniel	1	M	21	1	Domestic	Wexford	Wexford	Co. Wick	By whom referred	15th June 1870	Good	Dr. Kelly	Mania	1 Year	30 days	1870	1	Can read & write			
	1580		John Kelly, Daniel	1	M	21	1	Domestic	Wexford	Wexford	Co. Wick	By whom referred	15th June 1870	Good	Dr. Kelly	Mania	1 Year	30 days	1870	1	Can read & write			
	1581		John Kelly, Daniel	1	M	21	1	Domestic	Wexford	Wexford	Co. Wick	By whom referred	15th June 1870	Good	Dr. Kelly	Mania	1 Year	30 days	1870	1	Can read & write			
	1582		John Kelly, Daniel	1	M	21	1	Domestic	Wexford	Wexford	Co. Wick	By whom referred	15th June 1870	Good	Dr. Kelly	Mania	1 Year	30 days	1870	1	Can read & write			
	1583		John Kelly, Daniel	1	M	21	1	Domestic	Wexford	Wexford	Co. Wick	By whom referred	15th June 1870	Good	Dr. Kelly	Mania	1 Year	30 days	1870	1	Can read & write			
	1584		John Kelly, Daniel	1	M	21	1	Domestic	Wexford	Wexford	Co. Wick	By whom referred	15th June 1870	Good	Dr. Kelly	Mania	1 Year	30 days	1870	1	Can read & write			
	1585		John Kelly, Daniel	1	M	21	1	Domestic	Wexford	Wexford	Co. Wick	By whom referred	15th June 1870	Good	Dr. Kelly	Mania	1 Year	30 days	1870	1	Can read & write			
	1586		John Kelly, Daniel	1	M	21	1	Domestic	Wexford	Wexford	Co. Wick	By whom referred	15th June 1870	Good	Dr. Kelly	Mania	1 Year	30 days	1870	1	Can read & write			
	1587		John Kelly, Daniel	1	M	21	1	Domestic	Wexford	Wexford	Co. Wick	By whom referred	15th June 1870	Good	Dr. Kelly	Mania	1 Year	30 days	1870	1	Can read & write			
	1588		John Kelly, Daniel	1	M	21	1	Domestic	Wexford	Wexford	Co. Wick	By whom referred	15th June 1870	Good	Dr. Kelly	Mania	1 Year	30 days	1870	1	Can read & write			
	1589		John Kelly, Daniel	1	M	21	1	Domestic	Wexford	Wexford	Co. Wick	By whom referred	15th June 1870	Good	Dr. Kelly	Mania	1 Year	30 days	1870	1	Can read & write			
	1590		John Kelly, Daniel	1	M	21	1	Domestic	Wexford	Wexford	Co. Wick	By whom referred	15th June 1870	Good	Dr. Kelly	Mania	1 Year	30 days	1870	1	Can read & write			

ASYLUM REGISTER

OF LUNATICS

Date of first admission (if any)	No. of admission	Name of Admitter	Christian Name and Name of all Siblings	Sex and Class			Condition as to Marriage	Condition of Life and previous Occupations	Previous Place of Abode	County or Parish or other description	By whose Authority sent	Date of Medical Certificate and by whom signed	Body Condition	State of Senses (if any)	Power of Speech	Degree of Insanity	Apparent Cause of Insanity	Description of Existing Morbidities	Date of Admission, Discharge or Death	Discharge	Remarks	Observations
				Female	Male	Age																
25 Dec 1847	1570	John of Agapito's Sons	Salvador	100	1	Married	Farmer	Andover	Andover	By Authority of Agapito's Sons	27 Dec 1847	Advised	Normal	Intelligence	None	None	None	27 Dec 1847	1	Can read only		
1848	1571	of Mark's Christian	Robertson	105	1	Married	Farmer	Orange	Orange	By Authority of Mark's Christian	27 Dec 1847	Advised	Normal	Intelligence	None	None	None	27 Dec 1847	1	Can read only		
1848	1572	of John's David	David	128	1	Married	Farmer	Andover	Andover	By Authority of John's David	27 Dec 1847	Advised	Normal	Intelligence	None	None	None	27 Dec 1847	1	Can read only		
1848	1573	of Henry's John	John	1	1	Single	None	None	None	By Authority of Henry's John	27 Dec 1847	Advised	Normal	Intelligence	None	None	None	27 Dec 1847	1	Can read only		
1848	1574	of South's Mary Ann	Mary Ann	111	1	Single	None	None	None	By Authority of South's Mary Ann	27 Dec 1847	Advised	Normal	Intelligence	None	None	None	27 Dec 1847	1	Can read only		
1848	1575	of John's John	John	111	1	Single	None	None	None	By Authority of John's John	27 Dec 1847	Advised	Normal	Intelligence	None	None	None	27 Dec 1847	1	Can read only		
1848	1576	of Clark's David	David	120	1	Single	None	None	None	By Authority of Clark's David	27 Dec 1847	Advised	Normal	Intelligence	None	None	None	27 Dec 1847	1	Can read only		
1848	1577	of Clifford's John	John	126	1	Single	None	None	None	By Authority of Clifford's John	27 Dec 1847	Advised	Normal	Intelligence	None	None	None	27 Dec 1847	1	Can read only		
1848	1578	of Morris's James	James	128	1	Single	None	None	None	By Authority of Morris's James	27 Dec 1847	Advised	Normal	Intelligence	None	None	None	27 Dec 1847	1	Can read only		
1848	1579	of James's John	John	145	1	Single	None	None	None	By Authority of James's John	27 Dec 1847	Advised	Normal	Intelligence	None	None	None	27 Dec 1847	1	Can read only		
1848	1580	of John's Margaret	Margaret	139	1	Single	None	None	None	By Authority of John's Margaret	27 Dec 1847	Advised	Normal	Intelligence	None	None	None	27 Dec 1847	1	Can read only		
1848	1581	of Carroll's John	John	132	1	Single	None	None	None	By Authority of Carroll's John	27 Dec 1847	Advised	Normal	Intelligence	None	None	None	27 Dec 1847	1	Can read only		
1848	1582	of Miller's David	David	125	1	Single	None	None	None	By Authority of Miller's David	27 Dec 1847	Advised	Normal	Intelligence	None	None	None	27 Dec 1847	1	Can read only		

ASYLUM REGISTER

OF LUNATICS

Date of last previous admission (if any)	Date of admission	Christian Name and Surname or M. D. name	Sex and Class			Condition as to Marriage Single Married	Condition of Life and previous Occupations	Previous Place of Abode	Class or Parish to which assigned	By whose authority	Date of Medical Certificate and by whom signed	Bodily Condition	Date of Onset (if any)	Form of Mental Disorder	Signs and Cause of Insanity	Appropriate Treatment	Duration of Existing attack			Date of Discharge, Recovery or Death	Discharge, Recovery or Death	Remarks	OBSERVATIONS	
			Private	Pauper	Age												Days	Weeks	Months					Years
	1876	1876	1	20	1	Single	Lakeview, English	County	St. George	1876	Ordinary	1876	Mania	Epitomy	1876	1876	1	Can Read only						
	1876	1876	1	23	1	Single	Chert, English	County	St. George	1876	Spasmodic	1876	Mania	Holman (Sunday)	1876	1876	1	Can Read & Write						
	1876	1876	1	30	1	Single	Sharncliffe, English	County	St. George	1876	Ordinary	1876	Mania	Lucas	1876	1876	1	Can Read & Write						
6 Nov 1865	1876	1876	1	47	1	Single	Knockington, English	County	St. George	1876	Ordinary	1876	Mania	Lucas	1876	1876	1	Can Read						
	1876	1876	1	49	1	Single	Leamington, English	County	St. George	1876	Ordinary	1876	Mania	Lucas	1876	1876	1	Can Read & Write						
	1876	1876	1	28	1	Single	Alton, English	County	St. George	1876	Ordinary	1876	Mania	Lucas	1876	1876	1	Can Read only						
	1876	1876	1	42	1	Single	Leamington, English	County	St. George	1876	Ordinary	1876	Mania	Lucas	1876	1876	1	Can Read & Write						
	1876	1876	1	46	1	Single	Leamington, English	County	St. George	1876	Ordinary	1876	Mania	Lucas	1876	1876	1	Can Read & Write						
	1876	1876	1	32	1	Single	Leamington, English	County	St. George	1876	Ordinary	1876	Mania	Lucas	1876	1876	1	Can Read only						
	1876	1876	1	50	1	Single	Sadler, English	County	St. George	1876	Ordinary	1876	Mania	Lucas	1876	1876	1	Can Read & Write						
	1876	1876	1	38	1	Single	Leamington, English	County	St. George	1876	Ordinary	1876	Mania	Lucas	1876	1876	1	Can Read only						
	1876	1876	1	50	1	Single	Sadler, English	County	St. George	1876	Ordinary	1876	Mania	Lucas	1876	1876	1	Can Read & Write						
	1876	1876	1	38	1	Single	Leamington, English	County	St. George	1876	Ordinary	1876	Mania	Lucas	1876	1876	1	Can Read only						
	1876	1876	1	46	1	Single	Mason, English	County	St. George	1876	Ordinary	1876	Mania	Lucas	1876	1876	1	Can Read & Write						

ASYLUM REGISTER

OF LUNATICS.

Date of last previous admission (if any)	Date of Admission	Christian Name and Surname as full length	Sex and Class			Age	Condition as to Marriage	Description of Life and previous Occupation	Previous Place of Abode	Cause or Period in which admitted	By whose Authority sent	Date of Medical Certificate and by whom signed	Bodily Condition	Date of Onset (if any)	Form of Mental Disease	Supposed Cause of Insanity	Epileptic Convulsions	Duration of Existing Attacks			Date of Discharge, if any	Hospital	Remarks
			Male	Female	Other													Years	Weeks	Days			
	1856	1210	John	Male	Single	40	Farmer	England	Insanity	By Authority	1856	Good	1856	Mania	Excess of Wine	No	1	1	1	1856	1	Can read & write	
		1211	Margaret	Female	Single	40	Domestic	England	Insanity	By Authority	1856	Good	1856	Mania	Excess of Wine	No	8	1	1	1856	1	Can read & write	
		1212	John	Male	Single	40	Farmer	England	Insanity	By Authority	1856	Good	1856	Mania	Excess of Wine	No	1	1	1	1856	1	Can read & write	
1856		1213	John	Male	Single	40	Farmer	England	Insanity	By Authority	1856	Good	1856	Mania	Excess of Wine	No	1	1	1	1856	1	Can read & write	
		1214	John	Male	Single	40	Farmer	England	Insanity	By Authority	1856	Good	1856	Mania	Excess of Wine	No	1	1	1	1856	1	Can read & write	
		1215	John	Male	Single	40	Farmer	England	Insanity	By Authority	1856	Good	1856	Mania	Excess of Wine	No	1	1	1	1856	1	Can read & write	
		1216	John	Male	Single	40	Farmer	England	Insanity	By Authority	1856	Good	1856	Mania	Excess of Wine	No	1	1	1	1856	1	Can read & write	
		1217	John	Male	Single	40	Farmer	England	Insanity	By Authority	1856	Good	1856	Mania	Excess of Wine	No	1	1	1	1856	1	Can read & write	
		1218	John	Male	Single	40	Farmer	England	Insanity	By Authority	1856	Good	1856	Mania	Excess of Wine	No	1	1	1	1856	1	Can read & write	
		1219	John	Male	Single	40	Farmer	England	Insanity	By Authority	1856	Good	1856	Mania	Excess of Wine	No	1	1	1	1856	1	Can read & write	
		1220	John	Male	Single	40	Farmer	England	Insanity	By Authority	1856	Good	1856	Mania	Excess of Wine	No	1	1	1	1856	1	Can read & write	

ASYLUM REGISTER

OF LUNATICS.

Date of last previous admission (if any)	Date of admission	Christian Name and Surname or full name	Sex and Class	Condition on Admission		Cause of Life and previous Occupation	Previous Place of Abode	County or Parish to which admissible	By what Authority sent	Date of Medical Certificate and by whom signed	Bodily Condition	Name of Family (if any)	Place of Birth	Occupation (if any)	Apparent Cause of Insanity	Duration of existing attack	Years, Months, Weeks, Days, Hours, Minutes, Seconds, of previous attacks	Date of Discharge, Remission, or Death	Discharged, Remitted, or Died	Remarks	Abbreviations
				Physical	Mental																
	1877	Thy. Thomson Sarah	17	1	Insane	Wigan	Denby	W. H. H. H.	20 Nov 1877	Insane	Widdell Wm	Yorkshire	Farmer	Insanity	7	None	1877	1	Can read & write		
	1877	W. W. W. W. W.	50	1	Insane	Wigan	City	W. H. H. H.	15 Feb 1877	Insane	Widdell Wm	Yorkshire	Farmer	Insanity	7	None	1877	1	Can read only		
21 Nov 1877	1877	K. K. K. K. K.	20	1	Insane	Wigan	Denby	W. H. H. H.	15 Feb 1877	Insane	Widdell Wm	Yorkshire	Farmer	Insanity	7	None	1877	1	Can read & write		
	1877	M. M. M. M. M.	26	1	Insane	Wigan	Denby	W. H. H. H.	15 Feb 1877	Insane	Widdell Wm	Yorkshire	Farmer	Insanity	7	None	1877	1	Good Education		
	1877	L. L. L. L. L.	18	1	Insane	Wigan	Denby	W. H. H. H.	15 Feb 1877	Insane	Widdell Wm	Yorkshire	Farmer	Insanity	7	None	1877	1	Can read only		
	1877	S. S. S. S. S.	25	1	Insane	Wigan	Denby	W. H. H. H.	15 Feb 1877	Insane	Widdell Wm	Yorkshire	Farmer	Insanity	7	None	1877	1	Can read & write		
	1877	T. T. T. T. T.	22	1	Insane	Wigan	City	W. H. H. H.	15 Feb 1877	Insane	Widdell Wm	Yorkshire	Farmer	Insanity	7	None	1877	1	Good Education		
	1877	H. H. H. H. H.	26	1	Insane	Wigan	City	W. H. H. H.	15 Feb 1877	Insane	Widdell Wm	Yorkshire	Farmer	Insanity	7	None	1877	1	Can read & write		
	1877	J. J. J. J. J.	41	1	Insane	Wigan	Denby	W. H. H. H.	15 Feb 1877	Insane	Widdell Wm	Yorkshire	Farmer	Insanity	7	None	1877	1	Can read & write		
6 Feb 1877	1877	M. M. M. M. M.	25	1	Insane	Wigan	Denby	W. H. H. H.	15 Feb 1877	Insane	Widdell Wm	Yorkshire	Farmer	Insanity	7	None	1877	1	Can read & write		
21 Nov 1877	1877	P. P. P. P. P.	18	1	Insane	Wigan	Denby	W. H. H. H.	15 Feb 1877	Insane	Widdell Wm	Yorkshire	Farmer	Insanity	7	None	1877	1	Can read only		
21 Nov 1877	1877	K. K. K. K. K.	28	1	Insane	Wigan	Denby	W. H. H. H.	15 Feb 1877	Insane	Widdell Wm	Yorkshire	Farmer	Insanity	7	None	1877	1	Good Education		
	1877	W. W. W. W. W.	25	1	Insane	Wigan	Denby	W. H. H. H.	15 Feb 1877	Insane	Widdell Wm	Yorkshire	Farmer	Insanity	7	None	1877	1	Can read & write		

ASYLUM REGISTER

OF LUNATICS.

Table with columns for Date of last previous admission, Sex and Class, Condition on admission, Physical Plan of Abode, County or Parish, By whom Admitted, Date of Medical Certificate, Bodily Condition, Name of Doctor, Name of Family, Progress of Insanity, Duration of Existing attacks, Date of Discharge, and Observations. Rows include names like Mary, Carol, Ann, Thomas, Robert, Charles, Elizabeth, Helen, James, Robert, James, and David.

ASYLUM REGISTER

OF LUNATICS.

Date of last previous admission (if any)	No. of admission	Date of Admission	Christian Name and Surname at full length	Age and Sex		Condition as to Marriage	Condition of Life and previous Occupations	Previous Place of Abode	County or Parish to which attached	By whose Authority sent	Date of Medical Certificate and by whose report	Daily Condition	Year of Onset (if any)	Form of Mania (if any)	Supposed Cause of Insanity	Admission	Duration of Existing attack		Date of Discharge, Recovery or Death	Discharged	Remarks	OBSERVATIONS
				Male	Female												Months	Days				
1870	3202	Sept 15	McGee, John	1	51	1	Labourer	Rayon	County of St. Patrick	W.D.	18 Aug 1870 for 2 years 22 Aug 1872	Mania					1	1881	1	1872		Can't read or write
	3203	"	Shaw, John	1	30	1	Labourer	Rayon	County of Wick	W.D.	18 Dec 1870 18 Aug 1872	Mania	Insidious	of a few days			1	1873	1	1873		Can't read or write
	3204	"	Whaley, Margaret	1	24	1	Labourer	Rayon	County of Wick	W.D.	18 Dec 1870 18 Aug 1872	Mania	of a few days			1	1873	1	1873		Can't read only	
	3205	"	Shaw, Charlotte	1	15	1	Domestic	Rayon	County of Wick	W.D.	18 Dec 1870 18 Aug 1872	Mania	of a few days			1	1873	1	1873		Can't read only	
	3206	"	Woolton, Anne	1	26	1	Labourer	Rayon	County of Wick	W.D.	18 Dec 1870 18 Aug 1872	Mania	of a few days			1	1873	1	1873		Can't read or write	
1871	3207	"	Gallagher, David James	1	35	1	Labourer	Rayon	County of Wick	W.D.	18 Dec 1870 18 Aug 1872	Mania	of a few days			1	1873	1	1873		Good Education	
1871	3208	"	Duff, Mary Ann	1	35	1	Labourer	Rayon	County of Wick	W.D.	18 Dec 1870 18 Aug 1872	Mania	of a few days			1	1873	1	1873		Can't read or write	
	3209	"	Kelly, William	1	22	1	Labourer	Rayon	County of Wick	W.D.	18 Dec 1870 18 Aug 1872	Mania	of a few days			1	1873	1	1873		Can't read or write	
	3210	"	Grant, Robert	0	46	1	Labourer	Ulster		W.D.	18 Dec 1870 18 Aug 1872	Mania	of a few days			1	1873	1	1873		Good Education	
	3211	"	Doble, Andrew	1	25	1	Labourer	Rayon	County of Wick	W.D.	18 Dec 1870 18 Aug 1872	Mania	of a few days			1	1873	1	1873		Can't read or write	
1871	3212	"	McKendrick, Jane Catherine	1	32	1	Labourer	Rayon	County of Wick	W.D.	18 Dec 1870 18 Aug 1872	Mania	of a few days			1	1873	1	1873		Can't read only	
	3213	"	Gregory, Patrick	1	30	1	Labourer	Rayon	County of Wick	W.D.	18 Dec 1870 18 Aug 1872	Mania	of a few days			1	1873	1	1873		Can't read or write	
	3214	"	Grant, William	1	26	1	Labourer	Rayon	County of Wick	W.D.	18 Dec 1870 18 Aug 1872	Mania	of a few days			1	1873	1	1873		Good Education	

ASYLUM REGISTER

LIST OF LUNATICS

Date of last previous Admission (1892)	Date of Admission	Christian Name and Surname at full length	Sex and Class		Age	Condition as to Marriage	Condition of Life and previous Occupation	Previous Place of Abode	County or Parish or other description	By what Authority sent	Date of Medical Certificate and by whom signed	Daily Condition	Name of Doctor (if any)	Form of Board provided	Suggested Cause of Insanity	Description of Insanity	Date of Discharge or Death	Discharge	Remarks	COLLEGIATA
			M	F																
1890	23rd Sept	Tangan, John	1	M	41	1	Labourer	London	Essex	St Albans	23rd Sept 1890	St Albans	St Albans	St Albans	St Albans	St Albans	1890	1	Cont read & write	
1890	5th Oct	Lendon, John	1	M	41	1	Labourer	London	Essex	St Albans	5th Oct 1890	St Albans	St Albans	St Albans	St Albans	St Albans	1890	1	Cont read & write	
1890	7th Nov	Small, Henry	1	M	41	1	Labourer	London	Essex	St Albans	7th Nov 1890	St Albans	St Albans	St Albans	St Albans	St Albans	1890	1	Cont read & write	
1890	7th Dec	Turner, Jane	1	F	23	1	Domestic	London	Essex	St Albans	7th Dec 1890	St Albans	St Albans	St Albans	St Albans	St Albans	1890	1	Can read only	
1890	8th Dec	Murdoch, Sam	1	M	41	1	Labourer	London	Essex	St Albans	8th Dec 1890	St Albans	St Albans	St Albans	St Albans	St Albans	1890	1	Can read only	
1890	9th Dec	Wilson, David	1	M	42	1	Labourer	London	Essex	St Albans	9th Dec 1890	St Albans	St Albans	St Albans	St Albans	St Albans	1890	1	Can read & write	
1890	9th Dec	McWilliam, Elizabeth	1	F	25	1	Labourer	London	Essex	St Albans	9th Dec 1890	St Albans	St Albans	St Albans	St Albans	St Albans	1890	1	Can read only	
1890	10th Dec	Johnson, John	1	M	41	1	Labourer	London	Essex	St Albans	10th Dec 1890	St Albans	St Albans	St Albans	St Albans	St Albans	1890	1	Can read & write	
1890	10th Dec	Harrison, William	1	M	47	1	Labourer	London	Essex	St Albans	10th Dec 1890	St Albans	St Albans	St Albans	St Albans	St Albans	1890	1	Can read & write	
1890	12th Dec	Robert, James	1	M	27	1	Labourer	London	Essex	St Albans	12th Dec 1890	St Albans	St Albans	St Albans	St Albans	St Albans	1890	1	Can read & write	
1890	14th Dec	Johnson, Robert	1	M	35	1	Labourer	London	Essex	St Albans	14th Dec 1890	St Albans	St Albans	St Albans	St Albans	St Albans	1890	1	Can read & write	
1890	20th Dec	Frederick, John	1	M	27	1	Labourer	London	Essex	St Albans	20th Dec 1890	St Albans	St Albans	St Albans	St Albans	St Albans	1890	1	Can read & write	
1890	21st Dec	McWilliam, William	1	M	38	1	Labourer	London	Essex	St Albans	21st Dec 1890	St Albans	St Albans	St Albans	St Albans	St Albans	1890	1	Can read & write	

ASYLUM REGISTER

LIST OF LUNATICS

Date of last previous admission (if any)	Date of admission	Christian Name and Surname at full length	Sex and Class		Age	Condition as to Marriage	Condition of Life and previous Occupation	Previous Place of Abode	County or Parish in which admitted	By whose Authority sent	Date of Medical Certificate and by whom signed	Daily Condition	State of Mind (if any)	Form of Mental Disorder	Supposed Cause of Insanity	Duration of existing attacks	Date of Discharge, Recovery, or Death	Discharge		REMARKS
			Male	Female														Recovery	Death	
			X	F	M	F														
	1876	Sept 21	Jane Margaret	1	25	1	Married	North of Dublin	County of Dublin	By whom Authority sent	Admission Good	29 Sept 1876	Good	None	Family	1	27 May 1876	1		Not known
27 Sept 1875	1876	Sept 21	Philip	1	47	1	Married	County of Wick	County of Wick	By whom Authority sent	Admission Good	27 Sept 1876	Good	None	Family	1	27 Sept 1876	1		Can read & write
	1876	Sept 21	James	1	22	1	Single	County of Wick	County of Wick	By whom Authority sent	Admission Good	27 Sept 1876	Good	None	Family	1	27 Sept 1876	1		Can read & write
	1876	Sept 21	Thomas	1	28	1	Single	County of Wick	County of Wick	By whom Authority sent	Admission Good	27 Sept 1876	Good	None	Family	1	27 Sept 1876	1		Can read & write
	1876	Sept 21	Margaret	1	18	1	Single	County of Wick	County of Wick	By whom Authority sent	Admission Good	27 Sept 1876	Good	None	Family	1	27 Sept 1876	1		Can read & write
	1876	Sept 21	James	1	28	1	Single	County of Wick	County of Wick	By whom Authority sent	Admission Good	27 Sept 1876	Good	None	Family	1	27 Sept 1876	1		Can read & write
	1876	Sept 21	Thomas	1	20	1	Single	County of Wick	County of Wick	By whom Authority sent	Admission Good	27 Sept 1876	Good	None	Family	1	27 Sept 1876	1		Can read & write
	1876	Sept 21	John	1	20	1	Single	County of Wick	County of Wick	By whom Authority sent	Admission Good	27 Sept 1876	Good	None	Family	1	27 Sept 1876	1		Can read & write
	1876	Sept 21	John	1	25	1	Single	County of Wick	County of Wick	By whom Authority sent	Admission Good	27 Sept 1876	Good	None	Family	1	27 Sept 1876	1		Can read & write
	1876	Sept 21	John	1	27	1	Single	County of Wick	County of Wick	By whom Authority sent	Admission Good	27 Sept 1876	Good	None	Family	1	27 Sept 1876	1		Can read & write
	1876	Sept 21	John	1	28	1	Single	County of Wick	County of Wick	By whom Authority sent	Admission Good	27 Sept 1876	Good	None	Family	1	27 Sept 1876	1		Can read & write
	1876	Sept 21	John	1	28	1	Single	County of Wick	County of Wick	By whom Authority sent	Admission Good	27 Sept 1876	Good	None	Family	1	27 Sept 1876	1		Can read & write
	1876	Sept 21	John	1	28	1	Single	County of Wick	County of Wick	By whom Authority sent	Admission Good	27 Sept 1876	Good	None	Family	1	27 Sept 1876	1		Can read & write
	1876	Sept 21	John	1	28	1	Single	County of Wick	County of Wick	By whom Authority sent	Admission Good	27 Sept 1876	Good	None	Family	1	27 Sept 1876	1		Can read & write
	1876	Sept 21	John	1	28	1	Single	County of Wick	County of Wick	By whom Authority sent	Admission Good	27 Sept 1876	Good	None	Family	1	27 Sept 1876	1		Can read & write

ASYLUM REGISTER

OF LUNATICS.

Date of last previous admission (1842)	No. of admission	Date of admission	Christian Name and Surname as full length	Sex and Class		Condition as to Marriage	Condition of Life and previous Occupations	Previous Place of Abode	County or Parish to which attached	By what Authority sent	Date of Medical Certificate and by whom signed	Bodily Condition	State of Disease (if any)	Form of Moral Disorder	Apparent Cause of Insanity	Duration of Existing attack	Date of Discharge, Recovery, or Death	Discharged		REMARKS	
				Age	Profession													Discharged	Recovery		
1170	1170	1842 Oct 15	Boyle Bernard	1	28	1	Labourer, England North	St. John's	St. John's	St. John's	1842-1843	Good	Mania	Mania	1	1843	1843	1	1843	1	Confessed Insane
1171	1171	1842 . 15	Boyle William	1	25	1	Coal Miner, Glasgow	St. John's	St. John's	St. John's	1842-1843	Good	Mania	Mania	1	1843	1843	1	1843	1	Confessed Insane
1172	1172	1842 . 21	Boyle John	1	25	1	Labourer, Glasgow	St. John's	St. John's	St. John's	1842-1843	Good	Mania	Mania	1	1843	1843	1	1843	1	Good Education
1173	1173	1842 . 21	Boyle John	1	25	1	Labourer, Glasgow	St. John's	St. John's	St. John's	1842-1843	Good	Mania	Mania	1	1843	1843	1	1843	1	Confessed Insane
1174	1174	1842 . 25	Boyle James	1	25	1	Labourer, Glasgow	St. John's	St. John's	St. John's	1842-1843	Good	Mania	Mania	1	1843	1843	1	1843	1	Good Education
1175	1175	1842 . 27	Boyle William	1	25	1	Labourer, Glasgow	St. John's	St. John's	St. John's	1842-1843	Good	Mania	Mania	1	1843	1843	1	1843	1	Confessed Insane
1176	1176	1842 . 27	Boyle William	1	25	1	Labourer, Glasgow	St. John's	St. John's	St. John's	1842-1843	Good	Mania	Mania	1	1843	1843	1	1843	1	Confessed Insane
1177	1177	1842 . 27	Boyle William	1	25	1	Labourer, Glasgow	St. John's	St. John's	St. John's	1842-1843	Good	Mania	Mania	1	1843	1843	1	1843	1	Confessed Insane
1178	1178	1842 . 27	Boyle William	1	25	1	Labourer, Glasgow	St. John's	St. John's	St. John's	1842-1843	Good	Mania	Mania	1	1843	1843	1	1843	1	Confessed Insane
1179	1179	1842 . 27	Boyle William	1	25	1	Labourer, Glasgow	St. John's	St. John's	St. John's	1842-1843	Good	Mania	Mania	1	1843	1843	1	1843	1	Confessed Insane
1180	1180	1842 . 27	Boyle William	1	25	1	Labourer, Glasgow	St. John's	St. John's	St. John's	1842-1843	Good	Mania	Mania	1	1843	1843	1	1843	1	Confessed Insane
1181	1181	1842 . 27	Boyle William	1	25	1	Labourer, Glasgow	St. John's	St. John's	St. John's	1842-1843	Good	Mania	Mania	1	1843	1843	1	1843	1	Confessed Insane
1182	1182	1842 . 27	Boyle William	1	25	1	Labourer, Glasgow	St. John's	St. John's	St. John's	1842-1843	Good	Mania	Mania	1	1843	1843	1	1843	1	Confessed Insane
1183	1183	1842 . 27	Boyle William	1	25	1	Labourer, Glasgow	St. John's	St. John's	St. John's	1842-1843	Good	Mania	Mania	1	1843	1843	1	1843	1	Confessed Insane
1184	1184	1842 . 27	Boyle William	1	25	1	Labourer, Glasgow	St. John's	St. John's	St. John's	1842-1843	Good	Mania	Mania	1	1843	1843	1	1843	1	Confessed Insane
1185	1185	1842 . 27	Boyle William	1	25	1	Labourer, Glasgow	St. John's	St. John's	St. John's	1842-1843	Good	Mania	Mania	1	1843	1843	1	1843	1	Confessed Insane
1186	1186	1842 . 27	Boyle William	1	25	1	Labourer, Glasgow	St. John's	St. John's	St. John's	1842-1843	Good	Mania	Mania	1	1843	1843	1	1843	1	Confessed Insane
1187	1187	1842 . 27	Boyle William	1	25	1	Labourer, Glasgow	St. John's	St. John's	St. John's	1842-1843	Good	Mania	Mania	1	1843	1843	1	1843	1	Confessed Insane
1188	1188	1842 . 27	Boyle William	1	25	1	Labourer, Glasgow	St. John's	St. John's	St. John's	1842-1843	Good	Mania	Mania	1	1843	1843	1	1843	1	Confessed Insane
1189	1189	1842 . 27	Boyle William	1	25	1	Labourer, Glasgow	St. John's	St. John's	St. John's	1842-1843	Good	Mania	Mania	1	1843	1843	1	1843	1	Confessed Insane
1190	1190	1842 . 27	Boyle William	1	25	1	Labourer, Glasgow	St. John's	St. John's	St. John's	1842-1843	Good	Mania	Mania	1	1843	1843	1	1843	1	Confessed Insane

ASYLUM REGISTER

OF LUNATICS

Date of first admission (1842)	Date of admission	Christian Name and Surname as full name	Sex and Class		Condition as to Marriage		Condition of Life and previous Occupation	Present Place of Abode	County or Parish to which chargeable	By what Authority sent	Date of Medical Certificate and if when signed	Daily Condition	Name of Disease (if any)	Form of Mental Disorder	Apparent Cause of Insanity	Duration of Existing attacks	Date of Discharge, if any	Discharged	Remarks	OBSERVATIONS
			M	F	Single	Married														
1842	1842	McConnell, Sarah	1	30	1	Unmarried	Domestic	County of Down	S. S.	By what Authority sent	27th Dec 1842	Paranoid Delusion	Paranoid Delusion	18 days	1842	1	1842	1	1842	Can read & write
1842	1842	McKintosh, James	1	39	1	Unmarried	Cashier	County of Down	S. S.	By what Authority sent	27th Dec 1842	Manic Delusion	Manic Delusion	18 days	1842	1	1842	1	1842	Good Education
1842	1842	Shanley, Catherine	1	35	1	Unmarried	Domestic	County of Down	S. S.	By what Authority sent	27th Dec 1842	Manic Delusion	Manic Delusion	18 days	1842	1	1842	1	1842	Can read & write
1842	1842	Martin, William	1	39	1	Unmarried	Lithographer	County of Down	S. S.	By what Authority sent	27th Dec 1842	Manic Delusion	Manic Delusion	18 days	1842	1	1842	1	1842	Good Education
1842	1842	Martin, Robert	1	38	1	Unmarried	Tinsmith	County of Down	S. S.	By what Authority sent	27th Dec 1842	Manic Delusion	Manic Delusion	18 days	1842	1	1842	1	1842	Can read & write
1842	1842	McLoughlin, Sarah	1	32	1	Unmarried	Domestic	County of Down	S. S.	By what Authority sent	27th Dec 1842	Manic Delusion	Manic Delusion	18 days	1842	1	1842	1	1842	Can read & write
1842	1842	McLoughlin, Mary	1	32	1	Unmarried	Domestic	County of Down	S. S.	By what Authority sent	27th Dec 1842	Manic Delusion	Manic Delusion	18 days	1842	1	1842	1	1842	Can read & write
1842	1842	McLoughlin, Ann	1	22	1	Unmarried	Domestic	County of Down	S. S.	By what Authority sent	27th Dec 1842	Manic Delusion	Manic Delusion	18 days	1842	1	1842	1	1842	Good Education
1842	1842	McLoughlin, Mary	1	39	1	Unmarried	Domestic	County of Down	S. S.	By what Authority sent	27th Dec 1842	Manic Delusion	Manic Delusion	18 days	1842	1	1842	1	1842	Can read & write
1842	1842	McLoughlin, John	1	30	1	Unmarried	Domestic	County of Down	S. S.	By what Authority sent	27th Dec 1842	Manic Delusion	Manic Delusion	18 days	1842	1	1842	1	1842	Good Education
1842	1842	McLoughlin, Catherine	1	34	1	Unmarried	Domestic	County of Down	S. S.	By what Authority sent	27th Dec 1842	Manic Delusion	Manic Delusion	18 days	1842	1	1842	1	1842	Good Education
1842	1842	McLoughlin, James	1	34	1	Unmarried	Domestic	County of Down	S. S.	By what Authority sent	27th Dec 1842	Manic Delusion	Manic Delusion	18 days	1842	1	1842	1	1842	Good Education
1842	1842	McLoughlin, Ann	1	32	1	Unmarried	Domestic	County of Down	S. S.	By what Authority sent	27th Dec 1842	Manic Delusion	Manic Delusion	18 days	1842	1	1842	1	1842	Can read & write

ASYLUM REGISTER

OF LUNATICS.

Date of last previous Admission (1872)	No. of Admission	Christian Name and Surname as full length	Sex and Class		Condition as to Marriage		Condition of Life and previous Occupations	Previous Place of Abode	County or Parish to which attached	By what Authority sent	Date of Medical Certificate sent by whom signed	Bodily Condition	State of Insane (if any)	Form of Moral Disorder	Supposed Cause of Insanity	Apparent Mental Condition	Duration of Existing attacks			Date of Discharge, if any	Discharged	Remarks	OBSERVATIONS		
			Male	Female	Single	Married											Years	Weeks	Days						
1870	1470	John Agnew	M	Free	Single	Married	Handicraftsman	London	Middlesex	By order of the Board	1870	Good	None	None	None	None	None	None	None	None	None	None	None	Can read & write	
1870	1471	James H. Allen	M	Free	Single	Married	Handicraftsman	London	Middlesex	By order of the Board	1870	Good	None	None	None	None	None	None	None	None	None	None	None	None	Can read only
1870	1472	Isaac Allen	M	Free	Single	Married	Handicraftsman	London	Middlesex	By order of the Board	1870	Good	None	None	None	None	None	None	None	None	None	None	None	None	Can read & write
1870	1473	John Allen	M	Free	Single	Married	Handicraftsman	London	Middlesex	By order of the Board	1870	Good	None	None	None	None	None	None	None	None	None	None	None	None	Can read & write
1870	1474	John Allen	M	Free	Single	Married	Handicraftsman	London	Middlesex	By order of the Board	1870	Good	None	None	None	None	None	None	None	None	None	None	None	None	Can read & write
1870	1475	John Allen	M	Free	Single	Married	Handicraftsman	London	Middlesex	By order of the Board	1870	Good	None	None	None	None	None	None	None	None	None	None	None	None	Can read & write
1870	1476	John Allen	M	Free	Single	Married	Handicraftsman	London	Middlesex	By order of the Board	1870	Good	None	None	None	None	None	None	None	None	None	None	None	None	Can read & write
1870	1477	John Allen	M	Free	Single	Married	Handicraftsman	London	Middlesex	By order of the Board	1870	Good	None	None	None	None	None	None	None	None	None	None	None	None	Can read & write
1870	1478	John Allen	M	Free	Single	Married	Handicraftsman	London	Middlesex	By order of the Board	1870	Good	None	None	None	None	None	None	None	None	None	None	None	None	Can read & write
1870	1479	John Allen	M	Free	Single	Married	Handicraftsman	London	Middlesex	By order of the Board	1870	Good	None	None	None	None	None	None	None	None	None	None	None	None	Can read & write
1870	1480	John Allen	M	Free	Single	Married	Handicraftsman	London	Middlesex	By order of the Board	1870	Good	None	None	None	None	None	None	None	None	None	None	None	None	Can read & write
1870	1481	John Allen	M	Free	Single	Married	Handicraftsman	London	Middlesex	By order of the Board	1870	Good	None	None	None	None	None	None	None	None	None	None	None	None	Can read & write
1870	1482	John Allen	M	Free	Single	Married	Handicraftsman	London	Middlesex	By order of the Board	1870	Good	None	None	None	None	None	None	None	None	None	None	None	None	Can read & write
1870	1483	John Allen	M	Free	Single	Married	Handicraftsman	London	Middlesex	By order of the Board	1870	Good	None	None	None	None	None	None	None	None	None	None	None	None	Can read & write
1870	1484	John Allen	M	Free	Single	Married	Handicraftsman	London	Middlesex	By order of the Board	1870	Good	None	None	None	None	None	None	None	None	None	None	None	None	Can read & write
1870	1485	John Allen	M	Free	Single	Married	Handicraftsman	London	Middlesex	By order of the Board	1870	Good	None	None	None	None	None	None	None	None	None	None	None	None	Can read & write
1870	1486	John Allen	M	Free	Single	Married	Handicraftsman	London	Middlesex	By order of the Board	1870	Good	None	None	None	None	None	None	None	None	None	None	None	None	Can read & write
1870	1487	John Allen	M	Free	Single	Married	Handicraftsman	London	Middlesex	By order of the Board	1870	Good	None	None	None	None	None	None	None	None	None	None	None	None	Can read & write
1870	1488	John Allen	M	Free	Single	Married	Handicraftsman	London	Middlesex	By order of the Board	1870	Good	None	None	None	None	None	None	None	None	None	None	None	None	Can read & write
1870	1489	John Allen	M	Free	Single	Married	Handicraftsman	London	Middlesex	By order of the Board	1870	Good	None	None	None	None	None	None	None	None	None	None	None	None	Can read & write
1870	1490	John Allen	M	Free	Single	Married	Handicraftsman	London	Middlesex	By order of the Board	1870	Good	None	None	None	None	None	None	None	None	None	None	None	None	Can read & write

ASYLUM REGISTER

OF LUNATICS

No. of last admission (if any)	Date of Admission	Christian Name and Surname at full length	Sex and Class		Condition as to Marriage	Condition of Life and previous Occupations	Previous Place of Abode	County or Parish or other Authority	By what Authority sent	Date of Medical Certificate sent by whom signed	Daily Condition	Name of Hospital (if any)	Form of Moral Treatment	Suggested Course of Treatment	Applicable Remedial Agents	Duration of Existing Attacks			Date of Discharge	Remarks	Observations
			Private	Public												Years	Months	Weeks			
1170	30 Dec 5	John John	1	29	1	Shumaker Glasgow City	W. Stewart	S. S.	1870	Spore	Manic	St. James	10 days	1870	1	Good Education					
1171	30 Dec 5	Charles Andrew	1	31	1	Shumaker Glasgow Town	A. Murray	S. S.	1870	Spore	Manic	St. James	10 days	1870	1	Can read & write					
1172	30 Dec 5	James Elizabeth	1	26	1	Shumaker Glasgow City	A. Murray	S. S.	1870	Spore	Manic	St. James	10 days	1870	1	Can read only					
1173	30 Dec 5	Thomas William	1	21	1	Shumaker Glasgow Town	A. Murray	S. S.	1870	Spore	Manic	St. James	10 days	1870	1	Good Education					
1174	30 Dec 5	Blackwell John	1	18	1	Shumaker Glasgow Town	A. Murray	S. S.	1870	Spore	Manic	St. James	10 days	1870	1	Can read only					
1175	30 Dec 5	Stuart James	1	17	1	Shumaker Glasgow City	A. Murray	S. S.	1870	Spore	Manic	St. James	10 days	1870	1	Can read & write					
1176	30 Dec 5	Michael Jordan John	1	29	1	Shumaker Glasgow City	A. Murray	S. S.	1870	Spore	Manic	St. James	10 days	1870	1	Can read & write					
1177	30 Dec 5	Langmuir Henry	1	15	1	Shumaker Glasgow City	A. Murray	S. S.	1870	Spore	Manic	St. James	10 days	1870	1	Can read only					
1178	30 Dec 5	William William	1	13	1	Shumaker Glasgow Town	A. Murray	S. S.	1870	Spore	Manic	St. James	10 days	1870	1	Good Education					
1179	30 Dec 5	Procter John	1	11	1	Shumaker Glasgow City	A. Murray	S. S.	1870	Spore	Manic	St. James	10 days	1870	1	Can read & write					
1180	30 Dec 5	Miller James	1	10	1	Shumaker Glasgow City	A. Murray	S. S.	1870	Spore	Manic	St. James	10 days	1870	1	Can read & write					
1181	30 Dec 5	Walter James	1	28	1	Shumaker Glasgow Town	A. Murray	S. S.	1870	Spore	Manic	St. James	10 days	1870	1	Good Education					
1182	30 Dec 5	Long Elizabeth	1	21	1	Shumaker Glasgow Town	A. Murray	S. S.	1870	Spore	Manic	St. James	10 days	1870	1	Can read & write					

ASYLUM REGISTER

OF LUNATICS

Date of last previous admission (if any)	Day of admission	Christian Name and Surname at full length	Sex and Class		Condition as to Marriage		Condition of U.S. and previous Occupation	Previous Place of Abode	County or Parish or State (if applicable)	By what Authority sent	Name of Medical Certificate sent up when admitted	Bodily Condition	State of Mind (if any)	Form of Moral Character	Suggested Cause of Insanity	Duration of Existing attack	Date of Previous Admission (if any)	Discharge	Remarks
			Male	Female	Single	Married													
1870	1870	W. Linn Christian	1	7	1		in	St. Louis	St. Louis	St. Louis	St. Louis	Good	None	Insane	1	1870			Good Education
1871	1871	W. H. Adams	1	19	1		Teacher	St. Louis	St. Louis	St. Louis	Good	None	Insane	1	1871				Can Read only
1871	1871	D. H. Shields	1	30	1		Teacher	St. Louis	St. Louis	St. Louis	Good	None	Insane	1	1871				Can Read & Write
1871	1871	W. H. Adams	1	30	1		Teacher	St. Louis	St. Louis	St. Louis	Good	None	Insane	1	1871				Good Education
1871	1871	M. J. Smith	1	35	1		None	Paris	St. Louis	St. Louis	Good	None	Insane	1	1871				Good Education
1871	1871	M. J. Smith	1	19	1		Teacher	St. Louis	St. Louis	St. Louis	Good	None	Insane	1	1871				Can Read only
1871	1871	J. H. Adams	1	16	1		Teacher	St. Louis	St. Louis	St. Louis	Good	None	Insane	1	1871				Can Read only
1871	1871	M. J. Smith	1	31	1		Teacher	St. Louis	St. Louis	St. Louis	Good	None	Insane	1	1871				Can Read & Write
1871	1871	J. H. Adams	1	17	1		Teacher	St. Louis	St. Louis	St. Louis	Good	None	Insane	1	1871				Can Read only
1871	1871	M. J. Smith	1	31	1		Teacher	St. Louis	St. Louis	St. Louis	Good	None	Insane	1	1871				Can Read & Write
1871	1871	J. H. Adams	1	17	1		Teacher	St. Louis	St. Louis	St. Louis	Good	None	Insane	1	1871				Can Read only
1871	1871	M. J. Smith	1	31	1		Teacher	St. Louis	St. Louis	St. Louis	Good	None	Insane	1	1871				Can Read & Write
1871	1871	J. H. Adams	1	17	1		Teacher	St. Louis	St. Louis	St. Louis	Good	None	Insane	1	1871				Can Read only
1871	1871	M. J. Smith	1	31	1		Teacher	St. Louis	St. Louis	St. Louis	Good	None	Insane	1	1871				Can Read & Write

ASYLUM REGISTER

OF LUNATICS

Date of last previous admission (1882)	No. of admission	Name of lunatic	Christian Name and Surname at full length	Sex and Class		Age	Condition at admission	Previous Place of Abode	County or Parish in which Asylum	By what Authority	Date of Medical Certificate and by whom signed	Daily Condition	Name of Lunatic (if any)	Place of Mental Disorder	Suggested Cause of Insanity	Duration of Illness (if any)	Description of Existing Attacks	Date of Discharge	Discharge	Remarks
				Male	Female															
	571	Sammy	Morrison	1	M	18	Insane	Colton	Barren	W. H. H. H.	1871	Insane	None	None	None	2 days	1871	1	Can read only	
	572	John	Chapman	1	M	18	Insane	St. Louis	St. Louis	W. H. H. H.	1871	Insane	None	None	None	2 days	1871	1	Can read only	
	573	John	Martin	1	M	18	Insane	St. Louis	St. Louis	W. H. H. H.	1871	Insane	None	None	None	2 days	1871	1	Can read only	
	574	John	McLain	1	M	18	Insane	St. Louis	St. Louis	W. H. H. H.	1871	Insane	None	None	None	2 days	1871	1	Can read only	
	575	John	Smith	1	M	18	Insane	St. Louis	St. Louis	W. H. H. H.	1871	Insane	None	None	None	2 days	1871	1	Can read only	
	576	John	Johnson	1	M	18	Insane	St. Louis	St. Louis	W. H. H. H.	1871	Insane	None	None	None	2 days	1871	1	Can read only	
	577	John	Williams	1	M	18	Insane	St. Louis	St. Louis	W. H. H. H.	1871	Insane	None	None	None	2 days	1871	1	Can read only	
	578	John	Miller	1	M	18	Insane	St. Louis	St. Louis	W. H. H. H.	1871	Insane	None	None	None	2 days	1871	1	Can read only	
	579	John	Moore	1	M	18	Insane	St. Louis	St. Louis	W. H. H. H.	1871	Insane	None	None	None	2 days	1871	1	Can read only	
	580	John	Lee	1	M	18	Insane	St. Louis	St. Louis	W. H. H. H.	1871	Insane	None	None	None	2 days	1871	1	Can read only	
	581	John	Walker	1	M	18	Insane	St. Louis	St. Louis	W. H. H. H.	1871	Insane	None	None	None	2 days	1871	1	Can read only	
	582	John	Young	1	M	18	Insane	St. Louis	St. Louis	W. H. H. H.	1871	Insane	None	None	None	2 days	1871	1	Can read only	
	583	John	King	1	M	18	Insane	St. Louis	St. Louis	W. H. H. H.	1871	Insane	None	None	None	2 days	1871	1	Can read only	
	584	John	Green	1	M	18	Insane	St. Louis	St. Louis	W. H. H. H.	1871	Insane	None	None	None	2 days	1871	1	Can read only	
	585	John	Brown	1	M	18	Insane	St. Louis	St. Louis	W. H. H. H.	1871	Insane	None	None	None	2 days	1871	1	Can read only	
	586	John	White	1	M	18	Insane	St. Louis	St. Louis	W. H. H. H.	1871	Insane	None	None	None	2 days	1871	1	Can read only	
	587	John	Black	1	M	18	Insane	St. Louis	St. Louis	W. H. H. H.	1871	Insane	None	None	None	2 days	1871	1	Can read only	
	588	John	Gray	1	M	18	Insane	St. Louis	St. Louis	W. H. H. H.	1871	Insane	None	None	None	2 days	1871	1	Can read only	
	589	John	Red	1	M	18	Insane	St. Louis	St. Louis	W. H. H. H.	1871	Insane	None	None	None	2 days	1871	1	Can read only	
	590	John	Blue	1	M	18	Insane	St. Louis	St. Louis	W. H. H. H.	1871	Insane	None	None	None	2 days	1871	1	Can read only	

ASYLUM REGISTER

OF LUNATICS

Date of last previous admission (if any)	Date of admission	Christian Name and Surname or full name	Sex and Class		Condition as to Marriage	Condition of Life and previous Occupations	Previous Place of Abode	County or Parish or other Jurisdiction	By whose Authority Admitted	Date of Medical Certificate and of when signed	Bodily Condition	Name of Disease (if any)	Form of Moral Character	Suggested Cause of Insanity	Opinion of Medical Officer	Duration of Existing Attacks				Time of Discharge, if any	Remarks
			Male	Female												Years	Months	Weeks	Days		
	1871	John of St. Donald Lewis	1	56	1	Householder	Paragon City	St. Helena	20	1871	Medical	Chronic Insanity	3 days	26 Dec 1871	1	Can read only					
	1872	John of St. Donald Lewis	1	56	1	Householder	Paragon	St. Helena	20	1872	Medical	Chronic Insanity	3 days	26 Dec 1872	1	Can read only					
	1873	John of St. Donald Lewis	1	56	1	Householder	Paragon	St. Helena	20	1873	Medical	Chronic Insanity	3 days	26 Dec 1873	1	Can read only					
	1874	John of St. Donald Lewis	1	56	1	Householder	Paragon	St. Helena	20	1874	Medical	Chronic Insanity	3 days	26 Dec 1874	1	Can read only					
	1875	John of St. Donald Lewis	1	56	1	Householder	Paragon	St. Helena	20	1875	Medical	Chronic Insanity	3 days	26 Dec 1875	1	Can read only					
	1876	John of St. Donald Lewis	1	56	1	Householder	Paragon	St. Helena	20	1876	Medical	Chronic Insanity	3 days	26 Dec 1876	1	Can read only					
	1877	John of St. Donald Lewis	1	56	1	Householder	Paragon	St. Helena	20	1877	Medical	Chronic Insanity	3 days	26 Dec 1877	1	Can read only					
	1878	John of St. Donald Lewis	1	56	1	Householder	Paragon	St. Helena	20	1878	Medical	Chronic Insanity	3 days	26 Dec 1878	1	Can read only					
	1879	John of St. Donald Lewis	1	56	1	Householder	Paragon	St. Helena	20	1879	Medical	Chronic Insanity	3 days	26 Dec 1879	1	Can read only					
	1880	John of St. Donald Lewis	1	56	1	Householder	Paragon	St. Helena	20	1880	Medical	Chronic Insanity	3 days	26 Dec 1880	1	Can read only					

ASYLUM REGISTER

OF LUNATICS

Date of last previous Admission (1848)	Date of Admission	Christian Name and Surname as full name	Sex and Class		Age	Condition as to Marriage	Condition of Life and previous Occupations	Residence Place of Abode	County or Parish or other Jurisdiction	By what Authority sent	Date of Medical Certificate sent to the Asylum	Bodily Condition	State of Health of eye	Eyes of Mental Faculties	Supposed Cause of Insanity	Moral Character	Duration of Existing Insanity	Date of last Entry, Discharge, or Death	Discharge	Remarks
			M	F																
1871	1871	Collins, James	1	M	36	1	Labourer	London	London	By order of the Court	1871	Good	Good	Good	Alcohol	W	1871	1871	Discharged	Can read only
1871	1871	Smith, James	1	M	45	1	Labourer	London	London	By order of the Court	1871	Good	Good	Good	Alcohol	W	1871	1871	Discharged	Good Education
1871	1871	Wright, James	1	M	35	1	Labourer	London	London	By order of the Court	1871	Good	Good	Good	Alcohol	W	1871	1871	Discharged	Good Education
1871	1871	Wright, James	1	M	47	1	Labourer	London	London	By order of the Court	1871	Good	Good	Good	Alcohol	W	1871	1871	Discharged	Can read & write
1871	1871	Wright, James	1	M	36	1	Labourer	London	London	By order of the Court	1871	Good	Good	Good	Alcohol	W	1871	1871	Discharged	Can read only
1871	1871	Wright, James	1	M	35	1	Labourer	London	London	By order of the Court	1871	Good	Good	Good	Alcohol	W	1871	1871	Discharged	Can read only
1871	1871	Wright, James	1	M	35	1	Labourer	London	London	By order of the Court	1871	Good	Good	Good	Alcohol	W	1871	1871	Discharged	Good Education
1871	1871	Wright, James	1	M	35	1	Labourer	London	London	By order of the Court	1871	Good	Good	Good	Alcohol	W	1871	1871	Discharged	Can read & write
1871	1871	Wright, James	1	M	35	1	Labourer	London	London	By order of the Court	1871	Good	Good	Good	Alcohol	W	1871	1871	Discharged	Can read only
1871	1871	Wright, James	1	M	35	1	Labourer	London	London	By order of the Court	1871	Good	Good	Good	Alcohol	W	1871	1871	Discharged	Can read only
1871	1871	Wright, James	1	M	35	1	Labourer	London	London	By order of the Court	1871	Good	Good	Good	Alcohol	W	1871	1871	Discharged	Can read only
1871	1871	Wright, James	1	M	35	1	Labourer	London	London	By order of the Court	1871	Good	Good	Good	Alcohol	W	1871	1871	Discharged	Can read only

ASYLUM REGISTER

OF LUNATICS.

Date of last admission (if any)	Date of admission	Name of Admitted	Christian Name and Surname as full legal	Sex and Class		Age	Condition on Admission	Condition of Life and general description	Previous Place of Abode	County or Parish to which attached	By what Authority sent	Date of Medical Certificate and by whom signed	Bodily Condition	State of Mind (if any)	Form of Moral Disorder	Supposed Cause of Insanity	Description of Insanity	Duration of Existing attacks			Date of last attack	Discharge	Remarks	Observations
				Female	Male													Days	Months	Years				
1851	1851	1571	Johnston Caroline	1	F	35	Insane	Insane	Parson	St. John's	By order of the Court	1851	Good	Insane	Insane	Insane	Insane	4 years	1851	1851	1851	1851	1851	Can read only
1851	1851	1572	Richard Lubbock	1	M	30	Insane	Insane	Parson	St. John's	By order of the Court	1851	Good	Insane	Insane	Insane	Insane	4 years	1851	1851	1851	1851	1851	Good Education
1851	1851	1573	Richard Lubbock	1	M	29	Insane	Insane	Parson	St. John's	By order of the Court	1851	Good	Insane	Insane	Insane	Insane	4 years	1851	1851	1851	1851	1851	Good Education
1851	1851	1574	Richard Lubbock	1	M	30	Insane	Insane	Parson	St. John's	By order of the Court	1851	Good	Insane	Insane	Insane	Insane	4 years	1851	1851	1851	1851	1851	Can read & write
1851	1851	1575	Richard Lubbock	1	M	30	Insane	Insane	Parson	St. John's	By order of the Court	1851	Good	Insane	Insane	Insane	Insane	4 years	1851	1851	1851	1851	1851	Can read & write
1851	1851	1576	Richard Lubbock	1	M	30	Insane	Insane	Parson	St. John's	By order of the Court	1851	Good	Insane	Insane	Insane	Insane	4 years	1851	1851	1851	1851	1851	Can read & write
1851	1851	1577	Richard Lubbock	1	M	30	Insane	Insane	Parson	St. John's	By order of the Court	1851	Good	Insane	Insane	Insane	Insane	4 years	1851	1851	1851	1851	1851	Can read & write
1851	1851	1578	Richard Lubbock	1	M	30	Insane	Insane	Parson	St. John's	By order of the Court	1851	Good	Insane	Insane	Insane	Insane	4 years	1851	1851	1851	1851	1851	Can read & write
1851	1851	1579	Richard Lubbock	1	M	30	Insane	Insane	Parson	St. John's	By order of the Court	1851	Good	Insane	Insane	Insane	Insane	4 years	1851	1851	1851	1851	1851	Can read & write
1851	1851	1580	Richard Lubbock	1	M	30	Insane	Insane	Parson	St. John's	By order of the Court	1851	Good	Insane	Insane	Insane	Insane	4 years	1851	1851	1851	1851	1851	Can read & write
1851	1851	1581	Richard Lubbock	1	M	30	Insane	Insane	Parson	St. John's	By order of the Court	1851	Good	Insane	Insane	Insane	Insane	4 years	1851	1851	1851	1851	1851	Can read & write
1851	1851	1582	Richard Lubbock	1	M	30	Insane	Insane	Parson	St. John's	By order of the Court	1851	Good	Insane	Insane	Insane	Insane	4 years	1851	1851	1851	1851	1851	Can read & write
1851	1851	1583	Richard Lubbock	1	M	30	Insane	Insane	Parson	St. John's	By order of the Court	1851	Good	Insane	Insane	Insane	Insane	4 years	1851	1851	1851	1851	1851	Can read & write
1851	1851	1584	Richard Lubbock	1	M	30	Insane	Insane	Parson	St. John's	By order of the Court	1851	Good	Insane	Insane	Insane	Insane	4 years	1851	1851	1851	1851	1851	Can read & write
1851	1851	1585	Richard Lubbock	1	M	30	Insane	Insane	Parson	St. John's	By order of the Court	1851	Good	Insane	Insane	Insane	Insane	4 years	1851	1851	1851	1851	1851	Can read & write

ASYLUM REGISTER

OF LUNATICS.

Date of last previous Admission (Year)	Date of Admission	Christian Name and Surname or full name	Sex and Class	Condition as to Marriage	Condition of Life and previous Occupation	Previous Place of Abode	Vicinity of Park or other Asylum	By what Authority sent	Date of Medical Certificate sent by what Officer	Bodily Condition	State of Health (if any)	Form of Mental Disorder	Supposed Cause of Disorder	Manner of Admission	Duration of Existing Attacks				Date of Discharge, Death, or Death	Discharge	Remarks	OBSERVATION
															Years	Weeks	Number of previous attacks	Time of day				
	1871	10020 Spinks Smith John	1	26	1	Carroll	Orange County	St. Charles	22 June 1871	Reduced	Manner	Delirium	Alcohol	Admission	Montpelier	1	10/2	1871	1	1871	1	Can read & write
16500 11873	1873	10021 Smith John 10022 Smith John	1				Orange County	St. Charles	1873	Ordinary	Manner	Delirium	Alcohol	Admission	Montpelier	1	10/2	1873	1	1873	1	Can read only
10023	1873	10023 Kennedy James	1	27	1	Miller	St. Albans	St. Albans	1873	Reduced	Delirium	Alcohol	Admission	Montpelier	1	10/2	1873	1	1873	1	Can read only	
10024	1873	10024 Lathrop James	1	25	1	Carroll	Orange County	St. Charles	1873	Reduced	Manner	Delirium	Alcohol	Admission	Montpelier	1	10/2	1873	1	1873	1	Can read & write
10025	1873	10025 Conner John	1	61	1	Carroll	Orange County	St. Charles	1873	Ordinary	Delirium	Alcohol	Admission	Montpelier	1	10/2	1873	1	1873	1	Can read & write	
10026	1873	10026 Murray Isabella Ward	1	21	1	Lady	Orange County	St. Charles	1873	Reduced	Delirium	Alcohol	Admission	Montpelier	1	10/2	1873	1	1873	1	Can read & write	
10027	1873	10027 W. Susan Charles	1	21	1	Lady	Orange County	St. Charles	1873	Reduced	Manner	Delirium	Alcohol	Admission	Montpelier	1	10/2	1873	1	1873	1	Can read & write
10028	1873	10028 W. Thomas James	1	25	1	Clark	Orange County	St. Charles	1873	Reduced	Manner	Delirium	Alcohol	Admission	Montpelier	1	10/2	1873	1	1873	1	Can read & write
10029	1873	10029 Thompson David W. W.	1	25	1	Lester	Orange County	St. Charles	1873	Reduced	Manner	Delirium	Alcohol	Admission	Montpelier	1	10/2	1873	1	1873	1	Can read & write
10030	1873	10030 Knell William	1	31	1	Clark	Orange County	St. Charles	1873	Reduced	Manner	Delirium	Alcohol	Admission	Montpelier	1	10/2	1873	1	1873	1	Can read & write
10031	1873	10031 Cook James	1	21	1	Lester	Orange County	St. Charles	1873	Reduced	Delirium	Alcohol	Admission	Montpelier	1	10/2	1873	1	1873	1	Can read & write	
10032	1873	10032 Clark Henry	1	25	1	Lester	Orange County	St. Charles	1873	Reduced	Manner	Delirium	Alcohol	Admission	Montpelier	1	10/2	1873	1	1873	1	Can read & write
10033	1873	10033 Mathis John	1	22	1	Carroll	Orange County	St. Charles	1873	Reduced	Delirium	Alcohol	Admission	Montpelier	1	10/2	1873	1	1873	1	Can read & write	

ASYLUM REGISTER

OF LUNATICS

Date of Admission (1871)	Date of Admission (1872)	Date of Admission	Christian Name and Surname at full length	Sex and Color		Age	Condition as to Marriage	Condition of Life and previous Occupations	Previous Place of Abode	County or Parish to which assigned	By what Authority	Date of Medical Certificate and by whom signed	Bodily Condition	Name of Director of Asylum	Form of Mental Disorder	Present Cause of Insanity	Whether Insane at Admission	Duration of Existing Insanity		Date of Discharge, Remission or Death	Discharge	Remarks
				Male	Female													Weeks	Months			
				M	F																	
11 Sept 1871	1871	1871	Joseph Kelly	1	1	35	1	Chickamauga	Chickamauga	Chickamauga	W. C. Spivey	25 Feb 71	Spare	W. C. Spivey	Mania	Insane at admission	4	2	23 July 1875	1	Can read & write	
18 Sept 1871	1871	1871	Thomas Jones	1	1	41	1	Lawrence	Lawrence	Lawrence	W. C. Spivey	25 Feb 71	Spare	W. C. Spivey	Mania	Insane at admission	4	2	18 July 1875	1	Can read only	
23 July 1872	1872	1872	William Jones	1	1	46	1	Lawrence	Lawrence	Lawrence	W. C. Spivey	25 Feb 71	Advanced	W. C. Spivey	Mania	Insane at admission	3	6	23 July 1875	1	Can read & write	
17 Aug 1872	1872	1872	Hamilton Jones	1	1	46	1	Lawrence	Lawrence	Lawrence	W. C. Spivey	25 Feb 71	Advanced	W. C. Spivey	Mania	Insane at admission	8	1	23 July 1875	1	End Education	
15 Sept 1872	1872	1872	Wiley Hester	1	1	41	1	Lawrence	Lawrence	Lawrence	W. C. Spivey	25 Feb 71	Advanced	W. C. Spivey	Mania	Insane at admission	4	2	23 July 1875	1	End Education	
11 Dec 1873	1873	1873	Wm. S. Jones	1	1	49	1	Lawrence	Lawrence	Lawrence	W. C. Spivey	25 Feb 71	Advanced	W. C. Spivey	Mania	Insane at admission	4	2	23 July 1875	1	Can read & write	
19 Dec 1873	1873	1873	Wm. Donald Jones	1	1	47	1	Lawrence	Lawrence	Lawrence	W. C. Spivey	25 Feb 71	Advanced	W. C. Spivey	Mania	Insane at admission	4	2	23 July 1875	1	Can read & write	
19 Feb 1874	1874	1874	Complatt Robert	1	1	46	1	Lawrence	Lawrence	Lawrence	W. C. Spivey	25 Feb 71	Advanced	W. C. Spivey	Mania	Insane at admission	3	6	23 July 1875	1	Can read & write	
20 Feb 1874	1874	1874	John Lee	1	1	35	1	Lawrence	Lawrence	Lawrence	W. C. Spivey	25 Feb 71	Advanced	W. C. Spivey	Mania	Insane at admission	4	2	23 July 1875	1	Can read only	
28 Feb 1874	1874	1874	James Hester	1	1	44	1	Lawrence	Lawrence	Lawrence	W. C. Spivey	25 Feb 71	Advanced	W. C. Spivey	Mania	Insane at admission	3	6	23 July 1875	1	End Education	
22 Feb 1874	1874	1874	Leitch Hester	1	1	40	1	Lawrence	Lawrence	Lawrence	W. C. Spivey	25 Feb 71	Advanced	W. C. Spivey	Mania	Insane at admission	3	6	23 July 1875	1	Can read & write	
20 May 1874	1874	1874	Whitlock Jones	1	1	47	1	Lawrence	Lawrence	Lawrence	W. C. Spivey	25 Feb 71	Spare	W. C. Spivey	Mania	Insane at admission	4	2	23 July 1875	1	Can read & write	
25 May 1874	1874	1874	Logan Jones	1	1	40	1	Lawrence	Lawrence	Lawrence	W. C. Spivey	25 Feb 71	Advanced	W. C. Spivey	Mania	Insane at admission	7	1	23 July 1875	1	Can read & write	

ASYLUM REGISTER

OF LUNATICS.

Date of Admission (1871)	Name of Patient	Christian Name and Surname at full length	Sex and Color		Condition as to Marriage	Condition of Life and previous Occupations	Previous Place of Abode	County or Parish or other Jurisdiction	By what Authority sent	Date of Medical Certificate and by whom signed	Mental Condition	Nature of Disorder (if any)	Form of Mental Disorder	Degree of Insanity	Manner of Admission	Duration of Existing Insanity			Date of Discharge or Death	Remarks	Observations
			Male	Female												White	Black	Years			
1871	1	Spencer, George	M	W	Single	Farmer	Richmond	Richmond	By order of the Court	1871	Insane	Mania	Acute	Admitted	1	1	1	1871	Can read & write		
1871	2	Spencer, George	M	W	Single	Farmer	Richmond	Richmond	By order of the Court	1871	Insane	Mania	Acute	Admitted	1	1	1	1871	Can read & write		
1871	3	Spencer, George	M	W	Single	Farmer	Richmond	Richmond	By order of the Court	1871	Insane	Mania	Acute	Admitted	1	1	1	1871	Can read & write		
1871	4	Spencer, George	M	W	Single	Farmer	Richmond	Richmond	By order of the Court	1871	Insane	Mania	Acute	Admitted	1	1	1	1871	Can read & write		
1871	5	Spencer, George	M	W	Single	Farmer	Richmond	Richmond	By order of the Court	1871	Insane	Mania	Acute	Admitted	1	1	1	1871	Can read & write		
1871	6	Spencer, George	M	W	Single	Farmer	Richmond	Richmond	By order of the Court	1871	Insane	Mania	Acute	Admitted	1	1	1	1871	Can read & write		
1871	7	Spencer, George	M	W	Single	Farmer	Richmond	Richmond	By order of the Court	1871	Insane	Mania	Acute	Admitted	1	1	1	1871	Can read & write		
1871	8	Spencer, George	M	W	Single	Farmer	Richmond	Richmond	By order of the Court	1871	Insane	Mania	Acute	Admitted	1	1	1	1871	Can read & write		
1871	9	Spencer, George	M	W	Single	Farmer	Richmond	Richmond	By order of the Court	1871	Insane	Mania	Acute	Admitted	1	1	1	1871	Can read & write		
1871	10	Spencer, George	M	W	Single	Farmer	Richmond	Richmond	By order of the Court	1871	Insane	Mania	Acute	Admitted	1	1	1	1871	Can read & write		

ASYLUM REGISTER

OF LUNATICS

Date of last previous Admission (if any)	Date of Admission	Christian Name and Surname (or full name)	Sex and Color		Age	Condition at Admission	Qualities of Mind and previous Occupations	Previous Place of Abode	Cause or Path of Admission (if any)	By whom Admitted	Date of Medical Certificate and by whom signed	Bodily Condition	State of Mind (if any)	Form of Mental Disorder	Degree or Nature of Insanity	Moral Character	Description of Existing Mental Disorder	Date of Recovery, Discharge, or Death	Discharged	Remarks	Other	CONJECTURES
			Female	Male																		
	1871	11 Nov 1871 Miss Mary Rebecca Catherine	1	W	24	1	Intellectually sound	England	Insanity	Dr. Stewart	1871	Good	Manic	Acute	Delirium	Good	Manic	1871	Discharged			Good Character
		Miss Rebecca Ann	1	W	15	1	Intellectually sound	England	Insanity	Dr. Stewart	1871	Good	Manic	Acute	Delirium	Good	Manic	1871	Discharged			Good Character
		Miss Elizabeth Ann	1	W	15	1	Intellectually sound	England	Insanity	Dr. Stewart	1871	Good	Manic	Acute	Delirium	Good	Manic	1871	Discharged			Good Character
		Miss Elizabeth Ann	1	W	15	1	Intellectually sound	England	Insanity	Dr. Stewart	1871	Good	Manic	Acute	Delirium	Good	Manic	1871	Discharged			Good Character





