

## **Register of physical condition**

### **Publication/Creation**

1901-1905

### **Persistent URL**

<https://wellcomecollection.org/works/ysvx8x58>

### **License and attribution**

You have permission to make copies of this work under a Creative Commons, Attribution license.

This licence permits unrestricted use, distribution, and reproduction in any medium, provided the original author and source are credited. See the Legal Code for further information.

Image source should be attributed as specified in the full catalogue record. If no source is given the image should be attributed to Wellcome Collection.



Wellcome Collection  
183 Euston Road  
London NW1 2BE UK  
T +44 (0)20 7611 8722  
E [library@wellcomecollection.org](mailto:library@wellcomecollection.org)  
<https://wellcomecollection.org>

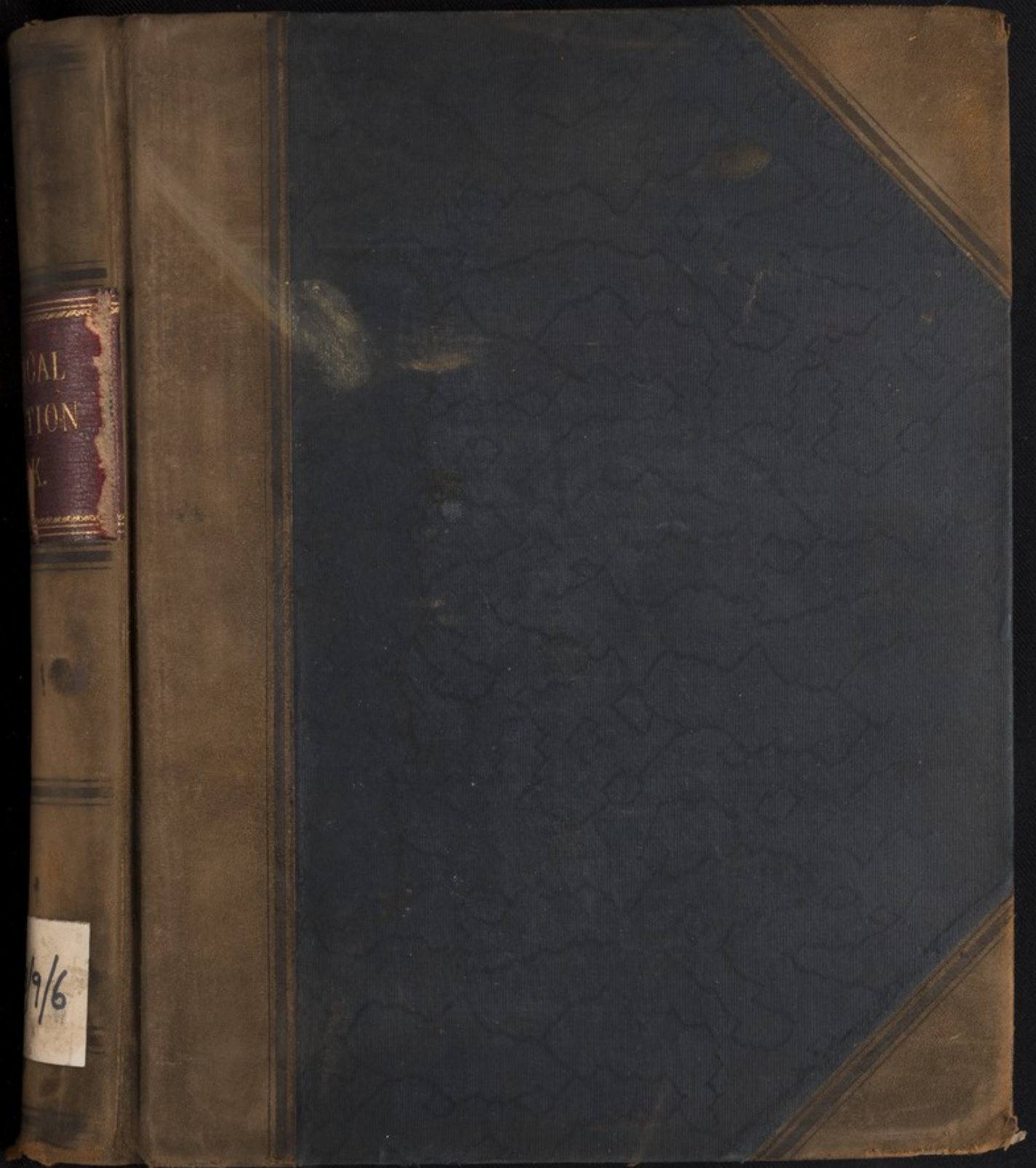

ICAL  
TION

19/6





David Robertson & Co.  
Stationers & Account Book Manufacturers.  
91, Mitchell Street,  
Glasgow.  
No 221  
Date 1874  
When ordering another Book of the same Name order No. & Date

HE13/9/6



GLASGOW ROYAL ASYLUM, GARTNAVEL.

REGISTER OF PHYSICAL CONDITION.  
GLASGOW ROYAL ASYLUM, GARTNAVEL.

Voluntar  
Date of Examination.

19 November 1907. Date of Admission.

Name of Patient, Edith Caroline Swonder.

21 Nov 1907.

REPORT— In fair general health.  
No organic disease. No  
bruise or marks of violence  
on her person.

Only one Case shall be entered in each page.

Signature of Medical Officer, T. Goldie-Scott M.B.



REGISTER OF PHYSICAL CONDITION.  
GLASGOW ROYAL ASYLUM, GARTNAVEL.

*Handwritten text, likely bleed-through from the reverse side of the page.*

Only one Case shall be entered in each page.  
Signature of Medical Officer, T. W. ...

REGISTER OF PHYSICAL CONDITION.  
GLASGOW ROYAL ASYLUM, GARTNAVEL.

Date of Examination: Nov. 26. 01  
Date of Admission: Nov. 25. 01  
Name of Patient: Helen Cochrane Stewart  
REPORT—  
She is in good bodily health and condition but suffers from various neurotic of the legs.  
There are no marks of violence on her person.

Only one Case shall be entered in each page.  
Signature of Medical Officer, B. D. McCulloch

REGISTER OF PHYSICAL CONDITION  
GLASGOW ROYAL ASYLUM, GARTNAVEL.

*[Faint, mostly illegible handwritten text, possibly bleed-through from the reverse side of the page.]*

Only one Case shall be entered in each page.  
Signature of Medical Officer, *[illegible]*

REGISTER OF PHYSICAL CONDITION.  
GLASGOW ROYAL ASYLUM, GARTNAVEL.

Date of Admission, *Nov. 28. 01*  
Date of Examination, *Nov. 29. 01*  
Name of Patient, *James O B Hamilton*  
REPORT—  
*Voluntarily admitted to hospital  
His bodily health and con-  
dition are fair and he suffers  
from a slight cold.  
He seems free from agonic  
disease and there are no  
marks of violence on his  
person.*

Only one Case shall be entered in each page.  
Signature of Medical Officer, *A. D. Hollick*

REGISTER OF PHYSICAL CONDITION.  
GLASGOW ROYAL ASYLUM, GARTNAVEL.

Date of Admission: Nov. 28. 01  
 Name of Patient: James C. Hamilton  
 Date of Examination: Nov. 29. 01  
 REPORT:  
 The heart sounds are good  
 but the cardiac sounds are  
~~the~~ indistinct.  
 There is a slight swelling  
 on his left leg.

Signature of Medical Officer, J. D. McCallister

REGISTER OF PHYSICAL CONDITION.  
GLASGOW ROYAL ASYLUM, GARTNAVEL.

Date of Admission: Nov. 28. 01  
 Name of Patient: William K. H. H. H.  
 Date of Examination: Nov. 29. 01  
 REPORT:  
 This general condition is good  
 but the cardiac sounds are  
~~the~~ indistinct.  
 There is a slight swelling  
 on his left leg.

Signature of Medical Officer, J. D. McCallister



REGISTER OF PHYSICAL CONDITION.  
GLASGOW ROYAL ASYLUM, GARTNAVEL.

Date of Admission 1901	Date of Examination 1901
Name of Patient James A. [unclear]	
REPORT— This patient is [unclear] at the [unclear] [unclear] [unclear] [unclear]	✓

Only one Case shall be entered in each page.  
Signature of Medical Officer, P. D. [unclear]

REGISTER OF PHYSICAL CONDITION.  
GLASGOW ROYAL ASYLUM, GARTNAVEL.

Date of Examination Dec. 1 <sup>st</sup> 1901 3-12-01	Date of Admission 2 Dec. 1 <sup>st</sup> 1901
Name of Patient James Miller or [unclear]	
REPORT— In fair general health none in my [unclear] and in poor condition and has well-marked cardiac [unclear] There is a slight [unclear] on the left knee.	✓

Only one Case shall be entered in each page.  
Signature of Medical Officer, P. D. [unclear]

REGISTER OF PHYSICAL CONDITION.  
GLASGOW ROYAL ASYLUM, GARTNAVEL.

*[Faint, mirrored handwritten text, likely bleed-through from the reverse side of the page.]*

Only one Case shall be entered in each page.  
Signature of Medical Officer, *[Faint signature]*

REGISTER OF PHYSICAL CONDITION.  
GLASGOW ROYAL ASYLUM, GARTNAVEL.

Date of Examination, *3.12.07.* Date of Admission, *2 December 1907.*  
Name of Patient, *Hugh Mackie Burns*  
REPORT— *In fair general health.  
Marked alcoholic tremor.  
Has slight bronchitis.*

Only one Case shall be entered in each page.  
Signature of Medical Officer, *T. Edwin Scott*  
*MB*

REGISTER OF PHYSICAL CONDITION.  
GLASGOW ROYAL ASYLUM, GARTNAVEL.

Date of Admission: 23rd Dec 1901  
Name of Patient: Miss Elizabeth ...  
Date of Examination: 3-12-01  
REPORT - In fair general health.  
Marked alcoholic tenor.  
Two slight paralytic

Signature of Medical Officer, T. ...  
Date: 23-12-01

REGISTER OF PHYSICAL CONDITION.  
GLASGOW ROYAL ASYLUM, GARTNAVEL.

Date of Admission: 16 Dec 1901  
Date of Examination: Dec 20 1901  
Name of Patient: Sarah ...  
REPORT -  
Her body condition is good  
and her abdominal and thoracic  
organs seem free from organic  
disease but she suffers from  
slight dropsy of the legs.  
There are no marks of violence  
on her person.

Signature of Medical Officer, R. O. ...  
Date: 20-12-01



REGISTER OF PHYSICAL CONDITION  
GLASGOW ROYAL ASYLUM, GARTNAVEL.

*[Faint, mostly illegible handwritten notes in the left column of the left page.]*

*[Faint handwritten notes at the bottom of the left page.]*

REGISTER OF PHYSICAL CONDITION.  
GLASGOW ROYAL ASYLUM, GARTNAVEL.

Date of Examination, *17.12.01.*  
Name of Patient, *Sarah Jane Jones a Widow* Date of Admission, *16 Decr 1901.*

REPORT— *In poor bodily health the result of long continued indulgence in alcohol. There is marked peripheral neuritis. Heart is feeble but no organic disease is present.*

Only one Case shall be entered in each page.  
Signature of Medical Officer, *T. Toddie - Sect. 120.*

REGISTER OF PHYSICAL CONDITION.  
GLASGOW ROYAL ASYLUM, GARTNAVEL.

*17.12.07*

*REPORT - In poor bodily health  
the result of long standing  
indigestion in alcohol. There is  
marked peripheral neuritis.  
There is fever but no acute  
disease is present.*

*10 Dec 1907*

Signature of Medical Officer, *T. Collier - Scott*

REGISTER OF PHYSICAL CONDITION.  
GLASGOW ROYAL ASYLUM, GARTNAVEL.

*18 December 1907* Date of Admission

*17.12.07* Date of Examination

*26 Dec 1907*

*Name of Patient, Mary Hannah Bell & Niven.*

*REPORT - In poor general health  
the result of long standing  
indigestion in alcohol.  
No acute disease can  
be made out.*

Only one Case shall be entered in each page.

Signature of Medical Officer, *T. Collier - Scott*

REGISTER OF PHYSICAL CONDITION.  
GLASGOW ROYAL ASYLUM, GARTNAVEL.

18 December 1901  
 19.12.01  
 In poor general health  
 the result of long standing  
 tuberculosis in chest.  
 No signs of disease in  
 the rest of the body.

Signature of Medical Officer, T. Collier M.D.

REGISTER OF PHYSICAL CONDITION.  
GLASGOW ROYAL ASYLUM, GARTNAVEL.

1901  
 26<sup>th</sup> Dec 1901  
 24 December 1901  
 Name of Patient, Mrs. Bessie White  
 REPORT - In poor bodily health  
 the result of typhoid fever. No  
 trace of marks of violence

Signature of Medical Officer, T. Collier M.D.



REGISTER OF PHYSICAL CONDITION.  
GLASGOW ROYAL ASYLUM, GARTNAVEL.

<p><i>26 Dec 1907</i></p> <p><i>REPORT - in fair general health, no tumours or marks of violence chest recently had burn. exema of upper limb &amp; leg.</i></p>	<p><i>26 Dec 1907</i></p> <p><i>✓</i></p>
--	---

Only one Case shall be entered in each page.  
Signature of Medical Officer, *T. Guthrie - 1st M.D.*

REGISTER OF PHYSICAL CONDITION.  
GLASGOW ROYAL ASYLUM, GARTNAVEL.

<p><i>26 Dec 1907</i></p> <p><i>✓</i></p>	<p><i>24 Dec 1907</i> Date of Admission.</p> <p>Name of Patient, <i>Miss Susan Graham Ross</i></p> <p>REPORT - <i>in fair general health, no tumours or marks of violence chest recently had burn. exema of upper limb &amp; leg.</i></p>
---	---

Only one Case shall be entered in each page.  
Signature of Medical Officer, *T. Guthrie - 1st M.D.*

REGISTER OF PHYSICAL CONDITION.  
GLASGOW ROYAL ASYLUM, GARTNAVEL.

*26 Dec 1897*  
*29.12.07*  
*in fair general health.*  
*numerous bruises on arms & legs.*  
*Scars on chest result of old*  
*burn. Eczema of left ankle*  
*& leg.*

Signature of Medical Officer

REGISTER OF PHYSICAL CONDITION.  
GLASGOW ROYAL ASYLUM, GARTNAVEL.

*26 Dec 1897* Date of Admission  
*29.12.07* Date of Examination  
 Name of Patient *Kallantzius*  
 REPORT— *In fair general health.*  
*numerous bruises on arms & legs.*  
*Scars on chest result of old*  
*burn. Eczema of left ankle*  
*& leg.*

Only one Case shall be entered in each page.  
 Signature of Medical Officer *T. Edin-Scott*  
*mbs*

REGISTER OF PHYSICAL CONDITION.  
GLASGOW ROYAL ASYLUM, GARTNAVEL.

Date of Admission, 25 Dec 1901  
Name of Patient, Kabanitzky  
REPORT - In four general health.  
Insensibility to pain in limbs & joints.  
Sensibility to heat & cold normal.  
Sensibility to touch & pressure of the limbs  
& etc.

Signature of Medical Officer, [Signature]  
Date, [Date]

REGISTER OF PHYSICAL CONDITION.  
GLASGOW ROYAL ASYLUM, GARTNAVEL.

Date of Examination, Jan. 1<sup>st</sup> 1902  
Date of Admission, Dec. 31<sup>st</sup> 1901  
Name of Patient, Janet Ferguson, or Buchanan  
REPORT -  
She is old and feeble and  
suffers from arteriosclerosis  
of the arteries.  
There are no marks of  
violence on her person.  
There is some slight emaciation  
of the body.

Only one Case shall be entered in each page.  
Signature of Medical Officer, R. D. Hollick  
[Signature]



REGISTER OF PHYSICAL CONDITION.  
GLASGOW ROYAL ASYLUM, GARTNAVEL.

Date of Admission: 01.12.1901  
 Name of Patient: James Thompson - Glasgow  
 REPORT -  
 He is the only male who  
 suffers from schizophrenia  
 in the ward.  
 There are no marks of  
 violence on the person.

Only one Case shall be entered in each page.  
 Signature of Medical Officer, J. D. Hollick  
 M.D.

REGISTER OF PHYSICAL CONDITION.  
GLASGOW ROYAL ASYLUM, GARTNAVEL.

Date of Examination: January 5<sup>th</sup> 1902  
 Date of Admission: 6 January 5<sup>th</sup> 1902  
 Name of Patient: William Johnson  
 Mary Anne Wylie Kerr  
 REPORT -  
 Her condition is serious and  
 she has signs of organic brain  
 disease.  
 There is a large blister on  
 the calf of the left leg and  
 there are some old scars on  
 her back.

Only one Case shall be entered in each page.  
 Signature of Medical Officer, J. D. Hollick  
 M.D.

REGISTER OF PHYSICAL CONDITION.  
GLASGOW ROYAL ASYLUM, GARTNAVEL.

Date of Admission: January 2nd 1902  
Name of Patient: [illegible]  
Date of Examination: [illegible]  
REPORT: [illegible]

Signature of Medical Officer, [illegible]

REGISTER OF PHYSICAL CONDITION.  
GLASGOW ROYAL ASYLUM, GARTNAVEL.

Date of Admission: 6 January 1902  
Date of Examination: 15 Jan 1902  
Name of Patient: Kilbani Johnstone  
REPORT: In fair general health. No traces or marks of insanity & no organic disease present.

Signature of Medical Officer, T. Goldie-Johnson

REGISTER OF PHYSICAL CONDITION.  
GLASGOW ROYAL ASYLUM, GARTNAVEL.

Date of Admission, 15 January 1902  
Name of Patient, William Johnston  
REPORT - In fair general health  
No disease or signs of disease  
No organic disease present

Date of Examination, 20.1.02

Signature of Medical Officer, T. Johnston

REGISTER OF PHYSICAL CONDITION.  
GLASGOW ROYAL ASYLUM, GARTNAVEL.

Date of Admission, 15 January 1902  
Name of Patient, Catharine Caldwell of Donalson  
REPORT - Patient's general condition is indifferent. There are some small eruptions on her body, but no evidence of recent violence. Considerable abdominal tenderness & swelling. Throat is apparently sound.

Date of Examination, 15 Jan. 1902

Signature of Medical Officer, L. A. Oswald



REGISTER OF PHYSICAL CONDITION.  
GLASGOW ROYAL ASYLUM, GARTNAVEL.

Date of Admission: 18. Jan 1902  
Name of Patient: *[illegible]*  
Date of Examination: 18. Jan 1902

REPORT—  
*[illegible]*

Signature of Medical Officer: *[illegible]*

REGISTER OF PHYSICAL CONDITION.  
GLASGOW ROYAL ASYLUM, GARTNAVEL.

Date of Admission: 21. Jan 1902  
Date of Examination: 22. Jan 1902  
Name of Patient: Matthew Love

REPORT—  
Patient's physical condition is good & there are no evidences of disease of thoracic or abdominal organs. There is a slight locomotor condition of both legs but no crises or marks of violence on his person.

Signature of Medical Officer: L. A. Oswald M.B.



REGISTER OF PHYSICAL CONDITION.  
GLASGOW ROYAL ASYLUM, GARTNAVEL.

Date of Admission: Jan 25<sup>th</sup> 1902  
 Name of Patient: William O'Connell  
 Date of Examination: Jan 25<sup>th</sup> 1902  
 REPORT:  
 The patient is a man of middle age, of fair complexion, and is in fair health. He is apparently free from organic disease and with no marks of intemperance on his person.

Only one Case shall be entered in each page.  
 Signature of Medical Officer, R. D. Holchis, M.D.

REGISTER OF PHYSICAL CONDITION.  
GLASGOW ROYAL ASYLUM, GARTNAVEL.

Date of Admission: 25<sup>th</sup> Jan 1902  
 Date of Examination: Jan 27<sup>th</sup> 1902  
 Name of Patient: Alexander McMill  
 REPORT:  
 Elizabeth Mackay Miller or Quicholnah  
 She is thin but in fair health; apparently free from organic disease and with no marks of intemperance on her person.

Only one Case shall be entered in each page.  
 Signature of Medical Officer, R. D. Holchis, M.D.



REGISTER OF PHYSICAL CONDITION.  
GLASGOW ROYAL ASYLUM, GARTNAVEL.

*[Faint, mirrored handwritten text, likely bleed-through from the reverse side of the page. Includes words like "REPORT" and "No organic disease".]*

REGISTER OF PHYSICAL CONDITION.  
GLASGOW ROYAL ASYLUM, GARTNAVEL.

Date of Examination, 29. 1. 82. Date of Admission, 20 January 1902

Name of Patient, Alexander McNeill

REPORT— *de fait* general health. No organic disease—  
no bruise, or marks of violence

Only one Case shall be entered in each page.

Signature of Medical Officer, T. G. Laidlaw, M.D.

REGISTER OF PHYSICAL CONDITION.  
GLASGOW ROYAL ASYLUM, GARTNAVEL.

*20192*

*James Andrew*  
*31 January 1902*

*REPORT - In fair general health, but heart rather feeble. He has attacks of asthma & there is some emphysema.*

*T. Goldie - M.D.*

REGISTER OF PHYSICAL CONDITION.  
GLASGOW ROYAL ASYLUM, GARTNAVEL.

*31 January 1902* Date of Admission.

Date of Examination. *1. Feb. 1902*

Name of Patient, *James Andrew*

REPORT - *In fair general health, but heart rather feeble. He has attacks of asthma & there is some emphysema.*

Only one Case shall be entered in each page.

Signature of Medical Officer, *T. Goldie - M.D.*

REGISTER OF PHYSICAL CONDITION.  
GLASGOW ROYAL ASYLUM, GARTNAVEL.

*Handwritten notes, including "1. 8th 1902" and "REPORT - He is in good bodily condition but there are some signs pointing to general paralysis. There are some slight tremors on his limbs."*

*Signature of Medical Officer, T. ...*

REGISTER OF PHYSICAL CONDITION.  
GLASGOW ROYAL ASYLUM, GARTNAVEL.

Date of Examination: Feb 9<sup>th</sup> 1902  
Date of Admission: Feb 8<sup>th</sup> 1902  
Name of Patient: Daniel Macfarlane  
REPORT -  
*He is in good bodily condition but there are some signs pointing to general paralysis. There are some slight tremors on his limbs.*

Only one Case shall be entered in each page.  
Signature of Medical Officer, B. D. Hollick  
*m.d.*



REGISTER OF PHYSICAL CONDITION.  
GLASGOW ROYAL ASYLUM, GARTNAVEL.

*[Faint handwritten notes, possibly bleed-through from the reverse side. Includes words like "REPORT" and "Name of Patient".]*

*[Faint printed text at the bottom of the page, including "Signature of Medical Officer".]*

REGISTER OF PHYSICAL CONDITION.  
GLASGOW ROYAL ASYLUM, GARTNAVEL.

Date of Admission, Feb. 10<sup>th</sup> 1902  
 Name of Patient, John Shields Patterson  
 Duncan Wright Gordon  
 REPORT—  
 His general condition is fairly good and he seems free from organic disease of heart and renal system. He has enlarged veins on both legs and on ulnar on the right.  
 There are no marks of violence on his person.

Only one Case shall be entered in each page.  
 Signature of Medical Officer, N. D. McCallum M.D.

REGISTER OF PHYSICAL CONDITION.  
GLASGOW ROYAL ASYLUM, GARTNAVEL.

Date of Admission: 12.2.03  
 Name of Patient: John Hunter Patterson  
 Date of Examination: 12.2.03  
 REPORT - In good physical health  
 No organic disease present. No  
 bruises or marks of violence.  
 Muscular system tremulous the result  
 of alcoholic excess.  
 His right foot is absent - the result  
 of railway accident of old standing.  
 lateral  
 Small cut on right forearm.

Signature of Medical Officer, T. S. Goldie, M.B.

REGISTER OF PHYSICAL CONDITION.  
GLASGOW ROYAL ASYLUM, GARTNAVEL.

Date of Admission: 12<sup>th</sup> February 1902  
 Date of Examination: 12.2.03  
 Name of Patient: John Hunter Patterson  
 REPORT - In good physical health  
 No organic disease present. No  
 bruises or marks of violence.  
 Muscular system tremulous the result  
 of alcoholic excess.  
 His right foot is absent - the result  
 of railway accident of old standing.  
 lateral  
 Small cut on right forearm.

Signature of Medical Officer, T. S. Goldie, M.B.

REGISTER OF PHYSICAL CONDITION.  
GLASGOW ROYAL ASYLUM, GARTNAVEL.

Date of Admission, 15<sup>th</sup> February 1902  
Name of Patient, John Andrew Thomson  
Date of Examination, 18.2.02  
REPORT - In good physical health  
No organic disease present  
Senses a normal & interest  
Intelligence system functioning normally  
Icteric tinge to skin  
The right foot is slightly enlarged  
& slightly red at the standing  
position.  
No other physical abnormality.

Signature of Medical Officer, T. Goldie - not MB

REGISTER OF PHYSICAL CONDITION.  
GLASGOW ROYAL ASYLUM, GARTNAVEL.

Date of Admission, 20<sup>th</sup> Feb 1902  
Date of Examination, 21.2.02  
Name of Patient, Rev John Geddes  
REPORT - In poor bodily health.  
Very feeble & exceedingly sensitive  
but possibly there is to be considered  
because of the nature of his  
disturbance on his

Signature of Medical Officer, T. Goldie - not MB



REGISTER OF PHYSICAL CONDITION.  
GLASGOW ROYAL ASYLUM, GARTNAVEL.

Date of Admission, 20<sup>th</sup> Feb 1902  
Name of Patient, Mrs. John [unclear]  
REPORT - see from [unclear] 18<sup>th</sup> Feb & [unclear] [unclear]  
Date of Examination, 20.2.02

Only one Case shall be entered in each page.  
Signature of Medical Officer, [unclear]

REGISTER OF PHYSICAL CONDITION.  
GLASGOW ROYAL ASYLUM, GARTNAVEL.

Date of Admission, 26<sup>th</sup> Feb 1902  
Date of Examination, 27<sup>th</sup> 2.02  
Name of Patient, Elouain Wallace Brown  
REPORT - Apparently in good bodily health. Owing to excitement an examination not possible. There is said to be cerebral disease. No bruise or marks of violence on her [unclear]

Only one Case shall be entered in each page.  
Signature of Medical Officer, T. Goldie - 27.2.02

REGISTER OF PHYSICAL CONDITION.  
 GLASGOW ROYAL ASYLUM, GARTNAVEL.

Date of Admission, 20th Feb 1905  
 Name of Patient, Elizabeth Walker Gordon  
 Date of Examination, 27th Feb 1905  
 REPORT -  
 Inspected. Body & extremities in good condition.  
 but possible. There is a slight  
 tremor. No tremor & motion of  
 fingers on the

Only one Case shall be entered in each page.  
 Signature of Medical Officer, T. G. ...

REGISTER OF PHYSICAL CONDITION.  
 GLASGOW ROYAL ASYLUM, GARTNAVEL.

Date of Admission, Feb. 28. 02.  
 Name of Patient, Jane McWhirter Buchanan  
 Catherine Miller Henderson  
 Date of Examination, March 1. 02.  
 REPORT -  
 her skin is pale and thin. Not  
 apparently free from organic  
 disease and has no marks  
 of violence on her person.

Only one Case shall be entered in each page.  
 Signature of Medical Officer, R. D. Hutchings

REGISTER OF PHYSICAL CONDITION.  
GLASGOW ROYAL ASYLUM, GARTNAVEL.

Date of Admission Feb 28 02  
 Name of Patient  
 REPORT -  
 ✓

Only one Case shall be entered in each page.  
 Signature of Medical Officer

REGISTER OF PHYSICAL CONDITION.  
GLASGOW ROYAL ASYLUM, GARTNAVEL.

28 February 1902 Date of Admission  
 Date of Examination 1. 3. 02  
 Name of Patient Jane Witherspoon of Richmond  
 REPORT - In fair physical health - No organic disease - no traces or marks of violence.  
 ✓

Only one Case shall be entered in each page.  
 Signature of Medical Officer, T. Goldie-Kolny



REGISTER OF PHYSICAL CONDITION.  
GLASGOW ROYAL ASYLUM, GARTNAVEL.

Date of Admission, 28 February 1902  
Name of Patient, Miss Helen McPherson  
REPORT - In fair physical health - no organic disease - no disease or marks of interest.

Date of Examination, 20.3.02

Only one Case shall be entered in each page.  
Signature of Medical Officer, T. Wilson - M.D.

REGISTER OF PHYSICAL CONDITION.  
GLASGOW ROYAL ASYLUM, GARTNAVEL.

Date of Admission, 24 March 1902  
Date of Examination, March 14.02  
Name of Patient, Miss Helen McPherson  
Johanna Fredrika Wilhelmina Schveder  
REPORT - In fair general health and condition; apparently free from organic disease and has a slight bruise on her back.

Date of Examination, 26.3.02

Only one Case shall be entered in each page.  
Signature of Medical Officer, B. D. Hutchings

REGISTER OF PHYSICAL CONDITION.  
GLASGOW ROYAL ASYLUM, GARTNAVEL.

Date of Admission: 20.3.02  
 Name of Patient: George Patin Wallace Duchan  
 REPORT -  
 In fair general health: right sided inguinal  
 hernia: no bruises or marks  
 of violence.  
 Right inguinal  
 hernia & enlarging contents  
 on his neck.

Signature of Medical Officer, J. Edgar M.D. M.B.

REGISTER OF PHYSICAL CONDITION.  
GLASGOW ROYAL ASYLUM, GARTNAVEL.

Date of Examination: 26.3.02  
 Date of Admission: 24 March 1902.  
 Name of Patient, George Patin Wallace Duchan,  
 REPORT - In fair general  
 health: right sided inguinal  
 hernia: no bruises or marks  
 of violence.  
 Right inguinal  
 hernia & enlarging contents  
 on his neck.

Signature of Medical Officer, J. Edgar M.D. M.B.

REGISTER OF PHYSICAL CONDITION.  
GLASGOW ROYAL ASYLUM, GARTNAVEL.

Date of Admission, 28 March 1902  
Name of Patient, James Kennedy  
REPORT—  
Patient's Body is found  
to be fair. There are no eruptions  
or marks of violence on his  
person. Right inguinal  
hernia & discharging ear under  
on his neck.

Date of Examination, 28.3.02

Signature of Medical Officer, J. M. Stewart

REGISTER OF PHYSICAL CONDITION.  
GLASGOW ROYAL ASYLUM, GARTNAVEL.

Date of Admission, 27.3.02  
Name of Patient, James Kennedy  
REPORT—  
Patient's Body is found  
to be fair. There are no eruptions  
or marks of violence on his  
person. Right inguinal  
hernia & discharging ear under  
on his neck.

Date of Examination, 28 March 1902

Signature of Medical Officer, L. N. Otway



REGISTER OF PHYSICAL CONDITION.  
GLASGOW ROYAL ASYLUM, GARTNAVEL.

<p>Date of Admission 27.3.02</p> <p>Name of Patient Miss [unclear]</p> <p>REPORT— Patient looks well. is thin but not too thin. is healthy &amp; contented. has no special symptoms. has no special symptoms. has no special symptoms.</p>	<p>Date of Examination 27.3.02</p>
--	--

Only one Case shall be entered in each page.  
Signature of Medical Officer, R. D. Hollick

REGISTER OF PHYSICAL CONDITION.  
GLASGOW ROYAL ASYLUM, GARTNAVEL.

<p>Date of Examination April 1.02.</p>	<p>Date of Admission March 31.02.</p> <p>Name of Patient Miss Eliza Douglas</p> <p>REPORT— Patient is in poor thin and in poor condition but seems free from organic disease. There is a slight swelling on the front of her chest.</p>
--	---

Only one Case shall be entered in each page.  
Signature of Medical Officer, R. D. Hollick  
M.D.

REGISTER OF PHYSICAL CONDITION.  
GLASGOW ROYAL ASYLUM, GARTNAVEL.

<p>Date of Admission March 21 1902</p> <p>Name of Patient John [unclear]</p> <p>REPORT—</p> <p>He is in good bodily condition and apparently free from organic disease, <i>hypomania</i>. There is a slight scratch self-inflicted and with suicidal intent—over the front of his neck.</p>	<p>Date of Examination April 1 1902</p>
---	---

Only one Case shall be entered in each page.  
Signature of Medical Officer, R. D. Hutchison

REGISTER OF PHYSICAL CONDITION.  
GLASGOW ROYAL ASYLUM, GARTNAVEL.

<p>Date of Examination April 4 1902</p>	<p>Date of Admission April 4 1902</p> <p>Name of Patient Andrew Walter Kenrick</p> <p>REPORT—</p> <p>He is in good bodily condition and apparently free from organic disease, <i>hypomania</i>. There is a slight scratch self-inflicted and with suicidal intent—over the front of his neck.</p>
---	---

Only one Case shall be entered in each page.  
Signature of Medical Officer, R. D. Hutchison

REGISTER OF PHYSICAL CONDITION.  
GLASGOW ROYAL ASYLUM, GARTNAVEL.

Date of Admission: April 4<sup>th</sup> 1902  
 Name of Patient: Alexander Macdonald  
 Date of Examination: April 4<sup>th</sup> 1902  
 REPORT—  
 The man is young looking, well  
 built, and apparently free  
 from any disease of the  
 chest is a slight scrofula  
 soft inflexible and with  
 somewhat indistinct - over the  
 front of the neck.

Only one Case shall be entered in each page.  
 Signature of Medical Officer, N. D. Holcher

REGISTER OF PHYSICAL CONDITION.  
GLASGOW ROYAL ASYLUM, GARTNAVEL.

Date of Admission: April 5<sup>th</sup> 1902  
 Name of Patient: Alexander Macdonald  
 Date of Examination: April 5<sup>th</sup> 1902  
 REPORT—  
 and full  
 He is very thin, due to  
 semi-starvation; has a quick  
 pulse and athromatous  
 sinues; also slight albuminuria.  
 There are no marks of  
 violence on his person.

Only one Case shall be entered in each page.  
 Signature of Medical Officer, N. D. Holcher  
 M.D.



REGISTER OF PHYSICAL CONDITION.  
GLASGOW ROYAL ASYLUM, GARTNAVEL.

Date of Admission, April 2<sup>nd</sup> 1902

Date of Examination, April 2<sup>nd</sup> 1902

REPORT—  
The patient is a young man of about 25 years of age, of fair complexion, and appears to be in good health. He is well developed, and his general condition is good. There are no marks of violence on his person.

Signature of Medical Officer, R. D. Holcher

REGISTER OF PHYSICAL CONDITION.  
GLASGOW ROYAL ASYLUM, GARTNAVEL.

Date of Admission, April 9<sup>th</sup> 1902

Date of Examination, April 10<sup>th</sup> 1902

Name of Patient, Thomas Newcastle Crawford

REPORT—  
His bodily health and condition are good and he seems free from organic disease. There are no marks of violence on his person.

Signature of Medical Officer, R. D. Holcher

REGISTER OF PHYSICAL CONDITION.  
GLASGOW ROYAL ASYLUM, GARTNAVEL.

Date of Admission, April 9<sup>th</sup> 1902

Name of Patient, Thomas Lamont Campbell

Date of Examination, April 10<sup>th</sup> 1902

REPORT -

This subject is a middle-aged man, of fair complexion, and is suffering from a severe sprain of the left ankle. There are no marks of violence on the limb.

There are no marks of violence on the limb.

Only one Case shall be entered in each page.  
Signature of Medical Officer, W. S. ...

REGISTER OF PHYSICAL CONDITION.  
GLASGOW ROYAL ASYLUM, GARTNAVEL.

Date of Admission, 18<sup>th</sup> April 1902

Date of Examination, 19. April 1902

Name of Patient, John McDulys Scott

REPORT - In fair general health. Is suffering from severe sprain of left ankle. There is slight tenderness in right hip. No organic disease anywhere else.

Only one Case shall be entered in each page.  
Signature of Medical Officer, T. Collier Scott.

REGISTER OF PHYSICAL CONDITION.  
GLASGOW ROYAL ASYLUM, GARTNAVEL.

Date of Admission, 17 April 1902

Name of Patient, John MacLennan

Date of Examination, 19 April 1902

REPORT -  
 In suffering from severe depression  
 of the mind. There is slight fever  
 in right leg. No organic disease  
 perceptible.

Signature of Medical Officer, T. Forbes

REGISTER OF PHYSICAL CONDITION.  
GLASGOW ROYAL ASYLUM, GARTNAVEL.

Date of Admission, April 24, 1902

Date of Examination, April 24, 02.

Name of Patient, John Barr

REPORT -  
 Nothing remarkable  
 His bodily health & condition  
 seem fairly good. There is  
 the effusion from left inguinal  
 hernia.  
 There are no marks of violence  
 on his person.

Signature of Medical Officer, A. D. Hollick



REGISTER OF PHYSICAL CONDITION.  
GLASGOW ROYAL ASYLUM, GARTNAVEL.

*[Faint, mostly illegible handwritten notes and signatures on the left page.]*

*[Small printed text at the bottom of the left page, including "Only one Case shall be entered in each page."]*

REGISTER OF PHYSICAL CONDITION.  
GLASGOW ROYAL ASYLUM, GARTNAVEL.

Date of Admission, *26.9.02*  
*April 24.02.*

Date of Examination, *April 24.02.*  
*29.4.02.*

Name of Patient, *Miss Alice Mac Alpine & daughter of*  
*Jane M: Paul or Linnell*

REPORT—  
*The body health & condition are*  
*poor and she suffers from*  
*paralytic mania. She is weak*  
*& suffers from hypnia.*  
*There are no marks of violence*  
*on her person.*

Only one Case shall be entered in each page.  
Signature of Medical Officer, *A. D. Herbert*

REGISTER OF PHYSICAL CONDITION.  
GLASGOW ROYAL ASYLUM, GARTNAVEL.

*[Faint, mostly illegible handwritten text, possibly bleed-through from the reverse side of the page.]*

*[Small, faint text at the bottom of the page, likely a signature or official stamp.]*

REGISTER OF PHYSICAL CONDITION.  
GLASGOW ROYAL ASYLUM, GARTNAVEL.

Date of Examination.

26 April 1902.

Date of Admission.

Name of Patient, *May Alice Mac Alpine & Mackenzie*

29.4.02.



REPORT— In good general health.  
Mitral systolic murmur is  
present but no other evidence  
of organic disease

Only one Case shall be entered in each page.

Signature of Medical Officer, *T. Collier-Scott*

REGISTER OF PHYSICAL CONDITION.  
GLASGOW ROYAL ASYLUM, GARTNAVEL.

Date of Admission, 25 April 1902.  
Name of Patient, Mrs. James Johnstone, 125, Glasgow.  
Date of Examination, 25.4.02.  
REPORT - In good general health. Present but no other evidence of organic disease.

Signature of Medical Officer, T. Fisher.

REGISTER OF PHYSICAL CONDITION.  
GLASGOW ROYAL ASYLUM, GARTNAVEL.

Date of Admission, 29.4.1902.  
Date of Examination, April 30. 1902.  
Name of Patient, Mr. James Johnstone.  
REPORT - He is well but in fair bodily health and condition; apparently free from organic disease and with no marks of violence on per person.

Signature of Medical Officer, P. D. Holch.



REGISTER OF PHYSICAL CONDITION.  
GLASGOW ROYAL ASYLUM, GARTNAVEL.

<p>Date of Admission</p> <p>Name of Patient</p> <p>REPORT—</p>	<p>Date of Examination</p>
--	----------------------------

Only one Case shall be entered in each page.  
Signature of Medical Officer, A. D. [illegible]

REGISTER OF PHYSICAL CONDITION.  
GLASGOW ROYAL ASYLUM, GARTNAVEL.

<p>Date of Examination</p> <p>30.4.02</p>	<p>Date of Admission</p> <p>29 April 1902</p> <p>Name of Patient, Matthew Selchris</p> <p>REPORT— In good general health. Right side inguinal hernia. No burst, or marks of violence.</p>
---	---

Only one Case shall be entered in each page.  
Signature of Medical Officer, T. Goldie, Scot. M.S.

REGISTER OF PHYSICAL CONDITION.  
GLASGOW ROYAL ASYLUM, GARTNAVEL.

Date of Admission: 28 April 1902  
 Name of Patient: John Mackenzie  
 Date of Examination: 30.4.02  
 REPORT: In good general health. No signs of insanity. No signs of physical disease.

Signature of Medical Officer: T. Eddie - 10/11/02

REGISTER OF PHYSICAL CONDITION.  
GLASGOW ROYAL ASYLUM, GARTNAVEL.

Date of Admission: 20 April 1902  
 Date of Examination: 1 May 1902  
 Name of Patient: John Crawford Young  
 REPORT: In very poor bodily health. Has ulcer of right leg result of attempt to commit suicide 7 weeks ago.

Signature of Medical Officer: T. Eddie - 10/11/02





REGISTER OF PHYSICAL CONDITION.  
GLASGOW ROYAL ASYLUM, GARTNAVEL.

Date of Admission: 1<sup>st</sup> May 1902  
 Name of Patient: William Schol  
 Date of Examination: 5. 6. 02  
 Report: In four left hand  
 no organic disease was  
 found.

Only one Case shall be entered in each page.  
 Signature of Medical Officer, P. O. Hollis

REGISTER OF PHYSICAL CONDITION.  
GLASGOW ROYAL ASYLUM, GARTNAVEL.

Date of Admission: May 4<sup>th</sup> 1902  
 Date of Examination: May 4<sup>th</sup> 1902  
 Name of Patient: William Schol  
 REPORT—  
 He is old and feeble; shows signs  
 of cardiac degeneration and  
 atherosclerosis arteries. There are  
 also some signs of <sup>passive</sup> consolidation  
 of the base of his left lung  
 and he suffers from albuminuria.  
 There are some lesions on  
 both wrists.

Only one Case shall be entered in each page.  
 Signature of Medical Officer, P. O. Hollis

REGISTER OF PHYSICAL CONDITION.  
GLASGOW ROYAL ASYLUM, GARTNAVEL.

Date of Admission: May 5, 1902  
 Name of Patient: Clara Dickson Murray  
 Date of Examination: May 5, 1902  
 REPORT—  
 She is pale and thin but in fair health and apparently free from organic disease. There is a slight bruise over the sacrum.

Only one Case shall be entered in each page.  
 Signature of Medical Officer, B. D. McCallum

REGISTER OF PHYSICAL CONDITION.  
GLASGOW ROYAL ASYLUM, GARTNAVEL.

Date of Admission: May 5, 1902  
 Name of Patient: Clara Dickson Murray  
 Date of Examination: May 5, 1902  
 REPORT—  
 She is pale and thin but in fair health and apparently free from organic disease. There is a slight bruise over the sacrum.

Only one Case shall be entered in each page.  
 Signature of Medical Officer, B. D. McCallum

REGISTER OF PHYSICAL CONDITION.  
GLASGOW ROYAL ASYLUM, GARTNAVEL.

Date of Admission: 11th May 1902  
 Date of Examination: 12th May 1902  
 Name of Patient: William Logan  
 REPORT—  
 His health and bodily condition are fairly good but he has markedly high arterial tension. There are no marks of violence on his person.

Signature of Medical Officer, R. D. Holcher

REGISTER OF PHYSICAL CONDITION.  
GLASGOW ROYAL ASYLUM, GARTNAVEL.

Date of Examination: 11th May 1902  
 Date of Admission: 12th May 1902  
 Name of Patient: William Logan  
 REPORT—  
 His health and bodily condition are fairly good but he has markedly high arterial tension. There are no marks of violence on his person.

Signature of Medical Officer, R. D. Holcher



REGISTER OF PHYSICAL CONDITION.  
GLASGOW ROYAL ASYLUM, GARTNAVEL.

Date of Admission: May 11, 1902  
 Date of Examination: May 11, 1902  
 Name of Patient: *[Faint handwriting]*  
 REPORT: *[Faint handwriting]*

Only one Case shall be entered in each page.  
 Signature of Medical Officer, *[Faint signature]*

REGISTER OF PHYSICAL CONDITION.  
GLASGOW ROYAL ASYLUM, GARTNAVEL.

Date of Examination: May 16, 1902  
 Date of Admission: May 16, 1902  
 Name of Patient: *[Faint handwriting]*  
 Name: *Maitha Boyle*  
 REPORT: *[Faint handwriting]*  
 She is pale and thin and in poor bodily health and condition. Her heart shows signs of enlargement but no valvular disease can be detected. There is a slight bruise on her left hip.

Only one Case shall be entered in each page.  
 Signature of Medical Officer, *P. D. Hollis*



REGISTER OF PHYSICAL CONDITION.  
GLASGOW ROYAL ASYLUM, GARTNAVEL.

Date of Admission: 21. 11. 02  
Name of Patient: James Campbell  
Date of Examination: 22. 11. 02  
REPORT - Patient does not seem to be in any way affected by his illness. There are no signs of insanity. The patient is in good health and appears to be well.

Only one Case shall be entered in each page.  
Signature of Medical Officer: J. W. Scott

REGISTER OF PHYSICAL CONDITION.  
GLASGOW ROYAL ASYLUM, GARTNAVEL.

Date of Admission: 26 May 1902  
Name of Patient: Henry William Dodd  
Date of Examination: 26. 5. 02  
REPORT - Admitted in an unconscious & extreme collapsed condition the result of acute alcoholism.

Only one Case shall be entered in each page.  
Signature of Medical Officer: J. W. Scott



REGISTER OF PHYSICAL CONDITION.  
GLASGOW ROYAL ASYLUM, GARTNAVEL.

Date of Admission: 28 May 1902  
Name of Patient: Henry William Bell  
REPORT - admitted in an insensible state & during respiration the heart formed a contraction.

Date of Examination: 29.5.02

Only one Case shall be entered in each page.  
Signature of Medical Officer: [Signature]

REGISTER OF PHYSICAL CONDITION.  
GLASGOW ROYAL ASYLUM, GARTNAVEL.

Date of Admission: 28 May 1902  
Name of Patient: William (Ras) McKean  
REPORT - In fair general health - no organic disease - no brain, or marks of violence

Voluntary  
Date of Examination: 29.5.02

Only one Case shall be entered in each page.  
Signature of Medical Officer: T. Gillie-Scott

REGISTER OF PHYSICAL CONDITION.  
GLASGOW ROYAL ASYLUM, GARTNAVEL.

30 May 1902  
Name of Patient, Robert Brown  
REPORT - In good general health. heart sound impure in aortic region. No bruise, or marks of violence

30 May 1902  
Date of Examination

30 May 1902  
Date of Admission

Only one Case shall be entered in each page.  
Signature of Medical Officer, T. Goldie - M.D.

REGISTER OF PHYSICAL CONDITION.  
GLASGOW ROYAL ASYLUM, GARTNAVEL.

30 May 1902  
Date of Admission

30 May 1902  
Date of Examination

30 May 1902  
Date of Admission

REPORT - In good general health. heart sound impure in aortic region. No bruise, or marks of violence

Only one Case shall be entered in each page.  
Signature of Medical Officer, T. Goldie - M.D.

REGISTER OF PHYSICAL CONDITION.  
GLASGOW ROYAL ASYLUM, GARTNAVEL.

Date of Admission: 30th May 1902  
Name of Patient: Robert Crawford  
REPORT - In good general health. No signs of insanity. No marks of violence.

Date of Examination: 30th May 1902

Only one Case shall be entered in each page.  
Signature of Medical Officer: T. Collier

REGISTER OF PHYSICAL CONDITION.  
GLASGOW ROYAL ASYLUM, GARTNAVEL.

Date of Admission: 31 May 1902  
Date of Examination: 1.6.02  
Name of Patient: Matthew Crawford  
REPORT - In good general health. No bruise or mark of violence.

Only one Case shall be entered in each page.  
Signature of Medical Officer: T. Collier



REGISTER OF PHYSICAL CONDITION.  
GLASGOW ROYAL ASYLUM, GARTNAVEL.

<p>Date of Admission: 31 July 1902</p> <p>Name of Patient: William Crawford</p> <p>REPORT - In good general health. No disease or marks of violence.</p>	<p>Date of Examination: 5.6.02</p>
--	------------------------------------

Only one Case shall be entered in each page.  
Signature of Medical Officer: *T. Goldie-Scott*

REGISTER OF PHYSICAL CONDITION.  
GLASGOW ROYAL ASYLUM, GARTNAVEL.

<p>Date of Examination: 5.6.02</p>	<p>Date of Admission: 4 June 1902</p> <p>Name of Patient: Jessie McNeil</p> <p>REPORT - In fair bodily health. Two small boils on right hip: one on &amp; near hypochondrium. No marks or marks of violence.</p>
------------------------------------	--

Only one Case shall be entered in each page.  
Signature of Medical Officer: *T. Goldie-Scott*

REGISTER OF PHYSICAL CONDITION.  
GLASGOW ROYAL ASYLUM, GARTNAVEL.

Date of Admission, 14 June 1902  
Name of Patient, James McVie  
REPORT - in fair health  
but more nervous  
and  
Date of Examination, 20.6.02

Signature of Medical Officer, T. Goldie - Not

REGISTER OF PHYSICAL CONDITION.  
GLASGOW ROYAL ASYLUM, GARTNAVEL.

Date of Admission, 5 June 1902  
Name of Patient, John Robertson  
REPORT - In fair good bodily  
condition but arterial vessels  
atheromatous & heart hypertro-  
phied. No bruises or marks  
of violence  
Date of Examination, 6.6.02

Signature of Medical Officer, T. Goldie - Not

REGISTER OF PHYSICAL CONDITION.  
GLASGOW ROYAL ASYLUM, GARTNAVEL.

Date of Admission June 1902  
Name of Patient James Robertson  
REPORT - In four years past  
Condition not altered very  
much. He remains a weak  
officer.

Date of Examination

6.10.02



Only one Case shall be entered in each page.

Signature of Medical Officer, T. J. ...

REGISTER OF PHYSICAL CONDITION.  
GLASGOW ROYAL ASYLUM, GARTNAVEL.

Date of Admission June 9<sup>th</sup> 1902  
Date of Examination June 10<sup>th</sup> 1902.  
Name of Patient Mary Miller  
REPORT - She is pale and though her  
general nutrition is fair she is  
flabby and in poor health.  
She suffers from albuminuria;  
and is four months pregnant.  
There are numerous small  
eruptions over her arms, chest  
and legs.

Only one Case shall be entered in each page.

Signature of Medical Officer, P. D. Hollick  
M.D.



REGISTER OF PHYSICAL CONDITION.  
GLASGOW ROYAL ASYLUM, GARTNAVEL.

Date of Admission	June 10 <sup>th</sup> 1902	Date of Examination	June 10 <sup>th</sup> 1902
Name of Patient	Miss [illegible]		
REPORT—			
<p>Miss [illegible] is a young woman of about 25 years of age, of fair complexion, and is in fairly good bodily health and condition, apparently free from organic disease, and with no marks of disease on her person.</p> <p>Her [illegible] [illegible]</p>			

Only one case shall be entered in each page.

Signature of Medical Officer, A. D. Hollis

REGISTER OF PHYSICAL CONDITION.  
GLASGOW ROYAL ASYLUM, GARTNAVEL.

Date of Examination	June 12 <sup>th</sup> 1902	Date of Admission	June 10 <sup>th</sup> 1902
Name of Patient	Mrs. Bithgate [illegible]		
REPORT—			
<p>Mrs. Bithgate is a young woman of about 25 years of age, of fair complexion, and is in fairly good bodily health and condition, apparently free from organic disease, and with no marks of disease on her person.</p> <p>Her [illegible] [illegible]</p>			

Only one case shall be entered in each page.

Signature of Medical Officer, A. D. Hollis

REGISTER OF PHYSICAL CONDITION.  
GLASGOW ROYAL ASYLUM, GARTNAVEL.

<p>Date of Admission, June 15<sup>th</sup> 1902</p> <p>Name of Patient, James [unclear]</p> <p>REPORT—</p> <p>He is a fair sized man, well developed, with a good complexion, and no signs of disease. His pulse is 70, and his temperature is normal. His lungs are clear, and his heart is normal. His bowels are regular, and his diet is good. He is a good worker, and is well liked by his fellow patients.</p>	<p>Date of Examination, June 15<sup>th</sup> 1902</p>
---	---

Only one Case shall be entered in each page.  
Signature of Medical Officer, [unclear]

REGISTER OF PHYSICAL CONDITION.  
GLASGOW ROYAL ASYLUM, GARTNAVEL.

<p>Date of Examination, June 15<sup>th</sup> 1902</p>	<p>Date of Admission, 14. June 1902</p> <p>Name of Patient, Francis Neil (Junior)</p> <p>REPORT—</p> <p>Patient's body condition is good &amp; there are no eruptions or marks of violence on his body. There are evidences of pulmonary catarrh.</p>
---	---

Only one Case shall be entered in each page.  
Signature of Medical Officer, L. N. Oswald  
M.B.

REGISTER OF PHYSICAL CONDITION.  
GLASGOW ROYAL ASYLUM, GARTNAVEL.

Date of Admission 14 June 1902	Name of Patient Francis Peter Fleming	Date of Examination 12 June 02
REPORT— Patient's body good. No marks of violence on his person. No marks of disease on his body. No marks of disease on his face. No marks of disease on his chest.		

Only one Case shall be entered in each page.  
Signature of Medical Officer, *K. M. ...*

REGISTER OF PHYSICAL CONDITION.  
GLASGOW ROYAL ASYLUM, GARTNAVEL.

Date of Examination June 17 <sup>th</sup> 1902	Date of Admission June 17 <sup>th</sup> 1902
Name of Patient Alexander Brown	
REPORT— <u>Voluntary</u> His bodily health and condition are fairly good and he seems free from organic disease. There are no marks of violence on his person.	

Only one Case shall be entered in each page.  
Signature of Medical Officer, *L. D. Holichin*



REGISTER OF PHYSICAL CONDITION.  
GLASGOW ROYAL ASYLUM, GARTNAVEL.

Date of Admission June 17<sup>th</sup> 1902

Name of Patient Margaret

REPORT—

the body healthy and none free from organic disease and has no marks of violence on her person.

There is a bruise on her forehead, also some on her breast especially the right.

Only one Case shall be entered in each page.  
Signature of Medical Officer, N. D. Hollis.

REGISTER OF PHYSICAL CONDITION.  
GLASGOW ROYAL ASYLUM, GARTNAVEL.

Date of Examination June 17<sup>th</sup> 1902

Date of Admission June 17<sup>th</sup> 1902

Name of Patient Margaret

REPORT—

she looks healthy and none free from organic disease and has no marks of violence on her person.

There is a bruise on her forehead, also some on her breast especially the right.

Only one Case shall be entered in each page.  
Signature of Medical Officer, N. D. Hollis.

REGISTER OF PHYSICAL CONDITION.  
GLASGOW ROYAL ASYLUM, GARTNAVEL.

Date of Admission June 17<sup>th</sup> 1902  
 Name of Patient Mrs. Agostini  
 Date of Examination June 17<sup>th</sup> 1902  
 REPORT—  
 Her body health and condition seem fairly good and there is no evidence of organic disease. A satisfactory examination however cannot be made owing to her resistiveness. There is a bruise on her forehead, also some on her breast especially the right.

Only one Case shall be entered in each page.  
 Signature of Medical Officer, P. D. HOLLEMAN

REGISTER OF PHYSICAL CONDITION.  
GLASGOW ROYAL ASYLUM, GARTNAVEL.

Date of Admission June 17<sup>th</sup> 1902  
 Name of Patient Mrs. Agostini  
 Date of Examination June 17<sup>th</sup> 1902  
 REPORT—  
 Her body health and condition seem fairly good and there is no evidence of organic disease. A satisfactory examination however cannot be made owing to her resistiveness. There is a bruise on her forehead, also some on her breast especially the right.

Only one Case shall be entered in each page.  
 Signature of Medical Officer, P. D. HOLLEMAN

REGISTER OF PHYSICAL CONDITION.  
GLASGOW ROYAL ASYLUM, GARTNAVEL.

<p>Date of Admission, June 15 1892</p> <p>Name of Patient, Miss O'Sullivan</p> <p>REPORT—</p> <p>On July 15th 1892, the patient was examined. She is a young woman, about 25 years of age, of Irish extraction. She is of average height and build, and appears to be in good health. Her mind is clear, and she is able to give a correct history of her illness. She has no delusions, and her general condition is good. There is no evidence of insanity.</p>	<p>Date of Examination, June 15 1892</p>
---	--

Only one Case shall be entered in each page.  
Signature of Medical Officer, J. G. [illegible]

REGISTER OF PHYSICAL CONDITION.  
GLASGOW ROYAL ASYLUM, GARTNAVEL.

<p>Date of Examination, 17.6.02</p>	<p>Date of Admission, 16 June 1892</p> <p>Name of Patient, E. A. Kerrig Vol</p> <p>REPORT— In fair general health. No distinct organic disease. but functional cardiac murmur exists. She appears to be in good condition. There are no signs or symptoms of insanity on her.</p>
-------------------------------------	---

Only one Case shall be entered in each page.  
Signature of Medical Officer, T. G. [illegible] M.B.



REGISTER OF PHYSICAL CONDITION.  
GLASGOW ROYAL ASYLUM, GARTNAVEL.

Date of Admission, 16 June 1902.  
Name of Patient, J. A. King  
REPORT - In fair general health - but no distinct organic disease - but suggestive of chronic nervous debility.

Date of Examination, 17.6.02

Only one Case shall be entered in each page.  
Signature of Medical Officer, T. Collier

REGISTER OF PHYSICAL CONDITION.  
GLASGOW ROYAL ASYLUM, GARTNAVEL.

Date of Admission, 18<sup>th</sup> June 1902.  
Date of Examination, 19.6.02.  
Name of Patient, Edith King.

REPORT - Owing to her mental state a satisfactory physical examination is impossible - she appears to be in good condition. There are no bruises or marks of violence on her.

Only one Case shall be entered in each page.

Signature of Medical Officer, T. Collier  
MB

REGISTER OF PHYSICAL CONDITION.  
GLASGOW ROYAL ASYLUM, GARTNAVEL.

<p>18th June 1902 Date of Admission</p> <p>Name of Patient, <i>Beate Kemp</i></p> <p>REPORT - <i>Found to be sane &amp; sane. Note a satisfactory physical examination in respect of the organs to be in good condition there are no signs of disease or vice.</i></p>	<p>Date of Examination</p> <p><i>19-6-02</i></p>
--	--

Only one Case shall be entered in each page.  
Signature of Medical Officer, *T. Gibson M.D.*

REGISTER OF PHYSICAL CONDITION.  
GLASGOW ROYAL ASYLUM, GARTNAVEL.

<p>Date of Examination</p> <p><i>June 25th 1902</i></p>	<p>Date of Admission</p> <p><i>June 24th 1902</i></p> <p>Name of Patient,</p> <p><i>May M. Jean Rathay</i></p> <p>REPORT -</p> <p><i>She is in excellent health and condition &amp; apparently free from organic disease.</i></p> <p><i>There is a slight bruise on her right breast.</i></p>
---	---

Only one Case shall be entered in each page.  
Signature of Medical Officer, *A. D. Holliday*

REGISTER OF PHYSICAL CONDITION.  
GLASGOW ROYAL ASYLUM, GARTNAVEL.

<p>Date of Admission June 24<sup>th</sup> 1902</p> <p>Name of Patient William Dickie</p> <p>REPORT—</p> <p>His body health and condition are good and he seems free from organic disease. There are no marks of violence on his person.</p>	<p>Date of Examination June 26<sup>th</sup> 1902</p> <p>Signature of Medical Officer</p>
---	--

Only one Case shall be entered in each page.  
Signature of Medical Officer, W. O. ...

REGISTER OF PHYSICAL CONDITION.  
GLASGOW ROYAL ASYLUM, GARTNAVEL.

<p>Date of Examination June 26<sup>th</sup> 1902</p> <p>Signature of Medical Officer</p>	<p>Date of Admission June 22<sup>nd</sup> 1902</p> <p>Name of Patient William Dickie</p> <p>REPORT—</p> <p>His body health and condition are good and he seems free from organic disease. There are no marks of violence on his person.</p>
--	---

Only one Case shall be entered in each page.  
Signature of Medical Officer, R. D. ...



REGISTER OF PHYSICAL CONDITION.  
GLASGOW ROYAL ASYLUM, GARTNAVEL.

Date of Admission: June 28<sup>th</sup> 1902  
 Name of Patient: William Christie  
 Date of Examination: June 28<sup>th</sup> 1902  
 REPORT—  
 He is an old and feeble man with signs of heart disease and arterial degeneration. He has also a right inguinal hernia. There are no marks of violence on his person.

Only one Case shall be entered in each page.  
 Signature of Medical Officer, B. D. Hutchison

REGISTER OF PHYSICAL CONDITION.  
GLASGOW ROYAL ASYLUM, GARTNAVEL.

Date of Admission: June 28<sup>th</sup> 1902  
 Name of Patient: Harry Gray Hutton  
 Date of Examination: June 28<sup>th</sup> 1902  
 REPORT—  
 He is an old and feeble man with signs of heart disease and arterial degeneration. He has also a right inguinal hernia. There are no marks of violence on his person.

Only one Case shall be entered in each page.  
 Signature of Medical Officer, B. D. Hutchison

REGISTER OF PHYSICAL CONDITION.  
GLASGOW ROYAL ASYLUM, GARTNAVEL.

Date of Admission, June 28 1902  
Name of Patient, William Christie  
REPORT -  
He is an old and feeble  
man with signs of senile  
dementia and some depression.  
He has a slight squint  
and is unable to read  
or write.

Signature of Medical Officer, R. O. McCulloch

REGISTER OF PHYSICAL CONDITION.  
GLASGOW ROYAL ASYLUM, GARTNAVEL.

Date of Examination, 8.7.02. Date of Admission, 7 July 1902.  
Name of Patient, Henry Haly Hullo  
REPORT - In fairly good general  
health, no trace of mania  
or delusion.

Signature of Medical Officer, T. E. Scott M.B.

REGISTER OF PHYSICAL CONDITION.  
 GLASGOW ROYAL ASYLUM, GARTNAVEL.

Date of Admission, 7 July 1902  
 Name of Patient, Miss Mary Ann  
 REPORT - in fair general health,  
 no organic disease - no traces  
 of insanity.

Date of Examination, 8.7.02



Signature of Medical Officer, T. Wilson M.D.

REGISTER OF PHYSICAL CONDITION.  
 GLASGOW ROYAL ASYLUM, GARTNAVEL.

Date of Admission, 7 July 1902  
 Name of Patient, Elizabeth McCarty  
 REPORT - in fair general health,  
 no organic disease - no traces  
 of insanity.

Date of Examination, 8.7.02



Signature of Medical Officer, T. Wilson M.D.



REGISTER OF PHYSICAL CONDITION.  
GLASGOW ROYAL ASYLUM, GARTNAVEL.

REPORT - in fair general health.  
No signs of insanity - no  
marked features.

Date of Examination  
5.11.02



Signature of Medical Officer, B. D. Holich...

REGISTER OF PHYSICAL CONDITION.  
GLASGOW ROYAL ASYLUM, GARTNAVEL.

Date of Examination  
July 13<sup>th</sup> 1902

Date of Admission  
July 12<sup>th</sup> 1902

Name of Patient  
Mary Wilson

REPORT -

She is pale and thin and  
is somewhat worn out but  
seems free from organic  
disease.  
There are some slight bruises  
on both legs.



Only one Case shall be entered in each page.

Signature of Medical Officer, B. D. Holich...

REGISTER OF PHYSICAL CONDITION.  
GLASGOW ROYAL ASYLUM, GARTNAVEL.

Date of Admission July 12<sup>th</sup> 1902  
Name of Patient  
REPORT  
The patient is thin and ill-developed;  
teeth decayed, and narrow  
maxilla. The heart things seem  
normal.  
There are some slight lesions  
on chest and limbs.

Only one Case shall be entered in each page.  
Signature of Medical Officer, A. D. Hillier

REGISTER OF PHYSICAL CONDITION.  
GLASGOW ROYAL ASYLUM, GARTNAVEL.

Date of Examination July 14.02. Date of Admission July 14.02.  
Name of Patient, Constance Adams,  
Andrew Gray  
REPORT - Her general health is  
The patient is thin and ill-developed;  
teeth decayed, and narrow  
maxilla. The heart things seem  
normal.  
There are some slight lesions  
on chest and limbs.

Only one Case shall be entered in each page.  
Signature of Medical Officer, A. D. Hillier

REGISTER OF PHYSICAL CONDITION.  
GLASGOW ROYAL ASYLUM, GARTNAVEL.

Date of Admission: July 14. 02.  
Name of Patient: Isabella Adams.  
REPORT - Her general health is not very good. There is gastric Catarrh & muscular tremor is well marked. She has two black eyes.

Signature of Medical Officer, A. O. McCallum

REGISTER OF PHYSICAL CONDITION.  
GLASGOW ROYAL ASYLUM, GARTNAVEL.

Date of Examination: 15 July 1902.  
Date of Admission: July 14. 02.  
Name of Patient: Isabella Adams.  
REPORT - Her general health is not very good. There is gastric Catarrh & muscular tremor is well marked. She has two black eyes.

Only one Case shall be entered in each page.

Signature of Medical Officer, T. Goldie-Sutherland



REGISTER OF PHYSICAL CONDITION.  
GLASGOW ROYAL ASYLUM, GARTNAVEL.

Date of Admission: 15 Feb 1882  
 Name of Patient: Isabella Glasgow  
 Date of Examination: 12-7-02  
 REPORT - Her general health is  
 not very good. There is  
 a certain muscular tremor in  
 hands. She has no teeth.

Signature of Medical Officer

REGISTER OF PHYSICAL CONDITION.  
GLASGOW ROYAL ASYLUM, GARTNAVEL.

Date of Admission: July 16. 1902.  
 Name of Patient: George Connell  
 Date of Examination: July 17. 1902.  
 REPORT -  
 He is well-nourished and in  
 apparent good health.  
 He seems free from organic  
 disease and there are no  
 marks of violence on his  
 person.

Signature of Medical Officer, R. D. Holchies

REGISTER OF PHYSICAL CONDITION.  
GLASGOW ROYAL ASYLUM, GARTNAVEL.

Date of Admission, *July 12, 1902*  
 Name of Patient, *George Stewart*  
 Date of Examination, *July 17, 1902*  
 REPORT—  
*He is well. Intelligence not impaired. Speech good. Heart normal. Lungs clear. No signs of organic disease. No marks of violence on his person.*

Only one Case shall be entered in each page.  
 Signature of Medical Officer, *A. D. McCallum*

REGISTER OF PHYSICAL CONDITION.  
GLASGOW ROYAL ASYLUM, GARTNAVEL.

Date of Admission, *July 17, 1902*  
 Name of Patient, *Bethie Duke*  
 Date of Examination, *July 17, 1902*  
 REPORT—  
*Her bodily health and condition are fairly good and she seems free from organic disease. There are no marks of violence on her person.*

Only one Case shall be entered in each page.  
 Signature of Medical Officer, *A. D. McCallum*

REGISTER OF PHYSICAL CONDITION.  
GLASGOW ROYAL ASYLUM, GARTNAVEL.

Date of Admission, July 17, 1902.

Name of Patient, Catherine McNeill.

REPORT—

The patient is a female, aged 45 years, of Irish extraction, and is a native of Glasgow. She is a widow, and has three children, all of whom are living. She is a member of the Roman Catholic Church, and is a temperate and industrious woman. She has been in the Asylum since July 17, 1902, and is now in the Female Department. Her general health is good, and she is well adapted to her work. She is a native of Glasgow, and is a member of the Roman Catholic Church. She is a temperate and industrious woman. She has been in the Asylum since July 17, 1902, and is now in the Female Department. Her general health is good, and she is well adapted to her work.

Only one Case shall be entered in each page.  
Signature of Medical Officer, J. P. McNeill.

REGISTER OF PHYSICAL CONDITION.  
GLASGOW ROYAL ASYLUM, GARTNAVEL.

Date of Admission, 17<sup>th</sup> July 1902.

Date of Examination, 19.2.02.

Name of Patient, Bethia White.

REPORT—

Le fait General health. No trace of mania or psychosis. She is a native of Glasgow, and is a member of the Roman Catholic Church. She is a temperate and industrious woman. She has been in the Asylum since July 17, 1902, and is now in the Female Department. Her general health is good, and she is well adapted to her work.

Only one Case shall be entered in each page.  
Signature of Medical Officer, T. White - Sect. MB



REGISTER OF PHYSICAL CONDITION.  
GLASGOW ROYAL ASYLUM, GARTNAVEL.

Date of Examination: 19. 7. 02

Name of Patient: John Miller

Date of Admission: 17th July 1902

REPORT: - The patient is a man of average height and weight. He is of fair complexion and has a fair amount of hair. There is an old scar over one inch in length over the right side of his neck in front. There are no bruises on his person.

Only one Case shall be entered in each page.

Signature of Medical Officer, R. D. Holchlin

REGISTER OF PHYSICAL CONDITION.  
GLASGOW ROYAL ASYLUM, GARTNAVEL.

Date of Examination: July 25. 1902.

Date of Admission: July 25. 1902.

Name of Patient: John Miller

REPORT: - His bodily health and condition are fairly good. There is an old scar over one inch in length over the right side of his neck in front. There are no bruises on his person.

Only one Case shall be entered in each page.

Signature of Medical Officer, R. D. Holchlin

REGISTER OF PHYSICAL CONDITION.  
GLASGOW ROYAL ASYLUM, GARTNAVEL.

Date of Admission July 25. 1902  
Name of Patient James Mackenzie  
REPORT-  
This man is a middle aged man  
of fair build.  
There is no evidence of  
any disease of the heart  
or lungs.  
There are no signs of  
any disease of the  
nervous system.  
The patient is sane.

Signature of Medical Officer, R. D. Holchies

REGISTER OF PHYSICAL CONDITION.  
GLASGOW ROYAL ASYLUM, GARTNAVEL.

Date of Examination July 20. 02.  
Date of Admission July 25. 02.  
Name of Patient Hugh Mackenzie  
James Mackenzie Petrie  
REPORT-  
His bodily condition is poor  
and there are signs of  
organic brain disease and also  
cardiac disease.  
There are no marks of  
insanity on his person.

Only one Case shall be entered in each page.  
Signature of Medical Officer, R. D. Holchies

REGISTER OF PHYSICAL CONDITION.  
GLASGOW ROYAL ASYLUM, GARTNAVEL.

<p>Date of Admission July 20, 1882</p> <p>Name of Patient James Macdonald (Gibb)</p> <p>REPORT— The patient is a man and has been in the asylum since the year 1878. He is a native of Glasgow and has been in the asylum since the year 1878.</p>	<p>Date of Examination July 20, 1882</p>
--	--

Only one Case shall be entered in each page.  
Signature of Medical Officer, *T. Collier*

REGISTER OF PHYSICAL CONDITION.  
GLASGOW ROYAL ASYLUM, GARTNAVEL.

<p>Date of Examination 29. 7. 82.</p>	<p>Date of Admission 26 July 1882</p> <p>Name of Patient Hugh Mackie Burns</p> <p>REPORT— In rather poor bodily health - no organic disease. Has had large boil in Gluteal region.</p>
---	--

Only one Case shall be entered in each page.  
Signature of Medical Officer, *T. Collier - W. B.*





REGISTER OF PHYSICAL CONDITION.  
GLASGOW ROYAL ASYLUM, GARTNAVEL.

Date of Admission: 25 July 1882  
Name of Patient: James Buchanan  
REPORT: - Her mother states she is well  
marked. She has been a nurse of  
patients in her  
nurses or train.

Date of Examination: 27.7.02

Only one Case shall be entered in each page.  
Signature of Medical Officer, T. J. ...

REGISTER OF PHYSICAL CONDITION.  
GLASGOW ROYAL ASYLUM, GARTNAVEL.

Date of Examination: July 29.02

Date of Admission: July 29.02  
Name of Patient: May Buchanan

REPORT:-  
Her bodily health and  
condition <sup>are</sup> fairly good and  
she seems free from organic  
disease. There is a small  
tumour in her right breast  
but is probably of an  
innocent nature.  
There are some slight  
bruises on her arms.

Only one Case shall be entered in each page.  
Signature of Medical Officer, R. D. ...

REGISTER OF PHYSICAL CONDITION.  
GLASGOW ROYAL ASYLUM, GARTNAVEL.

Date of Admission: July 24. 02  
 Name of Patient: Miss [illegible]  
 Date of Examination: [illegible]  
 REPORT: [illegible handwritten text]

Only one Case shall be entered in each page.  
 Signature of Medical Officer, R. D. Holikhis

REGISTER OF PHYSICAL CONDITION.  
GLASGOW ROYAL ASYLUM, GARTNAVEL.

Date of Examination: Aug. 1<sup>st</sup> 1902  
 Date of Admission: July 31<sup>st</sup> 1902  
 Name of Patient: Miss Isabella Myrme or Mac Sporan  
 REPORT: Her bodily health and condition are good and she remains free from organic disease. There are several bruises on both arms and legs.

Only one Case shall be entered in each page.  
 Signature of Medical Officer, R. D. Holikhis



REGISTER OF PHYSICAL CONDITION.  
GLASGOW ROYAL ASYLUM, GARTNAVEL.

*[Faint, mostly illegible handwritten text, possibly bleed-through from the reverse side of the page.]*

*[Small printed text at the bottom of the page, likely a footer or instruction.]*

REGISTER OF PHYSICAL CONDITION.  
GLASGOW ROYAL ASYLUM, GARTNAVEL.

Date of Admission, *1<sup>st</sup> August 1882*

Date of Examination, *2<sup>nd</sup> 8. 1882*

Name of Patient, *Miss Nellie Hart Scott,*

REPORT— *Superficial general health - no trace of disease can be made out. No traces of marks of disease as he person.*

*[A large checkmark is drawn in the left margin of this page.]*

Only one Case shall be entered in each page.  
Signature of Medical Officer, *T. Golden, M.D.*

REGISTER OF PHYSICAL CONDITION.  
GLASGOW ROYAL ASYLUM, GARTNAVEL.

Date of Examination: 8.8.02

Name of Patient: Miss Helen ...

REPORT -

Healthy - no organic disease  
Can be worked out.  
No signs of insanity.

✓

Signature of Medical Officer, T. ...

REGISTER OF PHYSICAL CONDITION.  
GLASGOW ROYAL ASYLUM, GARTNAVEL.

Date of Examination: Aug. 9. 1902. ✓

Date of Admission: Aug. 8. 1902.

Name of Patient: Maria Eikby

REPORT -

She is in good health  
and condition; free from  
organic disease and with no  
marks of violence on her  
person.

✓

Only one Case shall be entered in each page.  
Signature of Medical Officer, B. D. Holchies.

REGISTER OF PHYSICAL CONDITION.  
GLASGOW ROYAL ASYLUM, GARTNAVEL.

Date of Admission, Aug. 8. 1902.  
Name of Patient, Mrs. Elizabeth  
REPORT -  
Date is in good health  
and condition; has been  
admitted here and will be  
subject of future  
examination.

Date of Examination, Aug. 9. 1902.

Only one Case shall be entered in each page.  
Signature of Medical Officer, A. D. Hutchins

REGISTER OF PHYSICAL CONDITION.  
GLASGOW ROYAL ASYLUM, GARTNAVEL.

Date of Admission, Aug. 10. 02.  
Date of Examination, Aug. 10. 02.  
Name of Patient, Mrs. Hugh Murray  
William Seath  
REPORT -  
In good general  
health. His bodily condition is fairly  
good but there are signs of  
cardiac weakness and probably  
valvular disease.  
There is a bruise on his  
forehead - a severe one over  
left shoulder and numerous  
small ones on his legs.

Only one Case shall be entered in each page.  
Signature of Medical Officer, A. D. Hutchins





REGISTER OF PHYSICAL CONDITION.  
GLASGOW ROYAL ASYLUM, GARTNAVEL.

Date of Admission	Date of Examination	Name of Patient	REPORT
16 Aug 1882	12 Aug 1882	Miss Hugh Burns	No trace of insanity No trace of mania No trace of melancholia No trace of dementia No trace of epilepsy No trace of alcoholism No trace of syphilis No trace of other disease

Only one Case shall be entered in each page.  
Signature of Medical Officer, *T. E. ...*

REGISTER OF PHYSICAL CONDITION.  
GLASGOW ROYAL ASYLUM, GARTNAVEL.

Date of Examination	Date of Admission	Name of Patient	REPORT
19. 8. 02.	16 August 1882	Margaret Currie Geddes	In fair general health. No traces or marks of insanity No traces of mania No traces of melancholia No traces of dementia No traces of epilepsy No traces of alcoholism No traces of syphilis No traces of other disease

Only one Case shall be entered in each page.  
Signature of Medical Officer, *T. E. ...*

REGISTER OF PHYSICAL CONDITION.  
GLASGOW ROYAL ASYLUM, GARTNAVEL.

Date of Admission: 10. 10. 02.  
Name of Patient: James Johnstone  
REPORT: In fair general health  
No signs of mental disorder

Date of Examination: 19. 8. 02.

Signature of Medical Officer: T. G. ...

REGISTER OF PHYSICAL CONDITION.  
GLASGOW ROYAL ASYLUM, GARTNAVEL.

Date of Admission: Aug. 27. 02.  
Date of Examination: Aug. 28. 02.  
Name of Patient: Charles Johnston  
REPORT:-  
His bodily health and condition  
are not satisfactory and he  
is suffering from general paralysis.  
There are no marks of violence  
on his person.

Signature of Medical Officer: R. D. Hollick



REGISTER OF PHYSICAL CONDITION.  
GLASGOW ROYAL ASYLUM, GARTNAVEL.

Date of Admission: Aug. 29. 1902  
 Name of Patient: Charles Johnston  
 Date of Examination: 29.8.02  
 REPORT—  
 His bodily health and condition are poor and his vascular system shows some signs of degeneration; one effect of which is probably some organic brain disease.  
 There are no marks of violence on his person.

Only one case shall be entered in each page.  
 Signature of Medical Officer, R. D. Hollis

REGISTER OF PHYSICAL CONDITION.  
GLASGOW ROYAL ASYLUM, GARTNAVEL.

Date of Examination: Aug. 29. 1902  
 Date of Admission: 29.8.02  
 Name of Patient: John Monteath  
 REPORT—  
 His bodily health and condition are poor and his vascular system shows some signs of degeneration; one effect of which is probably some organic brain disease.  
 There are no marks of violence on his person.

Only one case shall be entered in each page.  
 Signature of Medical Officer, R. D. Hollis

REGISTER OF PHYSICAL CONDITION.  
GLASGOW ROYAL ASYLUM, GARTNAVEL.

*[Faint, mostly illegible handwritten text, possibly a report or notes.]*

*[Small printed text at the bottom of the page, likely a footer or instruction.]*

REGISTER OF PHYSICAL CONDITION.  
GLASGOW ROYAL ASYLUM, GARTNAVEL.

Date of Admission, *1st. Sept. 1902.*  
 Name of Patient, *Thomas Dow*  
 Date of Examination, *1st. Sept. 1902.*  
 REPORT— *Patient is the subject of alcoholic paralysis & is weak. There are no bruises or marks on vertebrae on his body but his general cond. is low. ...*

Only one Case shall be entered in each page.  
 Signature of Medical Officer, *R.R. Oswood*  
*M.B.*

REGISTER OF PHYSICAL CONDITION.  
GLASGOW ROYAL ASYLUM, GARTNAVEL.

*[Faint, mostly illegible handwritten text, possibly bleed-through from the reverse side of the page.]*

*[Faint handwritten signature and text at the bottom of the page.]*

REGISTER OF PHYSICAL CONDITION.  
GLASGOW ROYAL ASYLUM, GARTNAVEL.

Date of Examination.	Date of Admission, 17 <sup>th</sup> Sept 1902
17 <sup>th</sup> Sept 1902	Name of Patient, Thomas McDougall
<p>REPORT—</p> <p>Booiz count: good. no bruises on body, &amp; no marks of violence. Condition of organs thoracic &amp; abdominal organs cannot be accurately deter- mined on account of excite- ment, but there is cardiac base disease suspected</p>	

Only one case shall be entered in each page.  
Signature of Medical Officer, *L.R. Osward*  
M.D.



REGISTER OF PHYSICAL CONDITION.  
GLASGOW ROYAL ASYLUM, GARTNAVEL.

Date of Admission  
17<sup>th</sup> Sept 1902

Name of Patient  
Glasgow, Mrs. Douglas

REPORT—  
Good, calm, good  
Glasgow on board V no marks  
Vaginae Cervix & uterus  
Tonsils & adenoids  
Cervix & uterus  
Knees on account of  
Went, but there is  
Hes. on case on file

Date of Examination  
17<sup>th</sup> Sept 1902

Only one Case shall be entered in each page.  
Signature of Medical Officer, R. D. H. H. H.

REGISTER OF PHYSICAL CONDITION.  
GLASGOW ROYAL ASYLUM, GARTNAVEL.

Date of Examination  
17<sup>th</sup> Sept 1902

Date of Admission  
3<sup>rd</sup> Sept 1902

Name of Patient  
Lucy Maddock

REPORT—  
Patient's physical condition  
Her health and bodily con-  
dition are fairly good and  
she remains free from  
organic disease.  
There are some bruises on  
both arms.

Only one Case shall be entered in each page.  
Signature of Medical Officer, R. D. H. H. H.

REGISTER OF PHYSICAL CONDITION.  
GLASGOW ROYAL ASYLUM, GARTNAVEL.

Date of Admission: Sept. 2. 02  
 Name of Patient: [faint]  
 Date of Examination: Sept. 2. 02  
 REPORT: [faint]

Signature of Medical Officer: [faint]

REGISTER OF PHYSICAL CONDITION.  
GLASGOW ROYAL ASYLUM, GARTNAVEL.

Date of Admission: 2<sup>nd</sup> Sept 1902  
 Date of Examination: 3<sup>rd</sup> Sept  
 Name of Patient: James Gruchobank  
 REPORT: Patient's physical cond<sup>n</sup> is good but he is much excited. There are some excisions on his body & an old scar on the throat.

Only one case shall be entered in each page.  
 Signature of Medical Officer: L. W. Oswald  
 M.D.

REGISTER OF PHYSICAL CONDITION.  
GLASGOW ROYAL ASYLUM, GARTNAVEL.

Date of Admission  
2<sup>nd</sup> Sept 1901

Name of Patient  
James Buchanan

Date of Examination  
5<sup>th</sup> Sept

REPORT—  
Patient's physical condition is good, but he is somewhat nervous and there are some tremors in his hands.

Only one case shall be entered in each page.

Signature of Medical Officer, *J. D. Hollis*

REGISTER OF PHYSICAL CONDITION.  
GLASGOW ROYAL ASYLUM, GARTNAVEL.

Date of Examination  
Sept. 6. 02.

Date of Admission  
Sept. 5. 02.

Name of Patient  
Leal-Singe Dickie

REPORT—  
His bodily health and condition are good. He seems free from organic disease and there are no marks of violence on his person.

Only one case shall be entered in each page.

Signature of Medical Officer, *R. D. Hollis*



REGISTER OF PHYSICAL CONDITION.  
GLASGOW ROYAL ASYLUM, GARTNAVEL.

Date of Admission: Sept. 2. 02.  
Name of Patient: Miss Sarah Dickie  
Date of Examination: Sept. 2. 02.  
REPORT -  
The body well developed and well nourished.  
The mind is clear and the patient is sane.  
There are no marks of violence on the person.

Signature of Medical Officer, B. D. Holcher

REGISTER OF PHYSICAL CONDITION.  
GLASGOW ROYAL ASYLUM, GARTNAVEL.

Date of Admission: Sept. 6. 02.  
Date of Examination: Sept. 6. 02.  
Name of Patient: John Henry Steel  
REPORT -  
He is hale and well-nourished  
and stands in fair health  
and free from organic  
disease.  
There are no marks of  
violence on his person.

Only one Case shall be entered in each page.  
Signature of Medical Officer, B. D. Holcher

REGISTER OF PHYSICAL CONDITION.  
GLASGOW ROYAL ASYLUM, GARTNAVEL.

*[This page contains a large 'X' drawn over the form, indicating it is unused. Faint handwritten text is visible through the paper.]*

Only one Case shall be entered in each page.  
Signature of Medical Officer, *A. O. McCall*

REGISTER OF PHYSICAL CONDITION.  
GLASGOW ROYAL ASYLUM, GARTNAVEL.

Date of Examination, 12-9-02  
Date of Admission, 11. September 1902  
Name of Patient, Isabella Campbell Adam  
REPORT - In reply to general health, no trace of marks of violence. Muscular system is tremulous & there is gastric Catarrh.

Only one Case shall be entered in each page.  
Signature of Medical Officer, *T. Collier Esq M.B.*

REGISTER OF PHYSICAL CONDITION.  
GLASGOW ROYAL ASYLUM, GARTNAVEL.

*12. Sep 1902.*  
 Name of Patient, *Agnes Crawford Liddle*  
 REPORT— *In good bodily health.*  
*no traces or marks of insanity.*  
*no organic disease discoverable.*

Only one Case shall be entered in each page.  
 Signature of Medical Officer, *T. Goldie Scott*

REGISTER OF PHYSICAL CONDITION.  
GLASGOW ROYAL ASYLUM, GARTNAVEL.

*12. Sep 1902.* Date of Admission,  
 Date of Examination, *13. 9. 02.*  
 Name of Patient, *Agnes Crawford Liddle*  
 REPORT— *In good bodily health.*  
*no traces or marks of insanity.*  
*no organic disease discoverable.*

Only one Case shall be entered in each page.  
 Signature of Medical Officer, *T. Goldie Scott*



REGISTER OF PHYSICAL CONDITION.  
GLASGOW ROYAL ASYLUM, GARTNAVEL.

Date of Admission: 15 Sep 1902  
 Name of Patient: James Gordon  
 Date of Examination: 15.9.02  
 Report: In good health. No signs of disease.

Signature of Medical Officer: T. Paterson

REGISTER OF PHYSICAL CONDITION.  
GLASGOW ROYAL ASYLUM, GARTNAVEL.

Date of Admission: 13. Sept.  
 Name of Patient: James Rice  
 Date of Examination: 13. Sept.  
 REPORT: In good health. No signs of disease. No other endemia & violence.

Signature of Medical Officer: J. Dowd

REGISTER OF PHYSICAL CONDITION.  
GLASGOW ROYAL ASYLUM, GARTNAVEL.

Date of Examination: 13. Sept. 1902  
Name of Patient: [illegible]  
REPORT: [illegible]  
[illegible]

Signature of Medical Officer: [illegible]

REGISTER OF PHYSICAL CONDITION.  
GLASGOW ROYAL ASYLUM, GARTNAVEL.

Date of Admission: 26<sup>th</sup> September 1902  
Date of Examination: 26. 9. 02.  
Name of Patient: Thomas Roe.  
REPORT: no organic disease of abdominal or thoracic <sup>organs</sup> can be made out. He is suffering from General Paralysis & his locomotor system is markedly affected.

Signature of Medical Officer: T. F. [illegible]

REGISTER OF PHYSICAL CONDITION.  
GLASGOW ROYAL ASYLUM, GARTNAVEL.

Date of Admission, 26 Sept 1902  
Name of Patient, Bertha Platt  
REPORT—  
I have examined this patient to night & find no traces on her body or mouth & violence of her bodily conduct is good.  
There is some tenderness on abdomen

Date of Examination, 27 Sept '02

Signature of Medical Officer, T. A. Oswood M.B.

REGISTER OF PHYSICAL CONDITION.  
GLASGOW ROYAL ASYLUM, GARTNAVEL.

Date of Admission, 26 Sept 1902  
Date of Examination, 27 Sept '02  
Name of Patient, Bertha Platt  
REPORT—  
I have examined this patient to night & find no traces on her body or mouth & violence of her bodily conduct is good.  
There is some tenderness on abdomen

Signature of Medical Officer, T. A. Oswood M.B.



REGISTER OF PHYSICAL CONDITION  
GLASGOW ROYAL ASYLUM, GARTNAVEL

Date of Admission: 20. Sept 02  
 Name of Patient: Charles Brown  
 Date of Examination: 27. Sept 02  
 REPORT -  
 Patient is right handed & writes with right hand. Good at work. No special features. No special notes.

Only one Case shall be entered in each page.  
 Signature of Medical Officer: J. A. [Signature]

REGISTER OF PHYSICAL CONDITION  
GLASGOW ROYAL ASYLUM, GARTNAVEL

Date of Admission: 6 Oct 1902  
 Name of Patient: Agnes Blackman  
 Date of Examination: 6 Oct 1902  
 REPORT - In poor condition, thin & not well nourished. Numerous bruises on arms & legs. Owing to acute excitement a satisfactory examination cannot be made. There is some tenderness over abdomen.

Only one Case shall be entered in each page.  
 Signature of Medical Officer: T. Eddie - Sept 1902

REGISTER OF PHYSICAL CONDITION  
GLASGOW ROYAL ASYLUM, GARTNAVEL.

Date of Admission: Oct 1902  
Name of Patient: James Baker  
Date of Examination: Oct 1902  
REPORT - in poor condition. thin & not well nourished. Numerous scars on arms & legs. During the last admission - very pale & emaciated. There is some tenderness over abdomen.

Only one Case shall be entered in each page.  
Signature of Medical Officer, T. E. Ellis - Sect 2nd B

REGISTER OF PHYSICAL CONDITION  
GLASGOW ROYAL ASYLUM, GARTNAVEL.

Date of Admission: 6 Oct 1902  
Date of Examination: 7 Oct 1902  
Name of Patient: Bannerman  
REPORT - well nourished & in good bodily condition. In breast a mark of violence, marked muscular tumours.

Only one Case shall be entered in each page.  
Signature of Medical Officer, T. E. Ellis - Sect 2nd B

REGISTER OF PHYSICAL CONDITION  
GLASGOW ROYAL ASYLUM, GARTNAVEL.

Date of Admission: 15 Oct 1902  
Name of Patient: [illegible]  
Date of Examination: 15 Oct 1902  
REPORT: [illegible]

Only one Case shall be entered in each page.  
Signature of Medical Officer, [illegible]

REGISTER OF PHYSICAL CONDITION  
GLASGOW ROYAL ASYLUM, GARTNAVEL.

Date of Admission: October 7, 1902  
Date of Examination: October 8, 1902  
Name of Patient: Catherine Swift or Cadrow  
REPORT: Her bodily condition is fairly good and she seems free from organic disease. There are no marks of violence on her person. On the body are some scars which are the result of the skin having been scratched.

Only one Case shall be entered in each page.  
Signature of Medical Officer, B. D. Holliday



REGISTER OF PHYSICAL CONDITION  
GLASGOW ROYAL ASYLUM, GARTNAVEL.

<p>Date of Examination</p> <p>Name of Patient</p> <p>REPORT—</p> <p>On 11.11.02, the patient was found to be in a state of acute alcoholic excitation. There is some suspicion of cardiac disease. On his limbs are some bruises and over the cardiac area the skin has been blistered.</p>	<p>Date of Admission</p> <p>Name of Patient</p> <p>REPORT—</p>
---	--

Only one Case shall be entered in each page.  
Signature of Medical Officer, B. D. McCallum

REGISTER OF PHYSICAL CONDITION  
GLASGOW ROYAL ASYLUM, GARTNAVEL.

<p>Date of Examination</p> <p>Oct. 11. 02.</p>	<p>Date of Admission</p> <p>Oct. 11. 02.</p> <p>Name of Patient</p> <p>REPORT—</p> <p>This condition is distinctly critical and he suffers from acute alcoholic excitation. There is some suspicion of cardiac disease. On his limbs are some bruises and over the cardiac area the skin has been blistered.</p>
--	--

Only one Case shall be entered in each page.  
Signature of Medical Officer, B. D. McCallum

REGISTER OF PHYSICAL CONDITION.  
GLASGOW ROYAL ASYLUM, GARTNAVEL.

Date of Admission: Dec. 11, 02  
Date of Examination: Dec. 11, 02  
Name of Patient: James Baird  
REPORT:  
The condition is steadily improving and he appears to be getting on his feet and is now capable of carrying out his duties as a patient in the ward.

Signature of Medical Officer, B. D. McCall

REGISTER OF PHYSICAL CONDITION.  
GLASGOW ROYAL ASYLUM, GARTNAVEL.

Date of Admission: Dec. 7<sup>th</sup> 1902  
Date of Examination: Dec. 8<sup>th</sup> 1902  
Name of Patient: James Baird or Hood  
REPORT:-  
Voluntarily admitted and her bodily health and condition are good and there are no marks of violence on her person.

Only one Case shall be entered in each page.  
Signature of Medical Officer, B. D. McCall





REGISTER OF PHYSICAL CONDITION.  
GLASGOW ROYAL ASYLUM, GARTNAVEL.

Date of Admission: Oct. 19. 02  
 Name of Patient: Madam. Robert. Cunningham  
 Date of Examination: 11. 25. 02  
 REPORT:  
 Her body health and condition are good. She seems free from organic disease and there are no marks of violence on her person.

Only one Case shall be entered in each page.  
 Signature of Medical Officer, P. D. HARRIS

REGISTER OF PHYSICAL CONDITION.  
GLASGOW ROYAL ASYLUM, GARTNAVEL.

Date of Admission: Oct. 21. 1902.  
 Date of Examination: Dec. 22. 1902  
 Name of Patient: Mrs. Annie Small Walker  
 REPORT:-  
 Her body health and condition are good. She seems free from organic disease and there are no marks of violence on her person.

Only one Case shall be entered in each page.  
 Signature of Medical Officer, P. D. HARRIS

REGISTER OF PHYSICAL CONDITION.  
GLASGOW ROYAL ASYLUM, GARTNAVEL.

Date of Admission: Oct. 21. 1902  
 Name of Patient: *Miss Jane Macleath*  
 Date of Examination: *24.10.02*  
 REPORT:  
*She is in very poor bodily health and condition but seems free from organic disease.*

Only one Case shall be entered in each page.  
 Signature of Medical Officer, *P. D. Holcham*

REGISTER OF PHYSICAL CONDITION.  
GLASGOW ROYAL ASYLUM, GARTNAVEL.

Date of Admission: *23.10.02*  
 Date of Examination: *23. Oct. 24. 02.*  
 Name of Patient: *Miss Jane Macleath*  
 REPORT:  
*She is in very poor bodily health and condition but seems free from organic disease.*  
*There are no marks of violence on her person.*

Only one Case shall be entered in each page.  
 Signature of Medical Officer, *P. D. Holcham*

REGISTER OF PHYSICAL CONDITION  
GLASGOW ROYAL ASYLUM, GARTNAVEL.

<p>Date of Admission: 23.10.02</p> <p>Name of Patient: James Buchanan Smith</p> <p>REPORT -</p> <p>One in good health No traces of marks of violence in his body.</p>	<p>Date of Examination: 24.10.02</p> <p>Signature: [Signature]</p>
---	--

Only one Case shall be entered in each page.  
Signature of Medical Officer, A. D. [Signature]

REGISTER OF PHYSICAL CONDITION.  
GLASGOW ROYAL ASYLUM, GARTNAVEL.

<p>Date of Examination: 24.10.02</p> <p>Signature: [Signature]</p>	<p>Date of Admission: 23<sup>rd</sup> Oct 1902</p> <p>Name of Patient: James Buchanan Smith</p> <p>REPORT - In fair bodily health No traces of marks of violence in his body. No organic disease can be made out.</p>
--	---

Only one Case shall be entered in each page.  
Signature of Medical Officer, T. [Signature]



REGISTER OF PHYSICAL CONDITION.  
GLASGOW ROYAL ASYLUM, GARTNAVEL.

Date of Admission: 28 Oct 1902  
 Name of Patient: Henry Anderson Miller  
 Date of Examination: 29.10.02  
 REPORT - In fair general health  
 but this. No bruise or marks  
 of violence - no organic  
 disease can be made out.

Signature of Medical Officer, J. G. [illegible]

REGISTER OF PHYSICAL CONDITION.  
GLASGOW ROYAL ASYLUM, GARTNAVEL.

Date of Admission: 28 Oct 1902  
 Name of Patient: Henry Anderson Miller  
 Date of Examination: 29.10.02  
 REPORT - In fair general health  
 but this. No bruise or marks  
 of violence - no organic  
 disease can be made out.

Signature of Medical Officer, J. G. [illegible]

REGISTER OF PHYSICAL CONDITION.  
GLASGOW ROYAL ASYLUM, GARTNAVEL.

Date of Admission: 28 OCT 1902  
Name of Patient: Mrs. Catherine McCallister  
REPORT - Her general health is fair, but there is some nervousness. Her pulse is 80 and her temperature is normal. There can be no more said.

Date of Examination: 29.10.02

Only one case shall be entered in each page.  
Signature of Medical Officer, T. J. McCallister

REGISTER OF PHYSICAL CONDITION.  
GLASGOW ROYAL ASYLUM, GARTNAVEL.

Date of Admission: 30 Dec. 29.02.1902  
Date of Examination: Dec. 30.02.1902  
Name of Patient: Susan McCallister  
Alice Murdoch Somers  
REPORT - Her general health is fair, but there is some nervousness. Her pulse is 80 and her temperature is normal. There can be no more said.

Only one case shall be entered in each page.  
Signature of Medical Officer, B. D. McCallister

REGISTER OF PHYSICAL CONDITION  
 GLASGOW ROYAL ASYLUM, GARTNAVEL.

*[Faint, mostly illegible handwritten text, possibly bleed-through from the reverse side of the page.]*

Only one Case shall be entered in each page.  
 Signature of Medical Officer, *[illegible]*

REGISTER OF PHYSICAL CONDITION.  
 GLASGOW ROYAL ASYLUM, GARTNAVEL.

Date of Examination, 31. 10. 02.      Date of Admission, 30 October 1902  
 Name of Patient, Susan McCraig  
 REPORT— In fair bodily health.  
 except suspicion of cardiac weakness  
 due from organic disease. No  
 traces of marks of violence.  
 Traces of blistering behind both  
 ears.

Only one Case shall be entered in each page.  
 Signature of Medical Officer, *T. L. Scott M.B.*



REGISTER OF PHYSICAL CONDITION.  
GLASGOW ROYAL ASYLUM, GARTNAVEL.

Date of Admission: 30 October 1902  
Name of Patient: James Mc Greg

Date of Examination: 10.10.02

REPORT—  
His bodily health is fair, but he suffers from cardiac disease, and there are no marks of violence on his person.

Only one Case shall be entered in each page.  
Signature of Medical Officer, T. J. ...

REGISTER OF PHYSICAL CONDITION.  
GLASGOW ROYAL ASYLUM, GARTNAVEL.

Date of Examination: Nov. 2.02.

Date of Admission: Nov. 2.02.

Name of Patient: James Muir

REPORT—

His bodily condition is fairly good but he suffers from cardiac disease. There are no marks of violence on his person.

Only one Case shall be entered in each page.

Signature of Medical Officer, B. D. ...

REGISTER OF PHYSICAL CONDITION.  
GLASGOW ROYAL ASYLUM, GARTNAVEL.

Date of Admission: Nov. 4, 1902  
 Name of Patient: James Maudie  
 Date of Examination: Nov. 2, 1902  
 REPORT—  
 This entry is made in full  
 form and the patient is  
 considered sane.  
 There are no marks of  
 violence on his person.

Only one Case shall be entered in each page.  
 Signature of Medical Officer, B. D. Holchko

REGISTER OF PHYSICAL CONDITION.  
GLASGOW ROYAL ASYLUM, GARTNAVEL.

Date of Admission: Nov. 4<sup>th</sup> 1902.  
 Date of Examination: Nov. 4<sup>th</sup> 1902.  
 Name of Patient: Robert Cowart  
 REPORT—  
 His bodily health and con-  
 dition are fairly good and  
 he seems free from organic  
 disease.  
 There are no marks of  
 violence on his person.

Only one Case shall be entered in each page.  
 Signature of Medical Officer, B. D. Holchko

REGISTER OF PHYSICAL CONDITION.  
GLASGOW ROYAL ASYLUM, GARTNAVEL.

Date of Admission, Nov. 4, 1902.  
Date of Examination, Nov. 4, 1902.  
Name of Patient, [illegible]  
REPORT—  
This patient's health is poor and there are some signs of cardiac and arterial degeneration. There are no marks of violence on his person.

Signature of Medical Officer, R. D. Holchko

REGISTER OF PHYSICAL CONDITION.  
GLASGOW ROYAL ASYLUM, GARTNAVEL.

Date of Admission, Nov. 4, 1902.  
Date of Examination, Nov. 4, 1902.  
Name of Patient, James Henry  
REPORT—  
His health is poor and there are some signs of cardiac and arterial degeneration. There are no marks of violence on his person.

Only one Case shall be entered in each page.  
Signature of Medical Officer, R. D. Holchko



REGISTER OF PHYSICAL CONDITION.  
GLASGOW ROYAL ASYLUM, GARTNAVEL.

Date of Admission, Jan. 4. 02.

Date of Examination, Jan. 4. 02.

Name of Patient, James Henry

REPORT

This patient is found to be in good health and condition. There are no marks of disease on the face.

Only one case shall be entered in each page.

Signature of Medical Officer, A. D. McCallum

REGISTER OF PHYSICAL CONDITION.  
GLASGOW ROYAL ASYLUM, GARTNAVEL.

Date of Admission, Nov. 4. 02.

Date of Examination, Nov. 5. 02.

Name of Patient, Agnes Shaw Mrs. Elroy

REPORT

Her bodily health and condition are fair but the labours under some organic (probably) nervous strain. There are some nodules on the back of her neck. Lips dry and coated with white. There are some marks on her legs and arms.

Signature of Medical Officer, A. D. McCallum

Only one case shall be entered in each page.

REGISTER OF PHYSICAL CONDITION.  
GLASGOW ROYAL ASYLUM, GARTNAVEL.

*[Faint, mostly illegible handwritten notes in a table format, possibly including patient names and dates.]*

*[Small printed text at the bottom of the left page, likely a footer or reference.]*

REGISTER OF PHYSICAL CONDITION.  
GLASGOW ROYAL ASYLUM, GARTNAVEL.

Date of Examination. *Nov. 6. 02.* Date of Admission, *Nov. 6. 02.*  
Name of Patient, *Andrew Spuell*  
REPORT—  
*He is acutely excited rendering a physical examination difficult but enough can be made out to show that his condition is serious - his heart is very irregular and his mouth and lips dry and covered with scabs.  
There are some bruises on his legs and arms.*

Only one Case shall be entered in each page.  
Signature of Medical Officer, *B. D. Hollister*

REGISTER OF PHYSICAL CONDITION.  
GLASGOW ROYAL ASYLUM, GARTNAVEL.

Date of Admission	Nov. 6. 02.	Date of Examination	Nov. 6. 02.
Name of Patient	Christina Christie		
REPORT—			
<p>The patient is a single female, aged 45 years, of fair complexion, and is well developed. She is a native of Glasgow, and has been married for 20 years. Her husband is a laborer, and she has three children. She has been in the asylum for 10 years, and has been treated for insanity. Her present condition is such that she is unable to take care of herself, and is in need of constant supervision. She is of a nervous and excitable temperament, and is prone to fits of anger and depression. Her diet is good, and she is well clothed. Her general appearance is that of a well-to-do woman, but her eyes are somewhat sunken, and her hair is thinning. There are no marks of violence on her person.</p>			

Only one Case shall be entered in each page.  
Signature of Medical Officer, P. D. Holchman

REGISTER OF PHYSICAL CONDITION.  
GLASGOW ROYAL ASYLUM, GARTNAVEL.

Date of Examination	Nov. 7. 02.	Date of Admission	Nov. 6. 02.
Name of Patient	Margaret Elizabeth Walker		
REPORT—			
<p>Her bodily health and condition are fairly good and she seems free from organic disease. No disease apparent. There are no marks of violence on her person.</p>			

Only one Case shall be entered in each page.  
Signature of Medical Officer, P. D. Holchman





REGISTER OF PHYSICAL CONDITION.  
GLASGOW ROYAL ASYLUM, GARTNAVEL.

<p>Date of Admission Nov. 12. 02.</p> <p>Name of Patient Miss Mary Stewart</p> <p>REPORT— This lady is well and takes her food and the same for four days. There are no traces of infection on the throat.</p>	<p>Date of Examination Nov. 12. 02.</p>
--	---

Only one Case shall be entered in each page.  
Signature of Medical Officer, R. D. McCallum.

REGISTER OF PHYSICAL CONDITION.  
GLASGOW ROYAL ASYLUM, GARTNAVEL.

<p>Date of Examination Nov. 13. 02.</p>	<p>Date of Admission Nov. 12. 02.</p> <p>Name of Patient Miss Mary Stewart</p> <p>REPORT— Her bodily health and con- dition are poor and she labours under cardiac disease. There are some traces on both legs.</p>
---	---

Only one Case shall be entered in each page.  
Signature of Medical Officer, R. D. McCallum.

REGISTER OF PHYSICAL CONDITION.  
GLASGOW ROYAL ASYLUM, GARTNAVEL.

<p>Date of Admission, Nov. 13, 02.</p> <p>Name of Patient, Miss [illegible]</p> <p>REPORT—</p> <p>[Faint handwritten text, mostly illegible]</p>	<p>Date of Examination, Nov. 13, 02.</p> <p style="text-align: center;">✓</p>
--	---

Only one Case shall be entered in each page.  
Signature of Medical Officer, A. O. [illegible]

REGISTER OF PHYSICAL CONDITION.  
GLASGOW ROYAL ASYLUM, GARTNAVEL.

<p>Date of Examination, Nov. 13, 02.</p>	<p>Date of Admission, Nov. 13, 02.</p> <p>Name of Patient, Barbara Keilley Lindsay</p> <p>REPORT—</p> <p>Her condition is one of acute resistance rendering vaccination difficult.</p> <p>She seems free from organic disease.</p> <p>There are a few bruises on her limbs.</p> <p>[Faint handwritten text]</p>
--	---

Only one Case shall be entered in each page.  
Signature of Medical Officer, B. D. Hollick



REGISTER OF PHYSICAL CONDITION.  
GLASGOW ROYAL ASYLUM, GARTNAVEL.

Date of Admission: Nov. 15. 02.  
Date of Examination: Nov. 15. 02.  
Name of Patient: *Flora Skoro*  
REPORT—  
*Her condition is one of acute  
excitement involving considerable  
delirium. She is very restless  
and noisy. There are a few  
tremors in her hands.*

Only one Case shall be entered in each page.  
Signature of Medical Officer, *P. D. Holahan*

REGISTER OF PHYSICAL CONDITION.  
GLASGOW ROYAL ASYLUM, GARTNAVEL.

Date of Admission: Nov. 15. 02.  
Date of Examination: Nov. 16. 02.  
Name of Patient: *Flora Skoro*  
REPORT—  
*Voluntary*  
*Her health and condition  
are fairly good.  
The respiratory sounds at  
the right apex are not quite  
normal but <sup>consider</sup> ~~less~~ that  
there is no other evidence of  
organic disease.  
No bruits anywhere.*

Only one Case shall be entered in each page.  
Signature of Medical Officer, *P. D. Holahan*

REGISTER OF PHYSICAL CONDITION.  
GLASGOW ROYAL ASYLUM, GARTNAVEL.

Date of Examination: Nov. 16. 02  
Date of Admission: Nov. 16. 02  
Name of Patient: Mrs. Mason or Black

REPORT—  
She is in fair health and condition & seems free from organic disease.  
No bruise anywhere.

Signature of Medical Officer, P. D. Hollick

REGISTER OF PHYSICAL CONDITION.  
GLASGOW ROYAL ASYLUM, GARTNAVEL.

Date of Examination: Nov. 16. 02  
Date of Admission: Nov. 16. 02  
Name of Patient: Mrs. Mason or Black

REPORT—  
She is in fair health and condition & seems free from organic disease.  
No bruise anywhere.

Signature of Medical Officer, P. D. Hollick

REGISTER OF PHYSICAL CONDITION.  
GLASGOW ROYAL ASYLUM, GARTNAVEL.

Date of Admission: Nov. 14. 02  
 Name of Patient: Margaret Ferguson or Stewart  
 Date of Examination: Nov. 14. 02  
 REPORT—  
 She is in fair health and  
 nutrition & seems free from  
 organic disease.  
 The cardiac disease  
 is of the valvular type  
 and is probably secondary  
 to cardiac disease.  
 There are some sinuses on  
 both arms and legs.

Only one Case shall be entered in each page.  
 Signature of Medical Officer, A. D. Hollick

REGISTER OF PHYSICAL CONDITION.  
GLASGOW ROYAL ASYLUM, GARTNAVEL.

Date of Admission: Nov. 18. 02  
 Date of Examination: Nov. 19. 02  
 Name of Patient: Margaret Ferguson or Stewart  
 REPORT—  
 Her bodily health is poor  
 and though her mind is rather  
 clear she suffers from Bright's  
 disease with probably secondary  
 cardiac disease.  
 There are some sinuses on  
 both arms and legs.

Only one Case shall be entered in each page.  
 Signature of Medical Officer, A. D. Hollick



REGISTER OF PHYSICAL CONDITION.  
GLASGOW ROYAL ASYLUM, GARTNAVEL.

Date of Admission: Nov. 12. 02  
 Name of Patient: Frederick Dempolis  
 Date of Examination: Nov. 12. 02  
 REPORT—  
 The patient is healthy in mind  
 and body. He is a well  
 developed man with a  
 fair complexion and blue  
 eyes. His hair is dark  
 and wavy. He is of  
 medium height and  
 weight. His pulse is  
 regular and of normal  
 force. His blood pressure  
 is normal. His  
 lungs are clear. His  
 heart is normal. His  
 abdomen is soft and  
 non-tender. His  
 bowels are regular.  
 There are no signs or  
 symptoms of any  
 disease.

Signature of Medical Officer, N. S. ...  
Only one case shall be entered in each page.

REGISTER OF PHYSICAL CONDITION.  
GLASGOW ROYAL ASYLUM, GARTNAVEL.

Date of Admission: 21. November 1902  
 Name of Patient: Frederick Dempolis  
 REPORT—  
 In fair bodily condition,  
 a well marked mitral regurgitant  
 murmur is present but there is  
 no other evidence of disease  
 of heart.  
 No signs or marks of pulmonary  
 disease.

Signature of Medical Officer, T. G. ...  
Only one case shall be entered in each page.

REGISTER OF PHYSICAL CONDITION.  
GLASGOW ROYAL ASYLUM, GARTNAVEL.

*21 November 1902*  
*John of Glasgow*  
*21 November 1902*  
*John of Glasgow*  
*21 November 1902*  
*John of Glasgow*  
*21 November 1902*  
*John of Glasgow*  
*21 November 1902*  
*John of Glasgow*

Only one Case shall be entered in each page.  
 Signature of Medical Officer, *T. D. McAlister*

REGISTER OF PHYSICAL CONDITION.  
GLASGOW ROYAL ASYLUM, GARTNAVEL.

Date of Examination,  
*Nov. 24. 02.*

*254*  
 Date of Admission,  
*Nov. 23. 02.*

Name of Patient,  
*Margaret Shethan's husband*  
*Joseph Beardmore*

REPORT—  
*in fair brain, mental*  
*He probably labours under*  
*some form of organic brain disease but*  
*his excited condition renders*  
*a complete examination difficult.*  
*There are a few slight*  
*bruises on his body.*

Only one Case shall be entered in each page.  
 Signature of Medical Officer, *T. D. McAlister*





REGISTER OF PHYSICAL CONDITION.  
GLASGOW ROYAL ASYLUM, GARTNAVEL.

22<sup>nd</sup> November 1902 Date of Admission  
Name of Patient, *James Stephen & Sons*  
REPORT - *in fair health*  
*no signs of insanity*  
*no signs of insanity*  
*no signs of insanity*

Date of Examination  
20.11.02

Only one Case shall be entered in each page.  
Signature of Medical Officer, *T. G. G. G.*

REGISTER OF PHYSICAL CONDITION.  
GLASGOW ROYAL ASYLUM, GARTNAVEL.

20<sup>th</sup> 22<sup>nd</sup> November 1902 Date of Admission  
Date of Examination, 27.11.02  
Name of Patient, *George Laird Senr*

REPORT - *in poor feeble general*  
*health: no bruises or marks*  
*of violence: restlessness does*  
*not permit of a very satisfactory*  
*examination. There are some*  
*crepitations at base of left*  
*lung.*

Only one Case shall be entered in each page.  
Signature of Medical Officer, *T. G. G. G.*



REGISTER OF PHYSICAL CONDITION.  
GLASGOW ROYAL ASYLUM, GARTNAVEL.

*[Faint, mostly illegible handwritten text, possibly bleed-through from the reverse side of the page.]*

Only one Case shall be entered in each page.  
Signature of Medical Officer, *[illegible]*

REGISTER OF PHYSICAL CONDITION.  
GLASGOW ROYAL ASYLUM, GARTNAVEL.

*102*  
Date of Examination, Dec. 2. 02.  
Date of Admission, 4 December 1902.  
Name of Patient, *Edith King*  
*Marion Bulby or Dunbar*  
REPORT—  
*One knee signs of some degeneration especially in the articular system but her general nutrition is fairly good. Her right knee is stiff due to old inflammatory changes. No tumors anywhere.*

Only one Case shall be entered in each page.  
Signature of Medical Officer, *B. D. Holchley*



REGISTER OF PHYSICAL CONDITION.  
GLASGOW ROYAL ASYLUM, GARTNAVEL.

Date of Admission: Oct. 2. 03  
 Name of Patient: [Faint handwritten name]  
 Date of Examination: Oct. 2. 03  
 REPORT: [Faint handwritten report text]

Signature of Medical Officer: [Faint signature]

REGISTER OF PHYSICAL CONDITION.  
GLASGOW ROYAL ASYLUM, GARTNAVEL.

Date of Admission: 4 December 1903  
 Name of Patient: Edith King Brown  
 Date of Examination: 10.12.03  
 REPORT: In good general health. No bruits, no murmurs, no signs of valvular disease. No enlargement of heart. No signs of pulmonary disease. No signs of renal disease. No signs of hepatic disease. No signs of splenic disease. No signs of abdominal disease. No signs of pelvic disease. No signs of gynaecological disease. No signs of uterine disease. No signs of ovarian disease. No signs of vaginal disease. No signs of vulvar disease. No signs of perineal disease. No signs of anal disease. No signs of rectal disease. No signs of sigmoid disease. No signs of colonic disease. No signs of ileocolic disease. No signs of ileocecal disease. No signs of cecal disease. No signs of sigmoid disease. No signs of colonic disease. No signs of ileocolic disease. No signs of ileocecal disease. No signs of cecal disease.

Signature of Medical Officer: T. Edwin Scott M.D.

REGISTER OF PHYSICAL CONDITION.  
GLASGOW ROYAL ASYLUM, GARTNAVEL.

<p>Date of Admission 9th Dec 1902</p> <p>Name of Patient John Thomsen</p> <p>REPORT— In good physical health - no marks of disease</p>	<p>Date of Examination 10.12.02</p>
--	---

Only one Case shall be entered in each page.  
Signature of Medical Officer, T. Collier M.D.

REGISTER OF PHYSICAL CONDITION.  
GLASGOW ROYAL ASYLUM, GARTNAVEL.

<p>Date of Admission 9 December 1902</p> <p>Name of Patient John Thomsen Brown</p> <p>REPORT— Patient is in a weak physical condition the result of chronic alcoholism. No organic disease can be made out there are no traces as him</p>	<p>Date of Examination 10.12.02</p>
---	---

Only one Case shall be entered in each page.  
Signature of Medical Officer, T. Collier M.D.

REGISTER OF PHYSICAL CONDITION.  
GLASGOW ROYAL ASYLUM, GARTNAVEL.

Date of Examination: 0.12.02

Name of Patient: John Thomson Brown

Date of Admission: 9 Dec 1902

REPORT—  
Patient is in a weak physical condition the result of chronic rheumatism. His organs are healthy and he needs no special treatment.

Signature of Medical Officer, T. Thomson

REGISTER OF PHYSICAL CONDITION.  
GLASGOW ROYAL ASYLUM, GARTNAVEL.

Date of Examination: Dec. 11. 1902

Date of Admission: Dec. 11. 1902

Name of Patient: Margaret Hogg or McCallum

REPORT—  
Her bodily health & condition are fairly good considering that her last child was born 14 days ago. She shows few signs of organic disease and there are no marks of violence on her person.

Signature of Medical Officer, B. D. Hollick



REGISTER OF PHYSICAL CONDITION.  
GLASGOW ROYAL ASYLUM, GARTNAVEL.

*[Faint, mirrored handwritten text, likely bleed-through from the reverse side of the page. The text is mostly illegible but appears to contain medical observations.]*

Only one Case shall be entered in each page.  
Signature of Medical Officer, *[illegible]*

REGISTER OF PHYSICAL CONDITION.  
GLASGOW ROYAL ASYLUM, GARTNAVEL.

Date of Examination. *Dec. 12, 02* Date of Admission. *Dec. 12, 02.*

Name of Patient.  
*Miss Elizabeth A. Lindsay*

REPORT—  
*Her bodily health and condition are very poor and she suffers from kidney disease. No quins anywhere.*

*[Two large checkmarks are drawn in the left margin of this page.]*

Only one Case shall be entered in each page.  
Signature of Medical Officer, *B. D. Hutchison*

REGISTER OF PHYSICAL CONDITION.  
GLASGOW ROYAL ASYLUM, GARTNAVEL.

Date of Admission: Dec. 18. 02.  
Name of Patient: Mrs. Elizabeth M. ...  
REPORT: Her bodily health and condition are fairly good and she seems free from organic disease. There is a slight bruise near her left eye.

Only one Case shall be entered in each page.  
Signature of Medical Officer, A. D. ...

REGISTER OF PHYSICAL CONDITION.  
GLASGOW ROYAL ASYLUM, GARTNAVEL.

Date of Examination: Dec. 17. 02.  
Date of Admission: 14<sup>th</sup> Dec. 17. 02.  
Name of Patient: Elizabeth ...  
REPORT: Her bodily health and condition are fairly good and she seems free from organic disease. There is a slight bruise near her left eye.

Only one Case shall be entered in each page.  
Signature of Medical Officer, A. D. ...

REGISTER OF PHYSICAL CONDITION.  
GLASGOW ROYAL ASYLUM, GARTNAVEL.

<p>Date of Admission Dec. 17-02</p> <p>Name of Patient James Buchanan</p> <p>REPORT</p> <p>The patient is a middle-aged man, well developed, and appears to be in good health. There is a slight tremor in the right hand.</p>	<p>Date of Examination Dec. 17-02</p>
--	---

Only one Case shall be entered in each page.  
Signature of Medical Officer, J. P. McCulloch

REGISTER OF PHYSICAL CONDITION.  
GLASGOW ROYAL ASYLUM, GARTNAVEL.

<p>Date of Examination 20-12-02</p>	<p>Date of Admission 19<sup>th</sup> December 1902</p> <p>Name of Patient Elizabeth Sinclair &amp; Sinclair</p> <p>REPORT—In fair general health. No bruise or marks of violence.</p>
---	---

Only one Case shall be entered in each page.  
Signature of Medical Officer, T. E. Laidlaw



REGISTER OF PHYSICAL CONDITION.  
GLASGOW ROYAL ASYLUM, GARTNAVEL.

Date of Admission, 17<sup>th</sup> December 1902  
 Name of Patient, Miss Elizabeth ...  
 REPORT - in fair general health.  
 She is a tall spare rather  
 unhealthily looking woman  
 but apparently free from  
 organic disease.  
 There are some slight swellings  
 on her arms.

Only one Case shall be entered in each page.  
 Signature of Medical Officer, T. D. ...

REGISTER OF PHYSICAL CONDITION.  
GLASGOW ROYAL ASYLUM, GARTNAVEL.

Date of Admission, 22<sup>nd</sup> December 1902  
 Date of Examination, Dec. 22, 02.  
 Name of Patient, Miss Taylor ...  
 Name of Patient, Colin Chrysolide  
 REPORT - in fair general health.  
 He is a tall spare rather  
 unhealthily looking man  
 but apparently free from  
 organic disease.  
 There are some slight swellings  
 on his arms.

Only one Case shall be entered in each page.  
 Signature of Medical Officer, T. D. ...

REGISTER OF PHYSICAL CONDITION.  
GLASGOW ROYAL ASYLUM, GARTNAVEL.

Date of Admission: Dec. 21. 02.  
Name of Patient: Miss Taylor  
REPORT: The patient is a female of fair complexion, well developed, and of average height. She is a native of Glasgow and has resided in Glasgow for many years. She is a widow and has one child. She is a member of the Wesleyan Church. She is a temperate and industrious woman. She is a native of Glasgow and has resided in Glasgow for many years. She is a widow and has one child. She is a member of the Wesleyan Church. She is a temperate and industrious woman.

Only one Case shall be entered in each page.  
Signature of Medical Officer, T. S. ...

REGISTER OF PHYSICAL CONDITION.  
GLASGOW ROYAL ASYLUM, GARTNAVEL.

Date of Examination: 22. 12. 02.  
Date of Admission: 22<sup>nd</sup> December 1902.  
Name of Patient: Miss Taylor Kirkland.  
REPORT: In fair general health. No organic disease in chest or abdomen. Syphilitic ulcer on right leg.  
There is a small ulcer on the right leg.

Only one Case shall be entered in each page.  
Signature of Medical Officer, T. S. ...

REGISTER OF PHYSICAL CONDITION.  
GLASGOW ROYAL ASYLUM, GARTNAVEL.

Date of Examination, 20.12.02  
Date of Admission, 25.12.02  
Name of Patient, James Thomas Anderson  
REPORT - the four genuine teeth  
to examine disease in crown  
of crown. Slight decay in  
upper left.

Only one Case shall be entered in each page.  
Signature of Medical Officer, T. James Watt

REGISTER OF PHYSICAL CONDITION.  
GLASGOW ROYAL ASYLUM, GARTNAVEL.

Date of Examination, Dec. 30. 02.  
Date of Admission, Dec. 29. 02.  
Name of Patient, Robert James Anderson Moore  
REPORT -  
His bodily health and condition  
are poor and he suffers from  
calculous pyelitis of the  
left kidney.  
There is a slight bruise  
on his right leg.

Only one Case shall be entered in each page.  
Signature of Medical Officer, B. D. McCallister



REGISTER OF PHYSICAL CONDITION.  
GLASGOW ROYAL ASYLUM, GARTNAVEL.

Date of Admission	Date of Examination	Name of Patient	REPORT
Dec 24. 02	Dec 24. 02	Robert James Graham Watson	<p>His mind healthy and unimpaired                      He has not been in contact with                      any persons suffering from                      infectious diseases of the                      type of                      There is a slight                      on his right leg.</p>

Only one case shall be entered in each page.  
Signature of Medical Officer, A. D. Hollick

REGISTER OF PHYSICAL CONDITION.  
GLASGOW ROYAL ASYLUM, GARTNAVEL.

Date of Examination	Date of Admission	Name of Patient	REPORT
Jan. 1. 03	Dec 21. 02	Alexander Finlay Young Nathaniel Wilson	<p>Unimpaired body health.                      He is spare but wiry and                      nervous from organic                      disease.                      There are no marks of                      violence on his person.</p>

Only one case shall be entered in each page.  
Signature of Medical Officer, A. D. Hollick

REGISTER OF PHYSICAL CONDITION.  
GLASGOW ROYAL ASYLUM, GARTNAVEL.

<p>Date of Admission</p> <p>Year of Patient</p> <p>REPORT—</p> <p><i>[Faint handwritten notes]</i></p>	<p>Date of Examination</p> <p><i>[Faint handwritten notes]</i></p>
--	--

Only one Case shall be entered in each page.  
Signature of Medical Officer, *[Faint signature]*

REGISTER OF PHYSICAL CONDITION.  
GLASGOW ROYAL ASYLUM, GARTNAVEL.

<p>Date of Examination</p> <p><i>3.1.03.</i></p>	<p>Date of Admission, <i>2<sup>nd</sup> January 1903.</i></p> <p>Name of Patient, <i>Alexander Finnie Young.</i></p> <p>REPORT— <i>Indifferent bodily health. Mark disease uncertain. No bruises or marks of violence.</i></p>
--	--

Only one Case shall be entered in each page.  
Signature of Medical Officer, *F. G. [Signature]*

REGISTER OF PHYSICAL CONDITION.  
GLASGOW ROYAL ASYLUM, GARTNAVEL.

Date of Admission 2<sup>nd</sup> January 1903  
Name of Patient Elizabeth Jane Brown  
REPORT - Suffering from  
that disease mentioned  
in form & memo of  
Witness

Date of Examination 3.1.03

✓

Only one Case shall be entered in each page.  
Signature of Medical Officer, F. S. G. M.B.

REGISTER OF PHYSICAL CONDITION.  
GLASGOW ROYAL ASYLUM, GARTNAVEL.

Date of Examination 4.6.03  
3.1.03

Date of Admission 2<sup>nd</sup> Jan 1903  
Name of Patient Sarah Jane Finis a Brown  
Voluntary  
REPORT - In fair general health  
but rather anaemic: No organic  
disease  
noticed

✓

Only one Case shall be entered in each page.  
Signature of Medical Officer, F. S. G. M.B.



REGISTER OF PHYSICAL CONDITION.  
GLASGOW ROYAL ASYLUM, GARTNAVEL.

Date of Admission  
Name of Patient  
REPORT - In fair general health & able to walk. No bruises or marks of violence.

Signature of Medical Officer

REGISTER OF PHYSICAL CONDITION.  
GLASGOW ROYAL ASYLUM, GARTNAVEL.

Date of Admission, 3<sup>rd</sup> January 1903.  
Date of Examination, 4.1.03.  
Name of Patient, *Agulo Wilson*  
REPORT - In fair general health & able to walk. No bruises or marks of violence.

Only one Case shall be entered in each page.  
Signature of Medical Officer, *F. Estlin - M.D.*

REGISTER OF PHYSICAL CONDITION.  
GLASGOW ROYAL ASYLUM, GARTNAVEL.

<p>Date of Admission 31 January 1903</p> <p>Name of Patient Miss</p> <p>REPORT— The patient is a woman of middle age, with a history of insanity.</p>	<p>Date of Examination 1.0.03</p>
---	---------------------------------------

Only one Case shall be entered in each page.  
Signature of Medical Officer, P. D. H. H. H.

REGISTER OF PHYSICAL CONDITION.  
GLASGOW ROYAL ASYLUM, GARTNAVEL.

<p>Date of Examination Jan. 2. 1903</p>	<p>Date of Admission 16 Jan 1903</p> <p>Name of Patient Andrew James Blackburn</p> <p>REPORT— The patient is a man of middle age, with a history of insanity. He is in poor health. There are numerous scars on his legs, the result of old ulcers. There are no marks of violence on his person.</p>
---	---

Only one Case shall be entered in each page.  
Signature of Medical Officer, P. D. H. H. H.

REGISTER OF PHYSICAL CONDITION.  
GLASGOW ROYAL ASYLUM, GARTNAVEL.

Date of Admission: Jan. 11. 1883  
 Name of Patient: [Faint handwritten text]  
 Date of Examination: 17. Jan 83  
 REPORT -  
 The patient is sane. On the  
 17th Jan 83  
 There are no marks of  
 wounds, not of any extent.  
 There are no  
 bruises on her body, & her  
 again are owing to superficial  
 examination.

Only one Case shall be entered in each page.  
 Signature of Medical Officer, L. A. Oswald

REGISTER OF PHYSICAL CONDITION.  
GLASGOW ROYAL ASYLUM, GARTNAVEL.

Date of Admission: 16. Jan. 1883  
 Name of Patient: Sarah Stevens (or Humphreys)  
 Date of Examination: 17. Jan 83  
 REPORT -  
 Patient is sane. On the  
 17th Jan 83  
 There are no  
 bruises on her body, & her  
 again are owing to superficial  
 examination.

Only one Case shall be entered in each page.  
 Signature of Medical Officer, L. A. Oswald



REGISTER OF PHYSICAL CONDITION.  
GLASGOW ROYAL ASYLUM, GARTNAVEL.

Date of Admission: 16 Jan 1903  
 Name of Patient: *Edmund M*  
 REPORT—  
 Patient is thin. There are no crura or marks of violence in his body, but there are symptoms of paralysis of the lower extremities. The lower extremities are cold and the feet are cold. The lower extremities are cold and the feet are cold.

Signature of Medical Officer: *J. N. [illegible]*

REGISTER OF PHYSICAL CONDITION.  
GLASGOW ROYAL ASYLUM, GARTNAVEL.

Date of Examination: 17 Jan 03  
 Date of Admission: 16 Jan 1903  
 Name of Patient: *Wm Baird Russell*  
 REPORT—  
 Patient is thin. There are no crura or marks of violence in his body, but there are symptoms of paralysis of the lower extremities.

Signature of Medical Officer: *L. R. [illegible]*

Only one Case shall be entered in each page.

REGISTER OF PHYSICAL CONDITION.  
GLASGOW ROYAL ASYLUM, GARTNAVEL.

Date of Admission: 16 Jan 1903  
 Name of Patient: [Faint handwritten name]  
 Date of Examination: 17 Jan 1903  
 REPORT: [Faint handwritten report text]

Only one Case shall be entered in each page.  
 Signature of Medical Officer: [Faint signature]

REGISTER OF PHYSICAL CONDITION.  
GLASGOW ROYAL ASYLUM, GARTNAVEL.

Date of Admission: 17 Jan 1903  
 Name of Patient: Robert Morrison (M.C.)  
 Date of Examination: 18 Jan 1903  
 REPORT: Patient's body condition is good, but there are some physical signs that point in the possible direction of General Paralysis. There are no crurae of waste or increase in his body.

Only one Case shall be entered in each page.  
 Signature of Medical Officer: L. A. Oswald

REGISTER OF PHYSICAL CONDITION.  
GLASGOW ROYAL ASYLUM, GARTNAVEL.

Date of Admission	Name of Patient	Date of Examination
17 Jan 1903	Robert Morrison (N.C.)	18 Jan 1903
	REPORT -	
	in good, but has some	
	fracture of spine at the point of	
	the fracture the chest is	
	normal. There are no	
	abnormalities of	
	body.	

Signature of Medical Officer, L. R. Oswald

REGISTER OF PHYSICAL CONDITION.  
GLASGOW ROYAL ASYLUM, GARTNAVEL.

Date of Examination	Name of Patient	Date of Admission
19 Jan 1903	Diabella Sesses. (N.C.)	14 Jan 1902
	REPORT -	
	General	
	Health - Patient is thin & anaemic	
	but there are no crurae	
	marks of violence on her body.	
	Her cardiac cond. is	
	water factory & there are	
	chronic pulmonary disease	

Only one Case shall be entered in each page.  
Signature of Medical Officer, L. R. Oswald



REGISTER OF PHYSICAL CONDITION  
GLASGOW ROYAL ASYLUM, GARTNAVEL.

Date of Admission	Name of Patient	Date of Examination	REPORT
19. Jan. 1903	James G. G. (000)	19. Jan. 1903	REPORT - In very poor general health. This is analcic: no organic disease can be made out. There is a bruise on right knee, but no other marks or bruises.

Only one Case shall be entered in each page.  
Signature of Medical Officer, *T. Collier Scott*

REGISTER OF PHYSICAL CONDITION  
GLASGOW ROYAL ASYLUM, GARTNAVEL.

Date of Examination	Date of Admission	Name of Patient	REPORT
28 <sup>th</sup> Jan '03.	21 <sup>st</sup> January 1903	George Alexander Whistler Archibald	REPORT - In very poor general health. This is analcic: no organic disease can be made out. There is a bruise on right knee, but no other marks or bruises.

Only one Case shall be entered in each page.  
Signature of Medical Officer, *T. Collier Scott*

REGISTER OF PHYSICAL CONDITION.  
GLASGOW ROYAL ASYLUM, GARTNAVEL.

21<sup>st</sup> January 1888 Date of Admission  
Name of Patient: *Henry Johnston Wilson*  
REPORT - *the two feet general*  
*ladder - thin & muscular: the*  
*of one disease can be made*  
*out. There is a tumor on the*  
*face, but no other marks*  
*of disease.*

Date of Examination: *18<sup>th</sup> Jan 03*

*W*

Only one Case shall be entered in each page.  
Signature of Medical Officer, *T. Gilchrist*

REGISTER OF PHYSICAL CONDITION.  
GLASGOW ROYAL ASYLUM, GARTNAVEL.

24 Jan 1903. Date of Admission.  
Date of Examination: *26.1.03.*  
Name of Patient: *James Jackson Mollison*

REPORT - *is apparently suffering*  
*from organic brain disease:*  
*Muscular system very tremulous.*  
*No tumor or marks of disease*

*W*

Only one Case shall be entered in each page.  
Signature of Medical Officer, *T. Gilchrist*

REGISTER OF PHYSICAL CONDITION.  
GLASGOW ROYAL ASYLUM, GARTNAVEL.

Date of Admission: 24 June 1903  
 Name of Patient: Miss Jackson  
 Date of Examination: 20.1.03  
 REPORT -  
 found a few brown scales  
 scattered upon the  
 face & neck & body  
 but no marks of violence  
 on her person.

Only one Case shall be entered in each page.  
 Signature of Medical Officer, T. G. ...

REGISTER OF PHYSICAL CONDITION.  
GLASGOW ROYAL ASYLUM, GARTNAVEL.

Date of Admission: 27.03.1903  
 Date of Examination: Jan. 23. 03  
 Name of Patient: Miss Mackie Burns  
 Name of Patient: Bonnie Long Taylor  
 REPORT -  
 she is pale and thin, but  
 apparently free from organic  
 disease and with no marks  
 of violence on her person.

Only one Case shall be entered in each page.  
 Signature of Medical Officer, B. D. ...



REGISTER OF PHYSICAL CONDITION.  
GLASGOW ROYAL ASYLUM, GARTNAVEL.

Date of Admission: Jan 21 03  
 Name of Patient: Hugh Mackie Burns  
 REPORT - In fair general health: muscular system very tremulous. No tremor or marks of violence

Only one Case shall be entered in each page.  
 Signature of Medical Officer, J. Edgar Stewart

REGISTER OF PHYSICAL CONDITION.  
GLASGOW ROYAL ASYLUM, GARTNAVEL.

Date of Examination: 28.1.03  
 Date of Admission: 27<sup>th</sup> June 1903  
 Name of Patient: Hugh Mackie Burns  
 REPORT - In fair general health: muscular system very tremulous. No tremor or marks of violence

Only one Case shall be entered in each page.  
 Signature of Medical Officer, J. Edgar Stewart

REGISTER OF PHYSICAL CONDITION.  
GLASGOW ROYAL ASYLUM, GARTNAVEL.

27th June 1903. Date of Admission.  
 Name of Patient. Miss Macleod  
 Date of Examination. 28.1.03  
 Report. In fair general health. No organic disease seen. A few slight omissions on her arms.

Signature of Medical Officer, B. D. Holcher

REGISTER OF PHYSICAL CONDITION.  
GLASGOW ROYAL ASYLUM, GARTNAVEL.

Date of Examination. 27.6.03  
 Date of Admission. 29.1.03  
 Name of Patient. Elizabeth Cochran or Black  
 REPORT:— in fair general health  
 She is in good bodily health and condition, apparently free from organic disease and has a few slight omissions on her arms.

Only one Case shall be entered in each page.  
 Signature of Medical Officer, B. D. Holcher

REGISTER OF PHYSICAL CONDITION  
 GLASGOW ROYAL ASYLUM, GARTNAVEL.

*[Faint, mostly illegible handwritten notes in the left column of the register page.]*

*[Faint signature and text at the bottom of the left page.]*

REGISTER OF PHYSICAL CONDITION.  
 GLASGOW ROYAL ASYLUM, GARTNAVEL.

Date of Examination, 36.6.03, 4.2.03  
 Date of Admission, 37.8.1903  
 Name of Patient, William Henry Keay - Vol  
 REPORT - In fair general health  
 No organic disease. A large hydrocele  
 is present marks of venous

Only one Case shall be entered in each page.  
 Signature of Medical Officer, T. G. Lewis - M.D.



REGISTER OF PHYSICAL CONDITION.  
GLASGOW ROYAL ASYLUM, GARTNAVEL.

Date of Admission, 31 Jan 1903  
Name of Patient, William Henry Keef  
REPORT - In fair general health. No organic disease. No trace of insanity. In present

Date of Examination, 31 Jan 1903

Only one Case shall be entered in each page.  
Signature of Medical Officer, T. Elliot M.D.

REGISTER OF PHYSICAL CONDITION.  
GLASGOW ROYAL ASYLUM, GARTNAVEL.

Date of Admission, 3 February 1903  
Name of Patient, Francis Seanlan  
REPORT - In fair general health. No organic disease. No trace of insanity. No marks of violence

Date of Examination, 4.2.03  
✓

Only one Case shall be entered in each page.  
Signature of Medical Officer, T. Elliot M.D.

REGISTER OF PHYSICAL CONDITION.  
GLASGOW ROYAL ASYLUM, GARTNAVEL.

<p>Date of Admission, 3 February 1908</p> <p>Name of Patient, James Gordon</p> <p>REPORT - In fair general health. No signs of insanity. No marks of violence.</p>	<p>Date of Examination, 5.0.08</p>
--	------------------------------------

Only one Case shall be entered in each page.  
Signature of Medical Officer, T. Eddie Scott M.D.

REGISTER OF PHYSICAL CONDITION.  
GLASGOW ROYAL ASYLUM, GARTNAVEL.

<p>Date of Examination, 6.2.08</p>	<p>Date of Admission, 5 Feb. 1907</p> <p>Name of Patient, John Mackintosh</p> <p>REPORT - In fair general health. No signs of insanity. No marks of violence.</p>
------------------------------------	---

Only one Case shall be entered in each page.  
Signature of Medical Officer, T. Eddie Scott M.D.

REGISTER OF PHYSICAL CONDITION.  
GLASGOW ROYAL ASYLUM, GARTNAVEL.

Date of Admission	Feb 7.03
Name of Patient	David Silbers
Date of Examination	Feb 7.03
REPORT—	Voluntary. His bodily health and condition are fairly good and his abdominal and thoracic viscera seem normal. There are no marks of insanity on his person.

Only one Case shall be entered in each page.  
Signature of Medical Officer, R. D. Arlidge M.D.

REGISTER OF PHYSICAL CONDITION.  
GLASGOW ROYAL ASYLUM, GARTNAVEL.

Date of Examination	Feb 7.03	Date of Admission	Feb 7.03
Name of Patient	David Silbers	REPORT—	Voluntary. His bodily health and condition are fairly good and his abdominal and thoracic viscera seem normal. There are no marks of insanity on his person.

Only one Case shall be entered in each page.  
Signature of Medical Officer, R. D. Arlidge M.D.



REGISTER OF PHYSICAL CONDITION.  
GLASGOW ROYAL ASYLUM, GARTNAVEL.

Date of Admission	Name of Patient	Date of Examination
Feb 7.03	John Brown	Feb 7.03
	REPORT -	
<p>The body health and condition are fair good and no signs of insanity or disease were observed.</p> <p>There are no marks of violence on his person.</p>		

Only one Case shall be entered in each page.  
Signature of Medical Officer, *A. D. Hollick*

REGISTER OF PHYSICAL CONDITION.  
GLASGOW ROYAL ASYLUM, GARTNAVEL.

Date of Examination	Date of Admission	Name of Patient
Feb. 8.03	Feb. 7.03	Allen Brown Casswell
		REPORT -
<p>The body health and condition are poor but he seems free from organic disease and there are no marks of violence on his person.</p>		

Only one Case shall be entered in each page.  
Signature of Medical Officer, *A. D. Hollick*

REGISTER OF PHYSICAL CONDITION.  
GLASGOW ROYAL ASYLUM, GARTNAVEL.

Date of Admission: Feb. 7. 03  
 Name of Patient: William O'Brien  
 REPORT -  
 The patient is a man of middle age, of fair complexion, and is well developed. He has a good deal of hair on his head and is clean shaven. His eyes are blue and his nose is straight. His lips are thin and his mouth is closed. His teeth are good and he has a good voice. His hands are of average size and his fingers are straight. His feet are of average size and he has a good walk. He is a good natured man and is well liked by all who know him. He is a good worker and is capable of doing any kind of work. He is a good man and is well liked by all who know him.

Only one Case shall be entered in each page.  
 Signature of Medical Officer, A. O. H. [illegible]

REGISTER OF PHYSICAL CONDITION.  
GLASGOW ROYAL ASYLUM, GARTNAVEL.

Date of Admission: 9<sup>th</sup> February 1903.  
 Date of Examination: 9. 2. 03.  
 Name of Patient: William O'Brien  
 REPORT - In fair general health  
 with thin: no trace of marks  
 of violence on him  
 free from organic disease and  
 with no marks of violence  
 on his person.

Only one Case shall be entered in each page.  
 Signature of Medical Officer, T. Goldie - last info.

REGISTER OF PHYSICAL CONDITION.  
GLASGOW ROYAL ASYLUM, GARTNAVEL.

Date of Admission: P. 20/1/03  
 Name of Patient: Miss M. J. ...  
 REPORT - in fair general health  
 but there is some  
 of ...  
 Date of Examination: 5.0.03

Signature of Medical Officer, T. ...

REGISTER OF PHYSICAL CONDITION.  
GLASGOW ROYAL ASYLUM, GARTNAVEL.

Date of Admission: 10<sup>th</sup> Feb. 9.03  
 Date of Examination: Feb. 9.03  
 Name of Patient: Miss M. J. ...  
 REPORT - in fair general health  
 She is in fairly good bodily  
 health and condition, apparently  
 free from organic disease and  
 with no marks of violence  
 on her person.

Signature of Medical Officer, R. D. ...



REGISTER OF PHYSICAL CONDITION.  
GLASGOW ROYAL ASYLUM, GARTNAVEL.

Date of Admission: 20.9.03  
Name of Patient: Mary King  
Date of Examination: 20.9.03  
REPORT -  
She is in fair good health  
with no marks of violence  
on her person.

Signature of Medical Officer, A. W. McCallie

REGISTER OF PHYSICAL CONDITION.  
GLASGOW ROYAL ASYLUM, GARTNAVEL.

Date of Admission: 10<sup>th</sup> February 1903  
Date of Examination: 12.2.03  
Name of Patient: Margaret Mc Nab  
REPORT - In fair general health  
with bruise on marks of violence  
of violence

Signature of Medical Officer, T. Collier M.D.

Only one Case shall be entered in each page.

REGISTER OF PHYSICAL CONDITION.  
GLASGOW ROYAL ASYLUM, GARTNAVEL.

10<sup>th</sup> February 1903. Date of Admission.

Name of Patient, *Harriet McNeil*

REPORT - In fair general health - no bruises or marks of violence.

*[Faint handwritten notes and a large checkmark are visible in the lower half of the page.]*

Only one Case shall be entered in each page.  
Signature of Medical Officer, *T. G. Blair*

REGISTER OF PHYSICAL CONDITION.  
GLASGOW ROYAL ASYLUM, GARTNAVEL.

12<sup>th</sup> February 1903. Date of Admission.

Date of Examination, 13.2.03.

Name of Patient, *Ada Till & Taylor*

REPORT - In fair general health - no bruises or marks of violence.

*[Faint handwritten notes and a large checkmark are visible in the lower half of the page.]*

Only one Case shall be entered in each page.  
Signature of Medical Officer, *T. G. Blair*

REGISTER OF PHYSICAL CONDITION.  
GLASGOW ROYAL ASYLUM, GARTNAVEL.

Date of Examination	Name of Patient	Date of Admission
Feb. 13. 03	May Hill	Feb. 12. 03
Feb. 14. 03	May Hill	

REPORT—  
He is old and somewhat frail and her heart shows signs of valvular disease. There are no marks of violence on her person.

Only one Case shall be entered in each page.  
Signature of Medical Officer, *T. ...*

REGISTER OF PHYSICAL CONDITION.  
GLASGOW ROYAL ASYLUM, GARTNAVEL.

Date of Examination	Name of Patient	Date of Admission
Feb. 13. 03	May Hill	Feb. 12. 03
Feb. 14. 03	May Hill	

REPORT—  
He is old and somewhat frail and her heart shows signs of valvular disease. There are no marks of violence on her person.

Only one Case shall be entered in each page.  
Signature of Medical Officer, *B. D. ...*



REGISTER OF PHYSICAL CONDITION  
 GLASGOW ROYAL ASYLUM, GARTNAVEL.

Date of Admission: Feb. 12. 03  
 Name of Patient: [illegible]  
 Date of Examination: Feb. 14. 03  
 REPORT: [illegible]  
 ✓

Signature of Medical Officer, R. D. Holcher

REGISTER OF PHYSICAL CONDITION  
 REGISTER OF PHYSICAL CONDITION  
 GLASGOW ROYAL ASYLUM, GARTNAVEL.

Date of Admission: Feb. 16. 03  
 Date of Examination: Feb. 17. 03  
 Name of Patient: Alexander Bell Craig  
 REPORT: [illegible]  
 He is in good health and condition, apparently free from organic disease and with no marks of violence on his person. [illegible]  
 ✓

Signature of Medical Officer, R. D. Holcher

Only one Case shall be entered in each page.

REGISTER OF PHYSICAL CONDITION.  
GLASGOW ROYAL ASYLUM, GARTNAVEL.

Date of Examination	Name of Patient	REPORT
Feb. 11. 03	Alexander Findlay	...

Only one Case shall be entered in each page.  
Signature of Medical Officer, R. D. ...

REGISTER OF PHYSICAL CONDITION.  
GLASGOW ROYAL ASYLUM, GARTNAVEL.

Date of Examination	Date of Admission	Name of Patient	REPORT
Feb. 17. 03.	Feb. 16. 03	Alexander Findlay	<p>In appearance he looks healthy but his arteries are markedly arteriosclerotic. He has had his right leg amputated above the knee for popliteal aneurism and his left femoral artery ligatured for the same cause in that leg. His left foot shows signs of gangrene. There are no ulcers on his person.</p>

Only one Case shall be entered in each page.  
Signature of Medical Officer, R. D. ...

REGISTER OF PHYSICAL CONDITION.  
GLASGOW ROYAL ASYLUM, GARTNAVEL.

Date of Admission: Feb. 12. 03  
 Name of Patient: [illegible]  
 Date of Examination: Feb. 17. 03  
 REPORT: [illegible]

Only one Case shall be entered in each page.  
 Signature of Medical Officer, [illegible]

REGISTER OF PHYSICAL CONDITION.  
GLASGOW ROYAL ASYLUM, GARTNAVEL.

Date of Admission: 1903 Feb. 17. 03  
 Date of Examination: Feb. 17. 03  
 Name of Patient: James Elliot Burns  
 Alexander M. Burns Sibson  
 REPORT: voluntary physical health  
 His bodily health and condition are fairly good and he remains free from organic disease. There are no marks of violence on his person.

Only one Case shall be entered in each page.  
 Signature of Medical Officer, P. D. Holchris.





REGISTER OF PHYSICAL CONDITION.  
GLASGOW ROYAL ASYLUM, GARTNAVEL.

17th February 1903 Date of Admission  
Name of Patient James Allan James  
REPORT - in fair physical health  
with no organic disease

19.2.03

✓

Only one Case shall be entered in each page.  
Signature of Medical Officer, *R. D. Holburn*

REGISTER OF PHYSICAL CONDITION.  
GLASGOW ROYAL ASYLUM, GARTNAVEL.

Date of Examination Feb. 18.03 Date of Admission  
Name of Patient Matthew Buchanan Muir  
REPORT -  
He apparently suffers from  
general paralysis but his  
& bodily condition is fairly  
good. a slight tremor on  
the one a few tremors  
on his legs.

Feb. 19.03

✓

Only one Case shall be entered in each page.  
Signature of Medical Officer, *R. D. Holburn*





REGISTER OF PHYSICAL CONDITION  
GLASGOW ROYAL ASYLUM, GARTNAVEL.

Date of Admission: *Jan 12 1903*

Name of Patient: *James Campbell*

REPORT: *For being admitted into asylum on 12th inst. from Glasgow. There is a slight tremor on the left arm.*

Date of Examination: *Jan 20 1903*

REGISTER OF PHYSICAL CONDITION  
GLASGOW ROYAL ASYLUM, GARTNAVEL.

Date of Admission: *21 Feb 1903*

Name of Patient: *Margaret Sarah <sup>945</sup> Tenn*

Date of Examination: *23 203*

REPORT: *In feeble health due to alcoholism. Probable heart and kidney disease. No traces or marks of violence.*

Only one Case shall be entered in each page.  
Signature of Medical Officer, *T. G. Scott*

REGISTER OF PHYSICAL CONDITION  
GLASGOW ROYAL ASYLUM, GARTNAVEL.

Date of Admission: 21. 7. 1903  
 Name of Patient: Mrs. Margaret ...  
 Date of Examination: 20. 8. 03  
 Report: ...  
 Signature of Medical Officer: ...

REGISTER OF PHYSICAL CONDITION.  
GLASGOW ROYAL ASYLUM, GARTNAVEL.

Date of Admission: Feb. 21. 03.  
 Date of Examination: Feb. 22. 03.  
 Name of Patient: Isabella Wynn or Macpherson  
 REPORT:-  
 Her bodily health and condition are fairly good and she seems free from organic disease. There are no marks of insanity on her person.  
 Signature of Medical Officer: R. D. McCallister

Only one Case shall be entered in each page.

REGISTER OF PHYSICAL CONDITION.  
GLASGOW ROYAL ASYLUM, GARTNAVEL.

Date of Admission	Date of Examination	Name of Patient
Feb. 21. 03	Feb. 22. 03	James Henry
		REPORT -
		He is in fairly good health and has no marks of violence on his person.

Only one Case shall be entered in each page.  
Signature of Medical Officer, R. D. Holburn

REGISTER OF PHYSICAL CONDITION.  
GLASGOW ROYAL ASYLUM, GARTNAVEL.

Date of Examination	Date of Admission	Name of Patient
Feb. 26. 03	Feb. 26. 03	James Henry
		REPORT -
		He is in fairly good health and has no marks of violence on his person.

Only one Case shall be entered in each page.  
Signature of Medical Officer, R. D. Holburn



REGISTER OF PHYSICAL CONDITION.  
GLASGOW ROYAL ASYLUM, GARTNAVEL.

<p>Date of Admission Feb 12 1903</p> <p>Name of Patient James Boyd</p> <p>REPORT—</p> <p>He is in fair general health No bruise or marks of violence No life signs, normal &amp; cool No result of a fall.</p>	<p>Date of Examination Feb 12 1903</p>
--	--

Only one Case shall be entered in each page.  
Signature of Medical Officer, J. G. Scott, M.B.

REGISTER OF PHYSICAL CONDITION.  
GLASGOW ROYAL ASYLUM, GARTNAVEL.

<p>Date of Examination</p>	<p>12 March 1903 Date of Admission</p> <p>Name of Patient, James Boyd</p> <p>REPORT— In fair general health. No bruise or marks of violence. No life signs, normal &amp; cool No result of a fall.</p>
----------------------------	--

Only one Case shall be entered in each page.  
Signature of Medical Officer, J. G. Scott, M.B.

REGISTER OF PHYSICAL CONDITION.  
GLASGOW ROYAL ASYLUM, GARTNAVEL.

<p>174 James Craig Name of Patient</p> <p>REPORT - the four extremities healthy. No disease or marks of infection.</p>	<p>Date of Admission</p> <p>Date of Examination</p>
--	---

Only one Case shall be entered in each page.  
Signature of Medical Officer, T. B. ...

REGISTER OF PHYSICAL CONDITION.  
GLASGOW ROYAL ASYLUM, GARTNAVEL.

<p>Date of Examination</p>	<p>28<sup>th</sup> Feb 1903 Date of Admission</p> <p>Name of Patient, William Craig.</p> <p>REPORT - Suffering from General Paralysis &amp; walks with difficulty. <del>right</del> left knee is bruised &amp; cut the result of a fall.</p>
----------------------------	--

Only one Case shall be entered in each page.  
Signature of Medical Officer, T. B. ...

REGISTER OF PHYSICAL CONDITION.  
GLASGOW ROYAL ASYLUM, GARTNAVEL.

Date of Examination: 28<sup>th</sup> Feb 1903  
Date of Admission: 28<sup>th</sup> Feb 1903  
Name of Patient: William Gung  
REPORT -  
Suffering from dementia  
Paralytic & walks with assistance  
Left hand is paralyzed & the  
the result of a fall.

Only one case shall be entered in each page.  
Signature of Medical Officer, J. D. Holcath

REGISTER OF PHYSICAL CONDITION.  
GLASGOW ROYAL ASYLUM, GARTNAVEL.

Date of Examination: March 2<sup>nd</sup> 1903  
Date of Admission: March 2<sup>nd</sup> 1903  
Name of Patient: M<sup>rs</sup> Catharine Menzies  
REPORT -  
She seems in good health  
and has no marks of  
violence on her person.  
There are no marks of  
violence on her person.

Only one case shall be entered in each page.  
Signature of Medical Officer, R. D. Holcath







REGISTER OF PHYSICAL CONDITION.  
GLASGOW ROYAL ASYLUM, GARTNAVEL.

Date of Examination: March 14, 1903  
Name of Patient: MARGARET ADIE or WILSON  
REPORT—  
She suffers from mental depression and the physical condition is healthy.  
The heart and lungs are normal.  
There are a few scattered warts on her hand.

Only one case shall be entered in each page.  
Signature of Medical Officer, B. D. HOLLICK

REGISTER OF PHYSICAL CONDITION.  
GLASGOW ROYAL ASYLUM, GARTNAVEL.

Date of Examination: March 15, 1903  
Date of Admission: March 14, 03  
Name of Patient: Margaret Adie or Wilson  
REPORT—  
Her general condition is fair but there are some signs suspicious of organic brain disease.  
There are no marks of violence on her person.

Only one case shall be entered in each page.  
Signature of Medical Officer, B. D. HOLLICK



REGISTER OF PHYSICAL CONDITION.  
GLASGOW ROYAL ASYLUM, GARTNAVEL.

<p>Date of Admission March 21. 03</p> <p>Name of Patient William Fairbairn Russell</p> <p>REPORT— The patient is a man of fair build, the hair is brown, eyes blue, nose straight, lips thin, teeth good, ears small, ears there are no marks of disturbance on the face.</p>	<p>Date of Examination March 21. 03</p> <p style="text-align: center;">✓</p>
---	--

Only one Case shall be entered in each page.  
Signature of Medical Officer, W. D. McCallister

REGISTER OF PHYSICAL CONDITION.  
GLASGOW ROYAL ASYLUM, GARTNAVEL.

<p>Date of Examination March 21. 03</p> <p style="text-align: center;">✓</p>	<p>Date of Admission March 21. 03</p> <p>Name of Patient William Fairbairn Russell</p> <p>REPORT— He evidently suffers from general paralysis. His bodily condition is fair as regards nutrition and there are a few slight emises on his arms.</p>
--	---

Only one Case shall be entered in each page.  
Signature of Medical Officer, W. D. McCallister

REGISTER OF PHYSICAL CONDITION.  
GLASGOW ROYAL ASYLUM, GARTNAVEL.

<p>Date of Admission March 21.05</p> <p>Name of Patient William MacEwan</p> <p>REPORT—</p> <p>Her general health and condition is being good and she remains free from organic disease. There is a slight bruise on her left arm.</p>	<p>Date of Examination March 21.05</p> <p style="text-align: center;">✓</p>
---	---

Only one Case shall be entered in each page.  
Signature of Medical Officer, *B. D. Holburn*

REGISTER OF PHYSICAL CONDITION.  
GLASGOW ROYAL ASYLUM, GARTNAVEL.

<p>Date of Examination March 22.05</p> <p style="text-align: center;">✓</p>	<p>Date of Admission March 21.05</p> <p>Name of Patient Mary Ferguson MacEwan</p> <p>REPORT—</p> <p>Her general health and condition is being good and she remains free from organic disease. There is a slight bruise on her left arm.</p>
---	---

Only one Case shall be entered in each page.  
Signature of Medical Officer, *B. D. Holburn*





REGISTER OF PHYSICAL CONDITION.  
GLASGOW ROYAL ASYLUM, GARTNAVEL.

*[Faint, mostly illegible handwritten text, possibly bleed-through from the reverse side of the page.]*

Only one Case shall be entered in each page.  
Signature of Medical Officer, *[illegible]*

REGISTER OF PHYSICAL CONDITION.  
GLASGOW ROYAL ASYLUM, GARTNAVEL.

Date of Examination, 29. 3. 03  
Date of Admission, 29th March 1903.  
Name of Patient, James King Walker  
REPORT - In fair bodily condition. There are several small tumours on limbs. He is in a superior condition.

Only one Case shall be entered in each page.  
Signature of Medical Officer, *T. W. MacLennan M.D.*

REGISTER OF PHYSICAL CONDITION.  
GLASGOW ROYAL ASYLUM, GARTNAVEL.

22<sup>nd</sup> March 1905. Date of Admission.  
 Report on physical condition of patient James King  
 REPORT on physical condition of patient James King  
 There are several small tumours  
 on hands. He is in a  
 condition

Date of Examination  
 20.3.05



Only one Case shall be entered in each page.  
 Signature of Medical Officer, T. W. ...

REGISTER OF PHYSICAL CONDITION.  
GLASGOW ROYAL ASYLUM, GARTNAVEL.

Date of Examination  
 March 31. 05

March 30. 05. Date of Admission.

Name of Patient,  
 John Macmillan Paton  
 REPORT—

He shows signs of alcoholic  
 degeneration and is in poor  
 health. There are no  
 There are no marks of  
 indolence on his person.



Only one Case shall be entered in each page.  
 Signature of Medical Officer, R. D. Hutchison

REGISTER OF PHYSICAL CONDITION.  
GLASGOW ROYAL ASYLUM, GARTNAVEL.

<p>Date of Admission 20. 11. 1903</p> <p>Name of Patient MAY ANN MACALINEY</p> <p>REPORT— The above signed of account depression and is in fair health. There are no marks of violence on the person.</p>	<p>Date of Examination 20. 11. 1903</p> <p style="text-align: center;">✓</p>
---	--

Only one Case shall be entered in each page.  
Signature of Medical Officer, *R. D. Holchies*

REGISTER OF PHYSICAL CONDITION.  
GLASGOW ROYAL ASYLUM, GARTNAVEL.

<p>Date of Examination April 2<sup>nd</sup> 1903</p> <p style="text-align: center;">✓</p>	<p>Date of Admission April 1<sup>st</sup> 1903</p> <p>Name of Patient MAY ANN MACALINEY</p> <p>REPORT— She is in good health and condition; apparently free from organic disease and with no marks of violence on the person.</p>
---	---

Only one Case shall be entered in each page.  
Signature of Medical Officer, *R. D. Holchies*



REGISTER OF PHYSICAL CONDITION.  
GLASGOW ROYAL ASYLUM, GARTNAVEL.

<p>Date of Admission April 1<sup>st</sup> 1903</p> <p>Name of Patient Barbara Peble of Tullyh...</p> <p>REPORT— She is very stout and flabby and has a large varicose ulcer on her left leg. There are no bruises anywhere.</p>	<p>Date of Examination April 2<sup>nd</sup> 1903</p>
---	--

Signature of Medical Officer, R. D. Holahan

REGISTER OF PHYSICAL CONDITION.  
GLASGOW ROYAL ASYLUM, GARTNAVEL.

<p>Date of Examination April 2<sup>nd</sup> 1903</p>	<p>Date of Admission April 1<sup>st</sup> 1903</p> <p>Name of Patient Barbara Peble of Tullyh...</p> <p>REPORT— She is very stout and flabby and has a large varicose ulcer on her left leg. There are no bruises anywhere.</p>
--	---

Signature of Medical Officer, R. D. Holahan

REGISTER OF PHYSICAL CONDITION.  
GLASGOW ROYAL ASYLUM, GARTNAVEL.

Date of Admission	Name of Patient	Date of Examination
Jan 17 1903	Agnes Mitchell	Jan 27 1903
	REPORT -	
	There are no marks of violence on her face.	
	Her body is well developed and she seems to be fairly good and she seems free from organic disease and there are no marks of violence on her person.	

Only one case shall be entered in each page.  
Signature of Medical Officer, B. D. HOLMES

REGISTER OF PHYSICAL CONDITION.  
GLASGOW ROYAL ASYLUM, GARTNAVEL.

Date of Examination	Name of Patient	Date of Admission
April 3 03	Agnes Mitchell	Jan 17 1903
11 4 03	REPORT -	
	Her bodily health and condition are fairly good and she seems free from organic disease and there are no marks of violence on her person.	

Only one case shall be entered in each page.  
Signature of Medical Officer, B. D. HOLMES

REGISTER OF PHYSICAL CONDITION.  
GLASGOW ROYAL ASYLUM, GARTNAVEL.

Date of Admission: 11. 4. 03  
 Name of Patient: John Fullerton Mackenzie  
 Date of Examination: 11. 4. 03  
 REPORT -  
 The body well and condition  
 the first part and the second  
 free from organic disease and  
 has no marks of disease on  
 the person.

Only one Case shall be entered in each page.  
 Signature of Medical Officer, T. Elliot - Sept 1913

REGISTER OF PHYSICAL CONDITION.  
GLASGOW ROYAL ASYLUM, GARTNAVEL.

Date of Admission: 11. April 1903  
 Date of Examination: 11. 4. 03  
 Name of Patient: John Fullerton Mackenzie  
 REPORT - A satisfactory physical  
 examination was impossible owing  
 to acute excitement. Pulse rather  
 poor. several small bruises on  
 arms & legs.

Only one Case shall be entered in each page.  
 Signature of Medical Officer, T. Elliot - Sept 1913



REGISTER OF PHYSICAL CONDITION  
GLASGOW ROYAL ASYLUM, GARTNAVEL.

Date of Admission, 11 April 1903.  
Name of Patient, John Thompson  
REPORT - a case of...  
11.4.03

Signature of Medical Officer, T. Edwin-Jones M.D.

REGISTER OF PHYSICAL CONDITION  
GLASGOW ROYAL ASYLUM, GARTNAVEL.

Date of Admission, 11 April 1903.  
Date of Examination, 17.4.03.  
Name of Patient, George Smith  
REPORT - in a very weak state - pulse  
very poor & signs of collapse, is  
& pallor, has cystitis & probably  
stone in bladder.

Only one Case shall be entered in each page.  
Signature of Medical Officer, T. Edwin-Jones M.D.

REGISTER OF PHYSICAL CONDITION.  
GLASGOW ROYAL ASYLUM, GARTNAVEL.

Date of Admission 11 April 1903  
Name of Patient George Smith  
Date of Examination 11.4.03  
REPORT - In a very weak state. Pulse 110. Temp 99.4. Respiration 20. No organic disease. Muscular system tremulous. Poor health and condition. There is a tremor on the right hand and also one on the left thigh.

Signature of Medical Officer, T. E. ...

REGISTER OF PHYSICAL CONDITION.  
GLASGOW ROYAL ASYLUM, GARTNAVEL.

Date of Admission 13. April 03.  
Date of Examination 16.4.03  
Name of Patient John Hamilton McNeill  
REPORT - In fair general health. No organic disease. Muscular system tremulous. Poor health and condition. There is a tremor on the right hand and also one on the left thigh.

Signature of Medical Officer, T. E. ...





REGISTER OF PHYSICAL CONDITION.  
GLASGOW ROYAL ASYLUM, GARTNAVEL.

Date of Admission: 17. April 03  
Name of Patient: Aucrum  
Date of Examination: 18. 4. 03  
REPORT - In fair bodily health, no traces or marks of Vtencee.

Only one Case shall be entered in each page.  
Signature of Medical Officer, T. Estlin, M.D.

REGISTER OF PHYSICAL CONDITION.  
GLASGOW ROYAL ASYLUM, GARTNAVEL.

Date of Admission: 17. April 03  
Name of Patient: Aucrum  
Date of Examination: 18. 4. 03  
REPORT - In fair bodily health, no traces or marks of Vtencee.

Only one Case shall be entered in each page.  
Signature of Medical Officer, T. Estlin, M.D.

REGISTER OF PHYSICAL CONDITION.  
GLASGOW ROYAL ASYLUM, GARTNAVEL.

Date of Admission	Name of Patient	Date of Examination
12 April 03	REPORT - in fair bodily health no disease or disorder of Whitney.	12.4.03

Only one Case shall be entered in each page.  
Signature of Medical Officer, F. Sturges

REGISTER OF PHYSICAL CONDITION.  
GLASGOW ROYAL ASYLUM, GARTNAVEL.

Date of Examination	Date of Admission	Name of Patient
April 27. 03	April 27. 03	Isabella Weir
April 27. 03		REPORT - She is in <del>po</del> very poor health and condition and suffers from albuminuria. There are no marks of violence on her person.

Only one Case shall be entered in each page.  
Signature of Medical Officer, R. D. Hollis

REGISTER OF PHYSICAL CONDITION.  
GLASGOW ROYAL ASYLUM, GARTNAVEL.

Date of Admission, April 27. 03

Date of Examination, 20. 27. 03

Name of Patient, *James McNeil*  
REPORT -  
One is in a very poor health  
and condition and appears  
from admission.  
There are no marks of  
violence on his person.

Only one Case shall be entered in each page.

Signature of Medical Officer, *R. D. McNeill*

REGISTER OF PHYSICAL CONDITION.  
GLASGOW ROYAL ASYLUM, GARTNAVEL.

Date of Examination, April 29. 03

Date of Admission, April 28. 03

Name of Patient, *James McNeil*  
*Peter Spence Ballantyne*

2603

REPORT -  
He shows signs of alcoholic  
degeneration especially marked  
in his vascular system  
and kidneys. He is in  
full health.  
There are no marks of  
violence on his person.

Only one Case shall be entered in each page.

Signature of Medical Officer, *R. D. McNeill*



REGISTER OF PHYSICAL CONDITION.  
GLASGOW ROYAL ASYLUM, GARTNAVEL.

*[Faint, mostly illegible handwritten text, possibly bleed-through from the reverse side of the page.]*

*[Small, illegible text at the bottom of the page, likely a signature or date.]*

REGISTER OF PHYSICAL CONDITION.  
GLASGOW ROYAL ASYLUM, GARTNAVEL.

Date of Examination. *20 April*  
*May 1908.* Date of Admission.

Name of Patient. *Jessie Glover*

REPORT— *She fair general health.*  
*No traces or marks of violence*

*2603.*

Only one Case shall be entered in each page.  
Signature of Medical Officer, *T. Collier*

REGISTER OF PHYSICAL CONDITION.  
GLASGOW ROYAL ASYLUM, GARTNAVEL.

Date of Admission: 15th July 1903  
 Name of Patient: Jessie Glover  
 Date of Examination: 25.8.03  
 REPORT - In fair general health -  
 no traces of mania or violence  
 ✓

Only one Case shall be entered in each page.  
 Signature of Medical Officer, T. G. ...

REGISTER OF PHYSICAL CONDITION.  
GLASGOW ROYAL ASYLUM, GARTNAVEL.

Date of Admission: 1 May 1903  
 Name of Patient: Jennie Cochran Guilt  
 Date of Examination: 25.8.03  
 REPORT - In fair general health -  
 no traces of mania or violence  
 ✓

Only one Case shall be entered in each page.  
 Signature of Medical Officer, T. G. ...

REGISTER OF PHYSICAL CONDITION  
 GLASGOW ROYAL ASYLUM, GARTNAVEL.

Date of Admission: 1 May 1903  
 Name of Patient: Miss Catherine Hill  
 REPORT: In fair general health  
 but shows a want of vigour

Date of Examination: 20.2.03

Only one Case shall be entered in each page.  
 Signature of Medical Officer: [Signature]

REGISTER OF PHYSICAL CONDITION.  
 GLASGOW ROYAL ASYLUM, GARTNAVEL.

Date of Examination: May 1<sup>st</sup> 1903  
 Date of Admission: May 1<sup>st</sup> 1903  
 Name of Patient: Miss Henderson  
 Name of Patient: Jane Jack or Scott  
 REPORT: She is in good health and  
 condition for her years and  
 there are no marks of  
 violence on her person.

Only one Case shall be entered in each page.  
 Signature of Medical Officer: P. O. [Signature]





REGISTER OF PHYSICAL CONDITION.  
GLASGOW ROYAL ASYLUM, GARTNAVEL.

<p>Date of Admission 11 May 1908</p> <p>Name of Patient Miss Buchanan</p> <p>REPORT - From last admission - four weeks previous - fair but has been in a state of rest from work.</p>	<p>Date of Examination 11 May 08</p>
---	--

Only one Case shall be entered in each page.  
Signature of Medical Officer, T. D. HARRIS

REGISTER OF PHYSICAL CONDITION.  
GLASGOW ROYAL ASYLUM, GARTNAVEL.

<p>Date of Examination May 14.08</p>	<p>Date of Admission 15<sup>th</sup> May 08</p> <p>Name of Patient Miss Buchanan</p> <p>REPORT - Margaret Buchanan or Somerville in good general health. She suffers from exophthalmic goitre, but otherwise is in good condition. There are no marks of violence on her person.</p>
--	--

Only one Case shall be entered in each page.  
Signature of Medical Officer, T. D. HARRIS

REGISTER OF PHYSICAL CONDITION.  
GLASGOW ROYAL ASYLUM, GARTNAVEL.

Date of Admission, May 12. 03.  
Name of Patient, James Buchanan  
REPORT -  
No signs of insanity  
No signs of insanity  
No signs of insanity  
No signs of insanity  
No signs of insanity  
No signs of insanity  
No signs of insanity  
No signs of insanity  
No signs of insanity  
No signs of insanity

Date of Examination, May 12. 03



Only one Case shall be entered in each page.  
Signature of Medical Officer, A. G. ...

REGISTER OF PHYSICAL CONDITION.  
GLASGOW ROYAL ASYLUM, GARTNAVEL.

Date of Examination, 15. May 03.

15<sup>th</sup> May 1903. Date of Admission,

Name of Patient, John Youngson

REPORT - In good General health,  
no traces of marks of intellect.  
Scars of injury at forehead in  
childhood.



Only one Case shall be entered in each page.

Signature of Medical Officer, T. Edie West M.D.



REGISTER OF PHYSICAL CONDITION.  
GLASGOW ROYAL ASYLUM, GARTNAVEL.

Date of Admission: 12<sup>th</sup> May 1903  
Name of Patient: Peter Henderson  
Date of Examination: 12<sup>th</sup> May 03  
REPORT: In view of general health, some of report on physical condition.

Only one Case shall be entered in each page.  
Signature of Medical Officer, T. D. Hollis.

REGISTER OF PHYSICAL CONDITION.  
GLASGOW ROYAL ASYLUM, GARTNAVEL.

Date of Admission: 14<sup>th</sup> May 1903  
Date of Examination: May 17. 03  
Name of Patient: Hugh Lawson  
Name of Patient: David Rossie  
REPORT: In fair physical health. He is in a reduced condition and evidently suffers from organic brain disease. There are several large bruises on both arms and some on both legs.

Only one Case shall be entered in each page.  
Signature of Medical Officer, T. D. Hollis.

REGISTER OF PHYSICAL CONDITION.  
GLASGOW ROYAL ASYLUM, GARTNAVEL.

Date of Admission	Name of Patient	Date of Examination	REPORT
17. 5. 03	David Leslie	17. 5. 03	REPORT - In a state of moderate depression, one evening before admission, some sleep, and some at night.

Only one Case shall be entered in each page.  
Signature of Medical Officer, *A. S. Thomson*

REGISTER OF PHYSICAL CONDITION.  
GLASGOW ROYAL ASYLUM, GARTNAVEL.

Date of Examination	Date of Admission	Name of Patient	REPORT
17. May 03	16 May 1903	James Hugh Lawson	REPORT - In fair physical health, but with signs of general paralysis: abrasion on front of left knee.

Only one Case shall be entered in each page.  
Signature of Medical Officer, *T. Collier M.B.*

REGISTER OF PHYSICAL CONDITION.  
GLASGOW ROYAL ASYLUM, GARTNAVEL.

Date of Admission	18 May 1903	Date of Examination	19 May 03
Name of Patient	John James		
REPORT	well marked signs of General Paralysis. Small abrasion on front of left tibia.		

Only one Case shall be entered in each page.  
Signature of Medical Officer, *T. Estlin West*

REGISTER OF PHYSICAL CONDITION.  
GLASGOW ROYAL ASYLUM, GARTNAVEL.

Date of Admission	18 May 1903	Date of Examination	19 May 03
Name of Patient	James Wright Smith		
REPORT	well marked signs of General Paralysis. Small abrasion on front of left tibia.		

Only one Case shall be entered in each page.  
Signature of Medical Officer, *T. Estlin West*





REGISTER OF PHYSICAL CONDITION.  
GLASGOW ROYAL ASYLUM, GARTNAVEL.

Date of Admission	Name of Patient	Date of Examination	REPORT
17. May 03	John Brown	20. May 03	General health good, no signs of disease or abnormality.

Signature of Medical Officer, *T. Pollock*

REGISTER OF PHYSICAL CONDITION.  
GLASGOW ROYAL ASYLUM, GARTNAVEL.

Date of Examination	Date of Admission	Name of Patient	REPORT
19 May 03	18 May 1903	Francis Jessie Evans Mackie & Rossi	In fair general health. a few slight bruises on lower limbs. No organic disease can be made out but acute treatment makes a thorough examination impossible.

Only one Case shall be entered in each page.  
Signature of Medical Officer, *T. Pollock*

REGISTER OF PHYSICAL CONDITION.  
GLASGOW ROYAL ASYLUM, GARTNAVEL.

Date of Admission, May 1803.

Name of Patient, Mrs. James Fraser's young daughter, Rose.

REPORT - Her face appears healthy. Her general condition is satisfactory. Her nervous system can be traced out but details treatment notes. A further examination is recommended.

Date of Examination, May 1803.

Only one Case shall be entered in each page.  
Signature of Medical Officer, T. H. ...

REGISTER OF PHYSICAL CONDITION.  
GLASGOW ROYAL ASYLUM, GARTNAVEL.

Date of Admission, May 21<sup>st</sup> 1903.

Date of Examination, May 22<sup>nd</sup> 1903.

Name of Patient, Mrs. ...

REPORT - She is in fairly good bodily health and condition and seems free from organic disease. There are some sinuses on her Acne, chest and legs.

Only one Case shall be entered in each page.  
Signature of Medical Officer, R. D. ...



REGISTER OF PHYSICAL CONDITION.  
GLASGOW ROYAL ASYLUM, GARTNAVEL.

Date of Admission: 21<sup>st</sup> 1903  
Name of Patient: [faint]  
Date of Examination: 21<sup>st</sup> 1903  
REPORT: [faint]

Signature of Medical Officer: [faint]

REGISTER OF PHYSICAL CONDITION.  
GLASGOW ROYAL ASYLUM, GARTNAVEL.

Date of Admission: 20<sup>th</sup> May 1903  
Date of Examination: 20<sup>th</sup> 5:00  
Name of Patient: Hugh Lauren  
REPORT: In fair physical health but with signs of general paralysis signs of phthisis pulmonalis.

Only one Case shall be entered in each page.  
Signature of Medical Officer: T. [faint]

REGISTER OF PHYSICAL CONDITION.  
GLASGOW ROYAL ASYLUM, GARTNAVEL.

Date of Admission 20<sup>th</sup> May 1903  
Name of Patient Mrs. Jackson  
Date of Examination 20<sup>th</sup> 8.03  
REPORT - her four physical health  
but with signs of disease elsewhere

Only one Case shall be entered in each page.  
Signature of Medical Officer, T. Gilchrist M.D.

REGISTER OF PHYSICAL CONDITION.  
GLASGOW ROYAL ASYLUM, GARTNAVEL.

Date of Admission 29 May 1903  
Date of Examination 30.6.03.  
Name of Patient Mary McKinn  
REPORT - In very poor physical  
condition - emaciated and with  
equis of ph this pulmonary.

Only one Case shall be entered in each page.  
Signature of Medical Officer, T. Gilchrist M.D.

REGISTER OF PHYSICAL CONDITION.  
GLASGOW ROYAL ASYLUM, GARTNAVEL.

<p>Date of Admission: 29 May 1903</p> <p>Name of Patient: Mary Jane Fitzpatrick or Macce</p> <p>REPORT - In good physical condition. No signs of violence or marks of violence.</p>	<p>Date of Examination: 30.5.03</p>
---	-------------------------------------

Only one Case shall be entered in each page.  
Signature of Medical Officer, T. Edin. M.B.

REGISTER OF PHYSICAL CONDITION.  
GLASGOW ROYAL ASYLUM, GARTNAVEL.

<p>Date of Examination: 30.5.03</p>	<p>Date of Admission: 29 May 1903</p> <p>Name of Patient: Mary Jane Fitzpatrick or Macce</p> <p>REPORT - In good physical condition. No signs or marks of violence or marks of violence.</p>
-------------------------------------	--

Only one Case shall be entered in each page.  
Signature of Medical Officer, T. Edin. M.B.



REGISTER OF PHYSICAL CONDITION.  
GLASGOW ROYAL ASYLUM, GARTNAVEL.

Date of Admission  
Name of Patient  
REPORT  
3.6.03.

Only one Case shall be entered in each page.  
Signature of Medical Officer

REGISTER OF PHYSICAL CONDITION.  
GLASGOW ROYAL ASYLUM, GARTNAVEL.

Date of Admission  
Date of Examination  
Name of Patient  
REPORT  
3.6.03.  
No organic disease. No emesis or marks of violence.

Only one Case shall be entered in each page.  
Signature of Medical Officer, T. Edin. M.B.

REGISTER OF PHYSICAL CONDITION.  
GLASGOW ROYAL ASYLUM, GARTNAVEL.

<p>REPORT— No signs of disease in a number of instances</p>	<p>Date of Examination 20 June 1903</p> <p>Name of Patient John W. ...</p>
---	--

Signature of Medical Officer, T. ...

REGISTER OF PHYSICAL CONDITION.  
GLASGOW ROYAL ASYLUM, GARTNAVEL.

<p>Date of Examination June 1, 1903</p>	<p>Date of Admission June 1, 1903</p> <p>Name of Patient Andrew ...</p> <p>REPORT— Voluntary. He is thin but in fair health and has no signs of organic disease nor any marks of violence on his person.</p>
---	--

Signature of Medical Officer, R. D. ...





REGISTER OF PHYSICAL CONDITION.  
GLASGOW ROYAL ASYLUM, GARTNAVEL.

Date of Admission	June 10, 1903	Date of Examination	June 11, 1903
Name of Patient	James Smith	REPORT	
<p><i>[Faint, mostly illegible handwritten text in the report section]</i></p>			

Only one Case shall be entered in each page.  
Signature of Medical Officer, R. D. Holman

REGISTER OF PHYSICAL CONDITION.  
GLASGOW ROYAL ASYLUM, GARTNAVEL.

Date of Examination	June 11, 1903	Date of Admission	June 10, 1903
Name of Patient	Madeline Flora Wilson	REPORT	
<p><i>[Faint handwritten text in the report section]</i></p>			

Only one Case shall be entered in each page.  
Signature of Medical Officer, R. D. Holman

REGISTER OF PHYSICAL CONDITION.  
GLASGOW ROYAL ASYLUM, GARTNAVEL.

Date of Admission	June 10, 1903	Date of Examination	June 11, 1903
Name of Patient	Isabella Russell	REPORT-	
<p>She is thin and in poor          bodily health and condition          but she seems free from          organic disease.          There are no marks of          violence on her person.</p>			

Only one Case shall be entered in each page.  
 Signature of Medical Officer, P. D. McCallister

REGISTER OF PHYSICAL CONDITION.  
GLASGOW ROYAL ASYLUM, GARTNAVEL.

Date of Examination	June 11, 1903	Date of Admission	June 11, 1903
Name of Patient	Isabella Russell	REPORT-	
<p>She is thin and in poor          bodily health and condition          but she seems free from          organic disease.          There are no marks of          violence on her person.</p>			

Only one Case shall be entered in each page.  
 Signature of Medical Officer, P. D. McCallister

REGISTER OF PHYSICAL CONDITION.  
GLASGOW ROYAL ASYLUM, GARTNAVEL.

<p>Date of Admission June 11. 1903</p> <p>Name of Patient Josephine Thompson</p> <p>REPORT—</p> <p>She is thin and in poor health and appears to be the same for years past.</p> <p>There are no obvious organic diseases.</p>	<p>Date of Examination June 11. 1903</p>
--	--

Only one Case shall be entered in each page.  
Signature of Medical Officer, R. O. McCallum

REGISTER OF PHYSICAL CONDITION.  
GLASGOW ROYAL ASYLUM, GARTNAVEL.

<p>Date of Examination June 11. 1903</p>	<p>Date of Admission June 11. 1903</p> <p>Name of Patient Alice Miller had a lot Andrew Gray</p> <p>REPORT—</p> <p>He is pale and thin and evidently in reduced condition but there is no obvious organic disease.</p> <p>There is some redness of the skin over the occiput but there are no crurae anywhere.</p>
--	--

Only one Case shall be entered in each page.  
Signature of Medical Officer, R. O. McCallum



REGISTER OF PHYSICAL CONDITION.  
GLASGOW ROYAL ASYLUM, GARTNAVEL.

Date of Admission June 11 1903  
Name of Patient  
REPORT  
The patient is a female aged 45 years, single, of Scotch descent, and is a native of Glasgow. She has been in the Asylum since the 11th June 1903. Her physical condition is as follows: Height 5 feet 6 inches, weight 125 lbs. Her hair is dark and wavy, her eyes are blue, and her nose is straight. Her skin is fair and clear. Her chest is well developed, and her lungs are clear. Her heart is normal, and her blood pressure is 120/80. Her bowels are regular, and her diet is good. She is a good worker, and is capable of doing light domestic work. She is a good mother, and is very fond of her children. She is a good wife, and is very devoted to her husband. She is a good friend, and is very kind to her neighbors. She is a good citizen, and is very patriotic. She is a good Christian, and is very devoted to her religion. She is a good worker, and is very capable of doing light domestic work. She is a good mother, and is very fond of her children. She is a good wife, and is very devoted to her husband. She is a good friend, and is very kind to her neighbors. She is a good citizen, and is very patriotic. She is a good Christian, and is very devoted to her religion.

Signature of Medical Officer, J. G. ...

REGISTER OF PHYSICAL CONDITION.  
GLASGOW ROYAL ASYLUM, GARTNAVEL.

Date of Admission 11. June 1903  
Date of Examination 13. 6. 03.  
Name of Patient Alice Miller Mackintosh  
REPORT - In indifferent general health. No bruise or marks of violence on back of left hand about 2 in long which has been observed before admission.

Signature of Medical Officer, T. ... M.B.

REGISTER OF PHYSICAL CONDITION.  
GLASGOW ROYAL ASYLUM, GARTNAVEL.

<p>Date of Admission, 11 June 1883</p> <p>Name of Patient, Miss Helen Ann Wilson</p> <p>REPORT - On admission found to be sane. No signs of insanity.</p>	<p>Date of Examination, 18.6.03</p>
---	-------------------------------------

Signature of Medical Officer, T. G. ...

REGISTER OF PHYSICAL CONDITION.  
GLASGOW ROYAL ASYLUM, GARTNAVEL.

<p>Date of Examination, 186-03 17.6.03</p>	<p>Date of Admission, 13 June 1883</p> <p>Name of Patient, Miss Lawrence</p> <p>REPORT - He suffers from organic brain disease. Bodily health fair. Has cut on back of left hand about 2 in long which has been skinned before admission.</p>
--	---

Signature of Medical Officer, T. G. ...

REGISTER OF PHYSICAL CONDITION.  
GLASGOW ROYAL ASYLUM, GARTNAVEL.

Date of Admission: 12 June 03.  
Name of Patient: Frank Robertson  
Date of Examination: 12 June 03  
REPORT - He suffers from chronic  
brain disease. Right testis free  
has not in back of left hand  
about 2 in long which has been  
shaved before examination.

Only one Case shall be entered in each page.  
Signature of Medical Officer: T. White M.B.

REGISTER OF PHYSICAL CONDITION.  
GLASGOW ROYAL ASYLUM, GARTNAVEL.

Date of Admission: 16 June 03.  
Date of Examination: 17 6 03.  
Name of Patient: John Roberts  
REPORT - In fair general  
health. Left sided inguinal hernia.  
No bruise or marks of violence.

Only one Case shall be entered in each page.  
Signature of Medical Officer: T. White M.B.





REGISTER OF PHYSICAL CONDITION  
GLASGOW ROYAL ASYLUM, GARTNAVEL.

*[Faint, mostly illegible handwritten text, likely bleed-through from the reverse side of the page.]*

Only one Case shall be entered in each page.  
Signature of Medical Officer, *[illegible]*

REGISTER OF PHYSICAL CONDITION.  
GLASGOW ROYAL ASYLUM, GARTNAVEL.

21. June 1903. *Date of Admission.*  
*22-6-03*  
 Name of Patient, *George Andrew Ross.*  
 REPORT— *the fair general health. numerous scars of old skin affection on legs. No organic disease & no bruises & marks of violence*

Only one Case shall be entered in each page.  
Signature of Medical Officer, *J. G. [illegible]*

REGISTER OF PHYSICAL CONDITION  
 GLASGOW ROYAL ASYLUM, GARTNAVEL.

Date of Admission: 21 June 1902  
 Name of Patient: [illegible]  
 Date of Examination: 22.6.02  
 REPORT - In fair general health  
 [illegible]  
 [illegible]  
 [illegible]  
 [illegible]  
 [illegible]

Signature of Medical Officer, [illegible]

REGISTER OF PHYSICAL CONDITION  
 GLASGOW ROYAL ASYLUM, GARTNAVEL.

Date of Admission: 23 June 1902  
 Name of Patient: Duncan McCallum  
 Date of Examination: 24.6.02  
 REPORT - In fair general health.  
 Has well marked senile changes  
 in arteries. no basis or marks  
 of violence

Signature of Medical Officer, T. Colthart



REGISTER OF PHYSICAL CONDITION.  
GLASGOW ROYAL ASYLUM, GARTNAVEL.

<p>Date of Admission: 23 June 1903 Name of Patient: Duncan McCallum</p> <p>REPORT: In fair general health. No marked changes in reflexes. No fibrils or waves.</p>	<p>Date of Examination: 24.6.03</p>
--	-------------------------------------

Only one Case shall be entered in each page.  
Signature of Medical Officer, T. G. M. M. B.

REGISTER OF PHYSICAL CONDITION.  
GLASGOW ROYAL ASYLUM, GARTNAVEL.

<p>Date of Examination: 26.6.03</p>	<p>Date of Admission: 25<sup>th</sup> June 03. Name of Patient: Isabella Boyd a Bronnie</p> <p>REPORT: In fair general health. Numerous fibrils on her body especially her wrists.</p>
-------------------------------------	--

Only one Case shall be entered in each page.  
Signature of Medical Officer, T. G. M. M. B.

REGISTER OF PHYSICAL CONDITION.  
GLASGOW ROYAL ASYLUM, GARTNAVEL.

<p>Date of Admission 22<sup>nd</sup> June 03</p> <p>Name of Patient Isabella Cook &amp; Graham</p> <p>REPORT - of fair general health. Suffering from rheumatism in her legs especially her right.</p>	<p>Date of Examination 22.6.03</p>
--	------------------------------------

Only one Case shall be entered in each page.  
Signature of Medical Officer, T. G. ...

REGISTER OF PHYSICAL CONDITION.  
GLASGOW ROYAL ASYLUM, GARTNAVEL.

<p>Date of Examination 27. June 03</p>	<p>Date of Admission 26. June 03</p> <p>Name of Patient Agnes Finlay &amp; Finlay</p> <p>REPORT - Patient's body condition is fair, but there are evidences of a rheumatic condition of the heart &amp; joints. There are no cruris on her body.</p>
--	--

Only one Case shall be entered in each page.  
Signature of Medical Officer, L. U. Donald M.D.

REGISTER OF PHYSICAL CONDITION  
GLASGOW ROYAL ASYLUM, GARTNAVEL.

<p>Date of Admission 20 June 03</p> <p>Name of Patient James Andrew &amp; Family</p> <p>REPORT - Patient in good condition at present but some of the symptoms have been observed in the past</p>	<p>Date of Examination 27 June 03</p>
---	---

Only one Case shall be entered in each page.  
Signature of Medical Officer, *T. W. Johnston M.B.*

REGISTER OF PHYSICAL CONDITION  
GLASGOW ROYAL ASYLUM, GARTNAVEL.

<p>Date of Examination 28.6.03.</p>	<p>Date of Admission 27 June 03.</p> <p>Name of Patient Andrew Storer</p> <p>REPORT - In a critical condition - Great prostration with restlessness &amp; muscular tremor. Heart weak. Lungs engorged. Small sore open right knee cap.</p>
---	--

Only one Case shall be entered in each page.  
Signature of Medical Officer, *T. W. Johnston M.B.*



REGISTER OF PHYSICAL CONDITION.  
GLASGOW ROYAL ASYLUM, GARTNAVEL.

<p>Date of Admission: 27 June 02</p> <p>Name of Patient: Miss Anna Young</p> <p>REPORT— In a physical condition - Great prostration with delirium &amp; numerous tremors. Head weak. Hair cupped. Small size for height five feet.</p>	<p>Date of Examination: 28.6.02</p>
--	-------------------------------------

Only one Case shall be entered in each page.  
Signature of Medical Officer, T. Edlin M.B.

REGISTER OF PHYSICAL CONDITION.  
GLASGOW ROYAL ASYLUM, GARTNAVEL.

<p>Date of Examination: 28.6.02</p>	<p>Date of Admission: 27 June 02</p> <p>Name of Patient: Miss Anna Young</p> <p>REPORT— In fair general health. No trace of marks of violence. Scar of old ulcer on left leg. Some punctious scars on face. No other marks on the body.</p>
-------------------------------------	---

Only one Case shall be entered in each page.  
Signature of Medical Officer, T. Edlin M.B.



REGISTER OF PHYSICAL CONDITION  
 GLASGOW ROYAL ASYLUM, GARTNAVEL.

Date of Admission	Name of Patient	Date of Examination	REPORT
2 - July 1903	Clarke, Annie Macdonald	3rd July 1903	patient's good condition is now low & she suffers from poor functions of the system and is under good

Only one Case shall be entered in each page.  
 Signature of Medical Officer, *J. W. Macdonald*

REGISTER OF PHYSICAL CONDITION.  
 GLASGOW ROYAL ASYLUM, GARTNAVEL.

Date of Examination	Date of Admission	Name of Patient	REPORT
July 4. 1903	July 4. 1903	Catherine Anderson Adam or Gardner	She is in poor health and condition and suffers from asthma bronchial catarrh. There are no marks of violence on her person.

Only one Case shall be entered in each page.  
 Signature of Medical Officer, *A. D. McCall's*



REGISTER OF PHYSICAL CONDITION.  
 GLASGOW ROYAL ASYLUM, GARTNAVEL.

Date of Admission	Name of Patient	Date of Examination
July 4. 1903	William Glasgow Clerk in Glasgow	July 4. 1903
	REPORT:-	
	He is an old and feeble	
	man with characteristic	
	Alzheimer and other senile changes.	
	There are no marks of violence	
	on his person.	

Only one Case shall be entered in each page.  
 Signature of Medical Officer, *R. Q. Holman*

REGISTER OF PHYSICAL CONDITION.  
 GLASGOW ROYAL ASYLUM, GARTNAVEL.

Date of Examination	Name of Patient	Date of Admission
July 14. 03	William McEwan or Lockhart	July 13. 03.
	REPORT:-	
	He is an old and feeble	
	woman with characteristic	
	Alzheimer and other senile changes.	
	There are no marks of violence	
	on her person.	

Only one Case shall be entered in each page.  
 Signature of Medical Officer, *R. Q. Holman*

REGISTER OF PHYSICAL CONDITION.  
GLASGOW ROYAL ASYLUM, GARTNAVEL.

Date of Admission	Name of Patient	Date of Examination	REPORT
July 13. 03		July 14. 03	

Only one Case shall be entered in each page.  
Signature of Medical Officer, *R. D. McCulloch*

REGISTER OF PHYSICAL CONDITION.  
GLASGOW ROYAL ASYLUM, GARTNAVEL.

Date of Examination	Date of Admission	Name of Patient	REPORT
July 14. 03	July 13. 03	James Spittal Westwood Robina Bruce	in fair general health no suffering from cardiac disease and her general condition is poor. Her lower lip is swollen but there are no bruises anywhere.

Only one Case shall be entered in each page.  
Signature of Medical Officer, *R. D. McCulloch*

REGISTER OF PHYSICAL CONDITION.  
GLASGOW ROYAL ASYLUM, GARTNAVEL.

<p>Date of Admission 1871</p> <p>Name of Patient James Spittal Macdonald</p> <p>REPORT— The patient is in good health. No signs of disease are present. No marks of violence.</p>	<p>Date of Examination 1871</p>
---	-------------------------------------

Only one Case shall be entered in each page.  
Signature of Medical Officer, T. Gillie M.D.

REGISTER OF PHYSICAL CONDITION.  
GLASGOW ROYAL ASYLUM, GARTNAVEL.

<p>Date of Examination 15. 7. 03</p>	<p>Date of Admission 14 July 1903.</p> <p>Name of Patient, James Spittal Macdonald.</p> <p>REPORT— In fair general health. No organic disease present. No bruises or marks of violence.</p>
--	---

Only one Case shall be entered in each page.  
Signature of Medical Officer, T. Gillie M.D.



REGISTER OF PHYSICAL CONDITION.  
GLASGOW ROYAL ASYLUM, GARTNAVEL.

Date of Admission	Name of Patient	Date of Examination
14 July 1903	James Spiller Henderson	12. 2. 03
	REPORT - in fair general health. No signs of disease present. No traces of violence.	✓

Only one Case shall be entered in each page.  
Signature of Medical Officer, T. R. [unclear]

REGISTER OF PHYSICAL CONDITION.  
GLASGOW ROYAL ASYLUM, GARTNAVEL.

Date of Examination	Name of Patient	Date of Admission
July 18. 03	John Paulie Somerville	July 17. 1903
	REPORT -	
✓	The bodily health and condition are good and he seems free from organic disease.	
✓	There are no marks of violence on his person.	

Only one Case shall be entered in each page.  
Signature of Medical Officer, R. O. Holchick



REGISTER OF PHYSICAL CONDITION.  
GLASGOW ROYAL ASYLUM, GARTNAVEL.

Date of Admission: *July 21. 1902*  
 Name of Patient: *John Macintosh*  
 Date of Examination: *July 25 1902*  
 REPORT—  
*Diagnosis*  
 The patient is a middle-aged man, who is now suffering from a severe form of organic brain disease. There are no marks of violence on the forehead.

Only one Case shall be entered in each page.  
 Signature of Medical Officer, *R. D. Hollick*

REGISTER OF PHYSICAL CONDITION.  
GLASGOW ROYAL ASYLUM, GARTNAVEL.

Date of Admission: *July 26. 03. ?*  
 Date of Examination: *July 29. 03 ?*  
 Name of Patient: *Robert McKie*  
 REPORT—  
 His bodily health and condition are poor. He is almost totally blind due probably to organic brain disease. There is a bruise on his right leg.

Only one Case shall be entered in each page.  
 Signature of Medical Officer, *R. D. Hollick*



REGISTER OF PHYSICAL CONDITION.  
GLASGOW ROYAL ASYLUM, GARTNAVEL.

Date of Admission: July 28. 03  
Name of Patient: David Henry Allan 1134  
Date of Examination: July 29. 03  
REPORT—  
His bodily health and condition are good and there are no obvious signs of organic disease. There are no marks of violence on his person.  
Right eye.

Only one Case shall be entered in each page.  
Signature of Medical Officer, B. Q. H. H. H.

REGISTER OF PHYSICAL CONDITION.  
GLASGOW ROYAL ASYLUM, GARTNAVEL.

Date of Admission: July 28. 03  
Date of Examination: July 29. 03  
Name of Patient: David Henry Allan 1134  
REPORT—  
His bodily health and condition are good and there are no obvious signs of organic disease. There are no marks of violence on his person.  
Right eye, left eye and both ears.  
There is a small mark on the part of the neck.

Only one Case shall be entered in each page.  
Signature of Medical Officer, B. Q. H. H. H.

REGISTER OF PHYSICAL CONDITION.  
GLASGOW ROYAL ASYLUM, GARTNAVEL.

<p>Date of Admission July 28. 03</p> <p>Name of Patient Miss [unclear]</p> <p>REPORT— The patient is well and cheerful and has no signs of insanity. There are no marks of violence on her person.</p>	<p>Date of Examination July 29. 03</p> <p style="text-align: center;">✓</p>
--	---

Only one Case shall be entered in each page.  
Signature of Medical Officer, B. D. Hillier

REGISTER OF PHYSICAL CONDITION.  
GLASGOW ROYAL ASYLUM, GARTNAVEL.

<p>Date of Examination July 31. 03</p> <p style="text-align: center;">✓</p>	<p>Date of Admission July 30. 03</p> <p>Name of Patient Emily Finlayson</p> <p>REPORT— Her bodily health and condition are poor and she shows the effects of long continued drinking alcoholic intemperance. There are some bruises on her right arm, left side and both legs. There is a scab on the point of her neck.</p>
---	--

Only one Case shall be entered in each page.  
Signature of Medical Officer, B. D. Hillier

REGISTER OF PHYSICAL CONDITION  
GLASGOW ROYAL ASYLUM, GARTNAVEL.

<p>Date of Admission July 21. 03</p> <p>Name of Patient Mary Ann Veitch</p> <p>REPORT—</p> <p>On July 21st 1903 the patient was admitted to the asylum. She is a single woman, aged 45 years, of fair complexion, and is stated to be of average intelligence. She has been in the asylum for some time, and is now in the right ward, left side, and is well.</p> <p>There is a small ulcer on the foot of the right leg.</p>	<p>Date of Examination July 21. 03</p>
--	--

Signature of Medical Officer, R. D. Hatchers

REGISTER OF PHYSICAL CONDITION.  
GLASGOW ROYAL ASYLUM, GARTNAVEL.

<p>Date of Examination Aug. 1. 03.</p>	<p>Date of Admission July 31. 03</p> <p>Name of Patient Mary Ann Veitch</p> <p>REPORT—</p> <p>Her bodily health and condition are very poor.</p> <p>There is a ragged, unhealthy ulcer on the foot of her right leg, which is about a few inches in length due to a self-inflicted wound a fortnight ago. A large inflammatory swelling has developed in the right parotid region.</p>
--	--

Only one Case shall be entered in each page.  
Signature of Medical Officer, R. D. Hatchers



REGISTER OF PHYSICAL CONDITION  
GLASGOW ROYAL ASYLUM, GARTNAVEL.

Date of Admission: Aug 21 03

Date of Examination: Aug 21 03

Name of Patient: [Faint handwritten name]

REPORT - [Faint handwritten report text]

Signature of Medical Officer: [Faint signature]

REGISTER OF PHYSICAL CONDITION  
GLASGOW ROYAL ASYLUM, GARTNAVEL.

Date of Admission: 6 August 03

Date of Examination: 9 Aug 03

Name of Patient: Rosey Hodgson Veitch

REPORT - In fair general health, but extensive acne skin eruption, tubercles, a marks of violence - no traces of marks of violence on the body.

Signature of Medical Officer: T. Eddie Scott

Only one Case shall be entered in each page.



REGISTER OF PHYSICAL CONDITION.  
GLASGOW ROYAL ASYLUM, GARTNAVEL.

Date of Admission: 10 Aug 03  
 Name of Patient: Miss [unclear]  
 Date of Examination: 11 Aug 03  
 REPORT—  
 in fairly good condition  
 no disease is visible  
 & appears in good  
 health in her body.

Only one Case shall be entered in each page.  
 Signature of Medical Officer, [unclear]

REGISTER OF PHYSICAL CONDITION.  
GLASGOW ROYAL ASYLUM, GARTNAVEL.

Date of Admission: 16 Aug 03  
 Date of Examination: Aug. 15. 03  
 Name of Patient: Miss [unclear]  
 Name of Patient: Alison Proven  
 REPORT—  
 Her bodily health and condition  
 are fairly good and she  
 seems free from organic  
 disease.  
 There are no marks of  
 violence on her person.

Only one Case shall be entered in each page.  
 Signature of Medical Officer, R. W. Hollis



REGISTER OF PHYSICAL CONDITION.  
GLASGOW ROYAL ASYLUM, GARTNAVEL.

Date of Admission, Aug. 12, 03.  
Name of Patient, Miss Walker  
REPORT -  
The patient is well and contented.  
Her food is good and she  
seems free from signs  
of disease.  
There are no marks of  
distress or fever.

Signature of Medical Officer, R. W. Walker  
Only one Case shall be entered in each page.

REGISTER OF PHYSICAL CONDITION.  
GLASGOW ROYAL ASYLUM, GARTNAVEL.

Date of Admission, 16 August 03.  
Date of Examination, 18 Aug 03.  
Name of Patient, Mary Walker Clasen  
REPORT - In fair general health.  
No bruises or marks of violence,  
no organic disease can  
be made out.

Signature of Medical Officer, T. Collier  
Only one Case shall be entered in each page.

REGISTER OF PHYSICAL CONDITION  
GLASGOW ROYAL ASYLUM, GARTNAVEL.

<p>Date of Admission 16/10/03</p> <p>Name of Patient Miss Mary Thomas Glasgow</p> <p>REPORT— In fair general health no marked or marked features to suggest disease can be made out.</p>	<p>Date of Examination 15 Aug 03</p>
--	--

Only one Case shall be entered in each page.  
Signature of Medical Officer, J. D. Hollis

REGISTER OF PHYSICAL CONDITION.  
GLASGOW ROYAL ASYLUM, GARTNAVEL.

<p>Date of Examination Aug. 21. 03.</p>	<p>Date of Admission, Aug. 21. 03.</p> <p>Name of Patient, Margaret McArthur Hay</p> <p>REPORT— She is pale but fairly well. nourished and seems free from organic disease. There are no marks of violence on her person.</p>
---	---

Only one Case shall be entered in each page.

Signature of Medical Officer, J. D. Hollis

REGISTER OF PHYSICAL CONDITION  
GLASGOW ROYAL ASYLUM, GARTNAVEL.

Date of Admission: Aug. 21. 03  
 Name of Patient: Miss Margaret Hogg  
 Date of Examination: Aug. 22. 03  
 REPORT - There are no marks of violence on the person.

Only one Case shall be entered in each page.  
 Signature of Medical Officer, A. S. ...

REGISTER OF PHYSICAL CONDITION.  
GLASGOW ROYAL ASYLUM, GARTNAVEL.

Date of Admission: 28<sup>th</sup> August 03  
 Date of Examination: 23 Aug: 03  
 Name of Patient: Lois Brown Stenhouse  
 REPORT - This anaemic & poorly nourished, but no organic disease evident. No bruises or marks of violence.

Only one Case shall be entered in each page.  
 Signature of Medical Officer, T. Goldie - West MB



REGISTER OF PHYSICAL CONDITION.  
GLASGOW ROYAL ASYLUM, GARTNAVEL.

Date of Admission 28 August 03  
 Name of Patient [illegible]  
 REPORT - This man is a good  
 provided for no signs of  
 but he shows a trace of  
 disease

Signature of Medical Officer, T. [illegible]

REGISTER OF PHYSICAL CONDITION.  
GLASGOW ROYAL ASYLUM, GARTNAVEL.

Date of Admission 24 August 03  
 Date of Examination 28. Aug 03  
 Name of Patient William Beasley  
 REPORT - In poor general health.  
 There are several small bruises  
 on face & body. No signs of  
 There are signs of general  
 Paralysis

Only one Case shall be entered in each page.

Signature of Medical Officer, F. [illegible] M.B.

REGISTER OF PHYSICAL CONDITION.  
GLASGOW ROYAL ASYLUM, GARTNAVEL.

Date of Admission	Name of Patient	Date of Examination	REPORT
21 August 03	William Green	22 August 03	REPORT - In fair general health. There are several small tumours on face & body. There are signs of insanity.

Only one Case shall be entered in each page.  
Signature of Medical Officer, *J. Elliot*

REGISTER OF PHYSICAL CONDITION.  
GLASGOW ROYAL ASYLUM, GARTNAVEL.

Date of Examination	Date of Admission	Name of Patient	REPORT
30 Aug 03	29 <sup>th</sup> August 03	James Campbell Stevenson <i>15 September 1903</i> Bethel White	REPORT - In fair general health. Several bruises on arms & legs. No indications of manic train disease. <i>There are a number of small tumours on the arms but no marks of previous injury.</i>

Only one Case shall be entered in each page.  
Signature of Medical Officer, *P. Elliot*

REGISTER OF PHYSICAL CONDITION.  
GLASGOW ROYAL ASYLUM, GARTNAVEL.

Date of Admission: 20<sup>th</sup> August 03

Name of Patient: Frances Campbell-Gibson

Date of Examination: 20<sup>th</sup> Sept 03

REPORT: In fair general health. No signs of disease in any organ. No evidence of insanity.

Signature of Medical Officer: J. A. Toward

REGISTER OF PHYSICAL CONDITION.  
GLASGOW ROYAL ASYLUM, GARTNAVEL.

Date of Admission: 1<sup>st</sup> September 1903

Name of Patient: Bessie White

Date of Examination: 2. Sept 03

REPORT: Patient's body count in fair. There are a number of small bruises on her arms but no marks of serious injury.

Signature of Medical Officer: J. A. Toward



REGISTER OF PHYSICAL CONDITION.  
GLASGOW ROYAL ASYLUM, GARTNAVEL.

Date of Admission	Name of Patient	Date of Examination	REPORT
1. Sept 03	Robert White	2. Sept 03	<p>REPORT:-</p> <p>Patent good cond.</p> <p>N for there are a number</p> <p>of traces given in the exam</p> <p>but no marks of</p> <p>injury</p>

Only one Case shall be entered in each page.  
Signature of Medical Officer, *J. A. Oswald*

REGISTER OF PHYSICAL CONDITION.  
GLASGOW ROYAL ASYLUM, GARTNAVEL.

Date of Examination	Name of Patient	Date of Admission	REPORT
2. Sept 03	Miss Fennell	1. Sept 03	<p>REPORT:-</p> <p>Patent body cond.</p> <p>in average. There are no</p> <p>traces or for body</p> <p>except that a</p> <p>presence of disease of the heart</p>

Only one Case shall be entered in each page.  
Signature of Medical Officer, *J. A. Oswald*

REGISTER OF PHYSICAL CONDITION.  
GLASGOW ROYAL ASYLUM, GARTNAVEL.

Date of Admission	Name of Patient	Date of Examination	REPORT
1. Sept 03	James Stewart	5. Sept 03	Patients good copy in energy. There are no dances or fits. Good urine. <u>                    </u>

Only one Case shall be entered in each page.  
Signature of Medical Officer, *L. N. Oswald*

REGISTER OF PHYSICAL CONDITION.  
GLASGOW ROYAL ASYLUM, GARTNAVEL.

Date of Examination	Name of Patient	Date of Admission	REPORT
5. Sept 03	James Fleming & Thomas	4. Sept 1903	Patients good condition in 5000 feet & there are no crises in her body. Her thoracic respiration again abnormally except that there are some evidence of disease of the heart

Only one Case shall be entered in each page.  
Signature of Medical Officer, *L. N. Oswald*  
*mb*





REGISTER OF PHYSICAL CONDITION.  
GLASGOW ROYAL ASYLUM, GARTNAVEL.

<p>2 September 03 Charlotte Perkins</p>	<p>Date of Examination</p>
<p>REPORT - In better general condition. No traces of insanity or any organic disease to be detected.</p>	<p>11 Sep 03</p>

Only one Case shall be entered in each page.  
Signature of Medical Officer, T. Collier M.D.

REGISTER OF PHYSICAL CONDITION.  
GLASGOW ROYAL ASYLUM, GARTNAVEL.

<p>Date of Examination</p>	<p>10 September 1903 Date of Admission</p>
<p>11 Sep 03</p>	<p>Name of Patient, William Purves REPORT - In fair general health - no traces or marks of insanity</p>

Only one Case shall be entered in each page.  
Signature of Medical Officer, T. Collier M.D.

REGISTER OF PHYSICAL CONDITION.  
GLASGOW ROYAL ASYLUM, GARTNAVEL.

<p>Date of Admission: 17 September 1903 Name of Patient: William Brown REPORT: - see four previous reports - No further remarks of interest</p>	<p>Date of Examination: 11 Sept 03</p>
---	--

Only one Case shall be entered in each page.  
Signature of Medical Officer, T. J. ...

REGISTER OF PHYSICAL CONDITION.  
GLASGOW ROYAL ASYLUM, GARTNAVEL.

<p>Date of Examination: 24.11.03</p>	<p>Date of Admission: 20 Sept. 03 Name of Patient: Marguerite Escott REPORT:- Slightly Her bodily condition is fairly good and she seems free from organic disease. No marks of indication on her person.</p>
--------------------------------------	---

Only one Case shall be entered in each page.  
Signature of Medical Officer, R. D. ...

REGISTER OF PHYSICAL CONDITION  
GLASGOW ROYAL ASYLUM, GARTNAVEL.

*[Faint, mostly illegible handwritten text, possibly bleed-through from the reverse side of the page.]*

Only one Case shall be entered in each page.  
Signature of Medical Officer, *[illegible]*

REGISTER OF PHYSICAL CONDITION.  
GLASGOW ROYAL ASYLUM, GARTNAVEL.

Date of Admission, 20. Sept. 03  
Date of Examination, 21. Sept. 03  
Name of Patient, Samuel Barker  
REPORT—  
There are some small  
crises on patient's leg, but no  
other marks & violence. Patients  
have & seldom use of arms  
are free from disease to  
ordinary exam.

Only one Case shall be entered in each page.  
Signature of Medical Officer, *L. A. Oswald*



REGISTER OF PHYSICAL CONDITION  
GLASGOW ROYAL ASYLUM, GARTNAVEL.

Date of Admission  
20 Sept 03

Name of Patient  
James [unclear]  
REPORT—  
This man was seen  
in [unclear] on [unclear] 20  
other [unclear] & [unclear] [unclear]  
[unclear] & [unclear] was [unclear]  
and [unclear] [unclear] [unclear] [unclear]

Date of Examination

20 Sept 03



Signature of Medical Officer, R. W. [unclear]  
(Only one Case shall be entered in each page.)

REGISTER OF PHYSICAL CONDITION  
GLASGOW ROYAL ASYLUM, GARTNAVEL.

Sept. 22. 1903 Date of Admission

Date of Examination

Sept. 22. 1903

Name of Patient

Robert Murdoch Selbie

REPORT:—

His bodily health and condition  
are poor. There are some rashes  
in the pinnacum and he  
probably suffers from [unclear]  
disease. There is a bruise on  
his right arm.



Only one Case shall be entered in each page.

Signature of Medical Officer, B. O. [unclear]

REGISTER OF PHYSICAL CONDITION  
GLASGOW ROYAL ASYLUM, GARTNAVEL

Date of Admission: Oct. 22. 1903  
Name of Patient: Robert Mackenzie Bell  
Date of Examination: 11. 11. 1903  
REPORT:  
The body well and condition  
is fair. There are some  
in the arms and legs.  
There is a pain in  
the right arm.

Only one Case shall be entered in each page.  
Signature of Medical Officer, J. O. ...

REGISTER OF PHYSICAL CONDITION.  
GLASGOW ROYAL ASYLUM, GARTNAVEL.

Date of Admission: 24. Sept. 03.  
Date of Examination: 25. Sept. 03.  
Name of Patient: Hugh Erskine  
REPORT:  
Patient's physical  
cond. is fairly good & there  
are no lesions on his body.

Signature of Medical Officer, L. M. ...

REGISTER OF PHYSICAL CONDITION.  
GLASGOW ROYAL ASYLUM, GARTNAVEL.

Date of Admission: 24. 09. 03  
 Name of Patient: James Campbell  
 Date of Examination: 30. 09. 03  
 REPORT: Patient's physical condition is good & there are no lesions on the body. His thoracic & abdominal viscera are apparently sound.

Signature of Medical Officer, J. M. Doward M.B.

REGISTER OF PHYSICAL CONDITION.  
GLASGOW ROYAL ASYLUM, GARTNAVEL.

Date of Admission: 29. 09. 03  
 Name of Patient: John Campbell  
 Date of Examination: 30. 09. 03  
 REPORT: Patient's good condition is good & there are no lesions on the body. His thoracic & abdominal viscera are apparently sound.

Only one Case shall be entered in each page.  
 Signature of Medical Officer, L. M. Doward M.B.



REGISTER OF PHYSICAL CONDITION.  
GLASGOW ROYAL ASYLUM, GARTNAVEL.

Date of Admission: 24-10-03  
Name of Patient: John Campbell  
Date of Examination: 20-10-03  
REPORT:  
Patient does not complain of any illness or weakness on the body or the mind. No abnormal signs are observed.

Only one Case shall be entered in each page.  
Signature of Medical Officer, R. D. Holburn

REGISTER OF PHYSICAL CONDITION.  
GLASGOW ROYAL ASYLUM, GARTNAVEL.

Date of Examination: 20-10-03  
Date of Admission: 24-10-03  
Name of Patient: Catherine Currie Inglis  
REPORT:  
Her bodily health and condition are fairly good but her heart intermits occasionally. There are bruises on both arms and also on her right thigh.

Only one Case shall be entered in each page.  
Signature of Medical Officer, R. D. Holburn

REGISTER OF PHYSICAL CONDITION.  
GLASGOW ROYAL ASYLUM, GARTNAVEL.

Date of Admission: 20.12.02  
 Name of Patient: Elizabeth Reid Thomson  
 Date of Examination: 20.12.02  
 REPORT -  
 She is somewhat anaemic but otherwise is in fairly good bodily health and condition and apparently free from organic disease.  
 There are some slight bruises on her legs.

Only one Case shall be entered in each page.  
 Signature of Medical Officer, R. D. Holburn

REGISTER OF PHYSICAL CONDITION.  
GLASGOW ROYAL ASYLUM, GARTNAVEL.

Date of Admission: 10th Dec 1903  
 Date of Examination: 0.6.3.03  
 Name of Patient: James Kerr Reid  
 Elizabeth Reid Thomson  
 REPORT -  
 She is somewhat anaemic but otherwise is in fairly good bodily health and condition and apparently free from organic disease.  
 There are some slight bruises on her legs.

Only one Case shall be entered in each page.  
 Signature of Medical Officer, R. D. Holburn

REGISTER OF PHYSICAL CONDITION  
GLASGOW ROYAL ASYLUM, GARTNAVEL.

Date of Admission: Oct. 2, 1903

Name of Patient: James Kerr Read

REPORT -

On admission patient was found to be in fair health & good condition. No signs of insanity. No signs of organic disease. No signs of general paresis. No signs of dementia praecox. No signs of melancholia. No signs of mania. No signs of epilepsy. No signs of chorea. No signs of hysteria. No signs of neurasthenia. No signs of neuritis. No signs of neuralgia. No signs of neuropathy. No signs of neurosis. No signs of psychosis. No signs of dementia. No signs of insanity.

Only one Case shall be entered in each page.  
Signature of Medical Officer, R. W. H. [Signature]

REGISTER OF PHYSICAL CONDITION.  
GLASGOW ROYAL ASYLUM, GARTNAVEL.

Date of Admission: 1<sup>st</sup> October 1903

Date of Examination: 2 Oct 03

Name of Patient: James Kerr Read

REPORT - In fair bodily health & good condition - no traces or marks of violence. No organic disease can be made out but a satisfactory examination is not possible owing to acute excitement.

Only one Case shall be entered in each page.  
Signature of Medical Officer, T. [Signature]



REGISTER OF PHYSICAL CONDITION.  
GLASGOW ROYAL ASYLUM, GARTNAVEL.

<p>Date of Admission 1st October 1903</p> <p>Name of Patient James Kerr</p> <p>REPORT— The patient is in fair health and is not disturbed in any way by any physical ailment. He is not at all disturbed by any physical ailment. There is no disturbance of any kind.</p>	<p>Date of Examination 1st October 1903</p> <p style="text-align: center;">↓</p>
--	--

Only one Case shall be entered in each page.  
Signature of Medical Officer, T. G. ...

REGISTER OF PHYSICAL CONDITION.  
GLASGOW ROYAL ASYLUM, GARTNAVEL.

<p>Date of Examination Oct. 3. 03.</p> <p style="text-align: center;">↓</p>	<p>Date of Admission Oct. 3. 03.</p> <p>Name of Patient Natalie Coriolk Rice Douglas</p> <p>REPORT— She remains in fairly good bodily health and condition and to be free from organic disease. There are no marks of violence on her person.</p>
---	---

Only one Case shall be entered in each page.  
Signature of Medical Officer, R. D. ...

REGISTER OF PHYSICAL CONDITION.  
GLASGOW ROYAL ASYLUM, GARTNAVEL.

Date of Admission: 1903. 2. 23.  
Name of Patient: ...  
Date of Examination: 1903. 2. 23.  
REPORT -  
The patient is in fair good  
health and condition  
and is free from organic  
disease.  
There are no marks of  
injury on the person.

Only one Case shall be entered in each page.  
Signature of Medical Officer, R. D. Holcarris.

REGISTER OF PHYSICAL CONDITION.  
GLASGOW ROYAL ASYLUM, GARTNAVEL.

Date of Admission: 10 Oct 1903.  
Date of Examination: Oct. 11, 1903.  
Name of Patient: Elizabeth M. S. Leon or Macfie  
REPORT -  
Her bodily health and condition  
are fairly good. No organic  
disease can be made out.  
There are some bruises on both  
arms; also one on her eye.

Only one Case shall be entered in each page.  
Signature of Medical Officer, R. D. Holcarris.

REGISTER OF PHYSICAL CONDITION.  
GLASGOW ROYAL ASYLUM, GARTNAVEL.

Date of Admission	10.10.03	Date of Examination	12.10.03
Name of Patient	Marjaret Ruther		
REPORT	In fair health for no bruises or marks of violence. Heart rather irregular, but no organic condition made out.		

Only one Case shall be entered in each page.  
Signature of Medical Officer, *T. E. ...*

REGISTER OF PHYSICAL CONDITION.  
GLASGOW ROYAL ASYLUM, GARTNAVEL.

Date of Examination	12 Oct 03	Date of Admission	10 October 1903
Name of Patient	Marjaret Ruther		
REPORT	In fair health for no bruises or marks of violence. Heart rather irregular, but no organic condition made out.		

Only one Case shall be entered in each page.  
Signature of Medical Officer, *T. E. ...*



REGISTER OF PHYSICAL CONDITION  
 GLASGOW ROYAL ASYLUM, GARTNAVEL.

Date of Admission: 10 October 1903  
 Name of Patient: *Marjorie Rennie*  
 Date of Examination: 12 Oct 03  
 REPORT: - Her general condition is fair & healthy for her age. Heart rather irregular but no murmurs. Chest clear. No signs of organic disease or marks of violence on her person.

Signature of Medical Officer, *T. G. ...*

REGISTER OF PHYSICAL CONDITION  
 GLASGOW ROYAL ASYLUM, GARTNAVEL.

Date of Admission: 18 Oct 1903  
 Date of Examination: 19 Oct 1903  
 Name of Patient: *Andrew James Hill*  
 Name of Nurse: *Jane Teak*  
 REPORT - Her bodily health & condition are good and there are no signs of organic disease or marks of violence on her person.

Signature of Medical Officer, *P. D. ...*

REGISTER OF PHYSICAL CONDITION.  
GLASGOW ROYAL ASYLUM, GARTNAVEL.

*[Faint, mostly illegible handwritten text, possibly bleed-through from the reverse side of the page.]*

*[Small, faint text at the bottom of the page, likely a footer or note.]*

REGISTER OF PHYSICAL CONDITION.  
GLASGOW ROYAL ASYLUM, GARTNAVEL.

Date of Examination.

#  
20 Oct 03.



18<sup>th</sup> October 1903 Date of Admission.

Name of Patient, Andrew Tannahill

REPORT— In fair general health.  
No bruise or marks of violence.  
Drowsy to excitement a satisfactory  
examination was impossible

Only one Case shall be entered in each page.

Signature of Medical Officer, T. Collier 1007

REGISTER OF PHYSICAL CONDITION.  
GLASGOW ROYAL ASYLUM, GARTNAVEL.

<p>18<sup>th</sup> Oct 1888                  Name of Patient, Cecilia James                  Date of Admission, 18<sup>th</sup> Oct 1888                  REPORT - In fair general health                  but shows a marked                  degree of excitement &amp; irritability                  Examination not satisfactory</p>	<p>Date of Examination, 18<sup>th</sup> Oct 1888                  F                  80 Oct 08                  ✓</p>
--	---

Only one Case shall be entered in each page.  
 Signature of Medical Officer, T. Paterson

REGISTER OF PHYSICAL CONDITION.  
GLASGOW ROYAL ASYLUM, GARTNAVEL.

<p>Oct. 22. 03.                  Date of Examination, Oct. 22. 03.                  ✓</p>	<p>Oct. 21. 03. Date of Admission,                  Name of Patient, Mary Ann Blair m: Donald                  REPORT -                  She is in good bodily health                  and seems free from organic                  disease.                  There are some bruises on                  both arms.</p>
---	---

Only one Case shall be entered in each page.  
 Signature of Medical Officer, P. D. Hutchins



REGISTER OF PHYSICAL CONDITION  
GLASGOW ROYAL ASYLUM, GARTNAVEL.

*[Faint handwritten notes, possibly bleed-through from the reverse side of the page. Some legible words include "REPORT" and "is in good health".]*

*[Small printed text at the bottom of the page, likely a signature line for the Medical Officer.]*

REGISTER OF PHYSICAL CONDITION  
GLASGOW ROYAL ASYLUM, GARTNAVEL.

Date of Admission, *Oct. 22. 1903*  
 Date of Examination, *Oct. 23. 1903*  
 Name of Patient, *Soabella Adams Connell*  
 REPORT—  
*She is pale and anaemic; suffers from poxiosis and is poor bodily condition. There are no marks of violence on her person.*



Only one Case shall be entered in each page.  
 Signature of Medical Officer, *P. D. Mitchell*

REGISTER OF PHYSICAL CONDITION.  
GLASGOW ROYAL ASYLUM, GARTNAVEL.

Date of Admission: Dec. 22, 1903  
 Name of Patient: Margaret Harvey  
 Date of Examination: Dec. 22, 1903  
 REPORT: In general health - no organic disease  
 has been made out. She is  
 resistive & refuses all food.  
 There are several small  
 bruises on wrists & arms.

Signature of Medical Officer, T. G. Stewart M.B.

REGISTER OF PHYSICAL CONDITION.  
GLASGOW ROYAL ASYLUM, GARTNAVEL.

Date of Admission: 21<sup>st</sup> Dec 1903  
 Name of Patient: Margaret Harvey  
 Date of Examination: 21/10/03  
 REPORT: In general health - no organic disease  
 has been made out. She is  
 resistive & refuses all food.  
 There are several small  
 bruises on wrists & arms.

Only one Case shall be entered in each page.  
 Signature of Medical Officer, T. G. Stewart M.B.

REGISTER OF PHYSICAL CONDITION.  
GLASGOW ROYAL ASYLUM, GARTNAVEL.

Date of Admission: 21<sup>st</sup> October 1903  
 Name of Patient: James Thompson  
 REPORT - in full general health - no organic disease. One of the kidneys is enlarged & requires attention. There are several small tumours on the back & arms.

Date of Examination: 21/10/03

Only one Case shall be entered in each page.  
 Signature of Medical Officer, T. Robertson

REGISTER OF PHYSICAL CONDITION.  
GLASGOW ROYAL ASYLUM, GARTNAVEL.

Date of Admission: 29<sup>th</sup> Oct. 03  
 Date of Examination: Oct. 27. 03  
 Name of Patient: Isabella James & Kinross  
 Peter B. Gordon  
 REPORT - Voluntary several times a day. He is a melancholic and his physical condition corresponds to that. He is pale and his poor health and condition and his pulse is feeble. There are numerous small tumours on his arms and legs produced by hypodermic injections.

Only one Case shall be entered in each page.  
 Signature of Medical Officer, P. D. Hollick





REGISTER OF PHYSICAL CONDITION.  
GLASGOW ROYAL ASYLUM, GARTNAVEL.

Date of Admission: 22<sup>nd</sup> September 03  
 Name of Patient: Isabella James & Thomas  
 Date of Examination: 30 Oct 03  
 REPORT - In fair general health. There are no organic diseases present. Several minor bruises on limbs.  
 No other physical signs.

Signature of Medical Officer, T. Golden Scott M.D.

REGISTER OF PHYSICAL CONDITION.  
GLASGOW ROYAL ASYLUM, GARTNAVEL.

Date of Admission: 31<sup>st</sup> October 1908  
 Date of Examination: 7<sup>th</sup> Nov 08  
 Name of Patient: Kelso John Wright  
 REPORT - In fair general health. No organic disease present. Several minor bruises on limbs.  
 No other physical signs.

Signature of Medical Officer, T. Golden Scott M.D.





REGISTER OF PHYSICAL CONDITION.  
GLASGOW ROYAL ASYLUM, GARTNAVEL.

<p>Date of Admission 1891. 8. 1903</p> <p>Name of Patient Elizabeth Johnston &amp; Co. Ltd.</p> <p>REPORT</p> <p>There are no marks of violence or injury.</p> <p>There are no marks of disease.</p> <p>There are no marks of disease.</p> <p>There are no marks of disease.</p>	<p>Date of Examination 1891. 8. 1903</p> <p style="text-align: center; font-size: 2em;">✓</p>
--	---

Only one Case shall be entered in each page.  
Signature of Medical Officer, *A. C. MacLellan*

REGISTER OF PHYSICAL CONDITION.  
GLASGOW ROYAL ASYLUM, GARTNAVEL.

<p>Date of Examination 6 Nov 03.</p> <p style="text-align: center; font-size: 2em;">✓</p>	<p>Date of Admission 9. 5. November 1903</p> <p>Name of Patient Rebecca Cassidy &amp; Sarunway.</p> <p>REPORT— In fair general health— No traces of marks of violence— No <del>acute</del> organic disease No traces of marks of disease</p>
---	--

Only one Case shall be entered in each page.  
Signature of Medical Officer, *T. Edlie - Scot M.B.*

REGISTER OF PHYSICAL CONDITION.  
GLASGOW ROYAL ASYLUM, GARTNAVEL.

*21 November 1903* Date of Admission  
*Rebecca Cassidy* Name of Patient  
 REPORT - in fair general health -  
 the patient is averse to violence -  
 in general appearance

*21 Nov 03*

✓

Only one Case shall be entered in each page.  
 Signature of Medical Officer, *F. J. [illegible]*

REGISTER OF PHYSICAL CONDITION.  
GLASGOW ROYAL ASYLUM, GARTNAVEL.

*9 November 1903* Date of Admission  
 Name of Patient, *Mary Hannah Bell & Nwein*  
 REPORT - *in fair general health*  
*but troubled with slight*  
*bronchial Catarrh.*  
*no bruise or marks of violence*

*9.11.03*

✓

Only one Case shall be entered in each page.  
 Signature of Medical Officer, *T. J. [illegible]*

REGISTER OF PHYSICAL CONDITION.  
GLASGOW ROYAL ASYLUM, GARTNAVEL.

Date of Admission: 1908  
Name of Patient: Mrs. James Black  
REPORT: In poor general health but improved with diet. No further details. No further progress.

Date of Examination: 20-11-03

Only one Case shall be entered in each page.  
Signature of Medical Officer, T. G. ...

REGISTER OF PHYSICAL CONDITION.  
GLASGOW ROYAL ASYLUM, GARTNAVEL.

Date of Admission: 11.11.1903  
Date of Examination: Nov. 12. 1903  
Name of Patient: Mrs. James Black  
REPORT: Case is in good health and condition; apparently free from organic disease and with no marks of violence on her person. Such of accident many years ago.

Only one Case shall be entered in each page.  
Signature of Medical Officer, R. D. ...



REGISTER OF PHYSICAL CONDITION.  
GLASGOW ROYAL ASYLUM, GARTNAVEL.

Date of Admission	Name of Patient	Date of Examination	REPORT
1903	Black, Duncan	13. Nov 03.	There are signs of both Cardiac & Pulmonary disease. No trace of marks of violence - Thrust was made of signs of injury to upper part of sternum & ribs the result of accident many years ago.

Only one Case shall be entered in each page.  
Signature of Medical Officer, *F. Selme-Jent*

REGISTER OF PHYSICAL CONDITION.  
GLASGOW ROYAL ASYLUM, GARTNAVEL.

Date of Examination	Name of Patient	Date of Admission	REPORT
13. Nov 03.	Duncan Black	11 November 1903	There are signs of both Cardiac & Pulmonary disease. No trace of marks of violence - Thrust was made of signs of injury to upper part of sternum & ribs the result of accident many years ago.

Only one Case shall be entered in each page.  
Signature of Medical Officer, *F. Selme-Jent*

REGISTER OF PHYSICAL CONDITION.  
GLASGOW ROYAL ASYLUM, GARTNAVEL.

Date of Admission: 11th November 1903  
Name of Patient: James Black  
Date of Examination: 13th Nov 03  
REPORT: - When on entry of late  
Cerebral & tubercular disease.  
No traces of tubercular disease  
-  
Tubercles were seen in the  
to upper part of anterior lobe of  
tubercles of anterior lobe seen also.

Only one Case shall be entered in each page.  
Signature of Medical Officer, T. S. Mitchell

REGISTER OF PHYSICAL CONDITION.  
GLASGOW ROYAL ASYLUM, GARTNAVEL.

Date of Admission: 13th November 03  
Name of Patient: Allan Hendricks Anderson  
Date of Examination: 14th Nov 03  
REPORT: - No organic disease  
can be found. Muscular  
system tremulous - no trusses  
& marks of violence

Only one Case shall be entered in each page.  
Signature of Medical Officer, T. S. Mitchell

REGISTER OF PHYSICAL CONDITION.  
GLASGOW ROYAL ASYLUM, GARTNAVEL.

Date of Admission: 18th October 1883  
Name of Patient: James Buchanan  
Date of Examination: 18th Nov 03  
REPORT: - No organic disease can be found. Some cerebral symptoms in nature. A number of witnesses...

Only one Case shall be entered in each page.  
Signature of Medical Officer, T. Buchanan

REGISTER OF PHYSICAL CONDITION.  
GLASGOW ROYAL ASYLUM, GARTNAVEL.

Date of Admission: 16 Nov. 17. 03  
Date of Examination: Nov. 18. 03  
Name of Patient: Daniel Clark  
REPORT: - Anæmic and in ill health, looks older than his years and in poor health. There are some signs suggestive of organic brain disease. There are no marks of violence on his person.

Only one Case shall be entered in each page.  
Signature of Medical Officer, P. D. Hutchison



REGISTER OF PHYSICAL CONDITION.  
GLASGOW ROYAL ASYLUM, GARTNAVEL.

Date of Admission: 17.11.02  
 Name of Patient: Jessie Miller  
 Date of Examination: 17.11.02  
 REPORT: -  
 As in last, looks better than in  
 previous visit - her health. There  
 are some signs of  
 anaemia and  
 there are no marks of violence  
 on her person.

Only one Case shall be entered in each page.  
 Signature of Medical Officer, J. J. Scott M.D.

REGISTER OF PHYSICAL CONDITION.  
GLASGOW ROYAL ASYLUM, GARTNAVEL.

Date of Admission: 16 November 1903  
 Name of Patient: Jessie Miller  
 Date of Examination: 17.11.02  
 REPORT: - In Anaemic and in  
 poor general health. No  
 organic disease & no bruises  
 or marks of violence.

Only one Case shall be entered in each page.  
 Signature of Medical Officer, J. J. Scott M.D.

REGISTER OF PHYSICAL CONDITION.  
GLASGOW ROYAL ASYLUM, GARTNAVEL.

Date of Admission 16 November 1903  
Name of Patient *Josie Miller*  
REPORT—*General health fair. No special treatment required. No signs of insanity.*  
Date of Examination 19.11.03

Signature of Medical Officer, *T. J. G. Scott*

REGISTER OF PHYSICAL CONDITION.  
GLASGOW ROYAL ASYLUM, GARTNAVEL.

Date of Admission 16<sup>th</sup> November 1903  
Name of Patient *Walter Gibb*  
REPORT—*In feeble general health. Old injury to nose present.*  
Date of Examination 19.11.03



Signature of Medical Officer, *T. J. G. Scott*

REGISTER OF PHYSICAL CONDITION.  
GLASGOW ROYAL ASYLUM, GARTNAVEL.

Date of Admission: 10th November 1903  
 Name of Patient: *Miss [unclear]*  
 REPORT: *in fair general health but subject to some nervousness*  
 Date of Examination: *11.11.03*

Signature of Medical Officer: *T. [unclear]*

REGISTER OF PHYSICAL CONDITION.  
GLASGOW ROYAL ASYLUM, GARTNAVEL.

Date of Admission: *Nov. 18, 1903*  
 Date of Examination: *Nov. 19, 1903*  
 Name of Patient: *Catherine Myles Reddie or Douglas*  
 REPORT: *Her bodily health and condition are poor. She is thin and nervous but seems free from organic disease and has no marks of violence on her person.*

Signature of Medical Officer: *R. D. Holthuis*



REGISTER OF PHYSICAL CONDITION  
GLASGOW ROYAL ASYLUM, GARTNAVEL.

Date of Admission	Name of Patient	Date of Examination
Nov. 19. 1903	Colburne, William	Nov. 19. 1903
	REPORT—	
	Her health is good and she is in good spirits. There are no marks of violence on her person.	✓

Only one Case shall be entered in each page.  
Signature of Medical Officer, B. D. Holchko

REGISTER OF PHYSICAL CONDITION.  
GLASGOW ROYAL ASYLUM, GARTNAVEL.

Date of Examination	Date of Admission	Name of Patient
Nov. 21. 1903	Nov. 20. 1903	Young, Elizabeth
		REPORT—
		She is pale, thin and in poor bodily health and condition. She suffers from cardiac disease. There are no marks of violence on her person.

Only one Case shall be entered in each page.  
Signature of Medical Officer, B. D. Holchko

REGISTER OF PHYSICAL CONDITION.  
GLASGOW ROYAL ASYLUM, GARTNAVEL.

Date of Admission	21.11.03	Date of Examination	26.11.03
Name of Patient	Elizabeth Young		
REPORT	In fair general health no bruise or marks of violence - no organic disease There are signs of cardiac disease		

Only one Case shall be entered in each page.  
Signature of Medical Officer, P. Schuchert

REGISTER OF PHYSICAL CONDITION.  
GLASGOW ROYAL ASYLUM, GARTNAVEL.

Date of Examination	26.11.03	Date of Admission	21.11.03
Name of Patient	Elizabeth Young		
REPORT	In fair general health no bruise or marks of violence - no organic disease There are signs of cardiac disease		

Only one Case shall be entered in each page.  
Signature of Medical Officer, P. Schuchert

REGISTER OF PHYSICAL CONDITION.  
GLASGOW ROYAL ASYLUM, GARTNAVEL.

<p>21 November 1903 Date of Admission</p> <p>James of ... REPORT - In fair general health No disease or weakness of Nerves - the organs clear</p>	<p>Date of Examination</p> <p>21.11.03</p> <p>↓</p>
---	---

Only one Case shall be entered in each page.  
Signature of Medical Officer, *F. Goldie*

REGISTER OF PHYSICAL CONDITION.  
GLASGOW ROYAL ASYLUM, GARTNAVEL.

<p>Date of Examination</p> <p>26.11.03.</p> <p>✓</p>	<p>25 November 1903. Date of Admission</p> <p>Name of Patient, Ellen A. Keen, Dewar</p> <p>REPORT - In fair general health. Was under the influence of alcohol when admitted. There are signs of cardiac disease</p>
--	--

Only one Case shall be entered in each page.  
Signature of Medical Officer, *F. Goldie M.B.*



REGISTER OF PHYSICAL CONDITION.  
GLASGOW ROYAL ASYLUM, GARTNAVEL.

Date of Admission	Name of Patient	Date of Examination	REPORT
25th November 1903	Ellen A. Kerr	26.11.03	REPORT - In fair general health. No marked signs of insanity. No organic disease.

Only one Case shall be entered in each page.  
Signature of Medical Officer, *T. Whiteford MB*

REGISTER OF PHYSICAL CONDITION.  
GLASGOW ROYAL ASYLUM, GARTNAVEL.

Date of Examination	Date of Admission	Name of Patient	REPORT
26.11.03	25th November 1903	Maria Hart Dewar	REPORT - In fair general health. No marked signs of violence. No organic disease.

Only one Case shall be entered in each page.  
Signature of Medical Officer, *T. Whiteford MB*

REGISTER OF PHYSICAL CONDITION.  
GLASGOW ROYAL ASYLUM, GARTNAVEL.

Date of Admission	Name of Patient	Date of Examination	REPORT
18.11.03	Mrs. Mary Ann Burns	1.12.03	In fair general health. No organic disease present. No bruise, a marks of violence of bruise or abrasion a large one on right shoulder.

Only one Case shall be entered in each page.  
Signature of Medical Officer, *T. Blair*

REGISTER OF PHYSICAL CONDITION.  
GLASGOW ROYAL ASYLUM, GARTNAVEL.

Date of Admission	Name of Patient	Date of Examination	REPORT
30 October 03	Margaret Wray	1.12.03	In fair general health. No organic disease present. No bruise, a marks of violence of bruise or abrasion a large one on right shoulder.

Only one Case shall be entered in each page.  
Signature of Medical Officer, *P. Blair*

REGISTER OF PHYSICAL CONDITION.  
GLASGOW ROYAL ASYLUM, GARTNAVEL.

Date of Admission: 30th December  
Name of Patient: James Stewart  
REPORT: In fair general health. No organic disease present. No traces of insanity.

Date of Examination:

12.03



Signature of Medical Officer: T. Goldie-Scott M.B.

REGISTER OF PHYSICAL CONDITION.  
GLASGOW ROYAL ASYLUM, GARTNAVEL.

1st December  
30th November Date of Admission

Date of Examination:

12.03



Name of Patient: Janet Stewart Campbell  
or McKillop.  
REPORT: In fair general health. No organic disease can be made out. There are a number of bruises on arms a large one on right shoulder.

Only one Case shall be entered in each page.

Signature of Medical Officer: T. Goldie-Scott M.B.



REGISTER OF PHYSICAL CONDITION.  
GLASGOW ROYAL ASYLUM, GARTNAVEL.

Date of Admission: 25th November 1903  
 Name of Patient: James Stewart Campbell  
 REPORT: - In fair general health. The nervous system is normal. There are a number of freckles on the face and a large one on the right shoulder.

Date of Examination: 1.12.03

Only one Case shall be entered in each page.  
 Signature of Medical Officer, F. D. A. ...

REGISTER OF PHYSICAL CONDITION.  
GLASGOW ROYAL ASYLUM, GARTNAVEL.

Date of Admission: 25th Nov 1903  
 Name of Patient: William King  
 REPORT: - Suffering from senile dementia. There is a small cut over the left breast; the nipple having been removed. It was self-inflicted the day before admission.

Date of Examination: Dec. 27th 1903

Only one Case shall be entered in each page.  
 Signature of Medical Officer, P. D. A. ...

REGISTER OF PHYSICAL CONDITION.  
GLASGOW ROYAL ASYLUM, GARTNAVEL.

*[Faint, mostly illegible handwritten text in the left column, possibly bleed-through from the reverse side.]*

Only one Case shall be entered in each page.  
Signature of Medical Officer, *[illegible]*

REGISTER OF PHYSICAL CONDITION.  
GLASGOW ROYAL ASYLUM, GARTNAVEL.

Date of Admission, *25<sup>th</sup> November 1903*  
 Date of Examination, *29. 11. 03.*  
 Name of Patient, *William King*  
 REPORT— *Suffering from senile  
 decay - no definite organic  
 disease. No bruises or  
 marks of violence.*

Only one Case shall be entered in each page.  
Signature of Medical Officer, *T. Eddis Scot. M.B.*

REGISTER OF PHYSICAL CONDITION.  
GLASGOW ROYAL ASYLUM, GARTNAVEL.

25. 11. 03  
 Name of Patient: William King  
 Date of Examination: 25. 11. 03  
 REPORT - suffering from general paresis - no definite evidence of disease, no disease in marks of violence

Signature of Medical Officer, T. ...

REGISTER OF PHYSICAL CONDITION.  
GLASGOW ROYAL ASYLUM, GARTNAVEL.

6 December 1903 Date of Admission  
 Date of Examination: 2. 12. 02  
 Name of Patient: Hugh McDwald.  
 REPORT - du fait general health, no acute disease - no trace, or marks of violence

Signature of Medical Officer, P. ...



REGISTER OF PHYSICAL CONDITION.  
GLASGOW ROYAL ASYLUM, GARTNAVEL.

<p>Date of Admission 6 December 1903</p> <p>Name of Patient J. Evans</p> <p>REPORT— The patient appears to be in good health no signs of cardiac or vascular changes.</p>	<p>Date of Examination Dec. 9. 1903</p> <p>✓</p>
---	--

Only one Case shall be entered in each page.  
Signature of Medical Officer, P. D. Hollis

REGISTER OF PHYSICAL CONDITION.  
GLASGOW ROYAL ASYLUM, GARTNAVEL.

<p>Date of Examination Dec. 9. 1903</p> <p>✓</p>	<p>Date of Admission Dec. 8. 1903.</p> <p>Name of Patient John Evans</p> <p>REPORT— His bodily health and condition are poor and there are distinct signs of severe cardio-vascular changes. No marks of insanity on his person.</p>
--	--

Only one Case shall be entered in each page.  
Signature of Medical Officer, P. D. Hollis

REGISTER OF PHYSICAL CONDITION  
GLASGOW ROYAL ASYLUM, GARTNAVEL.

<p>Date of Admission Dec. 8, 1903</p> <p>Name of Patient Miss Emma</p> <p>REPORT— The body health and condition are fairly good and she seems free from organic disease. There are no marks of violence on her person.</p>	<p>Date of Examination Dec. 9, 1903</p> <p style="text-align: center; font-size: 2em;">✓</p>
--	--

Only one Case shall be entered in each page.  
Signature of Medical Officer, B. D. Holburn

REGISTER OF PHYSICAL CONDITION  
GLASGOW ROYAL ASYLUM, GARTNAVEL.

<p>Date of Examination Dec. 13, 1903</p> <p style="text-align: center; font-size: 2em;">✓</p>	<p>Date of Admission Dec. 12, 1903</p> <p>Name of Patient Josephine Cumming Nelson</p> <p>REPORT— Her bodily health and condition are fairly good and she seems free from organic disease. There are no marks of violence on her person.</p>
---	--

Only one Case shall be entered in each page.  
Signature of Medical Officer, B. D. Holburn

REGISTER OF PHYSICAL CONDITION.  
GLASGOW ROYAL ASYLUM, GARTNAVEL.

Date of Admission: Dec 12 1903  
 Name of Patient: *James Brown*  
 Date of Examination: Dec 12 1903  
 REPORT: *General appearance good. No signs of disease. No organic disease present.*

Signature of Medical Officer, *D. D. [illegible]*

REGISTER OF PHYSICAL CONDITION.  
GLASGOW ROYAL ASYLUM, GARTNAVEL.

Date of Admission: *11<sup>th</sup> December 1903*  
 Name of Patient: *Matthew Brown*  
 Date of Examination: *12 Dec 03*  
 REPORT: *In fair general health - No signs or marks of disease present. No organic disease present.*

Only one Case shall be entered in each page.  
 Signature of Medical Officer, *T. [illegible] 1903*



REGISTER OF PHYSICAL CONDITION.  
GLASGOW ROYAL ASYLUM, GARTNAVEL.

11<sup>th</sup> December 1883 Date of Admission  
 Name of Patient, *John McLean Lapraik*  
 REPORT - In fair general health  
 but muscular system flabby and  
 tremulous. No bruises or  
 marks of violence  
 Present

Date of Examination  
 13 Dec 83



Signature of Medical Officer, *T. J. [illegible]*

REGISTER OF PHYSICAL CONDITION.  
GLASGOW ROYAL ASYLUM, GARTNAVEL.

13<sup>th</sup> December 83 Date of Admission

Date of Examination  
 13 Dec 83

Name of Patient, *John McLean Lapraik*

REPORT - In fair general health  
 but muscular system flabby and  
 tremulous. No bruises or  
 marks of violence



Only one Case shall be entered in each page.  
 Signature of Medical Officer, *T. J. [illegible]*

REGISTER OF PHYSICAL CONDITION.  
GLASGOW ROYAL ASYLUM, GARTNAVEL.

Date of Admission: 13<sup>th</sup> December 03  
 Name of Patient: Miss Agnes Jackson  
 REPORT: In fair general health but somewhat nervous. Slight increase of pulse.

Only one case shall be entered in each page.  
 Signature of Medical Officer: T. Jackson

REGISTER OF PHYSICAL CONDITION.  
GLASGOW ROYAL ASYLUM, GARTNAVEL.

Date of Admission: Dec. 16. 03  
 Date of Examination: Dec. 17. 03  
 Name of Patient: Esther Leah Franklin  
 REPORT: Her bodily health and condition are poor but she seems free from organic disease. There are numerous bruises all over her body but chiefly on her arms and legs. There are a number of slight scratches and abrasions on her body and legs.

Only one case shall be entered in each page.  
 Signature of Medical Officer: P. O. Hollick

REGISTER OF PHYSICAL CONDITION.  
GLASGOW ROYAL ASYLUM, GARTNAVEL.

Date of Admission: Dec. 19 1903  
 Name of Patient: Annie Quirk or Cullen  
 Date of Examination: Dec. 19 1903  
 REPORT:  
 She is in poor health and condition.  
 Her heart changes over normal.  
 She has a Rasmussen's of the  
 left foot, also a venous aneurysm  
 and enlarged veins on both  
 legs.  
 There are numerous slight  
 excoriations and bruises on her  
 body and legs.

Only one Case shall be entered in each page.  
 Signature of Medical Officer, P. D. McCallister

REGISTER OF PHYSICAL CONDITION.  
GLASGOW ROYAL ASYLUM, GARTNAVEL.

Date of Admission: Dec. 18 1903  
 Date of Examination: Dec. 19 1903  
 Name of Patient: Annie Quirk or Cullen  
 REPORT:-  
 She is in poor health and condition.  
 Her heart changes over normal.  
 She has a Rasmussen's of the  
 left foot, also a venous aneurysm  
 and enlarged veins on both  
 legs.  
 There are numerous slight  
 excoriations and bruises on her  
 body and legs.

Only one Case shall be entered in each page.  
 Signature of Medical Officer, P. D. McCallister



REGISTER OF PHYSICAL CONDITION.  
GLASGOW ROYAL ASYLUM, GARTNAVEL.

Date of Admission: Dec. 18 1903  
 Name of Patient: Elizabeth Young  
 REPORT: Her bodily health and condition of all parts but she seems free from organic disease. There is a slight louse on her right leg.

Only one Case shall be entered in each page.  
 Signature of Medical Officer, R. D. Hutchins

REGISTER OF PHYSICAL CONDITION.  
GLASGOW ROYAL ASYLUM, GARTNAVEL.

Date of Examination: Dec. 20. 1903  
 Date of Admission: Dec. 19. 1903  
 Name of Patient: Elizabeth Young  
 Agnes O'Neil  
 REPORT: Her bodily health and condition of all parts but she seems free from organic disease. There is a slight louse on her right leg.

Only one Case shall be entered in each page.  
 Signature of Medical Officer, R. D. Hutchins

REGISTER OF PHYSICAL CONDITION.  
GLASGOW ROYAL ASYLUM, GARTNAVEL.

Date of Admission	22.12.03	Date of Examination	22.12.03
Name of Patient	Elizabeth Fraser Young	REPORT	
<p><i>[Faint handwritten notes, possibly describing physical condition]</i></p>		<p><i>[Faint handwritten notes, possibly describing physical condition]</i></p>	

Only one Case shall be entered in each page.  
Signature of Medical Officer, *[Signature]*

REGISTER OF PHYSICAL CONDITION.  
GLASGOW ROYAL ASYLUM, GARTNAVEL.

Date of Examination	22.12.03	Date of Admission	21. December, 1903
Name of Patient	Elizabeth Fraser Young	REPORT	
<p><i>[Faint handwritten notes]</i></p>		<p><i>In fair general health - no bruise or marks of violence - no organic disease</i></p>	

Only one Case shall be entered in each page.  
Signature of Medical Officer, *P. S. [Signature]*

REGISTER OF PHYSICAL CONDITION.  
GLASGOW ROYAL ASYLUM, GARTNAVEL.

Date of Admission: 21 December 1904  
 Name of Patient: Elizabeth Brown Young  
 REPORT: in fair general health - no organic disease  
 20.91 22  
 ✓

Only one Case shall be entered in each page.  
 Signature of Medical Officer, P. J. [Signature]

REGISTER OF PHYSICAL CONDITION.  
GLASGOW ROYAL ASYLUM, GARTNAVEL.

Date of Admission: 5 Jan. 1904  
 Date of Examination: Jan. 2<sup>nd</sup> 1904  
 Name of Patient: Robert Dempster  
 William Patrick Lightbody  
 REPORT: is suffering from general  
 His bodily health and condition  
 are fairly good and he seems  
 free from organic disease.  
 There are no marks of violence  
 on his person.  
 ✓

Only one Case shall be entered in each page.  
 Signature of Medical Officer, P. D. [Signature]



REGISTER OF PHYSICAL CONDITION.  
GLASGOW ROYAL ASYLUM, GARTNAVEL.

*[Faint, mostly illegible handwritten text, possibly bleed-through from the reverse side of the page.]*

Only one Case shall be entered in each page.  
Signature of Medical Officer, *[illegible]*

REGISTER OF PHYSICAL CONDITION.  
GLASGOW ROYAL ASYLUM, GARTNAVEL.

Date of Admission, *8<sup>th</sup> January 1904.*  
Name of Patient, *Robert Limpitlaw*  
Date of Examination, *Jan. 15, 1904*  
REPORT— *Is suffering from general paralysis. No tremor or marks of violence.*

Only one Case shall be entered in each page.  
Signature of Medical Officer, *T. Goldefoot*

REGISTER OF PHYSICAL CONDITION.  
GLASGOW ROYAL ASYLUM, GARTNAVEL.

<p>Date of Admission, 27 January 1904</p> <p>Name of Patient, Robert Livingston</p> <p>REPORT - is suffering from general paresis in chronic stage</p> <p>of dementia</p>	<p>Date of Examination, 1904</p>
---	----------------------------------

Only one Case shall be entered in each page.  
Signature of Medical Officer, T. Robertson

REGISTER OF PHYSICAL CONDITION.  
GLASGOW ROYAL ASYLUM, GARTNAVEL.

<p>Date of Examination, Jan. 15. 1904</p>	<p>Date of Admission, Jan. 15. 1904</p> <p>Name of Patient, Walter Chapman</p> <p>REPORT - is suffering from general paresis in chronic stage of dementia</p> <p>One is old and has some changes in the cardio-vascular system. She also suffers from slight bronchitis. There is a slight bruise on her right arm.</p>
---	---

Only one Case shall be entered in each page.  
Signature of Medical Officer, B. D. Holman





REGISTER OF PHYSICAL CONDITION.  
GLASGOW ROYAL ASYLUM, GARTNAVEL.

<p>19 January 1904 Date of Admission                  Walter McPherson Name of Patient                  REPORT - He is suffering from                  General Paralysis. There are                  no traces or marks of violence</p>	<p>Date of Examination                  20.1.04</p>
---	---

Only one Case shall be entered in each page.  
 Signature of Medical Officer, T. Eldred-Scott

REGISTER OF PHYSICAL CONDITION.  
GLASGOW ROYAL ASYLUM, GARTNAVEL.

<p>Date of Examination                  20.1.04</p>	<p>20<sup>th</sup> January 1904 Date of Admission                  Name of Patient, <u>May Elizabeth Gibbins or Chalmer</u>                  REPORT - In fair general health.                  No organic disease present.                  No traces or marks of violence                  or other person or marks of violence</p>
---	--

Only one Case shall be entered in each page.  
 Signature of Medical Officer, T. Eldred-Scott

REGISTER OF PHYSICAL CONDITION.  
GLASGOW ROYAL ASYLUM, GARTNAVEL.

<p>30<sup>th</sup> January 1904 Date of Admission</p> <p>REPORT - In fair general health. No signs of acute disease. No signs of chronic disease. No signs of insanity.</p>	<p>22.1.04</p> <p style="text-align: center;">✓</p>
---	---

Only one Case shall be entered in each page.  
Signature of Medical Officer, T. Goldie Scott M.B.

REGISTER OF PHYSICAL CONDITION.  
GLASGOW ROYAL ASYLUM, GARTNAVEL.

<p>22.1.04</p> <p style="text-align: center;">✓</p>	<p>20<sup>th</sup> January 1904 Date of Admission</p> <p>Name of Patient, Elizabeth Gardner Downie</p> <p>REPORT - In poor general health. Pale &amp; anaemic the result of recent chest birth. No evident chronic disease. No traces of marks of violence.</p>
---	---

Only one Case shall be entered in each page.  
Signature of Medical Officer, T. Goldie Scott M.B.

REGISTER OF PHYSICAL CONDITION.  
 GLASGOW ROYAL ASYLUM, GARTNAVEL.

<p>Date of Examination 23.1.04</p> <p>Name of Patient Lewis Stalker</p> <p>REPORT— In fair general health. No organic disease. Slight oedema of face &amp; eyelids. No bronchial marks of violence.</p>	<p>Date of Admission 23.1.04</p>
---	--------------------------------------

Only one Case shall be entered in each page.  
 Signature of Medical Officer, T. Stalker

REGISTER OF PHYSICAL CONDITION.  
 GLASGOW ROYAL ASYLUM, GARTNAVEL.

<p>Date of Examination 23.1.04</p> <p>Name of Patient Lewis Stalker</p> <p>REPORT— In fair general health. No organic disease. Slight oedema of face &amp; eyelids. No bronchial marks of violence.</p>	<p>Date of Admission 23 January 1904</p>
---	--

Only one Case shall be entered in each page.  
 Signature of Medical Officer, T. Stalker



REGISTER OF PHYSICAL CONDITION.  
GLASGOW ROYAL ASYLUM, GARTNAVEL.

Date of Admission: 23 January 1904  
 Name of Patient: James & Walker  
 Date of Examination: 23-1-04  
 REPORT— In fair general health. No organic disease. Slight symptoms of liver & spleen. No disease of heart or vessels. Urinary system normal.

Only one Case shall be entered in each page.  
 Signature of Medical Officer, T. Collier Scot

REGISTER OF PHYSICAL CONDITION.  
GLASGOW ROYAL ASYLUM, GARTNAVEL.

Date of Admission: 23<sup>rd</sup> January 1904  
 Date of Examination: 23-1-04  
 Name of Patient: Robert Duncan  
 REPORT— In fair general health. No organic disease. No bruises. Left leg shows result of compound fracture many years ago.

Only one Case shall be entered in each page.  
 Signature of Medical Officer, T. Collier Scot

REGISTER OF PHYSICAL CONDITION.  
GLASGOW ROYAL ASYLUM, GARTNAVEL.

<p>Date of Admission 23rd January 1904</p>	<p>Date of Examination</p>
<p>Name of Patient Robert Pearson</p>	<p>82-104</p>
<p>REPORT— In fair general health. In chronic disease - no disease left in brain vessel of Cerebrum positive diagnosis 220.</p>	

Only one Case shall be entered in each page.  
Signature of Medical Officer, T. ...

REGISTER OF PHYSICAL CONDITION.  
GLASGOW ROYAL ASYLUM, GARTNAVEL.

<p>Date of Examination Jan. 30. 1904</p>	<p>Date of Admission 29th Jan. 1904</p>
<p>Name of Patient Dora Elizabeth Davy</p>	<p>REPORT— In fair general health. She is very thin but seems free from organic disease. No evidence of any marks of violence on her person.</p>

Only one Case shall be entered in each page.  
Signature of Medical Officer, P. D. ...

REGISTER OF PHYSICAL CONDITION.  
GLASGOW ROYAL ASYLUM, GARTNAVEL.

Date of Admission: Jan. 24, 1904  
 Name of Patient: Mrs. James  
 Date of Examination: Jan. 25, 1904  
 REPORT: -  
 On admission, patient was found to be in fair general health. There are signs of cardiac disease. No traces or marks of violence to person.

Signature of Medical Officer: *[Signature]*

REGISTER OF PHYSICAL CONDITION.  
GLASGOW ROYAL ASYLUM, GARTNAVEL.

Date of Admission: 29 January 04  
 Name of Patient: Ella Kennedy  
 Date of Examination: 21 Feb 04  
 REPORT: - In fair general health. There are signs of cardiac disease. No traces or marks of violence to person.

Only one Case shall be entered in each page.  
 Signature of Medical Officer: *F. Collier Scott*  
 hub3



REGISTER OF PHYSICAL CONDITION.  
GLASGOW ROYAL ASYLUM, GARTNAVEL.

Date of Admission. 27 January 1874  
 Name of Patient. John Lee  
 REPORT - In poor general health. There are signs of cardiac disease. Intestines in normal condition.

Signature of Medical Officer. T. R. Macleod

REGISTER OF PHYSICAL CONDITION.  
GLASGOW ROYAL ASYLUM, GARTNAVEL.

Date of Admission. 1<sup>st</sup> February 1874  
 Date of Examination. 2. 2. 74  
 Name of Patient. James Archer.  
 REPORT - No organic disease can be made out & there are no bruises or marks of violence on his person.

Signature of Medical Officer. T. R. Macleod

REGISTER OF PHYSICAL CONDITION.  
GLASGOW ROYAL ASYLUM, GARTNAVEL.

Date of Admission: 17<sup>th</sup> February 1904  
Name of Patient: James Cooper  
REPORT: The patient appears to be sane & free from any mental or physical disease.  
Date of Examination: 17<sup>th</sup> Feb 1904

Only one Case shall be entered in each page.  
Signature of Medical Officer: T. W. ...

REGISTER OF PHYSICAL CONDITION.  
GLASGOW ROYAL ASYLUM, GARTNAVEL.

Date of Admission: 12<sup>th</sup> Feb 1904  
Date of Examination: Feb 7<sup>th</sup> 1904  
Name of Patient: John Miller  
Mary Wilson  
REPORT: Her general health & her bodily health and condition are good and she seems free from organic disease.  
There are some old superficial wounds on her right hand broken caused by a glass.

Only one Case shall be entered in each page.  
Signature of Medical Officer: R. D. ...

REGISTER OF PHYSICAL CONDITION.  
GLASGOW ROYAL ASYLUM, GARTNAVEL.

*[Faint, mostly illegible handwritten text, possibly bleed-through from the reverse side of the page.]*

*[Small, faint text at the bottom of the page, likely a signature or official stamp.]*

REGISTER OF PHYSICAL CONDITION.  
GLASGOW ROYAL ASYLUM, GARTNAVEL.

Date of Examination, *12 February 1907* Date of Admission, *12 February 1907*  
 Name of Patient, *John Miller*  
 REPORT— *In fair general health. Old fracture of ribs on right side present. No organic disease can be made out.*



Only one Case shall be entered in each page.  
 Signature of Medical Officer, *T. Pollock*



REGISTER OF PHYSICAL CONDITION.  
GLASGOW ROYAL ASYLUM, GARTNAVEL.

Date of Admission, 12 February 1904  
Name of Patient, John Miller  
REPORT - In fair general health  
The fracture of ribs on right side  
present in chronic stage  
Can be treated.

Date of Examination, 12 Feb 04

Only one Case shall be entered in each page.  
Signature of Medical Officer, T. R. ...

REGISTER OF PHYSICAL CONDITION.  
GLASGOW ROYAL ASYLUM, GARTNAVEL.

Date of Admission, Feb. 18, 1904  
Name of Patient, Charles Suckley McIlroy  
REPORT - In fair general health  
His bodily health and condition  
is good and there is no  
organic disease or marks of  
violence on his person.

Date of Examination, Feb. 19, 1904

Only one Case shall be entered in each page.  
Signature of Medical Officer, R. D. ...

REGISTER OF PHYSICAL CONDITION.  
GLASGOW ROYAL ASYLUM, GARTNAVEL.

<p>Date of Admission: 18. 12. 1904</p> <p>Name of Patient: Miss M. J. [unclear]</p> <p>REPORT: [faint handwritten text]</p>	<p>Date of Examination: 18. 12. 1904</p> <p style="text-align: center;">↓</p>
---	---

Only one Case shall be entered in each page.  
Signature of Medical Officer, [unclear]

REGISTER OF PHYSICAL CONDITION.  
GLASGOW ROYAL ASYLUM, GARTNAVEL.

<p>Date of Examination: 24 February 1904</p> <p>Name of Patient: Christina Sinclair McIlhenny</p> <p>REPORT: In fair general health - no traces a marks of insanity. no organic disease.</p>	<p>Date of Admission: 24 February 1904</p> <p style="text-align: center;">↓</p>
--	---

Only one Case shall be entered in each page.  
Signature of Medical Officer, P. S. MacLeod

REGISTER OF PHYSICAL CONDITION.  
GLASGOW ROYAL ASYLUM, GARTNAVEL.

*Handwritten notes, including a large blue checkmark and some illegible text.*

*Small text at the bottom of the page, possibly a signature or date.*

REGISTER OF PHYSICAL CONDITION.  
GLASGOW ROYAL ASYLUM, GARTNAVEL.

*Handwritten entry:*  
 Date of Admission: *March 24*  
 Name of Patient: *John Dumbat*  
 Date of Examination: *2. 3. 04*  
 REPORT: *In fair general health - no traces or marks of disease*

Only one Case shall be entered in each page.  
 Signature of Medical Officer, *T. Edin. Sec.*



REGISTER OF PHYSICAL CONDITION.  
GLASGOW ROYAL ASYLUM, GARTNAVEL.

Date of Admission	Name of Patient	Date of Examination
1/11/04	John Andrew	2/3/04
	in fair general	
	health - no	
	marks of violence	

Only one Case shall be entered in each page.  
Signature of Medical Officer, T. Collier

REGISTER OF PHYSICAL CONDITION.  
GLASGOW ROYAL ASYLUM, GARTNAVEL.

Date of Examination	Date of Admission	Name of Patient	REPORT
5 March 1904	5 March 1904	James Smith	In good general health - no bruise or marks of violence. No organic disease can be made out.

Only one Case shall be entered in each page.  
Signature of Medical Officer, T. Collier

REGISTER OF PHYSICAL CONDITION.  
GLASGOW ROYAL ASYLUM, GARTNAVEL.

Date of Admission	2 March 1904
Name of Patient	James Smith
REPORT	<p>REPORT - in good general health - no traces of mental disease. No evidence of organic disease. Can be traced and</p>
Date of Examination	2 March 1904

Only one Case shall be entered in each page.  
Signature of Medical Officer, T. H. ...

REGISTER OF PHYSICAL CONDITION.  
GLASGOW ROYAL ASYLUM, GARTNAVEL.

Date of Examination	March 8 <sup>th</sup> 1904
Date of Admission	March 7 <sup>th</sup> 1904
Name of Patient	Annie Jane Currie or Taylor
REPORT	<p>Her bodily health and condition are fairly good. There is no distinct evidence of organic disease nor are there any marks of violence on her person.</p>

Only one Case shall be entered in each page.  
Signature of Medical Officer, B. D. ...

REGISTER OF PHYSICAL CONDITION.  
GLASGOW ROYAL ASYLUM, GARTNAVEL.

<p>Date of Admission March 7<sup>th</sup> 1904</p> <p>Name of Patient Thomas Bogle</p> <p>REPORT: He is suffering from acute alcoholism and has many clonus on his hands and legs. His general condition is good. There are a few slight tremors on his arms.</p>	<p>Date of Examination March 8<sup>th</sup> 1904</p> <p style="text-align: center;">✓</p>
---	---

Only one Case shall be entered in each page.  
Signature of Medical Officer, A. D. Holcher

REGISTER OF PHYSICAL CONDITION.  
GLASGOW ROYAL ASYLUM, GARTNAVEL.

<p>Date of Examination March 8<sup>th</sup> 1904</p> <p style="text-align: center;">✓</p>	<p>Date of Admission March 7<sup>th</sup> 1904</p> <p>Name of Patient Thomas Bogle</p> <p>REPORT: He is suffering from acute alcoholism and has many clonus on his hands and legs. His general condition is good. There are a few slight tremors on his arms.</p>
---	---

Only one Case shall be entered in each page.  
Signature of Medical Officer, A. D. Holcher



REGISTER OF PHYSICAL CONDITION.  
GLASGOW ROYAL ASYLUM, GARTNAVEL.

Date of Admission, 20th March 1904  
Name of Patient, Elizabeth Brown  
REPORT:-  
She is suffering from acute  
depression and has many  
delusions on her hands and  
feet. She is very  
inquiet.

Signature of Medical Officer, A. D. Holcher

REGISTER OF PHYSICAL CONDITION.  
GLASGOW ROYAL ASYLUM, GARTNAVEL.

Date of Examination, March 12<sup>th</sup> 1904  
Date of Admission, March 11<sup>th</sup> 1904  
Name of Patient, Esther Brown or Donohoe  
REPORT:-  
Her bodily health & condition are  
fairly good considering that  
~~she was~~ her child was born  
three days ago. She seems free  
from organic disease.  
There are a few slight bruises  
on her arms.

Only one Case shall be entered in each page.  
Signature of Medical Officer, A. D. Holcher.

REGISTER OF PHYSICAL CONDITION.  
GLASGOW ROYAL ASYLUM, GARTNAVEL.

Date of Admission: March 11<sup>th</sup> 1904  
 Name of Patient: Janet Fleming Campbell  
 Date of Examination: March 12<sup>th</sup> 1904  
 REPORT:  
 Her bodily health & condition are good. She seems free from organic disease and has no marks of violence on her person.  
 There are a few slight changes in her name.

Only one Case shall be entered in each page.  
 Signature of Medical Officer, R. D. Hollick

REGISTER OF PHYSICAL CONDITION.  
GLASGOW ROYAL ASYLUM, GARTNAVEL.

Date of Admission: March 11<sup>th</sup> 1904  
 Name of Patient: Janet Fleming Campbell  
 Date of Examination: March 12<sup>th</sup> 1904  
 REPORT:  
 Her bodily health & condition are good. She seems free from organic disease and has no marks of violence on her person.

Only one Case shall be entered in each page.  
 Signature of Medical Officer, R. D. Hollick

REGISTER OF PHYSICAL CONDITION.  
GLASGOW ROYAL ASYLUM, GARTNAVEL.

<p>Date of Admission March 11, 1904</p> <p>Name of Patient James Fleming Campbell</p> <p>REPORT—</p> <p>On being brought to the Asylum, the patient was found to be a man of about 40 years of age, of fair complexion, and of average height and weight. He was dressed in a dark suit and a white shirt. He appeared to be in good health, and his mind was clear. He had no special habits, and his general condition was good. He was admitted to the Asylum on the 11th of March, 1904, and was placed in the ward for the insane. He was found to be a man of average intelligence, and his mind was clear. He had no special habits, and his general condition was good. He was admitted to the Asylum on the 11th of March, 1904, and was placed in the ward for the insane.</p>	<p>Date of Examination March 12, 1904</p> <p>REPORT—</p> <p>On being brought to the Asylum, the patient was found to be a man of about 40 years of age, of fair complexion, and of average height and weight. He was dressed in a dark suit and a white shirt. He appeared to be in good health, and his mind was clear. He had no special habits, and his general condition was good. He was admitted to the Asylum on the 11th of March, 1904, and was placed in the ward for the insane. He was found to be a man of average intelligence, and his mind was clear. He had no special habits, and his general condition was good. He was admitted to the Asylum on the 11th of March, 1904, and was placed in the ward for the insane.</p>
--	--

Only one Case shall be entered in each page.  
Signature of Medical Officer, R. O. Hollick

REGISTER OF PHYSICAL CONDITION.  
GLASGOW ROYAL ASYLUM, GARTNAVEL.

<p>Date of Examination March 14, 1904</p> <p>REPORT—</p> <p>On being brought to the Asylum, the patient was found to be a man of about 40 years of age, of fair complexion, and of average height and weight. He was dressed in a dark suit and a white shirt. He appeared to be in good health, and his mind was clear. He had no special habits, and his general condition was good. He was admitted to the Asylum on the 11th of March, 1904, and was placed in the ward for the insane. He was found to be a man of average intelligence, and his mind was clear. He had no special habits, and his general condition was good. He was admitted to the Asylum on the 11th of March, 1904, and was placed in the ward for the insane.</p>	<p>Date of Admission March 14, 1904</p> <p>Name of Patient James Shaw or Fullerton</p> <p>REPORT—</p> <p>General health habits His body health and condition are good. &amp; rickets</p> <p>There is no sign of organic disease or mark of violence on his person.</p>
--	--

Only one Case shall be entered in each page.  
Signature of Medical Officer, R. O. Hollick



REGISTER OF PHYSICAL CONDITION.  
GLASGOW ROYAL ASYLUM, GARTNAVEL.

Date of Admission: 15 March 04  
 Name of Patient: Archibald Witherspoon McPherson  
 REPORT: *[Faint, mostly illegible handwritten text]*

Only one Case shall be entered in each page.  
 Signature of Medical Officer: *[Faint signature]*

REGISTER OF PHYSICAL CONDITION.  
GLASGOW ROYAL ASYLUM, GARTNAVEL.

Date of Admission: 15 March 04  
 Name of Patient: Archibald Witherspoon McPherson  
 Date of Examination: 16 March 04  
 REPORT: General health rather poor. Well marked lateral Curvature & Rickets

Only one Case shall be entered in each page.  
 Signature of Medical Officer: T. Colthe Scot MD

REGISTER OF PHYSICAL CONDITION.  
GLASGOW ROYAL ASYLUM, GARTNAVEL.

<p>Date of Admission, 15 March 1904</p> <p>Name of Patient, <i>Robert James [unclear]</i></p> <p>REPORT - General health rather poor. Well marked [unclear] Convulsion &amp; [unclear]</p>	<p>Date of Examination, 15 March 1904</p> <p style="text-align: center;">✓</p>
--	--

Only one Case shall be entered in each page.  
Signature of Medical Officer, *T. [unclear]*

REGISTER OF PHYSICAL CONDITION.  
GLASGOW ROYAL ASYLUM, GARTNAVEL.

<p>Date of Examination, 22 March 1904</p> <p>Name of Patient, <i>Robert James</i></p> <p>REPORT - <i>John Russell Combe</i> His bodily health and condition are good and there are no marks of violence on his person.</p> <p style="text-align: center;">✓</p>	<p>Date of Admission, 21 March 1904</p>
---	---

Only one Case shall be entered in each page.  
Signature of Medical Officer, *A. D. [unclear]*

REGISTER OF PHYSICAL CONDITION.  
GLASGOW ROYAL ASYLUM, GARTNAVEL.

Date of Admission: *March 22 1904*

Name of Patient: *John Moore*

REPORT - *...*

Date of Examination: *March 22 1904*

*✓*

Only one Case shall be entered in each page.  
Signature of Medical Officer, *A. W. ...*

REGISTER OF PHYSICAL CONDITION.  
GLASGOW ROYAL ASYLUM, GARTNAVEL.

Date of Admission: *21 March 04*

Name of Patient: *Robert Shearer*

REPORT - *the four General health - no traces of marks of violence*

Date of Examination: *22 March 04*

*✓*

Only one Case shall be entered in each page.  
Signature of Medical Officer, *T. Goldie Scott*



REGISTER OF PHYSICAL CONDITION.  
GLASGOW ROYAL ASYLUM, GARTNAVEL.

Date of Admission	18 March 1904
Name of Patient	Robert Thomas
REPORT -	the four fingers a - in the fingers

Date of Examination  
March 20  
✓

Only one Case shall be entered in each page.  
Signature of Medical Officer, T. B. ...

REGISTER OF PHYSICAL CONDITION.  
GLASGOW ROYAL ASYLUM, GARTNAVEL.

Date of Examination	March 30.04	Date of Admission	20 March 29.04
Name of Patient	Andrew Lawrence		
REPORT -	the four fingers a - in the fingers		

his bodily health and condition  
are poor but he seems free  
from organic disease.  
There are no marks of violence  
on his person.

March 27.04  
✓

Only one Case shall be entered in each page.  
Signature of Medical Officer, B. D. ...



REGISTER OF PHYSICAL CONDITION.  
GLASGOW ROYAL ASYLUM, GARTNAVEL.

Date of Admission: 20 April 04  
Name of Patient: Andrew Dawson  
REPORT: In poor health  
Condition in terms of general  
appearance: no trace of  
marked improvement

20.4.04

Only one Case shall be entered in each page.  
Signature of Medical Officer, T. Gilchrist

REGISTER OF PHYSICAL CONDITION.  
GLASGOW ROYAL ASYLUM, GARTNAVEL.

Date of Admission: 5 April 1904  
Name of Patient: Robert Fraser Sinclair  
REPORT: In feeble general  
health - no organic disease  
can be made out. There is  
a small burn on the finger.

Date of Examination: 6.4.04

Only one Case shall be entered in each page.  
Signature of Medical Officer, T. Gilchrist





REGISTER OF PHYSICAL CONDITION.  
GLASGOW ROYAL ASYLUM, GARTNAVEL.

Date of Admission  
 Name of Patient  
 REPORT

*[Faint, mostly illegible handwritten text]*

Only one Case shall be entered in each page.  
 Signature of Medical Officer

REGISTER OF PHYSICAL CONDITION.  
GLASGOW ROYAL ASYLUM, GARTNAVEL.

Date of Examination  
 Name of Patient  
 REPORT

12 April 04 Date of Admission  
 James Ramsay  
 13.4.04.

*[Large blue checkmark]*

a satisfactory examination  
 could not be made owing to  
 restlessness, but he appears to  
 be anatomically sound. There are  
 several minor lesions on his  
 limbs.

Only one Case shall be entered in each page.  
 Signature of Medical Officer, T. Eddie Scott

REGISTER OF PHYSICAL CONDITION.  
GLASGOW ROYAL ASYLUM, GARTNAVEL.

Date of Admission  
12 April 04  
Name of Patient  
James Ramsay  
REPORT—  
General health fair, but in appearance to be regarded as somewhat feeble. There are several minor lesions in the lungs.

Date of Examination  
13.4.04

Only one Case shall be entered in each page.  
Signature of Medical Officer, T. B. ...

REGISTER OF PHYSICAL CONDITION.  
GLASGOW ROYAL ASYLUM, GARTNAVEL.

Date of Examination  
April 15. 04  
19.4.04

Date of Admission  
April 15. 04  
Name of Patient  
Peter Wilkie  
James Wallace  
REPORT—  
In fair general health. No voluntary or involuntary movements. His bodily health and condition are good and there are no marks of violence on his person.

Only one Case shall be entered in each page.  
Signature of Medical Officer, R. D. ...



REGISTER OF PHYSICAL CONDITION.  
GLASGOW ROYAL ASYLUM, GARTNAVEL.

*[Faint, mostly illegible handwritten text, possibly bleed-through from the reverse side of the page.]*

Only one Case shall be entered in each page.  
Signature of Medical Officer, *[Faint signature]*

REGISTER OF PHYSICAL CONDITION.  
GLASGOW ROYAL ASYLUM, GARTNAVEL.

Date of Examination, *19 April 04.* Date of Admission, *19 April 04.*  
Name of Patient, *Peter Wilkie*  
Voluntary  
REPORT— *In fair general health.*  
*no organic disease can be made out. no bruises or marks of violence*

*[Large blue checkmark]*

Only one Case shall be entered in each page.  
Signature of Medical Officer, *T. Gilman Scott*

REGISTER OF PHYSICAL CONDITION.  
GLASGOW ROYAL ASYLUM, GARTNAVEL.

Date of Admission: 1st April 04  
 Name of Patient: Peter Walker  
 Date of Examination: 1st April 04  
 REPORT—  
 In general good health  
 with no abnormal  
 findings  
 of interest

Only one Case shall be entered in each page.  
 Signature of Medical Officer, F. J. ...

REGISTER OF PHYSICAL CONDITION.  
GLASGOW ROYAL ASYLUM, GARTNAVEL.

Date of Admission: April 20. 1904  
 Date of Examination: April 21. 1904  
 Name of Patient: Thomas Boyle  
 REPORT—  
 He is shaggy and somewhat  
 but his general condition is  
 fairly good.  
 There is a slight curve on  
 his right arm.

Only one Case shall be entered in each page.  
 Signature of Medical Officer, P. D. ...

REGISTER OF PHYSICAL CONDITION.  
GLASGOW ROYAL ASYLUM, GARTNAVEL.

Date of Admission: April 20, 1904  
 Name of Patient: George Brown Russell  
 Date of Examination: April 21, 1904  
 REPORT: He is in good health and condition, free from organic disease and has no marks of violence on his person.

Only one Case shall be entered in each page.  
 Signature of Medical Officer, R. D. HOLMES

REGISTER OF PHYSICAL CONDITION.  
GLASGOW ROYAL ASYLUM, GARTNAVEL.

Date of Admission: April 20, 1904  
 Name of Patient: George Brown Russell  
 Date of Examination: April 21, 1904  
 REPORT: He is in good health and condition, free from organic disease and has no marks of violence on his person.

Only one Case shall be entered in each page.  
 Signature of Medical Officer, R. D. HOLMES



REGISTER OF PHYSICAL CONDITION.  
GLASGOW ROYAL ASYLUM, GARTNAVEL.

<p>Date of Admission, 26.4.04</p> <p>Name of Patient, George Brown Russell</p> <p>REPORT—</p> <p>In fair general health. No traces of insanity or of any other mental disease. No organic disease. No marks of violence or of any other physical disease.</p>	<p>Date of Examination, 26.4.04</p> <p>Signature of Medical Officer, [Signature]</p>
---	--

Only one Case shall be entered in each page.  
Signature of Medical Officer, [Signature]

REGISTER OF PHYSICAL CONDITION.  
GLASGOW ROYAL ASYLUM, GARTNAVEL.

<p>Date of Examination, 26.4.04</p>	<p>Date of Admission, 26 April 1904</p> <p>Name of Patient, George Brown Russell</p> <p>REPORT— In fair general health. No traces of insanity or of any other mental disease. No organic disease. No marks of violence or of any other physical disease.</p>
-------------------------------------	--

Only one Case shall be entered in each page.  
Signature of Medical Officer, T. Collier Scot

REGISTER OF PHYSICAL CONDITION.  
GLASGOW ROYAL ASYLUM, GARTNAVEL.

Date of Admission: 20 April 1904  
 Name of Patient: George Brown Russell  
 REPORT: - No further or worse results. No organic disease.  
 J.C.A. 04

Only one Case shall be entered in each page.  
 Signature of Medical Officer, J. Robertson

REGISTER OF PHYSICAL CONDITION.  
GLASGOW ROYAL ASYLUM, GARTNAVEL.

Date of Admission: April 28<sup>th</sup> 1904  
 Name of Patient: Richard Graham  
 Date of Examination: April 28<sup>th</sup> 1904  
 REPORT: - Mr. James Douglas  
 He appears to be in voluntary health but he is thin and pale and a bit very robust. Examination shows no marks of violence on her person.  
 She seems free from organic disease and there are no marks of violence on her person.

Only one Case shall be entered in each page.  
 Signature of Medical Officer, R. D. Holliday

REGISTER OF PHYSICAL CONDITION.  
GLASGOW ROYAL ASYLUM, GARTNAVEL.

<p>Date of Admission March 23<sup>rd</sup> 1904</p> <p>Name of Patient Miss Jane Campbell</p> <p>REPORT—</p> <p>Miss Campbell is a young woman of about 25 years of age, of fair complexion, and of average height and weight. She is well developed, and appears to be in good health. Her mind is clear, and she is able to give a satisfactory account of her past history. She has no present or past mental illness, and no other abnormality. Her physical condition is good, and she is able to perform her ordinary duties. Her diet is good, and she is well clothed. Her general appearance is that of a healthy young woman.</p>	<p>Date of Examination March 23<sup>rd</sup> 1904</p> <p>Signature of Medical Officer R. G. ...</p>
---	---

REGISTER OF PHYSICAL CONDITION.  
GLASGOW ROYAL ASYLUM, GARTNAVEL.

<p>Date of Examination 2. 5. 04</p> <p>Signature of Medical Officer T. Eldie Scott Ross</p>	<p>Date of Admission 1 May 1904</p> <p>Name of Patient Richard Croghan</p> <p>REPORT— He appears to be in fair physical health, but owing to great excitement a <del>full</del> satisfactory examination cannot be made.</p>
---	--

Only one Case shall be entered in each page.



REGISTER OF PHYSICAL CONDITION.  
GLASGOW ROYAL ASYLUM, GARTNAVEL.

<p>Date of Admission 1st May 1904</p> <p>Name of Patient Richard Graham</p> <p>REPORT - He appears to be in fair physical health, but many of his teeth are loose &amp; a <del>small</del> <sup>small</sup> <del>number</del> <sup>number</sup> of them are missing. Current teeth are loose.</p>	<p>Date of Examination 3.5.04</p> <p style="text-align: center;">✓</p>
---	--

Only one Case shall be entered in each page.  
Signature of Medical Officer, T. Graham Scott

REGISTER OF PHYSICAL CONDITION.  
GLASGOW ROYAL ASYLUM, GARTNAVEL.

<p>Date of Examination 6.5.04</p> <p style="text-align: center;">✓</p>	<p>Date of Admission 5 May 1904</p> <p>Name of Patient Alexander Duke Weston</p> <p>REPORT - In fair general health. No traces of mania or violence - no organic disease.</p>
--	---

Only one Case shall be entered in each page.  
Signature of Medical Officer, T. Graham Scott

REGISTER OF PHYSICAL CONDITION.  
GLASGOW ROYAL ASYLUM, GARTNAVEL.

<p>Date of Admission 3 May 1904</p> <p>Name of Patient Alexander Bruce Hunter</p> <p>REPORT - The patient is in a state of moderate depression &amp; is unable to perform his ordinary duties.</p>	<p>Date of Examination 6.2.04</p>
--	---------------------------------------

Only one Case shall be entered in each page.  
Signature of Medical Officer, T. Wilson

REGISTER OF PHYSICAL CONDITION.  
GLASGOW ROYAL ASYLUM, GARTNAVEL.

<p>Date of Examination May 7<sup>th</sup> 1904</p>	<p>Date of Admission May 7<sup>th</sup> 1904</p> <p>Name of Patient William McDonald</p> <p>REPORT - Voluntarily His bodily health and condition are poor due to excessive in- dulgence in alcohol and morphine. There are no marks of violence on his person.</p>
--	--

Only one Case shall be entered in each page.  
Signature of Medical Officer, B. D. Holliday

REGISTER OF PHYSICAL CONDITION.  
GLASGOW ROYAL ASYLUM, GARTNAVEL.

*[Faint, mostly illegible handwritten text, possibly bleed-through from the reverse side of the page.]*

*[Faint handwritten text at the bottom of the page, possibly a signature or date.]*

REGISTER OF PHYSICAL CONDITION.  
GLASGOW ROYAL ASYLUM, GARTNAVEL.

Date of Examination,  
May 15<sup>th</sup> 1904

Date of Admission,  
May 14<sup>th</sup> 1904

Name of Patient,  
Agnes MacPherson or Sinclair

*[Large blue checkmark]*

REPORT—  
Her bodily health and condition  
are fair but there is no evidence  
of organic disease.  
There are no marks of violence  
on her person.

Only one Case shall be entered in each page.

Signature of Medical Officer, *[Handwritten signature]*



REGISTER OF PHYSICAL CONDITION.  
GLASGOW ROYAL ASYLUM, GARTNAVEL.

Date of Admission: May 12 1904  
Name of Patient: James MacLennan  
REPORT—  
The patient is a middle-aged man, of fair complexion, and is suffering from a chronic disease of the lungs. He has a cough, and expectorates a small amount of sputum. He is unable to perform any manual labor, and is confined to his room. He has lost weight, and is generally debilitated. There are no signs of acute inflammation. The heart and kidneys are normal. The patient is under the care of the medical officer.

Only one Case shall be entered in each page.  
Signature of Medical Officer, J. G. ...

REGISTER OF PHYSICAL CONDITION.  
GLASGOW ROYAL ASYLUM, GARTNAVEL.

Date of Admission: 19th May 1904  
Date of Examination: 20 May 1904  
Name of Patient: Thomas Arthur Cheekman  
REPORT— In poor general health & suffering from Tubercles - no tumor - a marks of violence -

Only one Case shall be entered in each page.  
Signature of Medical Officer, T. Golke-Scott

REGISTER OF PHYSICAL CONDITION.  
GLASGOW ROYAL ASYLUM, GARTNAVEL.

Date of Admission: 19th May 04  
Name of Patient: James William Christie  
REPORT - In poor general health & suffering from Jaded bowels - no tension & marked intolerance.

Date of Examination: 21 May 04

Only one Case shall be entered in each page.  
Signature of Medical Officer, T. Goldie-Sart.

REGISTER OF PHYSICAL CONDITION.  
GLASGOW ROYAL ASYLUM, GARTNAVEL.

Date of Admission: 19th May 04  
Name of Patient: Sabina Anderson Murray  
REPORT - In good general health. Tendency to excitement & satisfactory physical exam: Cannot be made.

Date of Examination: 21 May 04

Only one Case shall be entered in each page.  
Signature of Medical Officer, T. Goldie-Sart.

REGISTER OF PHYSICAL CONDITION.  
GLASGOW ROYAL ASYLUM, GARTNAVEL.

Date of Admission: 19th May 04  
 Name of Patient: Madam Anderson  
 Date of Examination: 21st May 04  
 REPORT: - in good health. No signs of insanity. A good looking physical woman. Considerable energy.

Only one Case shall be entered in each page.  
 Signature of Medical Officer: T. G. ...

REGISTER OF PHYSICAL CONDITION.  
GLASGOW ROYAL ASYLUM, GARTNAVEL.

Date of Admission: May 20. 04  
 Date of Examination: May 20. 04  
 Name of Patient: Agnes Dickson Wilson  
 REPORT: -  
Voluntary  
 Her body health and condition are fair and there are no marks of violence on her person.

Only one Case shall be entered in each page.  
 Signature of Medical Officer: R. D. Hollick



REGISTER OF PHYSICAL CONDITION.  
GLASGOW ROYAL ASYLUM, GARTNAVEL.

Date of Admission: May 23, 1904  
 Name of Patient: James Murray  
 REPORT—  
 He suffers from senile decay  
 but his appearance is healthy  
 notwithstanding.  
 There are no marks of  
 violence on his person.

Only one Case shall be entered in each page.  
 Signature of Medical Officer, R. D. Hollick.

REGISTER OF PHYSICAL CONDITION.  
GLASGOW ROYAL ASYLUM, GARTNAVEL.

Date of Admission: May 23, 1904  
 Date of Examination: May 23, 1904  
 Name of Patient: James Murray  
 REPORT—  
 He suffers from senile decay  
 but his appearance is healthy  
 notwithstanding.  
 There are no marks of  
 violence on his person.

Only one Case shall be entered in each page.  
 Signature of Medical Officer, R. D. Hollick.



REGISTER OF PHYSICAL CONDITION.  
GLASGOW ROYAL ASYLUM, GARTNAVEL.

Date of Admission: May 24<sup>th</sup> 1904

Name of Patient: *James Buchanan*

Date of Examination: May 25<sup>th</sup> 1904

REPORT—

The body appears well conditioned; the face is fair and the hair is dark; the eyes are clear and the pupils are equal; the ears are normal; the nose is straight and the throat is clear; the lungs are clear and the heart is normal; the abdomen is soft and the bowels are regular; the skin is fair and the feet are normal.

Only one Case shall be entered in each page.  
Signature of Medical Officer, *R. D. Holcher*

REGISTER OF PHYSICAL CONDITION.  
GLASGOW ROYAL ASYLUM, GARTNAVEL.

Date of Admission: May 24<sup>th</sup> 1904

Name of Patient: *Thomas Wetherston*

Date of Examination: May 25<sup>th</sup> 1904

REPORT—

His bodily health and condition are good and he seems free from organic disease. There are no marks of violence on his person.

Only one Case shall be entered in each page.  
Signature of Medical Officer, *R. D. Holcher*



REGISTER OF PHYSICAL CONDITION.  
GLASGOW ROYAL ASYLUM, GARTNAVEL.

<p>Date of Admission May 28<sup>th</sup> 1904</p> <p>Name of Patient James Balfour</p> <p>REPORT— This patient is in good health and condition and is free from any signs of disease.</p>	<p>Date of Examination May 28<sup>th</sup> 1904</p> <p style="text-align: center;">✓</p>
---	--

Only one Case shall be entered in each page.  
Signature of Medical Officer, A. W. Balfour

REGISTER OF PHYSICAL CONDITION.  
GLASGOW ROYAL ASYLUM, GARTNAVEL.

<p>Date of Examination May 28<sup>th</sup> 1904</p> <p style="text-align: center;">2607 ✓</p>	<p>Date of Admission May 28<sup>th</sup> 1904</p> <p>Name of Patient Mary Balfour Balfour</p> <p>REPORT— Voluntary admission Her bodily health and condition are good. There are no signs of organic disease nor marks of violence on her person.</p>
---	---

Only one Case shall be entered in each page.  
Signature of Medical Officer, R. O. Balfour

REGISTER OF PHYSICAL CONDITION.  
GLASGOW ROYAL ASYLUM, GARTNAVEL.

Date of Admission: 22<sup>nd</sup> 1904  
 Name of Patient: *[Faint handwritten name]*  
 Date of Examination: 22<sup>nd</sup> 1904  
 REPORT -  
*[Faint handwritten report text]*

Only one Case shall be entered in each page.  
 Signature of Medical Officer, *[Faint signature]*

REGISTER OF PHYSICAL CONDITION.  
GLASGOW ROYAL ASYLUM, GARTNAVEL.

Date of Admission: 1<sup>st</sup> June 1904  
 Name of Patient: Robert Summers White  
 Date of Examination: 2. 6. 04  
 REPORT - In fair general health -  
 No organic disease; several  
 small sores on hands.

Only one Case shall be entered in each page.  
 Signature of Medical Officer, *T. Goldie-Scott*

REGISTER OF PHYSICAL CONDITION.  
GLASGOW ROYAL ASYLUM, GARTNAVEL.

Date of Admission: 1<sup>st</sup> June 1904  
 Name of Patient: Margaret McDonald or Ramsay  
 Date of Examination: June 4<sup>th</sup> 1904  
 REPORT: - Her general health is fair and there is no evidence of organic disease or marks of violence on her person.

Only one Case shall be entered in each page.  
 Signature of Medical Officer, *P. O. Holcher*

REGISTER OF PHYSICAL CONDITION.  
GLASGOW ROYAL ASYLUM, GARTNAVEL.

Date of Admission: June 5<sup>th</sup> 1904  
 Name of Patient: Margaret McDonald or Ramsay  
 Date of Examination: June 4<sup>th</sup> 1904  
 REPORT: - Her general health is fair and there is no evidence of organic disease or marks of violence on her person.

Only one Case shall be entered in each page.  
 Signature of Medical Officer, *P. O. Holcher*



REGISTER OF PHYSICAL CONDITION.  
GLASGOW ROYAL ASYLUM, GARTNAVEL.

Date of Admission: June 2nd 1874  
 Name of Patient: James Watt Allan  
 Date of Examination: June 4th 1874  
 REPORT: - In good general health. No trace of mania or marks of violence. No organic disease. No marks of violence.

Only one Case shall be entered in each page.  
 Signature of Medical Officer, T. Collier Scott

REGISTER OF PHYSICAL CONDITION.  
GLASGOW ROYAL ASYLUM, GARTNAVEL.

Date of Admission: 3<sup>rd</sup> June 1874  
 Name of Patient: James Watt Allan  
 Date of Examination: 4. 6. 74  
 REPORT: - In good general health. No trace of mania or marks of violence. No organic disease. No marks of violence.

Only one Case shall be entered in each page.  
 Signature of Medical Officer, T. Collier Scott

REGISTER OF PHYSICAL CONDITION.  
GLASGOW ROYAL ASYLUM, GARTNAVEL.

Date of Admission: 3<sup>rd</sup> June 1904  
Name of Patient: James Watt Bellan  
REPORT - In fair general health - no traces of insanity - no organic disease

Date of Examination: A. B. O. M.

Only one Case shall be entered in each page.  
Signature of Medical Officer, T. Goldie Scott

REGISTER OF PHYSICAL CONDITION.  
GLASGOW ROYAL ASYLUM, GARTNAVEL.

Date of Admission: 6<sup>th</sup> June 1904  
Name of Patient: Alexander Blackwood.  
REPORT - In fair general health, but arteries slightly atheromatous. No trace a marks of insanity

Date of Examination: 6. 6. 04

Only one Case shall be entered in each page.  
Signature of Medical Officer, T. Goldie Scott

REGISTER OF PHYSICAL CONDITION.  
GLASGOW ROYAL ASYLUM, GARTNAVEL.

<p>Date of Admission, June 10<sup>th</sup> 1904</p> <p>Name of Patient, Alexander Robertson</p> <p>REPORT - In fair general health, but subject to attacks of depression. No signs of mania.</p>	<p>Date of Examination, 10.6.04</p> <p style="text-align: center;">✓</p>
--	--

Only one Case shall be entered in each page.  
Signature of Medical Officer, J. D. Hollick

REGISTER OF PHYSICAL CONDITION.  
GLASGOW ROYAL ASYLUM, GARTNAVEL.

<p>Date of Examination, June 10<sup>th</sup> 1904</p> <p style="text-align: center;">✓</p>	<p>Date of Admission, June 9<sup>th</sup> 1904</p> <p>Name of Patient, William Salmon</p> <p>REPORT -</p> <p>This body health and condition are poor but he seems free from organic disease.</p> <p>On his left forearm there are two ulcers; the larger about two inches in length; and also some patches of - all self-inflicted two days before admission.</p>
--	---

Only one Case shall be entered in each page.  
Signature of Medical Officer, B. D. Hollick



REGISTER OF PHYSICAL CONDITION.  
GLASGOW ROYAL ASYLUM, GARTNAVEL.

*[Faint, mirrored handwritten text, likely bleed-through from the reverse side of the page. The text is difficult to decipher but appears to contain a report.]*

Only one Case shall be entered in each page.  
Signature of Medical Officer, *[Signature]*

REGISTER OF PHYSICAL CONDITION.  
GLASGOW ROYAL ASYLUM, GARTNAVEL.

Date of Admission, *June 11<sup>th</sup> 1904*  
Date of Examination, *June 11<sup>th</sup> 1904*  
Name of Patient, *Patience Warden*  
*Margaret Day or MacCallum*  
REPORT: *In fair general health. She is somewhat feeble, but no organic lesion can be made out. There are no marks of violence on her person.*

*[A large blue checkmark is drawn over the text.]*

Only one Case shall be entered in each page.  
Signature of Medical Officer, *R. D. McCallum*

REGISTER OF PHYSICAL CONDITION.  
GLASGOW ROYAL ASYLUM, GARTNAVEL.

<p>Date of Admission June 11 1874</p> <p>Name of Patient James W. W. W.</p> <p>REPORT— On 11th June 1874 the patient was examined and found to be in good health and of sound mind.</p>	<p>Date of Examination June 11 1874</p> <p style="text-align: center;">✓</p>
---	--

Only one Case shall be entered in each page.  
Signature of Medical Officer, *A. O. H. H.*

REGISTER OF PHYSICAL CONDITION.  
GLASGOW ROYAL ASYLUM, GARTNAVEL.

<p>Date of Examination 11. 6. 74</p> <p style="text-align: center;">✓</p>	<p>Date of Admission 10th June 1874</p> <p>Name of Patient Ceil James Wudley</p> <p>REPORT— In fair general health no trace, or marks of violence.</p>
---	--

Only one Case shall be entered in each page.  
Signature of Medical Officer, *T. G. G. G.*

REGISTER OF PHYSICAL CONDITION.  
GLASGOW ROYAL ASYLUM, GARTNAVEL.

<p>REPORT - In fair general health no traces of mania or melancholia no traces of dementia or morbid intellect</p>	<p>Date of Examination: 11. 6. 04</p>
<p>Name of Patient: Mrs James Blaxter</p>	
<p>Date of Admission: 10th June 1904</p>	

Only one Case shall be entered in each page.  
Signature of Medical Officer, *T. Gilchrist*

REGISTER OF PHYSICAL CONDITION.  
GLASGOW ROYAL ASYLUM, GARTNAVEL.

<p>Date of Examination: 14. 6. 04</p>	<p>Date of Admission: 13 June 1904.</p>
<p>Name of Patient: <i>Mrs James Blaxter or Herless</i></p>	
<p>REPORT - In good general health no traces or marks of violence - no organic disease (mania), no traces or marks of insanity.</p>	

Only one Case shall be entered in each page.

Signature of Medical Officer, *T. Gilchrist*



REGISTER OF PHYSICAL CONDITION.  
GLASGOW ROYAL ASYLUM, GARTNAVEL.

Date of Admission: 13 June 1904  
 Name of Patient: George Palmer, Hart.  
 Date of Examination: 14. 6. 04  
 REPORT - In poor general condition - Right arm is paralysed (Infantile Paralysis). No tumours or marks of violence.

Only one Case shall be entered in each page.  
 Signature of Medical Officer, T. Collier-Hart

REGISTER OF PHYSICAL CONDITION.  
GLASGOW ROYAL ASYLUM, GARTNAVEL.

Date of Admission: 13 June 1904  
 Name of Patient: George Palmer, Hart.  
 Date of Examination: 14. 6. 04  
 REPORT - In poor general condition - Right arm is paralysed (Infantile Paralysis). No tumours or marks of violence.

Only one Case shall be entered in each page.  
 Signature of Medical Officer, T. Collier-Hart

REGISTER OF PHYSICAL CONDITION.  
GLASGOW ROYAL ASYLUM, GARTNAVEL.

<p>Date of Admission, 13 June 1904</p> <p>Name of Patient, George Robertson</p> <p>REPORT - In poor general condition. Slight fever (temperature 100.4) at admission. No marks of violence on his person.</p>	<p>Date of Examination, 14.6.04</p>
---	-------------------------------------

Only one Case shall be entered in each page.  
Signature of Medical Officer, T. ...

REGISTER OF PHYSICAL CONDITION.  
GLASGOW ROYAL ASYLUM, GARTNAVEL.

<p>Date of Examination, June 14, 1904</p>	<p>Date of Admission, June 13, 1904</p> <p>Name of Patient, Andrew Gray</p> <p>REPORT - Voluntary admission. He is pale but in fair general health and good condition; free from organic disease and has no marks of violence on his person.</p>
---	--

Only one Case shall be entered in each page.  
Signature of Medical Officer, R. D. ...

REGISTER OF PHYSICAL CONDITION.  
GLASGOW ROYAL ASYLUM, GARTNAVEL.

Date of Admission: June 13, 1904  
Name of Patient: [illegible]  
Date of Examination: June 14, 1904  
REPORT: [illegible]

Only one Case shall be entered in each page.  
Signature of Medical Officer, [illegible]

REGISTER OF PHYSICAL CONDITION.  
GLASGOW ROYAL ASYLUM, GARTNAVEL.

Date of Admission: June 17<sup>th</sup> 1904  
Date of Examination: June 18<sup>th</sup> 1904  
Name of Patient: Robert Birrell Cochrane  
REPORT: His general health and condition seem fairly good but he objects and insists with violence, any minute examination being made of him. There are no marks on his person.

Only one Case shall be entered in each page.  
Signature of Medical Officer, P. D. Holchies



REGISTER OF PHYSICAL CONDITION.  
GLASGOW ROYAL ASYLUM, GARTNAVEL.

Date of Admission	June 17 <sup>th</sup> 1904	Date of Examination	June 18 <sup>th</sup> 1904
Name of Patient	Robert G. G. G. G.		
REPORT-	<p>His general health and condition                  seem fairly good and he appears                  well content with his situation,                  and is well satisfied with                  his present position.</p>		

Only one Case shall be entered in each page.  
 Signature of Medical Officer, R. D. Hallock

REGISTER OF PHYSICAL CONDITION.  
GLASGOW ROYAL ASYLUM, GARTNAVEL.

Date of Examination	June 19 <sup>th</sup> 1904	Date of Admission	June 18 <sup>th</sup> 1904
Name of Patient	Flora Charlotte Davidson		
REPORT-	<p>Her bodily health and condition                  are good and she seems free                  from organic disease.                  There are no marks of violence                  on her person.</p>		

Only one Case shall be entered in each page.  
 Signature of Medical Officer, R. D. Hallock



REGISTER OF PHYSICAL CONDITION.  
GLASGOW ROYAL ASYLUM, GARTNAVEL.

<p>Date of Admission. 21<sup>st</sup> June 1904.</p> <p>Name of Patient. John Charles McNeill</p> <p>REPORT - In fair general health. No traces of insanity.</p>	<p>Date of Examination. 22 June 1904.</p> <p style="text-align: center;">✓</p>
--	--

Only one Case shall be entered in each page.  
Signature of Medical Officer, J. G. McNeill

REGISTER OF PHYSICAL CONDITION.  
GLASGOW ROYAL ASYLUM, GARTNAVEL.

<p>Date of Examination. 22. 6. 04.</p> <p style="text-align: center;">✓</p>	<p>Date of Admission. 21<sup>st</sup> June 1904.</p> <p>Name of Patient. James Casey.</p> <p>REPORT - In rather poor general health - no traces or mark of violence - no organic disease. He has a skin affection of the beard.</p>
---	---

Only one Case shall be entered in each page.  
Signature of Medical Officer, J. G. McNeill



REGISTER OF PHYSICAL CONDITION.  
GLASGOW ROYAL ASYLUM, GARTNAVEL.

Date of Examination. *22nd Oct*

Name of Patient. *James Gaird*

Date of Admission. *21st June 1904*

REPORT:— *He is rather poor general health - the features are somewhat of a swarthy complexion - he has a slight affection of the teeth.*

Signature of Medical Officer, *[Signature]*

REGISTER OF PHYSICAL CONDITION.  
GLASGOW ROYAL ASYLUM, GARTNAVEL.

Date of Examination. *June 22nd 1904*

Name of Patient. *James Macpherson*

Date of Admission. *June 21st 1904*

REPORT:— *His bodily health and condition are poor and he suffers from well marked locomotor ataxia. There are no signs on his person.*

Signature of Medical Officer, *R. D. HITCHCOCK*

REGISTER OF PHYSICAL CONDITION.  
GLASGOW ROYAL ASYLUM, GARTNAVEL.

Date of Admission	Name of Patient	REPORT	Date of Examination
June 21 1904	James McKeen	...	June 24 1904

Only one Case shall be entered in each page.  
Signature of Medical Officer, *T. Collier M.B.*

REGISTER OF PHYSICAL CONDITION.  
GLASGOW ROYAL ASYLUM, GARTNAVEL.

Date of Examination	Name of Patient	REPORT	Date of Admission
28.6.04.	James McKinnel & Thistle	In poor general health - thin & ill-nourished. No organic disease can be made out. No bruises or marks of violence	24 June 1904.

Only one Case shall be entered in each page.  
Signature of Medical Officer, *T. Collier M.B.*

REGISTER OF PHYSICAL CONDITION.  
GLASGOW ROYAL ASYLUM, GARTNAVEL.

Name of Patient, James Macdonald  
 Date of Admission, 1st June 1874  
 Date of Examination, 28.8.74  
 REPORT - In fair general health.  
 Mind & all mental organs  
 appear to be in normal condition.  
 No evidence of insanity.

Date of Examination

28.8.74

Signature of Medical Officer, T. Colclough

Only one Case shall be entered in each page.

REGISTER OF PHYSICAL CONDITION.  
GLASGOW ROYAL ASYLUM, GARTNAVEL.

Date of Admission, 2<sup>nd</sup> July 1874  
 Date of Examination, 3.7.74  
 Name of Patient, Robert Russell Baldane  
 REPORT - An Imbecile in fair  
 general health & condition.  
 No traces of mania or  
 violence.

Date of Examination

3.7.74

Name of Patient, Robert Russell Baldane

REPORT - An Imbecile in fair  
 general health & condition.  
 No traces of mania or  
 violence.

Signature of Medical Officer, T. Colclough

Only one Case shall be entered in each page.



REGISTER OF PHYSICAL CONDITION.  
GLASGOW ROYAL ASYLUM, GARTNAVEL.

Date of Admission	Name of Patient	Date of Examination	REPORT
2 <sup>nd</sup> July 1891	Robert James Hamilton	3.7.91	General health & condition No bruises or marks Witnessed.

Only one Case shall be entered in each page.  
Signature of Medical Officer, *T. Colclough*

REGISTER OF PHYSICAL CONDITION.  
GLASGOW ROYAL ASYLUM, GARTNAVEL.

Date of Examination	Date of Admission	Name of Patient	REPORT
3.7.91	2 <sup>nd</sup> July 1891	Sidney Hamilton Dalglis	An Imbecile in good General health & condition. No bruises or marks Witnessed.

Only one Case shall be entered in each page.  
Signature of Medical Officer, *T. Colclough*

REGISTER OF PHYSICAL CONDITION  
GLASGOW ROYAL ASYLUM, GARTNAVEL.

Date of Admission: 2<sup>nd</sup> July 1904  
 Name of Patient: Miss Mary Ann McNeill  
 Date of Examination: 2<sup>nd</sup> July 1904  
 Report: General health & condition  
 fair but she has  
 atheromatous arteries  
 There are no marks of  
 violence on her person.

Signature of Medical Officer: T. ...

REGISTER OF PHYSICAL CONDITION  
GLASGOW ROYAL ASYLUM, GARTNAVEL.

Date of Admission: July 4<sup>th</sup> 1904  
 Date of Examination: July 4<sup>th</sup> 1904  
 Name of Patient: Helen Cook or Raddell  
 REPORT—  
 Her bodily health and condition  
 are fair but she has  
 atheromatous arteries.  
 There are no marks of  
 violence on her person.

Only one Case shall be entered in each page.  
 Signature of Medical Officer: B. D. ...

REGISTER OF PHYSICAL CONDITION.  
GLASGOW ROYAL ASYLUM, GARTNAVEL.

*[Faint, mostly illegible handwritten notes in the left column of the page.]*

*[Faint signature and text at the bottom of the left page.]*

REGISTER OF PHYSICAL CONDITION.  
GLASGOW ROYAL ASYLUM, GARTNAVEL.

Date of Examination, *July 4<sup>th</sup> 1904* Date of Admission, *July 4<sup>th</sup> 1904*  
 Name of Patient, *Elizabeth Jeffrey or Sibson*  
 REPORT—  
*In good health and free from organic disease. There are some scratches on her left fore arm which were self-inflicted.*

Only one Case shall be entered in each page.  
 Signature of Medical Officer, *R. D. Hollis*



REGISTER OF PHYSICAL CONDITION.  
GLASGOW ROYAL ASYLUM, GARTNAVEL.

Date of Admission: July 4<sup>th</sup> 1904

Name of Patient: Elizabeth Jeffrey nee Brown

REPORT—

She is an old and feeble patient with a dull skin probably due to long continued neglect. Her right arm is almost completely paralyzed due to recent cerebral disease. There are no bruises on her body.

Date of Examination: July 4<sup>th</sup> 1904

Signature of Medical Officer: [illegible]

REGISTER OF PHYSICAL CONDITION.  
GLASGOW ROYAL ASYLUM, GARTNAVEL.

Date of Admission: July 3<sup>rd</sup> 1904

Date of Examination: July 6<sup>th</sup> 1904

Name of Patient: Agnes Anderson Bowditch

REPORT—

She is an old and feeble patient with a dull skin probably due to long continued neglect. Her right arm is almost completely paralyzed due to recent cerebral disease. There are no bruises on her body.

Signature of Medical Officer: R. D. Hollister

REGISTER OF PHYSICAL CONDITION  
GLASGOW ROYAL ASYLUM, GARTNAVEL.

Date of Examination, July 2<sup>nd</sup> 1904  
Name of Patient, James Cameron Davidson  
REPORT -  
There is no fever noted  
with a normal pulse and  
a normal respiration rate.  
The right arm is normal.  
No definite signs of disease  
are noted.  
There are no signs of  
disease.

Signature of Medical Officer, R. D. Hollister

REGISTER OF PHYSICAL CONDITION.  
GLASGOW ROYAL ASYLUM, GARTNAVEL.

Date of Admission, July 6<sup>th</sup> 1904  
Date of Examination, July 7<sup>th</sup> 1904  
Name of Patient, Annie Sibbald Macdonald  
George Sadon  
REPORT -  
This is a patient  
a patient who is in poor health  
but there are no definite signs  
of organic disease nor are there  
any marks of violence on the  
body, especially on the  
head, there is a large bruise on her  
chest.

Signature of Medical Officer, R. D. Hollister

REGISTER OF PHYSICAL CONDITION.  
GLASGOW ROYAL ASYLUM, GARTNAVEL.

*[Faint, mostly illegible handwritten text in the left column, possibly including names and dates.]*

*[Faint signature and text at the bottom of the left page.]*

REGISTER OF PHYSICAL CONDITION.  
GLASGOW ROYAL ASYLUM, GARTNAVEL.

Date of Examination. *12. 7. 04.*

Date of Admission. *11. July 1904.*

Name of Patient. *Annie Sibb & Mackab.*

REPORT— *Owing to excitement a satisfactory physical examination cannot be made. She is pale & thin. There are a great number of small bruises all over her body, especially on her arms, & there is a large bruise on her chin.*

Only one Case shall be entered in each page.

Signature of Medical Officer, *T. Collier Scott*



REGISTER OF PHYSICAL CONDITION.  
GLASGOW ROYAL ASYLUM, GARTNAVEL.

Date of Admission: 11. July 1904  
 Name of Patient: James Robert Mackay  
 Date of Examination: 12. 7. 04  
 REPORT - On admission to hospital the patient was found to be in fair & pleasant health. There are a few scattered spots of freckles on the face & neck, especially on the nose, & there is a large freckle on the chin.

Signature of Medical Officer: T. J. ...

REGISTER OF PHYSICAL CONDITION.  
GLASGOW ROYAL ASYLUM, GARTNAVEL.

Date of Admission: July 13, 1904  
 Date of Examination: July 14, 1904  
 Name of Patient: Jessie Robertson or Jackson  
 REPORT - Her general condition is fairly good but there are signs of the effects of alcoholic neuritis. There are no bruises.

Signature of Medical Officer: R. D. ...

REGISTER OF PHYSICAL CONDITION.  
GLASGOW ROYAL ASYLUM, GARTNAVEL.

*[Faint, mostly illegible handwritten text, possibly bleed-through from the reverse side of the page.]*

Only one Case shall be entered in each page.  
Signature of Medical Officer, *[Signature]*

REGISTER OF PHYSICAL CONDITION.  
GLASGOW ROYAL ASYLUM, GARTNAVEL.

Date of Admission, *16<sup>th</sup> July 1907.*  
Date of Examination, *18. July 07.*  
Name of Patient, *William McLibbo*  
*Chlorosis*  
REPORT— *In poor condition and*  
*suffering from exhaustion.*  
*No organic disease can be*  
*made out.*

Only one Case shall be entered in each page.  
Signature of Medical Officer, *T. Estlin*





REGISTER OF PHYSICAL CONDITION.  
GLASGOW ROYAL ASYLUM, GARTNAVEL.

Date of Admission: July 12, 1904  
 Name of Patient: John Thomas Morrison  
 Date of Examination: July 17, 1904  
 REPORT: His bodily health and condition are good and his heart and lungs are normal. There are many numerous small bruises on his arms and legs.

Only one Case shall be entered in each page.  
 Signature of Medical Officer, P. O. Hollick

REGISTER OF PHYSICAL CONDITION.  
GLASGOW ROYAL ASYLUM, GARTNAVEL.

Date of Admission: July 17, 1904  
 Date of Examination: July 18, 1904  
 Name of Patient: John Morrison  
 REPORT: His bodily health and condition are good and his heart and lungs are normal. There are many numerous small bruises on his arms and legs.

Only one Case shall be entered in each page.  
 Signature of Medical Officer, P. O. Hollick

REGISTER OF PHYSICAL CONDITION.  
GLASGOW ROYAL ASYLUM, GARTNAVEL.

<p>Date of Admission: July 17, 1904</p> <p>Name of Patient: <i>[Faint handwritten name]</i></p> <p>REPORT—</p> <p><i>[Faint handwritten report text]</i></p>	<p>Date of Examination: July 18, 1904</p> <p><i>[Faint handwritten notes]</i></p>
--	---

Only one Case shall be entered in each page.  
Signature of Medical Officer, *[Faint signature]*

REGISTER OF PHYSICAL CONDITION.  
GLASGOW ROYAL ASYLUM, GARTNAVEL.

<p>Date of Examination: July 19, 1904</p>	<p>Date of Admission: July 18, 1904</p> <p>Name of Patient: Agnes A. Dunlop</p> <p>REPORT—</p> <p><u>Voluntary</u></p> <p>Her bodily health &amp; condition are good. She seems free from organic disease and there are no marks of violence on her person.</p>
---	---

Only one Case shall be entered in each page.  
Signature of Medical Officer, *B. D. Holcher*

REGISTER OF PHYSICAL CONDITION.  
GLASGOW ROYAL ASYLUM, GARTNAVEL.

Date of Admission: *July 18 1904*

Name of Patient: *James A. Campbell*

Date of Examination: *July 19 1904*

REPORT—  
*Physical condition not  
fairly good and she seems  
free from organic disease.  
No traces of insanity.*

Signature of Medical Officer, *R. D. Holcher*

REGISTER OF PHYSICAL CONDITION.  
GLASGOW ROYAL ASYLUM, GARTNAVEL.

Date of Admission: *21 July 1904*  
*July 19 1904*

Date of Examination: *July 20 1904*

Name of Patient: *Theresa Palmer*  
*Robina Bruce*

REPORT—  
*Physical condition not  
fairly good and she seems  
free from organic disease.  
No traces of insanity.*

Signature of Medical Officer, *R. D. Holcher*



REGISTER OF PHYSICAL CONDITION.  
GLASGOW ROYAL ASYLUM, GARTNAVEL.

Date of Admission *July 19. 1904*

Name of Patient *Thomas Paterson*

Date of Examination *July 22. 1904*

REPORT—  
*Physical condition not recorded  
 No food - is poorly developed  
 No organic disease can be  
 made out - no tumours  
 or marks of violence*

Only one Case shall be entered in each page.  
 Signature of Medical Officer, *T. G. G. G.*

REGISTER OF PHYSICAL CONDITION.  
GLASGOW ROYAL ASYLUM, GARTNAVEL.

Date of Admission *21. July 1904.*

Date of Examination *22. 7. 04.*

Name of Patient *Thomas Paterson*

REPORT— *Physical condition not  
 recorded - is poorly developed.  
 No organic disease can be  
 made out - no tumours  
 or marks of violence*

Only one Case shall be entered in each page.  
 Signature of Medical Officer, *T. G. G. G.*

REGISTER OF PHYSICAL CONDITION.  
GLASGOW ROYAL ASYLUM, GARTNAVEL.

21 July 1874 Date of Admission  
James Graham Name of Patient  
REPORT - Physical condition not  
very good - in part developed.  
No organic disease observed  
marks not - no disease  
or marks of violence

Date of Examination  
23.7.02  
✓

Signature of Medical Officer, T. E. ...

REGISTER OF PHYSICAL CONDITION.  
GLASGOW ROYAL ASYLUM, GARTNAVEL.

22<sup>nd</sup> July 1874 Date of Admission  
James Archer Name of Patient  
REPORT - In fair health &  
condition. No organic disease.  
No bruises or marks of violence

Date of Examination  
23.7.02  
✓

Only one Case shall be entered in each page.  
Signature of Medical Officer, T. E. ...

REGISTER OF PHYSICAL CONDITION.  
GLASGOW ROYAL ASYLUM, GARTNAVEL.

Date of Admission	22 July 04
Name of Patient	James Walker
Date of Examination	22 July 04
REPORT-	<p>Insufficiently informed as to nature of disease. No signs of violence or marks of violence.</p>

Only one Case shall be entered in each page.  
Signature of Medical Officer, T. ...

REGISTER OF PHYSICAL CONDITION.  
GLASGOW ROYAL ASYLUM, GARTNAVEL.

Date of Admission	July 25. 04.
Date of Examination	July 26. 04.
Name of Patient	Marion Brown
REPORT-	<p>Insufficiently informed as to nature of disease. Her bodily health condition is fairly good and there are no marks of violence on her person or marks of violence on her chest and arms.</p>

Only one Case shall be entered in each page.  
Signature of Medical Officer, R. D. Holchick



REGISTER OF PHYSICAL CONDITION.  
GLASGOW ROYAL ASYLUM, GARTNAVEL.

Date of Admission: July 26. 1904  
 Name of Patient: David Christie  
 Date of Examination: July 27. 1904  
 REPORT—  
 His general health and condition are good but he has had aphasia and there is an ulcer on his right leg. There are several tumors on his chest and arms.

Signature of Medical Officer, R. D. Holchko

REGISTER OF PHYSICAL CONDITION.  
GLASGOW ROYAL ASYLUM, GARTNAVEL.

Date of Admission: July 26. 1904  
 Name of Patient: David Christie  
 Date of Examination: July 27. 1904  
 REPORT—  
 His general health and condition are good but he has had aphasia and there is an ulcer on his right leg. There are several tumors on his chest and arms.

Signature of Medical Officer, R. D. Holchko

REGISTER OF PHYSICAL CONDITION  
GLASGOW ROYAL ASYLUM, GARTNAVEL.

Date of Admission *July 22. 1904*

Name of Patient *James Christie*

Date of Examination *July 23. 1904*

REPORT -  
*The general aspect and condition  
 are good but the face has  
 a yellowish tinge and the  
 eyes are somewhat  
 sunken and the  
 skin is dry and  
 the hair is  
 falling out.*

*[Handwritten checkmark]*

Only one Case shall be entered in each page.  
 Signature of Medical Officer, *A. G. [illegible]*

REGISTER OF PHYSICAL CONDITION  
GLASGOW ROYAL ASYLUM, GARTNAVEL.

Date of Admission *27 July 1904.*

Date of Examination *28. 7. 04.*

Name of Patient *Colin Holmes Currie*

REPORT - *In good general  
 condition. He suffers from  
 Heart disease - mitral incomp.  
 -elence - no traces of  
 marks of violence*

*[Handwritten checkmark]*

Only one Case shall be entered in each page.  
 Signature of Medical Officer, *T. G. [illegible]*

REGISTER OF PHYSICAL CONDITION  
GLASGOW ROYAL ASYLUM, GARTNAVEL.

Date of Admission, 25 July 1904  
Name of Patient, Jessie Cochran Guill  
REPORT - In good general  
health - no organic disease  
no bruises or marks of  
violence

Date of Examination

28.7.04

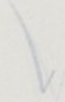

Only one Case shall be entered in each page.  
Signature of Medical Officer, T. Ernie Scott

REGISTER OF PHYSICAL CONDITION  
GLASGOW ROYAL ASYLUM, GARTNAVEL.

Date of Admission, 28 July 1904  
Name of Patient, Jessie Cochran Guill  
REPORT - In good general  
health - no organic disease  
no bruises or marks of  
violence

Date of Examination

28.7.04



Only one Case shall be entered in each page.  
Signature of Medical Officer, T. Ernie Scott



REGISTER OF PHYSICAL CONDITION.  
GLASGOW ROYAL ASYLUM, GARTNAVEL.

<p>Date of Admission: 28 July 1904 Name of Patient: Miss Catherine Farrell REPORT: In good general health - but organic disease (the former a marked) witness</p>	<p>Date of Examination: 10 P. 8 5</p>
---	---------------------------------------

Only one Case shall be entered in each page.  
Signature of Medical Officer, T. ...

REGISTER OF PHYSICAL CONDITION.  
GLASGOW ROYAL ASYLUM, GARTNAVEL.

<p>Date of Examination: July 30. 04</p>	<p>Date of Admission: July 29. 04 Name of Patient: Annabella Clark Turnbull REPORT: Her bodily health and condition are fairly good and she seems free from organic disease. No tumors anywhere.</p>
---	--

Only one Case shall be entered in each page.  
Signature of Medical Officer, R. D. ...

REGISTER OF PHYSICAL CONDITION.  
GLASGOW ROYAL ASYLUM, GARTNAVEL.

<p>Date of Admission: July 29. 04</p> <p>Name of Patient: Elizabeth Jane Lambell</p> <p>REPORT -</p> <p>Her bodily health and condition are good and that she has no marks of violence on her person.</p>	<p>Date of Examination: July 30. 04</p>
---	---

Only one Case shall be entered in each page.  
Signature of Medical Officer, R. D. Holchlin

REGISTER OF PHYSICAL CONDITION.  
GLASGOW ROYAL ASYLUM, GARTNAVEL.

<p>Date of Examination: July 30<sup>th</sup> 1904</p>	<p>Date of Admission: July 30<sup>th</sup> 1904</p> <p>Name of Patient: Mary Elizabeth Gibbins or Chalmers</p> <p>REPORT -</p> <p>Her bodily health and condition are good and that she has no marks of violence on her person.</p>
---	---

Only one Case shall be entered in each page.  
Signature of Medical Officer, R. D. Holchlin

REGISTER OF PHYSICAL CONDITION.  
GLASGOW ROYAL ASYLUM, GARTNAVEL.

Date of Admission: Aug. 2<sup>nd</sup> 1904  
 Name of Patient: [Faint handwritten name]  
 Date of Examination: Aug. 3<sup>rd</sup> 1904  
 REPORT: [Faint handwritten report text]

Only one Case shall be entered in each page.  
 Signature of Medical Officer, [Faint signature]

REGISTER OF PHYSICAL CONDITION.  
GLASGOW ROYAL ASYLUM, GARTNAVEL.

Date of Admission: Aug. 2<sup>nd</sup> 1904  
 Name of Patient: Robert Elizabeth Stachan  
 Date of Examination: Aug. 3<sup>rd</sup> 1904  
 REPORT: He shows signs of senile decay and has organic disease of his heart. There are several superficial bruises on his chest and arms.

Only one Case shall be entered in each page.  
 Signature of Medical Officer, B. D. Hollick



REGISTER OF PHYSICAL CONDITION.  
GLASGOW ROYAL ASYLUM, GARTNAVEL.

Date of Admission Aug. 2. 1904

Date of Examination Aug. 3. 1904

Name of Patient Robert. [unclear] [unclear]

REPORT -

He shows signs of acute [unclear]  
and the signs of [unclear]  
of [unclear].  
There are some [unclear]  
[unclear] on the [unclear] side.

Only one Case shall be entered in each page.

Signature of Medical Officer, [unclear]

REGISTER OF PHYSICAL CONDITION.  
GLASGOW ROYAL ASYLUM, GARTNAVEL.

Date of Admission Aug. 9. 04

Date of Examination Aug. 10. 04

Name of Patient James Hay Wilkinson

REPORT -

His bodily health and condition  
seem excellent.  
There is a large bruise on  
his left leg.

Only one Case shall be entered in each page.

Signature of Medical Officer, B. D. Hollick

M.B.

REGISTER OF PHYSICAL CONDITION.  
GLASGOW ROYAL ASYLUM, GARTNAVEL.

Date of Admission Aug. 9. 04  
Name of Patient James Ag. Williamson  
Date of Examination Aug. 10. 04  
REPORT—  
The patient's health and condition  
very excellent.  
There is a large tumor on  
his neck.

Only one Case shall be entered in each page.  
Signature of Medical Officer, J. D. Stewart

REGISTER OF PHYSICAL CONDITION.  
GLASGOW ROYAL ASYLUM, GARTNAVEL.

Date of Admission Aug. 10. 1904  
Date of Examination 11. Aug. 1904  
Name of Patient Jane Wilson Madigan  
REPORT—  
Patient's Physical  
condition is fair and there  
are no bruises or marks of  
violence on her body.

Only one Case shall be entered in each page.  
Signature of Medical Officer, L. McDermott  
M.B.





REGISTER OF PHYSICAL CONDITION.  
GLASGOW ROYAL ASYLUM, GARTNAVEL.

<p>Date of Admission Aug. 12. 1904</p> <p>Name of Patient Miss Shannon or Harrison</p> <p>REPORT— The body is pale and flabby with dry lips &amp; tongue and raised temperature. She is distinctly ill physically. There are numerous bruises on her arms.</p>	<p>Date of Examination Aug. 13. 1904</p>
--	--

Only one Case shall be entered in each page.  
Signature of Medical Officer, R. D. Hollick

REGISTER OF PHYSICAL CONDITION.  
GLASGOW ROYAL ASYLUM, GARTNAVEL.

<p>Date of Examination Aug. 13. 1904</p>	<p>Date of Admission Aug. 12. 1904</p> <p>Name of Patient Miss Shannon or Harrison</p> <p>REPORT— She is pale and flabby with dry lips &amp; tongue and raised temperature. She is distinctly ill physically. There are numerous bruises on her arms.</p>
--	---

Only one Case shall be entered in each page.  
Signature of Medical Officer, R. D. Hollick

REGISTER OF PHYSICAL CONDITION.  
GLASGOW ROYAL ASYLUM, GARTNAVEL.

Date of Examination. Aug. 13, 1904  
 Name of Patient. James Henry Anderson  
 REPORT—  
 This is a healthy man  
 of the average size and  
 temperature. He is  
 free from any disease  
 of the lungs or  
 other organs.

Only one Case shall be entered in each page.  
 Signature of Medical Officer, R. O. Hollick

REGISTER OF PHYSICAL CONDITION.  
GLASGOW ROYAL ASYLUM, GARTNAVEL.

Date of Examination. Aug. 13, 1904  
 Date of Admission. Aug. 13, 1904  
 Name of Patient. James Henry Anderson

REPORT—

His bodily health and condition  
 are good and he seems free  
 from organic disease.  
 There are no marks of violence  
 on his person.

Only one Case shall be entered in each page.

Signature of Medical Officer, R. O. Hollick

REGISTER OF PHYSICAL CONDITION.  
GLASGOW ROYAL ASYLUM, GARTNAVEL.

Date of Examination: Aug. 13. 1904  
 Name of Patient: James, George  
 REPORT—  
 The patient is a middle-aged man, well developed, with a fair complexion. He is intelligent and cooperative. There are no signs of organic disease. No bruises anywhere.

Signature of Medical Officer, P. D. Holliday

REGISTER OF PHYSICAL CONDITION.  
GLASGOW ROYAL ASYLUM, GARTNAVEL.

Date of Examination: Aug. 16. 04  
 Date of Admission: Aug. 15. 04  
 Name of Patient: Mary, Cor  
 REPORT—  
 She is pale and in poor condition but apparently has no organic disease. No bruises anywhere.

Signature of Medical Officer, P. D. Holliday



REGISTER OF PHYSICAL CONDITION.  
GLASGOW ROYAL ASYLUM, GARTNAVEL.

Date of Examination: Aug. 15. 04  
 Name of Patient: Margaret M. Donald or Romano  
 REPORT:—  
 Her bodily health and condition are excellent. No crises apparent. There is a slight tremor in the right arm.

Only one Case shall be entered in each page.  
 Signature of Medical Officer, R. D. Holburn

REGISTER OF PHYSICAL CONDITION.  
GLASGOW ROYAL ASYLUM, GARTNAVEL.

Date of Examination: Aug. 15. 04  
 Date of Admission: Aug. 15. 04  
 Name of Patient: Margaret M. Donald or Romano  
 REPORT:—  
 Her bodily health and condition are excellent. No crises apparent. There is a slight tremor in the right arm.

Only one Case shall be entered in each page.  
 Signature of Medical Officer, R. D. Holburn

REGISTER OF PHYSICAL CONDITION.  
GLASGOW ROYAL ASYLUM, GARTNAVEL.

Date of Admission: Aug. 15.04  
 Name of Patient: John Simons  
 Date of Examination: Aug. 16.04  
 REPORT—  
 He is pale but in fair health and apparently free from organic disease.  
 There is a slight bruise on his right arm.

Only one Case shall be entered in each page.  
 Signature of Medical Officer, R. D. Holburn

REGISTER OF PHYSICAL CONDITION.  
GLASGOW ROYAL ASYLUM, GARTNAVEL.

Date of Admission: Aug. 15.04  
 Name of Patient: John Simons  
 Date of Examination: Aug. 16.04  
 REPORT—  
 He is pale but in fair health and apparently free from organic disease.  
 There is a slight bruise on his right arm.

Only one Case shall be entered in each page.  
 Signature of Medical Officer, R. D. Holburn

REGISTER OF PHYSICAL CONDITION  
GLASGOW ROYAL ASYLUM, GARTNAVEL.

<p>Date of Admission Aug. 12. 04</p> <p>Name of Patient Rachel M. Malone</p> <p>REPORT— The patient is in fair health and appears free from organic disease. There is a slight tremor of the right hand.</p>	<p>Date of Examination Aug. 12. 04</p>
--	--

Only one Case shall be entered in each page.  
Signature of Medical Officer, R. D. Hutchison

REGISTER OF PHYSICAL CONDITION.  
GLASGOW ROYAL ASYLUM, GARTNAVEL.

<p>Date of Examination Aug. 19. 1904</p>	<p>Date of Admission 27 Aug. 18. 1904</p> <p>Name of Patient James Tennant &amp; Substall Rachel M. Malone Water</p> <p>REPORT— The woman is good health and condition but she is so sensitive that a satisfactory examination cannot be made. No bruises anywhere.</p>
--	---

Only one Case shall be entered in each page.  
Signature of Medical Officer, R. D. Hutchison



REGISTER OF PHYSICAL CONDITION.  
GLASGOW ROYAL ASYLUM, GARTNAVEL.

Date of Admission: Aug. 12, 1904  
 Name of Patient: James Tennant or Subald  
 Date of Examination: Aug. 12, 1904  
 REPORT: -  
 The patient is a middle-aged man, of fair complexion, and is in good health. He is a native of Glasgow and has been married for 20 years. He has three children, two boys and one girl. He is a member of the Free Church of Scotland and is a temperate man. He has no organic disease can be made out.

Signature of Medical Officer, J. O. ...  
Only one Case shall be entered in each page.

REGISTER OF PHYSICAL CONDITION.  
GLASGOW ROYAL ASYLUM, GARTNAVEL.

Date of Admission: 27 August 1904  
 Name of Patient: James Tennant or Subald  
 Date of Examination: 28 August 1904  
 REPORT: - Le fait general de sante & condition. - Numerous osseal fractures on arms legs & trunk. No organic disease can be made out.

Signature of Medical Officer, T. Goldie Scott  
Only one Case shall be entered in each page.

REGISTER OF PHYSICAL CONDITION  
GLASGOW ROYAL ASYLUM, GARTNAVEL.

<p>Date of Admission 27 August 1874</p> <p>Name of Patient Miss Thomas &amp; Gilbert</p> <p>REPORT— In fair general health, no traces of mental disease. Numerous granules in vagina. Can be made out.</p>	<p>Date of Examination 28 August</p> <p style="text-align: center;">✓</p>
--	---

Only one Case shall be entered in each page.  
Signature of Medical Officer, T. Collier

REGISTER OF PHYSICAL CONDITION.  
GLASGOW ROYAL ASYLUM, GARTNAVEL.

<p>Date of Examination 30. 8. 74</p> <p style="text-align: center;">✓</p>	<p>Date of Admission 29<sup>th</sup> August 1874</p> <p>Name of Patient Isabella Geddes</p> <p>REPORT— In fair general health, no traces of mental disease, no organic disease.</p>
---	---

Only one Case shall be entered in each page.  
Signature of Medical Officer, T. Collier

REGISTER OF PHYSICAL CONDITION  
GLASGOW ROYAL ASYLUM, GARTNAVEL.

<p><i>31. Aug.</i></p> <p><i>John Dobbie</i></p> <p><i>REPORT—</i></p> <p><i>Patent's body condition</i></p> <p><i>is fair. There are some scars</i></p> <p><i>on his body the result of prev-</i></p> <p><i>-ious disease &amp; he has a</i></p> <p><i>small hernia. No marks</i></p> <p><i>of recent violence</i></p>	<p>Date of Examination: <i>31. Aug.</i></p> <p>Name of Patient: <i>John Dobbie</i></p> <p>REPORT—</p> <p><i>Patent's body condition</i></p> <p><i>is fair. There are some scars</i></p> <p><i>on his body the result of prev-</i></p> <p><i>-ious disease &amp; he has a</i></p> <p><i>small hernia. No marks</i></p> <p><i>of recent violence</i></p>
---	--

Only one Case shall be entered in each page.

Signature of Medical Officer, *T. Oswald*

REGISTER OF PHYSICAL CONDITION.  
GLASGOW ROYAL ASYLUM, GARTNAVEL.

<p><i>31. Aug.</i></p> <p><i>John Dobbie</i></p> <p><i>REPORT—</i></p> <p><i>Patent's body condition</i></p> <p><i>is fair. There are some scars</i></p> <p><i>on his body the result of prev-</i></p> <p><i>-ious disease &amp; he has a</i></p> <p><i>small hernia. No marks</i></p> <p><i>of recent violence</i></p>	<p>Date of Admission, <i>30. August 1904</i></p> <p>Name of Patient, <i>John Dobbie</i></p> <p>REPORT—</p> <p><i>Patent's body condition</i></p> <p><i>is fair. There are some scars</i></p> <p><i>on his body the result of prev-</i></p> <p><i>-ious disease &amp; he has a</i></p> <p><i>small hernia. No marks</i></p> <p><i>of recent violence</i></p>
---	---

Only one Case shall be entered in each page.

Signature of Medical Officer, *L. R. Oswald*



REGISTER OF PHYSICAL CONDITION.  
GLASGOW ROYAL ASYLUM, GARTNAVEL.

Date of Admission 30. August 1904	Name of Patient William Robert	Date of Examination 31. Aug
REPORT:- Patient's body condition is fair. There are no marks or marks of violence on his body. No marks of violence.		

Only one case shall be entered in each page.  
Signature of Medical Officer, *L. M. Crowe*

REGISTER OF PHYSICAL CONDITION.  
GLASGOW ROYAL ASYLUM, GARTNAVEL.

Date of Examination 31. Aug	Date of Admission 30. Aug. 1904
Name of Patient Arthur John Murray	
REPORT:- Patient's body condition is fair. There are no marks or marks of violence on his body. No marks of violence.	

Only one case shall be entered in each page.  
Signature of Medical Officer, *L. M. Crowe*  
M.B.

REGISTER OF PHYSICAL CONDITION.  
GLASGOW ROYAL ASYLUM, GARTNAVEL.

Date of Admission: 30. Sept. 1904  
 Name of Patient: *William James*  
 Date of Examination: *1 Oct 1904*  
 REPORT—  
 Patient's bodily condition is fair. There are no marks of violence or fear on his body.

Only one Case shall be entered in each page.  
 Signature of Medical Officer, *F. W. Anderson*

REGISTER OF PHYSICAL CONDITION.  
GLASGOW ROYAL ASYLUM, GARTNAVEL.

Date of Admission: 7 Sept 1904  
 Date of Examination: 8 Sept 1904  
 Name of Patient: Archibald Ewing  
 REPORT—  
 His bodily condition is good. There are no signs of organic disease. There are no marks of violence or fear on his body.

Only one Case shall be entered in each page.  
 Signature of Medical Officer, *Jack Anderson*

REGISTER OF PHYSICAL CONDITION.  
GLASGOW ROYAL ASYLUM, GARTNAVEL.

Date of Admission  
Sept 1904

Name of Patient  
Isabella Bunt

Date of Examination

Sept 1904

REPORT—

The bodily condition is good.  
There are no signs of organic disease.  
There are no marks of violence or trauma on the body.

Only one Case shall be entered in each page.

Signature of Medical Officer, *J. D. Holikins*

REGISTER OF PHYSICAL CONDITION.  
GLASGOW ROYAL ASYLUM, GARTNAVEL.

Date of Examination

Sept. 15. 1904

Date of Admission

Sept. 15. 1904

Name of Patient

Elizabeth Culbert

REPORT—

Her bodily health and condition are poor but she seems free from organic disease.

There are a few slight bruises on her left arm and one small one on her right leg; also small ones on her face and a haematomy of the right ear and signs of one commencing on the left.

Only one Case shall be entered in each page.

Signature of Medical Officer, *R. D. Holikins*





REGISTER OF PHYSICAL CONDITION.  
GLASGOW ROYAL ASYLUM, GARTNAVEL.

Date of Admission: 23.9.04  
Name of Patient: Claude Mathie  
Date of Examination: 24.9.04  
REPORT: [Faint, mostly illegible handwritten text]

Only one Case shall be entered in each page.  
Signature of Medical Officer: [Faint signature]

REGISTER OF PHYSICAL CONDITION.  
GLASGOW ROYAL ASYLUM, GARTNAVEL.

Date of Admission: 23. September 1904  
Date of Examination: 24. Sep 04  
Name of Patient: Claude Mathie  
REPORT: La fait générale health.  
No bruise or marks of violence.  
No organic disease.  
There are no marks of violence on his person.

Only one Case shall be entered in each page.  
Signature of Medical Officer: T. Tothill-Jones

REGISTER OF PHYSICAL CONDITION.  
GLASGOW ROYAL ASYLUM, GARTNAVEL.

Date of Admission, 23 September 1884  
Name of Patient, James Macdonald  
Date of Examination, 21 Sept 84  
REPORT - He has general paralysis of the insane. There are no marks of violence on his person. He is unable to walk. He has a button, which he swallowed four days ago.

Only one Case shall be entered in each page.  
Signature of Medical Officer, T. J. Macdonald

REGISTER OF PHYSICAL CONDITION.  
GLASGOW ROYAL ASYLUM, GARTNAVEL.

Date of Admission, Sept. 30. 84  
Date of Examination, Oct. 1<sup>st</sup>. 84  
Name of Patient, Frederick Macdonald  
REPORT - He suffers from well-marked general paralysis and he is weak. There are no marks of violence on his person. He is unable to walk. He has a button, which he swallowed four days ago.

Only one Case shall be entered in each page.  
Signature of Medical Officer, R. D. Hollick



REGISTER OF PHYSICAL CONDITION.  
GLASGOW ROYAL ASYLUM, GARTNAVEL.

Date of Admission	Oct. 20. 04
Name of Patient	Miss [illegible]
Date of Examination	Dec. 1. 04
REPORT	[illegible]

Only one Case shall be entered in each page.  
Signature of Medical Officer, R. D. Hollick

REGISTER OF PHYSICAL CONDITION.  
GLASGOW ROYAL ASYLUM, GARTNAVEL.

Date of Examination	Oct. 1 <sup>st</sup> 1904	Date of Admission	Oct. 1 <sup>st</sup> 1904
Name of Patient	Miss Schiller M <sup>rs</sup> Callum		
REPORT	<p>Her bodily health and condition seem good and there is no evidence of organic disease. There is a slight mark on her left wrist: She is reported to have swallowed a button, hook four days ago.</p>		

Only one Case shall be entered in each page.  
Signature of Medical Officer, R. D. Hollick

REGISTER OF PHYSICAL CONDITION.  
GLASGOW ROYAL ASYLUM, GARTNAVEL.

Date of Admission	Oct. 1. 1904	Date of Examination	Oct. 1. 1904
Name of Patient	Miss Elizabeth M. Campbell		
REPORT—			
Her body health and condition are good and she is free of organic disease. There is a slight tremor of her left hand. She is unable to read and is unable to write and is unable to do anything else. four days ago.			

Only one Case shall be entered in each page.  
Signature of Medical Officer, *P. D. Hollick*

REGISTER OF PHYSICAL CONDITION.  
GLASGOW ROYAL ASYLUM, GARTNAVEL.

Date of Examination	Oct. 4. 1904	Date of Admission	Oct. 3. 1904
Name of Patient	Robert Crawford		
REPORT—			
His body health and condition are good and he seems free from organic disease. There are no marks of violence on his person.			

Only one Case shall be entered in each page.  
Signature of Medical Officer, *P. D. Hollick*

REGISTER OF PHYSICAL CONDITION.  
GLASGOW ROYAL ASYLUM, GARTNAVEL.

Date of Admission: Dec 3, 1904  
 Name of Patient: Annie Robertson  
 Date of Examination: Dec 6, 1904  
 REPORT -  
 The patient is a female of middle age, of fair complexion, and is well developed. She is of average height and weight. Her hair is dark and wavy. Her eyes are blue and clear. Her nose is straight and of average size. Her lips are of average thickness and color. Her teeth are in good condition. Her skin is fair and smooth. Her hands and feet are of average size and shape. Her general appearance is that of a healthy woman. There is no evidence of any physical disease or abnormality.

Only one Case shall be entered in each page.  
 Signature of Medical Officer, R. D. Hollick

REGISTER OF PHYSICAL CONDITION.  
GLASGOW ROYAL ASYLUM, GARTNAVEL.

Date of Admission: Dec 6, 1904  
 Name of Patient: Alexander Boydell  
 Date of Examination: Dec 6, 1904  
 REPORT -  
 He is pale and thin and in poor bodily health and condition.  
 No disease on the present.

Only one Case shall be entered in each page.  
 Signature of Medical Officer, R. D. Hollick



REGISTER OF PHYSICAL CONDITION.  
GLASGOW ROYAL ASYLUM, GARTNAVEL.

<p>Date of Admission Oct 2 1904</p> <p>Name of Patient James Henderson or E. Henderson</p> <p>REPORT— No signs of insanity No signs of organic disease No signs of physical disease No signs of mental disease</p>	<p>Date of Examination Oct 2 1904</p> <p style="text-align: center;">↓</p>
--	--

Only one Case shall be entered in each page.  
Signature of Medical Officer, J. W. H. M. B.

REGISTER OF PHYSICAL CONDITION.  
GLASGOW ROYAL ASYLUM, GARTNAVEL.

<p>Date of Examination 8.10.04</p> <p style="text-align: center;">↓</p>	<p>Date of Admission 7 October 1904</p> <p>Name of Patient, Alexander Hugh Murray</p> <p>REPORT— In fair general health. No traces of marks of violence—no organic disease observed</p>
---	---

Only one Case shall be entered in each page.  
Signature of Medical Officer, T. G. W. M. B.

REGISTER OF PHYSICAL CONDITION.  
GLASGOW ROYAL ASYLUM, GARTNAVEL.

Date of Admission. 7 October 1904  
Name of Patient. Alexander Hugh Lindsay  
REPORT - In fair general health.  
No signs of insanity of  
any kind - no organic disease.

Date of Examination. 8. Oct 04

Only one Case shall be entered in each page.  
Signature of Medical Officer, T. Collier

REGISTER OF PHYSICAL CONDITION.  
GLASGOW ROYAL ASYLUM, GARTNAVEL.

Date of Admission. 7 Oct 1904  
Name of Patient. Jim Baird  
REPORT - In fair general health - no signs of marks of violence - no organic disease.

Date of Examination. 8. Oct 04

Only one Case shall be entered in each page.  
Signature of Medical Officer, T. Collier

REGISTER OF PHYSICAL CONDITION.  
GLASGOW ROYAL ASYLUM, GARTNAVEL.

Date of Admission: 7 Oct 1874  
 Name of Patient: James Watt  
 Date of Examination: 8 Oct 74  
 REPORT - In fair general health,  
 but flabby muscular system  
 & suspicion of enlargement of right  
 lung.

Only one Case shall be entered in each page.  
 Signature of Medical Officer: T. Collier M.D.

REGISTER OF PHYSICAL CONDITION.  
GLASGOW ROYAL ASYLUM, GARTNAVEL.

Date of Admission: 16 Oct 1874  
 Date of Examination: 17 Oct 74  
 Name of Patient: James Watt  
 REPORT - In fair general health,  
 but flabby muscular system  
 & suspicion of enlargement of right  
 lung.

Only one Case shall be entered in each page.  
 Signature of Medical Officer: T. Collier M.D.



REGISTER OF PHYSICAL CONDITION.  
GLASGOW ROYAL ASYLUM, GARTNAVEL.

<p>Date of Admission. 18 Oct 1904</p> <p>Name of Patient. James White</p> <p>REPORT - in fair general health, but feels somewhat nervous &amp; requires a course of rest.</p>	<p>Date of Examination. 19 Oct 04</p>
---	---------------------------------------

Only one Case shall be entered in each page.  
Signature of Medical Officer, L. R. Oswald

REGISTER OF PHYSICAL CONDITION.  
GLASGOW ROYAL ASYLUM, GARTNAVEL.

<p>Date of Examination. 21 Oct 04</p>	<p>Date of Admission. 20 Oct 1904</p> <p>Name of Patient. Elizabeth Marshall</p> <p>REPORT - Patient looks content &amp; in fairly good &amp; there are no cruris or marks of violence in her body.</p>
---------------------------------------	---

Only one Case shall be entered in each page.  
Signature of Medical Officer, L. R. Oswald  
M.B.

REGISTER OF PHYSICAL CONDITION.  
GLASGOW ROYAL ASYLUM, GARTNAVEL.

Date of Admission: 20 OCT 1904  
 Name of Patient: Margaret Macrae  
 Date of Examination: 21 OCT 04  
 REPORT: -  
 In general good physical condition. No disease or matter of importance noted.

Signature of Medical Officer: [Signature]  
 Only one Case shall be entered in each page.

REGISTER OF PHYSICAL CONDITION.  
GLASGOW ROYAL ASYLUM, GARTNAVEL.

Date of Admission: 13 OCT 1904  
 Date of Examination: 29 OCT 04  
 Name of Patient: Catherine Gray  
 REPORT: -  
 She is pale and in poor condition but she seems free from organic disease.  
 There is a bruise on her right hip and also one on her right arm.

Signature of Medical Officer: B. D. H. [Signature]  
 Only one Case shall be entered in each page.

REGISTER OF PHYSICAL CONDITION.  
GLASGOW ROYAL ASYLUM, GARTNAVEL.

*[Faint, mostly illegible handwritten notes and markings on the left page, including some numbers and a large blue checkmark.]*

REGISTER OF PHYSICAL CONDITION.  
GLASGOW ROYAL ASYLUM, GARTNAVEL.

Date of Examination. *5. 1<sup>st</sup> November 1904* Date of Admission.  
Name of Patient. *John Albert Stewart*  
REPORT - *In fair general health -  
no organic disease - no traces of  
marks of violence*

Only one Case shall be entered in each page.

Signature of Medical Officer, *T. Goldie Nuttall*



REGISTER OF PHYSICAL CONDITION.  
GLASGOW ROYAL ASYLUM, GARTNAVEL.

*12 November 1904*  
*18 November 1904*  
*19 November 1904*  
*20 November 1904*  
*21 November 1904*  
*22 November 1904*  
*23 November 1904*  
*24 November 1904*  
*25 November 1904*  
*26 November 1904*  
*27 November 1904*  
*28 November 1904*  
*29 November 1904*  
*30 November 1904*

Signature of Medical Officer, *F. Goldie Scott M.D.*

REGISTER OF PHYSICAL CONDITION.  
GLASGOW ROYAL ASYLUM, GARTNAVEL.

Date of Examination: *6 November 04*  
 Date of Admission: *5 November 1904*  
 Name of Patient: *Edgar James Gordon Anderson*  
 REPORT— *In good general health—*  
*no bruise or marks of violence—*  
*no organic disease.*

Only one Case shall be entered in each page.  
 Signature of Medical Officer, *F. Goldie Scott M.D.*

REGISTER OF PHYSICAL CONDITION.  
GLASGOW ROYAL ASYLUM, GARTNAVEL.

<p>Date of Examination</p> <p>Name of Patient, <i>James James Andrew</i></p> <p>REPORT - In good general health - no traces of insanity of violence - no organic disease.</p>	<p>Date of Admission</p> <p><i>2 November 1894</i></p>
---	--

Only one Case shall be entered in each page.  
Signature of Medical Officer, *F. Liddle*

REGISTER OF PHYSICAL CONDITION.  
GLASGOW ROYAL ASYLUM, GARTNAVEL.

<p>Date of Examination</p> <p><i>6 Nov 04</i></p>	<p>Date of Admission, <i>5<sup>th</sup> November 1894</i></p> <p>Name of Patient, <i>John Miller</i></p> <p>REPORT - In fair general health - no traces - no organic disease. old injury to ribs on right side - <i>Heard also.</i></p>
---	---

Only one Case shall be entered in each page.  
Signature of Medical Officer, *F. Liddle*

REGISTER OF PHYSICAL CONDITION.  
GLASGOW ROYAL ASYLUM, GARTNAVEL.

*12th November 04* Date of Admission  
*Andrew James Siddell Reid* Name of Patient  
*14 Nov 04* Date of Examination  
*REPORT - In fair general health. He is lame owing to injury & operation on right leg some years ago.*

Only one Case shall be entered in each page.  
 Signature of Medical Officer, *F. Collier Scott*

REGISTER OF PHYSICAL CONDITION.  
GLASGOW ROYAL ASYLUM, GARTNAVEL.

*12th November 04* Date of Admission  
*Andrew James Siddell Reid* Name of Patient  
*14 Nov 04* Date of Examination  
 REPORT - In fair general health. He is lame owing to injury & operation on right leg some years ago.

Only one Case shall be entered in each page.  
 Signature of Medical Officer, *F. Collier Scott*



REGISTER OF PHYSICAL CONDITION.  
GLASGOW ROYAL ASYLUM, GARTNAVEL.

Date of Examination: 12 Nov 04

Name of Patient: Mrs. James Stewart

REPORT - In fair general health. Her name does not appear in register or other papers.

Signature of Medical Officer, T. G. Johnston

REGISTER OF PHYSICAL CONDITION.  
GLASGOW ROYAL ASYLUM, GARTNAVEL.

Date of Examination: Nov. 23, 1904

Date of Admission: Nov 22, 1904

Name of Patient: Mrs. James Stewart

REPORT - Her bodily health and condition are good and she seems free from organic disease. There is a laceration over her left elbow, some six or seven years old.

Signature of Medical Officer, B. Q. Holikhis

REGISTER OF PHYSICAL CONDITION.  
GLASGOW ROYAL ASYLUM, GARTNAVEL.

*[Faint, mostly illegible handwritten text, possibly bleed-through from the reverse side. Includes words like "REPORT" and "Date of Admission".]*

*[Small printed text at the bottom of the page, likely a footer or instruction.]*

REGISTER OF PHYSICAL CONDITION.  
GLASGOW ROYAL ASYLUM, GARTNAVEL.

Date of Admission, 29. Nov  
 Name of Patient, Elizabeth Nixon Clement  
 REPORT— Patient's general condition is good & there are no traces on her body, no evidence of organic disease. There are no traces on her body.

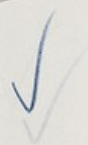
Date of Examination, 30. Nov  

Only one Case shall be entered in each page.  
 Signature of Medical Officer, L. W. Oswald M.B.

REGISTER OF PHYSICAL CONDITION.  
GLASGOW ROYAL ASYLUM, GARTNAVEL.

Date of Admission: 14 Nov 04  
 Name of Patient: James Black  
 Date of Examination: 15 Nov 04  
 REPORT -  
 Patient's physical condition is poor & there are evidences of organic brain disease probably due to alcohol. There are no traces on his body.

Signature of Medical Officer: J. Robertson  
 Only one Case shall be entered in each page.

REGISTER OF PHYSICAL CONDITION.  
GLASGOW ROYAL ASYLUM, GARTNAVEL.

Date of Admission: 7 Dec. 1904  
 Date of Examination: 8th Dec.  
 Name of Patient: John Black  
 REPORT -  
 Patient's physical condition is poor & there are evidences of organic brain disease probably due to alcohol. There are no traces on his body.

Signature of Medical Officer: L. M. D. W. W. W.  
 Only one Case shall be entered in each page.



REGISTER OF PHYSICAL CONDITION.  
GLASGOW ROYAL ASYLUM, GARTNAVEL.

<p>Date of Admission 7 Dec. 1904</p> <p>Name of Patient John Black</p> <p>REPORT— Patient's physical condition in fair &amp; there are no signs of insanity. There are no signs of insanity in the body.</p>	<p>Date of Examination 8 Dec. 1904</p> <p style="text-align: center;">✓</p>
--	---

Only one Case shall be entered in each page.  
Signature of Medical Officer, L. M. Wood

REGISTER OF PHYSICAL CONDITION.  
GLASGOW ROYAL ASYLUM, GARTNAVEL.

<p>Date of Examination 9 Dec. 1904</p> <p style="text-align: center;">✓</p>	<p>Date of Admission 8 Dec. 1904</p> <p>Name of Patient Sahclia Juice</p> <p>REPORT— Patient's condition in fair her scan (84) 5000. There are a few emuon on her body &amp; she has a double hernia.</p>
---	---

Only one Case shall be entered in each page.  
Signature of Medical Officer, L. M. Wood  
M.B.

REGISTER OF PHYSICAL CONDITION.  
GLASGOW ROYAL ASYLUM, GARTNAVEL.

Date of Admission  
8 Dec. 1904

Name of Patient  
Margaret Stirling or Gillespie

Date of Examination  
9 Dec. 04

REPORT—  
Patient content  
in her room (at 2000 hours)  
has a few bruises on her  
body & wears a bonnet  
and shoes.

Only one Case shall be entered in each page.  
Signature of Medical Officer, *[Signature]*

REGISTER OF PHYSICAL CONDITION.  
GLASGOW ROYAL ASYLUM, GARTNAVEL.

Date of Admission  
8<sup>th</sup> December 1904

Date of Examination  
9 Dec 04

Name of Patient  
Margaret Stirling or Gillespie

REPORT—  
Owing to her being  
resistive a satisfactory exami-  
nation could not be made. She appears to  
be free from manic disease.  
There are minor bruises on  
her arms.

Only one Case shall be entered in each page.  
Signature of Medical Officer, *T. Colclough*

REGISTER OF PHYSICAL CONDITION.  
GLASGOW ROYAL ASYLUM, GARTNAVEL.

Date of Admission: 8<sup>th</sup> Dec 1874  
 Name of Patient: James Rankin  
 Date of Examination: 12.12.07  
 REPORT - Found to be sane  
 after a satisfactory exam.  
 by Mr. Dr. Rankin. No signs of  
 insanity. He is sane & sane  
 in all respects.

Only one Case shall be entered in each page.  
 Signature of Medical Officer, T. Collier M.D.

REGISTER OF PHYSICAL CONDITION.  
GLASGOW ROYAL ASYLUM, GARTNAVEL.

Date of Admission: 11<sup>th</sup> Dec 1874  
 Name of Patient: David Caird Rankin  
 Date of Examination: 15. Dec 12.12.07  
 REPORT - In fair general health -  
 no traces or marks of violence -  
 no acute disease.  
 Detailed examination shows  
 a few lines on the  
 body, but no evidence of  
 known injury.

Only one Case shall be entered in each page.  
 Signature of Medical Officer, T. Collier M.D.





REGISTER OF PHYSICAL CONDITION.  
GLASGOW ROYAL ASYLUM, GARTNAVEL.

Date of Admission 14 Dec 04  
Name of Patient Charles Brown Lewis  
REPORT - Patient is in a highly excited state. Slight fever. No organic disease. There is a small cystic tumour on left scapula.

Date of Examination 12 Dec 04

Signature of Medical Officer

REGISTER OF PHYSICAL CONDITION.  
GLASGOW ROYAL ASYLUM, GARTNAVEL.

Date of Admission 16 December 04  
Date of Examination 17 Dec 04  
Name of Patient Robert Patton  
REPORT - In good general health. No fever or marks of excitement. No organic disease. There is a small cystic tumour on left scapula.

Signature of Medical Officer T. Goldie - Scot. Med.

REGISTER OF PHYSICAL CONDITION.  
GLASGOW ROYAL ASYLUM, GARTNAVEL.

Date of Admission, 18 December 1874  
Name of Patient, Robert Fisher  
REPORT - In first general health.  
No further or worse symptoms  
but organic disease has in some  
cases been or like cerebral

Date of Examination, 17 Dec 74

Only one Case shall be entered in each page.  
Signature of Medical Officer, T. Collier M.D.

REGISTER OF PHYSICAL CONDITION.  
GLASGOW ROYAL ASYLUM, GARTNAVEL.

Date of Admission, 18 December 74  
Name of Patient, Emily Miller  
REPORT - In fair general health  
but anaemic. No organic disease  
a no traces of marks of  
no trace

Date of Examination, 21 Dec 74

Only one Case shall be entered in each page.  
Signature of Medical Officer, T. Collier M.D.



REGISTER OF PHYSICAL CONDITION.  
GLASGOW ROYAL ASYLUM, GARTNAVEL.

Date of Admission: 18th Dec 1904  
Name of Patient: Patrick Miller  
Date of Examination: 19 Dec 1904  
REPORT - In fair general health  
no bruises or marks of violence  
no organic disease  
no signs of insanity

Only one Case shall be entered in each page.  
Signature of Medical Officer: T. Wolfe

REGISTER OF PHYSICAL CONDITION.  
GLASGOW ROYAL ASYLUM, GARTNAVEL.

Date of Admission: 16th Dec 1904  
Date of Examination: 19 Dec 1904  
Name of Patient: William Barronman Jr  
REPORT - In fair general health  
no bruises or marks of violence  
no organic disease  
no signs of insanity

Only one Case shall be entered in each page.  
Signature of Medical Officer: T. Wolfe

REGISTER OF PHYSICAL CONDITION.  
GLASGOW ROYAL ASYLUM, GARTNAVEL.

Date of Admission: 15<sup>th</sup> Dec 1904  
 Name of Patient: William Morrison  
 REPORT - in poor general health  
 no disease or marks of disease  
 no organic disease  
 ✓

Only one Case shall be entered in each page.  
 Signature of Medical Officer, T. Goldie Scot

REGISTER OF PHYSICAL CONDITION.  
GLASGOW ROYAL ASYLUM, GARTNAVEL.

Date of Examination: 24/12/04  
 Date of Admission: 23 Dec 1904  
 Name of Patient: Margaret Symington Torrance  
 REPORT - in poor general health. no organic disease can be made out & there are no bruises or marks of violence  
 ✓

Only one Case shall be entered in each page.  
 Signature of Medical Officer, T. Goldie Scot

REGISTER OF PHYSICAL CONDITION  
GLASGOW ROYAL ASYLUM, GARTNAVEL.

Date of Admission: 23 Dec 1871  
 Name of Patient: Miss [unclear]  
 Date of Examination: 24 Dec 1871  
 REPORT - In her general health. There are no marks of violence or organic disease.

Signature of Medical Officer, T. [unclear]

REGISTER OF PHYSICAL CONDITION.  
GLASGOW ROYAL ASYLUM, GARTNAVEL.

Date of Admission: 23 December 1871  
 Date of Examination: 24 Dec 1871  
 Name of Patient: Agnes Dunlop  
 REPORT - In her general health. There are no marks of violence or organic disease.

Only one Case shall be entered in each page  
 Signature of Medical Officer, J. [unclear]



REGISTER OF PHYSICAL CONDITION.  
GLASGOW ROYAL ASYLUM, GARTNAVEL.

23 December 1904  
Name of Patient  
REPORT - In fair general  
health. There are no  
marks of violence on  
person. Disease.

Date of Examination  
26 Dec. 1904

Signature of Medical Officer

REGISTER OF PHYSICAL CONDITION.  
GLASGOW ROYAL ASYLUM, GARTNAVEL.

Date of Examination. 26 Dec. 1904, Date of Admission.  
Name of Patient, John Mitchell

REPORT -  
In fair General Health  
but suffers from Diabetes mellitus. No  
Organic Disease is present and there  
are no marks of violence on  
his person.

can be reasonably  
held to be sane, but this is not  
made. There are no marks  
of violence on his person.

Only one Case shall be entered in each page.  
Signature of Medical Officer, Jack Anderson M.B.

REGISTER OF PHYSICAL CONDITION.  
GLASGOW ROYAL ASYLUM, GARTNAVEL.

28 Dec 1904 Date of Admission

John Mair Name of Patient

Date of Examination

28 Dec 1904

REPORT—  
In fair general health  
but suffering from hepatic tenderness to  
pressure. Urine is normal and the  
rest of the examination is  
normal.



Signature of Medical Officer, J. A. Henderson M.B.

REGISTER OF PHYSICAL CONDITION.  
GLASGOW ROYAL ASYLUM, GARTNAVEL.

28 Dec. 1904 Date of Admission

Date of Examination

28 Dec. 1904

John Mair Name of Patient

REPORT—

Bodily health and condition fair.  
There is some impurity in the  
first cardiac sound at the apex, and  
also accentuation of the second sound;  
a faint V.S. murmur can be occasionally  
heard at the apex, but this is not  
marked. There are no marks  
of violence on his person.



Only one Case shall be entered in each page.

Signature of Medical Officer, J. A. Henderson M.B.

REGISTER OF PHYSICAL CONDITION.  
GLASGOW ROYAL ASYLUM, GARTNAVEL.

Date of Admission, 28 Dec. 1902

Name of Patient, John Dow

Date of Examination, 30 Dec. 1902

REPORT—

He is in good bodily health  
and seems free from Organic Disease  
though there is some functional  
irregularity of the heart's action.  
There are no Bruises or marks  
of violence on his person.

Signature of Medical Officer, Jas. R. Anderson, M.D.

REGISTER OF PHYSICAL CONDITION.  
GLASGOW ROYAL ASYLUM, GARTNAVEL.

Date of Admission, 29<sup>th</sup> Dec. 1902

Name of Patient, John Dow

Date of Examination, 30 Dec. 1902

REPORT—

He is in good bodily health  
and seems free from Organic Disease  
though there is some functional  
irregularity of the heart's action.  
There are no Bruises or marks  
of violence on his person.

Only one Case shall be entered in each page.

Signature of Medical Officer, Jas. R. Anderson, M.D.



REGISTER OF PHYSICAL CONDITION.  
GLASGOW ROYAL ASYLUM, GARTNAVEL.

Date of Admission

Name of Patient

Date of Examination

REPORT—

*[Faint, mostly illegible handwritten text in the report section of the left page.]*

Only one Case shall be entered on each page.

Signature of Medical Officer

REGISTER OF PHYSICAL CONDITION.  
GLASGOW ROYAL ASYLUM, GARTNAVEL.

1 Jan 1905 Date of Admission

Date of Examination

Name of Patient

2 Jan 05

REPORT—

*Due to excitement a satisfactory examination cannot be made but she is apparently free from organic disease & there are no bruises or marks of violence*

Only one Case shall be entered in each page.

Signature of Medical Officer

*T. Collier*

REGISTER OF PHYSICAL CONDITION.  
GLASGOW ROYAL ASYLUM, GARTNAVEL.

Date of Admission: 1. Jan 1908  
Name of Patient: James Logan  
Date of Examination: 5 Jan 1908  
REPORT - In good general health. There is some impurity in the sputum. Lungs sound heard at the apex. There was no organic lesion can be made out. With the exception of a slight scar on each shoulder, there are no marks of violence on the body or on his person.

Only one Case shall be entered in each page.  
Signature of Medical Officer, J. Robertson M.D.

REGISTER OF PHYSICAL CONDITION.  
GLASGOW ROYAL ASYLUM, GARTNAVEL.

Date of Admission: 4<sup>th</sup> Jan 1908  
Date of Examination: 5 Jan 1908  
Name of Patient: James Logan  
REPORT - In good general health. There is some impurity in the sputum. Lungs sound heard at the apex. There was no organic lesion can be made out. With the exception of a slight scar on each shoulder, there are no marks of violence on the body or on his person.

Only one Case shall be entered in each page.  
Signature of Medical Officer, J. Robertson M.D.

REGISTER OF PHYSICAL CONDITION.  
GLASGOW ROYAL ASYLUM, GARTNAVEL.

Date of Admission, 10<sup>th</sup> Jan'y 06

Name of Patient, James Logan  
REPORT— In good general health. There is some tenderness in the chest. There is no organic lesion can be seen. With the exception of a slight redness on each cheek, there are no marks of violence or other bruises on his person.

Date of Examination, 10<sup>th</sup> Jan'y 06



Only one Case shall be entered in each page.  
Signature of Medical Officer, Jas. R. Anderson M.B.

REGISTER OF PHYSICAL CONDITION.  
GLASGOW ROYAL ASYLUM, GARTNAVEL.

10<sup>th</sup> 10<sup>th</sup> Jan'y 06: Date of Admission,

Date of Examination, 11 Jan'y 06

Name of Patient, David McMillan & Co



REPORT— In fair general health. In good bodily health and condition but talks thin. No organic disease can be made out. With the exception of a small abrasion on the left shin there are no marks of violence or other bruises on his person.

Only one Case shall be entered in each page.  
Signature of Medical Officer, Jas. R. Anderson M.B.



REGISTER OF PHYSICAL CONDITION  
GLASGOW ROYAL ASYLUM, GARTNAVEL.

Date of Admission: 11/10/05  
Name of Patient: James Morrison  
Date of Examination: 11/10/05  
REPORT—  
The patient is in good health and  
has no signs of disease. The organs  
examined are normal and the  
heart is in good condition. A small  
amount of fluid is seen in the  
pleural cavity. There are no  
signs of disease in the lungs.

Signature of Medical Officer: J. G. G. G. G.

REGISTER OF PHYSICAL CONDITION.  
GLASGOW ROYAL ASYLUM, GARTNAVEL.

Date of Admission: 10<sup>th</sup> January 05  
Date of Examination: 12 Jan 05  
Name of Patient: Annis McCallie  
REPORT— In fair general health,  
but has signs of old pleurisy.  
No bruises or marks of violence  
seen. With the exception of an  
old cicatrix on the inner third  
of the left clavicle there are no  
marks or evidence of violence on  
her person.

Signature of Medical Officer: T. G. G. G.

REGISTER OF PHYSICAL CONDITION.  
GLASGOW ROYAL ASYLUM, GARTNAVEL.

Date of Admission, 10<sup>th</sup> January 05  
Name of Patient, James McCallie  
Date of Examination, 18<sup>th</sup> Jan 05  
REPORT - In fair general health, but has some spots of freckling on forehead & cheeks & features.

Signature of Medical Officer, J. B. Anderson M.B.

REGISTER OF PHYSICAL CONDITION.  
GLASGOW ROYAL ASYLUM, GARTNAVEL.

Date of Admission, 21<sup>st</sup> Jan 05  
Date of Examination, 23 Jan 05  
Name of Patient, Wm Adam  
REPORT - In fair general health, in good bodily health and condition but rather than no organic disease can be made out. With the exception of an old cicatrix over the inner third of the Left clavicle there are no marks or evidences of violence on his person.

Signature of Medical Officer, J. B. Anderson M.B.

REGISTER OF PHYSICAL CONDITION.  
GLASGOW ROYAL ASYLUM, GARTNAVEL.

Date of Admission: 21 July 05  
Name of Patient: Mr. W. S. Odau  
REPORT: In fair general health. No organic disease - no traces of marks of violence.

Signature of Medical Officer: [Signature]

REGISTER OF PHYSICAL CONDITION.  
GLASGOW ROYAL ASYLUM, GARTNAVEL.

Date of Examination: 23 July 05  
Date of Admission: 21 July 05  
Name of Patient: Mr. W. S. Odau  
REPORT: In fair general health. No organic disease - no traces of marks of violence.

Signature of Medical Officer: T. Estlin Scott M.D.

Only one Case shall be entered in each page.



REGISTER OF PHYSICAL CONDITION.  
GLASGOW ROYAL ASYLUM, GARTNAVEL.

Date of Admission: 24 Jan 08  
 Name of Patient: Donald Robertson  
 Date of Examination: 25 Jan 08  
 REPORT— In good general health. No organic disease. In fairness, no marks of violence or bruises on his person.

Only one Case shall be entered in each page.  
 Signature of Medical Officer, J. A. R. [illegible]

REGISTER OF PHYSICAL CONDITION.  
GLASGOW ROYAL ASYLUM, GARTNAVEL.

Date of Admission: 24 Jan 08  
 Name of Patient: Donald Robertson Gow  
 Date of Examination: 25 Jan 08  
 REPORT— In good general health. No organic disease. except for some scars on skins of both legs there are no marks of violence or bruises on his person.

Only one Case shall be entered in each page.  
 Signature of Medical Officer, J. A. R. [illegible]

REGISTER OF PHYSICAL CONDITION.  
GLASGOW ROYAL ASYLUM, GARTNAVEL.

<p>Date of Examination 30<sup>th</sup> Jan'y 05</p> <p>Name of Patient Donald Mackerson</p> <p>REPORT— In good bodily health. No organic disease except for some scars on skin of left leg. There are no marks of violence or disease on the person.</p>	<p>Date of Admission 24<sup>th</sup> Jan'y 05</p>
--	---

Only one Case shall be entered in each page.  
Signature of Medical Officer, J. Robertson M.D.

REGISTER OF PHYSICAL CONDITION.  
GLASGOW ROYAL ASYLUM, GARTNAVEL.

<p>Date of Examination 30<sup>th</sup> Jan'y 05</p> <p>Name of Patient Donald Mackerson</p> <p>REPORT— In good bodily health. No organic disease can be made out. There are no bruises nor marks of violence on his person.</p>	<p>Date of Admission 30<sup>th</sup> Jan'y 05</p>
---	---

Only one Case shall be entered in each page.  
Signature of Medical Officer, J. Robertson M.D.

REGISTER OF PHYSICAL CONDITION.  
GLASGOW ROYAL ASYLUM, GARTNAVEL.

Date of Admission, 30<sup>th</sup> Jan 05  
Name of Patient, Robert Morrison  
Date of Examination, 30<sup>th</sup> Jan 05  
REPORT - In good health. No signs of disease can be made out. No signs of disease in the person.

Only one Case shall be entered in each page.  
Signature of Medical Officer, *[Signature]*

REGISTER OF PHYSICAL CONDITION.  
GLASGOW ROYAL ASYLUM, GARTNAVEL.

Date of Admission, 2<sup>nd</sup> Feb 1905  
Date of Examination, 3. Feb 05  
Name of Patient, Nellie Brittain  
REPORT - In fair general health. Heart's action is irregular, but no organic disease can be made out. No bruise or marks of violence.

Only one Case shall be entered in each page.  
Signature of Medical Officer, T. Goldie Scott



REGISTER OF PHYSICAL CONDITION.  
GLASGOW ROYAL ASYLUM, GARTNAVEL.

Date of Admission: 27th February 1905  
 Name of Patient: Madam Robertson  
 Date of Examination: 8 Feb 05  
 REPORT - In fair general health. Heart action is regular, but not vigorous. No murmurs can be made out. The lungs are vesicular of texture.

Only one Case shall be entered in each page.  
 Signature of Medical Officer, T. Collier

REGISTER OF PHYSICAL CONDITION.  
GLASGOW ROYAL ASYLUM, GARTNAVEL.

Date of Admission: 7th February 1905  
 Name of Patient: Margaret McSwan  
 Date of Examination: 8 Feb 05  
 REPORT - In rather poor general condition, but no organic disease can be made out. There are no bruises or marks of violence.

Only one Case shall be entered in each page.  
 Signature of Medical Officer, T. Collier

REGISTER OF PHYSICAL CONDITION.  
GLASGOW ROYAL ASYLUM, GARTNAVEL.

Date of Admission: 7<sup>th</sup> February 1905  
Name of Patient: Miss Mary McEwan  
REPORT - On taking foot pressure  
condition of the spine is  
normal. Can be walked on  
for the last two hours & walks  
without a complaint.

Date of Examination: 20 Feb 05

✓

Only one Case shall be entered in each page.  
Signature of Medical Officer: T. Wilson

REGISTER OF PHYSICAL CONDITION.  
GLASGOW ROYAL ASYLUM, GARTNAVEL.

Date of Admission: 15<sup>th</sup> July 1905  
Date of Examination: 16 Feb 05  
Name of Patient: Kate Marchbank  
REPORT - In fair general health -  
no bruises or marks of  
violence or any disease  
etc. There is a small red sore  
on the outer & right shoulder.

✓

Only one Case shall be entered in each page.  
Signature of Medical Officer: T. Wilson

REGISTER OF PHYSICAL CONDITION.  
GLASGOW ROYAL ASYLUM, GARTNAVEL.

Date of Admission *16. Feb 05*

Name of Patient *Kate Henderson*

Date of Examination *16. Feb 05*

REPORT— *Upon general health - no disease or marks of disease*

*[Handwritten notes and a large blue checkmark are present in this section.]*

Only one Case shall be entered in each page.  
Signature of Medical Officer, *T. Collier M.D.*

REGISTER OF PHYSICAL CONDITION.  
GLASGOW ROYAL ASYLUM, GARTNAVEL.

Date of Admission *16th Feb 05.*

Name of Patient *Margaret McFarlane*

Date of Examination *18. Feb 05*

REPORT— *She is very weak & feeble and a patis factis. Examination cannot be made. ~~She is~~ a double Orasthny was performed a fortnight ago. There is a small bed sore at sacrum & right shoulder.*

*[Handwritten notes and a large blue checkmark are present in this section.]*

Only one Case shall be entered in each page.  
Signature of Medical Officer, *T. Collier M.D.*



REGISTER OF PHYSICAL CONDITION.  
GLASGOW ROYAL ASYLUM, GARTNAVEL.

Date of Examination: 18 Feb 05  
Name of Patient: William M. Stewart  
Date of Admission: 16th Feb 05

REPORT— She is weak & looks  
and a little pale. Examination  
of the chest is normal. There is a slight  
tremor in the hands & feet.  
No other signs of disease.

Signature of Medical Officer: *J. R. Anderson*

REGISTER OF PHYSICAL CONDITION.  
GLASGOW ROYAL ASYLUM, GARTNAVEL.

Date of Examination: 15 Feb 05  
Date of Admission: 13 Feb 05  
Name of Patient: Gavin Kenwick

REPORT—  
In good general health,  
no organic disease and no  
marks or bruises on his person.

Only one Case shall be entered in each page.  
Signature of Medical Officer: *Jas R. Anderson M.B.*

REGISTER OF PHYSICAL CONDITION.  
GLASGOW ROYAL ASYLUM, GARTNAVEL.

Date of Admission, 13 Sept 08

Date of Examination, 13 Sept 08

Name of Patient, James Rankin

REPORT—

In good physical health.  
No organic disease and no  
fracture or disease on his person.

Only one Case shall be entered in each page.

Signature of Medical Officer, J. R. Anderson M.B.

REGISTER OF PHYSICAL CONDITION.  
GLASGOW ROYAL ASYLUM, GARTNAVEL.

Date of Admission, 22<sup>nd</sup> July 08

Date of Examination, 23 July 08

Name of Patient, Duncan Dunbar Kellie

REPORT—

In fair physical health; no  
Organic disease can be made out; he  
has a small scar indicative of hard  
chance. There are no bruises or  
marks of violence on his person.  
There are no marks of violence  
or bruises on his person.

Only one Case shall be entered in each page.

Signature of Medical Officer, J. R. Anderson M.B.

REGISTER OF PHYSICAL CONDITION.  
GLASGOW ROYAL ASYLUM, GARTNAVEL.

Date of Admission, 22<sup>nd</sup> Sept 08

Name of Patient, James Andrew Miller

Date of Examination, 23<sup>rd</sup> Sept 08

REPORT—

In fair physical health, no  
organic disease can be made out, is  
a small size indication of late  
disease, there are no traces of  
marks of violence on his person

Only one Case shall be entered in each page.

Signature of Medical Officer, J. H. Anderson M.D.

REGISTER OF PHYSICAL CONDITION.  
GLASGOW ROYAL ASYLUM, GARTNAVEL.

Date of Admission, March 1<sup>st</sup> 1908

Name of Patient, John Lambie

Date of Examination, March 1<sup>st</sup> 1908

REPORT—

In poor condition physically,  
is of anaemic and emaciated. There is  
some flattening at the right apex and  
distinct signs of consolidation are present.  
No organic disease of the heart  
can be made out.  
There are no marks of violence  
or bruises on his person.

Only one Case shall be entered in each page.

Signature of Medical Officer, J. H. Anderson M.D.

43.



REGISTER OF PHYSICAL CONDITION.  
GLASGOW ROYAL ASYLUM, GARTNAVEL.

Date of Admission, March 1908

Name of Patient, John Rankin

Date of Examination, March 1908

REPORT—

In fair condition physically, no signs of organic disease can be made out. There are no marks of violence or bruises on his person.

Only one Case shall be entered in each page.

Signature of Medical Officer, Jack Anderson M.B.

REGISTER OF PHYSICAL CONDITION.  
GLASGOW ROYAL ASYLUM, GARTNAVEL.

6 March 1908 Date of Admission,

Name of Patient, Peter Gilchrist

Date of Examination, 7 March 1908

REPORT—

In good general health. No signs of organic disease can be made out. There are no marks of violence or bruises on his person.

Only one Case shall be entered in each page.

Signature of Medical Officer, Jack Anderson M.B.

REGISTER OF PHYSICAL CONDITION.  
GLASGOW ROYAL ASYLUM, GARTNAVEL.

Date of Admission, 6 March 1905

Date of Examination, 17 March 1905

Name of Patient, Peter [unclear]

REPORT—

In good physical health.  
No organic disease  
No marks of violence or  
bruise on his person.

Only one Case shall be entered in each page.

Signature of Medical Officer, Jas. R. Anderson M.B.

REGISTER OF PHYSICAL CONDITION.  
GLASGOW ROYAL ASYLUM, GARTNAVEL.

Date of Examination, 8 March 1905

Date of Admission, 7 March 1905

Name of Patient, Walter Johnston Frame

REPORT—

In good physical health.  
No organic disease can be made  
out. There are no marks of  
violence or bruise on his  
person.

Only one Case shall be entered in each page.

Signature of Medical Officer, Jas. R. Anderson M.B.

REGISTER OF PHYSICAL CONDITION.  
GLASGOW ROYAL ASYLUM, GARTNAVEL.

Date of Examination: 8 March 1908  
Name of Patient: W. White Johnston James  
REPORT: In good physical health. No signs of disease can be made out. There are no marks of violence or disease on his person.

Signature of Medical Officer: J. M. Johnston M.D.  
Only one Case shall be entered in each page.

REGISTER OF PHYSICAL CONDITION.  
GLASGOW ROYAL ASYLUM, GARTNAVEL.

Date of Examination: 9.3.08  
Date of Admission: 8.9. March 1908  
Name of Patient: Elizabeth Anderson Kelle.  
REPORT: In fair health for her years. No organic disease has been ascertained. No marks of violence. The left shoulder blade, but otherwise there are no marks of violence or disease on her person.

Signature of Medical Officer: T. E. ...  
Only one Case shall be entered in each page.



REGISTER OF PHYSICAL CONDITION  
GLASGOW ROYAL ASYLUM, GARTNAVEL.

Date of Examination  
1887  
Name of Patient  
REPORT - In fair general health, rather thin but fairly well nourished. No organic disease can be made out. There is a small scar over the left shoulder blade, but otherwise there are no marks of violence or trauma on his person.

Signature of Medical Officer  
T. Anderson M.D.

REGISTER OF PHYSICAL CONDITION  
GLASGOW ROYAL ASYLUM, GARTNAVEL.

Date of Examination  
10 March 05  
Name of Patient  
John McWilliam Laing Date of Admission 9 Mar 05  
REPORT - In fair general health, rather thin but fairly well nourished. No organic disease can be made out. There is a small scar over the left shoulder blade, but otherwise there are no marks of violence or trauma on his person.

Only one Case shall be entered in each page.  
Signature of Medical Officer, T. Anderson M.D.

REGISTER OF PHYSICAL CONDITION.  
GLASGOW ROYAL ASYLUM, GARTNAVEL.

Date of Examination: 15 March 08  
Name of Patient: [illegible]  
REPORT— In fair general health, with  
this but hair well retained. The  
skin appears normal. No  
this is a small dark spot on the left  
shoulder. There is otherwise  
no mark of violence or disease  
on the person.

Signature of Medical Officer, [illegible]

REGISTER OF PHYSICAL CONDITION.  
GLASGOW ROYAL ASYLUM, GARTNAVEL.

Date of Admission: 15 March 1886.  
Date of Examination: 16-3-08  
Name of Patient: Jeanie Fleming & Brown.  
REPORT— In very poor general  
health & condition. Heart very  
weak, but no organic disease  
can be made out, or made  
of evidence on his person.

Only one Case shall be entered in each page.  
Signature of Medical Officer, T. Gilchrist M.D.

REGISTER OF PHYSICAL CONDITION.  
GLASGOW ROYAL ASYLUM, GARTNAVEL.

Date of Admission: 18 March 1875  
Name of Patient: James Fleming & Brother  
REPORT: ...  
Date of Examination: 18.3.75

Signature of Medical Officer: J. Hudson M.B.

REGISTER OF PHYSICAL CONDITION.  
GLASGOW ROYAL ASYLUM, GARTNAVEL.

Date of Admission: 14<sup>th</sup> March 1875  
Name of Patient: Chas. MacMuldron.  
Date of Examination: 19<sup>th</sup> March 1875  
REPORT:—  
In fair general health,  
no organic disease can be made out,  
and there are no bruises or marks  
of violence on his person.  
There is some papulation  
on the left leg due to varicose  
eczema of some standing

Only one Case shall be entered in each page.  
Signature of Medical Officer: J. Hudson M.B.



REGISTER OF PHYSICAL CONDITION  
GLASGOW ROYAL ASYLUM, GARTNAVEL.

Date of Admission: 21 March 05  
 Name of Patient: Wm. Donald  
 Date of Examination: 22 March 05  
 REPORT—  
 In poor general health rather  
 poorly nourished and emaciated. No  
 organic disease. Vessels extremely  
 atheromatous. No signs or marks  
 of violence on his person.  
 There is some pigmentation  
 on the left leg due to varicose  
 eczema of some standing.

Only one Case shall be entered in each page.  
 Signature of Medical Officer, J. A. Anderson M.B.

REGISTER OF PHYSICAL CONDITION  
GLASGOW ROYAL ASYLUM, GARTNAVEL.

Date of Admission: 21 March 05  
 Name of Patient: William Donald  
 Date of Examination: March 22 29.8.05  
 REPORT—  
 In poor general health rather  
 poorly nourished and emaciated. No  
 organic disease. Vessels extremely  
 atheromatous. No signs or marks  
 of violence on his person.  
 There is some pigmentation  
 on the left leg due to varicose  
 eczema of some standing.

Only one Case shall be entered in each page.  
 Signature of Medical Officer, J. A. Anderson M.B.

REGISTER OF PHYSICAL CONDITION.  
GLASGOW ROYAL ASYLUM, GARTNAVEL.

Name of Patient, William Bonfield  
Date of Admission, 21 March 05

Date of Examination

REPORT—  
In good general health, active  
and energetic. No  
organic disease present, although  
attention to the  
of evidence to the  
there is some  
in the left eye  
evidence of some

March 22



Signature of Medical Officer, J. G. Robertson  
(Only one Case shall be entered in each page.)

REGISTER OF PHYSICAL CONDITION.  
GLASGOW ROYAL ASYLUM, GARTNAVEL.

Name of Patient, Christina Nicol  
Date of Admission, 29 March 1905

Date of Examination

29.3.05  
8.4.05



REPORT— In fair general health.  
No organic disease—no bruises  
or marks of violence.

T. E. White

Signature of Medical Officer, T. E. White

REGISTER OF PHYSICAL CONDITION.  
GLASGOW ROYAL ASYLUM, GARTNAVEL.

Date of Admission: 28th March 1905  
Name of Patient: Christina Pringle  
Date of Examination: 28.3.05  
REPORT - In fair general health. No organic disease. No traces of insanity.

Signature of Medical Officer: T. Edlin

REGISTER OF PHYSICAL CONDITION.  
GLASGOW ROYAL ASYLUM, GARTNAVEL.

Date of Admission: 7 April 1905  
Name of Patient: Margaret Strachan Pardon  
Date of Examination: 8.4.05  
REPORT - In fair general health. No organic disease. No traces of insanity.

Signature of Medical Officer: T. Edlin



REGISTER OF PHYSICAL CONDITION.  
GLASGOW ROYAL ASYLUM, GARTNAVEL.

Date of Admission: 7 April 1905  
Name of Patient: Margaret Davidson  
REPORT: In fair general health  
no organic disease  
no traces of insanity  
T. Gilchrist M.D.

Date of Examination

21.4.05

REGISTER OF PHYSICAL CONDITION.  
GLASGOW ROYAL ASYLUM, GARTNAVEL.

Date of Examination: 21.4.05  
Name of Patient: Belinda Anderson

Date of Admission: 19 April 1905

REPORT: In fair general  
health. No organic disease  
no traces or marks of  
insanity.

Only one Case shall be entered in each page.

Signature of Medical Officer, T. Gilchrist



REGISTER OF PHYSICAL CONDITION.  
GLASGOW ROYAL ASYLUM, GARTNAVEL.

*[Faint, mostly illegible handwritten text, possibly bleed-through from the reverse side. Includes words like "REPORT" and "Name of Patient".]*

REGISTER OF PHYSICAL CONDITION.  
GLASGOW ROYAL ASYLUM, GARTNAVEL.

Date of Admission, *29 April 00*  
 Name of Patient, *Fyson Blower*  
 Date of Examination, *30.5.00*  
 REPORT— *He is free from organic disease: There are no bruises or marks of violence - there is a scar on right side of chest due to old bullet wound.*

Only one Case shall be entered in each page.  
 Signature of Medical Officer, *T. Colthe Scotth B*



REGISTER OF PHYSICAL CONDITION.  
GLASGOW ROYAL ASYLUM, GARTNAVEL.

Date of Admission: 25 April 1875  
Name of Patient: James Cameron  
REPORT: He is five four years of age. He is a patient in the Asylum - there are no marks of violence on his person. No marks of violence on his person.

80-2-02

Signature of Medical Officer, T. ...

REGISTER OF PHYSICAL CONDITION.  
GLASGOW ROYAL ASYLUM, GARTNAVEL.

Date of Admission: May 27 1875  
Date of Examination: May 27 1875  
Name of Patient: James Cameron  
REPORT: His bodily health and condition are average and she seems free from organic disease. There are no marks of violence on her person.

Signature of Medical Officer, P. O. Hollick.

REGISTER OF PHYSICAL CONDITION  
 GLASGOW ROYAL ASYLUM, GARTNAVEL.

*[Faint, mostly illegible handwritten notes in a table format, possibly including names and dates.]*

*[Faint handwritten text at the bottom of the page, possibly a signature or date.]*

REGISTER OF PHYSICAL CONDITION.  
 GLASGOW ROYAL ASYLUM, GARTNAVEL.

Date of Examination: *6.8.05*  
 Name of Patient: *James Cameron*  
 Date of Admission: *4 May 1905*  
 REPORT— *in poor general condition and with signs of old pleurisy & possible phthisis. No tumours or marks of violence.*

Only one Case shall be entered in each page.  
 Signature of Medical Officer, *T. Collier Scot. Med.*

REGISTER OF PHYSICAL CONDITION.  
GLASGOW ROYAL ASYLUM, GARTNAVEL.

Date of Admission: 18th July 1877  
Name of Patient: James Cameron  
Age: 40 years  
Sex: M  
Date of Examination: 26.7.77  
Remarks: Considerable and with signs of general paralysis - but traces of vertebrae  
Ventrals

Signature of Medical Officer: T. Collier  
Date: 26.7.77

REGISTER OF PHYSICAL CONDITION.  
GLASGOW ROYAL ASYLUM, GARTNAVEL.

Date of Admission: 6 May 05  
Name of Patient: Archibald Carlyle Murray Ingram  
Date of Examination: 7.5.05  
REPORT: In fair general health but with the physical signs of general paralysis - no tremor or marks of vertebrae  
T. Collier M.D.

Signature of Medical Officer: T. Collier  
Date: 7.5.05

Only one Case shall be entered in each page.



REGISTER OF PHYSICAL CONDITION.  
GLASGOW ROYAL ASYLUM, GARTNAVEL.

*Handwritten notes, mostly illegible due to bleed-through from the reverse side. Includes phrases like "REPORT -", "Date of Admission", and "Date of Examination".*

Only one Case shall be entered in each page.  
Signature of Medical Officer, *T. Collier Scott*

REGISTER OF PHYSICAL CONDITION.  
GLASGOW ROYAL ASYLUM, GARTNAVEL.

Date of Examination, 11.5.05.  
Date of Admission, 10<sup>th</sup> May 1905.  
Name of Patient, William Brown  
REPORT - In poor general health & emaciated - no organic disease - no traces or marks of violence  
absent attempt to hang himself

Only one Case shall be entered in each page.  
Signature of Medical Officer, *T. Collier Scott*

REGISTER OF PHYSICAL CONDITION.  
GLASGOW ROYAL ASYLUM, GARTNAVEL.

Date of Examination: 10<sup>th</sup> May 1905  
Name of Patient: William Brown  
REPORT - In fair general health  
no complaint - no signs  
of disease

Signature of Medical Officer: T. Edie Scott

REGISTER OF PHYSICAL CONDITION.  
GLASGOW ROYAL ASYLUM, GARTNAVEL.

Date of Examination: 10.5.05  
Date of Admission: 9<sup>th</sup> May 1905  
Name of Patient: Peter Wallace  
REPORT - In fair general health -  
he suffers from paralysis  
agitans - there is a mark  
on the neck the result of  
a recent attempt to hang  
himself.

Only one Case shall be entered in each page.  
Signature of Medical Officer: T. Edie Scott

REGISTER OF PHYSICAL CONDITION  
GLASGOW ROYAL ASYLUM, GARTNAVEL.

Date of Admission: 10<sup>th</sup> July 1907  
Name of Patient: Peter Wilson  
Date of Examination: 19.7.07  
REPORT—  
The patient is a man of fair general health. He suffers from paralytic insanity. There is a marked recent adventitious tremor of himself.

Only one Case shall be entered in each page.  
Signature of Medical Officer: T. Wilson

REGISTER OF PHYSICAL CONDITION.  
GLASGOW ROYAL ASYLUM, GARTNAVEL.

Date of Admission: 24. March  
Date of Examination: May 24. 1907  
Name of Patient: Miss Elizabeth Rendler or O'Connor  
REPORT—  
Her body health and condition are distinctly poor but there is no apparent organic disease. There are some slight bruises on her legs and left arm.

Only one Case shall be entered in each page.  
Signature of Medical Officer: P. O. McCann



REGISTER OF PHYSICAL CONDITION.  
GLASGOW ROYAL ASYLUM, GARTNAVEL.

*[Faint, mostly illegible handwritten notes in the left column of the page.]*

REGISTER OF PHYSICAL CONDITION.  
GLASGOW ROYAL ASYLUM, GARTNAVEL.

Date of Admission, 24. May 1908  
 Date of Examination, 25. May  
 Name of Patient, Ralph Tottenham Macintyre  
 REPORT—  
 Patient's present condition  
 is fair. There is some atrophy  
 of the left arm due to old accident.  
 There are no lacerations on his  
 body.

Only one Case shall be entered in each page.

Signature of Medical Officer, L. A. Oswald  
 M.B.

REGISTER OF PHYSICAL CONDITION.  
 GLASGOW ROYAL ASYLUM, GARTNAVEL.

Date of Admission: 21. 11. 1905  
 Name of Patient: *[illegible]*  
 Date of Examination: 22. 11. 1905  
 REPORT—  
 Patient's pulse is 60. His temperature is 98.6. His respiration is 16. His blood pressure is 110/70. His urine is normal. There are no changes in his condition.

Signature of Medical Officer: *[illegible]*  
 Date: 22. 11. 1905

REGISTER OF PHYSICAL CONDITION.  
 GLASGOW ROYAL ASYLUM, GARTNAVEL.

Date of Admission: May 26, 1905  
 Date of Examination: May 27, 1905  
 Name of Patient: Andrew Paterson, Rennie  
 REPORT—  
 He is pale and thin but seems in fair health. His intellectual powers a satisfactory examination. There are some slight marks like the beginnings of bruise on his arms.

Signature of Medical Officer: R. D. Holburn  
 Date: 27. 5. 1905

REGISTER OF PHYSICAL CONDITION.  
GLASGOW ROYAL ASYLUM, GARTNAVEL.

Date of Admission: May 22, 1905  
 Date of Examination: May 27, 1905  
 Name of Patient: Maggie Ouel Palmer  
 REPORT—  
 Her looking health and condition are average and she seems free from organic disease. There are some slight bruises on her arms and on her right leg.

Only one Case shall be entered in each page.  
 Signature of Medical Officer, P. O. Hollick

REGISTER OF PHYSICAL CONDITION.  
GLASGOW ROYAL ASYLUM, GARTNAVEL.

Date of Examination: May 31, 1905  
 Date of Admission: May 25, 1905  
 Name of Patient: Maggie Ouel Palmer  
 REPORT—  
 Her looking health and condition are average and she seems free from organic disease. There are some slight bruises on her arms and on her right leg.

Only one Case shall be entered in each page.  
 Signature of Medical Officer, P. O. Hollick



REGISTER OF PHYSICAL CONDITION  
GLASGOW ROYAL ASYLUM, GARTNAVEL.

Date of Admission: 1895  
Date of Examination: 1895  
Name of Patient: [illegible]  
REPORT: [illegible]

Only one Case shall be entered in each page.  
Signature of Medical Officer: [illegible]

REGISTER OF PHYSICAL CONDITION.  
GLASGOW ROYAL ASYLUM, GARTNAVEL.

Date of Admission: May 18 1905  
Date of Examination: June 17 1905  
Name of Patient: John Joseph Peter  
REPORT: Patient's body condition  
voluntary  
He is in good health and  
condition; apparently free from  
organic disease and has no  
marks of violence on his person.

Only one Case shall be entered in each page.  
Signature of Medical Officer: R. O. Hollick  
M.B.

REGISTER OF PHYSICAL CONDITION.  
GLASGOW ROYAL ASYLUM, GARTNAVEL.

Date of Admission: 1885  
Name of Patient: John Thomas  
Date of Examination: June 1st 1885  
REPORT—  
The patient is in a  
state of moderate to severe  
insanity; extremely poor  
nutrition; no evidence  
of organic disease of the  
brain.

Signature of Medical Officer, J. D. ...

REGISTER OF PHYSICAL CONDITION.  
GLASGOW ROYAL ASYLUM, GARTNAVEL.

Date of Admission: 2 June '05  
Date of Examination: 3 June '05  
Name of Patient: Elizabeth Sinclair Shaw  
REPORT—  
Patient's bodily condition  
is poor. There are no marks  
& no evidence on her body & no  
evidence of organic disease  
of the brain.

Only one Case shall be entered in each page.  
Signature of Medical Officer, L. D. ...  
M.B.

REGISTER OF PHYSICAL CONDITION.  
GLASGOW ROYAL ASYLUM, GARTNAVEL.

Date of Admission 3 June 02	Name of Patient Miss Margaret Stewart	Date of Examination 3 June 02
REPORT— Patient very nervous is poor. She has no & weakness on her legs & no presence of organic disease		

Only one Case shall be entered in each page.  
Signature of Medical Officer, *R. D. Holahan*

REGISTER OF PHYSICAL CONDITION.  
GLASGOW ROYAL ASYLUM, GARTNAVEL.

Date of Examination June 7 <sup>th</sup> 1905	Date of Admission June 6 <sup>th</sup> 1905
Name of Patient Miss Jessie Graham	
REPORT— Patient good pale and she is very thin and pale and is in poor health due to chiefly to Acromioclavicular from uterine fibroids. Her other internal organs seem normal and there are no marks of violence on her person.	

Only one Case shall be entered in each page.  
Signature of Medical Officer, *R. D. Holahan*



REGISTER OF PHYSICAL CONDITION.  
GLASGOW ROYAL ASYLUM, GARTNAVEL.

Date of Admission: June 1855  
Name of Patient: James Brown  
Date of Examination: June 1855  
REPORT—  
The patient is a man of about 40 years of age, of a fair complexion, and of a medium height. He is well developed, and appears to be in good health. His mind is clear, and he is able to give a full and accurate account of his illness. He has no delusions, and no hallucinations. He is not subject to any fits, and he is not liable to any other form of insanity. He is well behaved, and is capable of doing any kind of work. He is not subject to any other form of insanity. He is well behaved, and is capable of doing any kind of work.

Signature of Medical Officer, L. M. Oswald M.D.

REGISTER OF PHYSICAL CONDITION.  
GLASGOW ROYAL ASYLUM, GARTNAVEL.

Date of Admission: 9. June 1855  
Date of Examination: 10th June  
Name of Patient: Alexander Brown  
REPORT—  
Patient is good, calm, & well, how & he is the subject of some form of Paralysis. There are no crurae on his body. He is well behaved, and is capable of doing any kind of work.

Signature of Medical Officer, L. M. Oswald M.D.

REGISTER OF PHYSICAL CONDITION.  
GLASGOW ROYAL ASYLUM, GARTNAVEL.

Date of Admission 9 June 1852	Name of Patient Alexander Brown	Date of Examination 10 June
REPORT— Patient good copy in head from & in the subject of some form of phrenia and the brain in his case.		

Only one Case shall be entered in each page.  
Signature of Medical Officer, *K. M. G. G. G.*

REGISTER OF PHYSICAL CONDITION.  
GLASGOW ROYAL ASYLUM, GARTNAVEL.

Date of Examination 10 June	Date of Admission 9 June 1852	Name of Patient Thomas Thornton
REPORT— Body count 5000. in end- -ence & considerable violence before admission in the form of lacerations on face, leg & arms. No fractures & bone detected		

Only one Case shall be entered in each page.  
Signature of Medical Officer, *L. O. O. O.*

REGISTER OF PHYSICAL CONDITION.  
GLASGOW ROYAL ASYLUM, GARTNAVEL.

Date of Admission 17 June 1905	Name of Patient Thomas Johnston	Date of Examination 10 June
REPORT— Good color, good, no sub- -sides, no abnormal respiration, no -abnormal in the form of breath- -ing, all various symptoms -to be noted		

Signature of Medical Officer, *F. M. Douglas*  
Date

REGISTER OF PHYSICAL CONDITION.  
GLASGOW ROYAL ASYLUM, GARTNAVEL.

Date of Examination June 11 <sup>th</sup> 1905	Date of Admission June 10 <sup>th</sup> 1905
Name of Patient Sabella Wilson or Purser	
REPORT— Patient is a woman, 35 -years of age, of average -height and build, brown -eyes, dark hair, no -abnormalities, slight -anæmia, no other -symptoms, all -symptoms have -been noted.	

Only one Case shall be entered in each page.  
Signature of Medical Officer, *B. D. Holchis*



REGISTER OF PHYSICAL CONDITION.  
GLASGOW ROYAL ASYLUM, GARTNAVEL.

Date of Admission

June 17 1885

Date of Examination

June 17 1885

Name of Patient

James Wilson

REPORT

*[Faint, mostly illegible handwritten text]*

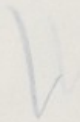

Only one Case shall be entered in each page.

Signature of Medical Officer

*[Faint handwritten signature]*

REGISTER OF PHYSICAL CONDITION.  
GLASGOW ROYAL ASYLUM, GARTNAVEL.

Date of Examination

17 June 85

Date of Admission

16 June 85

Name of Patient

James Paterson

REPORT

Patient is extremely  
crushed the result of violence before  
admission. He has paroxysms  
of acute excitement. As far  
as can be ascertained there  
are no broken bones. His  
bodily condition is good.

Only one Case shall be entered in each page.

Signature of Medical Officer

*L. R. Crockett*  
M.B.



REGISTER OF PHYSICAL CONDITION.  
GLASGOW ROYAL ASYLUM, GARTNAVEL.

Date of Admission: 21<sup>st</sup> June 1898  
Name of Patient: Miss [illegible]  
Date of Examination: 21<sup>st</sup> June 1898  
REPORT:  
[Faint, mostly illegible handwritten text describing physical condition]

Signature of Medical Officer: [illegible]  
Only one Case shall be entered in each page.

REGISTER OF PHYSICAL CONDITION.  
GLASGOW ROYAL ASYLUM, GARTNAVEL.

Date of Admission: June 22<sup>nd</sup> 1905  
Date of Examination: June 23<sup>rd</sup> 1905  
Name of Patient: Margaret Dunlop Buchanan  
REPORT:  
Her bodily health and condition are poor and she suffers from cardiac disease.  
Her nose, palate and back of pharynx are torn and lacerated; the cause being her misplaced teeth which she had attempted to swallow and which were extracted shortly before admission.  
There are also some scratches on the front of her neck - self-inflicted; and some over the cardiac region which she says she did with a pin and which she thinks is in the chest wall. It cannot however be felt.  
There are numerous bruises on her arms and right leg.

Signature of Medical Officer: P. D. [illegible]  
Only one Case shall be entered in each page.



REGISTER OF PHYSICAL CONDITION.  
GLASGOW ROYAL ASYLUM, GARTNAVEL.

Date of Admission June 24<sup>th</sup> 1855.

Date of Examination June 25<sup>th</sup> 1855.

Name of Patient Miss Margaret O'Connell

Age 25 Years

REPORT—

The patient is a female of the age of 25 years, and is of the Irish race. She is of a fair complexion, and has a regular countenance. Her hair is dark, and is parted down the middle. Her eyes are blue, and are of a regular size and shape. Her nose is straight, and of a regular size and shape. Her mouth is of a regular size and shape, and her lips are of a regular color and texture. Her teeth are of a regular size and shape, and are in good health. Her ears are of a regular size and shape, and are in good health. Her throat is of a regular size and shape, and is in good health. Her chest is of a regular size and shape, and is in good health. Her stomach is of a regular size and shape, and is in good health. Her bowels are of a regular size and shape, and are in good health. Her bladder is of a regular size and shape, and is in good health. Her uterus is of a regular size and shape, and is in good health. Her ovaries are of a regular size and shape, and are in good health. Her skin is of a regular color and texture, and is in good health. Her hair is of a regular color and texture, and is in good health. Her nails are of a regular color and texture, and are in good health. Her feet are of a regular size and shape, and are in good health. Her hands are of a regular size and shape, and are in good health. Her voice is of a regular pitch and tone, and is in good health. Her speech is of a regular rate and rhythm, and is in good health. Her memory is of a regular capacity and accuracy, and is in good health. Her intellect is of a regular power and range, and is in good health. Her emotions are of a regular intensity and duration, and are in good health. Her moral sense is of a regular strength and direction, and is in good health. Her general health is of a regular standard, and is in good health.



Signature of Medical Officer, *P. D. Mitchell*

REGISTER OF PHYSICAL CONDITION.  
GLASGOW ROYAL ASYLUM, GARTNAVEL.

Date of Admission June 26. 05

Date of Examination June 27. 05

Name of Patient, Agnes Mitchell Brame Wallace

REPORT—

Her bodily health and condition are average and she never feels any organic distress. I see no marks of violence on her person.



Only one Case shall be entered in each page.

Signature of Medical Officer, *P. D. Mitchell*

REGISTER OF PHYSICAL CONDITION.  
GLASGOW ROYAL ASYLUM, GARTNAVEL.

Date of Admission June 20. 05  
Name of Patient James McNeill  
REPORT—  
The patient is in good health condition; he is free from organic disease and without any marked symptoms on his part.

Signature of Medical Officer, N. D. McNeill

REGISTER OF PHYSICAL CONDITION.  
GLASGOW ROYAL ASYLUM, GARTNAVEL.

Date of Admission June 27. 05  
Name of Patient William S. G.  
REPORT—  
The patient is in good health condition; he is free from organic disease and without any marked symptoms on his part.

Signature of Medical Officer, N. D. McNeill

REGISTER OF PHYSICAL CONDITION.  
GLASGOW ROYAL ASYLUM, GARTNAVEL.

Date of Admission

June 27 1905

Date of Examination

June 27 1905

Name of Patient

REPORT

*[Faint handwritten notes, possibly describing physical condition]*

Only one Case shall be entered in each page.  
Signature of Medical Officer, *[Signature]*

REGISTER OF PHYSICAL CONDITION.  
GLASGOW ROYAL ASYLUM, GARTNAVEL.

Date of Examination

29.6.05

28<sup>th</sup> June 1905 Date of Admission

Name of Patient, *Ralph Fotheringham McAlister*

REPORT— His physical condition is fair. There is some atrophy of the left arm due to old accident. There are no bruises on his body.

Only one Case shall be entered in each page.  
Signature of Medical Officer, *T. Collier*



REGISTER OF PHYSICAL CONDITION.  
GLASGOW ROYAL ASYLUM, GARTNAVEL.

Date of Examination  
Name of Patient  
REPORT—  
is fair. there is some swelling  
of the left arm due to  
pressure on the body.

28<sup>th</sup> June 1882  
Dr. James [unclear]  
Dr. [unclear]

Only one Case shall be entered in each page.  
Signature of Medical Officer, T. [unclear]

REGISTER OF PHYSICAL CONDITION.  
GLASGOW ROYAL ASYLUM, GARTNAVEL.

Date of Admission, 1<sup>st</sup> July 05  
Name of Patient, James Hunter  
Date of Examination, 3. 7. 05  
REPORT— In fair physical health.  
no tumours or marks of  
vitreous. He has <sup>left</sup> right sided  
inguinal hernia.

Only one Case shall be entered in each page.  
Signature of Medical Officer, T. [unclear]

REGISTER OF PHYSICAL CONDITION.  
GLASGOW ROYAL ASYLUM, GARTNAVEL.

Date of Admission: 1st July 05  
 Name of Patient: James Beattie  
 Date of Examination: 3.7.05  
 REPORT - On first physical exam  
 the patient was found to be  
 normal. He has no  
 signs of insanity.

Signature of Medical Officer: T. Edgar-Scott

REGISTER OF PHYSICAL CONDITION.  
GLASGOW ROYAL ASYLUM, GARTNAVEL.

Date of Admission: 3<sup>rd</sup> July 05  
 Name of Patient: James Beattie  
 Date of Examination: 3.7.05  
 REPORT - Owing to excitement  
 a thorough examination is  
 not possible. He has traces  
 of a manic nature at his  
 onset.

Signature of Medical Officer: T. Edgar-Scott

REGISTER OF PHYSICAL CONDITION.  
GLASGOW ROYAL ASYLUM, GARTNAVEL.

Date of Admission: 8<sup>th</sup> July 05  
Name of Patient: James Beattie  
Date of Examination: 3. 7. 05  
REPORT—  
The patient is well  
and healthy. He has  
no marks of violence on  
his person.

Only one Case shall be entered in each page.  
Signature of Medical Officer: T. Littlejohn

REGISTER OF PHYSICAL CONDITION.  
GLASGOW ROYAL ASYLUM, GARTNAVEL.

Date of Admission: July 3<sup>rd</sup> 1905  
Date of Examination: July 5<sup>th</sup> 1905  
Name of Patient: Elizabeth M. Laven  
REPORT—  
Voluntary. Fully recovered.  
Her bodily health and condition  
are average. She seems free  
from organic disease and there  
are no marks of violence on  
her person.  
She is well and healthy.  
She has been admitted to the asylum.

Only one Case shall be entered in each page.  
Signature of Medical Officer: P. D. H. Allan



REGISTER OF PHYSICAL CONDITION.  
GLASGOW ROYAL ASYLUM, GARTNAVEL.

Date of Admission July 2<sup>nd</sup> 1905

Date of Examination

Name of Patient

Brookell Mrs. Stewart

REPORT

July 2<sup>nd</sup> 1905  
The patient is a stout fleshy woman in average health and with apparently no organic disease. On her chest is a slight tinea and some dark spots like purpura due to according to her own account to herself constantly pinching the skin. This she has been observed to do since admission.

Only one Case shall be entered in each page.

Signature of Medical Officer, N. D. Holburn

REGISTER OF PHYSICAL CONDITION.  
GLASGOW ROYAL ASYLUM, GARTNAVEL.

Date of Examination

Date of Admission July 3<sup>rd</sup> 1905

Name of Patient

Janet M. E. Kinlay or Kinis

REPORT

July 4<sup>th</sup> 1905  
She is a stout fleshy woman in average health and with apparently no organic disease. On her chest is a slight tinea and some dark spots like purpura due to according to her own account to herself constantly pinching the skin. This she has been observed to do since admission.

Only one Case shall be entered in each page.

Signature of Medical Officer, N. D. Holburn



REGISTER OF PHYSICAL CONDITION.  
GLASGOW ROYAL ASYLUM, GARTNAVEL.

Date of Admission

Name of Patient

Date of Examination

*[Faint, mostly illegible handwritten notes in the left column of the register page.]*

Only one Case shall be entered in each page.

Signature of Medical Officer, *[illegible]*

REGISTER OF PHYSICAL CONDITION.  
GLASGOW ROYAL ASYLUM, GARTNAVEL.

Date of Examination

21 July 1905

Date of Admission

Name of Patient

Peter Gardner

22 7 05



REPORT— No organic disease  
can be made out. There  
are a few small fringes  
at the shins.

Only one Case shall be entered in each page.

Signature of Medical Officer,

*[Handwritten signature]*



REGISTER OF PHYSICAL CONDITION.  
GLASGOW ROYAL ASYLUM, GARTNAVEL.

<p>Date of Admission, 21 July 1887</p> <p>Name of Patient, Peter Gardner</p> <p>REPORT— No organic disease Can be made out from a few words from the nurse.</p>	<p>Date of Examination, 22 July 1887</p>
---	--

Only one Case shall be entered in each page.  
Signature of Medical Officer, *[Signature]*

REGISTER OF PHYSICAL CONDITION.  
GLASGOW ROYAL ASYLUM, GARTNAVEL.

<p>Date of Examination, 23.7.87</p>	<p>Date of Admission, 22<sup>nd</sup> July 87</p> <p>Name of Patient, Clement Peter</p> <p>REPORT— In fair general health. There is no evident organic disease or obvious marks of violence</p>
-------------------------------------	---

Only one Case shall be entered in each page.  
Signature of Medical Officer, *[Signature]*

REGISTER OF PHYSICAL CONDITION.  
GLASGOW ROYAL ASYLUM, GARTNAVEL.

<p>Date of Admission 22 July 05</p> <p>Name of Patient Alexander Thanks</p> <p>REPORT— In four general examts. there is no evidence of organic disease of viscera</p>	<p>Date of Examination 23.7.05</p>
---	--

Only one Case shall be entered in each page.  
Signature of Medical Officer, *[Signature]*

REGISTER OF PHYSICAL CONDITION.  
GLASGOW ROYAL ASYLUM, GARTNAVEL.

<p>Date of Examination 23.7.05 26.7.05</p>	<p>Date of Admission 22 July 05</p> <p>Name of Patient Alexander Thanks</p> <p>REPORT— There are no marks of violence &amp; no evidence of organic disease</p>
--	--

Only one Case shall be entered in each page.  
Signature of Medical Officer, *F. E. [Signature]*

REGISTER OF PHYSICAL CONDITION.  
 GLASGOW ROYAL ASYLUM, GARTNAVEL.

<p>Date of Admission                  25 July 1905                  Name of Patient                  William O'Brien                  REPORT - In fair general health.                  No bruises or marks of violence                  No mental disease</p>	<p>Date of Examination                  26.7.05</p>
--	---

Only one Case shall be entered in each page.  
 Signature of Medical Officer, T. Collier M.D.

REGISTER OF PHYSICAL CONDITION.  
 GLASGOW ROYAL ASYLUM, GARTNAVEL.

<p>Date of Examination                  26.7.05</p>	<p>Date of Admission                  25<sup>th</sup> July 1905.                  Name of Patient                  William O'Brien                  REPORT - In fair general health.                  No bruises or marks of violence                  No mental disease</p>
---	--

Only one Case shall be entered in each page.  
 Signature of Medical Officer, T. Collier M.D.



REGISTER OF PHYSICAL CONDITION.  
GLASGOW ROYAL ASYLUM, GARTNAVEL.

<p>Date of Admission. 22 July 05</p> <p>Name of Patient. William O'Brien</p> <p>REPORT - In fair general health. No traces of mental disease.</p>	<p>Date of Examination. 26 July 05</p>
---	--

Only one Case shall be entered in each page.  
Signature of Medical Officer, T. G. ...

REGISTER OF PHYSICAL CONDITION.  
GLASGOW ROYAL ASYLUM, GARTNAVEL.

<p>Date of Examination. 26 July 05</p>	<p>Date of Admission. 26 July 05</p> <p>Name of Patient. Margaret Doch head or Aibhlin</p> <p>REPORT - In fair general health. No traces of mental disease.</p>
--	---

Only one Case shall be entered in each page.  
Signature of Medical Officer, T. G. ...

REGISTER OF PHYSICAL CONDITION.  
GLASGOW ROYAL ASYLUM, GARTNAVEL.

<p>Date of Admission, 28 July 05</p> <p>Name of Patient, James Davidson</p> <p>REPORT - General health fair - no organic disease can be made out - no trace of marks of intoxication.</p>	<p>Date of Examination, 28 July 05</p> <p style="text-align: center;">✓</p>
---	---

Signature of Medical Officer, T. W. McLeod

REGISTER OF PHYSICAL CONDITION.  
GLASGOW ROYAL ASYLUM, GARTNAVEL.

<p>Date of Examination, 28 July 05</p> <p style="text-align: center;">✓</p>	<p>Date of Admission, 27 July 1905</p> <p>Name of Patient, James Davidson</p> <p>REPORT - General health fair - no organic disease can be made out - no trace of marks of intoxication.</p>
---	---

Signature of Medical Officer, T. W. McLeod

REGISTER OF PHYSICAL CONDITION.  
GLASGOW ROYAL ASYLUM, GARTNAVEL.

<p>Date of Admission. 27 July 1885</p> <p>Name of Patient. James Stewart</p> <p>REPORT - General health fair - no organic disease. Considerable but no functional disturbance.</p>	<p>Date of Examination. 28.7.85</p>
--	-------------------------------------

Only one Case shall be entered in each page.  
Signature of Medical Officer. T. Goldie Scott M.D.

REGISTER OF PHYSICAL CONDITION.  
GLASGOW ROYAL ASYLUM, GARTNAVEL.

<p>Date of Examination. 1. Aug 85</p>	<p>Date of Admission. 31<sup>st</sup> July 1885</p> <p>Name of Patient. Agnes Steven &amp; Babie</p> <p>REPORT - In indifferent general health - no organic disease. Can be made out - no traces or marks of violence.</p>
---------------------------------------	--

Only one Case shall be entered in each page.  
Signature of Medical Officer. T. Goldie Scott M.D.



REGISTER OF PHYSICAL CONDITION.  
GLASGOW ROYAL ASYLUM, GARTNAVEL.

<p>Date of Admission 31st July 1887</p> <p>Name of Patient James Wright Scott</p> <p>REPORT— The patient is a young man of about 25 years of age and is in good health at present.</p>	<p>Date of Examination 1st Aug 87</p>
--	---

Only one Case shall be entered in each page.  
Signature of Medical Officer  
T. B. Stewart

REGISTER OF PHYSICAL CONDITION.  
GLASGOW ROYAL ASYLUM, GARTNAVEL.

<p>Voluntary</p> <p>Date of Examination 4 Aug.</p>	<p>Date of Admission 8 Aug 1887</p> <p>Name of Patient James Wright Scott</p> <p>REPORT— Patient's body condition is good &amp; there are no marks of violence on his body no evidence of organic disease</p>
--	---

Only one Case shall be entered in each page.  
Signature of Medical Officer  
L. R. Oswald  
M.B.

REGISTER OF PHYSICAL CONDITION.  
GLASGOW ROYAL ASYLUM, GARTNAVEL.

<p>Date of Admission 8. Aug. 1908</p> <p>Name of Patient Miss Margaret Scott</p> <p>REPORT— Patient robust &amp; well in good &amp; hearty condition &amp; no evidence of any disease.</p>	<p>Date of Examination 8. Aug. 1908</p> <p>Signature H. Scott</p>
--	---

Only one Case shall be entered in each page.  
Signature of Medical Officer, L. A. Oswald

REGISTER OF PHYSICAL CONDITION.  
GLASGOW ROYAL ASYLUM, GARTNAVEL.

<p>Date of Examination 5th Aug.</p>	<p>Date of Admission 4. Aug. 1908</p> <p>Name of Patient Agnes Ledgett</p> <p>REPORT— Patienti physicae conditio in fere good, but she is thin &amp; anaemic. There are no eruptions or marks of violence on her person &amp; no evidence of organic disease</p>
---	--

Only one Case shall be entered in each page.  
Signature of Medical Officer, L. A. Oswald

REGISTER OF PHYSICAL CONDITION.  
GLASGOW ROYAL ASYLUM, GARTNAVEL.

Date of Admission  
4. Decr. 1885

Name of Patient  
Mrs. Robert

REPORT—  
Patient's physical condition is found good, but she is nervous. There are no signs of insanity or weakness in her person. No traces of organic disease.

Date of Examination  
21. Decr. 1885

Signature of Medical Officer  
J. W. G. G. G.

REGISTER OF PHYSICAL CONDITION.  
GLASGOW ROYAL ASYLUM, GARTNAVEL.

Date of Admission  
August 7<sup>th</sup> 1885

Date of Examination  
Aug 7. 1885

Name of Patient  
Elizabeth McFarlan

REPORT—  
She is thin and in indifferent physical health. No injuries or marks of violence. There are no signs of insanity or weakness in her person. No traces of organic disease.

Signature of Medical Officer  
T. Collier M.D.



REGISTER OF PHYSICAL CONDITION.  
GLASGOW ROYAL ASYLUM, GARTNAVEL.

Date of Admission, August 2<sup>nd</sup> 1878  
Name of Patient, Glasgow, W. H. M.  
Date of Examination, Aug 8<sup>th</sup> 1878  
REPORT— He is thin and in fair condition. There is a large bruise on right cheek with considerable swelling, but no injury to bone. There are minor bruises on his hands: extreme reticement renders a thorough exam difficult.

Only one Case shall be entered in each page.  
Signature of Medical Officer, J. Colville M.D.

REGISTER OF PHYSICAL CONDITION.  
GLASGOW ROYAL ASYLUM, GARTNAVEL.

Date of Admission, August 7<sup>th</sup> 1878  
Name of Patient, Archibald Robertson  
Date of Examination, 7 Aug 05.  
REPORT— He is thin, but in fairly good condition. There is a large bruise on right cheek with considerable swelling, but no injury to bone. There are minor bruises on his hands: extreme reticement renders a thorough exam difficult.

Only one Case shall be entered in each page.  
Signature of Medical Officer, J. Colville M.D.

REGISTER OF PHYSICAL CONDITION.  
GLASGOW ROYAL ASYLUM, GARTNAVEL.

Date of Admission, August 2nd 1880  
Name of Patient, Elizabeth Robertson  
Date of Examination, 7 Aug 80

REPORT - She is thin, but in fair  
good condition. There is a  
large tumor on right chest  
with characteristic swelling,  
but no injury to her. She  
is nervous & nervous in  
habit: extreme restlessness  
towards a black & green  
tuff.

Only one Case shall be entered in each page.  
Signature of Medical Officer, T. J. Robertson

REGISTER OF PHYSICAL CONDITION.  
GLASGOW ROYAL ASYLUM, GARTNAVEL.

Date of Admission, Aug. 10. 05  
Date of Examination, Aug. 10. 05  
Name of Patient, Margaret O'Boyle  
REPORT - See above, but general  
She is an old feeble person with  
heart disease and therefore in a  
precarious condition. She also suffers  
from cataract of the left eye.  
There are no marks of violence  
on her person.

Only one Case shall be entered in each page.  
Signature of Medical Officer, R. J. H. H. H.

REGISTER OF PHYSICAL CONDITION.  
 GLASGOW ROYAL ASYLUM, GARTNAVEL.

*[Faint, mostly illegible handwritten text, possibly a report or notes.]*

Only one Case shall be entered in each page.  
 Signature of Medical Officer, *[Signature]*

REGISTER OF PHYSICAL CONDITION.  
 GLASGOW ROYAL ASYLUM, GARTNAVEL.

Date of Admission, *14 August 05*  
 Name of Patient, *Margaret Hamilton & Keilly*  
 Date of Examination, *18. Aug 05*  
 REPORT— *She is thin, but general health fairly good - no organic disease - no traces or marks of violence*

Only one Case shall be entered in each page.  
 Signature of Medical Officer, *T. W. Scott*



REGISTER OF PHYSICAL CONDITION.  
 GLASGOW ROYAL ASYLUM, GARTNAVEL.

Date of Admission: 12. Aug 02  
 Name of Patient: Mrs. James Hamilton & Kelly  
 Date of Examination: 12. Aug 02  
 REPORT - See form, not present  
 Health fairly good - not organic  
 Disease - no former history of  
 Violence

Only one Case shall be entered in each page.  
 Signature of Medical Officer, T. J. ...

REGISTER OF PHYSICAL CONDITION.  
 GLASGOW ROYAL ASYLUM, GARTNAVEL.

Date of Admission: 12. Aug 05  
 Name of Patient: Captain John Miller  
 Maiden Brown  
 REPORT - In good general health  
 Voluntary Old age, etc.  
 She seems in good health and  
 condition though she is troubled  
 with some chronic uterine affection.  
 No marks of violence on her  
 person.

Only one Case shall be entered in each page.  
 Signature of Medical Officer, R. D. ...

REGISTER OF PHYSICAL CONDITION.  
GLASGOW ROYAL ASYLUM, GARTNAVEL.

*[Faint, mostly illegible handwritten text, possibly bleed-through from the reverse side. Includes words like "REPORT" and "Name of Patient".]*

Signature of Medical Officer, *[illegible]*

REGISTER OF PHYSICAL CONDITION.  
GLASGOW ROYAL ASYLUM, GARTNAVEL.

Date of Admission, *16<sup>th</sup> August 05*

Date of Examination, *17<sup>th</sup> Aug 05.*

Name of Patient, *Captain John Miller*

REPORT— *In good general health & condition. Old injury over lower ribs on right side.*

Only one Case shall be entered in each page.

Signature of Medical Officer, *T. Edles. M.D. M.S.*

REGISTER OF PHYSICAL CONDITION.  
 GLASGOW ROYAL ASYLUM, GARTNAVEL.

Date of Admission: 16<sup>th</sup> August 1905  
 Name of Patient: Captain James Wilson  
 Date of Examination: 17<sup>th</sup> August 1905  
 REPORT: In good general health  
 & contented. The report was  
 sent into the office of the  
 Medical Officer.

Only one Case shall be entered in each page.

REGISTER OF PHYSICAL CONDITION.  
 GLASGOW ROYAL ASYLUM, GARTNAVEL.

Date of Admission: August 13, 1905  
 Name of Patient: Edith Caroline Swales  
 Date of Examination: August 19, 1905  
 REPORT: In good general health  
 Her bodily health and condition  
 are average. There is no sign of organic  
 disease nor are there any marks  
 of violence on her person.

Signature of Medical Officer: P. D. H. [Signature]



REGISTER OF PHYSICAL CONDITION.  
GLASGOW ROYAL ASYLUM, GARTNAVEL.

<p><i>[Faint handwritten notes, possibly describing symptoms or observations]</i></p>	<p><i>[Faint handwritten notes]</i></p>
---	---

*[Small printed text at the bottom of the page, likely a footer or instruction]*

REGISTER OF PHYSICAL CONDITION.  
GLASGOW ROYAL ASYLUM, GARTNAVEL.

<p>Date of Examination. <i>18th Aug 05</i></p>	<p>Date of Admission, <i>18th August 05</i></p> <p>Name of Patient, <i>Edith Caroline Swodes</i></p> <p>REPORT— <i>In good general health. No organic disease, no traces or marks of violence. Present no traces or marks of violence - the pulse is soft &amp; quick, but no definite organic disease can be traced.</i></p>
--	---

Only one Case shall be entered in each page.

Signature of Medical Officer, *[Signature]*

REGISTER OF PHYSICAL CONDITION.  
GLASGOW ROYAL ASYLUM, GARTNAVEL.

<p>REPORT - In first general health no organic disease whatever a marked absence</p>	<p>18th August 05. Date of Admission John Cumming Orrock Name of Patient 18th August 05. Date of Examination</p>
--	--

Only one Case shall be entered in each page.  
Signature of Medical Officer

REGISTER OF PHYSICAL CONDITION.  
GLASGOW ROYAL ASYLUM, GARTNAVEL.

<p>22. Aug 05 Date of Examination</p>	<p>21 August 05. Date of Admission. John Cumming Orrock. Name of Patient REPORT - In fair general health but with evidence of a recent over indulgence in alcohol this present. No bruises or marks of violence - this the pulse is soft &amp; quick, but no definite organic disease can be made out</p>
---	---

Only one Case shall be entered in each page.  
Signature of Medical Officer, T. Collier M.D.





REGISTER OF PHYSICAL CONDITION  
GLASGOW ROYAL ASYLUM, GARTNAVEL.

Date of Admission: Aug. 26. 05.  
Name of Patient: Mary Ann McNeill  
Date of Examination: Aug. 26. 05.  
REPORT -  
The patient is a female of middle age, of fair complexion, and appears to be in good health. Her mind is clear and she is free from any delusions or hallucinations. There are no marks of violence on her person.

Only one Case shall be entered in each page.  
Signature of Medical Officer, N. D. Halliday

REGISTER OF PHYSICAL CONDITION  
GLASGOW ROYAL ASYLUM, GARTNAVEL.

Date of Examination: Aug. 26. 05.  
Date of Admission: Aug. 26. 05.  
Name of Patient: Jane Cuthbertson  
REPORT -  
Her bodily health and condition are good and she seems free from organic disease. There are no marks of violence on her person.

Only one Case shall be entered in each page.  
Signature of Medical Officer, B. D. Halliday

REGISTER OF PHYSICAL CONDITION.  
GLASGOW ROYAL ASYLUM, GARTNAVEL.

Date of Admission: Aug. 26. 05.  
Name of Patient: *[Faint handwritten name]*  
Date of Examination: *[Faint handwritten date]*  
REPORT: *[Faint handwritten report text]*

Only one Case shall be entered in each page.  
Signature of Medical Officer: *[Faint signature]*

REGISTER OF PHYSICAL CONDITION.  
GLASGOW ROYAL ASYLUM, GARTNAVEL.

Date of Admission: Aug. 26. 05.  
Date of Examination: Aug. 26. 05.  
Name of Patient: *John J. Gilliland*  
REPORT: *Voluntary; health - poor - she is old rather feeble but seems free from organic disease. There are no marks of violence from any prolonged application of the straight razor. No incontinence of urine. There are no changes in the body.*

Only one Case shall be entered in each page.  
Signature of Medical Officer: *B. D. Hollis*

REGISTER OF PHYSICAL CONDITION.  
GLASGOW ROYAL ASYLUM, GARTNAVEL.

Date of Admission	Aug. 25. 05	Date of Examination	Aug. 25. 05
Name of Patient	John J. Anderson		
<p>REPORT—</p> <p>His bodily health is poor and          four years he has suffered from          renal colic. There is a scar          on his abdomen due to ulceration          from too prolonged application of          the Nitro-nitro. He is decidedly          feeble.</p> <p>There are no lesions on his body.</p>			

Only one Case shall be entered in each page.  
 Signature of Medical Officer, R. D. Kirk

REGISTER OF PHYSICAL CONDITION.  
GLASGOW ROYAL ASYLUM, GARTNAVEL.

Date of Examination	Aug. 25. 05	Date of Admission	Aug. 25. 05
Name of Patient	John J. Anderson		
<p>REPORT—</p> <p>His bodily health is poor and          four years he has suffered from          renal colic. There is a scar          on his abdomen due to ulceration          from too prolonged application of          the Nitro-nitro. He is decidedly          feeble.</p> <p>There are no lesions on his body.</p>			

Only one Case shall be entered in each page.  
 Signature of Medical Officer, R. D. Kirk



REGISTER OF PHYSICAL CONDITION.  
GLASGOW ROYAL ASYLUM, GARTNAVEL.

Date of Admission Aug. 28. 02  
Name of Patient John Henderson  
Date of Examination Aug. 28. 02  
REPORT  
The patient is in fair health. No signs of insanity. Slight evidence of pulmonary disease. The patient is in fair health. No signs of insanity. Slight evidence of pulmonary disease. The patient is in fair health. No signs of insanity. Slight evidence of pulmonary disease.

Signature of Medical Officer, R. D. ...

REGISTER OF PHYSICAL CONDITION.  
GLASGOW ROYAL ASYLUM, GARTNAVEL.

Date of Admission 31. Aug 02  
Name of Patient Mary McTear  
Date of Examination 1. Sept 02  
REPORT - In fair general health. No traces of marks of insanity. Slight evidence of pulmonary disease.

Signature of Medical Officer, T. Ritchie - West Hill

REGISTER OF PHYSICAL CONDITION.  
GLASGOW ROYAL ASYLUM, GARTNAVEL.

Date of Admission, 31. August  
Name of Patient, Miss M. J. [unclear]

Date of Examination, 1. Sept 05

REPORT - She is very emaciated & weak. There are several small bruises on limbs & trunk - no organic disease can be made out.

1. Sept 05



Only one Case shall be entered in each page.  
Signature of Medical Officer, [unclear]

REGISTER OF PHYSICAL CONDITION.  
GLASGOW ROYAL ASYLUM, GARTNAVEL.

Date of Admission, 7 Sep 05

Date of Examination, 7. Sept 05

Name of Patient, Jessie Goodlet

REPORT - She is very emaciated & weak. There are several small bruises on limbs & trunk - no organic disease can be made out.

7. Sept 05



Only one Case shall be entered in each page.

Signature of Medical Officer, [unclear]

REGISTER OF PHYSICAL CONDITION.  
GLASGOW ROYAL ASYLUM, GARTNAVEL.

Date of Admission: 7 Sep 05  
Name of Patient: Jessie Goodell  
Date of Examination: 7 Sep 05  
REPORT: She is of average height & weight. Her eye colour is blue. Her hair is dark & thick. Her skin is fair. Her pulse is 68. Her temperature is 98.6. Her respiration is 16. Her bowels are regular. Her urine is normal. Her blood is normal. Her general condition is good.

Signature of Medical Officer: *[Signature]*  
Only one Case shall be entered in each page.

REGISTER OF PHYSICAL CONDITION.  
GLASGOW ROYAL ASYLUM, GARTNAVEL.

Date of Admission: 7 Sep 05  
Name of Patient: Hugh Templeton  
Date of Examination: 8 Sep 05  
REPORT: He is thin & in poor condition. There is an extensive acne eruption over whole body - no organic disease can be made out.

Signature of Medical Officer: *T. Edlin [Signature]*  
Only one Case shall be entered in each page.



REGISTER OF PHYSICAL CONDITION.  
GLASGOW ROYAL ASYLUM, GARTNAVEL.

<p>Date of Admission: 7 Sep 05</p> <p>Name of Patient: James Douglas</p> <p>REPORT— He is thin &amp; in poor condition. There is no <del>...</del> excessive liver function over what food = in progress. Disease Grade moderate.</p>	<p>Date of Examination: 8 Sep 05</p> <p style="text-align: center;">✓</p>
---	---

Only one Case shall be entered in each page.  
Signature of Medical Officer: *T. Collier*

REGISTER OF PHYSICAL CONDITION.  
GLASGOW ROYAL ASYLUM, GARTNAVEL.

<p>Date of Examination: 10 Sep 05</p> <p style="text-align: center;">✓</p>	<p>Date of Admission: 9 Sep 05</p> <p>Name of Patient: James Sterling Cooper</p> <p>REPORT— In good general health, but muscular system soft &amp; flabby &amp; shabby. <i>griping</i></p>
--	--

Only one Case shall be entered in each page.  
Signature of Medical Officer: *T. Collier*

REGISTER OF PHYSICAL CONDITION.  
GLASGOW ROYAL ASYLUM, GARTNAVEL.

<p>Date of Admission: 9 Sep 05</p> <p>Name of Patient: James Dinning Cooper</p> <p>REPORT: In good general health but for numerous warts on face &amp; hands &amp; feet.</p>	<p>Date of Examination: 10 Sep 05</p> <p style="text-align: center;">↓</p>
--	--

Only one Case shall be entered in each page.  
Signature of Medical Officer: T. Colquhoun

REGISTER OF PHYSICAL CONDITION.  
GLASGOW ROYAL ASYLUM, GARTNAVEL.

<p>Date of Examination: 13 Sep 05</p> <p style="text-align: center;">✓</p>	<p>Date of Admission: 12 Sep 1905</p> <p>Name of Patient: William Barronman</p> <p>REPORT: In good condition - no organic disease present - no bruises or marks of violence.</p> <p style="text-align: center; font-size: 2em;">New Book</p>
--	--

Only one Case shall be entered in each page.  
Signature of Medical Officer: T. Colquhoun

REGISTER OF PHYSICAL CONDITION.  
GLASGOW ROYAL ASYLUM, GARTNAVEL.

<p>Date of Admission: 15-10-1872</p> <p>Name of Patient: Mr. James Buchanan</p> <p>REPORT: - Dr. J. G. Buchanan - no signs of disease present. -</p> <p>Admission a week ago.</p>	<p>Date of Examination: 13-10-72</p>
---	--------------------------------------

Signature of Medical Officer: J. G. Buchanan

Only one Case shall be entered in each page.

REGISTER OF PHYSICAL CONDITION.  
GLASGOW ROYAL ASYLUM, GARTNAVEL.

<p>Date of Examination:</p> <p>Name of Patient:</p> <p>REPORT: -</p>	<p>Date of Admission:</p>
--	---------------------------

See New Book

Signature of Medical Officer:

Only one Case shall be entered in each page.



REGISTER OF PHYSICAL CONDITION.  
GLASGOW ROYAL ASYLUM, GARTNAVARI.

Date of Admission	Name of Patient	Date of Examination
13-04-1871	Miss [illegible]	13-04-1871
REPORT - [illegible]		
[illegible signature]		

Signature of Medical Officer

Only one form shall be returned in each case.

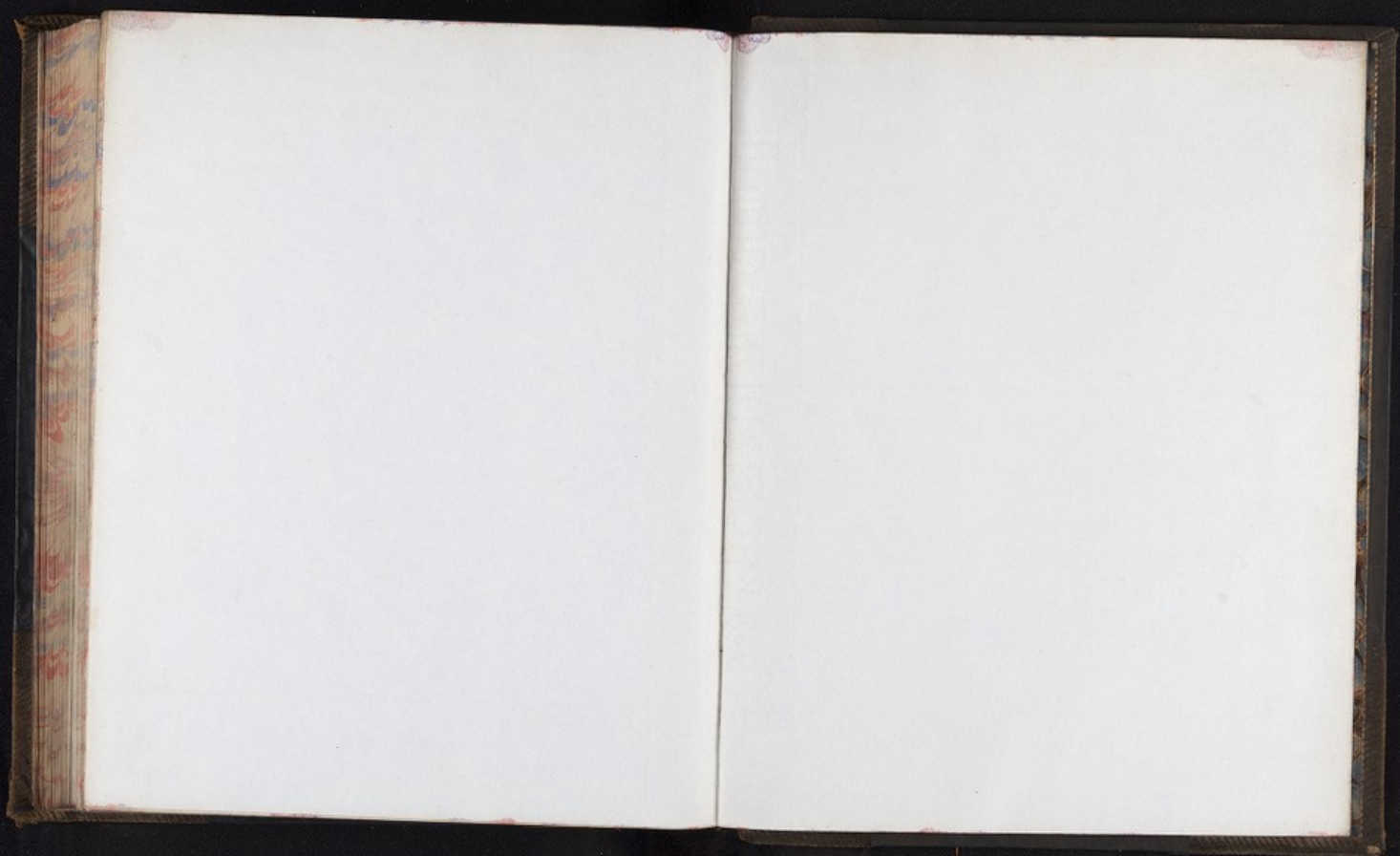



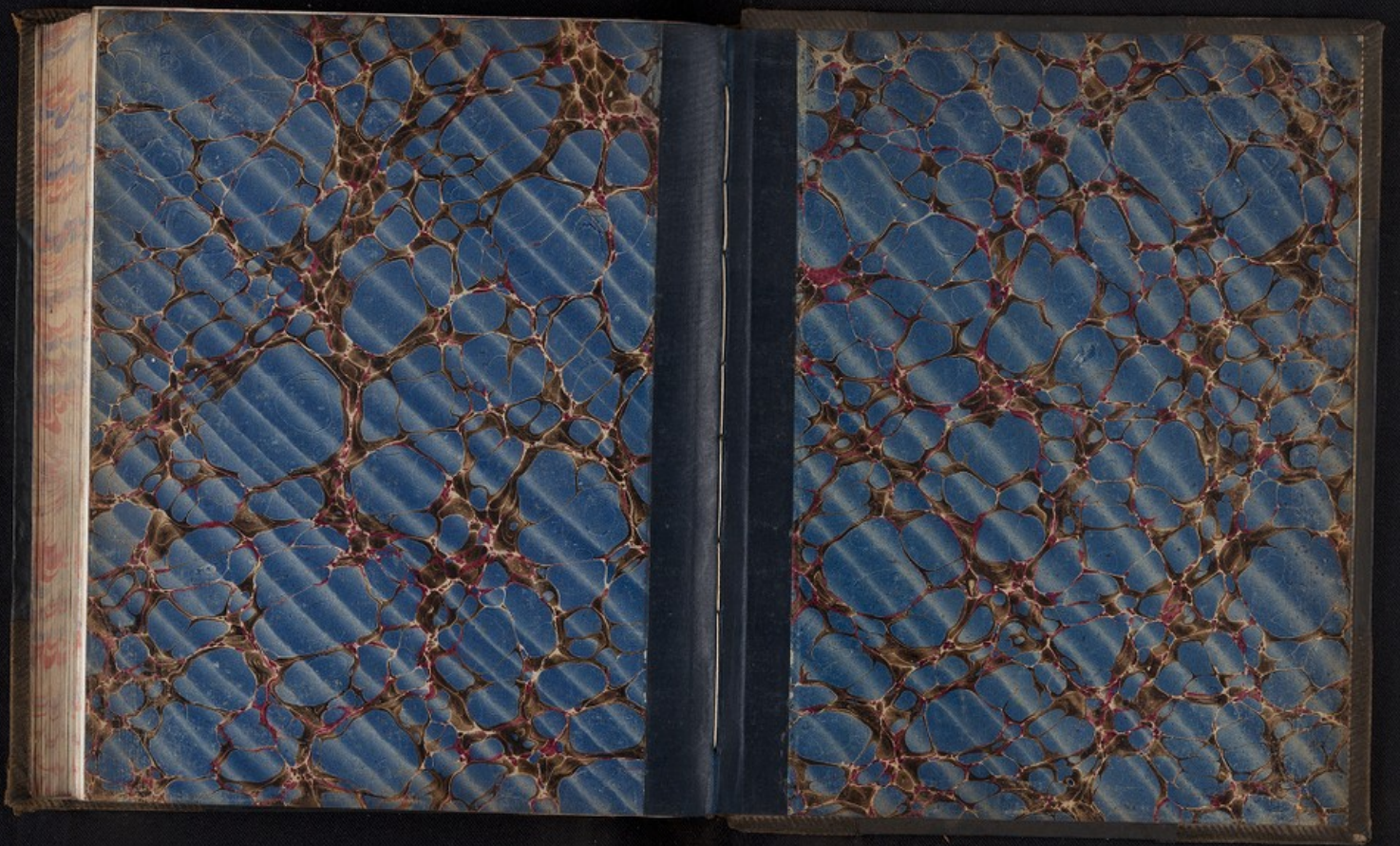



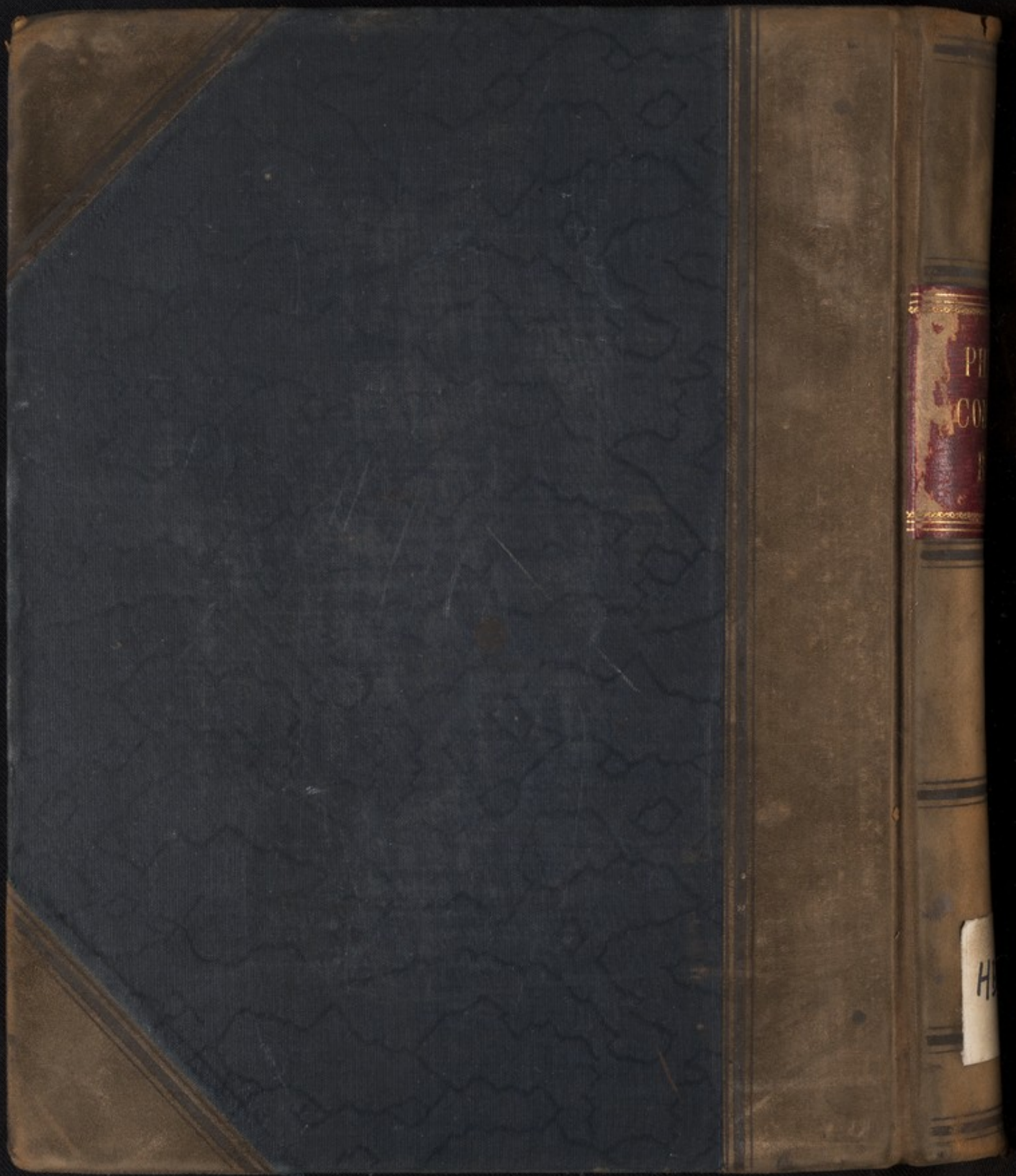

P...  
CO...

H