

Admission book: males

Publication/Creation

1814-1848

Persistent URL

<https://wellcomecollection.org/works/wusvyvrz>

License and attribution

You have permission to make copies of this work under a Creative Commons, Attribution license.

This licence permits unrestricted use, distribution, and reproduction in any medium, provided the original author and source are credited. See the Legal Code for further information.

Image source should be attributed as specified in the full catalogue record. If no source is given the image should be attributed to Wellcome Collection.



Wellcome Collection
183 Euston Road
London NW1 2BE UK
T +44 (0)20 7611 8722
E library@wellcomecollection.org
<https://wellcomecollection.org>

GEORGE III
ROYAL ASYLUM
FOR LUNATICS
ADMISSION BOOK
MALES

1185



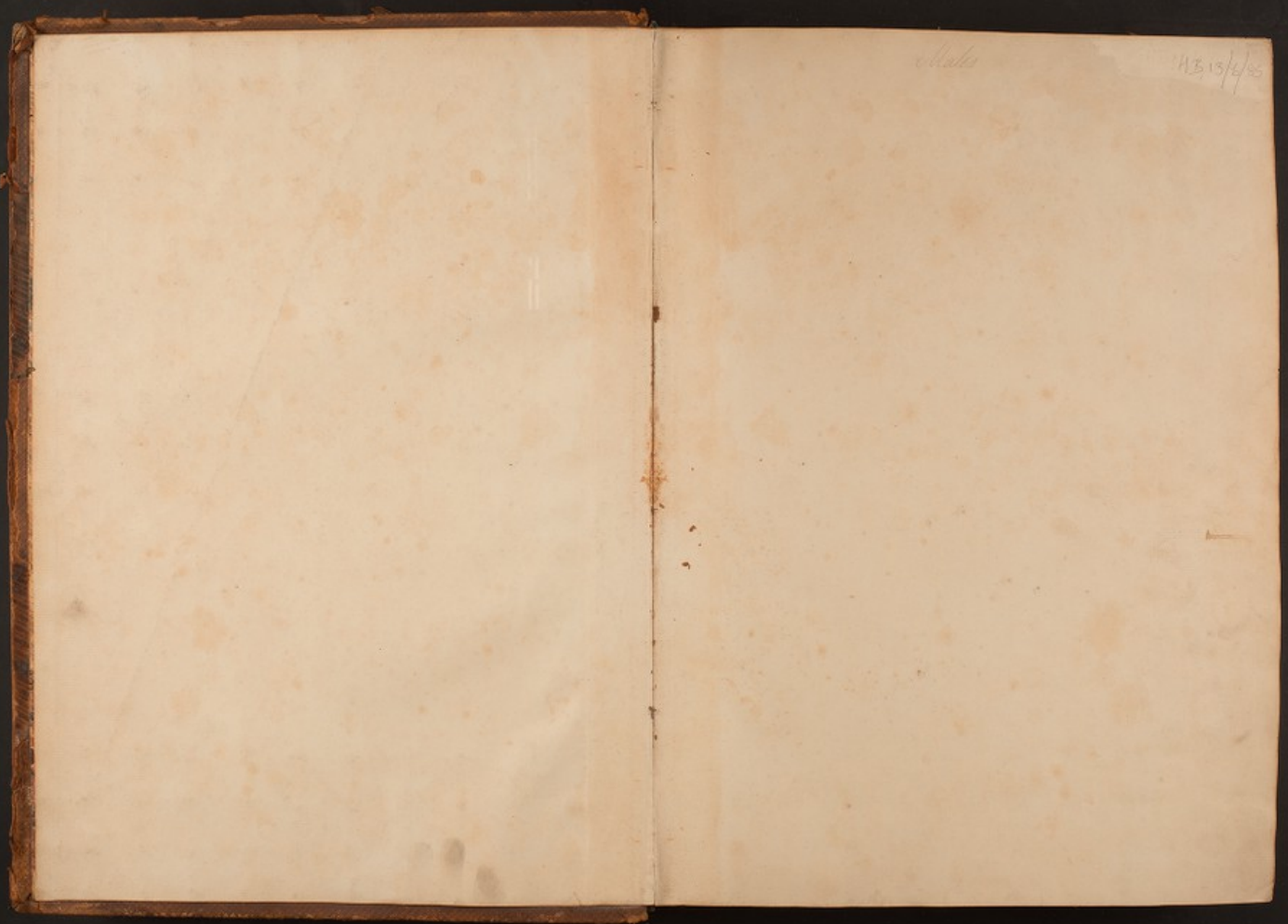

Name	Rank or Position	Pay	Deductions	Payroll Information				Remarks
				Days Worked	Hours	Rate	Total Pay	
William	1	276.30		1	7.11	1.00	7.11	
Lithuanian	1	277		1	7.11	1.00	7.11	
William	4	278		1	7.11	1.00	7.11	
Lithuanian	1	279		1	7.11	1.00	7.11	
Lithuanian	1	280		1	7.11	1.00	7.11	
Lithuanian	1	281		1	7.11	1.00	7.11	
Lithuanian	1	282		1	7.11	1.00	7.11	
Lithuanian	1	283		1	7.11	1.00	7.11	
Lithuanian	1	284		1	7.11	1.00	7.11	
Lithuanian	1	285		1	7.11	1.00	7.11	
Lithuanian	1	286		1	7.11	1.00	7.11	
Lithuanian	1	287		1	7.11	1.00	7.11	
Lithuanian	1	288		1	7.11	1.00	7.11	
Lithuanian	1	289		1	7.11	1.00	7.11	
Lithuanian	1	290		1	7.11	1.00	7.11	
Lithuanian	1	291		1	7.11	1.00	7.11	
Lithuanian	1	292		1	7.11	1.00	7.11	
Lithuanian	1	293		1	7.11	1.00	7.11	
Lithuanian	1	294		1	7.11	1.00	7.11	
Lithuanian	1	295		1	7.11	1.00	7.11	
Lithuanian	1	296		1	7.11	1.00	7.11	
Lithuanian	1	297		1	7.11	1.00	7.11	
Lithuanian	1	298		1	7.11	1.00	7.11	
Lithuanian	1	299		1	7.11	1.00	7.11	
Lithuanian	1	300		1	7.11	1.00	7.11	

Number of Admission	Date of Admission			SURNAME	NAME	Res.	Age	Domestic State	OCCUPATION	Form of the Disease			Number of Cases	Direction of the Attack			Age at First Attack	M. H. History	Paralytic	Head	Neck	Spinal	Head & Spinal	Belly Disease	Belly Disease	Arachn.	Dermat.	Muscular	Other	Number of Cases	Vol. of Case
	Year	Month	Day							Brain	Spinal	Other		Y.	M.	D.															
376	1888	Feb 7	1	Readie	William	41	58	1	Lawyer	1		1		5	23	1							Thrombosis	Thrombosis	1	1			Thrombosis	207	
377	"	"	5	Merrica	James	137	30	1	Ploughman	1		1		1	4	1									1	1			Septicemia	219	
378	"	"	7	Pellock	William	184	25	1	Manufacturer	1		1		1	1	1									1	1			Septicemia	218	
379	"	"	15	Leaher	David	187	50	1	Servant	1		1		1	1	1									1	1			Septicemia	218	
380	"	March	16	Alshub	John	157	27	1	Driver	1		1		1	27	1									1	1			Enteric	218	
381	"	"	16	Milson	James	157	41	1	Teacher	1		1		1	41	1									1	1			Septicemia	218	
382	"	"	7	Ebison	Archibald	41	27	1	Master	1		1		1	26	1	1								1	1			Septicemia	148	
383	"	April	9	Lough	Joseph	187	35	1	Merchant	1		1		1	4	45	1								1	1			Septicemia	181	
384	"	"	15	Feld	Thomas	24	35	1	Superintendent	1		2		2	34	1	1								1	1			Septicemia	213	
385	"	"	26	Krauford	Royal	187	29	1	Academy	1		1		1	29	1									1	1			Septicemia	213	
386	"	"	20	Pollock	Alexander	41	20	1	Black	1		1		2	20	1									1	1			Septicemia	217	
387	"	"	27	Lawson	David	157	49	1	Cabinetmaker	1		4		2	41	1									1	1			Septicemia	217	
388	"	May	1	Ronaldson	Sylvester	41				1															1	1			Septicemia	217	
389	"	"	2	Watkin	David	248	41	1	Surgeon	1		3		3	53	1		1							1	1			Septicemia	217	
390	"	"	4	Archibald	Thomas	41	41	1	Shoemaker	1		2		2	41	1									1	1			Septicemia	217	
391	"	"	4	Lamb	John	157	39	1	Writer	1		1		2	39	1									1	1			Septicemia	217	
392	"	"	7	Lewis	John	173	35	1	Special Officer	1		2		11	35	1									1	1			Septicemia	217	
393	"	"	17	Long	William	187	36	1	Doctor	1		1		1	15	1	1								1	1			Septicemia	217	
394	"	"	25	McLean	Robert	41	23	1	Cabinet maker	1		1		2	23	1									1	1			Septicemia	217	
395	"	"	30	McDonald	Peter	187	25	1	Print Letter	1		1		1	25	1									1	1			Septicemia	217	
396	"	June	3	Russell	William	41	60	1	Lawyer	1		2		1	60	1									1	1			Septicemia	217	
397	"	"	8	Alshub	George	157	26	1	Barber	1		1		1	26	1									1	1			Septicemia	217	
398	"	"	12	Lawson	John	187	38	1	Special Officer	1		3		3	32	1									1	1			Septicemia	217	
399	"	"	15	Mahyjohn	William	187	53	1	Farmer	1		1		7	52	1	1								1	1			Septicemia	217	
400	"	"	22	Portland	John	187	27	1	Farmer	1		1		5	23	1									1	1			Septicemia	217	

Number of Admission	Date of Admission			Number of last Admissions	SURNAMES	NAME	Sex	Age	Domestic State	OCCUPATION	Form of the Disease			Number of the Attack	Duration of the Attack			Age at First Attack	No. Hospitalized	Paralytic	Head Spinal	Body Disease before Admission	Body Disease on Admission	Mental	Deafness	Neuralgias	Palsy	Liquor	Class of Family	Number in Discharge Book	Vol. of Case Book
	Year	Month	Day								Y.	M.	D.		Y.	M.	D.														
401	1872	June	28		Baillie	James	M.	22	1	Carpenter	1	1	2	18	1							General paresis	1	1						2.19	
402			29	37	Baillie	James	M.	37	1	Woolman	1	1	7	27	1								1	1					2.19		
403		July	6		Stevenson	William	M.	30	1	Greaser	1	1	1	28	1							Headache	1	1					2.19		
404			5	39	Lang	William	M.	26	1	Soldier	1	1	1	35	1							Headache	1	1					2.19		
405			18		Stewart	Thomas	M.	27	1	Merchant	1	2	10	40	1														2.19		
406			15		Scott	Charles	M.	17	1	Student	1	1	1	15	1								1	1					2.19		
407		Aug.	7		Kue	David	M.	26	1	Waxer	1	1	7	25	1							1	1	1	1				2.19		
408			17	106	Harden	William	M.	27	1	Carpenter	1	2	1	22	1															2.19	
409		Oct.	2		Kamron	James	M.	19	1	Currer	1	2	18	40	1								Phlegmon	1	1					2.19	
410			14		Parkston	William	M.	25	1	Keeper	1	1	7	25	1								1	1					2.20		
411			17		Roberts	James	M.	21	1	Printer	1	1	1	21	1								1	1					2.20		
412			19	52	Thomson	William	M.	15	1	Shipkeeper	1	2	14	34	1								1	1					2.20		
413			25		Rail	Alexander	M.	26	1	Farmer	1	1	6	28	1							1	1						2.20		
414		Nov.	7		Birgson	Alexander	M.	21	1	Student	1	1	4	23	1								1	1					2.20		
415			8		Maconochie	Robert	M.	16	1	Labourer	1	1	8	44	1									1	1					2.20	
416			9		Schuster	Julius	M.	18	1	Merchant	1	1	1	48	1															2.20	
417			26	139	McLarnan	Archibald	M.	21	1	Gen. Officer	1	4	14	30	1							1	1	1	1					2.20	
418			30		Paterson	James	M.	18	1	Shoemaker	1	2	10	48	1									1	1					2.19	
419		Dec.	3	200	Krakau	Francis	M.	29	1	Student	1	6	11	29	1									1	1					2.20	
420			8		Kramba	August	M.	29	1	Merchant	1	5	1	35	1								1	1						2.20	
421			7		Leckie	William	M.	41	1	Shoemaker	1	1	5	48	1								1	1						2.20	
422			25		Leckie	John	M.	46	1	Shoemaker	1	1	1	26	1									1	1					2.20	
423		1873	Jan. 1	201	Leckie	William	M.	41	1	Shoemaker	1	1	6	48	1								1	1						2.20	
424			11		Ollan	John	M.	47	1	Shoemaker	1	1	1	27	1																2.20
425			15		Russell	John	M.	17	1	Commissioner	1	2	2	23	1								1	1						2.20	

Number of Admissions	Date of Admission			Number of In-Admissions	SURNAME	NAME	Sex	Age	Diseases Prev.	OCCUPATION	Form of the Disease			Site of the Attack before Admission	Time of the Attack	Age at First Attack	No. Hospital Admissions	Paralysis	Head Disrupt	Body Shown before Entry	Body Disease on Admission	Mental	Program	Disorders	Mental	Mental	Cause of Death	Number of Discharges	Wt. of Case																									
	Year	Month	Day								Time	Y.	M.																	D.	Y.	M.	D.	Y.	M.	D.	Y.	M.	D.	Y.	M.	D.	Y.	M.	D.	Y.	M.	D.	Y.	M.	D.	Y.	M.	D.
576	1926	Aug.	30		Sowers	Paul	194	26	1	1	1	1	1	1	1	1	1	1				1	1							2.66																								
577		Sept.	2		Coit	James	77	15	1	1	1	1	1	1	1	1	1						1	1						2.67																								
578					Stirling	John	194	25	1	1	1	1	1	1	1	1	1						1	1						2.68																								
579					312 Jones	Robert	194	25	1	1	1	1	1	1	1	1	1		1	1			1	1			Hollisville			2.69																								
580					Taylor	John	194	27	1	1	1	1	1	1	1	1	1							1	1			Johnston			2.70																							
581					Warr	Thomas	77	16	1	1	1	1	1	1	1	1	1		1	1	1		1	1						2.71																								
582					Nielsen	James	194	20	1	1	1	1	1	1	1	1	1				1	1		1	1			1			2.72																							
583					Thompson	Hugh	294	28	1	1	1	1	1	1	1	1	1				1	1		1	1			1			2.73																							
584					Leggett	James	194	20	1	1	1	1	1	1	1	1	1							1	1						2.74																							
585	Bel.		7		Robertson	Archibald	77	27	1	1	1	1	1	1	1	1	1				1	1		1	1			1			2.75																							
586					Scottland	Robert	194	21	1	1	1	1	1	1	1	1	1							1	1			Johnston			2.76																							
587	Hes.		20		Tendlock	Thomas	194	25	1	1	1	1	1	1	1	1	1							1	1						2.77																							
588	Que.		21		Sack	Thomas	77	27	1	1	1	1	1	1	1	1	1							1	1						2.78																							
589	1927	Aug.	9		196 Lewis	Thomas	77	26	1	1	1	1	1	1	1	1	1			1	1		1	1			1			2.79																								
590					Mitchell	Thomas	77	21	1	1	1	1	1	1	1	1	1							1	1			1			2.80																							
591		Feb.	5		Purral	John	194	22	1	1	1	1	1	1	1	1	1			1	1		1	1							2.81																							
592					Reaffler	James	77	22	1	1	1	1	1	1	1	1	1				1	1		1	1							2.82																						
593		March	11		McAlpine	John		32	1	1	1	1	1	1	1	1	1							1	1			1			2.83																							
594					Gordon	Edward	194	22	1	1	1	1	1	1	1	1	1				1	1		1	1							2.84																						
595					Keiser	David	194	22	1	1	1	1	1	1	1	1	1								1	1						2.85																						
596					McEugor	Eugor	194	20	1	1	1	1	1	1	1	1	1								1	1			Johnston			2.86																						
597					Quibington	Thomas	194	20	1	1	1	1	1	1	1	1	1								1	1						2.87																						
598		April	18		Davidson	Thomas	77	24	1	1	1	1	1	1	1	1	1							1	1							2.88																						
599					581 Warr	Thomas	77	17	1	1	1	1	1	1	1	1	1			1	1		1	1							2.89																							
600					Hamilton	John	194	27	1	1	1	1	1	1	1	1	1				1	1		1	1			1				2.90																						

Number of Admission	Date of Admission			Number of last Admission	SURNAME	NAME	Sex	Age	Domestic Place			OCCUPATION	Form of the Disease			Duration of the Attack before Admission	Age at First Attack	Blindness	St. Brachy	Unimpaired	Paralytic	Head Exam.	Eyes	Daily Disease before Admission	Daily Disease on Admission	Scurvy	Diagnosis	Incurable	Mortality	Fifty	Mortality	Class of Society	Number in Discharge	V.C. of Class					
	Year	Month	Day						N.	E.	W.		Head	Neck	Arms																				Y.	M.	D.	Arms	Legs
676	1828	Dec.	6	Oryman	James	11/11	1					Student	1	1	6	18	1																			Master-builder	3.06		
677	"	"	5	Kubner	Robert	11/2/19	1					Book-keeper	1	1	1	26	1																			John-joiner	3.04		
678	"	"	14	McCowan	James	11/26	1					Student	1	1	23	16	1																			John-joiner	3.02		
679	"	"	"	Howe	James	7/22	1					Quaker	1	1	1	22	1																			John-joiner	3.02		
680	"	"	15	Greenhill	Charles	3/16	1					Farmer	1	1	18	11	1																			John-joiner	3.04		
681	"	"	7	Gray	Robert	11/14						Surgeon	1	1	1	16	1	1																		John-joiner	3.04		
682	"	"	21	David	Thomas	7/18	1					1 Weaver	1	1	6	17	1																				John-joiner	3.07	
682	"	"	22	Mitchell	James	7/18	1					Book-keeper	1	1	1	18	1																				John-joiner	3.05	
683	1829	Aug.	2	Cowley	William	11/15	1					Student	1	1	2	34	1																				John-joiner	3.04	
683	"	"	8	McCartan	John	11/24	1					Printer	1	1	1	24	1																				John-joiner	3.05	
684	"	"	9	Taylor	Thomas	11/25	1					Sell-keeper	1	1	1	31	1																				John-joiner	3.02	
685	"	"	25	Kennahan	Richard	11/26	1					Attorney	1	1	1	29	1	1																			John-joiner	3.03	
686	"	"	27	Lamont	Simon	7/36	1					Servant	1	1	1	34	1																				John-joiner	3.04	
687	1829	Feb.	12	Quidner	Andrew	11/29	1					Wagoner	1	1	18	26	1																				John-joiner	3.05	
688	"	"	18	Livingstone	James	7/16	1					Wright	1	1	1	11	1																				John-joiner	3.06	
689	1829	March	17	David	Matthew	11/26	1					Iron-merchant	1	1	1	26	1																					John-joiner	3.07
690	"	"	14	Gordon	Wm-Birmingham	11/27	1					Writer	1	1	1	29	1																				Wagoner	3.03	
691	"	"	16	McClintock	Cuncan	7/26	1					Printer	1	1	1	5	1																				John-joiner	3.05	
692	"	"	21	Webster	William	11/27	1					Coal-merchant	1	1	1	32	1	1																				John-joiner	3.06
693	"	"	27	Bulloch	David	11/15	1					Student	1	1	1	11	16	1																			John-joiner	3.04	
694	"	"	28	Mawson	Isaac	7/28	1					Book-keeper	1	1	1	5	21	1																				John-joiner	3.03
695	1829	April	2	Cunningham	Robt Ball	7/28	1					Carver	1	1	1	9	18	1																				John-joiner	3.03
696	"	"	2	Webster	David	11/20	1					Servant	1	1	1	1	1																					John-joiner	3.04
697	"	"	4	McClintock	William	7/27	1					Blacksmith	1	1	1	1	27	1																				John-joiner	3.05
700	"	"	9	Lang	John	11/18	1					Farmer	1	1	1	2	3	1																				John-joiner	3.06

Number of Admission	Date of Admission			Number of last Admission	SURNAME	NAME	Eth.	Age	Domestic Eth.			OCCUPATION	Form of the Disease			Duration of the Disease before Admission	Age at First Attack	Hereditary Unnumbered	Paralytic	Head Exam.	Body Disease before Admission	Body Disease on Admission	Speech	Intelligence	Mental	Finger	Reflex Test	Cause of Death	Number in Institution	Vol. of Case
	Year	Month	Day						S	M	W		Brain	Spinal	Motor															
801	1891	Aug	4		Waisnitch	William		7/16	1			Wagoner	1		11	44	1				Brain Head							Reading	3.18	
802			12		Lang	John		18/51	1			Farmer	1		2	3	15							1			Intelligence	3.19		
803		Sept	1		Lasch	John		24/62	1			Architect	1		2	28	1				Poliovirus		1	1	1				3.20	
804			17		Kennedy	Hugh		17/55	1			Labourer	1		3	41	1			1			1	1	1				3.21	
805			22		Turner	David		17/34	1			Coal Miner	1		1	22	1						1	1					3.22	
806			22		Wison	David		7/56	1			Coal Miner	1		1	38	1						1	1					3.23	
807			25		McBryde	James		18/56	1			Student	1		1	29	1						1	1					3.24	
808		Oct	6		Houng	Alvanda		17/28	1			Housewife	1		1	9	32	1						1	1				3.25	
809			18		Pattison	John		17/21	1			Labourer	1			15	1							1	1				3.26	
810			18		Kear	Hugh		17/24	1			Wagoner	1		1	25	1							1	1				3.27	
811			20		Quire	James		17/21	1			Coal Miner	1			20	1		1								Intelligence	3.28		
812			21		Killis	Peter		18/32	1			Coal Miner	1			22	1										Intelligence	3.29		
813			22		Musterton	William		17/26	1			Wagoner	1		3	36	1		1	Poliovirus							Intelligence	3.30		
814			22		Robson	Richard		24/47	1			Wagoner	1			47	1										Constitution	3.31		
815		Nov	2		Wyon	Richard		7/24	1			Wagoner	1			24	24	1		1									3.32	
816			7		Brinkley	Richard		7/25	1			Coal Miner	1			4	35	1						1			Intelligence	3.33		
817			10		Wardell	Wanda		17/26	1			Coal Miner	1			4	26	1						1			Intelligence	3.34		
818			12		Wolton	Andrew		17/25	1			Farmer	1			2	26	1						1			Intelligence	3.35		
819			12		Wagner	William		7/28	1			Farmer	1			12	27	1						1					3.36	
820			4		Wichland	William		17/18	1			Student	1			7	15	1						1					3.37	
821			10		Martin	William		7/29	1			Teacher	1			9	29	1						1			Intelligence	3.38		
822			22		McQuarrie	Alvan		24/32	1			Student	1			1	24	1		1	Brain Head								3.39	
823			26		Witch	Thomas		24/41	1			Wagoner	1			2	1										Intelligence	3.40		
824			28		Hodge	Andrew		21	1			Wagoner	1			1	19	1						1			Constitution	3.41		
825		Dec	2		Wooland	John		18/35	1			Wagoner	1			1	6	1									Constitution	3.42		

Number of Admissions	Date of Admission			SURNAMES	NAME	Sex	Age	Domicile Rate	OCCUPATION	Form of the Disease			Duration of the Attack before Admission		Age at First Attack	Hereditary	Set Hereditary	Unimpaired	Paralytic	Head Report	Stomach	Bodily Disease before Admission	Daily Disease on Admission	Paralytic	Inorganic	Inorganic	Inorganic	Fibryl	Lethal Post	Cause of Death	Number in Discharge	Vol. of Case		
	Year	Month	Day							Head	Spinal	Paralytic	Y.	M.																			D.	
876	1885	Jan	7	McGowan	Thomas	M	18/14	1	Book	1	1	1	1	24	1																	1	1.92	
877	"	"	12	McAlpine	James	M	18/29	1	Book	1	1	1	1	25	1																	1	2.93	
878	"	"	"	Barr	William	M	18/27	1	Woods	1	1	1	1	25	1																	1	2.94	
879	"	"	18	Lagan	James	M	18/27	1	Book	1	1	1	1	24	1																		1	2.95
880	"	"	22	Wingall	John	M	18/42	1	Woods	1	1	1	1	42	1																		1	2.96
881	"	"	25	McAllister	Andrew	M	18/22	1	Woods	1	1	1	1	32	1																		1	2.97
882	"	Feb	19	McGregor	Alexander	M	18/47	1	Woods	1	1	1	1	47	1																		1	2.98
883	"	"	19	Alexander	John	M	18/51	1	Woods	1	1	1	1	51	1																		1	2.99
884	"	"	21	Uin	Robert	M	18/28	1	Woods	1	1	1	1	28	1																		1	3.00
885	"	March	8	Blackie	Francis	M	18/40	1	Woods	1	1	1	1	40	1																		1	3.01
886	"	"	28	McKee	Daniel	M	18/57	1	Woods	1	1	1	1	57	1																		1	3.02
887	"	April	17	King	Matthew	M	18/20	1	Woods	1	1	1	1	20	1																		1	3.03
888	"	"	24	McArthur	Peter	M	18/28	1	Woods	1	1	1	1	28	1																		1	3.04
889	"	"	28	Wason	David	M	18/42	1	Woods	1	1	1	1	42	1																		1	3.05
890	"	"	"	Webster	John	M	18/35	1	Woods	1	1	1	1	35	1																		1	3.06
891	"	"	25	Scott	Joseph	M	18/27	1	Woods	1	1	1	1	27	1																		1	3.07
892	"	"	27	McGugal	John	M	18/2	1	Woods	1	1	1	1	2	1																		1	3.08
893	"	"	"	Hutchison	Thomas	M	18/36	1	Woods	1	1	1	1	36	1																		1	3.09
894	"	"	29	Humphrey	William	M	18/43	1	Woods	1	1	1	1	43	1																		1	3.10
895	"	May	7	Barr	Peter	M	18/22	1	Woods	1	1	1	1	22	1																		1	3.11
896	"	"	18	Murrie	Robert	M	18/35	1	Woods	1	1	1	1	35	1																		1	3.12
897	"	"	21	Lawson	John	M	18/21	1	Woods	1	1	1	1	21	1																		1	3.13
898	"	"	28	Lanz	John	M	18/43	1	Woods	1	1	1	1	43	1																		1	3.14
899	"	"	31	Lawson	George	M	18/40	1	Woods	1	1	1	1	40	1																		1	3.15
900	"	June	1	McAllister	Andrew	M	18/32	1	Woods	1	1	1	1	32	1																		1	3.16

Number of Admissions	Date of Admission			Number of last Admissions	SURNAME	NAME	Sex	Age	Domestic State			Form of the Disease			Stage at Admission	Duration of the Attack before Admission		Age at First Attack	Hereditary	Sex Hereditary	Communicated	Parasites			Head Exam.	Daily Exercise before Admission	Daily Exercise on Admission	Diet	Drugs	Mental	Moral	Religious	Cause of Insanity	Number in Discharge	Vol. of Case			
	Year	Month	Day						S.	M.	D.	Ins.	Del.	Manic.		Y.	M.					D.	Head	Spinal												Thoracic	Abdominal	Genital
951	1836	May	27		Lottland	John	M	31	1			Mania	1		1	1	1	1	1															Insanity	2	21		
952		June	3		McCall	Daniel	M	46	1			Mania	1		1	1	1	1																Insanity	1	24		
953			16		Lachan	James	M	25	1			Delirium	1		1	1	1	1																?	3	27		
954			18		Lisat	John	M	20	1			Mania	1		1	1	1	1																	Mania	3	27	
955			19		Rathburn	Thomas	M	35	1			Mania	1		1	1	1	1																?	3	27		
956			16		Mackintosh	William	M	28	1			Mania	1		1	1	1	1																	Insanity	3	27	
957			15		Moffat	John	M	22	1			Mania	1		2	1	1	1																?	3	27		
958			26		Montgomery	James	M	26	1			Mania	1		2	1	1	1																	Insanity	3	27	
959	July	25			McKie	Daniel	M	28	1			Mania	1		2	1	1	1																	Insanity	3	27	
960			25		Stewart	Quinn	M	22	1			Mania	1		1	1	1	1																	Insanity	3	27	
961			25		Murphy	William	M	26	1			Mania	1		1	1	1	1																	?	3	27	
962			22		McLaren	Alvander	M	23	1			Mania	1		2	1	1	1																	Insanity	3	27	
963	Sept	5			Warr	Pier	M	24	1			Mania	1		1	1	1	1																	?	3	27	
964			27		Leckie	Philip	M	22	1			Mania	1		1	1	1	1																		Insanity	3	27
965	Oct	10			Erskine	Francis	M	21	1			Mania	1		1	1	1	1																	?	3	27	
966			11		Hamilton	John	M	25	1			Mania	1		1	1	1	1																		?	3	27
967			24		McDonald	George	M	24	1			Mania	1		1	1	1	1																		Insanity	3	27
968			24		Coilwe	George	M	24	1			Mania	1		1	1	1	1																		Insanity	3	27
969	Nov	17			Muir	Alvander	M	21	1			Mania	1		2	1	1	1																		Insanity	2	27
970			22		Stewart	Matthew	M	18	1			Mania	1		1	1	1	1																		?	3	27
971			22		Cunningham	Robert	M	46	1			Mania	1		1	1	1	1																		?	3	27
972			25		Boan	William	M	35	1			Mania	1		2	1	1	1																		Insanity	3	27
973	Dec	5			McQuarrie	Alvander	M	24	1			Mania	1		1	1	1	1																		?	3	27
974			12		Snod	David	M	26	1			Mania	1		1	1	1	1																		Insanity	3	27
975			16		Love	Matthew	M	26	1			Mania	1		1	1	1	1																		Insanity	3	27

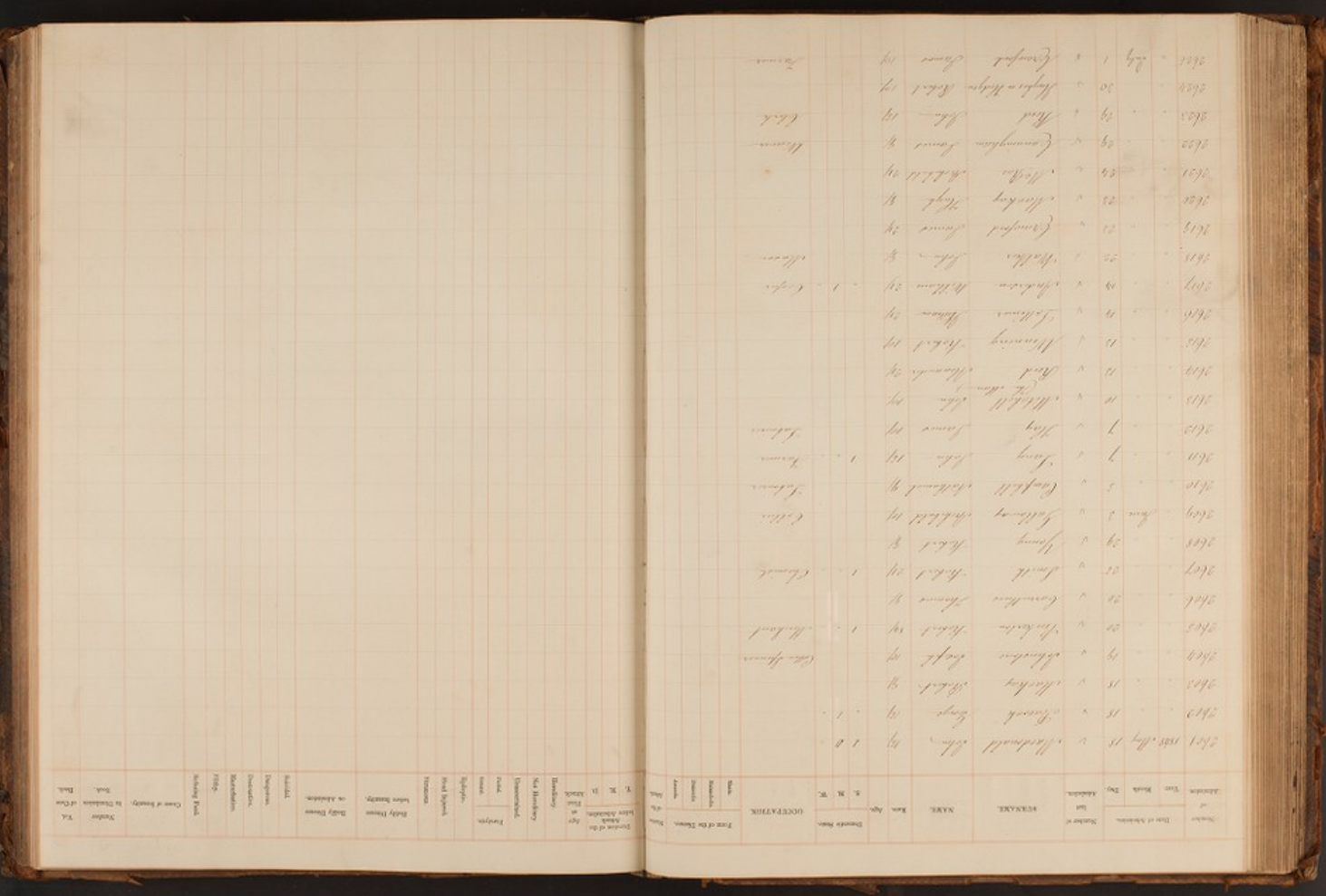

Number	Date of Birth	Sex	Age	Color of Hair	Color of Eyes	Complexion	Height	Build	Markings	Tempers	Dispositions	Religion	Education	Marriage	Children
2702	1848	M	31	Brown	Blue	Fair	5 1/2	Slender	None	Serene	Industrious	Protestant	Common	Married	2
2701	1852	M	30	Brown	Blue	Fair	5 1/2	Slender	None	Serene	Industrious	Protestant	Common	Married	2
2700	1853	M	29	Brown	Blue	Fair	5 1/2	Slender	None	Serene	Industrious	Protestant	Common	Married	2
2699	1854	M	28	Brown	Blue	Fair	5 1/2	Slender	None	Serene	Industrious	Protestant	Common	Married	2
2698	1855	M	27	Brown	Blue	Fair	5 1/2	Slender	None	Serene	Industrious	Protestant	Common	Married	2
2697	1856	M	26	Brown	Blue	Fair	5 1/2	Slender	None	Serene	Industrious	Protestant	Common	Married	2
2696	1857	M	25	Brown	Blue	Fair	5 1/2	Slender	None	Serene	Industrious	Protestant	Common	Married	2
2695	1858	M	24	Brown	Blue	Fair	5 1/2	Slender	None	Serene	Industrious	Protestant	Common	Married	2
2694	1859	M	23	Brown	Blue	Fair	5 1/2	Slender	None	Serene	Industrious	Protestant	Common	Married	2
2693	1860	M	22	Brown	Blue	Fair	5 1/2	Slender	None	Serene	Industrious	Protestant	Common	Married	2
2692	1861	M	21	Brown	Blue	Fair	5 1/2	Slender	None	Serene	Industrious	Protestant	Common	Married	2
2691	1862	M	20	Brown	Blue	Fair	5 1/2	Slender	None	Serene	Industrious	Protestant	Common	Married	2
2690	1863	M	19	Brown	Blue	Fair	5 1/2	Slender	None	Serene	Industrious	Protestant	Common	Married	2
2689	1864	M	18	Brown	Blue	Fair	5 1/2	Slender	None	Serene	Industrious	Protestant	Common	Married	2
2688	1865	M	17	Brown	Blue	Fair	5 1/2	Slender	None	Serene	Industrious	Protestant	Common	Married	2
2687	1866	M	16	Brown	Blue	Fair	5 1/2	Slender	None	Serene	Industrious	Protestant	Common	Married	2
2686	1867	M	15	Brown	Blue	Fair	5 1/2	Slender	None	Serene	Industrious	Protestant	Common	Married	2
2685	1868	M	14	Brown	Blue	Fair	5 1/2	Slender	None	Serene	Industrious	Protestant	Common	Married	2
2684	1869	M	13	Brown	Blue	Fair	5 1/2	Slender	None	Serene	Industrious	Protestant	Common	Married	2
2683	1870	M	12	Brown	Blue	Fair	5 1/2	Slender	None	Serene	Industrious	Protestant	Common	Married	2
2682	1871	M	11	Brown	Blue	Fair	5 1/2	Slender	None	Serene	Industrious	Protestant	Common	Married	2
2681	1872	M	10	Brown	Blue	Fair	5 1/2	Slender	None	Serene	Industrious	Protestant	Common	Married	2

Number	Date of Birth	Sex	Age	Color of Hair	Color of Eyes	Complexion	Height	Build	Markings	Tempers	Dispositions	Religion	Education	Marriage	Children
2680	1873	M	9	Brown	Blue	Fair	5 1/2	Slender	None	Serene	Industrious	Protestant	Common	Married	2
2679	1874	M	8	Brown	Blue	Fair	5 1/2	Slender	None	Serene	Industrious	Protestant	Common	Married	2
2678	1875	M	7	Brown	Blue	Fair	5 1/2	Slender	None	Serene	Industrious	Protestant	Common	Married	2
2677	1876	M	6	Brown	Blue	Fair	5 1/2	Slender	None	Serene	Industrious	Protestant	Common	Married	2
2676	1877	M	5	Brown	Blue	Fair	5 1/2	Slender	None	Serene	Industrious	Protestant	Common	Married	2
2675	1878	M	4	Brown	Blue	Fair	5 1/2	Slender	None	Serene	Industrious	Protestant	Common	Married	2
2674	1879	M	3	Brown	Blue	Fair	5 1/2	Slender	None	Serene	Industrious	Protestant	Common	Married	2
2673	1880	M	2	Brown	Blue	Fair	5 1/2	Slender	None	Serene	Industrious	Protestant	Common	Married	2
2672	1881	M	1	Brown	Blue	Fair	5 1/2	Slender	None	Serene	Industrious	Protestant	Common	Married	2

Number of Abolition	Date of Abolition			Number of last Abolition	SURNAME	NAME	Sex	Age	Domestic State			OCCUPATION	Form of the Disease			Duration of the Fever after Abolition	Age at first Attack	No. Recurrences	Uncomplicated	Paralytic	Head Symptoms	Daily Discharge before Febrile	Daily Discharge on Abolition	Intestine	Diagnosis	Mortality	Fever	Fading Point	Class of Country	Number in District of Case Book	Vol. of Case Book		
	Year	Month	Day						K	M	W		Brain	Spine	Artery																		
2776	1849	March	3	✓	Moss	John	60	1			Swiss																						
2777			4	✓	Donaldson	James	56				Swiss																						
2778			7	✓	Black	John	40				Swiss	Coach Driver																					
2779			5	✓	Wick	Thomas	27	60			Swiss																						
2780			8	✓	Loce	John	47	70	1		Swiss																						
2781			9	✓	Loce	John	48		1		Swiss																						
2782			10	✓	Stuebenzi	John	27	60			Swiss																						
2783			11	✓	Reynolds	David	46			1	Swiss	Carpenter																					
2784			21	✓	1870 Craigh	John	23	47	30		Swiss																						
2785			28	✓	Loce	Richard	48		1		Swiss																						
2786			27	✓	St. John's	David	47	48		1	Swiss																						
2787			27	✓	Debbis	Thomas	47	48		1	Swiss																						
2788			28	✓	Campbell	James	37		1		Swiss																						
2789			27	✓	Stuebing	William	47	21		1	Swiss																						
2790			21	✓	Rankin	David Jr.	47	21		1	Swiss	Small Merchant																					
2791			21	✓	St. J.	Andrew	47	20			Swiss																						
2792			21	✓	1871 Moss	Joseph	27	22		1	Swiss																						
2793	April	4		✓	Ferguson	James	50				Swiss																						
2794				✓	St. John	John	47	21			Swiss																						
2795			7	✓	St. John	William	47	22			Swiss																						
2796				✓	Miller	John	47	21		1	Swiss																						
2797			9	✓	1872 Donaldson	William	47	20		1	Swiss																						
2798				✓	Loce	John	48				Swiss																						
2799			0	✓	St. J.	John	47	21		1	Swiss																						
2800			0	✓	Loce	William	47	21			Swiss																						

175

176

