

Catalogue of ethnological specimens : European and Eastern arms & armour, Prehistoric and other curiosities / W.D. Webster, Oxford House, Bicester, Oxon., England.

Contributors

Webster, W. D.

Publication/Creation

Bicester : W.D.Webster, 1895-

Persistent URL

<https://wellcomecollection.org/works/efshgmkt>

License and attribution

This work has been identified as being free of known restrictions under copyright law, including all related and neighbouring rights and is being made available under the Creative Commons, Public Domain Mark.

You can copy, modify, distribute and perform the work, even for commercial purposes, without asking permission.



Wellcome Collection
183 Euston Road
London NW1 2BE UK
T +44 (0)20 7611 8722
E library@wellcomecollection.org
<https://wellcomecollection.org>

ILLUSTRATED CATALOGUE
OF
ETHNOGRAPHICAL SPECIMENS,
EUROPEAN AND
EASTERN ARMS AND ARMOUR,
PREHISTORIC AND OTHER CURIOSITIES.

Nos. 18 to 23.

W. D. WEBSTER,
OXFORD HOUSE, BICESTER,
OXON, ENG.

O. ix. e.

19/



22502986640

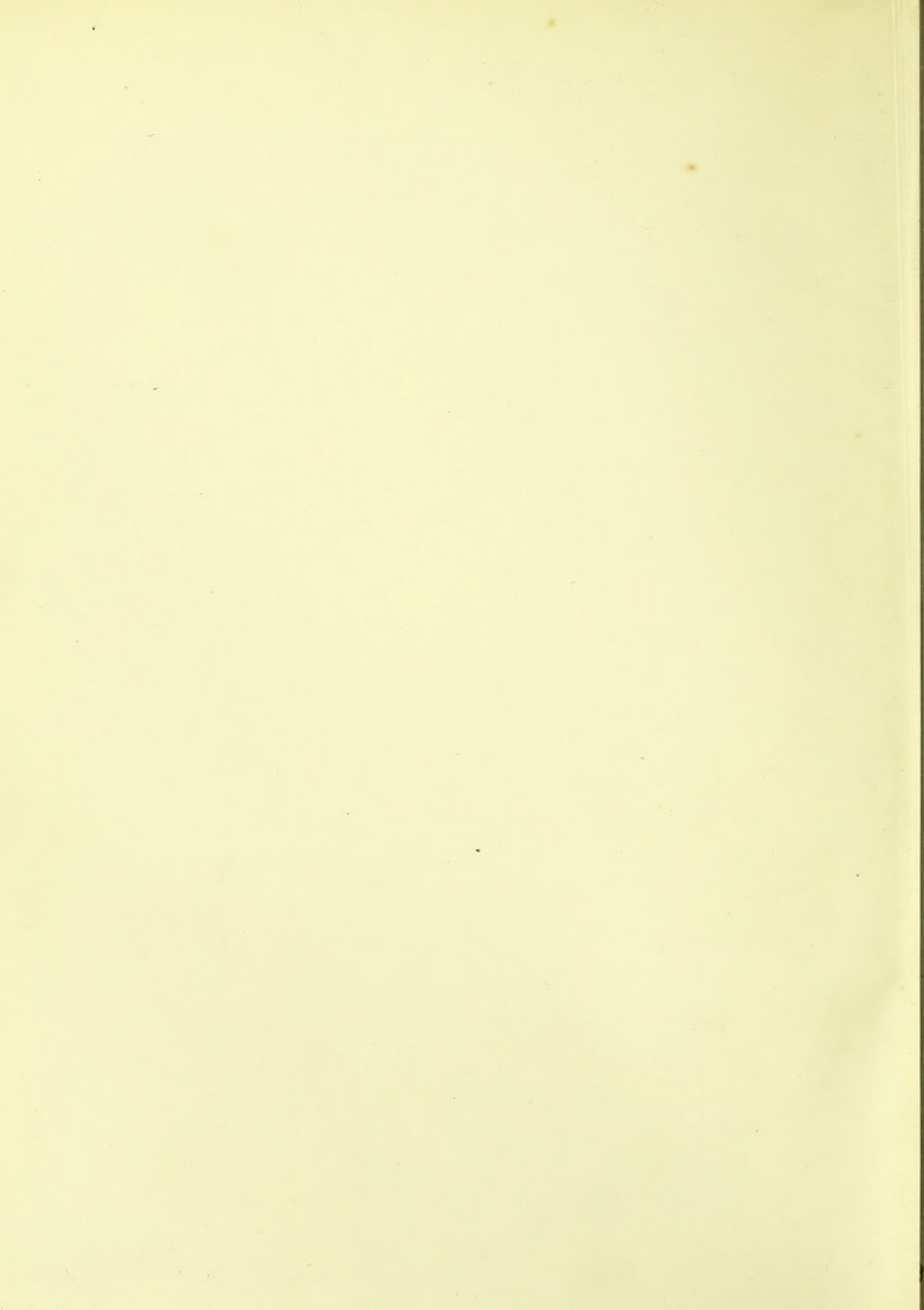

VOLUME III.

ILLUSTRATED CATALOGUES 18 to 23

OF

ETHNOGRAPHICAL SPECIMENS,

PUBLISHED BY

W. D. WEBSTER, OXFORD HOUSE, BICESTER.

INDEX TO PLATES.

ADMIRALTY ISLANDS	CATALOGUE	18, 20.
AFRICA	"	20, 22, 23.
AFRICA, WEST (BENIN)	"	18, 19, 21.
AMERICA, NORTH	"	19.
AMERICA, SOUTH	"	20, 22.
AUSTRALIA	"	19, 20, 23.
FIJI	"	18, 23.
GREENLAND	"	22.
HERVEY ISLAND	"	18.
INDIA	"	20.
INDIES, WEST	"	23.
JAPAN	"	23.
MALAY ARCHIPELAGO	"	19, 23.
MANGAIA	"	18.
MISCELLANEOUS FISHHOOKS	"	19.
" IDOLS	"	18.
" MASKS	"	20.
" SKULLS	"	18.
NEW BRITAIN	"	22.
NEW CALEDONIA	"	19, 23.
NEW GUINEA	"	18, 19, 20, 22, 23.
NEW HEBRIDES	"	23.
NEW ZEALAND	"	19, 22.
SAMOA	"	22.
SOLOMON ISLANDS	"	20.



WELLCOME LIBRARY
General Collections
M
4590

Wellcome Library
for the History
and Understanding
of Medicine

NEW GUINEA

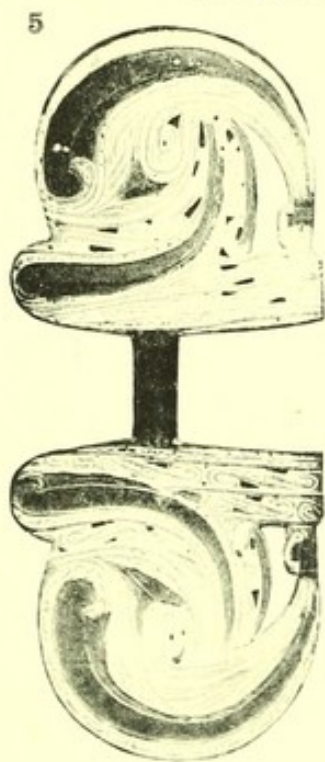
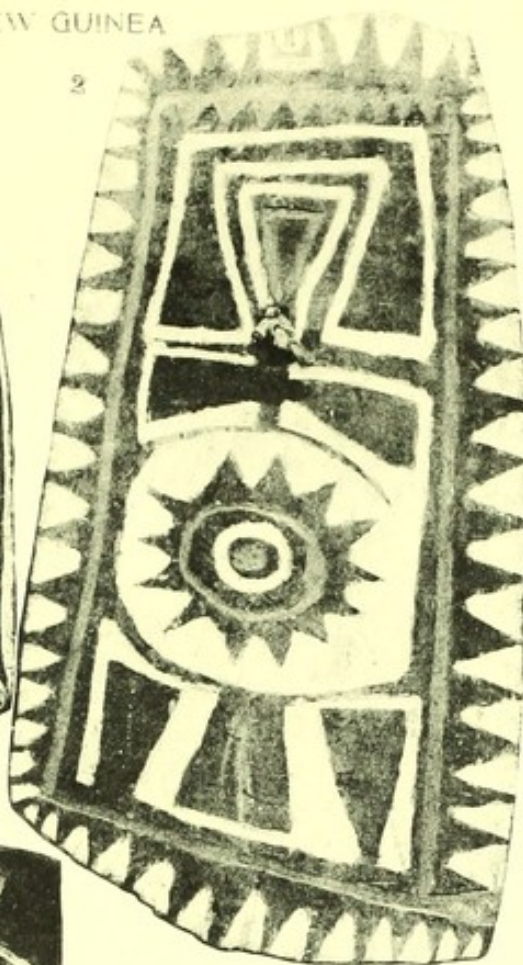



Digitized by the Internet Archive
in 2015

https://archive.org/details/b2177948x_0003



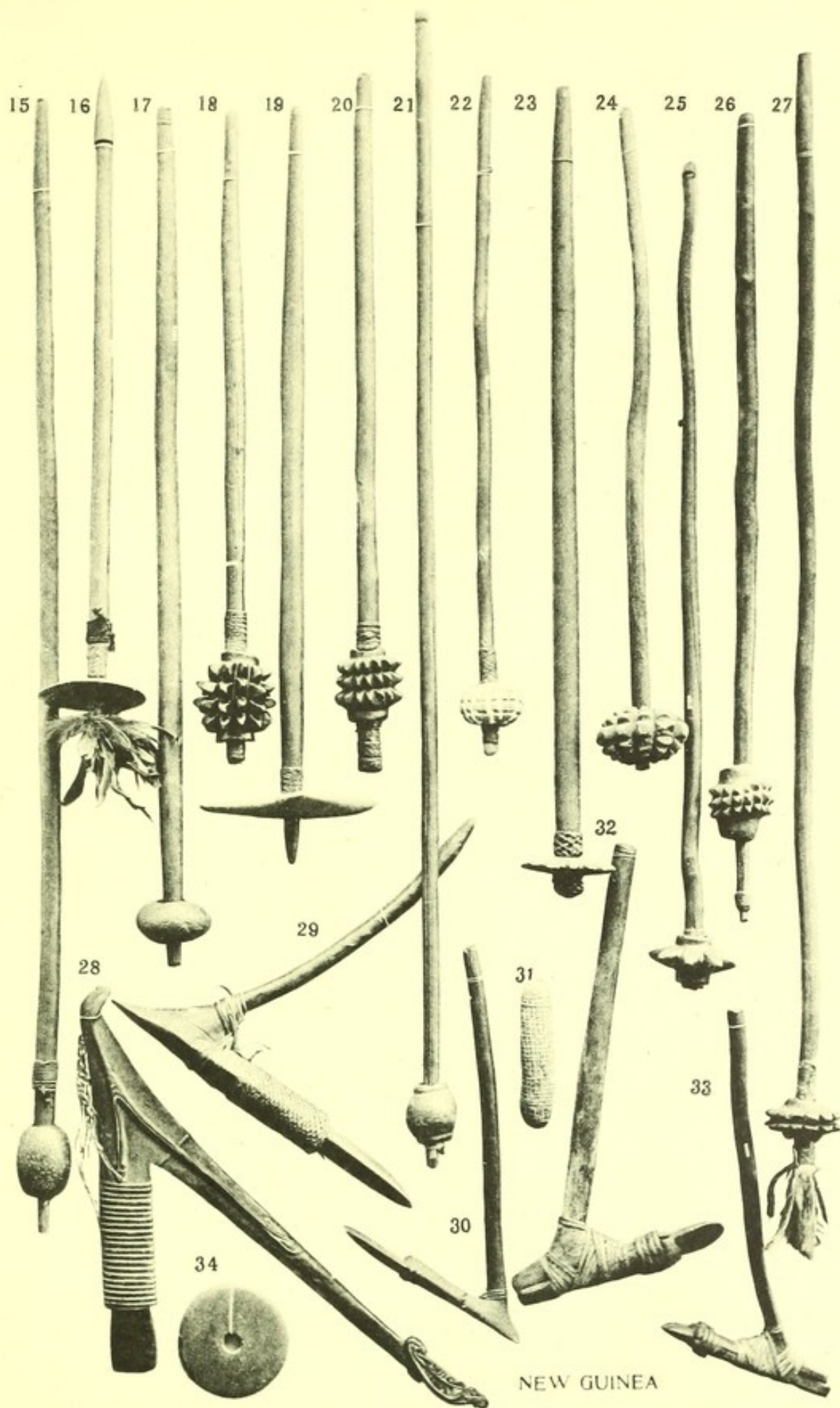

NEW GUINEA



35

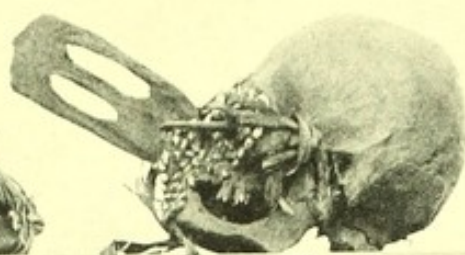

36



37



38



39



40



41



42



43



44



45



46



47



48



49



50



51



52



53



54



55



56



57



58



59



60



61

BENIN
W. AFRICA



62



63



64

BENIN
W. AFRICA.



65



66



67



68



69



70



71



72



73



74



75

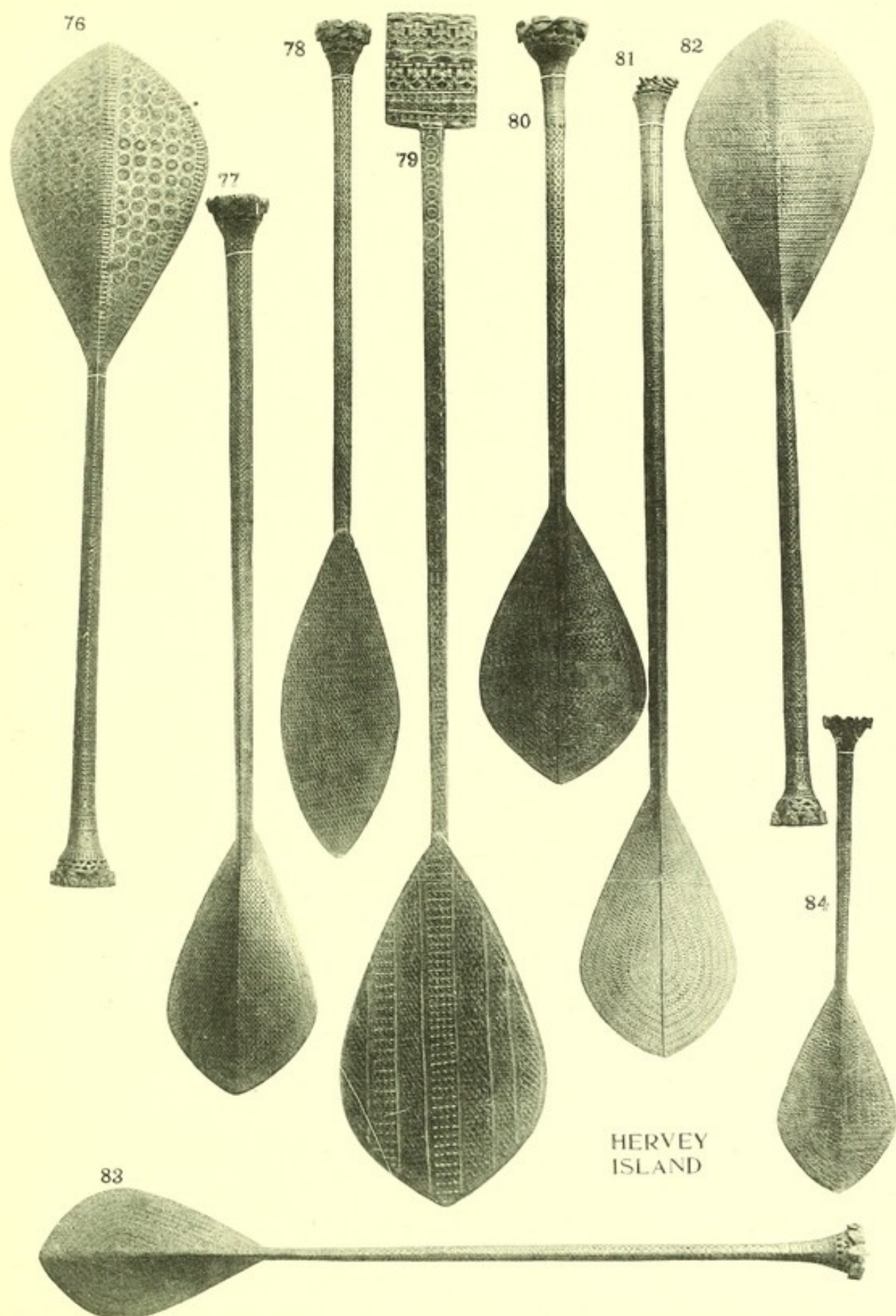

HERVEY
ISLAND

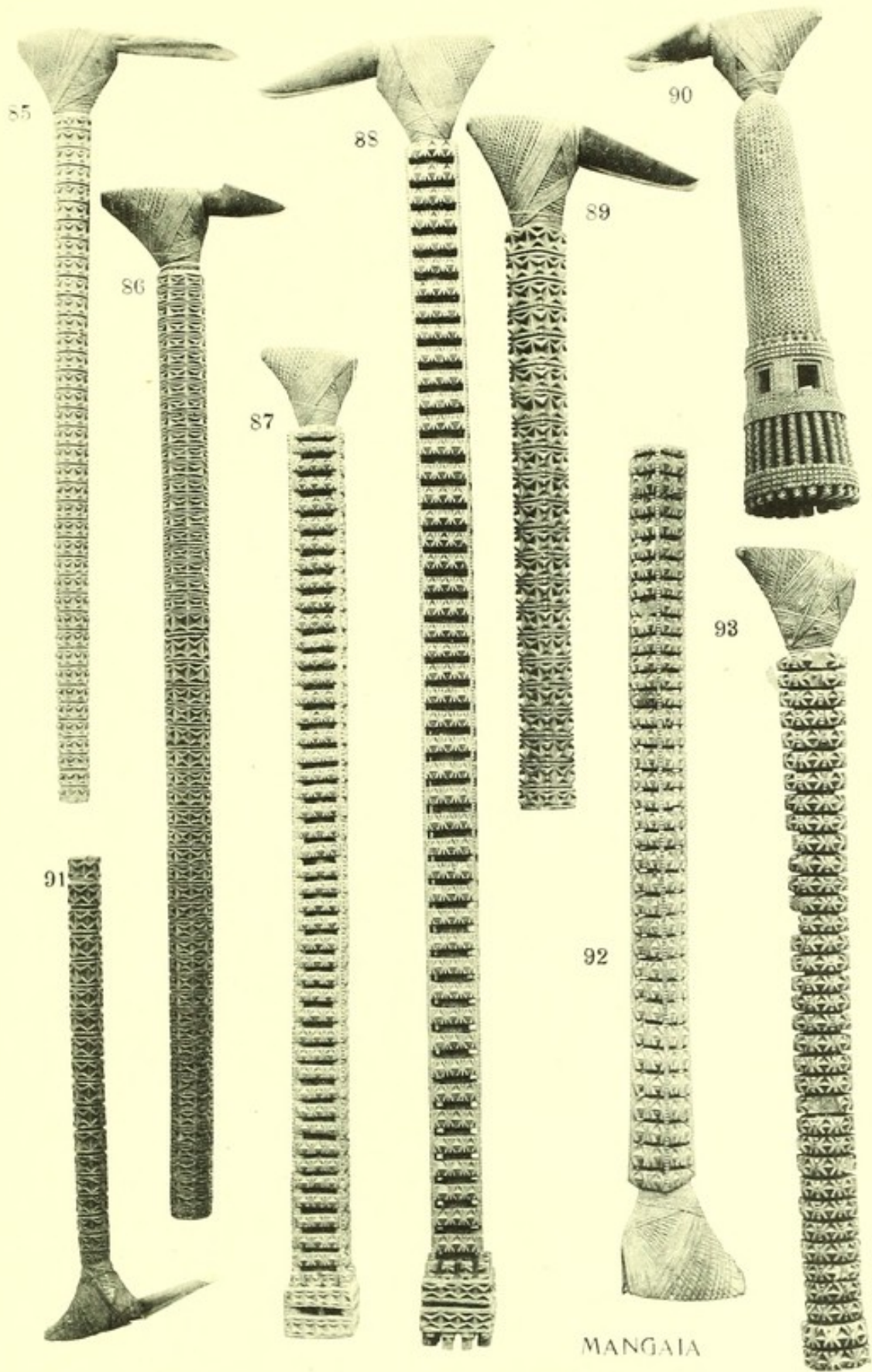

MANGAIA

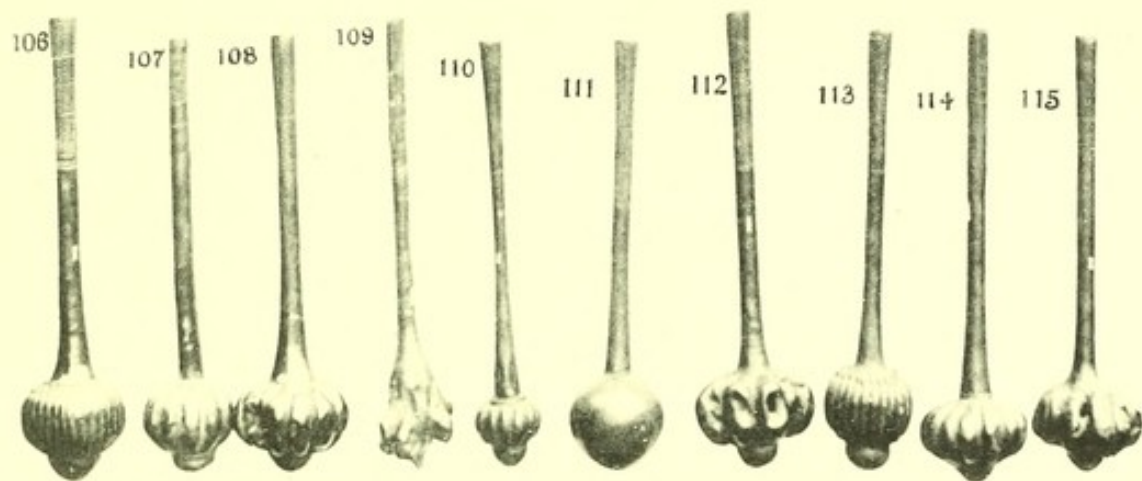
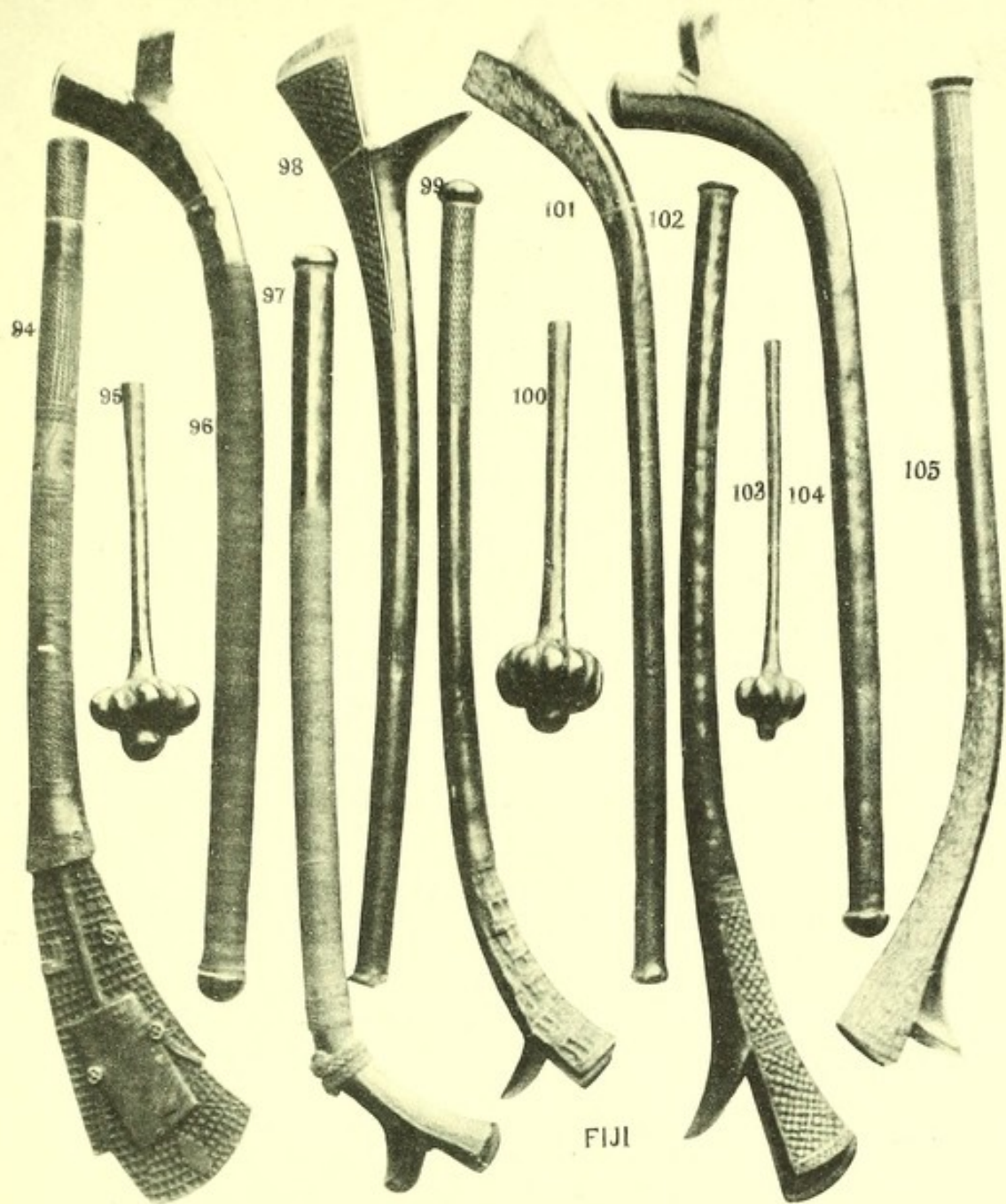

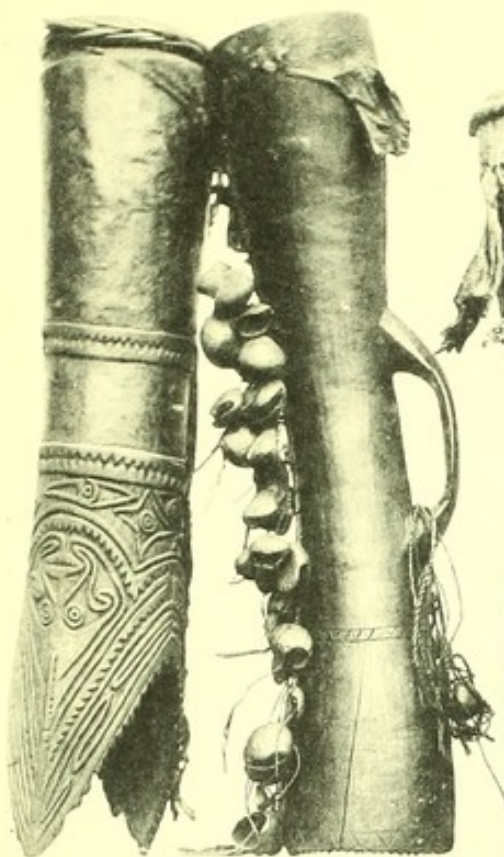

116 NEW GUINEA 117

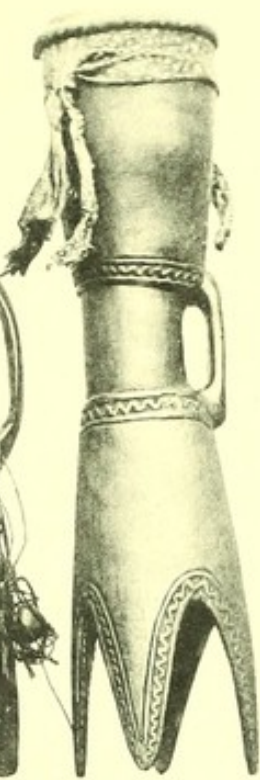

118



119



120



121



122



123



124



125



126



127



128



129



130



131

ADMIRALTY
ISLANDS



132



133



134

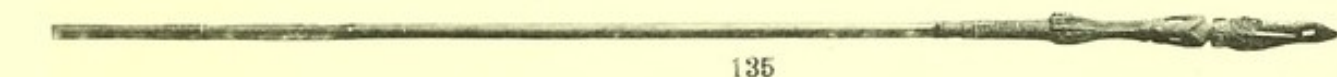

135



136

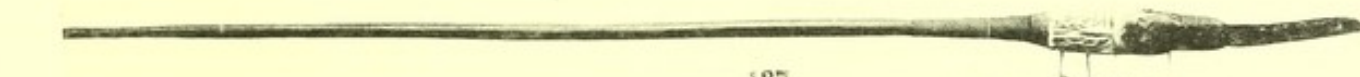

137



138

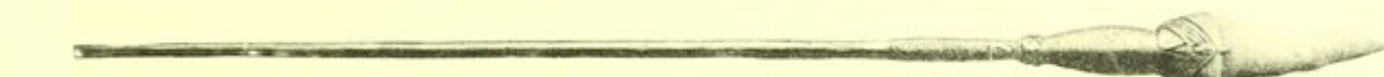

139



CATALOGUE, No. 18.

NEW GUINEA.

	£	s.	d.
1. (6054) Shield of Wood, carved and decorated in red, black and white, 25½ inches long, 12 inches broad (KAIRU)	1	10	0
2. (6538) Shield of Wood, carved and decorated in red, black and white, 24½ inches long, 18 inches broad (KARAMA)	1	5	0
3. (6465) Shield of Wood, carved and decorated in red, black and white, 27 inches long, 11 inches broad (KARAMA)	1	0	0
4. (6027) Shield of Wood, carved and decorated in red, black and white, 24 inches long, 13¼ inches broad (KOREKI)	1	10	0
5. (2347) Dancing Paddle of Carved Wood, decorated in red, black and white (IWA)	1	10	0
6. (5102) Holder for Three Human Skulls, made of wood, carved and decorated in red, black and white, native name GOAPEY (DAMEIACARA, mouth of Fly River)	2	10	0
7. (4831) Holder for Four Human Skulls, made of wood, carved and decorated in red and white, 35½ inches long, 6¾ inches broad	1	5	0
8. (6055) Ceremonial Tablet of Wood, carved and decorated in red, black and white, 51¼ inches long, 5½ inches broad (MAIPUA)	1	15	0
9. (6008) Ceremonial Tablet of Wood, carved and decorated in red, black and white, 38½ inches long, 7½ inches broad (WAINAI)	1	5	0
10. (6005) Ceremonial Tablet of Wood, carved and decorated in red, black and white, 38½ inches long, 7¾ inches wide (WAMAI)	1	5	0
11. (5980) Ceremonial Tablet of Wood, carved and decorated in red, black and white, 39¾ inches long, 7½ inches broad (OROKOLO)	1	10	0
12. (6466) Shield of Wood, carved and decorated in red, black and white, 32½ inches long, 11 inches broad (KARAMA)	1	15	0
13. (6537) Shield of Wood, carved and decorated in red, black and white, 27½ inches long, 13¼ inches broad (KARAMA)	1	10	0
14. (6519) Shield of Wood, carved and decorated in red, black and white, 30¼ inches long, 11¾ inches broad (KARAMA)	1	5	0
15. (6158) Club with Stone Head, 2¾ inches diameter, full length 54 inches (PURARI RIVER)	1	10	0
16. (6475) Club with Disc-shaped Stone Head, ornamented with feathers, head 5½ inches diameter, full length 32½ inches (HOGERI)	1	0	0
17. (6527) Club with Stone Head, head 3 inches diameter, full length 42½ inches (MOTU-MOTU)	1	5	0
18. (6638) Club with Carved Stone Head, head 4½ inches diameter, full length 31¾ inches (VEIPA MEKEO)	2	10	0
19. (6071) Club with Triangular Disc-shaped Stone Head, head measuring 9¼ inches on one side and 6¾ inches on other two sides (PURARI RIVER)	2	0	0
20. (6472) Club with Stone Head, head 3½ inches diameter, full length 34 inches (VEIPA MEKEO)	2	0	0
21. (5790) Club with Stone Head, head 2¾ inches diameter, full length 56¾ inches (PURARI RIVER)	1	10	0
22. (6521) Club with Stone Head, decorated in red and white, head 3½ inches diameter, full length 33¼ inches (VAMAI GULF)	1	15	0

CATALOGUE, No. 18.

NEW GUINEA—continued.

									£	s	d
23.	(6155)	Club with serrated Disc-shaped Stone Head, head $4\frac{1}{4}$ inches diameter, full length $39\frac{1}{2}$ inches	(KAIVA KUKU TRIBE)			2	15	0
24.	(6626)	Club with Carved Stone Head, head $4\frac{3}{4}$ inches diameter, full length $32\frac{1}{2}$ inches	(KARAMA)			2	10	0
25.	(5789)	Club with Carved Stone Head, head $4\frac{1}{2}$ inches diameter, full length $39\frac{3}{4}$ inches	(OROKOLO)			2	0	0
26.	(5984)	Club with Carved Stone Head, head $3\frac{1}{2}$ inches diameter, full length 40 inches	(MOVI AVI)			2	10	0
27.	(5798)	Club with Carved Stone Head, ornamented with feathers, head 3 inches diameter, full length $55\frac{1}{4}$ inches	(VEIPA MEKEO)			2	10	0
28.	(92)	Axe with Stone Head and Carved Wood, haft bound with split cane, haft $29\frac{1}{2}$ inches				2	10	0
29.	(X581)	Adze with Stone Head, bound with split cane, haft 21 inches				(CLOUDY BAY)			1	10	0
30.	(X583)	Adze with Stone Head, bound with split cane, haft 20 inches				(CLOUDY BAY)			1	5	0
31.	(6487)	Stone Cloth Beater, $7\frac{7}{8}$ inches long, $1\frac{7}{8}$ inches broad	(IOVI)			1	5	0
32.	(4294)	Adze with Stone Head, set at an angle, for cutting out interior of canoes, bound with split cane, haft $23\frac{3}{4}$ inches long				2	10	0
33.	(4299)	Adze with Stone Head, bound with split cane, haft 20 inches long	...						2	10	0
34.	(X867)	Stone Club Head, 6 inches diameter				0	7	6
35.	(4725)	Human Skull with lower jaw bound on with split cane				(FLY RIVER)			1	10	0
36.	(4722)	Human Skull with lower jaw bound on with split cane, carved on frontal, ornamented with a piece of carved wood fixed in the nose, and the face decorated with seeds set in a kind of cement	...			(FLY RIVER)			6	10	0
37.	(5972)	Human Skull with lower jaw bound on with split cane, carved on frontal, and ornamented with coloured grass		(FLY RIVER)			2	10	0
38.	(4797)	Human Skull with lower jaw missing, carved on frontal				(FLY RIVER)			1	15	0
39.	(5971)	Human Skull with lower jaw bound on with split cane, carved on frontal	(FLY RIVER)			3	0	0
40.	(5222)	Human Skull with lower jaw missing, carved on frontal				(FLY RIVER)			1	10	0
41.	(4796)	Do.	do.	do.		(FLY RIVER)			2	0	0
42.	(5223)	Human Skull with lower jaw, carved on frontal	...			(FLY RIVER)			1	15	0
43.	(5221)	Human Skull with lower jaw missing, carved on frontal				(FLY RIVER)			1	15	0
44.	(4802)	Do.	do.	do.		(FLY RIVER)			1	15	0
45.	(4724)	Do.	do.	do.		(FLY RIVER)			1	15	0
46.	(5220)	Do.	do.	do.		(FLY RIVER)			1	15	0
47.	(4800)	Do.	do.	do.		(FLY RIVER)			1	15	0

EGYPT.

48.	(X179)	Human Skull with lower jaw, exceptionally fine specimen					2	10	0
-----	--------	---	-----	-----	--	--	--	--	---	----	---

CATALOGUE, No. 18.

BORNEO.

£ s. d.

49. (X179) Human Skull with lower jaw missing (DYAK) 1 0 0

ENGLAND.

50. (X25) Human Skull with lower jaw, found at Abingdon, Berks. ... (SAXON) 1 0 0

AFRICA.

- | | | | | | | |
|-----|--------|--|-----------------|----|----|---|
| 51. | (630) | Human Skull with lower jaw | (SOUTH AFRICAN) | 1 | 5 | 0 |
| 52. | (5364) | Bronze Mask, 10 $\frac{3}{4}$ inches high | (BENIN) | 25 | 0 | 0 |
| 53. | (6443) | Do. Armlet with hammered ornamentation, 5 inches long | (BENIN) | 2 | 0 | 0 |
| 54. | (5973) | Do. Mask, 12 inches high | (BENIN) | 25 | 0 | 0 |
| 55. | (6383) | Do. Bell worn by the Priests, 5 $\frac{1}{2}$ inches high | (BENIN) | 3 | 10 | 0 |
| 56. | (5872) | Do. Mask, 9 inches high | (BENIN) | 25 | 0 | 0 |
| 57. | (4943) | Do. Mask, 14 inches high | (BENIN) | 30 | 0 | 0 |
| 58. | (6385) | Do. Bell worn by the Priests, 4 $\frac{1}{4}$ inches high | (BENIN) | 2 | 0 | 0 |
| 59. | (5888) | Do. Mask, 15 $\frac{1}{4}$ inches high | (BENIN) | 30 | 0 | 0 |
| 60. | (6440) | Do. Bell worn by the Priests, 4 inches high | (BENIN) | 2 | 0 | 0 |
| 61. | (6460) | Do. Mask, 12 inches high | (BENIN) | 30 | 0 | 0 |
| 62. | (6580) | Do. Mask, 22 inches high | (BENIN) | 35 | 0 | 0 |
| 63. | (6365) | Do. Mask, 18 inches high | (BENIN) | 35 | 0 | 0 |
| 64. | (6579) | Do. Mask, 20 $\frac{1}{2}$ inches high | (BENIN) | 35 | 0 | 0 |
| 65. | (6451) | Do. Plaque with fish in relief, 7 $\frac{1}{2}$ inches high, 14 $\frac{3}{4}$ long | (BENIN) | 5 | 0 | 0 |
| 66. | (6689) | Do. Mask, 9 inches high | (BENIN) | 25 | 0 | 0 |
| 67. | (5869) | Bronze Mask Pendant, worn at the waist, 6 $\frac{7}{8}$ inches high, 4 $\frac{5}{8}$ inches broad | (BENIN) | 7 | 10 | 0 |
| 68. | (6461) | Bronze Plaque with warrior in relief, 19 inches high, 8 inches broad | (BENIN) | 15 | 0 | 0 |
| 69. | (6445) | Bronze Plaque with figure in relief, 17 $\frac{1}{4}$ inches high, 13 $\frac{1}{2}$ inches broad | (BENIN) | 15 | 0 | 0 |
| 70. | (6369) | Bronze Plaque, with figure in relief, 18 inches high, 7 $\frac{1}{4}$ inches broad | (BENIN) | 15 | 0 | 0 |
| 71. | (6687) | Bronze Figure of a Warrior, 20 inches high | (BENIN) | 35 | 0 | 0 |
| 72. | (5860) | Bronze Plaque, with figure of a warrior in relief, 19 $\frac{1}{2}$ inches high, 12 inches broad | (BENIN) | 15 | 0 | 0 |
| 73. | (5857) | Bronze Plaque, with figure in relief, 20 $\frac{1}{2}$ inches high, 13 $\frac{3}{4}$ inches broad | (BENIN) | 8 | 0 | 0 |
| 74. | (6393) | Part of a Bronze Pendant of three figures, with sword engraved on back, 6 $\frac{3}{4}$ inches high | (BENIN) | 2 | 10 | 0 |
| 75. | (6688) | Bronze Figure of a Warrior, 20 inches high | (BENIN) | 35 | 0 | 0 |

CATALOGUE, No. 18.

HERVEY ISLAND.

		£	s.	d.
76.	(1526) Paddle of Dark Wood, finely carved, full length 41 inches, blade 16 × 9½ inches	3	10	0
77.	(5694) Paddle of Dark Wood, finely carved, full length 43 inches, blade 12¾ × 7¼ inches	3	0	0
78.	(3164) Paddle of Dark Wood, finely carved, full length 40½ inches, blade 15¾ × 5½ inches	3	0	0
79.	(1359) Paddle of Dark Wood, finely carved, full length 57½ inches, blade 17½ × 9½ inches... ..	4	10	0
80.	(5907) Paddle of Dark Wood, finely carved, full length 36½ inches, blade 13¾ × 7¾ inches... ..	3	10	0
81.	(5697) Paddle of Dark Wood, finely carved, full length 47 inches, blade 20¼ × 7¾ inches	3	0	0
82.	(605) Paddle of Dark Wood, finely carved, full length 39 inches, blade 15 × 8¾ inches	3	0	0
83.	(5695) Paddle of Dark Wood, finely carved, full length 38 inches, blade 10½ × 6¼ inches	3	0	0
84.	(1430) Boy's Paddle of Dark Wood, finely carved, full length 22½ inches, blade 10 × 5½ inches	2	10	0

MANGAIA.

85.	(5884) Ceremonial Adze, with jade head and fine carved round wood haft, head bound on with sinnet, 33 inches long	4	0	0
86.	(X366) Ceremonial Adze, with stone head and fine carved octagonal haft, head bound on with sinnet, 43½ inches long	3	10	0
87.	(1799) Ceremonial Adze Haft, square and finely carved, with sinnet at end, 41¾ inches long	0	15	0
88.	(5702) Ceremonial Adze, with stone head and fine carved square haft, head bound with sinnet, 55¼ inches long	7	0	0
89.	(6557) Ceremonial Adze, with stone head and fine carved diamond-shaped haft, head bound with sinnet, 29¼ inches long	4	0	0
90.	(4317) Ceremonial Adze, with stone head and fine carved oval haft, head bound with sinnet, 21¼ inches long	7	0	0
91.	(4623) Ceremonial Adze, with stone head and fine carved round handle, head bound with sinnet, 20¼ inches long	2	10	0
92.	(3140) Ceremonial Adze Haft, diamond shaped and finely carved with sinnet at end, 35¾ inches long	0	15	0
93.	(2274) Ceremonial Adze Haft, octagon shaped, and finely carved with sinnet at end, 34 inches long	0	10	0

FIJI.

94.	(6693) Club, of dark polished wood, carved full length, very rare type, 44¼ inches long (has been repaired)	5	0	0
95.	(3944) Throwing Club, of dark polished wood with carved handle, 16 inches long	0	17	6

CATALOGUE, No. 18.

FIJI—continued.

											£	s.	d.
96.	(3917)	Club, of dark polished wood, handle bound with sinnet, 39 $\frac{3}{4}$ inches long	1	10	0
97.	(1147)	Club, of dark polished wood, handle bound with sinnet, 39 $\frac{1}{2}$ inches long	1	10	0
98.	(3905)	Club, of dark polished wood, with carved head, 39 $\frac{3}{4}$ inches long	2	0	0
99.	(3910)	Club, of dark polished wood, with carved handle and head, 38 inches long	1	15	0
100.	(3945)	Throwing Club, of dark polished wood, with carved handle, 17 $\frac{1}{4}$ inches long	0	17	6
101.	(3887)	Club, of dark polished wood, carved full length, 39 $\frac{1}{2}$ inches long	1	15	0
102.	(1968)	Club, of dark polished wood, with carved head, 41 $\frac{3}{4}$ inches long	2	0	0
103.	(3930)	Throwing Club, of dark polished wood, 16 $\frac{1}{2}$ inches long	0	12	6
104.	(541)	Club, of dark polished wood, 38 $\frac{1}{2}$ inches long	1	15	0
105.	(1093)	Club, of dark polished wood, with carved handle and head, 39 $\frac{3}{4}$ inches long	1	15	0
106.	(3943)	Throwing Club, of dark polished wood, 17 $\frac{1}{4}$ inches long	0	17	6
107.	(838)	Do. do. 16 $\frac{1}{2}$ do.	0	10	0
108.	(3940)	Do. do. 16 $\frac{1}{2}$ do.	0	17	6
109.	(836)	Do. do. 17 do.	0	10	0
110.	(3931)	Do. do. 16 do.	0	10	6
111.	(837)	Do. do. 16 do.	0	15	0
112.	(3942)	Do. do. 17 do.	0	17	6
113.	(3941)	Do. do. 16 $\frac{1}{2}$ do.	0	17	6
114.	(839)	Do. do. 17 do.	0	17	6
115.	(3932)	Do. do. 16 do.	0	17	6

NEW GUINEA.

116.	(6084)	Drum, cut out of a piece of solid hard wood, with handle at side, finely carved with masks, skin missing from top, 26 $\frac{3}{4}$ inches high, 6 $\frac{1}{2}$ inches diameter at top	(KEREMA)	1	10	0
117.	(6085)	Drum, cut out of a piece of solid wood, with handle at side, covered with lizard skin at top, and ornamented on one side with nut rattles, 27 inches high, 5 $\frac{1}{2}$ inches diameter at top	(KEREMA)	1	0	0
118.	(6464)	Drum, cut out of a solid piece of wood, having four points at base and handle at side, slightly carved and covered with lizard skin at top, 24 $\frac{1}{4}$ inches high, 6 $\frac{1}{4}$ inches diameter at top	(KEREMA)	2	10	0
119.	(6463)	Drum, cut out of a solid piece of wood, with handle at side, finely carved and covered with lizard skin at top, 24 $\frac{1}{4}$ inches high, 5 $\frac{1}{2}$ inches diameter at top	(GABAGABA)	1	5	0
120.	(6083)	Drum, cut out of a solid piece of wood, with handle at side, finely carved with masks, skin missing from top, 28 $\frac{3}{4}$ inches high, 6 $\frac{3}{4}$ inches diameter at top	(KEREMA)	1	10	0

CATALOGUE, No. 18.

NEW GUINEA—continued.

£ s. d.

- | | |
|---|--------|
| 121. (6517) Drum, cut out of a solid piece of wood, with handle at side, finely carved with masks, and covered with lizard skin at top, $29\frac{1}{4}$ inches high, $6\frac{1}{8}$ inches diameter at top (VAILALA) | 2 10 0 |
| 122. (6115) Drum, cut out of a solid piece of wood, with handle at side, finely carved with masks, covered with lizard skin at top, 28 inches high, $6\frac{5}{8}$ inches diameter at top (MAMBARE RIVER) | 2 10 0 |
| 123. (6114) Drum, cut out of a solid piece of wood, with handle at side, finely carved with masks, covered with lizard skin at top, $24\frac{3}{4}$ inches high, 6 inches diameter at top (MAMBARE RIVER) | 2 10 0 |
| 124. (5989) Drum, cut out of a solid piece of wood, with handle at side, finely carved with masks, skin missing from top, $25\frac{3}{4}$ inches high, $6\frac{1}{4}$ inches diameter at top (KEREMA) | 1 10 0 |
| 125. (6007) Drum, cut out of a solid piece of wood, with handle at side, finely carved with masks, skin missing from top, $26\frac{1}{2}$ inches high, 7 inches diameter at top (SAROA) | 1 10 0 |

ADMIRALTY ISLANDS.

- | | |
|--|--------|
| 126. (5671) Spear, carved wood head, decorated in red and white and ornamented with seeds, full length $86\frac{1}{4}$ inches, head 29 inches | 0 10 0 |
| 127. (5247) Spear, carved wood head with three points, decorated black and white and ornamented with seeds, full length $79\frac{1}{2}$ inches, head $22\frac{1}{2}$ inches ... | 0 15 0 |
| 128. (5178) Fish Spear, head composed of eight sting-ray barbs, with carved wood crocodile's head below, ornamented with seeds and beads, full length $76\frac{3}{4}$ inches | 1 10 0 |
| 129. (1440) Spear, with obsidian head, and below a mask carved in wood, decorated in red and black, full length $87\frac{1}{2}$ inches, head 7 inches | 1 10 0 |
| 130. (5618) Spear, with obsidian head, and below a carved figure in wood, decorated in red and white, full length $69\frac{5}{8}$ inches, head $2\frac{1}{4}$ inches | 2 0 0 |
| 131. (5637) Spear, with obsidian head, and below a figure carved in wood, decorated in red, black and white, and ornamented with seeds, full length 67 inches, head 2 inches | 2 0 0 |
| 132. (5614) Spear, with obsidian head, and below a crocodile swallowing a man, carved in wood, decorated in red, black and white, full length $77\frac{5}{8}$ inches | 2 0 0 |
| 133. (5650) Spear, with obsidian head, carved below, and decorated in red, black and white, full length $71\frac{1}{4}$ inches, head 7 inches | 1 10 0 |
| 134. (5616) Spear, with obsidian head, and below two masks carved in wood, decorated in red, black and white, full length $60\frac{3}{4}$ inches, head $1\frac{1}{2}$ inches | 1 10 0 |
| 135. (5621) Spear, with obsidian head and sting-ray barb on one side, and below a crocodile swallowing a man, carved in wood, decorated in red, full length $51\frac{3}{4}$ inches, head 3 inches | 2 0 0 |
| 136. (5652) Spear, with obsidian head, carved below, and decorated in red and black, full length $61\frac{3}{4}$ inches, head $2\frac{5}{8}$ inches | 1 5 0 |
| 137. (5630) Spear, with obsidian head, and below a crocodile's head carved in wood, ornamented with pieces of cloth and beads, full length $65\frac{1}{2}$ inches, head $5\frac{1}{4}$ inches | 0 17 6 |
| 138. (5641) Spear, with obsidian head, with figure below carved in wood, full length $68\frac{3}{4}$ inches, head 4 inches | 0 10 0 |
| 139. (1442) Spear, with obsidian head and cane barb on each side, full length $67\frac{1}{2}$ inches, head 6 inches | 1 5 0 |

CATALOGUE, No. 18.

MISCELLANEOUS IDOLS, &c.

	£	s.	d.
140. (5354) A Gilt Bronze Idol, 12½ inches high, a very old specimen (CHINA)	2	0	0
141. (3174) A Carved Wood Figure, coloured red, probably the footrest for a stilt, 7¾ inches high... .. (NEW ZEALAND)	4	10	0
142. (6674) A Carved Wood Idol with shell eyes, 12½ inches high (ISLAND OF LETI)	2	0	0
143. (5740) A Carved Wood Shrine, figure of plain carved wood, the rest richly gilt, 13½ inches high (CHINA)	1	0	0
144. (2279) A Carved Wood Idol with glass eyes, 11 inches high (WEST AFRICA)	1	5	0
145. (5917) A Carved Wood Idol, without any decoration, 11½ inches high (CHINA)	1	0	0
146. (1900) A Bronze Buddha, covered with rolled silver, a very fine old specimen, 11½ inches high (INDIA)	3	10	0
147. (5338) A Carved Stone Figure, decorated in red, black and gold, a very old specimen, the fingers of the left hand are missing, 16½ inches high (INDIA)	1	15	0
148. (5485) A Gilt Carved Wood Buddha, a very old specimen, 16 inches high (BURMAH)	1	5	0
149. (5415) A Large Carved Wood Mask, decorated in black and white, probably the figure head of a canoe, 19¾ inches high, 12½ inches broad, (WEST AFRICA)	2	10	0
150. (2035) A Carved Wood Idol, decorated in red, black and white, 16½ inches high (TAMI, GERMAN NEW GUINEA)	2	0	0
151. (5947) A Bronze Buddha, 13¼ inches high (BURMAH)	2	0	0
152. (4661) A Carved Wood Idol, coloured black, 19¼ inches high (WEST AFRICA)	4	0	0
153. (5708) A Large Bronze Buddha with stone eyes, 35 inches high ... (INDIA)	8	0	0
154. (2068) A fine Carved Wood Idol, coloured black and inlaid with pearl shell, 25¼ inches high (SOLOMON ISLANDS)	7	0	0
155 (3767) A fine Carved Wood Idol, supporting a bowl on its head, coloured black and inlaid with pearl shell, 23 inches high (SOLOMON ISLANDS)	4	0	0

A Large Variety of Specimens from all parts always in Stock.

A List of Specimens in Stock of any Locality sent on Application.

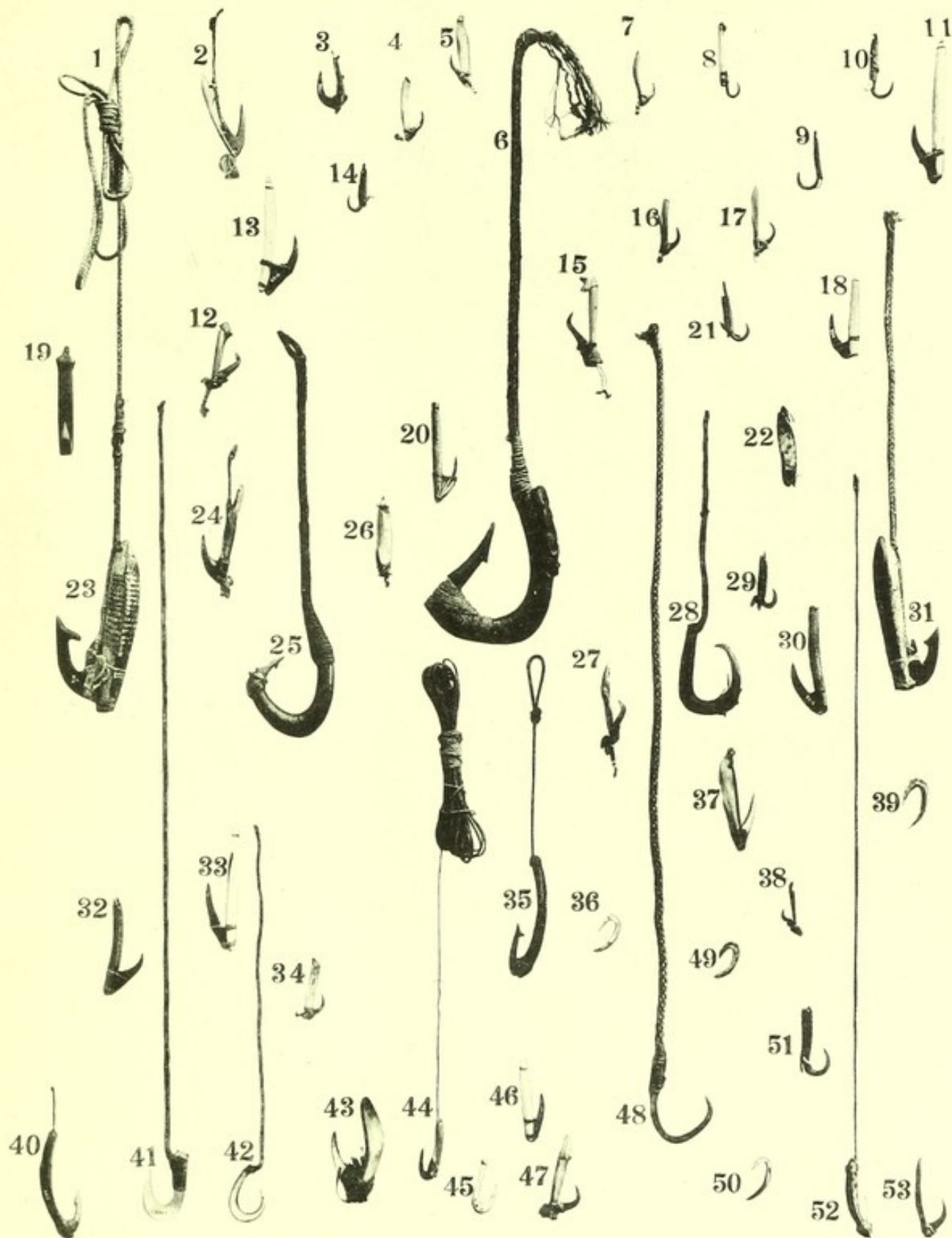

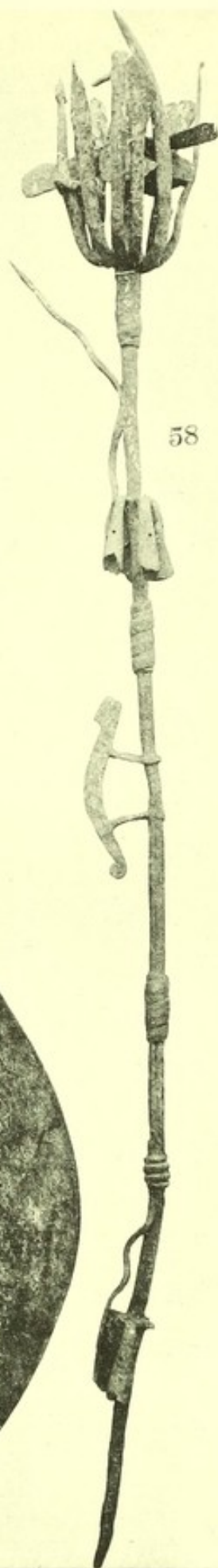

BENIN
W. AFRICA

59



62

BENIN
W. AFRICA



60



61



63

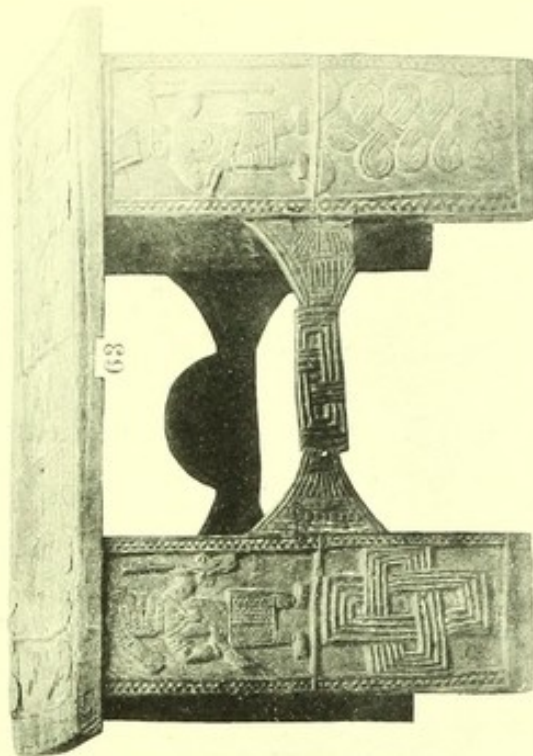

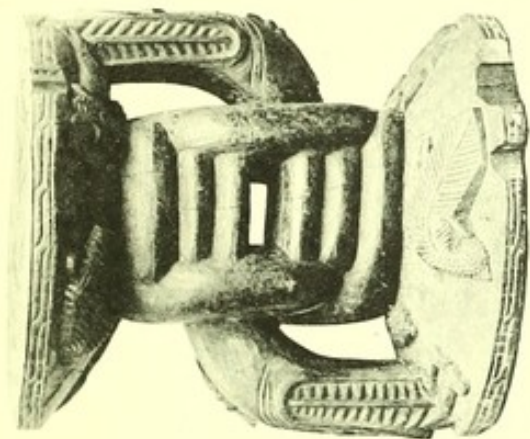

64



65

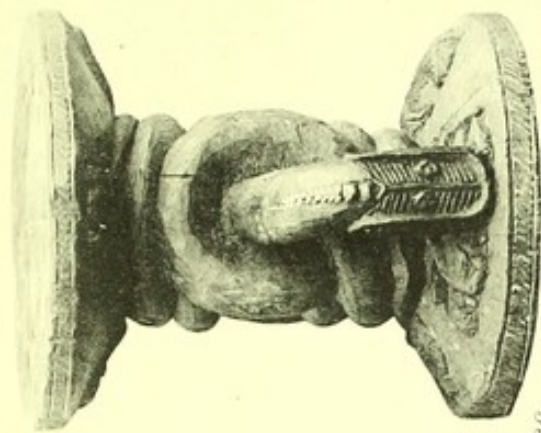

66

BENIN
W. AFRICA

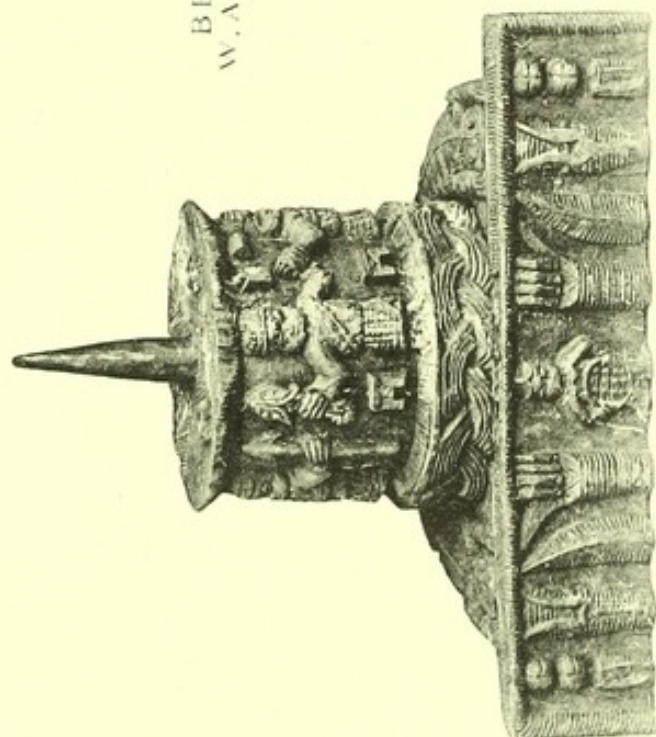

67

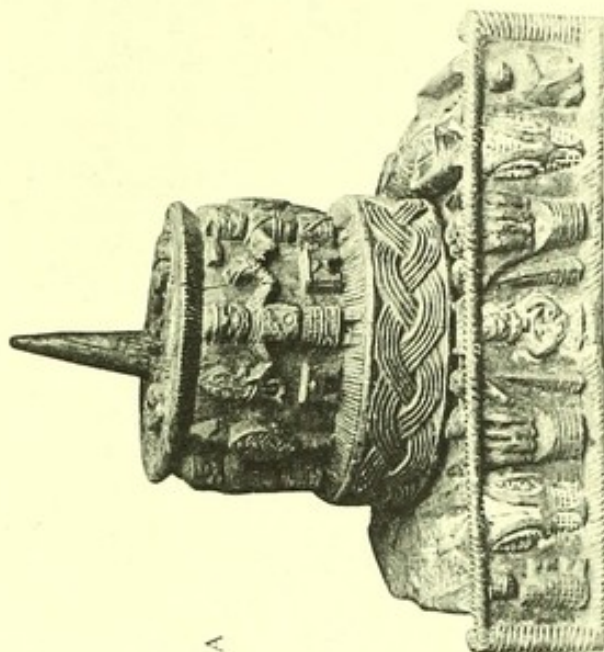

68

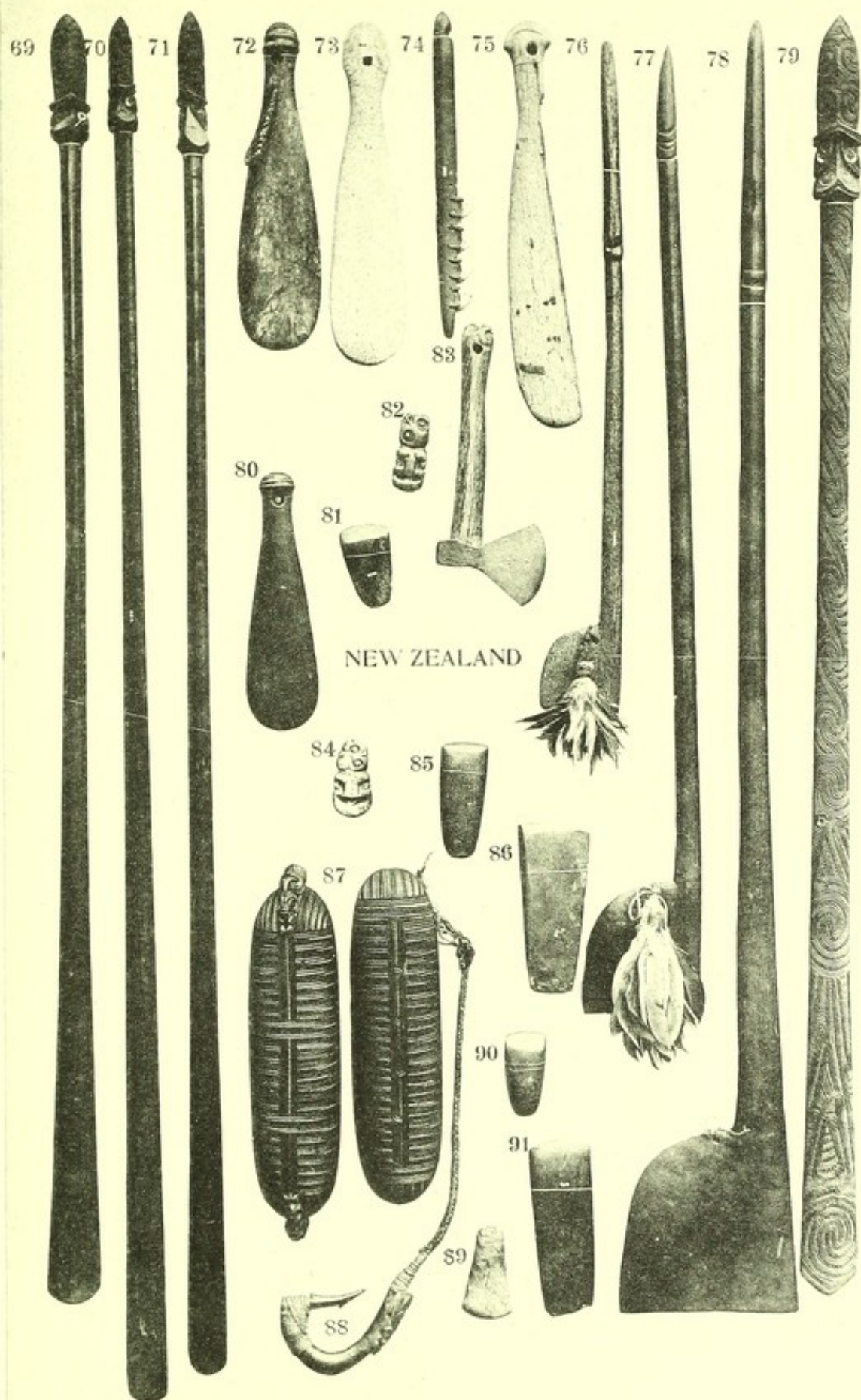

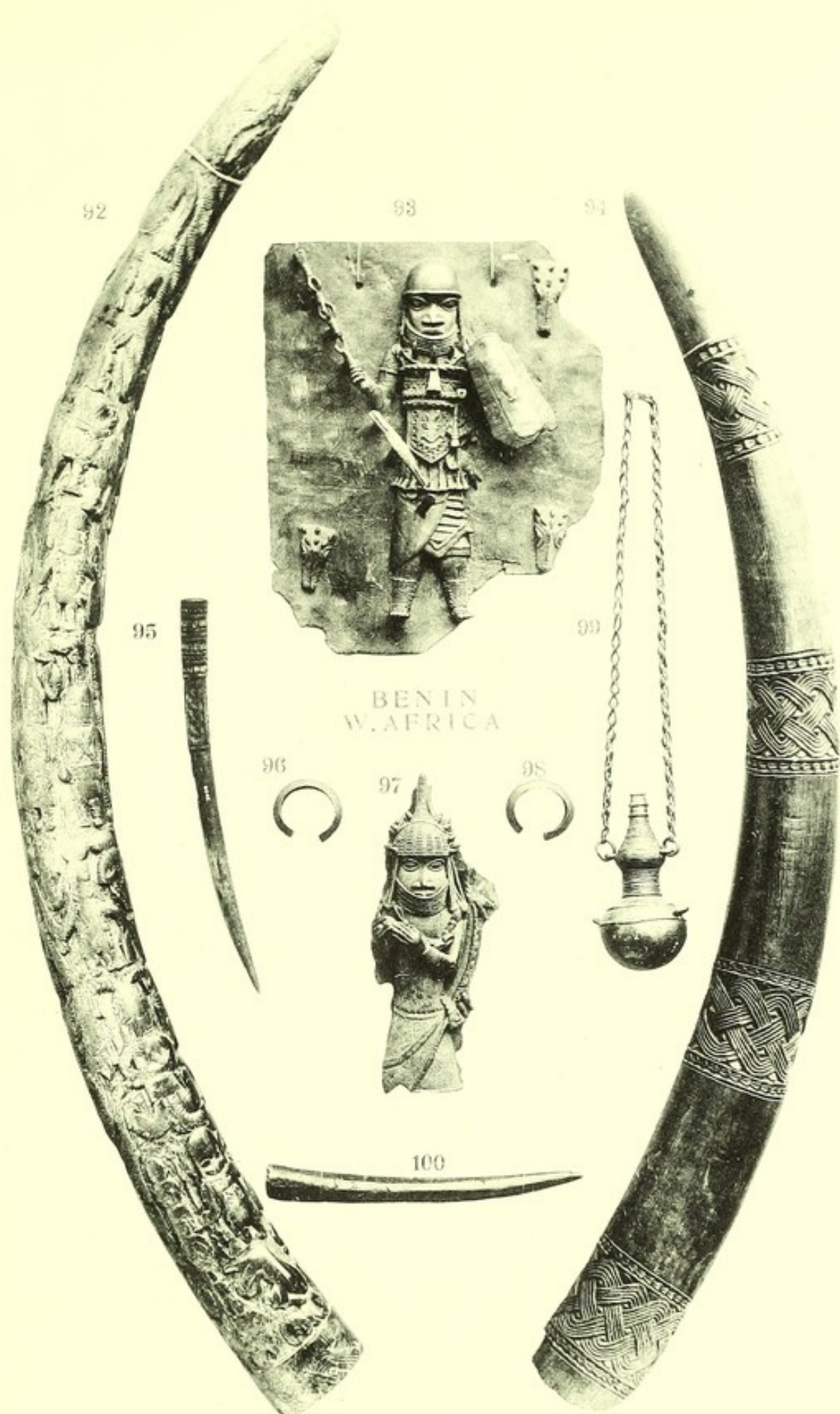

NEW GUINEA

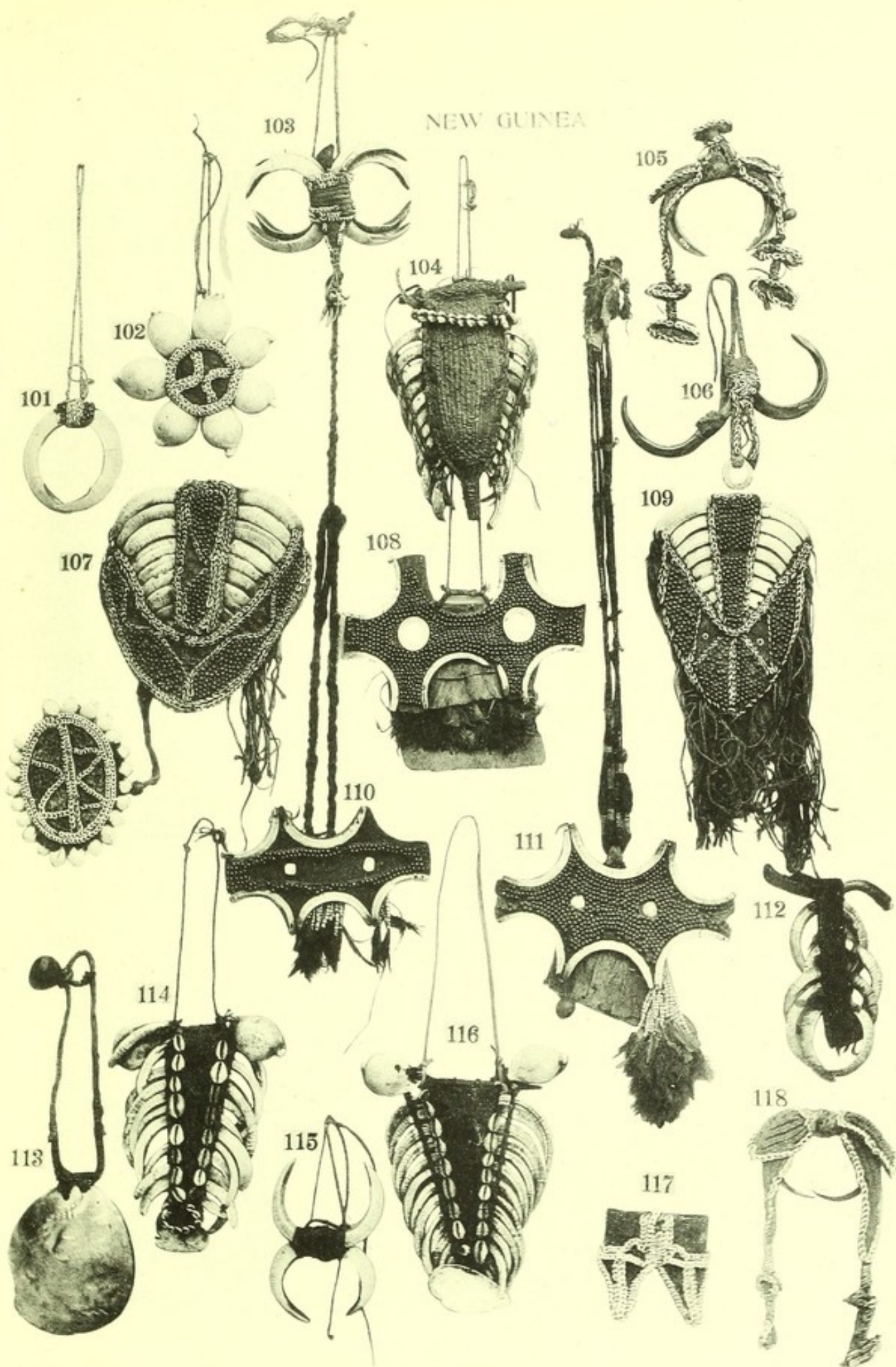



144

145

146

147

148

149

150

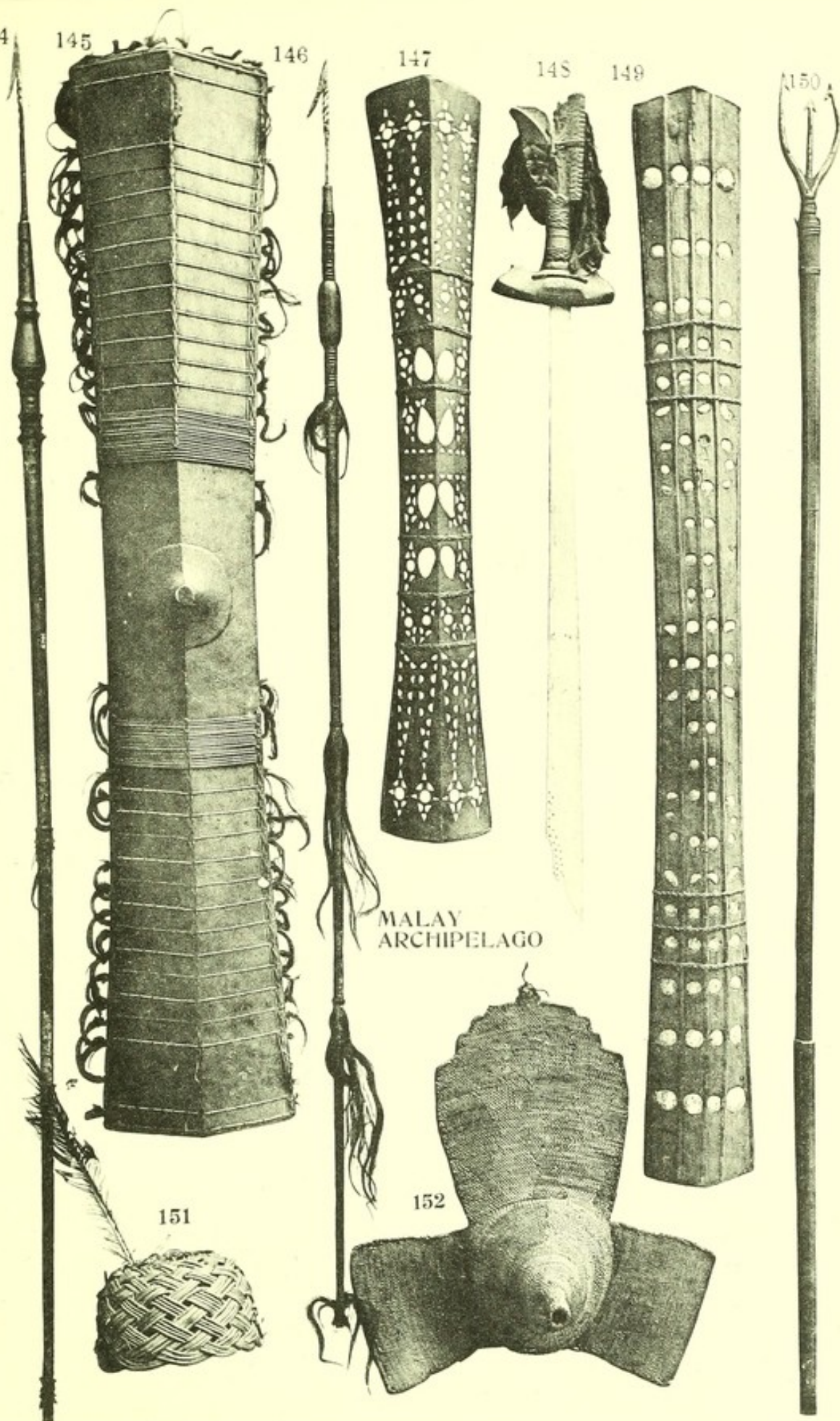
MALAY
ARCHIPELAGO



NEW
CALEDONIA

163

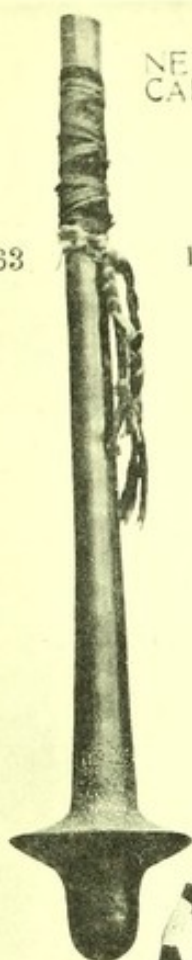

164

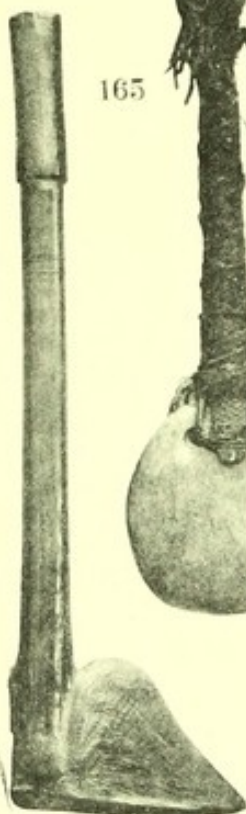

165



166

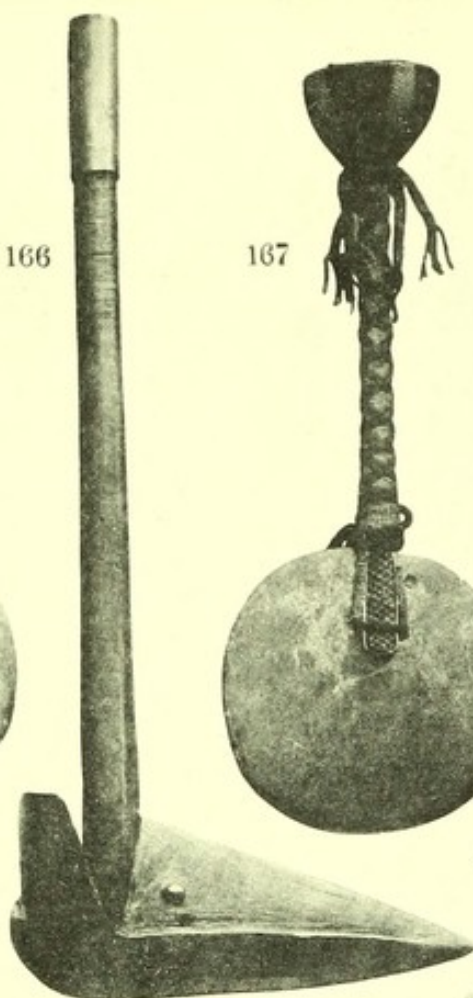

167



168



169

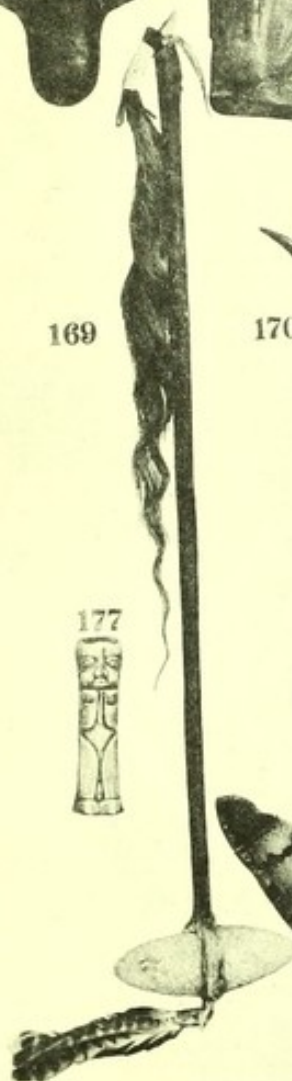

170



171

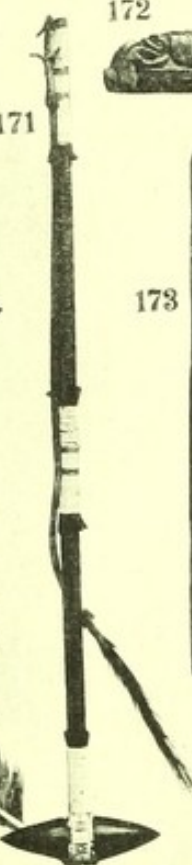

172



173



NORTH
AMERICA

174



175



176



177



178



179

180

181

182

183

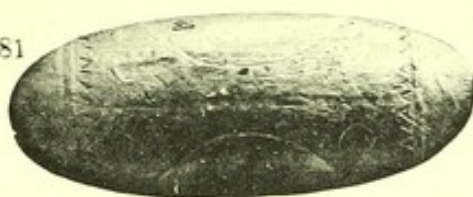

AUSTRALIA

184



185



186



189



190



187



188



CATALOGUE, No. 19.

PUBLISHED BY

W. D. WEBSTER, COLLECTOR OF ETHNOGRAPHICAL SPECIMENS,
OXFORD HOUSE, BICESTER, OXON, ENGLAND.

FISH-HOOKS from Various Parts.

£ s. d.

1. (X872) Fish-hook of bone and shell, with tortoiseshell barb, $6\frac{1}{8}$ inches long (TONGA)	0 15 0
2. (2967) Fish-hook of pearl shell, with tortoiseshell barb, $3\frac{3}{8}$ inches long (SOLOMON ISLANDS)	0 10 0
3. (5944) Fish-hook of pearl shell, carved in the form of a fish, 2 inches long (SOLOMON ISLANDS)	0 8 6
4. (3135) Fish-hook of pearl shell, with tortoiseshell barb, and ornamented with beads, $2\frac{1}{2}$ inches long (SOLOMON ISLANDS)	0 7 6
5. (X1560) Fish hook similar to No. 4 (SOLOMON ISLANDS)	0 7 6
6. (4929) Fish-hook of wood, with carved male Teki on back, and bone barb, 6 inches long (NEW ZEALAND)	7 0 0
7. (2223) Fish-hook of pearl shell and tortoiseshell barb, $2\frac{1}{8}$ inches long (SOLOMON ISLANDS)	0 5 0
8. (3340) Fish hook of Tradacna shell, with tortoiseshell barb, $2\frac{3}{4}$ inches long (CAROLINE ISLANDS)	0 7 6
9. (2217) Fish-hook of pearl shell and tortoiseshell, ornamented with beads, $2\frac{1}{8}$ inches long (SOLOMON ISLANDS)	0 7 6
10. (2218) Fish-hook of pearl shell, carved in the form of a fish, with tortoiseshell barb, ornamented with beads, $2\frac{3}{8}$ inches long ... (SOLOMON ISLANDS)	0 10 0
11. (2209) Fish-hook of Tradacna shell, with tortoiseshell barb, $5\frac{1}{8}$ inches long (CAROLINE ISLANDS)	0 15 0
12. (X68) Fish-hook of pearl shell, with tortoiseshell barb, ornamented with beads, $2\frac{3}{8}$ inches long (SOLOMON ISLANDS)	0 7 6
13. (2210) Fish-hook of Tradacna shell, with tortoiseshell barb, $4\frac{1}{4}$ inches long (CAROLINE ISLANDS)	0 15 0
14. (2221) Fish-hook of pearl shell, with tortoiseshell barb, and ornamented with beads, $1\frac{7}{8}$ inches long (SOLOMON ISLANDS)	0 5 0
15. (X65) Fish-hook of carved pearl shell, with tortoiseshell barb, and ornamented with beads, $3\frac{1}{4}$ inches long (SOLOMON ISLANDS)	0 10 0
16. (1655) Fish-hook of pearl shell, with tortoiseshell barb, and ornamented with beads, 2 inches long (SOLOMON ISLANDS)	0 6 0
17. (1567) Fish-hook of pearl shell, with tortoiseshell barb, and ornamented with beads, $2\frac{5}{8}$ inches long (SOLOMON ISLANDS)	0 7 6
18. (2211) Fish-hook of Tradacna shell, with tortoiseshell barb, 3 inches long (CAROLINE ISLANDS)	0 7 6
19. (2215) Fish-hook of tortoiseshell, 4 inches long ... (SOLOMON ISLANDS)	0 7 6
20. (4323) Fish-hook of bone, with barb cut from a boar's tusk, $3\frac{5}{8}$ inches long (CAROLINE ISLANDS)	0 10 0
21. (2220) Fish-hook of pearl shell, carved in the form of a fish, with tortoiseshell barb, and ornamented with beads, $2\frac{1}{4}$ inches long ... (SOLOMON ISLANDS)	0 10 0
22. (5942) Fish-hook of Haliotis shell, with iron barb, 3 inches long (NEW ZEALAND)	0 10 0
23. This is the same as No. 1.	
24. (X1595) Fish-hook of pearl shell, with tortoiseshell barb, $3\frac{3}{4}$ inches long (MORTLOCK ISLANDS)	0 10 0

CATALOGUE, No. 19.

FISH-HOOKS from Various Parts—*continued.*

	£	s.	d.
25. (2421) Fish-hook of wood, with bone barb, 4 inches long ... (NEW ZEALAND)	0	15	0
26. (X67) Fish-hook of pearl shell, with tortoiseshell barb, ornamented with beads, 2 $\frac{1}{8}$ inches long (SOLOMON ISLANDS)	0	7	6
27. (5943) Fish-hook of pearl shell, with tortoiseshell barb, ornamented with beads, 2 $\frac{1}{8}$ inches long (SOLOMON ISLANDS)	0	7	6
28. (3152) Fish-hook of wood, with bone barb, 3 $\frac{3}{8}$ inches long (NEW ZEALAND)	0	15	0
29. (2219) Fish-hook of pearl shell, carved in the form of a fish, with tortoiseshell barb, and ornamented with beads, 2 $\frac{1}{8}$ inches long ... (SOLOMON ISLANDS)	0	10	0
30. (2212) Fish-hook of bone, with tortoiseshell barb, 4 $\frac{1}{8}$ inches long (CAROLINE ISLANDS)	0	12	6
31. (X267) Fish-hook of bone and Haliotis shell, with tortoiseshell barb, 5 $\frac{3}{4}$ inches long (TONGA)	0	15	0
32. (2214) Fish-hook of bone, with tortoiseshell barb, 3 $\frac{1}{2}$ inches long (CAROLINE ISLANDS)	0	10	0
33. (3338) Fish-hook of Tradacna shell, with tortoiseshell barb, 4 $\frac{1}{2}$ inches long (CAROLINE ISLANDS)	0	12	6
34. (1656) Fish-hook of pearl shell, with tortoiseshell barb, and ornamented with beads, 2 $\frac{3}{8}$ inches long (SOLOMON ISLANDS)	0	6	0
35. (2422) Fish-hook of wood, lined with Haliotis shell, and bone barb, 4 $\frac{1}{2}$ inches long (NEW ZEALAND)	0	10	0
36. (X1651) Fish-hook of pearl shell, 1 $\frac{1}{2}$ inches long ... (MATTY ISLAND)	0	2	6
37. (2968) Fish-hook made entirely of pearl shell, 3 $\frac{1}{2}$ inches long (MARSHALL ISLANDS)	0	10	0
38. (5945) Fish-hook of pearl shell, with tortoiseshell barb, 1 $\frac{7}{8}$ inches long (SOLOMON ISLANDS)	0	5	0
39. (X1644) Fish-hook of pearl shell, 2 $\frac{1}{8}$ inches long ... (MATTY ISLAND)	0	3	0
40. (547) Fish-hook of wood, lined with Haliotis shell, and bone barb, 4 inches long (NEW ZEALAND)	0	10	0
41. (2966) Fish-hook of pearl shell, 2 $\frac{5}{8}$ inches long ... (CAROLINE ISLANDS)	0	7	6
42. (2965) Fish-hook of pearl shell, 2 $\frac{1}{2}$ inches long ... (CAROLINE ISLANDS)	0	7	6
43. (2569) Fish-hook of pearl shell, with pearl shell barb, 3 $\frac{7}{8}$ inches long (MARSHALL ISLANDS)	0	10	0
44. (2964) Fish-hook of pearl shell, with tortoiseshell barb, and a line of sinnet cord attached, 2 $\frac{3}{8}$ inches long (SAMOA)	0	7	6
45. (2224) Fish-hook of pearlshell, 1 $\frac{7}{8}$ inches long ... (CAROLINE ISLANDS)	0	2	6
46. (3339) Fish-hook of Tradacna shell, with tortoiseshell barb, 3 inches long (CAROLINE ISLANDS)	0	8	6
47. (X1596) Fish-hook of pearl shell, with tortoiseshell barb, 3 $\frac{1}{4}$ inches long (SOLOMON ISLANDS)	0	7	6
48. (5941) Fish-hook of iron, 3 $\frac{1}{2}$ inches long (NEW ZEALAND)	0	5	0
49. (X1649) Fish-hook of pearl shell, 1 $\frac{1}{2}$ inches long ... (MATTY ISLAND)	0	2	0
50. (X1652) do. do. 1 $\frac{3}{4}$ do. ... (MATTY ISLAND)	0	2	6

CATALOGUE, No. 19.

FISH-HOOKS from Various Parts—continued.

	£	s.	d.
51. (X1430) Fish-hook of pearl shell, carved in the form of a fish, with tortoiseshell barb, and ornamented with beads, $2\frac{1}{2}$ inches long ... (SOLOMON ISLANDS)	0	10	0
52. (2963) Fish-hook of wood, lined with Haliotis shell and bone barb, 3 inches long ... (NEW ZEALAND)	0	7	6
53. (1654) Fish-hook of pearl shell, with tortoiseshell barb, 3 inches long (SOLOMON ISLANDS)	0	7	6

AFRICA.

54. (6718) Standard of wrought iron, having at top eight points of various shapes with the sacred crocodile in centre, half-way down is a sacred leopard, and below four hollow pendants, taken from the front of the king's house and used for fixing human heads after sacrifices, 50 inches long (BENIN CITY)	7	0	0
55. (6714) Sword of wrought iron, with oval guard and pierced blade, guard $9\frac{3}{4}$ inches by $6\frac{3}{4}$ inches, full length $37\frac{1}{2}$ inches ... (BENIN CITY)	15	0	0
56. (6719) Standard of wrought iron, having at top nine points of various shapes, with sacred bird riding a crocodile, the shaft ornamented with the sacred leopard, two snakes and eight hollow pendants, taken from the front of the king's house, and used for fixing human heads after sacrifices, $47\frac{1}{2}$ inches long ... (BENIN CITY)	10	0	0
57. (6713) Sword of wrought iron, with oval guard, and pierced blade, guard $10\frac{1}{4}$ inches by $7\frac{3}{8}$ inches, full length 44 inches ... (BENIN CITY)	20	0	0
58. (6720) Standard of wrought iron, having at top ten points of various shapes, with sacred bird riding a crocodile in centre, the shaft similar to No. 56. 52 inches long ... (BENIN CITY)	10	0	0
59. (6712) Carved Wood Panel, with interlaced ornamentation in centre, and a sword on either side, $16\frac{1}{4}$ inches wide, $12\frac{1}{2}$ inches high, taken from the king's house ... (BENIN CITY)	3	10	0
60. (6709) Carved Wood Table in seven parts, the top carved with two figures of warriors, two leopards, and interlaced ornamentation, the legs carved with interlaced ornamentation as shown with unnumbered figures in same plate, size of top, $19\frac{5}{8}$ inches long by 13 inches wide, taken from the king's house (BENIN CITY)	10	0	0
61. (6707) Carved Wood Table, with interlaced ornamentation, and covered with thin brass, which is hammered into the carving, taken from the king's house, $16\frac{1}{4}$ inches high, 28 inches long, $14\frac{1}{4}$ inches wide ... (BENIN CITY)	25	0	0
62. (6704) Large Bronze Vase or Jar, with handles on either side, finely engraved all over, said to be the king's wine jar, 36 inches high ... (BENIN CITY)	40	0	0
63. (6708) Carved Wood Table, top carved with figures of warriors, fishes and a snake, the front legs also carved with figures and interlaced ornamentation, taken from the king's house, $16\frac{1}{2}$ inches high, $25\frac{1}{4}$ inches long, 14 inches wide ... (BENIN CITY)	25	0	0
64. (6711) Carved Wood Seat, with interlaced ornamentation on top, the pedestal of two snakes, one eating a man, the other an animal, the under side of top and the top side of base carved with figures of frogs, fish, etc., taken from the king's house, $15\frac{3}{4}$ inches high, 13 inches diameter ... (BENIN CITY)	20	0	0
65. (6705) Carved Wood Cock, taken from the ju-ju house, $18\frac{1}{2}$ inches high (BENIN CITY)	20	0	0
66. (6710) Carved Wood Seat, carved similar to No. 64, $15\frac{3}{4}$ inches high, $13\frac{3}{4}$ inches diameter, taken from the king's house ... (BENIN CITY)	20	0	0

CATALOGUE, No. 19.

AFRICA—continued.

£ s. d.

67. (6717) A Sacrificial Beheading Block, on loose base, carved with figures of warriors, crocodiles, leopards, etc., round sides, on top there is a spike for the victim to place his forehead on, and on each side of spike are two raised pieces for placing his thumbs, full height 20 inches, base $23\frac{1}{8}$ inches broad, 13 inches deep... .. (BENIN CITY) 35 0 0
68. (6716) A Sacrificial Beheading Block, on loose base, carved similar to No. 67, full height 19 inches, base 21 inches broad, $14\frac{1}{2}$ inches deep (BENIN CITY) 35 0 0

NEW ZEALAND.

69. (80) Hani or Chief's Staff, of hard dark wood, carved at top with eyes of Haliotis shell, 58 inches long... .. 1 10 0
70. (664) Hani or Chief's Staff, carved as No. 69, $62\frac{1}{2}$ inches long 1 10 0
71. (3188) Hani or Chief's Staff, carved similar to No. 69, but with red wax eyes, $61\frac{1}{2}$ inches long 1 10 0
72. (5975) Meri of jade, with flax cord attached, $14\frac{3}{8}$ inches long, $3\frac{3}{4}$ inches broad 15 0 0
73. (X47) Meri of bone, 15 inches long, $3\frac{1}{2}$ inches broad, given to Captain Chegwin by a Maori chief named Titouri, of Bay of Islands, in 1839 4 0 0
74. (5353) Knife of shark's teeth, let into a hard wood haft, $15\frac{1}{2}$ inches long ... 2 0 0
75. (X485) Meri of bone, part of which is missing, a very old specimen, $18\frac{1}{4}$ inches long 1 0 0
76. (2300) Club of bone, ornamented with feathers, $30\frac{1}{2}$ inches long, $3\frac{3}{4}$ inches broad at end. This is an exceptionally rare specimen, and I believe there is only one other specimen known 12 12 0
77. (X169) Club of wood, ornamented with feathers, $44\frac{1}{4}$ inches long, $5\frac{1}{2}$ inches broad at end 1 15 0
78. (5880) Club of wood, 59 inches long, $8\frac{1}{2}$ inches broad at end 4 0 0
79. (X3000) Hani, or Chief's Staff, of hard wood, carved all over and inlaid with Haliotis shell, $58\frac{3}{4}$ inches long 10 0 0
80. (2420) Meri of basalt, $11\frac{3}{4}$ inches long, $3\frac{1}{2}$ inches broad 2 10 0
81. (5852) Adze-head of fine jade, 4 inches long, $2\frac{3}{8}$ inches broad 2 0 0
82. (5883) Teki of jade, with eyes of red wax, $3\frac{3}{8}$ inches long, $1\frac{1}{2}$ inches broad ... 6 0 0
83. (1194) Battle-axe, with European iron head and carved bone haft, taken from a Maori, in the New Zealand war, 11 inches long, head $5\frac{1}{4}$ by $3\frac{7}{8}$ inches .. 12 10 0
84. (3284) Teki of jade, $3\frac{5}{8}$ inches long, $1\frac{7}{8}$ inches broad 6 0 0
85. (X869) Adze-head of basalt, $5\frac{1}{4}$ inches long, $2\frac{1}{8}$ inches broad 0 10 0
86. (X46) Adze-head of fine jade, 8 inches long, $3\frac{3}{8}$ inches broad. This is an exceptionally fine specimen and was given to Captain Chegwin by a Maori chief, named Titouri, of Bay of Islands, in 1839 10 0 0
87. (5101) Fine Carved Wood Feather Box, illustration shows both top and bottom, $17\frac{1}{2}$ inches long, $4\frac{1}{8}$ inches wide. This is a rather modern specimen of Maori work 3 0 0
88. (4929) Fish-hook of wood, with carved male Teki on back, and bone barb bound with flax cord, 6 inches long 7 0 0

CATALOGUE, No. 19.

NEW ZEALAND—continued.

	£	s.	d.
89. (1128) Adze head of basalt, $4\frac{3}{8}$ inches long, $2\frac{3}{8}$ inches broad, found at Otago	0	10	0
90. (X791) Adze-head of basalt, $3\frac{3}{4}$ inches long, $1\frac{7}{8}$ inches broad	0	7	6
91. (676) Axe-head of jade, $8\frac{1}{4}$ inches long, $2\frac{7}{8}$ inches broad, found near Auckland in 1849	3	0	0

AFRICA.

92. (5443) A very large Elephant Tusk, carved with figures of warriors, reptiles, fish, etc., very much worn with age, and partly damaged with fire in the taking of the city, 67 inches long (BENIN CITY)	25	0	0
93. (6706) A Bronze Plaque, with figure of warrior in high relief, and crocodile's heads in corners, 18 inches high, $14\frac{3}{4}$ inches wide ... (BENIN CITY)	15	0	0
94. (4951) A very large Elephant Tusk, with bands of carved interlaced ornamentation and ju-ju marks, in very fine condition, $59\frac{1}{2}$ inches long (BENIN CITY)	20	0	0
95. (6442) A very fine carved Ivory War Horn, 18 inches long (BENIN CITY)	4	0	0
96. (5384) A Bronze Armlet (BENIN CITY)	0	10	0
97. (6241) A Bronze Figure from a plaque, $14\frac{1}{2}$ inches high ... (BENIN CITY)	7	0	0
98. (5385) A Bronze Armlet (BENIN CITY)	0	10	0
99. (6455) A Bronze Powder Flask, with chain attached, flask $7\frac{3}{4}$ inches long, full length with chain 25 inches (BENIN CITY)	4	0	0
100. (6447) Ivory War Horn of great age, $14\frac{5}{8}$ inches long ... (BENIN CITY)	0	15	0

NEW GUINEA.

101. (4764) Ornament of two large boar tusks, ornamented with shells and red seeds	0	7	6
102. (3344) Breast Ornament of seven large white shells, decorated in centre with small shells, and coloured red and black, $7\frac{1}{2}$ inches diameter	1	5	0
103. (3347) Breast Ornament of eight large boar tusks bound together with cord, ornamented with small shells, and pendant of dog's teeth	1	0	0
104. (6778) Breast Ornament of twenty-three boar tusks, and ornamented with cowrie shells across the top, the centre of plaited string and palm leaf ribs covered with a kind of cement, 11 inches long (GERMAN NEW GUINEA)	1	0	0
105. (6784) Breast Ornament of two boar tusks, ornamented with plaited string and small shells (GERMAN NEW GUINEA)	0	10	0
106. (4224) Breast Ornament of two large boar tusks bound together with plaited string and ornamented with small shells	0	7	6
107. (6751) Breast Ornament of twenty boar tusks, fastened together with split cane and ornamented with shells and red seeds, $10\frac{1}{4}$ inches by $9\frac{1}{2}$ inches (GERMAN NEW GUINEA)	0	17	6
108. (4732) Breast Ornament of tortoiseshell, ornamented with two circular pieces of white shell, boar tusks, red and blue seeds, 11 inches by 7 inches ...	1	0	0
109. (6745) Breast Ornament, similar to No. 107, $9\frac{1}{8}$ inches by $7\frac{1}{4}$ inches (GERMAN NEW GUINEA)	0	17	6
110. (4733) Breast Ornament of wood, ornamented with six pieces of boar tusks, red seeds and two pieces of white shell, with cord of human hair ...	0	12	6
111. (1671) Breast Ornament of tortoiseshell, ornamented with six boar tusks, two circular discs of white shell, red and black seeds, with pendants of coix seeds, pearl shell, nuts and feathers, cord of human hair (SOUTH EAST COAST, BRITISH)	1	5	0

CATALOGUE, No. 19.

NEW GUINEA—continued.

	£	s.	d.
112. (6767) Breast Ornament of nine boar tusks, with human collar-bone at top (GERMAN NEW GUINEA)	1	0	0
113. (6100) Breast Ornament of pearl shell, with nut ornament attached, $6\frac{3}{4}$ inches by $5\frac{1}{2}$ inches... .. (KAIRU, BRITISH)	0	7	6
114. (6782) Breast Ornament of twenty-five boar tusks, with two large shells at top, centre of plaited string, decorated with cowrie shells, $10\frac{1}{2}$ inches long (GERMAN NEW GUINEA)	1	5	0
115. (X1655, Breast Ornament of four large boar tusks, bound together with plaited string	0	7	6
116. (6768) Breast Ornament of twenty-eight boar tusks, otherwise similar to No. 114, 11 inches long... .. (GERMAN NEW GUINEA)	1	5	0
116a. (4218) Breast Ornament of twenty-three white shells, fixed round an oval of plaited string, decorated in red and blue, and ornamented with small shells and feathers, $7\frac{1}{2}$ inches by $5\frac{3}{4}$ inches, not numbered in plate	1	0	0
117. (4245) Armlet of fine plaited split cane, ornamented with small shells ...	0	7	6
118. (4262) Ornament of two boar tusks and plaited string, ornamented with small shells	0	10	0
119. (6801) Woomera or Spear Thrower, of bamboo, with ornament of carved wood fixed on side with split cane, 31 inches long ... (GERMAN NEW GUINEA)	1	10	0
120. (6760) Head-rest or Pillow, of wood, with four figures as supports, decorated in red, black and white, $6\frac{1}{2}$ inches high ... (GERMAN NEW GUINEA)	1	10	0
121. (2092) Dancing Mask, made of fibre on a cane framework, decorated in red, black and white, $19\frac{1}{2}$ inches by $14\frac{1}{4}$ inches (PAPUAN GULF)	2	2	0
122. (4221) Girl's Hair Holder of plaited split cane, ornamented with dog's teeth...	0	10	0
123. (6799) Woomera or Spear Thrower, similar to No. 119, $32\frac{1}{2}$ inches long (GERMAN NEW GUINEA)	1	10	0
124. (6761) Carved Wood Mask, decorated in red, black, yellow and white, $10\frac{3}{4}$ inches by 6 inches (BERTRAND ISLAND)	1	15	0
125. (5976) Carved Wood Mask, decorated in red, black and white, 13 inches by $6\frac{1}{2}$ inches (TAMAI ISLAND)	2	10	0
126. (6752) Idol of hard wood, carved and decorated in red and yellow, $14\frac{1}{4}$ inches high (GERMAN NEW GUINEA)	4	0	0
127. (4210) Idol of wood, carved and coloured black, $14\frac{1}{2}$ inches high	1	10	0
128. (6758) Idol of hard wood, carved and decorated in red, black, yellow and white, $18\frac{1}{2}$ inches high... .. (GERMAN NEW GUINEA)	4	0	0
129. (4850) Figure House Charm of carved dark wood, decorated in white, 15 inches high	1	15	0
130. (6762) Idol of hard wood, carved and decorated in red, yellow and black, $14\frac{1}{2}$ inches high (GERMAN NEW GUINEA)	4	0	0
131. (6797) Woomera or Spear Thrower, similar to No. 119, 26 inches long (GERMAN NEW GUINEA)	1	10	0
132. (4820) Carved Wood Nose Ornament, used for decorating human skulls, $13\frac{3}{4}$ inches by $5\frac{1}{2}$ inches, see Catalogue 18, specimen No. 36 ... (FLY RIVER)	0	10	0
133. (6763) Head-rest or Pillow, of carved dark wood, with bamboo supports, $15\frac{3}{4}$ inches long (YAP, GERMAN NEW GUINEA)	1	10	0

CATALOGUE, No. 19.

NEW GUINEA—continued.

	£	s.	d.
131. (1953) Carved Wood Canoe Ornament, decorated in black and white, 11 $\frac{1}{4}$ inches high	0	15	0
135. (6802) Woomera or Spear Thrower, similar to No. 119, 25 $\frac{3}{4}$ inches long (GERMAN NEW GUINEA)	1	10	0
136. (6786) Small Carved Wood Idol, carried in war by warriors, native name "Y'andur," 7 $\frac{1}{2}$ inches high (GERMAN NEW GUINEA)	1	10	0
137. (6756) Small Carved Wood Idol, 11 $\frac{1}{2}$ inches high (GERMAN NEW GUINEA)	1	5	0
138. (4854) Carved Wood Figure House Charm, decorated in red and white, 11 inches high	1	5	0
139. (6679) Carved Wood Canoe Ornament, decorated in black, 16 inches high ...	1	1	0
140. (4853) Carved Wood Figure House Charm, with pearl shell eyes, and decorated in red, 10 $\frac{1}{2}$ inches high	1	5	0
141. (6789) Carved Wood Mask Charm, worn in war, 5 $\frac{1}{8}$ inches long (GERMAN NEW GUINEA)	0	12	6
142. (6787) Small Carved Wood Idol, worn in war, native name Y'andur, 6 $\frac{1}{2}$ inches high (GERMAN NEW GUINEA)	1	10	0
143. (6788) Small Carved Wood Idol, 6 $\frac{1}{2}$ inches high (GERMAN NEW GUINEA)	1	10	0

MALAY ARCHIPELAGO.

144. (6701) Spear, with twisted and barbed steel head, and carved dark wood shaft decorated with human hair, head 8 $\frac{1}{4}$ inches, full length 65 $\frac{1}{2}$ inches ...	0	12	6
145. (6794) Shield of wood bound with rattan, painted black and ornamented with human hair, 47 inches long, 8 $\frac{3}{4}$ inches broad (SALAWATTI)	2	2	0
146. (6699) Spear, similar to No. 144, head 5 $\frac{5}{8}$ inches, full length 57 inches ...	0	12	6
147. (6697) Shield of wood, painted black, inlaid with white shell, and bound with rattan, 33 $\frac{5}{8}$ inches long, 5 $\frac{1}{4}$ inches broad (MOLUCCA ISLAND)	2	10	0
148. (X178) Sword, with carved wood handle ornamented with tassels of red cotton, steel blade shaped and pierced at end, cutting on one edge only, 37 inches long (ILAUN)	2	0	0
149. (6698) Shield of wood, decorated in red and black, bound with rattan and inlaid with shell, 50 $\frac{5}{8}$ inches long, 5 $\frac{1}{4}$ inches broad ... (MOLUCCA ISLAND)	2	10	0
150. (6700) Fish-spear, with three pronged steel head, and shaft of polished wood, head 6 $\frac{1}{2}$ inches, full length 62 $\frac{3}{4}$ inches	0	12	6
151. (X184) Basket work rattan helmet, ornamented with a feather (DYAK, BORNEO)	0	10	0
152. (X185) Helmet, of fine plaited rattan, with black decoration (DYAK, BORNEO)	0	15	0
153. (X181) Sword, with carved bone handle, blade shaped at end and inlaid with brass, sheath of wood carved and bound with rattan and ornamented with bead work, blade 21 $\frac{1}{4}$ inches, full length 26 $\frac{1}{4}$ inches (DYAK, BORNEO)	4	0	0
154. (X195) Sword, bone handle carved in the form of a figure, decorated with human hair, blade curved, shaped at end and engraved; sheath of carved wood bound with brass wire, at back of sheath is a small knife similar to one illustrated with No. 155, blade 21 $\frac{1}{2}$ inches, full length 27 $\frac{1}{2}$ inches (DYAK, BORNEO)	3	0	0
155. (X193) Sword, with carved bone handle, blade inlaid with brass and shaped at end, sheath of carved wood with knife at back, blade 20 $\frac{3}{4}$ inches, full length 26 $\frac{1}{2}$ inches (DYAK, BORNEO)	3	0	0

CATALOGUE, No. 19.

MALAY ARCHIPELAGO—*continued.*

	£	s.	d.
156. (2353) Sword, with carved wood handle, blade engraved and shaped at end, sheath of carved wood bound with rattan, blade $26\frac{1}{2}$ inches, full length $33\frac{1}{4}$ (DYAK, BORNEO)	2	0	0
157. (6685) Sword, with handle of black and white polished wood, and steel blade, cutting on one edge only, blade $11\frac{3}{8}$ inches full length 19 inches	0	15	0
158. (X3050) Sword with carved wood handle, bound with cord, and silver mounted, waved blade of watered steel, blade $21\frac{1}{4}$ inches, full length $27\frac{1}{4}$ inches (SULU)	2	0	0
159. (X198) Kris, with carved wood handle with brass mount, and watered steel blade, sheath of wood covered with engraved brass, blade $13\frac{5}{8}$ inches, full length $17\frac{1}{4}$ inches	1	0	0
160. (6673) Sword, with carved ivory handle mounted with brass, and waved steel blade, blade $23\frac{7}{8}$ inches, full length $27\frac{1}{4}$ inches (SULU)	2	0	0
161. (4626) Sword, with bone handle and fine silver mount, blade of watered steel, blade $20\frac{1}{4}$ inches, full length $25\frac{1}{8}$ inches (SARAWAK)	2	0	0
162. (6684) Sword, with carved wood handle bound with cord, waved and watered steel blade, blade $13\frac{1}{2}$ inches, full length $22\frac{5}{8}$ inches (SULU)	1	10	0

NEW CALEDONIA.

163. (6728) Club of dark hard wood carved on head, handle bound with sinnet and cloth, head 6 inches diameter, full length $29\frac{5}{8}$ inches	1	5	0
164. (1531) Club of hard wood carved in the form of a bird's head, 25 inches long	0	15	0
165. (6725) Axe, with circular jade head, handle of wood with rattle at end and bound with cloth, head $6\frac{3}{4}$ inches diameter, full length $22\frac{1}{4}$ inches	21	0	0
166. (6727) Club of hard wood, carved in the form of a bird's head, head 16 inches, full length $31\frac{1}{2}$ inches	2	10	0
167. (6726) Axe, with circular basalt head, handle of wood bound with cloth, head 10 inches \times $9\frac{1}{4}$ inches, full length $24\frac{1}{4}$ inches	10	0	0
168. (1826) Club of hard wood, carved in the form of a bird's head, head $8\frac{5}{8}$ inches, full length $27\frac{3}{4}$ inches	1	10	0

NORTH AMERICA.

169. (X778) Club, with white stone head ornamented with feathers, handle of wood covered with raw hide and ornamented with hair and beads, head $6\frac{1}{8}$ inches, full length $31\frac{1}{4}$ inches	2	10	0
170 (5458) Spoon of black horn, with finely carved handle, $10\frac{3}{8}$ inches long ...	1	10	0
171. (75) Club, with black horn head ornamented with a feather, handle of wood covered with horsehair decorated with beads, head $5\frac{1}{2}$ inches, full length 28 inches	2	0	0
172. (6405) Pipe of black shale, finely carved, part is missing, $6\frac{3}{4}$ inches long ...	0	15	0
173. (6670) Small Totem Post of carved black shale, $17\frac{3}{4}$ inches long	5	0	0
174. (5452) Club, with black horn head, handle of wood covered with beads and ornamented at end with a tuft of horsehair, head $11\frac{1}{4}$ inches, full length $23\frac{1}{4}$ inches	2	10	0
175 (5455) Club, with stone head decorated in red and yellow, handle bound with cloth and ornamented with beads, head $7\frac{1}{8}$ inches, full length $24\frac{1}{4}$ inches	2	0	0

CATALOGUE, No. 19.

NORTH AMERICA—*continued.*

£ s. d.

176. (71)	Club with round stone head covered with hide and slung to handle of wood which is covered with beads and white fur, head $2\frac{5}{8}$ inches diameter, full length 29 inches	2	0	0
177. (5412)	Figure of carved bone, $5\frac{3}{4}$ inches high	2	10	0
178. (6404)	Carving of black shale, $6\frac{1}{2}$ inches long	0	15	0

AUSTRALIA.

179. (2302)	Shield of hard wood, carved on both sides, and colored red, $28\frac{1}{4}$ inches long, $5\frac{3}{8}$ inches broad	1	5	0
180. (5897)	Shield of hard wood, carved and decorated in red and white, $35\frac{1}{2}$ inches long, $5\frac{1}{4}$ inches broad	1	5	0
181. (X463)	Shield of hard wood, carved and decorated in red and white, 17 inches long, $6\frac{1}{2}$ inches broad	0	15	0
182. (3190)	Shield of hard wood, carved and decorated in red and white, $31\frac{1}{4}$ inches long, $5\frac{1}{8}$ inches broad	1	10	0
183. (X461)	Shield of hard wood, carved and decorated in red and white, $33\frac{1}{2}$ inches long, $4\frac{1}{8}$ inches broad	1	10	0
184. (66)	Shield of wood, with boss in centre, decorated in red, black and white, $34\frac{1}{2}$ inches long, 12 inches broad	2	0	0
185. (1672)	Shield of hard wood, carved on both sides and decorated in red and white, $35\frac{1}{2}$ inches long, $5\frac{1}{2}$ inches broad	1	10	0
186. (1345)	Shield of hard wood, carved and colored red, 28 inches long, $4\frac{3}{4}$ inches broad	1	10	0
187. (X470)	Shield of hard wood, carved and decorated in red, black and white, $21\frac{1}{4}$ inches long, $6\frac{3}{4}$ inches broad	1	5	0
188. (X468)	Shield of hard wood, decorated in red, black and white, $20\frac{1}{8}$ inches long, $6\frac{1}{4}$ inches broad	0	15	0
189. (3191)	Shield of hard wood, with very deep carving, 32 inches long, $4\frac{3}{4}$ inches broad	1	10	0
190. (537)	Shield of hard wood, carved and colored red, 32 inches long, 6 inches broad	1	10	0

A Large Variety of Specimens from all parts always in Stock.

A List of Specimens in Stock of any Locality sent on Application.



1



2



3



4



5

NEW GUINEA

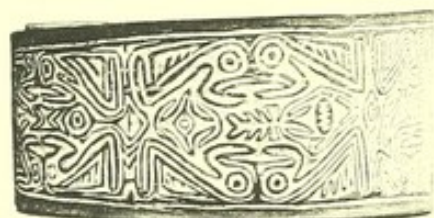

6



7

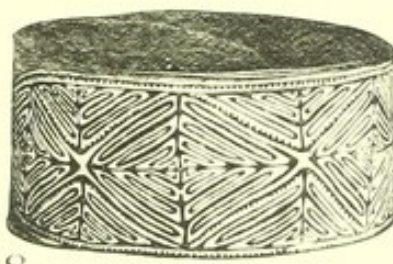

8



9

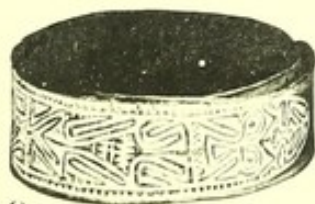

10

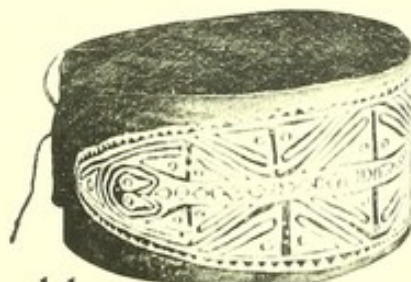

11



12

13



NEW GUINEA

15



14



16

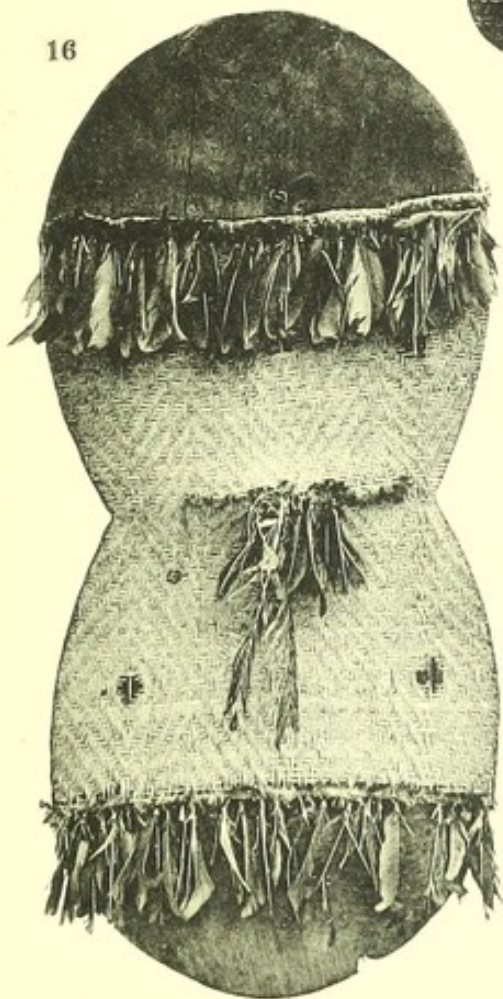

17

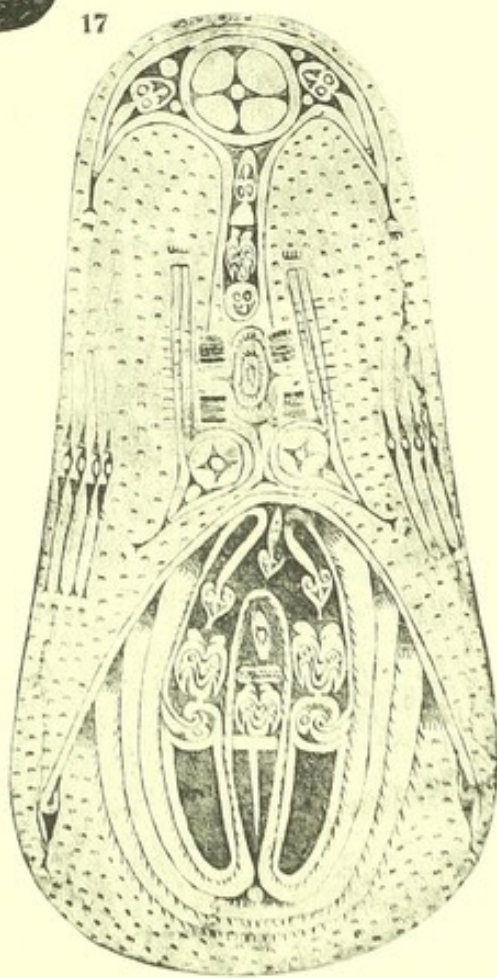

18



19

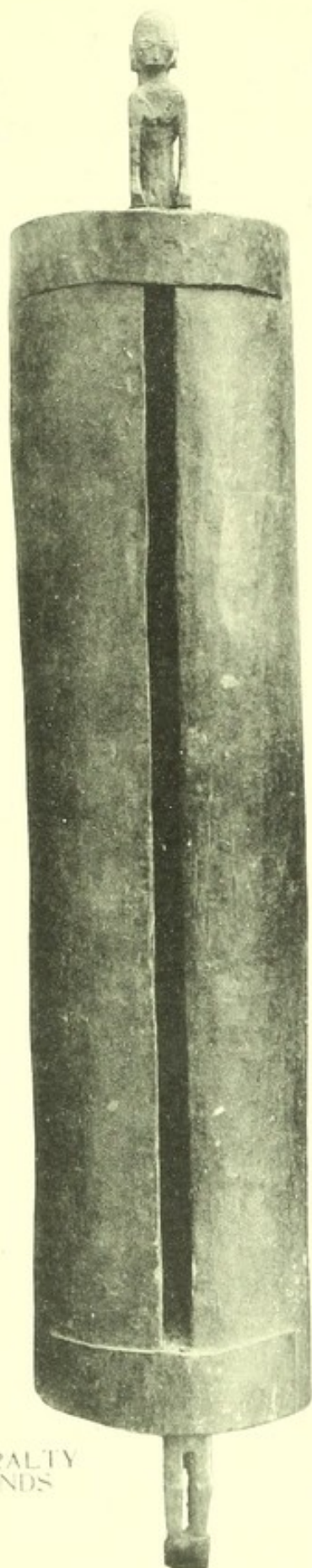

20



21



22

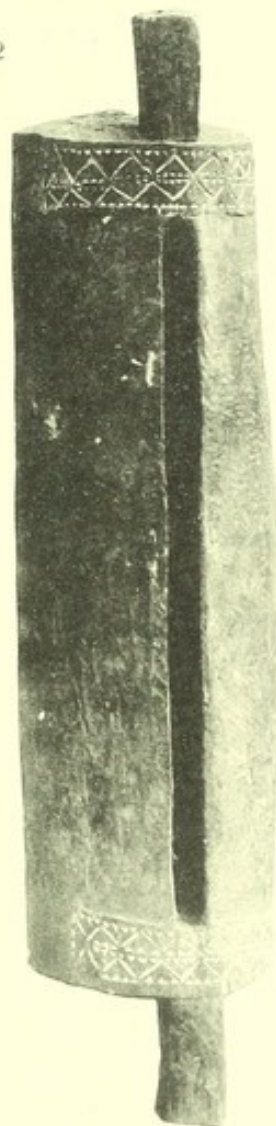

ADMIRALTY
ISLANDS

23

24

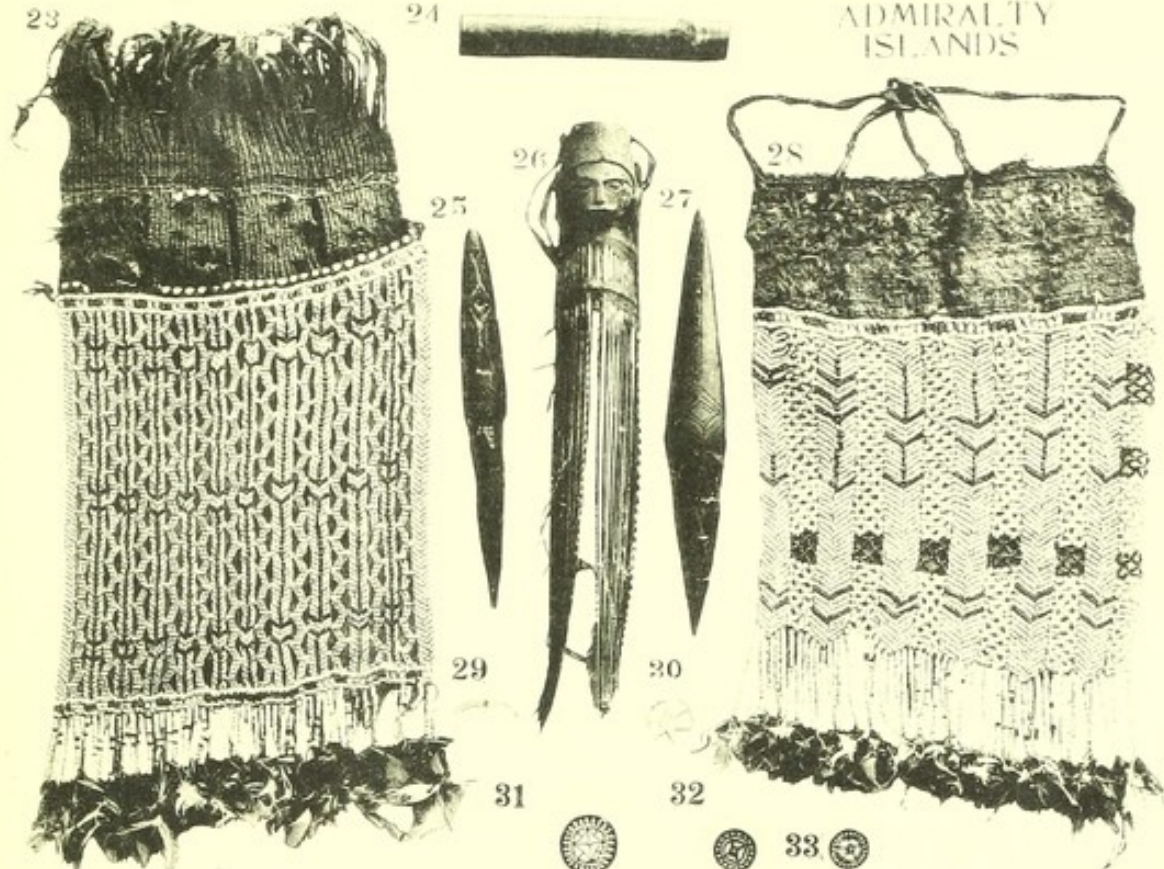
ADMIRALTY
ISLANDS

34

35

36





69 70 71 72 73 74 75 76 77 78 79 80 81 82 83 84 85

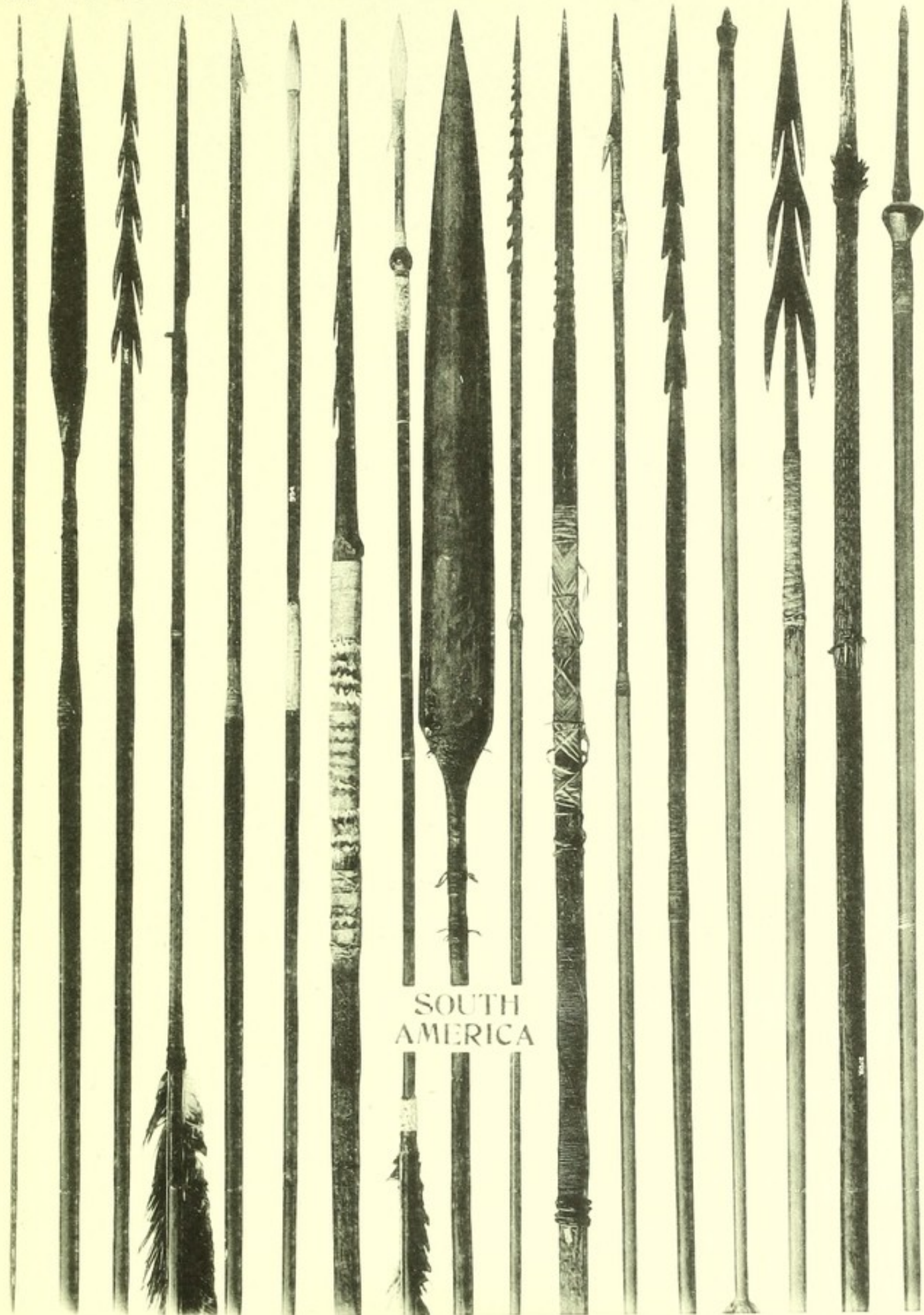

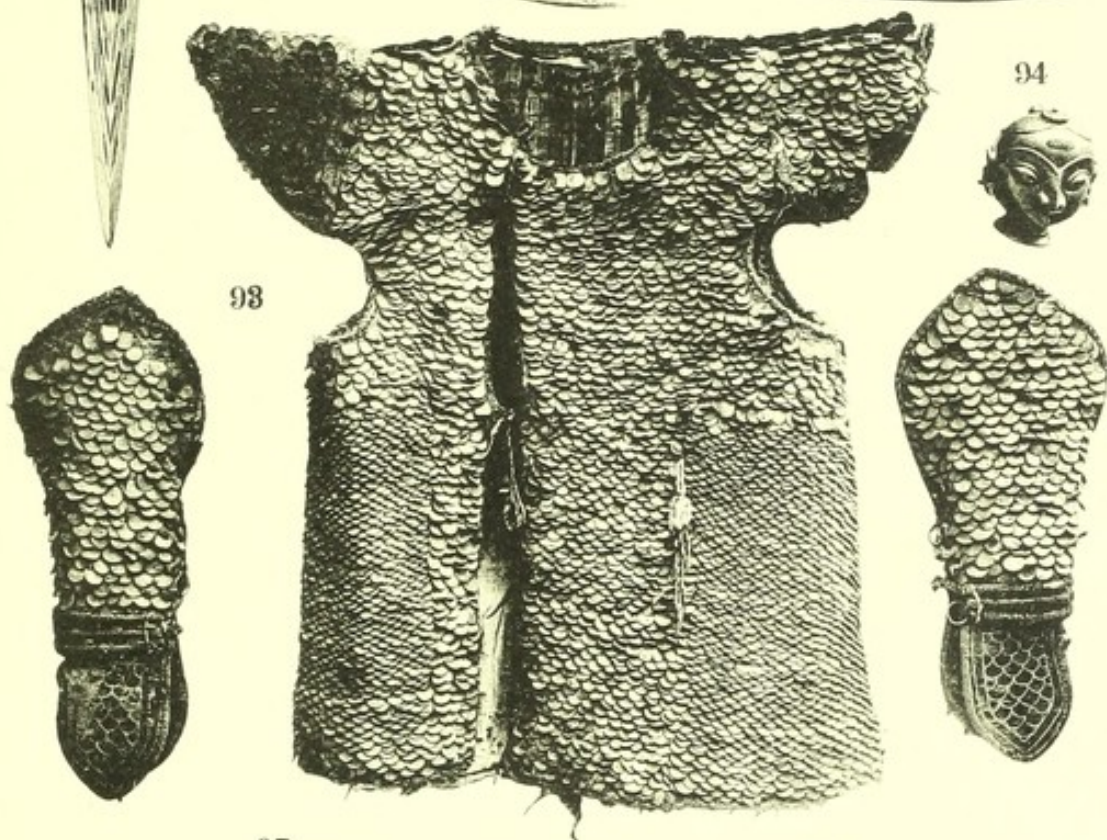
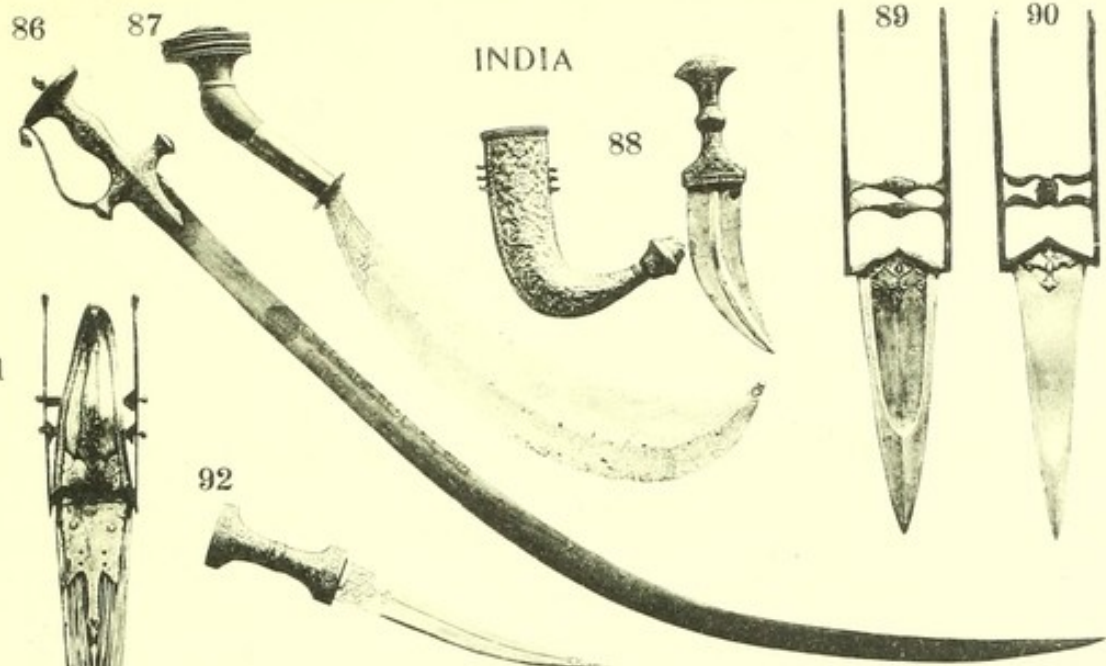

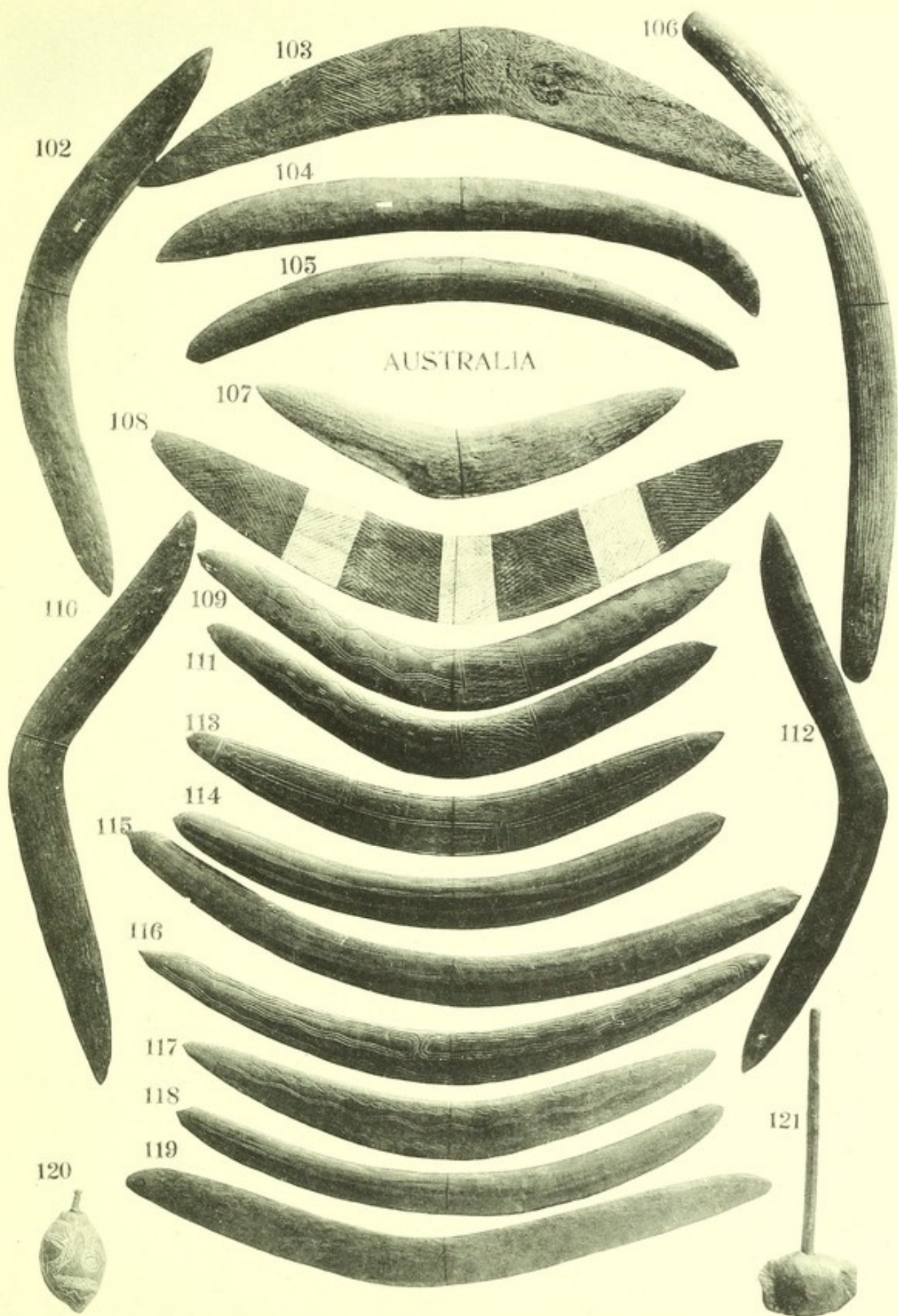

122

123

124

125

AUSTRALIA

127

129

130

131

132



126

128

134

133



135



136



137



138



139



140



141



142

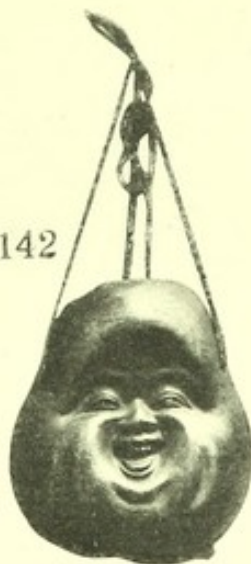

143



147



145



148



144



149



146



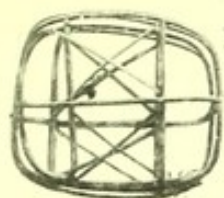

150

AFRICA

151

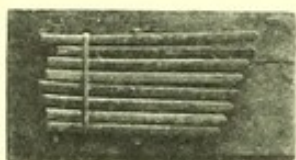

152

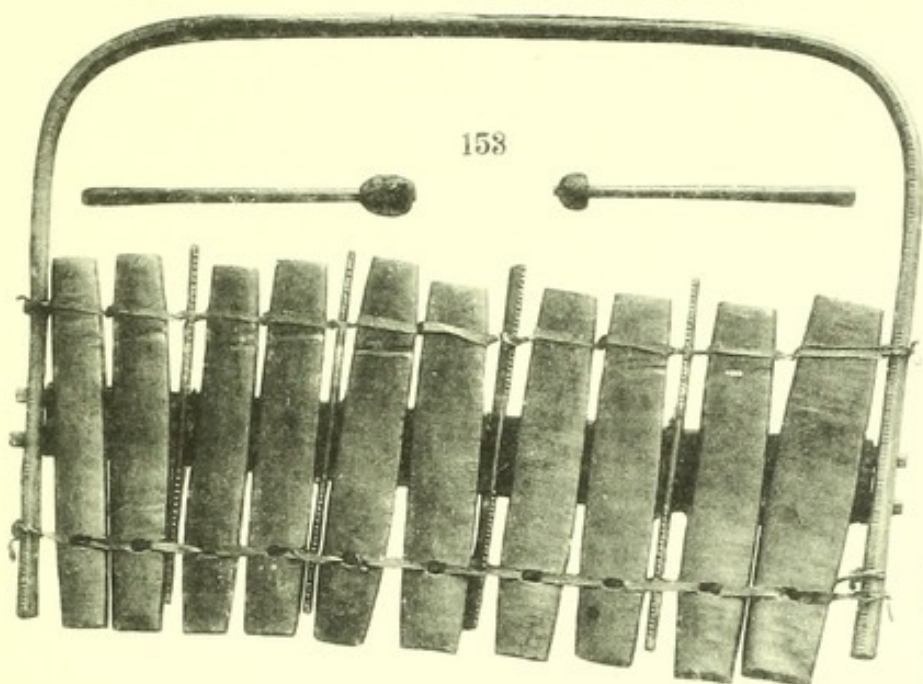

158



155



156

157

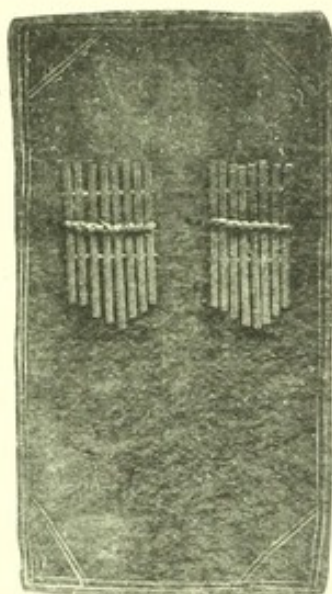

158



159

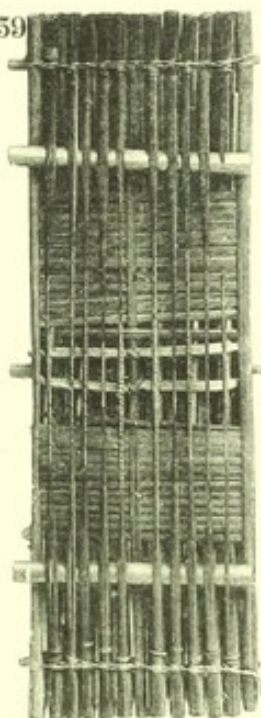

160



161

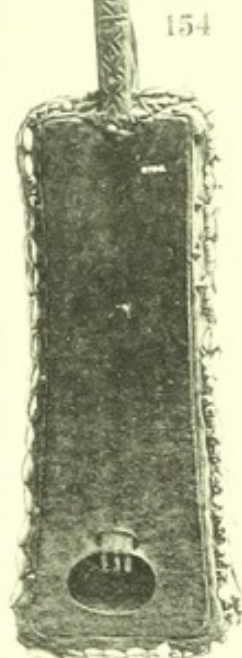

154

162



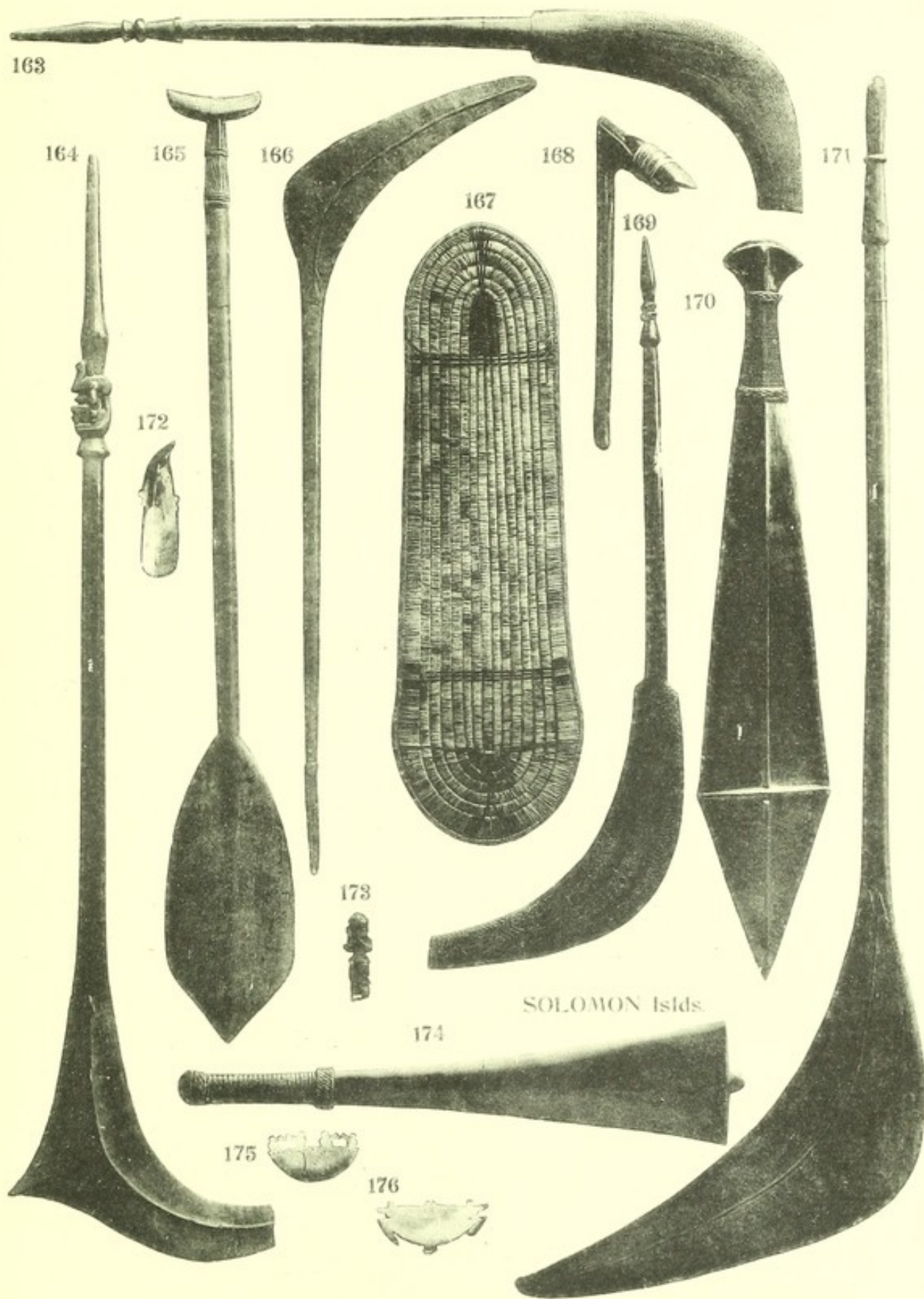

SOLOMON Islds.

CATALOGUE, No. 20.

PUBLISHED BY

W. D. WEBSTER, COLLECTOR OF ETHNOGRAPHICAL SPECIMENS,
OXFORD HOUSE, BICESTER, OXON, ENGLAND.

NEW GUINEA.

£ s. d.

1	(6609)	Waist belt of bark, carved and decorated in red, black, and white, $4\frac{1}{2}$ inches broad (KARAMA GULF)	0	17	6
2	(6470)	Waist band of bark, similar to No. 1, $4\frac{1}{2}$ inches broad (KARAMA GULF)	0	17	6
3	(6132)	Waist band of bark, similar to No. 1, 5 inches broad ... (ISUDAW)	0	17	6
4	(6608)	Waist band of bark, similar to No. 1, $4\frac{1}{2}$ inches broad (KARAMA GULF)	0	17	6
5	(6746)	Waist band of bark, carved and decorated in black, 9 inches broad ... (GERMAN NEW GUINEA)	1	5	0
6	(6467)	Waist band of bark, similar to No. 1, $4\frac{3}{4}$ inches broad... (KEREMA)	0	17	6
7	(6661)	Waist band of bark, similar to No. 1, $5\frac{1}{4}$ inches broad (KARAMA GULF)	0	17	6
8	(6512)	Waist band of bark, similar to No. 1, $4\frac{1}{2}$ inches broad (KARAMA GULF)	0	17	6
9	(6468)	Waist band of bark, similar to No. 1, 6 inches broad ... (KEREMA)	0	17	6
10	(6611)	Waist band of bark, similar to No. 1, $2\frac{3}{4}$ inches broad (KARAMA GULF)	0	15	0
11	(6614)	Waist band of bark, similar to No. 1, $4\frac{1}{2}$ inches broad (KARAMA GULF)	0	17	6
12	(1355)	Waist band of bark, similar to No. 1, 4 inches broad (KARAMA GULF)	0	17	6
13	(431)	Shield of hard wood, coloured white, and decorated in red and black, $29\frac{3}{4}$ inches long, 14 inches broad (TROBRIAND)	2	10	0
14	(856)	Club of hard black wood, carved and decorated in white, $28\frac{3}{4}$ inches long, $5\frac{5}{8}$ inches broad (LOUISIADE)	1	0	0
15	(186)	Shield of wood, covered with split cane, $29\frac{1}{4}$ inches long, $12\frac{1}{4}$ inches broad (TRADERS' BAY)	1	5	0
16	(2485)	Shield of wood, covered with fine matting, and decorated with feathers, $24\frac{3}{4}$ inches long, $15\frac{3}{4}$ inches broad CLOUDY BAY)	1	5	0
17	(826)	Shield of hard wood, coloured white, and decorated in red and black, 34 inches long, 17 inches broad (TROBRIAND)	3	0	0

ADMIRALTY ISLANDS.

18	(5125)	Canoe head of wood, carved in the form of a crocodile's head, coloured black, 19 inches long, 7 inches broad ... (ST. GABRIEL ISLAND)	1	10	0
19	(5117)	Large war drum, cut out of a solid piece of hard wood, with handles carved in the form of a female figure, 62 inches long... .. (ST. GABRIEL ISLAND)	5	10	0
20	(5121)	Canoe head, similar to No. 18, but with lower jaw, $21\frac{1}{2}$ inches long, $6\frac{3}{4}$ inches broad... .. (ST. GABRIEL ISLAND)	2	0	0
21	(5115)	Large war drum, cut out of a solid piece of hard wood and carved at ends, $43\frac{1}{2}$ inches long... .. (ST. GABRIEL ISLAND)	3	10	0

CATALOGUE, No. 20.

ADMIRALTY ISLANDS—continued.

			£	s	d.
22	(5116)	Large war drum, cut out of a solid piece of hard wood, carved at ends, and decorated in red, black, and white, $37\frac{1}{2}$ inches long ... (ST. GABRIEL ISLAND)	3	10	0
23	(5142)	Dress of white shell and black beads, at bottom fringe of same with nut rattles decorated with feathers. Top of plaited fibre ornamented with feathers and coix seeds, 12 inches broad (ST. GABRIEL ISLAND)	2	0	0
24	(5225)	Lime pot of bamboo with burnt ornamentation, $8\frac{1}{8}$ inches high ... (JESU MARIA ISLAND)	0	10	0
25	(5120)	Knife with obsidian blade and carved wood handle, decorated in red, black, and white; blade $5\frac{3}{4}$ inches, full length $11\frac{5}{8}$ inches ... (ST. GABRIEL ISLAND)	3	3	0
26	(5127)	Neck ornament worn in battle, made of wood, carved in the form of a human head and decorated with feathers, $18\frac{1}{2}$ inches long ... (JESU MARIA ISLAND)	2	10	0
27	(5119)	Knife with obsidian blade and carved wood handle, decorated in red and black; blade $5\frac{5}{8}$ inches, full length 13 inches (ST. GABRIEL ISLAND)	3	10	0
28	(5143)	Dress similar to No. 23, $12\frac{3}{4}$ inches broad (ST. GABRIEL ISLAND)	2	0	0
29	(2341)	Ornament of pearl shell, $2 \times \frac{3}{4}$ inches ...	0	2	0
30	(2339)	do. do. $1\frac{5}{8}$ inches diameter ...	0	2	6
31	(5534)	Frontlet of white shell with centre of pierced tortoiseshell, $4\frac{1}{8}$ inches diameter ... (ST. JOHN'S ISLAND)	1	0	0
32	(X1643)	Frontlet, similar to No. 31, $2\frac{3}{8}$ inches diameter... ST. JOHN'S ISLAND)	0	10	0
33	(5536)	Frontlet, similar to No. 31, 2 inches diameter ... ST. JOHN'S ISLAND)	0	10	0
34	(5165)	Basket of carved cocoanut shell ... (ST. GABRIEL ISLAND)	0	7	6
35	(5290)	Girl's dancing dress of tappa cloth, decorated with strings of white shell beads, with nut rattles at ends, 40 inches long, $22\frac{1}{2}$ inches wide... (ST. GABRIEL ISLAND)	1	5	0
36	(5166)	Basket of carved cocoanut shell ... (ST. GABRIEL ISLAND)	0	15	0
37	(5149)	Pendant of a human arm bone, which was worn by a chief named Kanan ...	0	15	0
38	(5161)	Comb of carved wood, top covered with a kind of cement and decorated in red and black, 10 inches long (ST. GABRIEL ISLAND)	0	7	6
39	(5513)	Comb of wood partly covered with cement, coloured red and ornamented with a fruit stone at top, $11\frac{7}{8}$ inches long ... (ST. GABRIEL ISLAND)	0	7	6
40	(5149A)	Pendant of a human arm bone, which was worn by a chief named Kanan ...	0	15	0
41	(5237)	Spinning top made of cocoanut shell and wood, decorated in red and black ... JESU MARIA ISLAND	0	7	6
42	(2110)	Nose ornament of Tradacna shell, with engraved ornamentation, and decorated at one end with beads, 6 inches long ...	0	12	6
43	(5148)	Nose ornament of Tradacna shell, with engraved ornamentation, $5\frac{1}{4}$ inches long ... (ST. GABRIEL ISLAND)	0	12	6
44	(5226)	Spinning top of cocoanut shell and wood, decorated in red and black... (JESU MARIA ISLAND)	0	7	6

CATALOGUE, No. 20.

SOUTH AMERICA.

£ s d.

45	(3566)	Tobacco leaf, wrapped in bark, 9½ inches long (RIO NEGRO, AMAZONIA)	0	2	6
46	(1336)	Arm ornament of monkey bone, with cord of monkey hair, 4⅝ inches long	0	7	6
47	(3553)	Two whistles of polished black nuts, tied together with a flax cord .. (RIO NEGRO, AMAZONIA)	0	7	6
48	(1198)	Spear head of bone, exceptionally large specimen, 20½ inches long ... (TERRA-DEL-FUEGO)	0	15	0
49	(3118)	Axe with stone head, set into a square polished wood haft, bound with flax cord, 12 inches long (DUTCH GUIANA)	7	10	0
50	(3873)	Spindle and whorl used by the Otomi Indians at Huiskelucan. The whorl is of ancient pottery and decorated, made by the pre-Columbian tribes, and are no longer made by any existing tribe of Mexico. They are found in the fields and turned to their original use by the finders, and are still called by the old Aztec name MALACATL. This specimen has attached to it a tuft of fibre and little thread spun from it. This fibre is that of the Maguey (the same plant from which the national drink pulque is made) plant, and is called ixtle, spindle 1½ inches diam., length 10 inches (MEXICO)	0	15	0
51	(X1641)	Spear head of bone, 10½ inches long (TERRA-DEL-FUEGO)	0	7	6
52	(5410)	Spear head of bone, 13 inches long (TERRA-DEL-FUEGO)	0	10	0
53	(1332)	Head-dress of brilliant red, yellow, and white feathers fastened on to plaited flax, 13½ inches long, 5 inches deep	1	0	0
54	(2074)	Waist band, consisting of 105 shaped pieces of bone, drilled with two holes and fastened together with flax strings, 34¼ inches long, 2 inches deep	2	10	0
55	(5411)	Spear head of bone, 15⅜ inches long (TERRA-DEL-FUEGO)	0	12	6
56	(5771)	Bolas for catching cattle and horses, consisting of two large pottery and a smaller stone weight, covered with raw hide, joined together with twisted hide thongs (PATAGONIA)	1	5	0
57	(3526)	Spoon made of hard wood, finely carved, 19 inches long (RIO NEGRO, AMAZONIA)	0	10	0
58	(3592)	Idol of light coloured pottery, very crude and old, 4⅜ inches high ... (RIO NEGRO, AMAZONIA)	0	10	0
59	(3571)	Mask made of a kind of resinous pitch, decorated in red, black, yellow and white, with head-covering of fibre cloth, 10⅝ inches high, 9¼ inches broad (RIO NEGRO, AMAZONIA)	10	0	0
60	(3352)	Idol of ancient black pottery, 6¼ inches high (PERU)	1	0	0
61	(3546)	Bag of red fibre (RIO NEGRO, AMAZONIA)	0	5	0
62	(3545)	Quiver of fine cane work, decorated in black, containing darts for blow-pipe, 16¾ inches long, 5½ inches diam. at top (RIO NEGRO, AMAZONIA)	0	10	0
63	(3555)	Girl's dancing girdle of nut rattles fastened to a flax cord (RIO NEGRO, AMAZONIA)	0	12	6
64	(3772)	Ancient pearl shell ornament, 2½ × 1⅜ inches (PERU)	0	3	6

CATALOGUE, No. 20:

SOUTH AMERICA—*continued.*

						£	s.	d.
65	(3578)	Basket of carved cocoanut shell ... (RIO NEGRO, AMAZONIA)	0	10	0			
66	(3773)	Ancient pearl shell ornament, 2 × 1 $\frac{3}{8}$ inches ... (PERU)	0	2	6			
67	(3552)	Head-dress of brilliant red and yellow feathers, fastened together with flax cords ...	1	0	0			
68	(2542)	Idol with a serpent, having five heads, forming a canopy at back, carved in granite stone, 9 $\frac{3}{4}$ inches high ... (MEXICO)	2	0	0			
69	(3503)	Spear with thin bone head thickly covered with poison, thin shaft of dark hard wood tapering to a point at end; head 2 $\frac{3}{8}$ inches, full length 60 inches... (RIO NEGRO)	0	7	6			
70	(3701)	Arrow with bamboo head decorated in black, bound with flax thread, and reed shaft; head 16 $\frac{1}{4}$ inches, full length 78 inches (RIO NAPO)	0	7	6			
71	(3687)	Arrow with barbed black wood head and reed shaft, decorated in red and bound with flax thread; head 19 $\frac{1}{2}$ inches, full length 37 $\frac{1}{4}$ inches	0	7	6			
72	(3488)	Arrow, with carved black wood head, reed shaft decorated in black and feathered at end; head 11 $\frac{1}{2}$ inches, full length 53 $\frac{1}{8}$ inches... (RIO NEGRO)	0	7	6			
73	(3492)	Spear, with wood head tipped and bar'ed with bone, reed shaft decorated in red and black, and bound with flax thread; head 24 $\frac{3}{8}$ inches, full length 87 $\frac{1}{4}$ inches ... (RIO NEGRO)	0	7	6			
74	(934)	Arrow, with bone head and barb, shaft of hard wood and reed, decorated in red and black, binding of flax thread covered with a white cement; head 6 $\frac{7}{8}$ inches, full length 59 $\frac{1}{8}$ inches ... (RIO NAPO)	0	7	6			
75	(3708)	Spear of heavy black wood, with carved barbed head, decorated with turquoise and purple feathers, and bound with flax thread, full length 86 $\frac{1}{2}$ inches ... (RIO NAPO)	0	15	0			
76	(3490)	Arrow with bone head and barb fastened to a short piece of hard black wood, between which and the reed shaft is a pierced nut, evidently for whistling when passing through the air, the shaft feathered at end, head 5 inches, full length 53 inches ... (RIO NEGRO)	0	10	0			
77	(3700)	Spear with very large bamboo head, and heavy black wood shaft; head 26 inches long, 2 $\frac{3}{4}$ inches broad, full length 84 $\frac{1}{4}$ inches (RIO NAPO)	0	15	0			
78	(3685)	Arrow with carved hard black wood head, and reed shaft feathered at end; head 21 $\frac{3}{4}$ inches, full length 55 $\frac{3}{8}$ inches ... (RIO NAPO)	0	5	0			
79	(3707)	Spear of heavy black wood, with carved head, shaft ornamented with plaited grass and a kind of tendril, 84 $\frac{3}{4}$ inches long ... (RIO NAPO)	0	15	0			
80	(X382)	Arrow with hard black wood head, with three bone barbs bound on with flax thread, which is covered with cement, reed shaft feathered at end; head 23 $\frac{3}{4}$ inches, full length 62 $\frac{1}{2}$ inches ...	0	10	0			
81	(X1240)	Spear with hard black wood head barbed on both sides, and reed shaft; head 28 $\frac{1}{2}$ inches, full length 80 inches ...	0	10	0			
82	(3507)	Arrow for killing birds, short hard wood head, and reed shaft, feathered at end, 50 $\frac{3}{4}$ inches long ... (RIO NEGRO)	0	5	0			
83	(3676)	Arrow with hard black wood head with three large barbs on each side, and reed shaft; head 16 inches, full length 64 inches. The shaft of this specimen is damaged ... (RIO NAPO)	0	3	6			

CATALOGUE, No. 20.

SOUTH AMERICA—*continued.*

ℓ s d.

- | | | | | | |
|----|--------|---|---|----|---|
| 84 | (3709) | Spear with bone head, and heavy dark wood shaft, partly covered with plaited cane and bark and ornamented with feathers; head $5\frac{1}{2}$ inches, full length $78\frac{1}{2}$ inches (RIO NAPO) | 0 | 15 | 0 |
| 85 | (3703) | Arrow for killing birds, hard wood head and reed shaft; head $8\frac{1}{2}$ inches, full length $66\frac{1}{2}$ inches (RIO NAPO) | 0 | 7 | 6 |

INDIA.

- | | | | | | |
|-----|--------|---|---|----|---|
| 86 | (6839) | Sword, "Talwár," with handle inlaid with gold, watered Damascus blade, with seal mark and inscription inlaid with gold, blade $33\frac{1}{2}$ inches, red velvet sheath... .. (LAHORE) | 3 | 10 | 0 |
| 87 | (X225) | Sacrificial sword, with wood handle and brass mounts, engraved steel blade, leather sheath, full length $21\frac{7}{8}$ inches | 1 | 10 | 0 |
| 88 | (X52) | Dagger, "Jumbiya," handle and sheath of wood covered with metal chased and embossed, and richly gilt, short curved broad blade with rib down centre, blade $5\frac{1}{2}$ inches long, $1\frac{3}{4}$ inches broad | 2 | 0 | 0 |
| 89 | (6842) | Dagger, "Katar," Damascus blade, thickened at point and ornament cut in low relief and gilt, hilt inlaid with gold, blade $8\frac{5}{8}$ inches long, $2\frac{1}{2}$ inches broad, full length $16\frac{1}{2}$ inches | 1 | 15 | 0 |
| 90 | (6841) | Dagger, "Katar," blade thickened at point, ornament on hilt cut in low relief and gilt, blade $9\frac{1}{4}$ inches long, $2\frac{1}{2}$ inches broad, full length $16\frac{7}{8}$ inches | 2 | 0 | 0 |
| 91 | (6840) | Dagger Bara "Jamdádú," fluted blade, same shape as the Katár but longer, hilt with hand guard finely cut and engraved, blade $12\frac{3}{4}$ inches long, $2\frac{3}{8}$ inches broad, full length $18\frac{7}{8}$ inches long (VIZIANAGRAM) | 2 | 10 | 0 |
| 92 | (6843) | Dagger, handle of steel with floral ornamentation cut in low relief and partly gilt, blade slightly curved, engraved and gilt, blade 9 inches, full length $13\frac{1}{4}$ inches | 1 | 5 | 0 |
| 93 | (6838) | War coat and gauntlets of scale armour, consisting of overlapping pieces of horn sewn on to cloth, fine old specimen ... (MAHRATTAS) | 7 | 10 | 0 |
| 94 | (6426) | Bronze head, a money god, either Bowani or Gorarie, $4\frac{1}{2}$ inches high | 1 | 5 | 0 |
| 95 | (X228) | Sword, "Salawár Yataghán," long tapering blade with broad straight back, hilt of horn, brass mounted and engraved, blade 19 inches, full length $24\frac{3}{8}$ inches, leather scabbard (PESHAWAR) | 1 | 5 | 0 |
| 96 | (6844) | Sword, hilt of steel inlaid with silver, straight grooved blade cutting on one edge only, and inlaid with silver, blade 31 inches, full length $35\frac{1}{2}$ inches | 3 | 10 | 0 |
| 97 | (6429) | Bronze female figure, $5\frac{1}{8}$ inches high, a very old specimen | 1 | 0 | 0 |
| 98 | (6431) | Bronze shrine of two female figures, with canopy at back and bird on top, $7\frac{1}{4}$ inches high | 1 | 5 | 0 |
| 99 | (2104) | Small drum or rattle made from the tops of two human skulls and covered with skin, with a string knotted at end on either side for strikers (SIKIM) | 2 | 10 | 0 |
| 100 | (X270) | Dagger, ivory handle and straight blade inlaid with gold, blade 8 inches, full length 13 inches | 1 | 0 | 0 |
| 101 | (X117) | Dagger, ivory handle with silver mount, blade slightly curved, very old specimen (BURMAH) | 1 | 5 | 0 |

CATALOGUE, No. 20.

AUSTRALIA.

						£	a.
102	(2054)	Boo nerang of hard wood, 21¾ inches long	0	5 0
103	(2208)	Boomerang of carved hard wood, 26½ inches long	0	17 6
104	(2056)	Boomerang of hard wood, 24¼ inches long	0	10 0
105	(6542)	Boomerang of carved hard wood, 22⅜ inches long	1	0 0
		(NORTH AUSTRALIA)					
106	(2082)	Boomerang of hard wood, 27¼ inches long	0	10 0
107	(1872)	Boomerang of hard wood, 17⅜ inches long	0	7 6
108	(5841)	Boomerang of carved hard wood, decorated with bands of red and white	1	5 0
		(WEST KIMBERLEY)					
109	(5893)	Boomerang of carved hard wood, 21⅞ inches long	1	0 0
		(NORTH AUSTRALIA)					
110	(2057)	Boomerang of hard wood, 23⅞ inches long	0	7 6
111	(5895)	Boomerang of carved hard wood, 21 inches long	1	0 0
		(NORTH AUSTRALIA)					
112	(6585)	Boomerang of hard wood, 23 inches long	0	5 0
113	(5892)	Boomerang of carved hard wood, 22 inches long	1	0 0
		(NORTH AUSTRALIA)					
114	(6543)	Boomerang of carved hard wood, 22¾ inches long	1	0 0
		(NORTH AUSTRALIA)					
115	(3197)	Boomerang of carved hard wood, 28¼ inches long. This specimen has been repaired	0	15 0
		(NORTH AUSTRALIA)					
116	(4729)	Boomerang of carved hard wood, 26¼ inches long	1	0 0
		(NORTH AUSTRALIA)					
117	(5894)	Boomerang of carved hard wood, 22¼ inches long	1	0 0
		(NORTH AUSTRALIA)					
118	(6541)	Boomerang of carved hard wood, 22⅞ inches long	1	0 0
		(NORTH AUSTRALIA)					
119	(X3057)	Boomerang of hard wood, 27 inches long	0	10 0
120	(2190)	Carved Boab nut	0	10 0
		(ALLIGATOR RIVER)					
121	(X444)	Tomahawk with stone head, fastened with black boy gum; head 4¼ inches, full length 12¾ inches	1	15 0
		(WESTERN AUSTRALIA)					
122	(X459)	Woomera, or spear thrower, of wood, with wood peg at end fixed with black boy gum, 31⅜ inches long, 1⅞ inches broad	0	10 0
		(NORTH-WEST COAST)					
123	(1697)	Woomera, or spear thrower, of hard dark wood, with wood peg at end, and a shell disc on either side at the other, 28½ inches long, 3 inches broad	1	1 0
		(CAPE YORK)					
124	(2263)	Woomera, or spear thrower, of wood, with wood peg at end, partly decorated in white, 41 inches long, 2 inches broad	0	15 0
		(NORTH-WEST COAST)					
125	(4963)	Woomera, or spear thrower, of carved hard wood, with stone chisel at end, set in black boy gum, 25 inches long, 4 inches broad	2	0 0
		(CUNICASINA POOL, N.W. AUSTRALIA)					

CATALOGUE, No. 20.

AUSTRALIA—continued.

			£	s.	d.
126	(6584)	Woomera, or spear thrower, of carved hard wood with wood peg at end bound on with sinew, $24\frac{7}{8}$ inches long, $3\frac{3}{8}$ inches broad ... (NORTH-WEST AUSTRALIA)	1	5	0
127	(5898)	Woomera, or spear thrower, of wood, decorated in black and ornamented with a large tuft of human hair, 33 inches long (NORTH AUSTRALIA)	1	10	0
128	(1221)	Woomera, or spear thrower, of wood, $27\frac{1}{4}$ inches long, $3\frac{3}{8}$ inches broad	0	10	0
129	(2122)	Woomera, or spear thrower, of carved hard wood, with wood peg fastened with black boy gum, 30 inches long, $2\frac{1}{4}$ inches broad ... (UPPER MURCHISON RIVER)	1	15	0
130	(X458)	Woomera, or spear thrower, of wood, decorated in red and white, 36 inches long, $2\frac{3}{8}$ inches broad ... (NORTH WEST COAST)	0	10	0
131	(X465)	Woomera, or spear thrower, of wood, $34\frac{7}{8}$ inches long, $1\frac{3}{4}$ inches broad ... (WESTERN AUSTRALIA)	0	7	6
132	(2266)	Woomera, or spear thrower, of wood, $31\frac{5}{8}$ inches long, $2\frac{1}{8}$ inches broad (NORTH-WEST COAST)	0	7	6
133	(2117)	Woomera, or spear thrower, of carved hard wood, with stone chisel set in black boy gum at end, $28\frac{1}{4}$ inches long, $5\frac{3}{4}$ inches broad ... (CUNICASINA POOL, N.W.A.)	2	10	0
134	(1171)	Woomera, or spear thrower, of hard dark wood, ornamented with a white shell disc on both sides of handle, $34\frac{1}{2}$ inches long, $1\frac{5}{8}$ inches broad (CAPE YORK)	1	0	0
135	(6583)	Woomera, or spear thrower, of carved wood, $26\frac{3}{8}$ inches long, 4 inches broad ... (NORTH-WEST AUSTRALIA)	1	5	0
136	(2120)	Woomera, or spear thrower, of carved hard wood, $24\frac{1}{4}$ inches long, $4\frac{3}{4}$ inches broad ... (CUNICASINA POOL, N.W.A.)	1	5	0
137	(1524)	Woomera, or spear thrower, of hard wood with engraved ornamentation, and a wallaby's tooth fixed at end, $22\frac{7}{8}$ inches long, $1\frac{3}{8}$ inches broad (WESTERN AUSTRALIA)	0	15	0
138	(2127)	Woomera, or spear thrower, of hard wood, $28\frac{1}{4}$ inches long, $1\frac{1}{2}$ broad (UPPER MURCHISON RIVER)	0	15	0
139	(2084)	Woomera, or spear thrower, similar to No. 136, $26\frac{5}{8}$ inches long, $6\frac{1}{8}$ inches broad ... (CUNICASINA POOL, N.W.A.)	1	15	0

JAPAN.

140	(2547)	Painted and carved wood mask, old specimen, $8\frac{1}{2} \times 5\frac{1}{4}$ inches ...	0	15	0
141	(2546)	Painted and carved wood mask, ornamented with natural hair, old specimen, $7 \times 5\frac{1}{4}$ inches ...	0	15	0
142	(2548)	Painted and carved wood mask, old specimen, $6\frac{7}{8} \times 6\frac{3}{8}$ inches. ...	0	15	0
143	(2550)	Painted and carved wood mask, old specimen, $8\frac{1}{8} \times 6\frac{1}{8}$ inches ...	0	15	0
144	(2549)	Painted and carved wood mask, old specimen, but has the paint damaged, $8 \times 6\frac{1}{4}$ inches ...	0	10	0

CATALOGUE, No. 20.

CEYLON.

£ s d.

- | | | | | | |
|-----|--------|--|---|---|---|
| 145 | (4719) | Carved wood mask, decorated in red, blue, green, yellow and white, old specimen, but slightly damaged, $13\frac{1}{4} \times 8\frac{1}{8}$ inches | 1 | 5 | 0 |
| 146 | (658) | Carved wood mask, decorated in red, blue, and white, old specimen, $7\frac{3}{4} \times 6\frac{3}{4}$ inches | 1 | 5 | 0 |

NEW GUINEA.

- | | | | | | |
|-----|--------|---|---|----|---|
| 147 | (1957) | Carved wood mask, decorated in red and white, $17 \times 8\frac{3}{4}$ inches ... | 2 | 10 | 0 |
|-----|--------|---|---|----|---|

NORTH AMERICA.

- | | | | | | |
|-----|---------|--|---|---|---|
| 148 | (X1390) | Carved wood mask, not decorated, $9 \times 8\frac{1}{2}$ inches, slightly damaged (NORTH-WEST COAST) | 1 | 5 | 0 |
|-----|---------|--|---|---|---|

SOUTH AMERICA.

- | | | | | | |
|-----|--------|--|---|---|---|
| 149 | (3572) | Mask made of a kind of pitch, fastened to a frame work of cane and fibre, and decorated in red, black, and white (RIO NEGRO, AMAZONIA) | 5 | 0 | 0 |
|-----|--------|--|---|---|---|

AFRICA.

- | | | | | | |
|-----|--------|---|---|----|---|
| 150 | (4746) | Basket work mask for the face, over which is placed a net to protect the painted decoration and also to keep off mosquitoes (WEST COAST) | 0 | 10 | 0 |
| 151 | (6200) | Native piano called "Sanza," consisting of a wood box with 8 bamboo keys on top, $9\frac{1}{4}$ inches long, $4\frac{1}{2}$ inches broad (WEST COAST) | 0 | 15 | 0 |
| 152 | (5688) | War horn cut out of elephant tusk, 14 inches long (NIAM-NIAM) | 1 | 5 | 0 |
| 153 | (4629) | Musical instrument called "Marimba," consisting of ten wooden keys, with a gourd behind each, graduating in size for the different notes, and played with two sticks, $28\frac{1}{2}$ inches broad | 1 | 15 | 0 |
| 154 | (6796) | Stringed musical instrument of wood, partly carved, the body covered with skin and the back entirely covered with cowrie shells and large coloured beads, $37\frac{1}{2}$ inches long | 4 | 0 | 0 |
| 155 | (X720) | Pillow cut out of a piece of hard wood, partly coloured black. This specimen has been repaired; $8\frac{3}{8}$ inches wide, 6 inches high ... | 0 | 7 | 6 |
| 156 | (6409) | Pillow cut out of a piece of hard wood, partly coloured black, 7 inches wide, 5 inches high | 0 | 10 | 0 |
| 157 | (6199) | Musical instrument called "Sanza," consisting of a piece of wood carved and coloured black, and having 16 bamboo keys; 19 inches long, $10\frac{1}{2}$ inches wide | 0 | 15 | 0 |
| 158 | (6284) | Drum cut out of a solid piece of wood covered with hide, which is fastened on with thin strips of cane and tightened with wood wedges; $22\frac{1}{2}$ inches high, $5\frac{3}{4}$ inches diameter | 1 | 5 | 0 |

CATALOGUE, No. 20.

AFRICA—*continued.*

£ s d

159	(3203)	Stringed musical instrument, consisting of 13 pieces of cane, with strings of split cane cut from the sides of same, and bound together with string and split cane; 23 inches long, $7\frac{3}{4}$ inches broad	(MADAGASCAR)	1	5	0
160	(6734)	Fetish carved wood head, $4\frac{1}{4}$ inches high	(FRENCH CONGO)	0	15	0
161	(1377)	Musical instrument called "Sanza," of hard wood with 15 iron keys; there is also attached a piece of tin with pieces of shell tied on to give extra noise; $7\frac{1}{4}$ inches long, 6 inches broad	(BATOKA)	1	5	0
162	(6216)	Drum cut out of a solid piece of wood covered with hide, which is fastened on with thin strips of cane and tightened with wood wedges; $14\frac{3}{4}$ inches high, $6\frac{3}{4}$ inches diameter	...	0	17	6

SOLOMON ISLANDS.

163	(4914)	Paddle-shaped club of hard black wood, with head finely carved on both sides; the point of head is missing, $37\frac{1}{8}$ inches long...	...	1	15	0
164	(1963)	Club of hard black wood with shaped head and figure carved in handle, $51\frac{1}{2}$ inches long ..	(ST. CHRISTOVAL ISLAND)	2	0	0
165	(4319)	Paddle of hard wood carved at top, $43\frac{1}{4}$ inches long, blade $14\frac{1}{4} \times 6$ inches	...	1	0	0
166	(X499)	Boy's paddle-shaped club of dark wood, 38 inches long...	...	0	10	0
167	(5130)	Shield made of reeds bound together with fine wicker work and decorated in black, $28\frac{1}{2}$ inches long, 9 inches broad...	...	1	10	0
168	(X718)	Adze with stone head fixed to hard wood haft with split cane, $15\frac{1}{4}$ inches long, head $4\frac{3}{8} \times 1\frac{3}{4}$ inches	...	1	10	0
169	(4915)	Paddle-shaped club of hard dark wood finely carved on both sides of head; this specimen has been repaired, $54\frac{1}{4}$ inches long	...	2	0	0
170	(3958A)	Club of polished hard wood, handle bound with fine grass work, $33\frac{3}{4}$ inches long, $6\frac{1}{2}$ inches broad	...	1	15	0
171	(3204)	Paddle-shaped club of hard dark wood, $58\frac{1}{2}$ inches long	...	2	0	0
172	(5147)	Carved pearl shell spoon, $6\frac{1}{4}$ inches long	...	0	15	0
173	(5208)	Two heads carved in wood and decorated in red and black, 4 inches high	...	0	7	6
174	(1825)	Club of hard black wood, handle bound with fine grass work, $26\frac{5}{8}$ inches long, $6\frac{1}{8}$ inches broad	...	1	10	0
175	(5146)	Carved pearl shell ornament, $4\frac{3}{8}$ inches broad	...	0	15	0
176	(5145)	Carved pearl shell ornament, $5\frac{3}{8}$ inches broad	...	0	15	0

A Large Variety of Specimens from all parts always in Stock.

A List of Specimens in Stock of any Locality sent on Application.

BENIN,
W. AFRICA

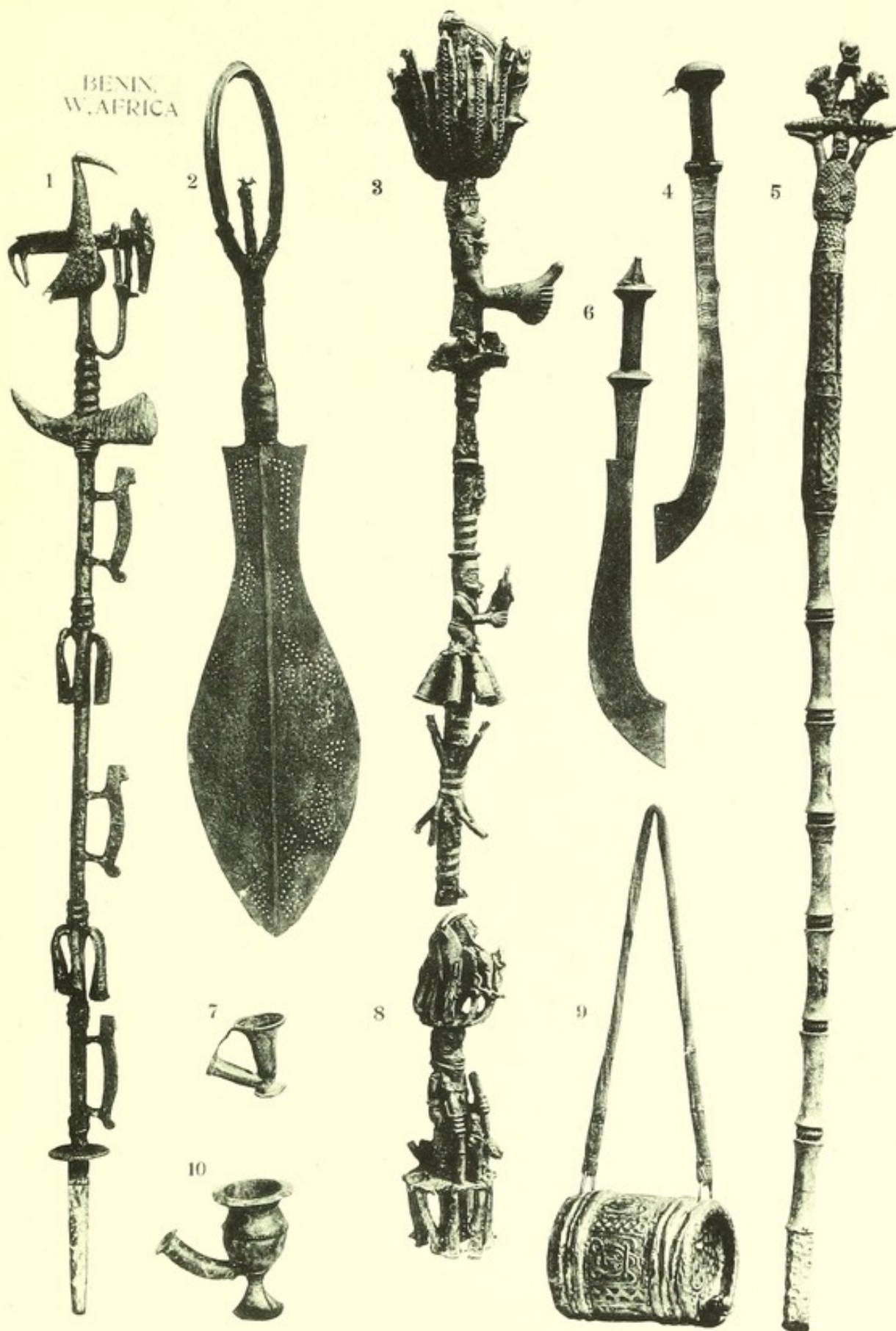

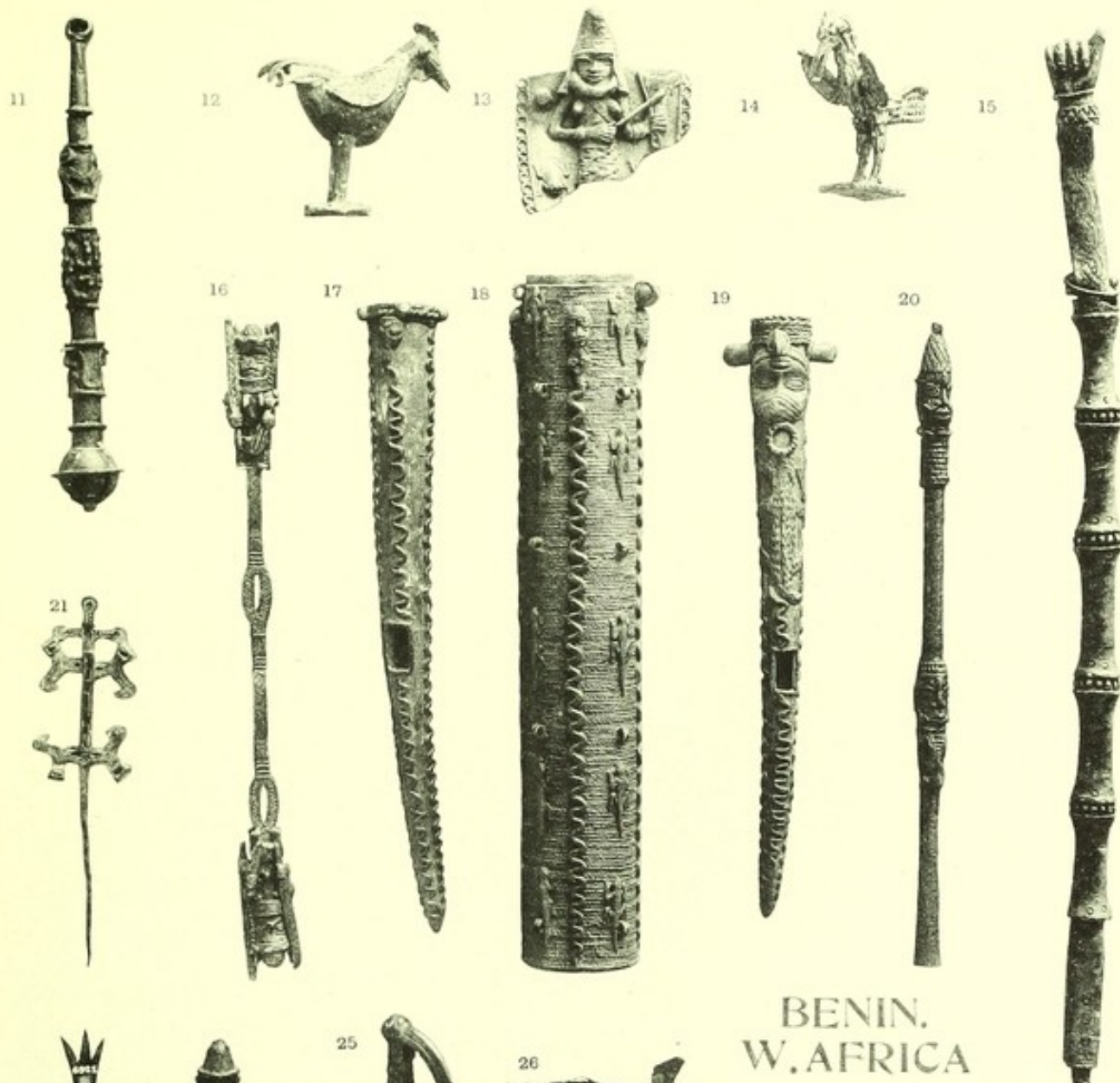

BENIN.
W. AFRICA



32



34



33



BENIN,
W. AFRICA

35



36

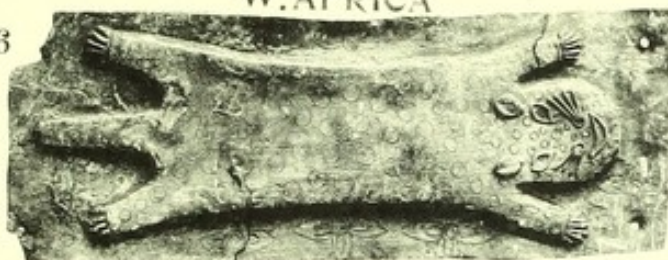

37



38



39



40



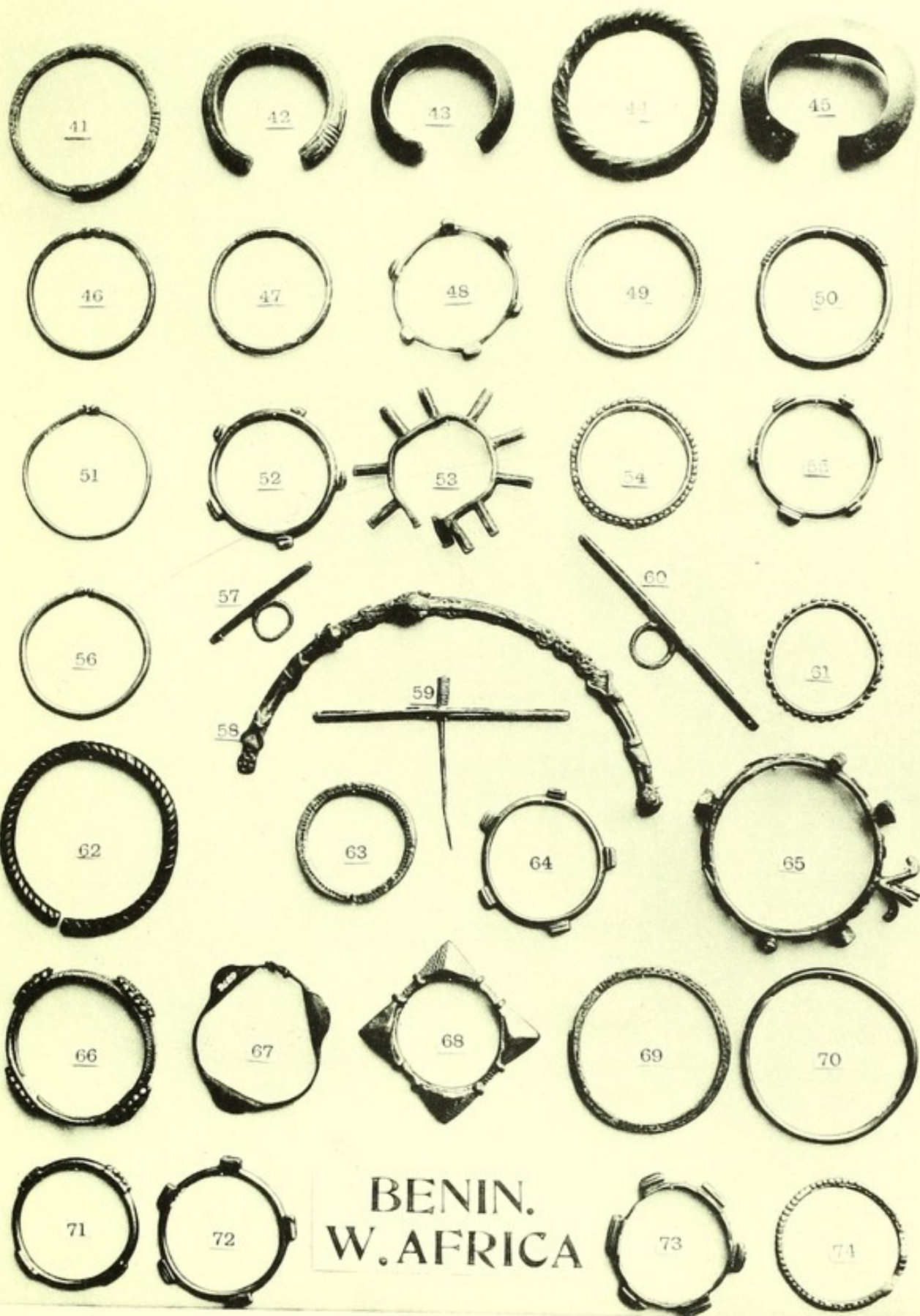

BENIN.
W.AFRICA

75



76



77



78



79

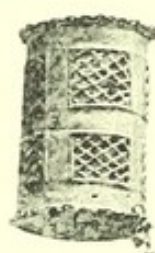

80



81



82



83



84



85



86



87



88



BENIN.
W. AFRICA

89



90



91



92



93



BENIN. W. AFRICA



94



95



96



97



98



99



100



101



102



103



104



105



106



107



108



109



110



111



112



113

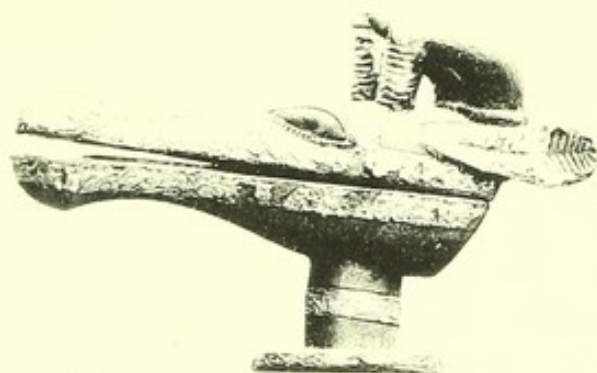

114



115

BENIN
W. AFRICA

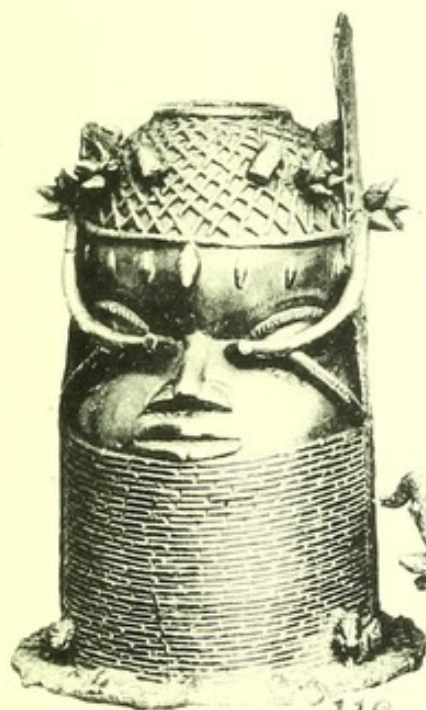

116



117



118

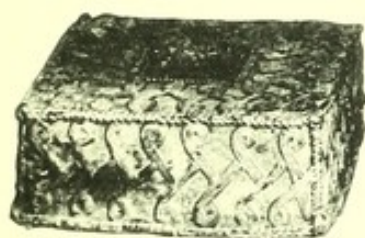

119



120

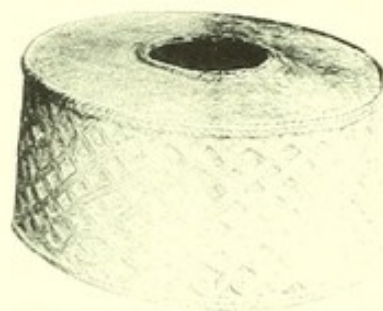

121

BENIN
W. AFRICA



122



123



124



125



126

BENIN
W. AFRICA

127



128



129



130



131



132



BENIN
W.AFRICA

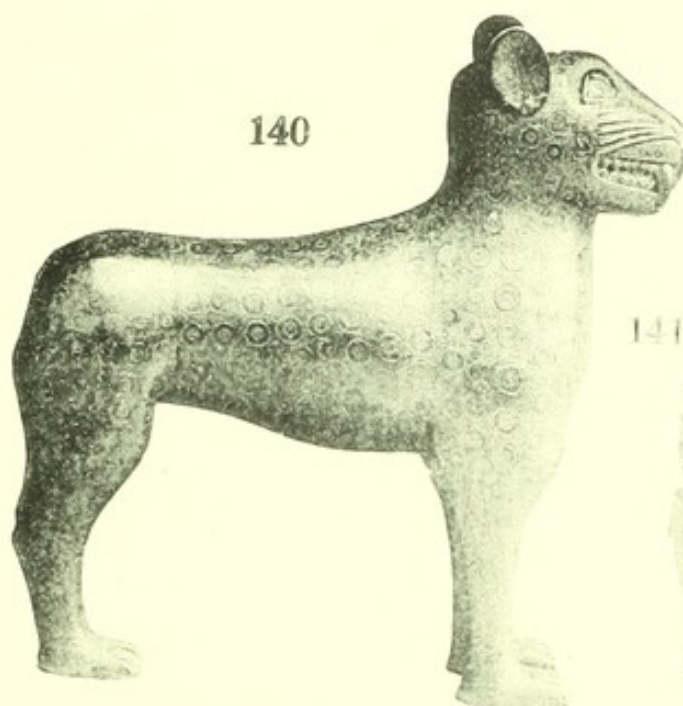
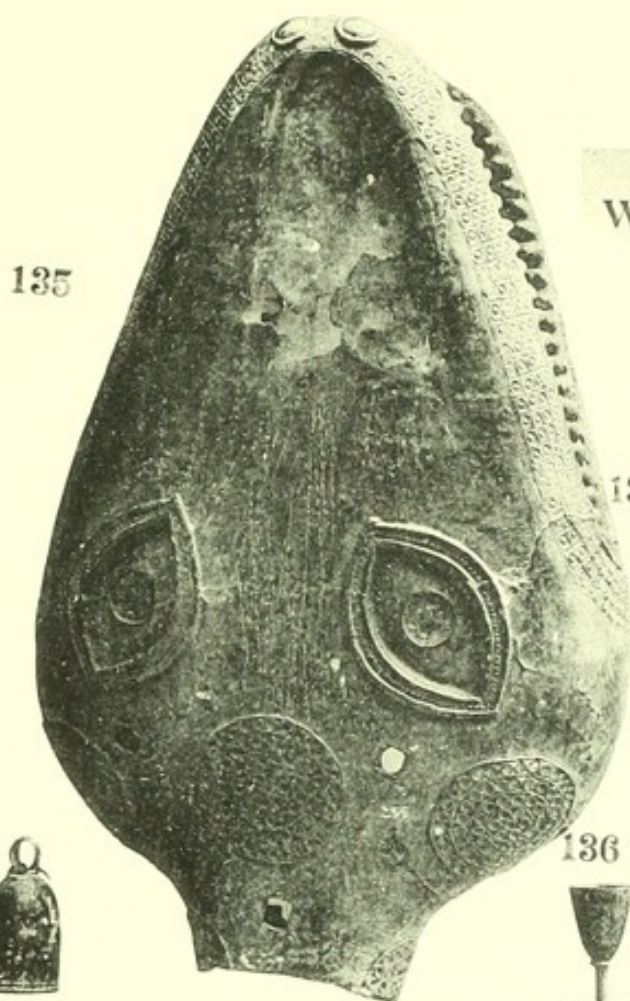
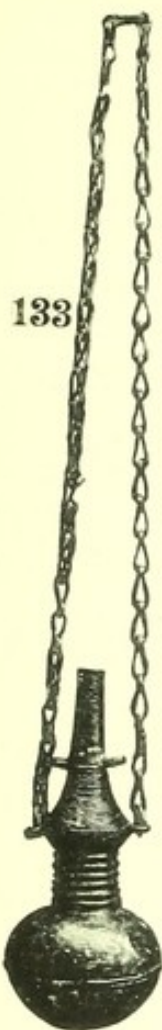

141



142





143



144

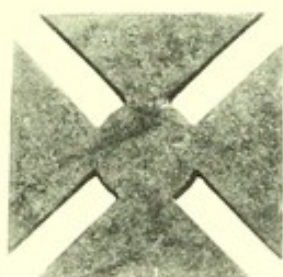

145



146



147

BENIN
W. AFRICA.



148

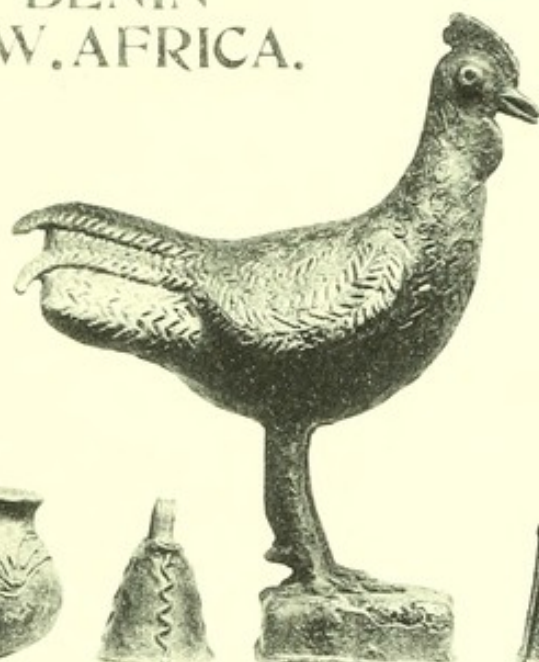

151



149



150



152



153



154



155



156



157



158



159



160

161



162



164



BENIN
W. AFRICA.

163



165



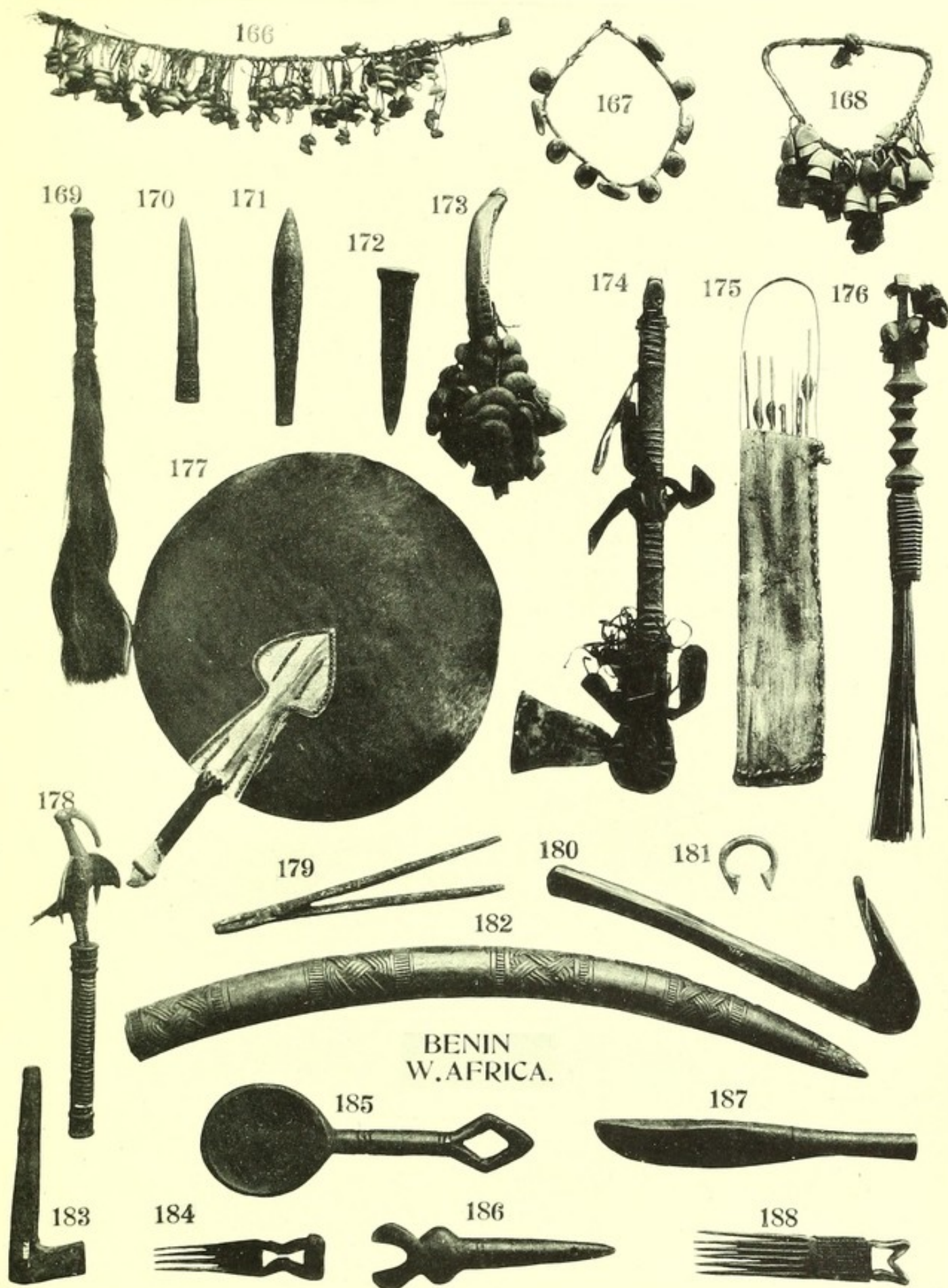

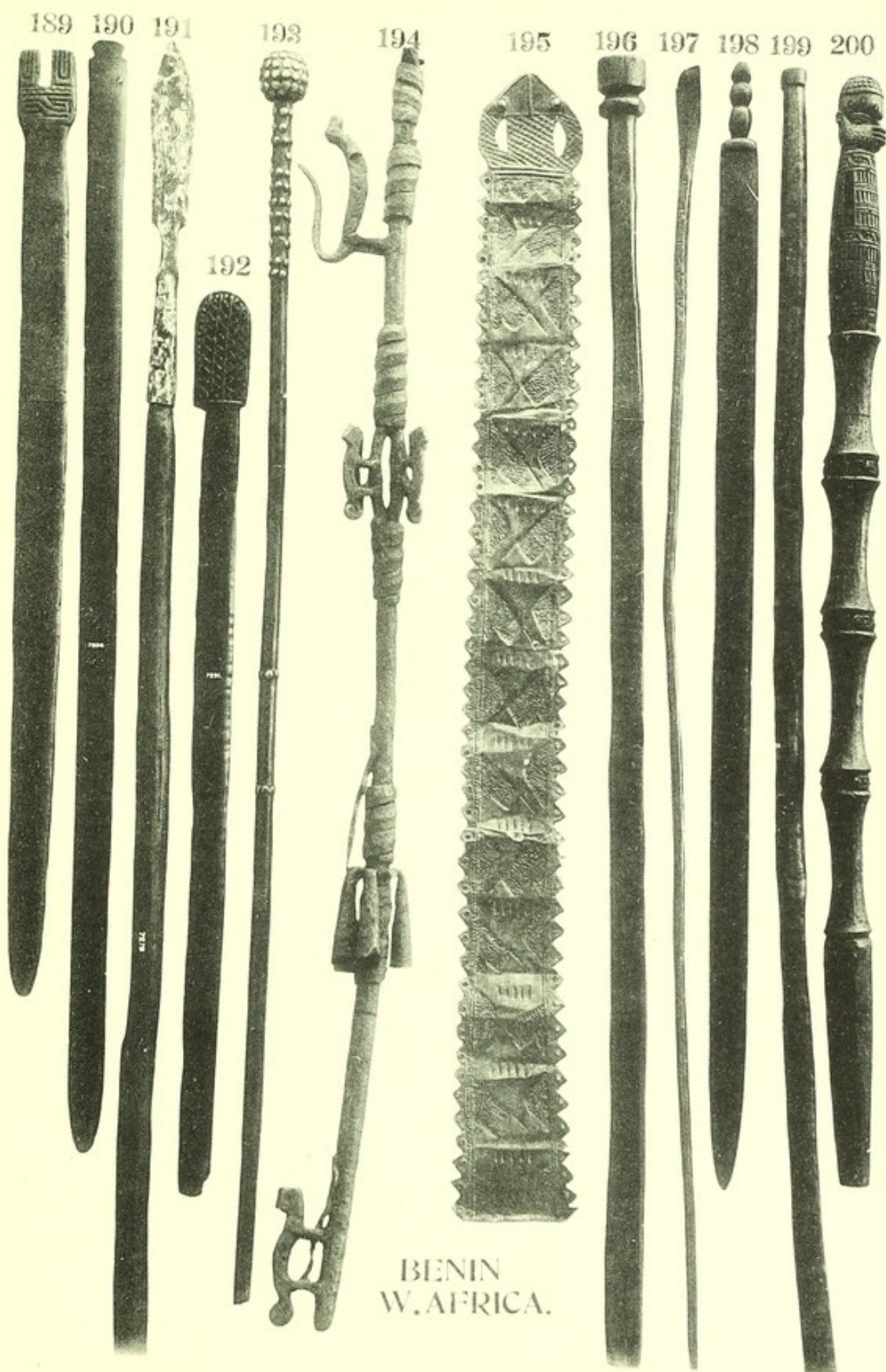

BENIN
W. AFRICA.

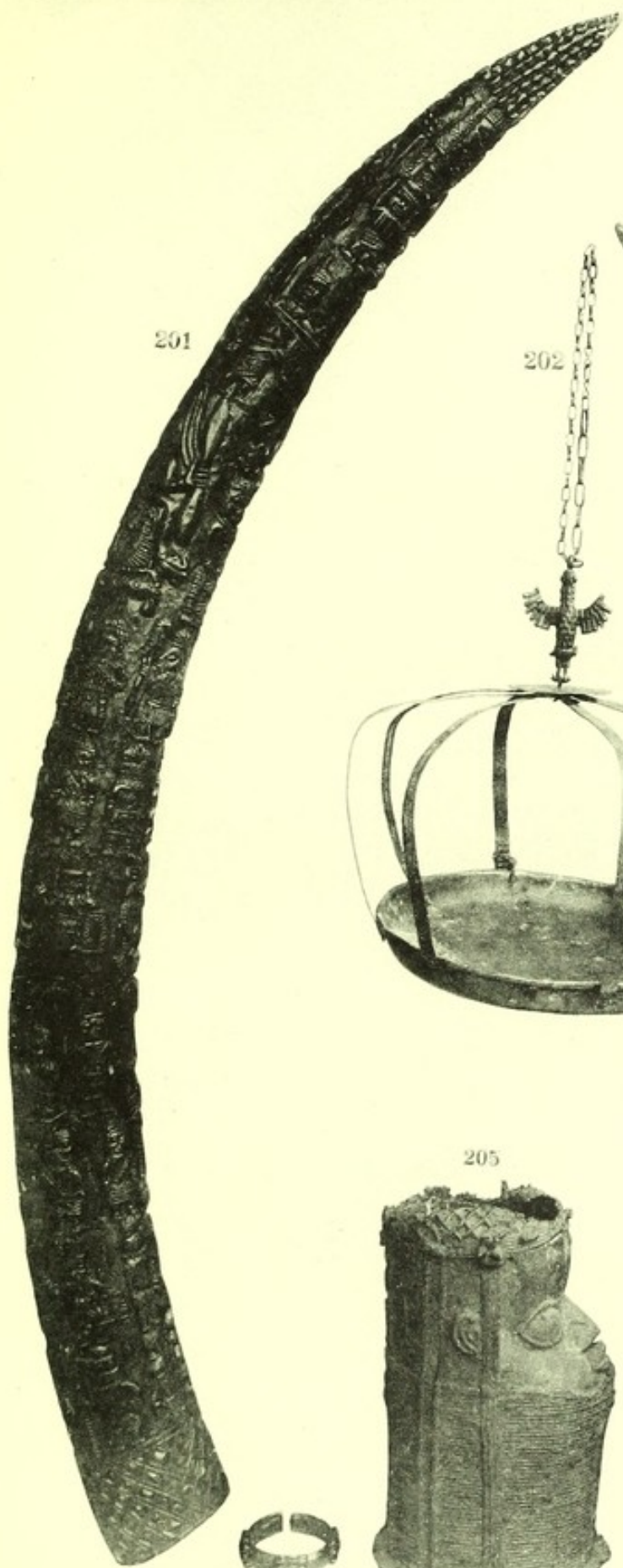

201



202



203



205



204



206

BENIN
W. AFRICA.

BENIN
W. AFRICA



207



208



209



211

210



212



215



213



214



216



217



218

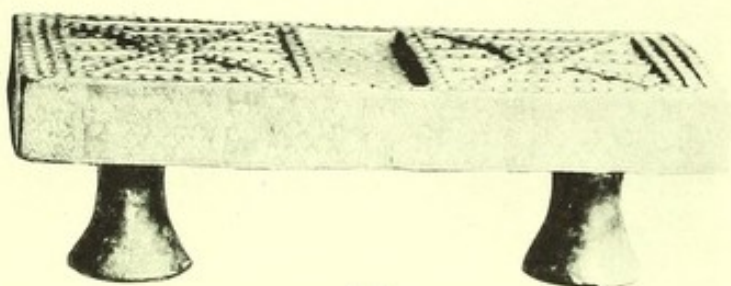

219

CATALOGUE, No. 21.

PUBLISHED BY

W. D. WEBSTER, COLLECTOR OF ETHNOGRAPHICAL SPECIMENS,
OXFORD HOUSE, BICESTER, OXON, ENGLAND.

AFRICA.

		£	s.	d.
1	(6943) Standard of wrought iron and bronze ; at top is a bird on a mule in iron, just below a stone axe hafted into a horn in bronze, the remainder has representations of three lizards and hollow pendants in iron base of bronze for fixing in the ground, 56½ inches high (BENIN CITY)	25	0	0
2	(6938) Sword of wrought iron with broad leaf-shaped blade pierced with holes ; the handle is of ivory with large circular ornament in iron at end, blade 24 inches long, 9½ inches broad, full length 41¼ inches ... (BENIN CITY)	20	0	0
3	(6944) Standard of bronze ; at top is a bird on an animal, surrounded with a number of points of various forms, each of which is ornamented with snakes, &c.; below are three figures at equal distances apart ; the top one has very large hands, and at base monkey and antelope ; the centre figure holds a cock, the bottom figure holds a staff in one hand and a stone axe head in the other ; there is also a small figure standing in front of the last holding a stone axe head and a war horn ; on the base there is a leopard, snakes, &c., 58½ inches long. No 8 in Catalogue illustrates the lower portion ... (BENIN CITY)	35	0	0
4	(6937) Sword of bronze with engraved blade ; handle is covered with leather, blade 18½ inches long, full length 23¾ inches ... (BENIN CITY)	5	0	0
5	(6942) Staff of bronze, at the top is a serpent with a man in its mouth, the latter holding two leopards by the tails, which are supporting some other animal by the fore legs ; below the serpent is a rattle ; the remainder of the staff resembles a bamboo, 63 inches long ... (BENIN CITY)	25	0	0
6	(6936) Sword of bronze with engraved blade, blade 18½ inches long, full length 24¾ inches ... (BENIN CITY)	5	0	0
7	(6880) Bronze pipe bowl, 3⅞ inches high ... (BENIN CITY)	1	10	0
8	(6944) Base of No. 3 ...			
9	(6808) Powder keg of wood carved and covered with hammered brass, with carved wood plug in the form of a human head, 8 inches long, 6½ inches diameter ... (BENIN CITY)	5	5	0
10	(6881) Bronze pipe bowl, 6⅝ inches high ... (BENIN CITY)	2	10	0
11	(6906) Bronze palaver stick with rattle at end, ornamented with crocodile masks, &c., 11½ inches long ... (BENIN CITY)	3	0	0
12	(6902) Bronze cock, 4⅝ inches high ... (BENIN CITY)	4	10	0
13	(6923) Part of a bronze pendant, having a figure of a woman striking a bell, the same form as No. 26, 4¼ inches broad ... (BENIN CITY)	1	0	0
14	(6901) Bronze bird, 4 inches high ... (BENIN CITY)	4	10	0
15	(6903) Bronze staff, with rattle and human hand at the end, 24¾ inches long (BENIN CITY)	4	0	0

CATALOGUE, No. 21.

AFRICA—continued.

			£	s.	d.
16	(6904)	Bronze ceremonial staff, with two figures at each end, 15 $\frac{3}{4}$ inches long (BENIN CITY)	6	0	0
17	(6890)	Bronze war horn, shaped like an elephant tusk, ornamented with snakes and a mask, 15 inches long (BENIN CITY)	10	0	0
18	(6920)	Bronze box with lid missing, ornamented with masks, crocodiles, and snakes, 16 $\frac{1}{8}$ inches long, 2 $\frac{3}{4}$ inches diameter (BENIN CITY)	10	0	0
19	(6891)	Bronze war horn, shaped like an elephant tusk, ornamented with a mask, crocodile, and snakes, and at the end with three stone axe heads; this specimen was probably used as a club, 14 $\frac{3}{8}$ inches long (BENIN CITY)	15	0	0
20	(6905)	Staff of iron, ornamented with two bronze masks; this specimen is probably a beater for a bell like No. 26, 15 $\frac{1}{2}$ inches long (BENIN CITY)	3	0	0
21	(6911)	Bronze ornament, ornamented with four birds and a cross at top, and inlaid with coral, 8 $\frac{3}{4}$ inches long (BENIN CITY)	1	5	0
22	(6925)	Bronze hook, engraved on both sides, probably used for holding a lamp, 11 inches long (BENIN CITY)	0	15	0
23	(6927)	Bronze handle of a sacrificial knife, ornamented with two masks, 4 $\frac{3}{8}$ inches long (BENIN CITY)	0	15	0
24	(6926)	Wrought iron scraper, with twisted handle, 7 $\frac{3}{8}$ inches long, 2 $\frac{1}{4}$ inches broad (BENIN CITY)	0	7	6
25	(6907)	Bronze ceremonial staff with sacred bird on top, 12 $\frac{1}{8}$ inches long ... (BENIN CITY)	4	10	0
26	(6921)	Double bronze bell with engraved ornamentation; these are held in the left hand and beater, as shewn in pendant No. 13, 11 $\frac{1}{2}$ inches high (BENIN CITY)	7	10	0
27	(6934)	Bronze female figure, 9 $\frac{1}{4}$ inches high (BENIN CITY)	7	10	0
28	(6908)	Small bronze cup in the form of a human leg, 2 inches high (BENIN CITY)	0	15	0
29	(6922)	Small bronze base for elephant tusk, ornamented with three full length figures, eight masks, &c., 4 $\frac{5}{8}$ inches high (BENIN CITY)	10	0	0
30	(6909)	Part of a bronze ceremonial wand, having a figure holding a ceremonial wand on each side, 6 $\frac{5}{8}$ inches long (BENIN CITY)	0	10	0
32	(6810)	Bronze plaque, ornamented with a full length figure and six rosettes, 19 $\frac{1}{2}$ inches high, 14 inches broad (BENIN CITY)	15	15	0
33	(3809)	Elephant tusk of deep yellow colour with carved Ju-Ju mark on side, 17 $\frac{3}{8}$ inches long	1	1	0
34	(6809)	Bronze plaque, ornamented with four rosettes and a full length figure holding a staff in the right hand, 19 $\frac{1}{2}$ inches high, 15 inches broad ... (BENIN CITY)	15	15	0
35	(6941)	Bronze object, use unknown, ornamented with snakes, 7 $\frac{1}{8}$ inches high (BENIN CITY)	0	15	0
36	(6929)	Bronze plaque, ornamented with a leopard, 18 $\frac{1}{2}$ inches high, 7 inches broad (BENIN CITY)	10	0	0
37	(6932)	Bronze plaque, ornamented with a figure blowing a war horn, 11 $\frac{3}{4}$ inches high, 7 inches broad (BENIN CITY)	5	10	0

CATALOGUE, No. 21.

AFRICA—continued.

								£	s	a.
38	(6931)	Bronze plaque, ornamented with a bird, 18½ inches high, 6¾ inches broad (BENIN CITY)						10	0	0
39	(6803)	Bronze plaque, ornamented with three full length figures holding some object with both hands, 19½ inches high, 15 inches broad (BENIN CITY)						35	0	0
40	(6930)	Bronze plaque, ornamented with full length figure, 15¾ inches high, 7¼ inches broad (BENIN CITY)						12	10	0
41	(6951)	Engraved brass armlet do.						0	5	0
42	(6950)	Engraved bronze armlet do.						0	10	0
43	(5384)	Bronze armlet do.						0	10	0
44	(6977)	Wrought iron armlet do.						0	7	6
45	(6946)	Bronze armlet do.						0	10	0
46	(6969)	Twisted bronze armlet do.						0	3	6
47	(6961)	Engraved brass armlet do.						0	3	6
48	(6975)	Brass armlet, inlaid with coral do.						0	10	0
49	(6954)	Engraved brass armlet do.						0	15	0
50	(6964)	Brass armlet do.						0	5	0
51	(6959)	Brass armlet do.						0	3	6
52	(6952)	Brass armlet, inlaid with coral do.						0	7	6
53	(6955)	Bronze armlet, which has evidently been inlaid with coral, which is missing (BENIN CITY)						0	10	0
54	(6970)	Brass armlet do.						0	3	6
55	(6971)	Brass armlet, inlaid with coral, mostly missing do.						0	7	6
56	(6966)	Brass armlet do.						0	3	6
57	(6913)	Bronze ornament, inlaid coral do.						0	7	6
58	(6924)	Part of bronze necklet, ornamented with two figures, human heads, leopards head, &c. (BENIN CITY)						2	0	0
59	(6912)	Bronze ornament, inlaid with coral (BENIN CITY)						0	7	6
60	(6914)	Bronze ornament, inlaid with coral do.						0	7	6
61	(6967)	Brass armlet do.						0	3	6
62	(6947)	Twisted bronze armlet do.						0	7	6
63	(6956)	Engraved brass armlet do.						0	10	0
64	(6972)	Brass armlet, engraved and inlaid with coral do.						0	15	0
65	(6949)	Brass armlet, ornamented with snakes do.						1	0	0
66	(6953)	Brass armlet, ornamented with four masks do.						1	15	0
67	(6976)	Wrought iron armlet do.						0	7	6
68	(6945)	Engraved brass armlet do.						0	15	0
69	(6948)	Engraved bronze armlet do.						0	5	0
70	(6960)	Brass armlet, representing a snake do.						0	3	6

CATALOGUE, No. 21.

AFRICA—*continued*.

									£	s.	d.
71	(6958)	Brass armlet	do.	0	7	6
72	(6973)	Brass armlet, inlaid coral	do.	0	15	0
73	(6974)	Brass armlet, inlaid coral	do.	1	0	0
74	(6963)	Brass armlet	do.	0	4	0
75	(6894)	Bronze armlet, with pierced and engraved ornamentation, 5 inches broad	(BENIN CITY)	3	10	0
76	(6898)	Brass armlet, with hammered ornamentation, 5¼ inches broad	(BENIN CITY)	2	0	0
77	(6893)	Bronze armlet, with interlaced and pierced ornamentation, 4¾ inches broad	(BENIN CITY)	3	10	0
78	(6899)	Brass armlet, with hammered ornamentation, 5½ inches broad	(BENIN CITY)	2	0	0
79	(6895)	Bronze armlet, with engraved and pierced ornamentation, 5 inches broad	(BENIN CITY)	3	10	0
80	(6886)	Bronze mask pendant, 7¼ × 5¼ inches	do.	7	10	0
81	(6883)	do.	8 × 5¾ inches	do.	7	10	0
82	(6885)	do.	7½ × 6 inches	do.	7	10	0
83	(6882)	do.	7¾ × 5½ inches	do.	7	10	0
84	(5869)	do.	7 × 4⅝ inches	do.	7	10	0
85	(6889)	Bronze leopard head pendant, 5½ × 2¾	do.	5	0	0
86	(6888)	Bronze crocodile head pendant, 7½ × 2¾ inches	do.	6	0	0
87	(6887)	Bronze ram's head pendant, 6¾ × 4⅞ inches	do.	7	10	0
88	(6884)	Bronze mask pendant, 7 × 4½ inches	do.	7	10	0
89	(6892)	Bronze armlet, with interlaced and pierced ornamentation, 4½ inches broad	(BENIN CITY)	3	10	0
90	(6900)	Brass armlet, with hammered ornamentation, 5¾ inches broad	(BENIN CITY)	2	0	0
91	(6897)	Brass armlet, with interlaced and pierced ornamentation, 5½ inches broad	(BENIN CITY)	3	10	0
92	(6443)	Brass armlet, with hammered ornamentation, 5 inches broad	do.	1	10	0
93	(6896)	Bronze armlet, with pierced ornamentation, 4⅞ inches broad	do.	2	10	0
94	(6865)	Bronze bell, with mask on one side, very old specimen, but damaged, 4¼ inches high	(BENIN CITY)	1	5	0
95	(6874)	Bronze bell, with incised ornamentation, 5 inches high	do.	2	0	0
96	(6879)	Bronze bell, with mask and two fish on one side, and three fish on each of the other three sides, with pierced background, damaged, 7⅝ inches high	(BENIN CITY)	4	0	0
97	(6877)	Bronze bell, with incised ornamentation and a mask on one side, 4⅞ inches high	(BENIN CITY)	3	10	0
98	(6876)	Bronze bell, with raised ornamentation, and a mask on one side, 4¾ inches high	(BENIN CITY)	2	10	0

CATALOGUE, No. 21.

AFRICA—continued.

							£	s.	d.
99	(6871)	Bronze bell, with incised ornamentation, and a raised ornament on one side, $3\frac{5}{8}$ inches high (BENIN CITY)					2	0	0
100	(6878)	Bronze bell, with mask on one side, $5\frac{1}{8}$ inches high ... (BENIN CITY)					4	0	0
101	(6864)	Bronze bell, $3\frac{3}{8}$ inches high do.					0	15	0
102	(6866)	Bronze bell, with mask on one side, $6\frac{1}{8}$ inches high do.					4	0	0
103	(6868)	Bronze bell, with incised ornamentation and a raised ornament on one side, $3\frac{1}{2}$ inches high (BENIN CITY)					2	0	0
104	(6383)	Bronze bell, with incised ornamentation, and a mask in high relief on one side, $5\frac{1}{2}$ inches high (BENIN CITY)					3	10	0
105	(6869)	Bronze bell, with incised ornamentation, and a mask in high relief on one side, 6 inches high (BENIN CITY)					4	0	0
106	(6873)	Bronze bell, with incised ornamentation, and a mask in high relief on one side, $5\frac{7}{8}$ inches high (BENIN CITY)					3	10	0
107	(6867)	Bronze bell, with incised ornamentation, with ornament in high relief on one side, $5\frac{3}{8}$ inches high (BENIN CITY)					3	0	0
108	(6870)	Bronze bell, with incised ornamentation, with ornament in high relief on one side, $4\frac{3}{8}$ inches high (BENIN CITY)					2	5	0
109	(6440)	Bronze bell, with incised ornamentation, with ornament in high relief on one side, $4\frac{1}{4}$ inches high (BENIN CITY)					2	0	0
110	(6872)	Bronze bell, with ornamentation in relief, $3\frac{1}{4}$ inches high (BENIN CITY)					2	10	0
111	(6385)	Bronze bell, with incised ornamentation, 4 inches high... (BENIN CITY)					2	0	0
112	(6875)	Bronze bell, with incised ornamentation, and ornament in relief on one side, $3\frac{5}{8}$ inches high (BENIN CITY)					2	0	0
113	(6978)	Lower part of a male figure on a square base, with interlaced ornamentation in relief, $8\frac{1}{2}$ inches high (BENIN CITY)					1	0	0
114	(6940)	Carved wood box in the form of an animal's head, with two human arms rising from the top of same clasping a horn in each hand, ornamented with hammered brass, $8\frac{1}{4}$ inches high, $12\frac{3}{4}$ inches long (BENIN CITY)					10	0	0
115	(6910)	Brass fan, with hammered ornamentation, handle is missing; this specimen is the same shape as the hide fans, and is evidently meant to represent one, $10\frac{1}{4} \times 9\frac{1}{2}$ inches (BENIN CITY)					0	10	0
116	(6806)	Bronze mask base for large elephant tusk, $10\frac{3}{4}$ inches high (BENIN CITY)					30	0	0
117	(6804)	Square bronze stand, having five standing figures of warriors and four leopards; this specimen had originally seven of the former, two are now missing, 13 inches by $9\frac{3}{4}$ inches (BENIN CITY)					30	0	0
118	(6939)	Bronze mask base for elephant tusk 11 inches high ... (BENIN CITY)					25	0	0
119	(6916)	Bronze base for elephant tusk, with interlaced ornamentation in relief, 3 inches high, $7\frac{1}{4}$ inches long \times $6\frac{3}{4}$ inches wide (BENIN CITY)					5	0	0
120	(6915)	Circular bronze base for elephant tusk, with incised ornamentation, 7 inches diameter, 6 inches high (BENIN CITY)					5	0	0
121	(6917)	Circular bronze base for elephant tusk, with interlaced ornamentation in relief, $4\frac{1}{2}$ inches high, $8\frac{5}{8}$ inches diameter ... (BENIN CITY)					5	0	0
122	(7135)	Bronze figure, $16\frac{1}{2}$ inches high (BENIN CITY)					25	0	0

CATALOGUE, No. 21.

AFRICA—continued.

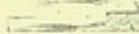
			£	s.	d.
123	(6382)	Bronzed bell with incised ornamentation, unique shape, 9 inches high (BENIN CITY)	7	0	0
124	(6935)	Bronze figure of a warrior with a bow in one hand and a sword in the other; this specimen has a leg missing, 18½ inches high (BENIN CITY)	25	0	0
125	(7136)	Circular bronze base for an elephant tusk, taken from the sacrificial altar, ornamented with seven figures in high relief, 10¾ inches high (BENIN CITY)	35	0	0
126	(7137)	Circular bronze base, similar to No. 125, 10½ inches high (BENIN CITY)	35	0	0
127	(7140)	Bronze plaque with figure of a warrior holding a matchlock rifle, 14½ inches high, 7 inches broad (BENIN CITY)	15	0	0
128	(6250)	Bronze plaque, with two figures, 16½ inches high, 11¼ inches broad ... (BENIN CITY)	25	0	0
129	(6244)	Bronze plaque with figure, 15¾ inches high, 6¾ inches broad (BENIN CITY)	15	15	0
130	(6243)	Bronze plaque with figure holding a snake in both hands, 16¼ inches high, 7¼ inches broad (BENIN CITY)	15	0	0
131	(7142)	Bronze vase standing on three supports representing human legs, with ornamentation in relief, 14¾ inches high (BENIN CITY)	15	0	0
132	(7139)	Bronze plaque with figure holding a spoon, 15¾ inches high, 7¼ inches broad (BENIN CITY)	15	15	0
133	(6456)	Bronze powder flask, with chain attached (BENIN CITY)	3	10	0
134	(6384)	Bronze bell, with ornamentation in relief, 3⅝ inches high do.	2	0	0
135	(7134)	Bronze serpent's head with jaws open, and ornamentation in relief, 23 inches long, 16 inches broad (BENIN CITY)	40	0	0
136	(6399)	Brass cup, 3 inches high do.	0	10	0
137	(6397)	Ivory war horn, mounted with brass, ornamented with a crocodile and snakes, 13 inches long (BENIN CITY)	5	0	0
138	(6444)	Ivory war horn, carved at end, 16¼ inches long ... do.	2	0	0
139	(3841)	Ivory yam pounder, carved at top, 11 inches high ... do.	1	15	0
140	(7141)	Bronze leopard, with incised ornamentation, 15½ inches high; this specimen has lost its tail, and one leg has been repaired with ivory  (BENIN CITY)	20	0	0
141	(6448)	Bronze female figure, 7 inches high do.	5	0	0
142	(7138)	Bronze female figure, 8 inches high do.	6	10	0
143	(7325)	Armlet of ivory, ornamented with carved masks, very old specimen, 4⅞ inches broad (BENIN CITY)	7	10	0
144	(7326)	Bronze bell, with mask in relief, 4 inches high ... do.	3	0	0
145	(7315)	Bronze cross worn on the breast, 5⅞ inches square ... do.	2	0	0
146	(7277)	Iron bell, 4¼ inches high do.	0	5	0
147	(7324)	Armlet of ivory, ornamented with carved full length figures, very much worn with age, 5 inches broad (BENIN CITY)	0	10	0

CATALOGUE, No. 21.

AFRICA—continued.

								£	s.	d
148	(7307)	Bronze figure holding a sword in the right hand, 12 inches high					(BENIN CITY)	15	15	0
149	(7312)	Small pottery vase, with incised decoration, 3¼ inches high	do.					0	10	0
150	(7318)	Bronze bell, ornamented with four snakes in relief, 3¼ inches high					(BENIN CITY)	1	15	0
151	(7314)	Bronze Cock, 12 inches high	do.	10	0	0
152	(7320)	Bronze bell, 4½ inches high	do.	2	0	0
153	(7316)	Bronze antelope's head, probably the top of a wood staff, 7¼ inches high	(BENIN CITY)	7	10	0
154	(7308)	Bronze figure holding a shield, the feet are missing, 9¾ inches high	...				(BENIN CITY)	5	0	0
155	(7272)	Drum, cut out of solid piece of wood, covered with hide, 5 inches high					(BENIN CITY)	1	0	0
156	(7309)	Bronze figure in a sitting posture, evidently meant to represent a European, 5 inches high	(BENIN CITY)	5	0	0
157	(7361)	Small bronze bell, 2 inches high	do.	0	10	0
158	(7310)	Pottery mask, 6¼ inches high	do.	5	0	0
159	(7327)	Bronze bell, with ornamentation in relief, 2⅞ inches high	do.					2	10	0
160	(7311)	Pottery vase, with three handles and incised ornamentation, containing a mixture of cowrie shells, &c., evidently a fetish concoction, 4½ inches high	(BENIN CITY)	1	5	0
161	(7305)	Bronze plaque, with a figure of a warrior in high relief holding a spear in the right hand and a shield in the left, 16 inches high, 11¼ inches broad	(BENIN CITY)	17	17	0
162	(7300)	Bronze plaque, with a figure of a warrior in high relief holding a sword in the right hand and a shield in the left, 18 inches high, 11½ inches broad	(BENIN CITY)	15	15	0
163	(7301)	Bronze plaque, with a seated figure in high relief holding a blunderbuss, 10¼ inches high, 7½ inches broad	(BENIN CITY)	15	15	0
164	(7302)	Bronze plaque, with figure of a warrior in high relief, 17½ inches high, 7⅝ inches broad	(BENIN CITY)	15	15	0
165	(7304)	Bronze plaque, with figure of a trader in high relief, holding a piece of ring money in the right hand, 14¼ inches high, 7¼ inches broad	...				(BENIN CITY)	15	15	0
166	(7287)	Necklet of seed rattles	do.	0	5	0
167	(7285)	Necklet of charms, sewn in leather, and fastened to a leather cord	...				(BENIN CITY)	0	5	0
168	(7286)	Necklet of seed rattles	do.	0	5	0
169	(7283)	Fly whisk made of an animal's tail, handle bound with raw hide	...				(BENIN CITY)	0	15	0
170	(7273)	Small carved ivory whistle, 7¼ inches long	do.	1	0	0

CATALOGUE, No. 21.

AFRICA—continued.

			£	s.	d.
171	(7332)	Implement of wrought iron found in the smith's workshop, $8\frac{1}{4}$ inches long (BENIN CITY)	0	5	0
172	(7331)	Implement of wrought iron found in the smith's workshop, $6\frac{1}{2}$ inches long (BENIN CITY)	0	5	0
173	(7322)	Rattle of nuts fastened to an ivory handle do.	2	10	0
174	(7270)	Battle axe with iron head, handle of wood, ornamented with six masks, and bound with leather, blade $3\frac{7}{8}$ by $2\frac{1}{4}$ inches, full length 20 inches (BENIN CITY)	4	0	0
175	(7284)	Quiver made of bark containing darts feathered with leaves (BENIN CITY)	0	5	0
176	(7282)	Whisk of split cane and handle of carved wood, ornamented with two masks, $21\frac{1}{2}$ inches long (BENIN CITY)	2	10	0
177	(4941)	Fan of hide, $13\frac{3}{4}$ inches diam. do.	0	10	0
178	(7317)	Bronze staff with bird at top, 13 inches long do.	4	10	0
179	(7333)	Pair of wrought iron tongs found in the smith's workshop, $14\frac{1}{4}$ inches long (BENIN CITY)	0	5	0
180	(7271)	Adze, with iron head fixed into a hard wood haft, $15\frac{1}{2}$ inches long ... (BENIN CITY)	1	10	0
181	(7346)	Bronze ring money, same as carried by figure on plaque No. 165 ... (BENIN CITY)	0	5	0
182	(7335)	Carved elephant tusk, damaged on one side, 30 inches long (BENIN CITY)	2	0	0
183	(7330)	Implement of wrought iron found in the smith's workshop, $8\frac{1}{4}$ inches long (BENIN CITY)	1	0	0
184	(7276)	Comb of carved hard wood, $6\frac{1}{4}$ inches long, $1\frac{3}{4}$ inches broad ... (BENIN CITY)	0	10	0
185	(7281)	Carved wood spoon, 13 inches long do.	0	7	6
186	(7280)	Wood peg, $9\frac{3}{4}$ inches long do.	0	5	0
187	(7329)	Implement of wrought iron found in the smith's workshop, $12\frac{3}{4}$ inches long (BENIN CITY)	1	0	0
188	(7275)	Comb of carved wood, ornamented with two birds' heads on the top, $8\frac{1}{2}$ inches long, $1\frac{3}{4}$ inches broad (BENIN CITY)	1	0	0
189	(7292)	Flat hard wood stick, carved at end, probably used in weaving, $32\frac{1}{4}$ inches long (BENIN CITY)	1	0	0
190	(7296)	Flat hard wood stick, probably used in weaving, $37\frac{1}{2}$ inches long ... (BENIN CITY)	0	5	0
191	(7279)	Spear, with engraved iron head and hard wood shaft, head $12\frac{5}{8}$ inches, full length $61\frac{1}{2}$ inches (BENIN CITY)	0	15	0
192	(7291)	Flat hard wood stick, carved at end, probably used in weaving, $30\frac{1}{4}$ inches long (BENIN CITY)	1	0	0
193	(7336)	Walking stick of hard wood, studded with brass, said to have belonged to the King, $42\frac{1}{2}$ inches long (BENIN CITY)	0	10	0

CATALOGUE, No. 21.

AFRICA—continued.

			£	s.	d.
194	(7334)	Standard of wrought iron, ornamented with leopards and snakes, $42\frac{3}{4}$ inches long (BENIN CITY)	7	0	0
195	(7323)	Brass band in form of a snake, with hammered ornamentation, taken off a wood seat in the King's house, $39\frac{1}{2}$ inches long, $3\frac{5}{8}$ inches broad (BENIN CITY)	1	0	0
196	(7298)	Square hard wood staff, $44\frac{1}{2}$ inches long do.	0	10	0
197	(7321)	Brass wand, with engraved ornamentation; at the top it is hammered thin into the form of a blade, and is said to have been used for holding down people's tongues, but for what reason is not known, 51 inches long (BENIN CITY)	3	0	0
198	(7293)	Weaving stick of hard wood, $38\frac{1}{2}$ inches long do.	0	10	0
199	(7299)	Square hard wood staff, 46 inches long do.	0	10	0
200	(7313)	Wood staff carved to imitate bamboo, with rattle and mask at top, $37\frac{3}{4}$ inches long (BENIN CITY)	4	0	0
201	(4950)	Large elephant tusk, carved with figures of warriors, reptiles and fish, a very fine specimen, the figures being smaller and better worked than on the majority of these tusks, of deep yellow colour; on one side it is slightly burnt by fire, $71\frac{1}{2}$ inches long, 5 inches diam. ... (BENIN CITY)	50	0	0
202	(7306)	Circular brass lamp suspended by eight brass bands, each finely engraved with different ornamentation, a bird at the top holding same with its claws, $16\frac{1}{2}$ inches high, $14\frac{3}{8}$ inches diam. (BENIN CITY)	10	0	0
203	(7177)	Part of a very large elephant tusk, with carved interlaced ornamentation, and swords on the under side, $41\frac{3}{4}$ inches long, $5\frac{3}{8}$ inches diameter (BENIN CITY)	10	10	0
204	(5390)	Bronze armlet, cast to represent cowrie shells, 1 inch broad (BENIN CITY)	0	15	0
205	(5005)	Bronze mask; this specimen is very rough and one of the oldest of its kind, $14\frac{3}{4}$ inches high (BENIN CITY)	12	0	0
206	(3795)	Ivory box, carved on top and sides, $2\frac{1}{2}$ inches high, $11\frac{1}{8}$ inches long, $4\frac{7}{8}$ inches broad (BENIN CITY)	15	0	0
207	(7573)	Bronze serpent's head, covered with ornamentation in relief, 17 inches long, 11 inches broad (BENIN CITY)	25	0	0
208	(7588)	Bronze armlet, with open work interlaced ornamentation, $5\frac{1}{4}$ inches broad (BENIN CITY)	2	10	0
209	(7613)	Circular brass plaque, with hammered ornamentation representing a human figure, leopards, &c., $11\frac{7}{8}$ inches diameter ... (BENIN CITY)	5	0	0
210	(7577)	Bronze mask pendant, very old specimen, $5\frac{7}{8} \times 4\frac{3}{4}$ inches do.	7	10	0
211	(7572)	Bronze mask base, 16 inches high (BENIN CITY)	30	0	0
212	(7607)	Bronze plaque with three figures, $18\frac{3}{4}$ inches high, 15 inches broad ... (BENIN CITY)	35	0	0

CATALOGUE No. 21.

AFRICA—continued.

AFRICA—continued.									£	s.	d.
213	(7580)	Bronze bell, with a mask in relief on one side, 8 inches high, 4½ inches square (BENIN CITY)	7	0	0
214	(7611)	Bronze cup, ornamented with three snakes in relief, 5 inches high (BENIN CITY)	2	10	0
215	(7570)	Bronze cock, 17 inches high	do.		30	0	0
216	(7601)	Bronze leopard, 4 inches high, 6 inches long	do.				5	0	0
217	(7608)	Bronze leopard, 9 inches high, 10½ inches long	...	do.					15	0	0
218	(7614)	Bronze figure of a warrior, with a shield and spear in the left hand and two spears in the right, 7¼ inches high (BENIN CITY)	5	0	0
219	(571)	Bronze warree game board, 19¾ inches long, 6⅞ inches broad, 6⅞ inches high (BENIN CITY)	17	0	0

A Large Variety of Specimens from all parts always in Stock.

A List of Specimens in Stock of any Locality sent on Application.

NEW ZEALAND



NEW GUINEA

4



5



6



GREENLAND

7



8





21

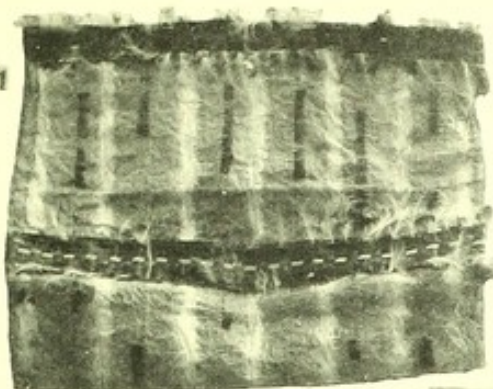

22



GREENLAND

23



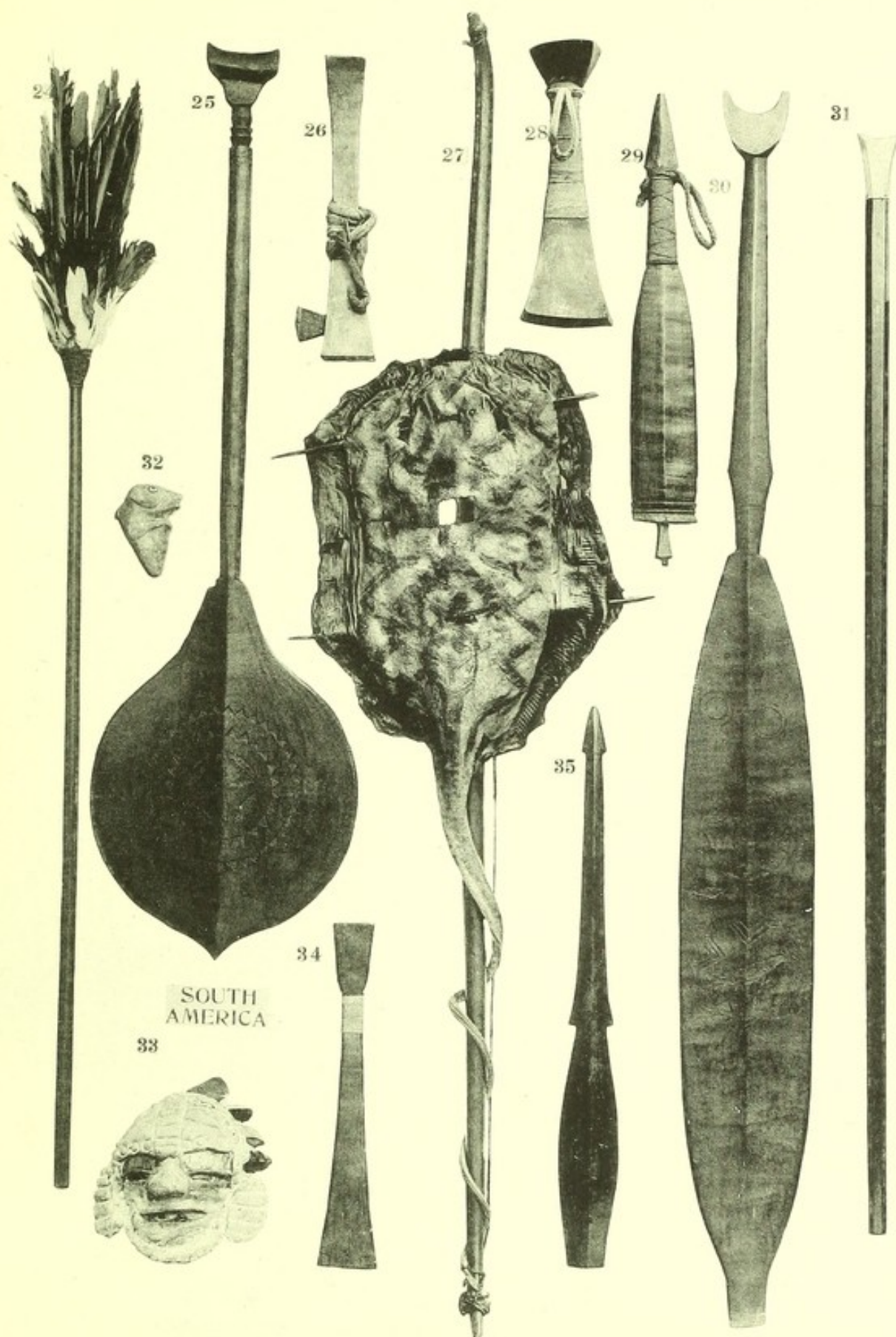



36

SOUTH
AMERICA

37

38

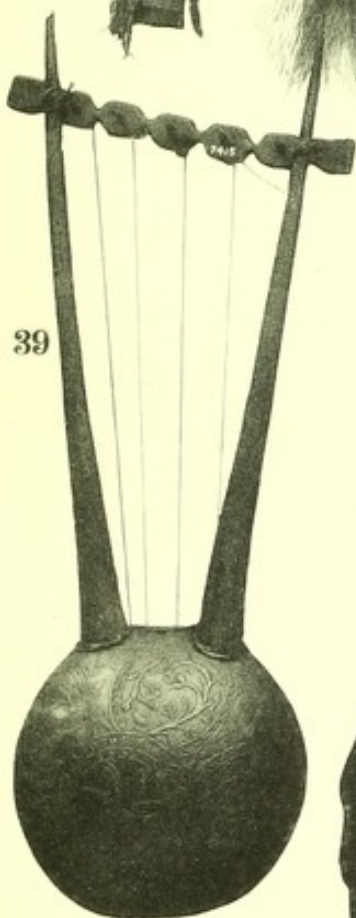

39

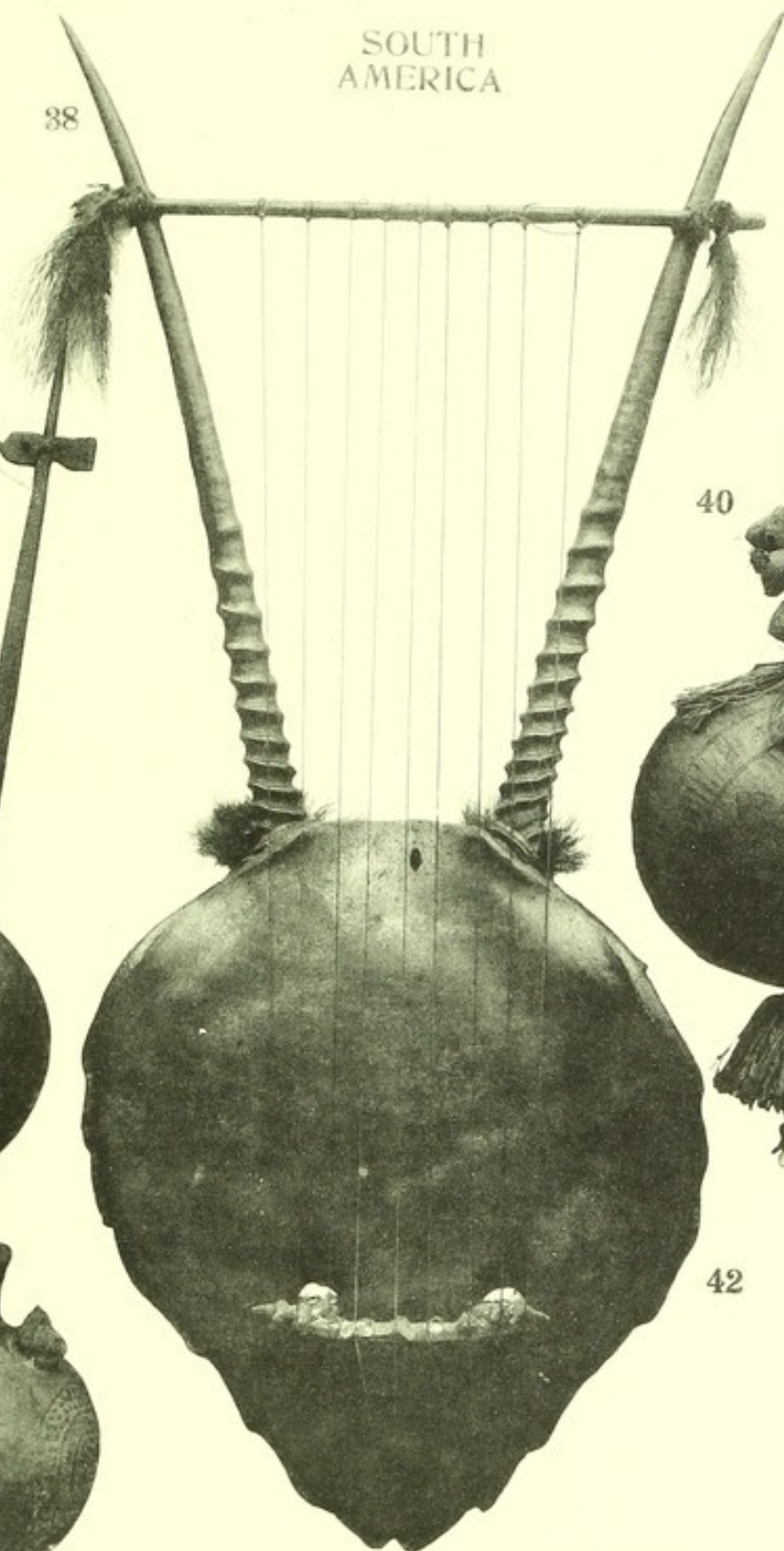

40

41



42





43



44



45

AFRICA



46



47



48



49



50



51



52



53



54



55



56



57



58



59



60



61

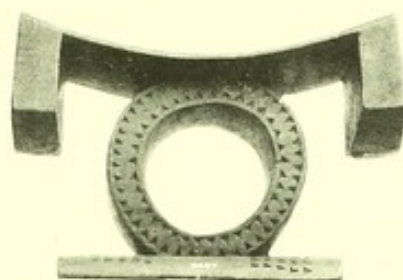

62



63

AFRICA



64



65



66



67



68



69



70

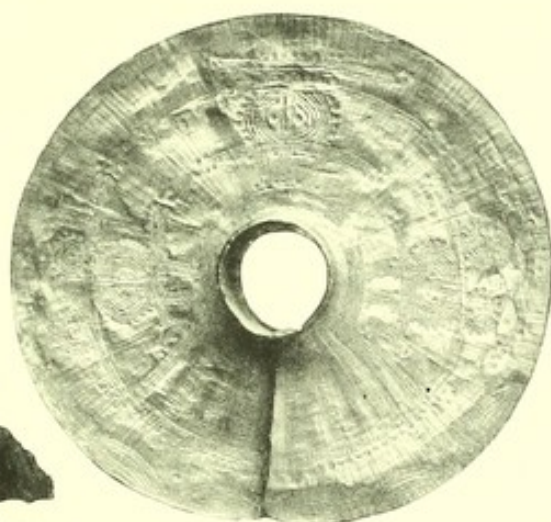

71



72

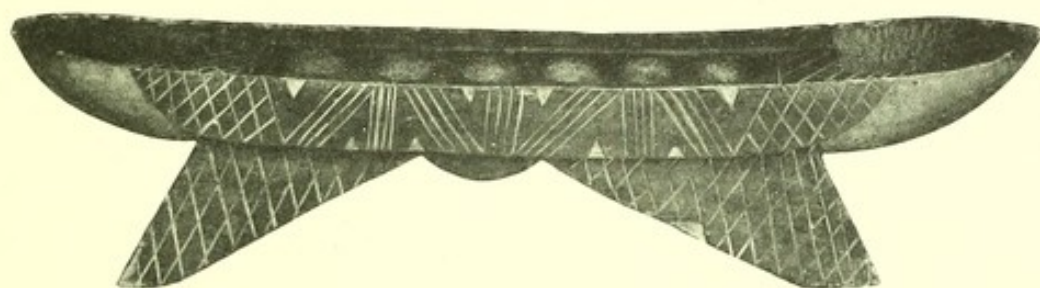

73



74

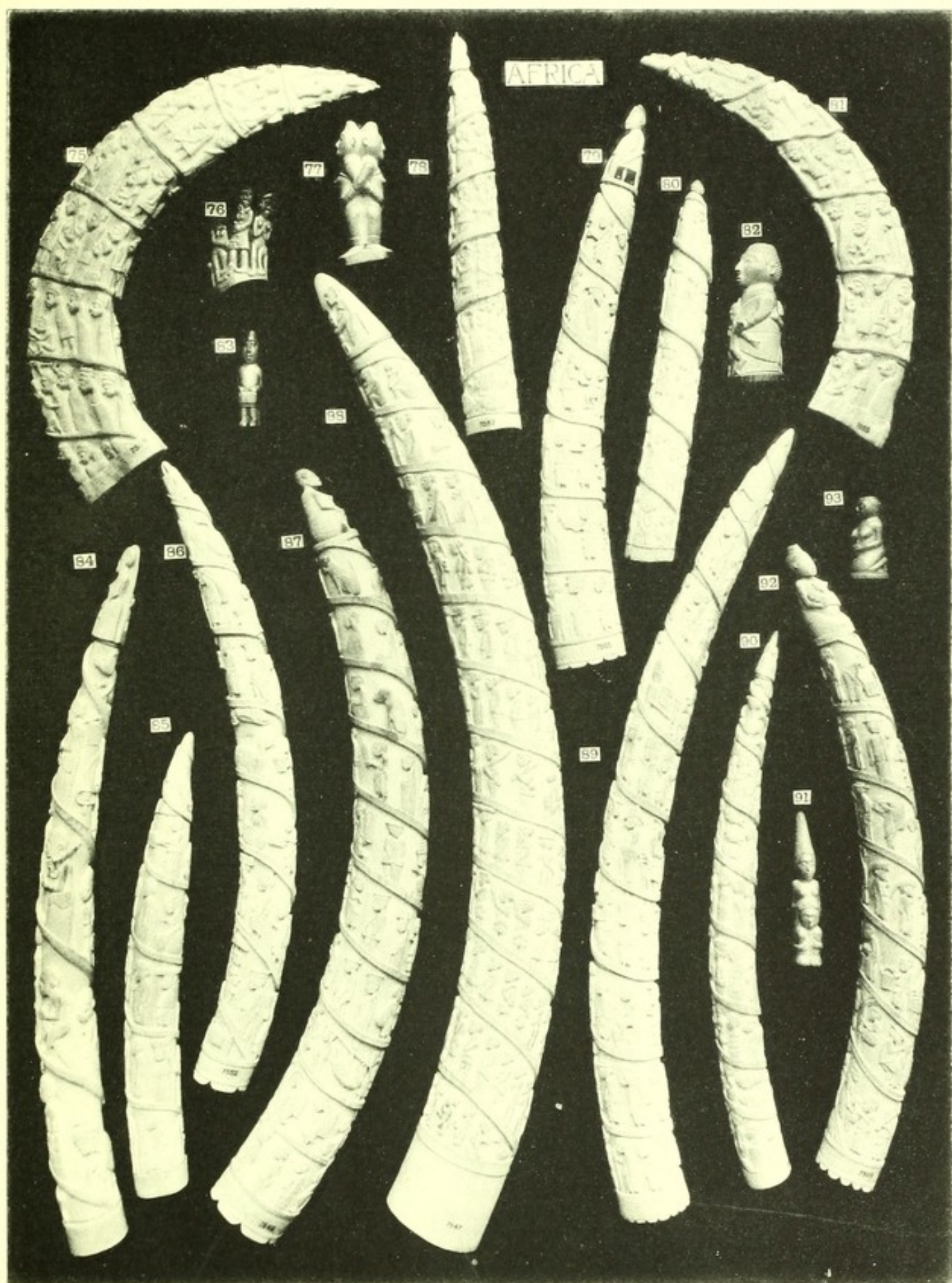

SAMOA



NEW GUINEA

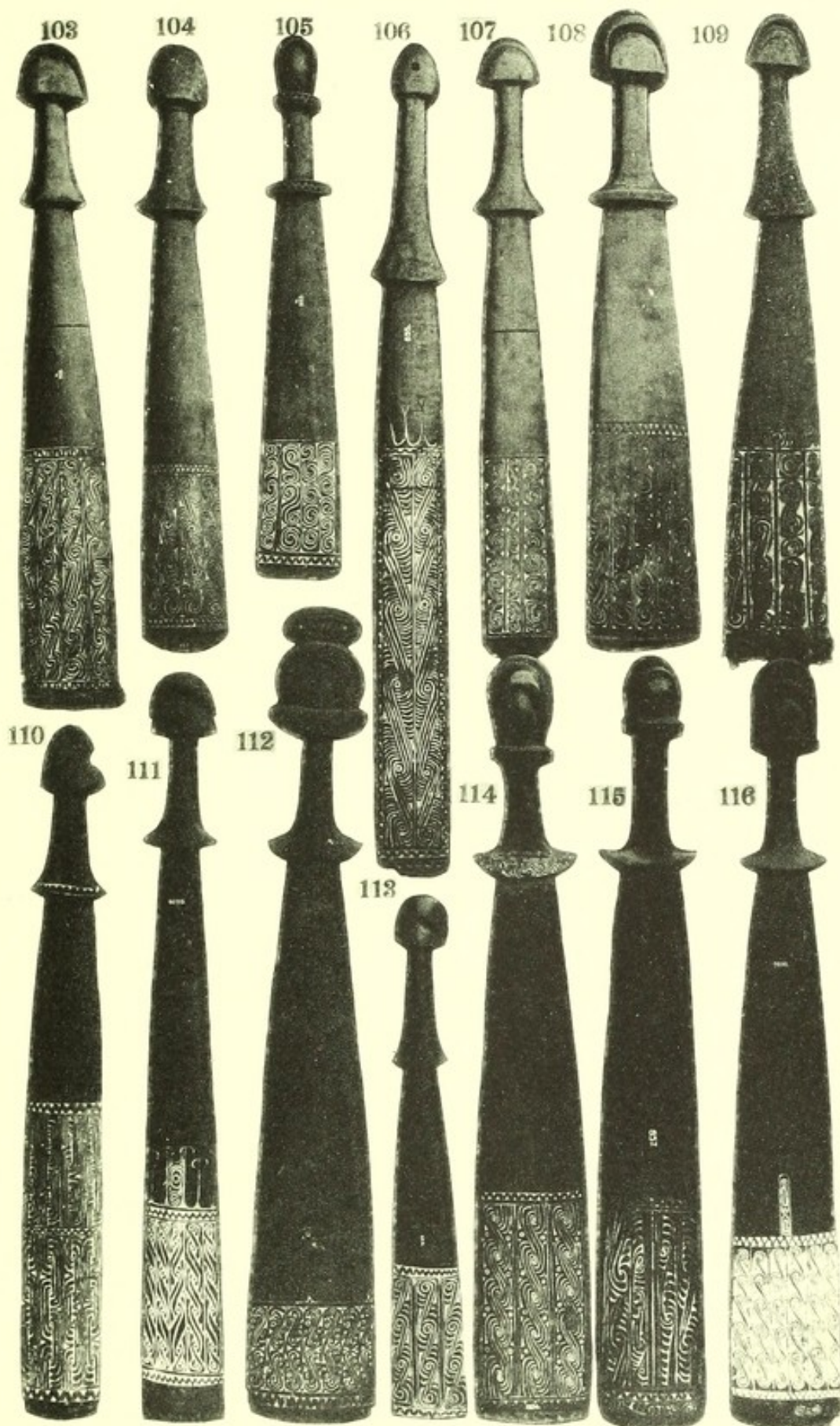

117

118

119

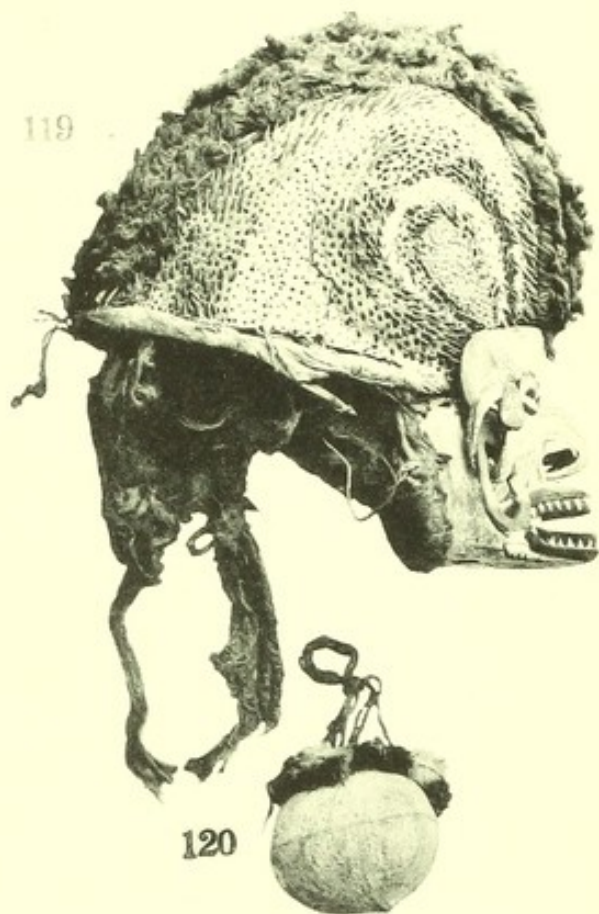
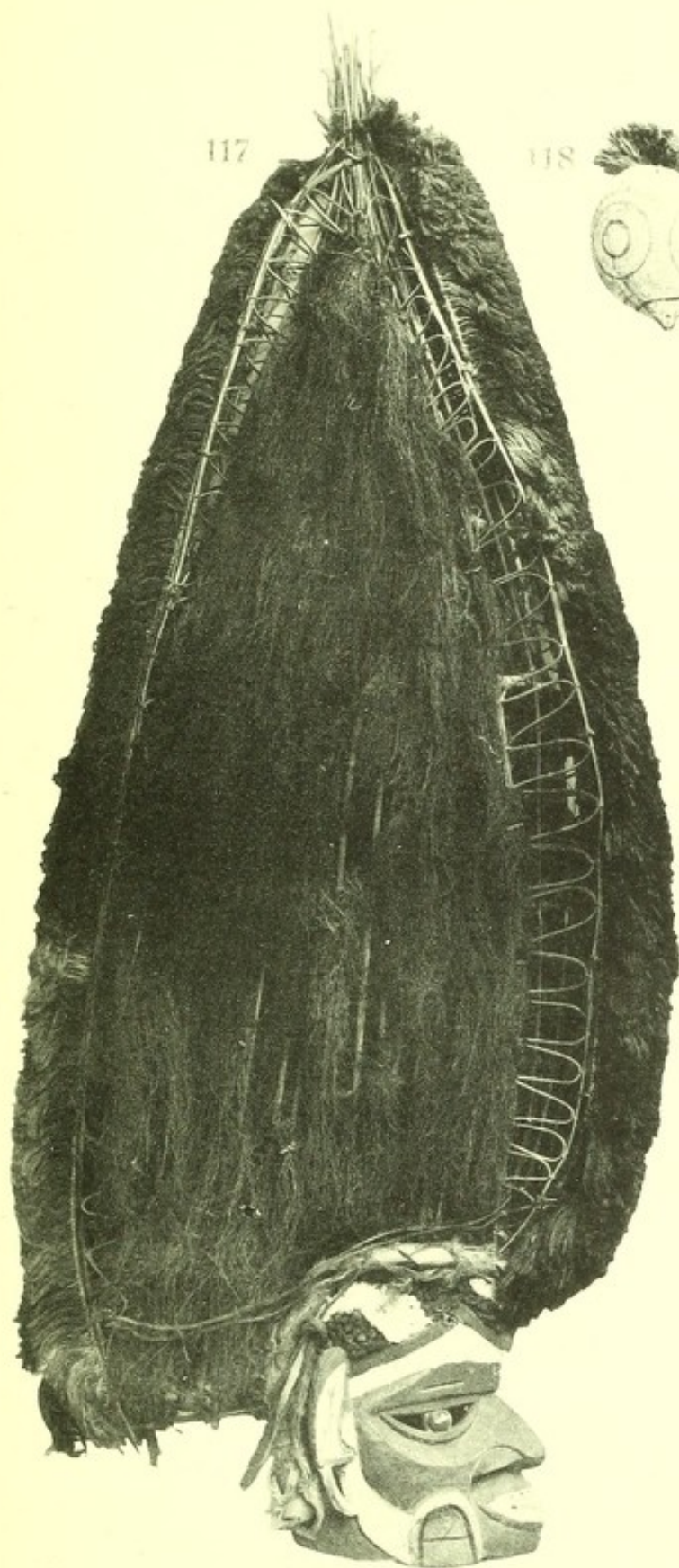

120

NEW BRITAIN

121



CATALOGUE, No. 22.

PUBLISHED BY

W. D. WEBSTER, COLLECTOR OF ETHNOGRAPHICAL SPECIMENS,
OXFORD HOUSE, BICESTER, OXON, ENGLAND.

NEW ZEALAND.

£ s. d.

- | | | | | | |
|---|--------|--|----|---|---|
| 1 | (5054) | Maori feather box of hard wood, carved with a female figure at each end, a very fine old specimen, but has the lid missing, $20\frac{7}{8}$ inches long, $6\frac{3}{4}$ inches broad... | 8 | 8 | 0 |
| 2 | (7172) | Maori carved wood slab, part of a council chamber, with figure and mask in high relief, 86 inches high, 27 inches broad... (OPOTIKI) | 30 | 0 | 0 |
| 3 | (7173) | Maori carved wood slab from a whare, representing the figure of an ancestor; this specimen is exceptionally fine in carving and very old, but is damaged, $55\frac{1}{4}$ inches high, $18\frac{1}{2}$ inches broad (MAKETU) | 25 | 0 | 0 |

NEW GUINEA.

- | | | | | | |
|---|--------|---|----|----|---|
| 4 | (6793) | Piece of wood, carved with representations of seven birds' heads, and decorated in red, black, and white, 84 inches long ... (GERMAN NEW GUINEA) | 1 | 10 | 0 |
| 5 | (6792) | Piece of wood, carved with representations of ten human heads, and decorated in red, black, and white, $70\frac{3}{4}$ inches long ... (GERMAN NEW GUINEA) | 2 | 10 | 0 |
| 6 | (6791) | Part of a god house, carved out of a solid piece of wood, having twelve figures, male and female alternately, and decorated in red, black, yellow, and white, 162 inches long ... (GERMAN NEW GUINEA) | 25 | 0 | 0 |

GREENLAND.

- | | | | | | |
|----|--------|---|----|----|---|
| 7 | (5446) | Paddle of pine wood, tipped at both ends with bone, 96 inches long, $3\frac{3}{4}$ inches broad... (ESKIMO) | 3 | 0 | 0 |
| 8 | (5444) | Canoe, made with a framework of wood and covered with skin, $199\frac{1}{2}$ inches long, $23\frac{1}{2}$ inches broad ... (ESKIMO) | 20 | 0 | 0 |
| 9 | (4127) | Fish spear, with double head of walrus ivory, driftwood shaft with three walrus ivory barbs half-way down same, full length $68\frac{3}{4}$ inches (ESKIMO) | 2 | 10 | 0 |
| 10 | (4637) | Spear head of walrus ivory, 15 inches long ... (ESKIMO) | 0 | 10 | 0 |
| 11 | (3300) | Fish spear, with bone head tipped with iron, drift wood shaft with three walrus ivory barbs half-way down same, full length 69 inches (ESKIMO) | 2 | 10 | 0 |
| 12 | (5445) | Seal line of whale hide, with bladder float and harpoon head of walrus ivory tipped with iron, attached ... (ESKIMO) | 2 | 10 | 0 |
| 13 | (1593) | Bone barb for fish spear, $8\frac{1}{2}$ inches long ... (ESKIMO) | 0 | 5 | 0 |
| 14 | (5448) | Harpoon, with head of bone tipped with iron, driftwood shaft, with hide thong, full length, 84 inches ... (ESKIMO) | 2 | 10 | 0 |
| 15 | (5447) | Fish spear, with iron head and driftwood shaft, with three bone barbs half-way down same, full length 69 inches ... (ESKIMO) | 1 | 15 | 0 |
| 16 | (5449) | Harpoon, with walrus ivory head and driftwood shaft, full length $99\frac{3}{4}$ inches ... (ESKIMO) | 2 | 0 | 0 |

CATALOGUE, No. 22.

GREENLAND—*continued.*

£ s. d.

17	(5899)	Harpoon head of walrus ivory, tipped with iron, full length $4\frac{5}{8}$ inches (ESKIMO)	0	17	6
18	(5444A)	Implement made of two pieces of bone, hinged together, full length $8\frac{5}{8}$ inches (ESKIMO)	0	12	6
19	(7533)	Snow knife of walrus ivory, 15 inches long, $2\frac{1}{4}$ inches broad (ESKIMO, FORT SIMPSON)	2	10	0
20	(5898)	Snow knife of walrus ivory, $12\frac{3}{8}$ inches long, $2\frac{3}{8}$ inches broad (ESKIMO)	2	0	0
21	(7561)	Bag made of fish-skin, ornamented with feathers and small tufts of red and yellow wool, bordered with thin strips of hide coloured red, yellow, black, and white, 19 inches deep, $13\frac{1}{2}$ inches broad (ESKIMO)	0	15	0
22	(7562)	Bag similar to No. 21, 12 inches deep, 13 inches broad... (ESKIMO)	0	10	0
23	(5977)	Coat made of skin, and ornamented the same as bag No. 21 (ESKIMO)	2	2	0

SOUTH AMERICA.

24	(3495)	Staff of polished hard wood, ornamented at top with a bunch of brilliant parrot feathers, full length $55\frac{1}{2}$ inches (RIO NEGRO, AMAZONIA)	1	5	0
25	(3713)	Paddle of light coloured wood, with blade carved on both sides and partly coloured black, full length $56\frac{5}{8}$ inches, blade $13\frac{3}{8}$ inches broad (RIO NAPO)	2	0	0
26	(7405)	Axe of polished hard wood with iron blade, and ornamented with flax cords, $14\frac{3}{4}$ inches long (FRENCH GUIANA)	2	0	0
27	(7417)	Bow of wood with the skin of a Ray attached forming a shield, which has a square hole in the centre for the arrows to pass through, bow 64 inches long, shield 15 inches broad; the latter is decorated (PARAGUAY)	2	10	0
28	(X664)	Club of polished hard wood partly bound with flax cords, $13\frac{1}{2}$ inches long (BRITISH GUIANA)	1	0	0
29	(3167)	Club of polished hard wood, partly bound with flax cords, $23\frac{1}{4}$ inches long (BRAZIL)	1	10	0
30	(3716)	Paddle of hard wood carved on both sides of blade and partly coloured black, full length $59\frac{3}{4}$ inches, blade $6\frac{5}{8}$ inches broad (RIO NAPO)	2	10	0
31	(1316)	Blow-pipe of polished hard wood, with mouthpiece of ivory, 53 inches long (BRITISH GUIANA)	2	2	0
32	(7402)	Club head of stone carved in the form of an animal, $4\frac{5}{8} \times 3\frac{1}{2}$ inches... (PARAGUAY)	2	2	0
33	(7418)	Pottery mask with eyes and mouth of metal; round the top are seven obsidian flakes to represent feathers, from a tomb, $10 \times 8\frac{1}{2}$ inches (MEXICO)	15	0	0
34	(7147)	Club of polished hard wood, with engraved figure ornamentation, $17\frac{1}{4}$ inches long BRITISH GUIANA)	1	15	0
35	(X535)	Club of dark hard wood, 27 inches long (BRAZIL)	1	0	0
36	(7401)	Pipe stem of hard wood, carved on four sides as illustration, which has been taken from a rubbing, $18\frac{1}{2}$ inches long, 2 inches square (PARAGUAY)	2	10	0

CATALOGUE, No. 22.

SOUTH AMERICA—*continued.*

£ s. d.

- | | | | | |
|----|--------|---|------------------|--------|
| 37 | (x760) | Quiver of bamboo, with raw hide cover, ornamented with flax threads, containing five barbed bamboo arrow heads, 7 inches long | (BRITISH GUIANA) | 0 15 0 |
| 38 | (7414) | Musical instrument; the lower portion is a tortoise back covered with skin, from the top of which project two antelope horns with a cross piece of wood at top for the strings, the bridge for same is of wood, having nine sharks' teeth fastened with flax threads to keep the strings in position, two cowrie shells form the base of bridge, 43½ inches high, width at top 22 inches | (PARAGUAY) | 6 10 0 |
| 39 | (7415) | Musical instrument of five strings; the lower portion is a gourd which is finely carved and covered with skin, from which project the cores of two antelope horns, with a cross piece of wood with keys at top for the strings, 25¼ inches high, 10⅛ inches broad at top | (PARAGUAY) | 3 0 0 |
| 40 | (7416) | Rattle, made of a gourd, finely carved and covered with skin, inside are seeds or shells; the handle, of hard wood, passes through same, to which is attached cowrie shells and nut rattles, 23½ inches long, 10¾ inches broad | (PARAGUAY) | 2 0 0 |
| 41 | (3434) | Ancient pottery vase, 8½ inches high | (PERU) | 0 15 0 |
| 42 | (5091) | Ancient pottery vase, 7¾ inches high | (PERU) | 0 15 0 |

AFRICA.

- | | | | | |
|----|--------|---|----------------|--------|
| 43 | (6223) | Carved wood pedestal, 13¼ inches high | (WEST COAST) | 0 10 0 |
| 44 | (7404) | Carved wood fetish bowl, representing a cock with a snake in its beak, 9⅛ inches high | (DAHOMBY) | 1 10 0 |
| 45 | (7560) | A musical instrument called "Sanza"; the body is a box carved all over, and the keys are made of split bamboo, 12⅞ inches long, 3⅞ inches broad | (ASHANTEE) | 1 5 0 |
| 46 | (7406) | "Sanza," boat-shaped wood body and iron keys, 8¼ inches long, 3½ inches broad | (DAHOMBY) | 1 0 0 |
| 47 | (7420) | Wood idol covered with cloth, and fetish box in front faced with looking glass, 8¾ inches high | (FRENCH CONGO) | 1 0 0 |
| 48 | (6224) | Carved wood block, 10¼ inches high | (WEST COAST) | 0 10 0 |
| 49 | (7394) | Carved wood male figure, 18 inches high | (FRENCH CONGO) | 1 15 0 |
| 50 | (7395) | Carved wood female figure, 17¾ inches high | (FRENCH CONGO) | 1 15 0 |
| 51 | (7544) | Carved wood fetish stool, having one large figure in the centre, and fourteen figures round same, decorated in red, blue, black, and white, 17 inches high, 11¾ inches diam. | (DAHOMBY) | 3 0 0 |
| 52 | (7393) | Carved wood female figure, 16½ inches high | (FRENCH CONGO) | 1 15 0 |
| 53 | (7392) | Carved wood male figure, 21½ inches high | (FRENCH CONGO) | 1 15 0 |
| 54 | (7546) | Carved wood male figure, decorated in red, blue, black, and white, 13 inches high | (DAHOMBY) | 1 15 0 |
| 55 | (7407) | Carved wood seated figure, 7¾ inches high | (FRENCH CONGO) | 1 10 0 |
| 56 | (6204) | Carved wood male figure, 16⅞ inches high | (ASHANTEE) | 0 10 0 |

CATALOGUE, No. 22.

AFRICA—continued.

£ s. d.

57	(1922)	Complete fetish doctor's dress, with carved wood mask, coloured black, 16 inches high (WEST COAST)	7	10	0
58	(7391)	Carved wood figure, 11 inches high (FRENCH CONGO)	0	15	0
59	(7545)	Carved wood fetish dish, representing a woman holding a child on each foot and one on her back, decorated in red, blue, black, and white, 10½ inches high, 6⅝ inches diameter (DAHOMY)	2	0	0
60	(6406)	Head rest of carved wood, 6 inches high, 7 inches broad (WEST COAST)	0	12	6
61	(2544)	Head rest of carved wood, 5¾ inches high, 7 inches broad (WEST COAST)	0	12	6
62	(6407)	Head rest of carved wood, 6¾ inches high, 9 inches broad (WEST COAST)	0	10	0
63	(4726)	Head rest of carved wood, bound with raw hide, 6¼ inches high, 8¼ inches broad (EAST COAST)	0	12	6
64	(2543)	Head rest of carved wood, 5 inches high, 5⅞ inches broad (MASHONALAND)	0	15	0
65	(X720)	Head rest of carved wood, 6¼ inches high, 8½ inches broad... .. . (WEST COAST)	0	10	0
66	(6851)	Head rest of carved wood, representing a buffalo, 5¼ inches high, 5¾ inches broad (MASHONALAND)	1	15	0
67	(6409)	Head rest of carved wood, 5⅞ inches high, 6⅞ inches broad... .. . (WEST COAST)	0	12	6
68	(1381)	Head rest of carved wood, 4¼ inches high, 5 inches broad (MASHONALAND)	0	15	0
69	(5815)	Jar with lid of wood partly coloured black, 9¾ inches high (ASHANTEE)	0	15	0
70	(7421)	Small wood figure, covered with cloth, 4 inches high (FRENCH CONGO)	1	0	0
71	(5007)	Large brass anklet, with hammered ornamentation, 14 inches diam. ... (EAST COAST)	2	0	0
72	(6805)	Wood rattle in the form of a bell, with eight wood clappers, 14 inches high, 8½ inches broad (WEST COAST)	1	5	0
73	(7372)	Warree game board of carved wood, partly decorated in black, 27¼ inches long, 5½ inches high, 4¾ inches broad (LIBERIA)	1	10	0
74	(794)	Head rest of carved wood, 4⅞ inches high, 4¾ inches wide (MASHONALAND)	0	15	0
75	(7558)	Hippopotamus tusk, ornamented with 79 carved figures of men, women, animals, &c., 17 inches long (WEST COAST)	2	0	0
76	(1439)	Small ivory carving of three figures, two women and a man, 3¼ inches high, 1¾ inches broad (WEST COAST)	0	10	0
77	(5766)	Small ivory carving of two figures standing back to back, 5⅞ inches high... .. . (WEST COAST)	1	10	0

CATALOGUE, No. 22.

AFRICA—continued.

					£	s.	d.
78	(7557)	Small elephant tusk, ornamented with 40 carved figures of men, women, animals, &c., 11 $\frac{1}{8}$ inches long (WEST COAST)	1	5	0		
79	(7553)	Elephant tusk, ornamented with 38 carved figures of men, women, animals, &c., 15 $\frac{1}{4}$ inches long (WEST COAST)	2	0	0		
80	(7556)	Small elephant tusk, ornamented with 35 carved figures of men, women, animals, &c., 10 $\frac{3}{4}$ inches long (WEST COAST)	1	5	0		
81	(7559)	Hippopotamus tusk, ornamented with 56 carved figures of men, women, animals, &c., 16 inches long (WEST COAST)	2	0	0		
82	(5765)	Ivory carving of three figures, 3 $\frac{3}{4}$ inches high (WEST COAST)	1	10	0		
83	(5430)	Ivory carving of a seated figure, 2 $\frac{5}{8}$ inches high... .. (WEST COAST)	0	15	0		
84	(7551)	Elephant tusk, ornamented with 19 carved figures of men, women, animals, &c., 19 $\frac{1}{2}$ inches long (WEST COAST)	2	10	0		
85	(7554)	Small elephant tusk, ornamented with 26 carved figures of men, women, animals, &c., 12 $\frac{1}{4}$ inches long (WEST COAST)	1	10	0		
86	(7552)	Elephant tusk, ornamented with 38 carved figures of men, women, animals, &c., 18 inches long (WEST COAST)	2	0	0		
87	(7548)	Elephant tusk, ornamented with 71 carved figures of men, women, and animals, 22 $\frac{1}{2}$ inches long (WEST COAST)	3	10	0		
88	(7547)	Elephant tusk, ornamented with 126 carved figures of men, women, animals, &c., 28 $\frac{1}{2}$ inches long (WEST COAST)	4	10	0		
89	(7549)	Elephant tusk, ornamented with 62 carved figures of men, women, animals, &c., 23 $\frac{3}{4}$ inches long (WEST COAST)	3	10	0		
90	(7555)	Elephant tusk, ornamented with 63 carved figures of men, women, animals, &c., 16 $\frac{1}{4}$ inches long (WEST COAST)	1	10	0		
91	(5765)	Ivory carving of two figures, 4 $\frac{3}{8}$ inches high (WEST COAST)	1	0	0		
92	(7550)	Elephant tusk, ornamented with 52 carved figures of men, women, animals, &c., 19 $\frac{1}{4}$ inches long (WEST COAST)	2	10	0		
93	(1885)	Ivory carving of a female figure, 2 $\frac{1}{4}$ inches high... .. (WEST COAST)	1	0	0		

SAMOA.

94	(2464)	Club of hard wood, finely carved all over, 44 $\frac{3}{4}$ inches long	4	4	0		
95	(1848)	Club of hard wood, with the head finely carved, 34 $\frac{1}{2}$ inches long	2	0	0		
96	(5706)	Club of hard wood, finely carved all over, 40 $\frac{3}{4}$ inches long	3	10	0		
97	(1482)	Club of hard wood, partly carved, 24 $\frac{3}{8}$ inches long	1	10	0		
98	(4311)	Club of hard wood, finely carved all over, 33 $\frac{1}{8}$ inches long	2	15	0		
99	(3165)	Club of hard wood, finely carved all over, 34 $\frac{1}{2}$ inches long	2	15	0		
100	(X546)	Club of hard wood, finely carved all over, 20 $\frac{1}{2}$ inches long, 10 $\frac{5}{8}$ inches broad	2	0	0		
101	(X510)	Club of hard wood, partly carved, 26 $\frac{1}{2}$ inches long	1	10	0		
102	(2064)	Club of hard wood, partly carved, 21 $\frac{3}{8}$ inches long, 6 $\frac{1}{4}$ inches broad	1	10	0		

CATALOGUE No. 22.

NEW GUINEA.

103	(X703)	Club of black wood, with carving, filled in with lime, 25 inches long, 34 inches broad	(LOUISIADE ISLDS)	0 17 6
104	(423)	Club, ditto ditto, 23 $\frac{3}{8}$ inches long, 3 $\frac{1}{2}$ inches broad	do.					0 17 6
105	(X955)	Do. do. 21	do.	3 $\frac{1}{2}$	do.	do.		0 15 0
106	(955)	Do. do. 32 $\frac{5}{8}$	do.	3 $\frac{1}{8}$	do.	do.		0 17 6
107	(X852)	Do. do. 23 $\frac{3}{4}$	do.	3 $\frac{1}{8}$	do.	do.		0 15 0
108	(422)	Do. do. 24 $\frac{1}{2}$	do.	4 $\frac{3}{4}$	do.	do.		0 17 6
109	(6000)	Do. do. 25	do.	4 $\frac{1}{8}$	do.	do.		0 15 0
110	(5997)	Do. do. 26 $\frac{5}{8}$	do.	3 $\frac{1}{4}$	do.	do.		0 17 6
111	(6030)	Do. do. 28 $\frac{3}{4}$	do.	2 $\frac{3}{8}$	do.	do.		0 17 6
112	(5991)	Do. do. 31 $\frac{3}{8}$	do.	5 $\frac{1}{8}$	do.	do.		1 0 0
113	(426)	Do. do. 20	do.	3	do.	do.		0 15 0
114	(1356)	Do. do. 29 $\frac{1}{2}$	do.	4 $\frac{1}{2}$	do.	do.		1 0 0
115	(857)	Do. do. 29 $\frac{7}{8}$	do.	4 $\frac{1}{4}$	do.	do.		0 17 6
116	(5998)	Do. do. 29 $\frac{3}{4}$	do.	4 $\frac{3}{8}$	do.	do.		1 0 0

NEW BRITAIN.

117	(2132)	Dancing mask made of wood and decorated in red, black, and white, with head dress of fibre, 45 inches high		4 4 0
118	(37)	Cocoa-nut, decorated in black and white		0 7 6
119	(7119)	Dancing mask made of wood and decorated in red, blue, black, and white, with head dress of fibre partly covered with clay and studded with seeds		2 0 0
120	(36)	Cocoa-nut decorated in red, blue, and white		0 7 6
121	(7118)	Dancing mask made of wood and decorated in red, black, and white, with head dress of fibre		2 0 0

A Large Variety of Specimens from all parts always in Stock.

A List of Specimens in Stock of any Locality sent on Application.

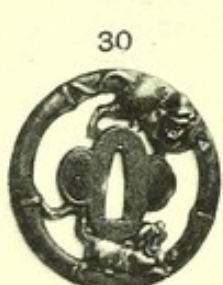
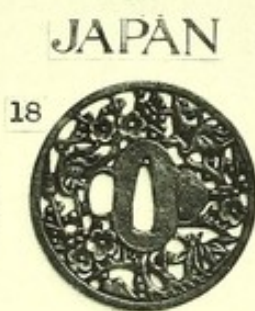
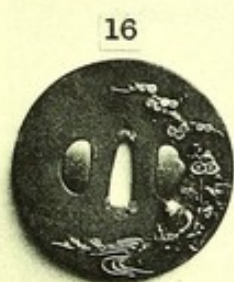

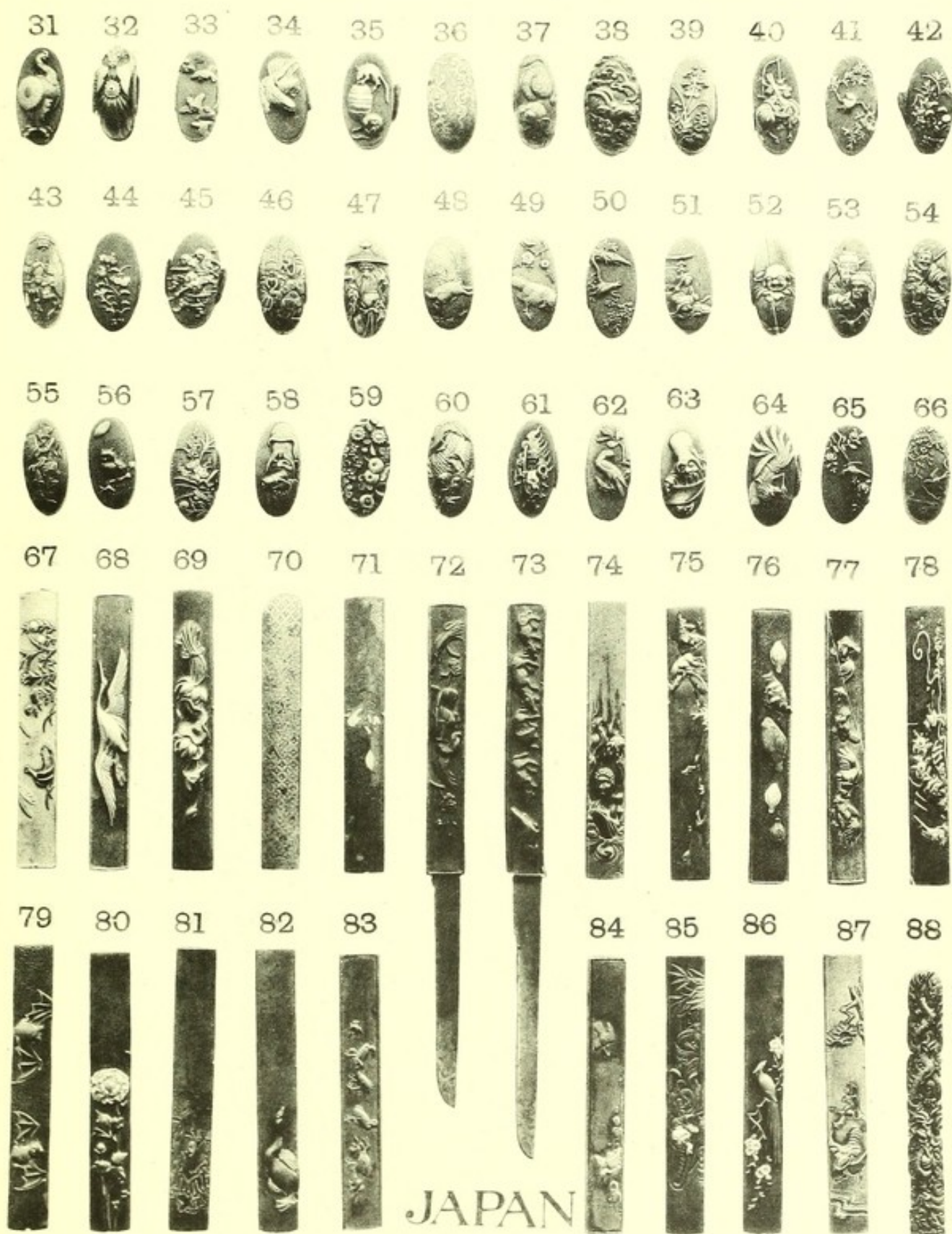

JAPAN

MALAY
ARCHIPELAGO



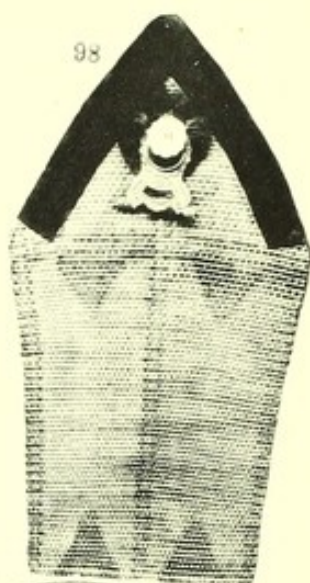
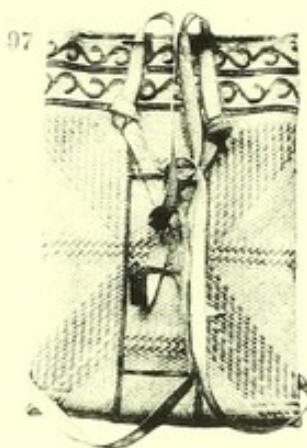
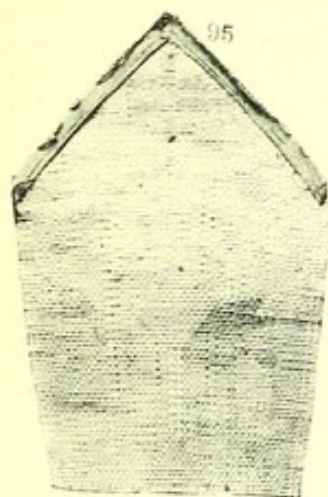

MALAY
ARCHIPELAGO

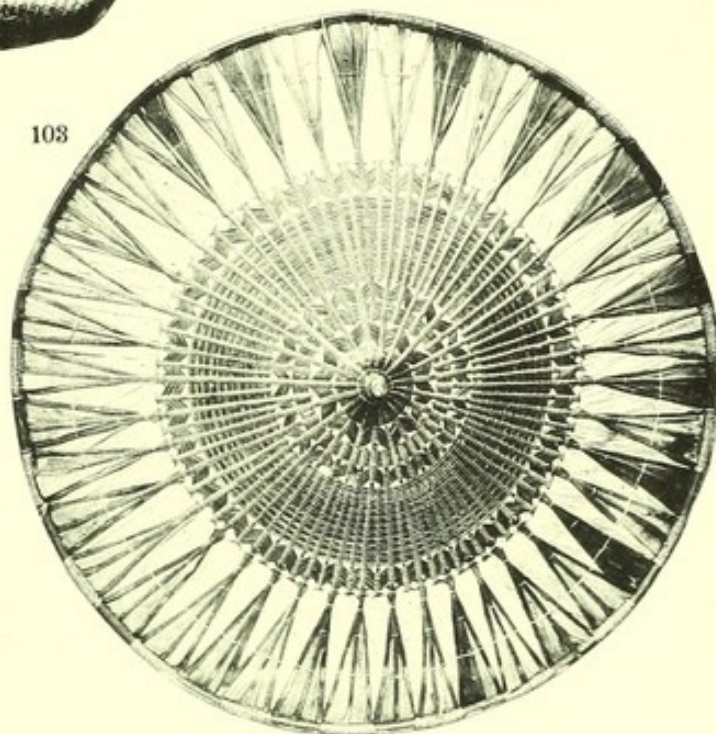
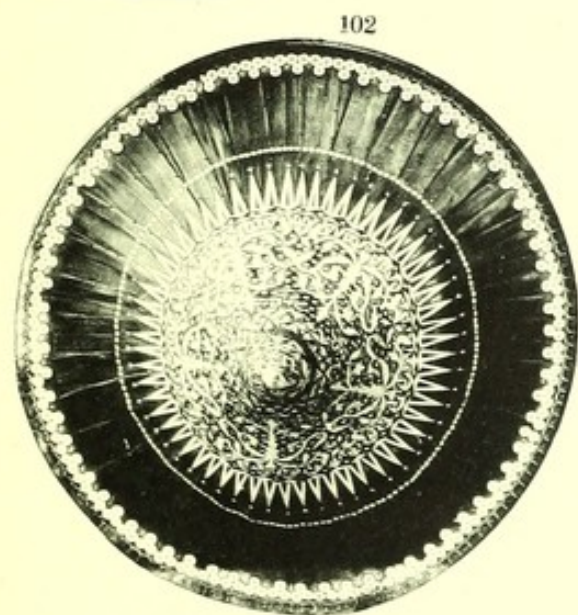
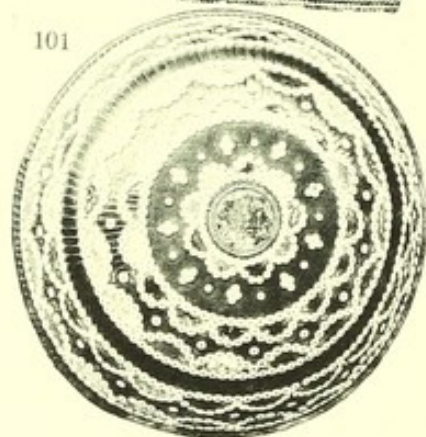
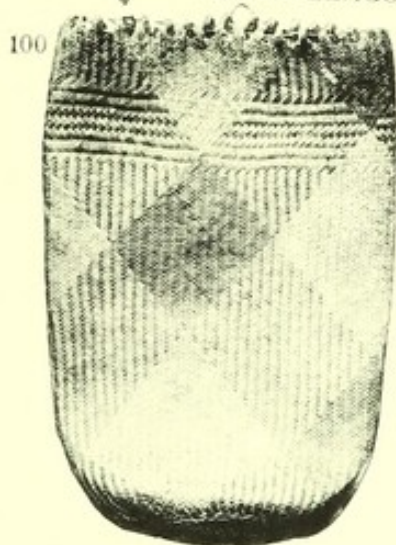
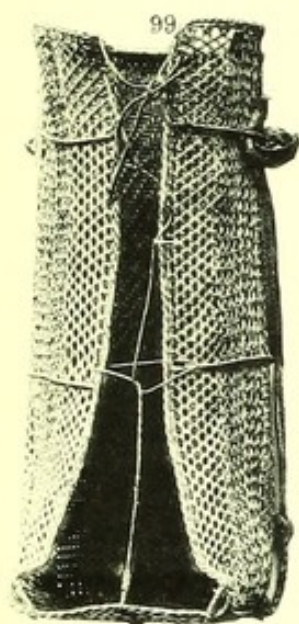

NEW GUINEA

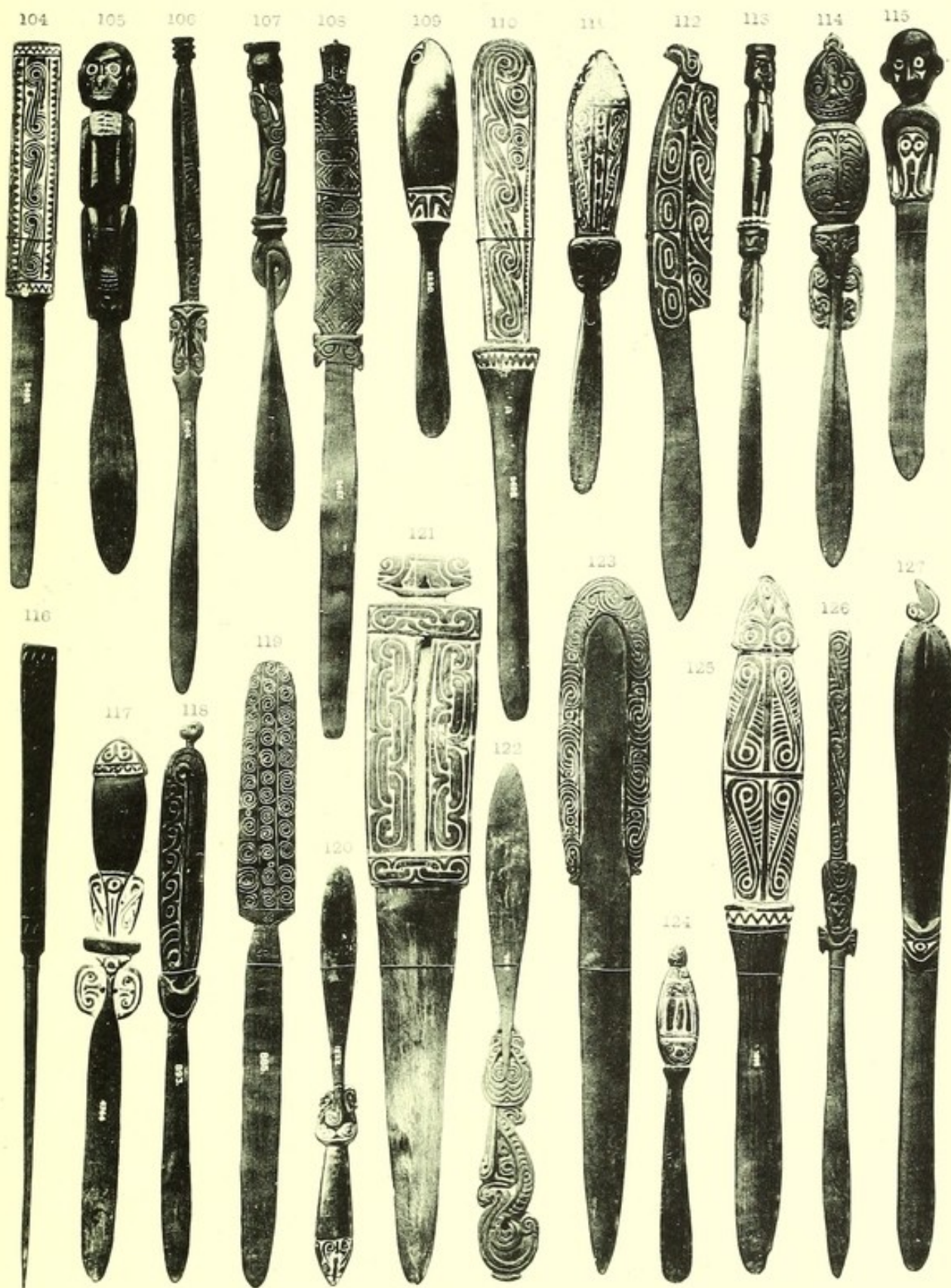

NEW GUINEA



156



157

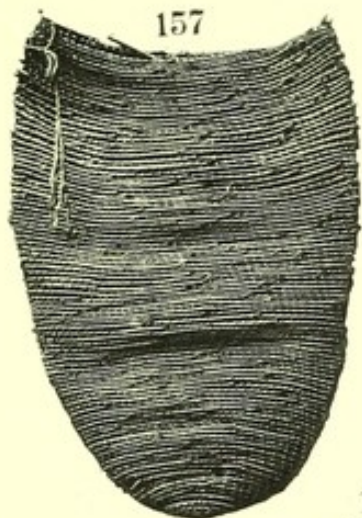

158



159



160



162



161

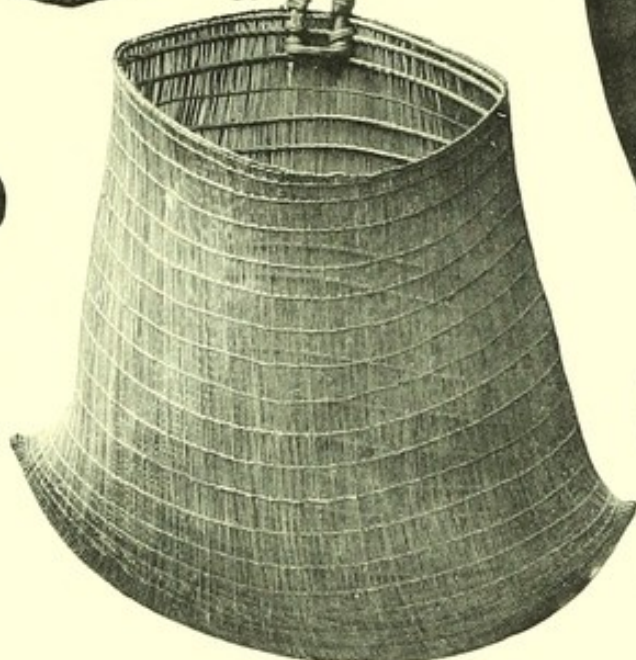

163



164

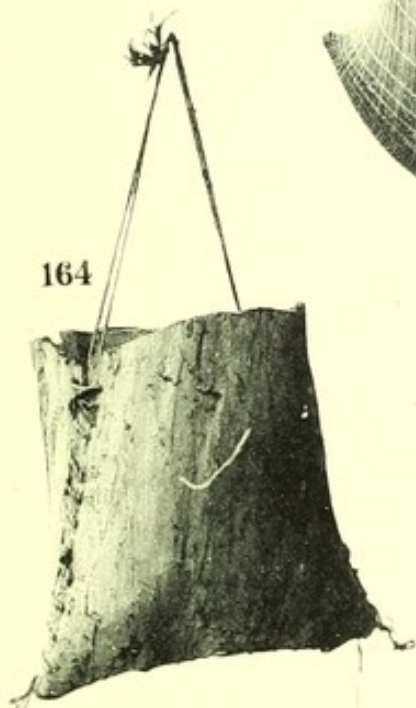

166

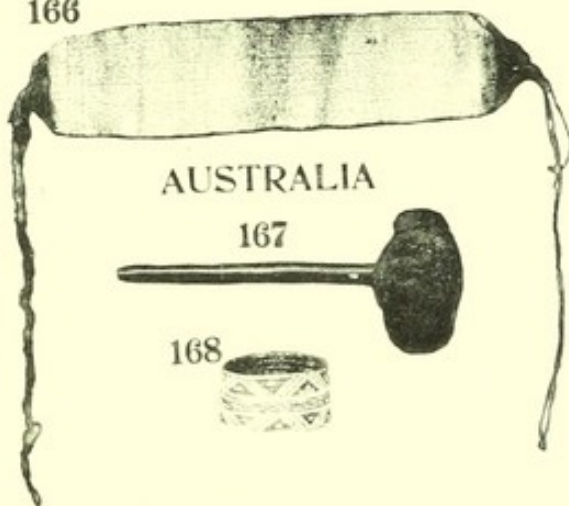

AUSTRALIA

167

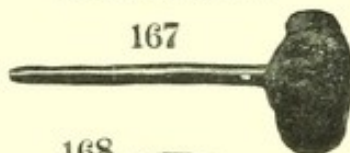

168



165



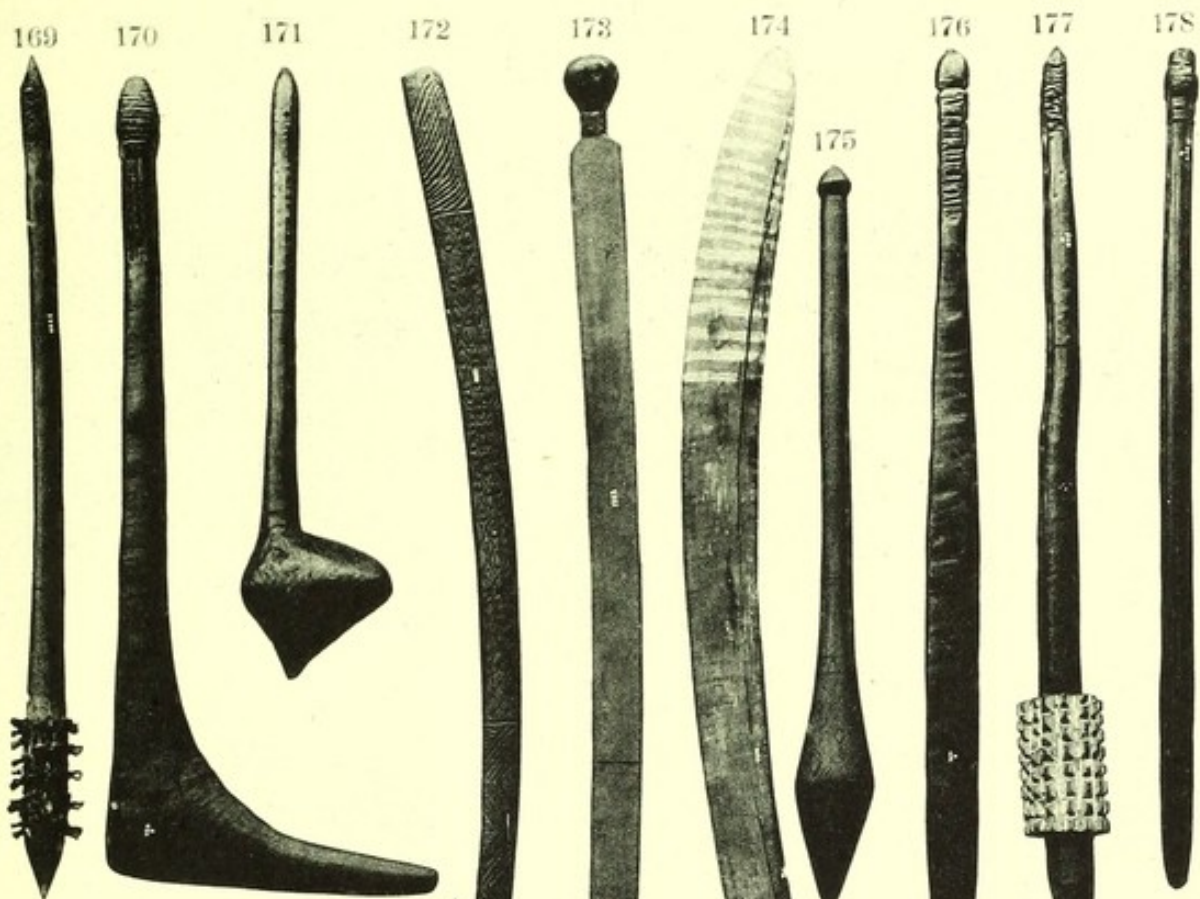

AUSTRALIA

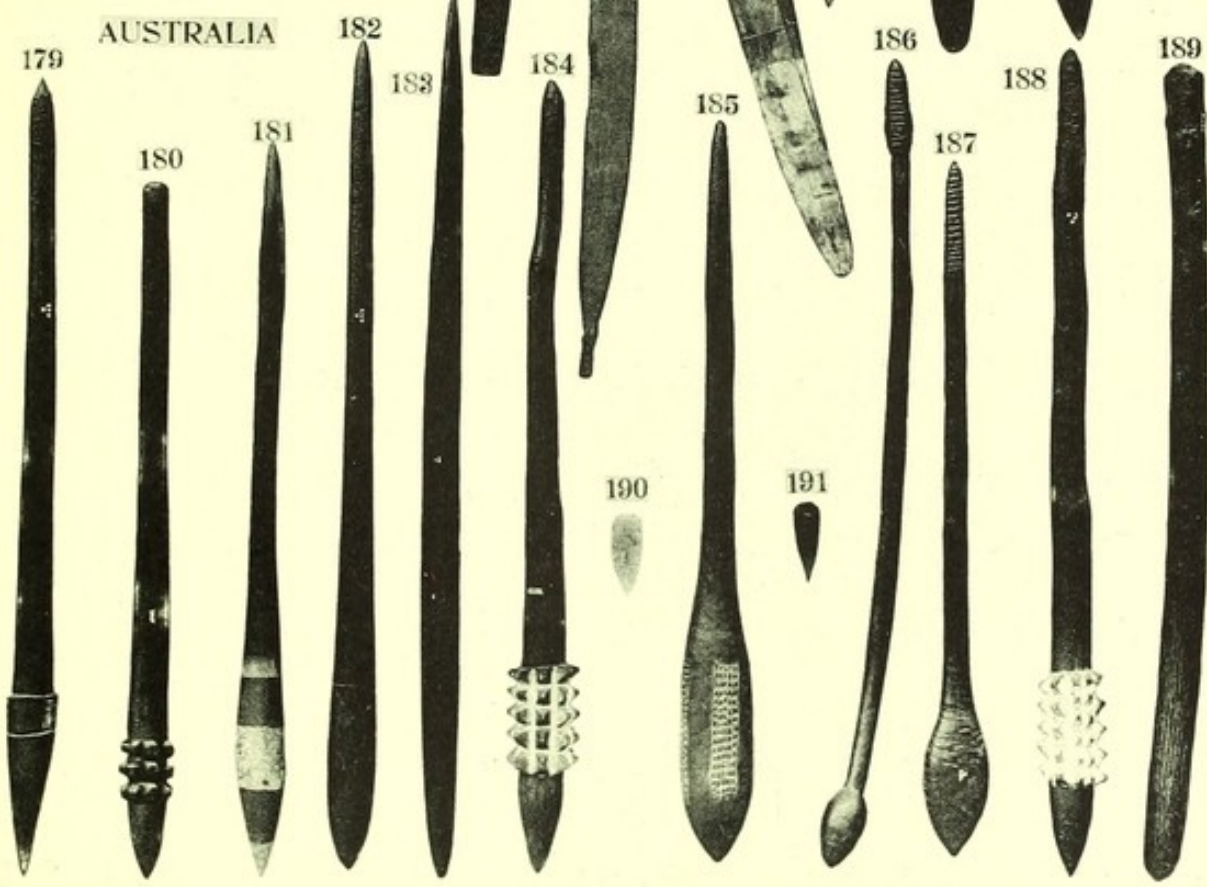

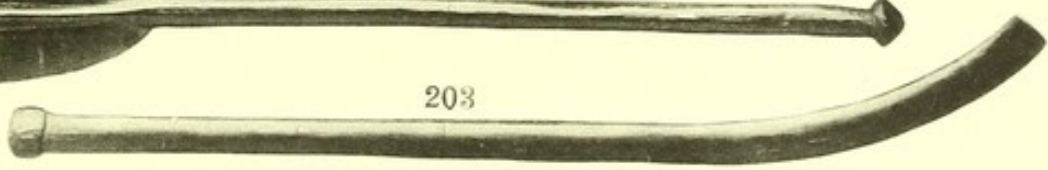
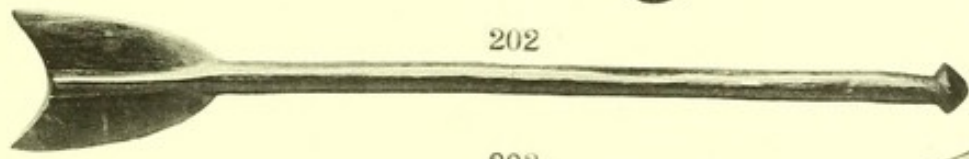
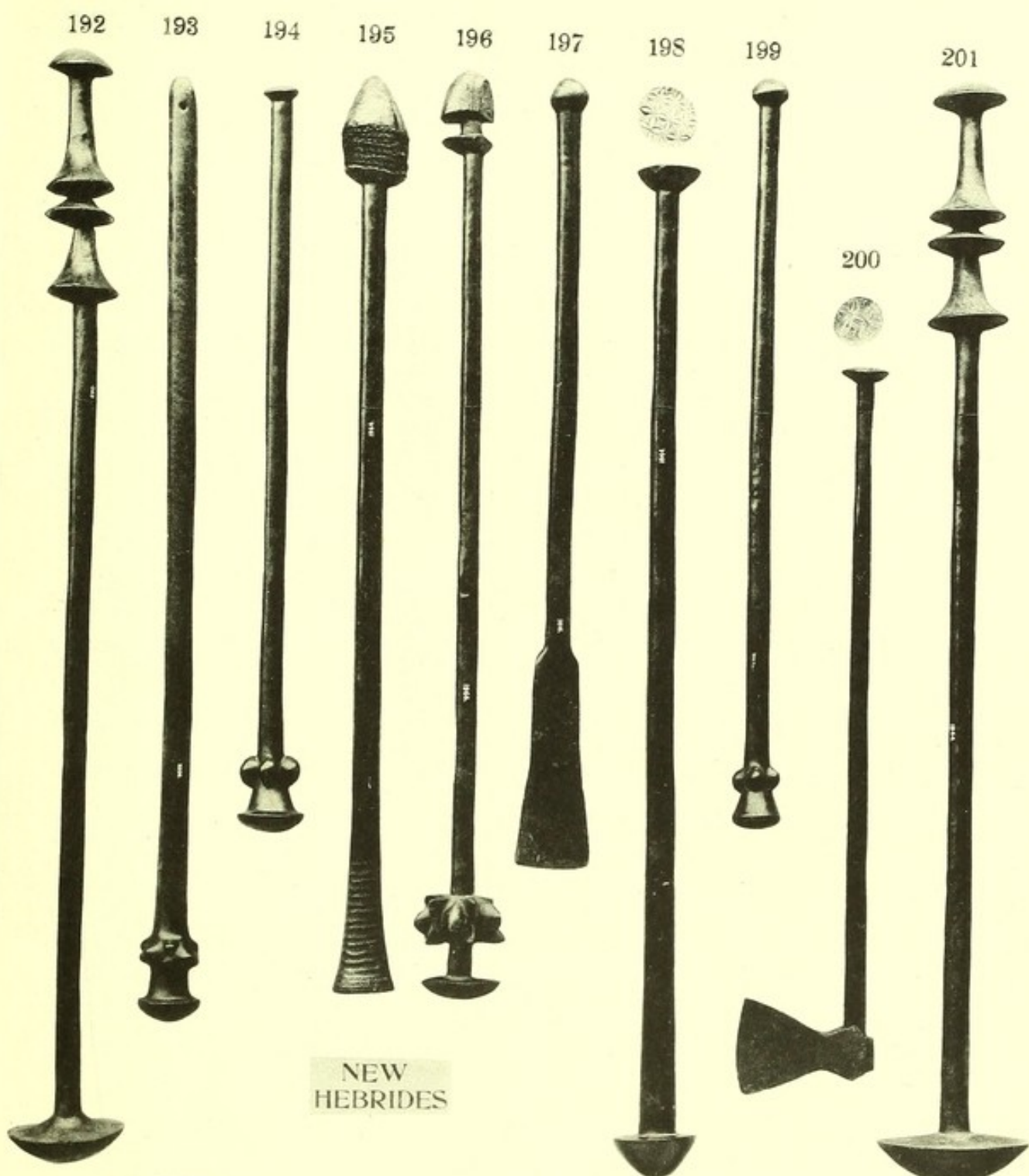

204



205



206



207



208



209



210



211



212



FIJI



213



215

FIJI



214

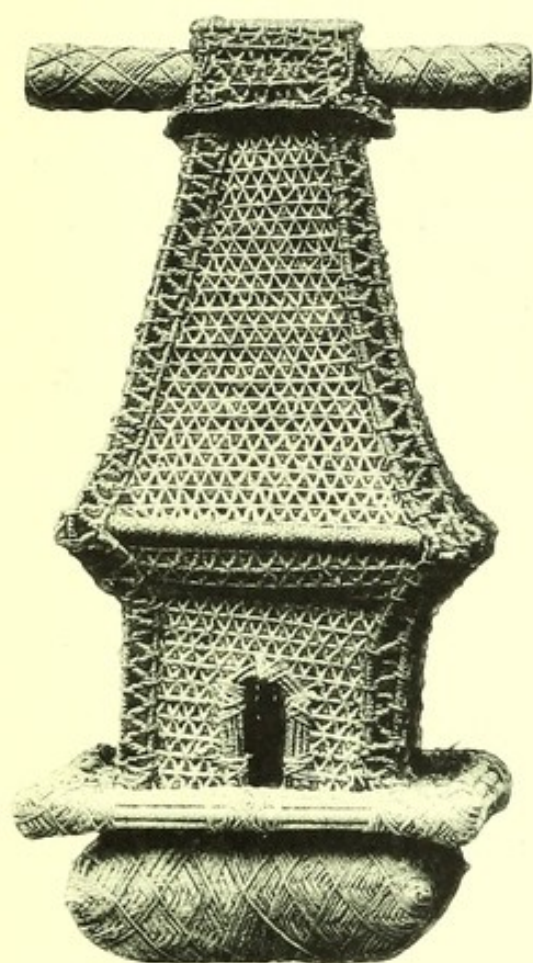

216



217



218

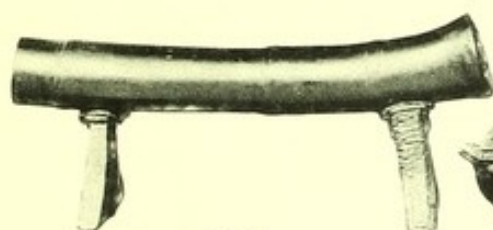

219



220

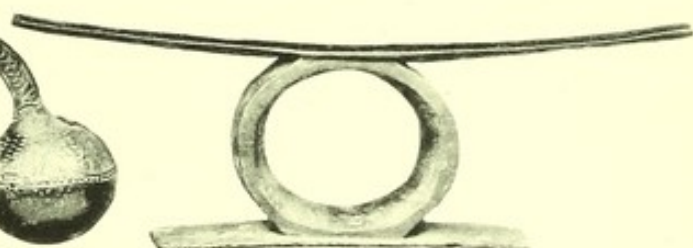

221

NEW CALEDONIA

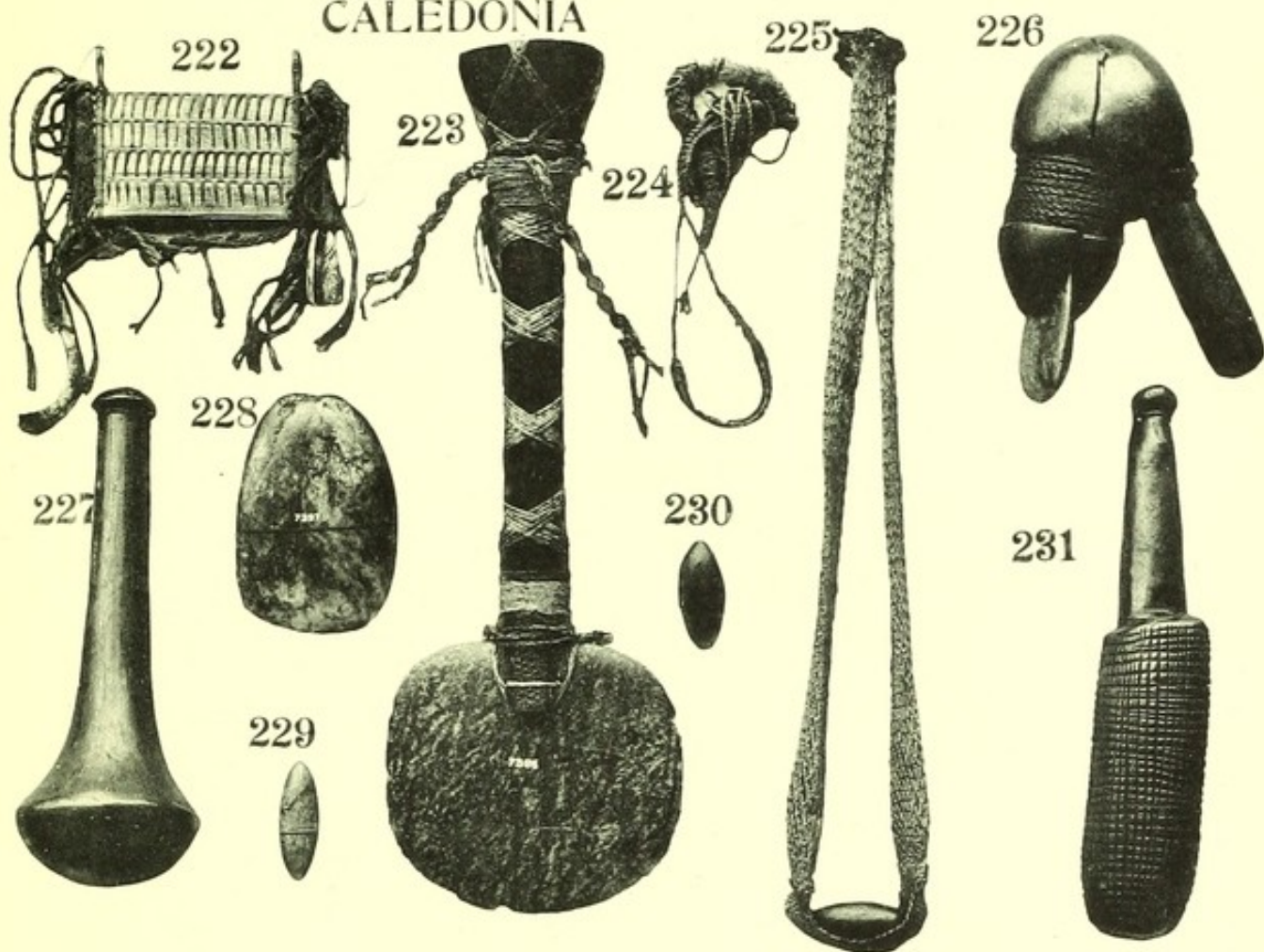

WEST INDIES

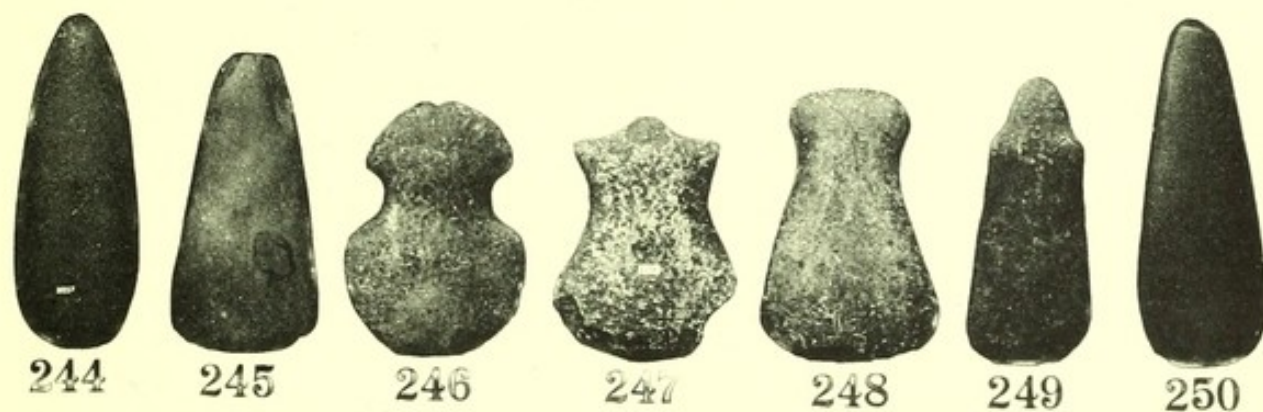
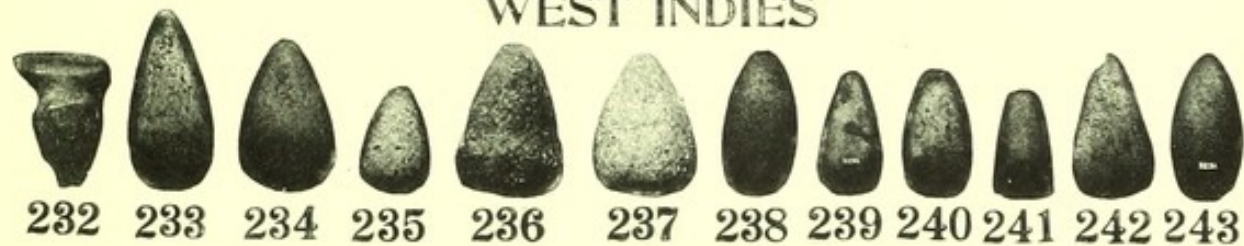

CATALOGUE, No. 23.

PUBLISHED BY

W. D. WEBSTER, COLLECTOR OF ETHNOGRAPHICAL SPECIMENS,
OXFORD HOUSE, BICESTER, OXON, ENGLAND.

JAPAN.

			£	s.	d.
1	(2603)	Sword guard of bronze, inlaid with gold, $2\frac{3}{4}$ by $2\frac{5}{8}$ inches	0	10	0
2	(X961)	Sword guard of brass, with ornamentation in relief, $2\frac{3}{4}$ by $2\frac{1}{2}$ inches ...	0	10	0
3	(2608)	Sword guard of steel, with ornamentation in relief, and inlaid with gold; maker's signature on back, $2\frac{1}{2}$ by $2\frac{1}{4}$ inches	1	0	0
4	(X963)	Sword of steel, with ornamentation in relief, and inlaid with gold, $2\frac{3}{4}$ by $2\frac{5}{8}$ inches	0	10	0
5	(2611)	Sword guard of steel, $2\frac{7}{8}$ by $2\frac{3}{4}$ inches	0	7	6
6	(2618)	Sword guard of bronze, ornamented with gold flowers in relief, 3 by $2\frac{3}{4}$ inches... ..	1	0	0
7	(2617)	Sword guard of iron, inlaid with gold and silver, $3\frac{1}{4}$ by 3 inches ...	0	10	0
8	(2616)	Sword guard of iron, inlaid with brass, $2\frac{3}{4}$ inches diameter	0	7	6
9	(2615)	Sword guard of iron, with fine chiselled ornamentation, maker's signature on back, $2\frac{7}{8}$ inches diameter	0	10	0
10	(2626)	Sword guard of iron, chiselled ornamentation partly gilt, maker's signature on back, 3 by $2\frac{3}{4}$ inches	0	10	0
11	(2622)	Sword guard of iron, $3\frac{1}{8}$ inches diameter	0	7	6
12	(2624)	Sword guard of bronze, with gilt floral decoration, $2\frac{7}{8}$ by $2\frac{3}{4}$ inches ...	1	0	0
13	(2623)	Sword guard of iron, with inlaid silver ornamentation, $3\frac{1}{8}$ by $2\frac{3}{4}$ inches	0	10	0
14	(2621)	Sword guard of bronze, ornamented with a silver rabbit in relief, $2\frac{5}{8}$ by $2\frac{3}{8}$ inches... ..	0	15	0
15	(2605)	Sword guard of bronze, with inlaid gold, silver and copper ornamentation, $3\frac{1}{4}$ by 3 inches	1	5	0
16	(2609)	Sword guard of iron, with gold and silver ornamentation in relief, 3 inches diameter	1	5	0
17	(2620)	Sword guard, similar to No. 6, 3 by $2\frac{7}{8}$ inches	1	0	0
18	(2410)	Sword guard of pierced and chiselled steel, $3\frac{1}{4}$ inches diameter... ..	0	10	0
19	(2613)	Sword guard of brass, with ornamentation in relief, partly silvered and gilt, maker's name on back, $2\frac{3}{4}$ by $2\frac{3}{8}$ inches	0	15	0
20	(X959)	Sword guard of pierced and chiselled iron, partly gilt, and maker's signature on back, 3 by $2\frac{3}{4}$ inches	0	7	6
21	(X962)	Sword guard of pierced and chiselled iron, partly gilt, $2\frac{3}{4}$ by $2\frac{1}{2}$ inches... ..	0	7	6
22	(2606)	Sword guard of iron, with inlaid gold ornamentation, $2\frac{7}{8}$ by $2\frac{1}{2}$ inches... ..	0	15	0
23	(2625)	Sword guard of pierced and chiselled iron, partly inlaid and gilt, $3\frac{1}{4}$ by $3\frac{1}{8}$ inches... ..	0	17	6

CATALOGUE, No. 23.

JAPAN—continued.

£ s. d.

24	(2602)	Sword guard of bronze, with silver and gilt ornamentation in relief, signed with maker's name, $2\frac{1}{2}$ by $2\frac{1}{4}$ inches	0	15	0
25	(2619)	Sword guard of bronze, ornamented with a gold dragon in relief, $2\frac{7}{8}$ by $2\frac{3}{4}$ inches...	1	5	0
26	(2607)	Sword guard of steel, with ornamentation in relief, partly silvered and gilt, 3 by $2\frac{7}{8}$ inches	0	15	0
27	(X958)	Sword guard of steel, with ornamentation in relief, partly silvered and gilt, $2\frac{7}{8}$ by $2\frac{5}{8}$ inches	0	10	0
28	(2627)	Sword guard of pierced and chiselled steel, with maker's signature on back, $2\frac{7}{8}$ by $2\frac{3}{4}$ inches	0	5	0
29	(X960)	Sword guard of steel, with inlaid gold ornamentation, $2\frac{5}{8}$ by $2\frac{1}{2}$ inches...	0	5	0
30	(2612)	Sword guard of steel, with ornamentation in high relief and partly gilt, $3\frac{1}{8}$ inches diameter	0	17	6
31	(2693)	Mount for the end of a sword handle, with ornamentation in relief and gilt	0	5	0
32	(2643)	do.	do.	do.	0	5	0
33	(2668)	do.	do.	do.	0	5	0
34	(2664)	do.	do.	do.	0	5	0
35	(2681)	do.	do.	do.	0	5	0
36	(2669)	do.	do.	do.	0	2	6
37	(2653)	do.	do.	do.	0	5	0
38	(2650)	do.	do.	do.	0	5	0
39	(2659)	do.	do.	do.	0	3	6
40	(2674)	do.	do.	do.	0	5	0
41	(2636)	do.	do.	do.	0	3	6
42	(2685)	do.	do.	do.	0	3	6
43	(2677)	do.	do.	do.	0	5	0
44	(2673)	do.	do.	do.	0	3	6
45	(2654)	do.	do.	do.	0	7	6
46	(2635)	do.	do.	do.	0	5	0
47	(2686)	do.	do.	do.	0	5	0
48	(2678)	do.	do.	do.	0	4	0
49	(2655)	do.	do.	do.	0	5	0
50	(2641)	do.	do.	do.	0	4	0
51	(2694)	do.	do.	do.	0	5	0
52	(2684)	do.	do.	do.	0	5	0
53	(2689)	do.	do.	do.	0	7	6
54	(2644)	do.	do.	do.	0	7	6
55	(2667)	do.	do.	do.	0	5	0

CATALOGUE; No. 23.

JAPAN—*continued.*

							£	s.	d.
56	(2662)	Mount for the end of sword handle, with ornamentation in relief and gilt					0	4	0
57	(2679)	do.	do.	do.	...		0	3	6
58	(2672)	do.	do.	do.	...		0	5	0
59	(2638)	do.	do.	do.	...		0	3	6
60	(2660)	do.	do.	do.	...		0	4	0
61	(2637)	do.	do.	do.	...		0	5	0
62	(2642)	do.	do.	do.	...		0	5	0
63	(2647)	do.	do.	do.	...		0	5	0
64	(2656)	do.	do.	do.	...		0	4	0
65	(2665)	do.	do.	do.	...		0	4	0
66	(2639)	do.	do.	do.	...		0	4	0
67	(2813)	Knife handle, with ornamentation in relief	0	2	6
68	(2810)	do.	do.	0	5	0
69	(2818)	do.	do.	0	4	0
70	(2811)	Knife handle, with inlaid gold ornamentation	0	4	0
71	(2825)	do.	do.	0	4	0
72	(X1433)	Knife, with handle, ornamented in relief...	0	7	6
73	(X1432)	do.	do.	0	7	6
74	(2812)	Knife handle, with ornamentation in relief	0	7	6
75	(2815)	do.	do.	0	7	6
76	(2829)	do.	do.	0	5	0
77	(2832)	do.	do.	0	5	0
78	(2836)	do.	do.	0	5	0
79	(2828)	do.	do.	0	5	0
80	(2816)	do.	do.	0	7	6
81	(2823)	Knife handle, with chiselled ornamentation	0	5	0
82	(2807)	Knife handle, with ornamentation in relief	0	5	0
83	(2833)	do.	do.	0	7	6
84	(2824)	do.	do.	0	5	0
85	(2835)	do.	do.	0	7	6
86	(2827)	do.	do.	0	5	0
87	(2821)	do.	do.	0	7	6
88	(2831)	do.	do.	0	7	6

CATALOGUE, No. 23.

MALAY ARCHIPELAGO.

							£	s	d.
89	(7432)	Sword with waved steel blade and ivory handle, mounted with silver sheath of wood bound with rattan, full length 28 inches	(SULU)	3	0	0			
90	(4178)	Knife with steel blade and horn handle, $7\frac{7}{8}$ inches long...	0	5	0			
91	(X208)	Murat woven cloth coat; the ornamentation is in red, blue, brown, yellow and white, 30 inches long	1	5	0			
92	(6680)	Bamboo box with carved ornamentation and bound with fine rattan, carved wood lid, $12\frac{3}{4}$ inches long (BORNEO)	0	15	0			
93	(7124)	Kris with straight steel blade, handle of horn finely carved and silver mounted, polished wood sheath, full length $24\frac{1}{4}$ inches	... (JAVA)	1	10	0			
94	(7431)	Sword with straight steel blade and ivory handle mounted with silver, sheath of wood bound with cotton, full length $29\frac{1}{2}$ inches	... (SULU)	4	0	0			
95	(6667)	Quiver of bamboo bound with rattan, with wood hook at side to fasten it to the belt, $12\frac{1}{4}$ inches long (BORNEO)	0	10	0			
95A	(X831)	Male dress of white and black rattan, bound with red cloth round the top, $18\frac{1}{2}$ inches long, $12\frac{1}{8}$ inches broad... (BORNEO)	0	7	6			
96	(X833)	Knapsack or satchel of rattan, ornamented with cowrie shells, and strings of coloured beads with bells at ends, 15 inches high, 10 inches broad (BORNEO)	0	15	0			
97	(X834)	Knapsack or satchel of rattan, coloured in red and black, 15 inches high, 11 inches broad (BORNEO)	0	10	0			
98	(X832)	Male dress of black and white rattan, ornamented with a section of a shell, hair dyed red, and a piece of European brass work, bound round top with red cloth, $21\frac{1}{2}$ inches long, 12 inches broad	(BORNEO)	0	10	0			
99	(2379)	Wicker work basket of rattan, 22 inches long, $8\frac{3}{4}$ inches broad... (SARAWAK)	0	10	0			
100	(2369)	Basket of rattan, $20\frac{1}{2}$ inches deep, $14\frac{1}{4}$ inches broad	... (SARAWAK)	0	7	6			
101	(X329)	Circular fruit basket of palm leaf and rattan, ornamented with pieces of coloured lustre, edged with white buttons, $16\frac{3}{4}$ inches diameter (BORNEO)	1	0	0			
102	(X328)	Hat of palm leaf and rattan, dyed red, ornamented with white buttons and needlework, $22\frac{1}{2}$ inches diameter, 14 inches high	(BORNEO)	1	0	0			
103	(2408)	Hat of palm leaf and rattan, $28\frac{1}{2}$ inches diameter	... (BORNEO)	0	10	0			

NEW GUINEA.

104	(2499)	Lime knife or spatula of carved black wood, $13\frac{1}{2}$ inches long (FERGUSON ISLAND)	0	7	6
105	(4742)	Lime knife	do. 13 inches long (TROBRIAND ISLAND)	1	0	0
106	(6103)	do.	do. $16\frac{1}{4}$ " " (LOUISIADE ISLAND)	0	7	6
107	(5235)	do.	do. 12 " " (TROBRIAND ISLAND)	0	15	0
108	(2487)	do.	do. $17\frac{1}{4}$ " " (FERGUSON ISLAND)	0	7	6
109	(2250)	do.	do. $9\frac{3}{4}$ " " (MILNE BAY)	0	6	0

CATALOGUE, No. 23.

NEW GUINEA—*continued.*

								£	s.	d.
110	(2498)	do.	do.	16 $\frac{7}{8}$	"	"	(LOUISIADE ISLAND)	0	10	0
111	(2240)	do.	do.	11	"	"	(D'ENTRECASTEAUX)	0	10	0
112	(5963)	do.	do.	14 $\frac{1}{4}$	"	"	(SOUTH EAST COAST)	0	7	6
113	(6094)	do.	do.	12 $\frac{1}{2}$	"	"	(SOUTH EAST COAST)	0	15	0
114	(6104)	do.	do.	12 $\frac{1}{8}$	"	"	(LOUISIADE ISLAND)	0	12	6
115	(4305)	do.	do.	11 $\frac{1}{8}$	"	"	(TROBRIAND ISLAND)	0	15	0
116	(6106)	do.	do.	15 $\frac{7}{8}$	"	"	(GEAGEA)	0	6	0
117	(4744)	do.	do.	13 $\frac{3}{8}$	"	"	(LOUISIADE ISLAND)	0	10	0
118	(893)	do.	do.	13 $\frac{3}{4}$	"	"	(LOUISIADE ISLAND)	0	7	6
119	(885)	do.	do.	15 $\frac{3}{8}$	"	"	(LOUISIADE ISLAND)	0	5	0
120	(2251)	do.	do.	10 $\frac{3}{8}$	"	"	(EAST CAPE)	0	7	6
121	(2490)	do.	do.	17 $\frac{7}{8}$	"	"	(LOUISIADE ISLAND)	0	12	6
122	(6162)	do.	do.	12 $\frac{3}{4}$	"	"	(MAOPA)	0	10	0
123	(5970)	do.	do.	17 $\frac{1}{4}$	"	"	(LOUISIADE ISLAND)	0	10	0
124	(2257)	do.	do.	8 $\frac{3}{4}$	"	"	(ENGINEER GROUP)	0	5	0
125	(2491)	do.	do.	17 $\frac{1}{4}$	"	"	(ISINDAU)	0	15	0
126	(6105)	do.	do.	16	"	"	(GEAGEA)	0	7	6
127	(890)	do.	do.	18 $\frac{1}{4}$	"	"	(WOODLARK ISLAND)	0	7	6
128	(374)	Jew's harp of bamboo, with ornament of parrot feathers attached, 8 $\frac{3}{4}$ inches long					(GERMAN NEW GUINEA)	0	7	6
129	(1325)	Necklet of eight shell discs and a dog's tooth						0	5	0
130	(4769)	Frontlet of dog's teeth						0	7	6
131	(6774)	Carved bone dagger, 14 $\frac{1}{2}$ inches long					(MAIPUA)	0	10	0
132	(195)	Tortoiseshell comb, 7 $\frac{3}{8}$ inches long					(SOUTH EAST COAST)	0	7	6
133	(4220)	Frontlet of shells					(SOUTH EAST COAST)	0	5	0
134	(403)	Earring of cocoanut shell and coix seeds					(HUON GULF)	0	5	0
135	(4265)	Frontlet of shells						0	7	6
136	(6678)	Carved wood canoe ornament, 9 $\frac{1}{2}$ inches high						0	12	6
137	(5684)	Charm made of cane, covered with clay, coloured red, and edged with dog's teeth, 7 $\frac{1}{2}$ inches long						0	5	0
138	(3343)	Hair ornament of bone, ornamented with shells, 10 $\frac{1}{2}$ inches long						0	12	6
139	(2045)	Lime knife, or spatula of hard wood, of unusual form and carving, 25 $\frac{1}{2}$ inches long						1	10	0
140	(6771)	Hair ornament of shell and tortoiseshell, with bone pin at back, 4 $\frac{1}{4}$ by 2 $\frac{1}{4}$ inches						0	12	6
141	(X1693)	Network string bag, ornamented with two pieces of nautilus and four pieces of pearl shell and coix seeds						0	12	6

CATALOGUE, No. 23.

FIJI.

			£	s.	d.
204	(2350)	Club of hard wood, elaborately carved all over, inlaid with a star of sperm whale tooth at end, 42 inches long	2	10	0
205	(3907)	Club of hard wood, with a natural root head, inlaid with pieces of sperm whale tooth, 45 inches long	2	0	0
206	(3909)	Club of hard wood, with carved head and handle, 41 inches long ...	2	10	0
207	(3893)	Club of hard wood, ornamented with a string of shell beads, 40 inches long	2	0	0
208	(213)	Club of hard wood, elaborately carved all over, 42 inches long ...	2	10	0
209	(3891)	Club of hard wood, with carved handle and bound with sinnet, 41 inches long	1	15	0
210	(3139)	Club of hard wood, elaborately carved all over, 42 inches long ...	2	10	0
211	(2443)	Club of hard wood, elaborately carved all over, 39½ inches long ...	2	10	0
212	(3888)	Club of hard wood, with carved handle, 42 inches long... ..	1	5	0
213	(3924)	Head rest of bamboo, finely engraved, with hard wood supports bound on with sinnet, 26¾ inches long	1	10	0
214	(4110)	Cocoanut water bottle, with elaborately carved ornamentation	0	15	0
215	(3925)	Head rest with legs cut from the roof of a tree, 10¾ inches long ...	1	0	0
216	(3964)	Model temple, made of wood covered with plaited sinnet, 27½ inches high	5	0	0
217	(3202)	Kava bowl, six legs, cut out of a solid piece of hard wood, 8¼ inches high, 17½ inches diameter	2	0	0
218	(4124)	Drum "Lalis," cut out of a solid piece of hard wood, 30½ inches long	3	0	0
219	(1152)	Head rest of bamboo, with hard wood supports bound on with sinnet, 18¾ inches long... ..	1	1	0
220	(4114)	Pottery water bottle, with incised ornamentation, 6 inches high, 9 inches broad, damaged	0	10	0
221	(1151)	Head rest, cut out of a solid piece of hard wood, 20½ inches long ...	1	10	0

NEW CALEDONIA.

222	(2107)	Chief's purse of palm leaf, decorated in red and black	0	7	0
223	(7386)	Axe with mottled jade head, haft of wood wrapped with cloth and sinnet, head 7⅞ × 6¼ inches, full length 19¾ inches	15	0	0
224	(7419)	Sling of plaited sinnet	0	5	0
225	(7408-9)	Network sling and stone bolt; the sling has a pocket on each side for carrying the bolts in	1	0	0
226	(7396)	Adze with jade head and hard wood haft bound with sinnet	10	0	0
227	(7398)	Food pounder, of hard wood, 11¾ inches long	1	0	0
228	(7397)	Jade adze head, 5¾ × 3⅞ inches	4	10	0
229	(7411)	Stone sling bolt, 2¾ inches long	0	10	0
230	(7412)	Stone sling bolt, 2⅝ inches long	0	7	6
231	(7399)	Tappa beater, of carved hard wood, 12½ inches long	1	0	0

CATALOGUE, No. 23.

WEST INDIES.

WEST INDIES.							£	s.	d.
232	(1806)	Stone club head, $3\frac{1}{8}$ by $2\frac{1}{4}$ inches...	(HAYTI)	0	15	0
233	(3232)	Greenstone adze head, $4\frac{1}{8}$ by 2 inches	do.	0	15	0
234	(4895)	Stone adze head, $3\frac{1}{2}$ by $2\frac{1}{4}$ inches...	do.	0	10	0
235	(1804)	do $2\frac{5}{8}$ by $1\frac{5}{8}$ inches...	do.	0	5	0
236	(3254)	Stone pounder $3\frac{3}{8}$ by $2\frac{3}{8}$ inches	do.	0	7	6
237	(3255)	do $3\frac{1}{8}$ by $2\frac{1}{4}$ inches	do.	0	7	6
238	(4892)	Stone adze head, $3\frac{3}{8}$ by $1\frac{5}{8}$ inches...	do.	0	7	6
239	(3238)	Jade adze head, 3 by $1\frac{1}{2}$ inches	do.	0	15	0
240	(3237)	do 3 by $1\frac{5}{8}$ inches	do.	0	15	0
241	(54)	Stone adze head, $2\frac{1}{2}$ by $1\frac{3}{8}$ inches	do.	0	10	0
242	(3236)	Greenstone adze head, $3\frac{1}{4}$ by $1\frac{3}{4}$ inches	do.	0	10	0
243	(3231)	Stone adze head, $3\frac{1}{4}$ by $1\frac{5}{8}$ inches...	do.	0	7	6
244	(3227)	do. $7\frac{1}{4}$ by $2\frac{3}{4}$ inches...	do.	0	15	0
245	(3229)	Greenstone adze head, $6\frac{1}{2}$ by $3\frac{1}{4}$ inches	do.	0	15	0
246	(1803)	Shaped stone axe head, $5\frac{1}{2}$ by $4\frac{1}{8}$ inches	do.	1	5	0
247	(1813)	do. do. $5\frac{3}{8}$ by $4\frac{1}{8}$ inches	do.	0	12	6
248	(3248)	do. do. $5\frac{7}{8}$ by 4 inches	do.	0	10	0
249	(1808)	do. do. $6\frac{1}{8}$ by $2\frac{3}{4}$ inches	do.	0	15	0
250	(4894)	Greenstone axe head, $7\frac{1}{8}$ by $2\frac{7}{8}$ inches	do.	0	15	0

A Large Variety of Specimens from all parts always in Stock.

A List of Specimens in Stock of any Locality sent on Application.



