

The diseases of the spinal cord / by Byrom Bramwell.

Contributors

Bramwell Byrom, Sir, 1847-1931.
Royal College of Physicians of Edinburgh

Publication/Creation

Edinburgh : Young J. Pentland, 1884.

Persistent URL

<https://wellcomecollection.org/works/pb5yd4gc>

Provider

Royal College of Physicians Edinburgh

License and attribution

This material has been provided by This material has been provided by the Royal College of Physicians of Edinburgh. The original may be consulted at the Royal College of Physicians of Edinburgh. where the originals may be consulted.

This work has been identified as being free of known restrictions under copyright law, including all related and neighbouring rights and is being made available under the Creative Commons, Public Domain Mark.

You can copy, modify, distribute and perform the work, even for commercial purposes, without asking permission.



Wellcome Collection
183 Euston Road
London NW1 2BE UK
T +44 (0)20 7611 8722
E library@wellcomecollection.org
<https://wellcomecollection.org>

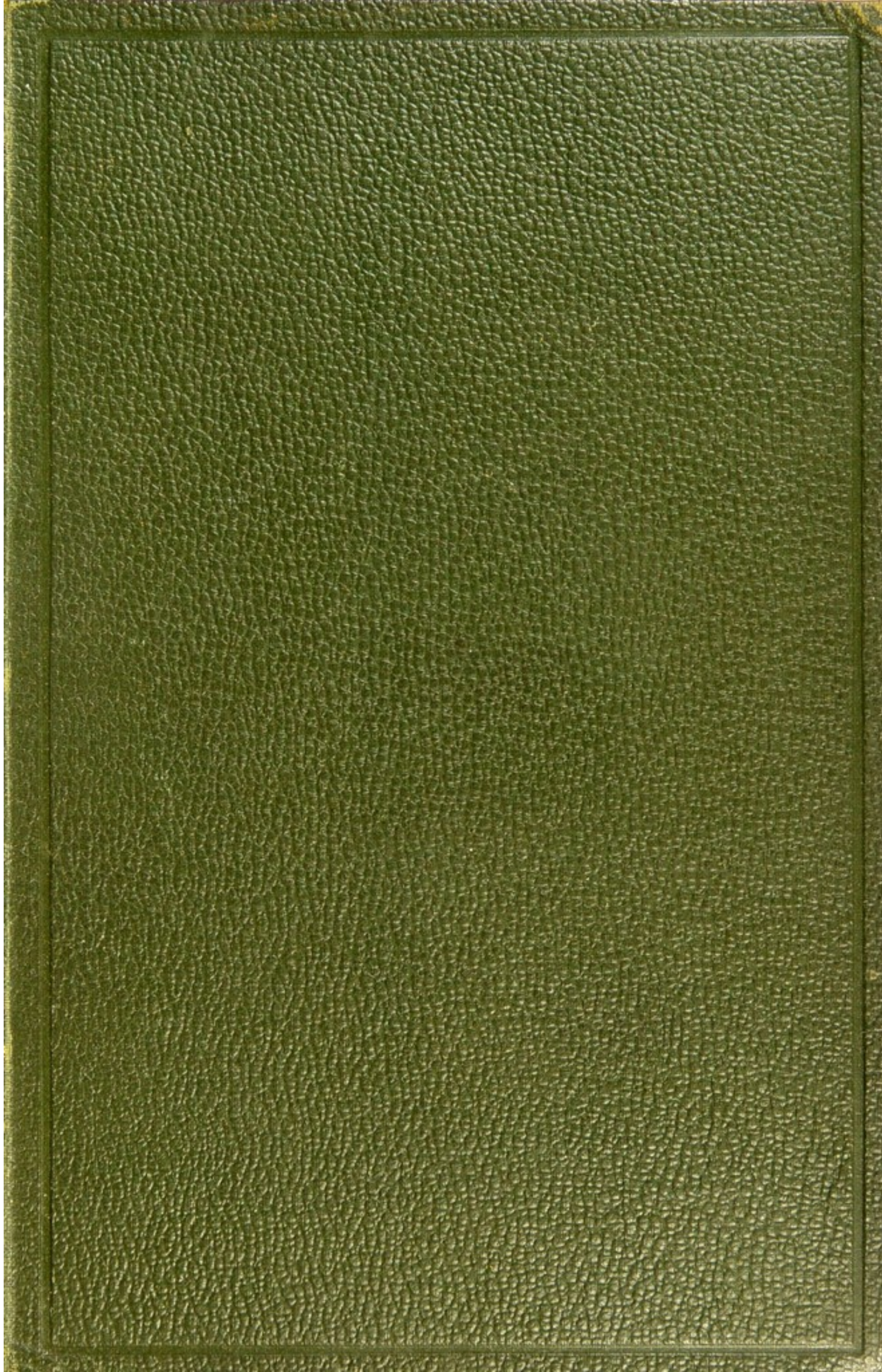



DISEASES
OF THE
SPINAL CORD.

BY

BYROM BRAMWELL, M.D., F.R.C.P. (EDIN.)

LECTURER ON THE PRINCIPLES AND PRACTICE OF MEDICINE, AND ON MEDICAL DIAGNOSIS, IN THE
EXTRA-ACADEMICAL SCHOOL OF MEDICINE, EDINBURGH; PATHOLOGIST TO THE EDINBURGH
ROYAL INFIRMARY; ADDITIONAL EXAMINER IN CLINICAL MEDICINE IN THE
UNIVERSITY OF EDINBURGH; LATE PHYSICIAN AND PATHOLOGIST TO THE
NEWCASTLE-ON-TYNE INFIRMARY; FORMERLY MEDICAL OFFICER TO
THE TYNEMOUTH UNION WORKHOUSE HOSPITAL, THE
PRUDHOE MEMORIAL CONVALESCENT HOME,
THE TYNE FLOATING HOSPITAL,
ETC., ETC.



WITH ONE HUNDRED AND EIGHTY-THREE ILLUSTRATIONS.

SECOND EDITION.

EDINBURGH:
YOUNG J. PENTLAND.

1884.

[All rights reserved.]



TO

PROFESSOR CHARCOT OF PARIS,

AND

PROFESSOR ERB OF LEIPZIG,

TO WHOSE WRITINGS I AM LARGELY INDEBTED FOR MY
KNOWLEDGE OF DISEASES OF THE SPINAL CORD,

THE FOLLOWING PAGES ARE RESPECTFULLY DEDICATED

BY

THE AUTHOR.



PREFACE TO THE SECOND EDITION.

THE very favourable reception which the First Edition of this work received from the medical press both in this country and abroad, and the fact that it has been translated into the German, French, and Russian languages, have induced me to make fewer changes in this, the Second Edition, than I at one time contemplated.

But while the original plan of the work has been as far as possible adhered to, every page has been subjected to careful revision. The sections devoted to the pathology of individual lesions have been placed under the special diseases, the functional affections have been more fully considered, while a considerable space has been given to the important and difficult subject of concussion of the spine, and the method of examining 'railway cases.' Many of the old illustrations have been redrawn, and a large number of new figures, both woodcuts and chromo-lithographs, has been added.

B. B.

23 DRUMSHEUGH GARDENS,
EDINBURGH, *October* 1884.

PREFACE TO THE FIRST EDITION.

IN the following pages, which are based on a portion of my course of Lectures on Medicine, I have endeavoured to give a concise description of the more important points relating to the Diseases of the Spinal Cord.

In some places the original form is retained, but for the most part I have, for the sake of condensation, abandoned the colloquial style of the lecture-room, and in many places arranged the matter in the form of headings.

Believing that one great secret of all successful teaching is to teach by the eye as well as by the ear, I am in the habit of copiously illustrating my lectures by diagrams, drawings, and microscopical preparations. The diagrams and drawings are introduced into the text in the form of woodcuts, the microscopical sections are represented in colours.

The chromo-lithographs are all drawn by myself, first with the camera lucida, and then in lithograph chalk; they are with two exceptions (figures 56 and 151, which are copied from Charcot) representations of my own sections.

I am indebted to Professor Dreschfeld of Manchester, Dr Robertson of Glasgow, Dr Crease of South Shields, Dr Banham of Sheffield, Dr Goyder of Newcastle, and Dr Milner Moore of Coventry, for spinal cords, from which some of the sections were made; and I am particularly indebted to Dr D. J. Hamilton, not only for material, but also for much valuable instruction in the methods of investigating nervous structures.

My thanks are also due to Professor Charcot, Professor Flower, Professor Ferrier, Dr Ross, Dr Gowers, and Dr Herbert Tibbits, for their kindness in allowing me to reproduce some of the figures which have appeared in their respective works.

A considerable portion of the first two chapters was published in the *Transactions* of the Northumberland and Durham Medical Society for November and December 1881.

B. B.

23 DRUMSHEUGH GARDENS,

EDINBURGH, *March* 1882.

CONTENTS.

CHAPTER I.

THE ANATOMY AND PHYSIOLOGY OF THE SPINAL SEGMENT.

	PAGE
Introduction	1
Naked eye and microscopical characters of the Spinal Segment	3
Anatomical division of the white matter	8
Physiological division of the white matter	9
Order of development of the different tracts	13
The relationship of the Spinal Cord, as a whole, to the spinal membranes and spinal canal	14
The blood supply of the Spinal Cord	19
The Spinal Segment as a spinal centre	22
The Spinal Segment as a conducting medium	23
The motor functions of the Spinal Segment	25
The sensory functions of the Spinal Segment	30
The reflex functions of the Spinal Segment	34
The trophic functions of the Spinal Segment	36
The vaso-motor functions of the Spinal Segment	37
The functional connection of the two lateral halves of the Spinal Segment	38
The connection of different segments with one another	38
Spinal co-ordination of movement	38

CHAPTER II.

THE GENERAL PATHOLOGY OF THE SPINAL SEGMENT—THE ALTERATIONS IN
FUNCTION WHICH RESULT FROM LESIONS OF ITS DIFFERENT PARTS.

	PAGE
Intra-medullary lesions	41
The system diseases of the spinal cord	42
Primary system lesions	42
Secondary system lesions (secondary degenerations)	44
Lesions of the anterior cornu	49
Lesions of the crossed pyramidal tract in the lateral column	55
Lesions of the postero-external column	57
'Indiscriminate lesions'	59
Extra-medullary lesions	67
Rapid compression of the spinal cord	69
Slow Compression of the spinal cord	69
The congenital malformations of the spinal cord	73

CHAPTER III.

METHOD OF CASE-TAKING—SUMMARY OF SYMPTOMS MET WITH IN DISEASES OF
THE SPINAL CORD—THE CLINICAL EXAMINATION OF A CASE OF SPINAL
CORD DISEASE—GENERAL PLAN OF THE DIAGNOSIS—GENERAL PLAN OF
THE PROGNOSIS—GENERAL PLAN OF THE TREATMENT.

Method of case-taking	76
Summary of the chief symptoms	78
Preliminary facts	78
The History of the case	80
The Present Condition of the Patient	84
The Physiognomy	84
The Clinical Examination of the Spinal Cord	87

	PAGE
Motor derangements	87
Paralysis	88
The exact distribution of the paralysis	89
The amount of the paralysis	90
The trophic condition of the muscles	91
The electrical irritability of the muscles	92
The mechanical irritability of the muscles	117
The tonicity of the muscles	118
The condition of the reflex movements	120
Co-ordination and the muscular sense	141
The condition of the sensory functions of the skin	143
The vaso-motor and trophic condition of the skin and joints	154
The condition of the spinal column	155
The condition of the Other Parts of the Nervous System	156
The condition of the Other Systems and Organs	157
The Diagnosis	159
The Prognosis	166
The Treatment	169

CHAPTER IV.

TABULAR CLASSIFICATION OF THE DISEASES OF THE SPINAL CORD—
DESCRIPTION OF THE INDIVIDUAL AFFECTIONS.

Tabular classification of the diseases of the spinal cord	178
Diseases of the anterior cornu	179
Polio-myelitis anterior acuta (infantile variety)	179
Polio-myelitis anterior acuta (adult variety)	190
Sub-acute inflammation of the anterior cornu	190
Progressive muscular atrophy	195
Lesions of the lateral column	207
Primary lateral sclerosis	207
Secondary lateral sclerosis	213
Combined system lesion of the crossed pyramidal tracts, and of the anterior cornua (Amyotrophic Lateral Sclerosis)	216

	PAGE
Diseases of the posterior columns	218
Locomotor Ataxia	218
Indiscriminate lesions	239
Acute myelitis	239
Landry's paralysis	253
Chronic myelitis	256
Cerebro-spinal sclerosis	260
Intra-medullary hæmorrhage	288
Intra-medullary tumours	293
Extra-medullary lesions	270
Acute lepto-meningitis spinalis	270
Chronic lepto-meningitis spinalis	276
Pachymeningitis externa	279
Pachymeningitis interna hæmorrhagica	281
Pachymeningitis interna hypertrophica	282
Extra-medullary hæmorrhage	292
Extra-medullary tumours	295
The Functional derangements of the spinal cord	300
Hysterical paraplegia	300
Paraplegia depending upon idea	303
Malarial Paraplegia	305
Reflex Paraplegia	306
Anæmic Paraplegia	307
Alcoholic Paraplegia	307
Neurasthenia Spinalis	308
Spinal Irritation	310
Concussion of the Spinal Cord	312
The clinical examination of 'Railway Cases'	325
APPENDIX—Pseudo-hypertrophic Paralysis	333
Directions for the <i>post-mortem</i> examination and preservation of the spinal cord	347
INDEX	349

LIST OF ILLUSTRATIONS.

FIG.			PAGE
1	The Spinal Segment,	QUAIN,	2
2	Spinal Segment with its ' Body Areas ' attached,	Do.,	3
3	Transverse section of the Spinal Segment,	<i>Original,</i>	4
4	The Commissures of the Spinal Cord,	Do.,	4
5	The Central Canal of the Spinal Cord,	Do.,	4
6	The Grey Matter of the Spinal Segment,	Do.,	5
7	Nerve Cells with long axis cylinder processes,	Do.,	5
8	Nerve Cell with two Nuclei,	Do.,	5
9	Nerve Cells and axis cylinder process,	GERLACH,	6
10	Grouping of Nerve Cells and Blood-vessels,	YOUNG & ROSS,	7
11	Grouping of Nerve Cells in the Lumbar Enlargement,	<i>Original,</i>	8
12	Nerve Cells in the White Matter of the Lateral Column,	Do.,	8
13	Nerve Cells in the White Matter of the Anterior Column,	Do.,	8
14, 15, 16	Transverse Sections through the Spinal Cord in the Cervical, Dorsal, and Lumbar Regions,	Do.,	9
17	Transverse Section of the Cord in the Cervical Region,	Do.,	9
18	Diagram of the Physiological Division of the White Matter,	Do.,	10
19, 20, 21,	Transverse Sections through the Spinal Cord of a Child three weeks old, showing the position of the Crossed Pyramidal Tracts,	Do.,	11
22	The development of the Tracts of the Spinal Cord,	FLECHSIG,	12
23	Course of the Fibres in the Cord,	Do.,	13
24	The Cerebro-spinal Axis,	BOURGERY,	15
25	The relationship of the Cord to the Membranes, and to the Spinal Canal,	KEY & RETZIUS,	16
26	Section through a Spinal Nerve at its exit through the Dura,	Do.,	17
27	Section through the Cord and its Membranes,	Do.,	18
28	The Blood-vessels of the Spinal Cord,	ADAMKIEWICS,	20
29	Diagram of the Spinal Cord as a Spinal Centre,	<i>Original,</i>	22
30	Diagram of the Spinal Cord as a Conductor,	Do.,	23
31	Diagram of the Spinal Cord as a Centre and Conductor,	Do.,	24
32	The Motor Centres of the Brain,	FERRIER,	26
33	Horizontal Section of the Brain,	FLECHSIG,	27
34	Diagram of the Course of the Pyramidal Tract,	<i>Original,</i>	28
35	Gerlach's Nerve Net-work,	GERLACH,	29
36	The Course of the Anterior Root Bundles,	<i>Original,</i>	30
37	The Course of the Posterior Root Bundles,	Do.,	30
38 and 38'	Diagrams of the Course of the Sensory Tract,	Do.,	32
39	Diagram of the Course of the Sensory and Motor Tracts,	Do.,	33
40	Vertical Section of the brain of a Dog, showing the posterior part of the Peduncular Expansion,	CARVILLE & DURET,	34

FIG.		PAGE.
41	Diagram of the Reflex Functions of the Spinal Segment,	<i>Original</i> , 35
42	Diagram of the Primary System Lesions,	Do., 43
43	Diagram of the Secondary System Lesions,	Do., 44
44, 45, 46, 47, 48	Diagrams showing the positions of different forms of Secondary Descending Degeneration,	Do., 45, 46, 47
49, 50	Secondary Ascending Degenerations,	Do., 48
51, 52	Secondary Descending and Secondary Ascending Degenerations in the same Cord,	Do., 49
53	The region of the Anterior Cornu	Do., 49
54	Diagram of the connections of the Multipolar Nerve Cells of the Anterior Cornu,	Do., 50
55, 56	Diagram showing the effects of Acute and Chronic Destruction of the Nerve Cells of the Anterior Cornu respectively,	Do., 52, 53
57	The region of the crossed Pyramidal Tracts,	Do., 55
58	The position of the Lesion in Locomotor Ataxia,	Do., 57
59	Diagram of the effects of an acute total Transverse Lesion,	Do., 60
60	Diagram of the Sensory Derangements of the Skin in a total Transverse Lesion,	ERB, 62
61	Diagram of the effects of an Acute Unilateral Lesion of the Spinal Cord,	<i>Original</i> , 64
62	Diagram of the Sensory Derangements of the Skin in a Unilateral Lesion,	ERB, 66
63	Transverse Section of the Cord in Hypertrophic Cervical Pachymeningitis,	JOFFROY, 70
64	Congenital Malformation of the Grey Matter,	<i>Original</i> , 74
65, 66, 67	Congenital Malformation of the Grey Matter in a case of Pseudo-hypertrophic Paralysis,	Do., 74
68	Congenital Malformation of the White Matter,	Do., 74
69	Double Central Canal,	Do., 74
70, 71	Syringomyelia,	WESTPHALL, 75
72	The Dynamometer,	COLLIN, 91
73	Tibbits Combined Hospital Battery,	TIBBITS, 93
74	Various forms of Electrodes,	94
75, 76, 77, 78, 79, 80, 81, 82, 83, 84	Diagrams showing the Motor Points on the Surface of the Body,	ZIEMSSSEN, 97 <i>et seq.</i>
85, 86, 87	Diagrams of the 'Reaction of Degeneration,'	ERB, 114, 115
88	Method of obtaining the Knee-jerk,	<i>Original</i> , 120
89	Do. Do.	GOWERS, 124
90	Method of obtaining the Ankle Clonus,	Do., 125
91, 92, 93	Diagrams illustrative of the process of Micturition,	<i>Modified from</i> GOWERS, 128 <i>et seq.</i>

LIST OF ILLUSTRATIONS.

XV

FIG.		PAGE
94, 95	Different forms of the <i>Æsthesiometer</i> ,	145
96, 97	Diagrams of the Cutaneous Nerves of the Upper Extremity,	FLOWER, 148
98, 99	Diagrams of the Cutaneous Nerves of the Lower Extremity,	Do., 150
100	Transverse Section of the Spinal Cord in long- standing Infantile Paralysis,	CHARCOT, 182
101, 102, 103, 104, 105, 106	Sections through the Spinal Cord and Anterior Nerve Roots in Infantile Paralysis,	ORIGINAL, 182
107	Diagram of the Symptoms which result from Acute Destruction of the Anterior Cornu,	Do., 185
108	Diagram of the Symptoms which result from Slow Destruction of the Nerve Cells of the Anterior Cornu,	Do., 198
109, 110	The <i>Main en Griffè</i> in Progressive Muscular Atrophy and Lesions of the Ulnar Nerve, re- spectively,	DUCHENNE, 199
111	The Dorsal Interosseous Muscle of the ring Finger, Do.,	200
112, 113	The Hand after a Lesion of the Ulnar Nerve, <i>Original</i> ,	DUCHENNE, 202
114, 115, 116	Hand in Progressive Muscular Atrophy,	Do., 204
117, 118	Atrophy of the Lumbar and Abdominal Muscles respectively, in Progressive Muscular Atrophy, Do.,	208
119	Primary Lateral Sclerosis,	<i>Original</i> , 208
120	The position of the hand in Amyotrophic Lateral Sclerosis,	CHARCOT, 216
121	The position of the Lesion in Locomotor Ataxy,	<i>Original</i> , 220
122, 123, 124, 125, 126	Sections illustrative of the Morbid Histology of Locomotor Ataxy,	Do., 222
127	Diagram to show the manner in which the Superfi- cial and Deep Reflexes are affected in Locomotor Ataxia,	Do., 228
128	Head of Humerus in Locomotor Ataxia,	CHARCOT, 232
129	Do., in Health,	Do.,
130	Spontaneous fracture of the Femur and Bone Lesions of Locomotor Ataxia,	CHARCOT, 232
131	Patient affected with the Joint Lesion of Locomotor Ataxia,	Do., 233
132, 133	Sections through the Anterior Horn of Grey Matter in Myelitis, showing engorgement of the Blood Vessels and extravasation of Blood Corpuscles,	<i>Original</i> , 240
134	Hypertrophied Axis Cylinders,	CHARCOT, 240
135	Do.,	Do., 240

FIG.		PAGE
136	Section through a patch of Myelitis in the Posterior Column,	CHARCOT, 241
137	Vacuolated Nerve Cells in Myelitis,	Do., 241
138, 139	Sections through the Central Canal, which is filled with small round Cells,	Do., 241
140, 141, 142	Sections showing Miliary Sclerosis in a case of Myelitis,	Do., 241
143	The Acute Bed-sore,	CHARCOT, 247
144 to 156	Sections through the Spinal Cord in Cerebro-Spinal Sclerosis,	<i>Original</i> , 262
157, 158	Sections through the Spinal Cord in Tubercular Meningitis,	Do., 272
159	Section through the Cord in Hypertrophic Cervical Pachymeningitis,	CHARCOT, 282
160	Position of the hand in Hypertrophic Cervical Pachymeningitis,	Do., 283
161	Do.,	ROSS, 284
162	Extra-Medullary Hæmorrhage,	<i>Original</i> , 292
163	Section through the Lumbar Enlargement of the Spinal Cord, showing a Tubercular Tumour in the left half,	Do., 294
164	Tumour pressing upon the Cord,	Do., 296
165	Compression Myelitis,	Do., 296
166	Secondary Ascending and Descending Degenerations, the result of Compression Myelitis,	CHARCOT, 297
167, 168, 169	Sections through the Cord in Pseudo-hypertrophic Paralysis,	<i>Original</i> , 335
170	Section through the Heart in Pseudo-hypertrophic Paralysis,	Do., 336
171	Normal Muscular Fibres,	CHARCOT,
172	Muscular Fibres in Progressive Muscular Atrophy,	Do.,
173	Section through the Heart in Pseudo-hypertrophic Paralysis,	<i>Original</i> , 337
174	Section of the Gastrocnemius Muscle in Pseudo-hypertrophic Paralysis,	GOWERS, 338
175	The Attitude in Pseudo-hypertrophic Paralysis,	<i>Original</i> , 340
176, 177	The attitudes assumed by patients affected with Pseudo-hypertrophic Paralysis in rising from the recumbent to the erect position,	GOWERS, 342, 343
178	Leech's Trocar,	LEECH, 343
179, 180, 181	Pseudo-hypertrophic Paralysis,	DUCHENNE 335
182, 183	Do.,	Do., 344

THE
DISEASES OF THE SPINAL CORD.

CHAPTER I.

THE ANATOMY AND PHYSIOLOGY OF THE SPINAL CORD.

UNTIL recently the affections of the spinal cord were generally looked upon as so obscure and difficult as to baffle the understanding of any but the most accomplished specialist. Thanks, however, to the labours of Türck, Leyden, Charcot, Erb, Gowers, Buzzard, and others too numerous to mention, the difficulties are rapidly disappearing, and in a short time we shall probably be as well acquainted with the diseases of the spinal cord as with any other affections to which the human economy is liable.

In attacking any complicated clinical question, the difficulties are very much reduced, if we enter upon our work with a clear idea of the functions of the affected organ, and with a definite plan of study; and to no group of affections does this statement apply more forcibly than to the diseases of the spinal cord.

The spinal cord may be said to consist of a series of segments placed one above another. Each segment comprises the portion of cord to which a pair of spinal nerves is attached (see fig. 1); and each segment may be viewed as a distinct spinal unit, or, to speak somewhat figuratively, as a distinct spinal cord for a definite area of the body, viz., that portion of muscle (*muscular area*) to which its anterior roots proceed; and that portion of skin, tendon, muscle, mucous membrane, viscus, etc. (*sensitive area*)

to which the fibres of its posterior nerve root are distributed.¹

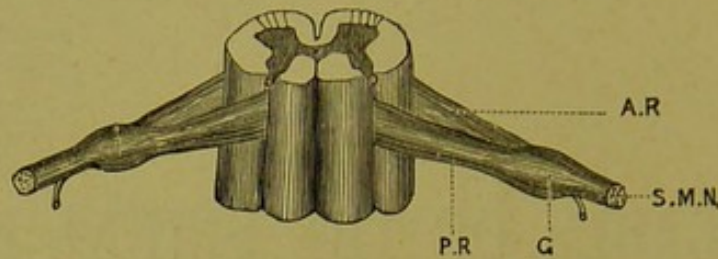

FIG. 1.

A Spinal Segment with its Pair of Spinal Nerves (modified from Quain and Sharpey).

AR—Anterior root. PR—Posterior root. G—Ganglion on posterior root. SMN—Transversely divided common sensory-motor nerve trunk.

Now the essence of the clinical examination of the spinal cord consists in the systematic and separate examination of each spinal segment by observing the motor, sensory, reflex, vaso-motor, and trophic conditions of its body area; and the comprehension of the diseases of the spinal cord consists essentially in the correct understanding of the structure and functions of the individual parts of these spinal units; of the manner in which they are related to each other; of the pathological changes to which they are liable, and of the derangements in function which result therefrom.

As yet we are not sufficiently well acquainted with the exact distribution and function of each pair of spinal nerves (*i.e.* of each segment) to enable us to examine separately the body area of each individual spinal unit. It must, too, be remembered, that adjacent segments are probably related functionally; and that, in actual practice, it is often necessary or convenient to group several segments together, and to examine, for example, the parts supplied by the lumbar or cervical enlargement as a whole. The more detailed examination of each individual segment (so far as we can at present apply it) should, however, always be employed for scientific purposes, or where we wish to ascertain the exact position and extent of a spinal lesion.

¹ It is simpler to consider each lateral half of a spinal segment as a spinal unit, and, indeed, I used formerly to do so; but the arrangement adopted in the text, though slightly more complicated, is more correct.

The clinical observations of Gowers¹ on the reflexes, of Remak² on atrophic spinal paralysis, and the physiological researches of Ferrier and Yeo,³ and of Paul Bert and Marcacci⁴ on the function of the different spinal nerves, have supplied valuable information as to the motor functions of individual segments; and it is probable that before long we shall be sufficiently acquainted with the function of all the more important spinal segments to be able to ascertain their condition by the examination of their respective body areas.

The functions of individual segments, so far as they are at present known, will afterwards be detailed.

I shall now proceed to direct attention to those points in the anatomy and physiology of the spinal cord which are essential for our present purpose.

THE ANATOMY OF THE SPINAL SEGMENT.

Speaking generally, we may describe a segment of the spinal cord as a disc of nervous tissue to which a pair of spinal nerves is attached; each nerve arising by an anterior and a posterior root. (See fig. 2.)

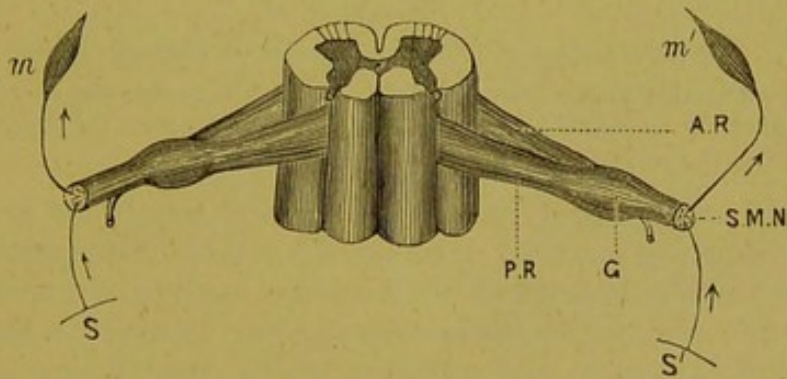

FIG. 2.—A Spinal Segment with its Muscular and Sensitive Body-Areas attached.

A.R.—Anterior root. P.R.—Posterior root. G—Ganglion on posterior root. S.M.N.—Transversely divided sensory-motor nerve trunk. *m*, *m'*—Muscular area of the segment. S, S', Sensitive area of the segment.

Each segment is divided into two symmetrical lateral halves by the anterior and posterior median fissures. The

¹ *The Diagnosis of Diseases of the Spinal Cord*, page 15, et seq.

² *Archiv für Psychiatrie*, 1879, page 510.

³ *Proceedings of the Royal Society*, No. 212, page 12.

⁴ Quoted in the *Lancet*, Oct. 1, 1881, page 598.

division is not quite complete, for a narrow band of nervous tissue remains, towards the centre of the segment, separating the two fissures, and connecting the two lateral halves of which it (the segment) is made up. (See fig. 3.)

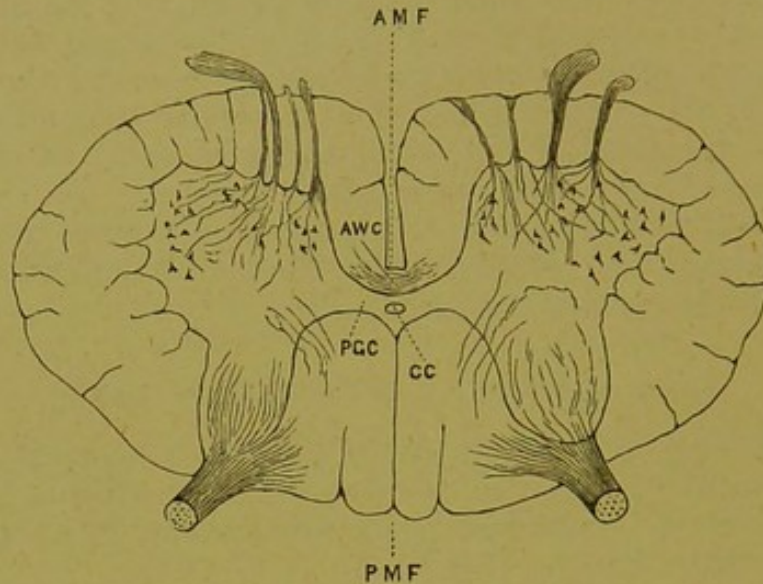

FIG. 3.

Transverse Section of a Spinal Segment in the Cervical region.

AMF—Anterior median fissure. PMF—Posterior median fissure or septum.
AWC—Anterior or white commissure. PGC—Posterior or grey commissure.
CC—Central Canal.

This commissural band is composed partly of grey and partly of white matter. (See fig. 4.) The white portion lies in front, at the bottom of the anterior median fissure, and is called the *anterior or white commissure*; the grey matter lies posteriorly between the anterior white commissure and the posterior median fissure or septum (for the posterior median fissure is seldom a fissure properly so called, but rather a septum of connective tissue, as represented in fig. 3), and is called the *posterior or grey commissure*.¹

In the middle of the posterior or grey commissure the central canal, lined with its beautiful lining of ciliated epithelium, is placed. (See fig. 5.)

¹ Some writers give the term *posterior grey commissure* to that portion of the grey commissure which is situated *behind* the central canal, and call the part of the grey commissure which lies *in front* of the central canal the *anterior grey commissure*.

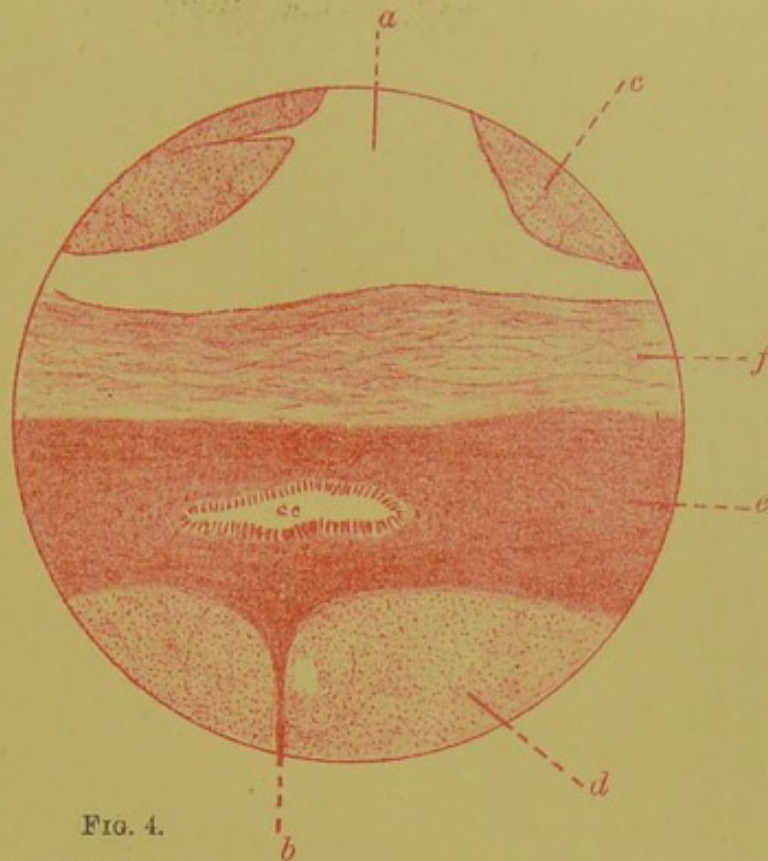

FIG. 4.

Transverse Section of the Spinal Cord, showing the commissures (carmine and dammar), magnified about 70 diameters.

a Anterior median fissure. b Posterior median fissure or septum. c Right anterior column. d Right posterior column. e Posterior or grey commissure, with cc, the central canal in its interior. f Anterior or white commissure.

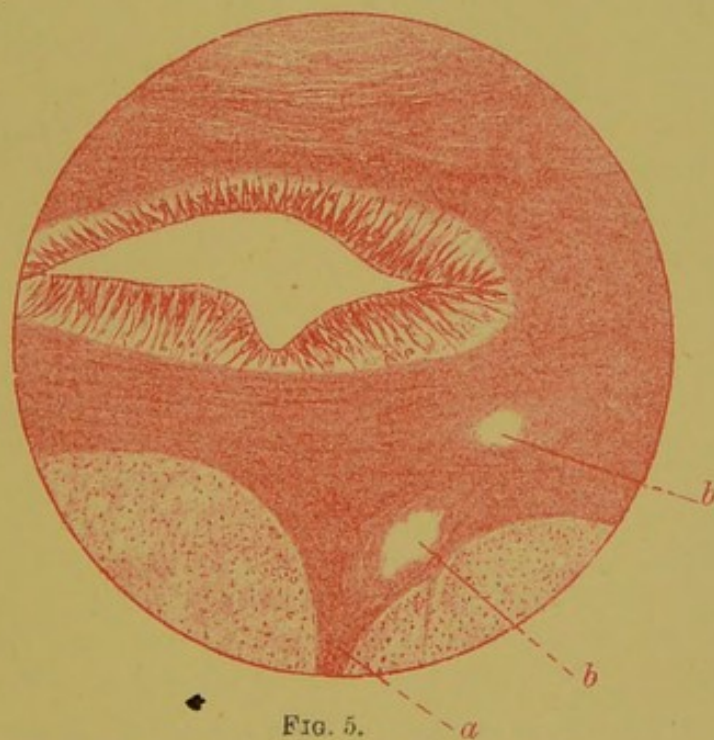

FIG. 5.

Transverse Section through the Spinal Cord of a Child, showing the central canal with its ciliated epithelial lining (carmine and dammar) magnified about 250 diameters.

a Posterior median septum. b, b Openings for blood vessels in the grey matter.



FIG. 8.

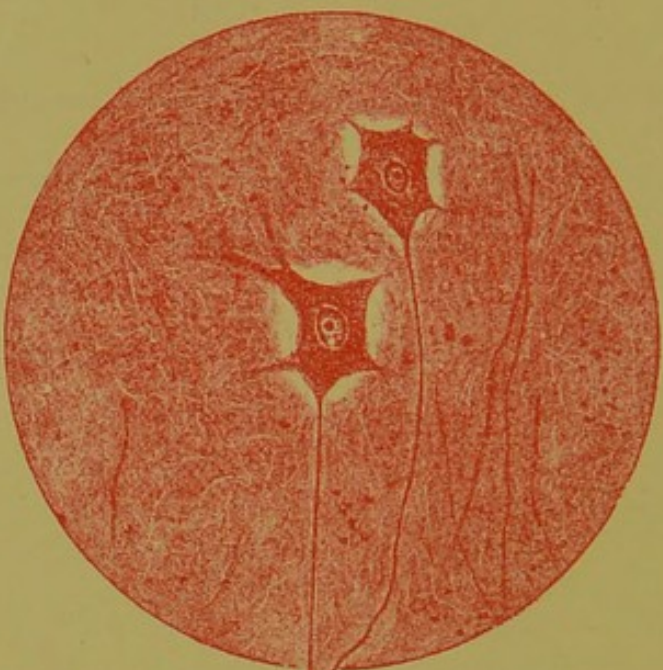

FIG. 7.

FIG. 7. *Two Multipolar Nerve Cells from the Lumbar Enlargement of Man, with long axis cylinder processes a, a', (carmine and dammar), magnified about 200 diameters.*
 The axis cylinder process of the lower cell can be traced as far as the point a. The circle represents one field of the microscope.

FIG. 8. *Longitudinal section through the anterior horn of grey matter, showing a nerve cell which contains two nuclei.* (× about 200 diameters.)
 a, nerve cell containing two nuclei; b, nerve cell containing one nucleus.

Each half segment consists partly of grey and partly of white matter. The grey matter (see fig. 6) is placed in the

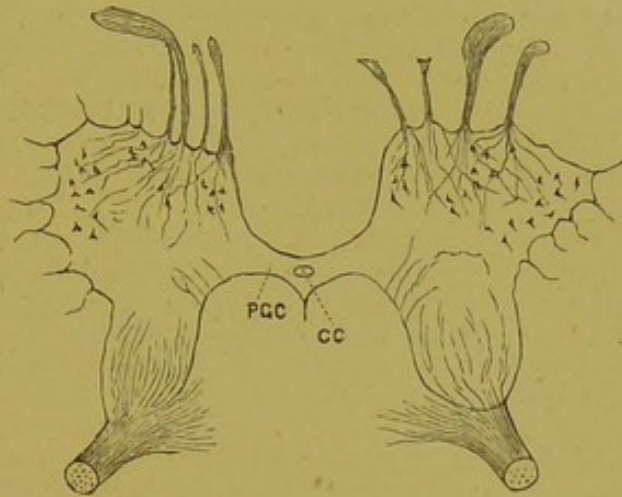

FIG. 6.

The Grey Matter of the Spinal Segment.

PGC—Posterior or grey commissure. CC—Central canal.

centre of the half segment, and is completely surrounded by white matter except at one point—about the middle of its inner border—where it is prolonged towards the middle line, forming the corresponding half of the posterior or grey commissure. This mass of grey matter consists of two extremities or horns (*cornua*), as they are termed, joined by an intermediate connecting portion.

The *anterior cornu* is much larger than the posterior, and contains the motor nerve cells, which are of the greatest physiological and pathological importance. These motor cells are of large size, and are multipolar. (See figs. 7 and 8.) One of the poles, which is slender and unbranched, is termed the axis cylinder process. In very favourable sections it may be traced forwards into the anterior root-fibres, which in leaving the cord pass through the anterior column in several separate bundles. (See figs. 3 and 35.) The other poles of the cell divide almost immediately after leaving the cell body into numerous branches, which are supposed to terminate in the delicate network of nerve fibrils which runs through the grey matter. (See figs. 9 and 34.) Each nerve cell contains a single large nucleus.¹

¹ In most exceptional circumstances there are two nuclei. (See fig. 8.)

The multipolar nerve cells of the anterior cornu are not scattered promiscuously throughout the grey matter, but are arranged in groups; and this division seems, to a large extent, to be followed by the distribution of the blood-vessels. Dr Ross describes six separate groups which he terms postero-lateral, antero-lateral, anterior, internal, central, and median respectively (see fig. 10). These groups are not all present in the same section of the cord; in fig. 11, for example, which is an exact representation of a section of the lower part of the lumbar enlargement of man, the postero-lateral, antero-lateral, central, and internal groups are very distinct, but the anterior and median groups cannot be distinguished.

Dr Ross states that these different groups are developed in a definite order, the antero-lateral group being the first, and the median group the last, to be perfected. He also seems to think that each of these groups has a separate and distinct function,—a view which is fascinating and probable, but which is as yet only a theory and requires confirmation before it can be accepted as a fact.

In the dorsal region nerve cells are sometimes seen in the white matter of the lateral column, detached as it were from the postero-lateral group in the grey matter. (See fig. 12.) Very exceptionally some of the nerve cells of the internal group are surrounded by the nerve tubes of the anterior column. (See fig. 13.)

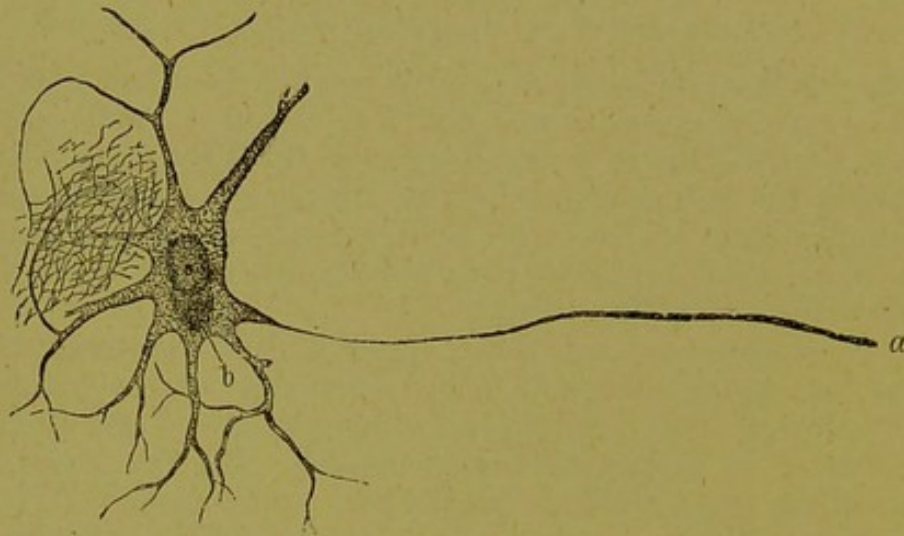

FIG. 9.

Nerve Cell from the Anterior Horn of the Spinal Cord; and Gerlach's nerve network.
(After Gerlach). *a*—Axis cylinder process. *b*—pigment granules in the cell.

The *posterior cornu* also contains nerve cells. They are smaller than those in the anterior cornu, and are more spindle-shaped. Their function is probably sensory.

At the junction of the posterior horn of grey matter and the posterior or grey commissure, a very distinct group of large bipolar nerve cells is situated, and which is termed

Clarke's vesicular column, after Lockhart Clarke, who first described it. (See figs. 15 and 16.) This group of cells is most largely developed in the dorsal region, and is usually entirely absent in the upper cervical region and the lower part of the lumbar enlargement.

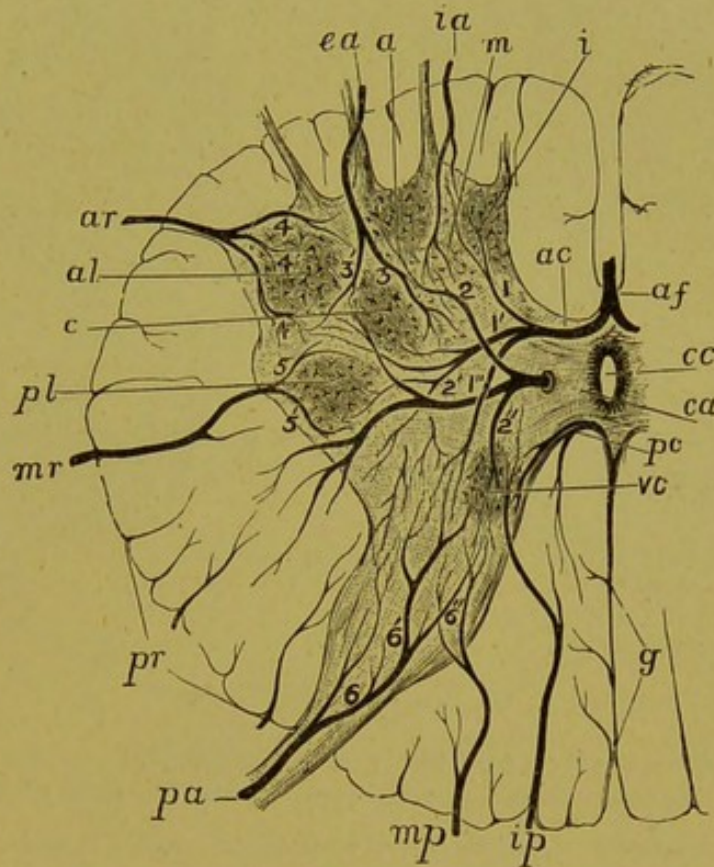

FIG. 10.—Diagram of the Distribution of the Blood-vessels and grouping of the Ganglion cells of the Spinal Cord. (After Young and Ross.)

pl, postero-lateral; *al*, antero-lateral; *a*, anterior; *i*, internal; *c*, central; and *m*, median groups of nerve cells of the anterior cornu. *VC*, Vesicular column of Clarke. *CC*, Central canal.

af, arteries of the anterior median fissure. *ac*, artery of the anterior commissure; 1, its anterior; 1', its median; 1'', its posterior branch. *ca*, central artery; 2, its anterior; 2', its median; 2'', its posterior branch. *pa*, posterior root arteries; 6, 6', 6'', arteries of the posterior horns. *ia*, internal anterior root artery. *ea*, external anterior root artery; 3, 3', its internal and external branches. *ar*, antero-lateral branch; 4, its anterior; 4', its median; and 4'', its posterior branches. *mr*, median lateral artery; 5 and 5', its anterior and posterior branches. *pr*, posterior lateral arteries. *ip*, internal posterior artery. *mp*, external posterior artery. **g*, arteries of the column of Goll. *pc*, artery of the posterior commissure.

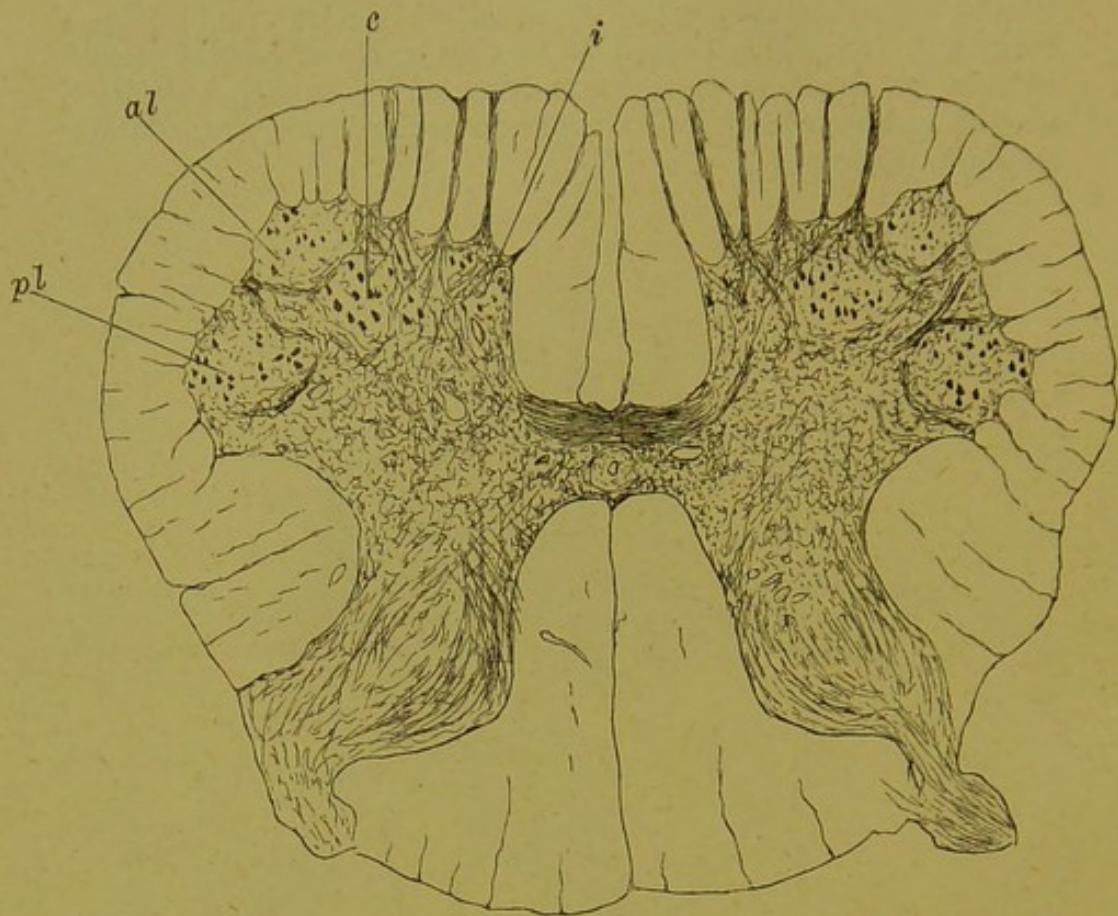

FIG. 11.—Section through the lower part of the lumbar enlargement of man, showing the grouping of the nerve cells of the anterior cornu. (Magnified about 10 diameters.)

pl, postero-lateral; *al*, antero-lateral; *c*, central; and *i*, internal groups of nerve cells.

The anatomical and physiological sub-divisions of the white columns.

The white matter of the segment has been divided into the following parts or columns:—

1. *The posterior column*: That portion of the white matter which is situated between the posterior median fissure and the posterior cornu of grey matter. (See figs. 17 and 18.)
2. *The lateral column*: That portion of white matter which is situated between the posterior and anterior nerve roots.
3. *The anterior column*: That portion of the white matter which is situated between the anterior median fissure and



FIG. 12. *Transverse section through a part of the lateral column and adjacent portion of the grey matter in the dorsal region, showing nerve cells in the white matter of the lateral column.*

a, a, nerve cells in the white, and b, nerve cells in the grey matter.

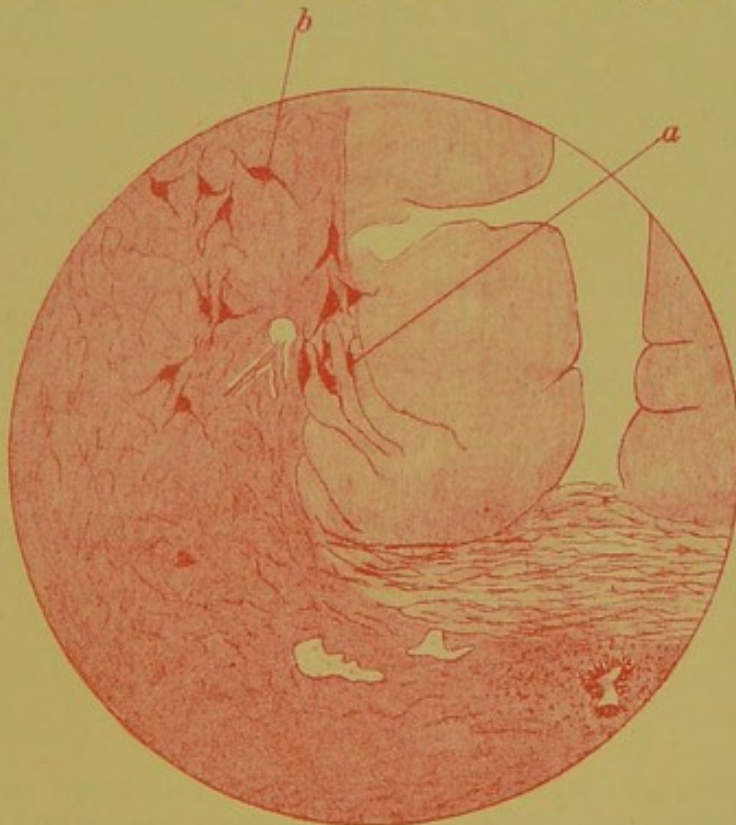

FIG. 13. *Transverse section through a portion of the anterior column and the adjacent part of the grey matter in the lumbar region, showing the nerve cells of the grey matter extending into the white matter.*

a, nerve cells in the white, and b, nerve cells in the grey matter.

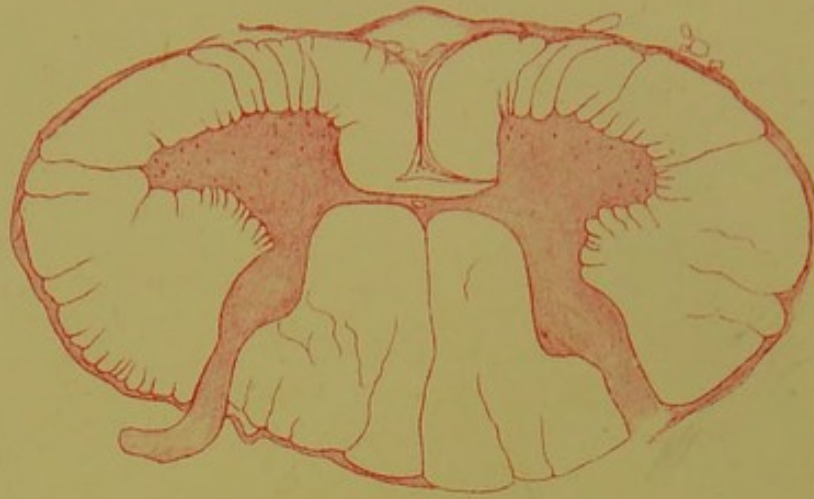

FIG. 14.

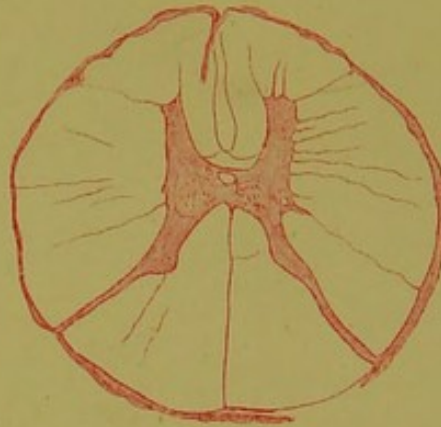

FIG. 15.



FIG. 16

FIGS. 14, 15, and 16. *Transverse sections through the cervical, dorsal, and lumbar regions of the healthy spinal cord, showing the relative size and shape of the component parts of the transverse section. (\times about 6 diameters.)*

Fig. 14, cervical enlargement. Fig. 15, dorsal region. Fig. 16, lumbar enlargement.

the lateral column, *i.e.* the outermost of the anterior root bundles.

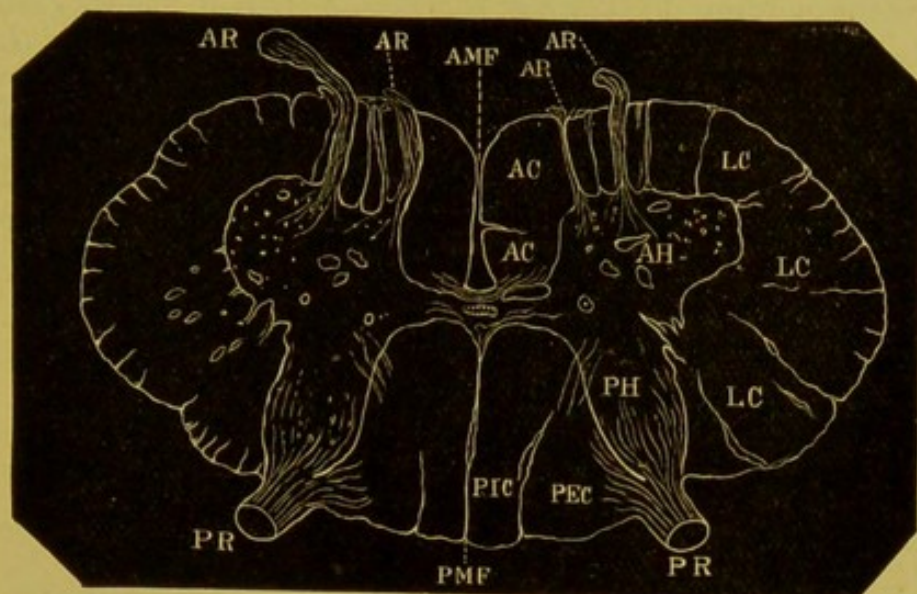

FIG. 17.—*Transverse Section of the Spinal Cord in the Cervical Region, from a camera lucida drawing, magnified about six diameters.*

AC—Anterior column. LC—Lateral column. PEC—Postero-external column. PIC—Postero-internal column. AH—Anterior horn of grey matter. PH—Posterior horn of grey matter. AR—Anterior nerve roots emerging in separate bundles. PR—Posterior nerve roots entering in a single bundle. AMF—Anterior median fissure. PMF—Posterior median fissure. The circular spaces in the grey matter are openings for blood vessels; they are abnormally large in this specimen. Numerous nerve cells are seen in the anterior cornua.

But in addition to this, which we may term the anatomical sub-division of the white matter, pathological observations, and the most important researches of Flechsig¹ on the development of the spinal cord, show that each of these columns consists of certain sub-divisions or tracts, all² having a distinct physiological function, and, therefore, of the greatest possible clinical importance.

The *posterior column* is divided into two parts, viz., (1) an internal tract, the *median column* of anatomists, the *postero-median column*, as Dr Gowers proposes to term it, the *column of Goll*, or *internal wedge shaped column*, as it is

¹ Die Leitungsbahnen im Gehirn und Rückenmark des Menschen.

² The exact physiological function of some of these tracts is still unknown.

usually called in Germany (see PIC fig. 18); and (2) an external tract, the *postero-external column* of Gowers, the root-zone column of Charcot, the wedge-shaped tract (*funiculus cuneatus*) of Flechsig, the column of Burdach, or the *outer wedge-shaped column* as it is usually termed in Germany. (See PEC, fig. 18.) The division is indicated anatomically by a depression on the surface of the cord and a septum of connective tissue passing inwards from it.

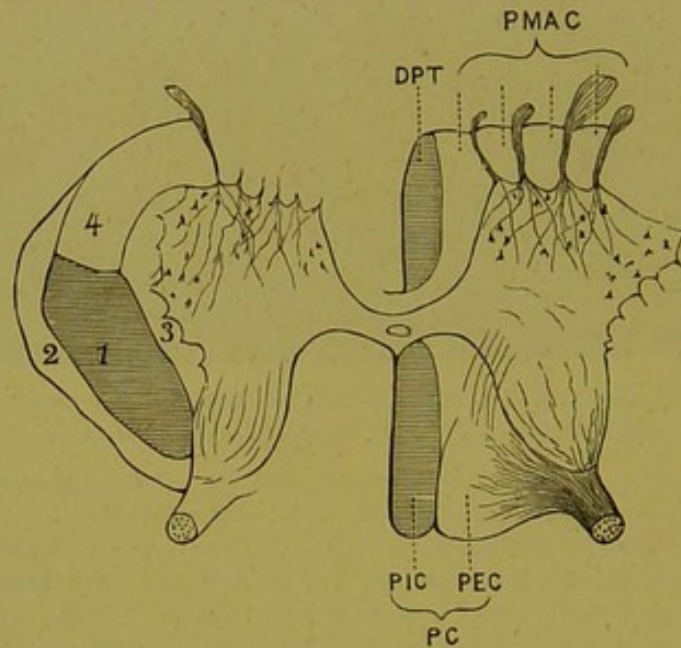

FIG. 18.

Diagrammatic Section of a Spinal Segment showing the Physiological division of the White Matter.

The lateral column of the right lateral half and the anterior and posterior columns of the left lateral half have been cut away. PIC—Postero-internal column. PEC—Postero-external column. DPT—Direct pyramidal tract. PMAC—Principal mass of the anterior column. 1. Crossed pyramidal tract. 2. Direct cerebellar tract. 3. Lateral boundary layer of the grey substance. 4. The anterior mixed region of the lateral column.

The *postero-internal column* is chiefly composed of fibres coming from the posterior grey cornu and from the posterior or grey commissure. Their function is not yet definitely known, but they undoubtedly conduct upwards some sort of impressions from the periphery.

The *postero-external column* is composed of fibres of the posterior roots passing inwards to the posterior cornu; and of (?) commissural fibres, which probably connect the posterior

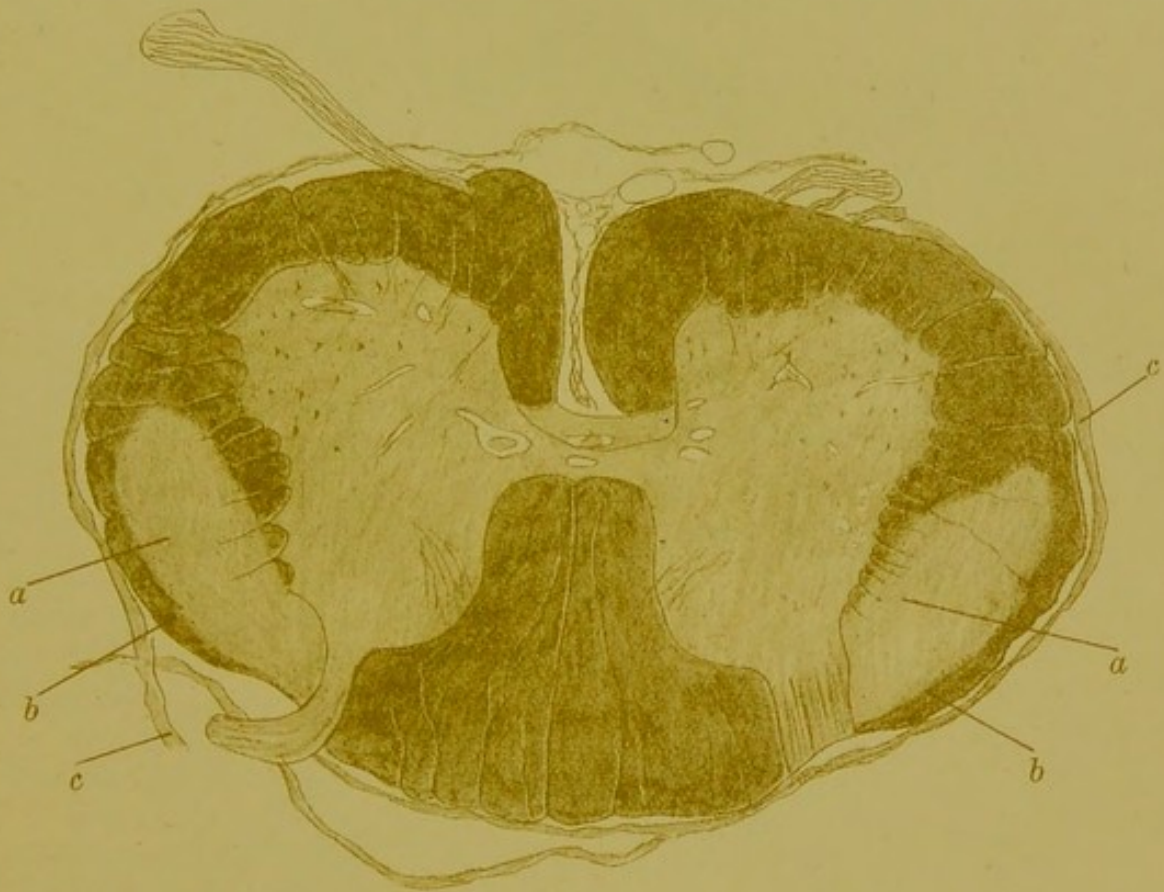

FIG. 19. *Transverse section through the cervical enlargement of the cord of a child, three weeks old, showing the crossed pyramidal tracts undeveloped. (Stained with perosmic acid and magnified about 10 diameters.)*

The crossed pyramidal tracts *a, a*, are not deeply stained by the osmic acid for their myeline sheaths are imperfectly developed; *b, b*, the direct cerebellar tracts which are developed and deeply stained; *c, c*, the pia mater.

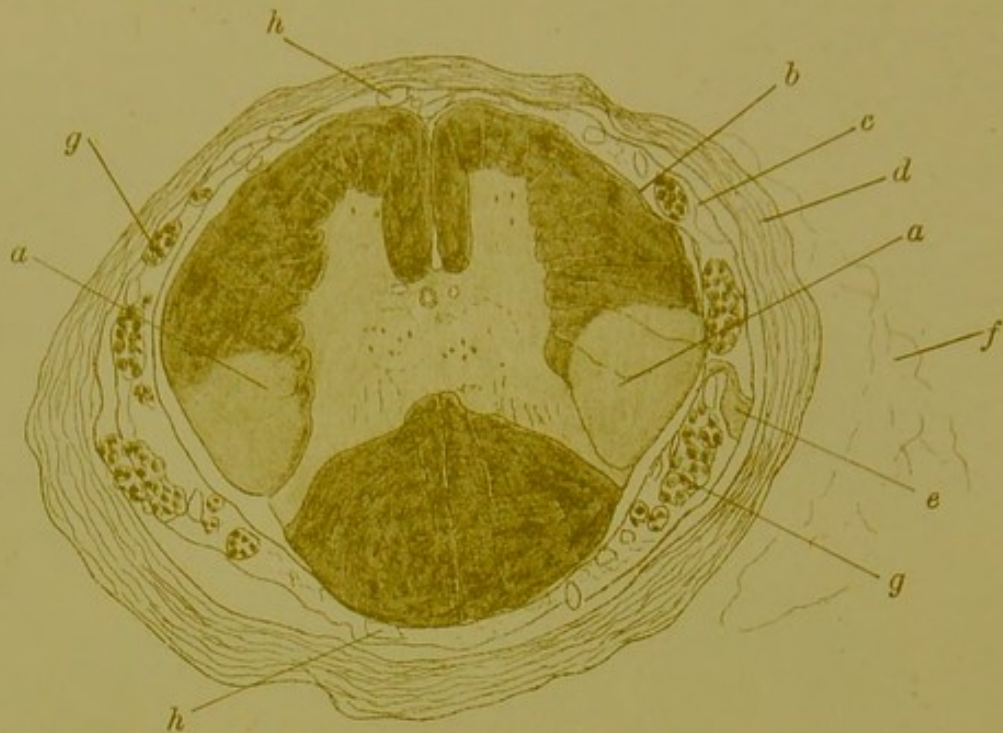

FIG. 20. *Transverse section through the cord of a child three weeks old, with the membranes and nerve roots in situ, showing the crossed pyramidal tracts undeveloped, i.e. faintly stained. (Stained with perosmic acid and magnified about 10 diameters.)*

a, a, crossed pyramidal tracts; b, pia mater; c, arachnoid; d, dura mater; e, ligamentum denticulatum; f, fibro-cellular tissue outside the dura; g, g, transversely divided nerve roots; h, h, blood-vessels.

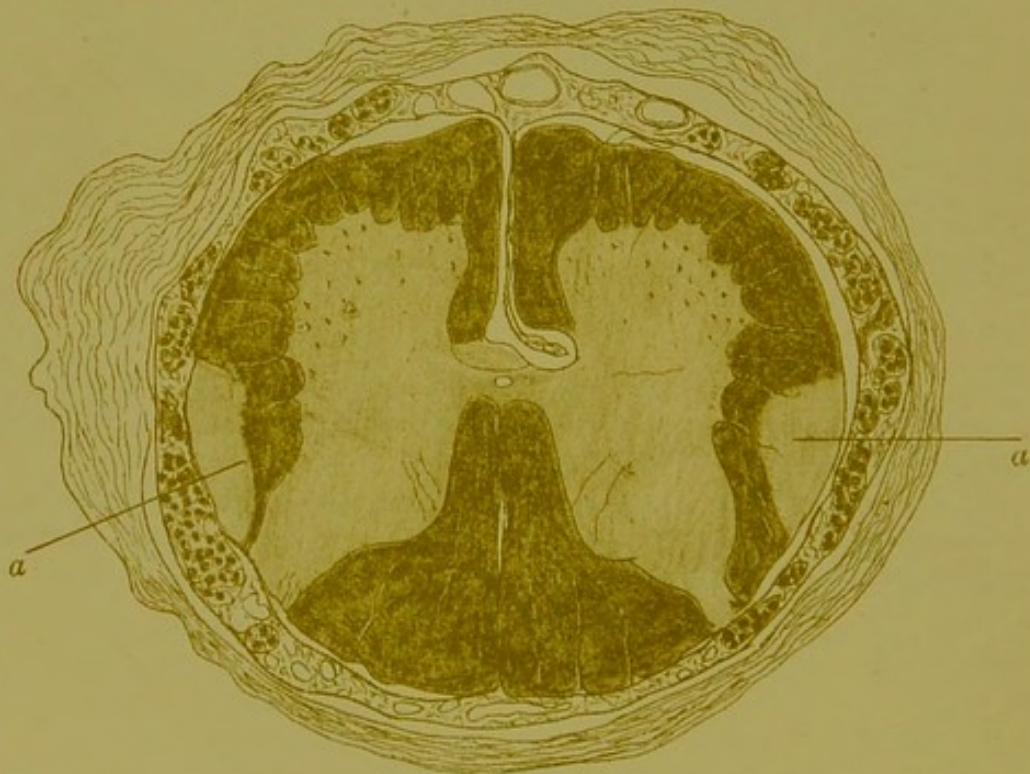

FIG. 21. *Transverse section through the lumbar enlargement of the cord of a child, three weeks old, showing the crossed pyramidal tracts undeveloped. (Stained with osmic acid, and magnified about 10 diameters.)*

a, a, crossed pyramidal tracts; the relationship of the membranes and other parts will be readily understood by reference to the description of fig. 20.

cornua of different segments. The fibres of the posterior root, which pass through the postero-external column, carry into the cord peripheral impressions resulting in the production of sensations (probably of touch and pain), and of reflex movement (probably the deep reflexes).

The *lateral column* is divided by Flechsig into four areas or tracts, the most important of which (indeed the only one whose function is as yet definitely known) is termed the *crossed pyramidal tract*. (See 1, fig. 18.) This important area varies in size in different segments. (See fig. 22.) In the cervical enlargement it is large and triangular, and occupies the greater part of the posterior half of the lateral column, being separated by narrow bands of white matter from the grey matter and the periphery of the cord respectively (see figs. 18 and 22). It diminishes in size in passing downwards, and ends in the lumbar enlargement, where it touches the periphery. (See 7, fig. 22.)

The crossed pyramidal tract contains the greater number of the fibres of the main pyramidal or motor tract, viz., all those fibres which have decussated at the lower end of the medulla. Its function, therefore, is essentially to conduct voluntary motor impulses.

In addition to the crossed pyramidal tract, Flechsig distinguishes three other subdivisions of the lateral column, viz.:—

(a). The *lateral boundary or limiting layer of the grey substance* (see 4, fig. 22), the connection and function of which are unknown.

(b). The *direct cerebellar tract* (see 6, fig. 22). This tract appears in the upper part of the lumbar enlargement, and increases in passing upwards. It receives fibres from Clarke's group of cells (see VC, fig. 23). Above, it passes into the cerebellum.

(c). The *anterior mixed region of the lateral column* (see 3, fig. 22), the function of which is still unknown.

The *anterior column* is, like the posterior, subdivided into two parts:—(1). An inner sub-division, the *direct pyramidal tract* or column of Türk (see 7', fig. 22), which contains the motor fibres of the pyramidal tract which have not decussated in the medulla. (2). The *principal mass of the anterior column* (see 1, fig. 22), which seems to be composed chiefly of

fibres of the anterior roots and of (?) commissural fibres connecting the anterior cornua of different segments.

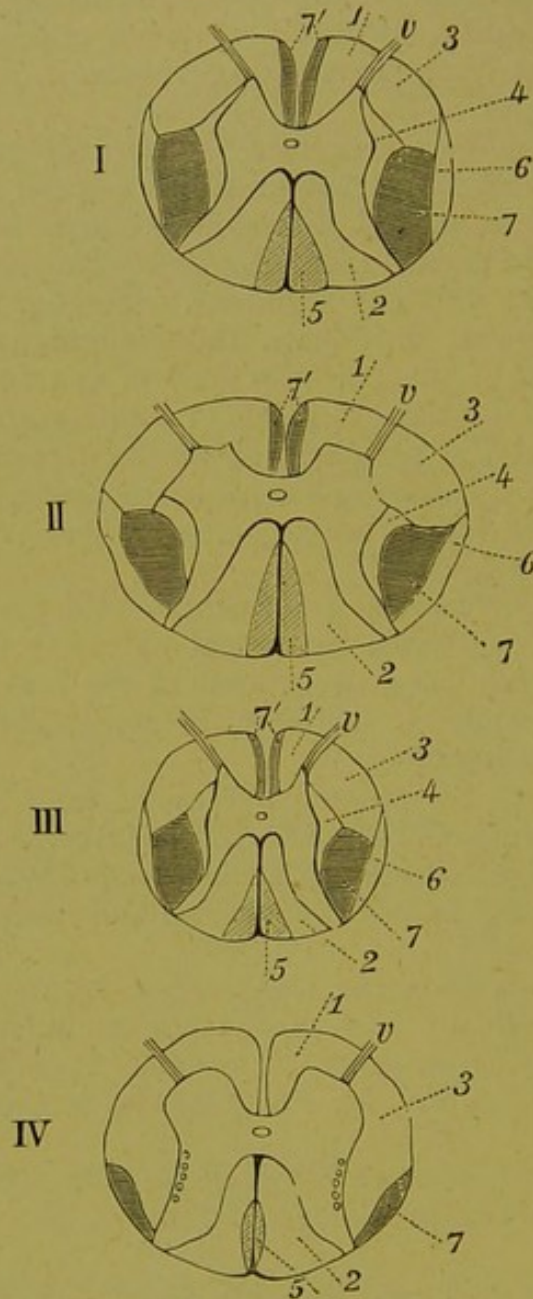

FIG. 22.—Diagram showing the different physiological tracts at various levels of the cord; and the order in which they are developed. (After Flechsig).

I. Section at the height of the 3rd cervical; II. at the height of the 5th cervical; III. at the height of the 6th dorsal; and IV. at the height of the 4th lumbar nerves.

1. Principal mass of the anterior column; 2. Wedge shaped tract; 3. Anterior mixed region of the lateral column; 4. Lateral boundary layer of the grey substance; 5. Column of Goll; 6. Direct cerebellar tract; 7. Pyramidal tract of the lateral columns; 7'. Pyramidal tract of the anterior column; v. Anterior root.

The Relationship of the Spinal Cord, as a whole, to the Spinal Membranes and Spinal Canal.

The preceding is a brief description of the more important points in the anatomy of the spinal segment.

Taking the cord as a whole, we find that in the adult it is about eighteen inches in length, and does not extend from the top to the bottom of the spinal canal, but terminates about the lower border of the body of the first lumbar vertebra, the lower part of the spinal canal being occupied by the strands of the *cauda equina*. It is only the uppermost nerve roots, therefore, which pass out of the spinal canal on the same horizontal plane as the segments of the spinal cord from which they arise; below the first one or two segments, the nerve roots pass obliquely downwards in order to reach the foramina through which they make their exit from the spinal canal; the nerve roots arising from the lower (lumbar and sacral) segments of the cord pass vertically downwards for a long distance, forming the so-called *cauda equina*. (See fig. 24.)

Within the spinal canal the cord is enveloped by the spinal membranes, surrounded by the spinal fluid, and maintained in position by the nerve roots and ligamentum denticulatum. By these arrangements it is most admirably protected from external injury.

The relationship of the cord and the nerve roots to the spinal membranes (dura, arachnoid and pia) is of great practical importance, and is as follows:—

The *spinal dura mater* is a dense tough membrane, which is loosely attached externally to the bones of the spinal canal,

FIG. 24.—View of the cerebro-spinal axis. (After Bourguery). $\frac{1}{2}$

The right half of the cranium and trunk of the body has been removed by a vertical section; the membranes of the right side of the brain and spinal cord have been cleared away, and the roots and first part of the fifth and ninth cranial nerves, and of all the spinal nerves of the right side, have been dissected out and laid separately on the wall of the skull and on the several vertebræ opposite to the place of their natural exit from the cranio-spinal cavity.

F, T, O, cerebrum; C, cerebellum; P, pons Varolii; *m o*, medulla oblongata; *m s*, *m s*, point to the upper and lower extremities of the spinal marrow; *c e*, on the last lumbar vertebral spine, marks the cauda equina; V, the three principal branches of the nervus trigeminus; C I, the sub-occipital or first cervical nerve; C VIII, the eighth or lowest cervical nerve; D I, the first dorsal nerve; D XII, the last dorsal; L I, the first lumbar nerve; L v, the last lumbar; S I, the first sacral nerve; S v, the fifth; Co I, the coccygeal nerve; *s*, the left sacral plexus.

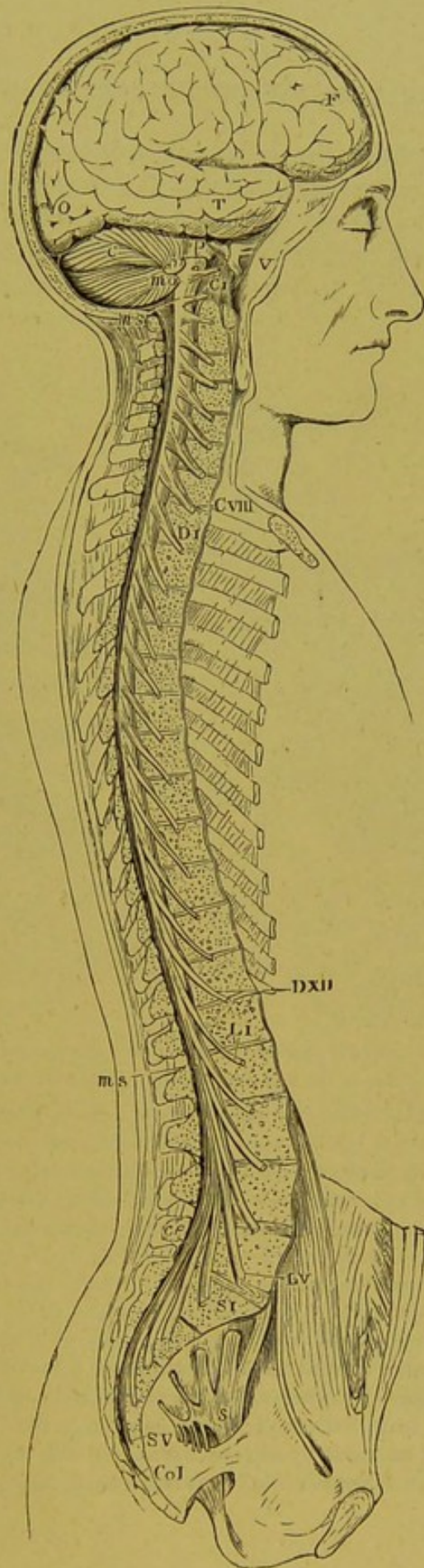

FIG. 24.—View of the cerebro-spinal axis (After Bourguery).

being separated from the periosteum by loose areolar tissue, fat cells and blood-vessels, and which forms a loose covering or sheath for the spinal cord and its nerve roots, surrounded by the pia, arachnoid, and spinal fluid. (See fig. 25.) Opposite

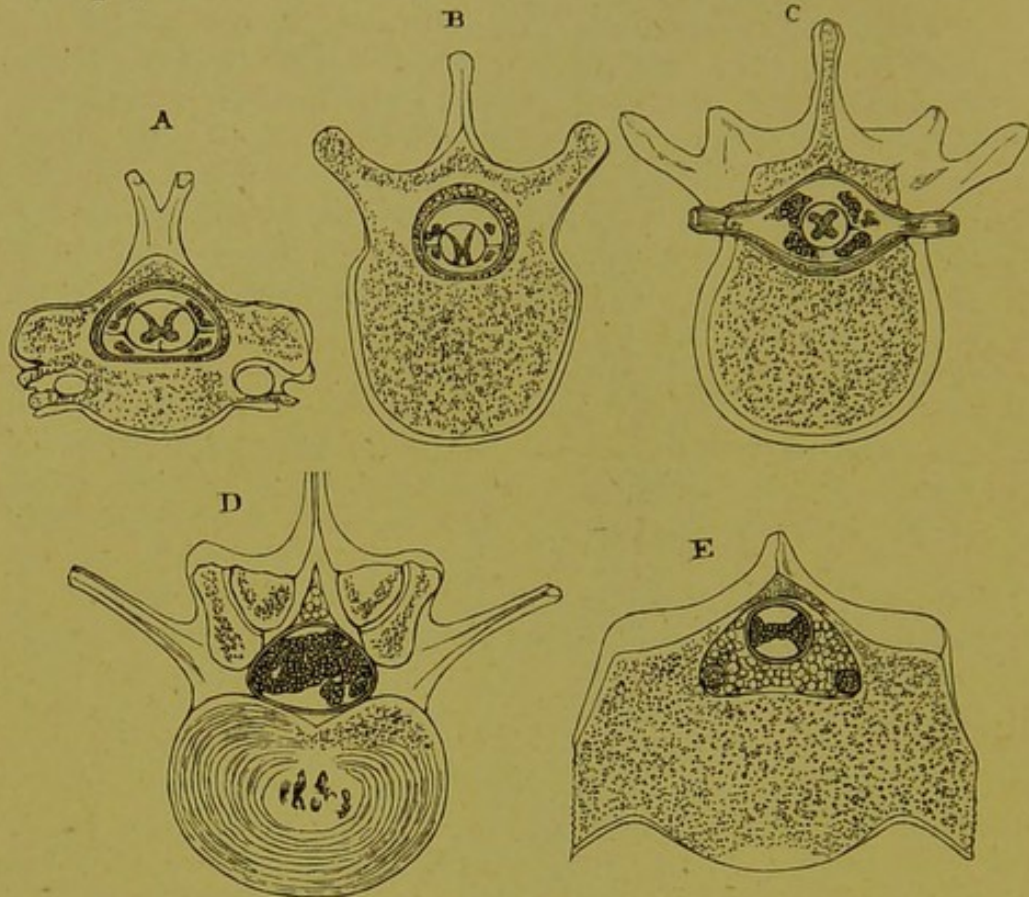

FIG. 25.—Sections showing the general relations of the spinal cord to the inclosing theca and of this to the vertebral canal. (Key and Retzius.)

A, section through the fifth cervical vertebra; B, through the tenth dorsal vertebra; C, through the first lumbar vertebra and the foramen of exit of the twelfth dorsal nerve-roots; D, through the disk between the second and third lumbar vertebrae; E, through the first sacral vertebra. In A, B, and C, the cord, covered by pia mater, is seen in the centre, with the ligamentum denticulatum attached to it on either side; the nerve-roots on either side form small groups which, since they pass obliquely downwards to their foramina of exit, are cut across; the dura mater sheath is separated by a considerable space from the cord, and by a quantity of loose areolar and fatty tissue from the wall of the vertebral canal. This tissue is in smaller amount in C. D and E are below the termination of the cord, and show sections of the nerve-bundles of the cauda equina within the theca, which is very large in D, but comparatively small in E, the vertebral canal in the latter being largely occupied by adipose tissue. In this are seen the sections of the two large veins. The arachnoid is not represented in any of these sections.

each intervertebral foramen the dura-mater theca presents two openings, placed side by side, which give passage to the two roots of the corresponding spinal nerves. It is continued as a tubular projection on the nerve (fig. 26), and is lost in its sheath. Besides this it is connected with the circumference of the foramen by areolar tissue¹

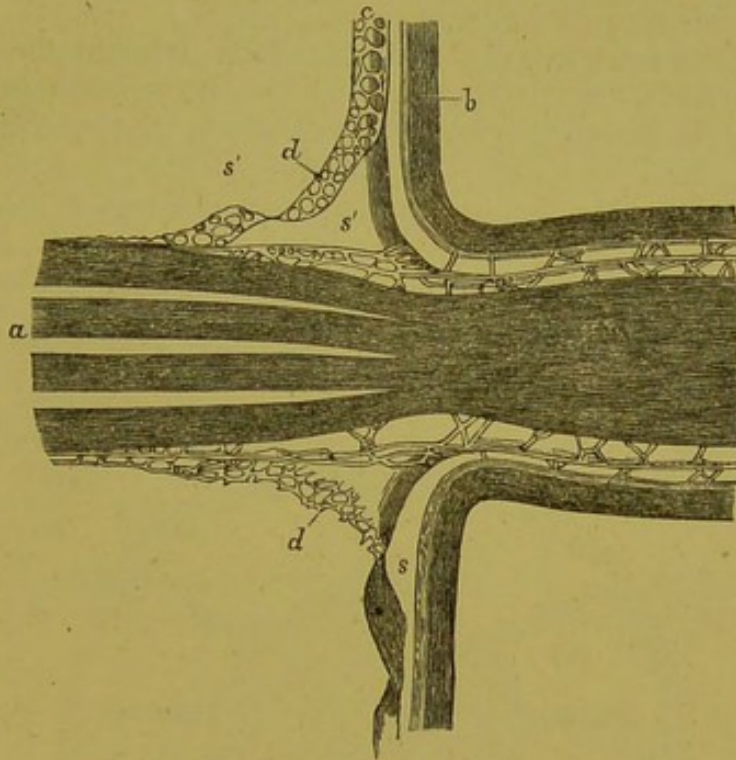

FIG. 26.

Section through the place of exit of a spinal nerve-root through the dura mater.
(Key and Retzius.)

a, bundles of the nerve-root becoming collected into a single bundle as they emerge; *b*, dura mater; *c*, arachnoid; *d*, a reticular lamellæ of the arachnoid reflected along nerve-root; *s*, sub-dural space; *s'*, *s'*, sub-arachnoid space.

The *spinal pia mater* is thicker, finer, and less vascular than the pia mater of the brain, and consists of two layers, viz., a thick external layer consisting of longitudinal bundles of fibres, and an inner thinner layer which is closely applied to the surface of the spinal cord. The two (outer and inner)

layers are separated here and there by lymphatic spaces, and between them, the blood vessels of the pia, which are numerous, are situated. A thick fold of the pia passes down into the anterior median fissure, and a thinner process forms the posterior median septum. From the pia mater, numerous blood vessels (each covered with a lymphatic sheath) pass into the substance of the cord, and are distributed both to the grey and to the white matter.

The *spinal arachnoid* is an extremely delicate membrane, which forms a very loose covering for the spinal cord. The arachnoid is separated from the dura on the one hand by a space which is called the *sub-dural space*, and from the pia mater on the other by the *sub-arachnoid space* (see fig. 27).

The sub-arachnoid space is not a continuous space, but is split up by the *ligamentum denticulatum* and the *septum*

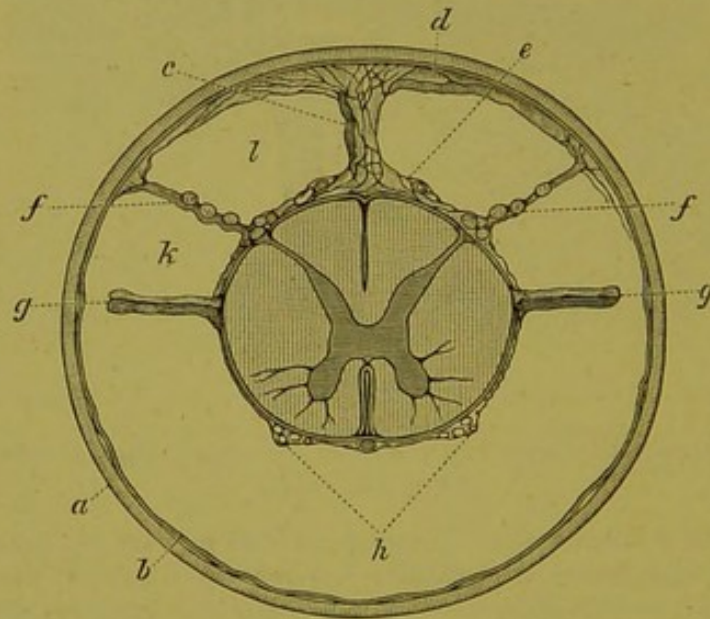

FIG. 27.

Section through the Spinal Cord and its membranes in the upper dorsal region.
(After Key and Retzius). Magnified.

a, dura mater; b, arachnoid; c, septum posticum; d, e, f, sub-arachnoid trabeculae, those at f, f, supporting bundles of a posterior nerve-root; g, ligamentum denticulatum; h, sections of bundles of an anterior nerve-root; k, l, sub-arachnoid space.

posticum. Through this sub-arachnoid space the anterior and posterior nerve roots pass in making their way from the spinal cord on the one hand to the dura mater on the other.

The *septum posticum* is a thin membranous partition, which passes in the median plane from the pia mater covering the posterior median fissure of the cord to the opposite part of the loose portion of the arachnoid membrane. It is most perfect in the cervical region, being incomplete below. It consists of numerous fine lamellæ, enclosing between them spaces, within which run the larger blood-vessels.

The *ligamentum denticulatum* is a narrow fibrous band which runs along each side of the spinal cord in the sub-arachnoid space, between the anterior and posterior roots of the nerves, commencing above at the foramen magnum, and reaching down to the lower pointed end of the cord. By its inner edge this band is connected with the pia mater of the cord, while its outer margin is widely denticulated; its denticulations are attached by their points to the inner surface of the dura mater, and thus serve to support the cord along the sides, and to maintain it in the middle of the cavity. The first or highest denticulation is fixed opposite the margin of the foramen magnum between the vertebral artery and the hypoglossal nerve; the others follow in order, alternating with the successive pairs of spinal nerves. In all there are about twenty-one of these points of insertion, but the lower six or seven are less regular.¹

The relationship of the spinal cord, membranes and nerve roots is well seen in figs. 20 and 21.

The Blood-supply of the Spinal Cord.

The spinal cord receives its blood-supply from the anterior and posterior spinal arteries, branches of the vertebrales, and from a series of small vessels chiefly derived from the intercostal, lumbar, ilio-lumbar and sacral arteries, which enter the spinal canal through the inter-vertebral foramina and pass to the surface of the cord along the nerve roots; on the surface of the cord they inosculate with the branches of the vertebrales already described.

The anterior median artery gives off a number of branches which pass into the anterior median fissure with the process of pia mater previously described, penetrate the anterior

¹ *Quain's Anatomy*, ninth edition, vol. ii. p. 378, from which I have largely borrowed in this description of the spinal membranes, and to which the reader is referred for further details than the limits of this work will allow.

commissure, and divide into two branches (right and left), each of which again divides into branches (usually, according to Ross, into three branches, which he names *anterior*, *median* and *posterior* respectively), which are chiefly distributed to the central parts of the grey matter. Adamkiewics, who has minutely described and beautifully figured the blood-supply of the spinal cord, terms these the centrifugal arteries of the cord.¹ The vessels which pass into the cord from the other parts of the pia mater, and which converge, as it were,

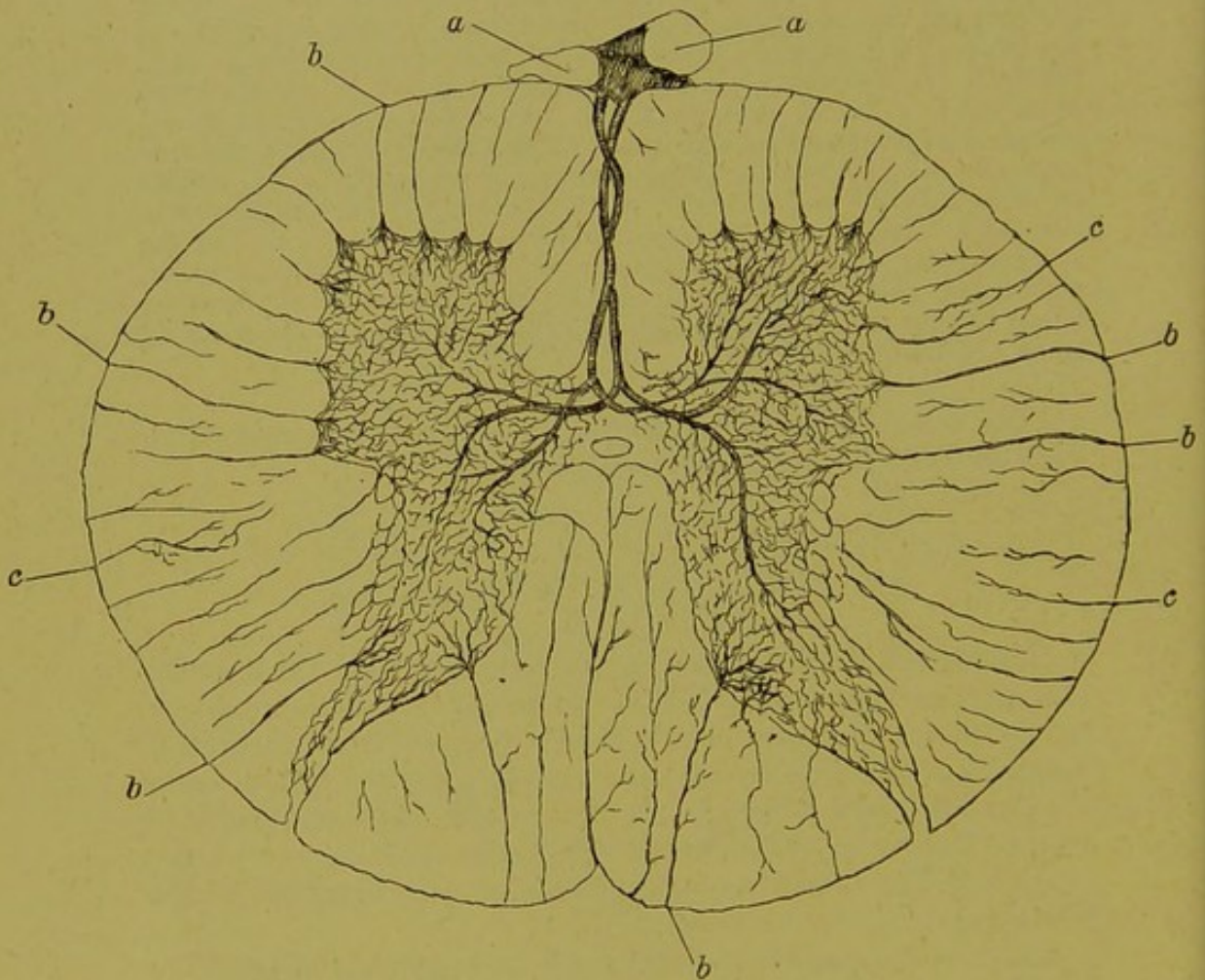

FIG. 28.

Distribution of the blood-vessels in the Spinal Cord. (After Adamkiewics.)

¹ Die Blutgefäße des menschlichen Rückenmarkes, von Professor Dr Albert Adamkiewics.

from the surface towards the grey matter, he terms centripetal. Some of these are superficial or marginal, others pass deeply into the white substance and supply it, others again pass through the white columns into the grey substance and there inosculate with the branches of the anterior median arteries previously described. Adamkiewicz lays special stress on the distribution of the branches passing into the posterior columns and to the cornu of grey matter along the course of the nerve roots.

The distribution of the blood-vessels, according to Dr Ross, who has also made minute observations on this subject, is seen in fig. 10.¹

THE PHYSIOLOGY OF THE SPINAL SEGMENT.

The physiology of the spinal cord, and the functional relations of its various parts are much more easily understood, if we get into the habit of regarding each segment as:—

(1). A *centre, from which* voluntary motor, reflex motor, vaso-motor, and trophic influences are distributed *to*; and *to which* peripheral impressions, producing reflex movements and sensations, proceed *from*, a limited area of the body (*i.e.* that portion of the body to which the pair of spinal nerves belonging to the segment is distributed). (See figs. 2 and 29.)

(2). A *conducting medium*, so to speak, through which the great tracts (motor, sensory, controlling, etc.) pass, which place the brain in connection with all the other segments situated below, or, as comparative anatomists say, posterior to it (*i.e.* the segment we are at present dealing with). (See figs. 30 and 31.)

Further, it is convenient to consider the motor, sensory, reflex, trophic, and vaso-motor functions of the segment in detail; and since each segment consists of two symmetrical lateral halves, it is only necessary to describe the functions of one lateral half, and the manner in which the two symmetrical lateral halves are (functionally) related to each other.

¹ For further particulars see *Diseases of the Nervous System*, by Dr Ross, vol i. p. 755.

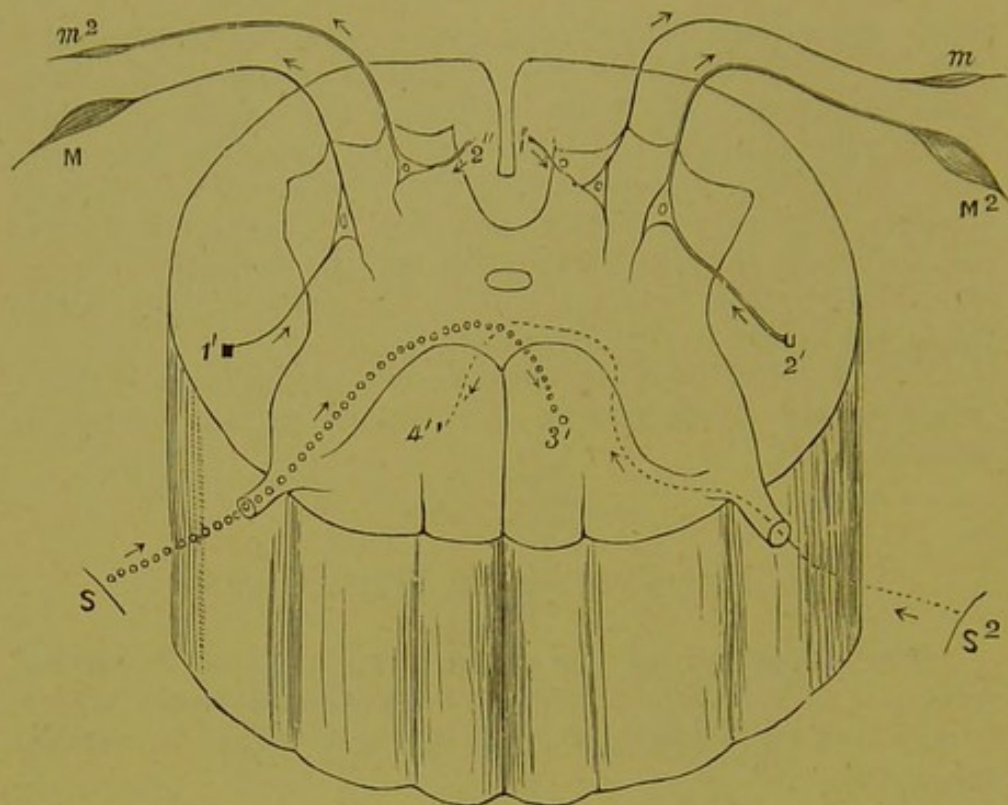

FIG. 29.

Diagrammatic representation of the Spinal Segment as a Spinal Centre.

1' 2'' Motor fibres proceeding from the left crossed and direct pyramidal tracts, to supply the muscular area, (M, m².) of the left lateral half of the segment. 2' 1'' Motor fibres proceeding from the right crossed and direct pyramidal tracts to supply the muscular area, (M², m.) of the right lateral half of the segment. S, Sensory fibre proceeding from the left sensitive area of the segment to join the main sensory tract (3') in the right postero-internal column. S², Sensory fibre proceeding from the right sensitive area of the segment to join the main sensory tract, (4') in the left postero-internal column.

The arrows indicate the direction of the nerve 'currents.'

DESCRIPTION OF FIG. 30.

Diagrammatic representation of the Spinal Segment as a conducting medium, showing the passage of the main motor and sensory tracts through it. The muscular and sensory areas of the segment have been cut away.

B, Right, and B', Left hemispheres of the brain. MO, Lower end of medulla oblongata. 1, Pyramidal (motor) tract from the right hemisphere passing through the segment in the lateral column of the opposite, and in the anterior column of the same side. 2, Pyramidal tract from the left hemisphere. 3', 3 and 4', 4, Main sensory tracts passing up to the brain in the postero-internal columns.

The arrows indicate the direction of the nerve force.

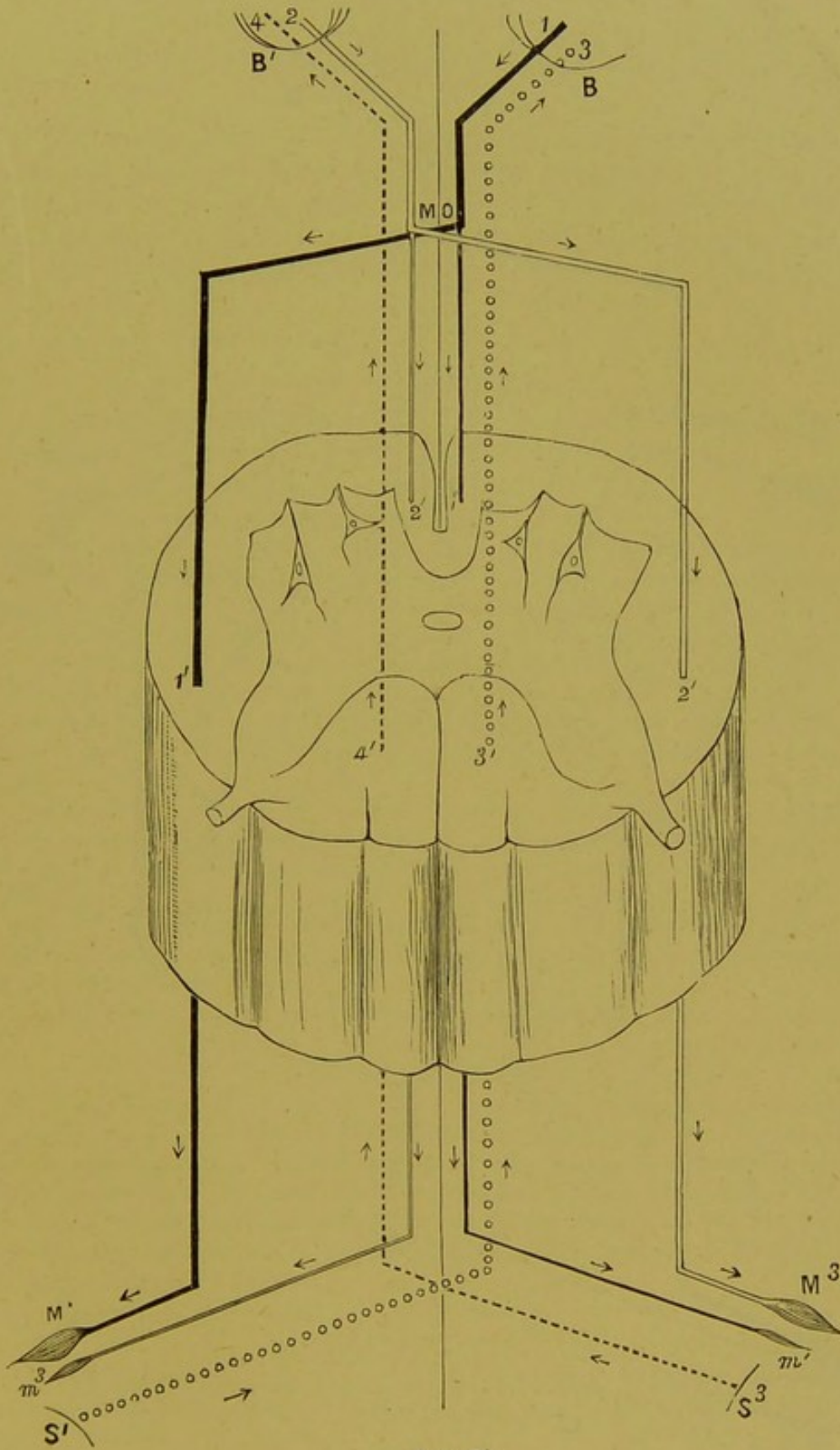

FIG. 30.

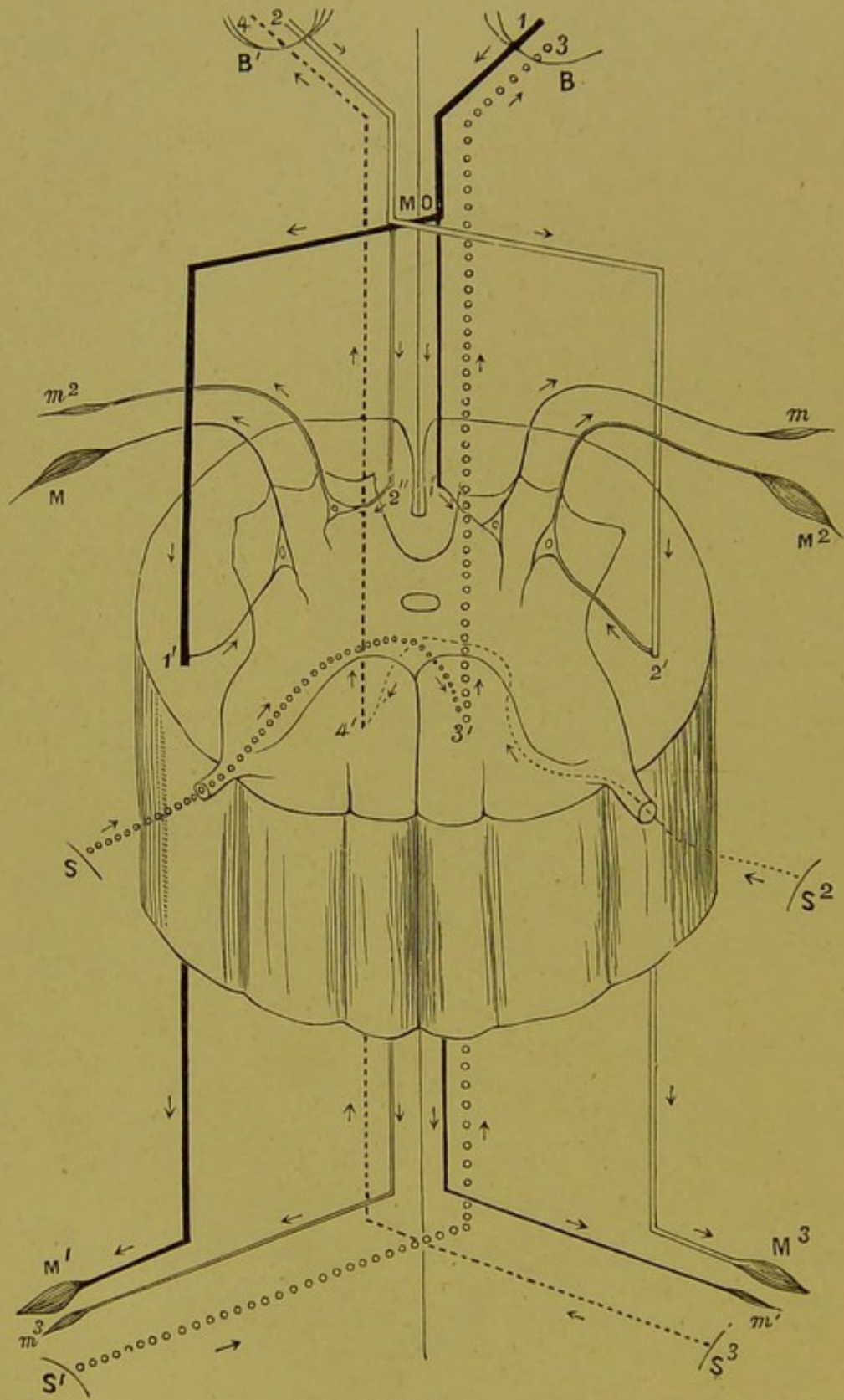

FIG. 31.

THE MOTOR FUNCTIONS OF A SEGMENT OF THE
SPINAL CORD.

The nerve fibres, which conduct voluntary motor impulses from the brain to the muscular area supplied by the segment we are dealing with, and to the muscles supplied by all the other segments which are situated below it, enter our segment by the crossed and direct pyramidal tracts. (See figs. 31 and 34.)

DESCRIPTION OF FIG. 31.

Diagrammatic representation of the Spinal Segment as a Spinal Centre and Conducting Medium.

B, Right, and B', Left, hemispheres of the brain.

MO—Lower end of medulla oblongata.

1, Motor tract from the right hemisphere. At MO it divides. The larger subdivision decussates, passes down the lateral column of the opposite side of the cord, and supplies the muscular fibres M and M' on the left side of the body. At 1' the supply to M. is given off. The smaller subdivision does not decussate, but passes down the anterior column, and supplies the muscles *m* and *m'* on the same (right) side of the body.

2, The motor tract from the left hemisphere. It supplies the muscles M² and M³ on the right side of the body, and the muscles *m*² and *m*³ on the left side of the body.

S, S', Sensitive areas on the left side of the body. 3', 3 the main sensory tract from the left side of the body; it passes up the right (opposite) side of the cord in the (?) postero-internal column, and proceeds to the right hemisphere of the brain.

S², S³, Sensitive areas of the right side of the body. 4', 4, The main sensory tract from the right side of the body, proceeding up the left side of the cord to the left hemisphere of the brain.

The arrows indicate the direction of the nerve 'currents.'

Note to Figs. 29, 30, and 31.

The exact course of the sensory tracts in the cord is yet undetermined. Some authorities think that the decussation is total, and that all the sensory fibres pass up the posterior columns; others, that the sensory decussation is partial, some fibres passing up the posterior, others up the lateral column; while Ferrier concludes, as the result of recent experiments on the monkey, that all the fibres of the sensory tract decussate in the cord, and that they all pass up in the lateral column of the opposite side.

Note to Fig. 31.

It must be remembered that the direct pyramidal tract terminates about the middle of the dorsal region, and is not therefore seen in the lower dorsal and lumbar segments.

The course of the motor tract from the cerebrum to the spinal cord is as follows:—Motor impulses are discharged in obedience to the command of the will by the generating motor centres in the cerebral cortex (see fig. 32). The motor force thus liberated is conducted by the fibres of the pyramidal tract to the anterior cornua of the spinal cord. There are, of course, two (main) pyramidal tracts, one proceeding from each hemisphere. Following the course of either, say that arising from the right hemisphere, we find that after leaving the motor centres in the

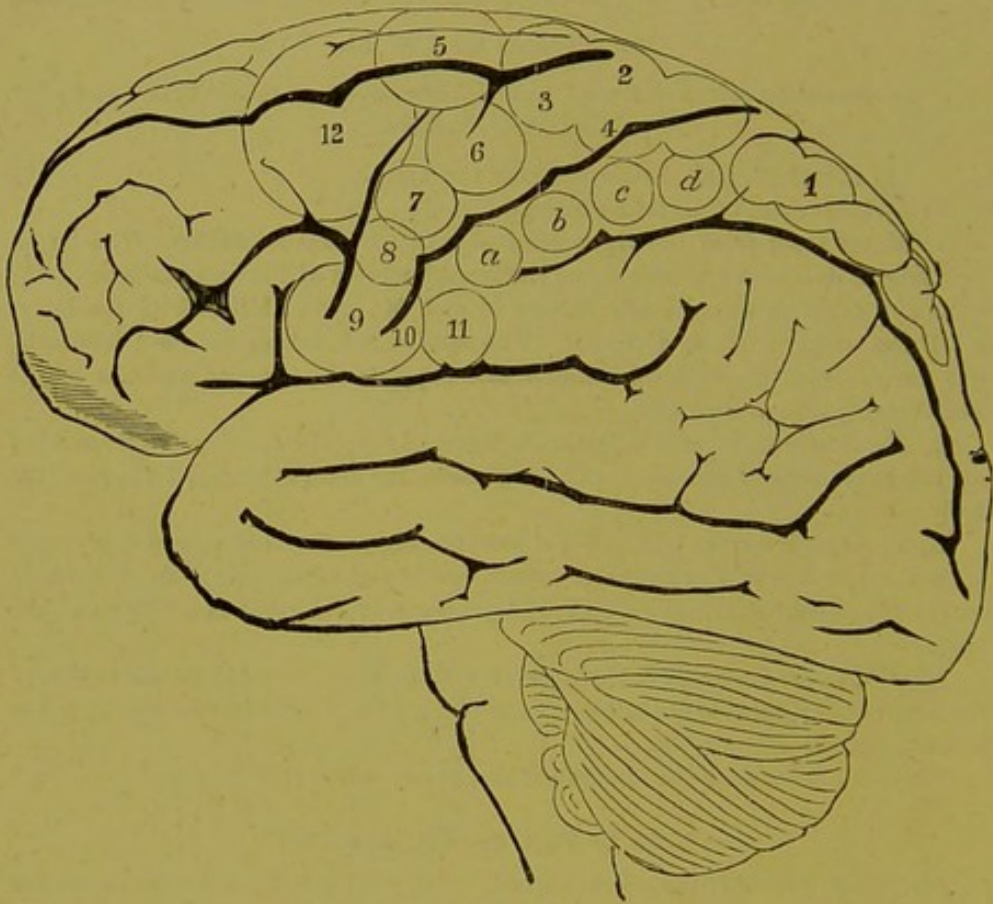

FIG. 32.

Lateral view of the human brain, showing the position of the motor centres. (After Ferrier.)

(1.) Centre for opposite leg and foot. (2, 3, 4.) Centres for movements of arms and legs, such as are concerned in climbing, swimming, etc. (5.) Centre for extension forwards of the arm and hand. (6.) Centre for supination of the hand and flexion of the forearm. (7 and 8.) Centres for elevators and depressors of mouth respectively. (9 and 10.) Centre for the movements of the lips and tongue in articulation. (11.) Centre for the platysma; retraction of the angle of the mouth. (12.) Centre for lateral movements of the head and eyes, with elevation of the eyelids and dilatation of the pupil. (a, b, c, d.) Centre for the movements of the hand and wrist.

cerebral cortex it passes through the corona radiata, the anterior two-thirds of the posterior division of the internal capsule (see IK, fig. 33), crus cerebri, right side of the pons, and right side

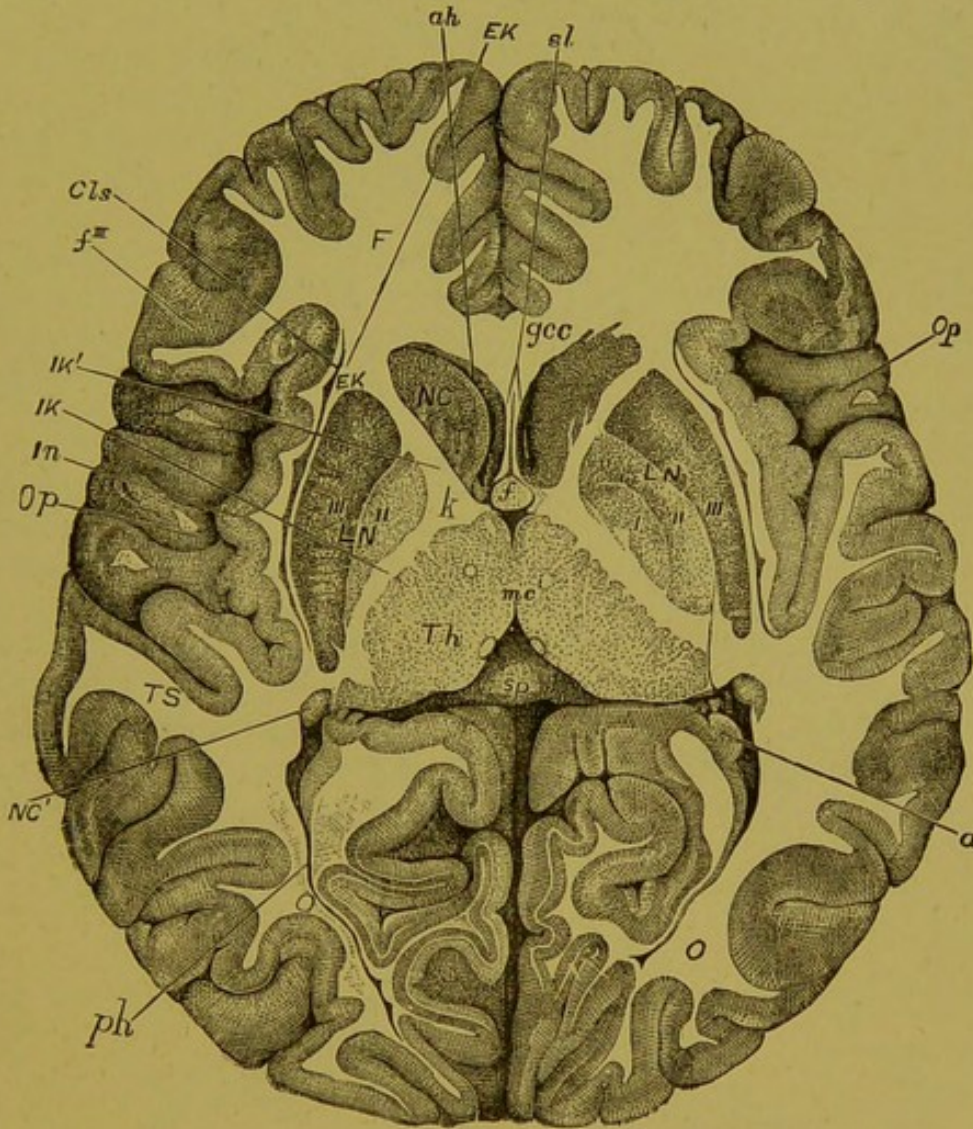

FIG. 33.

Horizontal section of the brain of a child nine months old, the right side being at a somewhat lower level than the left half, showing the position of the internal capsule (IK, K, and IK'). (From Flechsig.)

F, Frontal, TS, Tempero-Sphenoidal, and O, Occipital lobes. Op, Operculum. In, Island of Reil. Cls, Claustrum. F''', Third frontal convolution. Th, Optic thalamus. NC, Caudate nucleus. NC', Tail of caudate nucleus. LN, Lenticular nucleus. I, II, III, First, second, and third divisions of the lenticular nucleus. EK, External capsule. IK, Posterior division, IK', Anterior division, and K, Knee of the internal capsule. ah, ph, Anterior and posterior horns respectively of the lateral ventricles. gcc, Knee of the corpus callosum. Sp, Splenium. mc, Middle commissure. f, Fornix. Sl, Septum lucidum. a, Cornu ammonis.

of the medulla. At the lower end of the right side of the medulla it divides into two parts (see figs. 31 and 34)—

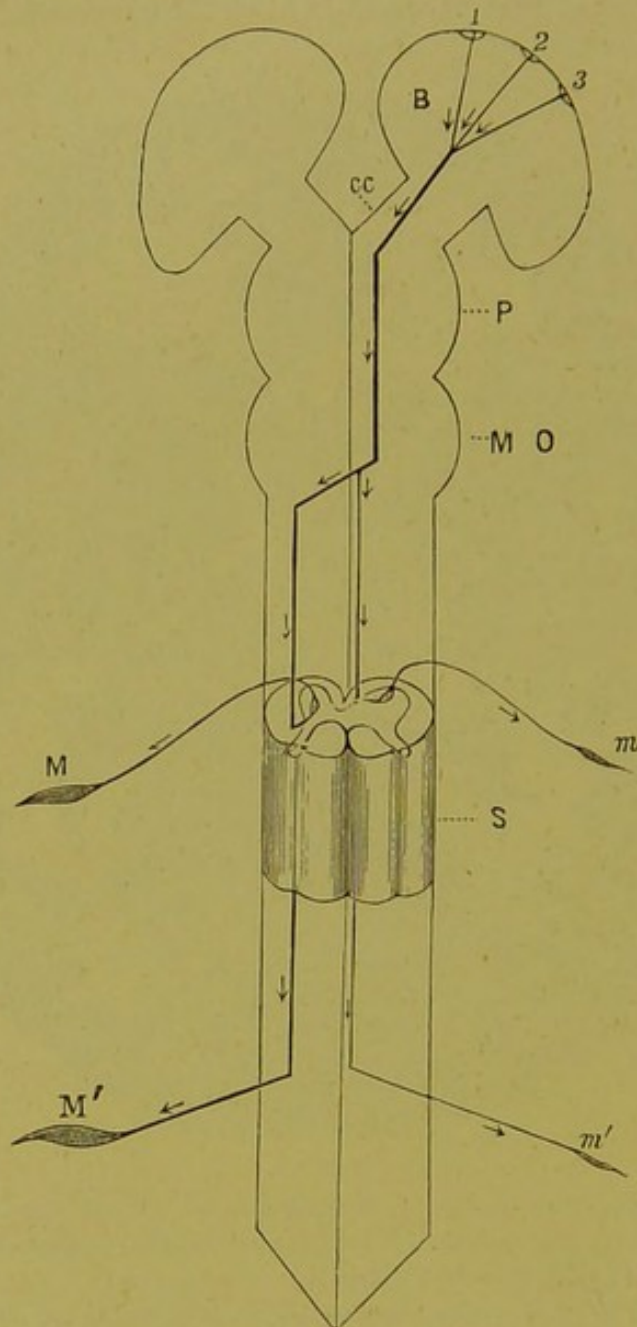

FIG. 34.—Diagrammatic representation of the course of the pyramidal tract arising from the motor centres in the right hemisphere of the brain.

B, Right hemisphere of brain. 1, 2, 3, Generating motor centres in the right hemisphere. CC, Crus cerebri. P, Pons varolii. MO, Medulla oblongata. S, Segment of spinal cord. At the lower end of the medulla the motor tract divides. The larger subdivision decussates and passes down the opposite side of the cord in the lateral column; it is distributed to the muscles M, M' on the left side of the body. The smaller subdivision passes down in the anterior column of the same side of the cord, and is distributed to muscles m, m' on the right side of the body.

the larger division (which, according to Flechsig, usually contains from 91 to 97 per cent. of the whole) crosses over to the left side of the spinal cord, and proceeds down the left side of the cord in the lateral column, constituting the crossed pyramidal tract of the left lateral half of the cord. The smaller subdivision (which, according to Flechsig, usually contains from 3 to 9 per cent. of the whole) does not decussate, but passes down the same (right) side of the cord in the anterior column, constituting the direct pyramidal tract (or column of Türk), the position of which has been already described.

Voluntary motor impulses, then, are chiefly carried to our segment by fibres which pass to it from the crossed pyramidal tracts in the lateral columns.

The fibres carrying motor impulses to inferior segments simply pass through our segment. (See fig. 30.) The fibres destined for our segment itself leave the main motor tracts (direct and crossed pyramidal tracts) as represented in fig. 15, enter the grey matter, and pass to the anterior cornu. Some of them probably become connected with the multipolar nerve cells. Others probably pass directly into the anterior nerve roots. After entering the grey matter, the fibres of the pyramidal tract are supposed to divide and subdivide, and finally to form connections with the delicate fibrils of Gerlach's nerve network, in which, as I have previously stated, the branches of the multipolar nerve cells (except the axis cylinder process) are supposed to terminate, as is represented in figure 35.

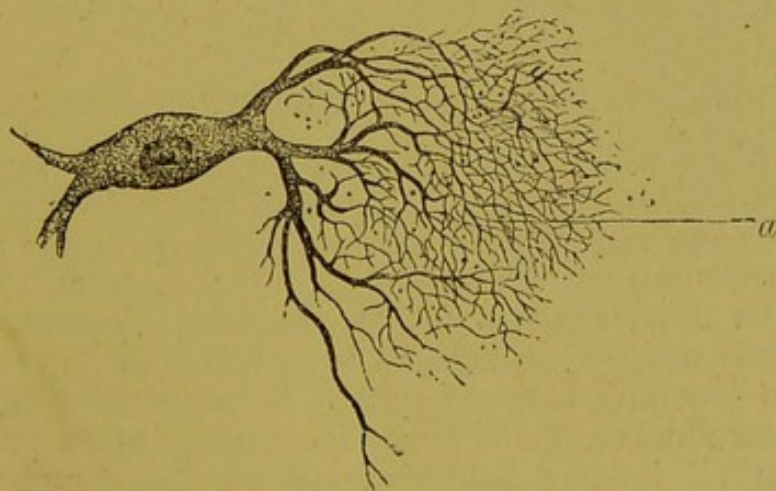

FIG. 35.—*Supposed union of a nerve fibre with a nerve cell.*

The processes of the cell subdivide into a minute network (Gerlach's nerve network), in which the fibre, *a*, also loses itself.

Voluntary motor impulses leave the multipolar nerve cells of the anterior cornu *per* their axis cylinder processes, and pass out of the cord through the anterior roots. The anterior root-fibres pass through the anterior column in several bundles, as is shown in fig. 36.

The passage of the motor fibres from the crossed pyramidal tract to the anterior nerve root is diagrammatically represented in fig. 31. The exact manner in which the fibres from the direct pyramidal tract pass into the anterior root is not yet definitely decided. Some authorities think that they decussate in the cord and pass out through the anterior nerve roots of the opposite side. According to this view there is a total decussation of the main pyramidal tract proceeding from each hemisphere—the greater number of the fibres of which it is composed passing to the opposite side of the cord at the lower end of the medulla, and constituting the crossed pyramidal tract; the smaller number (which pass down on the same side of the cord as the *direct* pyramidal tract) decussating in the cord itself, through the anterior white commissure.

Others suppose that the fibres of the direct pyramidal tract pass through the anterior horn of grey matter to the anterior nerve roots on the same side, as shown in fig. 34. According to this theory, the main pyramidal tract from *one* hemisphere conducts motor impulses to *both* sides of the body. This view is supported by Dr Hughlings Jackson, who thinks that: 'The crossed and direct connection which this (the main pyramidal) tract forms between the cortex of the brain, and the grey anterior horns, is rendered necessary by the fact that every movement of one side of the body alters the centre of gravity, and necessitates a new adjustment of the opposite side.'¹

The special motor functions of individual segments will be afterwards detailed.

THE SENSORY FUNCTIONS OF THE SPINAL SEGMENT.

The fibres which conduct sensory impressions from all inferior segments (*i.e.* from all parts of the body below our segment) enter and pass through our segment either in the lateral or in the posterior columns. (See figs. 30, 31, and 38.) The exact position in the transverse section which these fibres occupy has not yet been definitely ascertained, but it is generally believed that each lateral half contains the greater number, if not all, of the sensory fibres proceeding from all inferior half segments on the opposite side of the body; that is to say, that there is a more or less

¹ Ross, *Diseases of the Nervous System*, vol. i. p. 837, to which the reader is referred for a more detailed account of Dr Jackson's views.

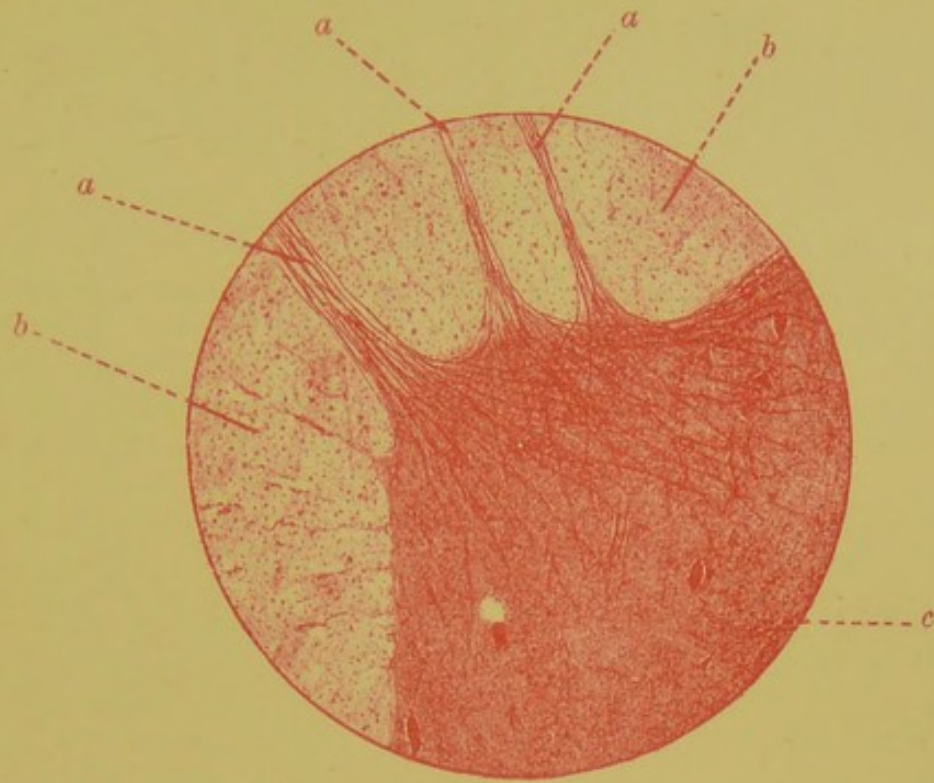

FIG. 36.

Transverse section through the Spinal Cord, showing the passage of the anterior root-bundles through the anterior column. (Carmine and dammar), magnified about 50 diameters.

a, a, a, Anterior root-bundles; b, b, anterior column; c, anterior horn of grey matter.



FIG. 37.

Transverse section through the Spinal Cord, showing the passage of the posterior root-bundles through the postero-external column. (Carmine and dammar), magnified about 50 diameters.

a, Postero-external column; b, posterior horn of grey matter; c, posterior root-bundle passing through the postero-external column; c', posterior root-bundle after it has entered the grey matter.



complete decussation of the sensory fibres at (or about) *their* point of entrance into the cord, as we have already seen that there is a more or less complete decussation of the motor fibres at *their* point of entrance into the cord, *i.e.* at the top of the cord. (See fig. 39.)

Schiff concluded that the whole of the sensory fibres decussate, and that they pass up in the posterior column of the opposite side. (See figs. 31 and 38.)

Woroschiloff and Ludwig think that sensory fibres in the rabbit are conducted upwards in the lateral columns, and that each lateral column contains sensory fibres for both legs.

In support of these experiments on the rabbit, Gowers brings forward a case of crushed cord in man, in which he found secondary ascending degeneration of the postero-internal columns, and a symmetrical patch of the ascending degeneration in that part of the lateral column which lies in front of the crossed pyramidal tract. He thinks that this fact, taken in conjunction with the experiments on animals, favours the view that some sensation is conducted in this region in man.—(*Diagnosis of Diseases of the Spinal Cord*, p. 14.)

The lamented German translator of this work,—the late Dr N. Weiss, concluded that in the dog each lateral column contains sensory fibres for both halves of the body; an opinion which, he states, has been confirmed by Dr Kusmin.¹ Dr Isaac Ott's experiments on the cat are also in favour of this view.—(*Journal of Mental and Nervous Diseases*, July 1882.)

Ferrier thinks that in the monkey the decussation is complete, and that the whole of the sensory conducting fibres pass upwards in the lateral column.

The fibres which conduct sensory impressions from the body area corresponding to our segment itself, enter our segment through its posterior nerve roots. The posterior nerve root joins the cord as a single bundle of fibres (see fig. 3). After entering the cord its component fibres diverge. Some of them pass directly into the posterior horn of grey matter, as is shown in figs. 3 and 38. Others traverse the postero-external column, and then pass into the grey matter of the posterior horn (see fig. 37). In some parts of the cord the fibres of the posterior roots pass obliquely through the postero-external column; they consequently enter the grey matter at a slightly different level from their point of entrance into the cord. Having passed into the posterior horn of grey matter, they, then, in great part or *in toto*, decussate, pass through the commissure of the cord, and join the main sensory tract, which

¹ Die Krankheiten des Rückenmarkes (Bramwell Weiss, p. 21).

passes up the opposite side of the cord to the brain. (See figs. 29, 38, and 39.) The decussation of the sensory fibres

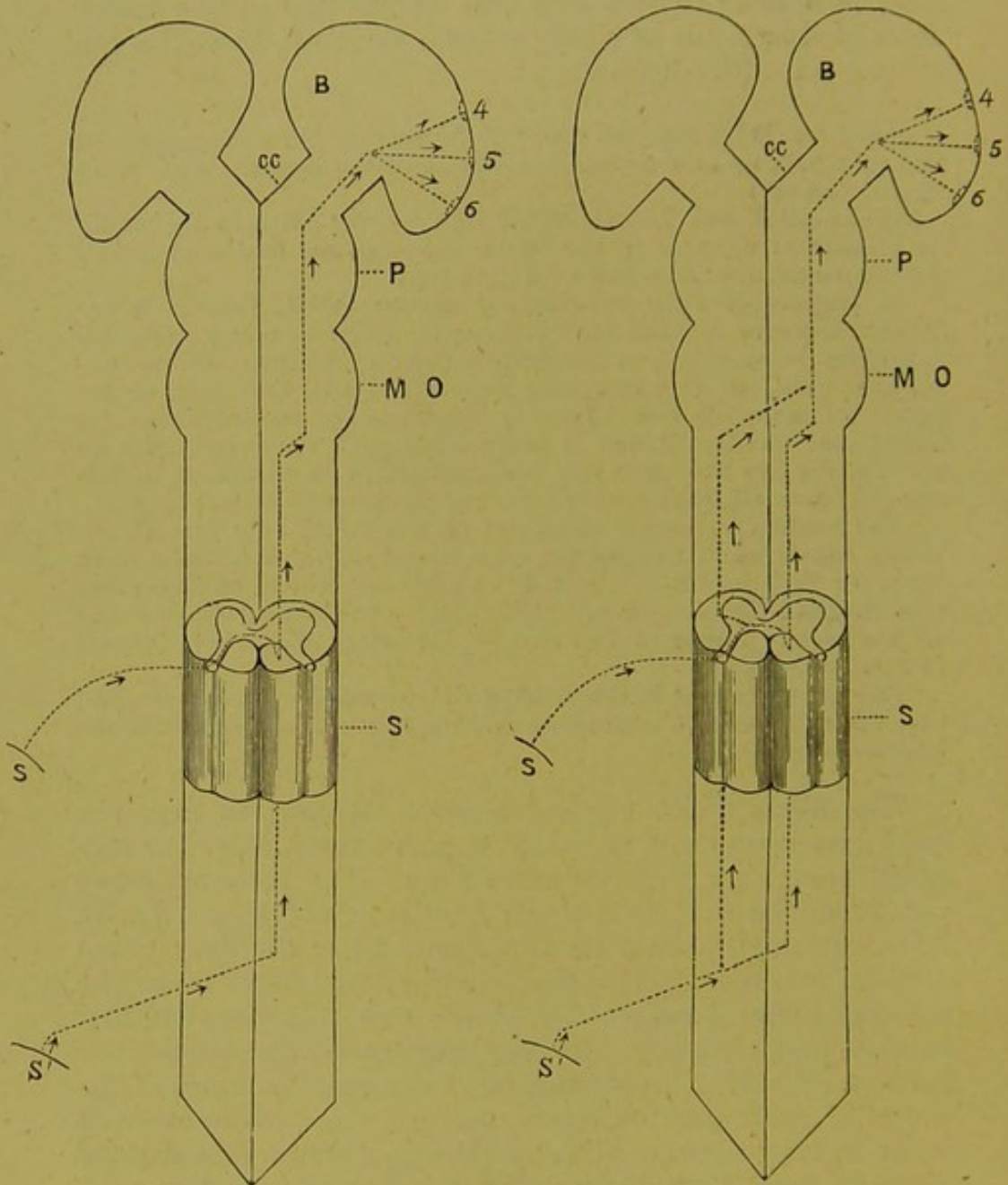

FIG. 38.

FIG. 38'.

Diagrams of the course of the Sensory Tract proceeding from the left side of the Body.

Fig. 38.—B, The right hemisphere of the brain. 4, 5, 6, Perceptive (sensitive) centres in the right hemisphere. S, S', Sensitive areas (skin, muscles, tendon, etc.) of the left side of the body from which sensory impressions proceed in the direction indicated by the arrows.

Fig. 38'.—In this figure the sensory decussation in the cord is represented as partial only. Those fibres, which do not pass to the opposite side of the cord, are made to ascend in the lateral column, and to decussate at the lower end of the medulla.

in the cord is not accepted by all authorities; Meynert, for example, describes a sensory decussation in the medulla; while Landois, in his scheme of the nerve centres, makes the whole of the sensory tract pass up the same side of the cord and decussate in the medulla. (See his *Physiologie des Menschen*, page 717.) A partial decussation is represented in fig. 38'.

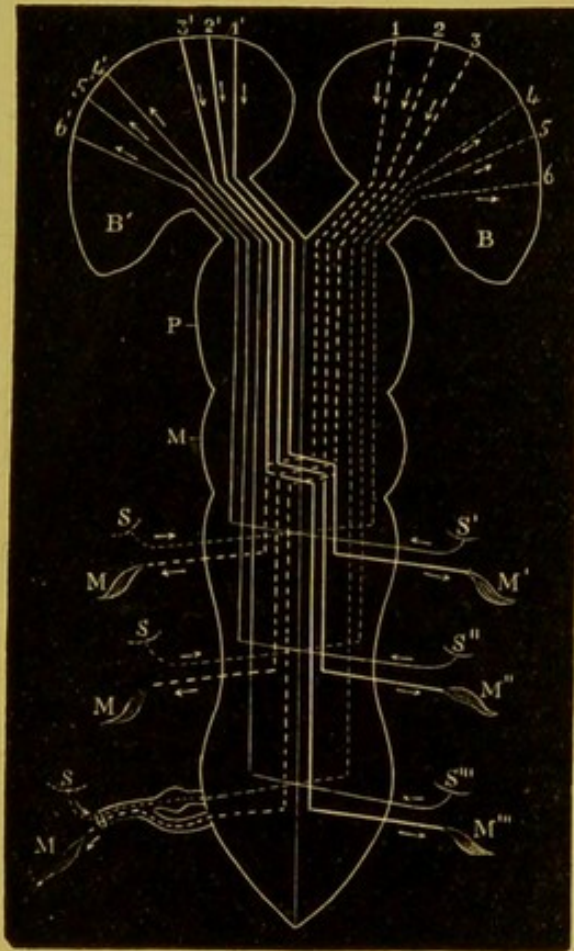

FIG. 39.—Diagrammatic representation of the course of the sensory and motor nerve tracts for both sides of the body.

The thick lines=Motor fibres. The fine lines=Sensory fibres. The continuous lines=Motor (thick) and sensory (fine) fibres, supplying the left side of the body. The dotted lines=Motor (thick) and sensory (fine) fibres, supplying the right side of the body. B=Left side of brain. B'=Right side of brain. 1, 2, 3,=Motor centres for right arm, trunk, and leg muscles respectively, in the left cerebral cortex. 1' 2' 3'=Motor centres for left arm, trunk, and leg muscles respectively, in the right cerebral cortex. P=The pons varolii M=The medulla oblongata. S=Sensory nerves from skin, etc., of right upper extremity. S'=Sensory nerves from skin, etc., of left upper extremity. S''=Sensory nerves from skin, etc., of left side of trunk. S'''=Sensory nerves from skin, etc., of left lower extremity. M=Muscles of right upper extremity. M'=Muscles of left upper extremity. M''=Muscles of left side of trunk. M'''=Muscles of left lower extremity.

After leaving the cord, the main sensory tract passes through the medulla, pons, crus cerebri, and posterior third of the posterior division of the internal capsule (see figs. 33 and 40) in order to reach the sensory perceptive centres, which are situated in the posterior parts of the hemispheres. There is great difficulty in establishing the exact position of the tactile centre. Ferrier, as the result of his experiments,¹ places it in the hippocampus major and uncinata convolution, a view which seems to be confirmed by clinical observation, for many cases have been reported in which rupture or disorganisation of that part of the internal capsule, which lies external to the optic thalamus, has caused hemianæsthesia of the opposite side of the body.

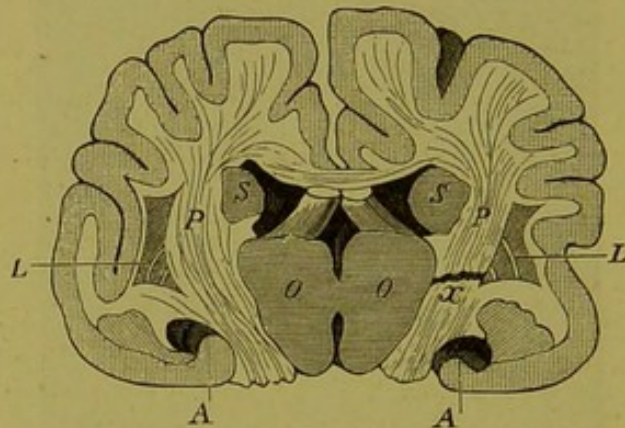

FIG. 40.

Vertical transverse section through the brain of the dog on a level with the corpora mamillaria. (After Carville and Duret.)

OO. The optic thalami. SS. The nuclei caudati of the corpora striata on each side. LL. The lenticular nuclei of the corpora striata. PP. The internal capsule, or peduncular expansion. AA. The hippocampi. X. Section of the posterior part of the peduncular expansion, causing *hemianæsthesia*.

The special sensory functions of individual segments of the cord will be afterwards described (see page 147).

THE REFLEX FUNCTIONS OF THE SPINAL SEGMENT.

Every half segment of the spinal cord with its sensory and motor nerve roots is, in theory and probably also in fact, a perfect reflex arc. Peripheral irritation applied to the portion of skin, muscle, tendon, etc., to which the fibres of its posterior nerve root are distributed, may result in the production of

¹ *The Functions of the Brain*, p. 175.

(reflex) movements in the muscular area to which the fibres of its anterior nerve root proceed.

As a matter of fact, peripheral irritation, applied to the body area of one segment, often produces (reflex) movements in the muscular areas of other segments, as well as in its own muscular area. This is owing to the free inter-communication between the nerve fibrils in the grey matter of the cord.

The multipolar nerve cells of the anterior cornua probably constitute the centre of this reflex arc. The superficial reflexes are probably conducted by those fibres of the posterior root which pass directly into the posterior horn of grey matter; while deep reflex impulses are probably carried by those fibres which pass through the postero-external column, as is shown in fig. 41.

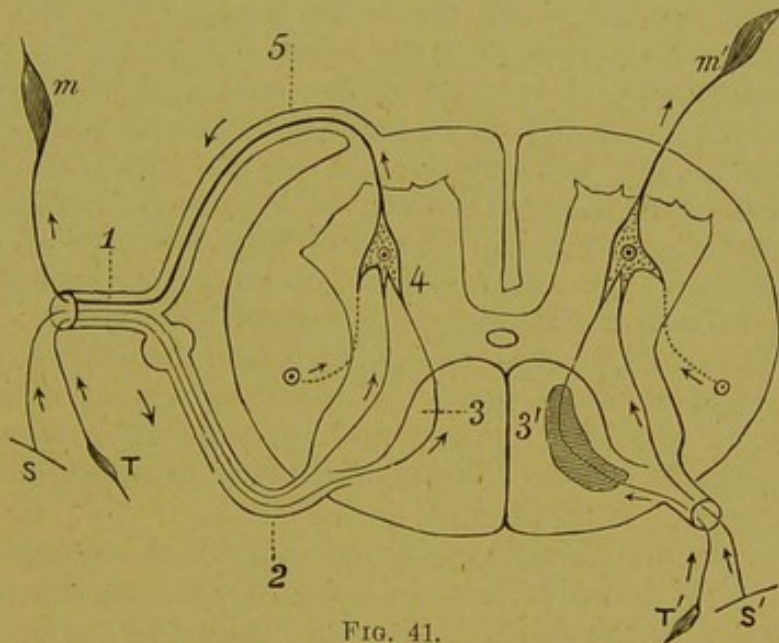

FIG. 41.

Diagrammatic representation of the reflex functions of the Spinal Segment.

The left half segment is normal. The right half represents the early stage of locomotor ataxia, the position of the lesion being shaded dark.

S, Skin from which sensory fibres pass through the common sensory motor nerve trunk, posterior root, and posterior horn of grey matter to the reflex centre (4). T, Tendon, muscle, and fascia, from which the sensory fibres pass which conduct the deep reflex movements. These fibres traverse the postero-external column.

m, Muscle supplied by the anterior root of the left half segment. The dotted line passing from the crossed pyramidal tract in the lateral column represents the inhibitory fibre.

The arrows show the course of the reflex impulse.

On the right side the deep reflex movements are seen to be arrested by a lesion in the postero-external column.

Clinical and pathological observations go to show that reflex movement may be inhibited by an effort of the will. The fibres which conduct inhibitory reflex impulses probably pass down the cord in the crossed pyramidal tract.

Whether there are distinct fibres set apart for the conduction of inhibitory impulses is doubtful. It is, I think, quite possible that the same fibres which conduct voluntary motor impulses may conduct inhibitory impulses too. When we inhibit or prevent a reflex movement; when, for example, we resist the reflex jerking of the leg, which, under ordinary circumstances, follows tickling of the sole, we do so by placing the muscles of the limb—probably the antagonistic muscles to those concerned in the production of the reflex movement—in a condition of tonic, but not obvious (naked eye) contraction. In other words, we send a motor impulse through the fibres of the pyramidal tract. So, too, when we inhibit the vesical reflex we sustain the action of the sphincter and urethral muscles by a voluntary effort, until the reflex impulse, which has made its way from the vesical mucous membrane to the detrusor through the spinal cord, has become exhausted.

The greater number of the inhibitory fibres which enter our segment (*viz.*, all those which govern the reflexes passing through inferior segments) simply pass through it. Those fibres which conduct impressions, inhibiting the reflexes proper to our segment itself, leave the main bundle of inhibitory fibres, enter the grey matter, and presumably become connected with the reflex centre (multipolar nerve cells of the anterior cornu) as represented in fig. 41.

The special reflex functions of individual segments will be afterwards described when I come to treat of the clinical examination of the spinal cord. (See page 140.)

THE TROPHIC FUNCTIONS OF THE SPINAL SEGMENT.

The multipolar nerve cells of the anterior cornu exert a trophic influence upon the motor nerve fibres passing out of the segment, and upon the muscular fibres to which they are distributed. When the multipolar nerve cells are acutely destroyed, the axis cylinder processes arising from them, the fibres of the anterior roots, and the muscular fibres to which they are distributed, undergo rapid atrophy.

But, in addition to the trophic influence of the multipolar nerve cells of the anterior cornu, the grey matter of the spinal cord and the posterior root ganglia seems to exert a trophic influence upon the portion of skin from which the fibres of the posterior nerve root proceed. After certain injuries of the central grey substance, for example, acute bed sores have been observed.

Further, it must be remembered that the fibres of the pyramidal tracts (direct and crossed) have their trophic centre in the motor area of the cerebral cortex. Lesions, therefore, in our segment which sever this connection will be followed by descending degeneration of the pyramidal tracts in all the segments which are situated below it. (See p. 44.)

Again, the fibres of the posterior nerve roots and of their upward prolongations have their trophic centre in the posterior root ganglia. Lesions of our segment, therefore, which sever this connection will be followed by secondary ascending degeneration; and as a matter of fact we know that lesions of the postero-external column are followed by secondary ascending degeneration of the postero-internal column, above the level of the lesion.¹ Total transverse lesions in the dorsal and cervical segments are followed by secondary ascending degeneration of the direct cerebellar fibres, which have their trophic centres in Clarke's vesicular column.

THE VASO-MOTOR FUNCTIONS OF THE SPINAL SEGMENT.

We have not as yet much definite knowledge regarding the vaso-motor functions of the spinal cord. It is probable that *vaso-constrictor* and *vaso-dilator* fibres pass through each segment, and that there are distinct vaso-motor centres in some, at least, of the segments of which the cord is composed. The exact position of the conductors (vaso-motor dilators and constrictors) in the transverse section is not definitely known, but it is probable, from Ott's observations in the cat, that the vasomotor fibres decussate in part in the cord, and that they pass down the lateral columns.²

¹ A fact which seems to favour the view (contradicted be it remembered by the experiments of Ferrier on the monkey), that the postero-internal columns conduct sensory impressions upwards to the cerebrum.

² *Journal of Nervous and Mental Diseases*, July 1882.

THE FUNCTIONAL CONNECTION OF THE TWO LATERAL HALVES OF A SPINAL SEGMENT.

Each half segment is, to a large extent, functionally independent of its fellow on the opposite side. In the segments composing the cervical region this independent action is most highly developed, but even there the two lateral halves are in intimate connection.

Numerous illustrations of their relationship might be given, but the following will suffice: In cases of hemiplegia, voluntary movements in the sound (non-paralysed) hand are sometimes attended by corresponding movements in the paralysed one. External irritation applied to one limb not unfrequently produces reflex muscular movements on both sides of the body. If one hand be plunged into cold water an alteration in the temperature of the other hand occurs, etc., etc.

In the segments composing the dorsal region of the cord, this independent action, as regards the motor functions at all events, seems to be much less developed. The muscles supplied by the half segments of one side (in this the dorsal region) are in the habit of acting in connection with the muscles supplied by the half segments of the other. And to provide for this associated action there is probably, as Dr Broadbent has so well theorised, a free communication between their respective nerve nuclei—the multipolar nerve cells of the anterior cornua.

THE CONNECTIONS OF DIFFERENT SEGMENTS WITH ONE ANOTHER. *Spinal co-ordination of movement.*

Adjacent segments are, of course, structurally continuous. But, in addition, different segments are structurally and functionally connected with and related to one another. Such a combination is required for the co-ordination and grouping of motor impulses. The co-ordination of muscular movement, especially of the muscular movements of the lower extremities, is probably to some extent reflex, *i.e.* under the direction of peripheral impressions proceeding from the skin, muscles, tendons, joints, etc. And we may theoretically suppose that the peripheral impressions of this description, which enter by one posterior root, may require to be distributed to several adjacent segments. This distribution

is probably, in part at least, provided for by the commissural fibres which pass from (?) the posterior horn of one segment to the posterior horn of other segments, through the postero-external columns. For the same reason, we may theoretically suppose that the multipolar nerve cells of one segment are connected with the multipolar nerve cells of other segments—that there are, in short, commissural fibres which pass from the anterior horn of one segment to the anterior horns of other segments, possibly through the anterior columns.

But in addition to these, which we may term the more highly specialised commissural connections, every segment is connected with every other segment by means of the vast network of delicate nerve fibrils which constitute such a large and important part of the grey matter.

Motor impulses and sensory impressions, or, more correctly speaking, the nerve vibrations which produce sensory impressions and motor impulses (or nerve currents, as they are less accurately, though very expressively called) follow the path of the least resistance; and the more highly specialised the sensation or movement, the more sharply defined is the path through which that impulse travels (*i.e.* the greater is the difference in the degree of resistance between the path through which it must pass to produce the desired result, and all other paths). The nerve currents which produce the more highly specialised movements have little or no tendency to diffuse themselves, and in passing through the grey matter of their respective segments they make use of very definite channels, while the nerve currents, which produce the least specialised sensations and movements, have a considerable tendency to spread from segment to segment, and so through the whole cord, *per* this delicate nerve network in the grey matter. Conversely, in cases of disease where the accustomed path (the path of least resistance) is 'blocked' by a lesion, the more sharply defined that path, the greater difficulty will the nerve vibration have in finding its way by any other. Hence it follows, that the more highly specialised sensations and movements are most easily deranged, and, when deranged, are with the greatest difficulty restored.

Where the accustomed path is 'blocked,' the nerve current will always tend to pass by some side or collateral channel. In some cases the position of the 'block' prevents the possibility of such passage. Section of a sensory-motor nerve, or

of its posterior root (the position of such lesions is marked in fig. 41 by the numbers 1 and 2), will, of necessity, prevent any reflex movement being excited by irritation of its sensitive body area; but where the 'block' affects the reflex arc after the posterior root has entered the grey matter, say, for example, where the reflex centre (4, fig. 41) is destroyed, though the reflex impulse cannot pass out, *per* its accustomed channel, it may make its way through the delicate nerve network in the grey matter to other and more distant segments, and so pass out to other and more distant muscles.

This fact was strikingly illustrated in the following case of *polio-myelitis anterior acuta*. A woman was suddenly attacked with paralysis of all four extremities. The attack was ushered in with fever. The paralysis was followed by rapid atrophy. When I saw the case, some months after the onset of the disease, the paralysis was almost complete in the lower extremities, and very considerable in the upper. The paralysed muscles were atrophied to an extreme degree. Sensibility was quite perfect, indeed abnormally acute. There was not, and never had been, any affection of the bladder or rectum. *Tickling the soles produced no reflex movement in the lower extremities*, for the reflex impulse could not pass out owing to the lesion in the reflex centre, *but was followed by strong contraction of the muscles supplied by the upper segments of the cord*, indeed, the jerking movement which resulted was sufficiently powerful to produce a violent start of the whole body.

CHAPTER II.

THE GENERAL PATHOLOGY OF THE SPINAL CORD—THE ALTERATIONS IN FUNCTION WHICH RESULT FROM LESIONS OF ITS DIFFERENT PARTS.

PASSING from normal to diseased function, I will now describe some of the more important points with regard to the pathology of our spinal segment. It must, however, be remembered that, in actual disease, the morbid process is very seldom, even at its commencement, limited to a single segment. In the majority of cases met with in practice, several segments, or even long portions of the cord, are involved. The somewhat artificial arrangement which I propose to follow is, however, useful—it greatly simplifies the subject,—and, with the caution I have just given, may be safely adopted for teaching purposes.

Some of the morbid conditions affecting the spinal cord (*i.e.* our segment) are *primarily nervous*; others originate in the surrounding parts (*i.e.* bones and membranes). In the latter case, the cord lesion is *secondary*. Now, in describing the pathology of the spinal segment and the symptoms which result from derangement of its different parts, it is convenient to separate these two groups of lesions, which may be termed *intra-medullary* and *extra-medullary* respectively.

INTRA-MEDULLARY LESIONS.

The affections of the cord which are primarily nervous are either acute or chronic. In some, the diseased process is strictly limited to definite physiological tracts. These affections are called *system diseases*. In others, the morbid process

has no such physiological limitation, but involves at hazard, as it were, a greater or smaller portion of the transverse section. To these lesions the term *indiscriminate* may be applied. In a third group of cases, as we shall afterwards see, these two forms of lesions are combined.

THE SYSTEM DISEASES OF THE SPINAL CORD.

The great characteristic of a *system disease* is, as I have already mentioned, the sharp limitation of the lesion to a definite physiological tract. The lesion usually extends through several segments, and is generally bilateral and symmetrical.

The great vertical extent is due in some cases, as in *polio-myelitis anterior acuta*, to the circumstance that the same physiological areas, in many different segments, are affected *simultaneously*. In others it results from the extension of the morbid process from segment to segment along the fibres of the affected tract. This extension (always?) takes place in the direction of the physiological activity of the affected fibres, and is very generally of the nature of a 'secondary degeneration.'

The *system lesions* of the spinal cord are either *primary* (*i.e.* arising independently of any previous lesion), or *secondary* (*i.e.* resulting from some previous morbid condition). To the secondary system lesions the term '*secondary degenerations*' is usually applied.

Primary system lesions.

The physiological tracts in the transverse section, which are liable to be affected by primary system lesions are:—

1. The region of the anterior cornu (1, 1' fig. 42).
2. The region of the crossed pyramidal tract (3, 3' fig. 42).
3. The region of the postero-external column (2, 2' fig. 42).

Professor Pierret of Lyons has described a case in which the postero-internal columns were affected by, what seemed to be, a primary system lesion; but so far as I am aware no other case has yet been recorded.¹

¹ *Archives de Physiologie*, 1873, p. 74.

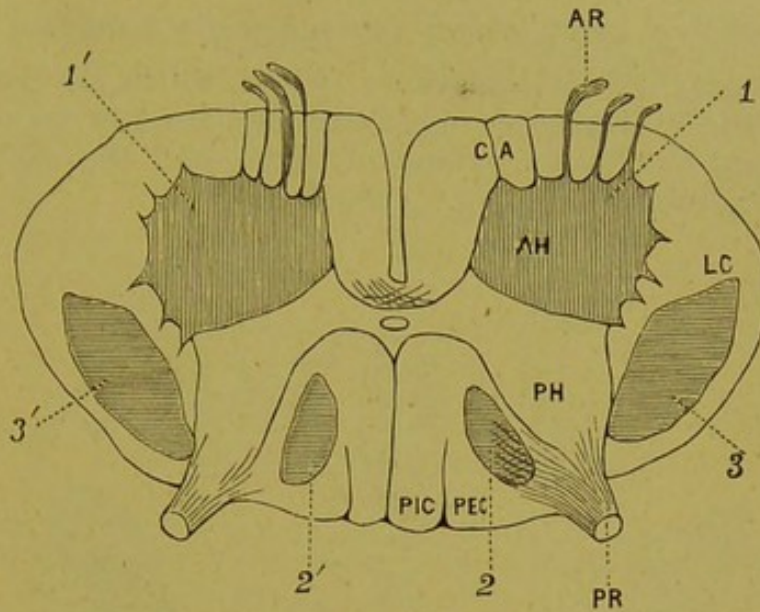

FIG. 42.

Diagrammatic representation of the primary system lesions of the spinal cord.

1, 1' Region of the anterior horn. 2, 2' Region of the postero-external column. 3, 3' Region of the crossed pyramidal tract.

In the majority of cases one system only is involved, but in some cases two physiological tracts in the same half segment may be affected. In combined cases the lesion is, at the outset, limited to one tract, and subsequently spreads to another. The mode of extension is usually along the fibres which connect the two systems functionally, and is (always?) in the direction of the physiological activity of the connection. Thus, a sclerosis of the postero-external column may extend to the anterior cornu, presumably along the fibres, which pass from the postero-external column to the posterior cornu, and thence to the anterior horn; or a sclerosis of the crossed pyramidal tract may extend to the anterior cornu, presumably along the fibres which leave the main motor tract, and pass into the grey matter.

Occasionally it would appear that the morbid process is propagated from one physiological tract to another by direct extension (continuity of tissue), and that a sclerosis of the postero-external column (and posterior cornu) may cause a sclerosis of the pyramidal tract in the lateral column; a lesion of the anterior cornu may pass to the crossed pyramidal tract, and so on.

Secondary system lesions (secondary degenerations).

The regions of the transverse section, which are liable to be affected by secondary degenerations, are the regions of the crossed and direct pyramidal tracts, and the region of the postero-internal column. (See fig. 43.)

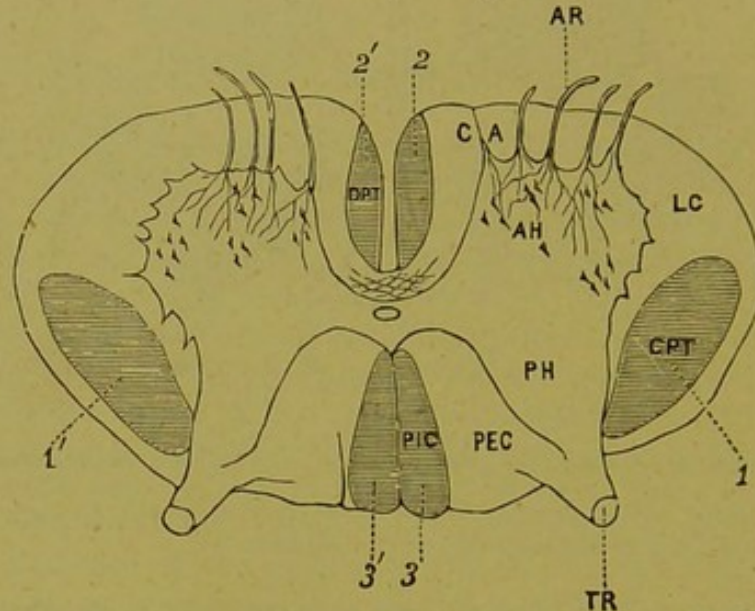

FIG. 43.—Diagrammatic representation of the secondary system lesions of the Spinal Cord.

1, 1' Region of the crossed pyramidal tract. 2, 2' Region of the direct pyramidal tract. 3, 3' Region of the postero-internal column.

The secondary degenerations of the crossed and direct pyramidal tracts (secondary descending degenerations).

The primary lesion, which produces secondary degeneration of the motor tracts in the cord, may be situated either in the brain or in the cord itself, but it must be so placed as to separate the fibres of the pyramidal tract from their trophic centre, *i.e.* the nerve cells of the cortical motor centres. When the lesion is in the brain, in cases, for example, of hæmorrhagic destruction of the *internal capsule*, the degenerative process extends downwards along the course of the pyramidal tract. In the cord, therefore, it involves the direct pyramidal tract on the same side, and the crossed pyramidal tract on the opposite side to the brain lesion. (See fig. 44.)

In some cases of cerebro-spinal sclerosis in which the lesion seems to have destroyed all the nerve tubes in the crossed pyramidal tract, there is no secondary descending degeneration; a fact that can only be explained by supposing either that something more than mere destruction, *i.e.* mere shutting off of the trophic influence (possibly irritation

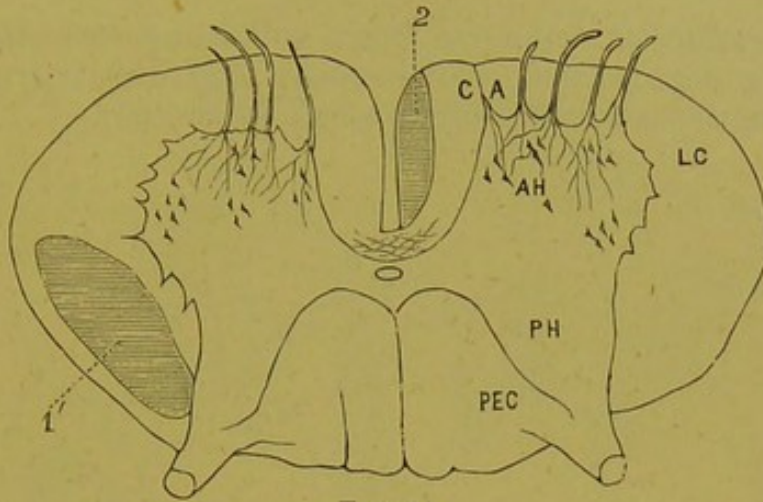

FIG. 44.

Transverse section through the cervical region of the Spinal Cord in a case of secondary descending degeneration, the result of a lesion of the right pyramidal tract above the cord.

The crossed pyramidal tract (1) is degenerated on the left (the opposite) side to the brain lesion. The direct pyramidal tract (2) is degenerated on the right (the same side) as the brain lesion.

of some form or another) is required, or—and this is the more probable explanation—that the axis cylinders are not so extensively destroyed as they appear to be.

When the primary lesion is situated in the cord itself, the degenerative process may involve one or all of the pyramidal tracts below the lesion.

A total transverse lesion will produce secondary descending degeneration of the direct and crossed pyramidal tracts on both sides of the cord. (See figs. 45 and 59.)

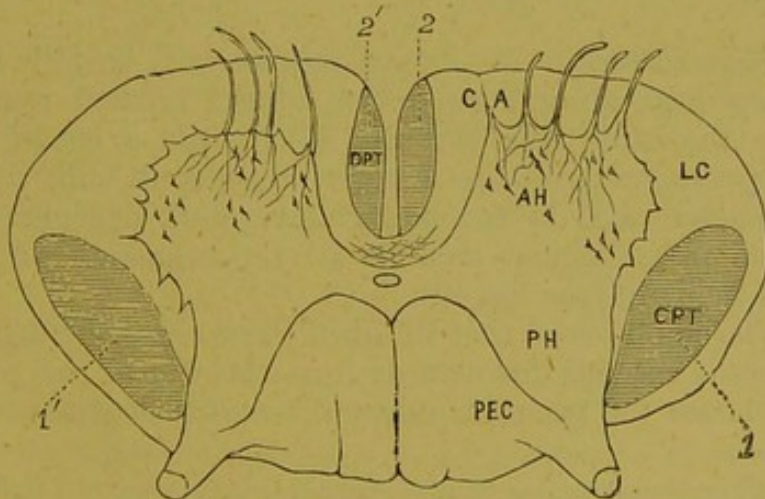

FIG. 45.

Secondary descending degeneration of the Spinal Cord after a total transverse lesion.

The lesion is supposed to be situated above the level of the section shown in the figure. 1, 1' Degenerated crossed pyramidal tracts. 2, 2' Degenerated direct pyramidal tracts.

A *unilateral transverse lesion* will cause secondary descending degeneration of the crossed and direct pyramidal tracts on the same side only (see figs. 46 and 61).

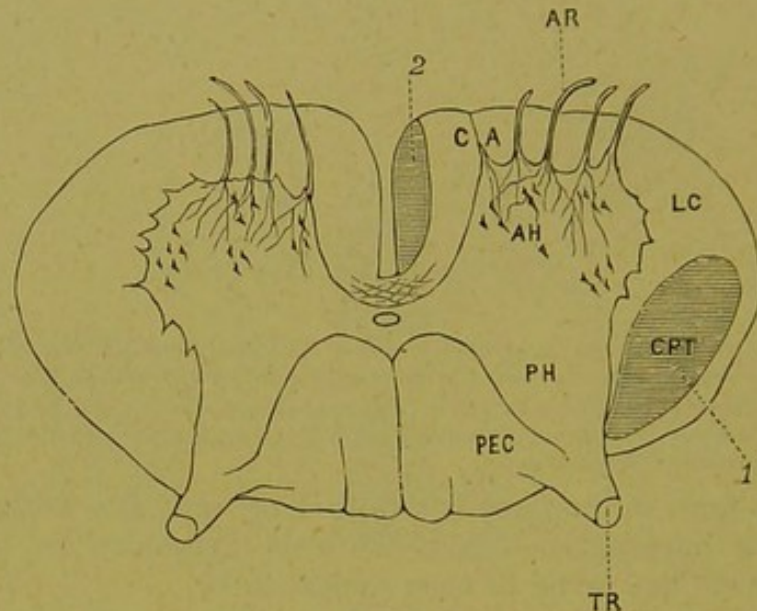

FIG. 46.

Secondary descending degeneration of the Spinal Cord after an unilateral lesion.

The lesion is supposed to be situated above the segment shown in the figure, and to occupy the right half of the cord. 1. Degenerated crossed pyramidal tract. 2. Degenerated direct pyramidal tract.

A *lesion limited to the lateral column* will be followed by secondary descending degeneration of the crossed pyramidal tract on the same side (see fig. 47); while a lesion of the *direct pyramidal tract* in any given segment will, theoretically,¹ be followed by secondary descending degeneration of the same physiological area in all the segments which are situated below it (see fig. 48).

It will be observed that in all of these cases the degenerative process extends downwards from the seat of the primary lesion; hence the term *secondary descending degenerations*.²

¹ Secondary descending degeneration confined to the columns of Türck has not, so far as I know, been demonstrated *post mortem*.

² The fibres of the pyramidal tract above the lesion do not, of course, degenerate for their connection with the trophic centre is unimpaired.

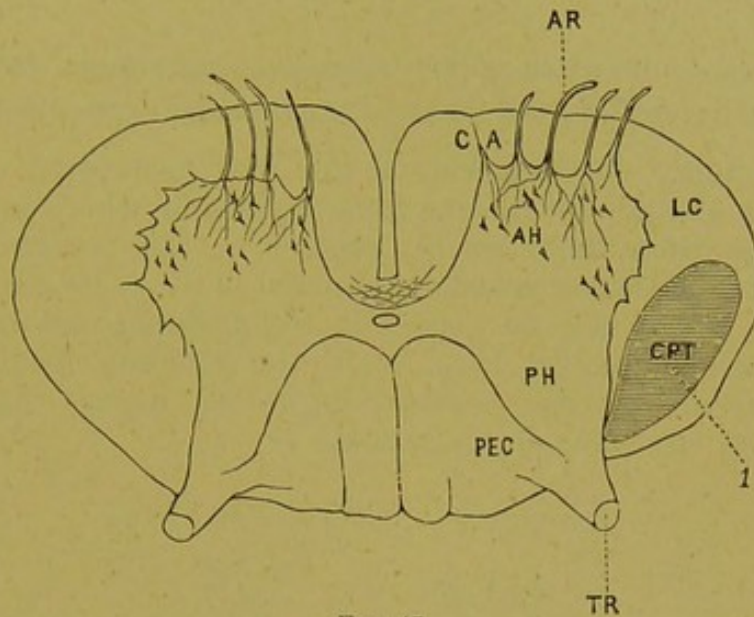

FIG. 47.

Secondary descending degeneration of the crossed pyramidal tract after a lesion of the lateral column on one side.

The lesion is supposed to be situated above the level of the section shown in the figure, and to involve the lateral column of the right side. 1. Degenerated crossed pyramidal tract of the right side.

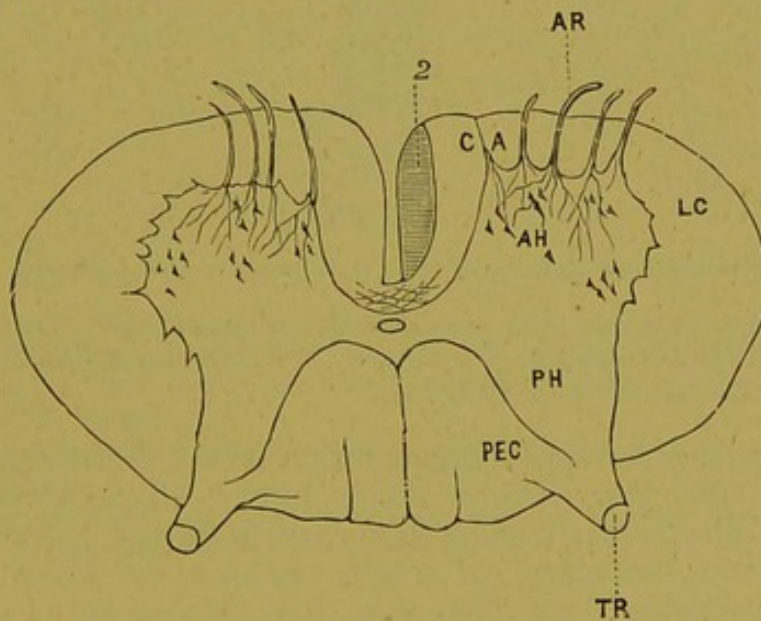

FIG. 48.

Secondary descending degeneration after a lesion confined to the anterior column of the cord.

The lesion is supposed to be situated above the level of the section shown in the figure, and to involve the anterior column of the right side. 2. Degenerated direct pyramidal tract of the right side.

Secondary degeneration of the postero-internal column and of the direct cerebellar tract (secondary ascending degeneration).

Secondary degeneration of the postero-internal column (see figs. 49 and 50) results from any lesion which separates its fibres from their trophic centres in the posterior root ganglia. The lesion is usually situated in the postero-external column, but it may be placed in the posterior root between the ganglion and the cord, or in the ganglion itself. The degenerative process extends upwards, hence the term secondary *ascending* degeneration.

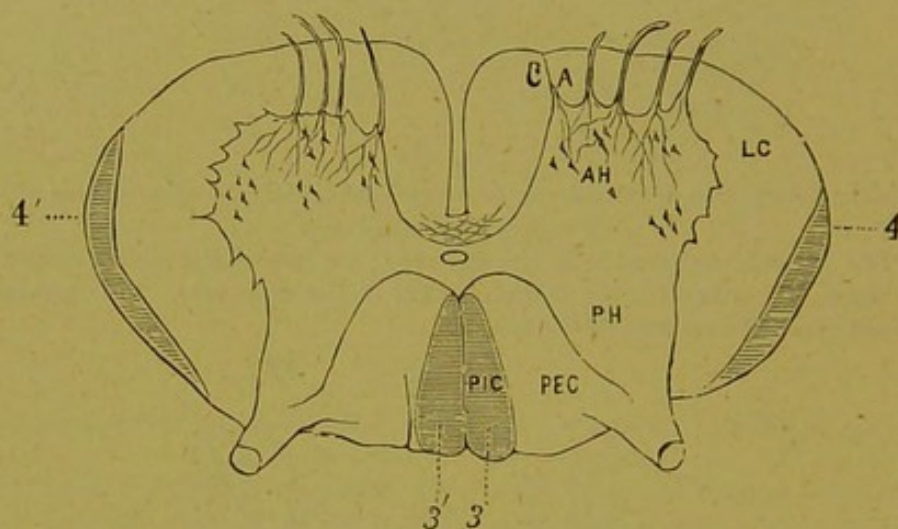

FIG. 49.

Secondary ascending degeneration of the postero-internal columns.

The lesion is supposed to be situated in the postero-external columns below the level of the section shown in the figure. 3, 3' Degenerated postero-internal columns. 4 and 4', direct cerebellar tract.

Secondary ascending degeneration of the direct cerebellar tract results from lesions which destroy Clarke's vesicular column of cells (the trophic nerve centre for the fibres of the direct cerebellar tract), or which separate the fibres of the direct cerebellar tract from this, their trophic nerve centre; and since Clarke's column of cells and the direct cerebellar tract are not present in the lower part of the lumbar enlargement, it follows that secondary ascending degeneration of this tract is only observed when the lesion is situated in or above the upper part of the lumbar enlargement.

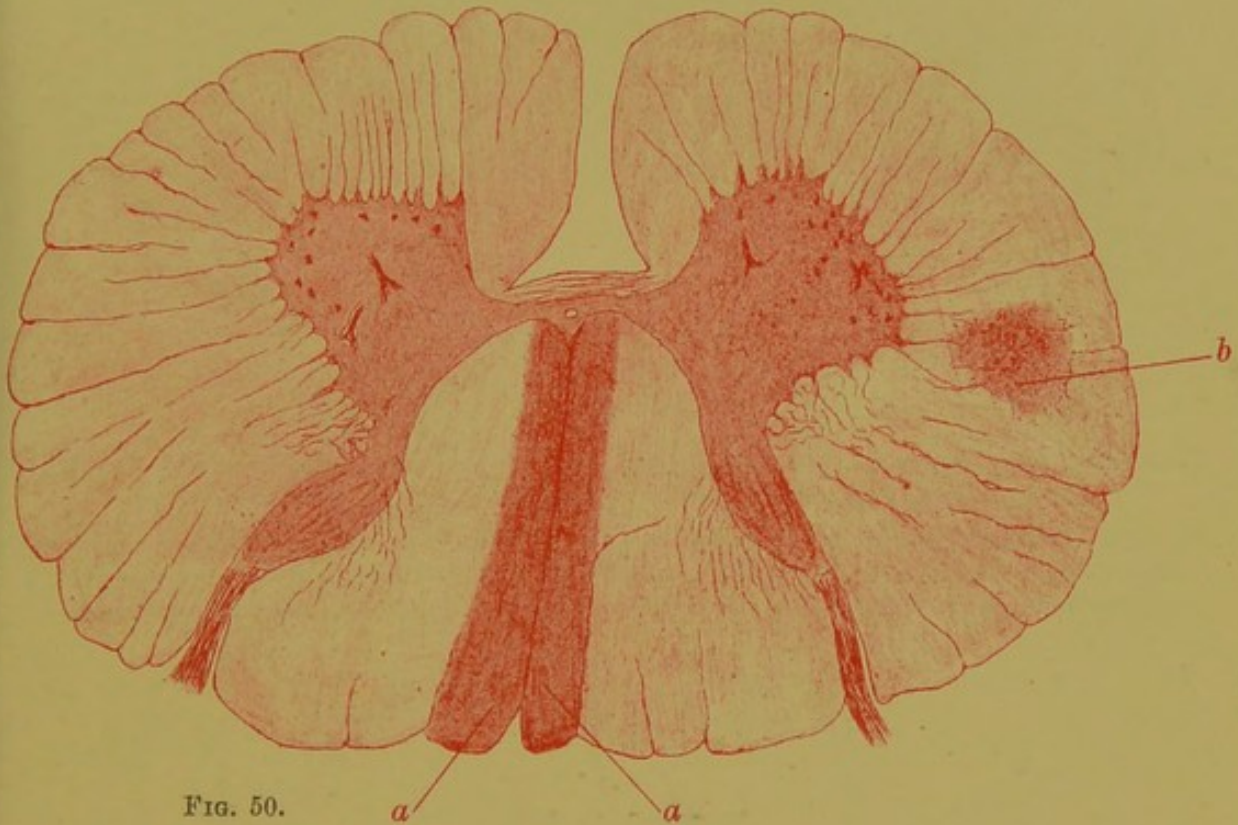

FIG. 50.

Transverse section through the cervical region of the spinal cord, showing secondary ascending degeneration of the columns of Goll. (Carmines and dammar), magnified about 10 diameters.

a, a, Degenerated postero-internal columns; b, a patch of degeneration in the lateral column.

I am indebted to Dr Robertson of Glasgow for the cord from which this preparation was made. The case was one of myelitis.

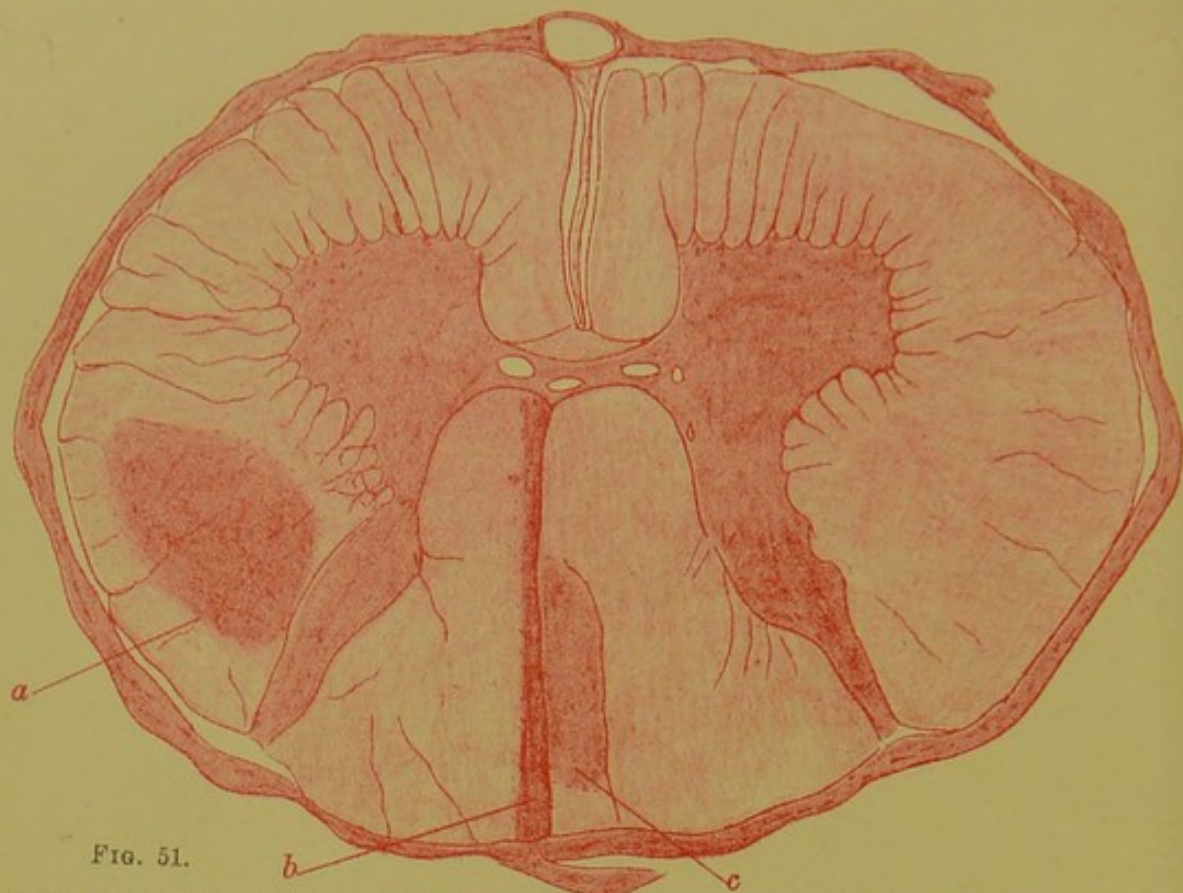

FIG. 51.

Transverse section through the cervical enlargement of the spinal cord, showing secondary descending (b) and ascending (a) degenerations in the left half of the cord. (\times about 10 diameters.)

The secondary descending degeneration was due to a cerebral lesion; the secondary ascending degeneration to a myelitis of the posterior column in the dorsal region. (See fig. 52.) I am indebted to Dr Shaw of Bristol for the portion of cord from which these sections were made.

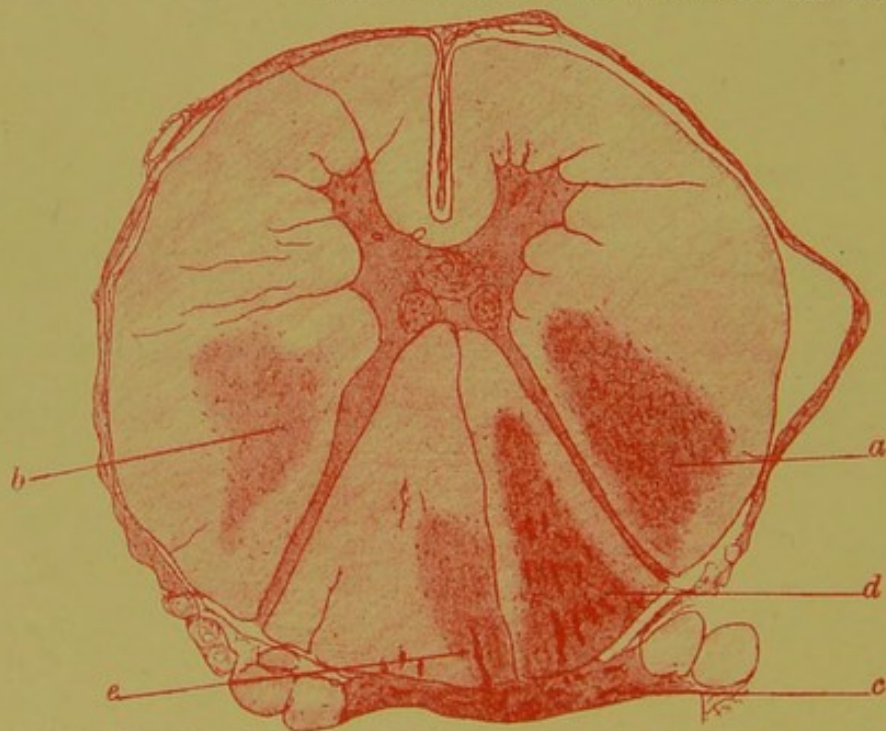

FIG. 52. Transverse section through the same cord in the dorsal region, showing inflammation of the pia mater (c) over the posterior columns and secondary myelitis of the posterior columns (d and e), more especially on the apparent right, but actual left, side. (The section was mounted so that the left side seems to be the right.) a, secondary descending degeneration in the apparent right, but actual left, half; there is also some secondary descending degeneration at this level of the cord in the apparent left, but actual right, motor tract. (\times about 10 diameters.)

PATHOLOGICAL PHYSIOLOGY AND CLINICAL OCCURRENCE.

I will now describe in detail the conditions which result from the lesions of the different physiological regions or tracts.

LESIONS OF THE ANTERIOR CORNU.

The ultimate effect of all lesions of the anterior cornu (see fig. 53) is to cause destruction of the multipolar nerve cells which are its essential constituents. The effects of the lesion,

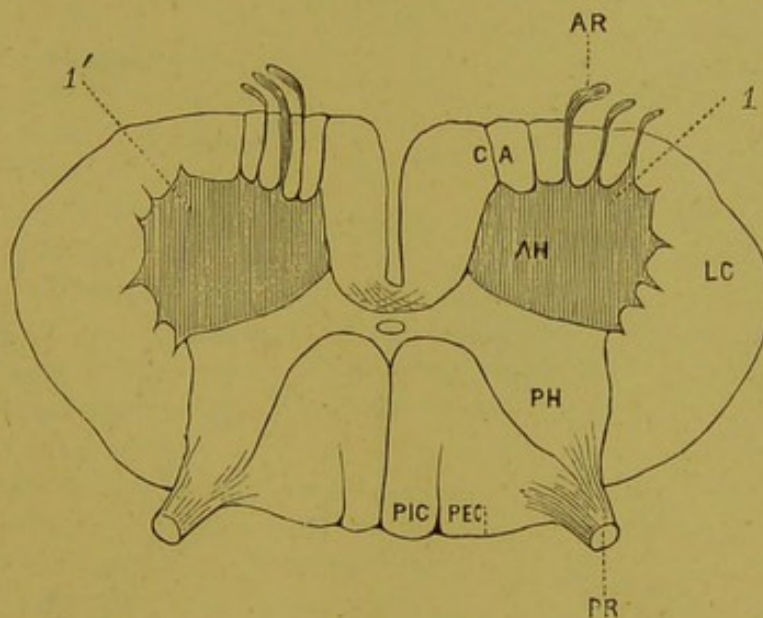

FIG. 53.

Transverse section of the Spinal Cord, showing the region of the anterior cornu (1, 1') shaded dark.

i.e. the symptoms, in any given case, depend upon two elements, viz., the rapidity of the destruction, and the number of nerve cells which are destroyed. In order that the *rationale* of the symptoms may be perfectly clear, I must recapitulate the functions of the multipolar nerve cells of the anterior cornu, and at the same time direct attention to figure 54.

The physiological function of the multipolar nerve cells of the anterior cornu.—1. To the multipolar nerve cells of the anterior cornu pass:—(a) Voluntary motor impulses from the

brain, *per* the fibres of the crossed and direct pyramidal tracts (see fig. 40); (b) reflex impulses from the 'sensitive area' of the segment, *per* the fibres of its posterior nerve roots; (c) controlling impulses for the reflexes of the segment, *per* the fibres of the crossed pyramidal tract.¹

2. From the multipolar nerve cells—(a) voluntary and (b) reflex motor impulses pass to the muscular area of the segment, *per* their axis cylinder processes.

3. The multipolar nerve cells of the anterior cornu are the trophic centres for the motor nerve fibres arising from the segment, and for the muscular fibres to which they are distributed.

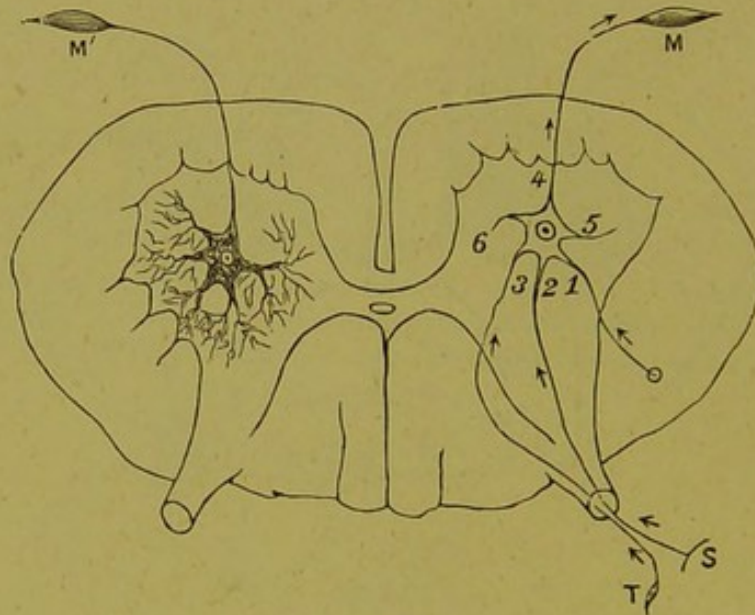

FIG. 54.

Diagrammatic representation of the connections of the motor nerve cells of the anterior cornu.

1. Branch which conveys to the cell, voluntary-motor and controlling-reflex impulses. 2. Branch which conducts to the cell the superficial reflexes. 3. Branch which conducts to the cell the deep reflexes. 4. Axis cylinder process, which transmits voluntary motor, reflex motor, and trophic impulses, from the cell to the muscle M. 5. Branch which places the cell in communication with other cells in other segments. 6. Branch which places the cell in connection with other cells in the opposite anterior horn of the same segment. On the left side the division of the cell processes, which terminate in Gerlach's nerve network is shown.

¹ With regard to the question of separate controlling fibres, see p. 36.

ACUTE DESTRUCTION of the anterior horn (*i.e.* of its multipolar nerve cells) may be *total* or *partial*. Where all the multipolar nerve cells of our segment are *acutely* destroyed, the symptoms will be as follows:

(*a.*) *Positive symptoms*:—

1. Immediate paralysis of its muscular area.
2. Absence of all reflex movements in its muscular area.
3. Rapid atrophy, and the 'reaction of degeneration,'¹ in the paralysed muscles.

(*b.*) *Negative symptoms*:—

Lesions limited to the anterior cornu do not disturb the sensory functions of the segment, nor its functions as a conducting medium. There is, therefore, no derangement of sensibility in the parts supplied by its posterior roots. The motor, sensory, and other functions of all inferior segments are intact.

The extent of the paralysis and of the muscular atrophy varies directly with the number of nerve cells which are destroyed. Where the destruction is incomplete the paralysis is of course partial. In such cases the reflex impulses may still be obtained. In cases of partial destruction it may be difficult or impossible to demonstrate the 'reaction of degeneration,' for the healthy muscular fibres respond in a normal manner to both forms of current, and so obscure the reactions of disease.

In many cases of acute inflammation of the anterior cornu (*polio-myelitis anterior acuta*), in which there is at the outset total paralysis, a certain amount of power is subsequently regained. In such cases, the inflammatory process temporarily arrests the function of all the nerve cells of the affected segments. When the acute stage passes off, some of the cells have been absolutely destroyed, and the muscular fibres which they supply are permanently atrophied. Other nerve cells, which have been less seriously damaged, gradually recover, and the muscular fibres, which they innervate, regain bulk and power.

As a matter of experience, we know that, in *polio-myelitis anterior acuta* (the primary system disease of the anterior cornu) the functions of the bladder and rectum are not affected, a fact which seems to show either that the centres

¹ The term 'reaction of degeneration' has been given by Erb to certain *qualitative* electrical alterations, which are described on p. 112.

for the vesical and rectal reflexes are not situated in the anterior cornua, or that the multipolar nerve cells in the lower segments, through which the vesical and rectal reflexes pass, are uninjured by the lesion.

In fig. 55 I have diagrammatically represented the effects of *acute* destruction of the anterior cornua.

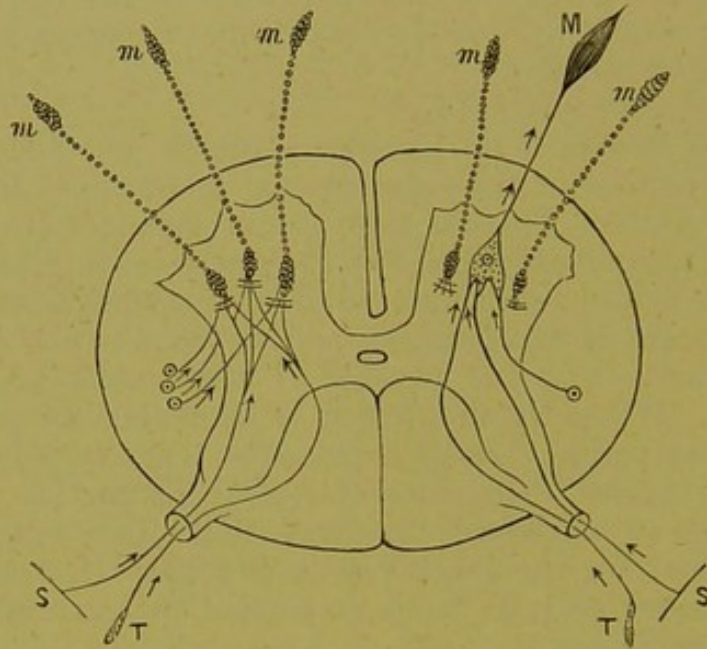

FIG. 55.

Diagrammatic representation of the symptoms which result from acute destruction of the anterior cornua of the spinal cord.

On the left side the destruction of the nerve cells is complete; the anterior nerve roots, motor nerve fibres, and muscles, which they supply, are all degenerated; there is a total 'block' to the passage of voluntary motor and reflex motor impulses. On the right side two-thirds of the motor cells are destroyed; two-thirds of the muscular area connected with the right anterior cornu are degenerated and atrophied; one-third (M) remains healthy, and can be made to contract by voluntary or reflex motor impulses.

Clinical occurrence.—Acute destruction of the multipolar nerve cells of the anterior cornu often occurs as a primary system disease (the morbid process commencing in, and being confined to, the anterior cornu). It then constitutes the affection which is termed *polio-myelitis anterior acuta* (acute inflammation of the anterior grey matter), a disease which is common in children, and is usually termed '*infantile paralysis*,' but which is sometimes also seen in adults.

Acute destruction of the anterior horn of grey matter may also be part and parcel of an indiscriminate lesion, as, for example, a transverse myelitis. In such cases the symptoms, which result from acute destruction of the anterior cornu, are present, together with the symptoms which result from destruction of the other tracts which happen to be affected.

CHRONIC AFFECTIONS OF THE ANTERIOR CORNU.—In chronic affections of the anterior cornu, the multipolar nerve cells are picked out, as it were, one by one, and are gradually destroyed.

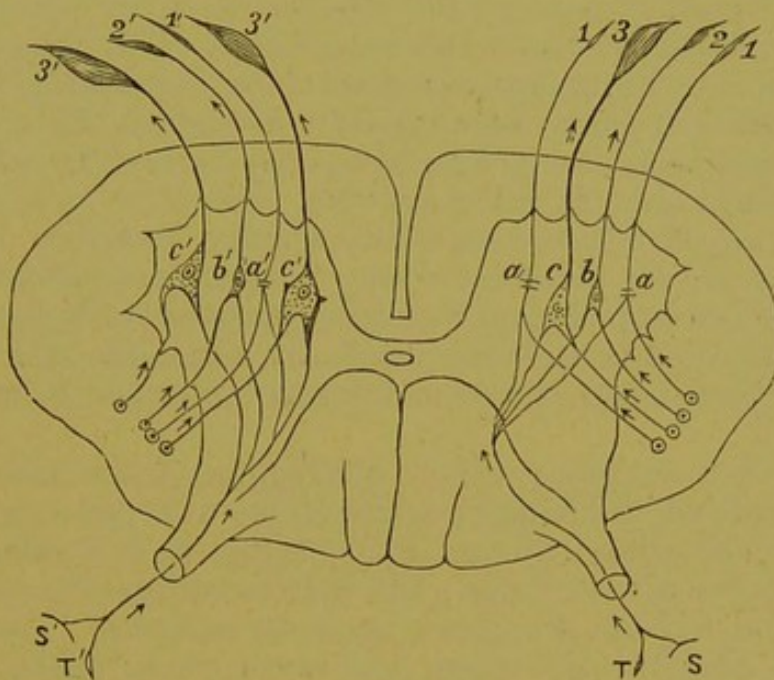

FIG. 56.

Diagrammatic representation of the symptoms which result from slow destruction of the multipolar nerve cells of the anterior cornu.

On the left side the disease is in an early stage. One nerve cell (*a'*) is completely destroyed. Its muscular fibre (*1'*) is completely atrophied. Voluntary motor and reflex motor impulses are 'blocked' at the seat of the lesion (*a'*). One nerve cell (*b'*) and its muscular fibre *2'* are very much atrophied, but feeble motor and reflex impulses can still pass through the cell to the muscle. Two nerve cells *c' c'* are healthy. Their muscular fibres are of normal bulk, and can be made to contract either by voluntary or reflex impulses.

On the right side the disease is much more advanced. The muscular area is three-fourths degenerated. There is a total 'block' at *a* and *a*. This condition represents a late stage of progressive muscular atrophy. The atrophy of the muscular fibres is represented as *simple*. There is not the same fatty change as is shown in figure 55.

The symptoms, which result from slow destruction of the multipolar nerve cells are as follows:—

Positive symptoms.—(a) Slow and gradual atrophy of the muscular fibres to which the axis cylinder processes of the affected cells proceed.

At first, there is no paralysis but only slight muscular weakness. As the disease progresses the muscular debility becomes more marked. In the final stages, *i.e.* when all the motor nerve cells of the segment are destroyed, there is, of course, complete paralysis of the muscular area of the affected segment. In the earlier stages, the degree of atrophy is directly proportionate to the number of motor nerve cells (*i.e.* of muscular fibres) which are affected. The 'reaction of degeneration,' for the reasons given above in speaking of partial acute destruction, is not typically developed. The reflexes are not abolished, for so long as healthy nerve cells remain, a path is still open for reflex impulses.

(b) *Negative symptoms.*—The sensory functions of the segment are not interfered with. The motor, sensory, reflex, and other functions of all inferior segments are intact.

In fig. 56 I have diagrammatically represented the effects of slow destruction of the motor nerve cells of the anterior cornu.

Clinical occurrence.—Slow destruction of the multipolar nerve cells of the anterior cornu occurs as a *primary system disease* (the morbid process commencing in, and being confined to, the anterior cornu), and then constitutes the affection which is termed *progressive muscular atrophy*. The same morbid process also affects the motor nerve nuclei of the medulla, and constitutes the anatomical substratum of the affection called *glosso-labial* or *bulbar paralysis*. In the rare affection termed *ophthalmoplegia externa*, a similar lesion affects the nuclei of the third, fourth, and sixth nerves in the pons Varolii.

Chronic destruction of the multipolar nerve cells of the anterior horn is occasionally met with as a *secondary system lesion*, as in those cases in which a sclerosis of the postero-external column, or of the crossed pyramidal tract, extends to the anterior cornu. In such cases the symptoms which I have just described as characteristic of slow destruction of the motor nerve cells of the anterior cornu, are added to the symptoms of the original affection.

SUB-ACUTE DESTRUCTION OF THE MULTIPOLAR NERVE CELLS also occurs as a secondary system lesion. The original lesion is a sub-acute inflammation of the crossed pyramidal tract in the lateral column. After a short time the morbid process extends to the anterior cornu. The segments of the cervical enlargement are first and most affected. This condition has been called by Professor Charcot, who was the first to direct attention to it, *amyo-trophic lateral sclerosis*.

LESIONS OF THE CROSSED PYRAMIDAL TRACT IN THE LATERAL COLUMN.

Lesions of the crossed pyramidal tract (see fig. 57) derange, interrupt, or destroy the conducting power of the nerve fibres of which it is composed. These fibres conduct to our segment, and to all the segments which are situated below it, voluntary motor and controlling reflex impulses. The exact nature of the symptoms, which result from a lesion of the crossed pyramidal tract, depends upon (a) the extent of the lesion, *i.e.* the number of nerve fibres which are affected by it; (b) the manner in which the lesion affects the nerve fibres; and (c) the rapidity with which the morbid process is developed.

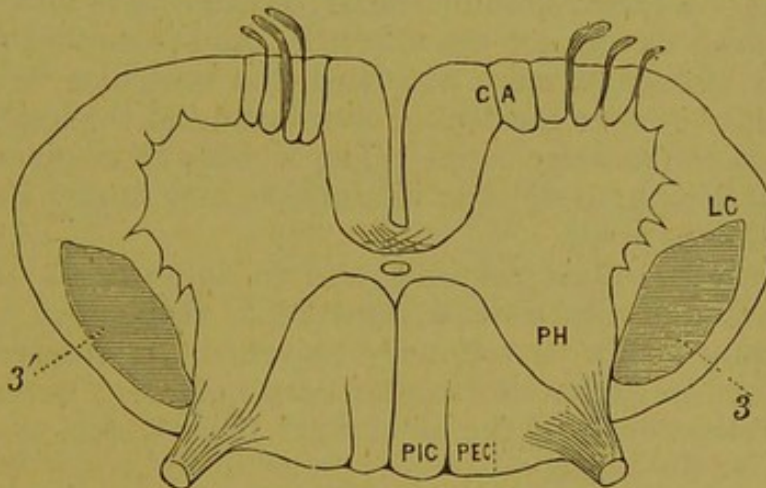

FIG. 57.

Transverse section of the cord showing a symmetrical lesion of the crossed pyramidal tracts. 3, 3' point to the position of the lesion in each lateral column.

Acute and complete destruction of the crossed pyramidal tracts in the lateral columns produces the following symptoms:—
 (a) *Positive*.—1. Immediate paralysis of the muscular areas

of the affected segment, and of all the segments which are situated below it. The loss of power is not total, for the muscular fibres supplied by the direct pyramidal tract of course escape. The paralysed muscles are at first flaccid, they do not undergo rapid atrophy. There is 'no reaction of degeneration.' 2. Increase of the reflexes passing through the affected segment, and through all the inferior segments, supervenes, and corresponds to the development of secondary descending degeneration, which of course occurs.

(b) *Negative symptoms.*—The sensory functions of the cord are intact. The bladder and rectum are not seriously affected.

Clinical occurrence.—Acute destruction of the crossed pyramidal tract only occurs in 'indiscriminate' lesions (myelitis, traumatic injuries, etc.). Other parts of the transverse section of the segment are usually implicated. The clinical picture is proportionately complicated.

Chronic destruction of the crossed pyramidal tracts.—Where the morbid process is *chronic*, the conducting properties of the crossed pyramidal tract are *gradually* interrupted; muscular weakness, stiffness, and rigidity slowly develop; the reflexes are increased; sensibility is intact; the bladder and rectum are not affected. As the morbid process becomes more and more advanced, the muscular weakness and rigidity become greater. Towards the end the lesion may extend to the anterior cornu. The rigidity then gives way; muscular atrophy develops; diminution, and finally abolition of the reflexes occur.

In cerebro-spinal sclerosis, and in some cases of slow compression of the cord, a remarkable rhythmical tremor, which only occurs on voluntary movement, is observed. It is supposed to be due to irregular transmission of nerve force through the fibres of the pyramidal tract which are compressed by the lesion.

Clinical occurrence.—Chronic destruction of the crossed pyramidal tract is occasionally though very rarely met with as a *primary system lesion*, and it constitutes the anatomical substratum of the affection which has been termed *primary lateral sclerosis*. The position of the lesion is shown in fig. 57.

Chronic destruction of the crossed pyramidal tract frequently results from *indiscriminate lesions* (chronic myelitis,

slow compression of the cord, cerebro-spinal sclerosis, etc.). In *secondary descending degenerations* the fibres of the crossed pyramidal tract are, of course, gradually destroyed.

LESIONS OF THE POSTERO-EXTERNAL COLUMN.

The postero-external column is in great part composed of posterior root-fibres passing to the grey matter. These fibres carry inwards impressions which result in the production of sensations and reflex movements (probably deep reflex movements, see page 35). The postero-external column probably also contains commissural fibres which connect the posterior cornua of different segments.

Clinical occurrence.—The most common lesion of the postero-external column is the *primary system lesion* which constitutes the anatomical substratum of the affection which is called locomotor ataxia. (See fig. 58.)

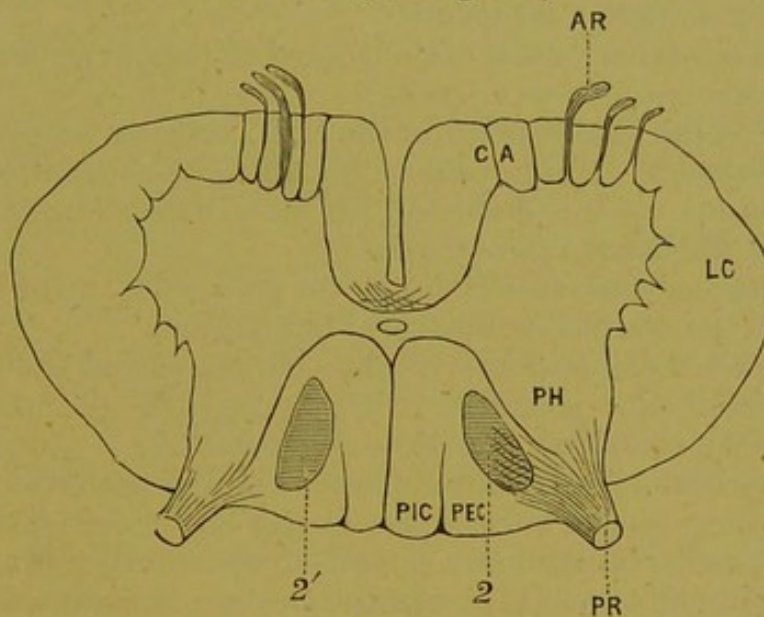

FIG. 58.

Transverse section of the spinal cord, showing the position of the lesion in the early stage of locomotor ataxia, according to Pierret and Charcot; according to Strümpell the lesion chiefly occupies the middle and anterior parts of the posterior column.

The postero-external column may also be affected by chronic indiscriminate lesions, as, for example, cerebro-spinal sclerosis.

Acute lesions of the postero-external column are always indiscriminate (myelitis, traumatic injuries, etc.).

The positive symptoms which result from a chronic lesion of the postero-external columns are:—

1. Lightning-like pains in the sensitive body area of the affected segment. These pains, which are highly characteristic of locomotor ataxia, probably depend upon irritation of the posterior root-fibres in the postero-external column.

2. Loss of the deep reflexes. (See page 35.)

3. Inco-ordination. — This symptom is probably due to several different causes: viz., (*a*) to the derangement in the reflex grouping of muscles which the arrest in the reflexes entails; (*b*) to the fact that the 'guiding sensory sensations' which proceed from the periphery are arrested by the lesion, and that the impulses concerned in the production of the muscular sense are interfered with; (*c*) probably also in part to derangement of the commissural connections of different segments which pass through the postero-external columns.

4. More or less anæsthesia and analgesia in the sensitive areas of the affected segments.

5. Some derangement of the vesical and rectal mechanisms. (Often, but not always, present.)

6. Trophic disturbances in the skin, such as herpetic and other eruptions. These conditions, which are sometimes, but by no means always, observed, probably depend upon implication of the central grey matter.¹

Negative symptoms.—There is no paralysis; no muscular atrophy; no qualitative electrical alterations.

Lesions of the postero-external column cut off the trophic influence of the posterior root ganglia, and are therefore followed by secondary *ascending* degeneration.

Complications.—In chronic lesions of the postero-external column the posterior horn of grey matter is often affected. The morbid process occasionally extends to the anterior cornu, or to the lateral column. Other symptoms then, of course, develop.

¹ This description does not comprise all the symptoms of locomotor ataxia, but only those which result from the lesion of the postero-external columns, *i.e.* the *spinal* portion of the lesion. Some of the most characteristic symptoms, as, for example, the eye symptoms, depend upon derangement of the parts supplied by cranial nerves. The disease is, in short, a cerebro-spinal affection. Trophic alterations in the bones are occasionally met with. The osseous lesions have not been referred to in the text, because, so far as is known, they do not result from the lesion of the postero-external columns. Professor Charcot, who first described them, thinks they depend upon implication of the motor nerve cells of the anterior cornu. Dr Buzzard suggests that they are caused by a lesion of the medulla.

'INDISCRIMINATE LESIONS.'

The great characteristic of an 'indiscriminate' lesion is, as I have already mentioned, that it is not, *of necessity*, limited to any particular physiological tract, but may affect any part of the transverse section. Occasionally, but rarely an indiscriminate lesion is limited to a definite physiological tract; in cerebro-spinal sclerosis, for example, a patch of sclerosis may chance to be limited to the postero-external columns; inco-ordination in the lower extremities, identical with the inco-ordination of locomotor ataxia, might thus be produced; the differential diagnosis could only be made by observing the mode of development of the symptoms, the associated nerve derangements, and the general features of the case.

The vertical extent of indiscriminate lesions is, as a rule, small; indeed the morbid process may be limited to a single segment. Many separate foci of disease may be scattered through the cord, but such cases do not constitute exceptions to the general rule, for the vertical extent of individual patches is usually limited.

Indiscriminate lesions have no marked tendency to invade symmetrical parts of the two lateral halves of the transverse section. In some cases they are unilateral.

Clinical occurrence.—The indiscriminate lesions which are primarily nervous are either acute or chronic. Myelitis is the best example of the former; disseminated cerebro-spinal sclerosis is a good example of the latter. Other indiscriminate lesions are:—simple (non-inflammatory) softening; hæmorrhage into the substance of the cord; and new formations in the substance of the cord (*intra-medullary tumours*).

The symptoms produced by indiscriminate lesions.

The effects of an indiscriminate lesion vary with the extent and position of the lesion in the transverse section, and to some extent with the nature of the morbid process. Myelitis, which is the most common and important indiscriminate lesion, and which may therefore be taken as an illustration of the whole group, produces destruction rather than irritation of the affected parts. The inflammatory process may involve; (*a*) the whole transverse section of the segment; or (*b*) it may destroy one lateral half; (*c*) in other cases it affects portions, but not necessarily symmetrical portions of both halves;

(d) in others again it involves a portion only of one lateral half. I will now describe the symptoms which result from some of these types.

TOTAL TRANSVERSE LESIONS.

The symptoms which result from *acute destruction of the whole transverse section* of one segment are diagrammatically represented in fig. 59, and are as follows:—

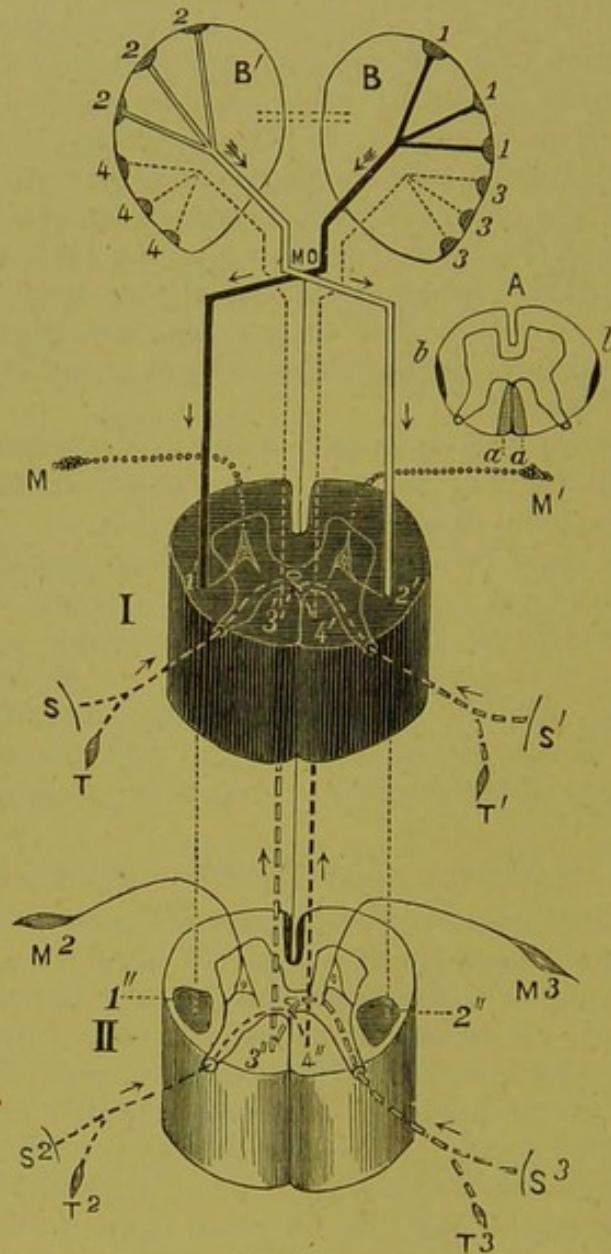

FIG. 59.

1. Paralysis of the muscular area of the affected segment and of all the muscular areas which are situated below it.

2. Rapid atrophy, the 'reaction of degeneration,' and complete absence of all reflex movements in the muscular area of the affected segment.

3. The trophic condition and electrical reactions of the muscles, supplied by segments below the lesion, are normal. The reflexes passing through the inferior segments are exaggerated. With the occurrence of secondary descending degeneration, the paralysed muscles, supplied by inferior segments, become tense and rigid.

4. The common and special sensibility (muscular sense) of the paralysed muscles is diminished or abolished.

5. Complete anæsthesia of the sensitive area of the affected segment, and of the sensitive areas of all the segments which are situated below it.

6. A narrow band of hyperæsthesia at the upper level of

DESCRIPTION OF FIG. 59.

Diagrammatic representation of the effects of an acute total transverse lesion of the Spinal Cord.

1. The segment which is destroyed by the lesion; II. A segment of the cord below the lesion; B, the right, and B' the left cerebral hemispheres; 1, 1, 1, motor centres in the right cerebral hemisphere from which the motor tract proceeds to the muscles M and M² on the left side of the body.—For the sake of clearness, the direct pyramidal tracts have been omitted—2, 2, 2, motor centres in the left cerebral hemisphere from which the motor tract proceeds to the muscles M¹ and M³ on the right side of the body; 3, 3, 3, sensory centres in the right cerebral hemisphere to which the sensory tract proceeds from S, T, and S², T² the sensory areas on the left side of the body; 4, 4, 4, sensory centres in the left cerebral hemisphere to which the sensory tract proceeds from S', T' and S³, T³, the sensory areas on the right side of the body.

Motor impulses passing downwards through 1 and 2 are arrested at the seat of the lesion. The muscles M and M' supplied by the diseased segment are in a state of acute atrophy. The muscles M² and M³ supplied by segment II. retain their normal bulk. Reflex impulses cannot pass through the diseased segment. Reflex impulses passing through segment II. are exaggerated, for the reflex arc is perfect, and the lateral columns above this segment are degenerated. Sensory impressions passing from all the parts below the lesion are arrested in the diseased segment. Secondary descending degeneration of the crossed and direct pyramidal tracts below the lesion, is indicated by the dotted lines and is shown in segment II. Secondary ascending degeneration above the lesion is indicated by the dotted continuations of the sensory tracts and is shown at *a, a* in fig. A. For the sake of clearness, secondary ascending degeneration of the direct cerebellar tracts is not shown in the large figure; it is, however, seen (*b, b*) in fig. A.

Note to Figs. 59 and 61.

In these figures (1) a total sensory decussation in the cord is shown, and (2) the sensory fibres are made to pass up the postero-internal column. As regards these points see page 30.

the lesion. This narrow band of hyperæsthesia is supposed to be due to irritation of the sensory nerve fibres at the upper level of the lesion. When the lesion is situated in the dorsal region of the cord, the band of hyperæsthesia extends round the trunk in the form of a belt. The patient feels as if a tight band were drawn round his body. The term, 'girdle sensation,' has been given to this symptom.

When the lesion involves the lumbar or cervical segments, the band of hyperæsthesia is not circular, but is distributed more or less longitudinally over the limbs in accordance with the particular segment which happens to be affected. The distribution of the hyperæsthesia, in such cases, will be readily understood, by referring to the sensory functions of individual segments (see page 147). In fig. 60 I have diagrammatically represented the skin symptoms which result from a total transverse lesion.

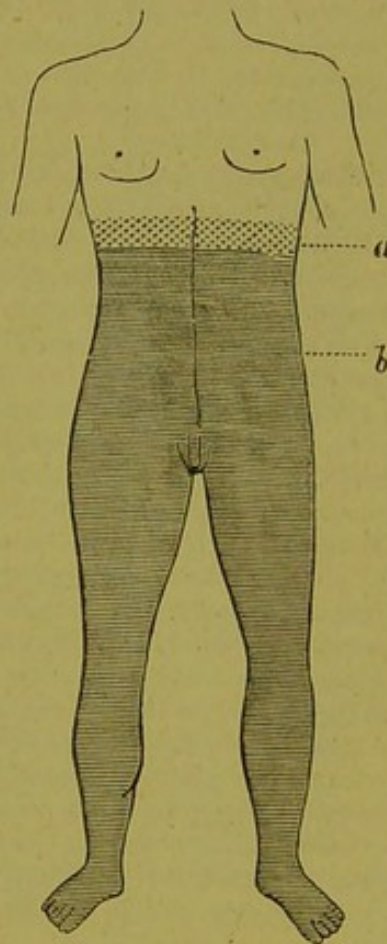

FIG. 60.—*Diagrammatic representation of the skin symptoms in a total transverse lesion of the dorsal portion of the Spinal Cord.*

The horizontal shading signifies anæsthesia of the skin; the dotted shading hyperæsthesia; *a*, hyperæsthetic zone at the upper level of the lesion; *b*, anæsthetic below the lesion.

7. There is vaso-motor paralysis below the lesion. Secondary descending degeneration of the pyramidal tracts (crossed and direct) below the lesion, and secondary ascending degeneration of the postero-internal columns and of the direct cerebellar tracts above the lesion, are gradually established.

8. Trophic disturbances in the skin of the sensitive area of the segment sometimes occur.

9. The functions of the bladder and rectum are often seriously deranged. The exact character of the vesical and rectal derangement depends upon the segment which happens to be affected. If the lower portion of the cord, in which the vesical and rectal reflex centres are situated, is destroyed, paralysis of the sphincters, ammoniacal urine, cystitis, etc., are developed. The urinary disturbances will afterwards be more minutely considered (see page 133).

Where the lesion is above the lumbar region, especially when the upper dorsal or cervical segments are involved, *priapism* may occur. This condition is probably due to irritation of 'excitor' fibres which pass from the cerebrum to the sexual reflex centre.

Lesions of the upper cervical region are sometimes attended with *hyper-pyrexia*.

The symptoms produced by a *chronic* transverse lesion will be referred to in speaking of the effect of slow compression of the cord (see page 69).

UNILATERAL LESIONS.

The more important symptoms which follow *acute destruction of one-half of a segment of the spinal cord* are diagrammatically represented in fig. 61, and are as follows:—

1. Paralysis of the muscular area supplied by the anterior root arising from the affected half segment; and of all the muscular areas on the same side of the body which are situated below it.

2. The paralysed muscles supplied by the affected half segment are flaccid; they undergo rapid atrophy, and present the 'reaction of degeneration.'

3. The paralysed muscles supplied by half segments below the lesion do not undergo rapid atrophy. With the occurrence of secondary descending degeneration they become tense and rigid.

4. Theoretically we should expect to find the reflexes passing through the affected half segment, abolished; and the reflexes, passing through the inferior half segments on the same side of the body, increased. But the exact condition of the reflexes in unilateral lesions has not yet been sufficiently investigated to allow any very positive statement to be made.

5. The common and special sensibility (muscular sense) of the paralysed muscles is diminished or abolished.

6. There is vaso-motor paralysis below the lesion on the same side.

7. Anæsthesia of the sensitive area of the affected segment. The anæsthesia is bilateral; for the sensory fibres,

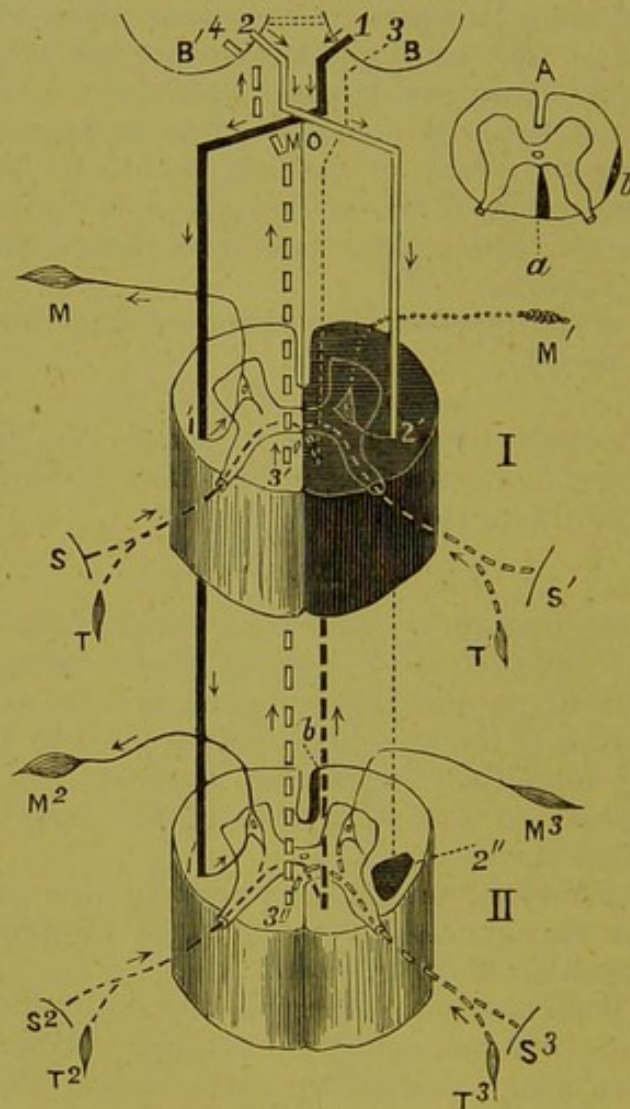

FIG. 61.

which enter by the posterior nerve root of the affected side, are 'cut' before their decussation, and the sensory fibres, which enter the segment by the posterior root of the opposite side, are 'cut' after they have decussated. When the lesion is situated in the dorsal region, the band of anæsthesia is circular (see fig. 62); where the cervical or lumbar segments are involved, it is, for the reasons already given in speaking of total transverse lesions, more or less longitudinal.

8. Anæsthesia of the sensitive areas of all inferior half segments on the opposite side of the body.

9. Hyperæsthesia of the sensitive areas of all inferior segments on the same side of the body. The exact cause of the hyperæsthesia is not known.

10. A narrow band of hyperæsthesia corresponding to the upper level of the lesion on the same side of the body is usually described. It is supposed to be caused by irritation of the sensory fibres which enter the cord at the upper level of the lesion.

DESCRIPTION OF FIG. 61.

Diagrammatic representation of the effects of an acute unilateral transverse lesion of the Spinal Cord.

I. A segment of the spinal cord, the right half of which is destroyed by the lesion; II. a segment of the spinal cord below the lesion; 1, motor tract proceeding from the right hemisphere of the brain B, to the muscles M, and M², on the left side of the body (for the sake of clearness the direct pyramidal tracts have been omitted); 2, motor tract proceeding from the left hemisphere of the brain B', to the muscles M¹ and M³, on the right side of the body; 3, the sensory tract proceeding to the right hemisphere of the brain from S, T, and from S², T², the sensitive areas on the left side of the body; 4, the sensory tract proceeding to the left hemisphere of the brain from S¹, T¹, and from S³, T³, the sensitive areas on the right side of the body.

Motor impulses, passing from the left hemisphere of the brain along 2, are arrested at the seat of the lesion. There is, therefore, paralysis of the muscular areas M¹ and M³. The motor tract below 2' is degenerated. The muscular area M¹ is acutely atrophied. Reflex impulses, passing from S¹, T¹ to M¹, are abolished. The paralysed muscles M³ below the lesion are not atrophied. Reflexes, passing from S³ and T³ to M³, are exaggerated, for the reflex arc which passes through segment II. is intact, and the lateral column above segment II. is degenerated; the degeneration of the motor tract below 2' is indicated by a dotted line, and is seen in segment II. Sensory impressions from the sensitive areas, below the lesion, and on the opposite side of the body, S² T², are arrested at the seat of the lesion. Sensory impressions from S, T, and S¹, T¹, the sensitive area of the affected segment on both sides of the body, are also 'blocked' by the lesion. The main sensory tract proceeding to the right hemisphere of the brain is degenerated above the lesion as shown in fig. A. The arrows indicate the course of the nerve currents.

The band of hyperæsthesia is circular when the lesion is situated in the dorsal region (see fig. 62); where the cervical or lumbar segments are involved, it is, for the reasons given in speaking of total transverse lesions, more or less longitudinal. The character and distribution of the sensory disturbance in a unilateral lesion are well shown in fig. 62, which is copied from Erb.

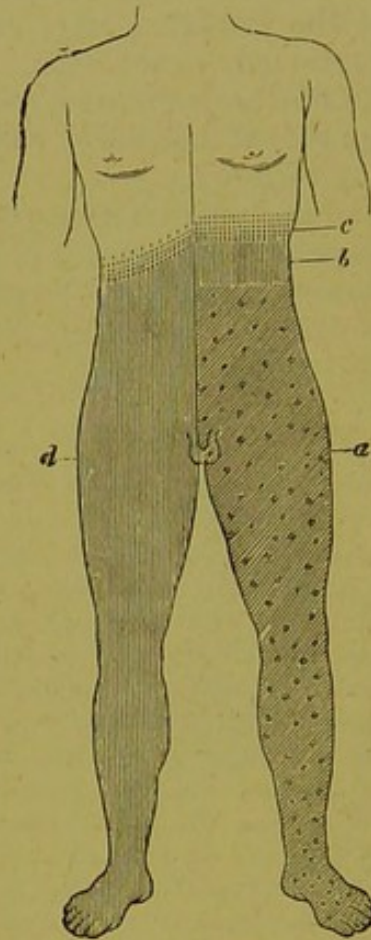

FIG. 62.

Diagrammatic representation of the skin symptoms in an unilateral lesion of the dorsal portion of the Spinal Cord on the left side. (After Erb.)

The diagonal shading signifies motor and vaso-motor paralysis; the vertical shading signifies anæsthesia of the skin; the dotted shading indicates hyperæsthesia of the skin; *c*, band of hyperæsthesia on the left side of the body at the upper level of the lesion; *b*, band of anæsthesia on the left side of the body corresponding to the vertical extent of the lesion; *a*, hyperæsthesia below the level of the lesion; *d*, anæsthesia, in the parts below the level of the lesion on the opposite (right) side of the body.

11. Derangements of the vesical and rectal reflexes may occur. Trophic disturbances in the skin of the sensitive area of the affected half segment will occasionally be observed.

Secondary descending degeneration of the pyramidal tracts (crossed and direct) on the same side below the lesion, and secondary ascending degeneration of the postero-internal column, and of the direct cerebellar tract on the same side above the lesion, will of course follow.

The fibres of the posterior root which enter the affected half segment and their upward prolongations in the opposite postero-internal column will also degenerate; but the fibres, entering by any one posterior root, form such a small proportion of the whole sensory tract that this ascending degeneration on the opposite side to the lesion is not perceptible.

PARTIAL (NON-SYSTEM) LESIONS OF ONE OR BOTH HALVES OF THE SEGMENT.—In cases of partial destruction, the symptoms, of course, vary with the part of the transverse section which happens to be affected. After the full details already given as to the effects of lesions of the different tracts, it is unnecessary to indicate all the possible effects of indiscriminate lesions of this description. I should however say that there is a well-marked type of myelitis, in which the inflammatory process affects the central grey matter, which must not be confounded with the system disease (acute inflammation of the anterior horn of grey matter). In *acute central myelitis* the anterior horns are, it is true, usually involved,—and this seems to be particularly the case where the lesion affects the lumbar enlargement,—but the central grey matter and the posterior cornua are affected too. There are, in consequence, well marked sensory disturbances. The bladder and rectum are usually profoundly affected, for the lesion generally involves the segments through which the vesical and rectal reflexes pass. There is often some trophic alteration in the skin to which the posterior nerve roots of the affected segments are distributed.

EXTRA-MEDULLARY LESIONS.

I have now fully described the symptoms which result from lesions of the different parts of the spinal segment. So far, I have been speaking of the cases in which the morbid process originated in the cord itself. I shall next

consider the second great group of cases, viz., those in which the lesion commences outside the spinal cord, and in which the derangement of the cord is a secondary, and, as it were, an accidental process. The chief affections comprised in this group are: (*a*) spinal meningitis; (*b*) Pott's disease of the vertebræ; (*c*) tumours in the spinal canal springing from the bones, membranes, or nerve roots; (*d*) traumatic injuries, such as fractures or dislocations of the vertebræ, wounds of the spinal cord; and (*e*) hæmorrhage into the spinal canal. The clinical picture which these cases present is generally a complicated one, for it is composed partly of symptoms due to the primary morbid condition (the disease of the vertebræ, membranes, etc.), and partly of symptoms which result from derangement of the spinal functions. It is only by keeping in view this double composition, so to speak, of the symptoms, and by clearly understanding the *manner* in which these lesions affect the nervous structures, that it is possible to comprehend these cases intelligently.

The spinal symptoms which are met with in extra-medullary lesions may be due to: (1) pressure upon the cord; (2) pressure upon the nerve roots; (3) extension of the primary morbid process (inflammation, for example, in the case of meningitis) to the cord or nerve roots respectively.¹

The symptoms which result from inflammation of the different parts of the spinal segment have been already so fully detailed, that I need add nothing to that description further than to say, that the inflammatory process may be either acute or chronic; that in some cases it involves the whole thickness of the cord, while, in others, it is the peripheral layer which is chiefly affected. I must, however, particularly direct attention to the effects of compression of the cord, roots, and membranes.

Speaking generally, the effects of pressure on nervous tissue vary with the function of the affected part; the severity of the pressure; and the rapidity with which it is exercised. Rapid pressure usually produces acute destruction, or acute inflammation, quickly passing on to destruction of tissue.

¹ The pain which results from irritation of the sensory nerve filaments in the periosteum and membranes is, of course, a nervous phenomenon, but it is usually the *direct* result of the primary morbid condition (disease of the bones, membranes, etc.), and hence has not been included under the nervous symptoms which are due to extension of the morbid process, and to pressure.

Slow pressure is attended by gradual interruption of function, chronic inflammation, or atrophy of the compressed part.

RAPID COMPRESSION OF THE SPINAL CORD.

This condition usually results from fractures or dislocations of the vertebræ. The effects of rapid compression of a segment of the spinal cord by a displaced vertebra would be immediate interruption of its function, both as a conducting medium and a spinal centre. Acute inflammation, rapidly passing into destruction of its tissue, would speedily follow. The symptoms would, therefore, be those of an acute transverse myelitis. Death very generally follows.

In addition, the compression would probably also involve the nerve roots arising from the segment, and the adjacent portions of the membranes. Other symptoms might consequently result, to which I will presently refer.

SLOW COMPRESSION OF THE SPINAL CORD.

This is a common condition; it may result from the pressure of diseased bones, inflammatory products, or thickened membranes, as in Pott's disease and the various forms of meningitis; or, it may be due to the pressure of cancerous or other tumours. Slow compression of a segment of the spinal cord causes gradual interruption of its functions, both as a conducting medium and as a spinal centre. Motor conduction is first impaired; sensory conduction is affected later; chronic inflammation, and slow destruction of the segment, gradually supervene; secondary ascending and descending degenerations follow.

The symptoms, therefore, which result from slow compression of the cord itself are:

1. Motor weakness in the muscular area of the compressed segment, and of all segments which are situated below it. As the compression increases, the muscular weakness becomes greater, and complete paralysis may be finally developed. As a matter of experience, we know that the motor weakness is usually more marked in the muscular areas of the compressed segment and of the segments which are situated immediately below it, than in the muscular areas of segments far removed from the seat of lesion. When, for example, the cervical

enlargement is compressed, as in cases of hypertrophic cervical pachy-meningitis (see fig. 63), the loss of power is much more marked in the upper than in the lower extremities. The explanation is supposed to be that the motor fibres which are about to leave the cord are more superficially placed, and hence are more seriously affected by the pressure than those destined for distant segments. The nutrition of the weakened or paralysed muscles is not much affected;¹ there is no reaction of degeneration; increase of the reflexes below the seat of the compression occurs; the legs are often rigid; in short the condition of spastic paraplegia is present.

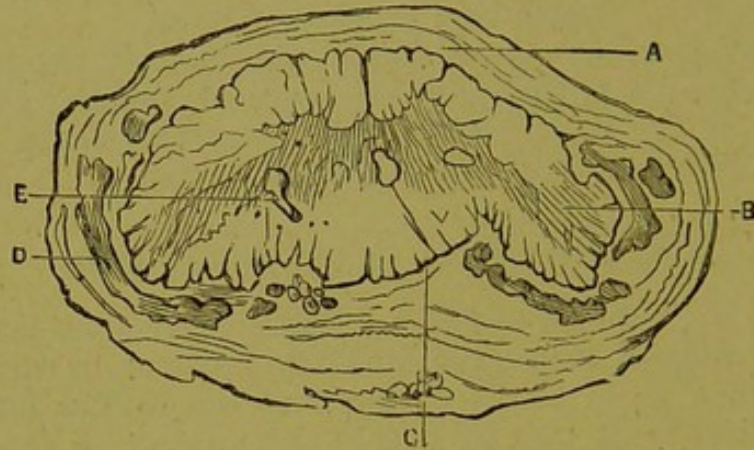

FIG. 63.—*Transverse section of the cervical enlargement of the spinal cord in a case of Hypertrophic Cervical Pachy-meningitis. (After Joffroy.)*

A, Hypertrophied dura mater. B, Nerve roots traversing the thickened meninges. C, Pia mater confounded with the dura mater. E, Section of two canals newly excavated in the grey substance.

2. Anæsthesia of the sensitive areas of the compressed segment and of the segments which are inferior to it. As I have previously remarked, the anæsthesia is usually developed later than the paralysis.

3. As the segment becomes more and more compressed, its tissues become disorganised, and chronic inflammatory changes are developed. Its muscular area becomes atrophied, and its reflexes are gradually abolished.

Secondary ascending and descending degenerations follow. Compression of special parts or segments of the spinal

¹ The muscles supplied by rapidly compressed anterior roots will undergo rapid atrophy, and will present the 'reaction of degeneration.' (See page 112.)

cord may, of course, give rise to other symptoms in accordance with the special functions of the compressed segment; when, for instance, the lower part of the lumbar enlargement is affected, derangements of the bladder and rectum would probably be present; when again the upper part of the cervical region is compressed priapism, hyperpyrexia, or paralysis of the diaphragm might be observed.

But, in addition to the symptoms which result from compression of the cord itself, others, due to pressure on the nerve roots and the associated affections of the spinal membranes, are almost always present. These symptoms are of great diagnostic value, and it is important to remember that they are usually developed before the symptoms, which result from the compression of the cord itself, have become prominent.

The symptoms which result from compression of the nerve roots are as follows:—

Symptoms due to pressure on the posterior nerve roots.—

When a posterior nerve-root is compressed, the passage of peripheral impressions, from the region of the body to which its fibres are distributed, is interrupted; and anæsthesia in the sensitive area, and diminution or abolition of the reflex movements in the muscular area of the segment to which it is attached, occur.

When the pressure is incomplete, and when irritation of the compressed fibres is produced—conditions which usually obtain in the early stages of the case—hyperæsthesia, or a combined condition of hyperæsthesia and partial anæsthesia are usually observed.

Severe pressure may not only arrest conduction through the posterior roots, but may also produce irritation of their component fibres. Now, irritation of a sensory nerve causes stimulation of the sensory perceptive cerebral centre to which it proceeds, and the impression thus generated is referred by the mind, in accordance with the law of 'eccentric projection,' to that portion of the periphery to which the terminations of the irritated nerve are distributed; in other words, to that part of the body from which the sensory impressions, which normally pass through the affected nerve, proceed. Hence it is, that compression of the posterior roots of our segment may not only cause anæsthesia of its sensitive area, but may also produce painful sensations in the anæsthetic parts. The pains are usually of a sharp shooting

character. This condition of combined anæsthesia and pain, to which the term '*anæsthesia dolorosa*' has been given, is of considerable diagnostic value, for it shows that the lesion is situated outside the *grey matter* of the spinal cord. '*Anæsthesia dolorosa*' may result from irritation of the posterior root-fibres in the postero-external column, and it is in fact frequently met with in locomotor ataxia; or, it may be due to pressure on the posterior roots, or sensory nerve trunks. Hence its value as a localising symptom in the cases we are now considering.

Irritation of the posterior roots may also produce reflex muscular contraction (spasms, etc.), in the muscular area of the segment. This is probably, in part at least, the cause of the jerkings, spasms, and contractures, which occur in cases of spinal meningitis.

Symptoms due to compression of the anterior roots.—When an anterior nerve root is compressed, diminution or total loss of motor power (paralysis) in the muscular area of the segment to which it is attached, occurs. Where the motor fibres are irritated, twitchings, spasms, and contractures may occur. This is another cause of the muscular spasms and contractures which are so characteristic of spinal meningitis. When the compression is sufficiently great to shut off the trophic influence of the multipolar nerve cells of the anterior cornua, marked atrophy of the paralysed muscles is present. When the compression is quickly established the atrophy may be *rapid*, and the 'reaction of degeneration' will then be observed. When the motor conduction is completely arrested, the reflexes in the muscular area of the segment are abolished; in minor degrees of compression the reflexes may be retained.

Symptoms which result from pressure on the spinal membranes.—The spinal membranes, more particularly the dura and pia, are richly supplied with sensory nerves. Compression of the membranes is, therefore, in most cases attended with pain, which is referred to the region of the spinal column. Where the compressed membranes are inflamed the pain is proportionately greater. The pain of meningitis is usually increased on movement of the spinal column.

The pathological histology of spinal lesions will be more

appropriately considered when the special pathology of the individual diseases is treated of (see chapter IV.), but before leaving the general pathology of the spinal cord, it will perhaps be well to say a word or two regarding its congenital malformations.

The Congenital Malformations of the Spinal Cord.

It is unnecessary to refer in detail to ancephalic and other monstrosities in which the spinal cord has been found absent, imperfectly developed, double, or otherwise misshaped. Cases of this description are of no practical importance, since the malformations of the central nervous system and other organs are too great to permit of extra-uterine existence. Lesser degrees of malformation of the spinal cord are not very uncommon; in many cases they are unattended with symptoms during life, and are only recognised accidentally on post-mortem (microscopical) examination.

The most common and important congenital malformation, which is compatible with extra-uterine existence, is the ordinary *spina bifida*. In this condition a cleft or fissure exists in the posterior surface of the bony wall of the spinal canal, through which a cystic tumour, which varies greatly in size in different cases, projects and forms a fluctuating subcutaneous tumour. The tumour usually projects in the sacral or lumbar regions; the walls of the cyst are usually formed of the dura and arachnoid, and the cyst is, as it were, a localised dilatation of the sub-arachnoid space. In other cases, the pia mater is found in the wall of the sac; in such cases the cyst may communicate with the central canal of the spinal cord, which is then usually much dilated. In many cases of *spina bifida*, the cord itself is normal; in others, it is flattened and compressed; in others again, as has been just mentioned, its central canal is dilated, and its structure altered in consequence of the dilatation of the central canal and the pressure to which it is subjected.

The remaining malformations of the spinal cord may be divided into (1) alterations of the grey matter; (2) alterations of the white columns, and (3) alterations of the central canal.

Alterations of the grey matter.—In some cases in which one or other of the limbs is congenitally absent or imperfectly developed, the grey substance in the half segments to which

the nerves from the deficiently developed parts are attached, is shrunken.

In some cases a portion of the grey matter is detached from the rest (see figs. 64, 65, 66, and 67), the exact significance of alterations of this description is doubtful.

Alterations in the white columns.—In those cases in which the grey matter is misshapen the white columns are of course variously modified. (See figs. 64, 65, 66, and 67.) In other cases in which the central grey substance is normal, the white columns may be misshapen. (See fig. 68.)

Alterations in the central canal.—Dilatation of the central canal, more especially in the lumbar region, is not at all uncommon. The minor degrees do not seem to be of any practical importance, but in those exceptional cases in which the dilatation is great and the cord structure displaced and disorganised, the malformation is more serious. In some cases of this description, as has been mentioned above, the dilated central canal comes to the surface of the cord and communicates with the sub-arachnoid.

Double central canal.—This condition is not very uncommon. In the case represented in fig. 69, the double central canal is surrounded by a thick zone of connective tissue corpuscles; in fact, so far as I have been able to ascertain, the division of the canal in that case seems to have been due to the encroachment of this connective tissue growth. This division of the central canal is interesting, for it seems to be closely allied to those cases of syringomyelia, or cavity within the cord, which have been more particularly described by Leyden, Westphal, and others.

In cases of *syringomyelia*, a cavity, which is sometimes of considerable size, and which is generally surrounded by a dense mass of spindle cells, neuroglia-like or myxomatous tissue, is found within the spinal cord, almost always in the posterior white columns or adjacent parts of the grey matter. (See figs. 70 and 71.) In some cases the wall of the cavity contains an epithelial lining, and there seems to be little doubt, as Westphal now concludes, that the condition is generally due to dilatation and malformation arising in and around the central canal.

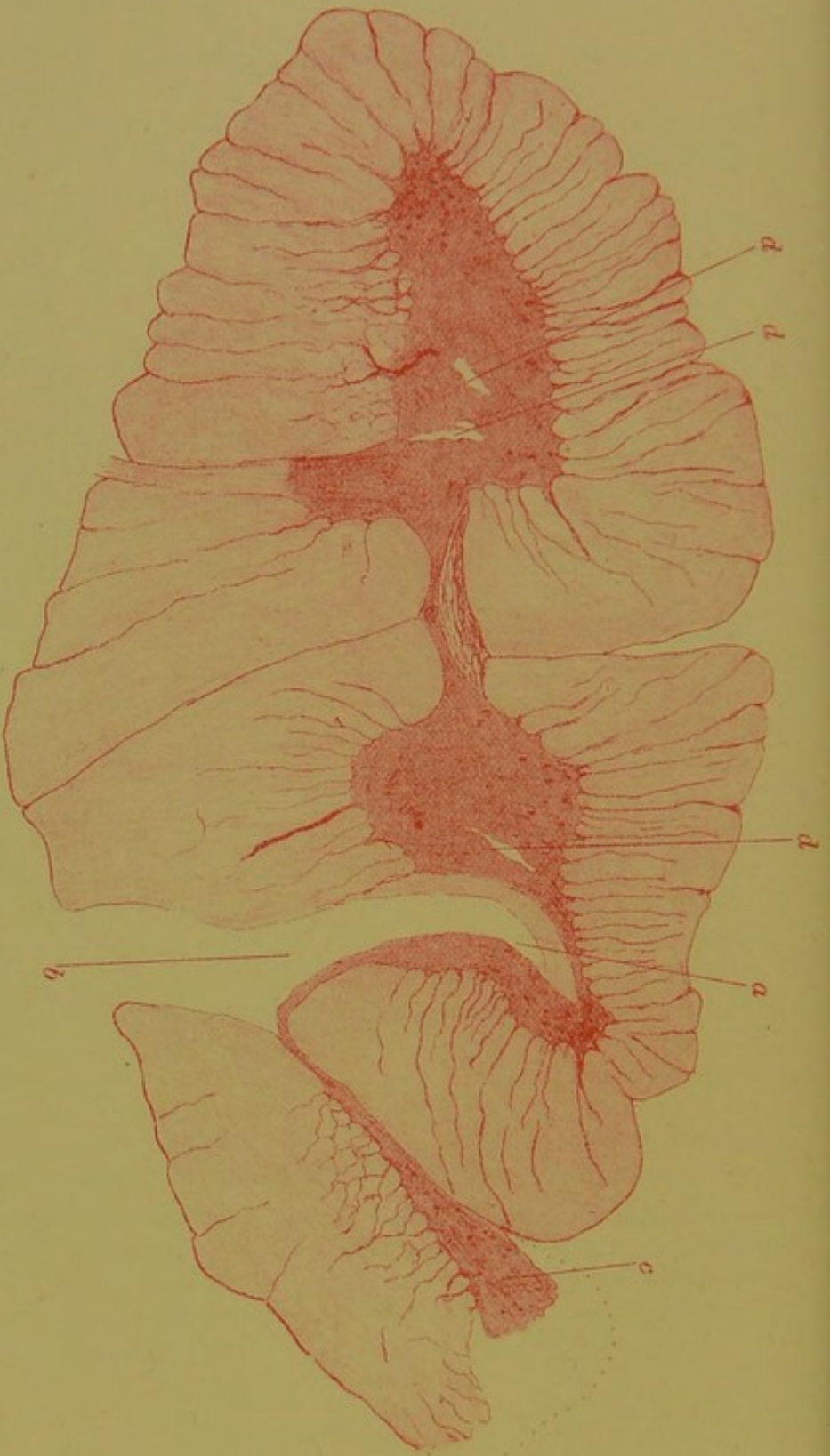

FIG. 65. *Transverse section through the middle of the cervical enlargement in a case of Pseudo-hypertrophic Paralysis. Stained with carmine, mounted in dammar, and magnified about 10 diameters.*

The grey matter of the right lateral half is split by a band of white matter (*a*) which passes into it from the posterior column, and by a deep fissure (*b*); *c*, detached portion of grey matter running out to the surface of the lateral column; *d,d,d,d*, fissures or tears in the grey matter.

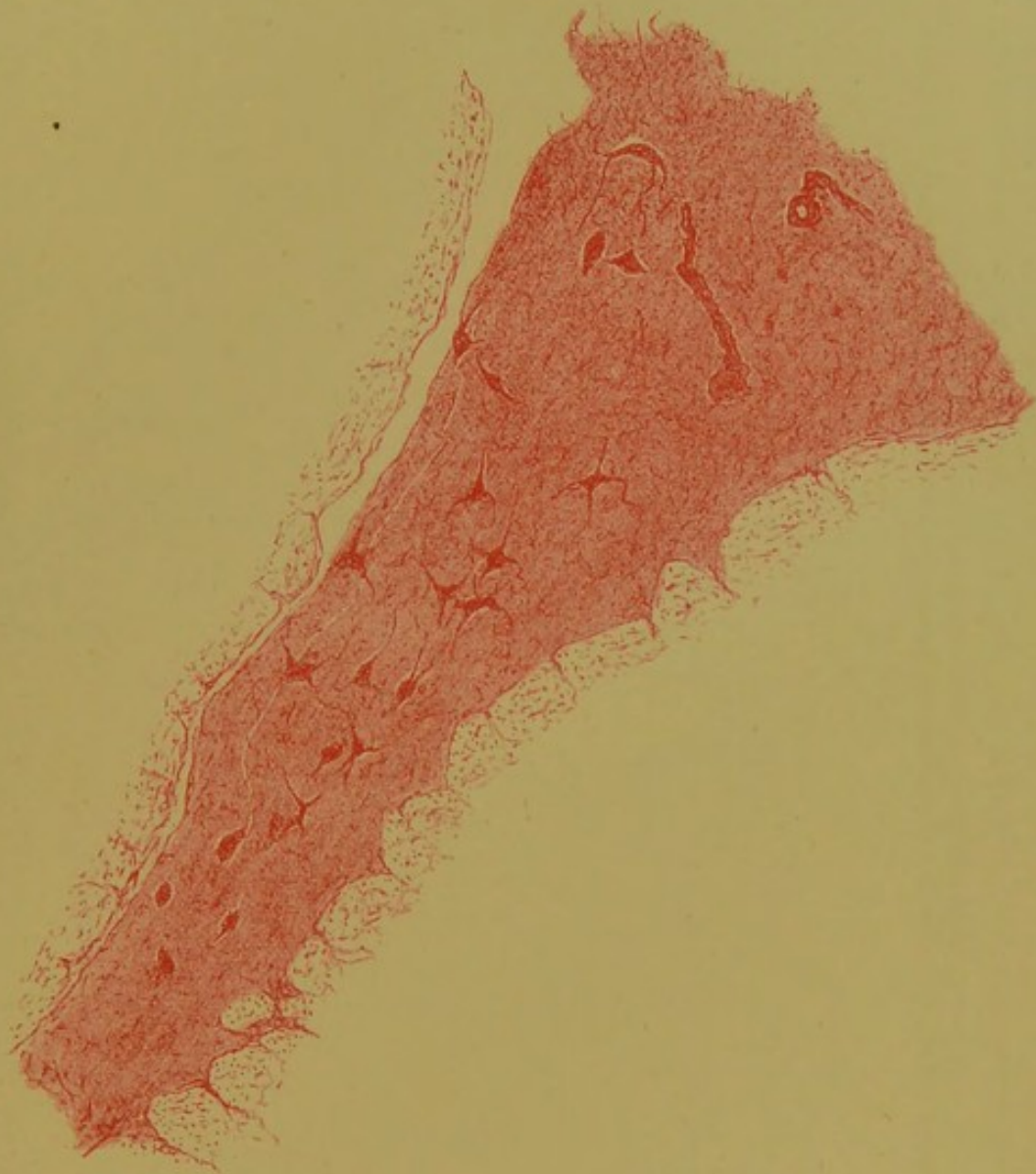

FIG. 66.

The detached portion of grey matter (c in section 65) more highly magnified.



FIG. 67.

Transverse section through the upper part of the cervical enlargement in a case of Pseudo-hypertrophic Paralysis. Stained with carmalum, mounted in dammar, and magnified about 10 diameters.

The anterior horn of grey matter is of normal shape; the outgrowth from the lateral column, with its central mass of grey matter, is well seen.

a, Terminal branches of the median division of the right central artery.



FIG. 70. *Transverse section through the cervical region of the spinal cord in a case of Syringomyelia. (After Westphall.)*

The letter *a* points to a cavity in the posterior columns; the cavity is surrounded with a mass of sclerotic tissue, which at *b* reaches the surface of the cord.



FIG. 71. *Transverse section through the spinal cord in a case of Syringomyelia.— (After Westphall)*

At this level, the cavity to which the letter *a* points, is situated in the grey matter and adjacent portion of the posterior column.

CHAPTER III.

METHOD OF CASE-TAKING — SUMMARY OF SYMPTOMS MET WITH IN DISEASES OF THE SPINAL CORD—THE CLINICAL EXAMINATION OF A CASE OF SPINAL CORD DISEASE—GENERAL PLAN OF THE DIAGNOSIS—GENERAL PLAN OF THE PROGNOSIS—GENERAL PLAN OF THE TREATMENT.

I HAVE now described the leading facts in the general pathology of the spinal segment, and have pointed out the alterations in function which result from lesions of its different parts. I will next sketch out the 'method of case-taking' and the 'plan of examination' which I am in the habit of following in the clinical investigation of cases of spinal cord disease; and this will afford a convenient opportunity for summarising the symptoms which occur in this group of cases.

But first, I must insist upon the great importance of system and method in clinical examination. A methodical plan of case-taking greatly facilitates the examination of any organ, but it is especially important in the case of the spinal cord, the functions of which are so numerous and so complicated. Indèed, the difficulties which students experience in investigating the affections of the spinal cord, at the bedside, are in great part due to the fact, that they enter upon the examination of the case without any well-considered and definite plan of study.

Various methods of 'case-taking' are in use, and all of them have some advantages. I do not pretend to claim that the following plan is better than the rest, but I can at least say, that it is simple and systematic, and that I have found it work well in practice.¹

¹ A methodical plan of case-taking is, of course, essential for scientific purposes, and it would be most advantageous if physicians could agree upon a uniform system.

METHOD OF CASE-TAKING.

A. PRELIMINARY FACTS:—Name—Age—Sex—Married or Single—Occupation—Full Postal Address—Date of Admission to Hospital.

B. COMPLAINTS (The Symptoms which bring the patient to consult the physician.)

C. THE HISTORY:—

(1.) **Of the Present Illness:**—The exact date of its commencement. The exact mode of commencement. The supposed cause of the attack. The exact character of the symptoms; the order of their appearance; and the treatment which has been adopted, up to the time when the patient comes under observation. (In acute cases it is convenient at this stage of the examination to take the temperature.)

(2.) **The Health History prior to the commencement of the present attack:**—Especially a history of disease or injury likely to be followed by disease of the spinal cord. The habits, mode of life, and general surroundings of the patient.

(3.) **The Family History:**—Especially the occurrence of nervous affections amongst near relatives.

D. THE PRESENT CONDITION. (The date at which the examination is made should be stated)

(1.) **The Physiognomy of the Case:**—The description of any striking abnormal appearances. The facial expression. The attitude. The gait. The general state of nutrition. etc.

(2.) The Clinical Examination of the Spinal Cord.

Motor Functions: The condition of the muscles supplied by the different spinal nerves (muscular areas of the different segments) with respect to:—

1. Voluntary motor power.
2. State of nutrition.
3. Irritability. (Faradic, galvanic and mechanical.)
4. Tonicity.
5. Reflex movements. (Superficial, deep, and organic.)
6. Co-ordination and the muscular sense.

Sensory Functions: The condition of the sensory areas of different segments, with respect to:—

1. Subjective sensations (pain, numbness, tingling, formication, heat, cold, etc.). Their exact character and distribution.
2. Objective sensations (sensibility to touch, pain, and temperature is to be tested separately).

The Vaso-motor and Trophic Condition of the Skin and Joints.

The Condition of the Spinal Column:—Its conformation, the presence of irregularities or curvatures. The presence or absence of pain on percussion or movement of the vertebræ. (The hot sponge test.)

(3.) The Condition of the other parts of the Nervous System.**(4.) The Condition of the Alimentary, Circulatory, Respiratory, Genito-urinary, and Integumentary Systems.****E. THE DIAGNOSIS.****F. THE PROGNOSIS.**

G. THE TREATMENT:—Hygienic, dietetic, medicinal (general and local).

H. THE SUBSEQUENT COURSE OF EVENTS:—

The progress of the case during the patient's stay in hospital. The mode of termination. The date of termination. In fatal cases the record of the *post-mortem* examination, and an account of the microscopical appearances of the spinal cord.

SUMMARY OF THE CHIEF SYMPTOMS.

PRELIMINARY FACTS.

AGE.—Disease of the spinal cord may occur at any period of life, but some affections are much more common at one period than at another.

Childhood.—Acute inflammation of the anterior cornu (*Polio-myelitis anterior acuta*) is very common in children (the period of greatest frequency being between the ages of one and four); and is almost confined to early life. *Inflammatory affections of the membranes*, especially the tubercular form, are most frequently observed in children. Amongst the rarer diseases of the cord, *reflex paraplegia* is usually seen in young subjects. A peculiar form of *spastic paralysis*, of which I have seen several examples, occurs in young children, and appears to be congenital. A very rare, congenital form of *locomotor ataxia* has been described by Friedreich. *Disseminated sclerosis* is occasionally met with.

Youth and Early Adult Life.—Organic affections of the cord itself are not so frequent during youth as during the earlier and later periods of life. *Compression of the cord*, the result of Pott's disease of the vertebræ, is most common at this period. *Hysterical paraplegia*, and '*spinal irritation*,' occur in females. The functional derangements, which have been classed under the term '*spinal nervous weakness*,' are met with amongst young males. *Meningitis* and *myelitis* are relatively common. *Cerebro-spinal sclerosis* usually commences between the ages of twenty and thirty.

Adult Life.—This is pre-eminently the age for the chronic organic affections of the cord. *Locomotor ataxia* occurs most frequently between the ages of twenty-five and forty-five. *Progressive muscular atrophy* is now relatively most common. *Myelitis* is also frequent. *Meningitis* is not uncommon. Of the rarer affections, *primary lateral sclerosis* occurs between the ages of thirty and fifty; *amyotrophic lateral sclerosis* between thirty and forty-five; the very rare disease, *acute ascending paralysis* (Landry's paralysis), between twenty and forty; *polio-myelitis anterior chronica* between twenty and fifty.

SEX.—Speaking generally, it may be stated that males suffer more frequently from diseases of the spinal cord than females. The greater liability of the male is partly due to the fact that he is more exposed to all sorts of injurious external influences, such as injuries, cold, syphilis, etc. *Locomotor ataxia*, and *Progressive muscular atrophy*, occur much more frequently in men than in women. *Hysterical paraplegia* and '*spinal irritation*' are very much more common in females. Functional derangements classed under the term '*spinal nervous weakness*' and *reflex paraplegia* are more common in males. The *congenital form of locomotor ataxia* seems to occur, at least, as frequently in girls as in boys.

OCCUPATION.—The occupation of the patient is not a factor of much importance in the production of cord diseases. There are, however, one or two notable exceptions to this general rule. Divers and others who work under very great atmospheric pressure are apt to suffer from *paraplegia*. Certain forms of *progressive muscular atrophy* seem to occur in persons who follow particular trades, and to be due to the over-use and consequent exhaustion of certain muscles. Lead impregnation seems also to produce a general form of muscular atrophy. The ordinary form of lead paralysis (*wrist drop*) which occurs in persons who work in lead is well-known. Those who are exposed to injurious external influences are more liable to suffer from *meningitis* and *myelitis* than the well-protected. *Pott's disease* is most common in the ill-fed and badly-clothed. *Hysterical paraplegia*, and all forms of *functional derangement* are more frequent amongst women who lead indolent and luxurious lives than amongst the labouring classes.

COMPLAINTS.

Most patients, who come to a physician, knowing that they are suffering from spinal cord disease, complain of some form of motor derangement (weakness, paralysis, unsteadiness of gait, stiffness, etc.). Patients with commencing *locomotor ataxia* complain of rheumatism and neuralgia; or, they consult an oculist on account of diplopia, squint, dimness of

vision, etc. In cases of *slow compression of the cord*, and of *chronic meningitis*, pain in the back, or in the course of certain nerves, is usually the prominent symptom. In cases of *myelitis*, difficulty in micturition may be the first symptom, but is usually soon associated with loss of voluntary motor power. In '*spinal irritation*' pain and tenderness over the spinal column are the chief complaints. Males suffering from '*spinal exhaustion*' often complain of ill-defined pains in the back and limbs, or of some derangement of the sexual functions (weakness, irritability, impotence, and the like).

THE HISTORY OF THE CASE.

History of the Present Illness.—By ascertaining the *exact date at which the illness commenced* we at once determine whether the case is *acute* or *chronic*, a fact which may be of considerable diagnostic value. Two patients, for example, present the symptoms of commencing progressive muscular atrophy, viz., atrophy of the interossei and thenar muscles. In the one case, the atrophy is of some duration, in the other, it is of recent origin. The former is probably a typical case of progressive muscular atrophy; the rapid progress of the latter is suggestive of local disease of the ulnar nerve, and should lead to the examination of the parts about the elbow. If again the atrophy had appeared years ago and had not advanced, the idea of *progressive* muscular atrophy would be negatived.

Hæmorrhage into the cord and some traumatic injuries, such as fractures, dislocations of the spine, or wounds of the cord, are attended with *immediate* symptoms. In cases of hysterical paraplegia the onset may occur *suddenly* and immediately after a hysterical fit. Acute myelitis may develop with great rapidity, but the onset is not instantaneous, as it may be in hæmorrhage. In other inflammatory cases, the onset is *more gradual*. In slow compression of the cord, from whatever cause, the development is *still more tardy*; while, in the chronic affections, such as progressive muscular atrophy, locomotor ataxia, primary lateral sclerosis, and disseminated sclerosis, the departure from health is, usually, *very gradual*, and the course extremely slow and chronic. Indeed, so gradual is the onset in some of these cases, that the patient

is unable to fix the date at which the first symptoms commenced.

The mode of commencement of the attack, the character of the symptoms, and the order in which they were developed, are often of great diagnostic importance. Two patients, for example, present extreme atrophy and paralysis of the right arm. In the one case the paralysis appeared suddenly at the outset of the attack, and was quickly followed by marked atrophy; such a history (in the absence of wound or injury) would suggest *polio-myelitis anterior acuta*. In the second case, the atrophy preceded the paralysis, the motor weakness increasing *pari passu* with the muscular wasting; such a mode of commencement would indicate *progressive muscular atrophy*. So too in a case of spastic paraplegia in a female, the *sudden* occurrence after a fit would point to the functional (hysterical) nature of the paralysis; while the *gradual* onset without hysterical phenomena (other things being equal) would be in favour of organic disease (transverse myelitis, etc.).

If there is any *alleged cause* for the attack, its exact nature must be carefully inquired into. Where external violence is said to be the cause, the degree and kind of violence, the exact part of the body which was injured, the exact character of the symptoms and appearances which followed the injury, and the subsequent local changes and constitutional symptoms must all be carefully noted. It is only by attention to these details that we can possibly determine whether the alleged injury was adequate and likely to produce the symptoms from which the patient is suffering at the time of examination. It must, however, be remembered that severe, and even fatal cord disease is said occasionally to result from concussion of the spine, such as is produced by a railway collision, without any evidence of bruising or local injury. Careful attention should always be given to the points I have just mentioned, which sometimes give valuable information as to the severity of the injury.

The nature of the treatment up to the time when the patient comes under observation is in some cases of importance, for symptoms are often modified, and sometimes produced by treatment. The fact that the patient has gone through a prolonged course of anti-syphilitic remedies without any beneficial result would rather negative the idea of syphilis being

the cause, and so would make the prognosis more serious. It must, however, be stated that this is not a point of very great importance, for some of the chronic (sclerotic) lesions which appear to be due to syphilis are not materially benefited by anti-syphilitic remedies. Again, in a case of motor weakness, in which stiffness and rigidity were prominent features, the fact that the patient had been taking strychnine, and that the stiffness and rigidity had appeared *after* its use, would be very suggestive of cause and effect, and would make the prognosis, as regards the stiffness and rigidity at all events, more hopeful.

The History as to the State of Health before the commencement of the Present Illness, the Habits, Mode of Life, and general surroundings of the Patient, are also very important. *Syphilis* undoubtedly is a cause of some cases of myelitis; and the statistics of Erb, Gowers, and others, show that it plays an important part in the production of locomotor ataxia.

The question as to syphilis being *the* cause of locomotor ataxia is still under discussion. There is one form of proof which would, I think, be conclusive should it be forthcoming. Women, in this country at least, seldom suffer from locomotor ataxia. Now, if syphilis is the cause of the affection, prostitutes who are so often syphilitic, ought to be affected with locomotor ataxia much more frequently than the general mass of the female population. Unless this fact is established, and the observations of Erb and Althaus seem to give some support to it¹—it cannot be allowed that syphilis is *the sole* cause, but it must be admitted that there is some other condition in addition to the syphilis which renders the male more liable to the affection (locomotor ataxia) than the female.

Diphtheria is the most common cause of paralysis of the palate, and it is sometimes followed by paralysis of muscles supplied by spinal nerves. The epidemic form of *cerebro-spinal meningitis* results from an organic poison; in cases of cerebro-spinal meningitis, therefore, where there is no ear disease or other obvious cause, a history of other cases in the neighbourhood, or the prevalence of an epidemic, would be important. *Plumbism*.—It is well known that lead gives rise to various forms of nerve disease. A history, therefore, of exposure to lead impregnation, or of previous symp-

¹ *British Medical Journal*, May 31, 1884, p. 1036.

toms of lead poisoning, such as dry colic, wrist drop, etc., should carefully be inquired into in all cases of atrophic paralysis. *Sexual excess* used to be considered an important cause of spinal cord disease. Functional derangements of the cord may undoubtedly be produced by it, and in so far as it lowers the general tone of the system, and debilitates the spinal cord in particular, it may be considered as a predisposing cause of cord disease; but the evidence is, I think, as yet inconclusive, that any organic spinal affection is produced by sexual excess. *Typhoid fever, small-pox,* and the other acute infectious diseases are sometimes followed by paraplegia; in some cases, probably the majority, the spinal symptoms are functional, in others the paraplegia is due to myelitis, etc. *Excess in alcohol* would also appear to be an occasional cause of paraplegia.

The Family History. Many nervous affections are hereditary. It is very important therefore to ascertain whether any of the patient's near relatives have suffered from symptoms similar to those for which he comes under observation, or from any other form of nerve derangement.

Some spinal affections are distinctly hereditary. *Progressive muscular atrophy* sometimes runs in families. Occasionally, though very rarely, *locomotor ataxia* is hereditary; Carré, quoted by Erb,¹ saw eighteen cases of the disease in one family in three generations.

But in addition it is necessary to inquire whether there is *any* tendency to nervous disease in the family, for we frequently find the type of disease changing in different generations; the mother, for example, may be hysterical, the children epileptic, the grandchildren idiotic, and so forth.

The general hereditary tendencies of the patient are also important. In a case of slow compression of the cord, a strong family tendency to cancer, in the absence of evidence as to the exact nature of the compressing cause, would be suggestive of a malignant growth within the spinal canal. So, too, in a case of spinal meningitis, arising without any obvious cause, a hereditary tendency to scrofula would point to the tubercular character of the lesion.

¹ *Ziemssen's Cyclopædia of Medicine*, vol. xiii. page 523.

PRESENT CONDITION.

[The date at which the examination is made should be stated, for in hospital practice the case may not be taken for some days after the patient's admission.]

The Physiognomy of the Case.¹ While the preliminary facts and previous history are being investigated, the physician is both consciously and unconsciously learning many important particulars as to the nature of the case.

In some cases the physiognomy at once suggests the nature of the disease. The observer should, however, be cautious in making an off-hand diagnosis, for the physiognomy is seldom pathognomonic. A patient, for example, presents the characteristic gait of locomotor ataxia, and you diagnose that condition. This is a method of reasoning which we are all, no doubt, going through daily, but it is not strictly accurate. The peculiar gait only shows that the patient is suffering from that form of inco-ordination which results from a lesion of the posterior columns. The further conclusion that the disease is locomotor ataxia would, doubtless, in the vast majority of cases, be correct, for the sclerotic lesion of locomotor ataxia is by far the most common lesion of the posterior columns. But the conclusion is not logical, and in a small proportion of cases it would be quite erroneous, for other lesions may chance to be limited to the posterior columns, and to be attended with the same form of inco-ordination. The conclusion which could be correctly drawn in such a case would be, 'the posterior columns are affected, and the probability is, that the case is one of locomotor ataxia.'

The physiognomy of the case is, however, always important, and in some cases of spinal cord disease, the picture which the patient presents is a very striking one.

In *acute cases* he is generally in bed. In *meningitis* the countenance usually exhibits evidence of suffering; the head may be retracted by spasm of the cervical muscles; the legs drawn up; the patient avoids and dreads movement, for it increases the pain and spasm.

In the earlier stages of *polio-myelitis anterior acuta*,

¹ By the term physiognomy of the case, I mean not only the facial physiognomy, but the appearance of the case *as a whole*.

there may be considerable fever: the little patient may be flushed or slightly delirious; twitchings and tremors in the tendons of the wrist, and in the facial or other muscles are often observed;¹ the paralysed limbs lie flaccid and helpless.

In *hysterical paraplegia* the patient is a female, and in most cases young. She is probably confined to bed; the facial appearance is characterised by 'a remarkable depth and prominent fulness with more or less thickness of the upper lip, and by a peculiar drooping of the upper eyelid' (Todd). The paralysed muscles are in some cases flaccid; in others rigid, the legs extended, and the feet inverted; they are not markedly atrophied, and the general state of nutrition is unaffected.

In *locomotor ataxia* the patient is in the great majority of cases a male of from twenty-five to fifty years of age. A haggard expression of face is often noticeable, and is very suggestive of frequent and severe attacks of pain. Paralysis of one or other of the ocular muscles, or of the upper eyelid, is not uncommon, more particularly in the earlier stages; later, the pupils may be 'pin point.' The general state of nutrition is usually good; the gait is very characteristic, though, as has been already mentioned, not absolutely pathognomonic; the patient walks with two sticks; he keeps his eyes fixed on his feet or on the ground in front of him; the steps are taken at regular intervals, slowly, and with deliberation, but the movements of the legs are irregular; the feet are jerked outwards, the heels brought suddenly to the ground with a stamp. In uncomplicated cases he walks in a straight line. There is no giddiness, the unsteadiness is, as Duchenne pointed out, not due to the head but to the legs.

In *spastic paraplegia*, a condition which is common as the result of a transverse myelitis, but is probably very rare as a primary system disease (*primary lateral sclerosis*), the facial appearance is in no way altered: the general state of nutrition is good. In advanced cases the patient lies in bed, with the legs stiffly extended and adducted, the feet are usually inverted. In the earlier stages the patient is able to walk about, and the gait is peculiar; he walks with two sticks; each step is attended with evident effort; the feet appear to be

¹ These muscular twitchings are not characteristic of infantile paralysis; they are commonly observed in cases of rapid elevation of temperature in children.

stuck to the ground, and can only be moved forward by raising the pelvis, and with it the limb as a whole. In this process the back is strongly arched, the chest thrown forward, the patient leans forcibly, first on one stick and then on the other, and appears to aid the elevation of the trunk by movements of his arms. The toes are dragged along the ground with an unpleasant scraping noise, the knees are apt to interlock, and the foot which is being brought forward tends to cross in front of its fellow. In some cases, after the foot leaves the ground, a peculiar hopping movement of the body is observed; it is due, according to Erb, to spasmodic contraction of the calf muscles.

Another form of gait, which bears some resemblance to the 'hopping' gait of spastic paraplegia, is the so-called 'high action,' or 'equine' gait. At each step the leg is raised high off the ground by flexion of the thigh on the abdomen. This form of gait is usually associated with paralysis of the muscle on the front of the leg, and is a voluntary effort to 'dodge the paralysis,' *i.e.* to prevent the toes, which hang down, catching the ground. In other cases the high action is involuntary, and seems to be due to spasmodic action of the muscles which flex the thigh on the abdomen.

In *paraplegia with flaccidity*, the feet are trailed with difficulty one after the other. The knees do not interlock. There is not the marked arching of the back which is seen in the spastic form, and the foot which is being brought forward does not tend to cross the middle line.

In *progressive muscular atrophy* the facial appearance is seldom altered. In the earlier stages the wasting of the muscles of the hand, and in some cases the 'bird claw' appearance of the fingers, at once attract attention. In advanced cases the wasted limbs hang helplessly by the sides, as if they were hung on to the trunk by strings. The lower limbs are seldom so profoundly atrophied as to prevent the patient getting about; but in advanced cases, they, like the arms, seem to hang loosely. When the lumbar muscles are affected, the back is arched, the belly protruded, but the gait is not 'waddling,' as in pseudo-hypertrophic paralysis.

In *cerebro-spinal sclerosis* the patient is generally between twenty and forty years of age. The countenance usually presents a stupid, vacant, stolid expression; the mouth may be half open; the speech is altered, the tone monotonous, the words drawled out in a scanning manner; nystagmus

(oscillation of the eyeballs) occurs in a certain proportion of cases; the pupils are sometimes markedly contracted. In the earlier stages the gait is not much altered, but the experienced observer can often, even then, detect characteristic alterations. In many cases the patient walks with the head erect or turned slightly to one side, and perhaps drawn a little back; there is an evident effort to keep the neck stiff and the head steady. On close observation, slight jerking movements of the head and neck can be perceived. In the more advanced stages the gait is extremely unsteady and irregular; but in characteristic cases the inco-ordination is quite different from the gait of locomotor ataxia; it is, so to speak, of a coarser kind, and seems to involve the muscles of the trunk rather than the muscles of the legs. The patient does not walk deliberately and in a straight line (as the subject of locomotor ataxia usually does), but is apt to shoot suddenly forwards or to one side; the loss of control is sometimes so great, that he knocks up against surrounding objects. I have seen a patient in walking across a small room come violently in contact with the opposite wall.

THE CLINICAL EXAMINATION OF THE SPINAL CORD.

As I have previously remarked, the essence of the clinical examination of the spinal cord consists in the separate and systematic examination of its individual segments. The motor, sensory, reflex, vaso-motor, and trophic functions of each segment should be investigated as accurately as our present knowledge will allow.

I will now briefly describe the symptoms which are met with in diseases of the spinal cord, and will indicate the points to which attention is to be directed in the clinical examination of the case.

MOTOR DERANGEMENTS.

The symptoms which result from derangement of the motor functions of the cord may be either in the direction of diminished or increased function. Paralysis, paresis, and inco-ordination are examples of the former; spasms, cramps, and rigidity, of the latter.

PARALYSIS.—Spinal paralysis is, in the great majority of cases, of cord disease, bilateral and limited to the muscles of the lower extremities; it is then termed *paraplegia*. The loss of motor power is, not unfrequently, greater on one side than on the other. The bilateral character of the paralysis is due to the facts, that the motor tracts of the two sides of the body are in such close relation in the spinal cord, that acute indiscriminate lesions, such as myelitis, hæmorrhage and traumatic injuries, can with difficulty affect one side without implicating the other; and that the system lesions of the motor tract have a strong tendency to be bilateral.¹

In rare cases the lesion is situated in or above the cervical enlargement; the upper limbs are then involved, and the condition is termed *cervical paraplegia*. In exceptional cases the lower limbs escape while the upper limbs are paralysed.

Paraplegia may result from a total transverse lesion (myelitis, compression); or from lesions which involve the pyramidal tracts on both sides of the cord (primary lateral sclerosis, etc.), the anterior cornua in corresponding half segments, the anterior root-fibres or the anterior roots on both sides of the body.

Occasionally a lesion of the cord is limited to one side, and produces one-sided paralysis (*spinal hemiplegia* or *spinal monoplegia*). In cases of this description, the loss of motor power is on the same side as the lesion.

When the paralysis is limited to one lower extremity, the condition is sometimes called *hemi-paraplegia*.

The points to which attention is to be directed in the examination of a case of spinal paralysis are:—

1. The exact distribution of the paralysis.
2. The amount (degree) of the paralysis.
3. The trophic condition of the paralysed muscles.
4. The irritability (electrical and mechanical) of the paralysed muscles.
5. The tonicity of the paralysed muscles.
6. The condition of the reflexes.
7. The condition of co-ordination and of the muscular sense.

¹ In polio-myelitis anterior acuta, the lesion is sometimes limited to one anterior horn, but even in that affection paraplegia is the rule.

(1) THE EXACT DISTRIBUTION OF THE PARALYSIS.—The distribution of the paralysis, which can often be roughly determined by observing the attitude and gait of the patient, is accurately ascertained by testing his capability of executing muscular movements; by noting the movements which are wanting, or which are imperfectly performed, we can, provided of course we know the muscle concerned in the production of the movement, determine the muscles which are at fault. The exact distribution of the paralysis gives important information as to the position of the lesion in the cord. The paralysis is, therefore, to some extent a localising symptom.

The Motor Functions of Individual Segments.—In examining the condition of the motor functions of the spinal cord, it is important for scientific purposes, or where great accuracy in localisation and diagnosis is required, to examine the motor condition of individual segments by observing the condition of the muscles which they supply.

The motor functions of the different nerve roots (*i.e.* of the different segments) of the cervical and lumbar enlargements are, according to Ferrier and Yeo, Paul Bert and Marcacci, as follows:—

Functions of the nerve roots of the cervical enlargement (according to Professors Ferrier and Yeo, from observations made on monkeys).

Fourth cervical.—Flexion of the forearm, with supination and extension of the wrist and fingers, the upper arm raised upwards and backwards.

Fifth cervical.—Movement of the hand towards the mouth, *viz.*, raising the upper arm inwards, flexion of the forearm with supination, and extension of the wrist and fingers.

Sixth cervical.—The movement of 'attention' *viz.*, adduction and retraction of the upper arm, extension of forearm, pronation and flexion of wrist, the palm of the hand being brought towards the pubes.

Seventh cervical.—The *sculptor ani* action, *viz.*, adduction and rotation inwards and retraction of the upper arm, extension of the forearm and flexion of wrist and fingers so as to bring the tips against the flank.

Eighth cervical.—Closure of the fist with pronation by ulnar flexion of wrist, retraction of the arm with extension of the forearm.

First dorsal.—Action of the intrinsic muscles of the hand, muscles of ball of thumb, interossei, etc.

Functions of the nerve roots of the lumbar enlargement (according to Professors Ferrier and Yeo, from observations made on monkeys; and M. M. Paul Bert and Marcacci, from observations made on cats and dogs).

First lumbar.—Determines contraction of the sartorius, rectus, and psoas—which flex the hip upon the trunk. (P. B. and M.).

Second lumbar.—Excites contraction of the anterior portion of the vastus externus, a part of the tensor of the fascia lata, and the vastus internus—viz., the muscles which extend the leg or the thigh. (P. B. and M.).

Third lumbar.—Similar to that of the second, with some differences in detail. It excites part of the vastus externus and the anterior part of the biceps, which is an extensor, while the posterior portion is a flexor. (P. B. and M.).

According to Ferrier and Yeo, stimulation of the third lumbar in the monkey causes flexion of the thigh and extension of the leg.

Fourth lumbar, according to M.M. Paul Bert and Marcacci, causes in the cat and dog, movements in the posterior part of the biceps, the semi-tendinosus, and the semi-membranosus (flexors of the leg or the thigh), the second and third adductors of the thigh and the extensors of the thigh. It thus innervates three kinds of movements which are in no respect opposed or contradictory.

According to Professors Ferrier and Yeo, irritation of the fourth root in the monkey causes extension of the thigh, extension of the leg, and pointing of the great toe.

Fifth root.—M.M. Paul Bert and Marcacci find that in the dog and cat the fifth root presides over the movements of the tail. According to Ferrier and Yeo, irritation of the fifth root in the monkey produces:—Outward rotation of the thigh, flexion and inward rotation of the leg, plantar flexion of the foot, and flexion of the distal phalanges.

First sacral.—Flexion of the leg, plantar flexion of the foot, flexion of all the toes at the proximal phalanges, and also of the distal phalanx of the hallux. (F. and Y.).

Second sacral.—Action of the intrinsic muscles of the foot, viz., adduction and flexion of the hallux, with flexion of the proximal phalanges and extension of the distal. (F. and Y.).

(2) THE AMOUNT (DEGREE) OF THE PARALYSIS.—Where the paralysis is complete, all muscular movement is of course absent. In incomplete paralysis (paresis), the amount of motor impairment is measured by observing the amount of force which the paralysed muscles are capable of exercising. In estimating the force of a muscle in this manner, the movement which it is made to execute should resemble, so far as possible, the movement which it is normally in the habit of executing. In measuring the force of the calf muscles, for example, jumping on tip-toe is, as Dr Gowers points out, a better test than the degree of force which can be exercised in opposition to passive dorsi-flexion of the foot. The dynamometer (see fig. 72) is a

ready means of estimating the exact force of the flexor muscles of the fingers (grasping power).

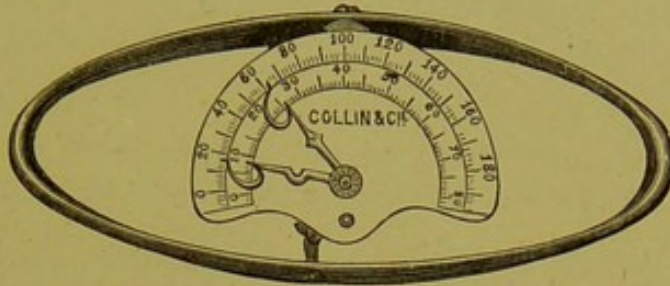

FIG. 72. *The dynamometer.*

The strength of the other muscles is ascertained by observing:—(1) the force with which voluntary movements are executed, and (2) the amount of resistance which can be offered by the patient to passive movements made by the physician. In cases of one-sided paralysis, the standard of comparison is the motor force of the corresponding muscles on the healthy side. Where the paralysis is bilateral, the amount of motor power must be compared with that of a healthy individual; it must however be remembered that where another individual is taken as the standard of comparison, his muscular development should resemble, as much as possible, the muscular development of the patient prior to the onset of the paralysis.

(3) THE TROPHIC CONDITION OF THE MUSCLES.—In some cases of spinal paralysis the muscles undergo 'rapid atrophy;' in other cases their state of nutrition is well preserved; in others again, they are moderately wasted. The trophic condition of the paralysed muscles depends upon the position of the lesion. Where the lesion is situated *above the trophic nucleus* (the multipolar nerve cells of the anterior cornu), the paralysed muscles may be well nourished, or moderately wasted (atrophy of disuse). Where the multipolar nerve cells are acutely destroyed, or where their trophic influence is suddenly shut off by lesions of the anterior roots or peripheral nerves, 'rapid atrophy' results. Gradual destruction of the multipolar nerve cells is attended with gradual but progressive atrophy, which may ultimately become extreme.

(4) THE IRRITABILITY OF THE MUSCLES.—The Faradic, galvanic, and mechanical irritability, must all be tested. In order that this part of the subject may be thoroughly understood, it will now be necessary to describe the manner in which the electrical condition of the muscles is to be ascertained.

PRACTICAL DIRECTIONS AS TO THE MODE OF APPLYING
ELECTRICITY IN THE DIAGNOSIS OF CASES OF PARALYSIS.¹

1. *See that the battery is in working order.* Firmly attach the rheophores to the binding screws (I, I, fig. 73) of the battery and to the electrodes. Thoroughly moisten the electrodes. See that the interruptor (G) is in the proper position. Place the required number of cells into action by means of the handle shown on the dial (E). Try the effect of the current on your own person before applying it to the patient; the ball of the left thumb is the most convenient site; care must be taken that the electrodes and the portion of skin to which they are applied are thoroughly moist. If there is any doubt as to the battery acting, *i.e.*, as to a current passing, the electrodes may be applied to the tip of the tongue, but a very weak current must be used for this purpose.

2. *Make the skin a good conductor.*—In order that the current may reach the muscles and nerves, it is necessary to thoroughly moisten those portions of the skin to which the electrodes are to be applied, for the dry skin is an extremely bad conductor of electricity. The skin should be thoroughly sponged with warm water, holding a small quantity of common salt in solution.

3. *Thoroughly moisten the electrodes.*—In using electricity for diagnostic purposes, the 'mobile' electrode (*i.e.* the electrode which is applied to the muscle or nerve, which is being tested), should be moistened before *each* application, and the 'stable' electrode should also be kept moist.

4. *Apply the electrodes.*—For diagnostic purposes the 'polar method' of applying the electrodes should always be adopted. The *polar method* is as follows:—A large flat electrode is connected with one of the rheophores, and is applied over a

¹ Space does not enable me to go into any degree of detail with regard to this part of the subject. In the course of lectures of which this work is only a small part, the subject of Electricity was fully considered.

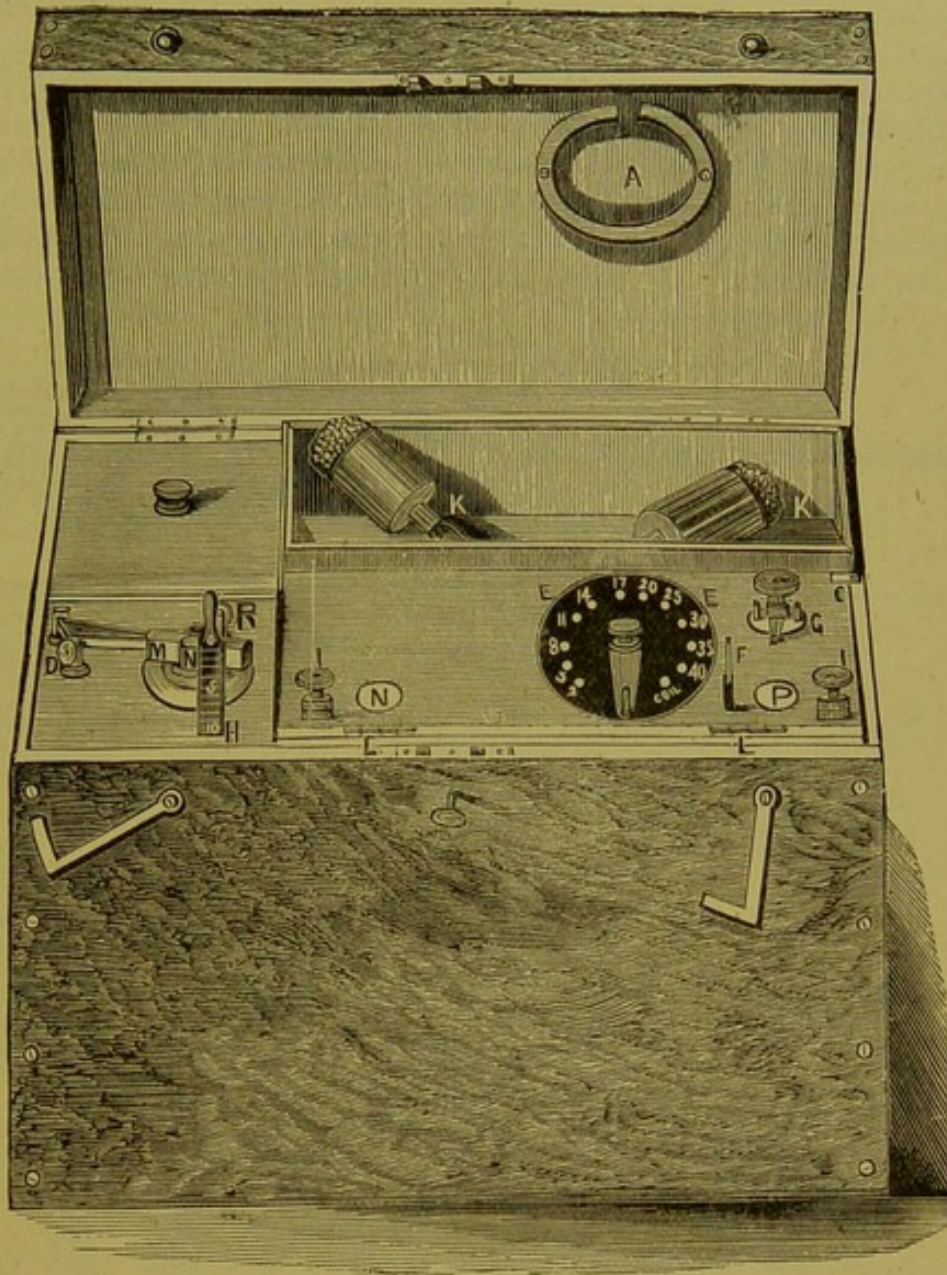

FIG. 73.

The Tibbits Combined Hospital Battery—the form which I am in the habit of using.

- | | |
|---------------------------------------|----------------------------------|
| A. Guard Block. | H. Graduator of induction coil. |
| C. Bolt. | I. I. Binding screws. |
| D. Screw regulating spring of hammer. | K. Tray for holding accessories. |
| E. Dial. | L, L. Hinges of element board. |
| F. Commutator of poles | M. Hammer. |
| G. Key. | N. Electro-magnet. |
| | R. Screw regulating needle. |

distant and neutral part, such as the manubrium sterni, the front of the abdomen, or the cervical spines; the other electrode (for diagnostic purposes Bennett's or Wyllie's electrodes, which permit of interruption or reversal of the current by a simple movement of the thumb or finger, and without having recourse to the 'interruptor' of the battery or element board are best), is then applied over the muscle or nerve trunk which is to be tested. By this means the action of the two poles

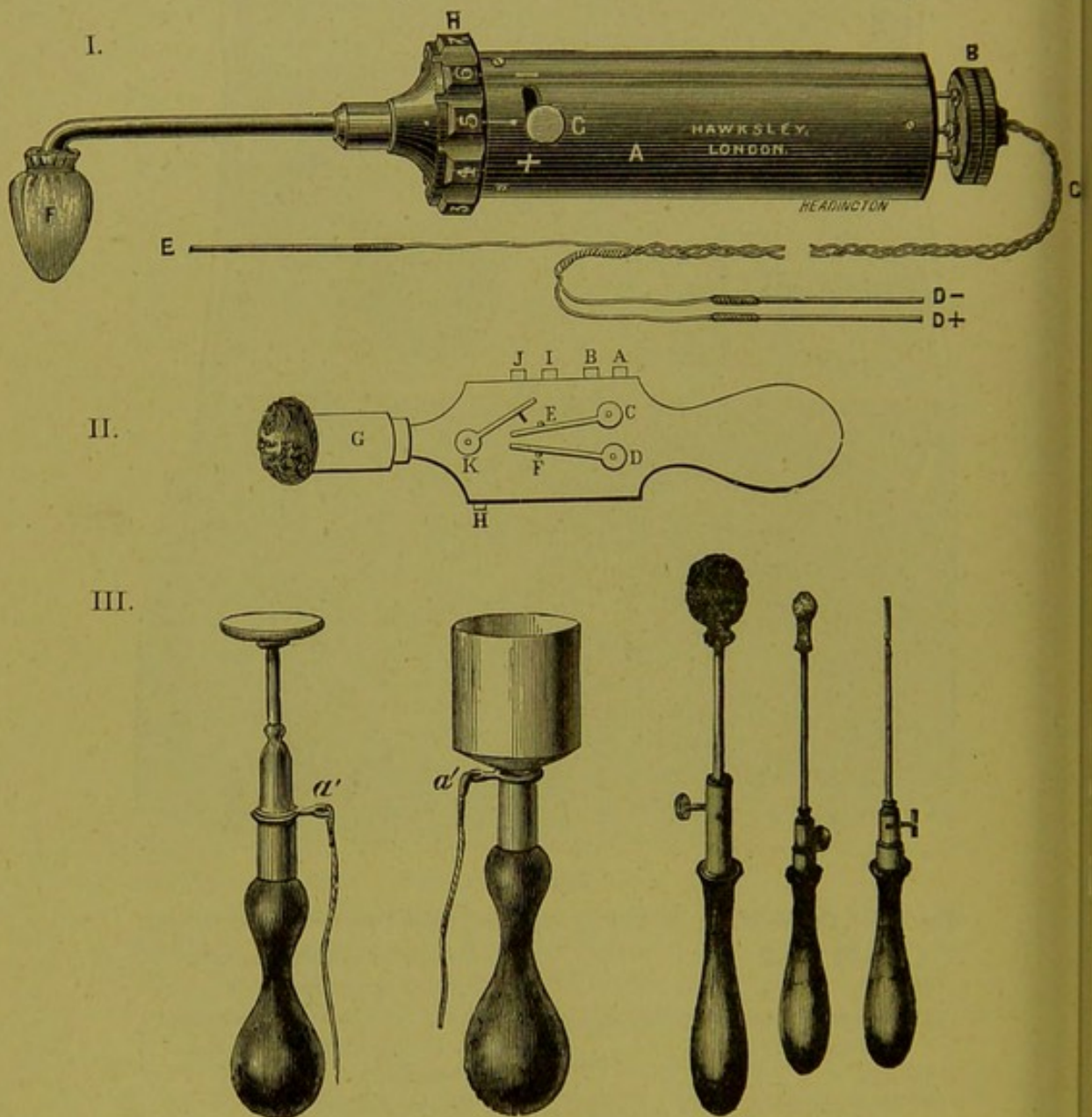

FIG. 74.—I. Hughes Bennett's Electrodes. II. Wyllie's Electrode. III. Various forms of Electrodes.

(a most important point in the diagnosis of some cases of paralysis) can be readily distinguished.

The condition of the paralysed muscles and nerves to both forms of current should then be carefully and methodically tested.

If it is desired to throw the whole muscle into action or to act on the muscle through its nerve, the peripheral electrode should be placed over that part of the muscle where the motor nerve enters. This point is called the motor-point. In the following plates, copied from Von Ziemssen, the position of the chief motor points is shown.¹

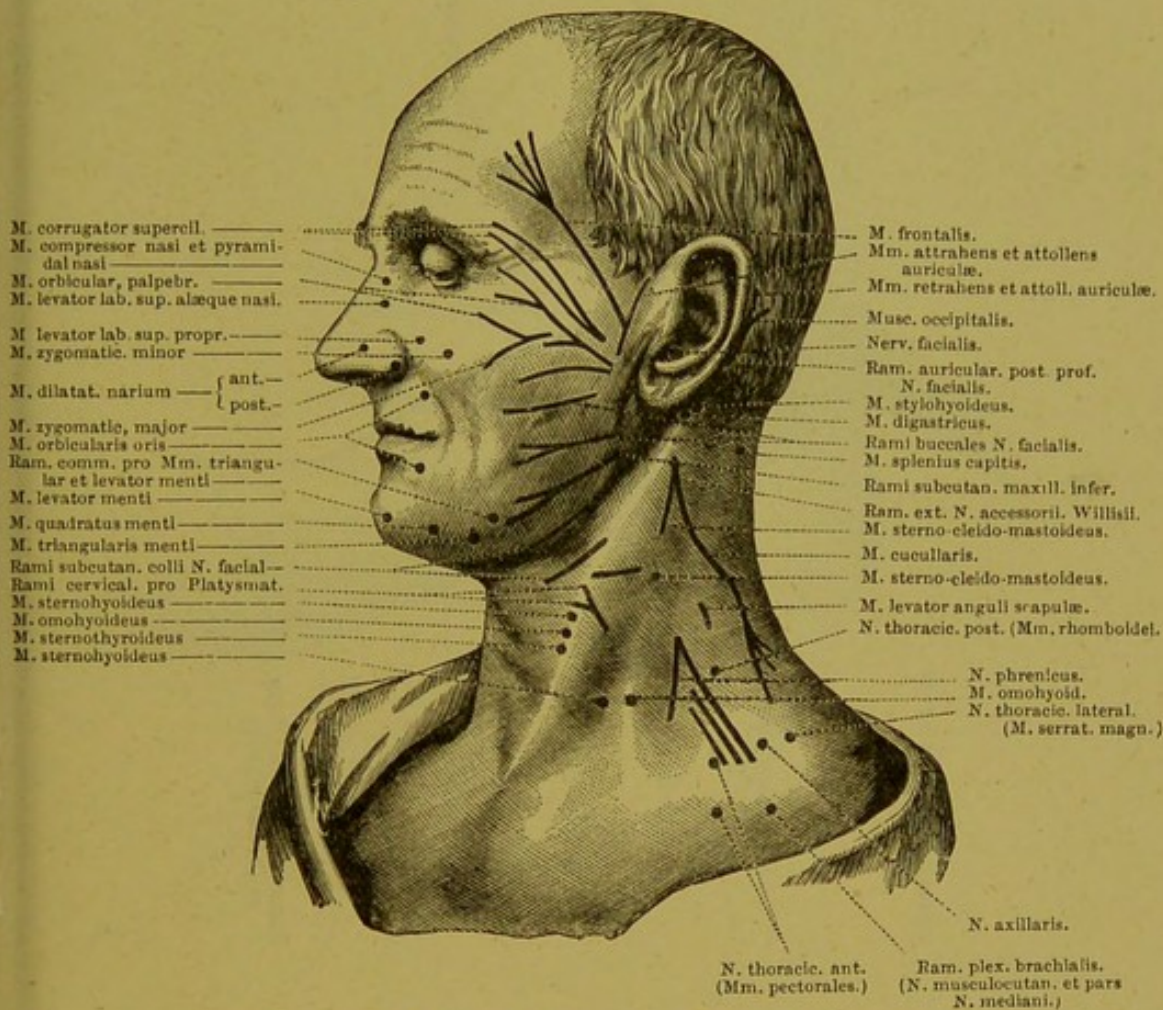

FIG. 75.—Motor Points of the Face and Neck.

¹ Dr Buzzard states (*Lancet*, Jan. 22, 1881) that the position of the motor point does not always correspond to that given in books. It may be necessary therefore to move the electrodes from point to point until the situation of the motor point is ascertained.

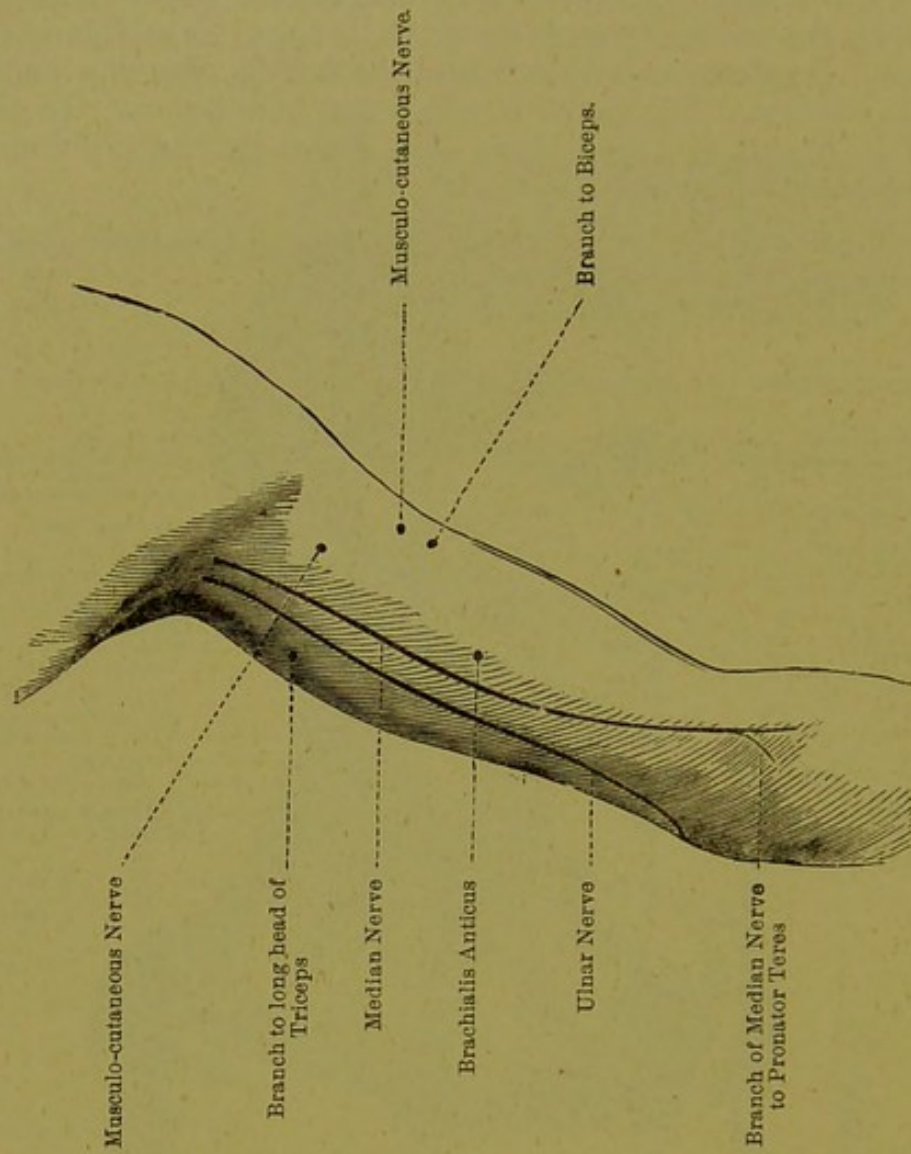

FIG. 76.—Motor Points on the Anterior (flexor) Surface of the Left Arm.

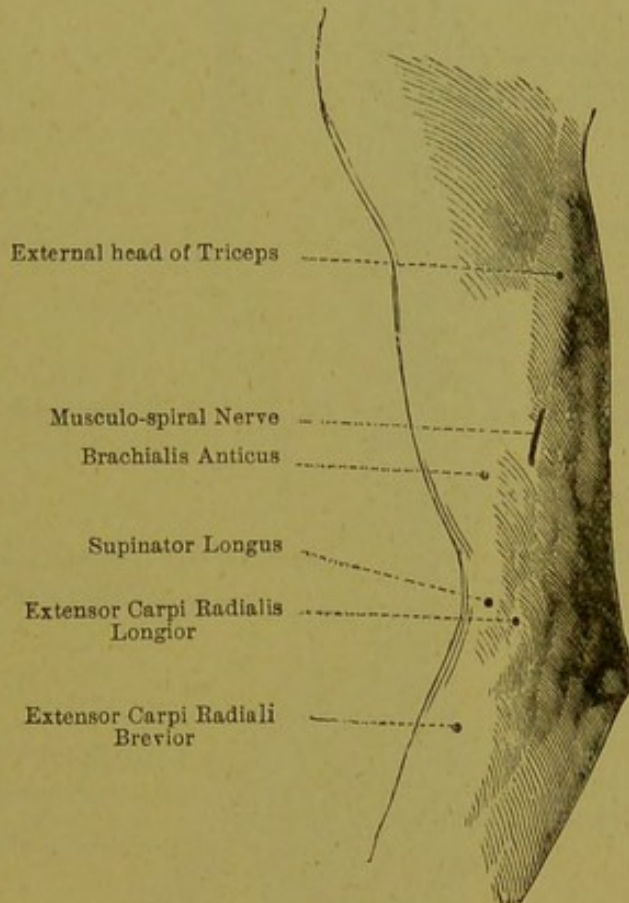

FIG. 77.

Motor Points on the Posterior (extensor) Surface of the Left Arm.

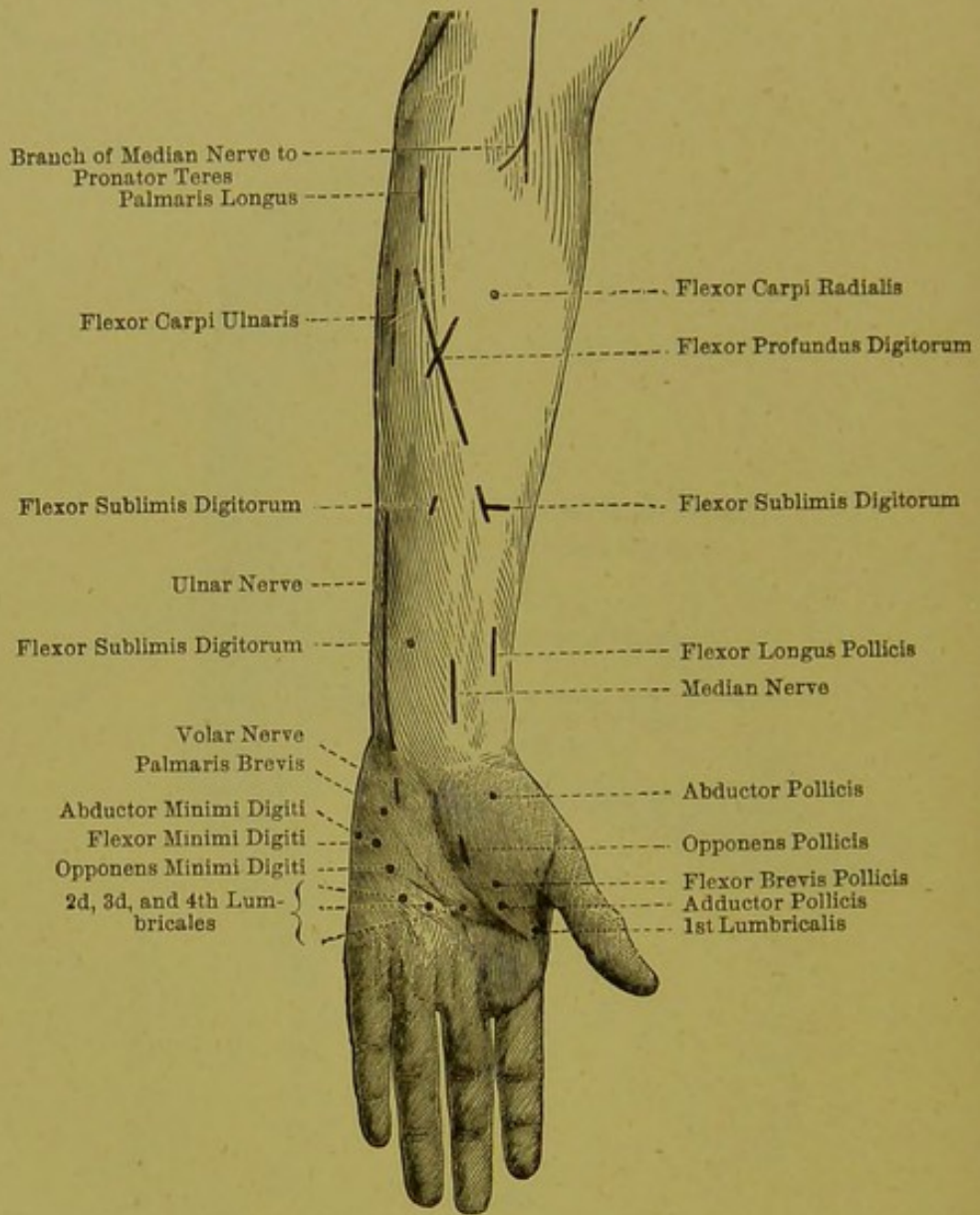

FIG. 78.

Motor Points on the Anterior (flexor) Surface of the Left Forearm.

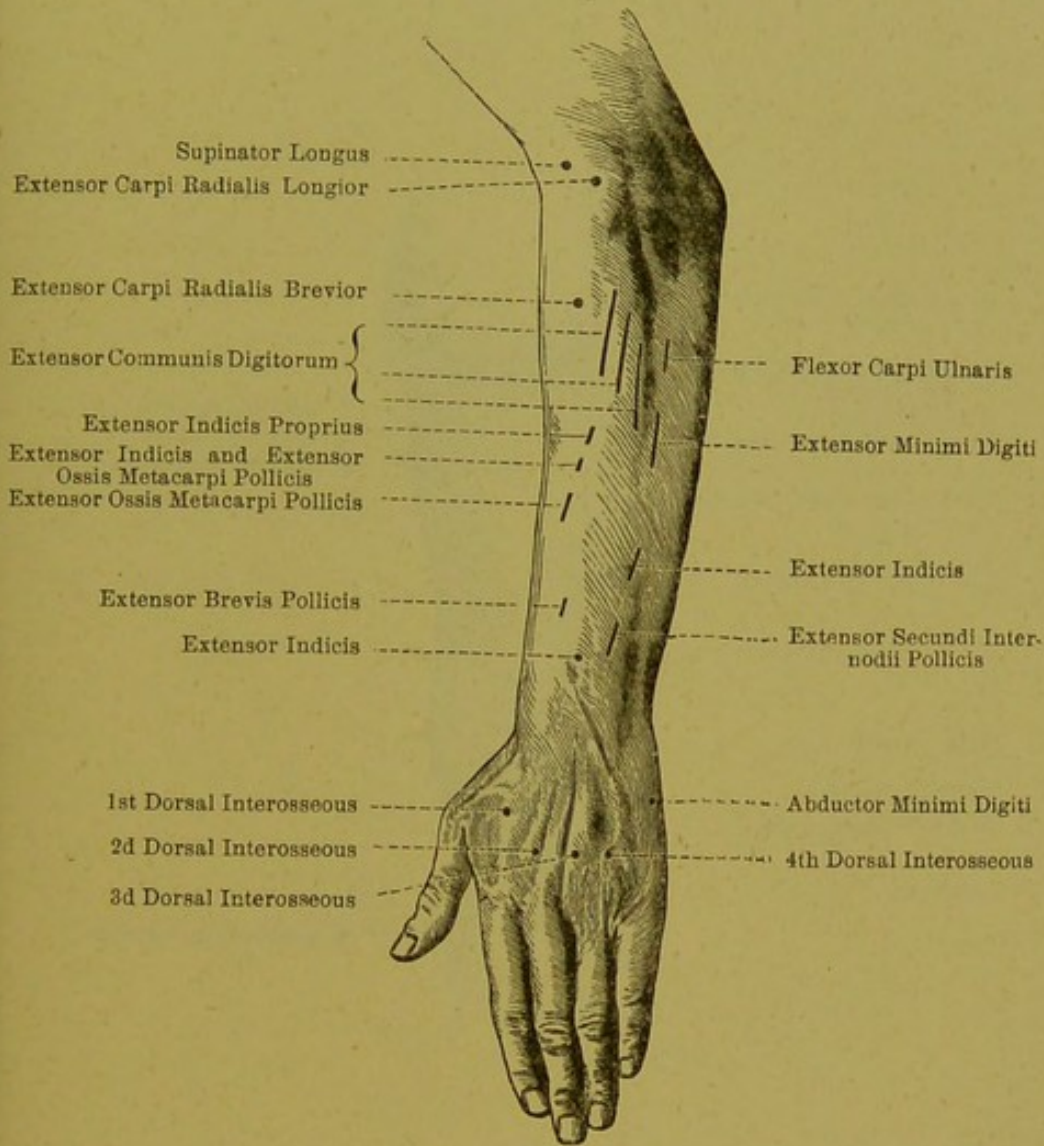

FIG. 79.

Motor Points on the Posterior (extensor) Surface of the Left Forearm

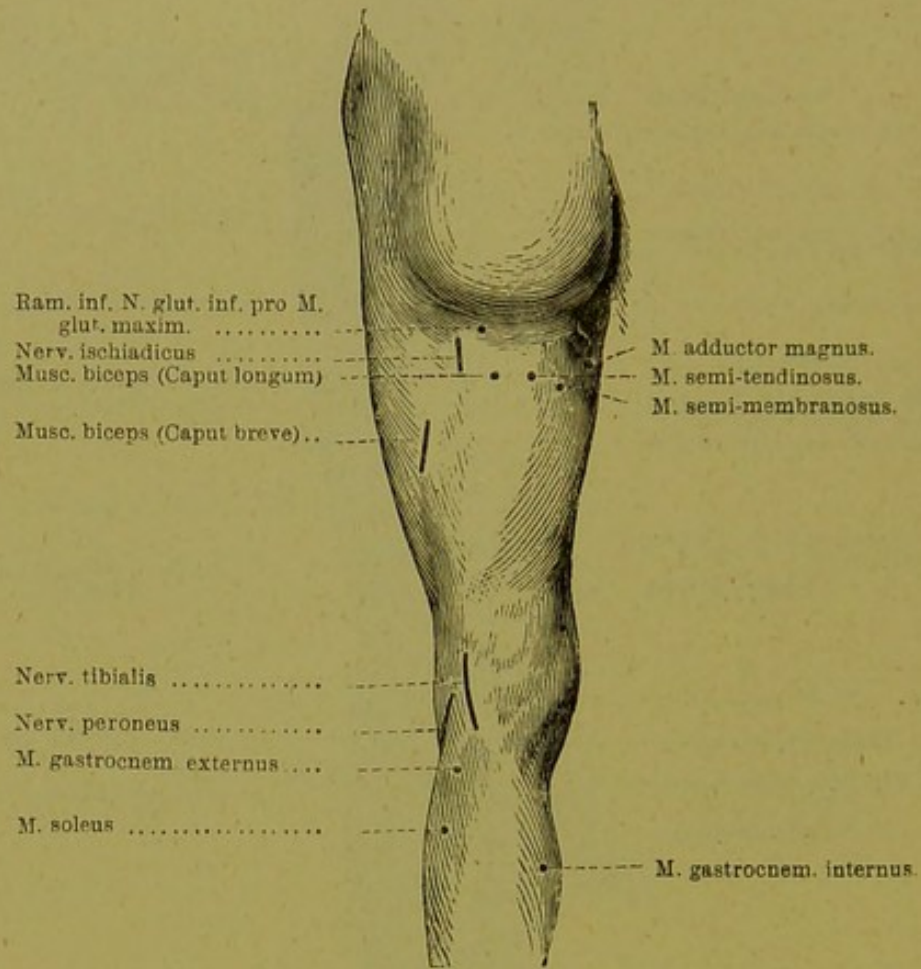

FIG. 80.

Motor Points on the Posterior Surface of the Thigh.

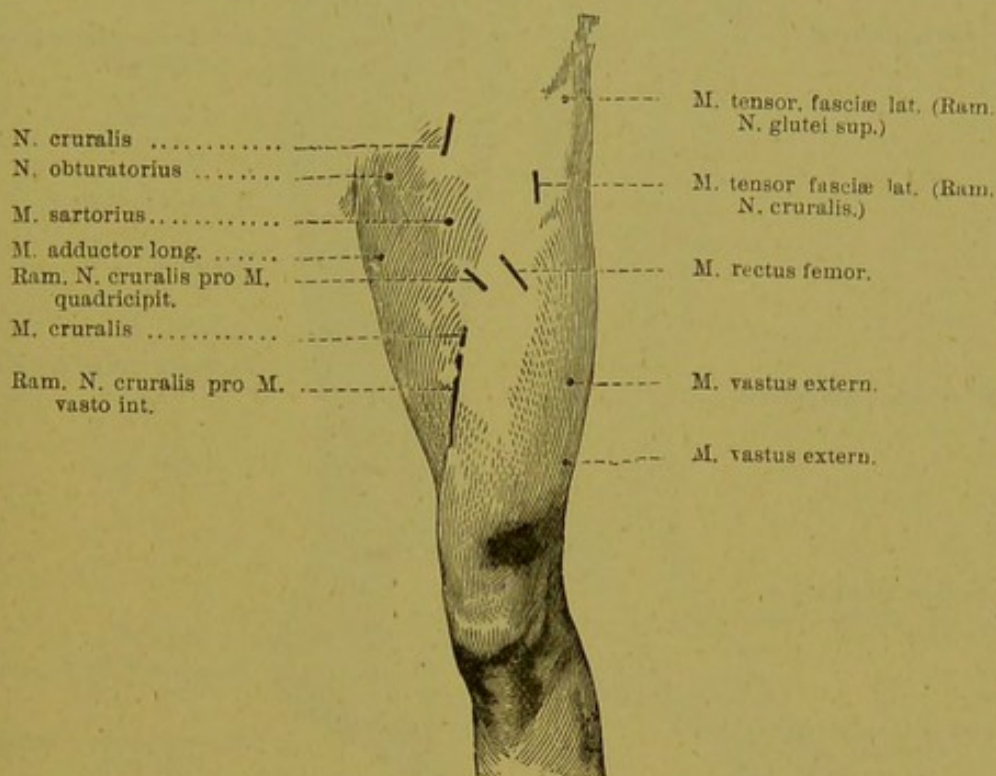

FIG. 81.

Motor Points on the Anterior Surface of the Thigh.

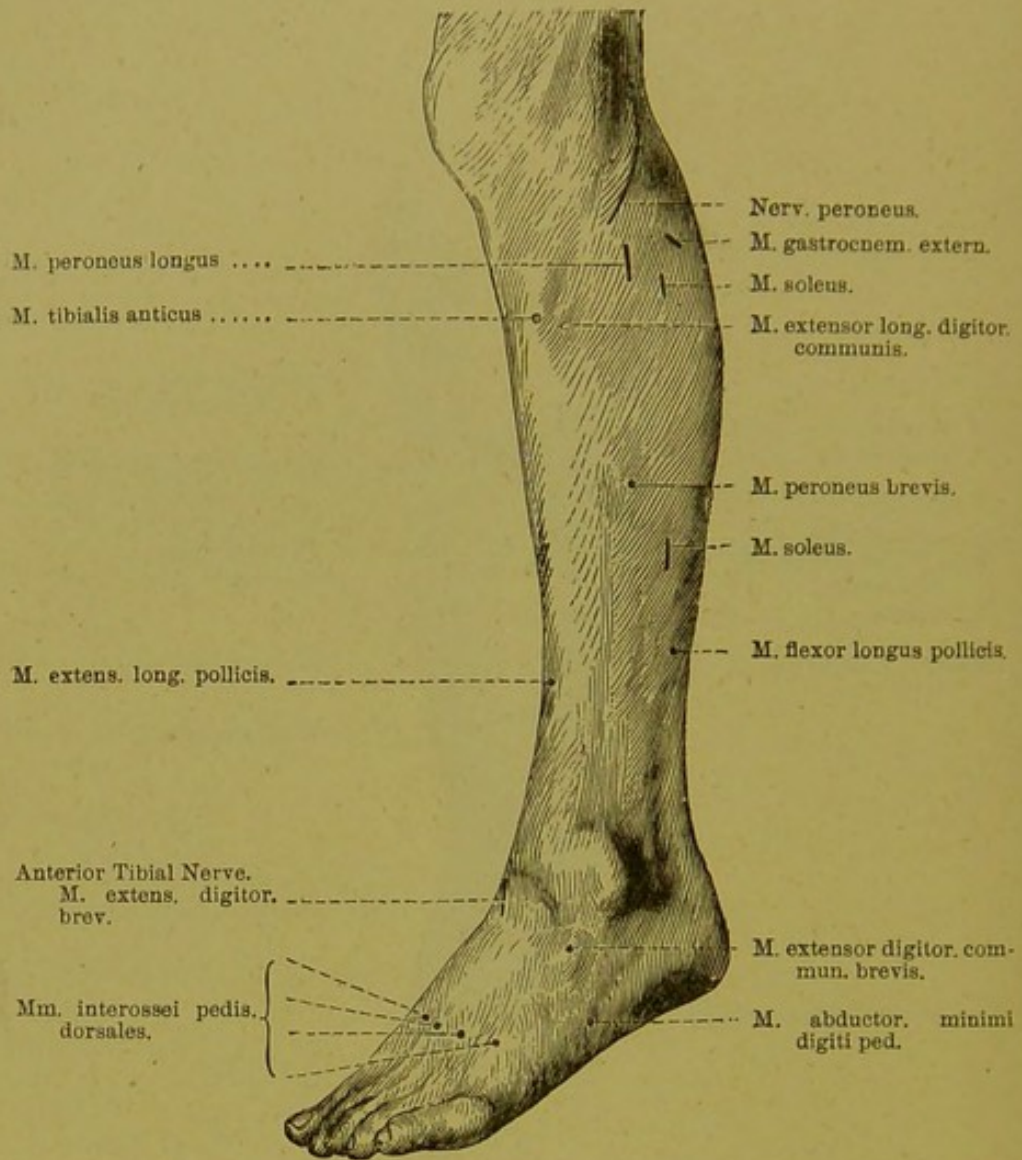

FIG. 82.

Motor Points on the Outer Surface of the Leg.

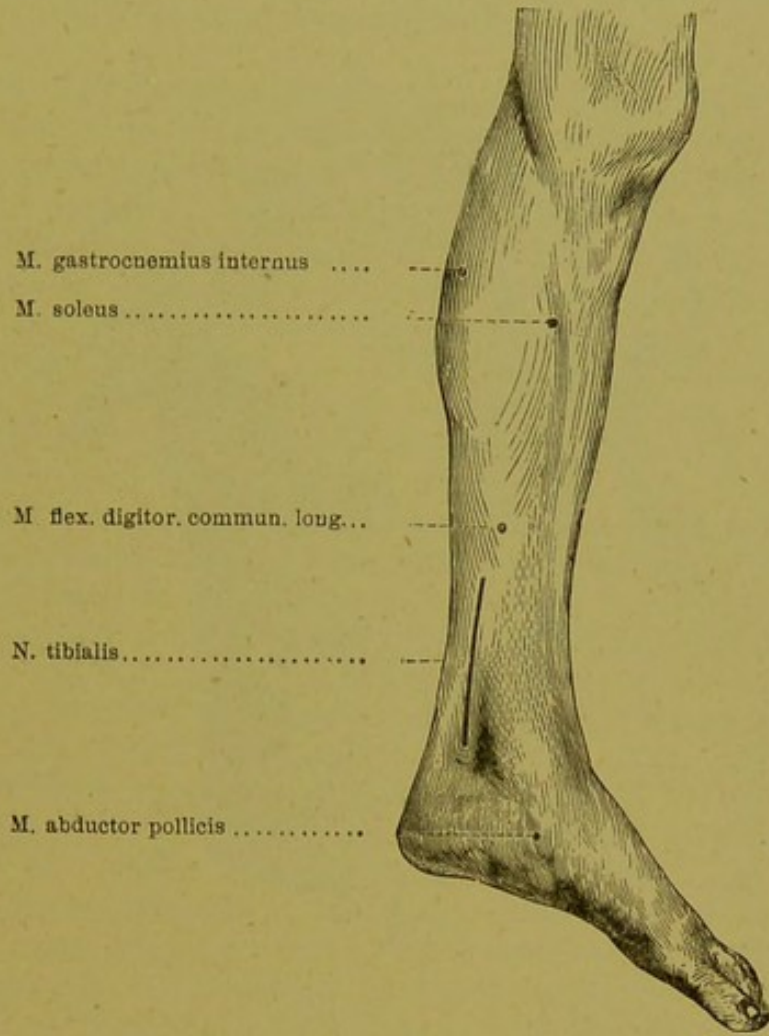

FIG. 83.

Motor Points on Inner Surface of the Leg.

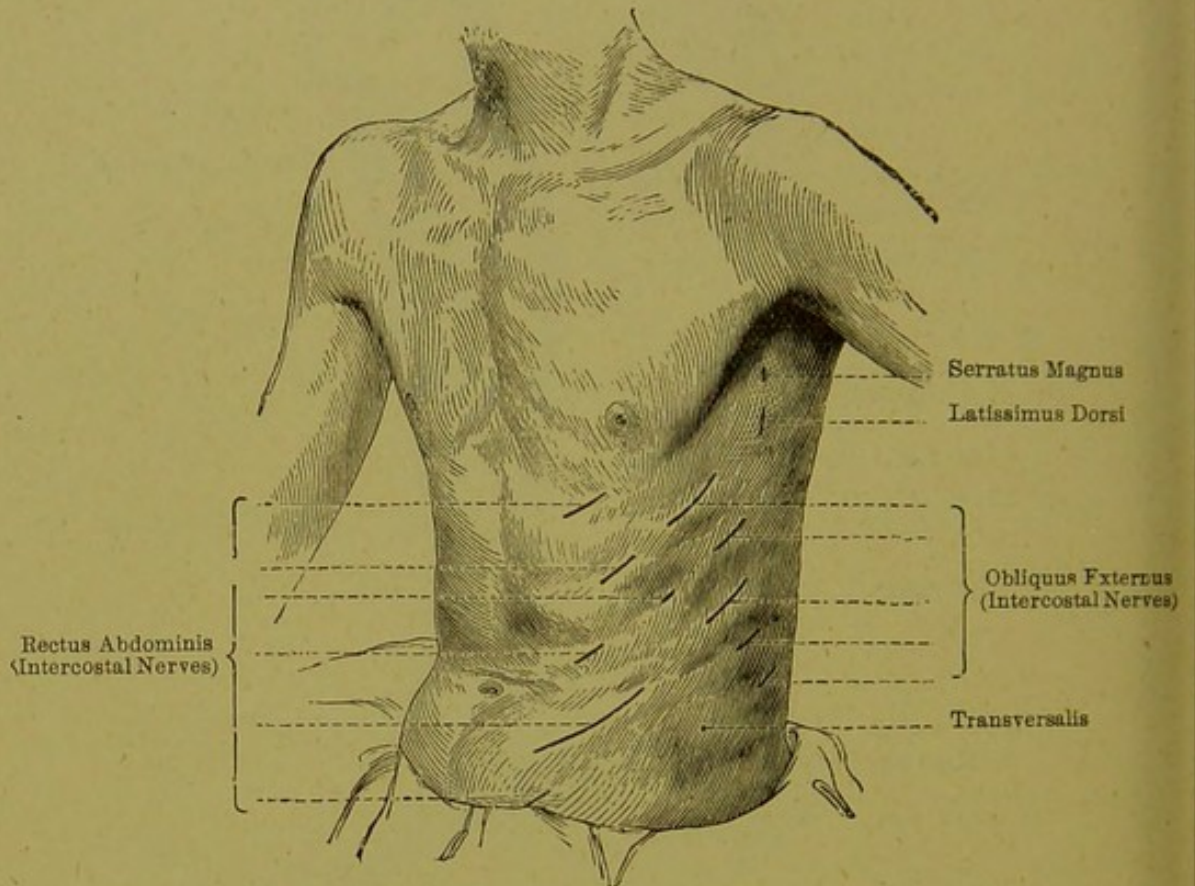

FIG. 84.

Motor Points on the Anterior Surface of the Trunk.

In using the Faradic (interrupted) current the polar method is not so important. It should, however, always be employed where great accuracy in diagnosis is required. In using this form of current (the interrupted) for the purposes of treatment, both electrodes may be placed *at a short distance from each other over the muscle* to be acted upon. This method is less painful than when they are wide apart.

THE USE OF ELECTRICITY AS A DIAGNOSTIC IN CASES OF PARALYSIS.—In many cases of paralysis electricity affords most important diagnostic information, for, as Dr Hughes Bennett forcibly points out,¹ it enables us to determine with exactitude the anatomical condition of the affected muscles and nerves. But in order that this and the other points connected with the diagnostic uses of electricity may be thoroughly understood, it will be necessary to consider the effects which it produces on healthy and diseased muscles and motor nerves respectively.

THE ACTION OF ELECTRICITY ON HEALTHY MUSCLES AND MOTOR NERVES.—The more important effects which are produced by the application of electricity to healthy muscles and motor nerves, are set forth in the following propositions:—

(1) Electricity has the property of exciting the functional activity of healthy muscles and motor nerves, the result of which is to produce muscular contractions.

(2) With currents of moderate strength, muscular contractions are only produced *when alterations occur in the strength of the current, i.e.* when the current is made or broken, or when its strength is suddenly diminished or increased. (With very strong currents, the occurrence of alterations in the strength of the current is not necessary for the production of contraction, a point which will be again referred to presently.)

(3) The strength of the muscular contractions, produced by electricity, depends (other things being equal) upon the strength of the current, and the rapidity of the interruptions; in other words, the stronger the current and the more rapid the alterations, the more forcible the muscular contractions.

(4) In health the contractions are short, sharp, and

¹ *Electro-Diagnosis*, page 4.

sudden; and the effects produced by stimulating the motor nerve and the muscular fibres directly (*i.e.* the peripheral electrode being applied over the body of the muscle, and not over its motor nerve) are identically the same. This is due to the fact, that it is impossible to stimulate a healthy muscle without at the same time stimulating the motor nerve-endings which it contains; in short, observers are now agreed that the contractions which result from *direct* stimulation of a healthy muscle, are due to stimulation of its motor nerve endings.

(5) Since the functional activity of muscles and motor nerves is only excited when changes occur in the strength of the electric current, it follows:—

(a) That in the case of the interrupted or faradic current (in which a variation of strength occurs with each interruption), a muscular contraction will accompany each break in the current, and since the interruptions produced by the automatic interruptor follow one another with extreme rapidity, an apparently continuous contraction or tetanic condition will result whenever the electrodes are applied.

The strength of the contractions produced by the interrupted current varies directly with the strength of the current and the rapidity of the interruptions. Very weak currents do not produce contractions. *In health*, the effects which result from the application of the faradic or interrupted current to the motor nerve and to the muscle itself, are identically the same.

(b) That in the case of the continuous current, muscular contractions will not occur so long as the current strength is constant, *i.e.* so long as the current is passing, but only when it is made or broken, or when sudden variations in its strength occur. This statement only applies to currents of moderate strength, for with very strong currents a condition of tetanus is produced during the whole time that the current is passing.

The effects of the continuous current are not, however, so simple as this statement would imply, for they vary with the relative position of the poles and with the strength of the current.

Since there are two poles (the *anode* or positive, and the *cathode* or negative), and since muscular contractions may

occur on making or closing, and on breaking or opening the current, it follows that there are four possible forms of contraction, viz. :—

(A. When the negative pole is on the muscle or motor nerve, the positive pole on the distant or neutral point.)

1. The contraction which occurs on closing—the cathodal closing contraction C.C.C.

2. The contraction which occurs on breaking or opening—cathodal opening contraction C.O.C.

(B. When the positive pole is on the muscle or motor nerve, the negative pole on the distant point.)

3. The contraction which occurs on closing—anodal closing contraction A.C.C.

4. The contraction which occurs on opening—anodal opening contraction A.O.C.

These four forms of contraction occur in a definite order with currents of increasing intensity, viz. :—

1. C.C.C.

2. A.C.C.¹

3. A.O.C.²

4. C.O.C.

As the current strength increases so does the intensity of each contraction. We may, therefore, represent the character of the contractions with a gradually increasing strength of current as follows :—

1. *Very feeble* current. No contraction either on opening or closing with either pole.

2. *Weak* current, C.C.C.

3. *Somewhat stronger* current, C'.C'.C'. + A.C.C.

4. *Still stronger* current, C" C" C" + A'.C'.C'. + A.O.C.

5. *Very strong* current, C''' C''' C''' (cathodal tetanus) + A" C" C" + A'O'C'. + C.O.C.

In health, then, constant or galvanic currents of moderate strength only produce contractions when their strength is suddenly altered (*i.e.* when the current is made or broken);

¹ The A.C.C. and A.O.C. often appear simultaneously. Sometimes the A.O.C. appears before the A.C.C.

² Dr de Watteville points out that the occurrence of A.O.C. is determined not only by the strength of the current but also by the time the current has been flowing through the nerve before it is broken.

the contractions which result from the application of the current to the motor nerve or to the muscle itself, are identically the same, and appear in a definite 'polar' order, the cathodal closing contraction being the first, and the cathodal opening contraction the last to be manifested.

THE EFFECTS OF ELECTRICITY ON DISEASED MUSCLES AND MOTOR NERVES.

The alterations which occur in paralysis are either *quantitative* or *qualitative* in character.

It may be stated as a general rule, that when the nutritive condition of the paralysed muscles and nerves is not profoundly altered, quantitative alterations are alone observed; when, on the contrary, the trophic condition of the paralysed muscles and nerves is profoundly modified, qualitative alterations appear. In other words, in those cases of paralysis in which the trophic nerve nuclei, motor nerves and motor nerve endings are healthy (*i.e.* not degenerated or destroyed), the electrical alterations are merely *quantitative*; when, on the contrary, the trophic nerve nuclei are destroyed, when the trophic nerve influence is shut off from the muscles by severe lesions of the peripheral nerves, when, in short, the peripheral motor nerves and the motor nerve endings are degenerated, *qualitative* alterations in the electrical reactions, to which the term '*reaction of degeneration*,' has been applied by Professor Erb, appear.

It is necessary in the next place, therefore, to consider the exact nature of these quantitative and qualitative alterations; and in order that they may be correctly appreciated at the bedside, it is essential to test separately and in detail the electrical condition of the paralysed muscles and motor nerves to both forms of current, and to observe:—

A. The electrical reaction which is produced by the faradic or interrupted current when the peripheral electrode is placed upon:—

(a) The motor nerve trunk which supplies the paralysed muscles, or the motor nerve point of the paralysed muscle which is being tested.

(b) The paralysed muscle itself (*i.e.* when the electrode is applied to parts of the muscle other than that one at which the motor nerve point is situated).

In testing the condition of either the paralysed muscles or nerves with the faradic or interrupted current, the following points must be noted:—

- (1) *Whether a muscular contraction is produced or not.*
- (2) *If a contraction is produced, what is the minimum strength of current required to produce it; and whether the character of the contraction is in any way altered from the normal.*

In order to ascertain whether the contraction is normal or not, the effects which the same strength of current produces upon the corresponding muscles and motor nerves of the opposite side of the body is the best possible standard of comparison. In making comparative observations of this description, it is essential to take care that all the conditions, more especially the strength of the current, the position of the electrodes, the amount of pressure applied to the electrodes, the degree of moisture of the skin and of the electrodes, the position of the limbs, and the tension of the muscles which are being tested, are, so far as is possible, identically the same.

When the paralysis is bilateral, a healthy motor nerve and healthy muscle in the same individual must be taken as the standard of comparison, and it is of special importance to select a muscle and nerve which yield, so far as possible, the same electrical response as the paralysed muscle or nerve would yield if it were in a condition of health.

The relationship of the muscles and nerves to the surface, the amount of fat, etc., which covers them, produce important differences in the facility with which the electric current reaches them; deep-seated muscles and nerves require to be stimulated by a much stronger current than superficial ones, in order that the same amount of contraction may be produced. Again, in many cases of paralysis the vaso-motor conditions of the skin are profoundly altered, and the resistance to the passage of the electric current is in some cases diminished, in others materially increased. All of these differences are of importance when it is necessary to make very accurate comparisons, as, for example, in cases of paralysis following railway injury. In all cases where careful comparative observations are required, it is necessary, as Erb and de Watteville have pointed out, to measure, by means of the galvanometer, the amount of resistance which the electricity

meets with in passing through the skin and superficial tissues.

(3) *The strength of current, and the rapidity (whether slow or quick) of the interruptions required to produce the maximum amount of muscular contraction.*

B. The electrical reactions by the galvanic or continuous current when the peripheral electrode is placed upon:—

(a) The motor nerve trunk which supplies the paralysed muscles, or the motor nerve point of the paralysed muscle which is being tested.

(b) The paralysed muscle itself (*i.e.* when the electrode is applied to parts of the paralysed muscle other than that one at which the motor nerve point is situated).

In testing the condition of either the paralysed muscles or nerves with the galvanic or continuous current, the following points must be noted:—

(1) *Whether a muscular contraction is produced or not.*

(2) *If a contraction is produced, (a) what is the minimum strength of current required to produce it; (b) the order of the polar reactions; (c) the character of the contractions, whether healthy or not; (d) the strength of current required to produce tetanus; (e) whether the contractions are more easily excited by slow or quick interruptions of the current; in other words, the observer must satisfy himself whether the contractions produced by the continuous current when applied to the motor nerve and muscle respectively, are in any way different from the normal. Comparative observations with a healthy standard must be made in the same systematic and careful manner which has been described above.*

QUANTITATIVE ALTERATIONS.

In many cases of paralysis the electrical reactions are either *normal*, or present a *simple increase* or *simple diminution*, a weaker or a stronger current being required to produce contractions than in health, but all the other characteristics, such as the order of the polar reactions, the effect of the current on the motor nerve and on the muscle itself, being the same. Quantitative electrical alterations, unless well marked, are of little value, as *positive* evidence of the existence

of paralysis; but granting that paralysis is present, they may afford very important information as to the seat of the lesion, and also for the purposes of prognosis. So long as the paralysed muscles and nerves respond to electricity, and so long as the electrical changes are merely quantitative in character, we know that profound degenerative changes, such as result from destruction of the trophic nerve nuclei, or shutting off of the trophic influence, the result, for instance, of a severe peripheral nerve lesion, are not present.

Normal electrical conditions.—In the earlier stages of those cerebral and spinal paralyses in which the lesion is situated *above the trophic nucleus*, the electrical condition of the paralysed muscles may be normal. After a time when atrophic changes begin to occur, simple diminution appears. Normal electrical conditions are also seen in many cases of so-called functional paralysis, and in some cases of peripheral paralysis, in which the lesion is so slight that it does not shut off the trophic influence, *i.e.* in those forms of peripheral paralysis in which the rapid form of atrophy does not occur.

Simple diminution.—The only alteration from the normal is that a stronger current (galvanic and faradic) is required to produce a contraction both in the paralysed muscle and its motor nerve. This form of alteration occurs in most cases of cerebral and spinal paralysis in which the lesion is situated *above the trophic nucleus*. Simple diminution accompanies the slow and moderate form of atrophy which occurs in such cases. The amount of the decrease corresponds to the amount and stage of the atrophy. In the later stages of very chronic cases, the electrical contractility of the paralysed muscles may have almost entirely disappeared. *Simple diminution* is also seen in many cases of slight peripheral paralysis in which the lesion is not sufficiently severe to shut off the trophic influence of the trophic nerve nuclei; it is also seen in many cases of so called functional paralysis.

Simple increase.—In this condition, which is rare, a weaker current than in health (either galvanic and faradic) applied to the paralysed muscle and its motor nerve, produces muscular contractions; but the character of the contractions, and the sequence of the polar reactions, etc., are normal.

Simple increase must be carefully distinguished from the increase of galvanic irritability, which is one of the most characteristic features of the 'reaction of degeneration.'

Simple increase occurs in the earlier stages of some cases of hemiplegia; and in some cases of spinal paralysis, in which irritative (spastic) phenomena are present, but in which there is no muscular atrophy.¹

QUALITATIVE ALTERATIONS.

Qualitative alterations to which Professor Erb has given the term 'reaction of degeneration,' only occur when profound structural alterations are present in the motor nerves and muscles, in consequence of the shutting off of the trophic influence of the multipolar nerve cells of the anterior cornua of the spinal cord. These changes are seen in their most typical form in those cases in which the whole or the greater part of the nerve tubes, comprising the motor nerve, and the whole or the greater part of the muscular fibres of the paralysed muscles are undergoing acute degenerative changes. And since alterations of this description in the motor nerves and paralysed muscles result either from acute destruction of the multipolar nerve cells of the spinal cord, or from severe peripheral lesions of the motor nerve trunks, typical reaction of degeneration is a condition of great diagnostic value.

The alterations, which constitute the 'reaction of degeneration,' are as follows:—

1. With the development of the degeneration of the nerve, the electrical excitability *of the nerve* (both to the galvanic and faradic currents) diminishes, and at the end of about a fortnight, when the descending degenerative changes in the nerve trunk are established, ceases altogether.

2. The rapidly interrupted (faradic) current ceases at the end of a fortnight to cause muscular contractions when applied directly to the muscle; for the motor nerve, endings in the muscle, stimulation of which is, as we have previously

¹ In most cases of spastic paralysis which I have had an opportunity of examining, there was simple *diminution* instead of simple increase.

seen, the cause of the contractions which result in health from direct stimulation of the muscle by the faradic current, are degenerated; the muscular fibre itself does not respond to currents of momentary duration such as the faradic.

3. During the first ten days or so, there is *simple diminution* of the contractility produced by the galvanic stimulation of the muscle; the excitability of the muscle to slowly interrupted galvanic currents then *increases*.

4. The following *qualitative* changes are also observed:— The sequence of the polar reactions is altered, the anode taking the place of the cathode. The order of appearance of the polar reactions is therefore:—

1. A. C. C.		1. C. C. C.
2. C. C. C.		2. A. C. C.
3. C. O. C.	instead of	3. A. O. C.
4. A. O. C.		4. C. O. C.

5. The character of the contractions is modified; instead of being short, sharp, and sudden, they are slow in appearing, prolonged in duration, and apt to become tetanic, even when produced by weak currents.

To sum up then, when the 'reaction of degeneration' is present, the galvanic stimulation of the muscle produces contractions more easily than in health; the contractions are more readily excited by slowly interrupted than by quickly interrupted currents, and their character, and the sequence of the polar reactions, are at the same time altered. This increase to the slowly interrupted continuous current occurs at a time when stimulation of the nerve (both by the galvanic and faradic currents) and of the muscle by the faradic current produces no contraction.

The increased excitability of the muscle to the galvanic current continues for a longer or shorter period in different cases. In incurable cases, after twenty or thirty weeks it gradually declines, and finally ceases (see fig. 87); then the muscle, like the nerve, ceases to respond to all forms of current. In cases which recover, the increased galvanic excitability may last for some weeks or even months, it then

gradually diminishes, and the normal reactions reappear. (See figs. 85 and 86.) It is important to remember that in cases which slowly recover, the power of producing voluntary contractions in the paralysed muscles is regained before artificial contractions can be produced by applying either the continuous or the interrupted current to the motor nerve, in fact, in some cases it is impossible, even when the paralysis has to a large extent disappeared, to produce any contraction by means of electricity applied to the motor nerve trunk. The following diagrams, taken from Erb, illustrate the course and duration of the 'reaction of degeneration' in different cases.

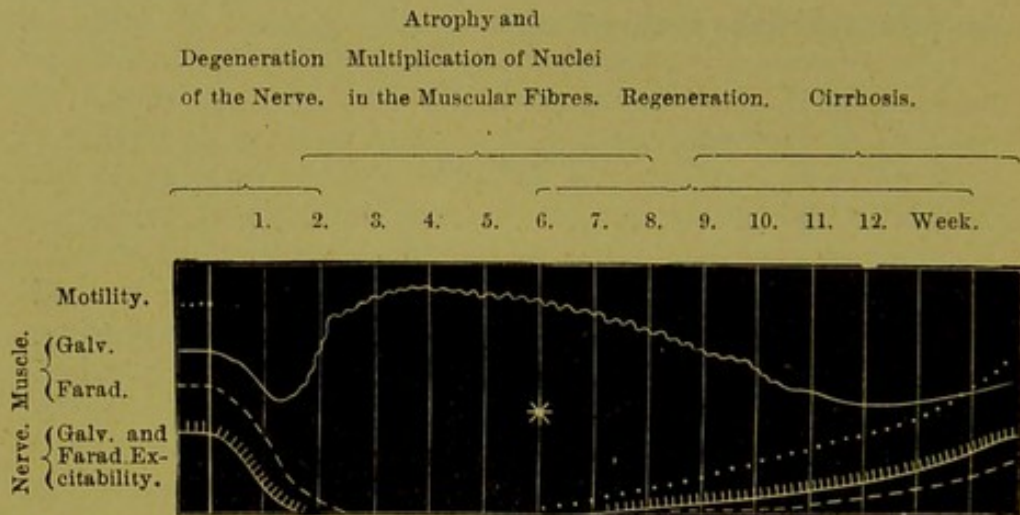

FIG. 85.

The reaction of degeneration in a mild peripheral lesion (rapid recovery).

—(After Erb.)

Motility, represented by the dotted line, ceases with the occurrence of the lesion; the galvanic and faradic excitability of the nerve gradually diminish, and at the end of two weeks disappear, the nerve trunk is now degenerated; the faradic excitability of the muscle gradually diminishes, and ceases at the end of two weeks, the motor nerve-endings are now degenerated; the galvanic excitability diminishes for two weeks, it then increases, and the other phenomena of the 'reaction of degeneration' are present; the star (*) marks the return of voluntary motor power; the galvanic and faradic excitability of the paralysed nerve, and the faradic excitability of the paralysed muscle next reappear; the increased galvanic excitability of the muscle gradually diminishes, and the other phenomena of the 'reaction of degeneration' gradually disappear.

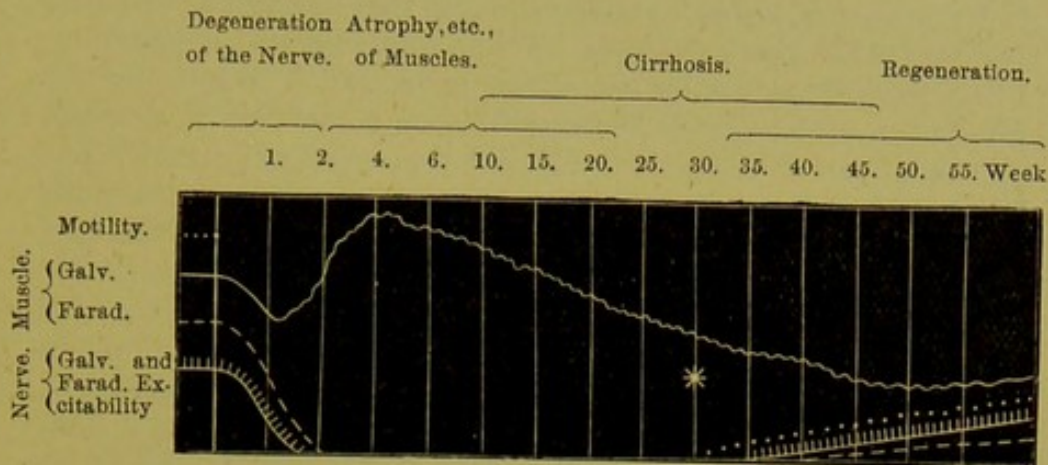

FIG. 86.—The reaction of degeneration in a severe peripheral lesion (slow recovery).
—(After Erb.)

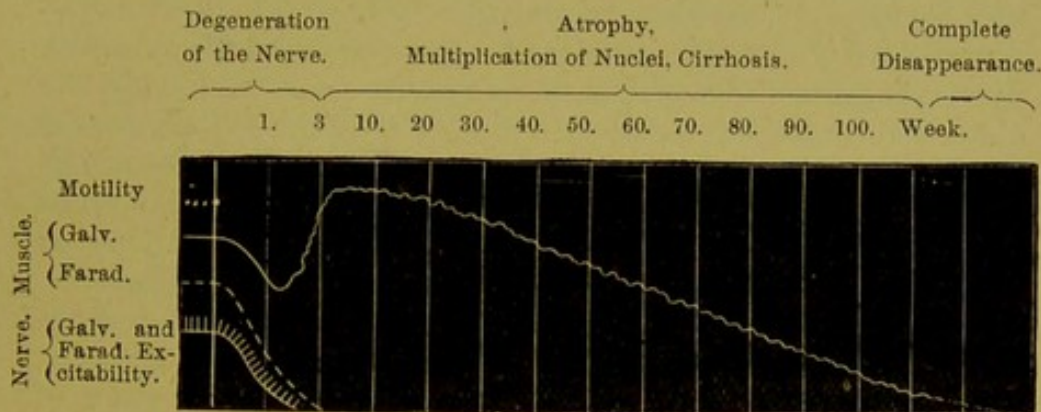

FIG. 87.—The reaction of degeneration in a severe peripheral lesion in which there was no recovery.—(After Erb.)

An imperfect or partial form of the 'reaction of degeneration' is met with in progressive muscular atrophy, glosso-labial paralysis, and some other conditions in which the trophic nerve influence of some of the multipolar nerve cells is interfered with, and in which some only of the nerve tubes and muscular fibres are degenerated, others being healthy.

It is obvious, that on stimulating a nerve or muscle, some of the fibres of which are healthy and others degenerated, that the electrical reactions both of health and disease will be obtained, the net result may be somewhat complicated, and will depend upon the relative proportion of the diseased and healthy tissues. When, for instance, half the multipolar nerve cells of the anterior cornu of a spinal segment are degenerated

half the nerve tubes connected with that segment, and half the muscular fibres supplied by that segment, will degenerate.

Now on stimulating the motor nerve trunk supplying the affected muscle, the degenerated nerve tubes fail to respond to either form of current (= the 'reaction of degeneration'), but the healthy nerve tubes do respond, and muscular contractions do result, the only difference from the normal being that the contraction is less forcible and vigorous than in health, for only half the muscular fibres are able to take part in its production. In the *second* place, the direct application of the faradic current fails to produce contractions in the degenerated muscular fibres (= the 'reaction of degeneration'), but it does produce contraction in the healthy fibres which remain, so that the net result is a muscular contraction which only differs from a normal contraction in the fact that it is less forcible than in health. In the *third* place, the direct application of the galvanic current to the degenerated muscular fibres produces contractions more readily than in health, the polar sequence is altered and the character of the contractions is modified (= 'the reaction of degeneration'); but the direct application of the galvanic current to the healthy muscular fibres produces the normal healthy reaction. The net result depends upon the proportion of diseased to healthy muscular fibres.

In the imperfect form, therefore, of the 'reaction of degeneration,' such as is met with in progressive muscular atrophy, muscular contractions can be produced by the application of the faradic and galvanic currents to the nerve trunk, and by the direct application of the faradic current to the muscle, but such contractions are less forcible than in health, and less evenly distributed over the affected muscle. It is impossible to conclude therefore from the application of the galvanic and faradic currents to the nerve trunk, and of the faradic current to the muscle, that the 'reaction of degeneration' is present; but the direct application of the galvanic current to the muscle excites contractions more readily than in health, the 'anode' tends to take the place of the 'cathode,' and the contractions to assume the characters which are seen in the 'reaction of degeneration' when typically developed. The extent of these qualitative galvanic changes varies directly with the extent of the lesion and the condition of the muscular fibres.

Another partial form of the 'reaction of degeneration' has

been observed by Remak and Erb in subacute atrophic spinal paralysis. In the case observed by Erb, 'every kind of direct and indirect excitation of the muscles, even instantaneous stimuli, invariably produced sluggish contractions. This,' as Professor Erb states, 'is usually not the case with partial R.D., such contractions occurring only upon direct galvanic excitation of the muscle; its faradic excitation, like its indirect excitation by either current through the nerve, yields only the normal rapid, short-lived contraction. But all this was altered in our case.'¹

To this peculiar partial form of the reaction of degeneration Remak has given the term '*faradic R.D.*'; Erb proposes to call it 'the partial R.D., with *indirect slow contraction.*'

The Clinical significance of the reaction of degeneration.—The 'reaction of degeneration' occurs in its most typical form in severe peripheral paralyses, and in those cases in which the trophic nerve nuclei are rapidly destroyed; it is therefore met with in polio-myelitis anterior acuta, and acute myelitis involving the anterior cornu. In transverse myelitis it is, of course, only observed in those muscles supplied by nerves arising from the affected segment. (See fig. 59, page 60.)

MECHANICAL IRRITABILITY.

The mechanical irritability is tested by tapping the paralysed muscles with the tip of the finger, the side of the hand, or a percussion hammer.

As a rule the mechanical excitability of paralysed muscles is *lowered*.

Increased mechanical excitability occurs:—(1) In those cases in which the electrical (galvanic) excitability is in excess, *i.e.* where the 'reaction of degeneration' is well-marked. According to Erb the increased excitability to mechanical stimuli appears in these cases later than the increased excitability to galvanic stimuli.

(2) Where the deep reflexes are excessive, as in cases of lateral sclerosis. Here the increased excitability is probably of reflex origin; though it may possibly be due to perverted nutrition of the reflex centre (*i.e.* the large nerve cells of the anterior cornua).

¹ *Brain*, April 1883 page 17.

(5) THE TONICITY OF THE MUSCLES.—In cases of spinal cord disease the tonicity of the muscles may be normal, diminished or increased.

Flaccidity or Diminished Tonicity.

It may be stated as a general rule, that flaccidity occurs in those cases in which the paralysed muscle is atrophied. Exceptions occasionally occur—where, for example, rigid muscles become atrophied, a combined condition of tension and atrophy may for a time, at least, be present, as in amyotrophic lateral sclerosis.

Flaccidity, therefore, occurs in those spinal diseases in which the lesion involves the anterior cornua. It is also met with in many functional derangements, in mild cases of myelitis, and in severe cases of myelitis prior to the onset of secondary descending degeneration.

Rigidity and Tension (increased Tonicity.)

Rigidity and tension occur in those cases of spinal cord disease in which there is irritation of motor nerve tissue. The irritation may be direct or reflex. Possibly in some cases it (the rigidity) is due to arrested cerebral control. Other irritative phenomena, such as twitchings, tremors, cramps, spasms, contractures, are often associated with the increased muscular tension.

Clinically, rigidity and tension are met with in the following affections:—

(1) *Meningitis*.—Here the rigidity may result from (a) direct irritation of the anterior (motor) roots; (b) irritation of the posterior (sensory) roots, and resulting reflex spasm; (c) increased excitability of the grey matter of the cord.

(2) *Sclerosis of the pyramidal tracts* (primary lateral sclerosis, and secondary degenerations).—The exact manner in which lesions of the crossed pyramidal tracts cause tension in the muscles is still undetermined. Some authorities suppose the rigidity is due to diminished or arrested cerebral control, and to the increase of the reflexes (especially of the deep reflexes) which results therefrom. Others think that irritation of the motor fibres in the pyramidal tracts is produced by the process of secondary descending degeneration, the irrita-

tion being propagated to the multipolar nerve cells of the anterior cornua, and thence to the muscles. Both explanations are probably correct.

(3) In some cases of *hysterical paraplegia* the muscles are rigid, the deep reflexes are increased, in short, the condition exactly resembles the spastic paraplegia of organic disease.

The distribution of the rigidity.—In cases of meningitis, the flexors are, as a rule, chiefly involved; the thigh, for example, is flexed on the abdomen, and the leg on the thigh. In lateral sclerosis the extensors are most affected; in advanced cases the patient lies in bed with the legs rigidly extended, the thighs adducted, and the feet inverted; in the earlier stages he is able to walk with the help of sticks. The term spastic or spasmodic paraplegia is usually given to these cases.

Fibrillary twitchings or tremors.

Fibrillary twitchings are produced by the contraction of individual muscular fasciculi. The skin covering the muscular fibre appears suddenly raised and stretched as if a thread were made tense beneath it. The patient is generally conscious of a 'quivering' sensation in the affected part.

Fibrillary twitchings were formerly thought to be pathognomonic of progressive muscular atrophy. It is now known that they occur in many other conditions. They are seen in some cases of hypochondriasis, in which the patient gives great attention to his limbs, believing that he is the subject of spinal cord disease. As Professor Charcot points out, these patients are usually medical men or medical students. Fibrillary twitchings are also observed in cases of functional disorder associated with 'irritable' weakness of the spinal cord. They are seen in all cases in which motor nerve tissue is undergoing destruction, but especially where motor nerve cells are being slowly destroyed. Fibrillary twitchings occur therefore in many different forms of spinal disease. They are constantly met with in progressive muscular atrophy.¹

¹ I do not mean to imply that fibrillary twitchings can always be seen on casual observation of a case of progressive muscular atrophy. They will, I think, always be noticed during the active period of the disease, provided that the affected muscle is observed for a sufficiently long period. Exposure of the affected part, or gentle irritation of the muscle, such as stroking the skin, sometimes excites the contraction.

Contracture.

In many cases of atrophic paralysis a permanent condition of shortening and consequent deformity results, to which the term *contracture*, is applied. In some of these cases, the rigidity depends upon cirrhosis of the affected muscles (atrophy of the muscular fibres, the production and subsequent contraction of fibrous tissue). In others the contracture is due to unrestrained action of one set of muscles, their opponents being paralysed. Mechanical pressure on paralysed parts may also aid in its production. Contractures are common as the result of infantile paralysis.

(6) THE CONDITION OF THE REFLEX MOVEMENTS.—The examination of the reflexes is a most important means of ascertaining the condition of the segment through which the reflex passes.

Persistence of the reflexes.—The *presence* of a reflex in any segment shows that the reflex path is still open, *i.e.* that there is no serious disease *in that portion of the segment* through which the reflex impulse travels.

The *presence* of a reflex in any segment does not of necessity show that there is *no* serious disease in the segment. The postero-internal columns, the lateral columns, and the columns of Türck may, of course, be absolutely destroyed without any injury to the reflex track.

The *absence* of a reflex in any segment does not *necessarily* prove that the segment is diseased; for the reflexes are sometimes absent as a physiological idiosyncrasy, and in most healthy individuals it is difficult or impossible to demonstrate the gluteal, epigastric and inter-scapular skin reflexes; the ankle clonus, however, is never present except in disease. Again, the reflex impulse may be 'blocked' outside the cord as the result of lesions of the centrifugal or centripetal fibres of the reflex arc. Possibly, too, the cerebral control may sometimes be so excessive as to completely inhibit the reflex movements.

Abolition of the reflexes.—Spinal lesions which destroy the posterior roots, postero-external columns, that portion of

the grey matter through which the reflex travels, the anterior root-fibres, or the anterior roots, will cause a break in the reflex arc.¹

Indiscriminate lesions may involve any of these parts, and may therefore produce abolition of the reflex movements. The system lesions, in which the reflexes are abolished, are locomotor ataxia (sclerosis of the postero-external columns), polio-myelitis anterior acuta, and progressive muscular atrophy. In the two latter affections the reflexes are only completely abolished when all of the multipolar nerve cells of the affected segment are destroyed. (See figs. 55 and 56.)

Exaggeration of the reflexes is, in the great majority of cases, due to disease of the lateral columns, and is usually associated with secondary descending degeneration. It may, however, result from increased excitability of the grey matter.

It is important to remember that disease of the lateral columns of the cord usually produces exaggeration of both forms of reflex movement (superficial and deep). In cerebral lesions, on the contrary, the deep reflexes are exaggerated, but the superficial reflexes are diminished or abolished.

In some cases of spastic paralysis in which the deep reflexes are in marked excess, little or no movement results on tickling the soles. The usual flexion of the leg on the thigh, or thigh on the abdomen, does not occur in these cases, because of rigidity of the opponent muscles. Careful observation in such a case will usually show that the stiffness and rigidity of the limb are decidedly increased by the tickling. It must not, therefore, be hastily concluded that in cases of this description the superficial reflexes are abolished.

The superficial reflexes.

Dr Gowers, who has given great attention to this subject, describes a plantar, gluteal, cremasteric, abdominal, epigastric, and interscapular skin reflex.

¹ It is possible that the superficial reflexes pass directly into the posterior horn of grey matter, while the deep reflexes pass through the postero-external column. It is possible in this way to explain the undoubted clinical fact, that in the earlier stages of locomotor ataxia, *i.e.*, while the lesion is limited to the postero-external column, the deep reflexes are abolished, but the superficial reflexes may be retained. (See page 35.)

The plantar reflex is almost always present in health. The abdominal reflex can also usually be obtained. The cremasteric reflex is, as a rule, well marked in children, but often absent in adults. The gluteal, epigastric, and interscapular reflexes can seldom be demonstrated in the healthy individual.

1. *The plantar reflex* is obtained by irritating the skin of the sole, the result being a contraction of the foot muscles, or when the reflex radiates, as it often does, a contraction of the muscles of the thigh and leg. When confined to the foot muscles the reflex passes through the lower part of the lumbar enlargement.

2. *The gluteal reflex* is obtained by irritating the skin of the buttock, and consists in contraction of the gluteal muscles. It passes through the cord at the level of the fourth or fifth lumbar nerves.

3. *The cremasteric reflex* is obtained by tickling the skin on the inner side of the thigh, the knees should be drawn up and the thighs separated; it consists in retraction of the testicle on the same side. It passes through the cord at the level of the first and second lumbar nerves. This reflex is often absent in the adult.

4. *The abdominal reflex* is obtained by stimulating the skin of the side of the abdomen in the nipple line. It consists in contraction of the abdominal muscles, and passes through the lower part of the dorsal region of the cord from the eighth to the twelfth nerves.

5. *The epigastric reflex* is obtained by stimulation of the side of the chest in the fifth and sixth interspaces. It consists in the dimpling of the epigastrium from contraction of the (?) upper part of the rectus abdominalis. It passes through the cord at the level of the fourth, fifth, and sixth dorsal nerves.

6. *The interscapular reflex* is produced by stimulation of the skin between the scapulæ, and consists in contraction of some of the scapular muscles. When slight it is chiefly marked at the posterior axillary fold (teres); when more considerable, it involves almost all the muscles attached to the scapula (trapezius, teres, serratus), and even moves the bone a little outwards. It passes through the cord at the level of the three upper dorsal and two lower cervical nerves.

To elicit the superficial reflexes, the skin should be gently scratched with a fine pointed instrument, such as the point of

a pencil, or the end of a tuning fork. The finger does well enough in most cases, but a fine point is better.

*The deep reflexes.*¹

The best known are the patellar tendon reflex, and the ankle clonus. In diseased conditions, reflex movements can often be produced by tapping the tendons of the upper extremity.

The *knee-reflex* (*patellar-tendon-reflex* or *knee-jerk*), which is probably not a simple reflex such as the plantar reflex, is best obtained by striking the ligamentum patellæ when the knee is semiflexed and the foot at rest. The patient should be seated with his legs dangling over a high table in a pendulum-like manner, as shown in fig. 88; or, the leg may



FIG. 88.—Method of obtaining the Patellar Tendon Reflex.

¹ The exact character of the so-called tendon-reflexes is, as I have previously mentioned still a matter of debate.

be crossed over its fellow, as represented in fig. 89. The tendon should be struck just below the patella with a percussion hammer, the side of the hand, or the ear-piece of a stethoscope. The knee must be quite relaxed. When there is any doubt as to the presence of the phenomenon, I am in the habit of bandaging the patient's eyes; it is then possible to strike either tendon without the patient being aware that you are going to do so. Care must be taken not to confound the movement of the leg, which results from the impulse of the blow, with the movement which depends upon contraction of the muscle. The reflex centre is situated in the lumbar region of the cord, in the segments corresponding to the second, third, and fourth lumbar nerves.¹

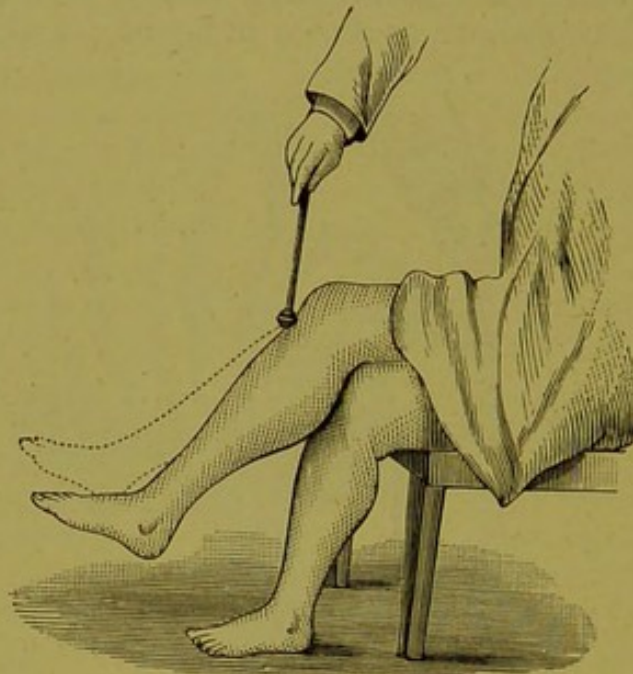

FIG. 89.—Method of obtaining the Patellar Tendon Reflex, as recommended by Gowers.

Knee clonus.—In some cases in which the knee-jerk is very much exaggerated, a single blow upon the tendon is followed by several contractions of the quadriceps muscle,

¹ Professor Westphal points out, that occasionally a true reflex can be obtained by irritation of the skin over the patella, which resembles, but must not be confounded with the ordinary knee-jerk.—(*Archiv. für Psychiatrie*, vol. xii. part 3 May 1882, quoted by Dr de Watteville, in *Brain*, July 1882, p. 286.)

and a clonic spasm of the leg is produced; this knee clonus may, in such cases, be still better demonstrated by drawing the patella downwards, having grasped it firmly between the forefinger and the thumb of the left hand, and then tapping the tendon between the quadriceps and the patella; if the pressure on the patella (*i.e.* on the quadriceps, for the effect of pulling upon the patella is of course to extend the quadriceps) be kept up, a well marked knee clonus can be demonstrated.

The ankle clonus is a rhythmical movement of the foot, due to rhythmical contraction of the calf muscles. In order to obtain it the foot must be suddenly flexed at the ankle by pressure upon the balls of the toes; the leg should be extended, but not fully. (See fig. 90.)

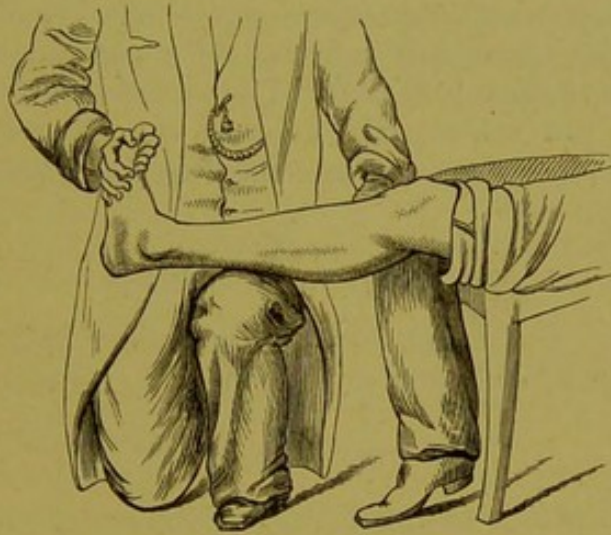

FIG. 90.—*Method of obtaining the Ankle Clonus.*—(After Gowers.)

A modification of the ankle clonus has been described by Dr Gowers, and termed by him the *front-tap contraction*. He states that it is a very delicate test of morbid irritability, and can often be obtained when the ankle clonus cannot. To obtain it a tap must be made on the muscles of the front of the leg during passive flexion of the ankle.

The ankle clonus cannot be obtained in health. It is seen in cases of spastic paraplegia and is very valuable evidence though not pathognomonic, of organic disease, *viz.* sclerosis of

the lateral columns. It is also seen in the hysterical (functional) form of spastic paraplegia; this point will afterwards be referred to in more detail. (See page 300.)

Deep reflexes can sometimes be obtained in the upper extremity. They are seldom, if ever, present in health, and are chiefly valuable as evidence of secondary descending degeneration resulting from cerebral lesions.

Paradoxical contraction.—The term paradoxical contraction has been applied by Westphall to a peculiar form of contraction which is sometimes observed when the two extremities of a paralysed muscle are suddenly approximated. In some cases, for example, in which the lower extremities are paralysed, and the feet are extended on the leg, *i.e.* in a condition of plantar flexion, it is found on suddenly flexing the foot on the leg, *i.e.* on producing dorsal flexion at the ankle, that the tibialis contracts, its tendon stands out prominently, and the foot is maintained, it may be for a considerable time, in the position of dorsal flexion. The exact significance of the condition is not yet exactly known; the same form of contraction has been observed in other muscles than the tibialis anticus.

THE ORGANIC REFLEXES.

The more important organic reflexes which have their centres in the spinal cord, are the vesical and rectal.

THE VESICAL REFLEX.¹

Micturition is a complex process, the exact mechanism of which is not, perhaps, yet definitely understood. The nervous and muscular arrangements concerned are as follows:—

The neck of the bladder is surrounded by circular muscular fibres—the sphincter vesicæ muscle—which are supposed to be maintained in a constant state of contraction. By virtue of the action of the sphincter, and, to a less degree, of the resistance of the elastic fibres of the urethra, the exit of urine is prevented. The contraction of the sphincter is due to the action of a tonic centre which is situated in those segments of

¹ The mechanism of urination belongs, of course, to the physiology of the cord. The description of the process has been purposely deferred, in order that the derangements which occur in disease may be more readily understood.

the spinal cord which correspond to the 2d, 3d, and 4th sacral nerves. The action of the tonic centre can be inhibited, *i.e.* the sphincter can be relaxed, by a voluntary effort. The course of the inhibitory fibres in the cord is undetermined, but they probably pass through the lateral columns. Dr Gowers supposes that the centre for the sphincter can be inhibited, *i.e.* the muscle can be relaxed, *reflexly*, by sensory stimuli from the mucous membrane of the bladder itself. Such a supposition would undoubtedly well explain some points of the process, and is adopted in the following description.

*The expulsion of urine is effected by the contraction of the muscular fibres in the wall of the bladder—the detrusor urinæ—aided by the contraction of the voluntary muscles in the abdominal wall.*¹ According to Goltz, the contraction of the detrusor is a purely reflex act. The reflex centre, which is situated in the segments of the spinal cord corresponding to the 3d, 4th, and 5th sacral nerves, is set into action by stimulation of the sensory fibres in the mucous membrane of the bladder.

Many authorities believe that the reflex process can be strengthened, and some say that it can be set into motion by a voluntary effort. Professors A. Mosso and P. Pellacani, conclude, as the result of elaborate and careful experiments on the human subject, 'that *every psychological act*, intellectual, emotional, volitional, as well as every sensory, perception, is accompanied by a contraction of the bladder.' Moreover, they prove that the bladder can be made to contract by a pure act of the will apart from any sensory reflex, without the concomitance of abdominal pressure.² Like many other reflex acts, it can be inhibited by an effort of the will.

Some authorities conclude that the centres for the detrusor and sphincter muscles are antagonistic, and that an impulse from the brain, which inhibits the action of the sphincter centre, of necessity excites the action of the detrusor; and *vice versâ*. Whether this is so in reality is doubtful. According to Professors Mosso and Pellacani there is no antagonism between them, every contraction of the one

¹ Possibly the tonic contraction of the sphincter may be due to some local nervous mechanism.

² *Sur les fonctions de la Vessie.* By Prof. A. Mosso and P. Pellacani, quoted in *Brain*, July 1882, p. 239.

being accompanied by a contraction of the other; according to these observers it is only when the contraction of the detrusor becomes sufficiently powerful to overcome the resistance of the sphincter that the expulsion of urine is effected. The inhibitory fibres probably pass down the lateral columns of the cord.

The parts concerned in micturition, while at rest, are diagrammatically represented in fig. 91.

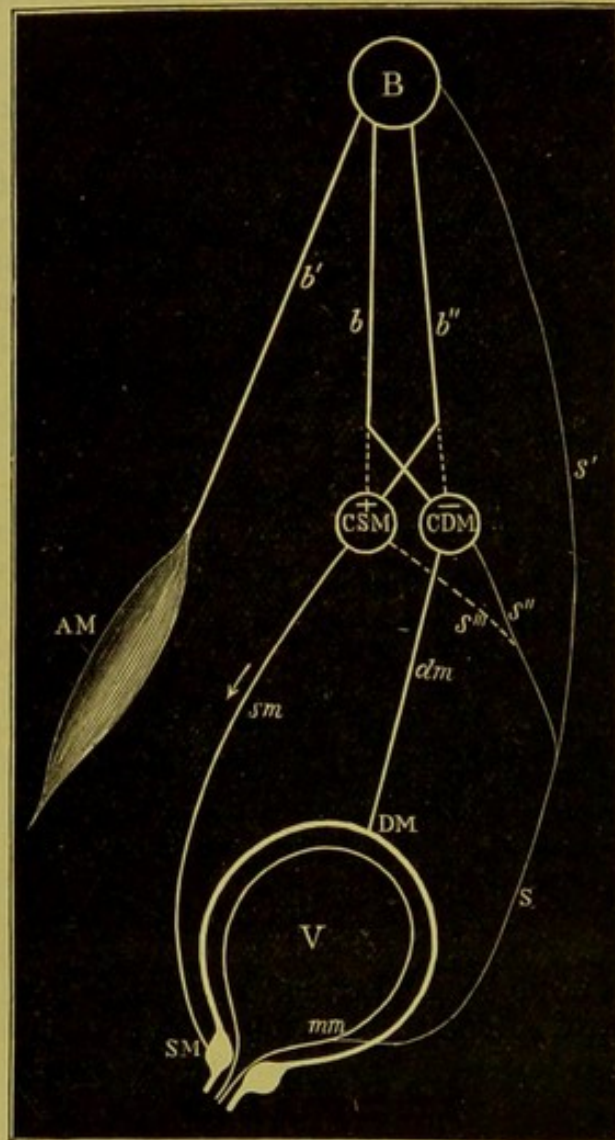

FIG. 91.

The mechanism of micturition then, so far as it is at present known, would seem to be as follows:—

1. When the bladder becomes sufficiently full of water, or rather, as the experiments of Professors Mosso and Pellacani seem to show, when the pressure on the interior of its walls is raised to a certain height, the sensory nerve filaments in the mucous membrane are stimulated, and an impression is conveyed along the sensory nerves to the reflex centres for the detrusor and sphincter muscles in the spinal cord, and to the sensorium.

2. As a result of the sensory impression conveyed to the brain the desire to urinate is experienced.

3. As a result of the reflex impulse carried to the spinal cord, the action of the detrusor centre is stimulated, while the action of the sphincter centre is inhibited, or, according to Professors Mosso and Pellicani, both centres are stimulated, the action of the detrusor centre ultimately overcoming that of the sphincter. (In the diagrams, figs. 91, 92, and 93, the centres for the detrusor and sphincter are represented as mutually antagonistic, and a stimulus which excites the one is supposed to inhibit the other. The reader can easily alter

DESCRIPTION OF FIG. 91.

Diagrammatic representation of the parts concerned in the mechanism of micturition while at rest.—(After Gowers, but considerably modified.)

The sphincter muscle (S M) is in a state of contraction, the result of nerve force continually sent to it from its tonic centre (C S M) in the spinal cord, through *sm*, as indicated by the arrow.

V = the bladder, which is represented as empty. S M, sphincter muscle. D M, detrusor muscle. A M, abdominal muscles. *mm*, mucous membrane of bladder. B, the brain. C D M, spinal centre for the detrusor muscle. C S M, spinal centre for the sphincter muscle. S, sensory fibre proceeding from the mucous membrane of bladder up to the spinal cord and brain. *dm*, motor nerve from the spinal centre for the detrusor muscle. *sm*, motor nerve from the spinal centre for the sphincter muscle. *b* nerve filament proceeding from the brain to the spinal centres of the detrusor and sphincter muscles. An impulse from the brain through *b* inhibits the sphincter centre (dotted line) and excites the detrusor centre, as shown in fig. 92. *b''*, Nerve filament proceeding from the brain to the spinal centres of the sphincter and detrusor muscles. An impulse along *b''* strengthens the sphincter and inhibits the detrusor centre. *b'* Nerve filament from the brain to the abdominal muscles.

Note.—When the bladder is empty its walls are collapsed. The condition represented in the figure is purely diagrammatic.

the diagram in order to represent the more recent view of Professors Mosso and Pellicani, by supposing that stimuli conveyed along the interrupted lines are less powerful than those carried by the continuous lines).

If the circumstances for urination are favourable, an impulse is sent from the brain to: (a) the tonic centre for the sphincter, inhibiting its action, and causing relaxation of the sphincter muscle; (b) the centre for the detrusor, strengthening its action which has been already excited by the reflex

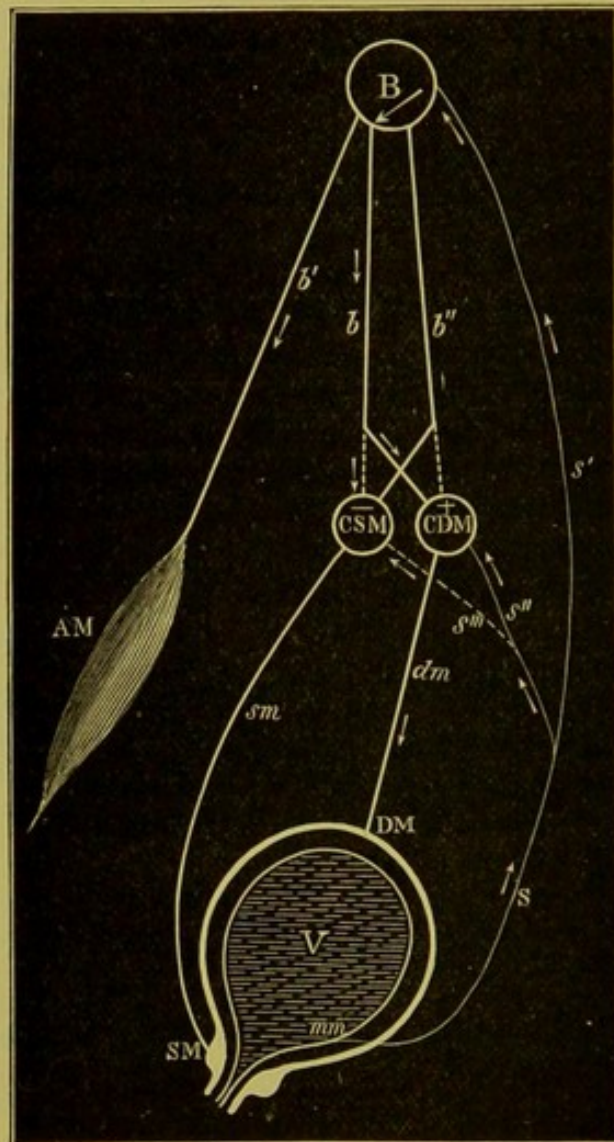

FIG. 92.

impulse from the bladder; and to (*c*) the abdominal muscles, causing their active contraction. In health all these processes are simultaneously accomplished, and urination is the result. The mechanism of the process is diagrammatically represented in fig. 92.

If the circumstances are not convenient for urination, the process can be prevented by: (*a*) voluntary inhibition of the centre for the detrusor; (*b*) the (voluntary) contraction of the urethral muscles at the neck of the bladder; and possibly, too, the strengthening of the tonic centre for the sphincter. The manner in which the process is inhibited by a voluntary effort, is diagrammatically represented in fig. 93.

Alterations of the process of urination which occur in disease.—Disorders of urination are very frequent in disease, and result from derangement of the mechanism which I have just described; and since the chief part of that mechanism is situated in the lower portion of the spinal cord, it follows that the greatest disturbance in urination will occur when the lumbar portion of the cord is the seat of the lesion.

The following are the effects produced by lesions of the different parts of this nervous mechanism:—

1. *Excessive stimulation of the centripetal nerves.*—When the sensory nerve filaments in the mucous membrane of the bladder are abnormally sensitive, as in cases of cystitis, a small quantity of urine will suffice to set up the reflex process;

DESCRIPTION OF FIG. 92.

Diagrammatic representation of the parts concerned in the process of micturition while in action.

The bladder (*V*) is full of urine. The mucous membrane (*mm*) is stimulated, an impression is generated, and is carried by the sensory (centripetal) nerve (*S*) to the brain (*B*), and to the spinal centres for the detrusor (*C D M*), and sphincter (*C S M*). From the brain an impulse is sent (1) along the nerve (*b*) which strengthens the action of the detrusor centre (*C D M*), and inhibits the action of the sphincter centre (*C S M*); (2) along the nerve (*b'*), which throws the abdominal muscles (*A M*) into action.

The reflex impulse which has passed from the mucous membrane of the bladder to the spinal cord, excites the action of the detrusor centre, and inhibits the action of the sphincter centre.

The final result is contraction of the detrusor muscle (*D M*), relaxation of the sphincter muscle (*S M*); and the expulsion of urine. The arrows indicate the direction of the nerve 'currents.'

increased frequency of micturition and spasmodic contractions of the detrusor muscle result. A foreign body (such as a stone)

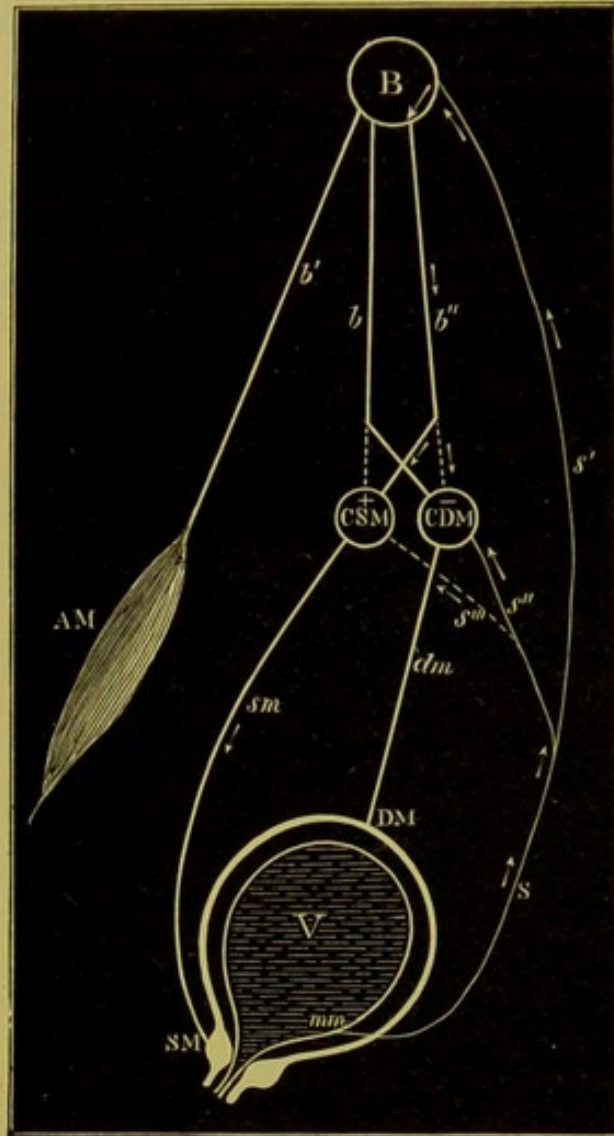

FIG. 93.—Diagrammatic representation of the mechanism of micturition, showing the process by which the act can be inhibited by a voluntary effort.

The bladder is full of urine. A reflex impulse passes from the mucous membrane to the spinal cord and brain; but the conditions for urination are not favourable. An impulse is therefore sent from the brain (B) along the nerve (b''), which inhibits the action of the detrusor centre (C D M), and strengthens the action of the sphincter centre (C S M). The final result being firm contraction of the sphincter muscle (S M), and *non*-expulsion of urine. The arrows indicate the direction of the nerve 'currents.'

will produce excessive stimulation of the sensory nerves, even when the mucous membrane is healthy, but as a matter of fact, cystitis is nearly always present in such cases. Irritation in the rectum may also excite the reflex mechanism. Some cases of nocturnal incontinence in children are probably induced in this manner.

2. *Destruction of the sensory (centripetal) nerve filaments* will, of course, prevent the reflex impulse passing to the spinal cord. Expulsion of urine can still, to some extent, be effected by voluntary effort, chiefly by means of the abdominal muscles. This condition is of more theoretical than practical importance. It might result from the pressure of a tumour or inflammatory products on the nerve trunk or posterior nerve roots.

3. *Destruction of the reflex centres in the spinal cord.*—Destruction of the reflex centres may result from myelitis, hæmorrhage into the cord, traumatic injuries, etc. The sphincter and detrusor muscles are, of course, paralysed. There is generally paraplegia and paralysis of the rectum.

Sudden injuries (traumatic and inflammatory, etc.) of the spinal cord above the lumbar region are also attended with arrested functions of the urinary centres. In cases of this description, the urinary reflex is re-established as soon as the effects of shock pass off (provided, of course, the lumbar cord remains unaffected). In many of these cases the conducting paths to and from the brain are interrupted with the results described below.

Destruction of the detrusor centre produces paralysis of the detrusor muscle, as a result of which urine collects in the bladder (retention): after a time the sphincter gives way, and incontinence occurs.

When the action of the detrusor centre is impaired but not destroyed, the paralysis is incomplete. In these cases the contraction of the abdominal muscles takes a larger share in the process than in health. The expulsive power is diminished; the patient cannot empty the bladder when lying on his back; in order to complete the process satisfactorily, he has to stand up, *i.e.* to place the parts in the best hydrostatic condition for the exit of urine.

Paralysis of the detrusor from destruction of its reflex centre is almost invariably associated with paralysis of the sphincter.

Destruction of the sphincter centre produces paralysis of the sphincter; the urine dribbles away; this condition is termed incontinence of urine. When the sphincter is paralysed, any sudden movement on the part of the patient—laughing, coughing, etc.—forces away urine.

Paralysis of the sphincter is very rare *per se*. It is nearly always associated with a similar affection of the detrusor muscle and with paralysis of the rectum.

4. *Destruction of the centrifugal (motor) nerves.*—Destruction of the motor nerve to the detrusor muscle will, of course, produce paralysis of that muscle. As I have previously remarked, this condition is seldom, if ever, met with in practice.

5. *Interruption and destruction of the conducting paths to and from the brain above the reflex centre* are of frequent occurrence. If the lesion is a sudden one, the shock to the urinary centres may cause temporary arrest of function. In chronic cases the effects of the lesion vary with its position and extent. When the sensory conductors or sensory perceptive centres are affected, the desire to urinate is not perceived; the reflex arc is uninjured, and as soon as the bladder becomes sufficiently distended with urine, it is evacuated unconsciously. It must be remembered, therefore, that the involuntary discharge of urine and fæces in cases of coma does not necessarily imply any paralysis of the bladder or rectum.

When the motor and inhibitory fibres are alone interfered with, the desire to urinate is perceived, but the act takes place quite independently of volition. It can neither be assisted nor prevented.

INCONTINENCE AND RETENTION.

Incontinence and retention of urine are the symptoms which result from the lesions I have just described.

INCONTINENCE OF URINE.

Definition.—The escape of urine either against the will or without the knowledge of the patient, and without his being able to control its flow. It may be due to:

1. *Mechanical causes*—Such as a vesico-vaginal fistula.
2. *Spasmodic contraction of the detrusor muscle.* (Spasmodic incontinence.) In spasmodic incontinence the involuntary

discharge of urine occurs at intervals, and between times the patient has full control over his bladder. This is one of the most frequent causes of the nocturnal incontinence of children. The spasms may be due to a local source of irritation acting reflexly, as worms in the intestine; or, it may be part and parcel of a general spasmodic condition (epilepsy). Occasional nocturnal incontinence should always therefore suggest the possibility of epileptic fits.

3. *Atony or paralysis of the sphincter vesicæ.*—Where the sphincter is completely paralysed the incontinence is *constant*, the patient never has command over his bladder, the urine dribbles away, and is liable to be forced away by any sudden effort, such as coughing. The urine is often ammoniacal.

Where there is simply atony of the sphincter, the incontinence may only occur occasionally. This is probably another cause of nocturnal incontinence in children; the incontinence rarely occurs during the day; the atony becomes aggravated during sleep; these patients are frequently delicate, but there are no associated nerve symptoms such as are present in most cases of paralytic incontinence; the urine is normal; the condition is generally easily amenable to treatment. Paralysis of the sphincter sometimes results from local injury, as after the rapid dilatation of the female urethra, or inflammatory affections of the muscle. It frequently follows retention, the sphincter after a time yielding to the pressure of the retained urine, and incontinence resulting. In these cases the important diagnostic point to be determined is,—What is the cause of the retention? Is it due to a local (generally temporary) or central (often permanent) condition?

In all cases of incontinence of urine, especially where there is no associated condition of the rectum and limbs, a careful examination of the bladder should be made with the catheter, etc.

4. *Cerebral Incontinence.*—Where the urinary reflex arc is uninjured, but where there is a lesion (in the cord above the lumbar region, or in the brain), which interrupts the conductors or destroys the cerebral centres, the urine is discharged at irregular intervals, and in a good stream, but the desire to urinate is not perceived, and the act cannot be restrained. This form of incontinence may, for the sake of convenience, be termed *cerebral*.

The differential diagnosis of a case of incontinence.—The points to be determined are:—

1. Is the incontinence mechanical, spasmodic, paralytic, or cerebral?
2. If spasmodic, is it due to local or central causes?
3. If paralytic, is the paralysis due to local or central conditions?
4. What is the exact seat and pathological character of the lesion?

In trying to solve these questions, attention must be directed to the following circumstances:—

1. The local condition of the urethra, bladder, rectum, etc. (Careful local examination.)
2. The exact character of the incontinence. (See above.)
3. The history and mode of commencement of the attack.
4. The associated nerve symptoms, especially the condition of the other parts supplied by the lumbar and sacral nerves.

When the incontinence is due to central causes, an anatomical and pathological diagnosis must be made, in accordance with the usual plan of diagnosis in spinal and cerebral affections.

The chief points of differential distinction between spasmodic and paralytic incontinence are shown in the following table:

Tabular Statement showing the Differential Diagnosis of Spasmodic and Paralytic Incontinence.

	Occurrence.	Effect of Effort, Coughing etc.	Age.	Condition of Urine.	Associated Nerve Symptoms.	Effect of Treatment.
SPASMODIC.	Occasional and Intermittent.	Nil.	Generally young.	Clear, acid, normal.	None, unless hysteria.	Good.
PARALYTIC.	Constant.	Forces away Urine.	Any age, but generally old.	May be ammoniacal and purulent.	If central, generally, a similar affection of rectum and paraplegia.	Very often unfavourable.

RETENTION OF URINE.

Definition.—The accumulation of urine in the bladder, as the result of inability on the part of the patient to expel it. This may be due to:—

1. *Mechanical causes*, such as stricture, enlarged prostate, tumours in the pelvis, traumatic injuries of the urethra.

2. *Spasmodic contraction of the sphincter vesicæ.*—This condition may result from local (direct) irritation, after ligature for piles, etc., or it may be due to central nervous causes, as in some cases of hysteria.

3. *Paralysis of the detrusor muscle.*—Paralysis of the detrusor sometimes follows excessive distention of the bladder, as in those cases in which the urine has been voluntarily long retained; occasionally in these cases, though I suspect seldom if ever in healthy individuals, the paralysis becomes permanent.

Temporary paralysis of the detrusor also occurs in many cases of acute disease of the spinal cord and brain, in which a severe shock to the nervous system temporarily arrests the function of the detrusor centre.

Paralysis of the detrusor may also result from lesions of the detrusor centre, and from lesions of the centripetal (motor) nerves passing from that centre to the muscle. Myelitis, hæmorrhage, or traumatic injuries of the lumbar cord, pressure on the nerve roots or nerve trunks, are the chief causes of this condition. In these cases the paralysis is often permanent, and is generally associated, as has been mentioned above, with paralysis of other parts supplied by lumbar and sacral nerves. Feeble action of the detrusor muscle is seen in some cases of general spinal weakness. In these cases the action of the detrusor is partly compensated by excessive action of the abdominal muscles.

4. *Excessive cerebral control.*—If the action of the detrusor and sphincter muscles is antagonistic, we may theoretically suppose that retention will occur where the cerebral influence which inhibits the action of the detrusor centre, and strengthens the action of the sphincter centre, is in excess. Possibly this is the cause of the retention which is met with in some cases of hysteria, and in some other cerebral affections.

The differential diagnosis of a case of retention.—The steps in the diagnosis are:—

1. Is the retention mechanical, spasmodic, or paralytic?
2. If spasmodic, is the spasm due to local or general causes?
3. If paralytic, what is the seat and pathological character of the lesion?

The points to be relied upon in making a diagnosis are much the same as those in cases of incontinence, viz.:—

1. The local condition of the urethra, bladder, rectum, and pelvic organs. (Catheter, rectal, and pelvic examination.)
2. The associated nerve symptoms, especially the condition of the other parts supplied by lumbar and sacral nerves.
3. The history and mode of commencement of the attack.
4. The general condition, age, etc., of the patient.

When the retention is due to spinal or cerebral causes an anatomical and pathological diagnosis is to be made in the usual manner.

THE RECTAL REFLEX.

The mechanism of defæcation is very similar to that of urination. It must, however, be remembered that the fæces are solid or semi-solid; that they are not discharged into the rectum in the same continuous stream, as it were, as urine is discharged into the bladder; and that large hard fæcal masses may meet with a mechanical difficulty in passing through the sphincter. Possibly, too, the intensity of the reflex stimulus, conveyed to the spinal cord by fæces of different degrees of consistency, may vary.

The reflex centre for the rectum is situated in the lower part of the spinal cord, in close proximity to the urinary centre.

After the very full description of the urinary reflex given above, it is unnecessary to say more regarding the rectal reflex. The reader is referred to that description.

THE SEXUAL REFLEX.

Erection and ejaculation are reflex processes, the centre for which is situated in the lumbar portion of the spinal

cord. The mode of action of the mechanism is probably as follows:—

Erection.—The sexual centre is put into action by:—

(a) Irritation of the sensory nerves in the glans penis.

(b) Cerebral (emotional) influences.—Though the action of the sexual centre can be excited and strengthened by cerebral impressions, neither erection nor ejaculation can be directly brought about by an effect of the will.

As the result of the stimulation of the sexual centre, an impulse is generated which travels along the nerve erigentes and inhibits the local nervous mechanism in the blood-vessels of the corpora cavernosa; vascular dilatation, engorgement, and erection follow. The course of the fibres through the cord is not known.

Ejaculation results from a more powerful and prolonged peripheral irritation, while the activity of the sexual centre is further strengthened by emotional impulses.

Inhibition of the sexual reflex.—The sexual, like other reflex acts, can be inhibited by an effort of the will, emotional impressions, etc.

Alterations in disease.—Destruction of the reflex centre (lumbar portion of the spinal cord), or of the nerve erigentes, destroys the power of erection and ejaculation, and causes impotence.

General spinal weakness, a condition which sometimes results from sexual excess, is frequently attended by a condition of irritable weakness of the sexual centre; erections are more readily produced by emotional influences than in health, but soon pass off; ejaculation is frequently premature.

Priapism.—Erection without sexual desire—is usually incomplete. Occasionally the erection is complete; it may then be painful. The condition may persist for several days.

Priapism may result from—

1. Excessive stimulation of the sensory peripheral nerves going to the sexual centre, as in gonorrhœa.

2. Direct irritation of the sexual centre; this cause is probably very rare.

3. Irritation of the fibres which conduct exciting (emotional) influences from the brain. This is the cause of the great majority of cases of priapism which are due to central

disease. The lesion is usually situated in the lower cervical or upper dorsal region of the cord.¹

4. Theoretically, priapism may be due to irritation of the cerebral centres, which generate the emotional influences that excite the sexual centre. Possibly this is the cause of the sexual derangements which occur in some cases of insanity.

Satyriasis.—In some cases of locomotor ataxia, a condition of satyriasis is met with. It probably results from irritation, in the lumbar region of the cord, of the sensory nerve filaments, which proceed from the sexual organs upwards to the brain.

The reflex functions of individual segments of the spinal cord.

In the following table the segments of the cord, with which the different reflexes are connected, are shown :

Table showing the segments of the cord with which the different reflexes are connected.

Cervical.....	7	}	Interscapular.	
".....	8			
Dorsal.....	1	}		
".....	2			
".....	4	}	Epigastric.	
".....	5			
".....	6			
".....	7			
Dorsal.....	8	}	Abdominal.	
".....	9			
".....	10			
".....	11			
".....	12	}		
Lumbar.....	1			
".....	2			} Cremasteric.
".....	3			
".....	4			} Gluteal.
".....	5			
Sacral.....	1	}	Patellar tendon.	
".....	2			} Plantar.
".....	3			
".....	4			} Vesical.
".....	5			
			Sexual.	

¹ It is an interesting fact in this connection, that violent palpitation due to irritation of the (spinal) fibres of the sympathetic in the same region, is sometimes seen in young subjects as the result of sexual excess.

THE CONDITION OF THE PUPIL.

Alterations in the condition of the pupil are frequent in diseases of the spinal cord. In some cases the alteration is due to disease in the cilio-spinal region, which, according to Budge, corresponds to the two lower cervical and upper three dorsal segments; from this cilio-spinal region sympathetic fibres pass to the radiating muscular fibres of the iris; according to Ferrier these fibres pass out of the cord through the anterior root of the second (and in some cases of the first) dorsal nerve; irritation of the sympathetic fibres produces dilatation, while their sudden destruction is attended by contraction of the iris. In others, and these are probably the majority, the derangement is due to an associated lesion above the cord; in locomotor ataxia, for example, the loss of the pupil reflex to light is a very constant and important symptom, and is probably due to a lesion in the neighbourhood of the corpora quadrigemina. The mechanism of the pupil reflex and its derangements belong rather to cerebral than spinal pathology. I shall not enter into the subject now, further than to say that irritative lesions in the cilio-spinal region of the cord may be attended with dilatation, while destructive lesions may produce contraction of the pupil.

(7) CO-ORDINATION AND THE MUSCULAR SENSE.—Locomotor ataxia is the disease *par excellence* in which spinal co-ordination is deranged. Before the days of Duchenne, this affection was included with the various forms of motor paralysis, under the common term *paraplegia*; we now know that there is no paralysis, but that the difficulty in walking is entirely due to inability to combine (co-ordinate) the muscular movements of the lower extremities. In the great majority of cases the inco-ordination only involves the lower extremities. In the later stages of the disease the upper limbs may also be affected.

The inco-ordination results from the fact, that peripheral impressions passing from the skin, muscles, tendons, ligaments, and joints of the lower extremities, are arrested in the postero-external column of the cord: that the reflex grouping of

muscles is interfered with, and the perceptive and co-ordinating centres are not informed, or are incorrectly informed of the manner in which the muscular movements are being carried out. The patient endeavours to remedy the defect by the aid of sight.

Mode of testing co-ordination.—The co-ordinating power is tested by making the patient perform different muscular movements, and by observing the regularity and order with which they are executed. In testing the condition of co-ordination in the lower extremities, the patient should first be made to walk in a straight line. (In hospitals where the floor is uncarpeted, he may be told to follow the line of one of the boards). This test is, as a rule, satisfactorily accomplished, provided that he is allowed to look at his feet and on the ground; the movements are, however, markedly irregular, the legs are thrown out with a jerk, and the heels brought to the ground with a stamp. He should then be made to raise his eyes from the ground, and told to walk across the room; the movements now become extremely unsteady, indeed, in many cases, the patient dare not, or cannot, walk at all.

The power of balancing the body in the erect position is also impaired or lost in cases of locomotor ataxia. In testing the balancing power, the patient should be made to stand upright, with the heels close together. When the co-ordinating power is seriously deranged, he is unable to maintain this position, even with his eyes open, but requires to separate his feet in order to make his base of support as broad as possible. In slight cases, closing the eyes when the heels are together, always makes him totter and fall. Inability to maintain the erect position, when the eyes are closed, though always present in locomotor ataxia, is not, as was formerly supposed, pathognomonic of that affection; any lesion which arrests the upward passage of peripheral impressions from the skin, muscles, ligaments, and joints of the lower extremities, will necessarily disturb the power of maintaining the body in the erect position when the eyes are closed. It must also be remembered that weakly, tottering and nervous people, in whom there is no loss of co-ordination, very often fail to stand firmly with the eyes closed and the heels close together.

The muscular sense is tested:—(1.) By observing the power of discriminating different weights. In applying this test in the case of the upper extremity, the test objects must be identical in every respect except their weight, in order to avoid the possibility of the patient getting at the result by the aid of sight or touch. Metallic balls of a uniform size, covered with leather, answer the purpose well. In testing the muscular sense of the lower extremity, the weights must be suspended from the foot in a handkerchief or by some other means.

(2.) By directing the patient, the eyes having been closed, to touch a given spot¹ on the surface of his own body,—say, the tip of the nose,—or, when the eyes are closed, to perform certain movements, which necessitate a knowledge of the position of the limbs and condition of the muscles. In applying this test to the muscles of the lower extremity, the patient should be placed on his back in bed, his eyes should then be bandaged, and he should be directed to place his legs in various positions. He may be told, for example, to raise his foot to a given height, and then to lower it slowly until the heel rests on the opposite great toe; or, when the legs are crossed to uncross them and place them in contact in some other position.

THE CONDITION OF THE SENSORY FUNCTIONS OF THE SKIN.

In testing the condition of the sensory nerve apparatus, the exact character and distribution of any subjective alterations of sensibility, such as pain, numbness, heat, etc., must be carefully noted; and the objective sensibility to touch, pain, and temperature, in the different sensitive areas must be investigated. The mode of investigating the sensory functions of the skin is as follows:

Method of testing the tactile sensibility.—In testing the sense of touch, and also the sense of temperature, the following preliminary precautions must be adopted, if accurate results are desired:

1. The nature of the test must be clearly explained to the patient, whose intelligent co-operation is absolutely necessary.

¹ In health we can touch any given spot on the surface of the body (the eyes being closed) with quickness and certainty; but when the muscular sense is impaired, the patient is no longer kept informed of the manner in which the muscles are contracting, and the movement is more or less imperfectly performed.

2. His eyes must be carefully blindfolded, so as to eliminate the possibility of his getting at the results by aid of vision.

3. His statements must, from time to time, be checked by blank experiments. This precaution is very necessary. Where, for example, the sensibility of the skin is quite normal, the patient frequently answers carelessly and erroneously. Blank experiments aid us in detecting this error. Again, in cases of anæsthesia, patients who are doing their best to answer correctly, often profess to feel contact impressions when no contact has been made. Such erroneous statements can only be detected by means of blank experiments.

The following points are then to be investigated:—

1. *The capacity of perceiving contact impressions.*

In order to test this point, the skin is to be gently touched with some light object, such as a hair or feather, and the patient interrogated as to whether the contact is perceived or not.

Any marked departure from the normal rapidity with which contact impressions should be perceived, must be noted.

2. *The power of localising contact impressions.*—Different parts of the skin are touched, and the patient is told to state the exact point where he feels the contact.

3. *The degree of sensibility in different localities.*—The sensibility of the skin may be measured in the following ways:—

(a) Objects of different shapes, such as keys, coins, different weights, etc., are placed on the skin, and the patient is asked to describe them as accurately as possible. The observer should gauge the results by similar contact experiments on his own person.

In estimating the sense of pressure, weights of known capacity may be placed on the skin, as proposed by Weber. In applying this test, care must be taken to eliminate the muscular sense. It is necessary that the part, the pressure sensibility of which is being tested, should be placed at rest and *supported*.

(b) The minimum distance at which two distinct contact impressions are perceived, is to be ascertained by means of the *Æsthesiometer*¹ (see figs. 94 and 95, on the opposite page).

This instrument consists essentially of a pair of compasses, the points of which are blunted, so as to avoid the

¹ The *Æsthesiometer* test is a very unsatisfactory one at the bedside.

possibility of a contact with the skin producing pain; a result which would vitiate the experiment so far as tactile impressions are concerned.

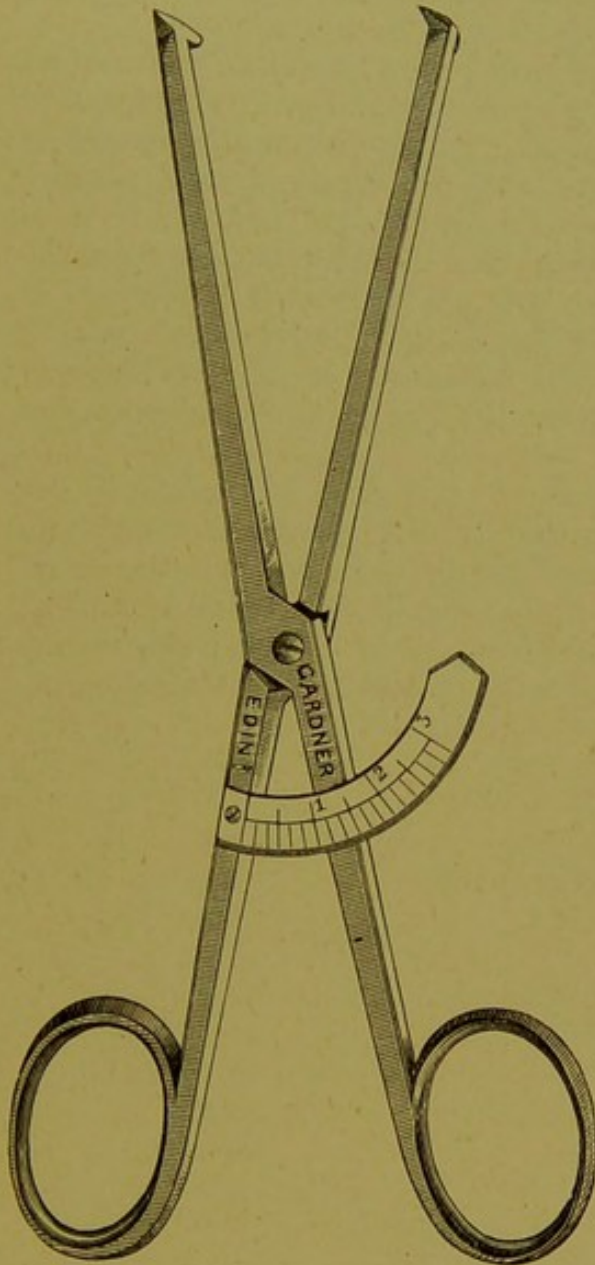

FIG. 94.

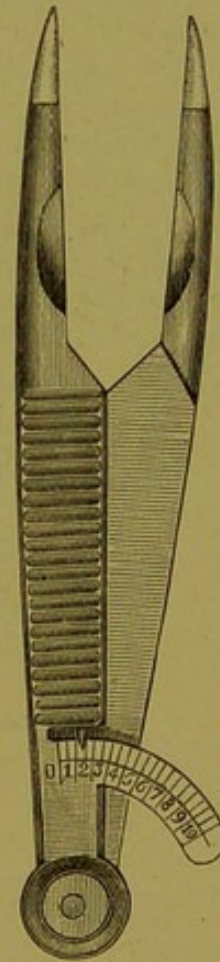

FIG. 95.

FIGS. 94 and 95.—*Different Forms of the Æsthesiometer.*

In using the instrument, the following points must be attended to:—

1. The preliminary precautions mentioned on page 143 must be carefully observed.

2. The two points of the instrument must be applied *simultaneously*, and the contact must be a gentle one.

If one point touches the skin before the other, two contact impressions are of course perceived, and the whole object of the experiment is frustrated. Again, if the instrument is forcibly applied, one contact only is perceived, or a painful, instead of a contact impression may be produced.

3. In comparing the sensibility of different localities, the relative direction of the two points with respect to the axis of the limb must always be the same—always transverse, or always longitudinal—for the minimum sensibility-distances in the transverse and longitudinal directions are somewhat different.

Where the derangement of sensibility is unilateral, the standard of comparison for any given locality is the minimum distance at which two points can be perceived on the corresponding part of the opposite (healthy) side of the body. Where the derangement of sensation is bilateral the results obtained must be compared with those given in the following table:—

Tip of tongue,	1.1 m. m.
Palm of last phalanx of finger,	2.2 ..
Palm of second phalanx of finger,	4.4 ..
Tip of nose,	6.6 ..
White parts of lips,	8.8 ..
Back of second phalanx of finger,	11.1 ..
Skin over malar bone,	15.4 ..
Back of hand,	29.8 ..
Forearm,	39.6 ..
Sternum,	44.0 ..
Back,	66.0 ..

Method of testing sensibility to temperature.—1. The preliminary precautions mentioned on page 143 must be carefully observed.

2. The temperature sensibility is then to be tested by the alternate application of test tubes, containing water at different

temperatures. In order to eliminate the possibility of the patient arriving at a correct result by the sense of touch, the test tubes must be of the same size.

Care must be taken that the temperature of the test tubes differs from that of the skin, for otherwise a simple contact-sensation will be the only result.

Method of testing the sensibility to pain.—Sensibility to pain is best tested by pricking or pinching the skin, applying a hot test tube, or a powerful interrupted current to the dry skin with dry electrodes.

In testing the sensibility to pain, the nature of the test should *not be previously explained*, but the patient should be taken unawares; for, if he is prepared for the test, he may be able to inhibit any external manifestation of suffering, and to falsify the result.

The sensory functions of individual segments.—The exact sensory functions of individual segments have not, as yet, been definitely determined, but by referring to figs. 96, 97, 98, and 99, an approximate idea, at all events, can be obtained of the segments with which the sensory nerves supplying different tracts of skin are connected.

Spinal anæsthesia, like spinal paralysis, is generally bilateral and symmetrical. The anæsthesia is seldom absolute. In some cases, all forms of cutaneous sensibility are impaired; in others, one only is affected, or one escapes; thus, in many cases, sensibility to pain is lost, while sensibility to touch and to temperature remain. Occasionally tactile sensations are not perceived, but sensibility to pain and to temperature is retained; much more rarely temperature sensations are lost or diminished, while tactile and painful impressions are preserved. Subjective sensations, such as numbness, tingling, 'pins and needles,' are usually experienced. Where the lesion involves the posterior root-fibres, before they have joined the grey matter, 'lightning' pains are often prominent. In the great majority of cases other signs of spinal cord disease, such as disturbances of motion, are associated with the anæsthesia. The sensibility of the face is not affected.

In unilateral lesions the anæsthesia is situated on the opposite side to the lesion in the cord, as is represented in figs. 61 and 62.

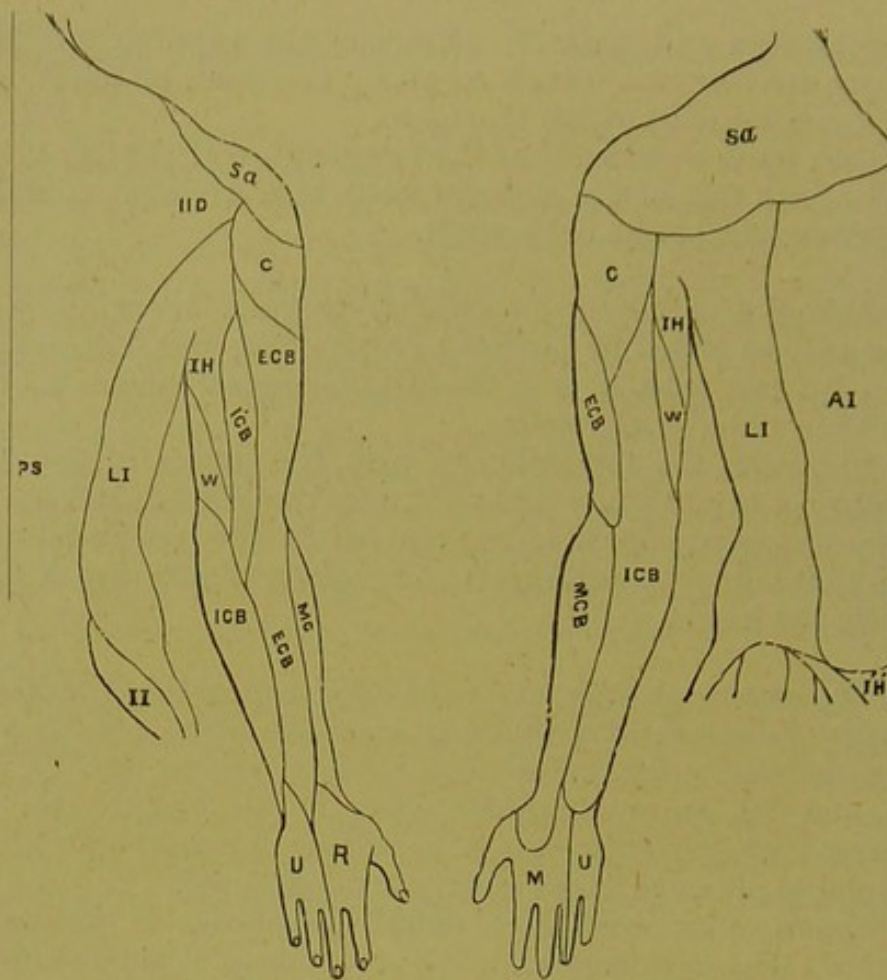

POSTERIOR VIEW.

ANTERIOR VIEW.

FIG. 96.

Cutaneous Nerves of the Trunk and Upper Extremity. (After Flower.)

Sa, Supra clavicular nerve.

IID, Second dorsal.

PS, Posterior branches of the spinal nerves.

LI, Lateral branches of the intercostal nerves.

AI, Anterior branches of the intercostal nerves.

II, Iliac branch of ilio-inguinal nerve.

I'H', Ilio-hypogastric nerve.

C, Circumflex nerve.

IH, Intercosto-humeral.

W, Nerve of Wrisberg.

I'CB, Internal cutaneous branch of musculo-spiral nerve.

ECB, External cutaneous branch of musculo-spiral nerve.

IOB, Internal cutaneous nerve.

MC, Musculo-cutaneous.

R, Radial nerve.

U, Ulnar nerve.

M, Median nerve.

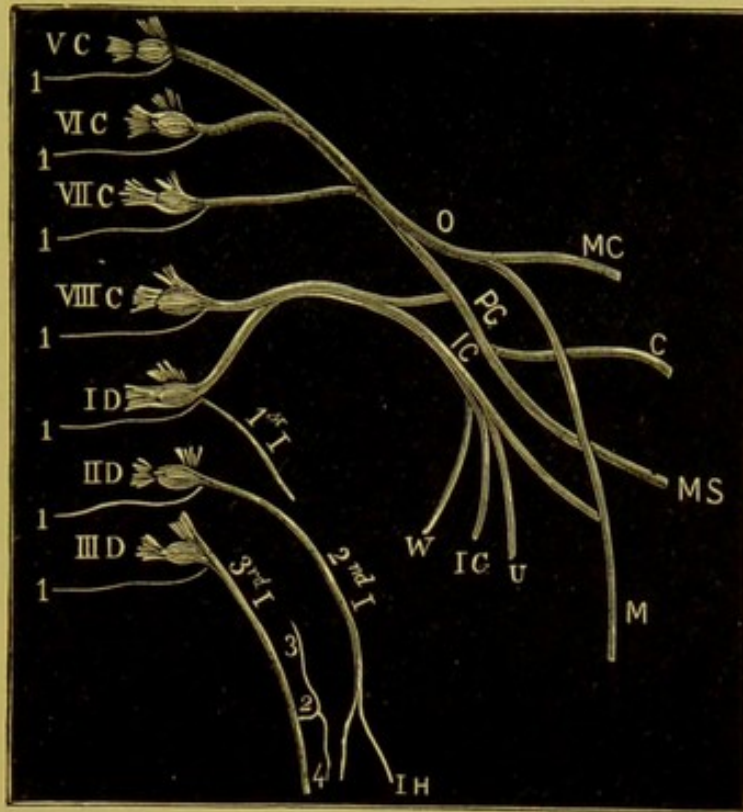

FIG. 97.

Diagram showing the mode of origin of the Sensory Nerves of the Upper Extremity.

V C, VI C, VII C, VIII C, Fifth, sixth, seventh, and eighth cervical nerves.

I D, II D, III D, First, second, and third dorsal nerves.

O Outer, PC posterior, and IC inner, cords of the brachial plexus.

MC, Musculo-cutaneous nerve.

C, Circumflex.

MS, Musculo-spiral

M, Median.

U, Ulnar.

IC, Internal cutaneous.

W, Nerve of Wrisberg.

Ist I, First; 2nd I, second; and 3rd I, third intercostal nerves.

1. Dorsal cutaneous.

2. Lateral cutaneous.

3. Posterior branch of lateral cutaneous.

4. Anterior branch of lateral cutaneous.

IH, Intercosto-humeral.

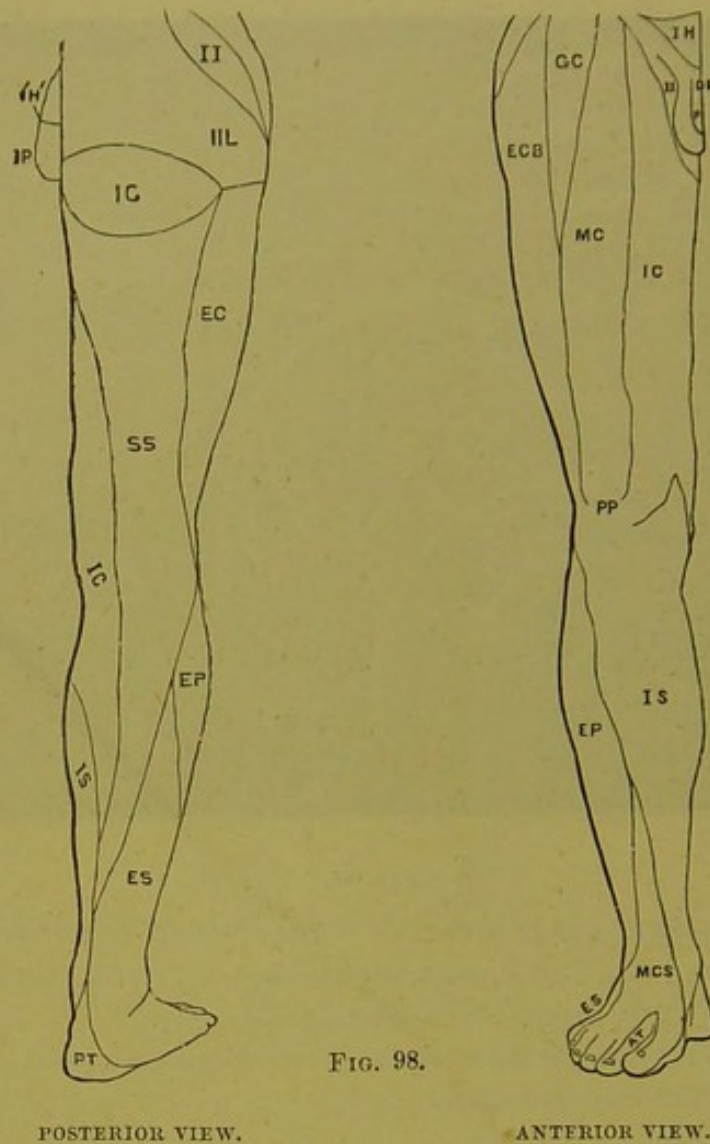

Cutaneous Nerves of the Lower Extremity.—(After Flower)

Lumbar Plexus.

IH, Ilio-hypogastric nerve.
 II, Ilio-inguinal.
 IIL, Second lumbar nerve.
 GC, Genito-crural.
 EC, External cutaneous.
 MC, Middle cutaneous.
 IC, Internal cutaneous.
 IS, Internal saphenous.
 PP, Plexus patellæ.

Sacral Plexus.

DP, Dorsalis penis of pudic.
 IP, Inferior hæmorrhoidal of pudic.
 P, Superficial perinæal of pudic and inferior pudental of small sciatic.
 IG, Inferior gluteal of small sciatic.
 SS, Small sciatic.
 EP, Branches from external popliteal.
 ES, External saphenous.
 MCS, Musculo-cutaneous.
 AT, Branches of anterior tibial.
 PT, Branch of posterior tibial.

FIG. 99. Diagram showing the mode of origin of the Cutaneous Nerves of the Lower Limb and Lower Part of the Trunk.

I L, first; II L, second; III L, third; IV L, fourth. and VL, fifth lumbar nerves.

I S, first; II S, second; III S, third; IV S, fourth; V S, fifth; and VI S, sixth sacral nerves.

D, Communicating branch from last dorsal.

I H, Ilio-hypogastric.

I, Iliac branch to skin of gluteal region.

H, Hypogastric branch to skin of hypogastric region.

II, Ilio-inguinal.

gc, Genito-crural.

g, Genital branch to spermatic cord or round ligament.

c, Crural branch to skin of upper part of front of thigh.

EC, External cutaneous.

P, Posterior branch to skin of upper and outer part of thigh.

A, Anterior branch to skin of front of thigh.

AC, Anterior crural.

MC, Middle cutaneous to front of thigh.

IC, Internal cutaneous to inner part of thigh and leg.

LS, Internal or long saphenous. m, Muscular branch.

k, Branch to knee-joint.

O, Obturator nerve.

IP, Internal popliteal.

Sg, Superior gluteal.

GS, Great sciatic.

PT, Posterial tibial.

EP, External popliteal.

CP, Communicans peronei.

AT, Anterior tibial.

MC, Musculo-cutaneous.

C', Cutaneous to outer side of leg.

ES, External or short saphenous to outer side of foot.

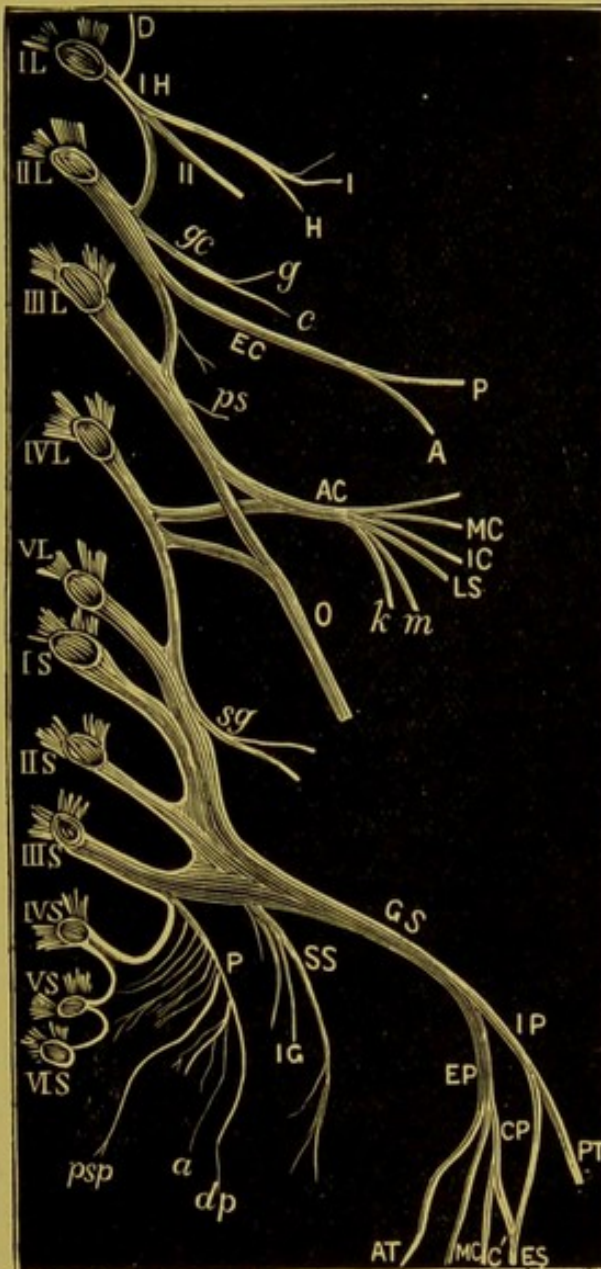

SS, Small sciatic.

IG, Inferior gluteal.

P, Pudic.

dp, Dorsalis penis seu clitoridis.

a, Anterior superficial perineal.

psp, Posterior superficial perineal.

The most frequent clinical causes of spinal anæsthesia are sclerosis of the posterior columns (locomotor ataxia), myelitis, compression of the cord (acute and chronic), and cerebro-spinal sclerosis.

Spinal Hyperæsthesia may be functional, as in cases of spinal irritation; or organic. The latter form (organic hyperæsthesia) is often associated with anæsthesia. The most frequent clinical causes of organic spinal hyperæsthesia are meningitis, compression of the sensory nerve roots and locomotor ataxia.

Pain referred to the spinal column.—Pain in the spine is a prominent symptom of spinal meningitis; but it is by no means pathognomonic, for it is met with in many other conditions. It is, however, important to remember that this form of pain (*i.e.* pain referred to the spinal column) rarely results from organic lesions of the cord itself. The spinal cord, like most other organs—as the liver or the brain—may be severely inflamed without the slightest pain being experienced by the patient. This statement only holds good, so long as the lesion is confined to the interior of the organ. Should the inflammatory process extend to the serous coverings, which are richly supplied with sensory nerves, or should it involve the posterior root-fibres before they have entered the grey matter, severe pain will be felt. Now, in many affections of the spinal cord, the membranes are involved; and in such cases pain in the back may be experienced.

It will perhaps be well to mention here the more important conditions which give rise to pain referred to the spinal column. They are as follows:

1. *Inflammatory affections of the skin and subcutaneous cellular tissue over the spine.*—In these cases there is tenderness on pressure, swelling, and other evidence of local disease.

2. *Muscular rheumatism (lumbago).*—The commencement of the attack is acute; the course rapid. Any movement of the affected muscles aggravates the pain, rest and support relieve it; there is tenderness on pressure. There is seldom any affection of the general health; there is no marked pyrexia.

3. *Small-pox, yellow fever, and many other infectious diseases* are ushered in by severe back-ache.—The associated symp-

toms, which I need not here describe, indicate the nature of the case.

4. *Disease in or about the kidney.*—Inflammation of the peri-nephritic cellular tissue, a renal calculus, and acute congestion of the organ, are the chief diseases of the kidney in which pain in the back is experienced. The condition of the urine, the character of the pain, and the physical examination of the lumbar region, are the chief points to which attention must be directed in making a diagnosis.

5. *Disease of the vertebræ.*—This is a prominent cause of pain in the spinal column. The bone disease may be primary, or it may result from the pressure of an aneurism or cancerous tumour. In Pott's disease the general health is, as a rule, profoundly affected. Displacements of the vertebræ often cause curvature of the spinal column. Tenderness on percussion, and especially on movement of the diseased surfaces, is highly characteristic, but is not always present, for in some cases the disease is for a time limited to the body of one vertebra and in such circumstances little or no tenderness on pressure, or pain on movement may be experienced; to avoid jarring of the bones, the patient instinctively keeps the spinal column rigid and still; he will not stoop nor jump on his heels for example. Symptoms due to associated meningitis, pressure upon the nerve roots or cord itself, may be prominent features of the case.

In aneurism, abdominal cancer, and other affections implicating the spinal column, a careful physical examination can alone decide the exact nature of the case.

6. *Uterine disease, ulcer of the stomach, etc.*—In these cases the pain is probably reflex. There is usually no difficulty in making a diagnosis. Assuredly, pain in the spine, due to these causes, is not likely to be confounded with the pain of meningitis or of cord disease.

7. *Neuralgic affections, spinal exhaustion, spinal irritation.*—In all of these cases pain referred to the spine may be a prominent symptom.

In 'spinal irritation' the patient usually is a young woman; marked hyperæsthesia is often present; no apparent cause for the pain can be discovered; there is no evidence of organic disease of the cord, membranes, or bones; symptoms of hysteria are often present; the general health is usually below par; anæmia or uterine derangements are common.

8. *Spinal meningitis* both acute and chronic.—In this condition pain in the back is usually well-marked. It is generally aggravated by movements of the spinal column. In the earlier stages, *i.e.* during the period of irritation, hyperæsthesia of the skin, and sharp shooting pains, radiating in the sensitive areas of affected nerves, are usually present. Symptoms of motor irritation (twitchings, cramps, spasms, contractions, etc.) in the muscles supplied by the affected (compressed) anterior roots are also observed, and are due, either to irritation of the anterior or of the posterior nerve roots. In the latter case the muscular spasms are reflex. Paralytic symptoms (anæsthesia and muscular paralysis) may subsequently occur. When the inflammation extends to the spinal cord itself, symptoms of myelitis, or of slow compression, are developed.

9. *Tumours within the spinal cord*.—The symptoms are typical of slow compression. The diagnosis of a tumour is sometimes easy, as, for example, where there is associated malignant disease elsewhere (in the liver, pelvis, etc.). In other cases a positive opinion can hardly be given, and the diagnosis can only be arrived at by exclusion. The absence of the symptoms and signs of Pott's disease; the absence of any apparent cause of meningitis; the very gradual onset and steady advance of the symptoms, etc., are the chief points on which reliance must be placed.

THE VASO-MOTOR AND TROPHIC CONDITION OF THE SKIN AND JOINTS.

Irritation of the fibres of the sympathetic in the cilio-spinal region produces pallor, diminution in the temperature and in the secretion of sweat on the same side of the head and neck, together with dilatation of the pupil. Destructive lesions in the same region may produce dilatation of the blood-vessels, redness of the skin, increased temperature, increased secretion of sweat, and contraction of the pupil. Alterations in the vaso-motor condition of the skin of the limbs and trunk are also seen in some cases of cord disease. Lesions of the anterior nerve roots are sometimes attended with œdema of the parts to which they are distributed, in addition to the motor paralysis.

Alterations in the trophic condition of the skin are not

uncommon, sloughing being the most frequent and important effect of trophic disturbances. In cases of paraplegia, in which the vitality of the skin is lowered, any external irritation is apt to be followed by destructive inflammation; cleanliness, therefore, must be scrupulously attended to, and the greatest care taken to avoid any undue pressure. Bed-sores occasionally form with great rapidity and in spite of the most careful attention. Professor Charcot, to whom we are indebted for much information on this subject, believes that the acute form of bed-sore results directly from the spinal lesion, and is due to irritation of the grey matter.

Trophic alterations in the bones and joints occur in a small proportion of cases of locomotor ataxia; the affected joints rapidly become disorganised, and spontaneous fractures of the bones occur. The affection is a painless one. Professor Charcot believes that the joint affection is due to extension of the lesion from the postero-external columns to the anterior cornua; but this explanation is disputed by other authorities. Dr Buzzard suggests that the seat of the lesion is the medulla oblongata. Another view is that the bone affection results from a lesion of the peripheral nerves, such as Déjerine has shown to be present in some cases of locomotor ataxia.

THE CONDITION OF THE SPINAL COLUMN.

The condition of the spinal column must be carefully investigated in all cases of cord disease, by inspection, palpation, and percussion.

Inspection.—*Irregularities* are seen in many, but by no means in all, cases of fracture and luxation of the vertebræ. Curvatures and irregularities are also observed in some cases of Pott's disease.

Palpation and percussion.—The spine should be percussed from behind, and the bodies of the lumbar vertebræ should be palpated through the front wall of the abdomen; pain sometimes is elicited, and swelling occasionally perceived, by this method of examination, when the examination of the spinal column from behind reveals no abnormal condition.¹ In cases of Pott's disease, movement of the spinal

¹ This method of examination must not be too roughly performed, more particularly in those cases in which there is any reason to suspect the presence of an abdominal aneurism.

column almost always, but not invariably, gives rise to complaints of pain; this is a very valuable diagnostic, but it is not pathognomonic, for in other cases in which there is no bone disease (primary meningitis for example), the pain is usually increased by movement of the spinal column.

The hot sponge test.—A sponge wrung out of water, not sufficiently hot to produce a sensation of pain in a healthy individual, is drawn slowly over the vertebral spines. A painful sensation is sometimes experienced at the seat of the disease. It was formerly thought to be indicative of myelitis, but is probably only a test of hyperæsthesia. A piece of ice may be substituted for the hot sponge, with the same result.

The Condition of the other Parts of the Nervous System.

The mental faculties are usually clear in cases of cord disease, but 'pontine,' 'medullary,' and cerebral complications are not uncommon. *Polio-myelitis anterior acuta*, like all acute affections in the child, may be ushered in by an epileptiform convulsion; and during the febrile stage, mild delirium may occur. *Spinal meningitis* is frequently associated with inflammation of the cerebral meninges; in such cases the cerebral symptoms are usually the most prominent. In *cerebro-spinal sclerosis*, headache, vertigo, alterations in the mental condition, disturbances of speech, and derangements of the special senses, may be marked symptoms; but in some cases the symptoms are, for a time, chiefly spinal, and a separate variety of the disease (disseminated sclerosis limited to the cord) is accordingly described by some writers.

But in those affections which are usually classed as distinctly spinal, derangements of the parts supplied by cranial nerves are also observed. In *locomotor ataxia*, abolition of the pupil-reflex to light, is one of the earliest and most constant symptoms, while temporary paralysis of the muscles of the eyeball, ptosis, and grey atrophy of the optic discs, occur in a large proportion of cases. Lightning pains occasionally radiate in the sensitive area of the fifth nerve. It is particularly important, therefore, to observe the condition of the muscles of the eyeball and of the iris, and the state of the optic discs in supposed cases of locomotor ataxia. The symptoms of locomotor ataxia are not unfrequently developed

in the course of general paralysis of the insane. The characteristic sense of well-being and other delusions occur in cases of this description; but in ordinary cases of locomotor ataxia, such as one meets with in private practice, the mental faculties are usually quite clear.

In *amyotrophic lateral sclerosis*, and *Landry's paralysis*, and in some cases of *progressive muscular atrophy*, the morbid process has a strong tendency to extend to the medulla oblongata—an event which is followed by 'bulbar' symptoms, and (usually) by speedy death.

The Condition of the other Systems and Organs.

ALIMENTARY SYSTEM.—In the great majority of chronic cord diseases, the appetite is good, the digestive process normal, and the nutrition of the body well preserved.

Acute diseases of the spinal cord are attended with the same derangements of the digestive system (loss of appetite, thirst, constipation, etc.) which occur in other acute affections.

Constipation is a common symptom in cases of paraplegia, and is in many cases due to paralysis of the intestine.

Attacks of vomiting and gastric pain—the so-called *gastric crises*—occur in some cases of locomotor ataxia, and are probably analogous to the lightning pains. These attacks occur more frequently in women than in men, and, as Dr Buzzard has pointed out, are often associated with the peculiar joint affection described by Charcot. Violent attacks of vomiting, apparently of a similar nature to the *gastric crises* of locomotor ataxia are occasionally met with in other affections of the spinal cord, and are occasionally observed in hysteria.

Meteorismus, depending upon paralysis of the intestine, sometimes occurs. When it appears towards the end of a case of myelitis it is a serious indication.

THE CIRCULATORY ORGANS.—As a general rule the heart and great blood-vessels are healthy in cases of spinal cord disease. Aortic regurgitation and aortic disease (atheroma) are occasionally associated with locomotor ataxia. In functional derangements of the cord, palpitation of the heart with or without irregularity, is a frequent symptom; and neurotic disturbances of the heart also result from lesions in the upper cervical region.

RESPIRATORY ORGANS.—Complications on the part of the respiratory organs, such as phthisis, bronchitis, and pneumonia, are frequently the cause of death in cases of cord disease.

Spinal lesions which involve the nerve supply of the diaphragm or intercostal muscles may be attended with severe dyspnoea; a trivial bronchial catarrh may cause serious symptoms, and prove fatal under such conditions.

In progressive muscular atrophy, and still more frequently is amyotrophic lateral sclerosis, serious respiratory disturbances and speedy death may, as I have previously remarked, result from extension of the morbid process to the respiratory centres in the medulla.

URINARY SYSTEM.—In some cases of acute myelitis, involving the lower portion of the cord, the urine rapidly becomes ammoniacal and loaded with phosphates, muco-pus and vibriones. In some cases, the inflammatory affection, which has originated in the bladder, extends to the kidneys, and death quickly follows; Professor Charcot thinks that the cystitis is, in these cases, a trophic disturbance, analogous to the acute bed-sore, and that it is a direct result of the spinal lesion. In other cases—and they constitute the large majority—the decomposition of the urine, and the cystitis are caused by the introduction of septic matters from without. The infective process thus established may subsequently extend to the kidneys. This danger must always be kept in view in the treatment of cases of paraplegia, and the greatest attention paid to the cleansing and disinfection of bougies and catheters.

Excess of phosphates occurs in many cases of cord disease, independently of bladder paralysis; the quantity of urine is often excessive, its reaction acid or neutral, its specific gravity low.

In some cases of hysterical paraplegia, large quantities of limpid urine are evacuated; occasionally the urinary secretion is entirely suppressed.

THE INTEGUMENTARY SYSTEM.—The trophic alterations of the skin, which result *directly* from spinal lesions, have been already alluded to. The ordinary forms of skin eruption are, of course, occasionally met with, as accidental complications. Syphilitic eruptions are of most importance, and indicate a specific treatment for the spinal lesion.

THE DIAGNOSIS.

Step No. 1. Presuming that the symptoms suggest disease of the spinal cord, the first step in the diagnosis is to determine whether the lesion is actually situated in that part of the nervous system.

Typical cases present no difficulty. As the result of experience—clinical examination verified by *post-mortem* examination—we know that, certain symptoms, or rather certain combinations of symptoms, indicate a spinal lesion. But cases are not always, in fact are very frequently not, typical, and the most experienced may sometimes hesitate before forming a definite opinion.

Now, the only true and scientific method of coming to a correct conclusion is to make a thorough and accurate examination of all parts of the nervous system, and then to draw a logical conclusion from the whole facts of the case. Due weight must be given to individual symptoms; and it is here that experience and a large practical acquaintance with disease give such essential information.

In some cases we have recourse to the '*method of exclusion.*' We endeavour to satisfy ourselves that there is no other lesion, either above or below the cord (*i.e.* no peripheral or cerebral lesion), capable of producing the symptoms.

Cerebral paraplegia, peripheral paraplegia, spinal hemiplegia, and spinal monoplegia, may be instanced as some of the cases in which the difficulties, I have just alluded to, may occur.

Cerebral paraplegia.—This rare condition may be caused by a lesion in the pons, or medulla. Derangements of the parts supplied by some of the cranial nerves will almost certainly be present, and when present are quite distinctive. Cerebral paraplegia may also result from two separate and distinct cerebral lesions, as, for example, two independent hæmorrhages in the motor areas of both hemispheres. There is in such cases a history of two distinct attacks of hemiplegia; the lower facial muscles of the side most recently affected, will probably be paralysed; there is usually some disturbance of the mental condition, loss of cerebral control, etc.; the condition of the reflexes corresponds to a cerebral, rather than to a spinal lesion, the superficial reflexes being abolished or diminished, the deep reflexes exaggerated.

Peripheral paraplegia.—Where a peripheral lesion is so situated as to interfere with the motor nerve supply of corresponding parts on both sides of the body, paraplegia may result, and the case may be mistaken for one of spinal cord disease. A tumour pressing upon the cauda equina, or a cancerous tumour within the pelvis, pressing upon the great nerve trunks which supply the lower limbs, are good examples of such lesions. In cases of peripheral paraplegia, severe pain is generally a prominent symptom; indeed, the term '*paraplegia dolorosa*' is almost equivalent to paraplegia resulting from a peripheral lesion: a tumour pressing upon the cauda equina irritates the sensory fibres of the posterior roots; a tumour within the pelvis produces pain, by irritating the sensory fibres of the sensory-motor nerve trunks. In many cases of peripheral paraplegia, the condition termed *anæsthesia dolorosa*, is also observed. Irritative phenomena, cramps, spasms, etc., are sometimes seen in the paralysed muscles. The reflexes may be at first increased, but are usually diminished or abolished. The affected muscles become markedly atrophied. The diagnosis of peripheral paraplegia must be based upon: (1) the nature of the symptoms; and (2) the fact that there is evidence of local (peripheral) disease, such as caries of the vertebræ, a tumour within the pelvis, etc.

Spinal hemiplegia.—This condition has already been alluded to in speaking of unilateral lesions. It usually results from traumatic injuries or compression of the cord. Occasionally it is produced by a lesion arising within the cord itself, such as myelitis, polio-myelitis anterior acuta, or an intra-medullary tumour.

Spinal hemiplegia is easily distinguished from cerebral hemiplegia, by attention to the following points:—In spinal hemiplegia the face and tongue are not paralysed. There is no derangement of the cerebral functions. Anæsthesia is generally much more marked than in cerebral hemiplegia, and is situated on the opposite side to the motor paralysis. The skin on the paralysed side may be hyperæsthetic. The paralysed muscles may undergo rapid atrophy.¹

¹ This of course depends upon the position of the lesion with regard to the nerve nuclei. In cerebral cases rapid atrophy does not occur.

Spinal monoplegia.—This condition may result from traumatic injury, or compression of the cord, or from poliomyelitis anterior acuta. It is to be distinguished from cerebral and peripheral paralyses affecting one limb only.

Cerebral monoplegia.—The distinction from spinal monoplegia is not difficult. In cerebral cases there is no sensory derangement; the paralysed muscles do not undergo rapid atrophy; there are no qualitative electrical alterations. In the later periods, the paralysed muscles, especially the flexors, become rigid. The alteration of the reflexes corresponds to that met with in cerebral lesions. The history and mode of most of the attacks may be distinctive. Other cerebral symptoms are usually present. Localised epileptiform convulsions, headache, vomiting, and optic neuritis, are often observed, for a cerebral monoplegia very generally depends upon a 'coarse' cortical lesion.

Peripheral monoplegia.—This condition may result from traumatic injury, or compression of the large nerve trunks of one limb. The sensory functions are profoundly affected; in the earlier stages there are usually pain and hyperæsthesia, later anæsthesia and analgesia occur. In severe cases, the paralysed muscles are markedly atrophied. The 'reaction of degeneration' is present in acute cases. The reflexes are diminished or abolished.

A tumour within the spinal canal may produce a monoplegia. Sensory disturbances, due to pressure on the posterior nerve roots, are usually well marked, and symptoms due to pressure on the cord itself are generally present.

Spinal monoplegia the result of poliomyelitis anterior acuta.—Spinal monoplegia occasionally, though rarely, results from acute destruction of one anterior horn of grey matter, but the diagnosis in these cases presents no difficulties; in the great majority of cases the patient is a child; the onset is acute, and is attended with fever; the whole limb is seldom paralysed; the affected muscles are flaccid; some of them undergo atrophy, and present the 'reaction of degeneration;' their reflexes are diminished or abolished. There are no marked sensory disturbances; the functions of the bladder and rectum are not interfered with.

Step No. 2.—Supposing that the symptoms indicate disease of the spinal cord, we must next determine whether they are genuine or not.

Symptoms are seldom deliberately manufactured, but patients frequently exaggerate their complaints; sometimes deliberately, with the intention to deceive; in most cases more or less unconsciously.

Deliberate exaggeration or imposture may be *suspected* when there is no evidence of organic disease, and when there is some obvious inducement for deception. But a diagnosis of feigned disease should never be based on negative evidence alone. Such an opinion is only to be given when it can be supported by some positive fact or facts. Positive evidence of imposture may be forthcoming in the shape of anomalous symptoms; such, for example, as the unnatural distribution of the paralysis, or some marked peculiarity in the mode of onset or course of the case; but the facts which lead to a definite opinion of imposture are usually *non-medical*.

Step No. 3.—Having come to the conclusion that the symptoms are genuine, we must next determine whether they are caused by functional derangement or by organic disease.

The decision is, in some cases, easy, in others difficult or impossible. Local muscular atrophy, the 'reaction of degeneration,' true spinal inco-ordination, and paralysis of the sphincters, are certain indications of organic disease; but the great majority of spinal symptoms occur both in organic and functional derangements. In doubtful cases, the differential diagnosis can only be made by taking a comprehensive view of all the facts; by paying particular regard to the mode of development and grouping of the symptoms, and to the general features of the case. The presence or absence of disease in the other parts of the nervous system must be carefully noted. The condition of the other systems and organs must, of course, be observed.

In some cases it is impossible to give a decided opinion at the first visit. We must then be content to make a provisional diagnosis; to await the course of events; and to throw light upon the case by particular modes of treatment (therapeutic diagnosis).

The functional conditions which are liable to be mistaken for organic disease, are for the most part characterised by

derangement of the motor nerve apparatus: cases in which the sensory functions are alone perverted, seldom give rise to difficulty. *Hysterical paraplegia, paralysis depending upon idea, reflex, malarial, and alcoholic paraplegia*, are some of the best marked types. The differential diagnosis of each of these conditions will be considered in detail when the functional affections of the spinal cord are treated of. (See chapter IV.)

Step No. 4.—Having come to the conclusion that the symptoms are due to organic disease of the cord, the final step in the diagnosis is to determine the exact nature of the affection which is present. We must not only give a name to the disease, but must endeavour to determine the special features which it presents in each individual case.

In order to arrive at the desired result we proceed in the following manner:—

(a) *We first decide whether the lesion is extra-medullary or intra-medullary.*

This point is determined by the nature of the symptoms. The *characteristic* symptoms of an *extra-medullary* lesion result, as we have previously seen (see page 67, *et seq.*), from irritation of the sensory nerves in the membranes and periosteum, and from pressure on the anterior and posterior nerve roots. They consist of:—pain referred to the region of the spinal column, and increased on movement of the vertebræ; eccentric pains, hyperæsthesia and anæsthesia in the sensitive areas of the compressed posterior roots; spasms and paralysis in the areas of the compressed anterior roots.

When these symptoms are observed, an *extra-medullary* lesion is present, and we must look to the order of development of the symptoms in order to determine whether the lesion is primary or not. (As a general rule *extra-medullary* lesions are primary.)

(b) *Having determined that the lesion is an extra-medullary one, we must next endeavour to ascertain its pathological character.* In seeking to decide this question, we must regard—

1. *The history.*—The duration of the case, whether acute or chronic, is of great importance. Where the symptoms develop suddenly, we have to deal with a displacement of the bones, or with a hæmorrhage into the spinal canal. Where the onset is rapid, but not instantaneous, the case is probably acute meningitis, but it may be displacement of the vertebræ.

In chronic cases, the symptoms may be due to chronic meningitis, or to slow compression. The supposed cause of the attack should always be inquired into, a history of traumatic injury being especially important.

2. *The condition of the spinal column.*—In fractures and displacements of the vertebræ, either from violence or disease, irregularities in the spinal column are sometimes, but not always present. Pain and tenderness on percussion, and on movement of the vertebræ, are valuable evidence of bone disease. In some cases of vertebral cancer, a tumour or enlargement of the bones can be detected.

3. *The associated diseased conditions.*—These are often distinctive. In a case of slow compression of the cord, the presence of malignant disease in the liver or pelvis would point to similar disease within the spinal canal.

4. *The family history.*—This may also give some information. In a case of meningitis, without obvious cause, a strong family tendency to scrofula, would suggest the tubercular character of the lesion.

(c) *When the lesion is intra-medullary, we must endeavour to decide whether we have to do with a 'system disease,' or an 'indiscriminate' lesion.* By this means we at once narrow the enquiry, for as the result of experience, we know that certain morbid conditions affect certain physiological tracts. Where, for example, the symptoms show that the lesion is *confined* to the anterior cornu, we know that in all probability we have to deal, either with acute or sub-acute inflammation (*polio-myelitis anterior acuta or sub-acuta*), or with the chronic degenerative process which constitutes the pathological substratum of *progressive muscular atrophy*.

(d) *Having decided that the disease depends upon a system lesion, we must next determine the pathological character of the morbid process.* We regard the history and the *mode of onset* of the attack. When, for instance, the lesion is *confined* to the region of the anterior cornu, and when the onset is acute, we at once decide in favour of *polio-myelitis anterior acuta*. When the onset is very gradual, the probability is, that we have to deal with the typical form of progressive muscular atrophy. To be quite certain, we must carefully ascertain the *mode of development* of the symptoms, for there are two

forms of this affection; a typical form, which commences in the great majority of cases in the upper extremity and usually first affects the small muscles of the hand; and an irregular form, which first affects the muscles of the trunk, or those of the lower extremity. The typical form undoubtedly results from slow destruction of the motor nerve cells of the anterior cornu. The irregular form is supposed by some observers to result from a primary lesion of the muscles.

It is always advisable to *check* the diagnosis, by observing the mode of development of the attack, and the exact character of the symptoms. In locomotor ataxia, for example, the motor inco-ordination is almost invariably preceded by lightning pains. Certain eye symptoms are also very frequent in the early stage of that disease. Inco-ordination occurring *per se*, without lightning pains or eye symptoms, would probably be due to some other morbid process than the extremely chronic lesion, which constitutes the anatomical substratum of locomotor ataxia.

(e) *Having come to the conclusion that the lesion is an indiscriminate one, we must next endeavour to determine its exact pathological character.*—In order to arrive at this result attention must be directed to the following points:—

1. *The mode of onset.*—*Sudden* paralysis is due to a vascular lesion, such as hæmorrhage, or embolism. *Rapid*, but not instantaneous lesions, may be vascular, but are usually inflammatory. *Chronic* lesions may be due to chronic inflammation, simple softening, or some degenerative process. Under the last head we may include the morbid process, which I have previously described as sclerosis, commencing in the connective tissue (interstitial sclerosis). In rare cases new formations arise within the spinal cord itself; the symptoms usually develop slowly; in some cases acute symptoms, due to hæmorrhage or inflammation around the growth occur.

2. *The associated diseased conditions*, which sometimes give a clew to the nature of the morbid process; in myelitis, for example, the presence of associated syphilitic symptoms would suggest a 'specific' character for the cord lesion.

3. *The effects of treatment*, which may also afford information as to the nature of the morbid process, especially in syphilitic cases.

4. *The grouping of the symptoms.*—Having 'named' the

disease, we can in many cases tell the nature of the morbid process with which we have to deal. In cerebro-spinal sclerosis, for instance, the clinical picture is usually quite distinct; and we know, as the result of experience, that the anatomical substratum of that affection is an interstitial sclerosis of a very chronic and incurable character.

To sum up, then, the plan of the diagnosis is as follows:—

Step No. 1.—Make certain that the symptoms do not depend upon a cerebral or a peripheral lesion.

Step No. 2.—Where the symptoms indicate disease of the spinal cord, determine whether they are genuine or not.

Step No. 3.—Where the symptoms are genuine, ascertain whether they are due to functional derangement or to organic disease.

Step No. 4.—Having decided that the symptoms are due to organic disease, next determine—

a. Whether the lesion is *extra-medullary* or *intra-medullary*.

b. If *extra-medullary*, the pathological character of the morbid process.

c. If *intra-medullary*, whether the lesion is a 'system' or 'indiscriminate' one; and the pathological character of the morbid process.

THE PROGNOSIS.

In a case of spinal cord disease, we must be prepared to express an opinion as to: (*a*) the probable termination of the case; (*b*) its duration; and (*c*) whether it will unfit the patient for his business occupation or not.

Our opinion on these points must be guided by:

1. *The particular form of disease, and the nature of the morbid process.*

As a matter of experience, we know that 'functional' disorders are never fatal; and that, in many cases, they are quickly recovered from. We also know that, some affections, such as infantile paralysis, lead to permanent paralysis, but do not tend to destroy or shorten life; and that other diseases are of long duration, but sooner or later prove fatal. Locomotor ataxia, and progressive muscular atrophy, are good examples of the last group.

Some affections, which are incompatible with an active outdoor occupation, do not necessarily unfit the patient for literary or clerical work. The late distinguished Professor of Anatomy in the Edinburgh University—John Goodsir—was affected, for many years, with locomotor ataxia, and, until shortly before his death, carried on the onerous duties of the professorship.

The exact pathological character of the morbid process is often of considerable importance from a prognostic point of view. A syphilitic myelitis, for example, is not infrequently recovered from; while a tubercular meningitis is almost always, and a cancerous meningitis is (?) invariably fatal.

2. *The severity of the affection in the special case under observation; the effects which it has already produced; the rapidity with which the morbid process is being developed, and the direction in which it is extending.* All of these points are of great importance, and must be carefully observed in each individual case.

In infantile paralysis, for instance, the severity of the lesion varies immensely in different cases. The prognosis, in that affection, is chiefly determined by observing the extent of the paralysis, and the number of muscles which have undergone 'rapid atrophy,' and which present the 'reaction of degeneration.'

Again, a myelitis which involves the lower end of the cord, and which is attended with paralysis of the sphincters, and with cystitis, is very much more serious than a myelitis in the lower dorsal region. Where the upper cervical region is affected, the prognosis is still worse, for the diaphragm will probably become paralysed, and serious complications on the part of the respiratory organs will then result.

The fact that the disease is developing rapidly, makes the prognosis more serious. Where the morbid process is extending towards the medulla, a fatal termination is probably near.

In each case, the individual symptoms must be taken into account. In locomotor ataxia, for example, the early occurrence of optic atrophy unfits the patient for any business occupation, and, in some respects, makes the prognosis very serious, but it does not necessarily show that the case will progress rapidly, or tend to materially shorten life. Indeed, in some cases of locomotor ataxia in which optic atrophy develops early, and in which the lightening pains are very

severe, the duration of the first stage is unusually long; in one case at present under my own observation, there is no inco-ordination, although the symptoms of the first stage have been typically developed for more than twenty years.

3. *The result of treatment.*—This sometimes gives valuable information as to the future course of events. Rapid improvement under anti-syphilitic treatment is a hopeful indication.

4. *The mental temperament of the patient; his circumstances and surroundings.*—These are also points which must be carefully considered.

Some patients will not submit to a long continued course of treatment, and the restraints in sexual and other matters, which are often necessary. Others cannot place themselves in the best possible position for recovery; they cannot guard themselves against cold and exposure; they must, of necessity, submit to business worries, and the anxieties which are entailed by an arduous struggle for existence. Some persons bear these mental anxieties fairly well, but, speaking generally, the presence of any mental trouble or worry makes the prognosis much more unfavourable.

5. *The presence of complications.*—This is a very important element in the prognosis. Each case must, of course, be judged in accordance with the special nature of the complication which is present.

To sum up, the opinion as to the future course of the case, is determined by the following points:

1. The particular form of cord disease, and the pathological nature of the morbid process.

2. The severity of the affection in the special case under observation; the effects which it has already produced; the rapidity with which the morbid process is advancing, and the direction in which it is extending.

3. The effects of treatment.

4. The mental temperament, the circumstances and surroundings of the patient.

5. The presence or absence of complications, and their nature.

Such are the general grounds on which the prognosis is to be based. The special circumstances which determine the opinion in the individual affections of the cord, will be afterwards considered. (See chap. IV.)

TREATMENT.

It must be confessed that the treatment of many affections of the cord is eminently unsatisfactory. The treatment of the individual diseases will be afterwards considered. *The general indications for treatment and the mode of carrying them out are as follows:*

1st Indication. Remove the cause.

It is seldom possible to carry out this indication in practice. In some functional disorders it can be accomplished, as, for instance, in the derangements of the cord which result from sexual excess, from alcohol, from malaria, or from reflex irritation. In some cases of hysterical paraplegia the treatment of the general condition is followed by a cure of the local condition, *i.e.* the paralysis.

In some cases of displacement of the vertebræ, we can, by attention to the position of the parts, and by the application of rigid supports (Sayre's jacket, etc.), remove the pressure from the cord, and so relieve many of the nervous symptoms.

Abscesses near the spinal column should always be evacuated, under strict antiseptic precautions. In several cases, I have seen remarkable improvement in the nervous symptoms follow the opening of an abscess which was 'pointing' at some little distance from the spinal column. The abscess sac had evidently, in these cases, pressed upon the cord and its membranes.

The removal of extra-medullary tumours is not yet a recognised plan of treatment. This is partly owing to the uncertainty of diagnosis, and partly to the serious nature of the operation. The difficulties in diagnosis are disappearing, and, thanks to antiseptic surgery, we can now undertake operations which were formerly unjustifiable. I would advise an operation in any case in which the symptoms were urgent; in which the diagnosis clearly indicated the presence of a tumour; in which there was no evidence of malignant disease; in which the exact position of the growth could be localised; and in which a vigorous anti-syphilitic treatment had failed to produce beneficial results.

2d Indication.—*Endeavour to arrest and allay the morbid process ; and aid nature to repair the damage.*

Hæmorrhage.—Where the symptoms indicate hæmorrhage into the substance of the cord, or into the spinal canal, the usual plan of treatment for an internal hæmorrhage is to be adopted. Details will be given in treating of intra-medullary and extra-medullary hæmorrhage.

Inflammatory affections.—In *acute* inflammation either of the cord or its membranes, the patient should be placed at perfect rest in the prone position ; leeches or cups, and then ice-bags should be applied to the spinal column ; ergotine, in full doses, should be given subcutaneously, with the object of producing contraction of the blood-vessels ; belladonna may also be employed for the same purpose. Where there is much pyrexia, febrifuge remedies, especially full doses of quinine, should be prescribed.

In *sub-acute* and *chronic* inflammation, rest is to be enforced ; counter-irritants (iodine, blisters, or the actual cautery) are to be applied on each side of the vertebral column ; ergotine and belladonna should be given internally. When there is reason to suspect a syphilitic taint, iodide of potassium and mercury must, of course, be given. Mercurial inunction often most useful, an ointment consisting of one part of Dr Shoemaker's oleate of mercury mixed with three or four parts of lard is a very convenient form, a piece the size of a small marble may be rubbed into the skin of the thighs or trunk. In tubercular cases the general state of nutrition must be attended to ; in chronic cases, cod-liver oil, lactophosphate of lime, and the compound syrup of phosphates may be given.

After the acute stage of the inflammatory process has subsided, when secondary degenerative changes are progressing, and in the very chronic spinal affections, such as locomotor ataxia, we do what we can to arrest the morbid process, and to aid nature to repair the damage.

The general health must be carefully regulated ; the diet should be simple and nutritious, the patient should live out of doors as much as possible ; a locality should be selected in which the air is pure and dry ; extremes of heat and cold are to be avoided. It is particularly important to attend to the proper ventilation of the sleeping and sitting apartments.

Functional excitement of the cord must, so far as possible,

be prevented. Sexual indulgence should generally altogether be prohibited. Reflex irritation is also to be avoided: patients sometimes find this out for themselves; in a case of spastic paraplegia, for example, which was recently under my care, the patient informed me that the rigidity, girdle-sensation, and difficulty in walking, were always much increased when the bladder became distended. When spastic symptoms are prominent, a minimum of exercise is to be allowed. Remedies which are supposed to favour the absorption of thickened tissues, and to aid in the restoration of the nervous elements¹ are to be given. Iodide of potassium, mercury, and the constant (galvanic) current are the most valuable remedies for this purpose. Arsenic is very beneficial in some chronic cases; it seems to act as a nervine tonic, but is, I think, chiefly useful in those cases in which there is general anæmia. Remedies, which experience has found to be beneficial, such as nitrate of silver, should also be administered. Counter-irritation, especially the actual cautery, is useful in many of these chronic cases.

Where the affection of the cord is secondary, the primary disease (Pott's disease of the vertebræ, aneurism of the aorta, etc.) must be treated in the usual manner.

The galvanisation of the spinal cord.—The application of the constant (galvanic) current to the spinal cord, seems to favour the absorption of inflammatory products, and to aid in the restoration of the spinal functions.

In applying the constant current to the spine, with the object of obtaining its so-called catalytic (tonic and restorative) effects, the following points must be attended to:²

The position of the electrodes.—Both poles should be placed over the spinal column, in such a manner as to include the diseased portion of cord between them. Where a long portion of cord is involved, as in most system diseases, one pole should be placed over the upper cervical region, the other over the lumbar enlargement. When the lesion is circumscribed, as in most indiscriminate lesions, the poles should be approximated: both poles may be applied over the spine behind, or one may

¹ Nerve tubes can certainly be restored. Nerve cells which have once been completely destroyed, probably remain so for ever.

² For further details the reader is referred to special works on medical electricity and to Erb's article on this subject (*Ziemssen's Cyclopædia*, vol. xiii. p. 178), to which I am indebted for many of the following details.

be placed on the front wall of the abdomen or on the sternum. When both electrodes are applied to the vertebral column, one pole should be kept stationary, while the other is slowly moved up and down the spinal column, care being taken to keep it in firm contact with the skin. By this means all parts of the cord can be brought under the influence of the current, while variations in the strength of the current, and the resulting pain and muscular spasms (shocks) are avoided.

The strength of current.—The current should be the strongest which can be comfortably borne by the patient. In order to avoid pain and irritation of the skin, the electrodes must be large. Professor Erb recommends electrodes measuring at least four by two inches. The skin must be made thoroughly moist. All sudden variations in the strength of the current, especially interruptions and reversals, are to be avoided. When the electrodes are first applied, the current should be a feeble one; it should then be gradually increased until the required strength is reached.

The direction of the current does not seem to be of any importance.

Duration and frequency of application.—The current may be applied every alternate day. Each sitting should last for about five minutes. The treatment, in order to be effectual, must be continued for several weeks, or even months.

3d Indication. To relieve the symptoms.

This is a most important indication. In many cases the relief of symptoms constitutes the main part of the treatment, for, as I have previously remarked, the therapeutic measures which we at present possess, are often inadequate to effect a cure.

Pain must be allayed by the usual anodyne remedies. Opium and morphia are of course the chief. In cases of spinal meningitis, these drugs should be combined with remedies which allay spasm. Bromide of potassium alone, or in combination with opium or morphia, is useful in the pains of locomotor ataxia; the constant current also exerts a decided anodyne effect in some cases. Stretching the sciatic nerve has recently been recommended in the treatment of locomotor ataxia, but I have no personal experience of it. The cases which have been reported seem to show that it relieves the lancinating pains, but does not produce any decidedly beneficial

effect upon the course of the disease. In some cases, serious, even fatal results have followed the treatment.

Spasm.—Where spasm is a prominent symptom, the patient should be kept at perfect rest in that position which he himself instinctively selects. All movement and external irritation is to be avoided. The bladder must be regularly evacuated. Warm applications to the spine are, as a rule, pleasant to the patient. Bromide of potassium, opium, hydrate of chloral, are the most useful drugs.

Paralysis.—The nutrition of the paralysed muscles must be carefully maintained. Friction, shampooing, and, above all, the electric current, are the means which we employ.

The electrical treatment of paralysed muscles and nerves.—In using electricity for this purpose, the rule is to employ that form of current to which the paralysed muscles most readily respond. When the muscles react to the interrupted current, it is the best form. When the 'reaction of degeneration' is present, the slowly interrupted galvanic current must be employed. Each muscle should be regularly exercised. One electrode may be placed over the motor point (see page 95, *et seq.*), the other slowly moved up and down over the affected muscle. Three sittings a week are sufficient in most cases.

Where the paralysed muscles are flaccid, strychnine may be given. Iron, arsenic, and cod-liver oil, are also useful in the same class of cases. Strychnine should never be given where there is the slightest tendency to spasm or rigidity; it is useless, and often hurtful under such circumstances.

Where spastic symptoms are present, ergot, belladonna, nitrate of silver, and iodide of potassium, are the most useful drugs. The rigidity itself is best relieved by chloral hydrate, and bromide of potassium.

In cases of partial paralysis, and especially in those cases in which the muscles are flaccid, the patient should be encouraged to make voluntary efforts. Where attempts at voluntary movement cause an increase of spasm or rigidity, rest should be enjoined.

Paralysis of the bladder and rectum.—In cases of retention (paralysis of the detrusor), the urine must be regularly drawn off by the catheter. Obstinate constipation must be relieved by purgatives and enemata. Paralysis of the bladder or intestine is to be treated in exactly the same manner as any other form of paralysis. When the sphincters are paralysed,

great care must be taken to keep the patient clean and dry; when he is able to move about, an india-rubber urinal should be worn; when he is confined to bed, Professor Chiene's syphon arrangement may be tried.¹

In applying electricity to the bladder, one pole may be placed over the pubes, the other on the perineum, in front of the anus. If this fails to effect a cure, one pole may be introduced into the bladder, a properly insulated catheter electrode being used.

¹ Professor Chiene gives the following description of the apparatus: 'The method adopted, after various experiments and trials, was as follows:—A gum-elastic catheter is introduced and fixed to the penis with sticking-plaster. Care is taken that the eye of the instrument is just within the neck of the bladder. To this catheter an indiarubber tube is fixed, of sufficient length to reach, without being strained, over the side of the bed to the floor. It then passes into a bottle. The bottle and tube are filled with carbolized water before attaching the apparatus to the catheter. Care is taken that no air can get in at any of the joints. It is well to introduce a piece of glass tubing at a convenient part for observing the direction of the flow. In order to keep the indiarubber tube steady in the bottle, a piece of glass tubing is attached to its extremity. If the glass tube extends beyond the neck of the bottle, any folding of the indiarubber tube at this point will be prevented. It will be evident that a siphon action is in this way established, with a suction power the strength of which depends on the height of the column of water, and which will draw the urine into the eye of the catheter as it passes drop by drop from the openings of the ureters into the bladder, and a constant slow current of water will pass along the tube into the bottle. The bottle is allowed to overflow into a basin, which, as it fills, can be emptied by the nurse without any risk of displacing the apparatus. The bladder is kept constantly empty, with the exception of two tiny streams of urine from the ureters to the eye of the catheter. Care must be taken not to have too great a fall, or the suction of a piece of mucous membrane into the eye of the catheter will cause uneasiness and plug the catheter. The height of the hospital bed is generally sufficient, and in some cases even a less height is all that is required.
6th, The habitual night and morning raising of the bottle is, in the majority of cases of chronic cystitis, sufficient to keep the catheter clear of mucus and prevent plugging of the instrument. 7th, How the catheter should be fixed to the penis. In tying in a flexible catheter, which adapts itself to the curves of the urethra, the best way, in my experience, is to fix a strip of sticking-plaster to the catheter firmly with silk. This strip passes down either side of the penis. A piece of boracic lint is wound round the catheter at the meatus urinarius, under the strip of sticking-plaster. Another strip of sticking-plaster is wound round the penis, over the strip passing down the sides of the organ. After it has been round twice, the strip passing along the sides of the organ is turned back towards the point of the penis, and then two more turns are applied over it; it is then turned down again, and two more turns are applied. In this way the catheter is practically incorporated with the penis. I have always used common sticking-plaster; the rubber plaster might, however, I think, with advantage take its place.'—*Edinburgh Medical Journal*, Dec. 1880.

In employing the constant current in this manner, care must be taken to prevent any injurious action on the mucous membrane of the bladder. The current should be a weak one. It is generally desirable to inject a small quantity of water into the bladder before introducing the catheter electrode, so as to diffuse the current over the interior of the organ.

Priapism seldom calls for special treatment. Camphor and bromide of potassium may be given in severe cases.

Bed-sores must be treated on ordinary surgical principles.

Deformities and contractures.—Deformities may sometimes be removed by the division of rigid tendons. Professor Volkmann recommends the resection of the knee-joint in those cases of old standing infantile paralysis in which the muscles of the leg and thigh are paralysed and atrophied, and in which the muscles of the hip are only slightly affected. The object of the operation is to weld the bones of the lower limb into a firm continuous support on which the patient can walk, in the same manner as a patient walks on a wooden leg after amputation above the knee.

4th Indication. To prevent complications.

Bed-sores.—It is not always possible to prevent the occurrence of the acute bed-sore, which, as we have previously seen, is probably a direct result of the cord lesion. The ordinary form of bed-sore, which is due to irritation of and pressure on skin, the vitality of which is lowered, can generally be avoided. The main objects are to prevent continuous pressure on any one point, by placing the patient on a water-bed, and to attend to cleanliness. If decomposing urine and fæces are allowed to remain in contact with the skin, gangrenous inflammation will almost certainly result. It must be remembered that, in consequence of the anæsthesia, the patient may be quite unconscious of his condition: it is the duty of the nurse to feel for him in such circumstances: the back and hips should be frequently examined: the skin may be daily bathed with a spirit lotion: if a blush appears, the patient must be so placed that all pressure is removed from the affected part.

Cystitis.—In some cases the urine decomposes, and cystitis results within a few hours after the cord lesion. This form of

cystitis is exactly analagous to the acute bed-sore, and cannot be avoided.

To prevent the ordinary form of cystitis, the greatest attention must be paid to the condition of catheters and bougies. No instrument should be introduced into the bladder unless it has been thoroughly disinfected.

Pulmonary complications.—Bronchitis, pneumonia, and other pulmonary complications are very apt to arise towards the end of chronic cases. To avoid these accidents, the patient must be guarded against exposure to wet and cold, and other depressing influences.

Contractures and deformities.—The position of paralysed limbs must be carefully attended to, and passive movements should be regularly made; by these means contractures and deformities can often be prevented.

Mechanical appliances are sometimes required. In some cases it is necessary to have recourse to tenotomy, but this is rather a remedial than a preventative measure.

5th Indication. To treat complications.

Phthisis, kidney disease, and other general complications, must be treated on ordinary medical principles. The treatment of those complications which result from the cord lesion, has been already alluded to.

6th Indication. To prevent the recurrence of the disease.

Organic affections, which are recovered from, seldom recur; functional affections often do so. Provided that we know the cause of the attack, and can get the patient to submit to proper preventative measures, we can often, in functional affections, ward off a second attack.

To sum up, the indications for treatment are as follows:—

1. Remove the cause.
2. Endeavour to arrest and allay the morbid process, and aid nature to repair the damage.
3. Relieve the symptoms.
4. Prevent complications.
5. Treat complications.
6. Prevent the recurrence of the attack.

CHAPTER IV.

TABULAR CLASSIFICATION OF THE DISEASES OF THE SPINAL
CORD—DESCRIPTION OF THE INDIVIDUAL AFFECTIONS.

THE individual affections of the spinal cord, which we are now in a position to take up in detail, may be divided into *functional derangements and organic diseases*; and since in any given case it is impossible to come to a positive opinion, that the symptoms are merely due to functional derangement, until we have satisfied ourselves that there is no evidence of organic disease present, it is advisable, in the first place, to consider the organic diseases. After the reader is thoroughly familiar with these affections (*i.e.* the organic diseases), he will more readily understand the functional derangements, and more readily appreciate the difficulties which attend their recognition.

On the following page a tabular classification of the diseases of the spinal cord will be found. It will be seen that I have placed cases of so called 'concussion of the spine' in a separate group by themselves, midway between the organic diseases on the one hand and the functional affections on the other. In some cases of so called concussion of the spine, there are very marked organic changes which usually depend upon fractures or displacements of the vertebræ or extravasations of blood into the spinal canal, or (much more rarely) into the spinal cord itself, and are not due merely to concussion or shock; in others, and under this head we may, I believe, safely include the large majority of cases of 'railway spine,' there are no organic lesions, but the symptoms are entirely functional in character.

THE ORGANIC DISEASES OF THE SPINAL CORD.

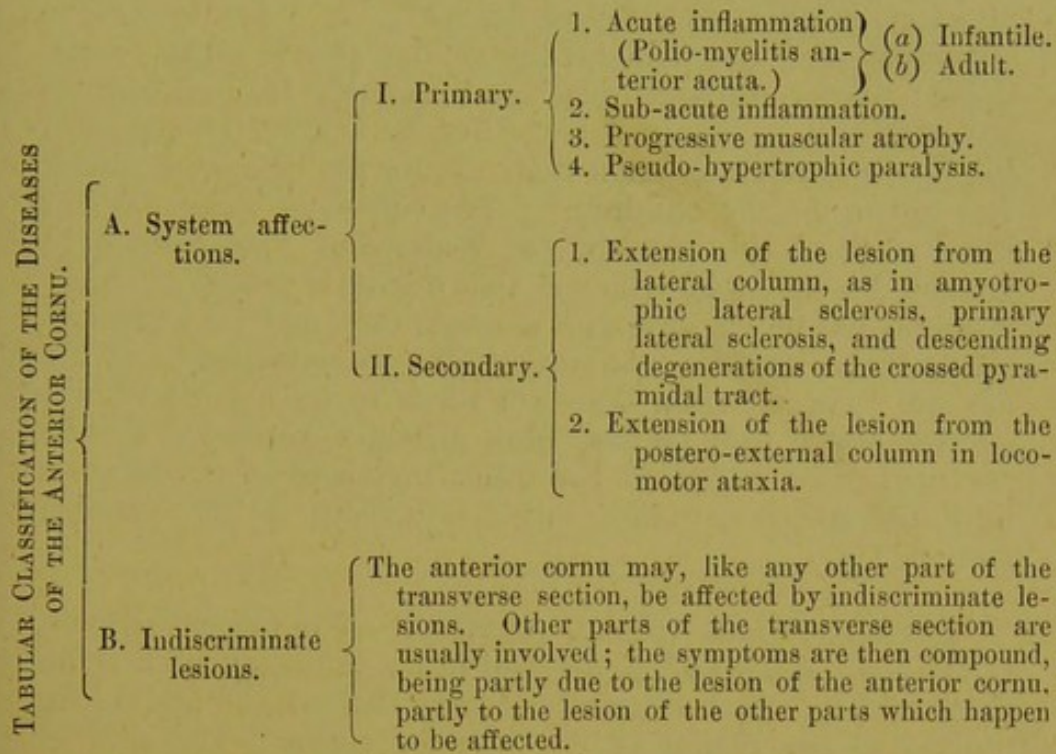

POLIO-MYELITIS ANTERIOR ACUTA.

Definition.—Acute inflammation of the anterior cornu of grey matter (πολιός, grey, and μυελος, marrow). *Varieties* (a) infantile; (b) adult.

INFANTILE VARIETY.

Synonyms.—Infantile paralysis: Essential paralysis of children: Acute atrophic spinal paralysis of children.

ÆTIOLOGY AND GENERAL CONSIDERATIONS.—The disease is most common between the ages of one and four years. The majority of cases occur during warm weather (summer and autumn), but the exact cause or causes of the affection are obscure. In some cases it seems to result from a chill during dentition; it occasionally follows an attack of scarlatina, measles, or some other febrile affection; in a few cases it is apparently due to traumatic injury, but this is quite exceptional; nurses are sometimes most unjustly blamed because the paralysis is supposed to be due to a fall. Dr Buzzard thinks 'it is more common than not for the disease to attack fine grown hearty children.'¹ The affection seems rare in some parts of the country, Dr Wallace of Parsonstown in Ireland, for example, tells me that during a period of thirty years he has never met with a single case, and he knows no adults in his district who are cripples in consequence of the disease. The affection does not seem to be hereditary, but Gowers states that he has 'been strongly impressed by two or three cases, in which the other members of the families have suffered from other acute affections of the nervous system.'²

PATHOLOGY AND MORBID ANATOMY.—The morbid process, as the term *polio-myelitis anterior acuta* indicates, is an acute inflammation, which is usually sharply defined and practically limited to the region of the anterior cornu. The part of the lateral column adjacent to the anterior cornu is probably in some cases also slightly involved. The segments, composing the lumbar and cervical enlargements, are the parts of the cord in which the lesion is usually situated; in many cases the morbid process is confined to the lumbar region only, but it may involve one or both anterior cornua in one or both of these situations.

The function of the multipolar nerve cells (the essential constituents of the anterior cornual region) is *quickly* interrupted; some of the nerve cells are absolutely destroyed, the muscles, which they supply, undergo rapid atrophy, and are permanently paralysed; other nerve cells are for a time disabled, but ultimately recover; the muscles which they supply are temporarily paralysed.

¹ *Diseases of the Nervous System*, p. 43.

² *British Medical Journal*, May 20, 1882, p. 729.

The histological characters of the cord lesions.—Almost all authorities are at one in thinking that the lesion is inflammatory. Opinions differ as to whether the inflammation commences in the nerve elements or in the connective tissue and blood vessels, but it is probable that in this, as in other acute inflammations, there are from the first, vascular lesions, and that the structural changes in the nerve elements are secondary or coincident; all authorities are agreed that the ultimate effect of the inflammatory process is to cause acute destruction of the multipolar nerve cells; atrophy of their axis cylinder processes, of the anterior root fibres, and of the muscular fibres to which they are distributed, necessarily follows. The disease is rarely fatal; it is seldom, therefore, that an opportunity of observing the condition of the cord, in the early stages, occurs. In the few cases which have been examined, soon after the onset of the affection, an area of inflammatory softening was found in the lumbar or cervical regions of the cord.

The microscopical examination, in recent cases, shows the usual vascular changes which are present in acute myelitis (see page 240); the nerve elements are more or less disintegrated; many of the nerve cells have entirely disappeared; compound granular corpuscles and oil globules infiltrate the softened tissue and adhere to the outer coats of the vessels; the connective tissue elements in the neighbourhood of the inflamed part are proliferating, nuclei and leucocytes are scattered throughout the surrounding tissue.

At a later stage the softening is less marked, or has entirely disappeared. The nerve cells are in great part destroyed, and are here and there replaced by oil globules. The vessels of the affected part are dilated; and the connective tissue elements increased. Ultimately the affected cornua become atrophied and sunken, as is represented in fig. 100. In some cases the connective tissue trabeculæ in the part of the lateral column adjacent to the affected portion of the grey matter are thickened, and some of the nerve tubes may be atrophied.

The chromo-lithograph plates (figs. 101 to 106 inclusive) illustrate all the more important pathological characters of the lesion. The sections were made from a cord which, through the kindness of Prof. D. J. Hamilton, I was enabled to examine

when working in the pathological laboratory of the Edinburgh University.

The patient, a boy, aged two and a-half years, was admitted to the North-Eastern Hospital for Children, London, under the care of Dr A. E. Sansom, on the 21st of March 1879, suffering from infantile paralysis, and died from diphtheria on 9th May of the same year. The attack of paralysis was of four and a-half months' duration. It was incomplete, and chiefly involved the right lower extremity.

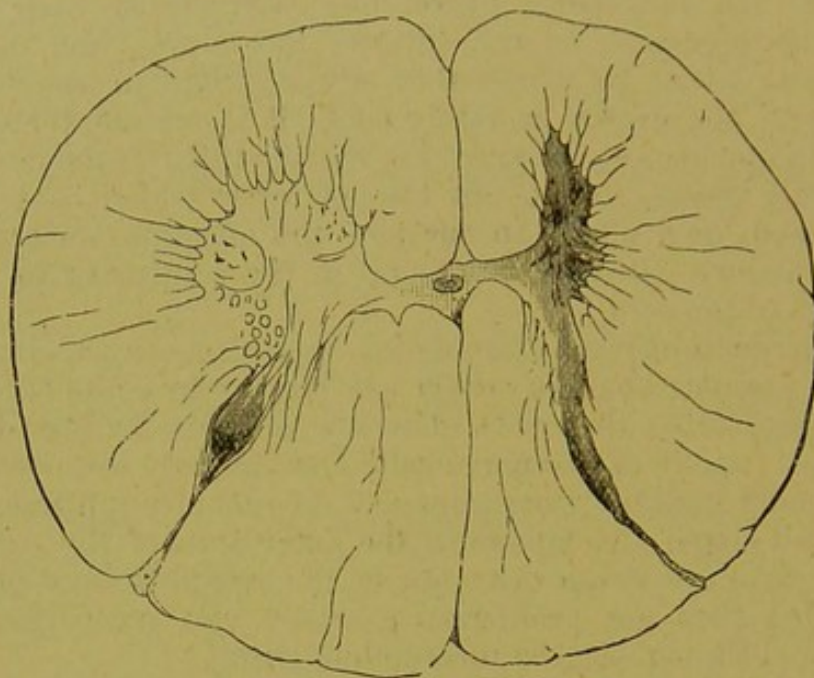

FIG. 100.—*Transverse section of the cervical region of the Spinal Cord in long standing infantile paralysis.—(After Charcot.)*

The patient, a woman *æt.* 50, died in the Salpêtrière from *General Paralysis of the Insane*. The right upper extremity had been affected with Infantile paralysis. There was fibroid atrophy of the right anterior cornu, and atrophy of the white columns of the corresponding side.

Microscopical examination of the spinal cord in Dr Sansom's Case.—The lumbar region of the cord presented the typical appearances which constitute the lesion of infantile paralysis. The nerve cells at the seat of the lesion were replaced by fatty globules; a considerable number of leucocytes were scattered through the anterior cornua, and, indeed, through the grey matter generally; the connective tissue corpuscles of the grey matter were more numerous than in health; some of the blood-



FIG. 101

Transverse Section of the Spinal Cord in the Lumbar Region, from a case of Infantile Paralysis (carmine and danmar), magnified about 10 diameters.

The membranes are still *in situ*. Numerous transversely divided nerve roots, a, are seen between the dura and the pia. The process of membranes, which passes into the anterior median fissure, is slightly displaced; a few of the transversely divided nerve roots, b, have escaped outside the dura in the process of mounting.

Nearly all the multipolar nerve cells of the left anterior cornu have disappeared. The inner group still remains. Compare with fig. 102. Some of the anterior root bundles (c) can be seen to be degenerated even with this low power. The central canal is of large size; under a high power it is seen to be beautifully healthy.

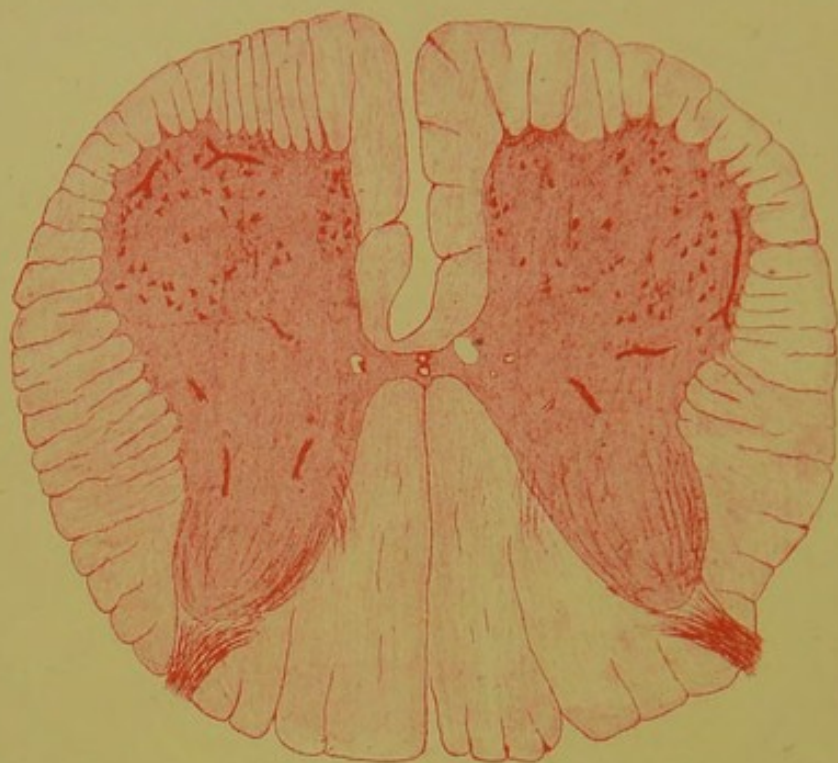

FIG. 102.

Transverse Section through the Lumbar Region of the Spinal Cord of a Child, showing the normal appearance of the Anterior Cornua (carmins and dammar) magnified about 10 diameters.

Numerous multipolar nerve cells are seen in the anterior cornua. The central canal is double. This condition is a rare anatomical variation of no practical importance.

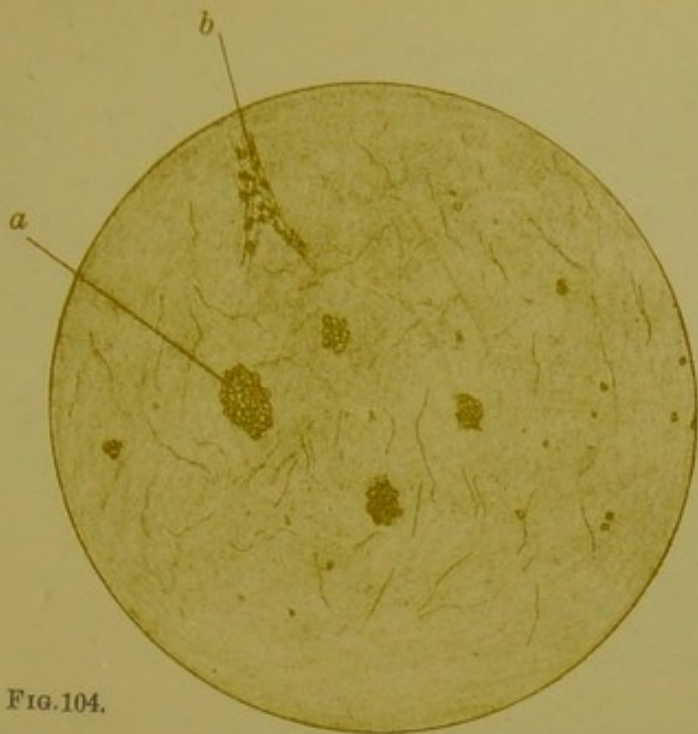

FIG. 104.

Portion of the Anterior Horn of grey matter represented in fig. 103, showing the minute structure of the lesion (osmic acid and farrant) magnified 250 diameters.

The dark particles *a* seen in fig. 103 are fatty globules stained with osmic acid. They are situated in spaces which have formerly contained nerve cells. A small vessel *b* is seen at the upper part of the section—some fatty globules adhere to its outer coat.

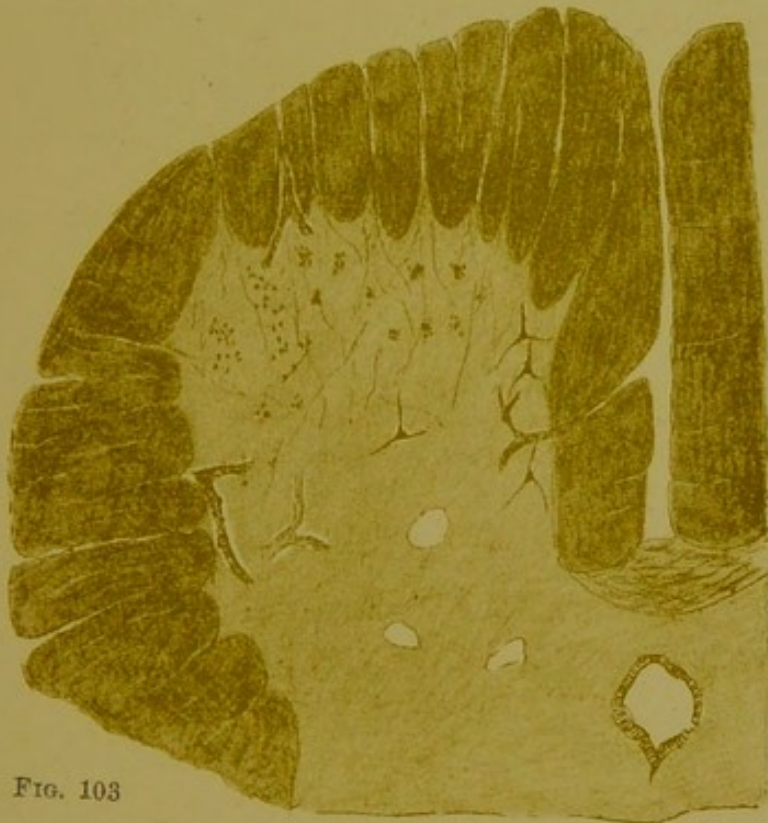

FIG. 103

Transverse Section through the Anterior Horn of grey matter in a case of Infantile Paralysis (osmic acid and farrant), magnified about 18 diameters.

Nearly all the nerve cells have disappeared. Their place is taken by fatty particles which can be easily seen even with this low power.

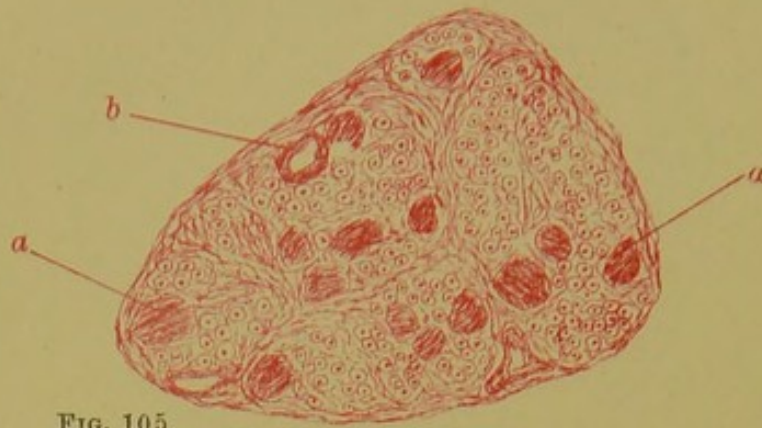

FIG. 105

Transverse Section of an Anterior Nerve Root from a case of Infantile Paralysis, showing marked degeneration. The preparation is one of the anterior nerve roots, c, seen in FIG. 101, more highly magnified. \times 200 diameters.

Many of the nerve tubes have disappeared, and are replaced by masses of connective tissue, a, a, which stain deeply with carmine; b, transversely divided blood vessel.

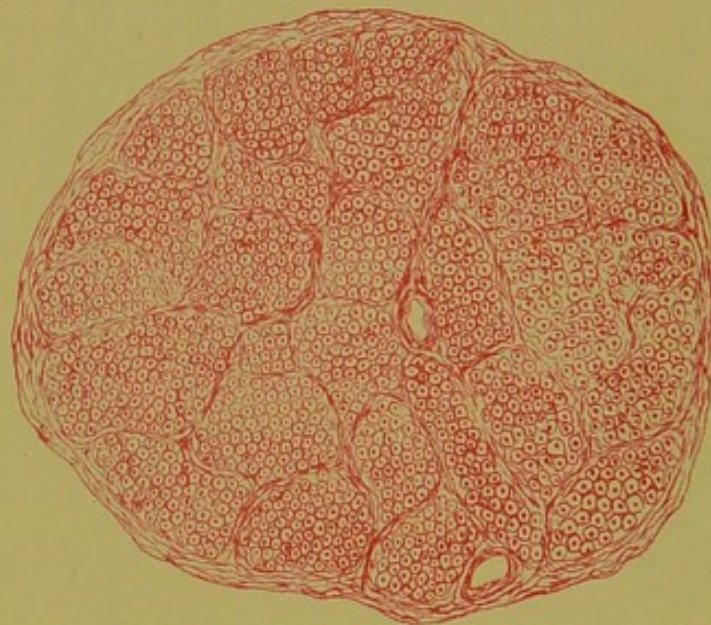

FIG. 106

Transverse Section of a healthy Anterior Nerve Root from the preparation shown in Fig. 101, Stained with carmine, cleared with oil of cloves, and mounted in dammar. \times 200 diameters.

vessels in the anterior cornua seemed abnormally large and dilated; fatty globules, similar to those replacing the nerve cells, were adherent to the outer coat of some of the vessels. The white columns of the cord were perfectly healthy.

The morbid histology of the paralysed muscles.—The muscular fibres, which are most seriously affected, gradually lose their transverse striæ, and are infiltrated with oil globules; their nuclei are more numerous than in health; the interstitial fibrous tissue is increased in amount; other muscular fibres undergo simple atrophy; others again remain normal.

In advanced cases the interstitial fibrous tissue becomes more dense and cicatricial, and the muscular fibres are reduced to thin transparent bands, dotted here and there with nuclei. In exceptional cases the interstitial fat is in excess.

MODE OF ONSET, SYMPTOMS, AND COURSE.—In some cases *premonitory symptoms*, consisting of general malaise, irritability of temper, slight febrile disturbance, muscular twitchings and tremors, etc., are observed, but in most cases the onset is abrupt.

The affection being an acute inflammation, is usually ushered in by more or less *febrile disturbance*. In some cases, the elevation of temperature is rapid and considerable; and the *onset* is then attended with those symptoms which are associated with rapid elevation of temperature in the child, viz., heat of skin, quick pulse, flushing of the face, muscular twitchings and tremors, epileptiform convulsions, mild delirium or (exceptionally) coma. In other cases the pyrexia is slight, and the general symptoms comparatively trifling. The febrile process is usually of short duration, lasting from a few hours to some days.

After the pyrexia has continued for a short time, the *characteristic paralytic symptoms* are developed. Occasionally the paralysis occurs during the night, and the febrile disturbance may be so slight as to escape notice; in other cases the febrile symptoms absorb attention, and the paralysis is not noticed until the pyrexia has subsided. The *essential feature of the paralysis* is that the highest degree of motor impairment is at once reached, any subsequent changes being in the direction of improvement.

The *distribution of the paralysis* varies in different cases, and depends upon the exact extent and situation of the

lesion. In many cases the distribution is paraplegic (some muscles of both lower extremities being affected), in others, all four limbs are involved; occasionally the distribution is monoplegic, and still more rarely hemiplegic. According to Buzzard the muscles of the trunk are not infrequently affected;¹ the same writer states that in very exceptional cases some of the muscles supplied by the medulla oblongata and pons are paralysed.²

All the muscles of a limb are very rarely affected; some muscles or parts of muscles usually escape; and it is important to remember that the paralysis attacks muscles and parts of muscles which are functionally related. This is exactly what we should expect on the supposition that the motor nerve cells of any given segment represent a functional grouping of muscles; in other words, destruction of any given anterior cornu will not produce paralysis of one muscle, but paralysis of several muscles or parts of muscles which functionate in concert. Professor Remak³ has described several types; in the upper extremity, for example, an '*upper arm type*,' in which the supinator longus, a muscle of the forearm, is affected along with the brachialis anticus, biceps and deltoid (muscles of the upper arm); and a '*forearm type*,' in which the supinator longus escapes, but in which the extensors of the wrist (muscles of the forearm) are affected.

The condition of the paralysed muscles.—The paralysed muscles are flaccid; some of them (those connected with nerve cells which are seriously injured) undergo rapid atrophy, and present the 'reaction of degeneration.' The reflexes are much impaired or entirely abolished, as shown in fig. 107. Fibrillary twitchings are usually seen in the paralysed parts.

There are no marked sensory disturbances, though in some cases muscular pains and tenderness on pressure over the affected muscles are observed;⁴ the functions of the bladder and rectum may for a few hours or days be temporarily arrested, but are never permanently interfered with; trophic disturbances in the skin do not occur.⁵

¹ *Diseases of the Nervous System*, p. 43.

² *Loc. cit.* p. 44.

³ *Archives für Psychiatrie*, 1879.

⁴ Myalgic pains of this description are much more common in the adult than in the infantile variety.

⁵ For the explanation of the symptoms, positive and negative, see page 51.

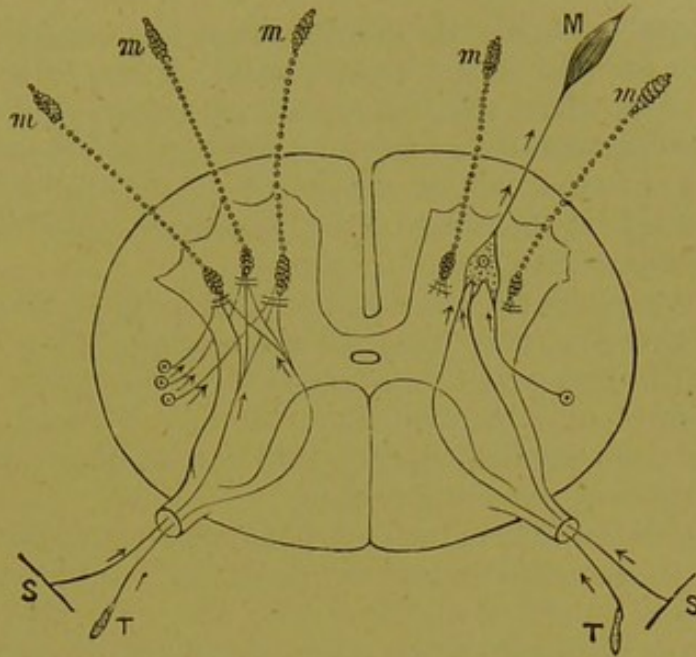

FIG. 107.—Diagrammatic representation of the symptoms which result from acute destruction of the anterior cornua of the spinal cord.

On the left side the destruction of the nerve cells is complete; the anterior nerve roots, motor nerve fibres, and muscles, which they supply, are all degenerated; there is a total 'block' to the passage of voluntary motor and reflex motor impulses. On the right side two-thirds of the motor cells are destroyed; two-thirds of the muscular area connected with the right anterior cornu are degenerated and atrophied; one-third (M) remains healthy, and can be made to contract by voluntary or reflex motor impulses.

Exceptional cases.—Very exceptionally, as Dr Buzzard has pointed out, muscles supplied by cranial nerves, such as the facial, are affected.¹

Progress of the case.—A certain amount of improvement almost invariably occurs, but it is quite exceptional to meet with complete recovery; some muscles usually remain permanently atrophied and paralysed, and in severe cases a permanent paraplegia or monoplegia remains.

The temperature of the paralysed and atrophied limbs is permanently lowered; the development of the bones is often arrested, and the joints become unduly mobile; deformities and contractures, such as club-foot, frequently result, and are usually due to cirrhotic changes in the muscles, and to the unrestrained action of antagonistic (non-paralysed) muscles. The development of the genital organs is not interfered with.

¹ *Medical Press and Circular*, February 23, 1881.

DIAGNOSIS.—During the febrile stage the condition may be mistaken for one of the exanthemata, or any other febrile affection. A positive opinion cannot be given until the development of the paralysis; in those cases, therefore, in which the patient is seen before the onset of the paralysis, the physician must be content to defer his diagnosis, and to watch the future course of events.

When the paralysis has developed, there is no longer any difficulty; the symptoms (positive and negative) show without doubt that the lesion *is limited to the anterior cornu*; while the *acute* onset, and the fact that the *highest degree of paralysis is at once reached*, distinguish the condition from all other affections of the same region.

The rapid diminution or total disappearance of the faradic contractility when the peripheral electrode is applied directly to the affected muscles, together with the rapid atrophy, the diminution or abolition of the reflexes, and the absence of any marked sensory disturbances are diagnostic indications of the highest value.¹

It would be impossible to distinguish the 'system disease,' poliomyelitis anterior acuta, from an acute 'indiscriminate' myelitis, which happened to be *limited* to the anterior cornu. Practically such a limitation does not occur. It would, too, be impossible to distinguish the disease from an *acute* destructive lesion *confined* to the anterior roots, but as a matter of fact, this difficulty does not occur; for it would be hardly possible for an acute extra-medullary lesion, such as meningitis, to seriously injure the anterior, without at the same time implicating the posterior roots, and without producing marked sensory disturbances.

When the patient comes under observation during the atrophic stage, it may be impossible from the mere condition of the paralysed parts to give a positive opinion, for the same condition of atrophy might result from *subacute or chronic destruction of the anterior cornu*; but the history of the case (the *acute* onset, and the *immediate* occurrence of

¹ In a case reported by Dr Hughes Bennett, London, which I have recently had an opportunity of examining, a young lady was thought to be suffering from hysterical paraplegia, and it was only when Dr Bennett had demonstrated the 'reaction of degeneration' that the true nature of the affection was discovered. Even now, when the subsequent progress of the case has fully confirmed Dr Bennett's view, some of the patient's friends refuse to believe in the organic nature of the affection.

paralysis) has only to be ascertained in order to settle the point.¹

In some cases of *rickets* and *other wasting diseases in children*, the lower limbs are very much emaciated, and the condition at first sight may be taken for 'infantile paralysis;' but there ought to be no difficulty in coming to a correct conclusion, for the muscular atrophy is general, not local; there is no true paralysis, but only muscular weakness; the history usually gives decisive information, and the associated symptoms of rickets or some other cause of emaciation are present.

PROGNOSIS.—The disease very seldom proves fatal. When the acute stage is recovered from, as it is in the vast majority of cases, the affection does not tend to shorten life; sexual development is not interfered with; the disease does not tend to recur.²

A fatal result during the acute stage is to be dreaded when the febrile process is very severe, and does not quickly subside, and when symptoms, pointing to complications on the part of the cerebral nerve centres or other important organs, are present.

The prognosis as to the subsequent course of the paralysis, is to be guided by the extent and severity of the lesion, especially by the extent of rapid atrophy, and by the number of muscles which present the 'reaction of degeneration;' muscles which continue to react to the interrupted (faradic) current will certainly recover; while those which do not respond to the electric current, after some months of treatment, will in all probability remain permanently atrophied. When then, the reaction of degeneration is widely diffused and typically marked, the lesion is a severe one, and we know as a matter of experience that considerable atrophy will probably remain; the presence of the reaction of degeneration is

¹ The differential diagnosis of acute and subacute inflammation of the anterior cornua is afterwards considered in more detail. (See page 193.)

² Cases have been reported in which there have been two, or even three exacerbations or separate attacks at the commencement, but these cases are quite exceptional. The statement in the text refers to the risk of future and entirely fresh attacks. Dr Gowers states that he has 'seen two cases in which, after infantile paralysis in childhood, symptoms of slow degeneration—lateral sclerosis—came on in adult life. . . . Erb has recorded a similar case.'—*British Medical Journal*, May 20, 1882, p. 730.

not, however, a certain indication of permanent paralysis, for muscles which present this change may completely recover, such recovery is, however, rare in infantile paralysis.

When the case comes under observation during the atrophic stage, and when some of the paralysed muscles still respond to the electric current, a certain amount of improvement may be confidently predicted. The amount of improvement will depend upon the number of muscular fibres which respond to electricity, especially to the interrupted (faradic) current.

TREATMENT.—When the patient is seen before the development of the paralysis, the indications for treatment are, to reduce the fever, and to relieve any urgent symptoms which may be present. A calomel purge should be administered, and a febrifuge mixture prescribed. When the attack is ushered in by a convulsion, and when the patient is seen in the fit, cold water may be applied to the head, and the child placed in a blanket-bath. If the convulsions recur, bromide of potassium or chloral may be combined with the febrifuge.

After the paralysis has developed, and the true nature of the disease is apparent, we must endeavour to arrest and allay the inflammatory process. Ergotine¹ should be given in full doses, with the object of producing contraction of the blood-vessels of the affected part; belladonna² has also been strongly recommended by Professor Brown-Sequard for the same purpose. Leeches or dry cups may be applied over the region of the spine corresponding to the affected part. Provided that the patient is sufficiently old and docile, he should be placed in the prone position, and cold, in the form of Chapman's ice-bags, applied to the spine. When the patient will not or cannot lie on his face, he should be placed, as Dr Gowers recommends,³ on his side, the object being to avoid the dorsal position. The febrifuge mixture should be con-

¹ Dr Althaus gives one-fourth of a grain for a child from one to two years of age; one-third of a grain for a child of from two to five years; half a grain for a child of from five to ten years; and one grain for patients above ten years of age. The drug may be administered subcutaneously, or by the mouth. It should be repeated twice daily.

² From one-twentieth to one-sixth of a grain of the extract of belladonna may be given to a child, but the effects must be carefully watched.

³ *British Medical Journal*, May 1882, p. 730.

tinued; where the fever is high, quinine or the salicylate of soda may be given. The diet should consist entirely of milk; the room must be well ventilated and not too hot.

After the fever has subsided, iodide of potassium may be combined with ergot. Some authorities recommend the inunction of mercury at this stage, but I doubt its utility. At the end of a month or six weeks from the beginning of the attack, the galvanic treatment of the case may be commenced; a current of medium strength should be passed through the cord at the seat of the lesion, in the manner already described (see p. 171). The nutrition of the paralysed muscles must be maintained by means of friction and electricity; muscles which respond to the interrupted current should be faradized; others should be stimulated by the constant current; this is, in my opinion, a most important part of the treatment, and I cannot see that any harm is likely to result from it in consequence of reflex stimulation of the nerve cells, as some authorities have supposed.

At the end of a month or six weeks the iodide of potassium may be discontinued, and the syrup of iodide of iron, Parrish's compound syrup of phosphates, or arsenic, together with cod-liver oil, substituted. Dr Hammond¹ and some other authorities speak highly of strychnine, but many competent observers have not seen much benefit from its use. It is essential to maintain the general health in the highest state of efficiency. The diet must be light and nutritious. The patient must not be exposed to extremes of heat or cold, but, provided that the weather is favourable, he should have plenty of carriage exercise. Sponging the

¹ The following is Dr Hammond's mode of prescribing it:—

R	Strychniæ sulphatis	gr. i.
	Ferri pyrophosph	ʒ ss.
	Acidi phosphorici dil	ʒ ss.
	Syr. Zingiberis	ʒ iiiss.
℞	ft. mist.	

Dose, a teaspoonful or less, according to the age of the patient.

A child of from three to five years of age can take half a teaspoonful of this mixture thrice daily; or, the strychnia may be given advantageously in the form of hypodermic injections in doses suitable to the age. In children under one year old, the ninety-sixth of a grain is as much as should be given at a dose, and under six months it should not be administered at all.—*Diseases of the Nervous System*, p. 481.

back and limbs with tepid salt (sea) water is highly beneficial in some cases. Great care must be taken to prevent the paralysed parts becoming fixed in a vicious position. Passive flexion should be regularly practised; and in some cases it is necessary to overcome the tendency to contractures by mechanical supports.

This treatment should be continued for several months, until in fact the maximum of improvement has been obtained. Where deformities are already established, section of the tendons may be required. Professor Volkman has, as I have previously mentioned (see page 175), recommended resection of the knee-joint in those cases of paraplegia in which the muscles of the hip are not paralysed, and in which the patient is unable to walk for want of a firm support.

ADULT VARIETY.

Polio-myelitis anterior acuta is a rare condition in the adult. Its general features are the same as those which I have described as characteristic of the infantile variety, but there are some slight differences: muscles supplied by cerebral nerves are more frequently affected in the adult than in the child; headache is often observed at the commencement of the attack; in a case which came under my own observation recently, there was temporary aphasia; aching pains, occasionally associated with tenderness on pressure, are more often experienced in the affected muscles, and in some cases all over the body; contractures and deformities seldom result in the adult in whom the bones and joints are fully formed.

SUBACUTE INFLAMMATION OF THE ANTERIOR CORNUAL REGION.

Synonym.—Paralysie générale spinale antérieure subaiguë (Duchenne).

This is a rare affection, which, so far, has been almost exclusively observed in adults between thirty and fifty years

of age, but which, as Erb¹ and Hughes Bennett² have shown, also occurs in children. Probably, as Bennett suggests, 'the disease has hitherto been overlooked or confounded with other affections. As the more precise methods of modern investigation become more widely spread, as electrical and other physical tests are more universally employed in the diagnosis of nervous lesions, it will doubtless transpire that the disease under discussion is not so rare as is at present supposed.'³ One case only has come under my personal observation. The following brief account of the disease is mainly taken from the works of Duchenne⁴ and Erb.⁵

PATHOLOGY.—In the few cases that have as yet been examined *post-mortem*, evidence of chronic inflammation in the region of the anterior cornua was found. The multipolar nerve cells were more or less extensively destroyed; the vessels dilated; the connective tissue thickened; the nuclei and Deiters' cells more prominent and abundant than in health. Erb suggests that degeneration of the peripheral nerves and muscles may possibly result in some cases from mere functional derangement of the trophic centres (*i.e.* the multipolar nerve cells of the anterior cornu).⁶

ÆTIOLOGY.—Nothing definite is known as to the causes of the condition. Erb throws out the hint that some of the cases may be due to lead poisoning, and, in support of this opinion, quotes the undoubted clinical fact, that paralytic symptoms, exactly resembling those which occur in this affection, do sometimes result from plumbism.

MODE OF ONSET, SYMPTOMS, AND COURSE.—As a rule, the onset is gradual. In some cases *premonitory symptoms*, consisting of aching pains in the back and limbs, a feeling of excessive weariness and weakness, or slight febrile disturbance, are observed.

The first characteristic symptom is motor weakness, which gradually increases, and ultimately becomes complete. In the large majority of cases the lower limbs are first affected

¹ *Brain*, April 1883, p. 7.

⁴ *L'Electrisation localisée*, 1872, p. 458.

² *Brain*, October 1883, p. 289.

⁵ *Ziemssen's Cyclopædia of Medicine*, vol. xiii. p. 712.

³ *Brain*, October 1883, p. 298.

⁶ *Brain*, April 1883, p. 9.

(the *ascending type* of Duchenne); the muscles of the leg are first invaded, then those of the thigh, and finally those of the hip.

The paralysis presents all the characteristic features which result from a lesion of the anterior horn; the muscles rapidly become atrophied, and present the 'reaction of degeneration'; the reflexes are at first diminished, and soon completely abolished; and it is important to observe, that the paralysis is the first event, and that the atrophy occurs subsequently. The sensory functions are practically intact; slight numbness may be present, but there is never much anæsthesia. The functions of the bladder and rectum are not interfered with.

The rapidity with which the disease is developed varies in different cases; the muscles first affected become rapidly paralysed and soon atrophied, but the *maximum extent* of motor impairment may not be reached for months, or even for years. After the lower extremities have become paralysed, the upper limbs are in turn involved; the extensor muscles of the fingers being the first to suffer, and subsequently those of the upper arm and shoulder. The muscles of the trunk may also be affected.

In exceptional cases the paralysis first affects the muscles of the upper extremities, and then extends to the lower limbs. This is the *descending type* of Duchenne. The muscles on one side of the body may be more paralysed and atrophied than those on the other.

A stationary period now generally occurs, but in some cases the lesion continues to extend, ultimately reaching the upper part of the cord and the medulla oblongata; bulbar symptoms are then developed, and death results from respiratory complications.

In the majority of cases, improvement occurs after the stationary period has lasted for a few weeks or more. Recovery takes place in the reverse order to the mode of onset, the muscles last affected being the first to recover. In exceptional cases the recovery is complete; but generally some paralysis remains. The total duration of the disease is usually from one to four years.

DIAGNOSIS.—The symptoms, negative and positive, clearly show that the morbid process is limited to the region of the

anterior cornu.¹ The fact, that the paralysis and atrophy are sometimes completely recovered from, seems to show that the destruction of the multipolar nerve cells is not usually complete, for nerve cells which are once completely destroyed are not, so far as is known restored.

The affection has to be distinguished from *polio-myelitis anterior acuta*, *progressive muscular atrophy* and *lead paralysis*.

The differential diagnosis of subacute inflammation of the anterior cornua and polio-myelitis anterior acuta is given in the following table:—

	Subacute Inflammation of the Anterior Horn.	Polio-myelitis Anterior Acuta.
AGE.	Usually in adults, between the ages of thirty and fifty; rarely in children.	Rarely in adults.
ONSET.	Gradual; fever slight or absent; no cerebral symptoms.	Sudden; fever may be considerable; cerebral symptoms (epileptiform convulsions, etc.) at the outset are not uncommon in children.
THE PARALYSIS.	The paralysis extends from point to point, usually from below upwards; the maximum is never at once reached.	The maximum is always at once reached. Any subsequent changes are in the direction of improvement.
RESULT.	Usually ends in recovery, which may be complete. When fatal, death occurs after two, three, or four years, and is usually due to extension to the medulla oblongata.	Very seldom fatal, but some paralysis and atrophy usually remain. When death does occur, the fatal termination usually takes place at the outset.

¹ The affection presents many points of resemblance to some forms of paralysis which depend upon peripheral lesions. The points of distinction are, however, more marked than those of resemblance, and seem to me to differentiate clearly the two groups of cases. In peripheral paralyzes depending upon lesions of sensory-motor nerves, sensory disturbances are of necessity much more prominent; painful sensations are experienced in the affected parts, and there is usually considerable anæsthesia; the fact that the morbid process sometimes extends to the medulla oblongata, producing well-marked bulbar symptoms, is in favour of a central lesion; and these clinical arguments are confirmed by the few cases in which a careful examination of the cord has been made after death.

The differential diagnosis of subacute inflammation of the anterior cornual region, and progressive muscular atrophy.

	Subacute Inflammation of the Anterior Horn.	Progressive Muscular Atrophy.
MUSCLES FIRST AFFECTED.	In the large majority of cases the muscles of the lower extremities are first affected.	In the large majority of cases the muscles of one upper extremity (small muscles of the hand or deltoid) are first affected.
THE CONDITION OF THE AFFECTED MUSCLES.	The affected muscles are first paralysed, and subsequently become atrophied. Whole muscles, or groups of muscles, are attacked at the same time, and rapidly atrophy. They present the reaction of degeneration. The reflexes are abolished.	The atrophy is the first event; the loss of motor power follows, and is in direct proportion to the muscular wasting. The atrophy never invades a whole muscle at once, but destroys individual fibres and groups of fibres. The reaction of degeneration is not present, in the typical form. The reflexes are retained until all the muscular fibres are destroyed.
TERMINATION.	The disease does not, as a rule, destroy life. The improvement is often considerable, and occasionally complete.	The disease is usually fatal; muscles which have once atrophied do not recover.

The differential diagnosis of subacute inflammation of the anterior cornual region (Paralysie générale spinale antérieure subaiguë of Duchenne) and lead paralysis.

There is of course no difficulty in distinguishing the typical form of lead palsy (*wrist-drop*) from the affection which we are now considering. Chronic lead poisoning does, however, sometimes give rise to a general form of muscular atrophy, which very closely resembles the *paralysie générale spinale antérieure subaiguë* of Duchenne; in fact, the symptoms are in some cases identical, and the lesion in cases of lead paralysis is thought by some to be a subacute inflammation of the anterior cornua. In such cases the distinction can only be made by observing the mode of development of the symptoms, and the presence or absence of associated evidence of lead impregnation, viz., the blue line on the gums, lead colic,

lead rheumatism, etc.; the occupation of the patient should be ascertained, and, if necessary, the water which he is in the habit of drinking, tested.

PROGNOSIS.—In most cases the prognosis is favourable as regards life; in some, recovery is complete; in the majority, some paralysis remains; some prove fatal from extension to the medulla oblongata.

TREATMENT.—The treatment is essentially the same as that which has been recommended in polio-myelitis anterior acuta after the febrile stage has subsided.

PROGRESSIVE MUSCULAR ATROPHY.

This affection is comparatively common. It is one of the most chronic, and incurable of all spinal affections. There are probably two varieties of the disease; (1.) a typical form, which commences in the upper extremity, usually in the small muscles of the hand, and in which individual fibres and groups of fibres are gradually destroyed; and (2) an irregular form, which usually commences in the muscles of the lower extremity, and in which whole muscles, or groups of muscles, rather than individual muscular fibres and parts of muscles, undergo atrophy. Many of the cases included in the latter group are doubtless identical with the *paralysie générale spinale antérieure subaiguë* of Duchenne. In the following description, I shall limit my remarks to the typical form of the disease.

PATHOLOGY.—The exact pathology of progressive muscular atrophy is a subject which has given rise to endless discussion. Some authorities hold that the morbid process commences in the muscles; others think the primary lesion is a slow destruction of the multipolar nerve cells of the anterior cornu, and that the muscular atrophy is secondary to the spinal lesion. The latter view is the one which is now generally accepted, and there can, I think, be little doubt that the anatomical substratum of the typical form of progressive muscular atrophy is slow destruction of the motor nerve cells of the spinal cord.

Some authorities think that the spinal lesion is an ex-

tremely chronic inflammation; others that it is a degenerative process. Be this as it may, the effect of the process is to produce gradual destruction and disappearance of the motor nerve cells of the anterior horn.

On microscopic examination of well-marked cases, the lesion is seen to be practically confined to the anterior cornual region. The nerve cells are in all stages of atrophy and destruction, their processes wasted and degenerated. In two well marked cases reported by Pierret and Troisier,¹ the atrophy of the nerve cells of the anterior horn was simple, the cell processes were wasted, the atrophied cells, even the smallest, still contained a nucleus; exactly the same conditions were also found by Charcot and Gombault.² Luys, Lockhart Clarke, and others, have observed dilatation of the blood-vessels of the affected region, and thickening of the vascular walls. In some cases, compound granule corpuscles and oil globules are scattered through the affected parts of the cord, apparently replacing the nerve cells, and adhering to the outer coats of the vessels.

The *anterior nerve roots* proceeding from the affected part of the cord are atrophied, but seldom to the same extent as in *polio-myelitis anterior acuta*. The anterior column of the cord through which the affected anterior roots pass, and the adjacent parts of the cord sometimes exhibit sclerotic changes.

The condition of the affected muscles.—To the naked eye the muscles are pale and fawn coloured. The interstitial connective tissue, and, in some cases, the interstitial fat, are increased. The atrophy of the fibres is, according to Pierret and Charcot (see fig. 172, page 204), a simple atrophy, the transverse striæ being preserved until the end; the nuclear proliferation and fatty infiltration of the fibres, which are seen in *polio-myelitis anterior acuta*, are not generally present, though in some cases these changes have been observed.

GENERAL CONSIDERATIONS AND ÆTIOLGY.—The disease is essentially one of *adult* life; cases are seldom met with before the age of twenty-five. The period of greatest frequency is between thirty and fifty.

The pseudo-hypertrophic paralysis of children is thought by some writers to be identical with progressive muscular atrophy. The two affections undoubtedly present many analogies, but are probably distinct.

¹ *Archives de Physiologie*, 1875, vol. ii. page 243.

² *Ibid.* page 747.

Males are much more frequently affected than females.

Of 176 cases collected by Friedreich, only thirty-three, or about 19 per cent., were females.

The disease is often *hereditary*, and cases have been reported in which the affection has been handed down through as many as five generations. Various exciting causes have been described; excessive muscular exercise (and the consequent exhaustion of certain muscles) is a well ascertained cause, and explains the tendency to the affection in persons who follow particular occupations; traumatic injuries¹ of peripheral parts seem occasionally to give rise to the condition; a chill is sometimes the only apparent cause; the affection has been known to follow an attack of typhoid, measles, or acute rheumatism; lead impregnation is sometimes followed by a general form of the disease, and I have seen one case in which it was apparently the cause of the typical variety.

ONSET, SYMPTOMS, AND COURSE.—The onset is very gradual, and is not attended with febrile symptoms. In many cases, the patient is unaware of his condition until the disease has made considerable progress. The first symptom to attract attention is motor weakness; on examination, the weakened muscles are found to have undergone considerable atrophy, the muscular weakness being in direct proportion to the muscular wasting. The atrophy gradually increases, and the muscular weakness becomes greater, but there is no true paralysis until the muscular fibres are entirely destroyed. The interossei or thenar muscles of one, generally the right, hand, are usually first affected; occasionally the deltoid is the first to suffer; exceptionally the disease commences in the muscles of the trunk, and still more rarely in those of the lower extremity.

Of 146 cases collected by Friedreich, 111 commenced in the upper extremity, 27 in the lower extremity, and 8 in the lumbar muscles. Duchenne only saw the disease commence twice in the lower extremities, out of 159 cases.

The condition of the affected muscles.—The affected muscles are *flaccid*. The typical form of the 'reaction of degeneration' is not present, but the partial form (see page 115) can

¹ Possibly this was the cause in a case which I have reported in *Brain*, vol. iii. page 396.

usually be detected, the force of the muscular contractions produced by the faradic (interrupted) current is in direct proportion to the number of healthy muscular fibres which remain. The *reflexes* may be increased¹ in the earlier stages, but soon become diminished; it is not, however, until the muscular fibres are entirely destroyed that reflex movements are entirely abolished. (See fig. 108.)

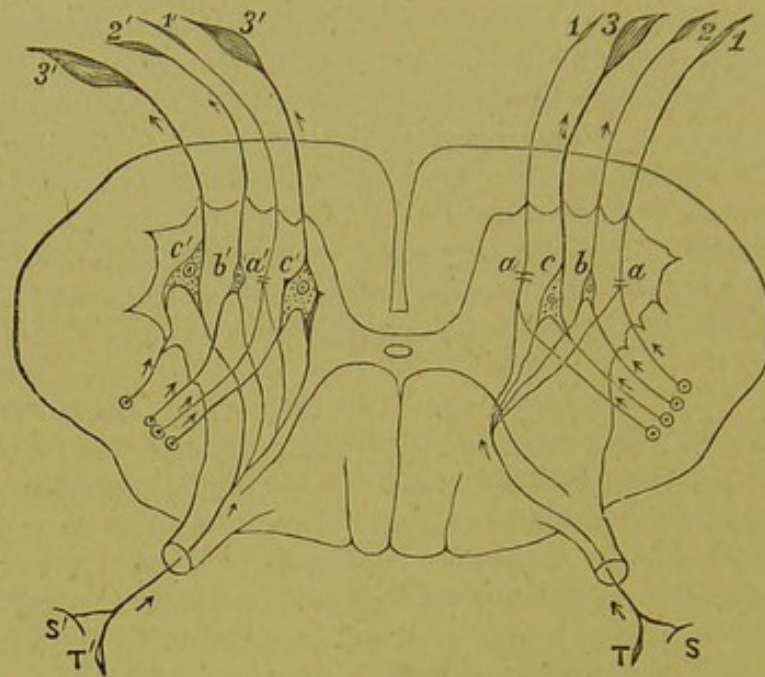

FIG. 108.—Diagrammatic representation of the symptoms which result from slow destruction of the multipolar nerve cells of the anterior cornu.

On the left side the disease is in an early stage. One nerve cell (*a'*) is completely destroyed. Its muscular fibre (*1'*) is completely atrophied. Voluntary motor and reflex motor impulses are 'blocked' at the seat of the lesion (*a'*). One nerve cell (*b'*) and its muscular fibre *2'* are very much atrophied, but feeble motor and reflex impulses can still pass through the cell to the muscle. Two nerve cells *c' c'* are healthy. Their muscular fibres are of normal bulk, and can be made to contract either by voluntary or reflex impulses.

On the right side the disease is much more advanced. The muscular area is three-fourths degenerated. There is a total 'block' at *a* and *a*. This condition represents a late stage of progressive muscular atrophy. The atrophy of the muscular fibres is represented as *simple*.

¹ In many wasting diseases, as for instance in phthisis, there is increased muscular irritability. Under such circumstances the reflexes, especially the deep reflexes, may be more easily obtained than in health.

Fibrillary twitchings occur in the affected muscles; they are, as I have previously stated, more frequent and constant in progressive muscular atrophy than in any other affection, but are by no means pathognomonic. The *temperature* of the affected parts is lowered, and the patient almost always exhibits increased sensitiveness to cold.

Muscular (myalgic) and joint pains, resembling rheumatism, are not uncommon, but the skin sensibility is not deranged to any noticeable degree. There are no trophic disturbances in the skin. The functions of the bladder, rectum, and sexual organs are all perfectly normal.

Atrophy of the interossei (the muscles of the forearm being unaffected) causes a peculiar alteration in the position of the fingers, to which the term '*clawed hand*,' or '*main en griffe*,' has been given (see figs. 109, 110, 112, and 113.)

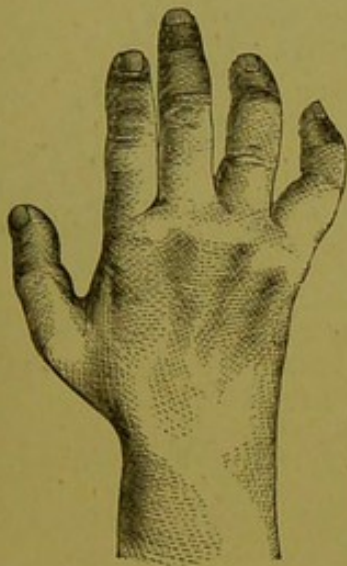

FIG. 109.

The *main en griffe* in progressive muscular atrophy. The interossei and thenar muscles are almost entirely destroyed.—(After Duchenne.)



FIG. 110.

The *main en griffe* which results from paralysis of the interossei in consequence of a traumatic lesion of the ulnar nerve.—(After Duchenne.)

The manner in which this alteration in the position of the fingers is produced is as follows:—

The combined action of the internal and external interossei produces (as Duchenne was the first to demonstrate) a

movement of the fingers in which the first phalanx is flexed on the meta-carpus, and the second and third phalanges are kept extended; in other words, the fingers are placed in the writing position. The direction of the tendon of the interossei perfectly explains this contradictory action upon the phalanges; in the first part of its course (from the meta-carpal phalangeal articulation to the upper surface of the first phalanx) the tendon is directed obliquely from above downwards and from before backwards (see fig. 111), there is therefore flexion of the phalanx on its meta-carpal bone during contraction of the muscle; the second part of the tendon, united by an aponeurotic expansion to the tendon of the common extensor, is placed on the back of the phalangeal articulation, and consequently produces their extension.¹

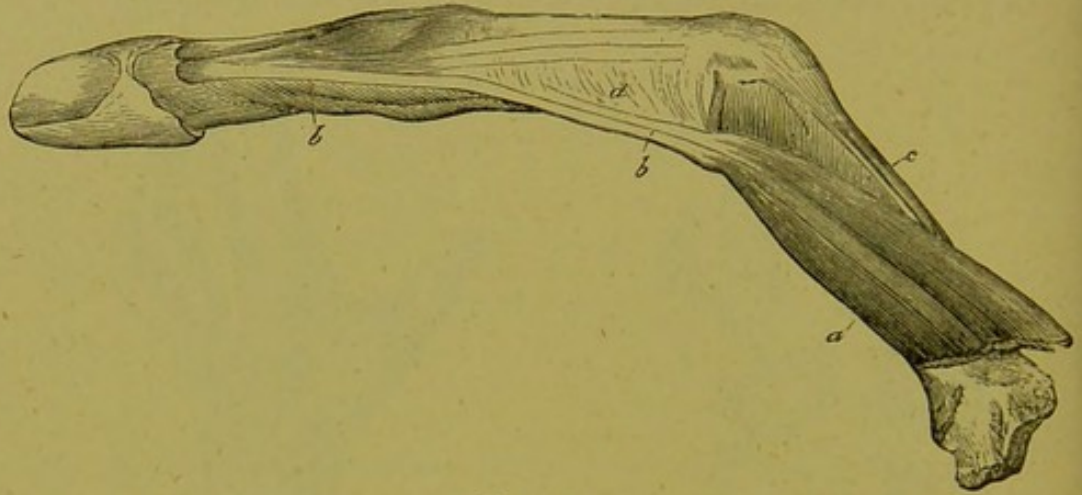

FIG. 111.

Ring finger of the right hand, with its dorsal interosseous or adductor muscle.—
(After Duchenne.)

(a) Dorsal interosseous or adductor muscle; (bb) phalangeal tendon of the dorsal interosseous; (c) tendon of the extensor communis; (d) aponeurotic expansion, which unites the phalangeal tendon of the interosseous with the tendon of the extensor.

Now, when the interossei are paralysed, the opponent muscles have full play, the result being extension of the

¹ *L'Electrisation localisée*, 1872, p. 966, *et seq.*

² According to Duchenne the interossei are the only flexors of the first phalanx, and the only extensors of the second and third phalanges. He adds, 'Les lombricaux sont, il est vrai, auxiliaires de ces mouvements; mais ils n'exercent point d'action de latéralité sur les doigts.—*Loc. cit.*, page 967.

first, and flexion of the second and third phalanges; in short, the hand assumes the bird-claw position.

The *main en griffe* is not pathognomic of progressive muscular atrophy; it indicates paralysis of the interossei, a condition which may, of course, be due to any lesion of the ulnar nerve. The appearance of the hand in the two cases (progressive muscular atrophy and paralysis due to a lesion of the ulnar nerve) is, however, somewhat different, a fact to which attention was first directed by Duchenne; in progressive muscular atrophy, all the fingers are equally affected; in paralysis of the ulnar nerve, the ring and middle fingers are more particularly involved. (See figs. 109, 110, 112, and 113).

DESCRIPTION OF FIGS. 112 AND 113.

The condition of the Hand after a lesion of the Ulnar Nerve.

The patient, a labourer, æt. 47, came under my notice in the year 1879. Eighteen years previously he received a severe cut with a cooper's knife in the region of the left elbow. The wound did not heal for eight or nine months, and it was fourteen months before he could use the hand at all.

A cicatrix two inches long extended from the tip of the olecranon to the internal condyle, which was much thickened. All the muscles supplied by the ulnar nerve were paralysed, the wasting of the interossei being well seen in fig. 112. The *main en griffe* was well marked.

Tactile sensibility was impaired in the little finger; sensibility to pain was completely abolished in the little finger, and much impaired in the ring finger.

Soon after the injury the nail of the little finger began to come off in hard, dry chips, and ultimately it was completely detached.—(See fig. 113.) The patient stated 'that every three or four months a bleb, containing 'water as clear as crystal,' forms on the tip of the little finger; it appears in the course of a few hours, usually through the night, and is sometimes as large as a grape. For some days before the bleb forms he feels a stinging sensation in the region of the cicatrix.'

The appearance which the hand and forearm present in progressive muscular atrophy are well shown in figures 114, 115, and 116, which are copied from Duchenne.

After the condition, just described, has continued for a longer or a shorter period, and after the atrophy in the parts first affected has made some progress, other muscles are attacked in a similar manner. The homologous muscles on the opposite side of the body are usually next affected.

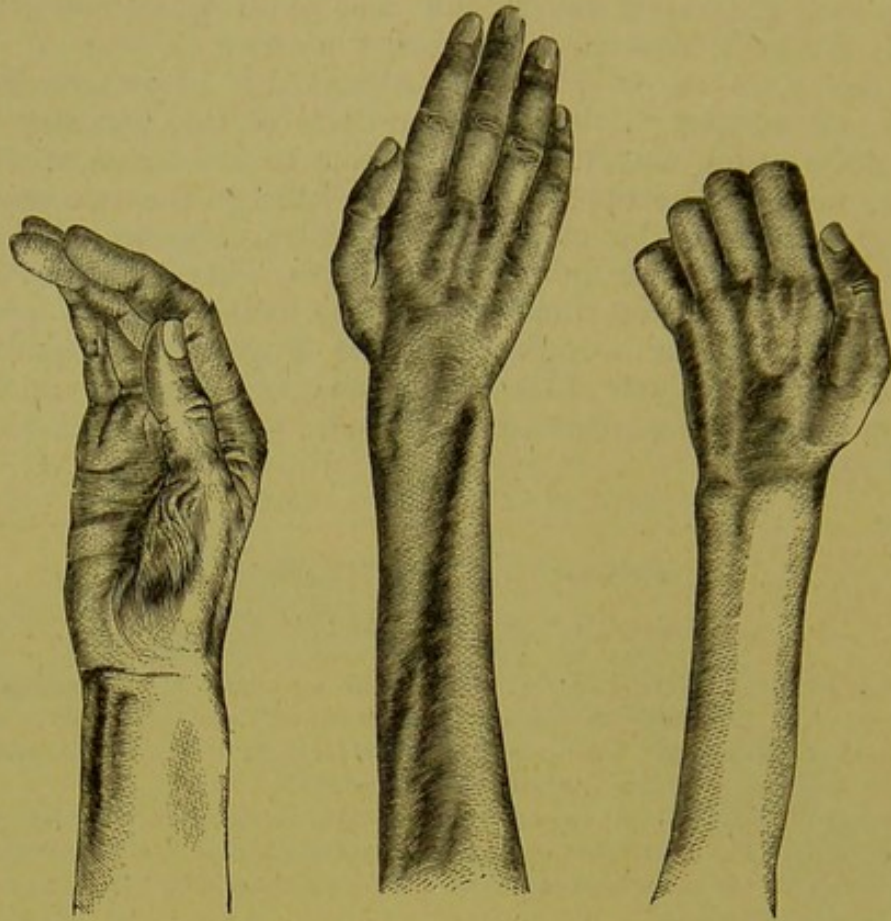

FIG. 114.

FIG. 115.

FIG. 116.

FIG. 114.—Hand in a case of progressive muscular atrophy which commenced in the muscles of the thumb.—(*After Duchenne.*)

FIGS. 115 AND 116.—Hands, the muscles of which are almost entirely destroyed, from a case of progressive muscular atrophy, which had become general at the end of two years.—(*After Duchenne.*)

When, for instance, the muscles of the right hand are the first to suffer, the muscles next invaded are those of the left hand; in other words, the morbid process extends to the opposite anterior cornu in the segment first affected. Exceptionally the lesion extends upwards in a vertical direction, and attacks the anterior cornu of another spinal segment on the same or on the opposite side of the body. In this manner the deltoid may be the muscle next invaded. The atrophy, progresses then, by leaps, and invades muscles or groups of muscles which are widely separated, but whose



FIG. 112

*The appearance of the hand (dorsal aspect) after division of the ulnar nerve.
For a description of this plate see page 201.*

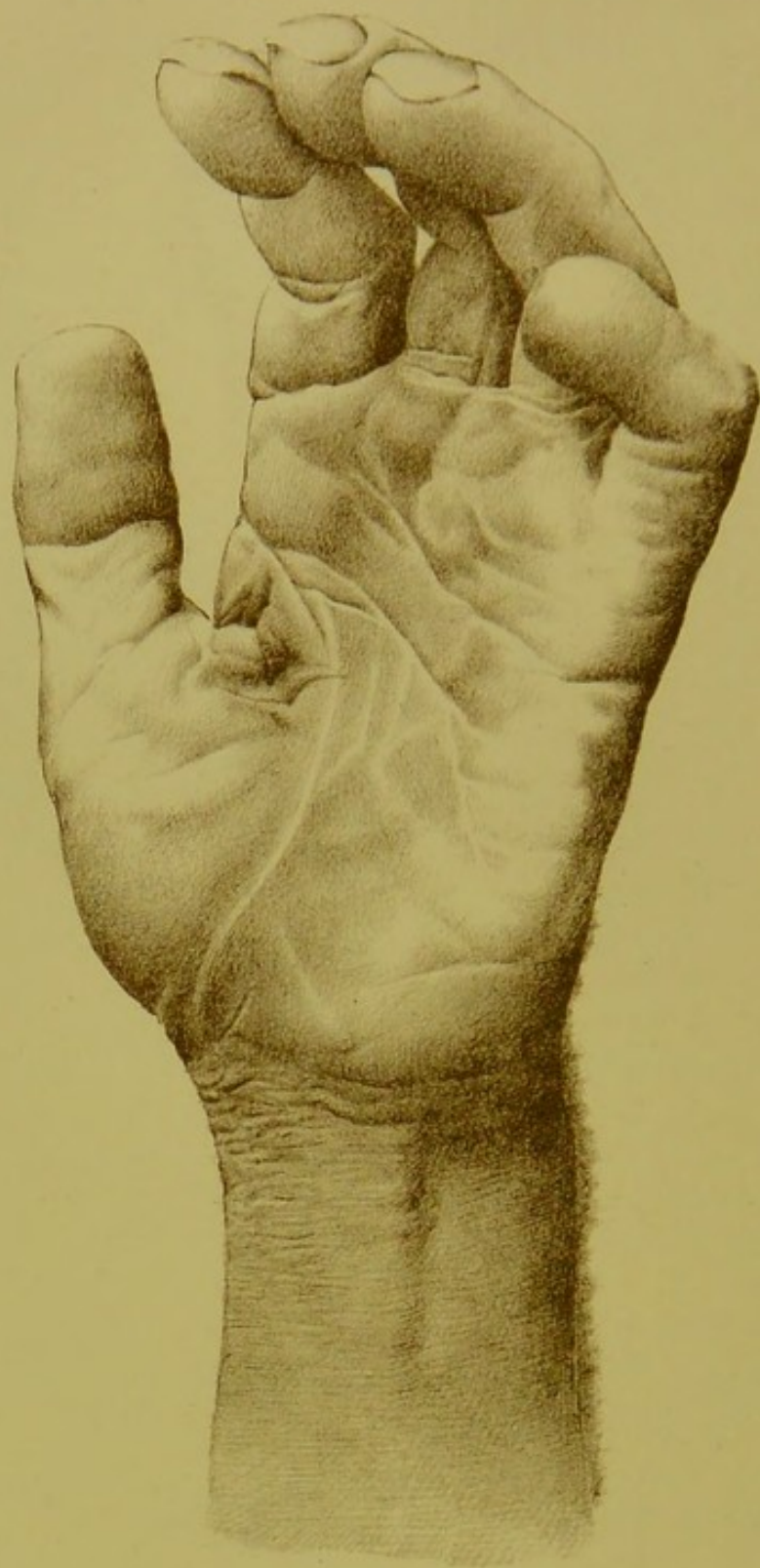

FIG. 113

The appearance of the hand (palmar aspect) after division of the ulnar nerve.
For a description of this plate see page 193.

nerve nuclei are in close juxtaposition—a strong argument in favour of the central (spinal) theory of the lesion.

After the muscles, or rather some of the muscles, of both upper extremities have become invaded, the atrophy may extend to the muscles of the trunk, and then to those of the lower extremities; in the course of time almost all the voluntary muscles of the body may become implicated. In some cases the nerve-nuclei of the medulla oblongata are attacked, and bulbar symptoms¹ are developed.

In rare cases the atrophy commences in the trunk muscles, and produces characteristic alterations in the position of the trunk: where the lumbar muscles are affected, the back is strongly arched, and the line of gravity falls behind the sacrum (see fig. 117); where the abdominal muscles are extensively atrophied, the back is also arched, the result of the unopposed action of the sacro-lumbar muscles, but the line of gravity falls within the sacrum (see fig. 118). When the muscles of the lower extremities become involved, which is seldom until the last stage of the disease, the 'loosely strung' gait (see page 86) may be observed.

Death sometimes results from simple exhaustion, but is much more frequently due to extension of the disease to the medulla oblongata, or to some respiratory complication. When the intercostal muscles or diaphragm are atrophied and paralysed, a slight bronchial catarrh may prove fatal.

DIAGNOSIS.—The symptoms, negative and positive, clearly show that the lesion is *limited* to the anterior cornu.² The disease can only, therefore, be confounded with *polio-myelitis anterior acuta*, or with the *paralysie générale spinale antérieure subaiguë* of Duchenne.

¹ By the term 'bulbar symptoms,' we mean all the symptoms which are characteristic of glosso-labial or bulbar paralysis, viz., difficulty in deglutition and articulation as well as atrophy of the tongue and facial muscles. Very exceptionally we find atrophy of the voluntary muscles supplied by nerves arising from the pons and medulla, but no difficulty in deglutition or articulation. I have recorded such a case (see *Brain*, vol. iii. p. 396), in which the muscles of one-half of the tongue were in an advanced stage of atrophy, but in which there were no 'bulbar' symptoms, properly so called. In this case, the condition of the tongue had evidently lasted for some time, but the patient did not know that there was anything the matter with it.

² Granting of course that the disease is due to a spinal lesion, and that it is not a primary muscular affection.

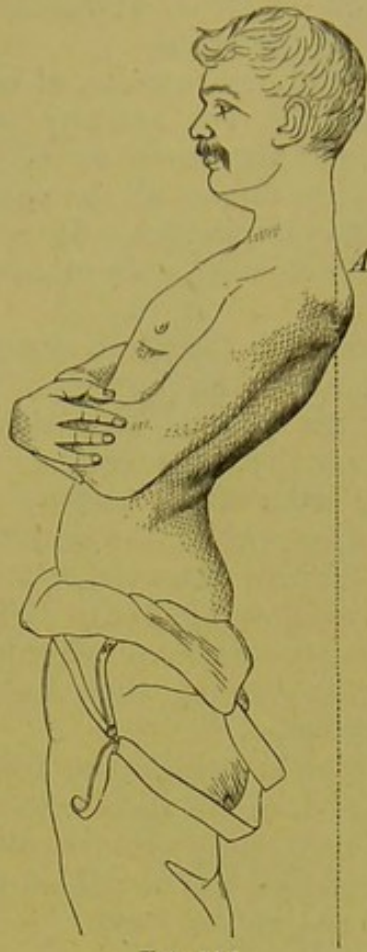

FIG. 117.

FIG. 117.—*Atrophy of the lumbar muscles in Progressive Muscular Atrophy.*—
(After Duchenne.)

In the erect position the back is curved, so that a line, drawn perpendicularly downwards from the shoulders, falls behind the sacrum.

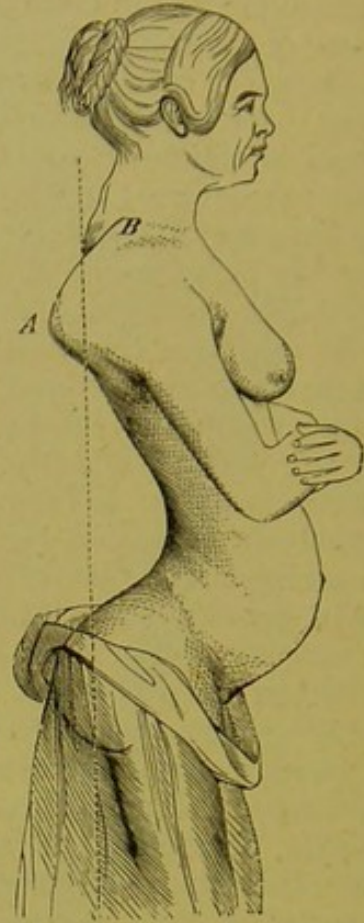

FIG. 118.

FIG. 118.—*Atrophy of the abdominal muscles in Progressive Muscular Atrophy.*—
(After Duchenne.)

The back is bent backwards by the unopposed action of the lumbar muscles, which are healthy.

The differential diagnosis of progressive muscular atrophy and polio-myelitis anterior acuta is self-evident. In addition to other points of distinction which might be mentioned, the following are quite conclusive:—(a) the mode of onset of the attack (very gradual in the former, acute in the latter); and (b) the fact that in polio-myelitis anterior acuta there is from the first marked paralysis, which is followed after some

weeks by atrophy; whereas in progressive muscular atrophy the muscular wasting is the first event, and the muscular weakness (which is in direct proportion to the muscular wasting, and can never be said to amount to true paralysis until the termination of the case), is very slowly and gradually established.

The differential diagnosis of progressive muscular atrophy, and the paralysie générale spinale antérieure subaiguë of Duchenne has already been considered. (See page 193.)

The *main en griffe*, which results from lesions of the ulnar nerve, may be mistaken at first sight for progressive muscular atrophy in its early stage; but the appearance of the hand is somewhat different (see figs. 109, 110, 112, and 113); while the history of the case, the presence of an injury or cicatrix in the course of the ulnar nerve, and the condition of sensation, are quite distinctive. The points of difference are shown in the following table:—

Differential diagnosis of progressive muscular atrophy in its first stage, and paralysis resulting from a lesion of the ulnar nerve.

	Progressive Muscular Atrophy.	Lesion of Ulnar Nerve.
ONSET.	Very gradual—the atrophy is the first event, the motor weakness secondary.	In traumatic cases the onset is sudden, and the paralysis precedes the atrophy.
APPEARANCE OF THE HAND.	All the fingers are equally flexed, for all the interossei are equally atrophied.	The ring and little fingers are much more bent than the others, for the first two lumbrical muscles, which are supplied by a branch of the median nerve, escape.
CONDITION OF SENSIBILITY.	Unaffected.	Anæsthesia of the skin of both sides of the little, and of the ulnar side of the ring finger.
THE TROPHIC CONDITION OF THE SKIN.	No trophic alterations.	Trophic alterations in skin supplied by the ulnar nerve may be present. (See fig. 113.)
SUPPOSED CAUSE.	Often indistinct.	In traumatic cases there is a history of an injury, or the presence of a cicatrix in the course of the ulnar nerve.

Secondary lesions of the anterior cornual region, may produce a muscular atrophy, which, so far as the condition of the muscles is concerned, exactly resembles that seen in the advanced stages of progressive muscular atrophy. The history of the case, and the mode of onset of the atrophy are however quite different; in all the secondary forms of atrophy, such as muscular atrophy complicating lateral sclerosis; amyotrophic lateral sclerosis; muscular atrophy complicating sclerosis of the postero-external columns, etc., spinal symptoms of a distinctive character precede the atrophy, which does not follow the classical type.

THE PROGNOSIS is unfavourable, most cases ultimately terminating in death. The duration is very variable: the majority of cases last for several years; some run a rapid course, and prove fatal within two years; occasionally the progress of the disease is arrested, and this happy result seems sometimes to be due to treatment.

Cases which progress rapidly, in which the atrophy tends to become general, and in which the disease is hereditary, almost invariably terminate in death. The prognosis is more favourable in those cases in which the disease is limited in distribution, and in which an exciting cause, such as over-use of the affected muscles, can be clearly traced. Where the intercostal muscles or diaphragm are affected, or where the lesion has invaded the medulla oblongata and produced bulbar symptoms, a fatal termination is generally close at hand.¹

TREATMENT.—Almost all authorities are agreed that the internal remedies which we at present possess are of little or no avail. The treatment should consist essentially in attending to the condition of the general health, and in the systematic exercise of the affected muscles by gymnastics, kneading, and above all, by electricity; each muscle should be regularly exercised in the manner described on page 173, and the constant current may at the same time be passed through the affected portion of the spinal cord. Arsenic, strychnine,

¹ A limited atrophy of the tongue without bulbar symptoms, as in the case to which I have previously referred, does not of necessity indicate a speedy termination.

iron, and nitrate of silver may be given internally. In syphilitic cases iodide of potassium should of course be prescribed.

In persons who inherit a tendency to the disease, care must be taken to avoid all the exciting causes which we know by experience are apt to set up the condition; it is particularly important to avoid the over-use of any set of muscles; exposure to cold and wet must also be carefully guarded against.

*LESIONS OF THE CROSSED PYRAMIDAL TRACT IN
THE LATERAL COLUMNS.*

- | | | |
|------------------------------------|---|-------------------------------------|
| <i>A. Primary system lesions</i> | { | 1. Primary lateral sclerosis. |
| | | 2. Amyotrophic lateral sclerosis. |
| <i>B. Secondary system lesions</i> | { | Secondary descending degenerations. |
| <i>C. Indiscriminate lesions.</i> | | |

PRIMARY LATERAL SCLEROSIS.

GENERAL CONSIDERATIONS AND ÆTIOLOGY.—This is an extremely rare¹ affection, which has only recently been recognised as a distinct disease. It is most frequently met with in adults, usually commencing between the ages of thirty and fifty. Males are more liable to the affection

¹ The reviewer of the first edition of this work in the *Glasgow Medical Journal*, took exception to this statement, to which, however, I must still adhere—*primary* lateral sclerosis is, in my opinion, extremely rare; the great majority of cases of spastic paraplegia, which are met with, are, I believe, secondary, and even in many of the cases in which there is no distinct history of transverse myelitis, and in which the sensibility is normal, in which, in short, the lateral sclerosis seems to be primary, it is probable, I think as Leyden supposes, that the starting point of the condition is in reality a transverse myelitis in the dorsal region, and that the lateral sclerosis is therefore secondary.

than females. The causes of the condition are quite unknown; in some cases exposure to wet and cold is blamed, but whether it is actually the cause of the condition is very doubtful. The affection seems usually to attack robust muscular individuals; and Dr Donkin has suggested that it may possibly, in some cases, be the result of excessive muscular effort.¹

Spastic paraplegia is not at all uncommon in children. In some cases, the condition depends, as Kundrat² and Ross³ have shown, upon arrested development of the motor tracts, the result of destruction or deficiency of the motor areas in the cerebral cortex. I have not had the opportunity of examining *post-mortem* any case of this description, but I have met with several cases during life in which the lesion was, I believe, present.

In other cases, the spastic paraplegia of children seems to be due to injuries to the head, or vertebral column, received at the time of birth.

PATHOLOGY.—Although the clinical phenomena clearly point to a lesion of the crossed pyramidal tracts, the opportunities which have occurred of examining cases *post-mortem*, have as yet been too few to enable any very positive statements to be made with regard to the exact characters of the lesion. The most important case which has as yet been investigated is that which is recorded by Professors Morgan and Dreschfield of Manchester, in the *British Medical Journal*, for January 1881. In it a symmetrical sclerosis of the crossed pyramidal tracts extended throughout the whole length of the cord, and so far as could be discovered this sclerosis was primary; the section shown in fig. 119 was made from a portion of the cord of that case, which Dr Dreschfield was kind enough to send me; in it the symmetrical lesion of the crossed pyramidal tracts is beautifully shown; under a high power the connective tissue throughout the whole transverse section of the cord seems somewhat increased.

¹ *Brain*, January 1883, p. 454.

² 'Die Porencephalie, eine anatomische Studie,' von Dr H. Kundrat, Graz, 1882, s. 45 und. 101. Quoted by Ross in *Brain*, Oct. 1882, p. 362.

³ *Brain*, Oct. 1882, p. 344, and Jan. 1883, p. 473.



FIG. 119.

Transverse section through the upper dorsal region of the cord in a case of Primary Lateral Sclerosis. Stained with carmine, mounted in dammar, and magnified about 10 diameters.

a, a, Sclerosed patches mapping out the region of the crossed pyramidal tracts.

The preparation was made from a portion of cord which was kindly sent me by Dr Dreschfeld of Manchester.



In investigating *post-mortem* cases of supposed primary lateral sclerosis, it is essential to be perfectly certain that the sclerosis of the crossed pyramidal tracts is not the ordinary form of secondary descending degeneration; in order to determine this question, the lesion must be gradually traced up the cord, medulla and pons, and if necessary through the crura cerebri, and internal capsules, until its upper limit is reached; and it is only when the nervous structures at the upper level of the lesion have been most scrupulously and carefully examined, and when the investigator is satisfied that there is no primary lesion which might have been followed by secondary descending degeneration, that he is in a position to conclude that the case is one of *primary* lateral sclerosis.

ONSET, SYMPTOMS, AND COURSE.—The affection, which is an extremely chronic one, may conveniently be divided into three stages:—

First. A stage of incomplete spastic paraplegia, which usually lasts for several years, and during which the patient is able to walk about with the help of sticks.

Second. A stage of complete spastic paraplegia, which may also last for years, and during which he is confined to bed, the legs being rigidly extended.

Third. A stage of extension of the morbid process, and of complications, in which muscular atrophy, cystitis, and bed-sores may develop, and in which intercurrent attacks of pneumonia or bronchitis are apt to occur.

First Stage.—The onset is extremely slow and gradual. The first symptom is usually a feeling of weakness, weight, and stiffness in the lower extremities, in consequence of which the patient experiences some difficulty in walking.

Occasionally the motor weakness and stiffness are preceded by pain in the back and limbs, but these sensory disturbances are not constant or characteristic. They probably depend upon a limited meningitis.

Should the patient present himself for examination at this stage of the disease, the only abnormal condition which can be detected is slight stiffness and rigidity in the lower limbs, and increase of the deep reflexes.

The weakness and stiffness gradually increase, and the *characteristic gait* becomes fully developed; the patient walks

with two sticks; each step is attended with evident effort; the feet appear to be stuck to the ground, and can only be moved forward by raising the pelvis, and with it the limb as a whole. In this process the back is strongly arched, the chest thrown forward, the patient leans forcibly, first on one stick and then on the other, and appears to aid the elevation of the trunk by movements of his arms. The toes are dragged along the ground with an unpleasant scraping noise, the knees are apt to interlock, and the foot which is being brought forward tends to cross in front of its fellow. In some cases, after the foot leaves the ground, a peculiar hopping movement of the whole body is observed. It is due, according to Erb, to spasmodic contraction of the calf muscles.

Rigidity, spasmodic twitchings, and tremors, which may arise spontaneously, but which are generally due to some external (reflex) irritation, or to attempts at voluntary movement, affect the muscles of the lower extremities. Should the patient press upon the balls of the toes, when in the sitting or even in the standing position, a rhythmical tremor (the ankle clonus) is sometimes spontaneously set up.

The condition of the affected muscles.—The affected muscles, which are tense and rigid, especially when manipulated, present no trace of atrophy, and their electrical irritability presents no distinctive alterations; in some cases there is a 'simple increase' to both forms of current; but in most cases the electrical reactions are normal, or there is a simple decrease.

The *deep* reflexes, are markedly exaggerated, the *knee-jerk* being very marked, and the *ankle clonus* readily obtained; a knee clonus may sometimes be elicited; and not unfrequently a blow upon one tendon produces a jerk of the opposite leg (radiation of the reflex). Any manipulation or external irritation throws the whole limb into a condition of tonic spasm. The *superficial* reflexes are sometimes exaggerated, sometimes normal, sometimes diminished or even abolished.

I formerly supposed that the diminution of the superficial reflexes, which is seen in some cases of spastic paraplegia was only apparent, and that movements of the leg did not result from tickling the sole, because the whole limb was thrown into a state of tonic extension by the reflex irritation. I still think that this explanation applies to some cases, but the examination of a well-marked case of secondary spastic paralysis, which I have recently had under observation, has shown me that the superficial reflexes may actually be absent, while the deep reflexes are markedly exaggerated. This fact can only be explained in one of

two ways, either by supposing that the two sets of reflex impulses enter the cord by different channels, and that there is a break in the superficial, but not in the deep reflex arc; or, that the so-called deep reflexes are not true reflexes. If cases do occur in which the deep reflexes are exaggerated, the superficial reflexes diminished or abolished, and *the sensory functions normal*; if, in other words, it is possible for a lesion confined to the pyramidal tracts to produce exaggeration of the deep, without causing exaggeration of the superficial reflex movements, we must, I think, conclude that the two phenomena are essentially different. Such a condition of matters seems a strong argument in favour of Dr Gowers' view that the so-called deep reflexes are compound phenomena, and that the blow upon the tendon produces direct stimulation of the muscular fibres, the irritability of which has previously been *reflexly* increased by passive tension of the muscle.

There are no objective sensory disturbances, though increased susceptibility to cold is commonly observed. The bladder and rectum are usually normal; there are no cerebral complications; the digestive and other organs are healthy.

Occasionally, according to Erb, the lesion may affect one leg only; or, it may involve one leg and one arm. It is then apt to be confounded with cerebral hemiplegia.

Second Stage.—This state of matters lasts for a considerable time, it may be for several years, but the stiffness and weakness gradually become greater, and the second stage of the affection is at last reached; the power of locomotion is now destroyed; the patient lies in bed with his legs stiffly extended, the thighs closely approximated as the result of spasm of the adductor muscles, and the feet inverted. Ultimately the upper extremities may become affected in exactly the same manner as the lower ones.

Third Stage.—After the second stage has continued for some time—generally for some years—the morbid process may extend to the anterior cornu, or to the postero-external column. Should the anterior cornu become invaded, *muscular atrophy* gradually invades the affected muscles, the rigidity and stiffness slowly decrease, the reflexes diminish, and ultimately become abolished. When the postero-external column is invaded, *lightning-like pains* and *inco-ordination* are superadded. In some cases cystitis or bed-sores develop, and the patient dies from gradual exhaustion or from pyæmia; in many cases he is carried off during the second or third stage of the affection by some accidental complication.

The average duration of cases of primary lateral sclerosis is very long, ten, fifteen, twenty, or even more years.¹ The affection does not of itself seem to destroy life; death generally results from some inter-current affection, such as pneumonia or bronchitis.

DIAGNOSIS.—The rigidity and increase of the reflexes (positive symptoms), together with the facts, that the muscles are well nourished, and that there is no derangement of sensibility, nor of the bladder and rectum (negative symptoms), show most clearly that the lesion is limited to the pyramidal tracts.

Having arrived at this conclusion, we have next to determine whether the 'lateral sclerosis' is primary or secondary. It is important to remember:—that *primary* lateral sclerosis is an *extremely rare* affection; that exactly the same motor symptoms (weakness, spastic paraplegia, and increase of the reflexes) result from the comparatively common condition, secondary descending degeneration; that we are never justified in diagnosing a *primary* lateral sclerosis unless the history shows an extremely slow and chronic onset; and unless we can satisfy ourselves that there is no primary lesion present which could give rise to secondary descending degeneration. The conditions which are most likely to be mistaken for primary lateral sclerosis are (1) a chronic transverse myelitis, which has produced secondary descending degeneration of the pyramidal tracts; (2) any lesion which produces slow compression of the cord, and which causes secondary descending degeneration. In making the diagnosis, special attention must be directed to the condition of sensibility, and to the state of the vertebral column. It must however be remembered, that the absence of sensory derangements does not necessarily prove the case to be one of primary lateral sclerosis, for in old standing cases of transverse myelitis, the sensory conduction may be regained while the motor paralysis and rigidity remain.

It would of course be impossible to distinguish primary lateral sclerosis from a chronic indiscriminate lesion, such as cerebro-spinal sclerosis, which chanced to be limited to the pyramidal tracts; but in practice such difficulties are not likely to occur. The future course of the case, and the development of fresh and characteristic symptoms, would be the only means of arriving at a correct conclusion in such cases.

¹ In a case which came under my observation in the year 1877, and which I have recorded in the *Medical Times and Gazette*, Dec. 6, 1879, p. 633, the affection had commenced three years previously. It is still *in statu quo*.

The differential diagnosis of primary and secondary sclerosis of the pyramidal tracts in the lateral column is given in the table on page 214.

PROGNOSIS.—The prognosis as regards life is good; uncomplicated cases run a very chronic course, for the condition does not of itself tend to produce a fatal termination.

The prognosis as regards recovery is unfavourable; but Erb thinks that the prognosis 'as regards recovery is at least more favourable than in the other forms of chronic myelitis.'¹

TREATMENT.—Attention must be directed to the state of the general health; the patient should spend as much of his time as possible out of doors; all reflex irritation is to be avoided, and a minimum of active (walking) exercise allowed. The constant current should be perseveringly passed through the spinal cord; but no benefit, in fact rather the reverse, is to be obtained by local electrical treatment of the affected muscles. The spasmodic rigidity is relieved by warm baths, but I doubt whether the ultimate result is beneficial. Erb speaks strongly in favour of *a reasonably-conducted* cold-water cure; gaseous thermal springs may also, he says, be used; but simple thermal waters, unless most carefully managed, are objectionable. Where there is a distinct history of syphilis, a prolonged course of iodide of potassium and mercury should be tried. In other cases, nitrate of silver, ergot, and iodide of potassium should be persevered with; but the results hitherto obtained by drug treatment are not encouraging. In cases which resist the treatment indicated above, I should be disposed to apply the actual cautery as a counter-irritant.

SECONDARY LATERAL SCLEROSIS.

(SECONDARY DEGENERATION OF THE CROSSED PYRAMIDAL TRACT IN THE LATERAL COLUMN).

As I have previously explained (see page 44) secondary degeneration of the crossed pyramidal tract results from any lesion which separates its component fibres from their trophic centres—the multipolar nerve cells of the cerebral cortex. The sclerosis of the crossed pyramidal tracts is attended

¹ *Ziemssen's Cyclopædia*, vol. xiii. p. 645.

with spastic symptoms, rigidity of the muscles, and increase of the reflexes; and, when the condition is bilateral, spastic paraplegia will, of course, be present; in cases which depend upon a chronic lesion, and in which the onset is slow and gradual, the symptoms very closely resemble those of *primary lateral sclerosis*. The points of distinction between the two conditions are shown in the following table.

The differential diagnosis of primary lateral sclerosis, and of spastic paraplegia due to a chronic transverse lesion (chronic transverse myelitis or slow compression of the cord).

The symptoms common to both conditions are (a) motor weakness in the lower extremities; (b) rigidity and spasms; and (c) increase of the deep reflexes.

	Primary Lateral Sclerosis.	Secondary Lateral Sclerosis after a Chronic Transverse Lesion of the Cord.
CONDITION OF MUSCLES.	Motor weakness and rigidity are usually developed together. The rigidity is usually more marked than the paralysis.	Motor weakness is the first symptom. The rigidity follows the paraplegia. In the earlier stages the paralysis is more marked than the rigidity.
	There is no muscular atrophy at the upper level of the paralysis.	There may be muscular atrophy at the upper level of the lesion.
ONSET.	Very slow and gradual.	Usually more rapid.
SENSORY FUNCTIONS.	No sensory disturbances.	More or less or even complete anæsthesia. In cases of slow compression, subjective sensations (shooting pains, etc.) due to pressure on the posterior nerve roots, are present. ¹
THE CONDITION OF THE BLADDER AND RECTUM.	Normal.	The bladder and rectum are usually affected.
TROPHIC CONDITION OF THE SKIN.	No trophic disturbances of the skin.	Trophic disturbances of the skin sometimes occur.

¹ The sensory disturbances which are present in the earlier stages of cases of this description may disappear while the motor paralysis and rigidity remain; this is owing to the fact that sensory conduction is much more readily re-established than motor conduction.

Secondary degeneration of the crossed pyramidal tract on one side may be due either to a cerebral or spinal lesion; in both cases a condition of spastic hemiplegia may be present, but the differential diagnosis does not present much difficulty. The chief points of distinction are given in the following table.

The differential diagnosis of unilateral sclerosis of the crossed pyramidal tract due to a spinal, and to a cerebral lesion, respectively.

	Spinal Lesion.	Cerebral Lesion.
THE DISTRIBUTION OF THE PARALYSIS, AND RIGIDITY.	In spinal cases the rigidity and loss of motor power are greater in, and are usually confined to, the lower extremity. An exception occurs in amyotrophic lateral sclerosis, but the atrophy in that condition is distinctive.	In cerebral cases the rigidity and loss of motor power are greater in the upper extremity.
THE CONDITION OF THE SENSORY FUNCTIONS.	There is no paralysis of the face or tongue.	The face and tongue are usually affected in the earlier stages.
THE CONDITION OF THE REFLEXES.	In spinal cases there are no sensory disturbances in those in which the lesion is <i>confined</i> to the crossed pyramidal tract. Where the whole half segment is affected, there is anæsthesia on the opposite side to the paralysis.	Sensory disturbances are usually slight. The anæsthesia, if any, is on the same side as the paralysis.
THE HISTORY OF THE CASE.	Both forms of reflex are usually increased.	The superficial reflexes are diminished or abolished, the deep reflexes exaggerated.
THE PRESENCE OF OTHER CEREBRAL SYMPTOMS.	In an acute unilateral myelitis, the onset of the paralysis is abrupt; but in chronic cases the paralysis and rigidity are developed gradually.	In cerebral cases, the onset of the paralysis is almost invariably sudden, and usually follows an apoplectic fit (hæmorrhage or embolism); the rigidity occurs later.
	No cerebral symptoms.	Other cerebral symptoms usually present.

TREATMENT.—The treatment of secondary sclerosis of the crossed pyramidal tract is the same as that of the primary condition. (See page 213.)

*THE INDISCRIMINATE LESIONS OF THE CROSSED
PYRAMIDAL TRACTS.*

The indiscriminate lesions of the cord will be afterwards described.

COMBINED SYSTEM LESION OF THE CROSSED PYRAMIDAL TRACTS
IN THE LATERAL COLUMN, AND OF THE ANTERIOR CORNUA.

AMYOTROPHIC LATERAL SCLEROSIS.

Under the term *sclérose latérale amyotrophique*, Professor Charcot was the first to describe an affection of the spinal cord, the pathological substratum of which is a combined sclerosis of the pyramidal tracts, and of the anterior cornua. The lesion is not, however, confined to the spinal cord, for it can be followed upwards through the medulla oblongata, and sometimes through the foot of the cerebral peduncle; the internal capsule is usually intact. On microscopical examination the lesion of the anterior cornua seems to be identical with that of progressive muscular atrophy. The nuclei of

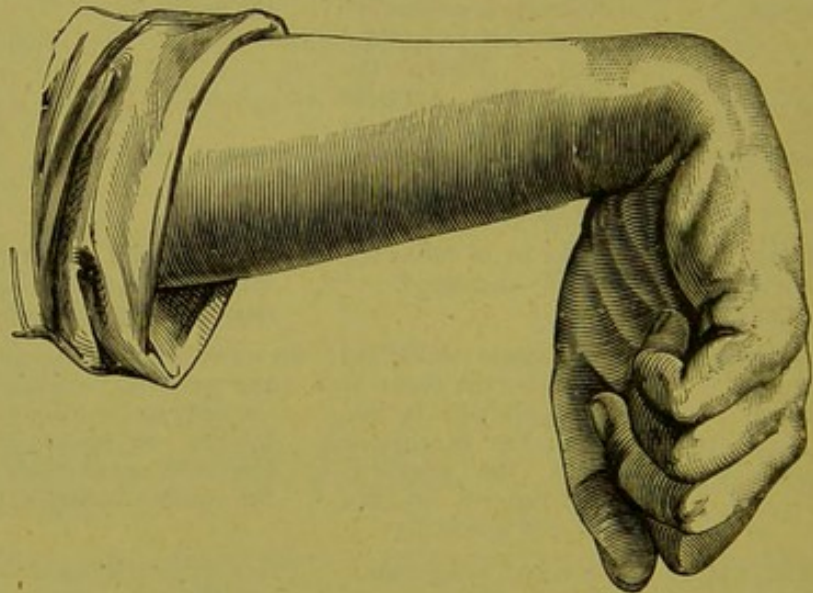

FIG. 120.—Position of the hand in Amyotrophic Lateral Sclerosis.—(After Charcot.)

the facial, hypo-glossal, and spinal accessory nerves are generally involved towards the termination of the case. The cervical enlargement is the part of the cord which is first and most affected.

The *symptoms* which characterise the condition are:—loss of motor power and muscular atrophy, together with rigidity and tension of the muscles. Since the morbid process commences in the cervical enlargement, the muscles of the upper limbs are first attacked. Charcot describes three stages of the affection.

In the *first*, which usually lasts from four to twelve months, the symptoms are confined to the upper extremities, and consist of motor weakness, which is soon followed by *diffuse* atrophy, and by rigidity and contractures. Fibrillary twitchings can usually be observed in the affected muscles. As the result of the muscular tension and contractures, deformities are produced, and the hand often becomes fixed in the position shown in fig. 120.

In the *second* stage the lower extremities are invaded, the muscles become rigid, the tendon reflexes are increased, and for a time the condition of the lower limbs is identical with that which results from primary sclerosis of the lateral columns, viz., spastic paraplegia, together with the absence of any marked sensory disturbances, and of any affection of the bladder or rectum. After a time the morbid process extends to the anterior cornua of the lumbar enlargement, the muscles of the lower extremities atrophy; the increase of the reflexes gradually diminishes, and the rigidity and spasms gradually decrease. During the second stage the atrophy in the upper extremities becomes greater.

In the *third* stage all the symptoms are exaggerated; the morbid process extends to the medulla oblongata; bulbar symptoms are developed, and death results, the fatal termination being, in many cases, due to the extension of the lesion to the nucleus of the vagus. Dr Buzzard points out that the lesion would probably extend upwards to the nuclei of the pons, and produce ophthalmoplegia externa, if it were not for the fact that the direction of extension is from below upwards, and that a fatal result necessarily follows as soon as the 'vital' centres in the medulla become implicated.¹

¹ *Diseases of the Nervous System*, p. 193.

In exceptional cases the morbid process commences in the medulla oblongata and extends downwards; occasionally the lower extremities are first affected, and the morbid process extends from below upwards.

The disease, so far as is known, is invariably fatal. The duration varies in different cases, but death usually results in from one to three years. The affection seems more common in females than in males. It attacks persons between the ages of twenty and fifty. The causes of the condition are unknown.

Diagnosis.—The mode of development, character of the symptoms, and course at once distinguish the affection from all other diseases of the spinal cord.

The only affections with which it is at all likely to be confounded are *progressive muscular atrophy*, *primary lateral sclerosis*, and *pachymeningitis cervicalis hypertrophica*; the points of differential distinction between amyotrophic lateral sclerosis and these three affections are given in the table on p. 286.

The *prognosis* is most unfavourable; *treatment* has, up to the present time, been totally inadequate to check the progress of the affection.

*DISEASES WHICH RESULT FROM LESIONS OF THE
POSTERIOR COLUMNS.*

<i>A. Primary system lesion of the postero-external columns</i>	}	Locomotor ataxia.
<i>B. Secondary system lesion of the postero-internal columns</i>	}	Secondary ascending degene- ration.
<i>C. Indiscriminate lesions.</i>		

LOCOMOTOR ATAXIA.

Synonyms.—Progressive locomotor ataxia; tabes dorsalis; sclerosis of the posterior columns.

Definition.—Locomotor ataxia is an extremely chronic spinal affection, which is characterised in its fully developed stage by difficulty in walking, not from loss of motor power, but from inco-ordination of the muscles of the lower extremities.

ÆTIOLOGY.—The disease is much more frequent in males than in females, and occurs between the ages of twenty and fifty.¹ Friedreich and others have described a hereditary variety, which is at least as common in girls as in boys, and which usually presents certain differences from the ordinary variety.² In the greater number of acquired (non-hereditary) cases, there is a history of syphilis; but, as I have previously remarked (see p. 82), it is doubtful whether syphilis is the *sole* cause of the affection; that it has a very important influence in producing the disease seems, however, established. Anything which exhausts or unduly excites the functional activity of the nerve tubes composing the postero-external columns, in persons predisposed to the affection, will probably act as an exciting cause of the condition. Blows on the spine, and other traumatic injuries; exposure to cold and wet; sexual excesses; and acute febrile attacks; which in some cases seem to be the starting point of the affection, are probably exciting causes. It is extremely doubtful whether any one of them could produce the disease in a perfectly healthy (non-predisposed) individual. Mr H. Page has suggested that the disease may possibly in some cases have a peripheral origin.³

A form of ataxia which closely resembles that of tabes dorsal is occasionally met with after diphtheria. Drs Julius Rudisch and George W. Jacoby have recorded two cases of this description,⁴ and one has come under my own observation.

The prolonged administration of ergot of rye produces a

¹ Of 149 cases collected by Eulenburg, 128 were males and 21 females. The ages at which the disease occurred in these cases were as follows:—

	Males.	Females.
From 0 to 10 years	0	1
„ 10 „ 20 „	2	0
„ 20 „ 30 „	35	12
„ 30 „ 40 „	39	7
„ 40 „ 50 „	47	1
„ 50 „ 60 „	5	0
After 60 „	0	0
	128	21

² For an account of the hereditary form, see an able 'critical digest' of the recorded cases by Dr J. A. Omerod, in *Brain*, April 1884, p. 105.

³ *Brain*, October 1883, p. 361.

⁴ *Archives of Medicine*, December 1882, p. 249.

disease of the posterior columns of the spinal cord, which, both in its clinical features and pathological appearances, is very similar to ordinary locomotor ataxia.¹

The affection is very commonly associated with *general paralysis of the insane*; Westphall indeed believes that in all cases of general paralysis in which the patellar tendon reflex is absent, sclerosis of the posterior columns of the lower end of the spinal cord will be found, even although there are no definite indications of motor or sensory disturbance in the lower extremities.

PATHOLOGY.—On naked eye examination the membranes are usually seen to be thickened and adherent over the posterior surface of the cord. The cord itself looks flattened in the antero-posterior direction, while the posterior columns and posterior nerve roots are evidently shrunken and atrophied. On section the posterior columns present a translucent grey appearance, and their consistency is increased. It is seldom that an opportunity arises of examining the spinal cord in

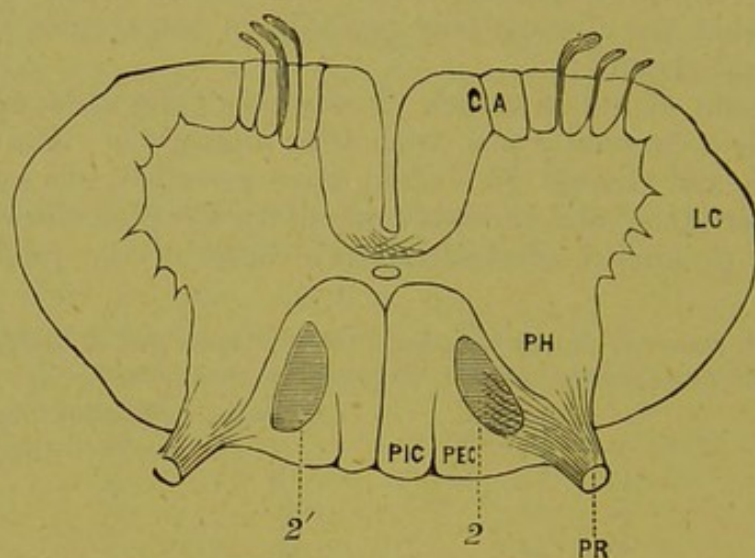

FIG. 121.—Transverse section of the spinal cord, showing the position of the lesion in the early stage of locomotor ataxia according to Pierret and Charcot; according to Strümpell the lesion chiefly occupies the middle and anterior parts of the posterior column.

¹ The reader is referred for a more detailed account of ergot of rye ataxia than can be given here, to a lecture by Dr Althaus on Sclerosis of the Spinal Cord.—*British Medical Journal*, May 24 and 31, 1884, p. 985.

the early stages of the disease, and observers are not agreed as to the part of the posterior columns which are first affected. Pierret found the postero-external columns first invaded (see fig. 121), and Charcot agrees with him in thinking that the only *necessary* and *essential* lesion of locomotor ataxia is sclerosis of the postero-external columns. Strümpell differs from this view, for he found in two cases which he had an opportunity of examining in the initial stage of the disease, that the lesion in the lower dorsal and upper lumbar regions chiefly occupied the middle and anterior parts of the posterior columns.¹ The lesion commences in the great majority of cases in the lower dorsal and lumbar regions. As the morbid process advances, the whole of the posterior columns (the postero-internal as well as the postero-external) in the lower dorsal and lumbar regions become invaded; and according to Lockhart Clarke, the lesion usually involves the posterior cornu. In the cervical region the lesion is usually limited to the postero-internal columns,

¹ The following is a more complete account of the spinal lesion in Strümpell's first case; the details of the appearances in his other cases are contained in the July number of *Brain* 1882, p. 274, from which the following account is abstracted:— 'Microscopic examination showed in the *cervical* region a small strip of degeneration to the outer side of Goll's column, and another strip to the inner side of the posterior cornu, where the posterior roots enter the cornu. There was also in the lower sections slight degeneration of the anterior part of Goll's column, the degeneration not extending quite up to the posterior commissure. The cord gradually assumed a healthy appearance as the medulla oblongata was approached. In the *upper dorsal* region there was a thin strip of degeneration bordering the posterior fissure and another strip, similar to that described in the cervical region, but broader, to the outer side of Goll's column. In the *lower dorsal and upper lumbar* regions these two strips gradually broadened and approximated, and ultimately formed one large patch of degeneration occupying the middle and anterior parts of the posterior column. The posterior part of the column was quite normal, as was also a small zone to the inner side of the anterior portion of the posterior cornu. The degenerative changes were most marked in the upper part of the lumbar enlargement. In the *lower lumbar* region the degenerated area diminished, and was found chiefly in the middle portion of the column, being bounded anteriorly and posteriorly by an intact region. There was a small zone of healthy tissue in the middle line in the lower sections, which, with its fellow on the opposite side, formed an oval-shaped area. It is of interest as corresponding to a group of fibres, which Flechsig's developmental researches enabled him to differentiate. It is important to mention that in the upper part of the cord the lateral limiting layer (*seitliche Grenzschiicht*) was not quite normal. The changes we have described were found in both posterior columns, and were remarkably regular and symmetrical.'

and presents the characteristic features of a secondary ascending degeneration; the tract of degeneration can generally be followed through the medulla oblongata. The cranial nerves, especially the optic, and its expansion in the eyeball (*i.e.* the optic disc), are apt to undergo the same grey atrophic change, and changes, similar to those met with in the spinal cord, have been observed by Woodhead and others, in the optic tracts and deep origins of other cranial nerves in the pons Varolii. Occasionally the postero-external columns in the cervical region are also affected, and the characteristic symptoms (pains, inco-ordination, etc.) are then observed in the upper extremities. Towards the end of the case the morbid process sometimes extends to the region of the anterior horn, or to the lateral column. The direct cerebellar tract is also in some cases affected.

Déjérine has lately shown that in some cases of locomotor ataxia the peripheral nerves are affected with parenchymatous neuritis; he believes that the lesion of the peripheral nerves is distinct and independent of the central lesion; he describes two cases in which many of the symptoms of locomotor ataxia were present during life, and in which a peripheral neuritis, but no cord lesion, was found after death, and he suggests that in some cases locomotor ataxia may exist independently of any disease of the spinal cord. That chronic inflammatory lesions in the peripheral sensory nerves may produce many of the symptoms of locomotor ataxia can be readily understood, and that peripheral neuritis may be present in many, if not in all, cases of locomotor ataxia is quite possible, but the accumulated experience of former observers seems to me to conclusively show that the essential lesion of the chronic affection which we term locomotor ataxia is the sclerosis of the posterior columns with which we have been so long acquainted.

The posterior roots are usually affected even in the earlier stages of the case, and in advanced cases the posterior root ganglia are generally implicated.

There is much diversity of opinion as to the mode of origin of the cord lesion. According to some observers the degeneration of the posterior columns is secondary to a chronic meningitis; others think the starting point is in the posterior root ganglia; others that the sclerosis of the posterior columns is secondary to disease of the blood vessels; others



FIG. 122.

Transverse section through the dorsal region of a healthy Spinal Cord. Stained with osmic acid, mounted in Farrant's solution, and magnified about 10 diameters.

All the white columns are deeply stained by the acid. The grey matter is only slightly affected by it.

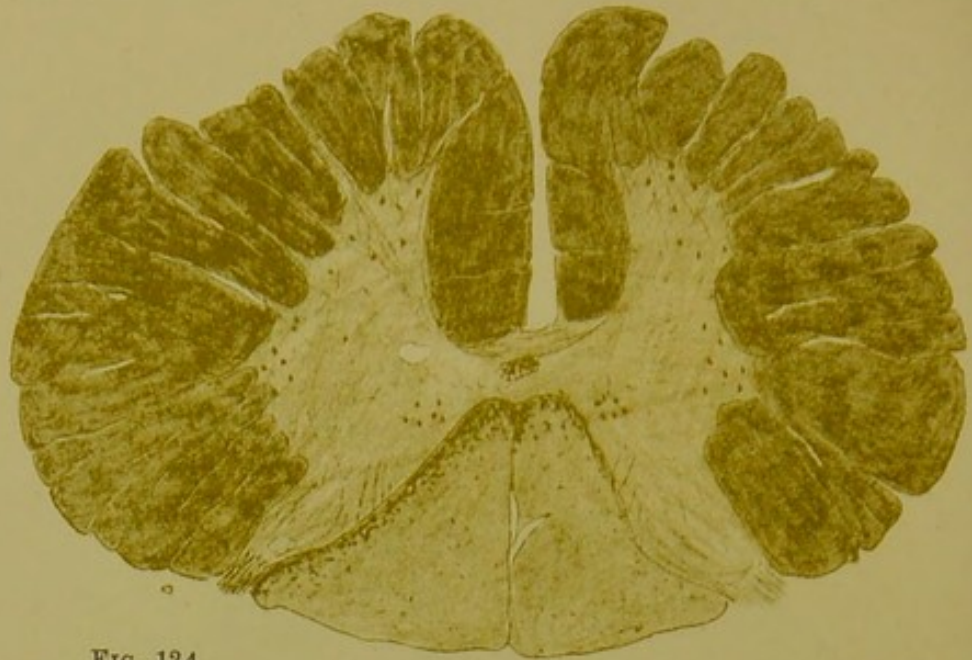

FIG. 124.

Transverse section through the dorsal region of the cord in a case of Locomotor Ataxia. Stained with osmic acid, mounted in Farrant's solution, and magnified about 10 diameters.

The lesion involves the whole of the posterior columns, which are seen to be very faintly stained by the acid.

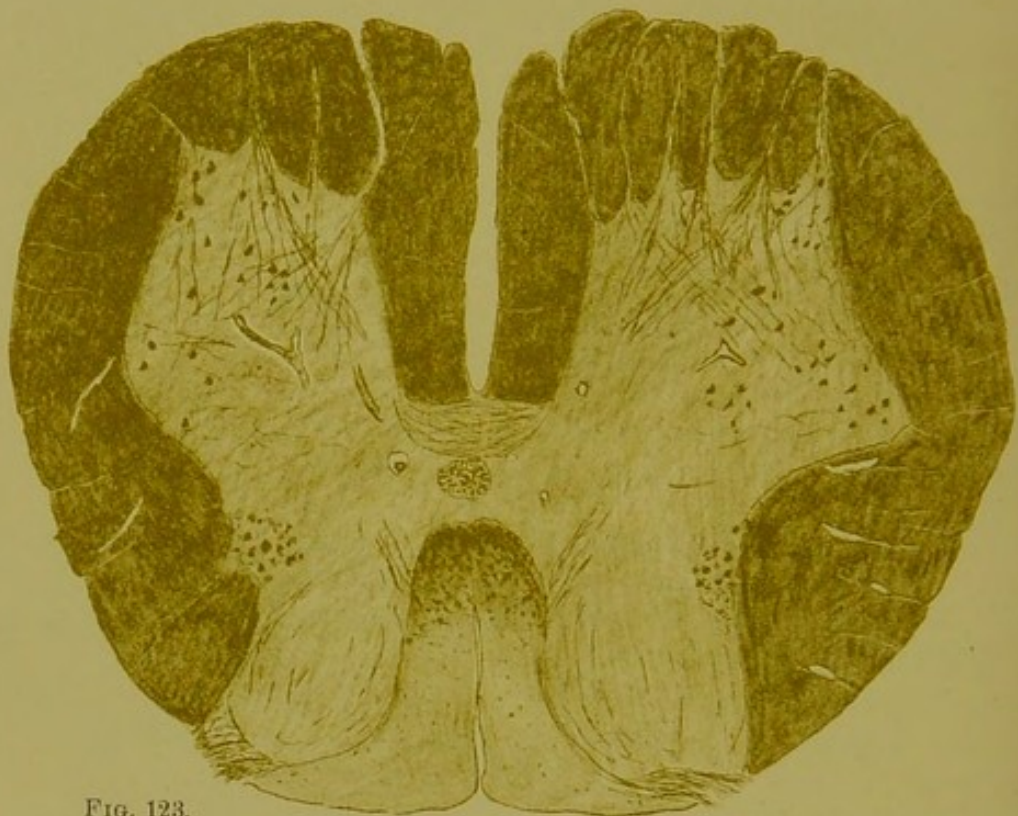

FIG. 123.

Transverse section through the lumbar region of the cord in a case of Locomotor Ataxia. Stained with osmic acid, mounted in Farrant's solution, and magnified about 10 diameters.

The greater part of the posterior columns is invaded by the lesion, and is, therefore, unstained by the acid. The part of the posterior columns adjacent to the posterior commissure is still healthy.



FIG. 125.

Transverse section through the cervical enlargement in a case of Locomotor Ataxia. Stained with osmic acid, mounted in Farrant's solution, and magnified about 10 diameters.

The lesion is confined (or almost so) to the postero-internal columns; and presents the usual features of a secondary ascending degeneration.



FIG. 126.

Longitudinal section through the posterior column of the cord in Locomotor Ataxia. Stained with carmine, mounted in dammar, and magnified about 250 diameters.

The nerve tubes have almost entirely disappeared. Their place is taken by a delicate connective tissue. Numerous corpora amylacea are scattered through the section. These bodies are deeply stained by carmine and logwood, faintly by osmic acid.

that it is an interstitial sclerosis,¹ while others believe that the lesion is a parenchymatous neuritis. Space does not permit me to detail the facts and arguments which have been advanced in support of these different views. Suffice it to say, that the balance of evidence seems to me to be in favour of the last mentioned view,—in my opinion the spinal lesion in typical cases of chronic locomotor ataxia is an extremely chronic inflammation, which, commencing in the nerve elements, leads to their slow destruction, and is attended, as a secondary result, with an increase of the neuroglial connective tissue. The more important microscopical characters of the lesion are shown in figs. 122, 123, 124, 125, and 126.²

MODE OF ONSET, SYMPTOMS, AND COURSE.—The disease is an extremely chronic one, lasting for ten, twenty, or even thirty years. The affection may be conveniently divided into three stages.

First, The stage of invasion, which is usually characterised by lightning pains, slight disturbances of sensibility in the lower extremities, temporary paralysis of some of the ocular muscles, abolition of the patellar tendon reflex, and sometimes of the reflex contraction of the pupil to light. This stage continues for some months, occasionally it extends over several years, and quite exceptionally it lasts indefinitely, and the second stage is not reached.

¹ The term 'sclerosis' is usually given to this and to all those lesions in which the connective tissue of the cord is increased. The name is somewhat misleading, for it includes, at least, two distinct morbid conditions. In both forms of sclerosis the ultimate result is the destruction of the nerve elements, and the increase of the neuroglia; but in one (locomotor ataxia) the lesion commences in the nerve elements; in the other (disseminated sclerosis) in the neuroglia; in the latter case the destruction of the nerve elements is a secondary process, the nerve tubes being, as it were, strangled by the connective tissue growth which surrounds them. In locomotor ataxia numerous corpora amylacea are found; in disseminated sclerosis the tissue is filled with compound granule corpuscles, the lymphatic sheaths of the blood vessels are crowded with oil globules, and fatty (margarine?) crystals are sometimes to be seen in the sclerosed tissue. Compound granule cells are also found in the earlier stages of locomotor ataxia, but they are, I think, much less numerous than in disseminated sclerosis.

² The full details of the case from which these sections were made, and which, through the kindness of Professor D. J. Hamilton, I was enabled to examine when working in the pathological laboratory of the Edinburgh University, are recorded in the *Edinburgh Medical Journal*, January 1881, p. 615.

Second. The stage of full development.—The inco-ordination and characteristic gait are now present; the lightning pains continue; the disturbances of sensibility are greater.

Third. The stage of complications, and of extension of the morbid process.—Complications on the part of the lungs, bladder, kidneys, etc., may now be developed, and are often the cause of death. During this stage the lesion sometimes extends from the postero-external column to the region of the anterior cornu, or to the crossed pyramidal tract in the lateral column; muscular atrophy and spastic paraplegia will then be observed.¹

Such is a bare enumeration of the most prominent features of the affection. I will now consider the individual symptoms a little more in detail.

Sensory disturbances.—Sclerosis of the postero-external column necessarily gives rise to some disturbance of sensibility. Lightning pains, hyperæsthesia and anæsthesia of the skin, and retarded conduction of sensation, are the sensory derangements which are most frequently met with; and since the lesion of the postero-external columns is usually confined to the dorsal and lumbar regions of the cord, these derangements of sensation are usually confined to the lower extremities or to the lower part of the trunk. When the postero-external columns in the cervical region are affected, the characteristic symptoms are observed in the upper extremities. In those cases in which peripheral neuritis is present, the sensory disturbances are partly due to the lesions in the peripheral nerves.

The lightning pains are usually the first symptoms to attract attention, and are often mistaken for rheumatism or neuralgia; they occur in paroxysms, and may be extremely severe; they are sharp and shooting in character, and of momentary duration; some patients compare them to forked

¹ I am anxiously looking for an opportunity of observing a case of locomotor ataxia in which the lesion has extended to the lateral column. Such a case ought, I think, to throw great light upon the exact character of the patellar tendon reflex. In typical cases of locomotor ataxia the deep reflexes are abolished, but in lateral sclerosis they are characteristically increased. The condition of the knee-jerk in a case of locomotor ataxia which has become complicated with lateral sclerosis is the point which I wish particularly to examine.

lightning, others say they resemble a powerful electric shock, or the effect which would be produced by running a knife into the flesh or into a joint. Unlike the shooting pains of ordinary neuralgia, they are not referred to the skin, but to the deeper structures, and they do not usually radiate in the superficial area of distribution of any individual nerve, as the pains of ordinary neuralgia do; in the great majority of cases they are felt in the lower extremities or in the pelvic organs (bladder and rectum). Where the postero-external column *in the cervical* region is implicated, the lightning pains are referred to the upper extremities. In exceptional cases they are experienced in the head and scalp. Occasionally they are felt in the region of the stomach, and are then usually associated with vomiting and symptoms of dyspepsia. (See gastric crises, page 233.) They are almost invariably present in the first and second stages of the disease, and not unfrequently continue throughout its whole course. Exceptional cases are sometimes met with in which the lightning pains persist for years, and are not followed by inco-ordination. Buzzard has recorded such a case, and I have now under observation a patient who has for more than twenty years suffered from most characteristic pains and blindness, the result of optic atrophy, and who has no inco-ordination; in his case, as in that recorded by Buzzard, the knee-jerk is absent.¹ The lightning pains are sometimes so severe as to make the patient tire of life; and cases have occurred in which ataxics, worn out by repeated attacks of lightning pains and despairing of relief, have committed self-destruction.

Hyperæsthesia of the skin is observed in many cases; like the lancinating pains it is paroxysmal and fugitive—here to-day away to-morrow. The girdle sensation, which is, as we have seen, the result of hyperæsthesia, is present in a considerable number of cases.

Anæsthesia.—Loss of tactile sensibility is a very common symptom. In the earlier stages of the affection it is partial or incomplete; later it may be total. Sensibility to pain and temperature is often also impaired. In consequence of the incomplete anæsthesia, various subjective alterations are experienced by the patient; in many cases, for example, he feels as if he were standing on cotton wool, a bag of feathers, etc.

¹ *Diseases of the Nervous System*, p. 7.

Retardation of sensory conduction, especially of the conduction of painful impressions, is present in a considerable number of cases; the prick of a pin, for example, may be at once felt as a tactile impulse, but a considerable interval may elapse before a sensation of pain is experienced.

Derangements of the motor nerve apparatus.— Since the lesion is, in the great majority of cases, confined to the lower portions of the cord (the lumbar and lower dorsal regions), it follows that the motor derangements, which constitute the most striking feature of the disease, are usually observed in the muscles of the lower extremities. The most prominent motor derangement is difficulty in walking. It is due to inco-ordination and not to loss of motor power; it is necessary to emphasise this fact, and to call attention to the circumstance that the muscles are well developed during the second stage of the disease, for the difficulty in walking was formerly thought to be due to paralysis, and the disease was classed with many other affections under the common term '*paraplegia*.' The difficulty in walking and standing is at first slight, and is only noticed in the dark or when the patient shuts his eyes; in many cases the unsteadiness is first observed when the patient washes his face; he finds that when he shuts his eyes to protect them from the soap, he has difficulty in maintaining his equilibrium, and tends to stagger and fall.

Should the patient come under observation at this stage of the disease, the co-ordinating and balancing powers are to be tested in the manner described on pages 141 and 142.

In the course of time the inco-ordination becomes greater, and the characteristic gait is developed.

The gait of locomotor ataxia.—The gait is very characteristic, though, as has been already mentioned, not absolutely pathognomonic; the patient walks with sticks; in typical cases, he keeps his eyes fixed on his feet or on the ground in front of him; the steps are taken at regular intervals, slowly and with deliberation, but the movements of the legs are irregular; the feet are jerked outwards, the heels brought suddenly to the ground with a stamp. In uncomplicated cases he walks in a straight line. There is no giddiness, the unsteadiness being, as Duchenne long ago pointed out, not due to the head but to the legs.

The unsteadiness in walking and in gait is much aggravated by psychological causes; ataxic patients, knowing their unsteadiness, and dreading accidents, are extremely loth to move in the dark, to walk over a slippery pavement or in a crowded thoroughfare. The extreme unsteadiness which they manifest under such circumstances is partly due to timidity.

When the lesion involves the postero-external columns in the cervical region, inco-ordination of the muscles of the upper extremities will of course be observed.

In exceptional cases the lesion chiefly involves the mid-dorsal region, and the inco-ordination affects the muscles of the spine. (See page 87.)

During the stage of full development the nutrition of the muscles is well preserved; their electrical reactions are either normal or undergo a simple decrease; in the earlier periods a simple increase sometimes occurs. In fully developed cases the muscular sense is impaired, and in some cases altogether abolished.

In the third stage of the disease, the lesion occasionally extends to the anterior cornua; atrophy of the muscles then develops. The nerve nuclei in the pons and medulla may be invaded in the same manner. Buzzard has recorded two cases in which ophthalmoplegia externa was developed.¹

The condition of the reflexes.—The patellar tendon reflex is generally abolished at an early stage of the affection,² and in many cases of this description, as Buzzard, Erb, and other observers have shown, the 'mechanical irritability' of the quadriceps extensor cruris may be normal or even increased.

The condition of the *superficial reflexes* varies in different cases. In the majority, the plantar reflex is impaired at an early stage and finally abolished; but it sometimes happens that a lively reflex can be obtained by tickling the sole when

¹ *Brain*, April 1882, p. 34.

² In those exceptional cases in which the knee-jerk exists, the lesion is probably situated above the lumbar enlargement. Two cases of this description have come under my own notice; in both, the inco-ordination involved the muscles of the trunk more than the muscles of the lower extremities, and was of the 'coarse' kind which I have described in speaking of cerebro-spinal sclerosis. (See page 87.)

the patellar tendon reflex is completely obliterated,—a fact which is probably to be explained, as I have previously suggested, by supposing that the course of the fibres, which conduct the superficial and deep reflexes through the posterior columns of the cord is different. (See fig. 127.)

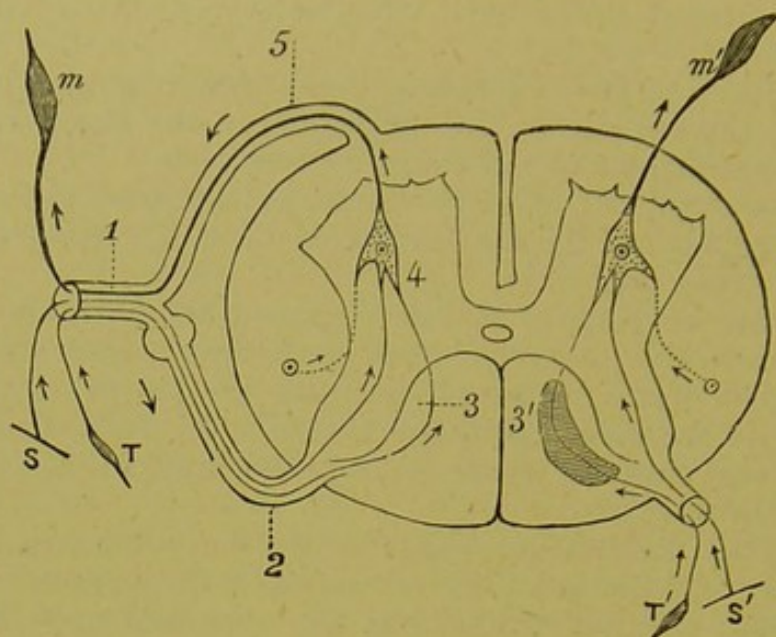

FIG. 127.

Diagrammatic representation of the reflex functions of the Spinal Segment.

The left half segment is normal. The right half represents the early stage of locomotor ataxia, the position of the lesion being shaded dark.

S, Skin from which sensory fibres pass through the common sensory motor nerve trunk, posterior root, and posterior horn of grey matter to the reflex centre (4)
T, Tendon, muscle, and fascia, from which the sensory fibres pass which conduct the deep reflex movements. These fibres traverse the postero-external column.

m, Muscle supplied by the anterior root of the left half segment. The dotted line passing from the crossed pyramidal tract in the lateral column represents the inhibitory fibre.

The arrows show the course of the reflex impulse.

On the right side the deep reflex movements are seen to be arrested by a lesion in the postero-external column.

The pupil reflex to light is abolished in a large proportion of cases; and it is important to remember that in these cases the contractility of the iris on efforts of accommodation for near objects, *i.e.* on convergence, is still retained. This condition was first described by Dr Argyll Robertson, and is sometimes called the 'Argyll Robertson phenomenon.'

The abolition of the pupil reflex is, I think, probably due to a lesion in the neighbourhood of the aqueduct of Sylvius, and is independent of the cord lesion. The contraction of the iris, which is produced by a ray of light falling upon the retina, is a reflex act;—the sensory fibres which carry the impression inwards are the fibres of the optic nerve;—the centre is probably situated in the grey matter around the aqueduct of Sylvius;—the motor fibres which carry the impression outwards are the fibres of the third nerve which supply the circular fibres of the iris. Now, in those cases in which the Argyll Robertson phenomenon is present, there may be no affection of vision. Hence the break in the reflex arc is not situated in the retina; nor in the optic nerve between the retina, and that point at which the fibres of the optic nerve carrying visual impressions to the cerebral cortex diverge from those which pass to the reflex centre for the pupil; while the fact that the pupil responds to efforts of accommodation seems to show that the reflex centre, and the motor nerve, *i.e.* the third nerve, are healthy. (I am aware that some writers argue from this fact that there are two centres for the iris, one connected with the reflex action to light, the other with the semi-voluntary action of the pupil on accommodation for near objects.) Hence I am of opinion that the break in the reflex arc is probably situated either in the corpora geniculata, or at a point between the corpora geniculata and the reflex centre in the grey matter of the aqueduct of Sylvius.

Derangements of the vesical and rectal reflex mechanisms are frequently met with in locomotor ataxia. In the earlier stages, symptoms of vesical irritation, such as painful micturition, 'precipitant' urination, stabbing pains in the neck of the bladder, etc., are the most frequent; in the fully developed periods, paresis of the detrusor, with consequent slow micturition and dribbling, or actual paralysis of the bladder may occur. In the third stage, cystitis is a common complication, and complete insensibility of the urethra is occasionally observed.

Constipation occurs in the great majority of cases; in some, it is due to diminished or abolished reflex action; in others, to paralysis of the gut. Stabbing pains and a peculiar, painful feeling of over-distention of the rectum are frequent during the first and second periods of the disease. Anæsthesia of the anus is occasionally associated with the anæsthesia of the urethra, to which I have just referred.

Attacks of diarrhæa, which seem to be in some respects analagous to the *gastric crises* and attacks of vomiting, are of exceptional occurrence.

The sexual reflex.—In the earlier stages, increased sexual

desire (satyriasis) is not uncommon; it is usually combined with a condition of 'irritable weakness.' In fully developed cases, the sexual appetite is usually very much impaired, or completely abolished, and in the later periods there may be absolute impotence.

The eye symptoms of locomotor ataxia.—Derangements of the visual apparatus are frequently met with; the more important are:—

1. *Temporary paralysis* of the levator palpebræ superioris, giving rise to ptosis; or, of one or other of the straight muscles of the eyeball, producing diplopia and (sometimes) squint. These conditions are of common occurrence in the earlier periods of the case, and are of considerable diagnostic significance.

2. *Loss of the pupil reflex to light.*—This condition, and the so-called 'Argyll Robertson phenomenon,' have been already referred to.

3. *Myosis*—contraction of the pupil. This condition occurs in a considerable number of cases; in some the contraction is extreme, and the pupils are 'pin-pointed.' Moderate contraction of the pupils is probably due to a destructive lesion of the sympathetic fibres in the cilio-spinal region of the cord; but extreme contraction—a condition which is not uncommon in the later stages of the disease—can hardly be due to simple paralysis of the radiating fibres, especially when it is remembered that in many of these cases, the reflex contraction of the pupil to light is interfered with. Extreme contraction probably results from an irritation of that portion of the third nerve nucleus from which the fibres which supply the circular fibres of the iris proceed.

4. *Inequality in the size of the two pupils.*—This condition is sometimes met with; in some cases it results from derangement of innervation; in others it is due to iritic adhesions, which have in all probability resulted from previous syphilis.

5. *Optic atrophy—dimness of vision—loss of the perception of colours.*—Grey atrophy of the optic nerve occurs in a considerable number of cases. The perception of colours is interfered with; green is first lost, then red, then yellow, and last of all blue. The visual field is diminished, and finally complete blindness may be established. The characteristic atrophy of the discs can of course be seen with the ophthalmo-

scope; and it is important from a diagnostic point of view to remember that this symptom may occur at an early stage of the disease, indeed, in some cases, as in one which I have myself observed, and in another recorded by Dr Buzzard, it is the first symptom.

6. *Ophthalmoplegia externa*.—This rare condition, in which all the external muscles of the eyeball are paralysed, has been observed by Buzzard¹ in two cases of locomotor ataxia, and probably depends upon the fact that the nerve nuclei in the pons Varolii have become destroyed in the same manner as the multipolar nerve cells of the spinal cord are occasionally destroyed in the advanced stages of the case. Mr Hutchinson found in six of his cases of ophthalmoplegia externa 'the lower extremities more or less weak, and a condition approaching more or less closely to locomotor ataxia,' and he makes the important remark, 'there can be no doubt that ophthalmoplegia externa is sometimes a part of the general malady known as progressive locomotor ataxia, especially when that disease is due to syphilis.'²

Trophic alterations in the skin are occasionally, though not very frequently, observed. Herpetic eruptions are the most common; the vesicles occur in successive crops, and in some cases a distinct relationship can be traced between the crops of herpes, and attack of lightning pains. Towards the terminal period of the disease, bed-sores sometimes form, and tend to hasten the fatal termination.

Trophic alterations in the bones and joints.—Professor Charcot was the first to direct attention to the peculiar disease of the bones and joints which occurs in a small proportion of cases of the disease. The condition seems to be more common in women than in men; the joint tissues become rapidly disorganised; the heads of the bones are absorbed; and marked deformities may be produced. These alterations, which are well seen in figs. 128, 129, and 130 (copied from Charcot), may give rise to marked external deformities (see fig. 131). A remarkable feature of the joint lesion is the fact, that it is attended by little or no pain,—a circumstance which is probably due to the associated analgesia. The larger joints, such as the knee, shoulder, and elbow, are

¹ *Brain*, April 1882, p. 34

² *Trans. Med. Ch. Soc.*, London, 1879.



FIG. 128.

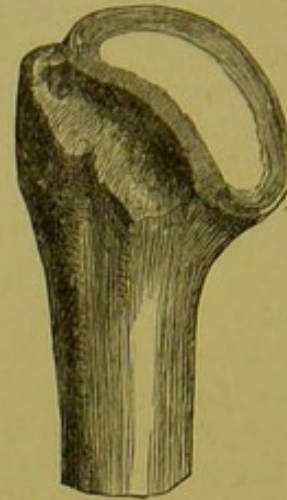

FIG. 129.

FIG. 128.—*The head of a humerus from a case of Locomotor Ataxia affected with Charcot's joint lesion.*

FIG. 129.—*Healthy humerus for comparison.—(After Charcot.)*

most liable to be affected. The soft tissues around the joint are much swollen, the swelling being partly due to serous effusion, partly to solid induration. The pathological alterations are very similar to those met with in chronic rheumatic arthritis; but the two conditions differ in the facts; (1.) that one is acute and the other very chronic; (2.) that in chronic rheumatic arthritis the smaller joints and the hip are most frequently affected, whereas in locomotor ataxia the knee and shoulder are most often involved; and (3.) that, in the joint affection of locomotor ataxia, there is usually a considerable amount of liquid effusion, not only into the joint itself, but into the surrounding soft tissues, and that dislocations are very apt to occur; in chronic rheumatic arthritis effusion into the joints is seldom seen, the soft tissues are not infiltrated, and dislocations are very rare. The affected bones become more friable, and are apt to fracture spontaneously, which condition, like the joint affection, is unattended by pain. The exact pathological cause of the joint lesion is not yet decided. Some authorities believe that it is due to an affection of the anterior cornua of the spinal cord,—a view which seems to be contradicted by the facts, that



FIG. 130

Spontaneous fractures of the femur, and the joint lesions of Locomotor Ataxia.

(After Charcot).

A normal femur is represented on the left of the figure, for the purposes of comparison.



FIG. 131.
Patient affected with the joint lesion of Locomotor Ataxia. (After Charcot).

there is no associated muscular atrophy, that the joint affection may be an early symptom, and that the anterior cornua have been found healthy in some cases which have been examined *post-mortem*. Dr Buzzard thinks that it is probably due to a lesion of the medulla oblongata.

The condition, which has been long known under the name of *perforating ulcer of the foot*, has been observed in some cases of locomotor ataxia, and seems to be analogous to the trophic lesions previously described.

Spontaneous shedding and deformities of the toe nails, usually the nails of the great toes, and falling out of the teeth, have also been observed in a considerable number of cases; these trophic lesions are always associated with attacks of lightning pains, and are by some observers supposed to be due to neuritis of the peripheral nerves.¹

Gastric crises.—Attacks of vomiting and gastralgia occur in a small proportion of cases, and have been termed 'gastric crises.' They are more frequent in women than in men, and are, as Dr Buzzard has shown, apt to be associated with Charcot's joint lesion.

These gastric crises may occur, as Charcot has pointed out, quite at the outset of the affection. They are characterised by sudden paroxysmal attacks of severe and copious vomiting and pain in the stomach, and are usually accompanied by great prostration and headache. The abdomen is retracted, the bowels constipated, there is no fever, but the pulse may be unusually rapid. Leyden states that gastric crises are not peculiar to locomotor ataxia, but are sometimes met with in other cord lesions. They seem to be analogous to the lightning pains with which indeed they are usually associated. In the few cases which have been examined the stomach has been found healthy. Dr Buzzard suggests that they are due to irritation of the nucleus of the vagus. This opinion, he states, has received support from an observation of Pierret, who found in a case of tabes, with characteristic

¹ 1. In a case of shedding of the teeth reported by Demange, and which was examined *post-mortem*, sclerotic lesions were found in the floor of the fourth ventricle, and the nuclei of several of the nerves, including that of the trigeminus, were implicated. For a full description of the trophic affection of the nails, see Dr Domecq-Turon's work, '*De la Chute de la Dystrophie des Ongles chez les Ataxiques.*'

gastric crises, sclerosis of the fasciculus gracilis in immediate relation with the nucleus of the vagus. 'The fibres of the vagus and accessory are in such close proximity at their point of origin that chronic inflammation of the immediately adjacent tissues may be expected to cause both sensory and motor disturbance—pain in the stomach and vomiting.'¹

The *mental faculties* are usually quite clear, but, as I have previously remarked, this disease is not uncommon in patients suffering from *general paralysis of the insane*. Temporary apoplectic and epileptiform attacks have occasionally been observed. Intercurrent febrile attacks occasionally occur, and repeated attacks of bronchitis are sometimes, though rarely, observed.

Course.—The affection is very chronic; cases frequently last ten, fifteen, or twenty years; periods of temporary improvement are not uncommon, but the termination is almost invariably in death; the fatal termination is generally due to some intercurrent pulmonary affection; to cystitis and surgical kidney; or the fatal issue is accelerated by the formation of a bed-sore. Schultze (*Archiv f. Psych* xii. p. 232, quoted in *Brain*, April 1882, p. 128) has recorded a case in which most of the symptoms disappeared, but in which the pathological lesion characteristic of the disease (*i.e.* sclerosis of the posterior columns of the cord) still remained.

DIAGNOSIS.—*In the earlier stages, i.e.* before the inco-ordination and characteristic gait are developed, the pains are often put down to *rheumatism* or *neuralgia*. The characters of the pains (see page 224) are, however, quite peculiar, and, to a well-informed observer, at once suggest a lesion of the posterior columns. When optic atrophy is an early symptom, its true character may in such cases be easily overlooked; locomotor ataxia should always be suspected when dimness of vision and optic atrophy are established without any obvious cause; and the other early symptoms, especially lightning pains, abolished patellar tendon reflex, the 'Argyll Robertson phenomenon,' and commencing inco-ordination should be carefully inquired after. The stomach attacks (*crises gastriques*) may also occur before the inco-ordination is developed, and in these cases the condition is often put down to simple dyspepsia.

¹ *Brain*, April 1882, p. 49.

When the *second stage* is reached the diagnosis should present little difficulty. The facts, that the gross motor power is preserved, and that the difficulty in walking depends upon inco-ordination, at once distinguish the case from the paralytic affections with which it was at one time confounded. Disease of the cerebellum and cerebro-spinal sclerosis are the two affections which are most liable to be mistaken for locomotor ataxia.

The differential diagnosis of locomotor ataxia and cerebellar disease.—1. In cases of cerebellar disease, the gait is different; the patient reels like a drunken man, and complains of feeling giddy; or, he walks with that form of gait which depends on weakness or inco-ordination of the lumbar muscles.

2. Positive symptoms of cerebellar disease, such as vomiting, headache, double optic neuritis, are present. Hemiplegia occurs in some cases of cerebellar disease; and tonic convulsive attacks, in which the muscles of the spine are chiefly affected, may be observed.

3. The characteristic early symptoms of locomotor ataxia (lightning pains, abolished knee-jerk, 'Argyll Robertson phenomenon,' and sensory derangements) are wanting.

The differential diagnosis of typical cases of cerebro-spinal sclerosis and of locomotor ataxia presents no difficulty, and is made by attention to the following points:—

1. *The gait.*—This is quite different in the two cases (see pages 85 and 86).

2. *The condition of the mental faculties and of speech.*—In locomotor ataxia the mental functions are usually quite clear; there is no affection of speech; vertigo and headache are uncommon. In cerebro-spinal sclerosis there is usually some dulling of the mental faculties; vertigo and headache are frequent; and alteration in speech common.

3. *The presence of a rhythmical tremor on voluntary movement.*—This, which is such a characteristic feature of cerebro-spinal sclerosis, does not occur in locomotor ataxia.

4. *The presence of lightning pains.*—These are not present in cerebro-spinal sclerosis, unless the postero-external columns are invaded.

5. *The condition of the patellar tendon reflex.*—The knee-

jerk is (usually) exaggerated in cerebro-spinal sclerosis, though it may be abolished when the lesion involves the postero-external column in the lumbar region; it is, of course, abolished in locomotor ataxia.

6. *The condition of the pupil.*—The Argyll Robertson phenomenon does not occur in cerebro-spinal sclerosis,¹ but is very generally present in locomotor ataxia.

But while there is no great difficulty in making a diagnosis in typical cases, there are other cases in which the distinction is very difficult, or even impossible. In cases of locomotor ataxia, for instance, in which the lesion is chiefly situated in the dorsal region, and in which the lumbar enlargement escapes, the inco-ordination involves the spinal muscles rather than those of the lower extremities. The gait differs from the typical gait, which depends upon sclerosis of the postero-internal columns in the lumbar region. Again, in those cases in which the lesion is confined to the dorsal region, the knee-jerk may be exaggerated. The differential diagnosis in such cases must be determined by the facts placed under 2, 3, 4, and 6 in the previous paragraph, together with the history, general course, and development of the two affections. Again, the lesion in the early stage of cerebro-spinal sclerosis might be limited to the postero-external columns in the lower dorsal and lumbar regions, and the symptoms be identical with those of locomotor ataxia; the differential diagnosis could then only be made by attention to the general features of the case, the manner in which the symptoms develop and progress, and by observing the future course of events.

PROGNOSIS.—The great majority of cases of locomotor ataxia ultimately lead to death; remissions in the severity of

¹ M. Vincent, quoted by Robin, states that in cases of cerebro-spinal sclerosis in which there is myosis, the pupil contracts both to light and to efforts of accommodation; while M. Coingt, also quoted by the same writer, says that in two cases which he examined, the pupil acted feebly to light, but energetically on accommodation for near objects.—*Les troubles Oculaires dans les maladies de l'encéphale*, page 213. In a very typical case of the disease (cerebro-spinal sclerosis) which I had under observation when the first edition of this work was published, there was marked myosis, but the reaction of the pupil both to light and accommodation was energetic. Professor Charcot and M. Parinaud state that the movements of the pupil both to light and accommodation are normal or exaggerated. *Le Progrès Medical*, Aug. 9, 1884.

the symptoms are not uncommon; complete intermissions occasionally occur; and in a small number of cases a cure is established. Cases with a strong syphilitic history, which come under treatment in an early stage, are probably sometimes cured by anti-syphilitic treatment, but such a happy event is, I think, rarely to be expected. Schultze has recorded a case in which most of the symptoms disappeared, but in which the pathological lesion in the cord remained, and was found after death.

TREATMENT.—In the earlier stages of all cases a vigorous anti-syphilitic treatment should be adopted; tincture of iodine may be painted over the dorsal and lumbar spines; ergot is strongly recommended by some authorities. Where these means fail, the galvanic treatment¹ should be commenced, and nitrate of silver ($\frac{1}{4}$ to $\frac{1}{2}$ a grain three times a day) administered. The drug must be given for some months, not continuously, but with occasional intermissions, so as to avoid the risk of 'staining.' The actual cautery may also be applied on each side of the spinal column, at a point corresponding to the seat of the lesion; some authorities speak very highly of this form of counter-irritation, others have not found it give relief. Dr Rumpf claims to have obtained successful results from the application of the electric brush along the back and legs; he describes one case in which lightning pains, ataxia, and disturbed micturition, which had lasted for two years, disappeared after a six weeks course of treatment.²

Baths are strongly recommended by some German observers, and Rosenthal³ speaks very highly of hydrotherapeutics. Exposure and over-fatigue of all kinds must be avoided. The general health is to be carefully attended to, in accordance with general principles. Where there is a tendency to emaciation, cod-liver oil is often highly beneficial.

The *lightning pains* are best relieved by subcutaneous injections of morphia; bromide of potassium in large doses, and the constant (galvanic) current, in some cases give relief. Althaus speaks highly of the salicylate of soda in twenty

¹ For the manner of applying the galvanic current (see p. 171).

² (*Neurolog. Centralblatt*, 1882, No. 2 and 3; quoted in *Brain*, April 1882, p. 135.)

³ *Diseases of the Nervous System*, p. 259.

grain doses,¹ but in my hands it has not proved very efficacious, Buzzard relieved the pains in one of his cases by Indian hemp. Belladonna and sulphate of quinine, have also been recommended. Stretching the sciatic or other large nerve trunk seems to relieve the pains, but it does not appear to produce any beneficial effect on the general course of the disease, and it is not altogether free from danger. A decided opinion, either for or against this plan of treatment, is hardly, I think, as yet warranted by facts.

The *gastric attacks* are probably best treated by morphia; but bismuth, and saccharated pepsin, in doses of fifteen to twenty grains with each meal, are strongly recommended by Hammond.²

The *optic atrophy* is uninfluenced by treatment; strychnine, which seems useful in some cases of optic atrophy arising from other causes, does not appear to produce any beneficial effect on the grey atrophy of locomotor ataxia, while it is hurtful rather than otherwise so far as the general condition is concerned.

The derangements of the bladder and rectum, bed-sores and other complications, must be treated on general medical principles.

¹ *British Medical Journal*, Nov. 9, 1878, p. 687.

² *Diseases of the Nervous System*, p. 633.

INDISCRIMINATE LESIONS.

- (1) *Myelitis* { Acute.
 { Chronic.
- (2) *Landry's Paralysis.*
- (3) *Disseminated Sclerosis.*
- (4) *Intra-medullary Hæmorrhage.*
- (5) *Intra-medullary Tumours.*

MYELITIS.

Inflammation of the spinal cord may be either acute or chronic; and it is necessary to consider the two varieties separately.

ACUTE MYELITIS (*Acute inflammation of the spinal cord.*)

ÆTIOLOGY.—In many cases the exact cause of the attack is obscure. The condition seems more common in youth and early adult life than in children or old people.¹

Predisposing causes.—Anything which debilitates the system as a whole, and the cord in particular, seems to act as a predisposing cause. Sexual excess, and excessive muscular exercise, probably act as predisposing causes; though I have known excessive muscular exertion act as an exciting cause, and reproduce a myelitis which had been recently recovered from.

Exciting causes.—The chief exciting causes are exposure to cold and wet; traumatic injuries, such as blows on the back, concussions of the spine; extension of the inflammatory process from adjacent and distant parts, especially from the (adjacent) membranes, or from the (distant) urinary organs; acute inflammatory affections, such as diphtheria, small-pox or typhoid;² syphilis; excessive bodily exercise, though this is rare; and compression of the cord by diseased bones, tumours, or thickened membranes.

Pathology and morbid anatomy.—The extent of cord which happens to be involved varies greatly in different cases

¹ The system disease (*polio-myelitis anterior acuta*) is, as has been already pointed out, very much more common in children than in adults; but that affection has been expressly excluded from the present section.

² In these cases the inflammatory process is usually sub-acute.

and several distinct varieties of the disease are accordingly described by systematic writers. The more important of these forms are :

1. *Acute general myelitis*, in which a large extent of the cord is affected by the inflammatory process.

2. *Acute central myelitis*, in which the central grey matter is chiefly affected.

3. *Acute transverse myelitis*, in which the whole transverse section is affected, but in which the vertical extent of the lesion is small. The lumbar, dorsal, and cervical regions are all liable to be invaded in this manner.

4. *Acute unilateral myelitis*, in which half of one or more segments in the lumbar, dorsal, or cervical regions, is implicated.

5. *Acute disseminated myelitis*, in which numerous distinct foci of inflammation are scattered throughout the cord. This condition is very generally syphilitic.

6. *Acute bulbar myelitis*, in which the medulla oblongata is implicated by the lesion.

In addition to this division, which is based upon the position and extent of the inflammatory lesion, another classification which is sometimes useful is the ætiological; it attempts to classify the inflammatory process in accordance with its cause. Thus we have an acute *traumatic* myelitis, an acute *syphilitic* myelitis, an acute *idiopathic* myelitis, and so on.

The morbid anatomy of acute myelitis.—Three stages are usually described. In the *first*, that of *congestion* or *stasis*, the affected portion of cord is usually seen on section to be red and hyperæmic; it swells up above the level of the adjacent healthy tissue, and is somewhat softer than natural. In some cases of acute myelitis no hyperæmia and redness are visible to the naked eye; in more than one instance of acute myelitis following fracture and displacement of the vertebræ, I have found the cord, to the naked eye, simply swollen and softened, but on microscopical examination presenting all the appearances of acute inflammation. *On microscopical examination*, the vessels are found to be distended with blood; the lymphatic sheaths may be crowded with leucocytes and capillary hæmorrhages are sometimes present (see figs. 132 and 133). The axis cylinders and nerve cells are, even in the early stages, hypertrophied (see figs. 134 and 135). The connective tissue elements are commencing to proliferate, the stellate corpuscles (Deiters' cells) being unusually prominent.

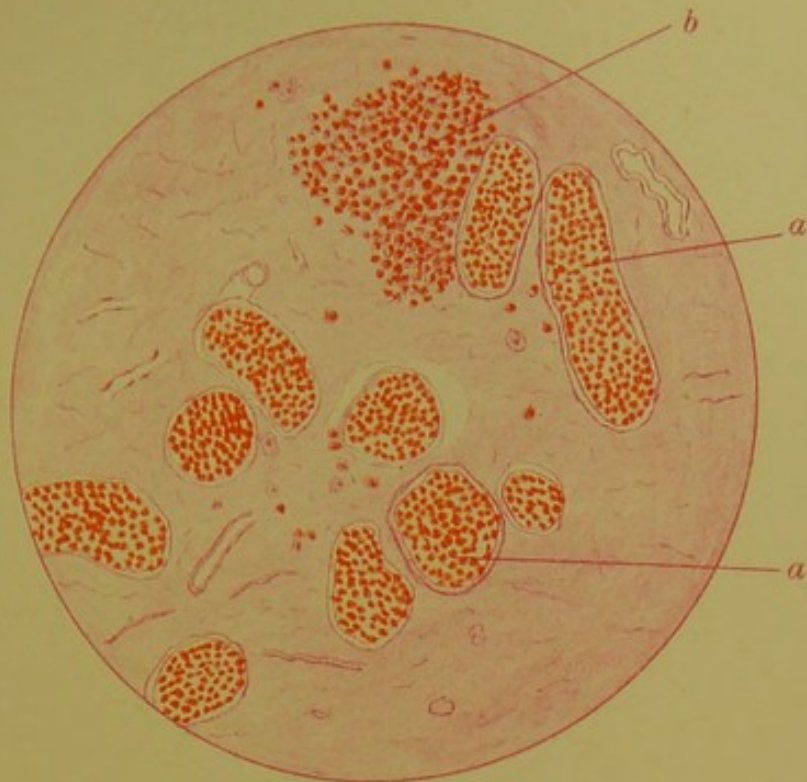

FIG. 133. *Transverse section through the anterior horn of grey matter in a case of myelitis, showing great dilatation and engorgement of the blood-vessels and extravasation of leucocytes into the nervous tissue. (x about 200 diameters.)*

a, a, dilated and engorged blood-vessels; b, extravasation of leucocytes.



FIG. 132. *Transverse section through the anterior horn of grey matter in a case of myelitis, showing enlargement of the blood-vessels. (x about 50 diameters.)*

a, a, enlarged blood-vessels in the anterior horn; b, anterior median fissure; c, posterior median septum. I am indebted to Dr Dickinson of Liverpool for the portion of cord from which these sections were made.

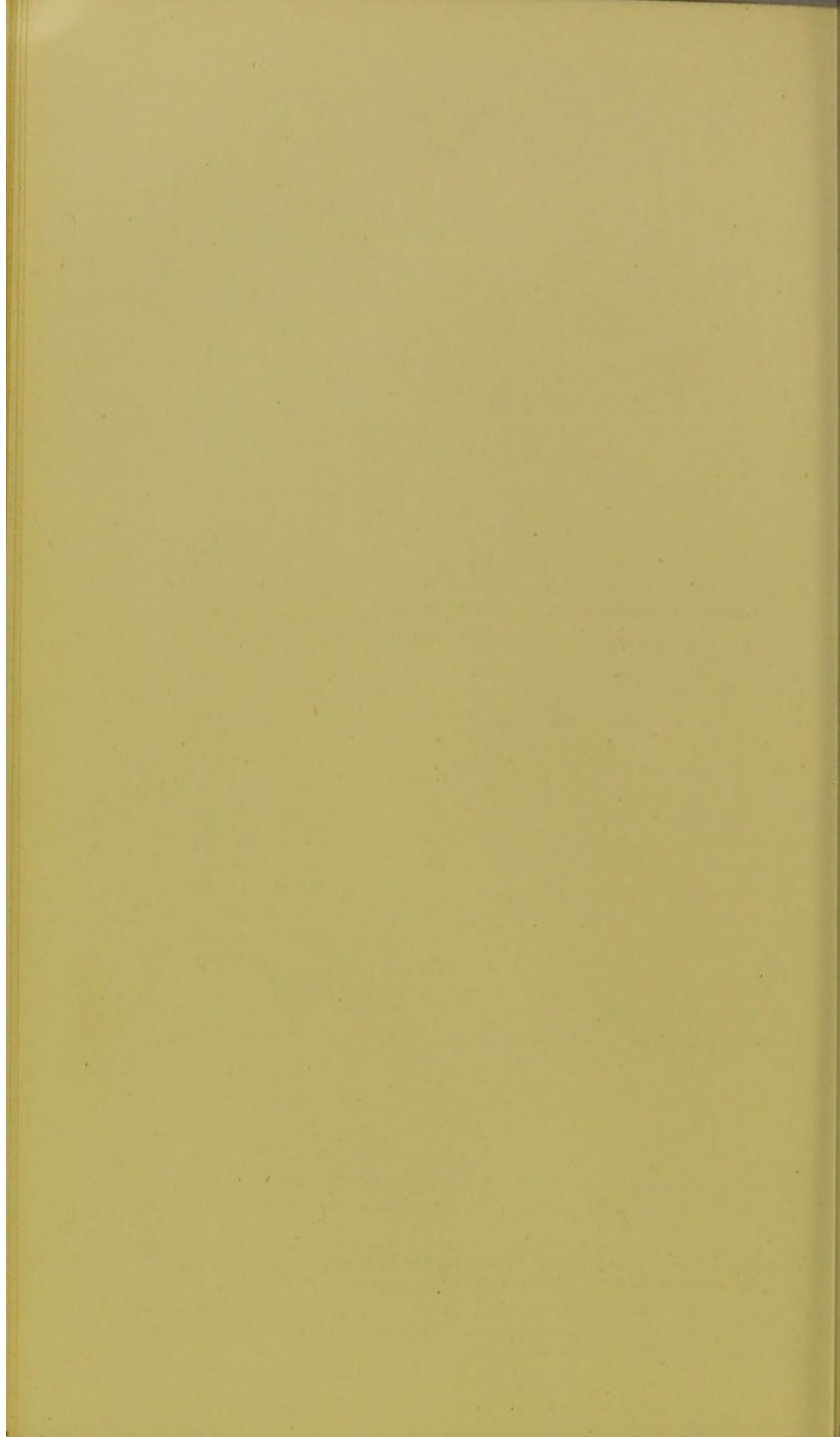

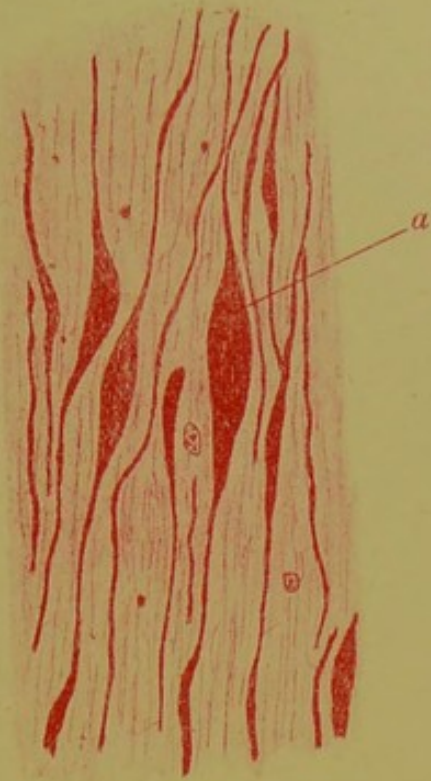

FIG. 134.

Longitudinal section through the Spinal Cord in Myelitis, showing hypertrophy of the axis cylinders. (After Charcot.)

a. Largest axis cylinder.

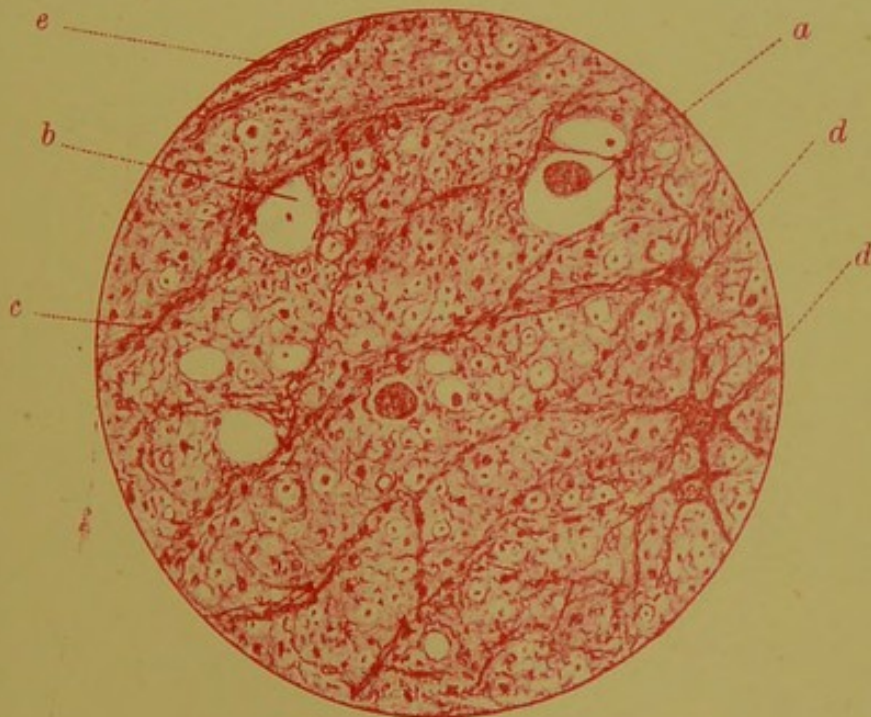

FIG. 135.

Transverse section through the dorsal region of the Spinal Cord in a case of Chronic Myelitis from compression. Stained with carmine, mounted in dammar, and magnified about 250 diameters.

a, Hypertrophied axis cylinder seen in transverse section; b, dilated nerve tube containing a normal axis cylinder; c, sclerotic tissue containing numerous nuclei; d, d', Deiter's cells; e, blood vessel with thickened walls.



FIG. 137. *Transverse section through the anterior horn of grey matter in a case of chronic myelitis, showing a nerve cell filled with vacuoles. (x about 250 diameters).*

a, vacuolated nerve cell; *b*, *b*, healthy nerve cells.

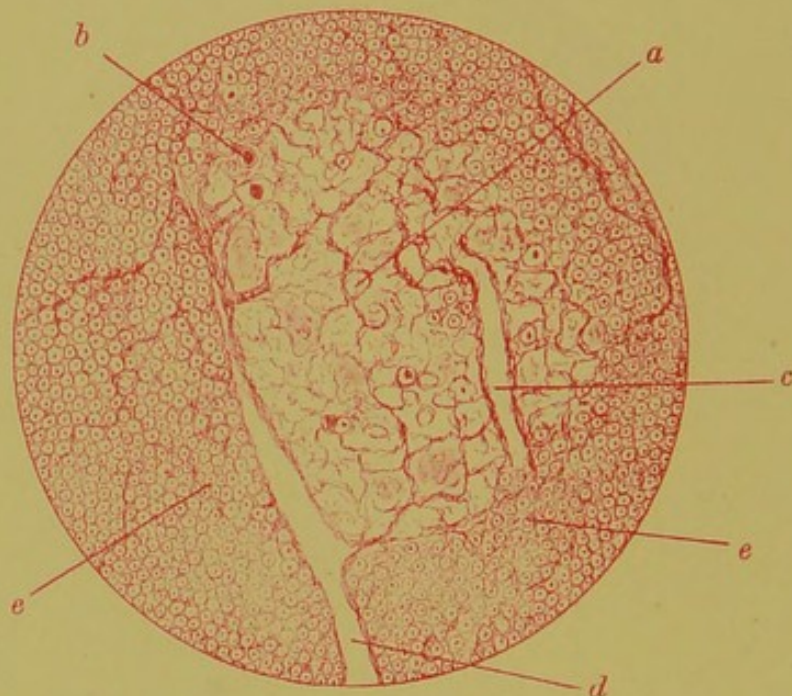

FIG. 136. *Transverse section through a portion of the posterior column, showing a patch of chronic myelitis. (x about 150 diameters.)*

a, patch of myelitis; *b*, enlarged axis cylinder at the border of the patch; *c*, dilated blood-vessel with thickened walls; *d*, posterior median septum, which is a fissure in this case; *e*, *e*, healthy nerve tissue surrounding the lesion. This section, which, to be seen properly, should be held about four inches from the eye, was made from a portion of cord sent to me by Dr Dickinson. The myelitis was probably syphilitic.

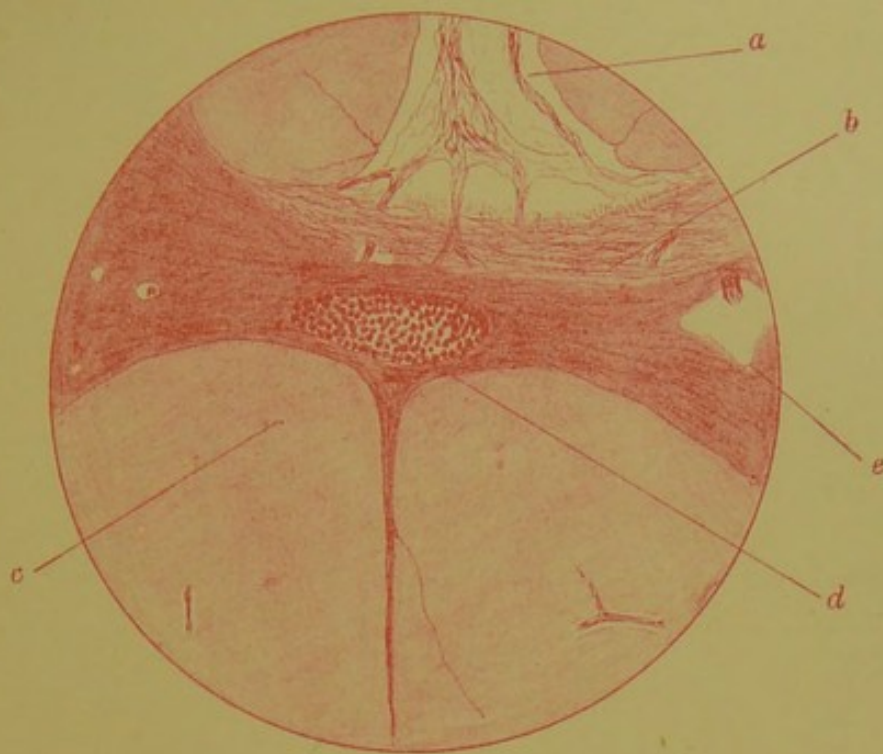

FIG. 138. *Transverse section through the obliterated central canal in a case of Locomotor Ataxia.*

a, Anterior median fissure; *b*, anterior commissure; *c*, posterior column; *d*, central canal filled with small round cells; *e*, space containing blood-vessels.

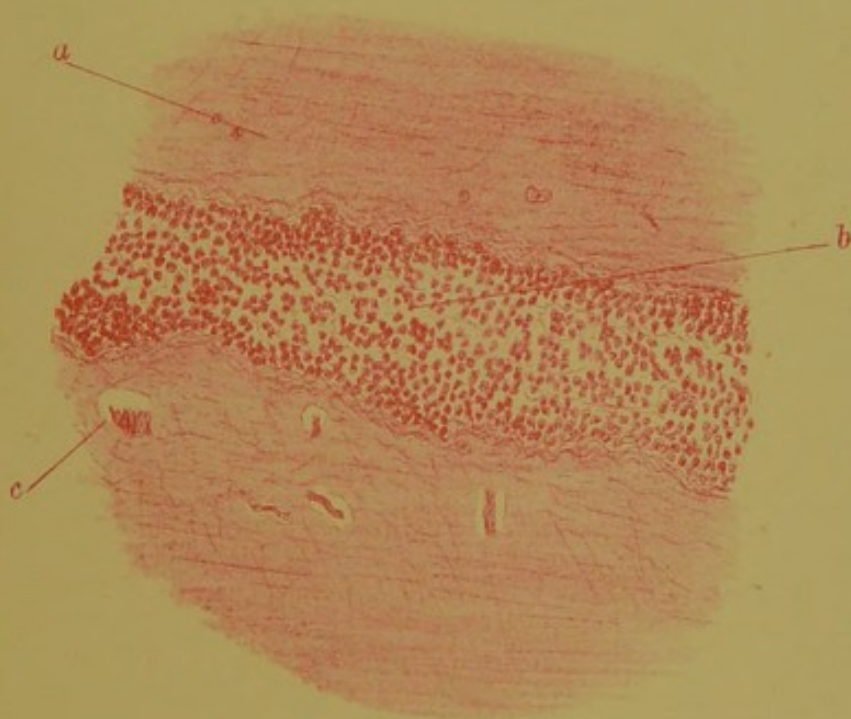

FIG. 139. *Longitudinal section through the obliterated central canal and adjacent parts of the grey matter in a case of Locomotor Ataxia.*

a, grey matter; *b*, central canal, which is filled with small round cells; *c*, blood vessel in the grey matter.





FIG. 140. Transverse section through the cervical enlargement in a case of chronic myelitis, showing patches of military sclerosis (stained black with osmic acid), scattered all through the grey and white matter; the walls of the blood-vessels are also infiltrated here and there with the same hyaloid material, of which the patches of military sclerosis are composed. (Stained with osmic acid and carmine, and magnified about 12 diameters.)

a, a, patches of military sclerosis in the grey, and b, b, in the white matter; c, c, blood-vessels, some of their walls are infiltrated and stained black with the osmic acid.

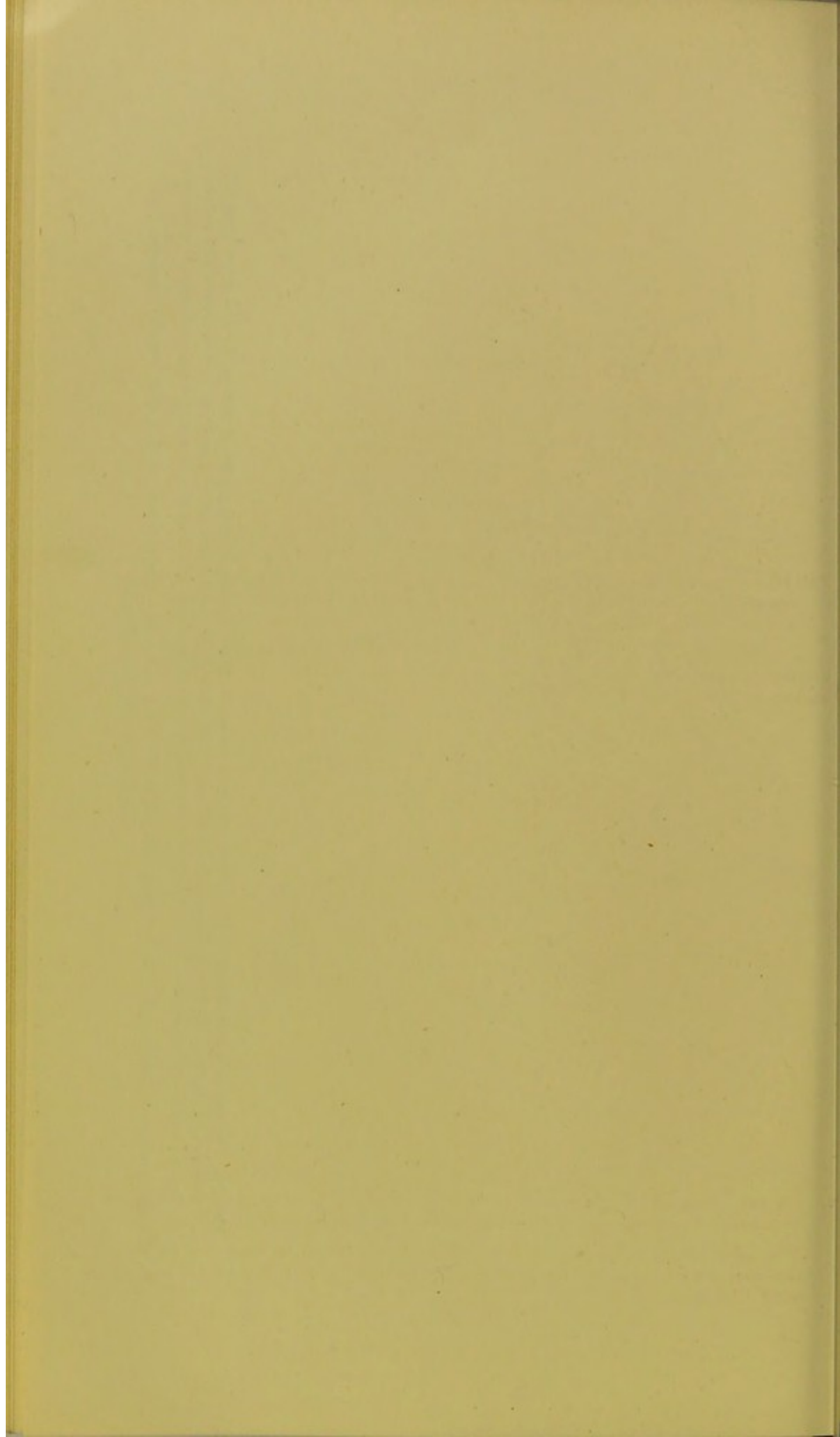

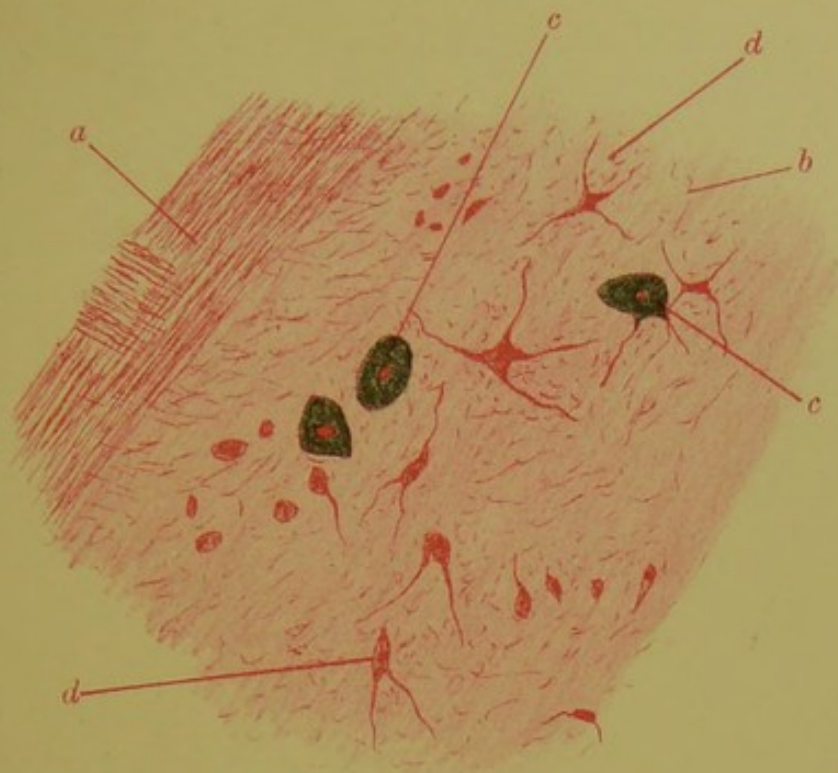

FIG. 141. Longitudinal section through a portion of the anterior horn of grey matter, in a case of chronic myelitis, showing miliary sclerosis of the nerve cells. (Stained with osmic acid and carmine, and magnified about 40 diameters.)

a, white matter of the anterior column; *b*, grey matter of the anterior horn; *c, c*, degenerated nerve cells, stained black with the osmic acid, their nuclei being still visible; *d, d*, healthy nerve cells.

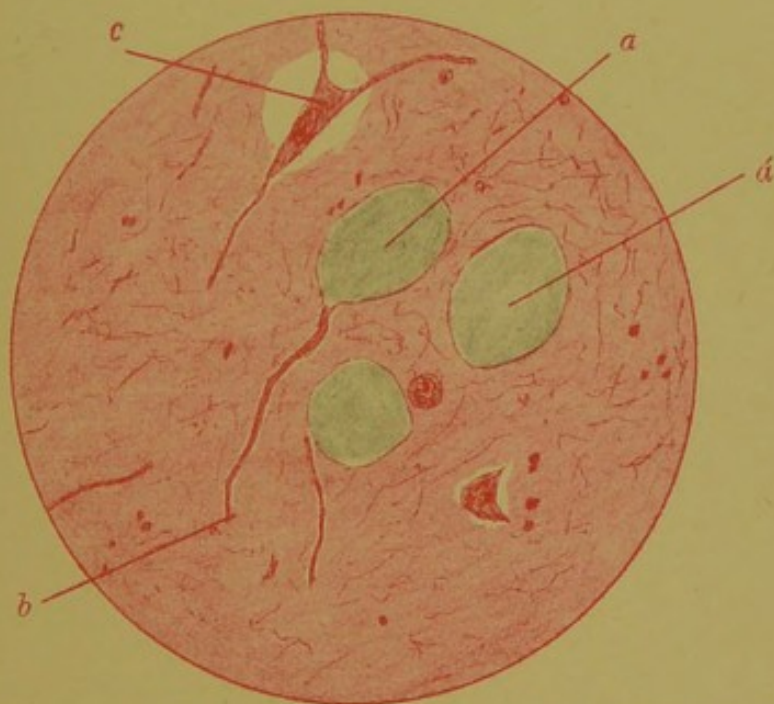
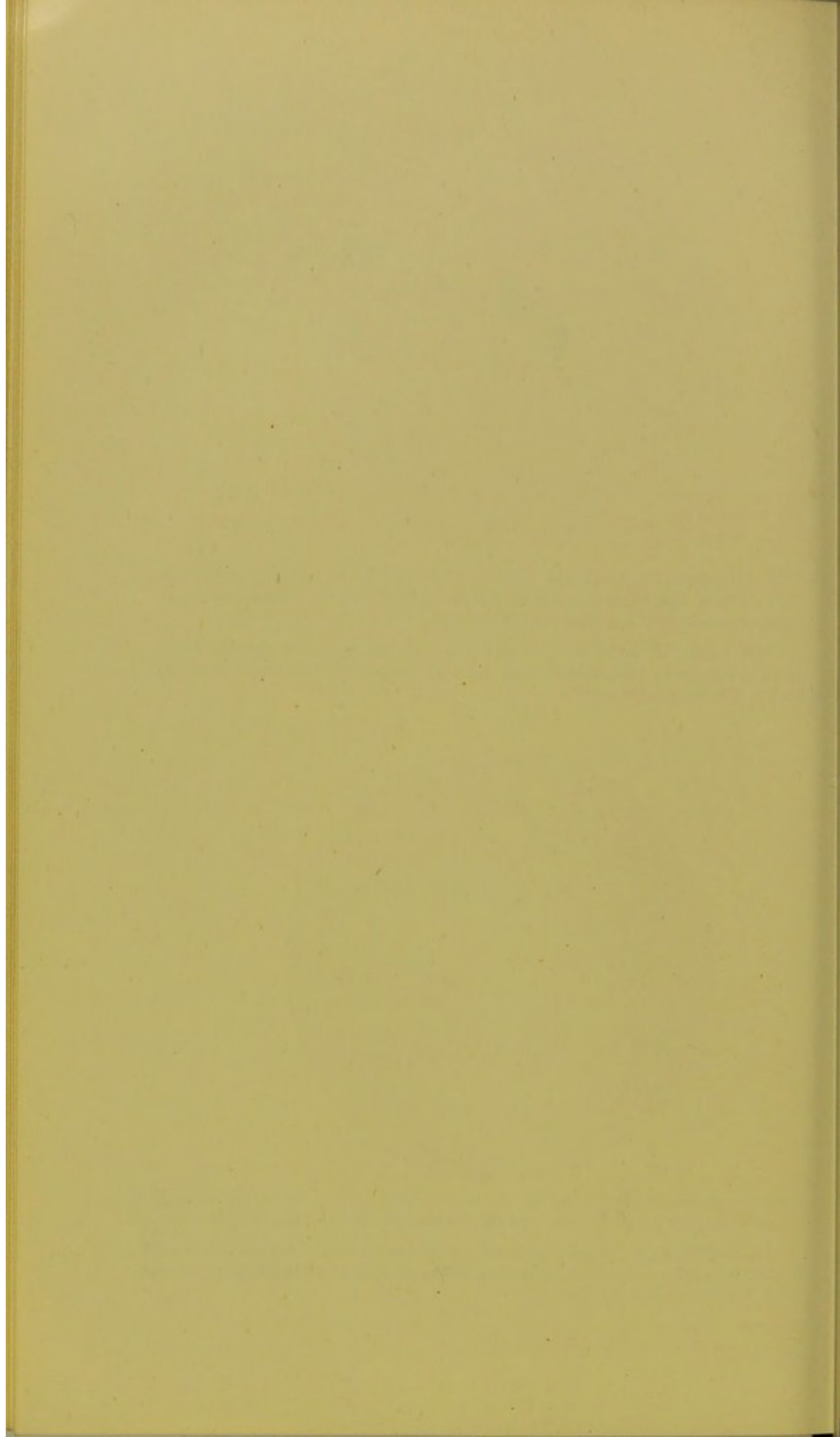

FIG. 142. Transverse section through the anterior horn of grey matter, showing miliary sclerosis of the nerve cells. (Stained with carmine, and magnified about 200 diameters.)

a, a, degenerated nerve cells which do not take on the carmine staining, their nuclei have disappeared; *b*, axis cylinder process coming off from one of the degenerated nerve cells; *c*, healthy nerve cell.



In the softened parts in which the nerve elements are breaking down, compound granule corpuscles and oil globules are seen.

In the *second* stage, that of *exudation and softening*, the redness and hyperæmia have in great part or entirely disappeared, the softening is much more marked; the affected parts may be completely disorganised and liquified. Under the microscope the nerve elements are seen to be broken down; compound granule cells and oil globules are abundant.

In the *third* stage, that of *absorption and cicatrisation*, the softened material is gradually removed. The affected portions contract and become sclerosed. *On microscopical examination*, the compound granular corpuscles and oil globules have in great part disappeared (see fig. 136); the connective tissue trabeculæ are thickened; the connective tissue cells are large and prominent; the blood vessels in the affected part are sometimes enormously dilated and their walls hypertrophied. The central canal is often filled with small round cells (see figs. 138 and 139), this change is not peculiar to myelitis, indeed it has been present in the majority of adult cords (both healthy and diseased) which I have examined. In some cases the nerve cells are vacuolated (see fig. 137). Occasionally after the absorption of the softened tissue, a cyst remains.

In hardened specimens, a glassy, colloid-like exudation, is frequently met with (see figs. 140, 141, and 142); it surrounds the blood vessels and infiltrates the tissues; the nerve cells of the anterior cornu may be greatly swollen and distended by this finely-granular, glistening material; small, round masses of the same material are sometimes seen in the interior of the blood vessels. This glassy swelling of the nerve cells must be carefully distinguished from the inflammatory hypertrophy which Charcot has described. In the true inflammatory swelling the enlarged nerve cells stain deeply with carmine; in the glassy swelling the swollen cells are unaffected by that reagent, osmic acid stains the hyaline material a deep blue black, methyl aniline a rose pink colour; in true hypertrophy the enlarged cells are unaffected by these reagents. The exact significance of this hyaline change is doubtful, but so far as I can form a judgment, it occurs in the great majority of cases of myelitis, both acute and chronic. Some good observers think that

it results from the mode of preparation, and that it is due to the action of spirit. I have not been able to satisfy myself that it is entirely an artificial product. While I am prepared to allow that hardening in spirit favours its production, or as some observers would perhaps say its demonstration, I have satisfied myself that the presence of miliary sclerosis is in most cases evidence of a diseased state of the tissue; take for example two cords, one of which is perfectly healthy and the other affected with myelitis, harden them both in the same way, using some spirit as part of the hardening fluid; examine both cords at the end of six weeks, miliary sclerosis will, so far as I have been able to observe, be developed to a much greater degree in the disease than in the healthy cord. Further, Dr Tuke informs me that he has frequently met with patches of miliary sclerosis in brains which have been entirely hardened in Müller's fluid, he is quite convinced that spirit is not necessary for the production of the lesion. The condition seems to be identical with that which was described by Professor Rutherford and Dr Batty Tuke under the term '*miliary sclerosis*.'

It is often extremely difficult to distinguish simple (non-inflammatory softening) from the softening due to inflammation.

Simple (non-inflammatory) softening probably depends in the great majority of cases upon defective blood supply. Any alteration of the walls, which narrows the vascular canal, will tend to produce it. In some cases plugging (*embolism* or *thrombosis*) of the vessels going to the softened part can be demonstrated, but such cases constitute only a small proportion of the whole.

Erb states that simple (non-inflammatory) softening occasionally results from slow compression of the cord.

The microscopical examination of the softened parts is the only means by which we can distinguish simple softening from the inflammatory variety; Erb gives the following concise account of the microscopic appearances in the two conditions:—

'Wherever we find a large number of cells containing fat granules, tensely distended blood-vessels, numerous young cells, increase of the interstitial tissue, swollen axis-cylinders, etc., we are justified in assuming positively the inflammatory character of the process. On the other hand, when these cha-

racteristics are wanting, and we only find simply swollen and disintegrated nerve-fibres, ganglion-cells in a state of glassy swelling, a few cellular elements and fat-granule cells, and a small quantity of fatty detritus, we must diagnose a simple softening. Further and searching investigations of this point are, however, very much to be desired.'¹

The softening is usually situated in the lumbar region of the cord, and is due, as Dr Moxon has so ably shown, to the peculiar manner in which the lower end of the cord receives its blood supply. Dr Moxon's explanation is so important, that I make no apology for quoting it in full:—

'Here I must take the liberty of drawing your attention to some very well-known anatomical points by which the curious fact that only the legs suffer in the caisson disease is, I think, quite clearly explained. I need scarcely remind you that whilst the spinal canal extends down into the sacrum, the spinal cord does not extend below the lower border of the first lumbar vertebra; but the spinal cord gives off nerves all the way down on each side, and the spinal canal on its part is pierced on each side with a series of openings all the way down, even to the lowest part of it, at pretty even intervals, the openings serving to let out the nerves that arise from the cord. The consequence of this arrangement is of course that the distance between the place of origin of the nerves of the cord, and their place of exit from the canal is short, as to the upper nerves, but increases much as to the lower nerves, so that the nerves run nearly horizontally to the neck and upper limbs, whereas to the loins and legs they run a long way down before reaching the dura mater, extending indeed for many inches, and forming a bunch of long, loose threads, something like a horse's tail, and known as the cauda equina. Now, the spinal cord is suspended within the spinal canal in subarachnoid fluid, which entirely insulates it. And meantime surrounded by this liquid, and insulated by it, the spinal cord itself is out of reach of any blood-supply except such as can come to it from the brain above or else along the nerve-roots at the sides. And in fact the supply of this important part becomes, if I may so speak, one of Nature's difficulties. Let us see how the difficulty is met. The blood-supply to the spinal cord is carried out by slender vessels which come from the vertebral arteries within the cranium. There are three of these arteries—one on the front and two on the back of the cord; they are very slender, and yet have to run along its whole length. No arteries so small as these run so great a length elsewhere in the body, and pressure falls rapidly in minute arteries as the length of pipe increases, so that it becomes necessary to reinforce these slender vessels wherever possible; and advantage is taken of the nerve-roots to send up little reinforcing arteries along these. In the part of the cord corresponding to the neck, upper extremities, and trunk, where the nerve-roots are short, the reinforcing

¹ *Ziemssen's Cyclopaedia of Medicine*, vol. xiii. p. 470.

arteries are also short, and they reach and join and furnish blood to the spinal arteries—so that in this part of the cord every segment of it is supplied with blood from two directions, the anterior spinal artery bringing blood from above and the reinforcing artery from below. But when you approach the tip of the cord the supply from below becomes exceedingly precarious, and even apt to fail entirely, because upon the long strands of the cauda equina the small arteries are too narrow and too long to reinforce the cord with any certainty. But, at the same time, the supply from above has to be furnished with greater difficulty than in the upper regions of the cord, because the original anterior spinal artery is very far away, and the reinforcing arteries even in the lumbar region have to run considerably longer courses than they had in the cervical region.

Thus the tip of the cord has its blood-supply only from above, and deficiently even there, whilst the upper parts of the cord have a better sustained supply both from above and below; and this becomes especially the case upon the cauda equina itself, for here the arteries are exceedingly minute and uncertain in size on the several nerves. Hence we see that the tip of the spinal cord corresponding to the lower limbs and sphincters is much more weakly organised as to its circulation than are the upper parts of the cord.¹

SYMPTOMS.—The symptoms vary very much in different cases, the differences being readily accounted for by the different degrees of acuteness, and more especially by the extreme differences in the position and distribution of the lesion which are met with in different cases. I do not propose to describe in detail each of these different types; provided a good general grasp of the symptoms, which the inflammatory process produces, has been obtained, it will be easy to fill in the special features, which result from inflammation of the different parts of the cord, by referring to the detailed description which has been already given of the symptoms produced by lesions of the different physiological regions and tracts (see Chapter II.).

In studying the symptoms of acute myelitis it is essential to remember :

(1) That the inflammatory process first produces irritation and subsequently destruction of the affected part. (2) That the stage of irritation is short, and that the symptoms, which result from destruction of tissue, are therefore rapidly developed. (3) That as soon as the acute stage passes off, chronic changes are usually developed; and (4) That in many cases (*i.e.* where the inflammatory process destroys the continuity

¹ The Croonian Lectures on the Influence of the Circulation on the Nervous System—*Lancet*, April 2, 1881, pages 529 and 530.

of the pyramidal tracts), a secondary descending degeneration of the pyramidal tracts, below the lesion, is established.

We may then conveniently divide the process into (1) a premonitory stage; (2) a stage of irritation; (3) a stage of destruction; and (4) a stage of cicatrisation and secondary degenerations.

It is also important to remember, that in some cases the inflammatory process affects the membranes of the cord, and that symptoms of meningitis are present in addition to those which result from inflammation of the cord itself.

The Premonitory Stage.—In some cases, premonitory symptoms, chiefly consisting of derangements of sensation, such as a feeling of numbness, or tingling, or of slight pain in the limbs or back, and of mild febrile disturbance and general malaise, are observed. In others, the attack commences with a chill, which is followed by rapid elevation of temperature. In others again, premonitory symptoms are entirely wanting, and the spinal symptoms appear at the commencement of the case; occasionally the spinal symptoms (paralysis, anæsthesia, etc.) are developed so rapidly as to suggest an intra-medullary hæmorrhage.¹

The Stage of Irritation.—The symptoms which characterise this stage are both sensory and motor. The sensory symptoms consist of *painful sensations*, and sometimes *hyperæsthesia* of that portion of the skin to which the sensory nerves, entering the cord at the seat of the lesion, are distributed; *myalgic pains*, and sometimes *pain in the back*.² When the inflammatory process involves the postero-external column, *shooting pains*³ in the sensitive areas of the root-fibres which are irritated, will probably be observed. In many cases the

¹ The onset in acute myelitis is never *instantaneous*, as it may be in an intra-medullary hæmorrhage. Again, an intra-medullary hæmorrhage is not preceded by fever as an acute myelitis may be. In distinguishing the two conditions (myelitis and intra-medullary hæmorrhage) *post-mortem*, it is important to remember that in many cases of acute myelitis blood is extravasated at the seat of the inflammation.

² The pain in the back is not increased by movement, and is never very prominent unless there is associated meningitis.

³ This symptom is by no means common. When sharp shooting pains are prominent, they probably depend upon associated meningitis.

girdle sensation is an early symptom; it may persist throughout the course of the disease, and is probably due to irritation of the posterior root-fibres at the junction of the healthy and diseased tissues. These irritative phenomena are usually, even from the first, associated with symptoms of sensory impairment (numbness, 'pins and needles,' anæsthesia and analgesia). After a few hours the irritative phenomena usually subside, and the symptoms of sensory impairment become more prominent.

Symptoms of sensory irritation may persist in the parts which are supplied by sensory nerve fibres, which enter the cord at the upper level of the lesion. The *girdle sensation* which remains in many cases throughout the disease, is probably due to this cause.

The *motor symptoms* which characterise the stage of irritation are muscular *twitchings* and *tremors*, and in some cases *cramps* and *spasms*. These symptoms are seldom prominent, and, as in the case of the sensory phenomena, they may be from the first accompanied by symptoms of impaired motor power. The twitchings, spasms, etc., are chiefly observed in the muscles supplied by motor nerves coming off from the cord at the level of and below the lesion. In some cases, particularly in those in which the lumbar region of the cord is implicated, the attack may be ushered in by bladder symptoms, such as increased frequency in micturition, spasm of the detrusor, or (more frequently) loss of expulsive power.

The stage of Destruction.—The duration of the irritative stage is, as a rule, short, and in the course of a few hours symptoms due to destruction and impaired function become prominent; the *paresis* rapidly increases, and a condition of complete *paralysis* may be quickly established; the symptoms of sensory irritation subside, and complete *anæsthesia* and *analgesia* are developed. In other cases, the sensory impairment is only partial; inability to localise tactile impressions, retardation of sensory conduction, '*anæsthesia dolorosa*,' and a peculiar condition described by Charcot, in which a touch on the skin of the affected part produces a diffuse sensation of vibration and pain in the whole of the extremity, are the chief sensory alterations which are present in cases of this description. In a large proportion of cases, the functions of the *bladder* and *rectum* are seriously inter-

ferred with; constipation is present in almost all, and in some, as I shall presently mention, paralysis of the sphincters occurs. Gangrenous inflammation, or the so called *acute bed-sore* (see fig. 143), frequently develops over the sacrum, trochanters, or heels; it is perhaps due to an irritative affection of the posterior horn of grey matter; it may appear within a few days from the commencement of the attack, and may be well developed towards the end of the first week; when the lesion is unilateral, the acute bed-sore is developed on the side of the anæsthesia, *i.e.* on the opposite side to the cord lesion.

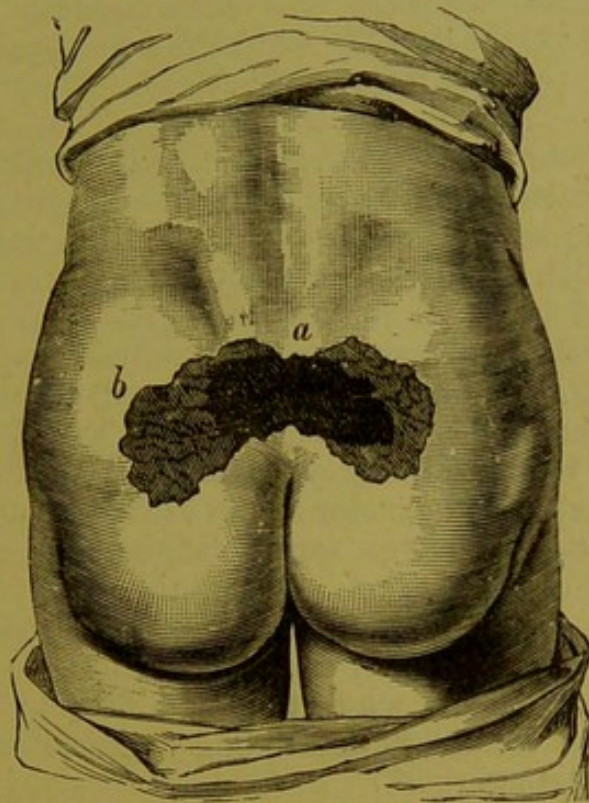

FIG. 143.

The acute bed-sore, from a case of myelitis, which involved the dorsal region of the cord—(After Charcot.)

a, slough; b, erythematous zone.

Cerebral symptoms are rare;¹ but the morbid process does occasionally extend to the nerve centres within the cranial cavity. In extremely rare cases, optic neuritis has been

¹ In Polio-myelitis anterior acuta, as I have previously mentioned, the onset may be attended with convulsions.

observed. The amount of *febrile disturbance* varies greatly in different cases; in some, the temperature rapidly rises and attains a considerable height, 103° or 104° Fahr.; the pulse may reach 120, 130, or even 160 in the minute; headache, loss of appetite, thirst, and the general feeling of malaise which accompanies all severe febrile attacks, are then present. In other cases—and they constitute the majority—the elevation of temperature is slight or wanting, and the general constitutional symptoms are not so prominent; the fever may continue for sometime, but as a rule it quickly subsides. When the acute bed-sore, and acute cystitis and pyelonephritis are established, a fluctuating temperature, hectic symptoms, or pyæmia, may be developed.

The exact extent and distribution of the paralysis depend upon the position of the lesion in the cord, and the extent of the transverse section which is invaded. In cases, for example, in which the lesion is a total transverse one, all the parts supplied by motor nerves arising from the cord at and below the level of the lesion will be paralysed.

The condition of the affected (paralysed) muscles also depends upon the position and extent of the lesion. When the inflammation involves the grey matter of the anterior cornua, the muscles, supplied by motor nerves arising from the affected part of the cord, undergo rapid atrophy, and present the 'reaction of degeneration.' Where the paralysis depends upon a lesion of the motor tract in the lateral column, rapid atrophy and the 'reaction of degeneration' do not occur. The paralysed muscles may, at first, be flaccid; but after a time (*i.e.* when secondary descending degeneration is established) they become rigid.

The condition of the reflexes varies in accordance with the position of the lesion. The essential facts to remember are:

(1.) That the reflex movements of any segment are not interfered with so long as the reflex arc, passing through the segment is uninjured.

(2.) That lesions which involve the pyramidal tracts, arrest the cerebral control, give rise to secondary descending degeneration, and are attended with increase of the reflexes passing through inferior segments.

The condition of the paralysed muscles and the state of the reflexes will be more easily understood by referring to the

description which has been previously given of total and unilateral transverse lesions (see pages 60 and 63), and by referring to figs. 59 and 61.

The condition of the bladder and rectum.—The exact nature of the vesical and rectal derangements depends upon the position of the lesion. When the reflex centres are implicated, *i.e.* when the lesion is situated in the lumbar region of the cord, paralysis of the sphincters will be present; in such cases, the urine rapidly becomes ammoniacal, bloody, or purulent, and the trophic form of cystitis may be produced. In many cases of myelitis, a condition which is very similar to, if not identical with, the so-called 'urethral' or 'catheter' fever of surgeons is established; it not unfrequently is the immediate cause of death. When the centres for the bladder and rectum are not directly implicated, when, for example, the lesion involves the upper dorsal region, a temporary paralysis of the detrusor may be present, but it usually passes off, and the vesical reflex is re-established. In these cases micturition may be performed unconsciously (see p. 134), and the patient may be unable to restrain or influence the process by an effort of the will.

When the cervical region is affected, the upper as well as the lower limbs are paralysed; *priapism* and *hyper-pyrexia* are often present; the action of the heart may be deranged; in some cases the pulse is extremely rapid, in others it is irregular; painful sensations in the region of the heart are sometimes observed.

Lesions in the upper dorsal and cervical regions may be attended with serious derangement of the respiratory functions. Where, for example, the inflammatory process runs an acute ascending course, the different muscles concerned in respiration (*viz.*, those of the abdomen, the intercostals, and the diaphragm) may all in turn be paralysed, intense dyspnoea and death from asphyxia resulting. Paralysis of the abdominal muscles causes difficulty in expiration, in coughing, and in expectoration; the bronchial tubes are apt to become obstructed, and a trivial bronchitis may prove fatal. Paralysis of the intercostal muscles produces difficulty in inspiration, the patient breathes chiefly with the diaphragm, and the extraordinary muscles of respiration are called into play. When

the diaphragm itself becomes paralysed, the extraordinary muscles of respiration are thrown into still more vigorous action, the dyspnoea becomes intense, and death from asphyxia quickly supervenes.

Termination of the acute stage.—The acute stage not unfrequently terminates in death; the fatal result may be due to a variety of causes, amongst which the following are some of the chief:—paralysis of the respiratory muscles, cystitis and kidney complications, the acute bed-sore, pneumonia or other pulmonary affections.

In most cases, the acute stage is tided over, the condition becomes chronic, and the stage of cicatrisation and secondary degenerations is reached. The future course of events varies greatly in different cases.

In many, the constitutional symptoms subside, the general health is gradually re-established, and a chronic paraplegia remains, a considerable amount of motor power being slowly regained, and the sensory derangements being more or less completely recovered from; finally, the patient is able to walk about with the aid of crutches or sticks. In a few cases, the recovery is much more complete; and occasionally, but very rarely, a perfect cure is established. As the process of cicatrisation and secondary descending degeneration advances, the paralysed muscles below the level of the lesion become rigid, their reflexes (especially the deep reflexes) are exaggerated, and the paraplegia assumes the spastic type. In fact, acute and chronic myelitis are the usual causes of spastic or spasmodic paraplegia.

In other cases little or no improvement occurs. After the acute symptoms have subsided, the patient remains for some time in *statu quo*, and ultimately dies, exhausted by the discharge from extensive bed-sores, or from cystitis, or from complications on the part of the kidney or respiratory organs.

DIAGNOSIS AND DIFFERENTIAL DIAGNOSIS.—The conditions with which acute myelitis is most likely to be confounded are acute meningitis, simple hæmorrhage into the substance of the cord or into the meninges, and hysterical paraplegia.

The differential diagnosis of myelitis and spinal meningitis.—The distinction is sometimes impossible, for the two condi-

tions are not unfrequently combined. Both affections are acute, both may be ushered in by fever, and both are attended by symptoms which are clearly spinal. The main points of difference are, that in myelitis the irritative symptoms are comparatively slight, of brief duration, and soon followed by paralytic symptoms of a marked character; while in meningitis, the irritative symptoms are very prominent, the irritative stage is long, the paralytic symptoms are late in appearing and are relatively slight. The chief points of differential distinction are given in the following table:—

The differential diagnosis of myelitis and spinal meningitis.

Myelitis.	Meningitis.
Pain in the back not prominent.	Pain in the back, increased by movement, is generally very marked.
Shooting pains and hyperæsthesia are seldom prominent. Anæsthesia quickly appears, and is generally well marked.	Shooting pains in the limbs or trunk, and hyperæsthesia are generally prominent features. Anæsthesia occurs later, and is relatively slight.
Paralysis appears early, and is much more prominent than cramps and spasms.	Muscular cramps, spasms, and rigidity of the limbs, and stiffness of the back are more marked than motor paralysis, which is late in appearing.
The sphincters are often paralysed; the urine is often ammoniacal.	The sphincters are not paralysed; the urine is not ammoniacal.
Trophic disturbances of the skin are common.	Trophic disturbances of the skin are rare.
Fever is sometimes considerable, but may be absent.	Fever generally well marked.

The differential diagnosis of myelitis and simple hæmorrhage into the cord.—Here again a distinction is not always possible, for the two conditions are often present in the same case. The points in favour of a simple hæmorrhage are a very rapid (or immediate) onset, which is not preceded or accompanied by fever, and the fact that a high degree of paralysis is at once reached. In myelitis, on the other hand, the onset is, as a rule,

more gradual; there is often fever; as a rule, the paralytic symptoms are gradually developed after a preliminary stage of irritation, the duration of which is usually brief; in some cases, the lesion pursues an ascending course, and the paralysis gradually increases.

The distinction from hæmorrhage into the spinal membranes would probably not be difficult. In that rare condition the symptoms occur abruptly, and are indicative of meningitis and pressure upon the cord rather than of myelitis.

The differential diagnosis of paraplegia, the result of myelitis, and paraplegia due to functional (hysterical) causes, will be afterwards described. (See page 301.)

PROGNOSIS.—The prognosis is generally unfavourable; some patients die during the acute stage; in the great majority of those which escape the initial dangers, some motor paralysis remains, a perfect cure being extremely rare. The opinion as to the immediate result must be determined by the special features of each individual case. High fever, paralysis of the sphincters, the acute form of cystitis, the acute bed-sore, paralysis of the respiratory muscles, and extension of the morbid process to the medulla oblongata, are highly unfavourable indications.

When the case has become chronic, the opinion as to the future course of the paralysis must be chiefly guided by its extent and severity, the effect of treatment, and the pathological character of the lesion. In many cases a fair degree of motor power is regained, and in some, more especially syphilitic cases, the recovery is complete. Spastic symptoms, which have developed slowly after myelitis, are usually associated with secondary descending degeneration, and are seldom completely recovered from.

TREATMENT.—The general plan of treatment which I have sketched out in speaking of polio-myelitis anterior acuta is to be adopted. When the case is seen quite at its commencement an attempt may be made to cut short and allay the inflammatory process by the application of ice-bags to the spine, and by the internal administration of ergot and belladonna; these measures are sometimes attended with success, but in most cases the inflammatory process pursues

its course, and the treatment must be chiefly directed to tiding the patient over the acute stage, and to the prevention and relief of bed-sores and bladder complications. (See pages 173 and 175). The diet must be light and nutritious; the patient's room should be kept cool and well ventilated. After the acute stage has passed off, the galvanic treatment may be commenced, iodide of potassium administered, and the usual treatment for a case of chronic myelitis adopted. In syphilitic cases the iodide of potassium and bi-chloride of mercury should be given from the first.

PARALYSIS ASCENDENS ACUTA.

SYNONYM.—Landry's paralysis.

Definition.—Under the name *paralysis ascendens acuta*, Landry was the first to direct attention to a rare affection, the characteristic feature of which is motor paralysis commencing in the muscles of the lower extremities, and gradually extending to those of the upper extremities and trunk, and finally to those supplied by motor nerves arising from the medulla oblongata.

PATHOLOGY AND MORBID ANATOMY.—The morbid anatomy of the affection is unknown; in most of the cases which have been hitherto examined, the spinal cord, medulla oblongata, brain, peripheral nerves, and muscles, seemed healthy; in a few cases inflammatory changes in the grey matter have been found.¹ In consequence of these negative results, and also in consequence of the fact that changes have in some cases been found in the spleen and other glandular organs similar to the changes found in the infectious fevers, Landry and some other observers think the disease may be due to the introduction into the system of some toxic material. Schulz and Schultze (quoted in *Brain*, April 1882, p. 131) suggest that acute ascending paralysis may represent the lightest form of a general bulbar and spinal inflammation in which

¹ Dr Ross, for example, found distinct pathological changes in the central group of cells of the anterior horn, but as he did not see the case during life, 'the diagnosis,' he says, 'must perhaps be regarded as somewhat doubtful.'—*Diseases of the Nervous System*. Second Edition, vol. i. page 907.

the lateral columns and medulla are specially affected. In some cases the evidence of inflammation is so very slight as to be very difficult of detection even by the best observers. They think cases are sometimes seen which occupy a mid position between poliomyelitis anterior acuta and Landry's paralysis, in which there are the general characters of Landry's paralysis, but rapid diminution of electrical excitability.

ÆTIOLOGY.—The conditions which predispose to and excite the disease are unknown. The affection is more common in men than in women, and seems to occur almost exclusively between the ages of twenty and forty. In some cases, there is a history of exposure to cold and wet; in others of syphilis; in others again the disease follows an acute febrile affection, such as typhoid, pneumonia, etc.

ONSET, SYMPTOMS, AND COURSE.—*Premonitory symptoms* consisting of slight febrile disturbance, symptoms of slight sensory or motor derangement, such as numbness, weakness, and heaviness of the limbs, usually precede the onset of the paralysis. In other cases, the attack commences suddenly.

The characteristic symptom is muscular weakness, which quickly becomes complete paralysis. The muscles of the toes and feet are first affected; then those of the leg and thigh; the muscles of the hands, arms, and trunk, are next involved in turn, and finally the muscles of respiration and of deglutition are implicated, and the patient dies asphyxiated.

The affected muscles do not become markedly atrophied, and do not present the 'reaction of degeneration.' Their reflexes are for a time retained, but soon become diminished or abolished.

The sensory disturbances are slight; the bladder and rectum are seldom affected; trophic alterations in the skin do not occur, and there are no cerebral symptoms. In most cases fever is absent, and the general state of nutrition is well preserved; in others the temperature is elevated, and the usual constitutional disturbances which attend acute febrile affections, such as quick pulse, thirst, emaciation, etc., are observed.

The *duration* of the disease varies considerably in different cases, the average being from eight to twelve days. Some prove fatal in three or four days; others in two or three

weeks. The termination is usually fatal, but a few cases recover.

DIAGNOSIS.—The facts, that there are no marked sensory derangements, no trophic alterations in the skin, and no disturbances of the bladder and rectum, at once distinguish the condition from the ordinary form of acute ascending myelitis; while the absence of sensory disturbances, the ascending course of the disease, and the negative evidence afforded by post-mortem examinations, seem to show that the condition cannot be due to a neuritis of the common sensory motor nerve trunks. Déjerine found alterations in the anterior or motor roots of the spinal nerves; he regards these alterations as secondary to changes, perhaps of a trophic kind and too delicate to be discovered by the microscope, in the multipolar nerve cells of the anterior cornua.¹

The disease is readily distinguished from *polio-myelitis anterior acuta* by the facts; that the paralysis is progressive, and that the paralysed muscles do not undergo rapid atrophy, and do not present the 'reaction of degeneration.'

Landry's paralysis closely resembles, in some particulars, the subacute inflammation of the anterior cornual region which was described by Duchenne under the name of *Paralysie générale spinale antérieure subaiguë*. In order to distinguish the two affections, attention must be particularly directed to the mode of onset and development of the paralysis, the condition of the muscles, and the progress of the case.

THE PROGNOSIS is very unfavourable; a rapid, ascending course, the early implication of the respiratory muscles, and the occurrence of bulbar symptoms are very serious indications; the result will in all probability be fatal in those cases in which the paralysis rapidly ascends, in which the respiratory muscles are implicated, and in which bulbar symptoms occur.

TREATMENT.—The same treatment which has been recommended for acute inflammation of the anterior cornual region (see page 188) is to be adopted.

¹ *Recherches sur les lésions du système nerveux dans la paralysie ascendante aiguë*, p. 64.

CHRONIC MYELITIS.

Definition.—Under the term chronic myelitis, we may include all the indiscriminate lesions, which run a slow and tedious course, which are unattended with fever, and which present the microscopical characters which are described below.¹

ÆTIOLOGY.—The same causes which give rise to acute myelitis may also produce the chronic form of the disease, and an acute attack not unfrequently passes into the chronic condition. Hereditary predisposition to nerve disease seems in some cases to be an important ætiological factor; and syphilis is a frequent cause both of the focal and disseminated varieties.

PATHOLOGY AND MORBID ANATOMY.—The extent and distribution of the lesion varies very much in different cases, and here, as in acute myelitis, several distinct varieties may be described, the most important of which are:—

1. Chronic *transverse* myelitis, in which the whole transverse section, usually in the lumbar or dorsal region is affected.
2. Chronic *disseminated* myelitis, in which many separate foci of disease are scattered throughout the cord, and occupy very different positions in the transverse section at different levels. This form is very generally syphilitic.
3. Chronic *peripheral or annular* myelitis, in which the inflammatory process chiefly affects the surface of the cord. This form is usually secondary to meningitis, or to compression.
4. Chronic *focal* myelitis, in which a single patch of inflammation occupies a portion only of the transverse section.
5. Chronic *general* myelitis, which is perhaps the lesion in some cases of chronic ascending paralysis.

Or we may, as in the acute form, make an ætiological subdivision, and class the cases as chronic *syphilitic* myelitis, chronic *compression* myelitis, chronic *traumatic* myelitis, chronic *idiopathic* myelitis, and so on.

Locomotor ataxia and primary lateral sclerosis are probably chronic inflammations; but they are system diseases, and have therefore, been previously considered. Again, disseminated sclerosis undoubtedly presents many of the histological characters of a chronic myelitis, but in it the inflammation of the nervous tissue is distinctly secondary to a sclerosis which commences in the neuroglia and causes secondary irritative and inflammatory lesions in the nerve tubes.

On macroscopic examination, the affected part of the cord is generally firmer than natural; the greater density being due to an increase of the connective tissue elements; in advanced cases, the nerve elements may be entirely replaced by the connective tissue growth.

On microscopical examination, the same changes which have been described as characteristic of the third stage of acute myelitis, *i.e.* the stage of absorption and cicatrisation, are present. (See page 241.) In the affected portions of the cord, the nerve tubes may have completely disappeared; the connective tissue trabeculae are thickened and enclose spaces the contents of which—consisting usually of granular debris—have generally been washed out in the process of mounting; the walls of the blood-vessels running through the affected part of the cord are usually much thickened, and the vessels themselves, or more generally their lymphatic sheaths and the spaces in which they lie, are dilated; the connective tissue corpuscles or Deiter's cells are numerous and large. At the margins of the lesion, and in some cases in the affected part of the cord, the axis cylinders are enlarged; in very chronic cases the enlargement of the connective tissue trabeculae, the disappearance of the nerve elements, and the thickening and dilatation of the blood-vessels are the most notable changes.

MODE OF ONSET, SYMPTOMS, AND COURSE.—In cases which are chronic from the first, the onset is, as a rule, extremely gradual. The first symptoms may consist of sensory derangements, such as numbness, 'pins and needles,' and occasionally, though rarely, of eccentric pains or hyperaesthesia; in other cases, motor symptoms, such as weakness in the lower extremities, difficulty in emptying the bladder, or obstinate constipation, are the most marked features at the commencement of the attack.

The clinical picture presented by fully developed cases of chronic myelitis varies considerably in different cases, in accordance with the position and extent of the lesion. The most prominent symptoms are gradually increasing motor weakness, which ultimately becomes complete paralysis; loss of sensibility, which after a time may become complete; constipation; difficulty in emptying the bladder; and, in some cases, paralysis of the sphincters.

The paralysis is generally paraplegic in distribution; in fact, most cases of chronic paraplegia depend upon chronic myelitis, or acute myelitis which has become chronic. The trophic condition of the paralysed muscles, the condition of the reflexes, and indeed the character of all the symptoms, depend upon the exact position and extent of the lesion; in many cases rigidity of the muscles and increase of the deep reflexes are combined with the loss of motor power; in fact, chronic myelitis is by far the most common cause of spastic paraplegia—a circumstance which must always be kept in view in the diagnosis of supposed cases of *primary lateral sclerosis*.

The general health is usually well preserved, and the other organs and systems are, as a rule, healthy.

In the course of time the paralysis may become complete; the patient is then confined to bed; sloughing of the skin, cystitis, and complications on the part of the kidney may develop, or the case may end by an intercurrent attack of pneumonia or phthisis. Occasionally phosphatic calculi form in the bladder.

In those cases in which the myelitis is due to compression, or in which the membranes become seriously involved in the inflammatory process, the clinical picture is still more complicated; and symptoms characteristic of an extra-medullary lesion (see page 68) are present.

DIAGNOSIS.—In most cases the diagnosis of chronic myelitis is synonymous with the diagnosis of chronic paraplegia. The general plan of diagnosis has been already described (see p. 159), and to that description the reader is again referred; but it will perhaps be necessary to mention the chief conditions which may give rise to difficulty. They are as follows:—

1. The various conditions with which functional paraplegia is associated, viz., hysterical paraplegia (see p. 301); reflex paraplegia (see p. 306); alcoholic paraplegia and anæmic paraplegia (see p. 307).

2. Lesions of the cauda equina.

3. Conditions which produce slow compression of the cord, such as disease of the bones or membranes; in these cases myelitis is often present as a secondary complication, and an exact diagnosis is not always possible, but the presence of an extra-medullary lesion is usually indicated by the symptoms which result from pressure on the nerve roots and membranes (see pages 71 and 72).

4. Simple softening. It is impossible, without post-mortem evidence, to distinguish the two conditions (paraplegia due to chronic myelitis, and paraplegia due to simple softening).

5. Primary lateral sclerosis. *The differential diagnosis of spastic paraplegia due to chronic myelitis, and primary lateral sclerosis is shown in the table, p. 214.*

The exact anatomical diagnosis of transverse myelitis.—In cases of transverse myelitis we must determine the exact position and vertical extent of the lesion. The following are the steps in the inquiry:—

First, Ascertain the exact distribution of the sensory and motor derangements, and by reference to pages 89 and 90, and figures 96, 97, 98, and 99, determine the segments of the cord with which the affected sensitive and muscular areas are connected. In this way the upper level of the lesion is readily determined.

Second, Observe the reflex and trophic conditions of the muscular areas of the segments of the cord, beginning at the upper level of the lesion and proceeding downwards. The vertical extent of the lesion can in this manner be ascertained, as will be readily understood by reference to figures 59 and 60. (The reflexes passing through the affected segments are abolished, while the reflexes passing through the segments which are situated below the lesion are exaggerated. The muscles supplied by anterior nerve-roots arising from affected segments are markedly atrophied, but the nutrition of muscles supplied by motor nerves arising from segments below the lesion is not much interfered with. Then again, the presence of an *acute* bed-sore in any 'sensitive area' shows that the grey matter of the segment connected with that sensitive area, or the sensory nerve fibres proceeding to it, are implicated by an acute irritative lesion.)

PROGNOSIS.—The most frequent termination is death, but the course is usually very protracted. Occasionally the morbid process is arrested, and the motor paralysis is to some extent recovered from; very exceptionally the cure is complete. In chronic syphilitic myelitis the prognosis is more favourable; most cases improve, and some completely recover, though rarely after spastic symptoms have been prominent.

TREATMENT.—The general plan of treatment which is described on p. 170, *et seq.* is to be adopted. The most useful drugs are *iodide of potassium* and *mercury* in syphilitic cases; *ergot* and *nitrate of silver* where spastic symptoms are prominent; *arsenic*, *iron*, *quinine*, *strychnine*,¹ and *phosphorus* where there is paraplegia with flaccidity. Erb² speaks very favourably of a properly conducted 'water-cure,' and of electricity. Counter-irritation to the spine, especially the actual cautery, is in some cases beneficial.

CEREBRO-SPINAL SCLEROSIS.

Synonyms. — Multiple sclerosis; Disseminated multiple sclerosis; Insular sclerosis; Sclérose en plaques disséminées.

Definition. — Cerebro-spinal sclerosis is an extremely chronic affection, in which degenerated patches (nodules of interstitial myelitis and encephalitis) are scattered throughout the nerve centres (brain, pons, medulla oblongata, cerebellum, and spinal cord) and are also found on the peripheral nerves (especially the cranial nerves and the spinal nerve-roots).

ÆTIOLOGY.—In many cases there is a history of traumatic injury, such as a blow on the head or spine; in some

¹ I must again caution the reader against using this drug in those cases in which irritative phenomena (*e.g.*, spastic symptoms) are present.

² 'On the other hand,' says Erb, 'the results of a rationally conducted *cold-water cure* are exceedingly favourable. Out of twenty-nine cases of which I have notes, the results of this treatment were favourable in twenty-one, negative in five, and unfavourable in three. Here, too, of course, everything depends on the manuer in which the cold water is used. I cannot insist too much on the danger of forced cures, of all severe and strongly exciting procedures, such as the employment of water at very low temperatures, douches, sharp slappings, etc. These measures are, as a rule, absolutely injurious in cases of myelitis; even wet packs of the entire body have, to my surprise, generally proved injurious. Simple rubbing with wet cloths, foot-baths and sponging the back, hip-baths, half-baths with affusions to the back, local compresses to the back left on till they become warm, etc., seem to be the measures which are chiefly applicable. The treatment should always be begun with moderate temperatures (20-25° C.—68-77° F.), and we should never go below 16-12° C. (60½-53½° F.). I believe also, that excessive prolongation of the treatment is injurious. Many over-zealous hydropathists are only too often led, by their great confidence in the water cure, to prolong the treatment to an extent that proves detrimental to the patients.'—*Ziemssen's Cyclopædia*, vol. xiii. p. 461.

the symptoms seem to develop after exposure to cold and wet; occasionally the condition appears as a sequel to acute diseases; pregnancy also has been stated to be a cause; in a few cases there is a distinct hereditary tendency, but in most the exact conditions which excite the affection are obscure.

Cerebro-spinal sclerosis is essentially an affection of early life, generally appearing between the ages of fifteen and thirty; it seems equally common in both sexes; Charcot, it is true, states that women are more liable to be attacked than men, but his experience in this respect differs from that of Erb and many others; of eight cases which have come under my own observation, seven were males.

Pathology and Morbid Anatomy.—Nodules or patches of degeneration (sclerosis) are scattered through the nerve centres (the brain, pons, medulla, cerebellum, and spinal cord), and are sometimes seen on the peripheral nerves. The nodules have a grey translucent appearance as they are seen through the membranes and on section; on exposure to air they become pink in colour.

In the spinal cord the nodules present the greatest differences in distribution at different levels. For the most part, they are confined to the white columns, but they may involve the grey matter. They are usually 'indiscriminate;' but in some sections they are symmetrical; in others they very closely resemble secondary degenerations.

On microscopical examination the advanced patches are seen to be composed of wavy bundles of connective tissue, in which are embedded numerous compound granule corpuscles, and in some places crystals, which Frommann¹ thinks are composed of margarine. The blood vessels are dilated, their walls may be thickened, numerous fatty globules and compound granule cells are seen adhering to their outer coats. The immense number of compound granular corpuscles which are found in the degenerated patches and the infiltration of the lymphatic sheaths of the blood-vessels with oil globules, is a highly characteristic feature of the lesion, and is not, as some observers have suggested, due to the method of preparation; it can be most beautifully seen in perfectly fresh specimens immediately after they have been removed from the body.

¹ Untersuchungen über die Gewebsveränderungen bei der multiplen Sklerose des Gehirns und Rückenmarks. Leipzig, 1878, Taf. ii., fig. 14.

In the fully developed patches the nerve elements may have entirely disappeared.

In the less advanced patches, and at the junction of the lesion with the healthy tissue, the connective tissue trabeculae are increased, the connective tissue corpuscles (Deiters' cells) are large and prominent; the nerve tubes are being gradually surrounded by the connective tissue growth; their axis-cylinder processes are here and there hypertrophied.

As the lesion advances, the nerve tubes become destroyed; but even in the midst of the sclerotic tissue, axis-cylinders can usually still be seen.

The following figures (144 to 156 inclusive) show the appearances of the cord lesion in a case which I had under observation for several years, and are quite typical. The following is a brief account of the case:—

A. B., a chemical worker, æt 28, was admitted to the Newcastle-on-Tyne Infirmary under my care, on September 10th, 1874, complaining of difficulty in walking, loss of power in the lower extremities, pain in the back, and giddiness.

His illness had commenced six years previously, and was apparently due to a severe blow on the back of the head. He had been a very heavy drinker.

He was a very large muscular man. There was no apparent loss of motor power. His movements were decidedly unsteady; the inco-ordination was, however, quite different from the inco-ordination of locomotor ataxia; it was, so to speak, of a 'coarser' kind, and involved the muscles of the trunk rather than the muscles of the lower extremities. In walking, the neck was held stiff, the head turned slightly to one side, and the eyes raised from the ground. On close observation, a fine jerking, rhythmical movement of the head could be observed. There was also occasional nystagmus.

His memory was defective; he was very irritable and easily excited. He complained every now and again of double vision, but nothing abnormal could be detected in connection with the muscles of the eyeball, or with the fundus.

The speech had undergone a marked alteration during the past six months, and at the time of his admission, was thick and drawling. Pain in the back was at this time a prominent symptom; it was referred to the lower dorsal region, and the patient complained of tenderness on percussion over the same part.

There were (at that time) no other positive symptoms worthy of note.

On December 3d, 1874, he was discharged *in statu quo*.

From the time of his discharge until the date of his death, which took place in January 1881, I had frequent opportunities of visiting him in conjunction with my friend Dr Crease of South Shields. The progress of the case was steadily from bad to worse. The symptoms

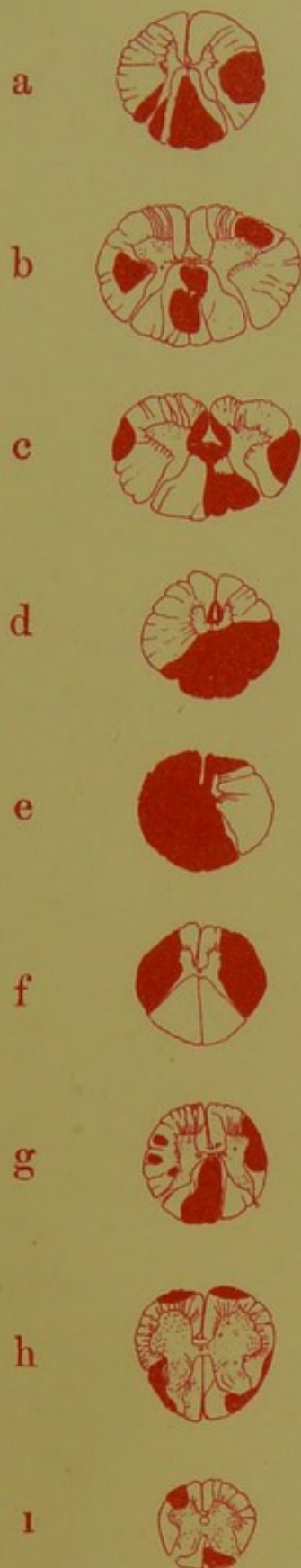

FIG. 144

Transverse sections through the Spinal Cord, from a case of Cerebro-spinal Sclerosis, showing the position and extent of the sclerotic (deeply stained) patches at different heights. About one and a half times the natural size.

a, Upper cervical region; b, cervical enlargement; c, cervical enlargement; d, upper dorsal region; e, mid-dorsal region; f, mid-dorsal region; g, upper lumbar region; h, lower part of lumbar enlargement; i, filum terminale.

Sections a, b, d, e, g, h, and i are shown more highly magnified in succeeding figures.

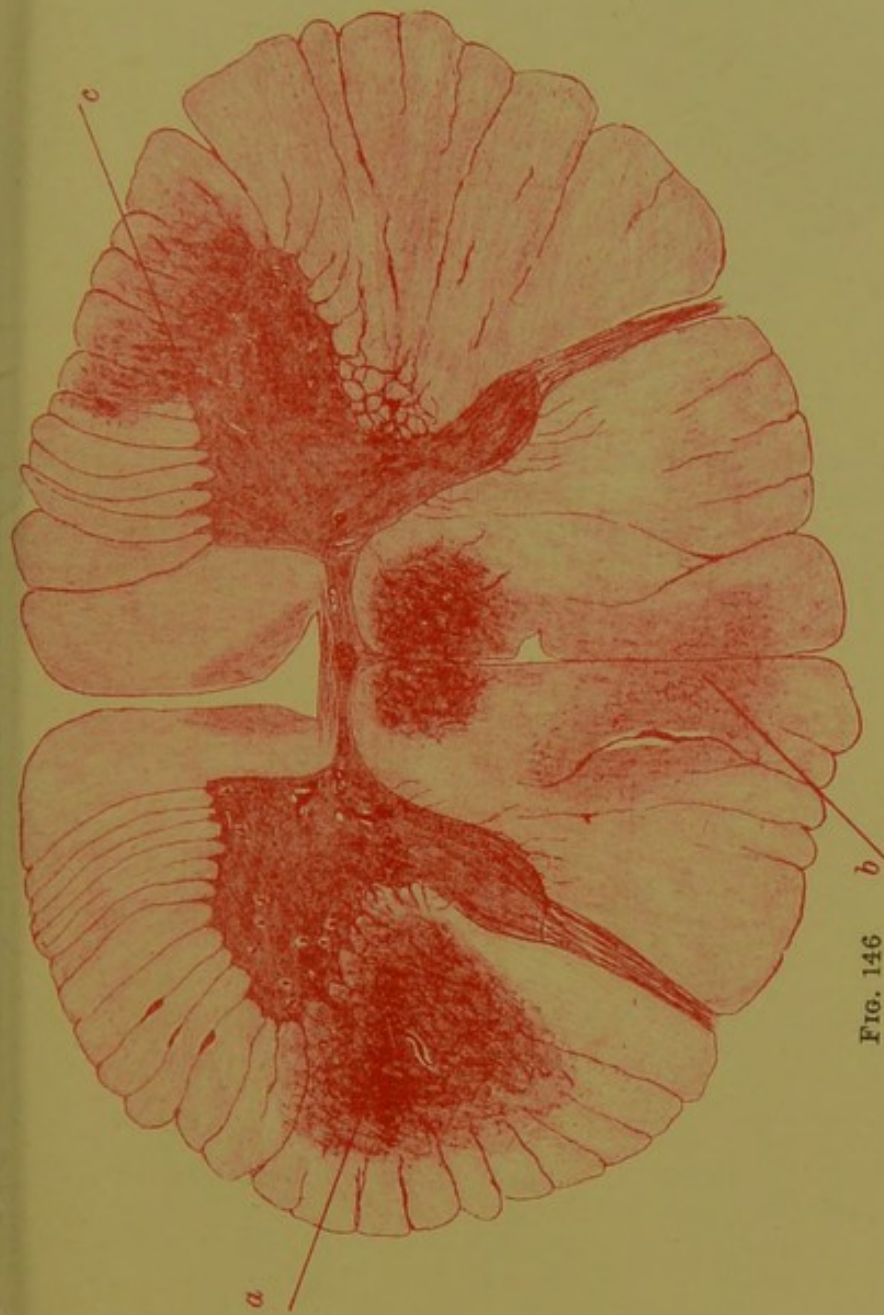

FIG. 146

Transverse section through the cervical enlargement in a case of Cerebro-spinal Sclerosis. Stained with carmine, mounted in dammar, and magnified about 10 diameters.

a, Patch of sclerosis in the left lateral column; b, in the posterior column; and c, at the junction of the right lateral and anterior columns.

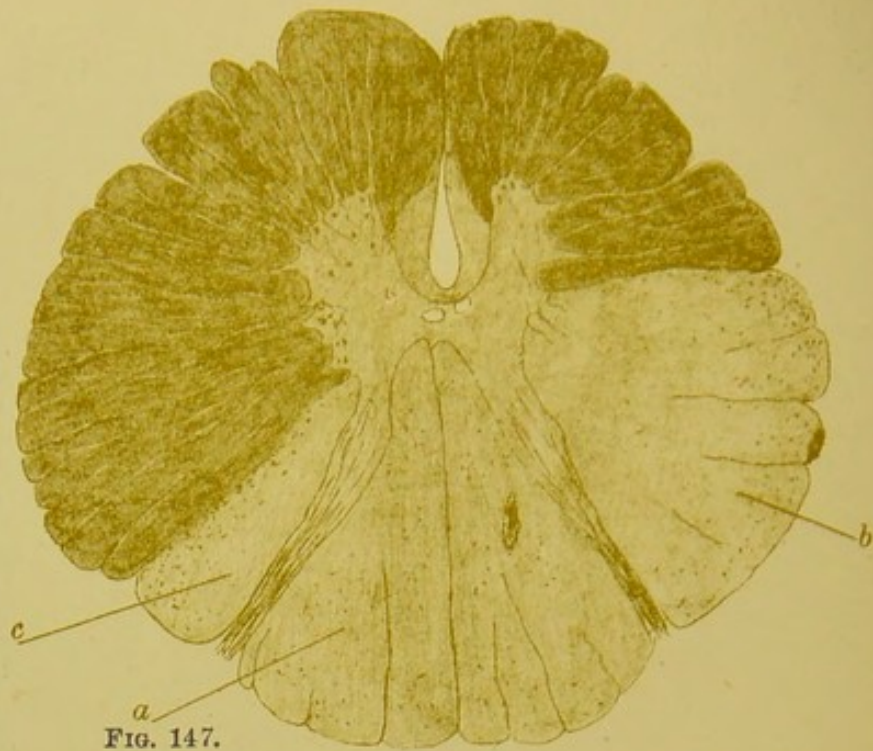

FIG. 147.

Transverse section through the upper dorsal region in a case of Cerebro-spinal Sclerosis, Stained with osmic acid, mounted in Farrant's solution, and magnified about 10 diameters.

The whole of the posterior columns (a); the greater part of the right lateral column (b); and a small part of the left lateral column (c), are invaded by the lesion.

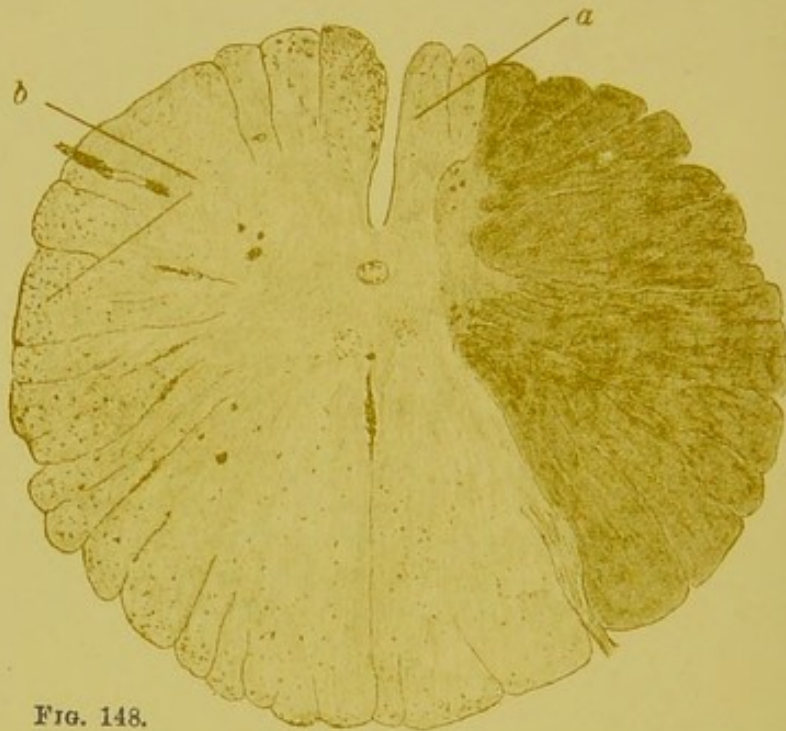

FIG. 148.

Transverse Section through the mid-dorsal region in a case of Cerebro-spinal Sclerosis. Stained with osmic acid, mounted in Farrant's solution, and magnified about 10 diameters.

The whole of the left half of the section (b), including the grey matter, is affected by the lesion. The posterior and anterior columns (a), on the right side, are also involved.

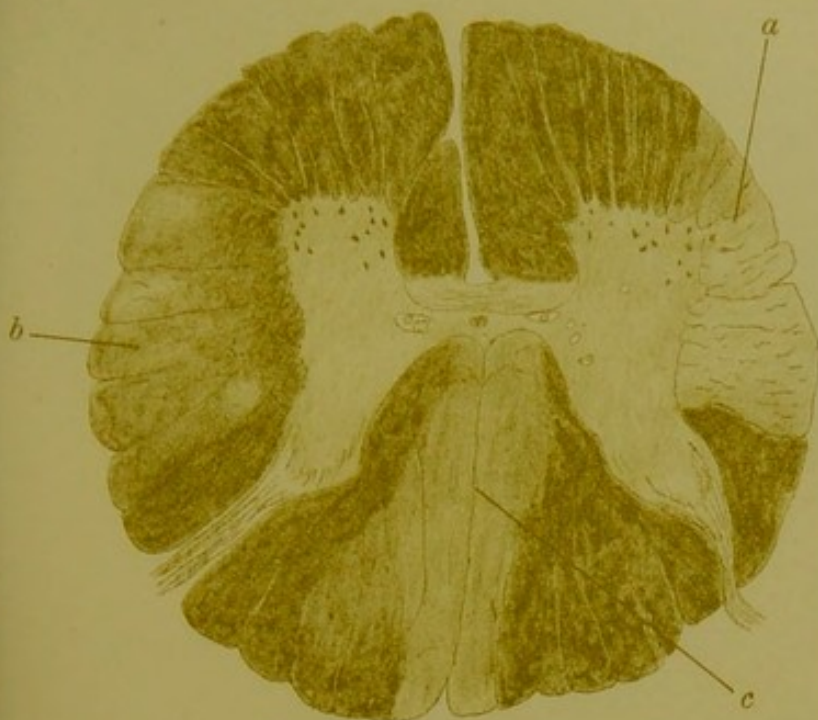

FIG. 149.

Transverse section through the upper lumbar region in a case of Cerebro-spinal Sclerosis. Stained with osmic acid, mounted in Farrant's solution, and magnified about 10 diameters.

a, Patch of sclerosis in the right lateral column; b, in the left lateral column; and c, in the posterior columns.

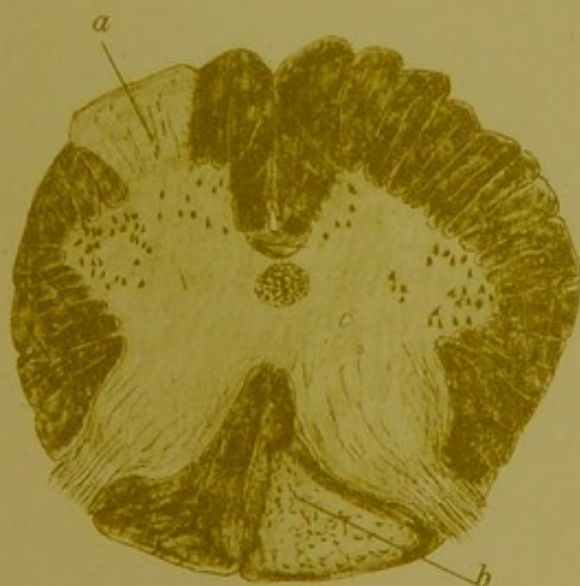

FIG. 151.

Transverse section through the lower part of the sacral region, in a case of Cerebro-spinal Sclerosis. Stained with osmic acid, mounted in Farrant's solution, and magnified about 10 diameters.

a, Patch of sclerosis at the junction of the left lateral and anterior columns; b, patch of sclerosis in the right posterior column.

The large size of the multipolar nerve cells at this part of the cord is well seen.

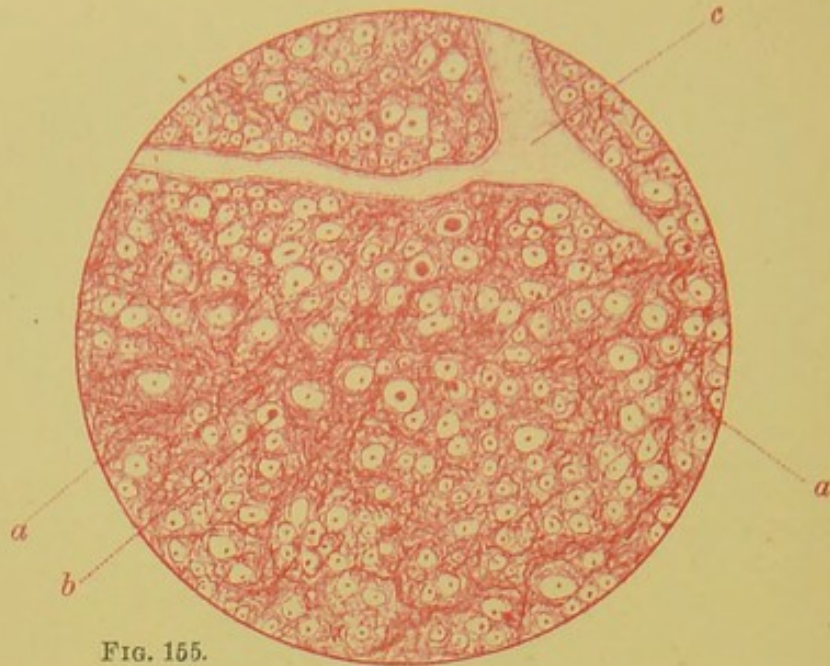

FIG. 155.

Transverse section through the lateral column of the cord, in a case of Cerebro-spinal Sclerosis, showing the early stage of the lesion. Stained with carmine, mounted in dammar, and magnified about 250 diameters.

a, a, Connective tissue between the transversely divided nerve tubes, which are, in places, widely separated: b, hypertrophied axis cylinder; c, longitudinally divided blood vessel.

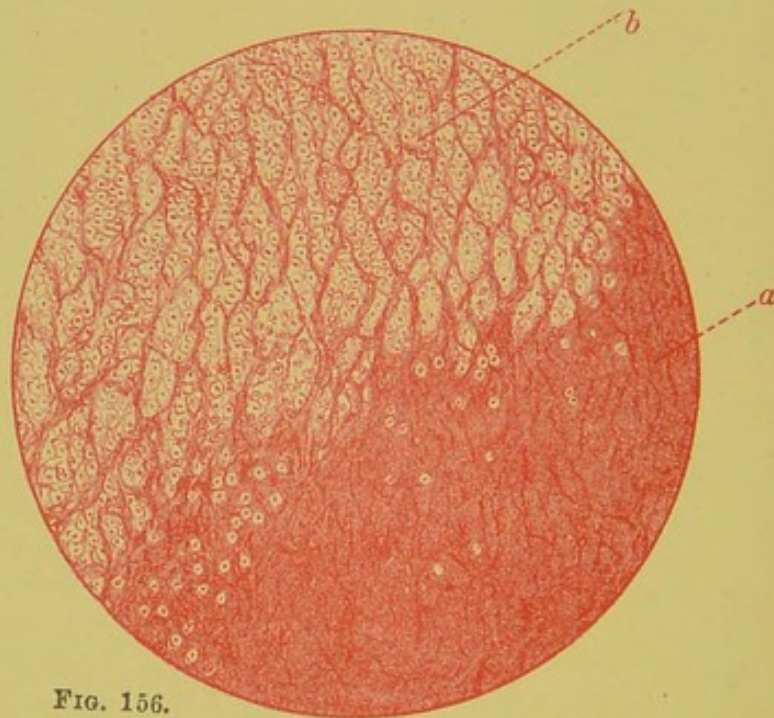

FIG. 156.

Transverse section through the lateral column, in a case of cerebro-spinal sclerosis, showing the junction of the sclerosed and healthy tissue. (Carmine and dammar), magnified about 50 diameters.

a, Sclerosed tissue; b, healthy tissue. Some transversely divided nerve tubes still remain in the middle of the sclerosed tissue.

became highly characteristic, and confirmed in every particular the classical description which Professor Charcot has given us of the disease. My space will not, however, permit me to detail them now.

ONSET, SYMPTOMS, AND COURSE.—The *onset* is, as a rule, extremely slow and gradual; occasionally the symptoms develop somewhat abruptly. In one of my own cases, for example, the affection commenced suddenly with deafness and 'noise in the head,' after exposure to a hot sun.

As we might expect from the extremely irregular distribution of the lesion, the symptoms are multifarious, in fact, as Charcot states, the affection is a polymorphous one.¹ Both cerebral and spinal symptoms are usually present; but in some cases the lesion is, for a time at least, chiefly limited to the intra-cranial nerve centres, and the symptoms are for the most part cerebral; in others the spinal cord is chiefly or (?) exclusively involved, and spinal symptoms are most prominent. In the following account I shall not limit myself entirely to the spinal symptoms, but shall describe the more important features of the cerebro-spinal variety of the disease.

In some cases, the first symptoms are spinal, and consist of some derangement of the motor nerve apparatus, which is manifested externally in the form of motor impairment (paresis) or inco-ordination (ataxia). The loss of motor power very generally commences in one leg, and subsequently extends to the other, or to the arms. In others, the first symptoms are cerebral, such as headache, vertigo, deafness, or some psychical derangement.

These symptoms slowly increase, and a characteristic symptom is soon developed, viz., a rhythmical, jerking tremor, which only occurs on voluntary effort, and which ceases when the parts are at perfect rest. In consequence of this jerking tremor, movements are rendered extremely unsteady, though their main direction is still preserved. The tremor may occur in any of the muscles, but it is generally more marked in some parts than in others. Charcot supposes, and with his opinion I entirely agree, that it is due to irregular conduction through axis cylinders, which are lying naked in

¹ In some cases the lesion may for a time be chiefly confined to the posterior columns of the cord, and symptoms very closely resembling or identical with those of locomotor ataxia may be present; in others, the lateral columns are chiefly invaded, and the ordinary form of spastic paraplegia is simulated.

the midst of the sclerosed tissue, but some authorities have suggested that it results from the presence of sclerotic nodules in some special parts of the brain (the pons, and the parts of the brain anterior to it). When the patient is quietly seated there may be nothing noticeable, or the only peculiarity which close observation can detect is a slight rhythmical jerking of the head. In well-marked cases any voluntary effort at once develops the characteristic tremor, and the more intense the effort the greater does the tremor become; it may be exquisitely demonstrated by making the patient raise a glass of water to his lips, the main direction of the movement is preserved, and the glass reaches the lips, but it is forcibly jerked against the teeth, and the contents are thrown over the patient's face and neck. Some patients attempt to 'dodge' the tremor (*i.e.* to reduce the amplitude of the jerking movements of the head and arm) by throwing the head back and fixing it as it were between the shoulders, and by holding the arm and forearm firmly to the side, but even then their efforts are unsuccessful, and the water is spilt.

The jerking tremor in the muscles of the legs and trunk produces marked unsteadiness in the gait. In the earliest periods of the case the unsteadiness may be extremely trifling, and the only alterations which can be detected in many cases are a certain stiffness in the way in which the neck is carried, and a slight jerking of the head. When the disease is more advanced, the gait is extremely unsteady; in some cases it resembles that of locomotor ataxia, in others the inco-ordination chiefly affects the muscles of the trunk, and the patient does not walk deliberately in a straight line (as the subject of locomotor ataxia does) but is apt to shoot forcibly from side to side; in other cases again the feet seem to cling to the ground, and the spastic gait is conjoined with a rhythmical, shaking tremor of the whole body. A jerking movement of the eyeballs (nystagmus) occurs in many cases, and is a very characteristic symptom.

The affected muscles are of normal bulk, and their electrical reactions are healthy. The reflexes are, as a rule, normal or exaggerated.¹ The bowels are generally constipated, but the functions of the bladder are seldom interfered with, till a

¹ Exceptions to all of these statements may occur, for the lesion may invade any part of the transverse section of any spinal segment.

much later stage. The sensory functions are not much affected at this period of the case; as a rule, subjective derangements of sensation, such as 'pins and needles,' numbness, etc., are experienced by the patient, but distinct objective anæsthesia cannot be demonstrated. The general state of nutrition is well preserved, and complications on the part of the other systems and organs are rarely present.

The symptoms gradually increase, but periods of temporary improvement, or even complete remission, are not uncommon, and may lead an inexperienced observer to expect a favourable termination of the case. After the condition has become well established, the *facial expression* becomes vacant, stolid, and stupid-looking, and a peculiar alteration in the voice is very generally observed, the *speech* is slow and drawling, every syllable being pronounced separately (*scanning speech*); the tone of voice, too, is singularly monotonous, towards the end of the case it may be weak and whispering. The cerebral symptoms become more prominent, the headache and vertigo may continue; the mental faculties are decidedly blunted; in many cases the patient becomes irritable, and loses his self-control; and actual mental derangement is occasionally observed. Dimness of vision is very frequent, in some cases it is only apparent, depending upon nystagmus, in others, it is real, and is associated with white atrophy of the optic discs or alteration of the central parts of the visual nerve apparatus. The pupils may be irregular, in some cases they are 'pin pointed,' but the Argyll Robertson phenomenon (see p. 228) is not observed except as an accidental complication. In a small proportion of cases, apoplectiform attacks, characterised by complete insensibility, quick pulse and elevation of temperature, occur; the patient may die in the attack, but as a rule, the coma disappears in the course of a day or two, leaving behind it hemiplegia, which in its turn is quickly recovered from. These symptoms, which characterise the *first stage* of the disease, slowly but steadily increase, and in the course of time (two to six years) the *second stage* is reached.

Symptoms of the second stage.—The patient can no longer stand or walk, but is confined to bed or to his chair. The paralysis is sometimes complete; in many cases the legs are rigidly extended, the deep reflexes markedly increased, and the condition exactly resembles an advanced stage of spastic

paraplegia. The tremor, too, becomes markedly intensified, and attempts at voluntary movement not only cause an increase of the rigidity and spasms, but may produce a violent clonic movement in the muscles, causing a forcible shaking of the whole body. The mental deterioration becomes much greater, the speech still more scanning, monotonous, and weak. The general state of nutrition for a time continues good.

Symptoms of the third stage.—In the course of a few years the third stage is reached. The general state of nutrition is now affected, and the patient becomes emaciated; the mental deterioration becomes greater; the paralysed muscles may become profoundly atrophied; bulbar symptoms, paralysis of the bladder, cystitis and bed-sores may develop. Ultimately he dies either from simple exhaustion, pyæmia, cystitis, bed-sores, paralysis of the respiratory muscles, or some intercurrent complication.

The average duration of the whole case is from eight to ten years; some cases linger on for fifteen or twenty years; occasionally the course is rapid, and death occurs within three years of the onset of the disease.

DIAGNOSIS.—In fully developed and typical cases the diagnosis presents no difficulty; the gradual onset, and slow progress of the symptoms with perhaps periods of improvement; the presence of both spinal and cerebral symptoms, *especially the peculiar tremor*; the marked character of the motor derangements; the comparative insignificance of the sensory disturbances; the vertigo; the alterations in speech, and in the mental condition, constitute a striking picture which it is impossible to mistake. But in the early stages and in those rare cases in which the symptoms are exclusively spinal or exclusively cerebral, it may be difficult or impossible to diagnose the condition.

The affections which are most liable to be mistaken for cerebro-spinal sclerosis are:—*cerebellar tumour, locomotor ataxia, and paralysis agitans.*

The differential diagnosis of cerebro-spinal sclerosis and cerebellar tumour.—In both conditions there may be head-

ache, giddiness, and disordered gait from weakness or inco-ordination of the muscles of the trunk. In those cases of cerebro-spinal sclerosis in which the characteristic tremor is absent or slightly marked, the differential diagnosis may be extremely difficult. The chief points of distinction are:—

1. *The condition of the optic discs.*—Optic neuritis or optic atrophy is present in most cases of cerebellar tumour; both conditions are rare and only late symptoms in cerebro-spinal sclerosis.

2. *Vomiting.*—This is usually a prominent symptom of cerebellar tumour, but not of cerebro-spinal sclerosis.

3. *Headache.*—This is usually much more severe in cerebellar tumour than in cerebro-spinal sclerosis.

4. *The presence of the characteristic tremor.*—This is a very strong point in favour of cerebro-spinal sclerosis; a similar tremor is occasionally seen in tumours of the cerebellum, and is, I believe, due to interrupted conduction through the motor strands of the medulla oblongata which are pressed upon by the cerebellar growth.

5. *Convulsive seizures.*—In many cases of cerebellar tumours, tonic spasms chiefly affecting the muscles of the back, or epileptiform convulsions are observed; they are quite exceptional in cerebro-spinal sclerosis.

6. *The age of the patient.*—Cerebro-spinal sclerosis is not so frequently seen in children as cerebellar tumour.

7. *The course of the disease.*—Cerebellar tumours, as a rule, run a much more rapid and continuously progressive course than cases of cerebro-spinal sclerosis.

When the scanning speech, the monotony of the voice, the heavy stolid expression, and the volitional tremor have become prominent, the difficulties of diagnosis are, to a large extent, cleared up.

The differential diagnosis of cerebro-spinal sclerosis and locomotor ataxia.—In some cases of cerebro-spinal sclerosis, the lesion is chiefly confined to the posterior columns of the cord, and many of the symptoms of locomotor ataxia, including the lightning pains and characteristic gait are present; the diagnosis may then be difficult or impossible. But such a distribution of the lesion is rare, and the distinction can generally be made by attention to the following points:—

1. *Age.*—Locomotor ataxia is seldom seen before thirty;

cerebro-spinal sclerosis is most frequently met with, between twenty and thirty.

2. *Sex.*—Locomotor ataxia is much more frequent in males than in females; cerebro-spinal sclerosis occurs probably with equal frequency in the two sexes.

3. *The condition of the sensory nerve apparatus.*—Lightning pains, and anæsthesia, are prominent features in locomotor ataxia, but are seldom noticeable in cerebro-spinal sclerosis.¹

4. *The presence of motor paralysis.*—Paresis and paralysis do not occur until the terminal stage of locomotor ataxia, but are usually early symptoms in cerebro-spinal sclerosis.

5. *The characteristic volitional tremor.*—This symptom is distinctive of cerebro-spinal sclerosis, for it does not occur in locomotor ataxia.

6. *The condition of the reflexes.*—The knee-jerk and the pupil reflex to light are absent in the great majority of cases of locomotor ataxia, but are usually present in cerebro-spinal sclerosis.

7. *Nystagmus.*—This symptom, which is common in cerebro-spinal sclerosis, is seldom if ever met with in locomotor ataxia.

8. *The condition of the mental faculties and of speech.*—The mental condition and speech are not interfered with in locomotor ataxia, and in that condition, vertigo, which is almost always present in cerebro-spinal sclerosis, does not occur.

The differential diagnosis of cerebro-spinal sclerosis, and paralysis agitans, presents no difficulty in typical cases, but there are cases in which the two conditions seem combined. The points of distinction are:—

1. *The character of the tremor.*—(a) The tremor of cerebro-spinal sclerosis only occurs on voluntary movement, and ceases when the muscles are at rest; the tremor of paralysis agitans occurs while the muscles are at rest, and is usually diminished or arrested by volitional efforts. (b) The tremor of paralysis agitans is a finer tremor than that of cerebro-spinal sclerosis. (c) The tremor of paralysis agitans rarely, if ever, affects the head; in cerebro-spinal sclerosis the head is almost invariably involved.

¹ When a patch of sclerosis invades the postero-external column, these symptoms may, of course, be present.

2. *Age*.—Paralysis agitans is a disease of advanced age; while cerebro-spinal sclerosis is a disease of youth.

3. *The associated symptoms*.—In cerebro-spinal sclerosis other symptoms (cerebral and spinal) are present, and confirm the diagnosis.

Under the term of *pseudo-sclerosis*, Westphall has recorded two cases in which many of the symptoms of cerebro-spinal sclerosis were present during life, but in which the characteristic lesions of cerebro-spinal sclerosis were not found at the autopsy. 'In one case a careful examination failed to reveal any cerebro-spinal lesion, in the other the cerebral pia mater was somewhat œdematous, the convolutions small, and the white matter of very firm consistency; but there was not any sclerosis in the ordinary acception of the term'¹

PROGNOSIS.—The prognosis is extremely unfavourable, the condition sooner or later terminates fatally.

TREATMENT.—The treatment must be mainly directed to the relief of symptoms, for all remedies which have been administered, up to the present time, have failed to arrest the progress of the disease. Nitrate of silver, arsenic, iodide of potassium, the constant (galvanic) current and hydropathy should be tried in turn, even though the results of treatment appear to be discouraging.

INTRA-MEDULLARY HÆMORRHAGE, AND INTRA-MEDULLARY TUMOURS.

These subjects will be more conveniently described in connection with extra-medullary hæmorrhage and extra-medullary tumours (see pages 288 and 293).

¹ For the original paper see *Archiv f. Psych*, Bd. xiv. p. 87. An abstract is given in *Brain*, Oct. 1883, p. 414.

TABULAR CLASSIFICATION OF EXTRA-MEDULLARY
LESIONS.

<i>Meningitis.</i>	{	<i>Leptomeningitis.</i>	{	Acute.	
				Chronic.	
		<i>Pachymeningitis.</i>	{	Externa.	
				Interna.	{
					Hæmorrhagica.
					Hypertrophica.

Extra-medullary Hæmorrhage.
Extra-medullary Tumours.

SPINAL MENINGITIS.

Inflammation of the spinal membranes may be either *acute* or *chronic*, *general* or *local*. In some cases the pia mater and arachnoid are chiefly affected; in others the inflammatory process is for the most part limited to the dura. Inflammation of the spinal pia and arachnoid is technically termed *leptomeningitis spinalis*; inflammation of the spinal dura is called *pachymeningitis spinalis*. *Leptomeningitis spinalis* may be either acute or chronic; *pachymeningitis spinalis* is almost invariably chronic and local. It will be necessary, therefore, to consider these varieties separately.

LEPTOMENINGITIS SPINALIS.

Inflammation of the spinal pia and arachnoid is much more frequent than inflammation of the spinal dura, and it is the condition which is usually meant by the term spinal meningitis.

ACUTE LEPTOMENINGITIS SPINALIS.

Acute inflammation of the pia and arachnoid is almost always *general*, and is usually associated with a similar condition (inflammation) of the cerebral membranes; while in many cases the periphery of the cord is affected by the inflammatory process. The clinical picture is, therefore, in most cases a complicated one.

ÆTIOLOGY.—Acute inflammation of the pia and arachnoid is much more common during childhood and youth than during the later period of life. Its most frequent cause is (probably) exposure to cold and wet; in many cases it is tubercular; and it not unfrequently results from extension to the membranes of the cord, of an inflammation which has commenced in the cerebral meninges. In some cases it is due to traumatic injuries (blows on the spine, etc.), and in fact all the conditions which have previously been mentioned as causes of myelitis (see p. 239), may give rise to it. Violent cerebro-spinal meningitis sometimes results from the bursting of an abscess into the cavity of the cranium, or into the spinal canal; and a very acute form of the disease which is seldom met with in this country, is probably due to the introduction into the system of a 'particulate,' organic poison, and is termed epidemic cerebro-spinal meningitis.¹

MORBID ANATOMY.—The inflammatory process commences with a *stage of congestion* and hyperæmia, which is seldom seen *post-mortem*, for the disease is rarely fatal until a later period.

During the *first stage* of the inflammatory process the vascularity of the membranes is very much increased; the vessels are gorged with blood; small extravasations of blood sometimes occur; the arachnoid loses its normal, smooth appearance, and becomes velvety and swollen; the spinal fluid is slightly turbid.

The duration of this stage is probably very short, and the *second stage*, that of *exudation*, is soon developed. The pia mater and arachnoid are more swollen, and are covered with exudation matters, consisting of fibrinous lymph, leucocytes, or pus; the spinal fluid is more turbid, and contains flakes of lymph and other exudation products; in some cases it consists chiefly of pus. The exudation matters are generally more abundant on the posterior surface of the cord, for the patient usually lies on his back, and the exudation products gravitate to the most dependent point. In tubercular cases miliary nodules may be seen in large numbers on the surface of the inflamed membranes, more particularly on the surface of the pia (see fig. 157). The peripheral layer of

¹ Since the first edition of this work was published the organism has been actually demonstrated.

the cord is very generally implicated by the inflammatory process (see figs. 157 and 158),—a fact which is not to be wondered at, when we remember that the pia is the nutritive membrane of the cord, and that from it numerous processes of connective tissue and blood-vessels pass into the interior of the organ. The nerve roots are often also involved. In severe cases death generally takes place during the second stage of the disease.

Should the *third stage* be reached, the exudation matters are absorbed, the inflammatory products tend to organise, and adhesions may be formed between the opposed surfaces of the inflamed parts.

ONSET, SYMPTOMS, AND COURSE.—*Premonitory symptoms*, such as headache, irritability of temper, vomiting, slight febrile disturbance, etc., are sometimes observed, but in many cases the disease is suddenly ushered in by a rigor or convulsion.

The *pyrexia* is, as a rule, considerable, and the general symptoms which are associated with rapid elevation of temperature, such as quick pulse, heat of skin, thirst, etc., are present. When the inflammatory process affects the membranes of the brain as well as those of the spinal cord, cerebral symptoms, consisting of headache, vomiting, intolerance of light and noise, contracted pupils, epileptiform convulsions, etc., are the prominent symptoms at the commencement of the case, and it may be some hours or days before the characteristic spinal symptoms are developed.

The great feature of the spinal symptoms is, that they are indicative of an '*irritating*' rather than a '*destroying*' lesion.

Pain in the back, which is increased by the slightest movement of the patient, but not usually aggravated by percussion or pressure on the spine, and which depends upon irritation of the sensory nerve filaments in the pia and dura, is one of the most marked symptoms.

Shooting pains and *hyperæsthesia* in the sensitive areas of the posterior nerve roots, together with *spasms* and *rigidity of the muscles* supplied by anterior nerve roots, which are irritated by the inflammatory process, are also highly characteristic. In consequence of the muscular spasm the spine is stiff and rigid; in some cases, the head is drawn back so that

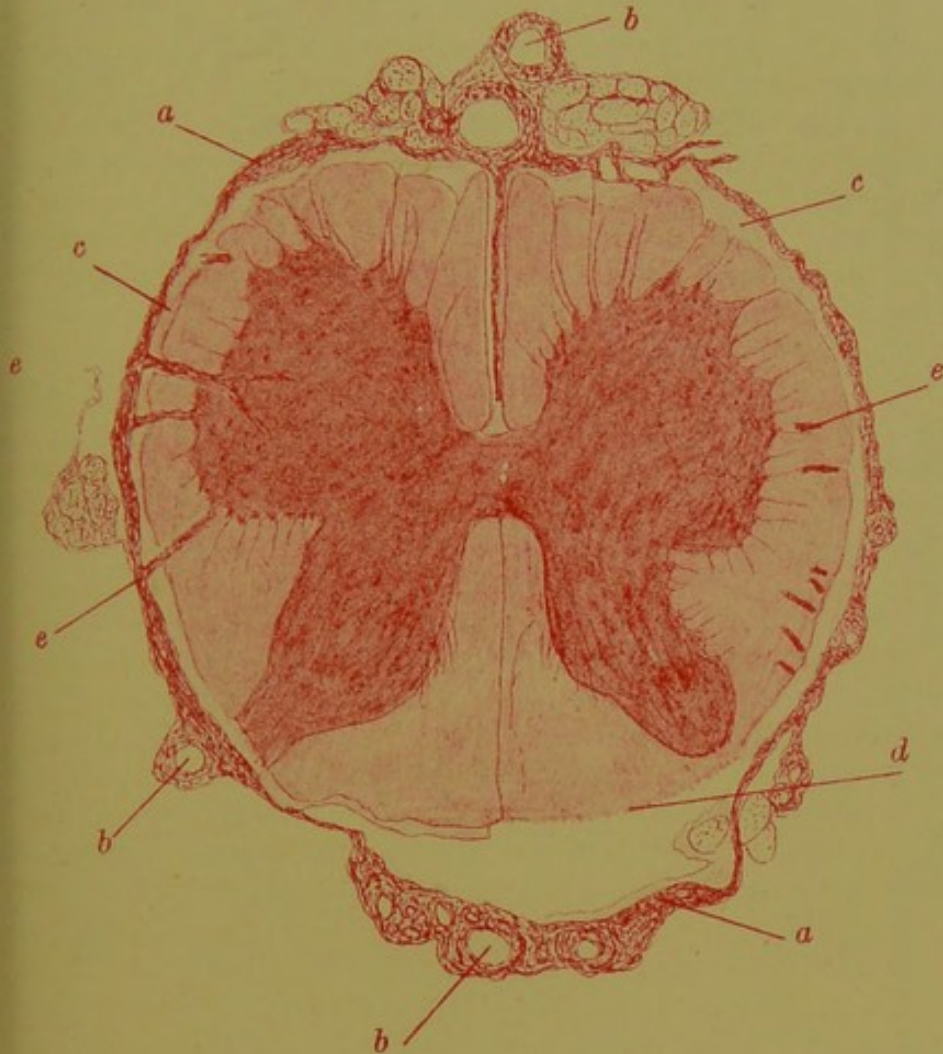

FIG. 157. *Transverse section through the lumbar enlargement of the cord, showing tubercular disease of the pia mater, and a zone of peripheral myelitis. (\times about 10 diameters.)*

a, a, thickened membranes; *b, b, b*, blood-vessels surrounded with small celled infiltration; *c, c*, the superficial layer of the cord which is inflamed; *at, d*, the superficial layer of myelitis has become detached with the pia mater; *e, e, e*, dilated blood-vessels passing from the inflamed membranes into the cord, their coats are, in many instances, surrounded with leucocytes, which cannot of course be seen with the lower magnifying power.

The white matter of the cord, with the exception of the peripheral layer which is inflamed, has, for the purpose of demonstration, been left uncoloured.

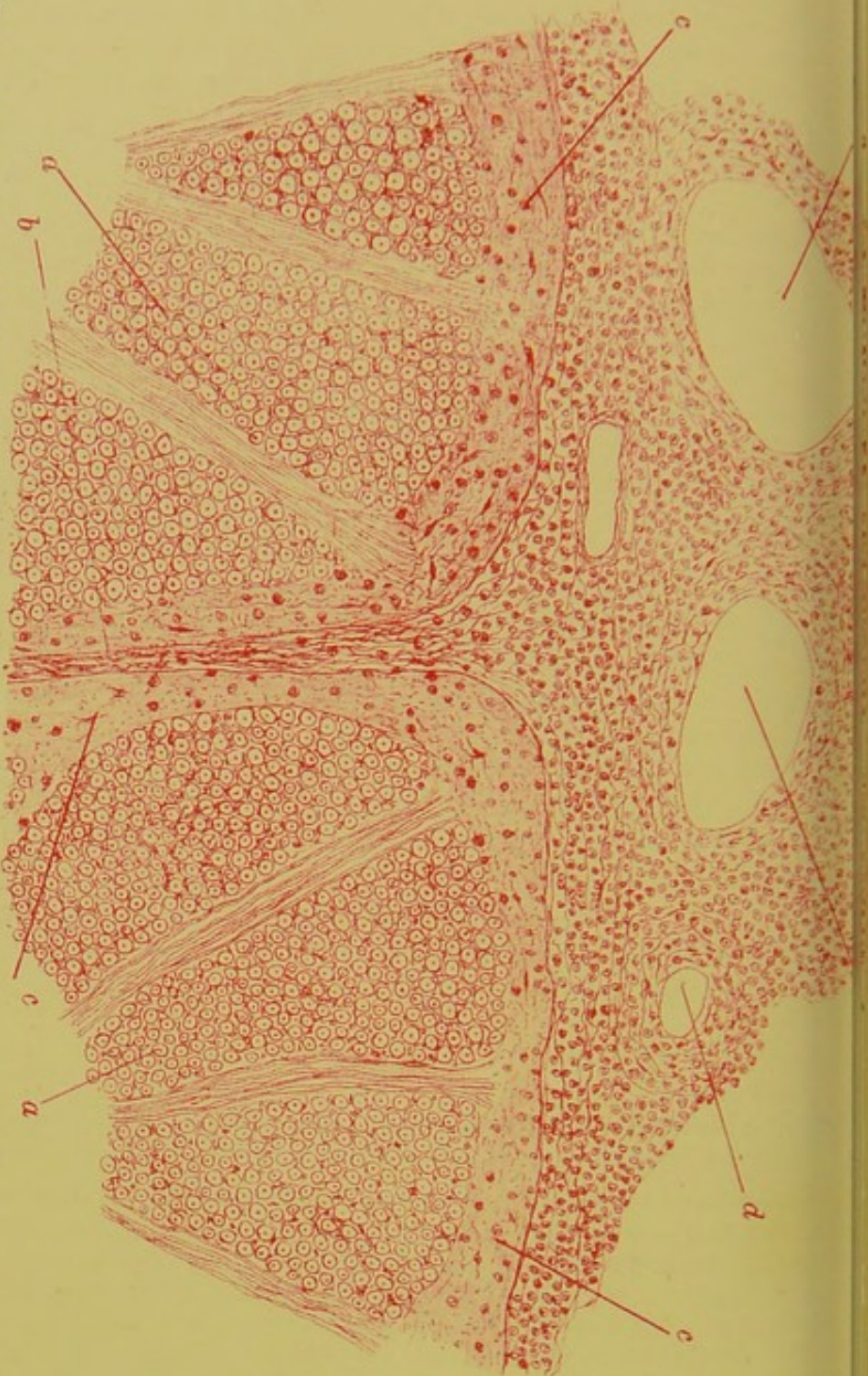

FIG. 158. *Transverse section through the lower part of the lumbar region of the spinal cord, showing tubercular disease of the pia mater, and a zone of peripheral myelitis* (\times about 200 diameters.)

a, a, anterior columns with bundles of the anterior nerve roots passing through them; *b*, anterior median fissure filled up with the swollen and inflamed process of pia mater; *c, c, c*, peripheral layer of myelitis, consisting of the layer of neuroglia, which is situated immediately beneath the pia, it is much thickened and infiltrated with leucocytes; *d, d, d*, blood-vessels surrounded with dense masses of small cells, i.e. tubercles in an early stage of development.

the occiput is thrust, as it were, between the shoulders; in others, the spine is so strongly arched that a condition of opisthotonos is produced; in others again, the thighs are firmly flexed on the abdomen, and the legs on the thighs—a position which is, however, much more frequent in chronic than in acute cases. Temporary exacerbations of the spasms every now and again occur, and the retraction of the head and arching of the spine are thereby aggravated. In consequence of the retraction of the head and neck, and the extreme tension of the anterior muscles of the neck (sterno-thyroid, sterno-hyoid, and thyro-hyoid), the larynx may be firmly pressed against the spinal column, and difficulty in breathing attended by a marked stridor, and difficulty in swallowing, may be observed.

In the earlier periods of the case, there is no paralysis, but the patient instinctively lies as quiet as possible, for he knows by experience that any effort on his part, or any external irritation will be attended by pain and an increase in the spasms.

During the irritative period, retention of urine is occasionally observed; in some cases it results from spasm of the sphincter vesicæ; in others it is due to paralysis of the detrusor. The bowels are, in most cases, obstinately constipated.

As the case progresses, symptoms indicative of sensory and motor impairment are gradually established, and should the case continue sufficiently long, complete paralysis and anæsthesia, paralysis of the sphincters, and bed-sores, may be developed.

The reflex irritability is increased during the stage of irritation, but afterwards becomes diminished or abolished. When the inflammatory process affects the cervical region, severe dyspnoea, the result of spasm or paralysis of the respiratory muscles, may be a prominent symptom.

The fever is of an irregular type; the temperature may reach 104° F., but is generally below that point. Emaciation rapidly takes place, and in severe cases the patient is soon worn out by sleeplessness and the intensity of his sufferings.

When the inflammation involves the cerebral meninges, the characteristic symptoms of cerebral meningitis are, of course, present. In those cases in which the morbid process is limited to the membranes of the spinal cord, cerebral symptoms are wanting, and the mind may be quite clear

until the end. When the cord itself is seriously implicated, the paralytic symptoms are more prominent, and the other symptoms which characterise acute myelitis are present.

The duration varies considerably in different cases; in purulent meningitis,—the result of the bursting of an abscess into the brain or spinal canal,—and in severe cases of the epidemic variety of the disease, death may take place within two or three days, or even within a few hours from the commencement of the attack. In tubercular and traumatic cases the progress is, as a rule, more tardy, and not unfrequently the condition becomes chronic. In acute cases, death may result from spasm or paralysis of the respiratory muscles, or it may be due to cerebral complications. In chronic cases, the patient dies from gradual exhaustion, from bed-sores or cystitis, or from respiratory or other complications.

DIAGNOSIS.—An acute onset, fever, pain in the back, shooting pains in the limbs, hyperæsthesia, motor spasms, rigidity of the spinal column, and increased reflex excitability are characteristic of acute spinal meningitis. The only conditions which are likely to be mistaken for the affection are myelitis and tetanus.

The differential diagnosis of spinal meningitis and myelitis has already been considered. (See page 251.)

The points of *differential distinction between acute spinal meningitis and tetanus* are given in the table on the opposite page.

PROGNOSIS.—Acute spinal meningitis is an extremely serious affection, and in many cases it proves fatal. In rheumatic and syphilitic cases the prognosis is more favourable than in the other varieties of the disease. During the progress of the case, periods of amelioration are not uncommon, but as a rule the improvement is only temporary. In those cases in which the inflammatory process is limited to the membranes of the cord, the prognosis is more favourable than in cases in which the cerebral membranes are also affected. Dyspnœa, the result of spasm or paralysis of the respiratory muscles, is an extremely unfavourable symptom.

	Acute Spinal Meningitis.	Tetanus.
CAUSE.	Often indistinct.	In traumatic tetanus there is a history or the presence of a wound.
DERANGEMENTS OF SENSIBILITY.	Pain in the back, shooting pains in the limbs, and hyperæsthesia, are prominent symptoms.	There are no sensory derangements. ¹
SPASMS.	Opisthotonos may be present, but the tonic spasms are never so prominent as in tetanus. Trismus and the <i>risus sardonicus</i> are not observed.	Tonic <i>convulsions</i> occurring in paroxysms, and affecting almost all the muscles of the body, are characteristic. Trismus occurs at the commencement of the attack; the <i>risus sardonicus</i> is a marked feature.
REFLEX IRRITABILITY.	The reflexes are increased, but not to an extreme degree.	An extraordinary increase of the reflexes occurs.
CEREBRAL COMPLICATIONS.	Often present.	Are not usually observed.

TREATMENT.—In the earlier stages the antiphlogistic treatment which has been recommended for acute myelitis (see page 252) is to be adopted; and the pain and spasm are to be allayed by morphia, chloral, and bromide of potassium. Great attention must be paid to the feeding and nursing of the patient, and the condition of the bladder and rectum must be carefully attended to.

In those cases in which the acute symptoms subside and in which the chronic stage is reached, mild counter-irritants, such as iodine and small blisters, may be applied to the spinal column, and the iodide of potassium should be given internally. At this stage of the disease, an important part of the treatment consists in the prevention of bed-sores and other complications; special attention must of course be directed to the paralysis which is often present. The same means, which have been previously recommended for the treatment of the paralysis in chronic myelitis, are to be employed (see page 260); but it is important to remember that electricity should not be used until all signs of meningeal irritation have disappeared.

¹ During the violent tetanic spasms of strychnine poisoning I have known the patient cry out with pain in the ligaments and joints, but severe sensory disturbances of this description are not, so far as I am aware, observed in ordinary tetanus.

CHRONIC LEPTOMENINGITIS SPINALIS.

In some cases inflammation of the pia and arachnoid is chronic from the outset, but in others a chronic leptomeningitis results from a previous acute attack.

ÆTIOLOGY.—The same causes which produce acute leptomeningitis spinalis may give rise to the chronic form of the disease; but exposure to cold and wet, traumatic injuries, syphilis, extra-medullary lesions such as extra-medullary tumours, and intra-medullary lesions which extend to the surface of the cord and then implicate the membranes, are the most common causes of the condition.

PATHOLOGICAL ANATOMY.—Where the condition has resulted from a previous acute attack, an extensive area of the membranes may be involved, but in the majority of cases the inflammatory process is limited in its distribution. The intense hyperæmia, which characterises acute inflammation of the membranes, is not observed, but the blood-vessels are dilated and their walls thickened; the spinal fluid is generally turbid and increased in quantity. The most characteristic post-mortem appearances consist in opacities and thickenings of the membranes, and in the presence of adhesions which bind together the opposed surfaces of the inflamed parts; the pia is thickened and firmly adherent to the cord; the connective tissue septa passing into the cord are thickened, and in many cases a peripheral myelitis or peripheral sclerosis of the spinal cord can be demonstrated; in some cases, the cord lesions are still more extensive. The nerve roots may be compressed by the thickened membranes, and they are sometimes distinctly softened or atrophied.

ONSET, SYMPTOMS, AND COURSE.—The onset is extremely gradual, and unattended by fever; an exception of course occurs in those cases in which an acute inflammation has become chronic. Pain in the back, shooting pains and hyperæsthesia in the sensitive areas of the posterior roots passing through the affected portion of the membranes, are usually well-marked, but in consequence of the more limited distribution of the inflammation, these symptoms are more localised than in the acute form of the disease. Mus-

cular spasms and rigidity are much less prominent than in the acute variety; while motor weakness, which gradually increases and ultimately may become complete paralysis, is usually an early symptom; the paresis and muscular spasms are, like the sensory phenomena, generally limited in distribution. In the earlier stages, the muscular nutrition and reflex activity are not much interfered with, but towards the later periods of the case the muscles, which are supplied by compressed and atrophied anterior nerve roots, may be markedly wasted, while their reflexes are diminished or completely abolished. The functions of the bladder and rectum are seldom interfered with, except in those cases in which the nerves, arising from the lower end of the cord, are implicated by the lesion.

The description, which has just been given of the symptoms of chronic meningitis, applies to the cases in which the inflammatory process is chiefly limited to the membranes; when, as so frequently happens, the cord itself is also affected, symptoms of chronic myelitis will also be present.

DIAGNOSIS. — Locomotor ataxia, chronic myelitis, and 'spinal irritation,' are the conditions which are most likely to be mistaken for chronic spinal meningitis.

The differential diagnosis of chronic meningitis and locomotor ataxia.—Some of the symptoms of locomotor ataxia may possibly be due to the chronic inflammation of the membranes, which in cases of long standing is usually found over the posterior surface of the cord; it is however in its earlier stages that locomotor ataxia is most likely to be mistaken for chronic meningitis. In locomotor ataxia the meningitis is practically limited to the posterior surface of the cord, the anterior roots are not involved, and symptoms of motor irritation and paralysis are not observed; the lightning pains are, as a rule, much more severe than in chronic myelitis, while eye-symptoms (see page 230) are usually present. The absence of the knee-jerk is strongly in favour of locomotor ataxia. When the characteristic inco-ordination is developed, the diagnosis no longer presents any difficulty.

The differential diagnosis of chronic meningitis and chronic myelitis.—An uncomplicated case of chronic meningitis is

distinguished from an uncomplicated case of chronic myelitis by attention to the same points which have been already referred to, in speaking of the differential diagnosis of acute meningitis and acute myelitis (see page 251). In some cases a sharp distinction is impossible, for the two conditions are not unfrequently combined.

The differential diagnosis of chronic meningitis and 'spinal irritation.'—In some cases the distinction is difficult. 'Spinal irritation' occurs chiefly in young women, and is very frequently accompanied by symptoms of hysteria; its characteristic features are (a) *pain in the back*, usually between the scapulæ, but not unfrequently in the lower dorsal or lumbar regions; (b) *marked hyperæsthesia*, the slightest touch on the skin producing loud complaints of pain and suffering; (c) *shooting pains* in different parts of the body. Marked anæsthesia, motor weakness or even complete loss of motor power are sometimes present, but there is no evidence of organic disease in the cord or the affected muscles; the disproportion between the subjective and objective symptoms, and the fact that marked fluctuations in the intensity of the symptoms occur, are highly characteristic features. The points of differential distinction between the two conditions are shown in the table on the opposite page.

PROGNOSIS.—The prognosis is uncertain; in most cases the condition is tedious and difficult to cure; the opinion must be chiefly guided by the cause of the attack, its severity, the presence or absence of organic changes in the spinal cord, and the general condition of the patient.

TREATMENT.—The same measures which have been recommended for the treatment of acute myelitis after the acute symptoms have subsided (see page 253), are to be adopted.

PACHYMENINGITIS SPINALIS.

Inflammation, commencing in and chiefly confined to the dura mater, is usually limited in distribution, and is very generally chronic. In some cases, the osseous surface of the membrane and the connective tissue network, which lies between the dura and the bones of the vertebral canal, are chiefly

The differential diagnosis of chronic meningitis and spinal irritation.

	Chronic Meningitis.	Spinal Irritation.
AGE AND SEX.	May occur in either sex, but most common in young males.	Occurs almost exclusively in young females.
MODE OF ONSET.	Usually very gradual; may follow an acute attack, the onset is then ushered in by fever.	May be gradual, but often sudden, the onset is not then attended by fever.
HYPERÆSTHESIA OVER THE SPINE.	Seldom very prominent.	A very marked and characteristic feature.
STIFFNESS OF THE SPINE.	Usually present.	Does not occur.
CHARACTER AND COURSE OF THE SYMPTOMS.	The pains, spasms, etc., are localised and do not vary much in their distribution and intensity. Symptoms indicative of organic disease, such as local muscular atrophy, may be present.	Marked fluctuations in the character and intensity of the symptoms usually occur; and there is a striking contrast between the severity of the subjective symptoms and the objective appearances. There are no signs of organic disease of the cord.
OTHER SIGNS OF HYSTERIA.	Very seldom observed, and then only as accidental complications. The mental condition is natural.	Common; psychical alterations, such as occur in hysteria, are frequent.
UTERINE AND OVARIAN FUNCTIONS.	Usually quite normal.	Often deranged.

involved; in others, the inner surface of the membrane is most affected; the terms *pachymeningitis externa* and *pachymeningitis interna* have been given to these two conditions respectively.

PACHYMENINGITIS EXTERNA.

Inflammation, commencing in the outer surface of the dura mater, and in the connective tissue which lies between the dura and the bones of the spinal column, is a secondary condition which results from disease of the vertebræ or some other external source of irritation, such as an abscess or deep bed-sore. The inflammatory process, which is very generally

chronic and limited in distribution, extends to the inner surface of the dura, and in some cases invades the arachnoid and pia. The most characteristic pathological feature is the extensive exudation; the affected portion of the dura is enormously thickened; the nerve roots passing through it, and the cord itself, are compressed by the exudation products. Localised pain in the back is generally present, but the most characteristic symptoms are those which result from irritation and compression of the anterior and posterior nerve roots (hyperæsthesia and muscular spasms, anæsthesia, paralysis, muscular atrophy, and absence of the reflexes in limited areas of the body); and from slow compression of the cord (impairment of motion and sensation below the level of the lesion),¹ together with the symptoms of the primary lesion (Pott's disease of the vertebræ, etc.).

DIAGNOSIS.—The condition has to be distinguished from other forms of meningitis, and from the other conditions which may cause slow compression of the cord; in many cases the diagnosis resolves itself into the diagnosis of Pott's disease of the vertebræ, for that is by far the most frequent cause of the condition which we are now considering.

PROGNOSIS.—The prognosis depends upon the nature of the primary affection, and upon the condition of the cord itself when the patient comes under observation.

TREATMENT.—*The objects of treatment are:—*

1. To remove and cure the primary affection. Where there is Pott's disease of the vertebræ, the appropriate treatment for that condition must be adopted.

2. To promote absorption of the inflammatory products, and to relieve the cord from the compression to which it is subjected. To carry out this indication, counter irritation by blisters, iodine, or the actual cautery; the internal administration of iodide of potassium; and the application of a weak constant current to the spine at the seat of the lesion, are the chief means which it is advisable to employ. Where the inflammation of the membranes is secondary to injuries or disease of the bones, and where there is any reason to suppose that the compression of the cord is due to displacement of the

¹ See also Chapter II., p. 69, *et seq.*

vertebræ, extension by means of weights or Sayre's jacket, should be employed.

3. To allay the chronic myelitis which follows the compression of the cord. To carry out this indication, the measures which have been recommended for the treatment of chronic myelitis are to be adopted. (See page 260.)

PACHYMEMINGITIS INTERNA HÆMORRHAGICA.

ÆTIOLOGY AND PATHOLOGY.—This condition is almost invariably associated with a similar affection of the cerebral dura mater. In fatal cases, the internal surface of the membrane is seen to be covered by a thick layer of soft exudation matters which are partly organised, and in which numerous thin walled vessels are found; the exudation which may be limited in distribution, or scattered over an extensive surface of the dura, is usually of a rusty red or brown colour, owing to the presence of extravasated blood; fresh blood may be present in the meshes of the exudation, or on the surface of the cord; and large cysts containing clots of blood in various stages of absorption, are not uncommon. The condition, like hæmatoma of the dura mater is usually seen in persons suffering from *general paralysis of the insane*. Excess in alcohol is thought by some to produce it, and a traumatic form has also been described.

SYMPTOMS.—The symptoms are usually complicated with those of hæmatoma of the cerebral dura. The spinal symptoms are those of a chronic and ill-defined meningitis, such as pains in the back, stiffness in the spine, slight indications of motor and sensory irritation, and of motor and sensory impairment. It is important to remember that sudden extravasation of blood, from the thin walled vessels in the inflammatory exudation, may occur; and that symptoms characteristic of meningeal hæmorrhage may be developed in consequence.

DIAGNOSIS.—The condition should be suspected when symptoms of chronic meningitis are associated with the symptoms of cerebral hæmatoma; if, in addition, sudden exacerbations of the spinal symptoms every now and again occur, a diagnosis of pachymeningitis interna hæmorrhagica may be ventured upon.

PACHYMEMINGITIS INTERNA HYPERTROPHICA.

This condition is a chronic inflammation of the inner surface of the dura, the great characteristic of which is the enormous thickening and production of cicatricial fibrous tissue which take place. The affection has been described by Professor Charcot under the name of *pachyméningite cervicale hypertrophique*. The morbid process affects the cervical region of the membranes, and usually extends in a ring round the cord; the arachnoid and pia become involved, as shown in figure 159; the nerve roots arising from the cord at the seat of the brain are first irritated and then destroyed, and the cord itself is subjected to slow compression.

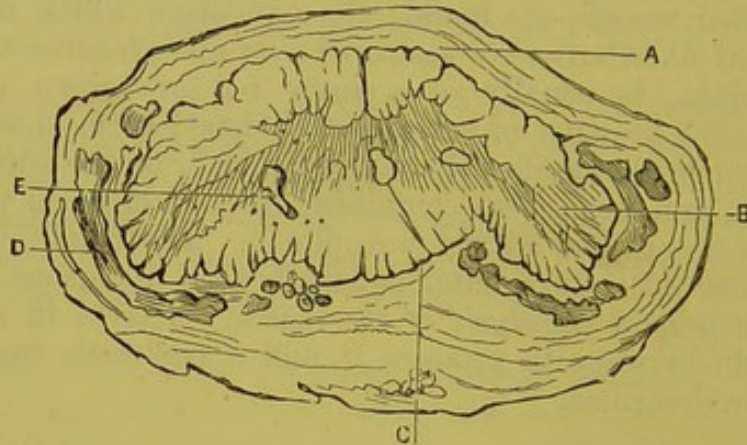

FIG. 159.

Transverse section of the cervical enlargement of the spinal cord in a case of Hypertrophic Cervical Pachymeningitis. (After Joffroy.)

A, Hypertrophied dura mater. B, Nerve roots traversing the thickened meninges. C, Pia mater confounded with the dura mater. E, Section of two canals newly excavated in the grey substance.

Charcot divides the affection into:—(1) a stage of irritation, which usually lasts for two or three months; (2) a stage of paralysis and atrophy.

First stage.—The symptoms of the first stage, which are due to irritation of the anterior and posterior nerve roots as they pass through the affected portion of the membranes, consist of shooting pains, severe in character, and referred to the sensitive areas of the affected roots (back of the neck,

shoulders, arms, or upper part of the thorax); hyperæsthesia; muscular twitchings and spasms in the muscles supplied by the irritated anterior nerve roots (rigidity of the neck, upper parts of the spine, or muscles of the upper extremities); together with symptoms of slight sensory and motor impairment. Trophic disturbances in the skin (herpetic eruptions, etc.) are also sometimes seen.

Second stage.—The symptoms characteristic of the first stage slowly increase, and the second stage is reached; it is characterised by anæsthesia, paralysis, and atrophy in the sensitive and muscular areas of the compressed nerve roots; the faradic excitability of the muscles supplied by the compressed motor nerve roots is slowly abolished, and characteristic contractures and deformities occur.

When the lesion involves the nerve roots arising from the lower end of the cervical enlargement, the muscles supplied by the ulnar and median nerves are chiefly affected, and the hand assumes the position shown in fig. 160.

When the lesion is situated higher up, the muscles supplied by the musculo-spiral nerve are chiefly paralysed, and

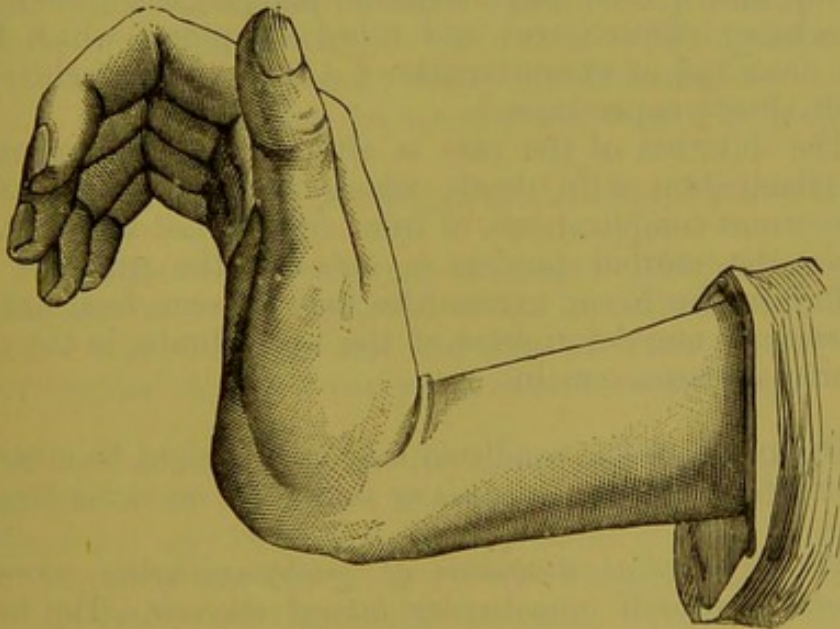

FIG. 160.—The position of the hand in *Pachymeningitis Cervicalis Hypertrophica*, affecting the lower part of the cervical enlargement. (After Charcot.)

the hand assumes the position shown in fig. 161; this was the condition in a case quoted by Dr Ross,¹ which was under the care of Dr Leech.

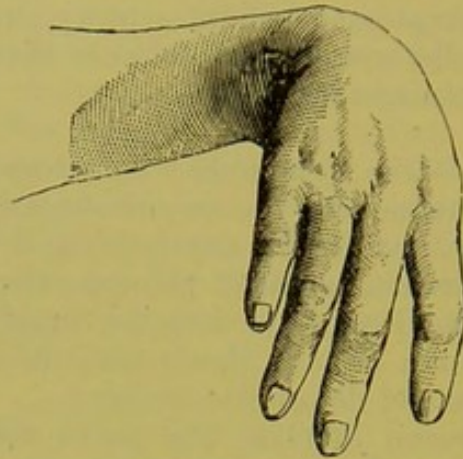

FIG. 161.—The position of the hand in *Pachymeningitis Cervicalis Hypertrophica*, affecting the upper part of the cervical enlargement (After Ross.)

Transverse myelitis at the seat of the compression, and secondary descending degeneration below the lesion, gradually develop, and a condition of spastic paraplegia, together with the sensory disturbances and other symptoms which have been described as characteristic of a transverse myelitis (see p. 60), slowly supervenes.

The duration of the case is always long; in some cases, the termination is in death, which may result from some intercurrent complications, or from cystitis, bed-sores, etc.; in others, the morbid process is arrested, the paralysis and rigidity in the lower extremities may become less, but the contractures and deformities of the upper limbs, in the great majority of cases, remain.

DIAGNOSIS.—The condition may at first sight be mistaken for *amyotrophic lateral sclerosis* or *progressive muscular atrophy*.

The differential diagnosis of pachymeningitis cervicalis hypertrophica and amyotrophic lateral sclerosis.—The motor symptoms (rigidity and atrophy in the upper extremities)

¹ *Diseases of the Nervous System*, vol. ii. p. 388.

resemble very closely the motor symptoms which characterise amyotrophic lateral sclerosis, but the two affections are at once distinguished by the facts:—

(1) That in pachymeningitis cervicalis hypertrophica, symptoms of sensory irritation (severe pains and hyperæsthesia) are prominent features in the first stage, while they do not occur in amyotrophic lateral sclerosis.

(2) That in amyotrophic lateral sclerosis the muscles of the lower extremities, after being for a time rigid, undergo atrophy, whereas in pachymeningitis cervicalis hypertrophica, atrophy in the muscles of the lower limbs does not occur.

(3) That the course of amyotrophic lateral sclerosis is much more acute, and that the termination is invariably in death, the fatal result being very generally due to extension of the lesion to the medulla; whereas in pachymeningitis cervicalis hypertrophica the progress is always slow, an incomplete recovery is not uncommon, and the morbid process rarely, if ever, invades the medulla oblongata. (See also table, p. 286.)

The differential diagnosis of pachymeningitis cervicalis hypertrophica and progressive muscular atrophy.—In the second stage, the condition may, at first sight, be mistaken for progressive muscular atrophy, but it is at once distinguished:—

(1) By the pronounced sensory disturbances.

(2) By the fact that the atrophy is preceded by a stage of rigidity and tension.

(3) By the spastic paraplegia of the lower extremities.

The well-marked symptoms of sensory and motor irritation in the sensitive and muscular areas of certain nerve roots, together with the symptoms and signs of transverse myelitis, show conclusively, that the lesion is *extra-medullary*.

It is not always easy to make the next step in the diagnosis, *i.e.* to determine the pathological character of the lesion, for it may be difficult or impossible to decide whether the symptoms are due to—(a) Pott's disease of the vertebræ and associated pachymeningitis externa; (b) extra-medullary tumours arising from the bones or membranes; or (c) pachymeningitis cervicalis hypertrophica. In attempting to decide this question, attention must be directed to the following

Table showing the points of differential distinction between Amyotrophic Lateral Sclerosis, Primary Lateral Sclerosis, Progressive Muscular Atrophy, and Pachymeningitis Cervicalis Hypertrophica.

	Amyotrophic Lateral Sclerosis.	Primary Lateral Sclerosis.	Progressive Muscular Atrophy.	Pachymeningitis Cervicalis Hypertrophica.
MODE OF ONSET.	Usually commences with loss of power in the muscles of the upper extremities.	Usually commences with motor weakness and rigidity of the muscles of the lower extremities.	Usually commences with muscular wasting of the interossei and thenar muscles of one hand.	Commences with severe pains and hyperaesthesia in the upper extremities, or in the head and neck; muscular spasms, rigidity and contractures follow; paralysis, muscular atrophy, and anaesthesia occur later.
CHARACTER OF THE MOTOR SYMPTOMS.	Loss of motor power (paralysis), followed by atrophy <i>en masse</i> , fibrillary twitchings, and rigidity.	Paresis and rigidity, with increase of the reflexes. No muscular atrophy.	The atrophy is the first event, the loss of power follows, and is in direct proportion to the muscular wasting. There is never rigidity.	Symptoms of motor irritation first occur, those of motor destruction (paralysis, rapid atrophy, etc.), follow.
CONDITION OF SENSIBILITY.	Normal.	Normal.	Normal.	Profound sensory disturbances due to pressure on the posterior nerve roots.
MODE OF EXTENSION.	After 4 to 12 months it extends to the lower extremities; spastic paraplegia, and finally muscular atrophy are developed. In the third stage it extends to the medulla.	Occasionally involves the upper extremities. Never extends to the medulla.	Usually extends to the homologous muscles on the opposite side, which slowly atrophy. Other muscles and groups of muscles are next affected; the lesion may finally extend to the medulla.	The lower extremities may become affected by spastic paraplegia, but do not atrophy. Never extends to the medulla.
DURATION.	Course comparatively rapid (1 to 3 years.)	Very chronic (10, 20, 30 years or more).	Very chronic (8, 10, 15 years).	Chronic.
TERMINATION.	Death.	Not fatal <i>per se</i> ; death	Death usually results: tension of the morbid process to the medulla.	Often ends in recovery. phy and loss of motor power remain.

points:—1. The condition of the spinal column. 2. The age of the patient. 3. The condition of the temperature. 4. The presence of lesions in other organs, indicative of scrofula, cancer, etc.

The points of differential distinction are given in the following table.

<i>The differential diagnosis of Pachymeningitis Cervicæ Hypertrophica, Pott's Disease of the Vertebrae, and Extra-medullary Tumours.</i>	
	Extra-Medullary Tumours.
AGE.	Any age, but often past middle age.
THE CONDITION OF THE SPINAL COLUMN.	In some cases of cancer there is swelling of the bone; as a rule, tenderness on percussion or movement is not prominent. In the case of tumours springing from the membranes, the spinal column is usually quite normal.
THE TEMPERATURE.	Normal or subnormal.
GENERAL CONDITION.	May be a cancerous cachexia, but in many cases there is nothing distinctive.
DISTINCTIVE ASSOCIATED LESIONS.	Cancerous, sarcomatous, or hydatid tumours in some other part of the body, may be present.
	Pachymeningitis Cervicæ Hypertrophica.
	Pott's Disease of the Vertebrae.
	Extra-medullary Tumours.
AGE.	Generally young.
THE CONDITION OF THE SPINAL COLUMN.	Tenderness on pressure, percussion, or movement of the vertebrae is usually prominent; curvature of the spine often present; there may be a superficial abscess at the seat of the lesion.
THE TEMPERATURE.	There may be irregular fever of a suppurative type.
GENERAL CONDITION.	Profoundly affected; emaciation, rigors, and sweatings often prominent.
DISTINCTIVE ASSOCIATED LESIONS.	Scrofulous disease of the glands, bones, or lungs common.

TREATMENT.—The same treatment, which has been recommended for pachymeningitis externa (see p. 280), particularly counter-irritation at the seat of the lesion, and the internal administration of iodide of potassium, is to be adopted.

INTRA- AND EXTRA-MEDULLARY HÆMORRHAGE.

Blood is occasionally, though very rarely, extravasated into the substance of the cord, or into the spinal membranes; the former condition may be termed *intra-medullary*, the latter *extra-medullary* hæmorrhage.

INTRA-MEDULLARY HÆMORRHAGE.

Synonym.—SPINAL APOPLEXY.

ÆTIOLOGY AND PATHOLOGY.—The great causes of intra-medullary hæmorrhage are (1) alterations in the vascular walls, which weaken their resistance and (2) increased blood pressure. In some cases the hæmorrhage occurs independently of any previous cord lesion; but in many the extravasation is, as it were, an accidental complication occurring in the course of some other morbid condition. Extravasations of the latter description are not uncommon in acute hæmorrhagic myelitis (see fig. 133), and blood is occasionally poured out from the thin-walled and dilated vessels of a soft gliomatous tumour. Hæmorrhage into the substance of the cord is probably sometimes due to traumatic violence, such as a direct blow on the spine, or a fall on the feet.¹ The condition may occur at any period of life, but is most frequent between the ages of ten and twenty. In this respect spinal apoplexy differs very markedly from cerebral hæmorrhage, which is much more frequent in old people; the earlier occurrence of spinal apoplexy is probably explained by the fact, that in many cases the bleeding is not the primary condition, but is an accidental event occurring in the course of some other morbid process. The amount of blood which is extravasated is usually small, the clot seldom being larger than an almond. The bleeding is almost always confined to the central grey matter. The blood ploughs up and destroys the nerve structures, and the function of the affected part is

¹ The most severe external violence may however be applied to the spinal column without any lesion of the cord or its membranes being produced.

immediately interrupted; should the patient survive for a sufficiently long period, inflammatory changes occur in the neighbourhood of the clot, and secondary degenerations are established.

ONSET, SYMPTOMS, AND COURSE.—In some cases, the extravasation takes place rapidly, and the patient is struck down with immediate paralysis of a paraplegic type; severe pains in the back may be experienced at the time of onset, but there is no loss of consciousness. In other cases, the blood is poured out gradually, and it may be some hours before the paralysis becomes fully developed. The motor, sensory, reflex, vesical, rectal, and other derangements are identical with those which result from an acute transverse myelitis, in fact a large hæmorrhage into the substance of the cord is a typical example of an acute, total transverse lesion. (See page 60.)

DIAGNOSIS.—Hæmorrhage into the substance of the cord is readily distinguished from cerebral hæmorrhage by the fact that there is no disturbance of the cerebral functions, and by the paraplegic distribution of the paralysis. The only conditions with which it is at all likely to be confounded are polio-myelitis anterior acuta, acute myelitis, and extra-medullary hæmorrhage.

The differential diagnosis of intra-medullary hæmorrhage, and polio-myelitis anterior acuta presents no difficulty; the chief points of distinction are given in the table on the next page.

The differential diagnosis of intra-medullary hæmorrhage and acute myelitis has already been considered. (See page 252.)

*The differential diagnosis of Intra- and Extra-medullary hæmorrhage should not present any great difficulty. The important fact to remember in distinguishing the two conditions is, that in intra-medullary hæmorrhage (as in acute myelitis), symptoms of motor and sensory *impairment* predominate; whereas in *extra-medullary* hæmorrhage (as in acute meningitis), symptoms of motor and sensory *irritation* are relatively much more marked. The chief points of dis-*

Table showing the differential diagnosis of Intra-Medullary Hæmorrhage and Polio-myelitis Anterior Acuta.

	Intra-Medullary Hæmorrhage.	Polio-Myelitis Anterior Acuta.
ONSET.	Always very rapid, may be instantaneous; it is not accompanied by fever.	It is accompanied by fever, which may, however, escape observation; never instantaneous.
CONDITION OF SENSATION.	Often acute pains in the back at the time of onset; anæsthesia which may be total, below the lesion, follows.	No sensory derangement.
CONDITION OF THE BLADDER AND RECTUM.	Often paralysed; when the hæmorrhage involves the reflex centres, paralysis of the sphincters, ammoniacal urine, and cystitis are developed.	Normal.
TROPHIC ALTERATIONS IN THE SKIN.	Large bed-sores frequent.	No trophic alterations in the skin.
THE CONDITION OF THE PARALYSED MUSCLES.	Only those paralysed muscles which are connected with the grey matter which is destroyed by the lesion undergo rapid atrophy, and present the reaction of degeneration. The muscles connected with inferior segments are often paralysed, but do not undergo rapid atrophy.	All the paralysed muscles undergo rapid atrophy, and present the reaction of degeneration.
TERMINATION.	Often fatal.	Very rarely fatal.

tinction between intra- and extra-medullary hæmorrhage are given in the table on the opposite page.

PROGNOSIS.—The prognosis depends upon the size and position of the clot; other things being equal, a large clot is much more serious than a small one; a hæmorrhage into the upper cervical region is rapidly fatal owing to the respiratory

Table showing the differential diagnosis of Intra- and Extra-Medullary Hæmorrhage.

Intra-medullary Hæmorrhage.	Extra-medullary Hæmorrhage.
Pain in the back may occur at the onset, but soon disappears; shooting pains in the limbs and hyperæsthesia are not prominent, or do not occur.	Pains in the back, shooting-pains in the limbs, and hyperæsthesia are strongly marked, and generally continue for some time.
Muscular cramps and spasms may occur at the very commencement. Profound paralysis and anæsthesia are very rapidly developed.	Muscular cramps, spasms, and rigidity are very prominent features; paralysis and anæsthesia are seldom very marked, and appear late.
Paralysis of the sphincters, ammoniacal urine, and cystitis; or obstinate retention and constipation are very frequent.	The functions of the bladder and rectum are not seriously interfered with, until, at all events, the later stages of severe cases.
Trophic derangements of the skin producing large bed-sores are common.	Bed-sores do not occur.
The affection is very serious; it often proves fatal; and recovery is always incomplete.	The affection is much less serious; it is probably often recovered from; the cure may be complete.

paralysis which it produces; a hæmorrhage into the lumbar region of the cord, which almost of necessity produces paralysis of the sphincters, is more serious than a hæmorrhage into the dorsal region; cases in which large bed-sores are quickly developed almost invariably prove fatal.

TREATMENT.—In the earlier stages we must endeavour to arrest the bleeding. The usual plan of treatment for any internal hæmorrhage is to be adopted. The patient should be placed in the prone position, perfect rest should be enjoined, ice bags applied over the spinal column, and full doses of ergotine given subcutaneously. In practice it is seldom possible to carry out this method of treatment sufficiently early to produce any decided effect upon the hæmorrhage itself, in most cases, the damage is already done before the case comes under observation; in some cases, it is possible to mitigate the after effects by reducing and keeping in check the inflammatory changes which follow the hæmorrhage. The subsequent treatment of the case is the same as the treatment of acute myelitis. (See page 252.)

*EXTRA-MEDULLARY HÆMORRHAGE.**Synonym.*—SPINAL MENINGEAL HÆMORRHAGE.

ÆTIOLOGY AND PATHOLOGY.—Effusion of blood into the spinal membranes is, like intra-medullary hæmorrhage, rare. The conditions which give rise to it are:—(a) traumatic injuries, such as blows on the spine or violent concussions;¹ (b) pachymeningitis hæmorrhagica; (c) the rupture of aneurisms of the thoracic or abdominal aorta into the spinal canal; (d) purpura, scurvy, and other conditions in which a strong tendency to hæmorrhage exists; and finally (e) the extravasation of blood into the cranial cavity; in some cases of this description the blood finds its way into the spinal canal.

In some cases the blood is poured out between the dura and the bones of the vertebral canal; in others between the dura and the arachnoid. The amount of blood varies considerably in different cases; it is sometimes sufficiently copious to envelop the whole cord or dura; the blood may be partly fluid, but is generally clotted and dark coloured. In fig. 162, a section through the spinal cord and its membranes in a case of extra-medullary hæmorrhage is shown.

ONSET, SYMPTOMS, AND COURSE.—The extravasation may occur instantaneously, and the symptoms are then suddenly developed; in some cases the effusion is more gradual. When the extravasation is large the initial symptoms are usually characteristic, and indicative of severe meningeal irritation, viz., pain in the back, shooting-pains in the limbs or trunk, muscular cramps, twitchings, spasms, and rigidity. Some symptoms of motor and sensory impairment are usually present, but the paralysis and anæsthesia are seldom great. The stage of reaction may be attended with some febrile disturbance.

PROGNOSIS.—The prognosis is much more favourable than in the intra-medullary variety; in many cases the symptoms gradually abate, and the patient may eventually get quite well. A large hæmorrhage into the upper part of the spinal canal may prove immediately fatal. Where the hæmorrhage

¹ It must be remembered that in many cases in which extreme violence is applied to the spinal column, there is no hæmorrhage either on the surface or into the substance of the cord.



FIG. 162. Transverse section through the spinal cord with the membranes and nerve roots *in situ*, in a case of extra-medullary hæmorrhage. (\times about 10 diameters.)

a, dura mater; b, b, transversely divided nerve roots; c, c, blood-vessels; d, d, d, thin layer of blood on the inner surface of the dura mater.

I am indebted to Dr Richardson of the County Asylum, Dumfries, for the cord from which this section was made.

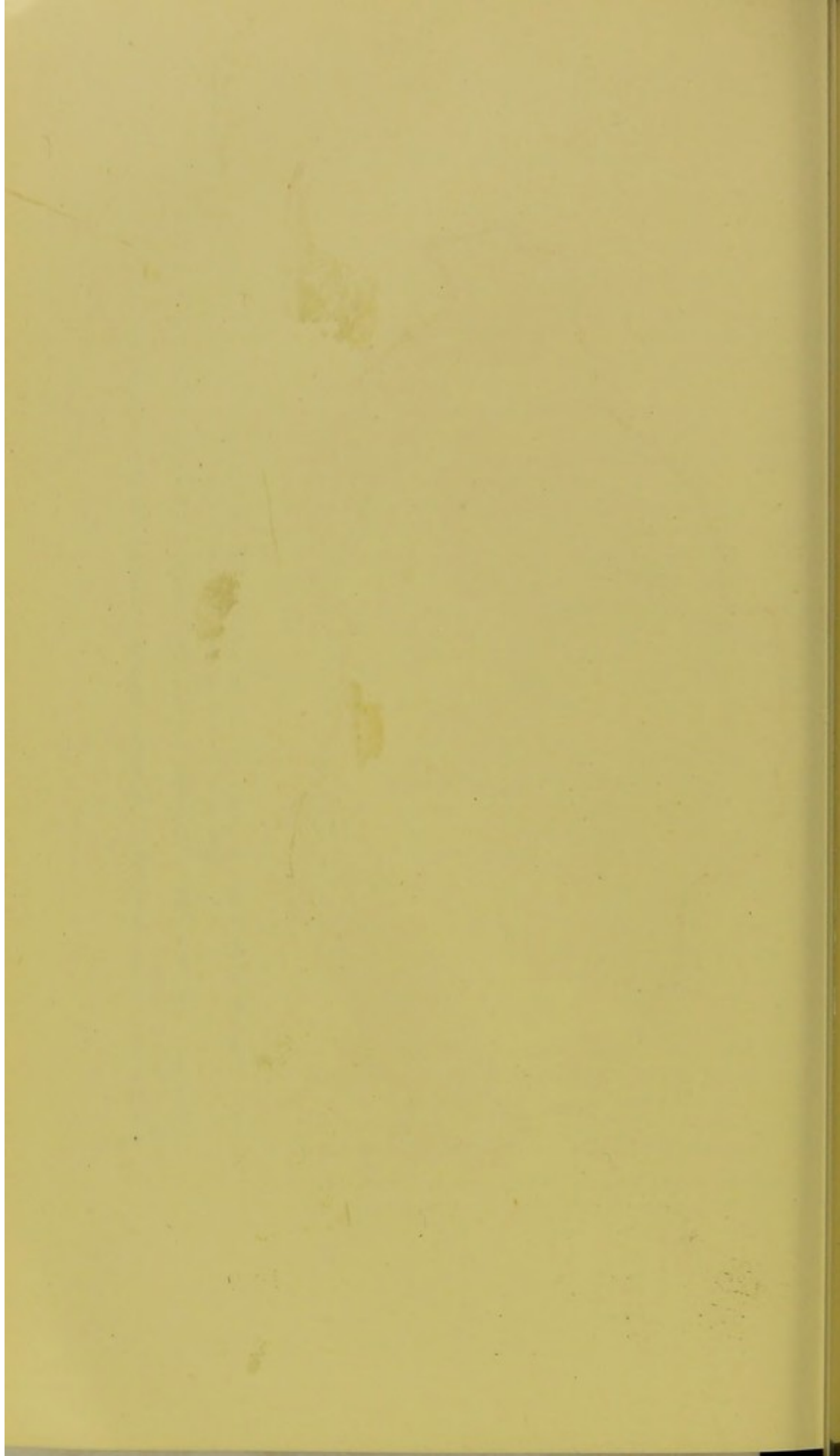

is sufficiently copious to compress the cord, myelitis may be developed, and death may result from exhaustion, bed-sores, or cystitis.

DIAGNOSIS.—The diagnosis of a well-marked case should present no difficulty. The characteristic features are the sudden occurrence of symptoms of meningeal irritation and the absence of fever at the commencement of the attack.

A spinal meningeal hæmorrhage is at once distinguished from an *intra-cranial hæmorrhage* by the fact that the symptoms are entirely spinal.

Acute meningitis resembles meningeal hæmorrhage, inasmuch as symptoms of spinal irritation are rapidly developed in both conditions; the distinctive points are:—(a) that in meningeal hæmorrhage the onset is usually much more rapid than in acute meningitis,—it may be instantaneous; and (b) that meningeal hæmorrhage is not ushered in by fever.

The points of differential importance between meningeal hæmorrhage and *hæmorrhage into the substance of the cord*, have already been considered. (See page 291.)

TREATMENT.—In the earlier stages the treatment recommended for the arrest of an intra-medullary hæmorrhage (see page 291) is to be adopted. Subsequently the case is to be treated as a case of acute meningitis. (See page 275.)

INTRA-MEDULLARY AND EXTRA-MEDULLARY TUMOURS.

New formations rarely originate in the cord itself, but they not unfrequently spring from the bones and membranes.

INTRA-MEDULLARY TUMOURS.

MORBID ANATOMY.—Gliomata, tubercular nodules, gliosarcomata, and syphilitic gummata have been found in the substance of the cord; they are usually of small size, but 'elongated tumours which have stretched, in various degrees of thickness, throughout the whole cord, from the conus medullaris to the medulla oblongata' have been met with.—(Erb.) In fig. 163, a section through the lumbar enlarge-

ment of the spinal cord, an extensive portion of which was destroyed by a tubercular tumour, is shown.

Intra-medullary tumours are usually solitary. They may invade any part of the transverse section, but they originate much more frequently in the grey than in the white matter. The gliomatous tumour is said to occur most frequently in the cervical, while the tubercular tumour is more apt to invade the lumbar enlargement.—(Hayem.)

ÆTIOLOGY.—A blow on the spine or other injury seems occasionally to be the exciting cause, but in many cases the ætiology is obscure.

ONSET, SYMPTOMS AND COURSE.—In some cases the symptoms develop very gradually, in others paraplegia is somewhat suddenly produced. These differences in the mode of onset depend upon the rapidity of growth of the tumour and the effects it produces upon the nervous structures. A tumour which is growing slowly may for a time simply displace the nerve elements, and cause atrophy of the parts in its immediate neighbourhood; in such cases the condition is either latent, or the symptoms are ill-defined, and consist of slight and localised derangements of motion or sensation, localised muscular atrophy, etc. Sooner or later in the case of tumours of slow growth, and at an early period in the history of tumours which develop rapidly, inflammatory changes are established in the neighbourhood of the tumour, and the condition of matters then practically corresponds to a focal or transverse myelitis, the symptoms of which are described on page 60. In some cases, blood is extravasated from the vessels of a soft glioma, and the symptoms of spinal apoplexy (see page 288) are developed.

The exact character of the symptoms depends therefore upon the position of the tumour, its size, the rapidity of its growth, and especially upon the nature of the secondary changes in the substance of the cord (compression, atrophy, myelitis) which it produces.

When more than one tumour is present the symptoms are of course much more complicated.

DIAGNOSIS.—The diagnosis is attended with extreme uncertainty. A long premonitory stage of ill-defined symptoms,



FIG. 163. *Transverse section through the lumbar enlargement of the spinal cord, showing a large tubercular tumour occupying the greater part of the left half. (× about 10 diameters.)*

The right half of the cord was very much compressed and partly degenerated; the right anterior horn of grey matter with its nerve cells is still distinguishable.

The tumour *a*, is represented in red.

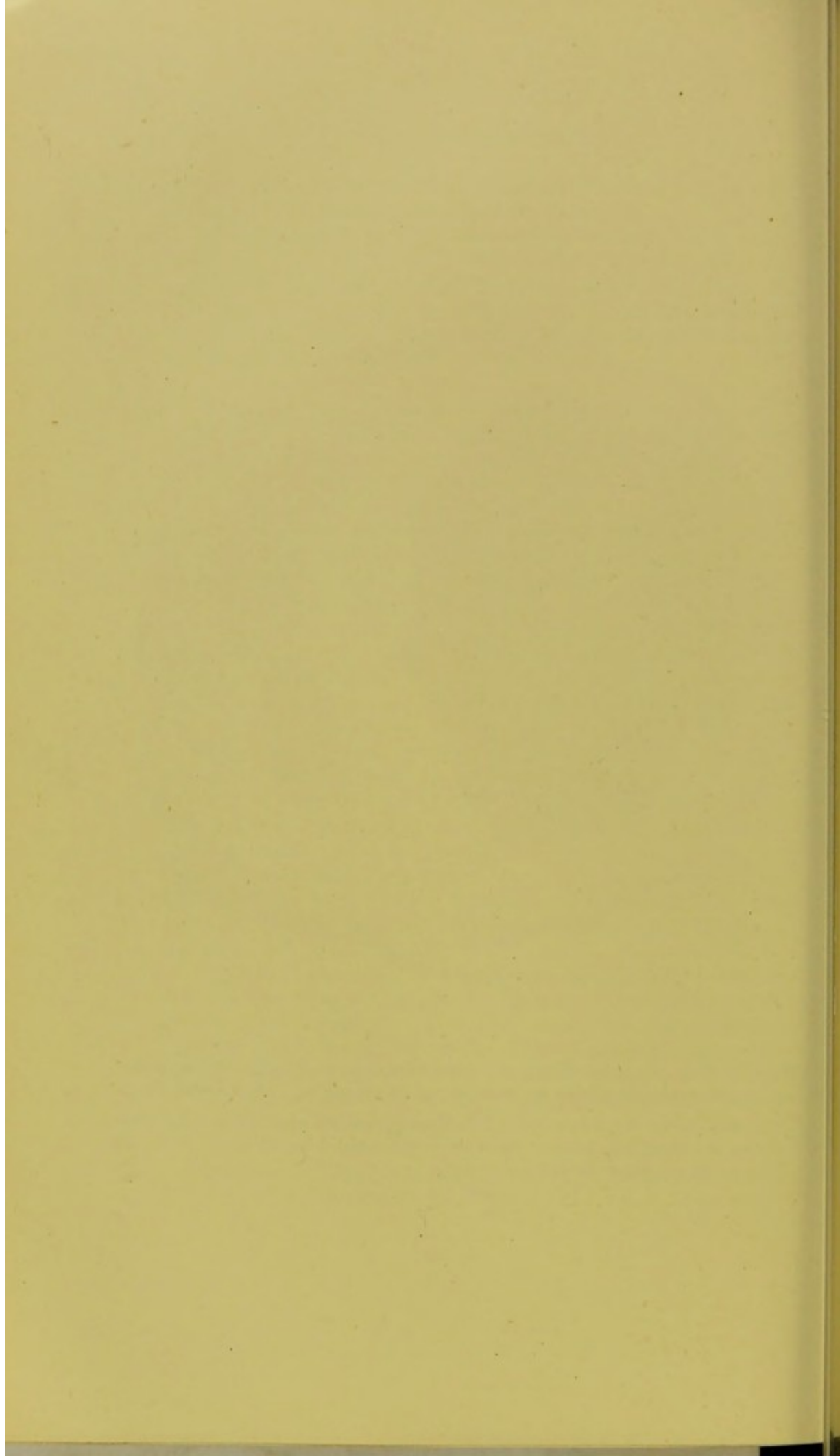

followed by indications of compression of the cord, transverse myelitis, or spinal apoplexy, should suggest the presence of an intra-medullary tumour, but a positive opinion can seldom be given.

PROGNOSIS.—The prognosis depends upon the pathological nature of the tumour;¹ in syphilitic cases recovery, which is usually incomplete (some paralysis remaining), is probably not uncommon; tubercular tumours are perhaps sometimes recovered from, but in the great majority of (non-syphilitic) cases the termination is fatal.

TREATMENT.—Iodide of potassium should first be given if this fails, arsenic may be prescribed; in tubercular cases cod-liver oil, lacto-phosphate of lime, and general tonics should be administered.

EXTRA-MEDULLARY TUMOURS.

MORBID ANATOMY.—Tumours springing from the bones, membranes, or nerve roots, are more common than new formations of intra-medullary origin. The following are the chief varieties which have been met with; inflammatory formations, cancers, and sarcomatous growths, arising from the bones; sarcomatous, scrofulous, fibrous, myxomatous, syphilitic, fatty, cartilaginous growths, and hydatid cysts, springing from the membranes;² sarcomatous, myxomatous, gliomatous, and fibrous tumours, springing from the nerve roots. Extra-medullary tumours are usually localised, and in most cases solitary, though occasionally, as in a case figured by Lance-reaux,³ numerous separate nodules have been found.

ÆTIOLOGY.—It is seldom that a distinct cause for the condition can be ascertained; in some cases, there is a history of traumatic injury to the spine; and, in the case of cancerous sarcomatous, and scrofulous tumours, the extra-medullary

¹ In many cases the exact pathological nature of the lesion is a mere matter of conjecture.

² Calcareous plates, which can hardly be called tumours, for they are of small size and do not produce symptoms, and are therefore of pathological rather than of clinical interest, are sometimes seen in the arachnoid.

³ *Atlas of Pathology*, translated by Greenfield, plate 45, fig. 3.

growth may be secondary to similar disease in some other part of the body.

ONSET, SYMPTOMS, AND COURSE.—The characteristic symptoms of extra-medullary tumours result from irritation of the membranes and pressure upon the nerve roots; and in contrasting extra-medullary and intra-medullary growths, the same general principle which was insisted upon in treating of intra-medullary and extra-medullary inflammations (myelitis and meningitis) must be kept in view, viz., that *intra*-medullary growths give rise chiefly to symptoms of motor and sensory *impairment*, while the characteristic symptoms of *extra*-medullary growths are *irritative* in character.

The *first stage*, which is usually long, not unfrequently lasting for years, is generally characterised by localised pain in the back, and shooting pains, hyperæsthesia, slight sensory and motor impairment, in the districts of the nerve roots which are compressed by the tumour. The exact distribution of these symptoms depends upon the position of the tumour and the number of nerve roots which are affected by it; in some cases the nerve roots of one side only are involved, and the symptoms are unilateral in their distribution. Occasionally the symptoms of the first stage are indicative of pressure on the cord rather than of irritation of the membranes and nerve roots.

The second stage. After the primary stage has lasted for a longer or a shorter period, the cord itself becomes compressed, and other symptoms, which have been described on page 69, are added. Here again the character and distribution of the symptoms depend upon the position of the tumour and its relationship to the different columns of the cord; where the compression affects the cervical enlargement, as is seen to be the case in the lithograph (fig. 164), all four extremities may be paralysed; where the tumour is situated below the cervical enlargement, the upper extremities of course escape; a tumour which compresses one side of the cord produces the symptoms of a unilateral lesion (see page 63); in some cases the pressure chiefly affects the anterior surface of the cord, and the chief symptoms are motor; in others the posterior columns are most implicated, and sensory derangements are prominent. Compression of the cord ultimately produces inflammatory

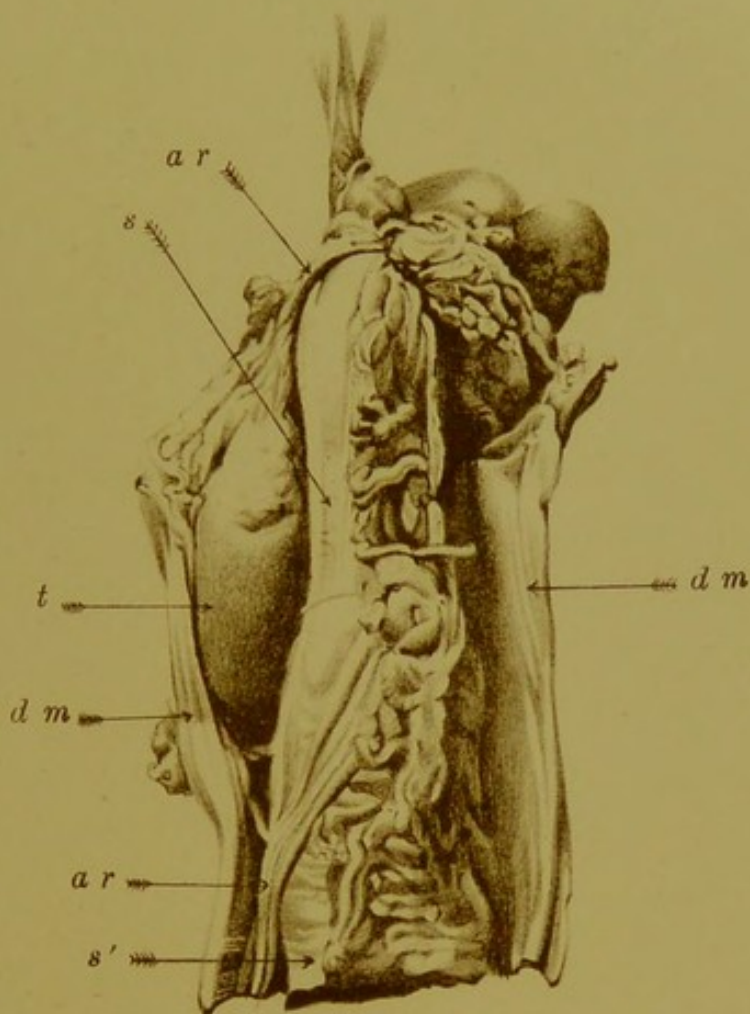

FIG. 164.

Compression of the cervical portion of the spinal cord by a tumour springing from an anterior nerve root. One and a half times the natural size.

S Compressed portion of the spinal cord; S' Cervical enlargement below the lesion, it is of natural size; T. The tumour; A.R. Anterior nerve root from which the tumour springs; A.R. healthy anterior nerve root arising from the cord below the lesion; DM. dura mater.

The cord is suspended by a string attached to it above the tumour.

I am indebted to Dr Banham of Sheffield, and Dr Goyder of Newcastle, for the preparation from which the drawing was made.

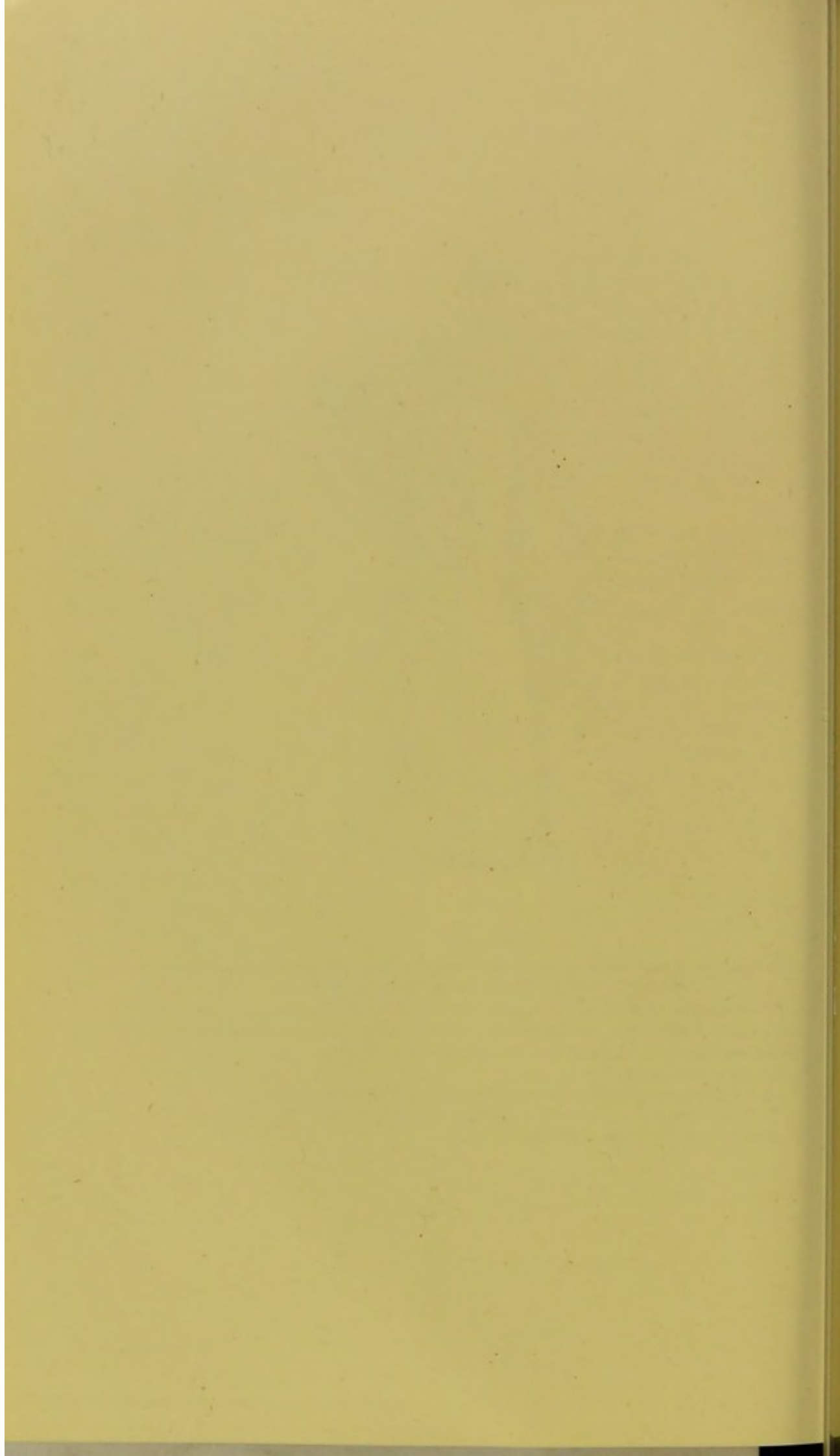



FIG. 165. *Transverse section through the spinal cord in a case of compression myelitis.*
(*× about 10 diameters.*)

The cord was compressed by a tumour; its structure is entirely degenerated, the grey matter being scarcely distinguishable from the white. Numerous large blood-vessels with thick walls are seen all through the section.

a, anterior median fissure; *b*, right anterior horn of grey matter; *c*, space from which a blood-vessel has fallen out.

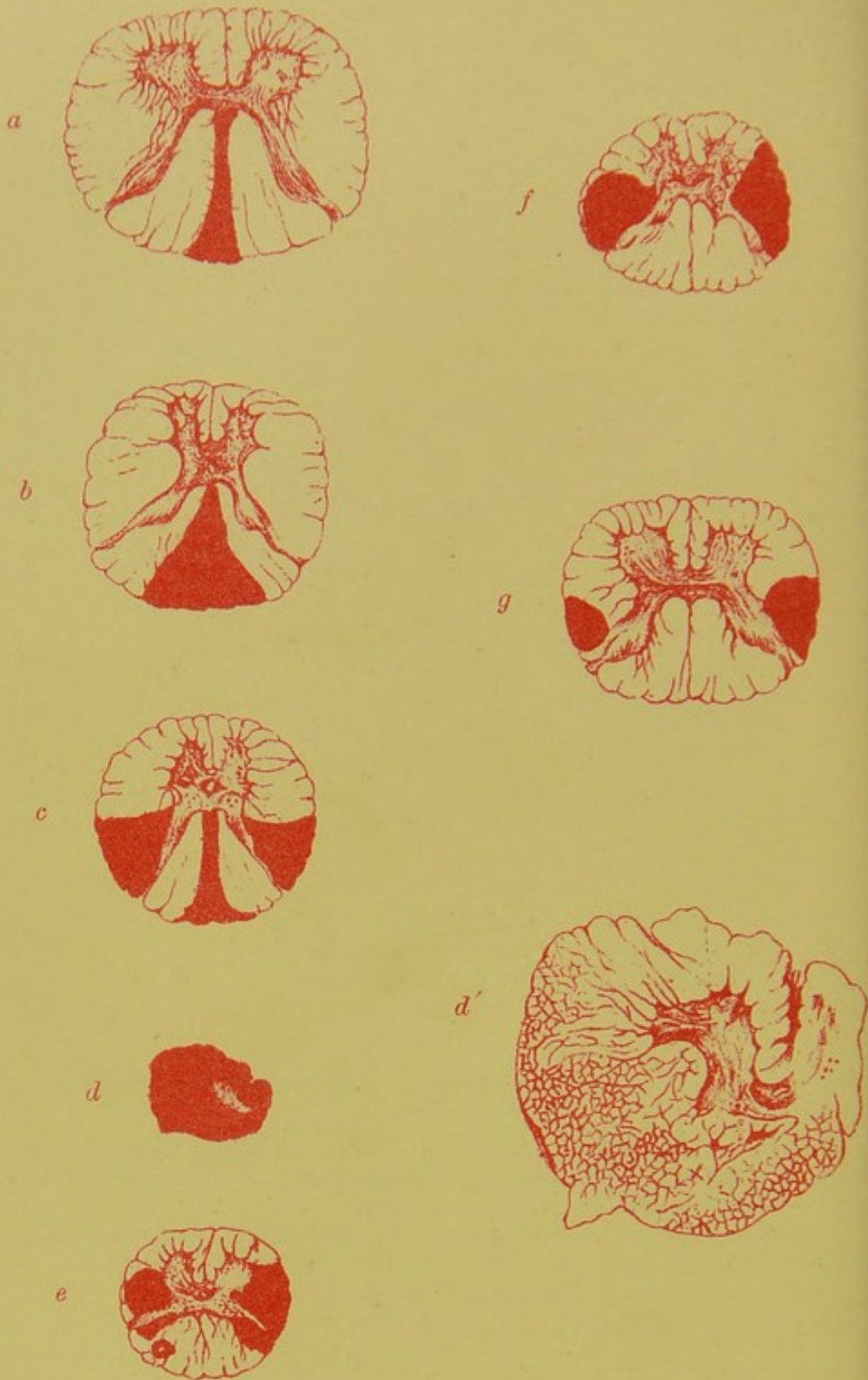

FIG. 166.

A series of sections through the Spinal Cord in a case of slow Compression, from Pott's disease of the vertebræ, showing secondary ascending and descending degenerations.

(After Charcot.)

a, Cervical enlargement; *b*, upper dorsal region; *c*, mid-dorsal region; *d*, compressed part; *d'*, the same more highly magnified; *e*, lower dorsal region; *f*, upper lumbar region; *g*, lumbar enlargement.

The degenerated parts are deeply stained.

softening, or sclerosis; the whole transverse section of the cord at the seat of compression may be disorganised (see fig. 165). Secondary ascending and descending degenerations of course follow. (See fig. 166). The myelitis is sometimes developed with extreme rapidity, and sudden paraplegia may thus be produced. The exact nature of the symptoms in the second stage will be more easily understood by referring to the description which has been previously given of slow compression of the cord, transverse myelitis, and secondary descending degeneration.

After the second stage is reached the case usually progresses more rapidly, and the patient may die from bed-sores, cystitis, paralysis of the muscles of respiration, lung complications, or any of the other conditions which give rise to death in cases of myelitis. Where the tumour involves the dorsal region of the cord, cystitis and bed-sores are seldom present, and the patient may live for a considerable time after the paraplegia has been developed; but in the vast majority of cases the termination is fatal.

DIAGNOSIS.—The diagnosis is sometimes easy, but often uncertain or impossible. Symptoms of meningeal and nerve-root irritation (viz., pain in the back, and irritative sensory and motor phenomena in certain nerve districts), together with symptoms of compression of the cord, demonstrate the presence of an extra-medullary lesion; and we may conclude with considerable probability that the lesion is a tumour, when:—

(1.) The symptoms have developed slowly, and are not attended with fever.

(2.) The lesion appears to be of limited vertical extent.

(3.) There is no evidence of Pott's disease of the spine, and no history of a dislocation or fracture of the vertebræ.

When in addition to this evidence the presence of a cancerous, scrofulous, hydatid, or syphilitic growth can be demonstrated in some other part of the body, the diagnosis of extra-medullary tumour may be made with more certainty.

The position of the tumour and its vertical extent are to be ascertained by observing—

1. The exact distribution of the irritative phenomena which result from pressure upon the anterior and posterior

nerve roots. The particular nerve roots which are implicated can in this manner be ascertained.

2. The condition of the reflexes and the trophic condition of the muscles.

3. In the case of a unilateral lesion of the cord (*e.g.* a tumour pressing upon one side of the cord), the position and vertical extent of the anæsthetic band on the same side as the lesion. (See fig. 62.)

4. The exact position of the pain in the back. The pain which results from pressure on the membranes, or from cancer of the vertebræ, may be strictly localised, and so may afford corroborative evidence as to the exact position of the tumour. Again a local alteration of the spinal columns, such as the presence of an external tumour or thickening of the bones, may indicate the position of the internal tumour. It is important to remember that the spinal cord terminates at the lower border of the first lumbar vertebra; and that the greater number of the spinal nerves leave the spinal canal considerably below their attachment to the cord. Hence a tumour springing from the bones or membranes, say a tumour of the twelfth dorsal vertebra, will not compress the segment of the cord from which the twelfth dorsal nerve arises, but the segments corresponding to the second, third, and fourth lumbar nerves. So again, a tumour springing from the third lumbar vertebra will not press upon the cord at all, but will only involve the nerve roots of the cauda equina. (See page 14 and fig. 24.)

The pathological character of the tumour is to be determined by observing—

1. The presence of associated diseased conditions which are likely to give a clew to the nature of the lesion. The presence, for example, of malignant disease in the liver or some other part of the body would be a sufficient reason for supposing the intra-spinal tumour to be malignant too.

2. The constitutional peculiarities and tendencies of the individual.

3. The family history—a strong hereditary history of cancer in the absence of any direct evidence would suggest a malignant growth.

4. The effect of treatment. In a supposed syphilitic

case, rapid improvement under iodide of potassium and mercury would confirm the diagnosis.

TREATMENT.—The same measures which have been recommended for the treatment of *intra-medullary* tumours are to be adopted, and the possibility of removing the growth considered. The operation is not as yet a recognised plan of treatment. This is partly owing to the uncertainty of diagnosis, and partly to the serious nature of the operation. The difficulties in diagnosis are disappearing, and, thanks to antiseptic surgery, we can now undertake operations which were formerly unjustifiable. I would advise an operation in any case in which the symptoms were urgent; in which the diagnosis clearly indicated the presence of a tumour; in which there was no evidence of malignant disease; in which the exact position of the growth could be localised; and in which a vigorous anti-syphilitic treatment had failed to produce beneficial results.

THE FUNCTIONAL DERANGEMENTS OF THE SPINAL CORD.

Functional derangements of the spinal cord are of frequent occurrence in practice; and since they more or less closely simulate the derangements which result from disease, their diagnosis may be attended with considerable difficulty.

In some cases, it is the motor; in others, the sensory functions which are deranged; in others again, both the motor and sensory functions are involved. *Hysterical paraplegia*; *paraplegia depending upon idea*; *malarial paraplegia*; *anæmic paraplegia*; and the condition which has been termed *neurasthenia spinalis*, are the more important affections in which the motor functions are chiefly deranged; while in *spinal irritation* the sensory functions are implicated.

It is of the first importance to remember that, in many of the cases included under this group, the derangement of function is not limited to the spinal cord, but involves the higher nerve centres; indeed in many of the cases of so-called functional derangement of the spinal cord it is the *cerebral* rather than the spinal centres *which are primarily at fault*. A clear appreciation of this fact is of the greatest importance in treatment.

Hysterical Paraplegia.

Definition.—Loss of power in the lower extremities, occurring in hysterical persons, and resulting from functional and not from organic changes in the nerve apparatus.

Ætiology.—Hysterical paraplegia is essentially a disease of the female; it occurs more particularly during the period of menstrual activity (*i.e.* usually between the ages of fifteen and forty-five), and is much more common in young than in middle aged women.¹

Onset, Symptoms, and Course.—The mode of onset varies, in some cases, the loss of power is slowly and gradually developed; in others, motor power is quickly, indeed sometimes suddenly, established.

The condition of the affected muscles.—There is nothing distinctive in the condition of the paralysed muscles. In some cases, the loss of motion is incomplete; in others, all motor power is abolished. The paralysed muscles are sometimes flaccid; in other cases they are rigid, the reflexes exaggerated, the ankle clonus present, and the condition exactly resembles the spastic paraplegia, which results from organic disease. Where the paralysis is of long duration, the muscles may become wasted, but there is never local atrophy. The 'reaction of degeneration' is never present.

The condition of the sensory functions.—Sensory disturbances are usually present. All forms of skin sensibility may be abolished. In some cases, there is complete insensibility to pain, but sensibility to touch and temperature remains; Dr Drummond thinks this condition is distinctive of hysteria. In others, again, there is hyperæsthesia. According to Duchenne, paralysis, with abolition of the muscular sensibility, is characteristic of hysteria. This opinion is, however, disputed by some recent writers.

The condition of the bladder and rectum.—The sphincters are never completely paralysed, but retention of urine is common; spasmodic incontinence may also occur. After a 'fit'

¹ Paraplegia and other forms of hysterical paralysis are sometimes met with in women who have passed the middle age; but in cases of this description the paralysis has usually been of long duration, and has commenced during the period of menstrual activity.

or emotional disturbance, the evacuation of large quantities of limpid urine, of low specific gravity, is frequently observed.

Bed sores are never present.

The general condition of the patient.—Other symptoms and signs of hysteria, such, for example, as the *facies hysterica* described by Todd, are usually present. There is not unfrequently some disturbance of the uterine or ovarian functions.

Diagnosis.—The diagnosis is often attended with considerable difficulty, and cases are every now and again met with in which serious organic disease (myelitis and poliomyelitis anterior acuta for example) is said to be hysterical. Mistakes of this description are often due to the fact that serious organic disease is frequently associated with the general symptoms and signs of hysteria; it is in fact essential to remember that all cases of paraplegia occurring in hysterical patients are not necessarily functional, *i.e.* hysterical; the presence of hysteria, or a history of hysterical fits, is only corroborative evidence, and the (positive) diagnosis of hysterical paraplegia should never be given unless the observer has, after the most careful examination, failed to detect the signs and symptoms of organic disease.

Prognosis.—The prognosis in uncomplicated cases of hysterical paraplegia is eminently favourable; the disease has no tendency to destroy or shorten life, and the condition can almost always be cured by judicious and well directed treatment.

Treatment.—It is essential in the first place to assure the patient in the most positive terms that there is no organic disease, and to impress her with the idea that there is no reason why she should not immediately get perfectly well. But in order to speak with such confidence, it is essential, as Dr Buzzard has so well pointed out, to feel absolutely sure of the diagnosis. Every one who has had any experience in the management of cases of this description will thoroughly endorse his statement 'you cannot cure' (I would prefer to say you cannot be certain of curing) 'a case of hysteria so long as you have any serious doubts about its nature.'¹

Before, therefore, the physician can form an opinion as to

¹ *Diseases of the Nervous System*, p 94.

the prognosis, or enter with confidence upon the treatment of a case of hysterical paraplegia, it is essential to make a careful and systematic examination of all the different systems and organs, including, of course, the pelvic viscera.

In those cases in which the paraplegia is incomplete, and the patient is able to stand and walk, however, imperfectly (and in cases of this description the muscles are very often flaccid and there is no evidence whatever of spinal disease), she must be urged to walk at once. With firmness, combined at the same time with judicious kindness and sympathy, the physician, who feels sure of his diagnosis, and who will take the trouble to see that his patient does walk, and to superintend her first few attempts at out-door exercise, will, as a rule, speedily obtain in cases of this description very satisfactory results. The patient should first be made to walk across the bed-room, and in order that the movements of the legs may be clearly perceived it is usually advisable to make her walk bare-footed and in her night dress; she must be convinced that she can move her limbs with perfect freedom and walk perfectly well. She should then be made to walk out of doors; and each day a walk of a given distance, which daily becomes longer, but which is never too much to overtax her powers, should be ordered; the physician should not be satisfied unless the daily task is satisfactorily accomplished. The application of the faradic current is often in these cases (and indeed in all forms of hysterical paralysis) eminently beneficial. The general health must at the same time be maintained in the best possible state of efficiency, the condition of the bowels regulated; a simple tonic may also be prescribed.

It is also of the greatest importance to impress the patients relatives and friends with the absolute necessity of treating her like an ordinary healthy individual; injudicious sympathy in cases of this description is most hurtful; the friends must be made to realise the necessity of allowing the patient to do everything for herself.

In severe and long continued cases, it is often impossible to cure the patient so long as she is surrounded by sympathising relatives; and it is in cases of this description that Dr Weir Mitchell's plan of treatment¹ by seclusion, rest, massage, electricity and full feeding, is often so eminently beneficial.

¹ *Diseases of the Nervous System*, p. 217.

In those cases of hysterical paraplegia, in which the limbs are rigid, it is sometimes much more difficult to effect a cure; the spasm should be thoroughly relaxed by the administration of chloroform or ether, and this procedure should be repeated from time to time if the first administration is not effectual, *i.e.* if the spasm returns after the narcotism is recovered from; the subcutaneous injection of a small dose of morphia, or even of simple water into the rigid limbs is sometimes useful; and (as in those cases in which the hysterical paralysis is associated with flaccidity) the application of the faradic current is often eminently beneficial.

Space does not permit me to enter into further details, suffice it to say that the management of cases of hysterical paralysis is essentially, the same as that of aggravated cases of general hysteria.

Paraplegia depending upon Idea.

Symptoms.—Under the term 'Paralysis depending upon Idea,' Dr Russell Reynolds has described certain cases of paralysis, depending upon imagination. In these cases, there is no intention to deceive; the patients really believe that they are the victims of serious organic disease. Some cases of this sort are probably identical with the cases of hysterical paraplegia which we have just considered; others seem to be distinct from ordinary cases of hysterical paralysis, and from ordinary cases of hypochondriasis. The patients are, for the most part, of a highly nervous, and often very active mental temperament; their general health is usually below par, but they do not, so far as my experience goes, exhibit the usual symptoms of hysteria. The fixed belief that they are paralysed, and the concentrated attention which the affected parts receive, induce functional disturbances, which are often of a striking character; startings, twitchings, and fibrillary tremors occur in the limbs and other parts of the body; aching, muscular (myalgic) pains are common; the heart is easily excited; palpitation is frequent; exertion or mental excitement is followed by a feeling of exhaustion and fatigue. The patient becomes impressed with the idea that he is unable to do anything; that he is paralysed, etc. There is often sleeplessness and restlessness; he wakes up towards the early morning hours, and rises unrefreshed. The stomach may be

deranged; constipation is common. On physical examination the reflexes—superficial and deep—are generally found to be exaggerated, the muscles supposed to be paralysed are usually soft and flabby; in chronic cases there may be considerable atrophy, but it is not limited to special muscles or groups of muscles—a point of importance, for, in some cases which have come under my notice, the diagnosis lay between this condition (ideal paralysis) and progressive muscular atrophy. *Sensibility* is not affected. The *bladder* is healthy; the *bowels*, as already mentioned, are usually constipated.

The loss of motor power is seldom if ever complete, and often presents anomalous characters, for example, a patient, who can neither stand nor walk, will move the legs in any direction when in bed.

'Ideal paraplegia' often lasts for a long time, it may be years, and it is sometimes most difficult to cure.

Diagnosis. The diagnosis of it is to be made by attention to the following points:—

1. *The condition of the paralysed parts.*—There is no positive evidence of organic paralysis. The increased reflex excitability is general, and is not confined to the paralysed parts. The startings, jerkings, and fibrillary twitchings are not limited to special muscles; the muscles in which they occur do not present any special atrophy. There is no affection of the bladder or rectum.

2. *The mental condition and temperament of the patient.*—The fact that the patient's mind is concentrated on his condition; that he is always thinking of his symptoms, examining his limbs, etc.; and that he is thoroughly impressed with the idea that he is the subject of serious organic disease is, in the absence of symptoms and signs of organic disease, a strong point in favour of 'ideal' paraplegia.

3. *The history and progress of the case.*—In chronic cases the fact that there are no marked alterations in the condition of the affected muscles, is another point in favour of 'ideal' paraplegia.

In some cases there is a family history of spinal paralysis; this fact, of course, tells in two ways, for, on the one hand, we know that nervous affections are frequently hereditary, on the other, it must always be remembered that persons of

a susceptible nervous temperament, who are brought in contact with disease, are very apt to imagine that they themselves are the subjects of it.

4. *The effects of treatment.*—A favourable opinion, confidently expressed, and appropriate treatment confidently carried out, sometimes effect rapid and remarkable improvement.

Prognosis.—Cases of this description are very difficult to cure, unless the physician is absolutely sure of his diagnosis, and in this respect they are very similar to the more aggravated forms of hysterical paralysis.

Treatment.—The same plan of treatment, which has previously been recommended for hysterical paraplegia, must be adopted.

Malarial Paraplegia.

Characters.—Paraplegia sometimes occurs as the result of malarial infection. The pathology of the condition is unknown, but the evanescent character of the paralysis—the rapidity with which it is developed, and the rapidity with which it may disappear,—seems to show that the spinal alterations are functional in character. The condition is a rare one, even in malarial districts, and no case has come under my personal observation. The characteristic feature of the paralysis is, that it is intermittent, and that it occurs at regular intervals, just as the ordinary febrile paroxysms (quotidian, tertian, etc.) do.

Diagnosis.—The diagnosis is to be based upon:—

1. The absence of the signs and symptoms of organic disease.
2. The intermittent character of the paralysis.
3. The fact that the patient has been exposed to malaria, and that the paralysis is cured by anti-malarial remedies (quinine).

Treatment. — Anti-malarial remedies, more especially quinine, and the general treatment suitable for other malarial affections, are to be employed.

Reflex Paraplegia.

Characters.—Paraplegia occasionally results from peripheral irritation acting reflexly. The source of the irritation is usually in the bladder or urethra. Brown-Sequard supposes that the immediate cause of the paralysis is anæmia of the cord, and that the anæmia is due to spasmodic contraction of the vessels of the cord, produced reflexly.

In many cases of so-called reflex (urinary) paraplegia, there are organic changes in the cord, of an inflammatory character. In some, probably the majority, the inflammatory changes result from direct extension to the cord, of similar conditions in the distant (peripheral) parts. The extension may take place along the nerves (neuritis ascendens), or through the blood-vessels. In other cases in which organic lesions have been found in the cord, the intermediate parts have appeared to be healthy, and it is supposed by Benedict, that organic spinal lesions can actually be induced reflexly, independently of direct extension. Cases of this description, in which there is an organic lesion of the cord, cannot correctly be termed *reflex*, if we understand by that term, a *functional* paralysis due to peripheral irritation acting reflexly.

True (functional) reflex paralysis is undoubtedly rare, but that it does occasionally occur in man seems beyond dispute, and that it can be induced in the lower animals seems proved by the remarkable chloroform experiments which Brown-Sequard has lately published.

Diagnosis.—The diagnosis of reflex paralysis is always hazardous, and should only be made when:—

Firstly. There is no evidence of organic disease.

Secondly. There is a manifest source of peripheral irritation.

Thirdly and chiefly. The removal of that irritation is followed by the disappearance of the paralysis.

Prognosis and Treatment.—In cases of true reflex paralysis the prognosis is favourable; the treatment consists essentially in removal of the source of peripheral irritation.

Anæmic Paraplegia.

Paraplegia sometimes results from the sudden stoppage of the blood supply to the lower end of the cord, an accident which occurs in the course of some abdominal aneurisms

in consequence of detachment of the clot or obstruction of the abdominal aorta.

In some cases of aortic regurgitation, weakness in the lower extremities—never, so far as I know, amounting to true paralysis—is seen. The motor weakness probably results from anæmia of the lumbar region of the cord, but this point has already been referred to. (See page 243).

Functional Alcoholic Paraplegia.

A temporary form of paraplegia, which is probably in some cases at least due to vaso-motor alterations in the cord, is sometimes produced by alcoholic excess.

The paralysis is, in some cases, partial, in others complete; the affected muscles are usually flaccid, and may, according to Buzzard, present the electrical alterations characteristic of the 'reaction of degeneration'; the knee-jerk is usually abolished, the superficial reflexes may remain; sensory disturbances, more especially lancinating or myalgic pains in the feet and legs, and in some cases hyperæsthesia of the skin, are often present; in the cases reported by Broadbent,¹ vaso-motor-alterations in the skin were present, characterised by a pale, puffy, purple discoloration of the hands and feet, which was most manifest when they were hung down over the edge of the bed.

The condition is much more common in women than in men, and is in the great majority of cases recovered from, though Broadbent has reported cases, which seemed to be of this nature, in which the disease proved fatal.

The *diagnosis* may be attended with some difficulty, and can only be made by close attention to the progress of the case, coupled with the facts that the patient has been in the habit of indulging in alcoholic excess, and that (provided that the cause be removed), the paralysis is almost always recovered from. In some cases, the condition, as Broadbent, Wilks, Buzzard and others have shown,² bears a close

¹ See Dr Broadbent's paper read to the Royal Medico Chirurgical Society of London on February 12, 1884, and reported in the *Medical Times and Gazette* of February 16, 1884.

² *Loc. cit.*

resemblance to *acute ascending paralysis*; it is distinguished from that affection by the order of development of the paralysis, by the fact (mentioned by Buzzard) that the 'reaction of degeneration' can generally be demonstrated in the paralysed muscles, and by the presence of myalgic pains and hyperæsthesia. According to Broadbent the double wrist drop is highly characteristic.

The *prognosis* is favourable, provided that the patient will abstain from alcohol, and that there is no organic lesion present to interfere with the favourable progress of the case. It must, however, be remembered that myelitis and other forms of organic disease may occur in persons addicted to alcoholic excess; every case must, therefore, be judged on its own merits, and the observer must not too hastily conclude that because the patient has been given to alcoholic excesses the paralysis is of the temporary and curable form which has just been described.

The *treatment* should consist in the removal of the cause, the regulation of the general health, the administration of nervine tonics, more especially arsenic and strychnine (in those cases in which the paralysed muscles are flaccid) and the systematic application of the faradic current to the paralysed parts.

Neurasthenia Spinalis.

Under this term some writers describe those cases of functional nervous weakness (nervous exhaustion) in which the chief symptoms are spinal.

The condition, which is comparatively common, is generally met with in males between the ages of twenty-five and forty, and is characterised by sensations of weakness in the lower extremities, never, however, so far as my observation goes, amounting to absolute paralysis. The motor weakness is very variable, and is often accompanied by a feeling of great lassitude and general fatigue. Aching pains between the shoulder blades, in the loins, and sometimes down the back of the legs (*i.e.* in the course of the sciatic nerves) are very frequently observed, and in some cases there is tenderness on pressure over the vertebral spines, identical in character with the pain and tenderness of 'spinal irritation.' Transitory sensations of numbness and formication are not uncommon

but true anæsthesia is never present, so far as I have been able to observe.

The neuro-muscular apparatus of the lower extremities seems in many cases absolutely healthy; in others, the muscles are soft and flabby, and fibrillary twitchings are sometimes observed; in cases of this description the knee-jerk may be excessive.

The bowels are usually constipated, and the urine frequently contains an excess of phosphates. The functions of the bladder and sexual organs may be quite normal, but in other cases the action of the detrusor urinæ is deficient, and the urine is expelled from the bladder less forcibly than in health. A condition of irritable weakness on the part of the sexual apparatus is frequently present.

The general health is usually more or less affected; the patient is apt to become dull and dejected, and to fancy that he is suffering from organic spinal disease. Sleep is unrefreshing, indeed the symptoms are often most marked when the patient first wakes in the morning.

Neurasthenia spinalis may be due to anything which exhausts the system as a whole, and the spinal cord in particular. The sexual habits should always be inquired into, for sexual excess seems a common cause of the condition.

Diagnosis.—The diagnosis is, as a rule, easy, and is to be chiefly based upon the fact that there is no evidence of organic disease. The observer must of course be guided by the character of the symptoms and the general condition of the patient.

Prognosis.—The prognosis is favourable, but the cure is sometimes tedious; here, as in hysterical paraplegia, and indeed in all cases of functional derangement of the spinal cord, it is of the utmost importance to impress the patient with the fact that he is not suffering from organic disease.

Treatment.—All causes of exhaustion must be carefully guarded against, and the general health raised to the highest possible state of efficiency. Change of air and scene is to be recommended whenever the patient's circumstances will allow of it; plenty of out-door exercise in a dry, bracing atmosphere, is eminently desirable; electricity (both the interrupted and

constant currents), is often highly beneficial. Arsenic, iron, quinine, and the compound syrup of phosphates, are the drugs which have proved most serviceable in my hands. Strychnine is also, in some cases, useful, more especially when combined with the mineral acids; in other cases, it has seemed to me to increase the muscular weariness and stiffness which some patients complain of, and to be prejudicial rather than beneficial.

Spinal Irritation.

The term spinal irritation is applied to a functional derangement of the spinal cord, which is met with in young adults, usually between the ages of fifteen and thirty-five, and which in its most pronounced forms is much more common in women than in men. It is characterised more particularly by pain in the region of the spinal column, and (usually) by tenderness on pressure over the vertebral spines and adjacent portions of the skin. The pain is in many cases of a 'dull, aching, sickening' character, and is very frequently felt between the shoulder blades; in other cases it is referred to the lower dorsal and lumbar regions, and it sometimes extends, as an aching, dragging sensation, down the back of the thighs along the course of the sciatic nerves. In some cases, the area to which the pain is referred is of considerable extent; occasionally it is remarkably constant and localised in position; I have known a dull, fixed, boring pain, associated with local tenderness on pressure, occurring in a previously healthy man, and, as the result proved, of the nature of spinal irritation, simulate very closely the pain which is so characteristic of the pressure of an aneurism on the spinal column.

The hyperæsthesia of the skin over the cervical spines is often very considerable; in well marked cases the slightest touch may be sufficient to give rise to loud complaints of suffering.

The motor functions of the cord are not interfered with; and it is important to note that there is no evidence of local disease to account for the condition.

The general health is often below par; in many of the cases which occur in women, the general condition is that which is termed hysterical; the uterine and ovarian functions

are, in some cases, at fault. In some of the most severe cases which I have seen in males, the urine was loaded with phosphates, the functions of the stomach seriously impaired, the tongue being large, flabby, and indented by the teeth, the bowels constipated and pyrosis or other stomach symptoms characteristic of atonic dyspepsia present, while the mental condition was that of intense depression and exhaustion.

The same conditions which produce neurasthenia spinalis may produce spinal irritation; it is important, however, to remember, that in many cases the condition is only one manifestation of a general hysterical state.

Diagnosis.—The diagnosis is not as a rule attended by any difficulty; it is to be founded upon the fact, that while there is little or no evidence of local disease, the subjective sensations experienced by the patient are very prominent. Marked hyperæsthesia over the vertebral spines, irrespective of any evidence of local disease, is very suggestive of spinal irritation; the age and sex of the patient, the general condition and mental temperament; and the presence of a distinct cause of nervous exhaustion are also points to which attention must be directed in forming an opinion as to the nature of a doubtful case.

Prognosis and Treatment.—The condition is often obstinate and difficult to cure, and is apt to recur more than once in the same patient.

The same treatment which has been recommended for neurasthenia spinalis is advisable in many cases of 'spinal irritation,' together with the local application of counter-irritant and anodyne remedies. In more than one very obstinate case I have obtained remarkable results from the local application of aconite ointment. Corrigan's button cautery is in some cases useful.

When the patient is hysterical, the general treatment which is advisable in cases of hysteria must be carried out.

CONCUSSION OF THE SPINAL CORD WITH SPECIAL REFERENCE
TO THE SPINAL SYMPTOMS WHICH RESULT FROM RAILWAY
COLLISIONS, AND THE METHOD OF INVESTIGATING RAIL-
WAY CASES.

CONCUSSION OF THE SPINAL CORD.

Definition.—The term *concussion of the spinal cord* should, *strictly* speaking, be limited to those cases in which the functions of the spinal cord have been distinctly deranged in consequence of a shock communicated to it, and in which there is no discoverable lesion in the cord or its membranes to account for the condition.

That the functional activity of the grey matter of the nerve centres (more especially of the brain) may be temporarily disturbed by vibrations or shock communicated from without, independently of any discoverable lesion, is theoretically probable; but that permanent and organic disease of the spinal cord may follow temporary, molecular changes produced in this manner is, I think, contrary to what is *a priori* to be expected, and can certainly, from the very nature of things, never be proved, for it will always be impossible in any case, in which apparent simple concussion is followed by permanent organic disease, to be certain that some structural change (however minute) was not present from the very first.

While then I am not prepared to deny the occurrence of simple concussion of the spinal cord, I am disposed to doubt—and this is the point of practical importance—whether organic disease can or does result from it; indeed everything seems to point to the conclusion that in those cases in which organic disease of the spinal cord results from external violence, the disturbance in function is from the first associated with and dependent upon definite and distinct alterations in structure. In those cases—and Mr Herbert Page's investigations seem to show that they are exceedingly rare—in which an apparent simple concussion is followed by undoubted organic disease of the spinal cord, it is more reasonable to suppose that the organic changes, which subsequently appear, have their starting point (as was proved to have been the case in an example

reported by Bastian), in extravasations of blood or other traumatic lesions of the delicately organised grey matter, and in the secondary (inflammatory and sclerotic) changes resulting therefrom, than that temporary molecular disturbance has resulted in the production of a permanent structural lesion.

To those cases of so-called concussion, in which there are hæmorrhagic extravasations either into the substance or on the surface of the cord, the term *contusion* of the spinal cord (rather than concussion) ought, strictly speaking, to be given; but since it is impossible to distinguish simple concussion of the spinal cord from concussion with minute blood extravasations (*i.e.* with contusion), the following definition of Professor Erb may probably, for practical purposes, be accepted as satisfactory. Erb includes under the term *concussion of the spine* (or rather, I would prefer to say, *concussion of the spinal cord*) *those cases in which energetic traumatic influences (falls, blows, collisions, etc.), have given rise to severe disturbance of the functions of the cord without any considerable visible anatomical changes in the latter.*

Now there is good reason for supposing that *undoubted and severe disturbances of the spinal functions* rarely result from external violence, unless considerable, visible, anatomical changes are present, in fact, *serious and undoubted derangement of the functions of the spinal cord* as the result of simple concussion (in the sense defined by Erb), is probably rare.

But in order that the subject of concussion of the spinal cord, more especially of those cases of so called concussion which occur after railway collisions, may be thoroughly understood, I shall follow the course adopted by Mr Herbert Page in his remarkable work on *Injuries of the Spine and Spinal Cord*, and shall consider briefly the effects on the spinal column and the contents of the spinal canal (spinal cord, membranes, and nerve roots) which may result from external violence.¹ I allude more especially to those injuries which result from blows on the back, falls, railway collisions, and the like, omitting from consideration wounds with sharp instruments (stabs, cuts, etc.).

Looking at the matter from the clinical side, we may

¹ I would strongly advise all my readers to study Mr Page's work for themselves. I am glad to take this opportunity of saying how much I am indebted to it.

divide cases in which spinal symptoms result from traumatic violence into four great groups. They are as follows:—

1st Group.—Cases in which symptoms of acute myelitis or meningitis, or both, or of acute compression of the cord follow immediately upon, and are directly due to the accident.

2nd Group.—Cases in which undoubted symptoms of acute myelitis, or meningitis, or rapid compression of the cord follow, after a brief interval, upon an accident or injury.

3rd Group.—Cases in which chronic organic disease of the spinal cord or its membranes results from traumatic injuries.

4th Group.—Cases in which functional derangements of the spinal cord (which are very generally associated with and probably in many cases dependent upon derangements of the cerebral nerve centres), result from traumatic causes.

Let us consider each of these great groups in detail.

Group 1.—Cases in which symptoms of acute myelitis or acute meningitis, or of acute compression of the cord follow immediately upon, and are directly due to the accident.

In cases of this description, the symptoms are identical with the symptoms which characterise acute myelitis, acute meningitis, or acute compression the result of disease (loss of motion and sensation below the seat of the injury, paralysis of the bladder and rectum, bedsores, elevation of temperature, priapism, etc., in the case of acute transverse myelitis; pains, spasms, hyperæsthesia limited to nerve districts corresponding to the seat of the lesion, followed by sensory and motor paralysis, in the case of meningitis, and so forth). Cerebral symptoms are, as a rule, completely absent unless the head has been injured, and the symptoms of general nervousness, which are so prominent in the great majority of cases of so-called 'concussion of the spine' the result of railway accidents, are rarely observed.

In severe cases, the progress is generally rapid, and the termination usually fatal. Occasionally even in severe cases the acute symptoms subside, and the condition becomes chronic.

In less severe cases, the paraplegia, anæsthesia, and other symptoms, which appeared immediately after the accident, gradually disappear, the patient eventually getting quite well. Cases of this description are, however, rare. In the

rapidly fatal cases, myelitis is, in my experience, usually the cause of death ; in cases which survive some time and become chronic, meningitis as well as myelitis, is often present. The injury is almost always very severe, and the violence has, in the great majority of cases, been *directly* applied to the spinal column.

Cases included under this group are very rarely met with after railway accidents.

In some, and these constitute the great majority of the severe and rapidly fatal cases, the spinal column is fractured or the vertebræ dislocated, the myelitis, meningitis, or acute compression being due to crushing or laceration of the cord and its membranes by the displaced vertebræ, or to the pressure of extravasated blood or inflammatory products. It is very important to remember that there may be no displacement of the vertebræ or other positive evidence of dislocation or fracture of the vertebræ during life ; indeed so frequently is this the case, and so rarely do severe cases of this description occur without fracture or dislocation of the vertebræ, (I have expressly omitted from the consideration, cuts, stabs, etc.), that in severe and rapidly fatal cases of acute traumatic myelitis, or acute traumatic meningitis (especially of the dorsal or lumbar regions), a fracture or dislocation should always be suspected, even although displacement and crepitus are wanting.

In other cases, but these are more rare, there is no apparent injury to the bony canal. In some of these cases, the cord seems to have been injured by a sudden twist or wrench of the spine ; in others, the symptoms are probably due to the pressure of effused blood upon the cord or the spinal nerves ; in others, there are probably small extravasations of blood into the grey matter, or even minute lacerations of the delicately organised grey tissue.

But while believing that hæmorrhage into the substance of the cord or into the spinal canal is the most probable lesion, in cases of sudden traumatic paraplegia in which there is no lesion of the bony canal, it must be admitted that such extravasations are with difficulty produced, and that, as Mr Page points 'out, the spinal cord is probably the most securely protected organ in the body. The most striking illustration of this fact with which I am acquainted, came under my observation in the course of my pathological

work at the Edinburgh Royal Infirmary a short time ago; the leading details of the case were as follows:—

J. F., æt. 30, was jammed between a railway train and the platform on February 18, 1884, and was admitted to Dr Duncan's Wards, Edinburgh, in a state of profound collapse; he died some hours afterwards; on *post-mortem* examination a fæcal smell was observed on opening the abdomen; the peritoneal cavity contained six ounces of fluid blood; *the duodenum was completely torn across in two places*, one of the tears extended deeply into the mesentery, which was infiltrated with blood; the divided ends of the intestine, which were ragged-looking and swollen, were firmly contracted, and no fæcal matter was present in the cavity of the abdomen; there was very slight commencing peritonitis; all the other abdominal organs were healthy; *each psoas muscle was ruptured*, the right being completely torn across, the lower ruptured end of each psoas muscle was firmly contracted, and formed a ball just within the brim of the pelvis; *the subcutaneous tissues and muscles of the back were extensively infiltrated with blood*, but there was no external evidence of bruising; *the spine was uninjured; the spinal cord, its membranes and nerves, were absolutely healthy*. It is needless to say that the spinal cord was most carefully examined.

Group 2.—Cases in which undoubted symptoms of acute myelitis, or meningitis, or of rapid compression of the cord follow, after a brief interval, upon an accident or injury.

In cases of this description, a blow on the back, wrench of the spine, or the shock of a railway collision in which such injuries have been received, is followed, after a short but distinct interval, by undoubted symptoms of organic disease of the spinal cord, such as typical paraplegia with loss of sensibility, paralysis of the sphincters, etc.

These cases are of much rarer occurrence than those of the first group, in which the paraplegia and other symptoms follow *immediately* upon the injury. Cases 36 and 37 reported by Mr Erichsen in his well known work on *Concussion of the Spine*, and the case reported by Mr Page in his *Injuries of the Spine and Spinal Cord* (page 121) are good examples.

I must repeat that these cases are rare, and that they are very seldom indeed observed after railway collisions. Mr Page, with all his experience, has only met with the one case referred to above.

In these cases, in which the symptoms appear within a few hours after the accident and rapidly progress, the lesion is probably a slowly progressive hæmorrhage into the spinal

canal, or a small lesion of the grey matter, which is the starting point of a more extensive myelitis. When, as in Mr Page's case, the paraplegia is still more gradually developed, the lesion is, probably, either a limited meningitis which subsequently extends to and involves the cord, or (more likely I think) a limited lesion of the grey matter which slowly extends and becomes more diffused.

Group 3.—Cases in which chronic organic disease of the spinal cord or its membranes results from traumatic injuries.

Blows on the back, falls, and other injuries, in which direct violence has been applied to the spinal column, are sometimes the only apparent cause of some of the chronic spinal affections which have been described in previous portions of this work. Chronic meningitis and disseminated sclerosis may probably be produced in this manner; locomotor ataxia seems occasionally to originate in the same way; but a traumatic origin of chronic organic spinal disease is more rare than is generally supposed. That the receipt of a local injury often directs attention to symptoms or even physical alterations in the bodily conformation, which have been slowly and imperceptibly developing for weeks, months, or even years, and that in cases of this description the patient very naturally concludes that the injury was the cause of the affection which he for the first time perceives, is of course well known. In every case, therefore, in which a blow on the back or other traumatic injury seems to have been the cause of organic disease of the spinal cord, it is of the greatest importance to inquire carefully into the history, and to make quite certain that the disease was not already present before the receipt of the injury. When the injury or accident seems to have been the starting-point of the affection, it is also of importance to ascertain whether there was not some hereditary or acquired tendency to the special disease from which the patient is suffering, which being previously latent, was, as it were, aroused into activity by the injury. It is well known, for instance, that in persons who have suffered from syphilis, an accident, an injury, mental worry, or anything else which seriously impairs and depresses the general health, is often followed by an outburst of tertiary symptoms, which previously had been entirely absent. So too, when there is a strong hereditary tendency to cancer, a local injury

is often the exciting cause of the disease; it is also extremely common to find in cases of scrofulous tumour of the cerebellum, a history of local injury (a blow or fall on the back of the head).

The ordinary types of chronic disease of the spinal cord seem very rarely to follow the shock of a railway collision, but Mr Erichsen has recorded a series of cases in some of which (see cases 30, 37, and 48) there were undoubted indications of organic disease of the spinal cord (such, for instance, as marked diminution in the electrical reactions in one leg, localised muscular atrophy, paralysis of the sphincters).

Mr Erichsen states—and case 30 is a typical one in point—that there may be no direct injury to the back, that at the time of the accident the patient may only have felt shaken but not really hurt, and that the paralytic symptoms and other indications of organic disease of the spinal cord may not appear for a considerable interval (some weeks or even longer) after the receipt of the injury; further, that permanent paralysis may remain, and that in some cases the termination is ultimately fatal; he states, ‘I have known several instances in which concussion of the spine has thus proved fatal some years after the occurrence of the accident. And Mr Gore of Bath, who has had considerable experience in these cases, writes to me in reference to the case related p. 178, that this is the third fatal case of which he has had more or less personal knowledge, the time from the injury to the occurrence of death varying from two-and-a-half to five years.’¹

It must, however, be prominently stated that cases of this description, in which there are undoubted indications of organic disease, and not merely the subjective symptoms indicative of general nervous shock and functional derangement of the brain and spinal cord, appear to be exceedingly rare. Mr Page, for example, states (p. 117)—‘Before proceeding to give examples of undoubted nerve lesion received in collisions, let us again direct attention to this fact, which the record of a large number of injuries indisputably proves, that cases where there has been unquestionable lesion either of central or more peripheral parts of the nervous system are few and far between. Nothing stands out

¹ *On Concussion of the Spine*, p. 302.

more clearly than this in the whole range of our inquiry as to the nature of the injuries to the back, which in the present day become the subject of medico-legal inquiry, that these lesions are met with only in a few isolated cases' (p. 118.)

. . . 'We have not in our possession the notes of any case of acute traumatic meningitis following railway injury, nor have we seen a single case in which we could satisfy ourselves of the presence of 'subacute' or chronic meningitis as the basis of the symptoms which are so frequently seen after this shock of railway collision, these symptoms of general nervous shock to which in a coming chapter we shall refer in detail (p. 123.) . . . 'Have the victims of railway collisions, subjected as they must have been to "molecular disturbance," from the very nature of the accidents, have they—numbered by thousands since railway accidents began—afforded a larger proportion of those degenerative diseases of the spinal cord which have for years engaged the searching attention of our pathologists, than those members of the community who have not suffered the same influences? There is no evidence whatever that they have' (p. 135).

The exact pathology of cases, such as case 30 recorded by Mr Erichsen, is not definitely known. Mr Erichsen himself thinks the symptoms are probably due to chronic meningitis and chronic myelitis; personally I am disposed to think that chronic myelitis is the most likely pathological condition. If it is admitted, as I think it must be, that a violent concussion of the spine may produce minute lesions in the cord (such as small extravasations and minute lacerations of the grey matter), it is easy to suppose that patches of myelitis may gradually and slowly develop at the seat of these lesions. The fact, of which I am quite convinced, that multiple cerebro-spinal sclerosis sometimes follows, and seems to be produced by an external injury lends, I think, some probability to this view. I must however repeat, that the cases in which chronic myelitis (characterised by undoubted symptoms of organic disease) is developed in this manner as the result of railway collisions, seem to be infinitely more rare than has hitherto been supposed. The whole subject is one which requires much elucidation, and I can conceive of none which is better fitted for collective investigation by the British Medical Association or which would yield more valuable results. I would respectfully suggest to the Collective Investigation

Committee that a 'card' should be drawn up and that it should be issued as soon as possible, for the investigation to be of real value must necessarily extend over a period of some years.

Group 4.—Cases in which functional derangements of the spinal cord (which are very generally associated with, and probably in many cases depend upon, derangements of the cerebral nerve centres), result from traumatic causes.

These cases are extremely common after railway collisions, but are comparatively rare after ordinary accidents or injuries; they constitute, in fact, the vast majority of the cases for which the term 'railway spine' has been invented. The chief symptoms, which patients complain of are:—

1. Pains in the back and limbs.—These are present in the great majority of cases, and are often very prominent; in some, there is also tenderness on pressure and hyperæsthesia.

In some cases, the pains in the back are due to bruising of the soft parts in the neighbourhood of the spine; in others, to sprains of the spine (stretching and twisting of the spinal ligaments and muscles); in others, they seem to be more closely allied to the 'sickening, dragging' pains in the back and down the course of the sciatic nerves, which are so common in spinal nervous weakness (neurasthenia spinalis), and which probably depend upon profound nervous exhaustion.

2. Numbness, prickling sensations, feelings of heat and cold, pins and needles, hyperæsthesia, anæsthesia.

3. Muscular exhaustion and debility, which are often ascribed to paralysis, and functional paralysis. The muscles are usually soft and flabby, there is often general, *but not localised*, muscular wasting; the reflexes are either normal or exaggerated; the electrical alterations, if any, are of a simple kind (simple diminution), there are no qualitative changes; fibrillary twitchings are sometimes present.

4. Constipation and slight impairment of the expulsive power of the bladder are sometimes present; the urine may contain phosphates; loss of sexual appetite and diminution of sexual power are common complaints.

(All of the spinal symptoms just enumerated are met with in purely functional derangement of the cord; indeed the cases which we are now considering have, in many particulars, a very close resemblance to neurasthenia spinalis.)

5. Headache, sleeplessness, occasional dimness of vision, confusion of thought, failure of memory, irritability of temper, loss of emotional control, inability to concentrate the attention or to undertake any continuous mental work, irritability of the heart and a tendency to palpitation, mental depression, hopelessness of recovery, dread of paralysis, etc.

6. Loss of appetite, deterioration of the general health, loss of weight.

I must, however, repeat, that organic disease of the cord *may* result from the injuries sustained in a railway collision, and that positive signs of organic disease may be present in addition to the symptoms of functional derangements which have just been described.

Diagnosis.—So much uncertainty at present exists with regard to the whole subject, that a positive diagnosis of concussion of the spinal cord (in the sense in which it has been defined above, see page 312), is always hazardous. The condition may be suspected when temporary, but well marked symptoms of deranged spinal action follow a blow on the back, a fall on the feet, or other injury in which a severe shock or jar has been communicated to the spinal column, and which has not, so far as can be ascertained, dislocated or fractured the spine. The pathology of concussion of the spinal cord is in short so uncertain that, in the present state of knowledge, a diagnosis, which necessarily involves so much theoretical speculation, should, in my opinion, rarely be attempted.

When, then, well marked derangement of the functions of the spinal cord follows a blow on the back or other traumatic injury, the practical physician must, in many cases, content himself with endeavouring to determine:—

1. *Whether the symptoms are indicative of organic disease or of functional derangement.*

2. *If the symptoms are due to organic disease, what is the exact situation, extent and nature of the lesion?*

3. *If there are no distinct indications of organic disease,¹ are the symptoms (a) due to derangement of the functions of the spinal cord or of the cerebral centres, and (b) are they genuine, exaggerated, or fictitious?*

¹ It is only in cases of this description that a positive diagnosis of concussion in the sense defined above, could be attempted.

In order to arrive at a satisfactory conclusion on these points, a thorough acquaintance with both the organic and functional derangements of the spinal cord, and indeed with the whole subject of nervous disease, is necessary.

In practice, it will, I think, be found convenient to try and arrange individual cases so far as possible in one or other of the four great groups described above. It must, however, be remembered, that in nature the hard and fast lines, which it is necessary to depict for descriptive and teaching purposes, are seldom rigidly adhered to.

In those cases in which there is any reason to suspect exaggeration or deception—and this statement applies most forcibly to railway compensation cases—all the collateral (non-medical) circumstances connected with the case, such as the whole behaviour of the patient, the amount of compensation which he is claiming, etc., must be taken into account. Space does not allow me to go into further details, which will be found in previous portions of this work.¹

Prognosis.—Since the diagnosis of concussion of the spinal cord is so uncertain, the prognosis is necessarily in an unsatisfactory condition. The practical physician will, consequently, be wise to ignore the theoretical question as to whether the case is one of simple concussion or not, and endeavour to arrive at a just prognosis by observing the exact character and severity of the symptoms, the individual peculiarities of each patient, and the collateral (non-medical) considerations of each case. His opinion must also be guided by the general course and tendency of each group of cases, as determined by his own special experience and by the published experience of others.

In order to come to a just conclusion as to the exact nature and significance of the nervous symptoms which result from railway collisions he must remember:—

1. That in the great majority of cases the nervous symptoms are merely functional.

2. That in some cases,—and they probably constitute a very small proportion of the whole—there are undoubted signs of organic disease.

¹ See page 159, *et seq.*, where the general plan of diagnosis is more fully considered. See also a paper by me on the Differential Diagnosis of Paralysis in the fourth volume of *Brain*.

3. That in those cases in which there are distinct signs of organic disease, the symptoms characteristic of functional derangement (general nervous shock) are often at the same time present; in other words, there is no sharp line of demarcation between the 3d and 4th groups described above.

While, then, on the one hand, it must not be rashly and hastily supposed that, because the symptoms of general nervous shock are present, there is no organic disease; on the other, it must be remembered, that, even when well marked indications of organic disease are observed, many of the subjective symptoms due to general nervous shock are usually present. In mixed cases of this description, the symptoms dependent upon functional derangement may be reasonably expected to subside, while the symptoms due to organic disease will probably remain.

4. That in the majority of cases in which the symptoms are merely functional, the patient begins to improve as soon as the worry and mental anxiety attending litigation cease, and, as a rule, he ultimately gets quite well.

5. That in other cases, in which there are no signs of organic disease, but in which the symptoms are merely due to functional disturbance (general nervous shock), the patient does not get well.

In some cases the general nervous shock has probably been so profound that although it has not produced localised organic disease, it has so seriously deranged the general nervous balance, that the patient, for years after the accident, is an altered man, unable to enjoy the pleasures of life, and unfitted to cope with its difficulties, or even to carry on his ordinary business occupation. It can hardly be doubted that a shattered condition of the nervous system materially affects the general health, lowers the resisting power of the patient, and predisposes to various affections. It is possible, therefore, to conceive, that a railway collision may actually shorten a patient's life by predisposing to a disease, which at first sight may appear totally unconnected with the accident. As a matter of fact, however, cases in which such an event follows are probably exceedingly rare. Again, we know how common it is for functional (*e.g.* hysterical) paralysis to last for years, and how difficult it is to cure such cases unless the physician is firmly satisfied that there is no organic lesion; is it then to be wondered at, that in some cases of functional

paralysis the result of railway collisions (in which, be it remembered, the patient naturally concludes that the paralysis is organic, and in many of which he is confirmed in this opinion by his medical advisers), the paralysis should continue for long periods of time after the compensation question has been finally settled?

Treatment.—The treatment of cases, in which spinal symptoms follow traumatic injuries, must be conducted in accordance with the nature of the lesion which is supposed to be present. For details the reader must refer to the previous sections of this work. (See the treatment of the individual organic and functional affections.)

In treating cases, in which nervous symptoms of a functional character have resulted from a railway collision, it is essential to remember:—

Firstly, That it is difficult, and indeed in many cases impossible, to cure functional derangements, unless you succeed in thoroughly convincing the patient that the symptoms are merely temporary and curable;¹ and that you can not expect to succeed in persuading the patient that you can and will cure him, unless you feel perfectly sure of your diagnosis.

Secondly, That the functional symptoms, to which I am now referring, are largely influenced by 'expectant attention' and by the worries and anxieties attending the question of compensation and its settlement. In order, then, to cure the patient, it is absolutely essential to get the question of compensation settled.

The Method of Examining Railway Cases.—'Railway cases' differ from the great majority of cases which are met with after ordinary accidents and injuries, in as much as they are usually complicated by the question of compensation. Since the persons who are injured may claim and be awarded money damages in proportion to the severity of the injury, the suffering and loss which it entails, and the permanent ill effects it is likely to leave behind, it seldom, if ever, happens that the symptoms are made light of, more frequently there is unconscious exaggeration, while in some cases (probably a small proportion of the whole), symptoms

¹ See the Treatment of Hysterical Paraplegia, page 303.

are wilfully exaggerated, or even deliberately manufactured. (Cases have been known in which persons who were not in the train at all when the collision occurred, have taken to bed and 'made' symptoms, with the object of claiming damages from the company.) Now because of this tendency to exaggeration and deception, railway companies, not unnaturally, regard all cases with suspicion. Medical men are sent to examine the patient and to report to the company. The patient and the patient's doctors, of course, wish to bring additional evidence in their support. The result is, a series of examinations, at which several doctors are present, but at which the difficulties of the case are not discussed, and at which, as a rule, little or no interchange of medical opinion takes place. Should the patient and the company fail to come to terms, the case goes into court, and a conflict, or apparent conflict, of medical evidence very often results. These differences of opinion are sometimes very painful; the laity and lawyers, who are unacquainted with the difficulties, distrust the opinion of the doctors, and not unfrequently suspect their good faith. It may, however, I think, be unhesitatingly affirmed that the vast majority of medical witnesses who go into court do so in perfect good faith; their opinion is sometimes biassed; occasionally they abandon the neutral ground, which unprejudiced scientific witnesses ought to occupy, and assume, or appear to assume, the place of partisans, but they are with rare exceptions witnesses of truth. How comes it then that those differences of opinion and conflicts of medical evidence occur? I propose briefly to mention what appear to be the chief causes, and then, before finally leaving the subject, to detail the manner in which the clinical examination of these most difficult cases is to be conducted.¹

1. *Differences as to the facts of the case.*—The differences of opinion, which arise in 'railway cases,' are much more frequently differences as to the conclusions to be drawn from the facts, than differences as to the facts themselves. Differences as to the facts do, however, occasionally occur, and they will doubtless continue so long as the most unsatisfactory method of consultation in railway cases, which is

¹ The reader is recommended to study the admirable remarks of Mr Erichsen on this point (Concussion of the Spine, Lecture xii.), to which I am indebted for many of the following particulars.

still too often employed, continues to be adopted. Different individuals are, it must be remembered, both by nature, and by training and experience, very differently qualified in the power of observation. Now in the ordinary consultations of every-day practice, the family doctor affords the consultee all the information in his power with regard to the facts and history of the case, and should any difference of opinion arise, either as to the facts themselves or the conclusions to be drawn from those facts, such differences are discussed, the patient is, if necessary, re-examined, and an opportunity is afforded for the rectification of any errors which may have arisen on one side or the other. But in 'railway cases' there is, as a rule, little or no interchange of medical opinion. Differences as to facts, as well as to the conclusions to be derived from the facts, are frequently due to this method of procedure, which ought, as Mr Erichsen suggests, to be altered. If, for example, the patient's doctors have detected any physical alteration, such as differences in measurement, temperature, electrical reactions, and the like, and if these differences have not been detected by the medical men representing the company, the patient's doctor should make known the fact, and give the railway doctors an opportunity of confirming or rejecting it; in short, the question should then and there be investigated, and, if both sides are satisfied as to the manner in which the observation has been made, they should agree to abide by the result. In this connection it may be well to point out, that conflicting opinions are sometimes due to the fact that delicate clinical tests, such, for example, as the electrical testing of muscles and nerves, which, to be reliable, require the most scrupulous care of a skilled and experienced observer, are sometimes employed by medical witnesses, who are unqualified to use them satisfactorily, or to draw correct conclusions from the facts observed. In this way errors both as to fact and opinion may very easily arise. Nor should the patient's doctors, in my opinion, silently acquiesce (as under the present system they are sometimes apt to do) in statements made by the patient, which they know to be exaggerated. They ought to see that the company's doctors are correctly and soberly informed as to any facts which have come under their own personal observation. Further, it is highly desirable—and in most cases it can be satisfactorily accomplished without prejudice

either to the interests of the patient or the company—to *consult* not merely as to the facts, but as to the conclusions to be derived from the facts. If this were the regular method of procedure, and if, as Mr Erichsen has suggested, a conjoint report were drawn up and signed by the two opposing sets of doctors, an immense advance in the method of conducting these cases would be made. Mr Erichsen's suggestions on this point are so important, that I make no apology for quoting them in full. He says—

'The conflict of medical evidence often arises in consequence of a want of proper understanding between the medical men engaged on the opposite sides of the case. As matters are now arranged, there is, as I have already shown, no 'consultation,' in the proper sense of the word, between them. The surgeon of the company examines, it is true, the plaintiff before, and in the presence of his (the plaintiff's) own medical men; but there is no after-discussion of the case, no attempt, as in an ordinary consultation, to reconcile discordant views, and to come to a combined opinion on the case. Neither party knows the exact views of the other on any point, or on the value of any one symptom, until they are heard in court. This is a great evil, and might be corrected by the surgeons on the two sides meeting as ordinary consultants discussing the case together, and, if possible, drawing up and signing a conjoint report. If such a report could be obtained, it might be handed in for the guidance of the judge and counsel, and the strictly medical part of the case would be much simplified. In fact, it would be disposed of if all parties concerned had substantially agreed before the trial as to the nature, extent, and probable duration of the plaintiff's injuries and their consequences, the tripod on which the medical question always rests. In the event of there being such discrepancy of opinion that an agreement could not be come to on any or all of these points, the judge should appoint at least two surgeons of known character and of recognised skill in the particular class of injury under consideration, to draw up a report upon the plaintiff's past and present condition and future prospects. This report would serve to guide the court in coming to an opinion on the purely surgical part of the case, and afford it that information which men who admittedly know little of a subject on which they are to decide must necessarily be supposed to wish to obtain. The experts or assessors who draw up this report should be appointed by the Court, and not by the litigants. Their position would consequently be an independent one. They could not be accused of unworthy motives. They could not be calumniated, and their evidence would not be disparaged by groundless charges of partisanship.

'The report of such surgical assessors would necessarily be final. It could scarcely be successfully disputed by those medical witnesses from whose conclusions it differed. Hence it would be of paramount importance that none should be selected for such an important post as that of assessor who was not recognised as possessing not only a sound

general knowledge of surgery, but such special experience in the diseases resulting from injuries of the cord and brain, as to render his opinion worthy of all consideration in the eyes of his professional brethren. Such a plan would not interfere with the present machinery of the courts. The case would continue to be tried in the ordinary common law courts, before a jury who would decide on all its facts. Their judgment, and that of the court, would be guided in all matters of scientific opinion either by a conjoint surgical report, or, if that cannot be arrived at, by the written statement of competent surgical assessors, who, having had free access to the plaintiff and to the medical reports on both sides, could arrive at a definite and unbiassed conclusion as to the nature, extent, and probable duration of his injuries and their consequences. It would, I venture to submit, be in the highest degree advantageous to the medical as well as the legal profession. The great inconvenience of the system of indiscriminately subpoenaing medical practitioners who are but little concerned in the case would be stopped; conflict of medical evidence would no longer occur. Engendered as it is partly by the want of proper understanding between the medical witnesses, and greatly encouraged by the want of due scientific knowledge on the part of the court, it would not survive the necessity of both parties either making a conjoint report or submitting their differences of opinion to the arbitrament of skilled surgical assessors selected by the court. And, lastly, the ends of justice would be attained with more certainty than they often are under the present system.¹

2. *Differences as to the significance of the facts, and as to the conclusions to be drawn from the facts.*

That differences of this description are of frequent occurrence should not surprise the medical man, however curious and suspicious they may appear to the lawyer and layman. It must be remembered, that in ordinary private practice there is no more difficult question in the whole range of medicine than to determine in some cases what is and what is not organic disease of the nervous system; the most experienced neurologists sometimes have difficulty in forming an opinion on this point. Now, if difficulties in diagnosis and differences of opinion arise in private practice, in other words in cases in which the statements of the patient as to subjective sensations may generally be relied upon, how much more likely are differences to occur in 'railway cases,' in many of which the symptoms are, in whole or in great part, subjective, and in which there is often much exaggeration, and occasionally downright deceit.

Another reason for these differences of opinion is, that

¹ *Concussion of the Spine*, page 324, *et seq.*

the mind of the profession is not made up as to the exact significance of many of the symptoms which characterise cases of this description.

Again, under the pressure of counsel, medical witnesses are sometimes induced to give more dogmatic opinions than the facts of the case warrant; or to give opinions on questions with which they are not specially familiar. A physician, for example, may be pressed to give an opinion on a question which is surgical rather than medical, and *vice versa*.¹

Then again, in many cases the physician or surgeon who is called in as an expert (and the statement applies perhaps with greater force to the experts sent by the company than those called in by the patient), has only one opportunity of seeing the patient, and, as the result of one examination he is expected to pronounce a decided opinion on the case. Doubtless in private, and also in railway practice, one thorough examination should usually be sufficient to enable a consultant to form an opinion; but cases do every now and again occur, in which the most competent practitioner withholds his opinion until he has had further opportunities of studying and watching the case; and there are no cases in which such opportunity of further observation is more necessary than in some of those in which a differential diagnosis of functional or organic disease of the nervous system has to be made.

Speaking generally, the *method of case taking which is to be followed in the examination of railway cases* is the same as that which we are in the habit of employing in ordinary private or hospital practice. There are, however, certain differences in detail, which it is necessary to remember and observe.

The examination must be very full and elaborate, and very careful and accurate notes must be taken of each fact as it is elicited. This necessitates a very prolonged examination,—and I may observe in passing, that the series of

¹ This statement is of course general. There are probably some physicians who are able to give good opinions on surgical questions, and there are certainly surgeons who are well qualified to give opinions on medical subjects. But, speaking generally, the same rule, which in private sends medical cases to the physician and surgical cases to the surgeon, should be followed in railway practice.

lengthy examinations, which railway patients have to go through, cannot fail, in some instances, to exert a prejudicial effect upon their condition.

An exact description must be obtained from the patient,—and it often requires a good deal of skilful cross-examination to elicit all the particulars—of the accident (the exact manner in which he was hurt, the sensations which he experienced at the time, the effects which immediately followed, the manner in which he was able to conduct himself immediately afterwards); the symptoms which he experienced, and the treatment which he found it necessary to adopt during the acute stage of the illness, *i.e.* during the first one or two weeks after the accident; the mode of development of the after symptoms, and the whole subsequent progress of the case up to the date of the examination.

The patient's private medical attendant should next detail the facts which he himself observed when the patient came under his care, the course of treatment which was adopted, and the subsequent medical history of the case.

It is also of the greatest importance to ascertain, both from the patient himself, his friends, and his medical adviser, the exact condition of health before the accident; for, as has been previously pointed out, patients are very apt to attribute to an accident or injury, diseased conditions, which were previously present, but which had not been previously observed.

It is especially important to endeavour to arrive at a just estimate of the patient's ordinary nerve tone and nerve balance. The nerve tone and nerve balance of his near relatives should also be carefully inquired into, for, as we all know, a tendency to nervous disturbance is much stronger in some families than in others.

Having completed the inquiry into the history of the case, the condition of the patient at the time of the examination must be carefully and fully investigated. Care must be taken to describe the facts in the simplest language, and to avoid any terms which imply theories as to the facts; a patient, for example, may state that he is unable to move his legs; such a condition may be due either to the fact that he *will* not (does not chose to) put the muscles into action, or to paralysis; the bare fact that the patient says he cannot move the limbs should be noted; whether the inability depends

upon paralysis, and whether that paralysis depends upon organic disease or mere functional disturbance, are conclusions which, in many cases, cannot be correctly determined until all the facts and circumstances of the case have been taken into careful consideration.

In forming a judgment as to the exact value of the symptoms, it must be remembered, that railway cases are usually complicated by the question of money compensation, and that in many cases there is unconscious exaggeration, and in some, wilful exaggeration and deception. Subjective symptoms *per se* should always be viewed with suspicion, and should be valued according to the character and reliability of the patient, his general behaviour, the amount of damages which he is claiming, and the whole collateral (non-medical) facts of the case. On the other hand, more importance (relatively to the subjective symptoms) should be attached to objective signs of disease than in private or hospital practice. Care must, however, be taken not to give too much weight to slight objective alterations (such for example as slight differences in temperature on the two sides of the body), more especially when other positive signs of organic disease are wanting. As I have previously insisted upon, no importance should be attached to slight objective differences obtained by instrumental means, such as electricity, unless they have been elicited by an observer whose capabilities of observation are beyond suspicion. Any anomalous symptoms or complaints, which seem to be out of harmony with the other facts of the case, should be allowed due weight, and should be prominently noted in the report. Above all things, the medical expert should endeavour to forget that he is called by this side or by that; after having carefully and conscientiously elicited *all* the facts, he should endeavour to form an unprejudiced judgment, and to take into account the probabilities both for and against the patient. He is sworn, be it remembered, when in court, to speak the truth, *the whole* truth, and nothing but the truth.

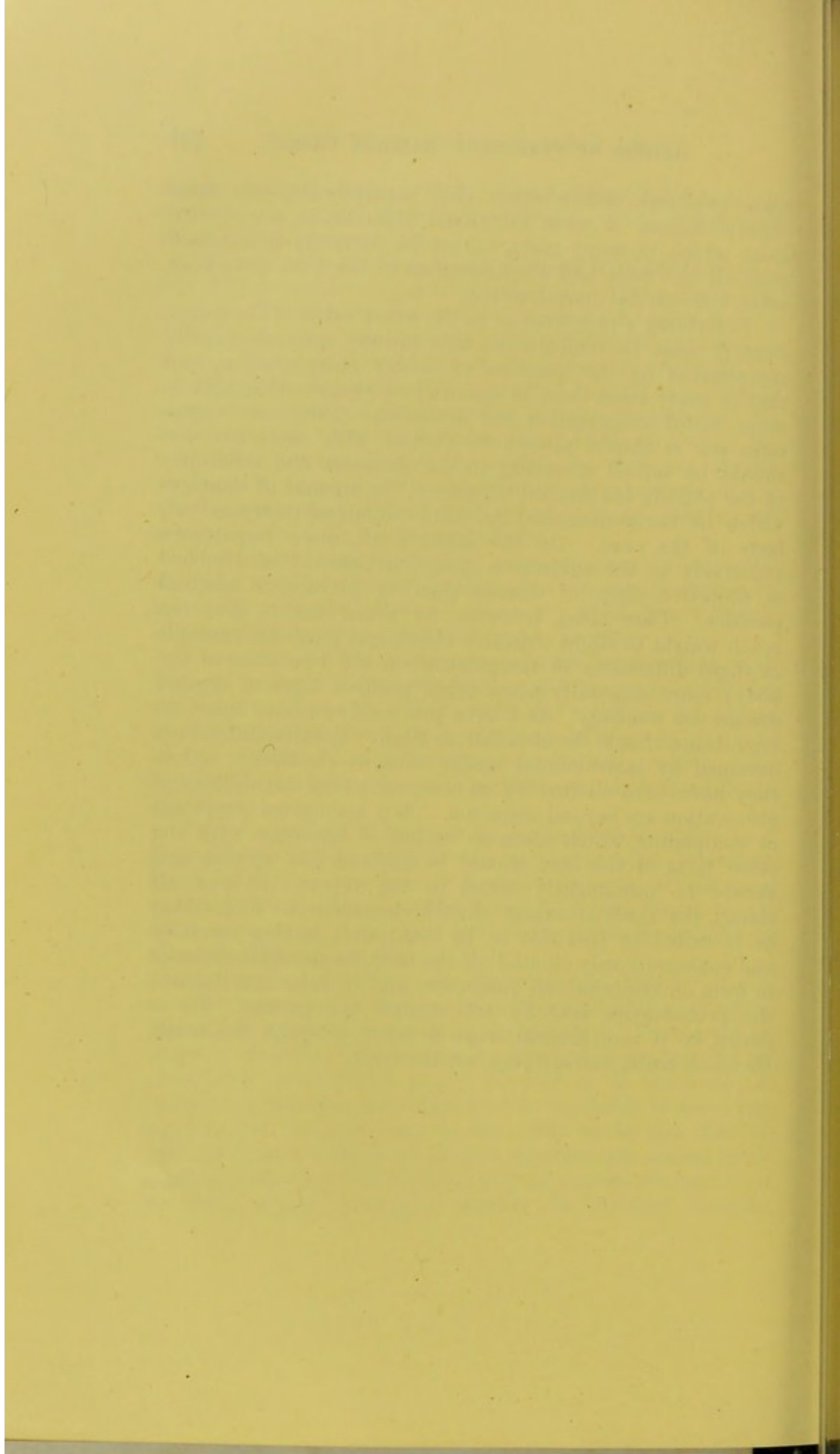

APPENDIX.

PSEUDO-HYPERTROPHIC PARALYSIS.¹

THIS affection resembles *progressive muscular atrophy* inasmuch as certain muscles undergo slow and gradual atrophy; and motor weakness, corresponding in degree to the amount of muscular tissue destroyed, is gradually developed. It differs from *progressive muscular atrophy* (1) in the fact that it is essentially a disease of early life; (2) in the order of development of the symptoms — the atrophy commencing in the muscles of the lower extremity, and showing no tendency to invade the small muscles of the hand, which are almost *constantly* involved in progressive muscular atrophy; and (3) in the circumstance that *some of the affected muscles become increased in size*. This increase is not a true hypertrophy, but depends upon an increase of the interstitial fibrous tissue and fat, hence the name pseudo-hypertrophic paralysis which has been given to the affection.

PATHOLOGY. — The question has been much debated whether pseudo-hypertrophic paralysis is due to a spinal lesion or to a local affection of the muscles. Analogy seems in favour of a spinal origin, but several trustworthy observers have found the cord quite healthy. Thus, Chareot, Cohnheim, Ross, and G. S. Middleton, have found the cord perfectly sound. Gowers and Drummond observed alterations in the grey matter; in the case examined by Drs Gowers and Lockhart Clarke, 'changes were scattered throughout the entire length of the cord, the most extensive lesion being found in the lowest part of the dorsal region, where in each lateral grey substance was an area of disintegration, amounting to an actual cavity outside each posterior vesicular column, which, with the *caput cornu posterioris*, and anterior cornu, was

¹ This affection is not included in the text, for recent observations seem to show that in it the spinal cord may be perfectly healthy.

undamaged.'¹ In the case reported by Drummond² the grey matter of the anterior horn, at its junction with the posterior cornu and in its lateral part, was softened and disintegrated, so that a cavity was formed in the centre of the cord; this cavity, which had no proper cyst wall, was of large size in the lumbar enlargement, where it caused the cord to bulge out laterally, and extended through the dorsal and cervical regions; 'with a high power ($\frac{1}{4}$ inch), minute disintegration could be traced through the lateral grey net-work of both sides, the degenerative appearances being most conspicuous around the blood-vessels'; the nerve cells of the anterior horn were both numerous and healthy. In describing these appearances, Dr Drummond cautiously says, 'I do not mean to assert confidently that this lateral disintegration or tearing was of pathological significance; it may have been due to the manipulation, but I am inclined to think otherwise.'

In a case which occurred in the practice of Dr Milner Moore of Coventry,³ and the cord from which, through his kindness I had an opportunity of examining, changes of a somewhat similar nature to those described by Drummond were found. The result of the examination was as follows:—

The naked eye examination of the spinal cord.—The membranes were healthy. In the middle of the cervical enlargement the lateral column of the right side was misshaped by a projection or out-growth, which measured from above downwards a little more than half an inch. The surface of the projecting mass, at its most prominent point, was irregular and disintegrated, and exactly resembled nervous tissue in a state of softening. The tip of the filum terminale was swollen, and presented the same ragged, disintegrated appearance.

On cutting across the cord at the level of the bulging (the cord had been for several weeks in a four per cent. solution of bichromate of ammonium before I received it) the irregularity of the lateral column was rendered very evident, and in the lower part of the cervical region a distinct fissure was seen on each side of the cord in the central part of the grey matter.

Microscopical examination of the cervical region showed:—

1. *A curious alteration in the shape of the right lateral half of the cord, and in the arrangement of its grey matter,*

¹ *Pseudo-Hypertrophic Paralysis*, page 43.

² *Lancet*, Oct. 15, 1881, p. 661.

The case is reported in the *Lancet*, June 19, 1880.



FIG. 167.

Transverse section through the lower part of the cervical enlargement in a case of Pseudo-hypertrophic Paralysis. Stained with carmine, mounted in dammar, and magnified about 10 diameters.

The grey matter of the right lateral half is split up by a band of white matter (*a*), which passes into it from the posterior column, and by a deep fissure (*b*); the grey matter of the left lateral half is also fissured.

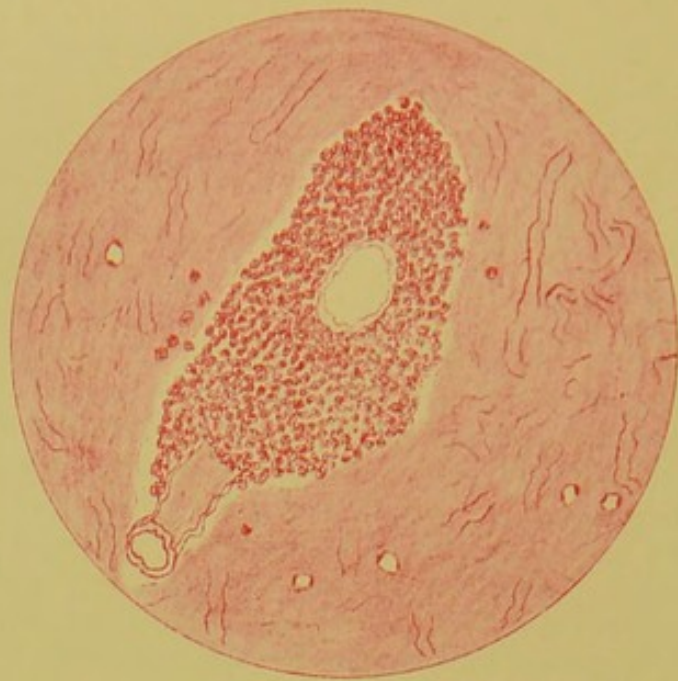

FIG. 168.

Transverse section of an artery surrounded with leucocytes from the section shown in fig. 67. Stained with carmine, mounted in dammar, and magnified about 250 diameters.

Note.—In the preparation itself the leucocytes are of a rusty red colour; the same statement applies to figure 169.



FIG. 169.

Terminal branches of the median division of the right central artery of the cord, as it passes from the grey matter into the lateral column, in a case of Pseudo-hypertrophic Paralysis. The vessel is surrounded by large masses of leucocytes. Stained with carmine, mounted in dammar, and magnified about 50 diameters.

This drawing was made from a portion of the preparation shown in figure 67.

which reached its highest degree of development in the middle of the cervical enlargement (see fig. 65, page 74). In that section the central grey matter is seen to be split up by a band of white matter (*a*), which is continuous with the white matter of the posterior column, and by a fissure, which extends from the surface of the posterior column deep down into the grey matter of the anterior horn. (The size of this fissure was much increased in the process of mounting.)

A narrow wedge-shaped mass (see figs. 65 and 66) is detached from the main portion of the grey matter, and runs right out to the surface of the cord, and into the projecting portion of the lateral column.

In the section shown in figure 65, the dotted line represents a portion of the projecting mass which was detached in the process of mounting. (The actual size of the projection was, however, considerably larger than the dotted line indicates, for a portion of it was detached before the specimen was placed in the microtome.) In figure 67 the relative positions of the cord and the outgrowth from the lateral column are seen.

At the upper level of the out-growth from the lateral column (see fig. 167), the grey matter is of normal shape, the detached wedge-shaped portion having disappeared; the projection from the lateral column is composed of a central grey nucleus containing numerous dilated blood-vessels and some nerve cells, and of an external layer of white matter, the nerve tubes being concentrically grouped round the central grey mass, and running horizontally and not vertically, as the fibres of the lateral column normally do.

At the lower part of the cervical enlargement, the out-growth from the lateral column has disappeared, but the grey matter on the right side is still split up by a band of white matter (see fig. 167) which passes into it from the posterior column.

This peculiar alteration in the shape of the grey matter, and the out-growth from the lateral column were probably, I think, congenital malformations; whether they had anything to do with the production of the disease is very doubtful; it is, however, important to remember that a very similar out-growth from the lateral column was present in Dr Drummond's case; it is therefore probable that in pseudo-hypertrophic paralysis there is a tendency to congenital malformations in the arrangement of the grey matter and in the shape of the cord.

2. *Collections of leucocytes and patches of inflammatory softening around the blood-vessels.*—Collections of leucocytes (see figs. 168, and 169) were scattered throughout the grey matter in the cervical region, they were especially large and numerous in the district of the median branch of the central artery. The nervous elements, around some of the most recent extravasations, exhibited evidence of inflammatory irritation, the axis-cylinder processes being hypertrophied, the cellular elements extremely numerous, and the nerve cells themselves, every here and there, enlarged. In those parts of the grey matter in which the extravasations were extensive, the nervous elements were entirely destroyed. Collections of leucocytes were occasionally also seen around the blood-vessels in the white columns.

3. That in the lower part of the cervical enlargement *the grey matter on both sides of the cord was lacerated and fissured.* The examination of numerous sections has convinced me that this appearance was probably produced during the process of hardening. The primary lesion in this case was, I believe, the extravasation of leucocytes and the subsequent occurrence of patches of inflammatory softening around the blood-vessels; during the hardening process these softened patches gave way, and fissures were in this manner produced. The position of the fissures is, I think, explained by the fact that numerous large arteries pass through the central part of the grey matter, and that the extravasations of leucocytes and patches of softening reach their highest degree of development around these large vessels.

The nerve cells in the cervical, dorsal, and lumbar regions, were numerous and prominent; some of them appeared to be hypertrophied.

The *dorsal region* of the cord was normally shaped; on microscopic examination a few small collections of leucocytes were seen in the grey matter. The blood-vessels throughout the dorsal region, and indeed throughout all parts of the cord, were extremely numerous and abnormally dilated.

The *lumbar region* of the cord was normally shaped, and presented the same dilatation of the blood vessels and collections of leucocytes, though to a less degree, as were found in the dorsal region. The *sacral* portion of the cord was softened and infiltrated throughout with a dense collection of leucocytes.

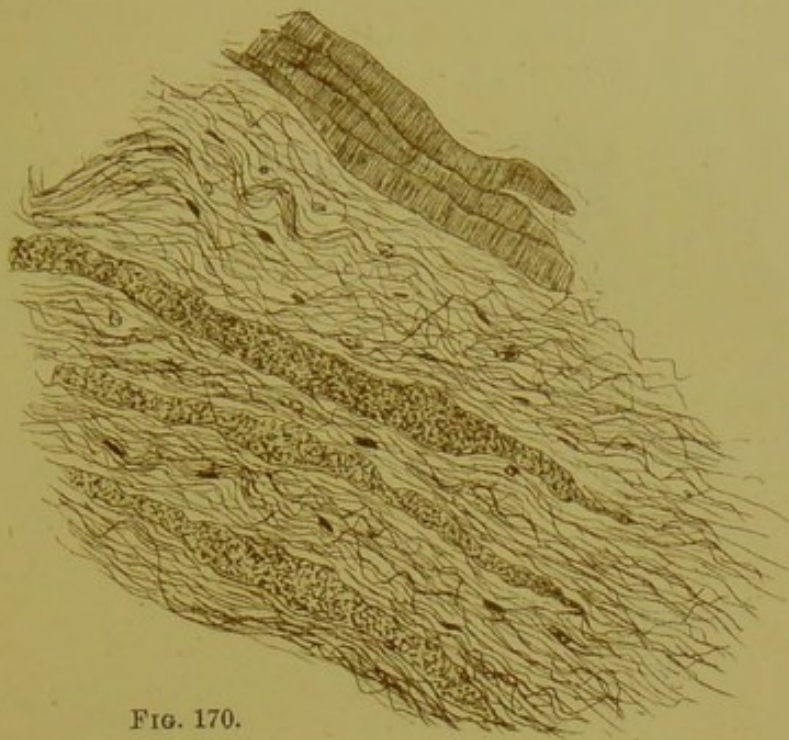

FIG. 170.

*Section through the left ventricle of the heart in a case of Pseudo-hypertrophic Paralysis.
Magnified about 250 diameters.*

Healthy and degenerated muscular fibres surrounded with bundles of wavy connective tissue.

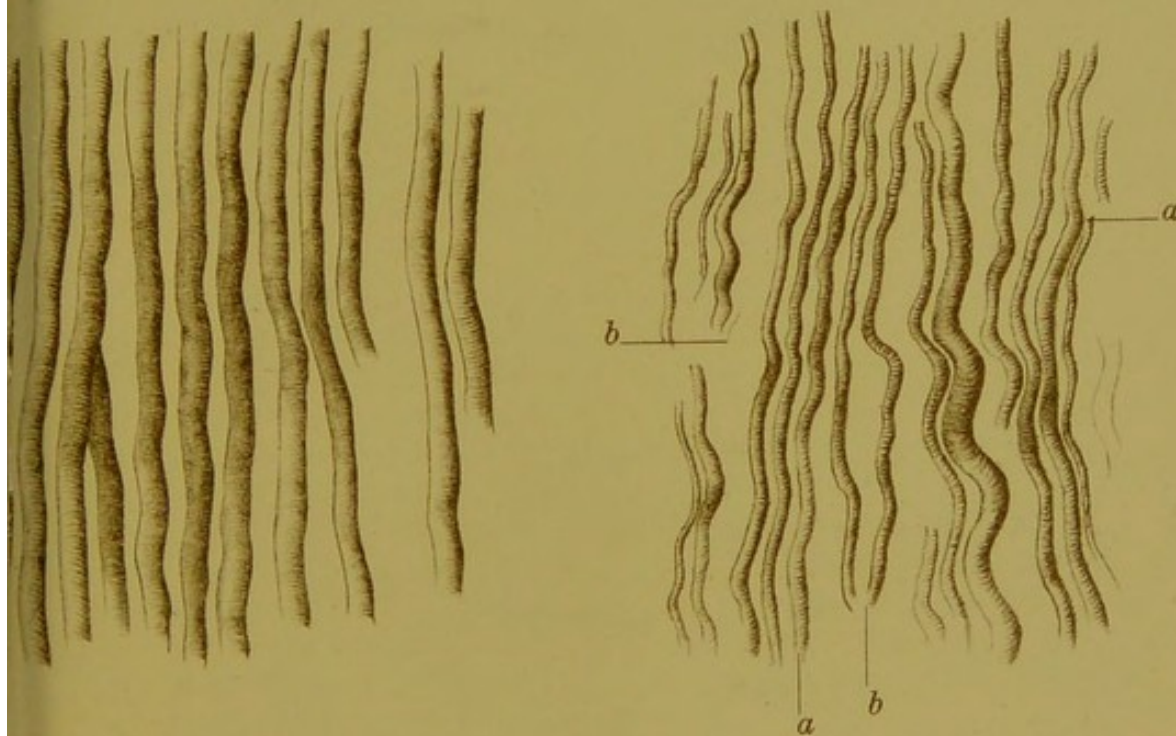

FIG. 171. *Healthy muscular fibres from the diaphragm, showing the natural size. (After Charcot.)*

FIG. 172. *Muscular fibres from the diaphragm in a case of Progressive Muscular Atrophy.
(After Charcot.)*

The muscular fibres (a) are much atrophied, but preserve their transverse strias.
The connective tissue intervals (b) are enlarged.

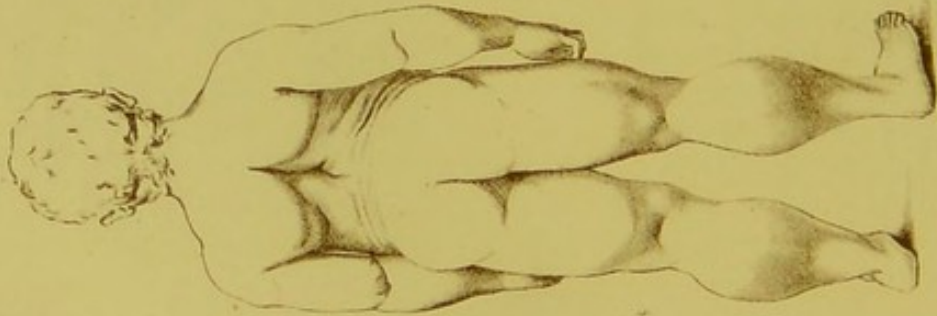

FIG. 180.

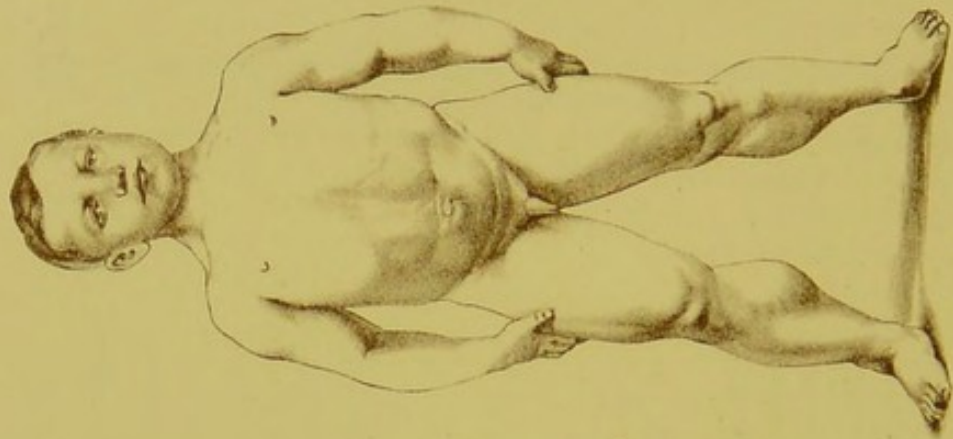

FIG. 179.

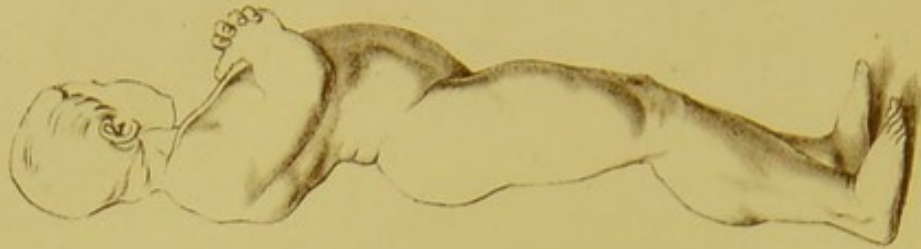

FIG. 181.

Fig. 179, front view; Fig. 180, back view; and Fig. 181, side view of a case of Pseudo-hypertrophic Paralysis, in which almost all the muscles of the body were hypertrophied. (After Duchenne).

The examination of the heart.—In the wall of the left ventricle, numerous degenerated patches could be seen with the naked eye, and on microscopical examination they were found to consist of wavy bundles of connective tissue. The atrophy of the muscular fibres did not appear to be a simple one, such as is described by Dr Gowers; many of the muscular fibres were swollen, and filled with minute fatty granules; their nuclei were in places prominent; some of them were extremely atrophied, and in places seemed to be transformed into wavy bundles of connective tissue.



FIG. 173.—Section through the wall of the left ventricle of the Heart in Pseudo-Hypertrophic Paralysis, showing degenerated muscular fibres in the midst of fibrous tissue.

In this case very striking alterations were found in the spinal cord; and the fact that three independent observers have found very similar changes seems to show that the lesion is by no means an accidental one. It is probable, I think, that the same changes will again be found in advanced cases of the disease. These cases do not, however, prove *conclusively* that pseudo-hypertrophic is, *from the first*, a disease of the spinal cord, and not a primary affection of the muscles, in fact, the extravasations of leucocytes and localised softenings were probably secondary, for, as I have previously remarked, it is impossible to ignore the fact that in many cases the cord has been found to be quite healthy.

The condition of the muscles.—The affected muscles usually undergo simple atrophy; the interstitial connective tissue is largely developed; fat cells are deposited between the muscular fibres. The increased size of the muscles is due to the increase of these interstitial products; the atrophy of the muscular fibres seems in great part secondary, and it probably depends upon the pressure of the interstitial fibrous tissue and fat.¹ The changes in the muscle are shown in figures 170, 173, and 174.

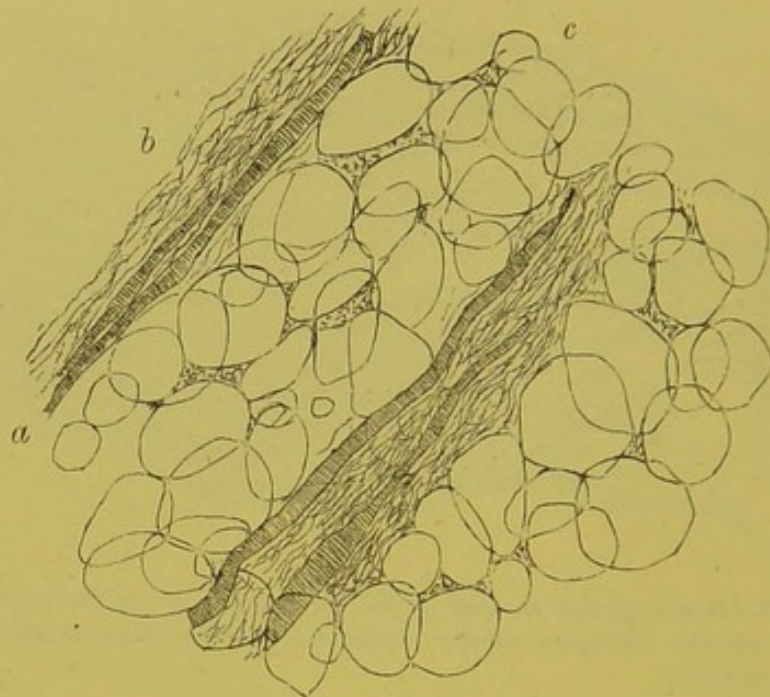

FIG. 174.—Section of the *Gastrocnemius* Muscle in a case of *Pseudo-hypertrophic Paralysis*. (After Gowers.)

a atrophied muscular fibre, with transverse striæ still remaining; *b*, band of fibrous tissue; *c*, fat cells.

ÆTIOLOGY.—Pseudo-hypertrophic paralysis is essentially a disease of early life. The great majority of cases commence

¹ In all organs an increase in the interstitial connective tissue is followed by atrophy of the parachyma (the proper elements) of the organ. The most striking illustration of this pathological fact is the atrophy of the liver cells, which occurs in cirrhosis of that organ.

before the tenth year.¹ Boys are much more frequently affected than girls. In a considerable number of cases the disease is hereditary, and it presents the remarkable peculiarity that, while the females of a family suffer much less frequently than the males, the disease is almost exclusively transmitted through the female line. The explanation of this circumstance is to be found in the fact that females are rarely affected, and that in males the condition commonly leads to death soon after the time of puberty. The causes of the condition, with the exception of the hereditary tendency, which is present in many cases, are unknown. Dr Gowers thinks the disease less common amongst the poor than amongst those in better circumstances. In some cases, an acute febrile attack, such as measles or scarlet fever, seems to arouse the latent tendency into activity.

ONSET, SYMPTOMS, AND COURSE.—The commencement is very gradual. The first symptom is weakness and unsteadiness in the lower extremities. The child appears to be clumsy, and frequently stumbles or falls. This motor weakness in the lower extremities gradually becomes greater, and the characteristic attitudes and gait are developed.

The attitude.—The patient stands with his feet wide apart (see fig. 175), so as to enlarge his base of support as much as possible. The heels are usually drawn up as the result of retraction of the tendo Achillis. The back is strongly curved backwards, and in many extreme cases, as Duchenne pointed out, a vertical line from the middle of the shoulders falls behind the sacrum. The hands are extended by the sides, and are used to balance the body. The attitude is a very striking one; and it is remarkable that the upright position can be maintained at all; it shows the extraordinary power of balance and adjustment that can be obtained under very unfavourable circumstances. Although the patient can stand and maintain his

¹ 'The date of the earliest symptoms is given,' says Dr Gowers, 'in the records of 139 cases—123 males and 16 females. In one-half of the male cases the disease commenced before the sixth year, and in 102, or about 75 per cent., before the tenth year. On the other hand, of 16 cases in girls, in one only did the first manifestation of the disease coincide with the first walking; in only three cases did it commence before the sixth year, and in only nine cases before the tenth year. Thus the disease begins in or after the tenth year in only 25 per cent. of the males, but in 50 per cent. of the females who suffer from it.'—*Pseudo-hypertrophic Paralysis*, p. 26.

equilibrium so long as he is undisturbed, he is extremely insecure, the slightest touch in any direction being sufficient to throw him down.



FIG. 175.—An advanced stage of Pseudo-hypertrophic Paralysis, showing the position of the feet in the erect position of the body.

The antero-posterior curvature, which is such a striking feature when the patient stands up, entirely disappears when he assumes the sitting position. Duchenne ascribed the curvature of the spine to weakness of the spinal extensor muscles. Dr Gowers thinks it doubtful whether the lordosis is mainly due to this cause. 'Weakness of these muscles may,' he says, 'as Duchenne showed, cause the shoulders to be carried far back, so as to bring the centre of gravity of the upper part of the trunk as far back as possible; but, according to his description, the inclination backwards from this cause starts from the pelvis, which is more extended on the thigh-bones than normal. But in pseudo-hypertrophic paralysis, in the erect posture, in which posture alone the lordosis is observed, I have found that the pelvis is much less extended, its inclination forwards is much greater than normal. This inclination is probably due to the weakness of the extensors of the hip, and the lordosis is apparently connected with it, since the lowest lumbar vertebræ share the direction of the sacrum, the weight of the abdomen falls unduly forwards, and a compensatory backward inclination of the dorsal spine is necessary to keep the centre of gravity in the normal position.'—*Pseudo-hypertrophic Paralysis*, page 31.

The Gait.—The patient stands in the position described above; the gait is 'waddling,' the body oscillates from side to side; there is an evident difficulty in flexing the thigh on the abdomen, and in projecting the foot forwards. At each step the foot is raised, but the movement in advance is small.

According to Duchenne, the peculiar gait is due to weakness of the gluteus medius muscle. 'This muscle normally,' says Dr Gowers, 'counteracts the tendency of the pelvis at each step to incline towards the leg, which is off the ground; and if the muscle is weak, the weight of the body has to be thrown further over the supporting leg than in health, and hence the oscillating gait.'¹ Dr Ross differs from this opinion, and thinks that the oscillation in walking, instead of being caused by paralysis of the gluteus medius is necessarily effected by contraction of the muscle.²

Another remarkable peculiarity, which results from the muscular weakness, is the fact that the patient has great difficulty in rising from the recumbent or sitting position. Indeed in advanced cases he may not be able to raise himself at all. Even in the earlier stages he makes use of his arms, catching hold of chairs or other pieces of furniture, and dragging up his body by means of the upper extremities. When he has nothing to take hold of, he goes through the series of movements represented in fig. 176, which is taken from Dr Gowers' able lecture on the subject. The nature of the movements will be readily perceived from the following description of a case which I have reported in the *Lancet*;³ 'the patient has the greatest difficulty in rising from the recumbent position; if laid, for example, on his back on the floor, and told to rise, he would first with great difficulty turn on to his face; he would next get on to his knees, the head being almost between the thighs; from this position he would gradually extend himself and assume the position shown in fig. 171; finally, he would extend the hip-joint by grasping the thigh with the hand, and pushing up the body, as it were, by the arm.'

The peculiar manner in which the patient 'climbs up his thighs' is very characteristic, though it is not pathognomonic. I have seen the same action in a case of rickets, and in that of a woman with a diseased (malacosteal) pelvis.

¹ *Pseudo-hypertrophic Paralysis*, page 31.

² *Diseases of the Nervous System*, page 189.

³ *Lancet*, August 9th, 1879.

By placing the hands on the knees the patient is able by the force of the arm to aid the extension of the leg on the thigh, *i.e.* to straighten the knee; and by climbing up the thighs he helps the extension of the hip-joint, as I have already described.

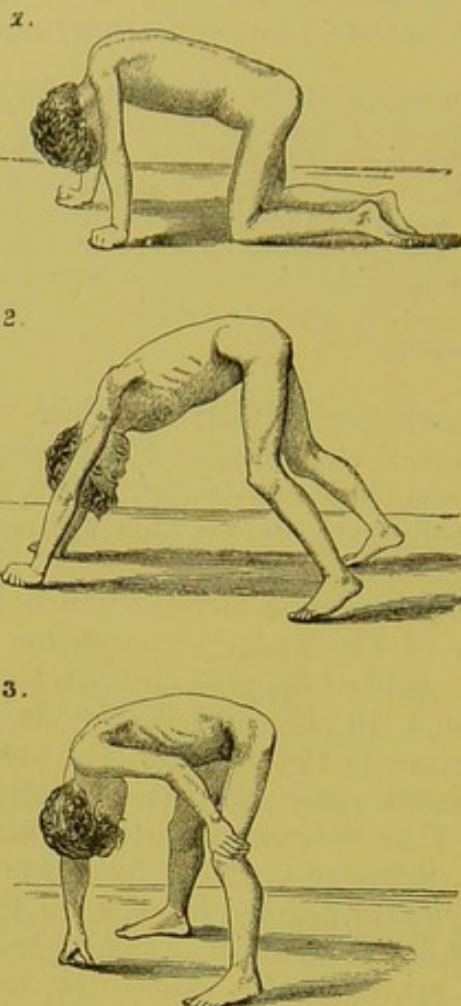

FIG. 176.

The attitudes which patients with Pseudo-hypertrophic Paralysis assume in rising from the recumbent to the erect position. (After Gowers.)

Should the patient come under observation at an early period of the disease, the calf muscles will probably be found to be large and firm; they stand out prominently, and appear to be in a permanent condition of contraction. But notwithstanding this apparent hypertrophy, their motor force is very distinctly weakened. The amount of contraction, too, which can be produced by a powerful faradic current is below the nor-

mal. The reflex movements of the affected muscles are in the earlier stages diminished, and at a later period, abolished. If a small portion of muscle is withdrawn by means of Duchenne's,



FIG. 177.

Climbing up the thighs in Pseudo-hypertrophic Paralysis. (After Gowers.)

or, better still, by Leech's trocar (see fig. 178), the increase of the interstitial fibrous tissue and the atrophy of the muscular fibres can be demonstrated during life. During the active

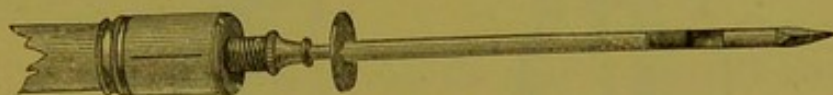
FIG. 178.—*Leech's trocar.*

period of the disease, *i.e.* while the production of the interstitial connective tissue is rapidly progressing, the temperature of the affected parts may be above the normal.¹

In the course of time other muscles become involved, and

¹ In the case reported by me in the *Lancet*, the temperature measurements were as follows:—

Right calf,	98° F.
Left calf,	98.8 F.
Axilla,	98.5° F.

Whereas in healthy boys I have never found the surface temperature of the calf as high as that of the axilla.

ultimately almost all the striped muscles of the body, including the heart, may become affected. It is seldom, however, that all the muscles become hypertrophied, as represented in figs. 179, 180, 181, which are copied from Duchenne (see

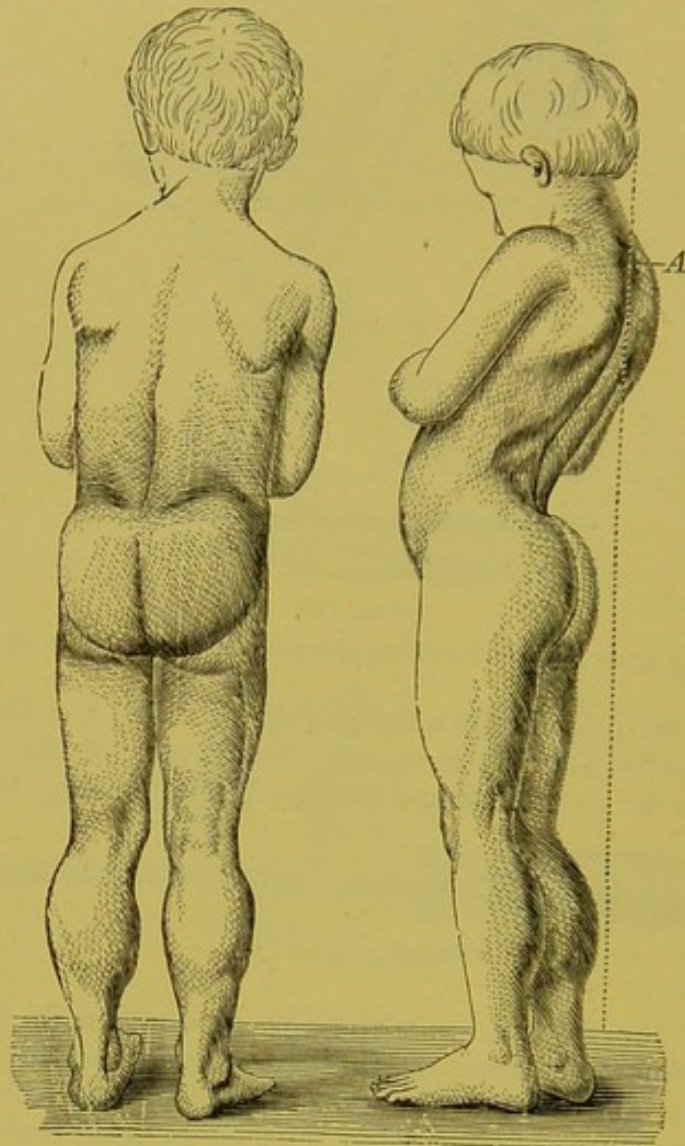

FIG. 182.

FIG. 183.

Pseudo-hypertrophic paralysis, showing enlargement of the calves and buttocks. The back is curved, and a line drawn downwards from the scapulae falls behind the sacrum. (After Duchenne.)

page 335). As a rule, the enlargement is limited to a few muscles, the calves and buttocks being most frequently enlarged (see figs. 182 and 183), while others are atrophied

the latissimus dorsi and the sterno-costal portion of the pectoralis major are, according to Dr Gowers, very frequently wasted, a fact which he considers of considerable diagnostic value, since it often occurs in cases which are otherwise untypical. The cirrhosis of the calf muscles usually produces a condition of talipes equinus, and the patient is unable to stand with his heels on the ground (see fig. 175).

The *sensory functions of the skin* are usually quite normal. The functions of the *bladder* and *rectum* are seldom interfered with, but occasionally a temporary condition of incontinence of urine occurs towards the termination of the case. The *intellectual faculties* and other cerebral functions are in some cases perfectly natural; in others, the mental faculties are imperfectly developed; occasionally the patient is quite idiotic.

The *duration* of the disease varies in different cases, but it is generally very chronic. Cases which develop soon after birth, seem to run a more rapid course than those in which the development is later—a circumstance which is explained by the fact, that the tendency to the disease is born with the individual; and that the stronger the latent (*i.e.* congenital) tendency, the earlier does the active manifestation of it appear, and the more severe and rapid is the course. The disease usually appears earlier and runs a more rapid course in boys than in girls. Death may be due to simple exhaustion, but generally results from some complication, such as bronchitis or pneumonia.

DIAGNOSIS.—In typical cases the clinical picture is so very striking that the diagnosis is at once evident to any one who has seen a case before. The attitude and gait are pathognomonic; the peculiar manner in which the patient raises himself by climbing up his thighs, though not absolutely distinctive, is highly characteristic. The facts, that certain muscles, more especially those of the calves, are apparently increased in size, while their motor power is diminished, and that other muscles are atrophied; together with the age and sex of the patient, are of the strongest diagnostic value. Dr Gowers¹ thinks the atrophy of the latissimus and lower portion of the pectoralis major scarcely less significant, in a diagnostic point of view, than the condition of the calves.

¹ *Pseudo-hypertrophic Paralysis*, page 50.

PROGNOSIS.—The prognosis is very unfavourable. Almost all cases terminate sooner or later, in death. The earlier the development, the more rapid the course, and hence the worse the prognosis. As I have previously mentioned, males are usually attacked more severely than females.

TREATMENT.—The treatment, which has been hitherto employed, has been of little avail. The general health must be carefully attended to; the patient should have plenty of fresh air and good nourishing diet; general tonics may be given. The nutritive condition of the affected muscles must be maintained in the highest possible state of efficiency, systematic muscular exercise, and the application of the faradic current to the muscles, are the means to be employed. Duchenne states, that he cured two cases by the interrupted current, but other observers have not been equally fortunate.

Dr Gowers points out, that when, from any cause, the patient ceases to walk, the weakness in the muscles rapidly increases; contractures and deformities must, therefore, be prevented by passive exercise, and, if necessary, by section of the tendons; mechanical appliances and supports which sometimes enable the patient to move about longer than he would otherwise do, and should therefore be employed. The patient must be carefully guarded against cold and exposure, for, as in all chronic spinal diseases, the end is often due to some intercurrent pulmonary affection. Arsenic seems to have been of use in some cases (Dr Meryon), and phosphorus is, according to Dr Gowers, sometimes beneficial; but drug treatment is, as a rule, of little avail.

DR BYROM BRAMWELL will be obliged to any of his readers who will send him spinal cords of typical, interesting, or rare cases. The preparation (suspended in Müller's fluid 3 parts, and methylated spirit 1 part, in the manner described below), should be despatched *as soon as possible* after removal.

Directions for the Removal and Preservation of the Spinal Cord.

The body having been laid on its face, and a large block inserted under the thorax, an incision is to be made, in the middle line behind, from the occiput to the sacrum. The skin and muscles are then to be reflected from each side of the vertebræ.

The laminæ of the two or three dorsal vertebræ, corresponding to the point of greatest convexity of the spinal column, are next sawn across; with a little manipulation (the spinous processes being grasped in the left hand), and by the help of a scalpel, the vertebral arches, which have been sawn across, can now be removed, and the posterior surface of the dura mater exposed; or the spines and laminæ of one or more vertebræ may be cut across by means of bone pliers.

The laminæ of the remaining vertebræ, both above and below those which have been removed, are then to be *cut across with a powerful pair of bone pliers*, and the entire length of the spinal canal exposed. *The dura mater is to be left undivided.* The nerve roots are then divided by means of a probe-pointed bistoury passed *from above downwards* on each side between the dura and the bony wall of the vertebral canal. The cauda equina is then to be cut across, the dura laid hold of by forceps, and the cord gently raised out of the spinal canal. The cellular tissue, and any of the nerve roots which have not been completely divided, are then to be cut through, and the whole cord removed in its dura mater sheath.

The dura is now slit up by means of probe-pointed scissors (the greatest care being taken to avoid any injury to the cord), and the naked eye appearances noted.

The cord should then be divided, by means of transverse incisions, into three or four equal portions, and *suspended* by means of threads in a wide-necked bottle, containing Müller's fluid 3 parts, methylated spirit 1 part. The preservative fluid should be changed on the second, and again on the sixth, day. The preparation should be kept in a cool place.

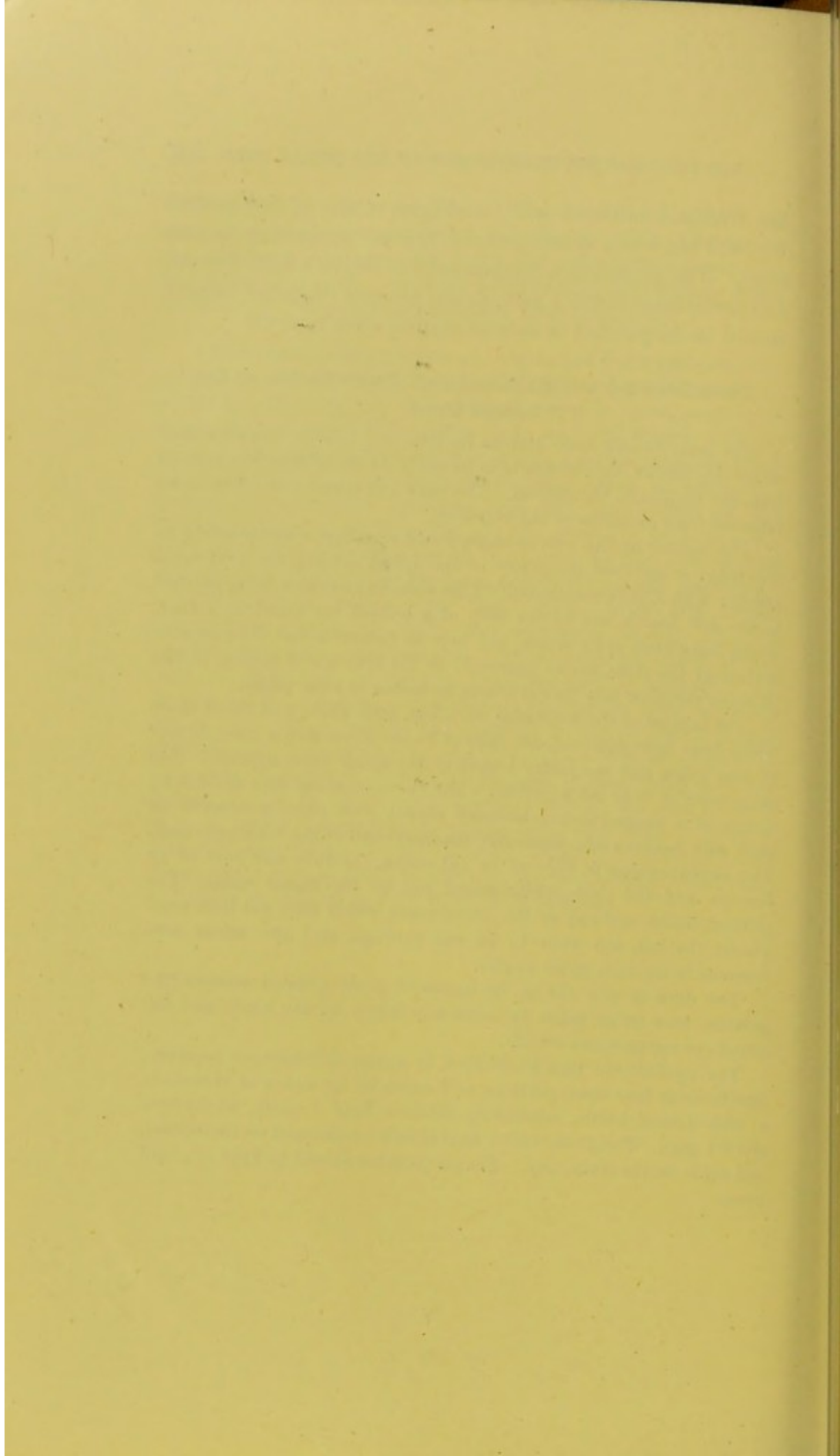

INDEX.

- Abdominal reflex**, 122.
- Acute meningitis—*see* Meningitis.
- Acute myelitis—*see* Myelitis.
- Acute ascending paralysis, 253.
- Acute atrophic spinal paralysis, 179.
- Adamkiewicks, Professor, on the blood-vessels of the cord, 20
- Adult life, diseases of cord in, 78.
- Æsthesiometer, 145.
— mode of using, 146.
- Ætiology—*see* Individual Diseases.
- Age in ætiology of spinal cord diseases, 78.
- Alcoholic paraplegia, 307.
- Alimentary system, derangements of, in diseases of spinal cord, 157.
- Althaus, Dr, on the diagnostic value of electricity in paralysis, 105.
— infantile paralysis, 188.
— locomotor ataxia, 220, 237.
— syphilis as a cause of locomotor ataxia, 82.
- Amylacea corpora, in locomotor ataxia, 223
- Amyotrophic lateral sclerosis, 216.
— ætiology, 217.
— diagnosis, 218.
— pathology, 217.
— prognosis, 218.
— symptoms, 217.
— treatment, 218.
- Anæmic paraplegia, 307.
- Anæsthesia, spinal, 147.
- Anæsthesia dolorosa, 71.
- Anæsthesia, from lesions of postero-external column, 58.
— from pressure on posterior roots, 71.
— from total transverse lesions, 61.
— from unilateral lesion, 64.
- Ankle clonus, 125.
- Analgesia—*from* lesions of the postero-external column, 58.
- Anatomy of spinal segment, 3.
- Aneurism, rupture of into the spinal canal, 292.
- Anode, 106.
- Anterior column—*see* Column.
- Anterior cornu, acute destruction of, 51.
— lesions of, 49.
— diseases of, 179.
- Anterior median fissure, 3.
- Anterior mixed region of the lateral column, 11.
- Anterior nerve root—*see* Root.
- Anterior root-fibres, 30.
- Arachnoid, the spinal, its structure, 18.
- Arm, motor points of, 96.
- Arteries, diseases of, in cord affections—*see* Vessels.
- Ataxia in diseases of the spinal cord, 141.
— in cerebro-spinal sclerosis, 87, 264.
— in locomotor ataxia, 85, 226.
- Atrophic spinal paralysis, 179
- Atrophy, rapid, as the result of acute lesions of the anterior cornua, 91.
— of the anterior roots, 72.
- Atrophy of disuse, 91.
- Axis cylinders, hypertrophy of, in myelitis, 240.
— in cerebro-spinal sclerosis, 262.
- Axis cylinder process, 6.
- Back**, pain in, 152.
- Balancing power, mode of testing, 142.
- Battery, electric, Tibbits', 93.
- Bed-sores, 153, 247
— prevention of, 175.
— treatment of, 175.
- Benedict, on reflex paraphlegia, 306.
- Bennett, Dr A. Hughes
— his electrode, 94.
— on infantile paralysis, 186.
— subacute inflammation of the anterior cornu, 191.
- Bert, Professor Paul, on the motor functions of the anterior roots, 89.
- Bladder, galvanisation of, 174.
— inflammation of, 158.

- Bladder, paralysis of, 133.
 — the reflex mechanism of, 126.
- Blood, extravasations of—see Hæmorrhage.
- Blood vessels of the cord, 19, 243.
- Bones, affections of, in locomotor ataxia, 231.
 — affections of, in polio-myelitis anterior acuta, 185.
- Broadbent, Dr, on alcoholic paraplegia, 307.
- Brown-Sequard, Professor, on the treatment of infantile paralysis, 188.
 — — — on reflex paraplegia, 306.
- Bulbar symptoms, 203.
- Budge on the cilio-spinal region, 147
- Burdach's column—see Postero-external column.
- Buzzard, Dr, on amyotrophic lateral sclerosis, 217.
 — gastric crises, 157.
 — hysterical paraplegia, 302.
 — infantile paralysis, 180, 184, 185.
 — locomotor ataxia, 225, 227, 231, 233, 238.
 — motor points, 95.
 — reflex paraplegia, 307.
 — trophic joint lesions, 155.
- Caries** of vertebræ, a cause of compression of the cord, 69, 279.
- Carre, Dr, on hereditary locomotor ataxia, 83.
- Case-taking, importance of, 75.
 — various methods of, 75.
 — own method of, 76.
- Cathode, 106.
- Cells multipolar, 5.
 — acute destruction of, 51.
 — chronic destruction of, 53.
 — colloid swelling of, 241.
 — functions of, 49.
 — glassy swelling of, 241.
 — grouping of, 6.
 — in the white matter, 6.
 — hypertrophy of, 241.
 — structure of, 5.
 — as reflex centres, 35.
 — as trophic centres for muscles, 36.
- Cells, connective tissue—see Deiters'.
- Central canal, 4.
 — double, 74.
 — malformations of, 74.
 — obliteration of, 241.
- Centres, motor of cortex, 26.
 — sensory of cortex, 34.
- Cerebellar tract, direct, 11.
- Cerebral paraplegia, 159.
- Cerebral symptoms in cord disease, 156.
- Cerebro-spinal sclerosis—see Disseminated sclerosis.
- Cervical hypertrophic pachymeningitis, 282.
- Charcot, Professor on
 — acute bedsores, 155.
 — acute myelitis, 241, 246.
 — amyotrophic lateral sclerosis, 216
 — cerebro-spinal sclerosis, 261, 263.
 — gastric crises, 157.
 — hypertrophic cervical pachymeningitis, 282.
 — locomotor ataxia, 221, 231, 233.
 — progressive muscular atrophy, 196.
 — trophic cystitis, 158.
 — trophic joint lesions, 155.
- Chapman's ice-bag, 188.
- Chiene, Professor, his mode of treating cystitis, 174.
- Childhood, diseases of the cord in, 78.
- Chronic meningitis—see Meningitis.
- Chronic myelitis—see Myelitis.
- Circulatory system, derangements of, in diseases of the cord, 157.
- Clarke, Dr Lockhart, on locomotor ataxia, 221.
 — — — on progressive muscular atrophy, 196.
- Clarke's group of cells, 7.
- Clinical examination of the spinal cord, 87.
- Colloid swelling of nerve elements, 52.
- Columns of the cord, 8.
 — — — anterior, 11.
 — — — Burdach's, 10.
 — — — Goll's, 9
 — — — lateral, 11.
 — — — postero-external, 10.
 — — — postero-internal, 9.
 — — — postero-median, 9.
- Complaints of the patient in affections of the cord, 79.
- Compression of the cord, 69.
 — of the membranes, 72.
 — of the nerve roots, 72.
- Commissures of the cord, 4.
- Concussion of the cord, 312.
- Congenital malformations—see Malformations.
- Connection of nerve nuclei, 38.
- Co-ordination of movement, 38.
 — derangements of, 141.
 — mode of testing, 142.
- Connective tissue, increase of, in
 — cerebro-spinal sclerosis, 262.
 — chronic myelitis, 257.
 — locomotor ataxia, 223.

- Constant current, effect of, on
 — healthy muscles and nerves, 105.
 — diseased muscles and nerves, 108.
 — mode of applying in diagnosis, 92.
 — — in treatment of paralysis, 171.
 — — to the spinal cord, 171.
 — — to the bladder 174.
- Cornu, anterior, 5.
 — acute affections of, 52.
 — — destruction of, 51.
 — chronic affections of, 53.
 — — destruction of, 54.
 — functions of, 49.
 — pathology of, 49.
- Cornu posterior, 6.
- Corpora amylacea—*see* Amylacea.
- Corpuscles, connective tissue—*see* Deiters' cells.
- Corpuscles, compound granular,
 — in cerebro-spinal sclerosis, 261.
 — in infantile paralysis, 181.
- Crossed pyramidal tract, 11.
 — course of, 26.
 — lesions of, 55.
 — symptoms caused by lesions of, 56.
- Crystals margarine—*see* Margarine.
- Current, constant—*see* Constant.
 — faradic—*see* Faradic.
- Cystitis, forms of, 175.
 — prevention of, 176.
 — treatment of, 173.
- Cysts, result of myelitis, 241.
 — congenital, 73.
- Deep** reflexes—*see* Reflexes.
- Deformities, prevention of, 176.
 — treatment of, 175.
- Degeneration, the reaction of, 112.
- Degenerations
 — of crossed pyramidal tract, 45.
 — of direct pyramidal tract, 46.
 — of postero-internal column, 48.
 — secondary ascending, 48.
 — secondary descending, 44, 45.
- Deiters' cells, 257.
 — proliferation of, in cerebro-spinal sclerosis, 262.
 — in myelitis, 257.
- Déjérine, M. le Dr, on locomotor ataxia, 222.
 — on paralysis ascendens acuta, 255.
- Diagnosis, general plan of, 159.
 — steps in, 166.
- Digestive system, derangements of, in diseases of the spinal cord, 157.
- Direct cerebellar tract, 11.
- Direct pyramidal tract, 11.
 — course of, 26.
- Disseminated multiple sclerosis, 260.
 — aetiology, 260.
 — diagnosis, 266.
 — onset, 263.
 — pathology of, 261.
 — prognosis, 269.
 — symptoms, 263.
 — treatment, 269.
- Donkin, Dr, on the aetiology of primary lateral sclerosis, 208.
- Dreschfeld, Professor, on primary lateral sclerosis, 208.
- Drummond, Dr D., on hysterical paraplegia, 301.
 — on pseudo-hypertrophic paralysis, 334.
- Duchenne, M. le Dr, on locomotor ataxia, 85, 226.
 — on subacute inflammation of the anterior horn, 191.
 — on progressive muscular atrophy, 199, 201.
- Dura mater, the spinal,
 — its structure, 14.
 — its relationship to the nerve roots, 17.
- Dynamometer, 91.
- Ejaculation** of Semen, 139.
- Electricity, effect of, on healthy muscles and nerves, 105.
 — — on diseased muscles and nerves, 108.
 — how applied to spinal cord, 171.
 — in the diagnosis of paralysis, 105.
 — in paralysis of the bladder, 174.
 — in the treatment of paralysis, 173.
 — practical directions for applying, 92.
- Electrical condition of muscles, 92.
- Electrical reactions, normal, 105.
 — — diseased, 108.
- Electrodes, 94.
 — mode of applying, 92.
- Embolism a cause of softening, 242.
- Epigastric reflex, 122.
- Erb, Professor, on acute myelitis, 242.
 — cerebro-spinal sclerosis, 261.
 — chronic myelitis, 260.
 — concussion of the spinal cord, 313.
 — electrical treatment, 172.
 — galvanometer measurements, 109.

- Erb, Professor, on hereditary locomotor ataxia, 83.
 — increased mechanical irritability, 117.
 — infantile paralysis, 187.
 — intra-medullary tumours, 293.
 — primary lateral sclerosis, 210, 211, 213.
 — the reaction of degeneration, 108, 112, 117.
 — sub-acute inflammation of the anterior cornu, 191
 — syphilis as a cause of locomotor ataxia, 82.
- Erection, 138.
- Erichsen, Professor, on concussion of the spine, 316, *et seq.*
- Eulenburg, Professor, on locomotor ataxia, 219.
- Eye-symptoms in locomotor ataxia, 230.
- Exercise in cases of spastic paraplegia, 171.
- Extra-medullary lesions, 270.
 — diagnosis of, 163.
 — pathology of, 68.
 — symptoms produced by, 68.
- Face** expression of, in cord disease, 84.
 — motor points of, 95.
- Family history, 83.
- Faradic current
 — effects of, on healthy muscles and nerves, 106.
 — on diseased muscles and nerves, 112.
 — in the reaction of degeneration, 112.
 — method of applying, 105.
- Febrile diseases confounded with infantile paralysis, 186.
- Feigned paraplegia, 162.
- Ferrier, Professor, on the action of the sympathetic on the pupil, 147.
 — on the course of the sensory tracts, 31.
 — on the motor functions of the nerveroots, 89.
 — on the position of the tactile centre, 34.
- Fibrillary twitchings, 119.
- Fibroma—*see* Tumours.
- Fibro-sarcoma—*see* Tumours.
- Fissures of cord, 4.
 — congenital, 74.
 — pathological, in pseudo-hypertrophic paralysis, 336.
- Flaccidity of the muscles in paralysis, 118.
- Flechsig, Professor, on the development of the cord, 11, 13.
 — on the motor tracts, 29.
- Flower, Professor, on the cutaneous nerves, 148, *et seq.*
- Forearm, motor points of, 98.
- Front-tap contraction, 125.
- Friedreich, Professor, on congenital locomotor ataxia, 219.
 — on progressive muscular atrophy, 197.
- Frommann, Professor, on cerebro-spinal sclerosis, 261.
- Functions of cord, motor, 25.
 — reflex, 34.
 — sensory, 30.
 — trophic, 36.
 — vaso-motor, 37.
- Functional irritation—*see* Spinal irritation.
- Functional nervous weakness, 308.
- Functional paraplegia, 162, 300.
 — diagnosis of, 162.
- Galvanisation** of spinal cord, 171.
 — of bladder, 174.
- Galvanic current—*see* Constant current.
- Gait—*see* Physiognomy.
- Gangrene—*see* Bed-sores.
- Gerlach's nerve net-work, 6, 29.
- Glassy swelling of nerve cells, 241.
- Glioma—*see* Tumours.
- Glio-sarcoma—*see* Tumours.
- Gluteal reflex, 122.
- Goll's column—*see* Postero-internal column.
- Goltz, Professor, on the urinary reflex, 127.
- Gombault, Dr. on progressive muscular atrophy, 196.
- Gowers, Dr. on the course of the sensory tracts, 31.
 — front-tap contraction, 125.
 — infantile paralysis, 180, 181, 188.
 — nomenclature of the columns, 9.
 — pseudo-hypertrophic paralysis, 333, 340, 345.
 — the reflexes, 121, 127.
 — testing the amount of paralysis, 90.

- Grey degeneration of posterior columns—
see Locomotor ataxia.
- Grey matter of cord, 5.
- malformation of, 73.
- Gumma—see Tumours.
- Hæmorrhage** into the cord (intra-medullary), 288.
- aetiology of, 288.
- diagnosis of, 289.
- onset of, 289.
- pathology of, 288.
- prognosis in, 290.
- symptoms in, 289.
- treatment of, 291.
- Hæmorrhage into the membranes (extra-medullary), 292.
- aetiology, 292.
- diagnosis, 293.
- pathology, 292.
- prognosis, 292.
- symptoms, 292.
- treatment, 293.
- Hamilton, Professor D. J., case of
infantile paralysis, 183.
- locomotor ataxia, 223.
- Hammond, Dr, on infantile paralysis, 189.
- Hayem, Dr, on intra-medullary tumours,
294.
- Heart, affections of, in cord diseases, 157.
- Hemi-anæsthesia, 34.
- from unilateral lesion of cord, 65.
- Hemiplegia, spinal, 160.
- from unilateral lesion, 64, 88.
- Hereditary cord affections, 83.
- History of the case, 80.
- of family, 83.
- of present illness, 80.
- of previous health, 82.
- Horn—see Cornu.
- Hutchinson, Mr J., on ophthalmoplegia
externa, 231.
- Hyperæsthesia, spinal, 152.
- from meningitis, 272.
- from total transverse
lesion, 61.
- from unilateral lesion, 65.
- in spinal irritation, 278.
- Hypertrophy of axis cylinders, 240.
- of muscles (pseudo), 333.
- of nerve cells, 240.
- Hyper-pyrexia from lesions of cord, 63.
- Hysterical paraplegia, 300.
- 'Ideal' paraplegia, 303.
- Incontinence of urine, 134.
- Inco-ordination from lesions of postero-
external column, 58.
- in cerebellar disease, 235.
- in cerebro-spinal sclero-
sis, 264.
- in locomotor ataxia, 226.
- Indiscriminate lesions, 239.
- characters of, 59.
- differential diagnosis of,
165.
- Infantile paralysis—see Polio-myelitis
anterior acuta.
- Inflammation of the anterior cornua
- acute, 179.
- subacute, 190.
- chronic, 195.
- Inflammation of the spinal cord—see
Myelitis.
- Inflammation of the spinal membranes—
see Meningitis.
- Inflammatory affections, treatment of, 170.
- Inflammatory softening, 242.
- Inhibition of reflexes, 36.
- Inhibitory fibres, course of, 36.
- Injury as a cause of cord disease, 81.
- Integumentary system, derangements of,
in diseases of cord, 158.
- Internal capsule, 27.
- Inter-scapular reflex, 122.
- Intra-medullary lesions, diagnosis of, 164.
- Intra-medullary hæmorrhage—see Hæ-
morrhage.
- Intra-medullary tumours—see Tumours.
- Iris—see Pupil.
- Irritability of muscles, 91.
- electrical, 91.
- mechanical, 117.
- Irritation spinal, 310.
- Jackson, Dr Hughlings**, on the course
of the motor tract, 208.
- Jacobi, Dr, on locomotor ataxia, 219.
- Joints, affections of, in locomotor ataxia,
231.
- Kundrat, Professor**, on Porencephalie,
208.
- Kusmin, Dr, on the sensory tracts, 31.
- Kidneys, affections of, in diseases of the
spinal cord, 158.
- Knee clonus, 124.
- Knee-jerk—see Reflex (patellar tendon).
- Lancereaux, Dr**, on extra-medullary
tumours, 296.

- Landois, Professor, on the course of the sensory tract, 33.
- Landry, Dr, on paralysis ascendens acuta, 253.
- Landry's paralysis, 253.
- aetiology, 254.
- diagnosis, 255.
- onset, 254.
- pathology, 253.
- prognosis, 255.
- symptoms, 254.
- treatment, 255.
- Lateral boundary layer of grey substance, 11.
- Lateral column, 11.
- Lateral sclerosis, primary, 207.
- secondary, 213.
- Lead poisoning, a cause of
- cornual myelitis, 191, 194.
- progressive muscular atrophy, 79, 197.
- paralysis, 79.
- Leech, Dr, on hypertrophic cervical pachymeningitis, 284.
- Leg, motor points of, 102.
- Lesions, extra-medullary, 67, 270.
- indeterminate, 42, 239.
- intra-medullary, 41.
- of anterior cornu, 49, 179.
- of lateral column, 55, 207.
- of postero-external column, 57, 218.
- partial, 67.
- system, 42.
- unilateral, 64.
- Leyden, Professor, on Syringomyelia, 74.
- Ligamentum denticulatum, 19.
- Lightning pains, 224.
- Locomotor ataxia, 218.
- aetiology, 219.
- diagnosis, 234.
- onset, 223.
- pathology, 220.
- prognosis, 236.
- symptoms, 223.
- treatment, 237.
- Ludwig, Professor, on the sensory tracts, 31.
- Luis, Dr, on progressive muscular atrophy, 196.
- Malarial** paraplegia, 305.
- Malformations of the spinal cord, 73.
- Marcacci, Dr, on the functions of the nerve roots, 89.
- Margarine crystals in cerebro-spinal sclerosis, 261.
- Membranes, effect of pressure on, 72.
- Membranes, hæmorrhage into—*see* Hæmorrhage.
- inflammation of—*see* Meningitis.
- spinal, their relationship to the cord, 14.
- tumours of—*see* Tumours.
- Medulla oblongata, lesions of
- in Landry's paralysis, 254.
- in progressive muscular atrophy, 203.
- Meningeal hæmorrhage—*see* Hæmorrhage.
- Meningeal tumours—*see* Tumours.
- Mental condition in diseases of the spinal cord, 157.
- Meningitis, acute, 270.
- aetiology, 271.
- pathology, 271.
- symptoms, 272.
- diagnosis, 274.
- prognosis, 274.
- treatment, 275.
- Meningitis, chronic, 276.
- aetiology, 276.
- diagnosis, 277.
- pathology, 276.
- prognosis, 278.
- symptoms, 276.
- treatment, 278.
- Meynert, Professor, on the sensory tracts, 33.
- Miliary sclerosis, 241.
- Mitchell, Dr Weir, his treatment of hysterical paraplegia, 303.
- Monoplegia, spinal, 88, 161.
- cerebral, 161.
- peripheral, 161.
- in polio-myelitis anterior acuta, 161.
- Moore, Dr M., pseudo-hypertrophic paralysis, 334.
- Morgan, Professor, his case of primary lateral sclerosis, 208.
- Mosso, Professor, on the urinary reflex, 127.
- Motion, conduction of—*see* Motor tracts.
- derangements of, 87.
- Motor nerve cells, 5.
- *see also* Cells.
- Motor derangements in diseases of the spinal cord, 87.
- Motor functions of cord, 25.
- of cells of anterior cornu, 49.
- of individual segments, 89.
- Motor tract, course of, 26.
- Moxon, Dr, on the circulation in the cord, 243.
- Movements, co-ordination of, 38.
- Movements, reflex—*see* Reflex.

- Multipolar nerve cells, 5.
 Muscles, electrical condition of, 91.
 — irritability of, 91.
 — mechanical irritability of, 117.
 — trophic condition of, 91.
 — tonicity of, 118.
 Muscular sense, derangements of, how tested, 142.
 Myelitis, acute, 239
 — aetiology, 239.
 — diagnosis, 250.
 — pathology, 239.
 — prognosis, 252.
 — symptoms, 244.
 — treatment, 252.
 Myelitis, chronic, 256.
 — aetiology, 256.
 — diagnosis, 258.
 — onset, 257.
 — pathology, 256.
 — prognosis, 259.
 — symptoms, 257.
 — treatment, 260.
 Myxoma—see Tumours.
 Myxo-sarcoma—see Tumours.
- Nails**, lesions of in locomotor ataxia, 233.
 Neck, motor points of, 95.
 Nerve cells—see Cells.
 Nerve nuclei, connection of, 38.
 Nerve roots—see Roots.
 Nerve stretching in locomotor ataxia, 238.
 Neurasthenia spinalis, 308.
 Neuroglia, increase of,
 — in cerebro-spinal sclerosis, 262.
 — in locomotor ataxia, 223.
 — in myelitis, 257.
 Nuclei, connection of, 38.
 Nutrition, general state of, in diseases of the cord, 157.
 Nutrition of muscles, 91.
- Occupation** as a cause of cord disease, 79.
 Onset of attack, mode of, 80.
 Ophthalmoplegia externa, in locomotor ataxia, 227, 231.
 Ott, Dr Isaac, on the sensory tracts, 31.
- Pachymeningitis cervicalis hypertrophica**, 282.
 Pachymeningitis externa, 279.
 Pachymeningitis hæmorrhagica, 281.
 Pachymeningitis interna, 281.
 Page, Mr H., on concussion of the spinal cord, 313, *et seq*
 — locomotor ataxia, 219.
 Pain in the back, 152.
 — in diseases of the cord, 152.
 — in disease of the membranes, 152.
 — lightning, in sclerosis of the postero-external columns, 58.
 Paradoxical contraction, 126.
 Paralyse générale spinale subaiguë, 190.
 Paralysis, amount of, how estimated, 90.
 — clinical examination of case of, 88.
 — condition of reflexes in, 120.
 — condition of co-ordination in, 141.
 — condition of the muscular sense in, 142.
 — distribution of, 89.
 — from lesions of anterior cornu, 51.
 — from lesions of lateral column, 55.
 — from total transverse lesions, 61.
 — from unilateral lesions, 64.
 — treatment of, 173.
 Paralysis ascendens acuta, 253.
 Paralysis infantile, 179.
 Paralysis spastic, 207.
 Paralysis spinal, 88.
 Paraplegia, alcoholic, 307.
 — anæmic, 307.
 — cerebral, 159.
 — cervical, 88.
 — from increased atmospheric pressure, 55.
 — from simple softening, 242.
 — from total transverse lesion, 61.
 — functional, 300.
 — hysterical, 300.
 — ideal, 303.
 — malarial, 305.
 — reflex, 306.
 Paraplegia, spinal, causes of, 88.
 — characters of, 88.
 — why limited to lower extremities, 243.
 Paresis—see Paralysis.
 Partial indiscriminate lesions, 67.
 Patellar tendon reflex, 123.
 — in cerebro-spinal sclerosis, 265.
 — in locomotor ataxia, 227.
 — in lateral sclerosis, 210.
 Pathology of the spinal segment, 41.
 Pellacani, Professor, on the urinary reflex 127.
 Physiology of the spinal segment, 21.
 Physiognomy, 84.

- Physiognomy, in acute diseases of the cord, 84.
 — in cerebro-spinal sclerosis, 86.
 — in hysterical paraplegia, 85.
 — in locomotor ataxia, 85.
 — in paraplegia with flaccidity, 86.
 — in polio-myelitis anterior acuta, 84.
 — in progressive muscular atrophy, 86.
 — in pseudo-hypertrophic paralysis, 339.
 — in spastic paraplegia, 85.
- Pia mater, its structure, 17.
- Pierret, Professor, on locomotor ataxia, 221.
 — primary sclerosis of Goll's columns, 42.
 — progressive muscular atrophy, 196.
- Plantar reflex, 122.
- Points, motor, 95.
- Polio-myelitis anterior acuta, 179.
 — aetiology, 180.
 — diagnosis, 186.
 — onset, 183.
 — pathology, 180.
 — prognosis, 187.
 — symptoms, 183.
 — treatment, 188.
- Polio-myelitis anterior sub-acuta, 190.
- Polio-myelitis anterior chronica, 195.
- Polar method of applying electrodes, 92.
- Polar reactions, 107.
 — in disease, 113.
 — in health, 107.
 — in the reaction of degeneration, 113.
- Poles of battery, 106.
- Porencephalie, 208.
- Posterior column, 9.
- Posterior median fissure, 3.
- Posterior nerve roots—see Roots.
- Posterior root-fibres, 31.
- Postero-external column, 10.
 — functions of, 57.
 — lesions of, 57.
 — sclerosis of, 58.
 — symptoms produced by lesions of, 57.
- Postero-internal column, 9.
 — trophic centre of, 37.
 — secondary degeneration of, 48.
- Postero-median column, 9.
- Present condition of the patient, 84.
- Priapism, 139.
 — in total transverse lesions, 63.
 — treatment of, 175.
- Principal mass of the anterior column, 11.
- Prognosis, general plan of, 166.
 — grounds for, 168.
- Pseudo-hypertrophic paralysis, 333.
- Pulmonary complications, 158.
 — treatment of, 176.
- Pupil, alterations of, 140.
 — contraction of, 230.
 — condition of, in cerebro-spinal sclerosis, 265.
 — in locomotor ataxia, 228.
- Pyramidal tracts, 26.
 — destruction of (acute), 55.
 — (chronic), 56.
 — crossed, 11.
 — direct, 11.
 — division of, 28.
 — function of, 55.
 — lesions of, 55.
 — trophic centre for, 37.
 — secondary descending degenerations of, 45, 46.
- Rapid** compression of the cord, 69.
- 'Railway cases,' method of examining, 325.
- Reaction of degeneration, 112.
 — clinical significance of, 117.
 — from pressure on anterior nerve roots, 72.
 — in acute lesions of anterior cornu,
- Reactions, polar, 106.
- Rectal reflex, 138.
- Rectum, pain in, in locomotor ataxia, 225.
- Reflex arc, composition of, 35.
 — lesions of, 39.
- Reflex centre, 35.
 — acute destruction of, 51.
 — chronic destruction of, 53.
- Reflexes, condition of, 120.
 — in amyotrophic lateral sclerosis, 217.
 — in cerebro-spinal sclerosis, 264.
 — in lateral sclerosis, 210.
 — in locomotor ataxia, 227.
 — in myelitis, 248.
 — in polio-myelitis anterior acuta 184.
 — in progressive muscular atrophy, 198.
 — in total transverse lesions, 61.
 — in unilateral lesions, 64.
- Reflex functions of spinal cord, 34.
 — of individual segments, 140.
- Reflexes, individual, abdominal, 122.
 — ankle clonus, 125.
 — cremasteric, 122.
 — deep, 122.

- Reflexes, individual, epigastric, 122.
 ————— gluteal, 122.
 ————— interscapular, 122.
 ————— organic, 126.
 ————— patellar tendon, 123.
 ————— plantar, 122.
 ————— pupil, 140.
 ————— rectal, 138.
 ————— sexual, 138.
 ————— vesical, 126.
- Reflexes, inhibition of, 36.
- Reflex movements, abolition of, 120.
 ————— condition of, 120.
 ————— exaggeration of, 121.
 ————— persistence of, 120.
- Reflex paraplegia, 306.
- Reflex spasms in meningitis, 273.
 ————— from irritation of posterior nerve roots, 72.
- Remak, Professor, on the
 ————— reaction of degeneration, 117.
 ————— upper arm type of infantile paralysis, 184.
- Respiratory muscles, paralysis of, in ascending myelitis, 254.
- Respiratory system, derangements of, in diseases of spinal cord, 158.
- Retention of urine, 137.
 ————— diagnosis of, 137.
- Reynolds, Dr Russell, on ideal paraplegia, 303.
- Rigidity of muscles, 118.
- Robertson, Dr Argyll, on the condition of the pupil in locomotor ataxia, 228.
- Root, anterior, 30.
 ————— functions of, 1, 30.
 ————— lesions of, 72.
- Root, posterior, 31.
 ————— functions of, 1, 31.
 ————— lesions of, 71.
- Root-zone columns, 10.
- Rosenthal, Professor, on locomotor ataxia, 237.
- Ross, Dr, on the blood supply of the cord, 20.
 ————— grouping of nerve cells, 6.
 ————— hypertrophic cervical pachymeningitis, 284.
 ————— paralysis ascendens acuta, 253.
 ————— porencephalie, 208.
- Rudisch, Dr J., on locomotor ataxia, 219.
- Rumpf, Dr, on locomotor ataxia, 237.
- Rutherford, Professor, on miliary sclerosis, 242.
- Sarcoma**—see Tumours.
- Satyriasis, 140.
- Sayre's jacket, 169, 271.
- Schiff, Professor, on the sensory tract, 31.
- Schultze, Dr, on locomotor ataxia, 234.
 ————— paralysis ascendens acuta, 253.
- Schulz Dr, on paralysis ascendens acuta, 253.
- Sclérose en plaques disséminées, 260.
- Sclerosis, forms of, 223.
 ————— meaning of term, 223.
 ————— cerebro-spinal, 260.
 ————— disseminated, 260.
 ————— of the posterior columns, 218.
 ————— of the lateral columns, 207.
 ————— miliary, 241.
 ————— primary lateral, 207.
- Secondary degenerations, 44.
 ————— ascending, 48.
 ————— descending, 44.
 ————— of the crossed pyramidal tracts, 44.
 ————— of the direct pyramidal tracts, 44.
 ————— of the postero-internal column, 48.
- Segment of the spinal cord, 1.
 ————— anatomy of, 3.
 ————— commissures of, 3.
 ————— connection of two lateral halves, 38.
 ————— connection of two different segments, 38.
 ————— motor functions of, 25, 87.
 ————— pathology of, 41.
 ————— physiology of, 21.
 ————— reflex functions of, 34, 120, 140.
 ————— sensory functions of, 30, 147.
 ————— trophic functions of, 36.
 ————— vaso-motor functions of, 37.
- Sensibility, tactile, 143.
 ————— derangements of, 147.
 ————— method of testing, 143.
- Sensibility to pain, 147.
 ————— method of testing, 147.
- Sensibility to temperature, 146.
 ————— method of testing, 146.
- Sensory centres in cerebrum, 34.
- Sensory functions of the spinal cord, 31.
- Sensory functions of individual segments, 147.
- Sensory tract, course of, 31.
- Sham paralysis, diagnosis of, 162.
- Septum, posterior median, 4.
- Septum posticum, 19.
- Sex, in the aetiology of diseases of the cord, 79.
- Sexual reflex, 138.
- Sexual excess in aetiology of diseases of the spinal cord, 83.
- Skin, alterations of, in diseases of the spinal cord, 154, 158.
- Slow compression of the cord, 69.

- Sloughing of the skin, 154.
 — in myelitis, 247.
 Softening, inflammatory, 242.
 Softening, simple (non-inflammatory), 242.
 Sole reflex, 122.
 Spasmodic spinal paralysis, 207.
 Spasms from pressure on anterior roots,
 72.
 — on posterior roots,
 71.
 — in meningitis, 283.
 — treatment of, 173.
 Speech, derangements of, in cerebro-spinal
 sclerosis, 265.
 Spina bifida, 73.
 Spinal apoplexy, 288.
 Spinal column, examination of, 155.
 — pain in, 152.
 — relationship to cord, 14.
 Spinal cord, anatomy of, 3.
 — clinical examination of, 87.
 — galvanisation of, 171.
 — individual diseases of, 179.
 — pathology of, 41.
 — physiology of, 21.
 — relationship to spinal canal,
 14.
 — relationship to membranes,
 14.
 Spinal hemiplegia, 160.
 Spinal irritation, 310.
 Spinal monoplegia, 161.
 Spinal paralysis of adults, 192.
 Spinal paraplegia—*see* Paraplegia.
 Spine, rigidity of, in meningitis, 273.
 Sponge test for myelitis, 156.
 Strümpell, Dr, on locomotor ataxia, 221.
 Stretching—*see* Nerve Stretching.
 Sub-arachnoid space, 18.
 Sub-acute and chronic inflammation of
 the anterior cornu, 190.
 — aetiology, 191.
 — diagnosis, 192.
 — onset, 191.
 — pathology, 191.
 — prognosis, 195.
 — symptoms, 191.
 — treatment, 195.
 Sub-dural space, 18.
 Superficial reflexes, 122.
 Swelling, colloid or glassy, of nerve
 elements, 241.
 Swelling, hypertrophic, of nerve ele-
 ments, 241.
 Symptoms, summary of, 78.
 Syphilis as a cause of spinal cord disease, 82.
 Syphiloma of spinal cord—*see* Tumours.
 System lesions, 42.
 — of anterior cornu, 49, 179.
 — of crossed pyramidal tracts, 55,
 207.
 System of postero-external column, 57,
 218.
 — of postero-internal column, 48.
 Syringomyelia, 74.
Tabes dorsalis—*see* Locomotor ataxia.
 Tactile centre, 34.
 Tactile sensibility, 143.
 Teeth, necrosis of, in locomotor ataxy, 223.
 Temperature sensibility, 146.
 Tendon reflexes—*see* Reflexes.
 Tension of muscles, 118.
 Thigh, motor points of, 100.
 Thrombosis as a cause of softening, 242.
 Todd, Dr, on hysterical paraplegia, 85.
 Tonicity of the muscles in paralysis, 118.
 Total transverse lesion, 60.
 Tracts of the cord, 11.
 — development of; 13.
 — motor, 26.
 — pyramidal, 26.
 — sensory, 31.
 Transverse lesions, acute, 60.
 — chronic, 69.
 Traumatic injury as a cause of cord
 disease, 81.
 Treatment, electrical, of cord, 171.
 — of muscles, 173.
 — of bladder, 173.
 Treatment, general plan of, 169.
 — of bed-sores, 175.
 — of contractures, 176.
 — of cystitis, 175.
 — of deformities, 176.
 — of hæmorrhage, 170.
 — of inflammatory affections, 170.
 — of pain, 172.
 — of paralysis, 173.
 — of priapism, 175.
 — of pulmonary complications, 176.
 — of spasms, 173.
 — of spastic symptoms, 171.
 Tremor, rhythmical, in cerebro-spinal
 sclerosis, 263.
 Troisier, Dr, on progressive muscular
 atrophy, 196.
 Trophic functions of cord, 36.
 — of multipolar nerve cells, 50.
 Trophic alterations in skin, 154.
 — in bones and joints, 154, 231.
 Trophic centre for muscles, 50.
 — for pyramidal tracts, 37.
 — for postero-internal column, 37.
 — for skin, 36.
 Trunk, motor points of, 104.
 Tubercular growths—*see* Tumours.
 Tuke, Dr Batty, on miliary sclerosis, 242
 Tumours, of cord, 293.

Tumours, extra-medullary, 295.
 Tumours, intra-medullary, 293.
 Türk, columns of, 11.
 Twitchings, fibrillary, 119.

Unilateral lesions, 63.

Urinary reflex, 126.
 Urinary system, derangements of, 158.
 Urine, alterations of, in diseases of the
 spinal cord, 158.
 Urine, incontinence of, 134.
 Urine, retention of, 137.

Vascular supply of cord, 19, 243.

Vaso-motor functions of cord, 37.
 ——— derangements of, 154.
 Vertebrae, disease of, in aetiology of cord
 diseases, 69.
 Vessels of cord, 19, 243.
 ——— alterations in disease, 241.
 Voice, alterations of, in cerebro-spinal
 sclerosis, 265.
 Volkmann, Professor, on the surgical
 treatment of infantile paralysis, 190.

Wallace, Dr, on infantile paralysis, 180.
Watteville, Dr de, on galvanometer mea-
 surements, 109.
 ——— polar reactions, 107.

Weiss, Dr N., on the sensory tracts, 31.
Westphall, Professor, on locomotor ataxia,
 220.
 ——— paradoxical contraction, 126.
 ——— pseudo-sclerosis, 269.
 ——— syringomyelia, 74.

White matter of segment, 8.
 ——— anatomical division of, 8.
 ——— malformations of, 74.
 ——— physiological division of, 9.

Wilks, Dr, on alcoholic paraplegia, 307.
Woodhead, Dr, on locomotor ataxia, 222.
Woroschiloff, Dr, on the sensory tracts, 31.
Wyllie, Dr, his electrode, 94.

Yeo, Professor, on the functions of the
 nerve roots, 89.

Youth, in aetiology of cord disease, 78.

Ziemssen, Professor, on the position
 of the motor points, 95.

THE END.

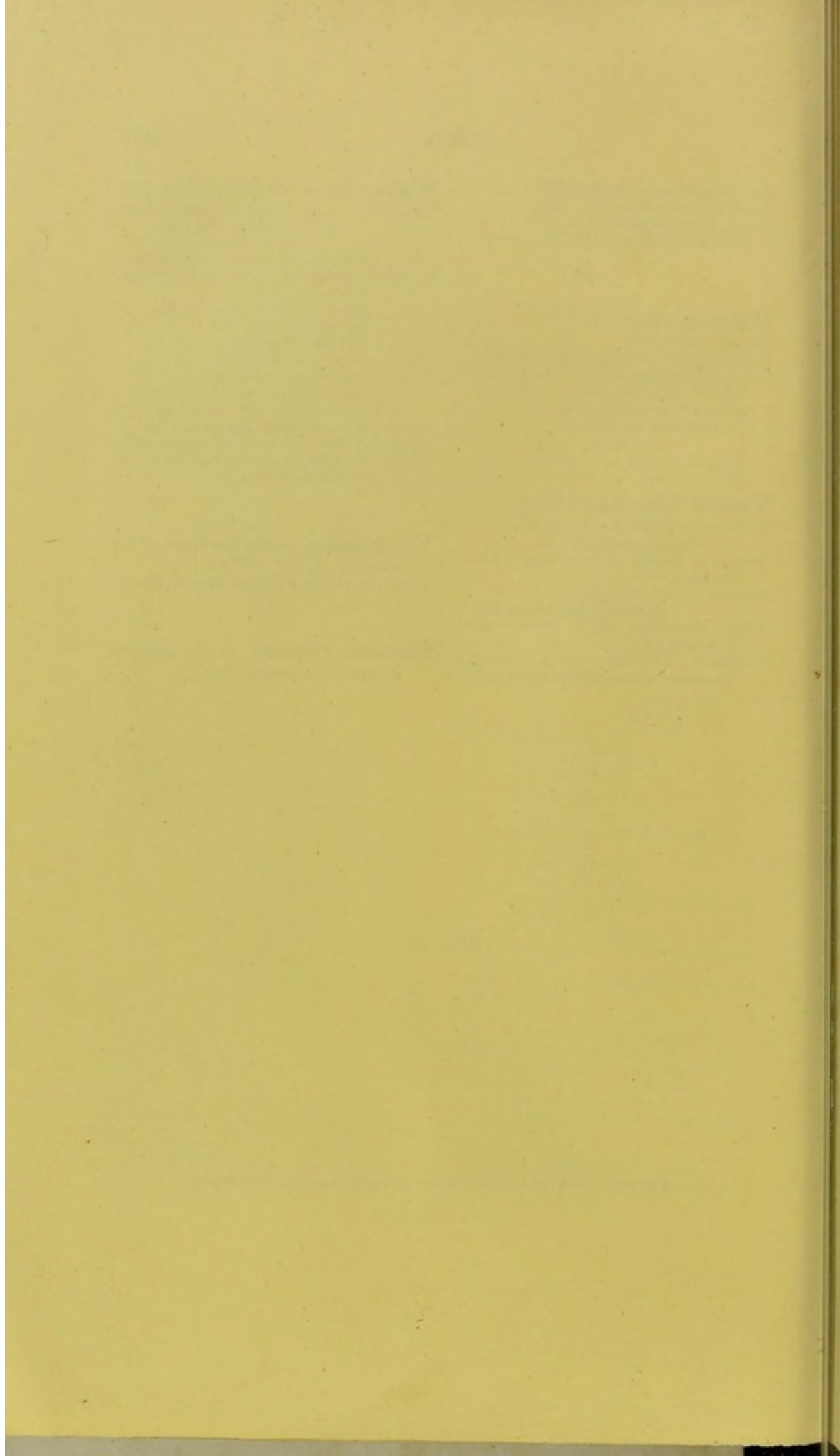



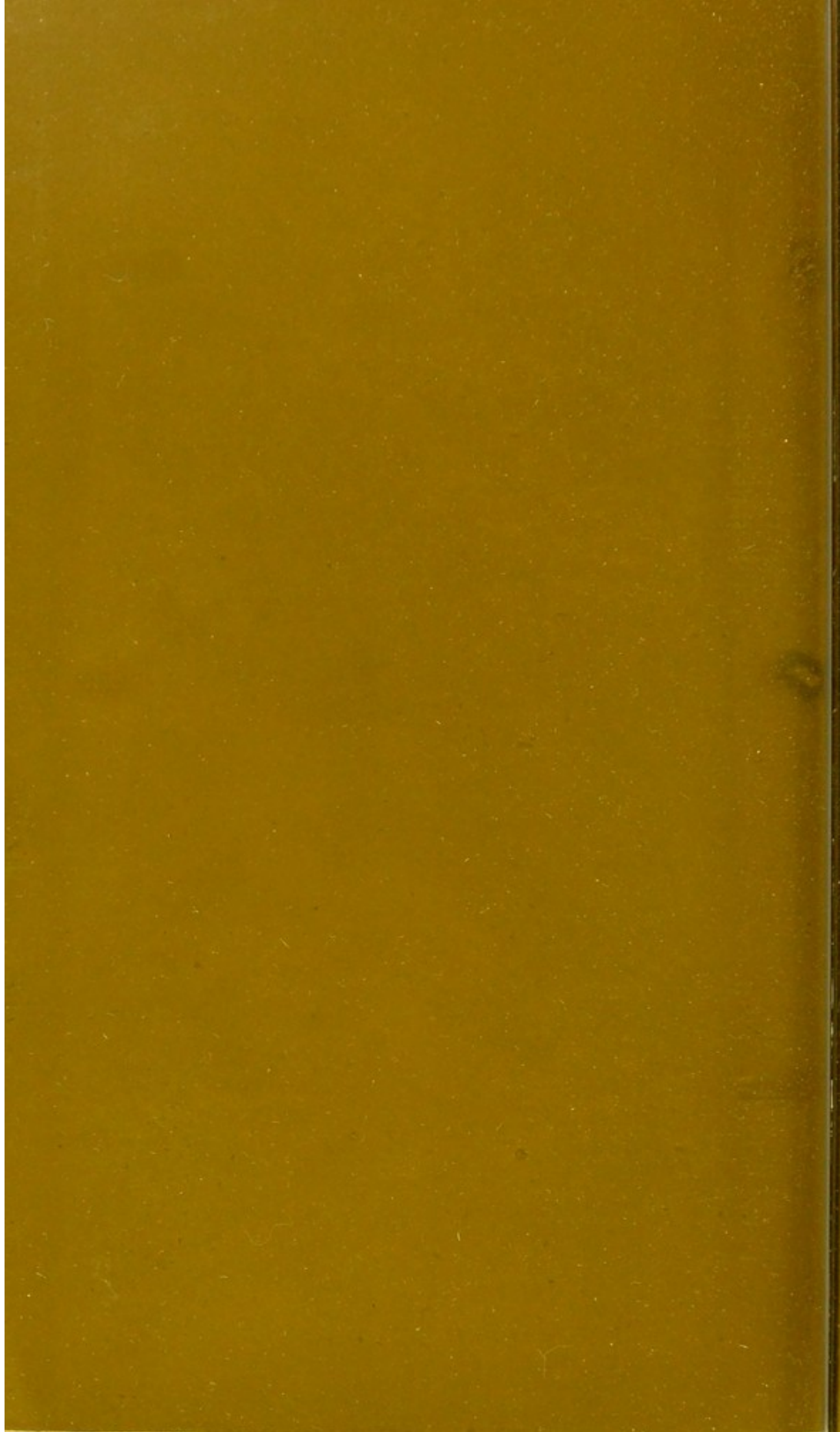

cc/d

