

Atlas zu Pettenkofer über die Verbreitung der Cholera in Ostindien von 1855-1869 : 16 tafeln / nach J. Bryden.

Contributors

Bryden J.
Royal College of Physicians of Edinburgh

Publication/Creation

Braunschweig : F. Vieweg, 1871.

Persistent URL

<https://wellcomecollection.org/works/d4apa28v>

Provider

Royal College of Physicians Edinburgh

License and attribution

This material has been provided by This material has been provided by the Royal College of Physicians of Edinburgh. The original may be consulted at the Royal College of Physicians of Edinburgh. where the originals may be consulted.

This work has been identified as being free of known restrictions under copyright law, including all related and neighbouring rights and is being made available under the Creative Commons, Public Domain Mark.

You can copy, modify, distribute and perform the work, even for commercial purposes, without asking permission.



Wellcome Collection
183 Euston Road
London NW1 2BE UK
T +44 (0)20 7611 8722
E library@wellcomecollection.org
<https://wellcomecollection.org>

2
A T L A S

ZU

PETTENKOFER

ÜBER DIE

VERBREITUNG DER CHOLERA

IN

OSTINDIEN

VON

1 8 5 5 — 1 8 6 9.



A T L A S

ZU

PETTENKOFER

ÜBER DIE

VERBREITUNG DER CHOLERA

IN

OSTINDIEN

VON

1 8 5 5 — 1 8 6 9.

1 6 T A F E L N

NACH

J. BRYDEN.

BRAUNSCHWEIG,

DRUCK UND VERLAG VON FRIEDRICH VIEWEG UND SOHN.

1 8 7 1.

Die Herausgabe einer Uebersetzung in französischer und englischer Sprache,
sowie in anderen modernen Sprachen wird vorbehalten.

Die Schreibweise der geographischen Namen ist nach den Angaben und Erläuterungen gewählt, welche Dr. Hermann v. Schlagintweit-Sakünlünsky in seinen indischen Reisen Bd. I, S. XXIII bis XXVIII gegeben hat: ch = tsch — j = dsch — sh = sch — z = weiches s — sonst Vocale und Consonanten wie im Deutschen. Jedes mehrsilbige Wort hat Accent.

Für die Bezeichnung der geographischen Länge wurde der in Indien, sowie in England übliche Meridian beibehalten.



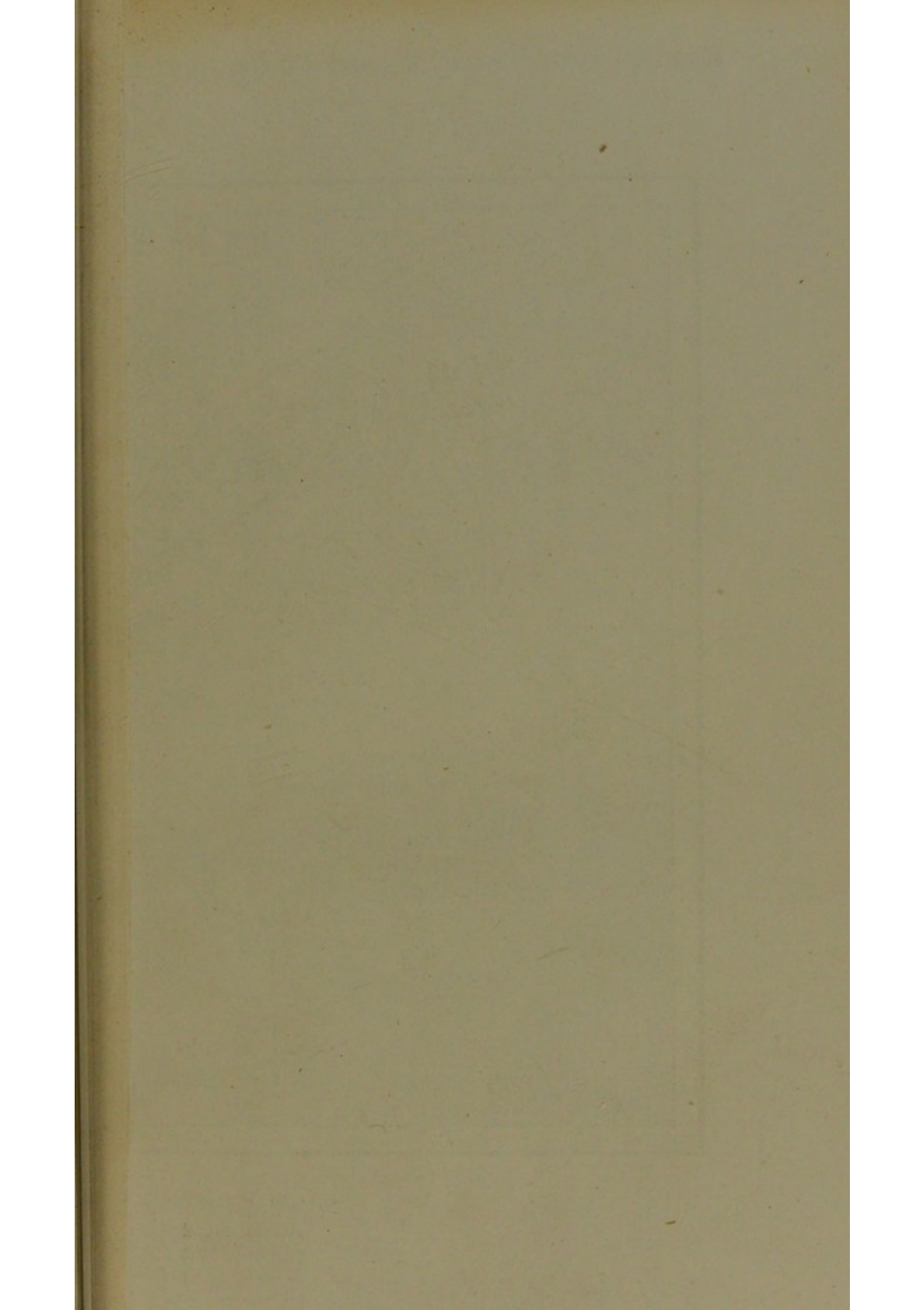

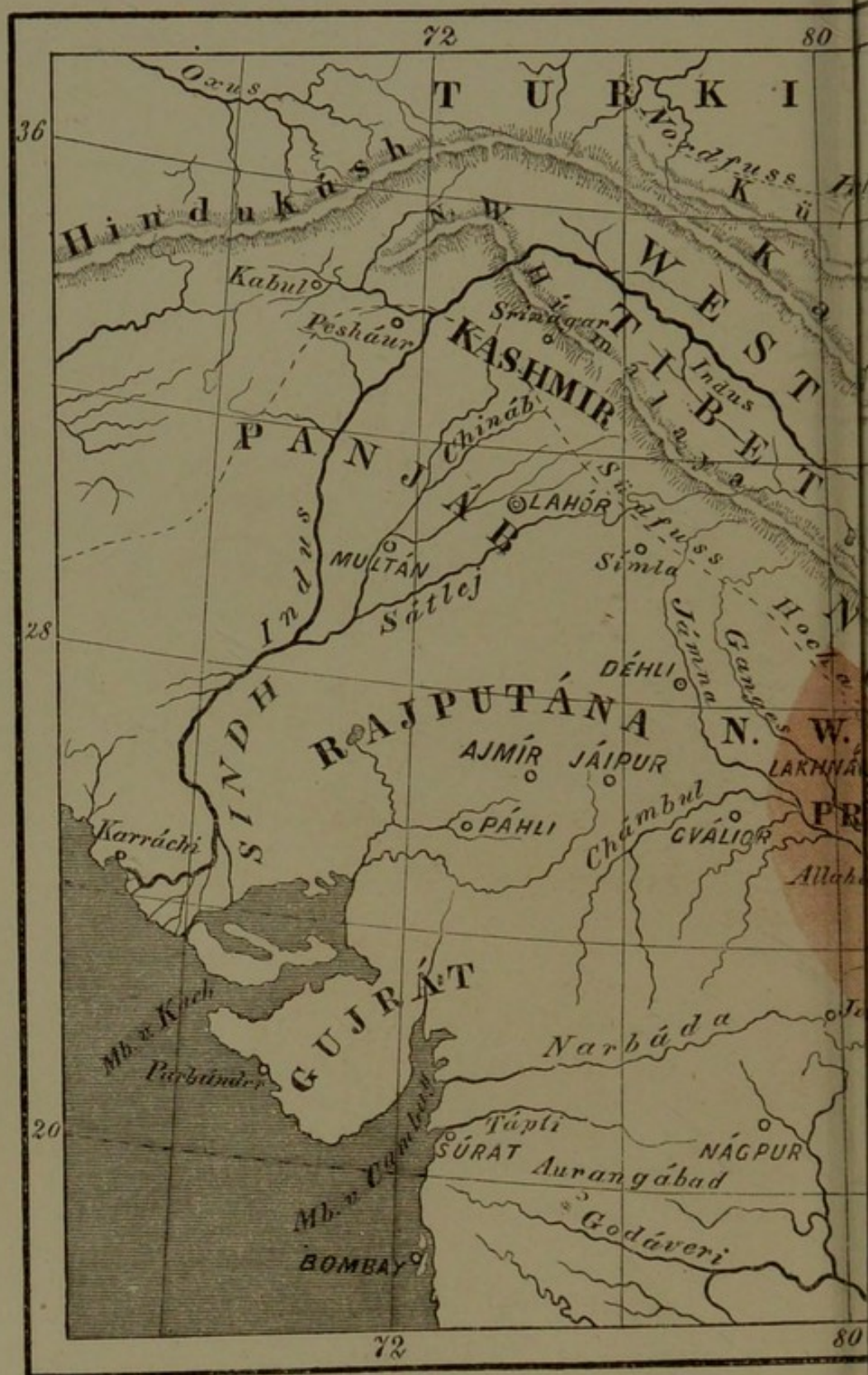

Epidemischer Bezirk.

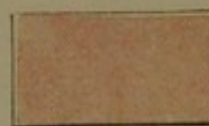

5.

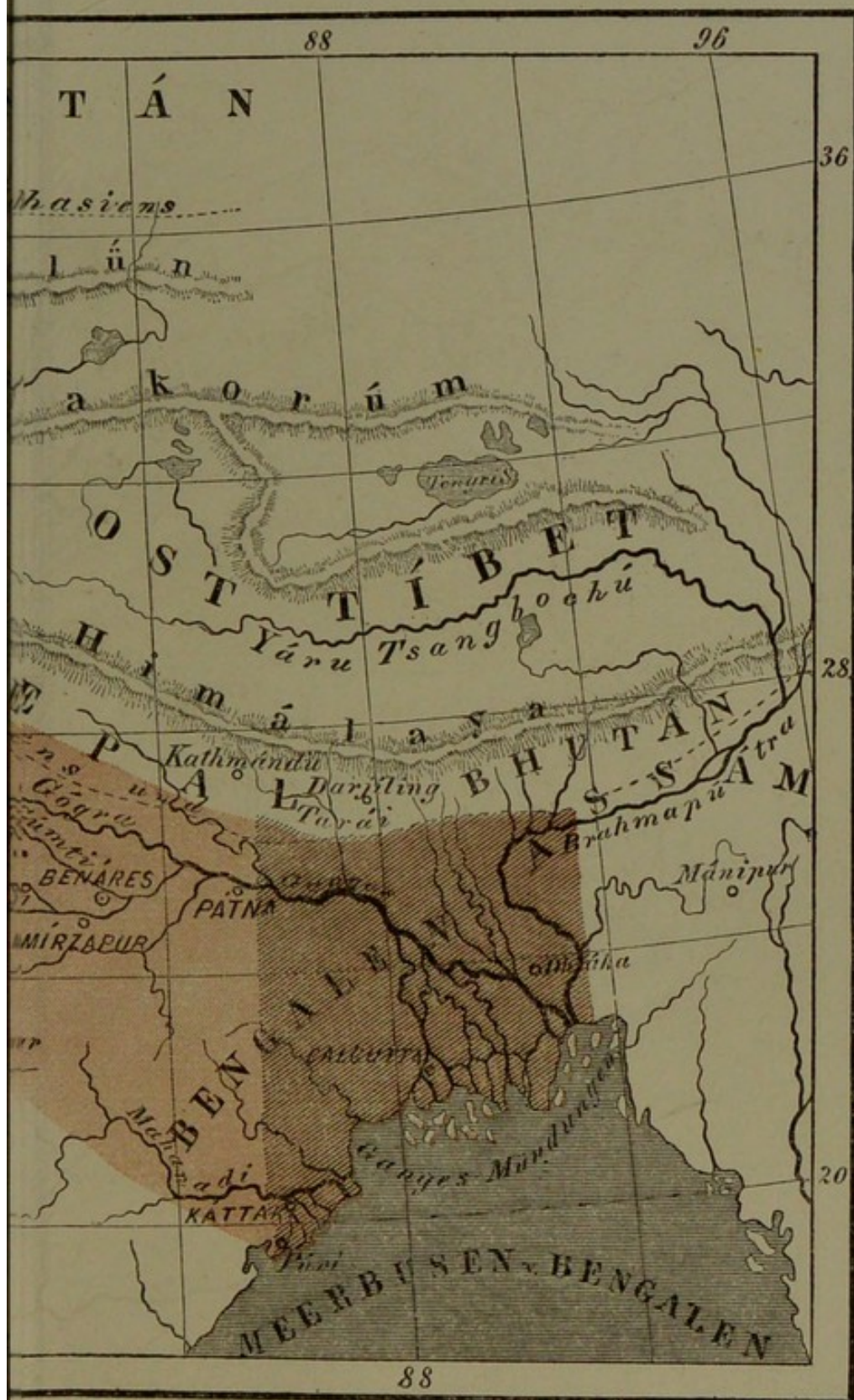

Endemischer Bezirk.





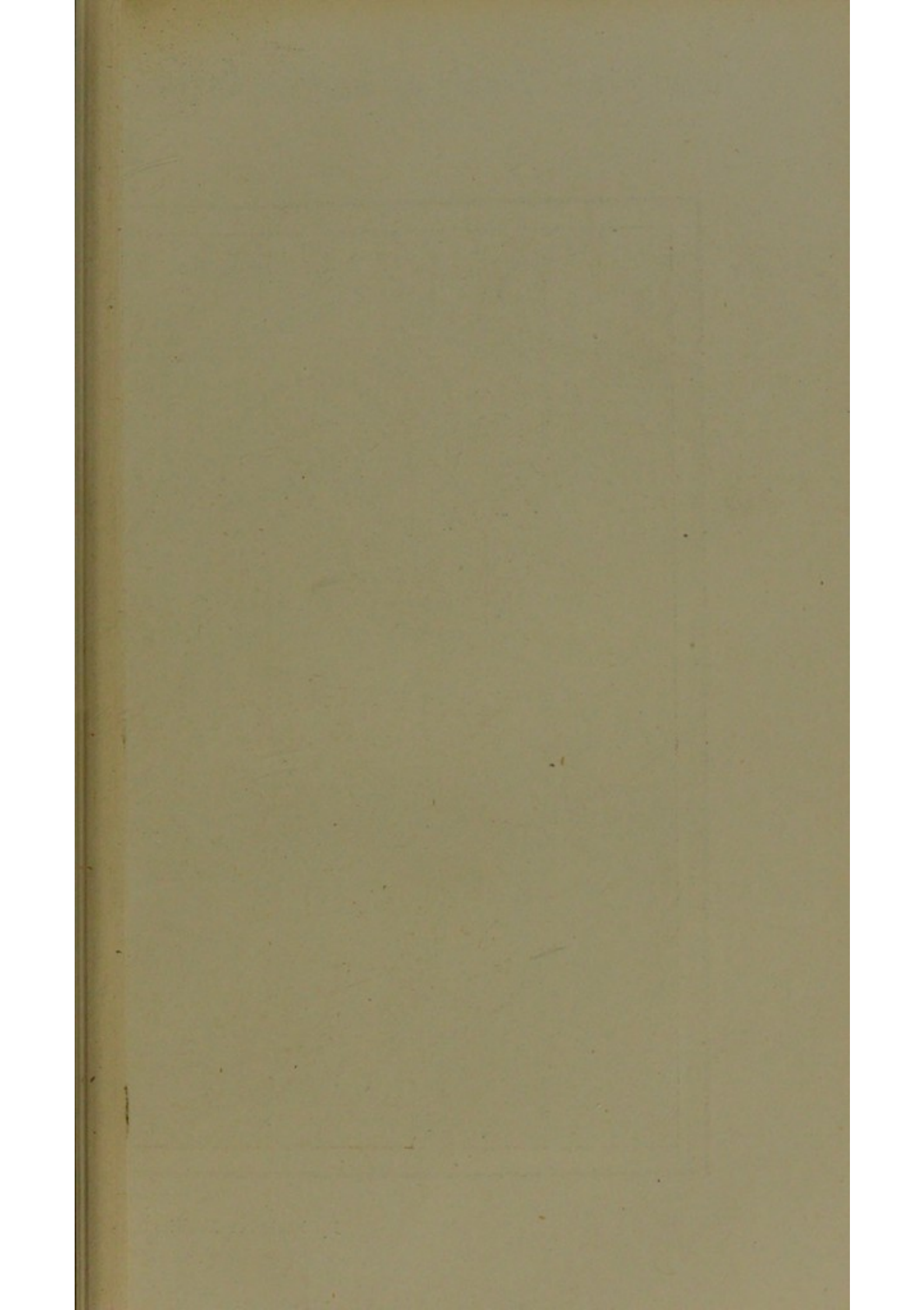



Epidemischer Bezirk.

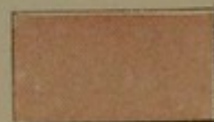

(6.

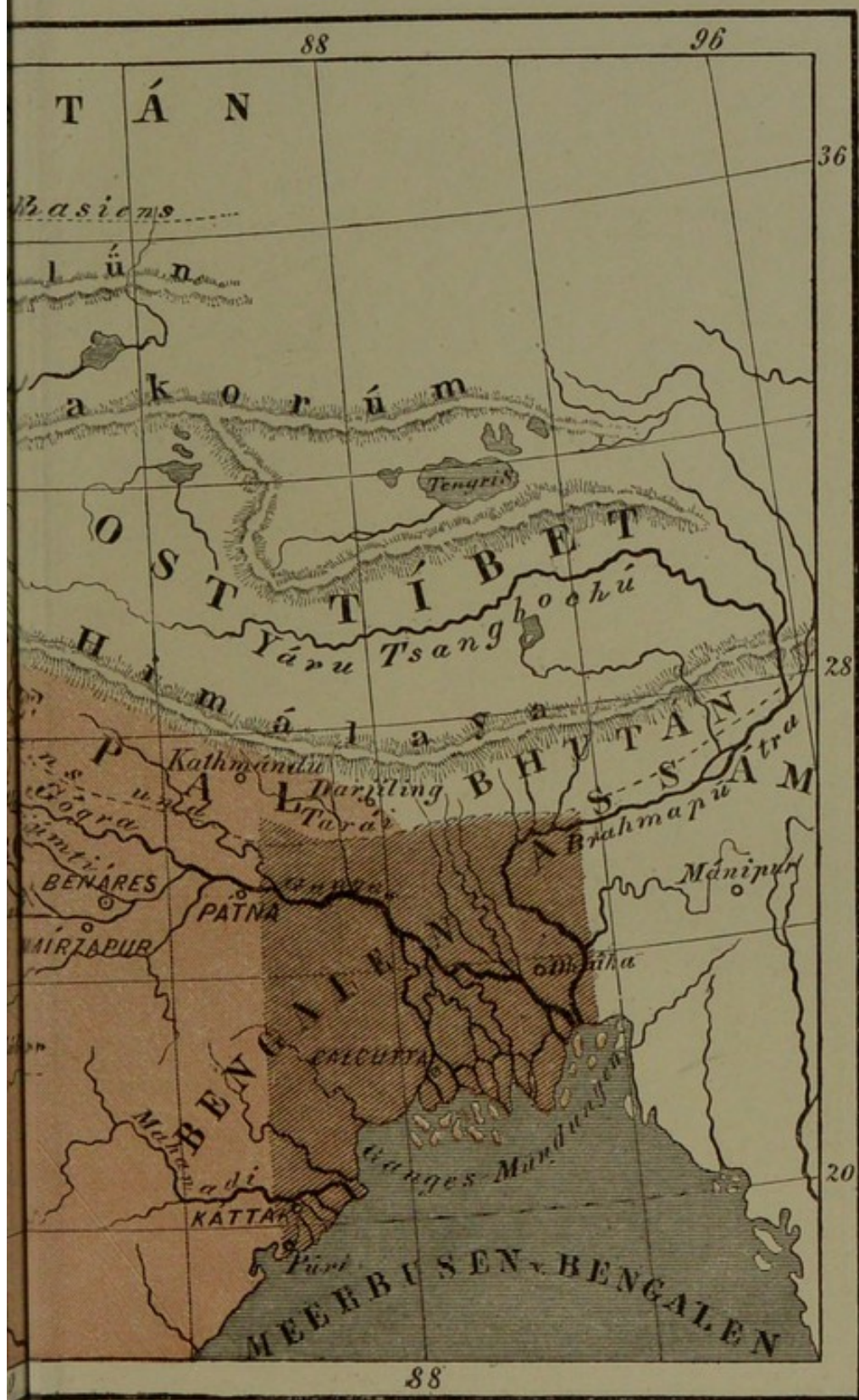

Endemischer Bezirk.



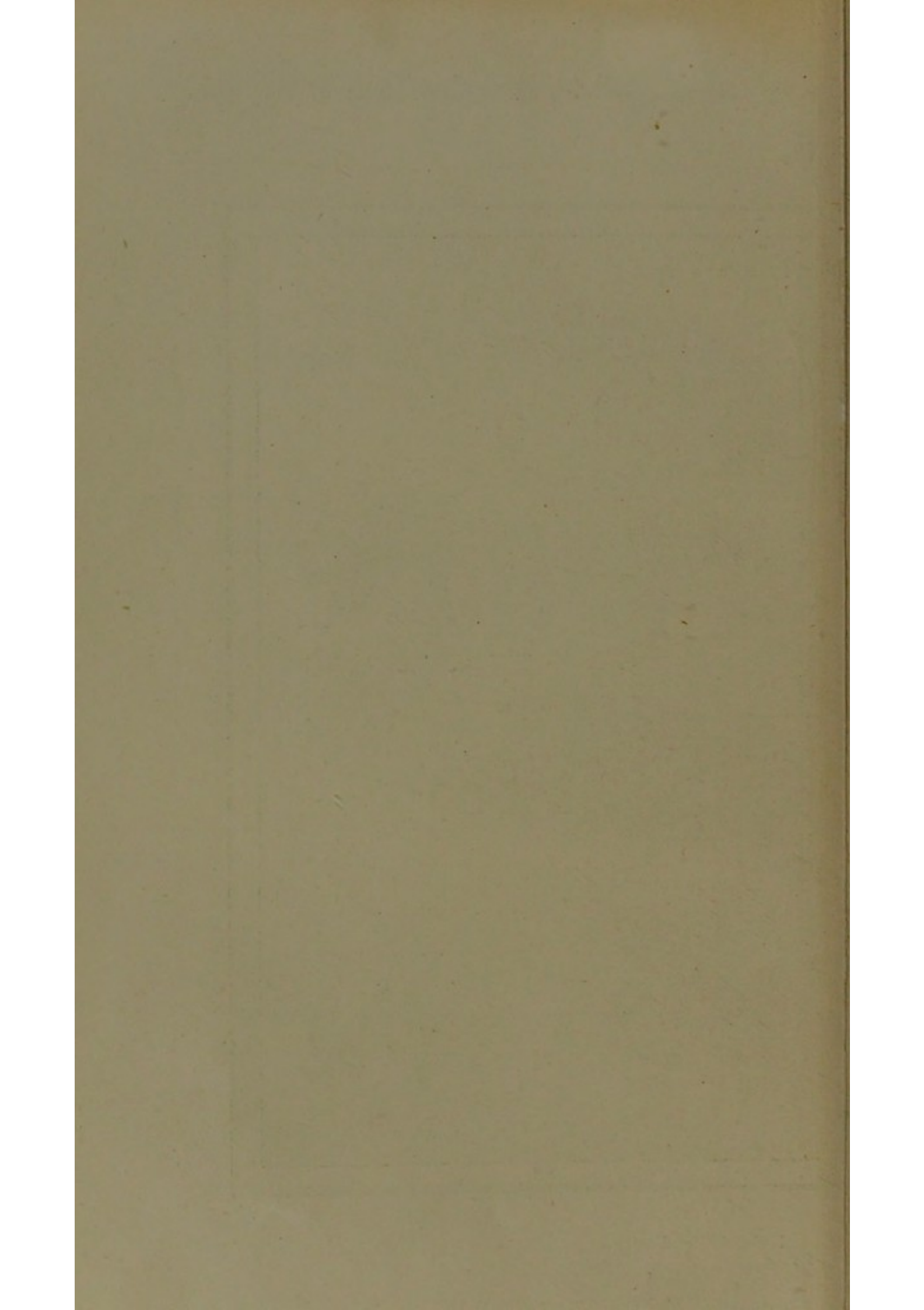





Epidemischer Bezirk.

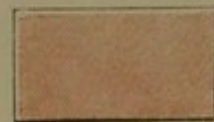

77.

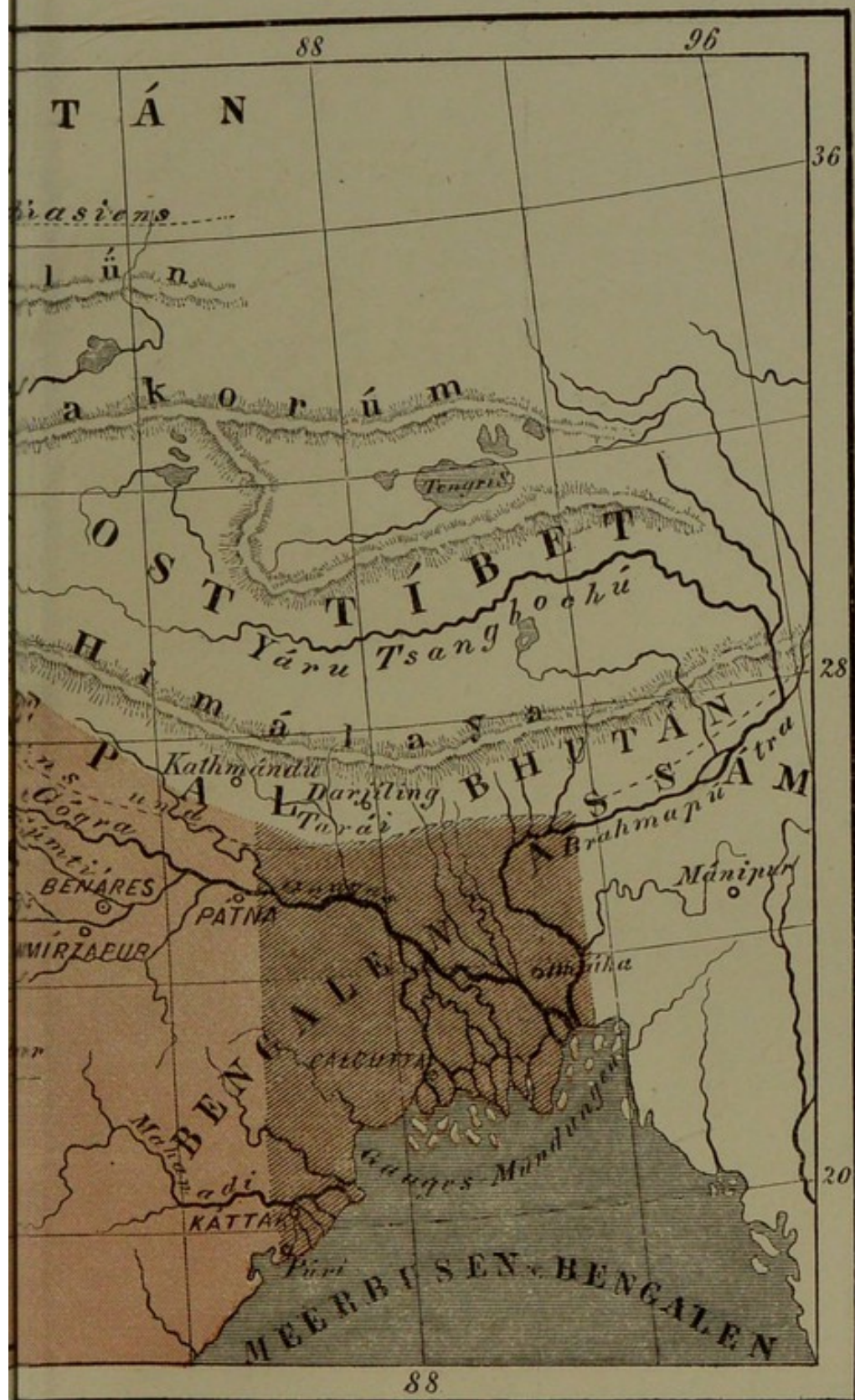

Endemischer Bezirk.



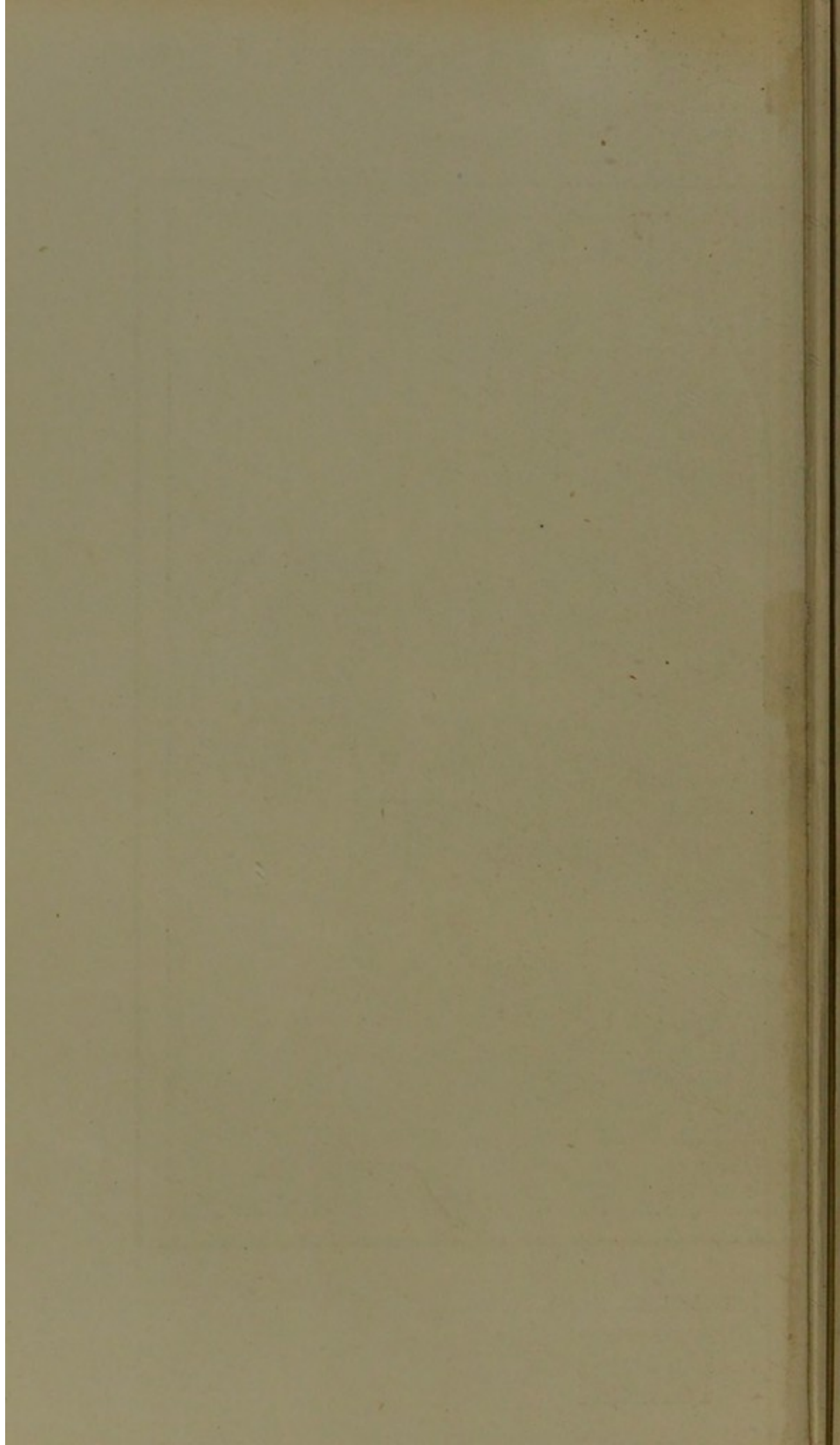





Epidemischer Bezirk.



8.

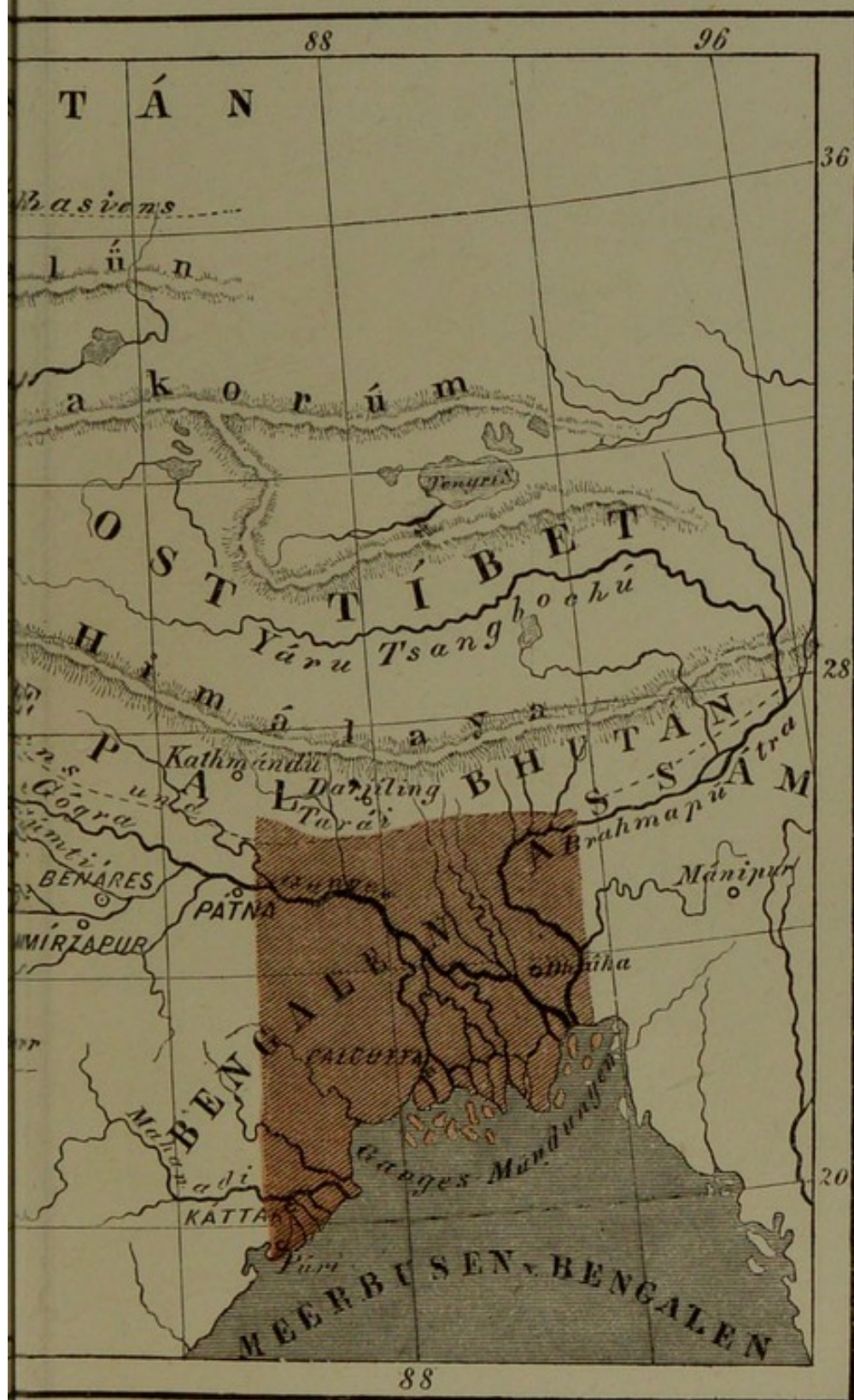

Endemischer Bezirk.



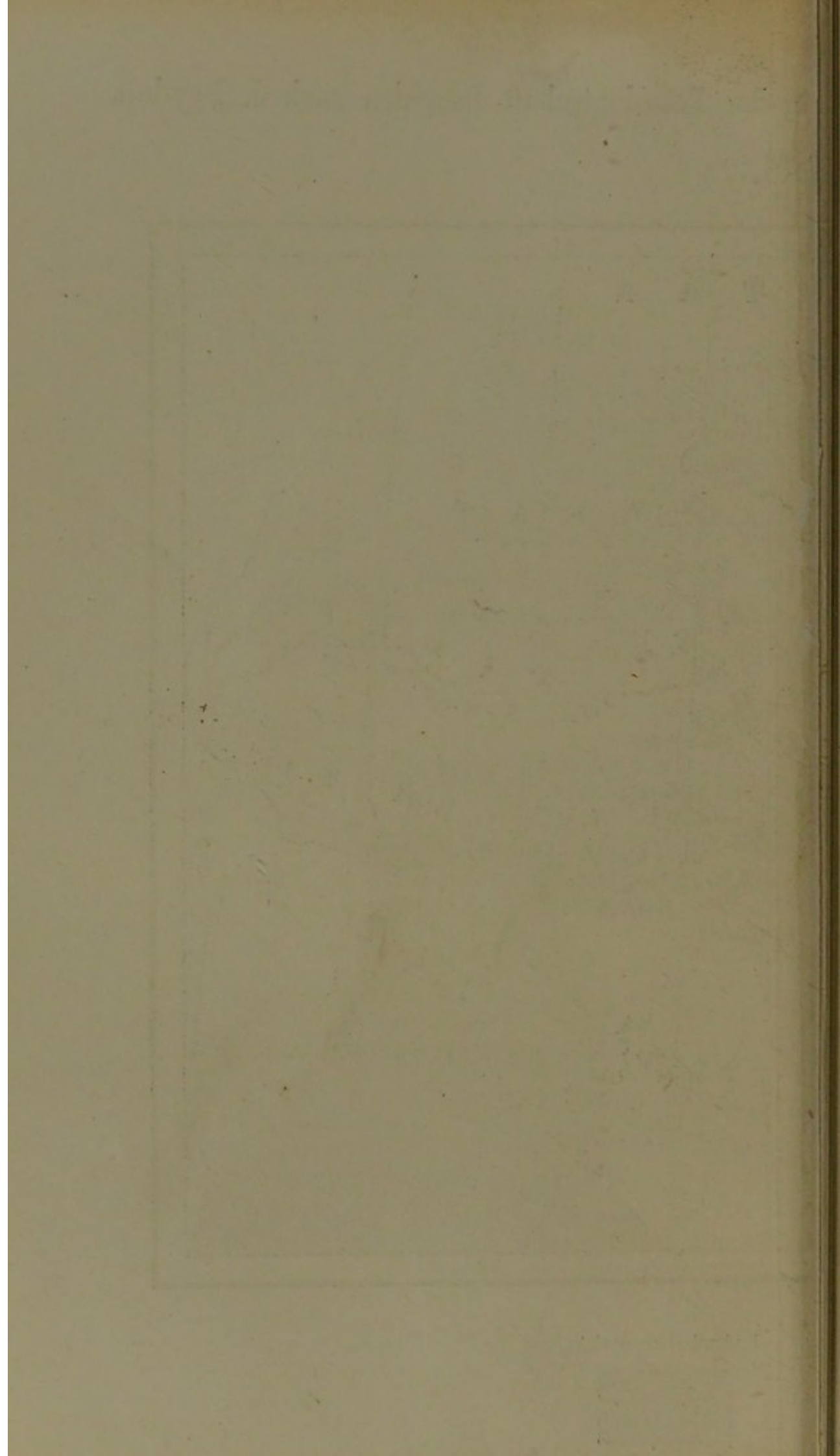



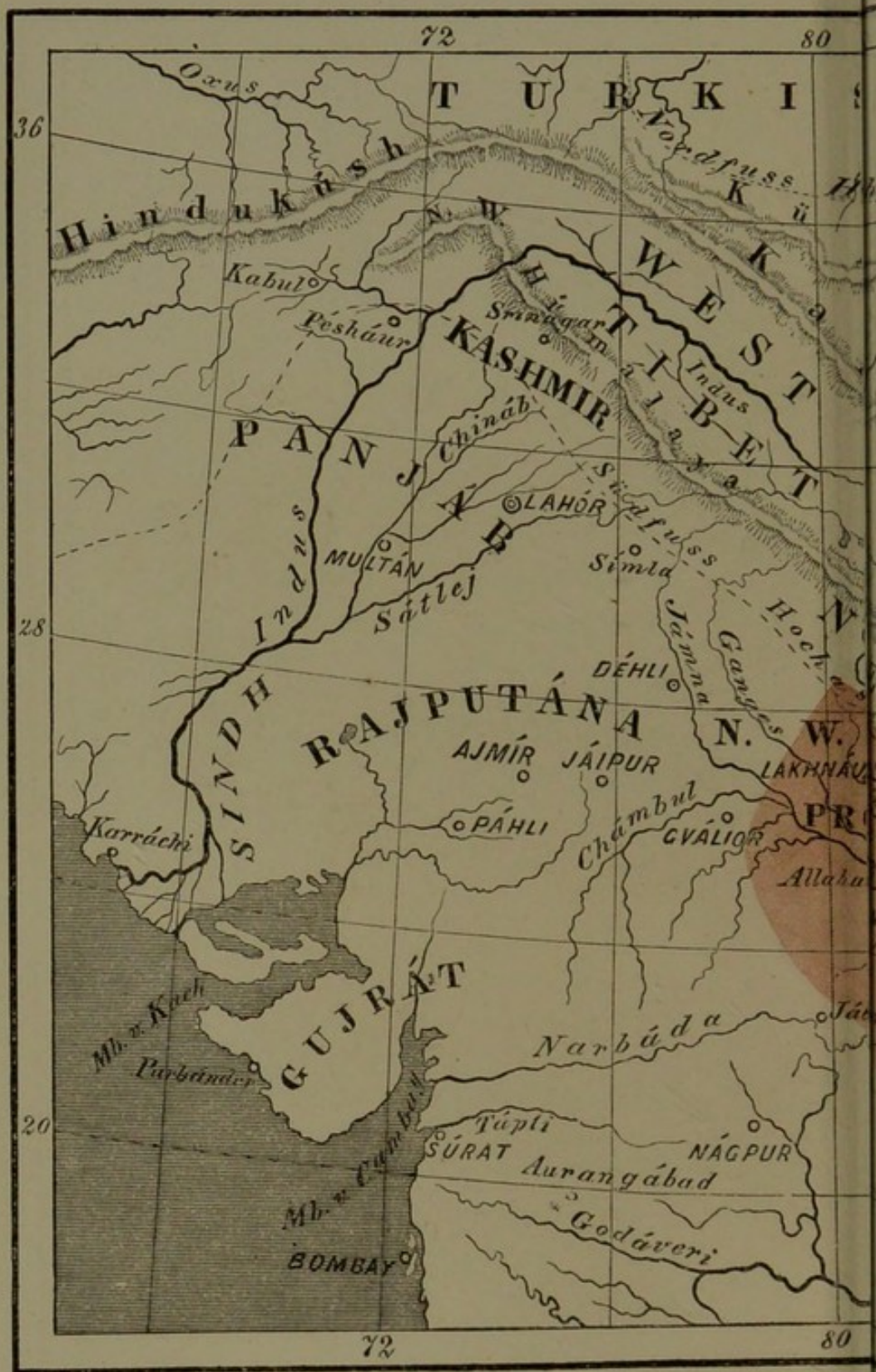

Epidemischer Bezirk.

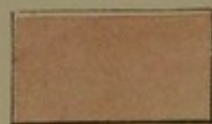

der Präsidentschaft Bengalen nach J. Bryden.

9.

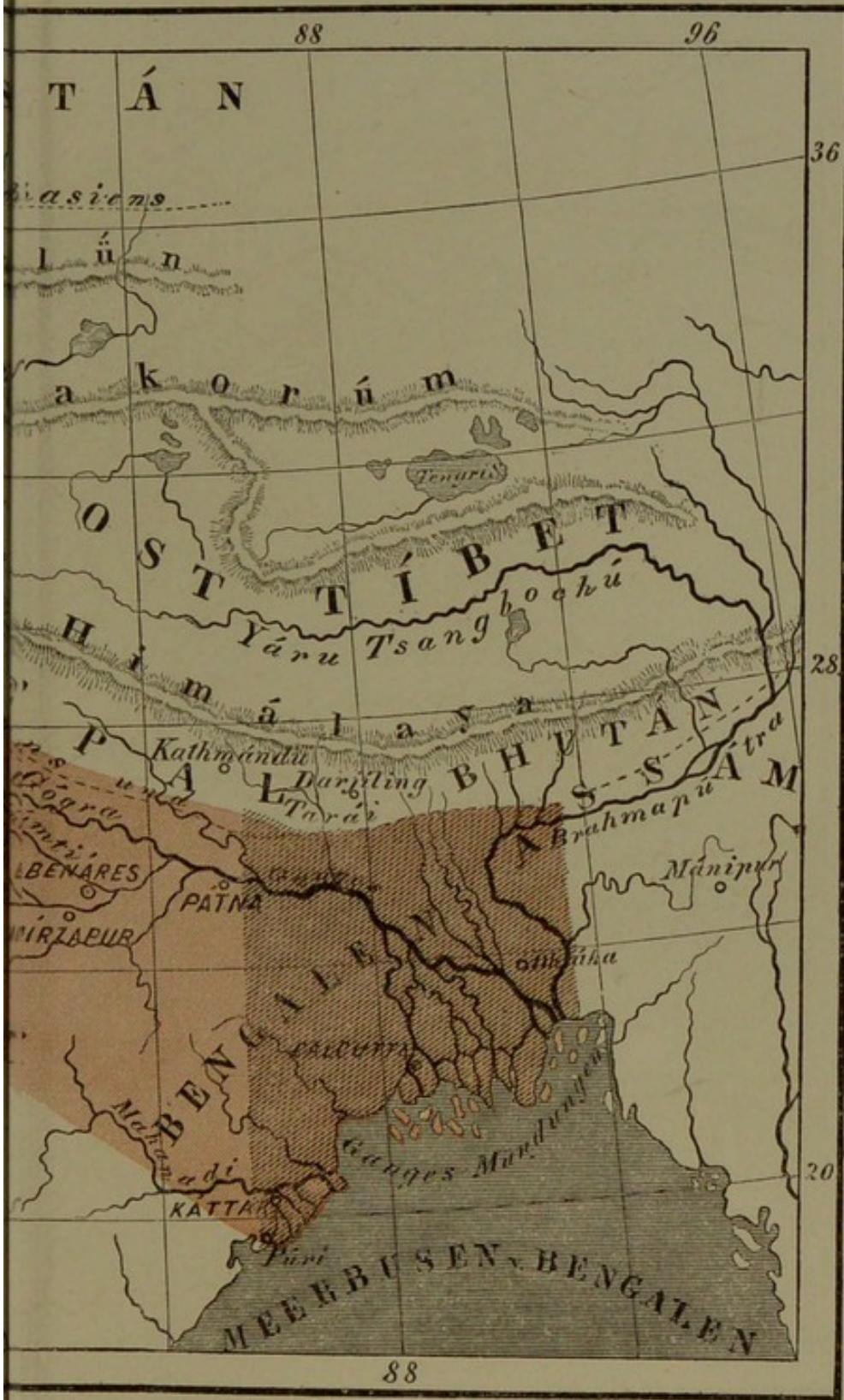

Endemischer Bezirk.



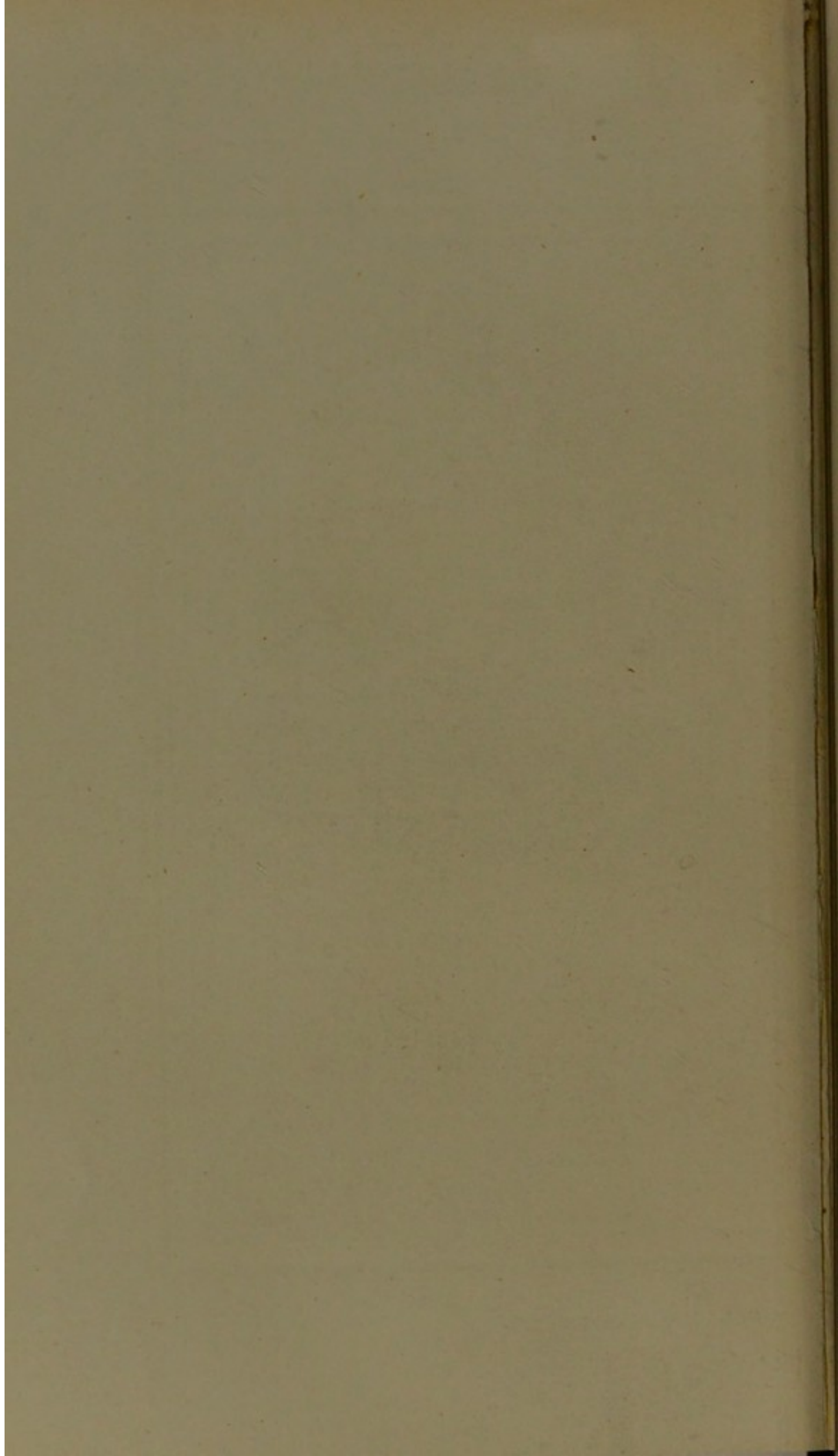

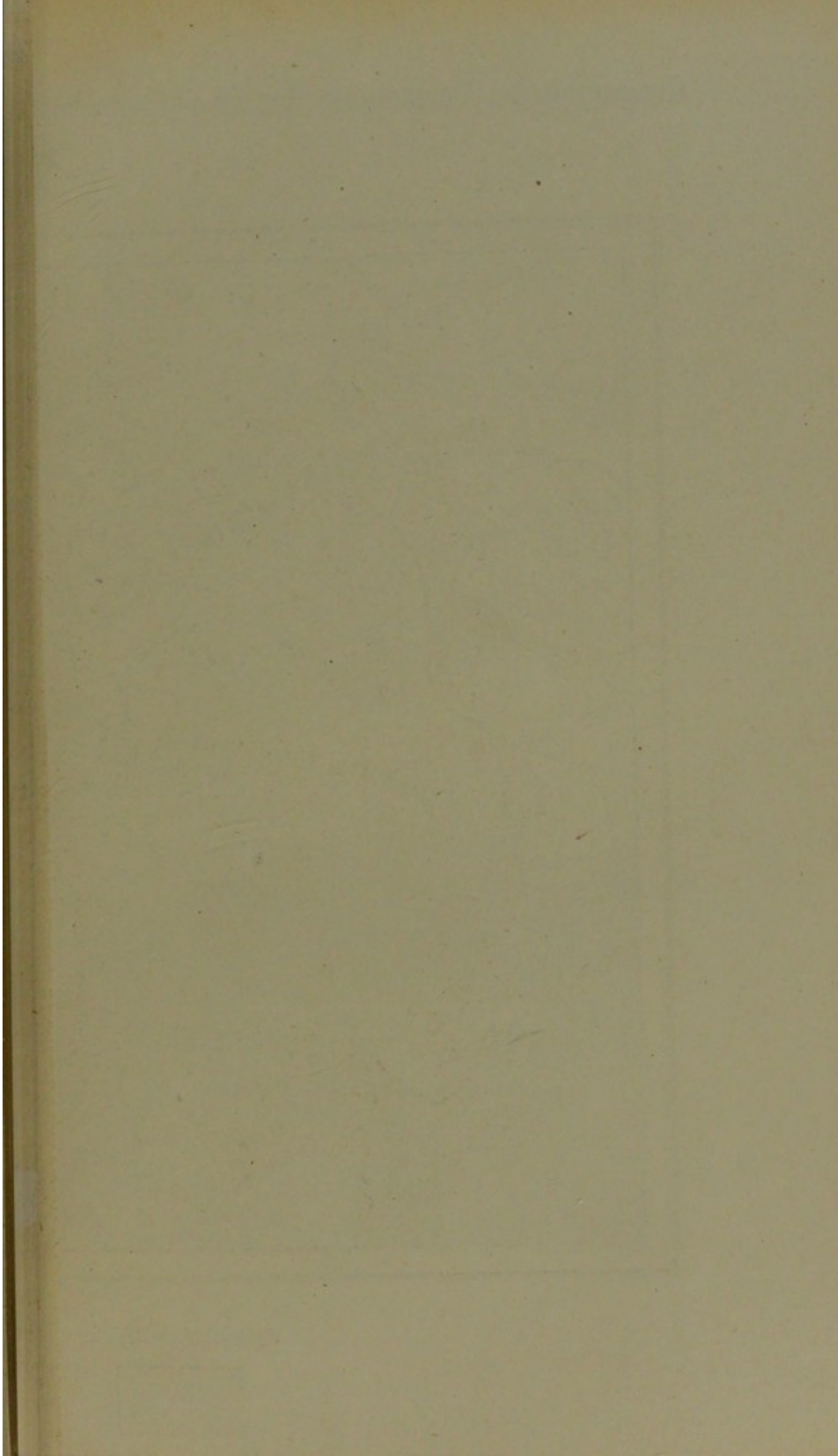



in der Präsidentschaft Bengalen nach J. Bryden.

10.

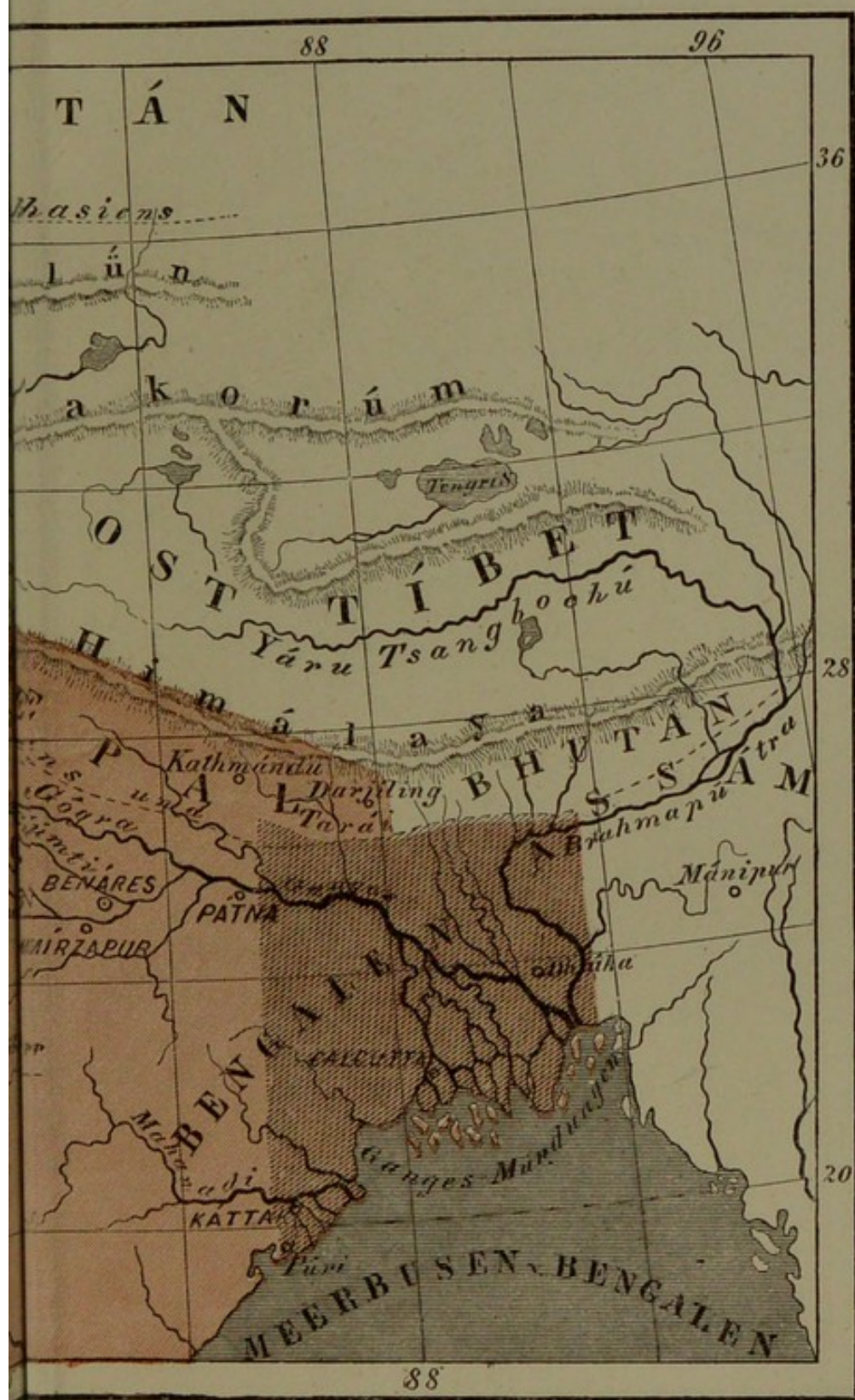

Endemischer Bezirk.



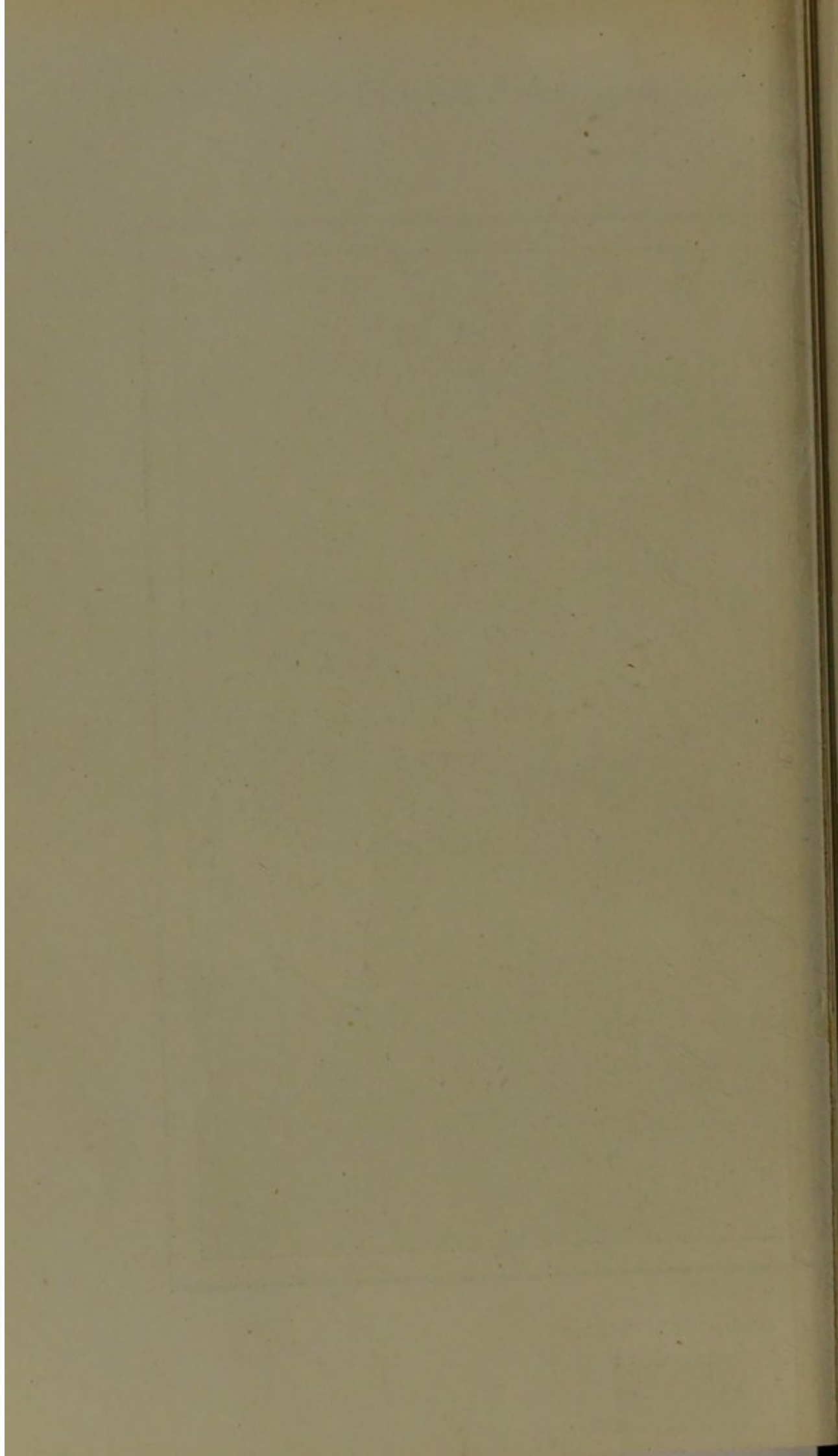

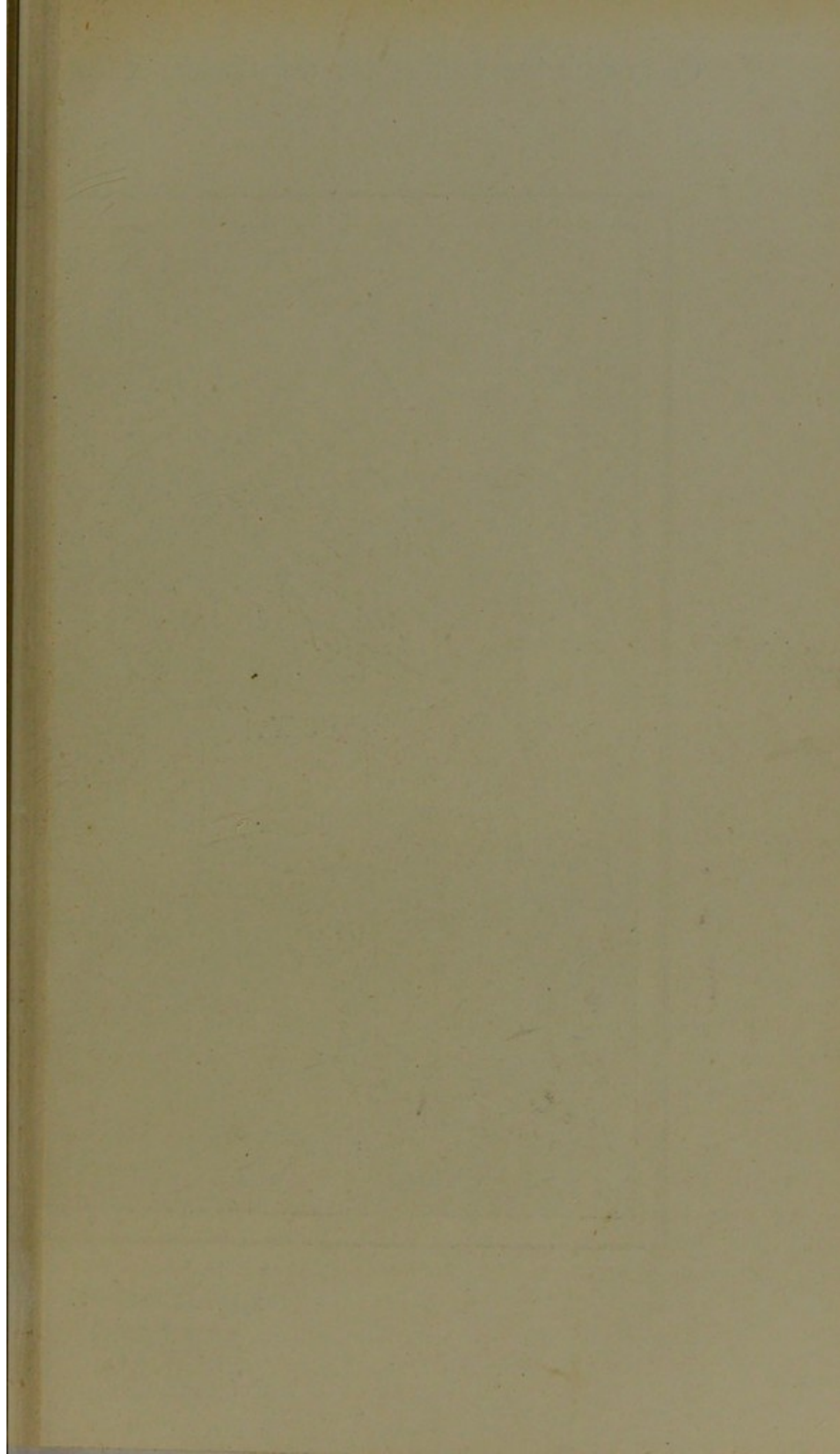



Epidemischer Bezirk.

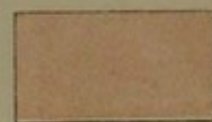

II.

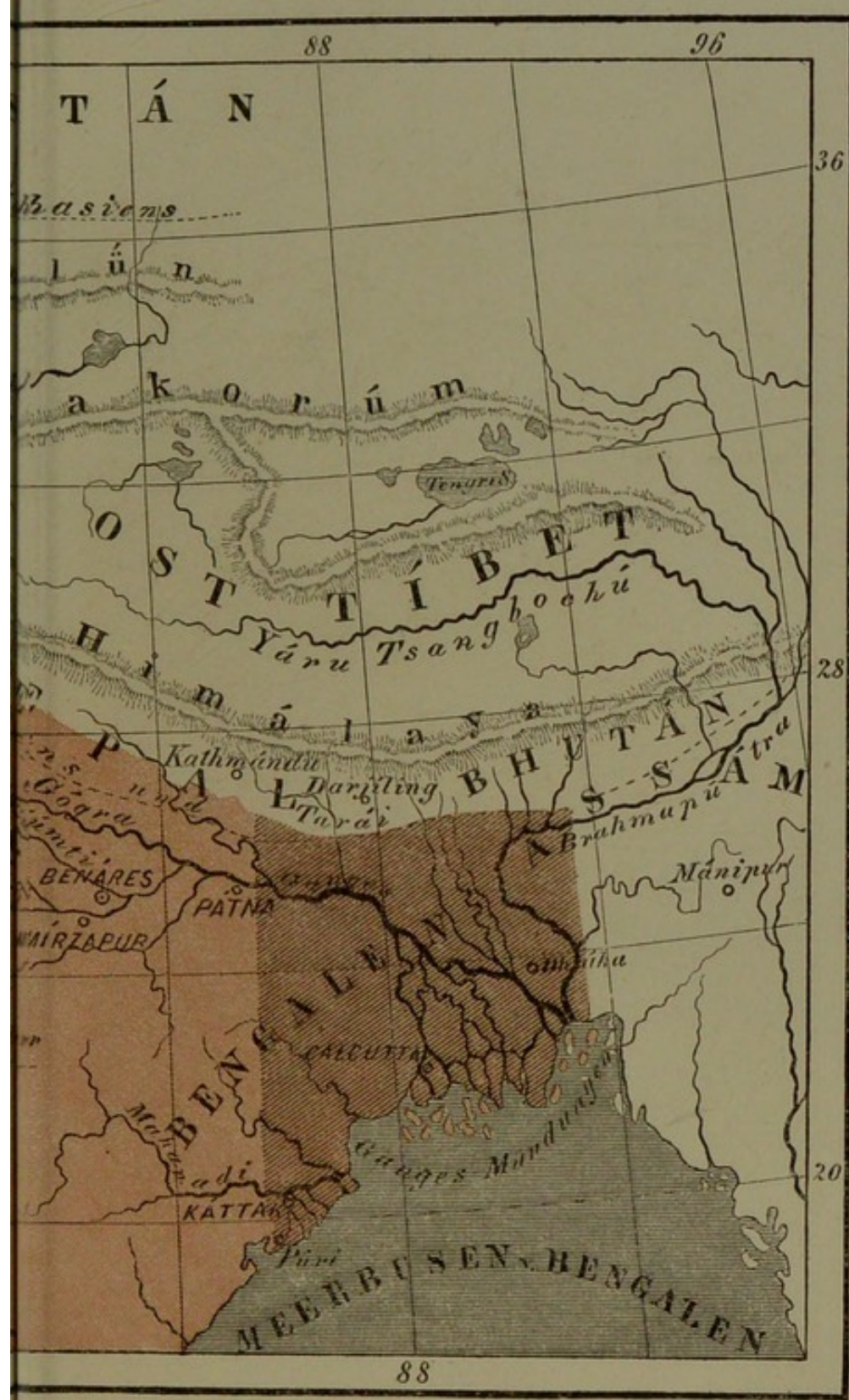

Endemischer Bezirk.



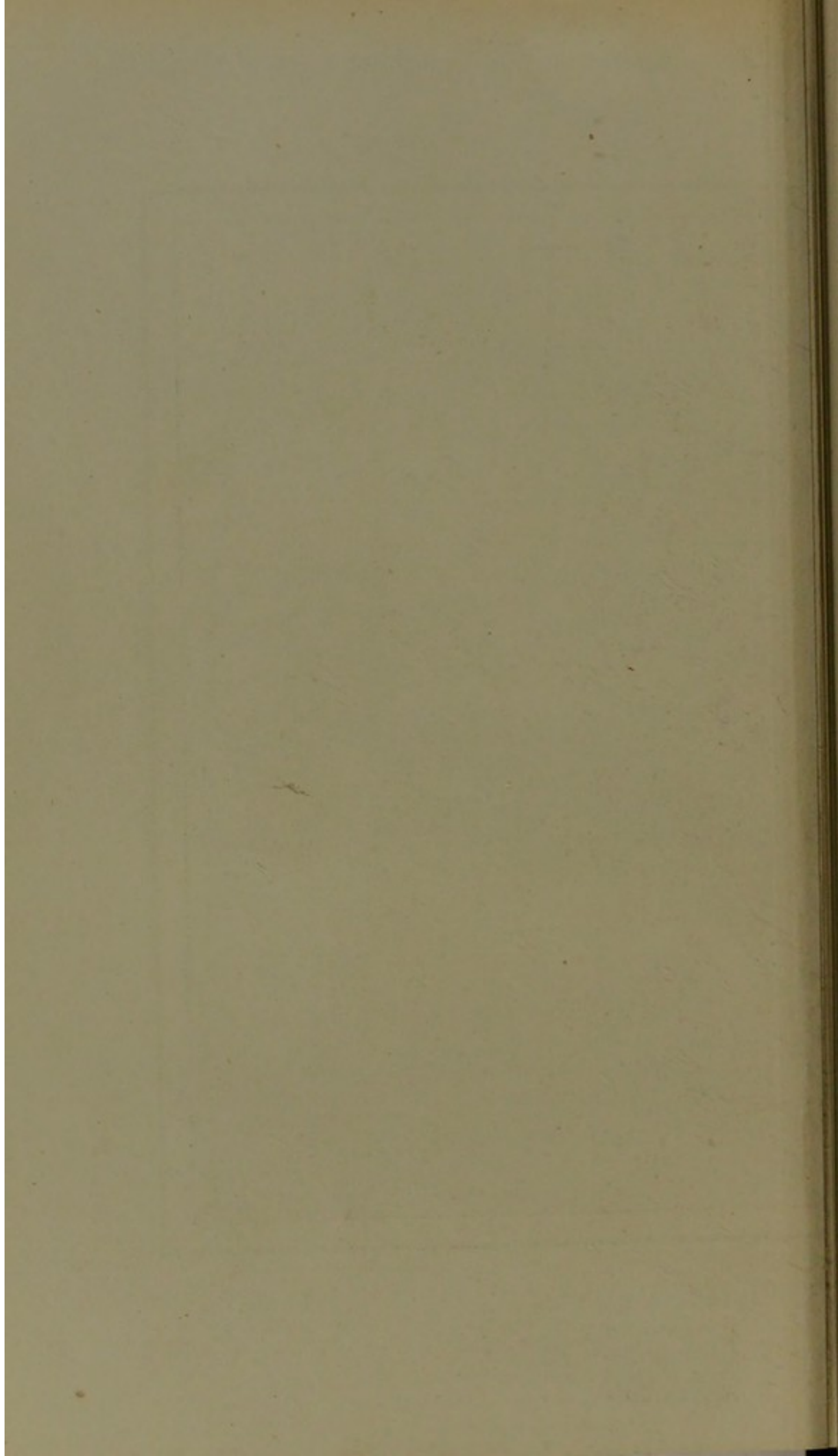

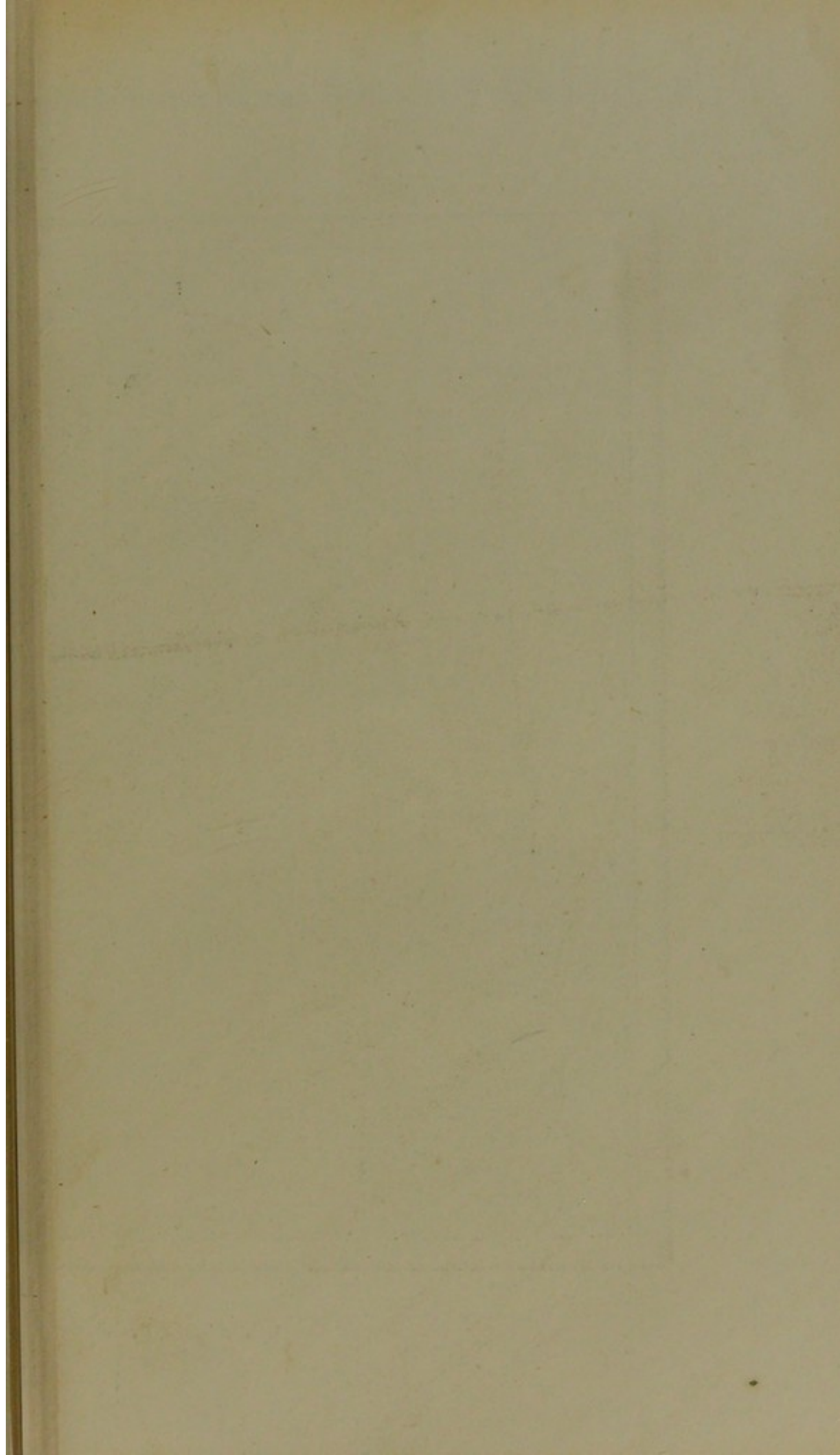



Epidemischer Bezirk.



2.

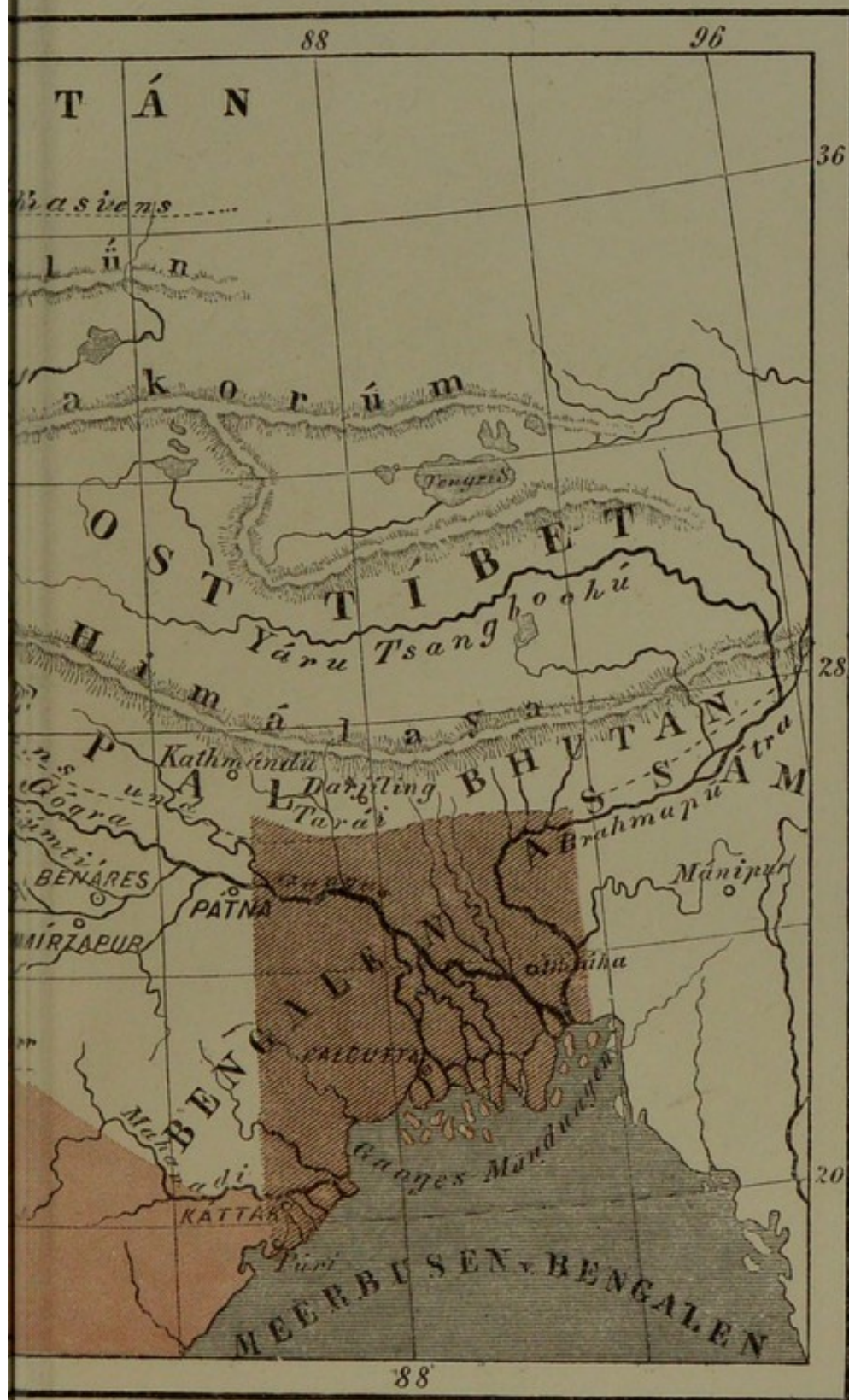

Endemischer Bezirk.



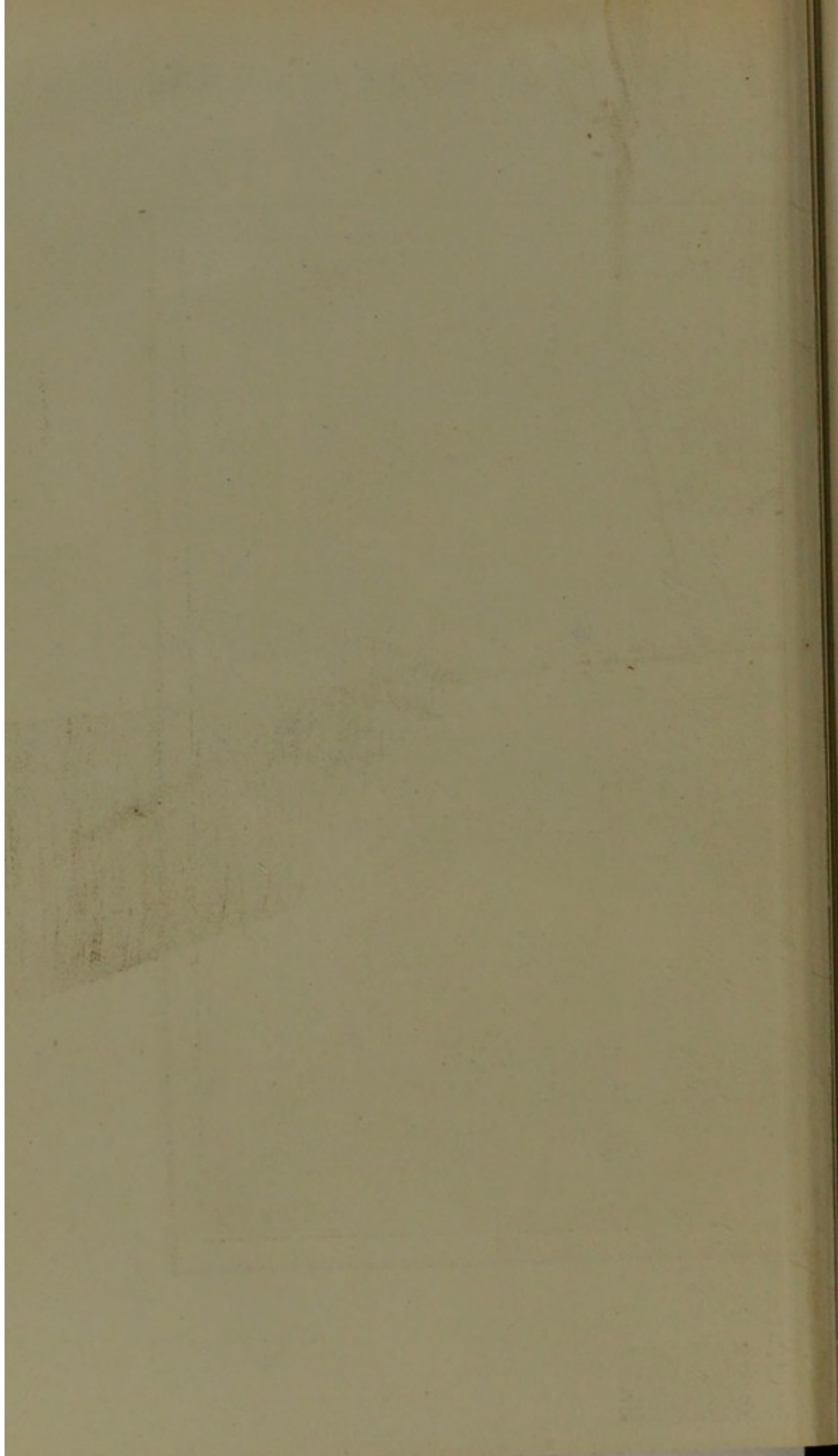

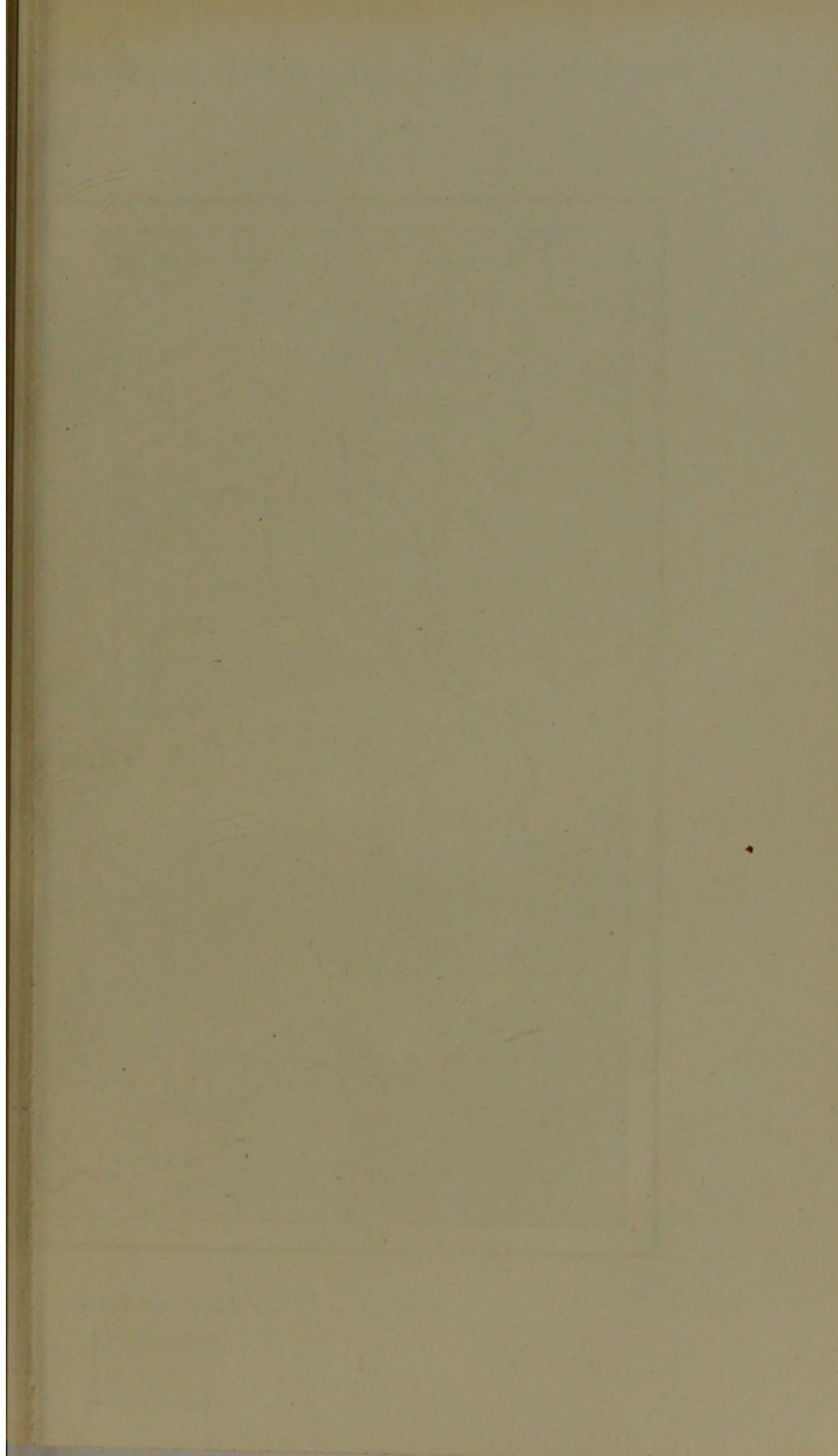

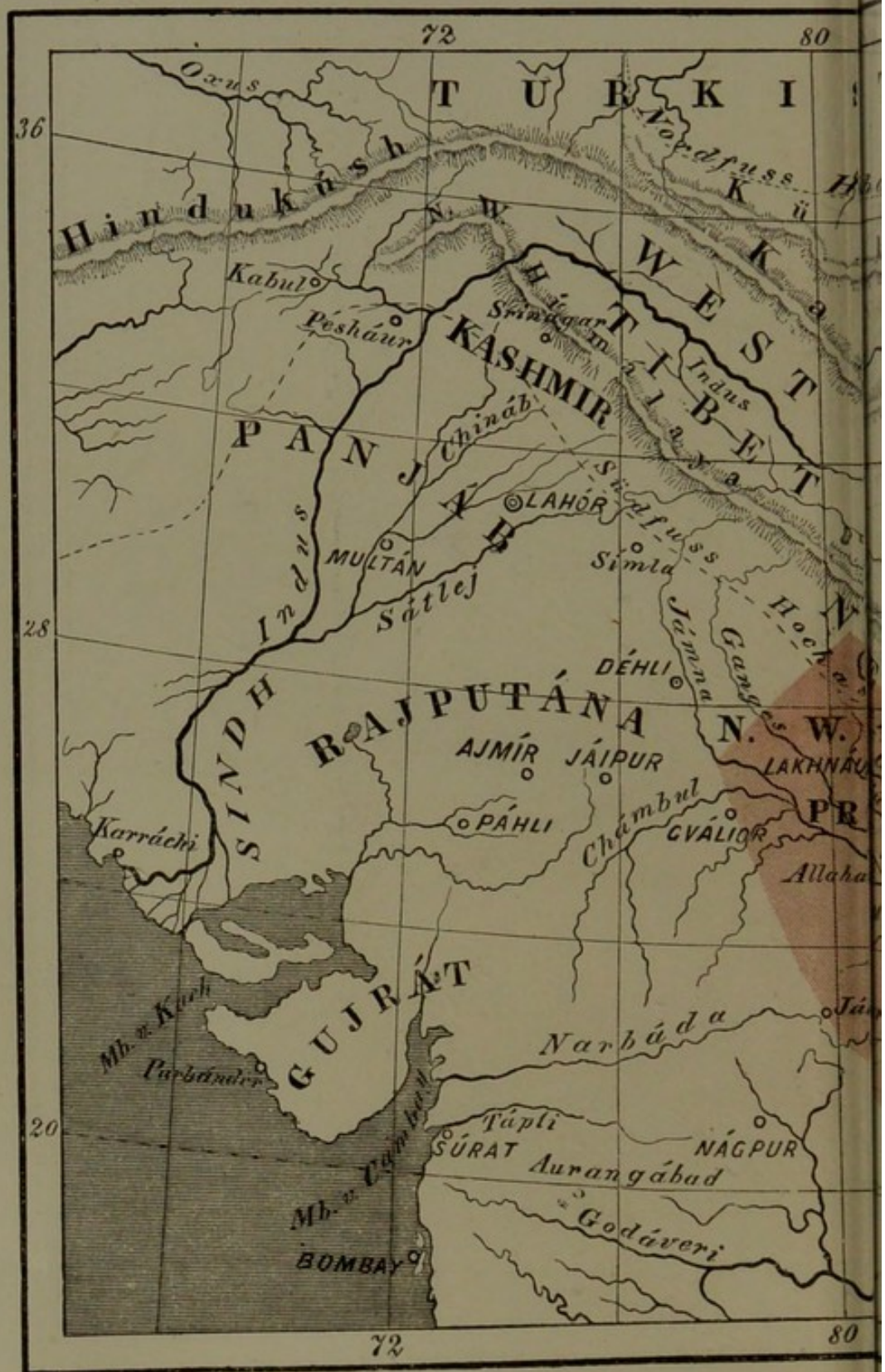

Epidemischer Bezirk.

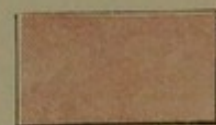

3.

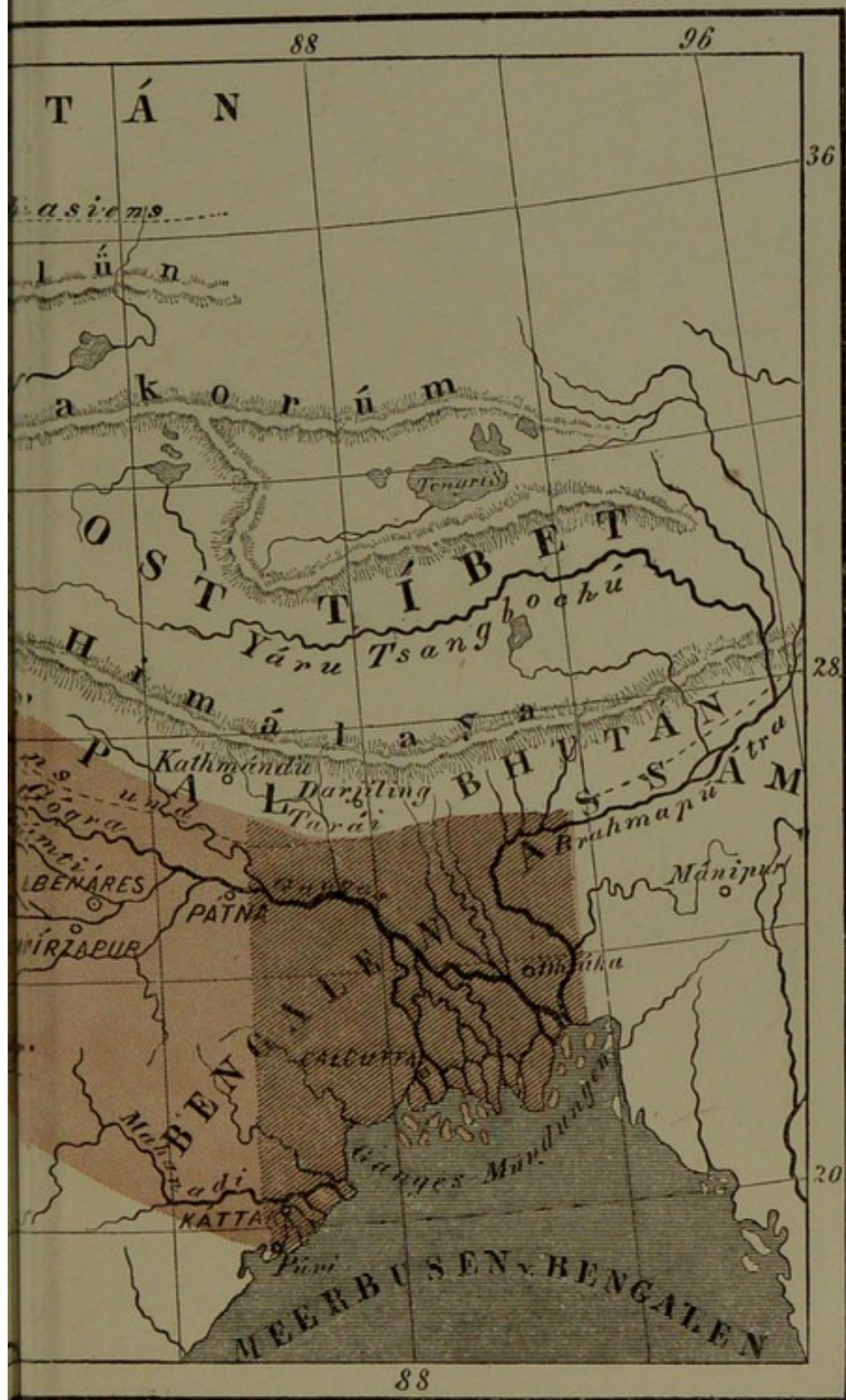

Endemischer Bezirk.



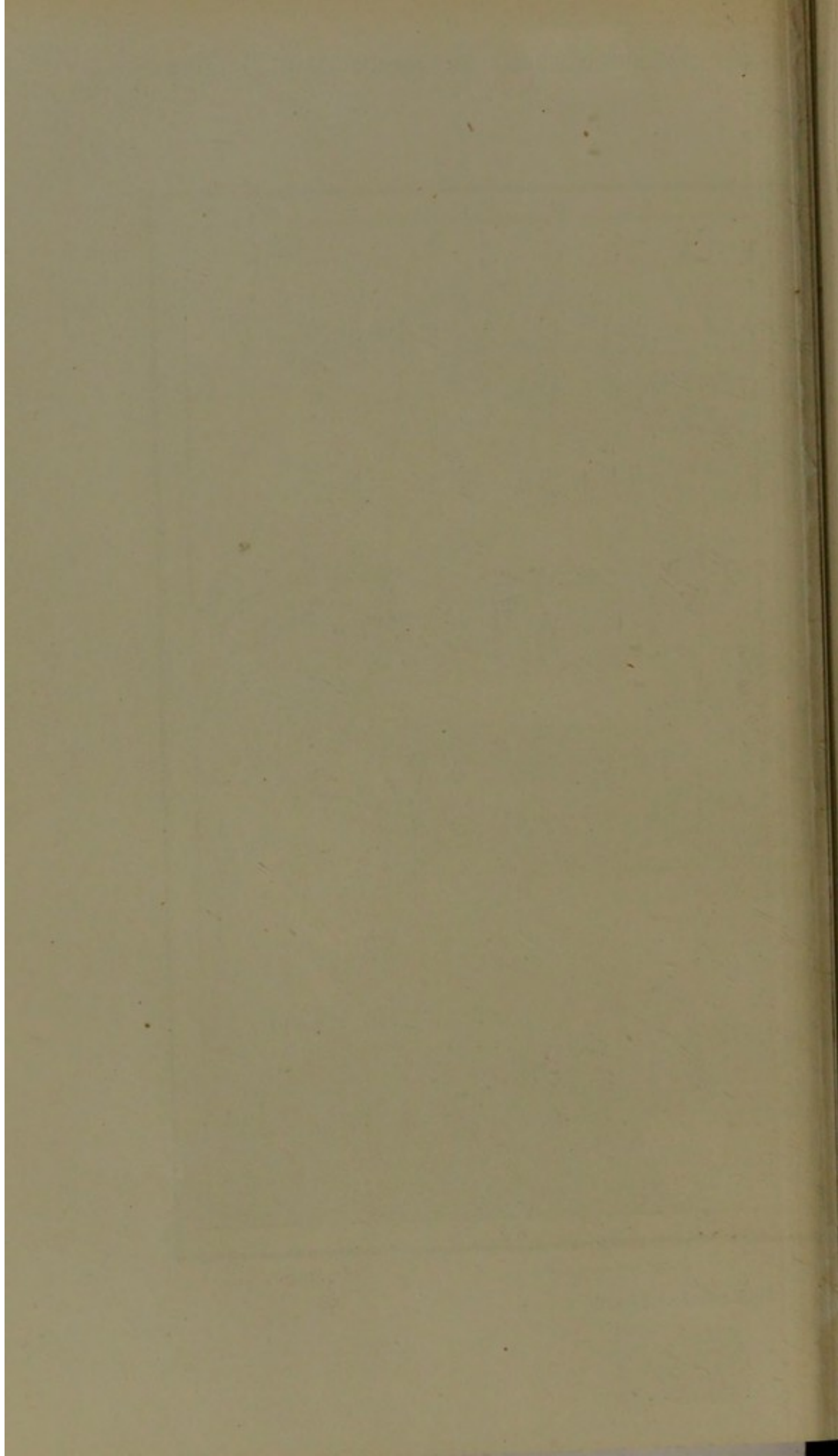





in der Präsidentschaft Bengalen nach J. Bryden.

4.

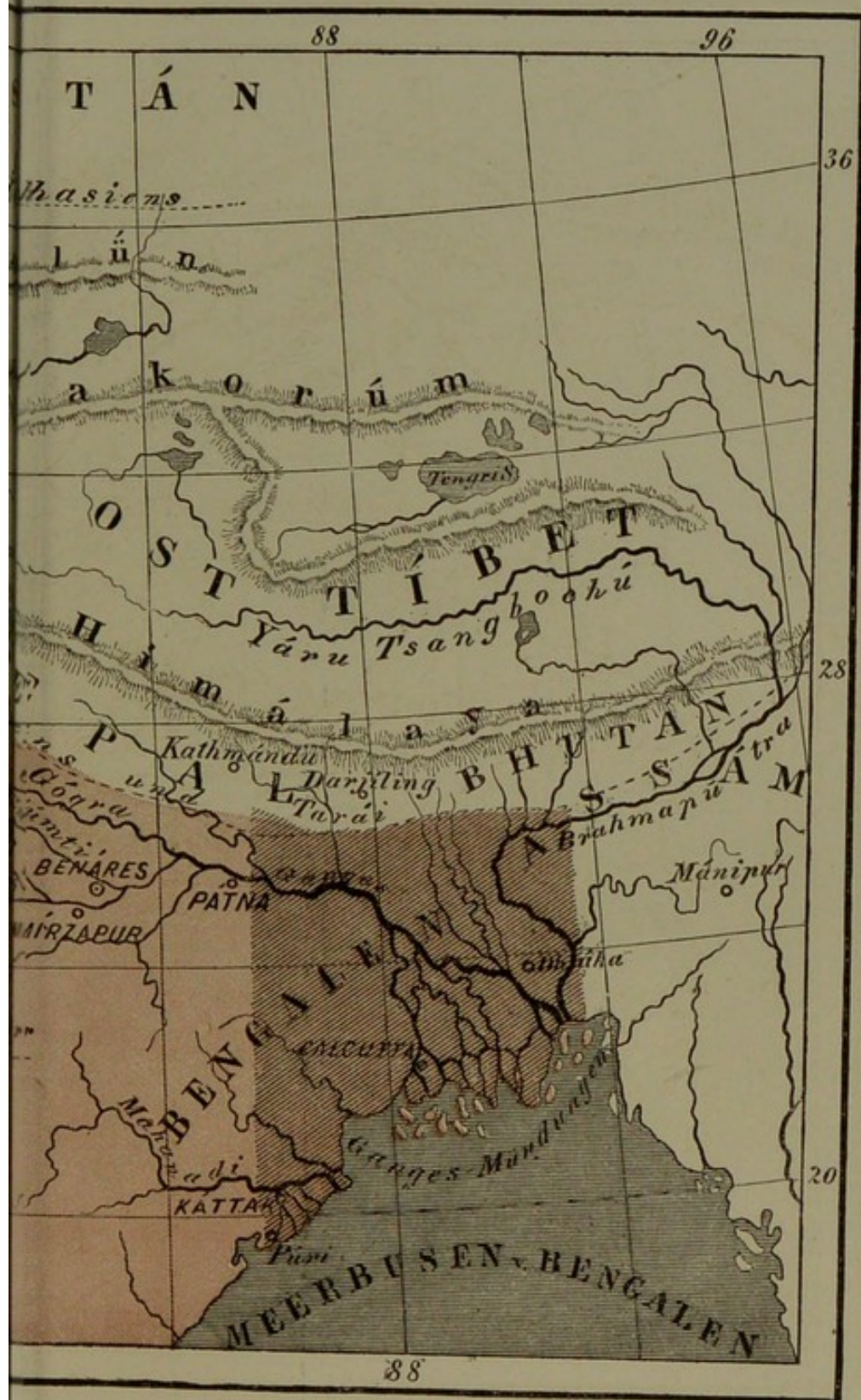

Endemischer Bezirk.



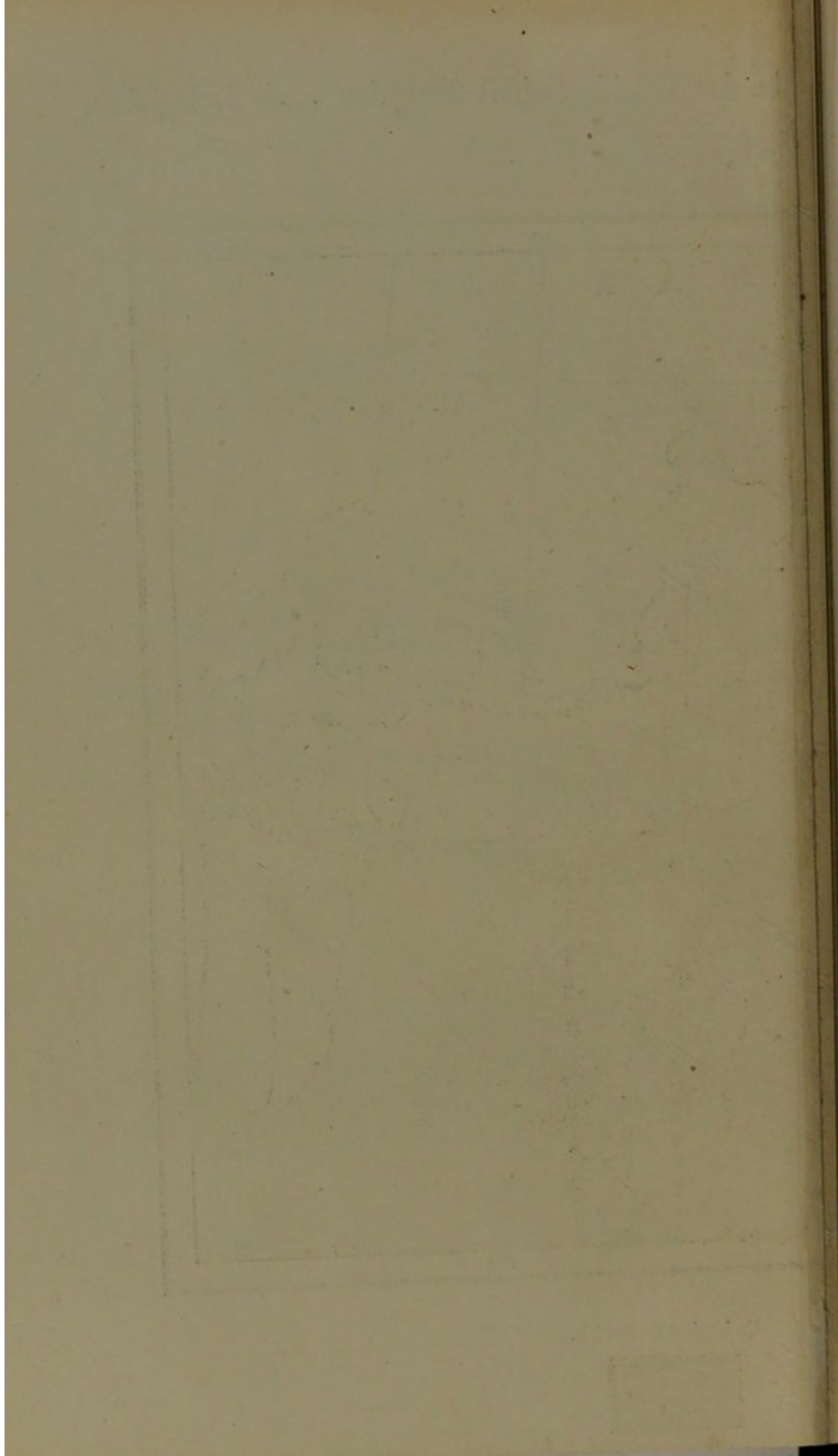

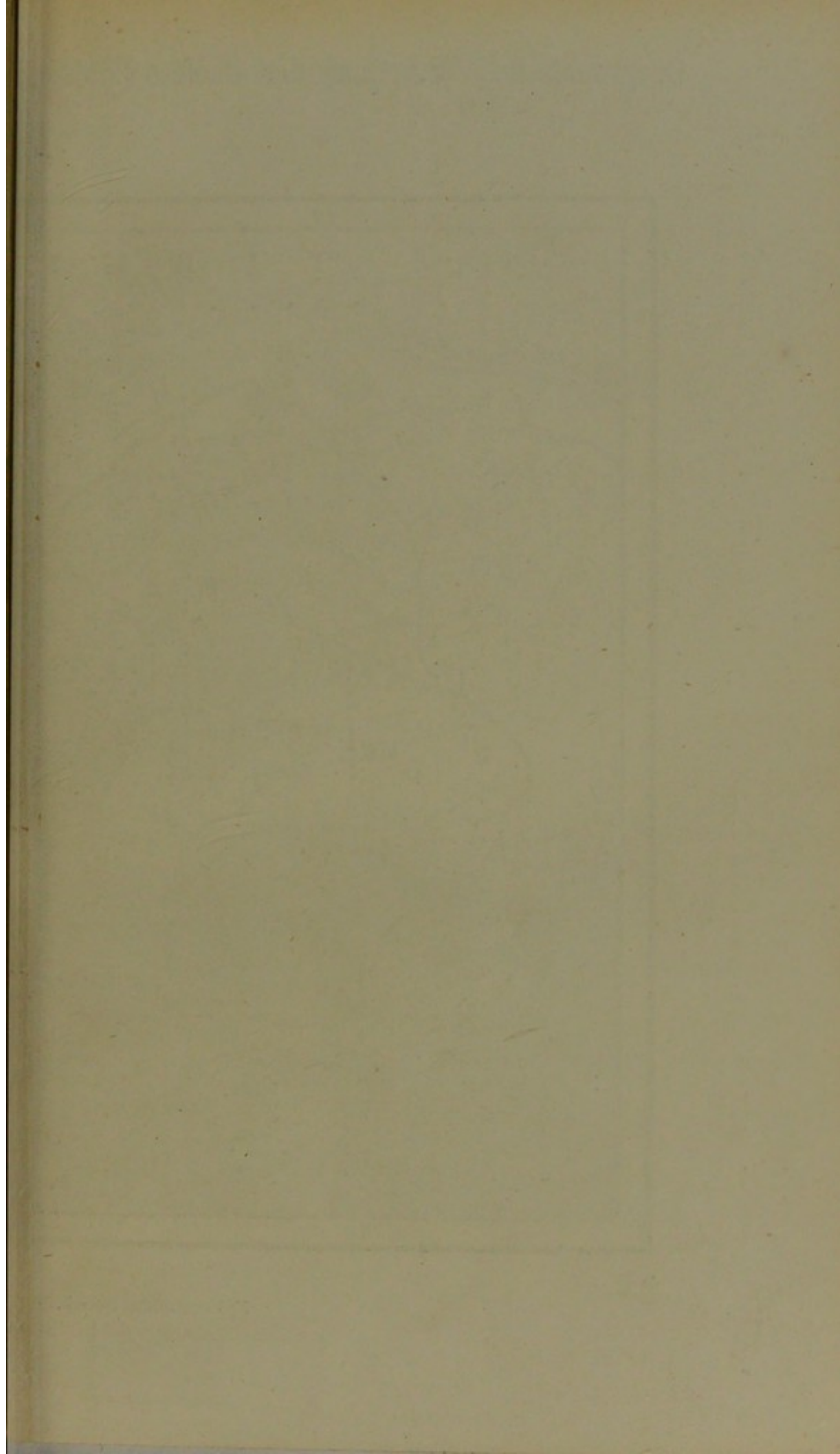



Epidemischer Bezirk.

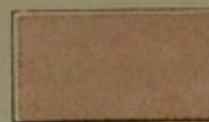

5.

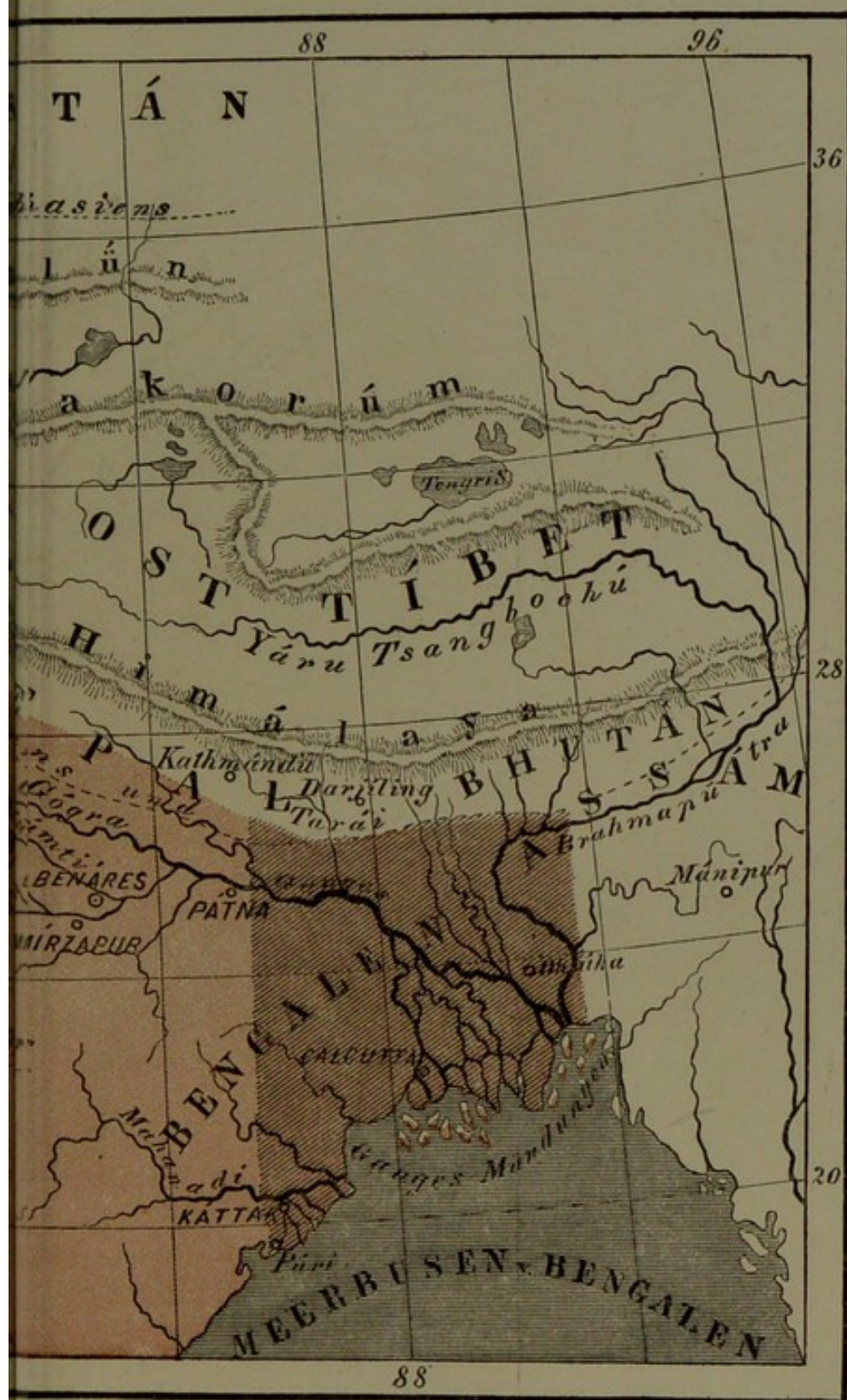

Endemischer Bezirk.



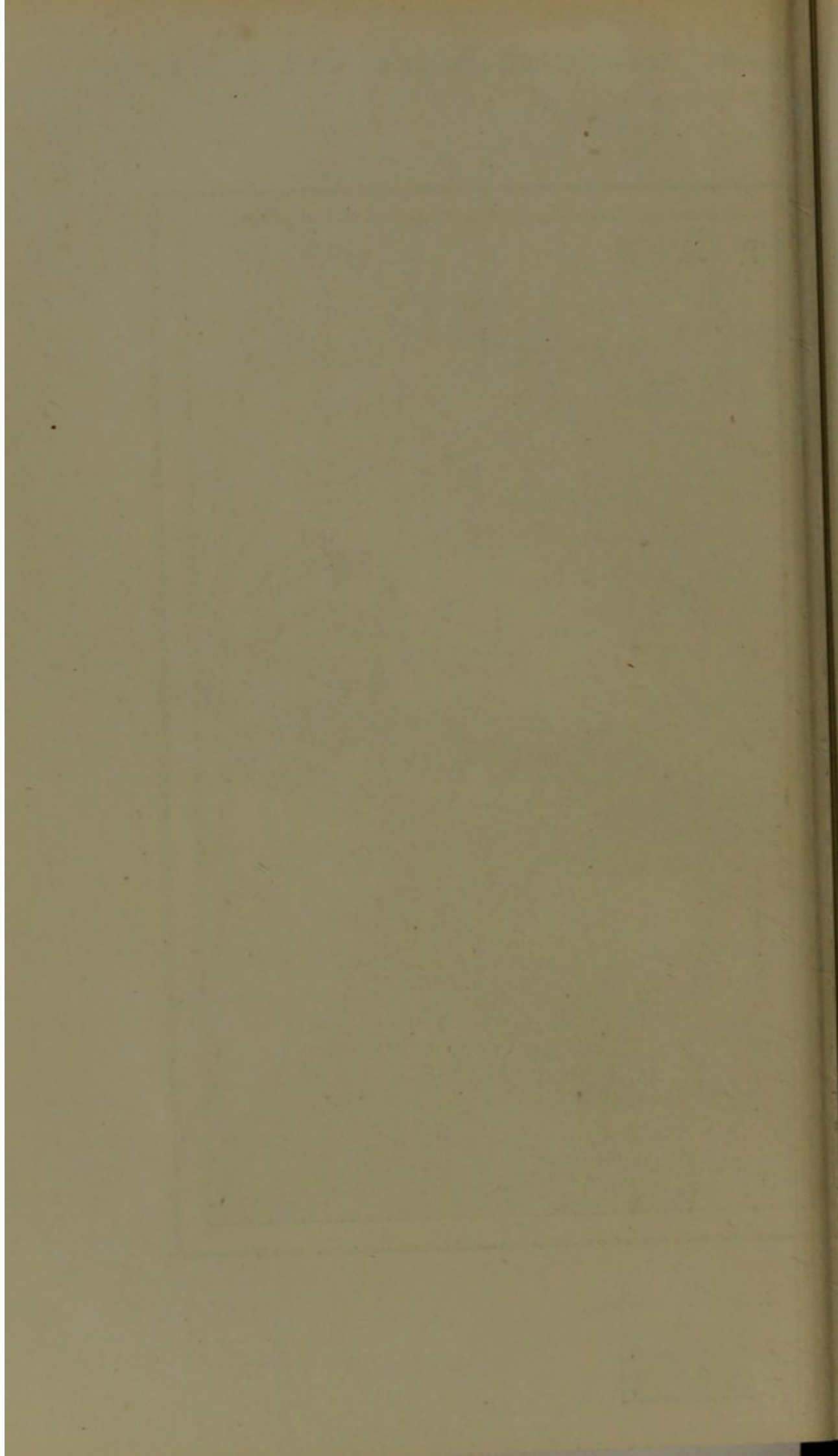

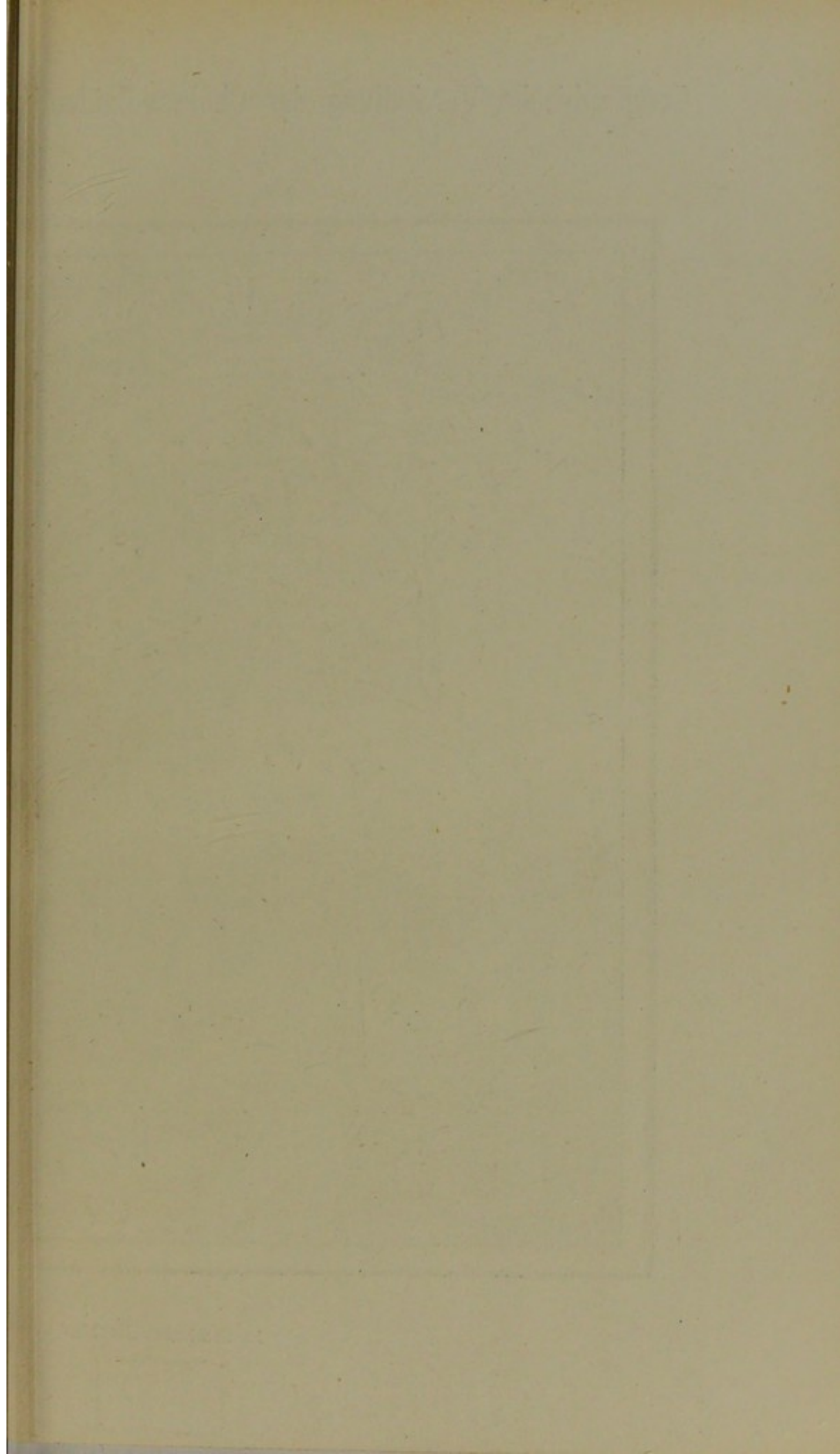



6.

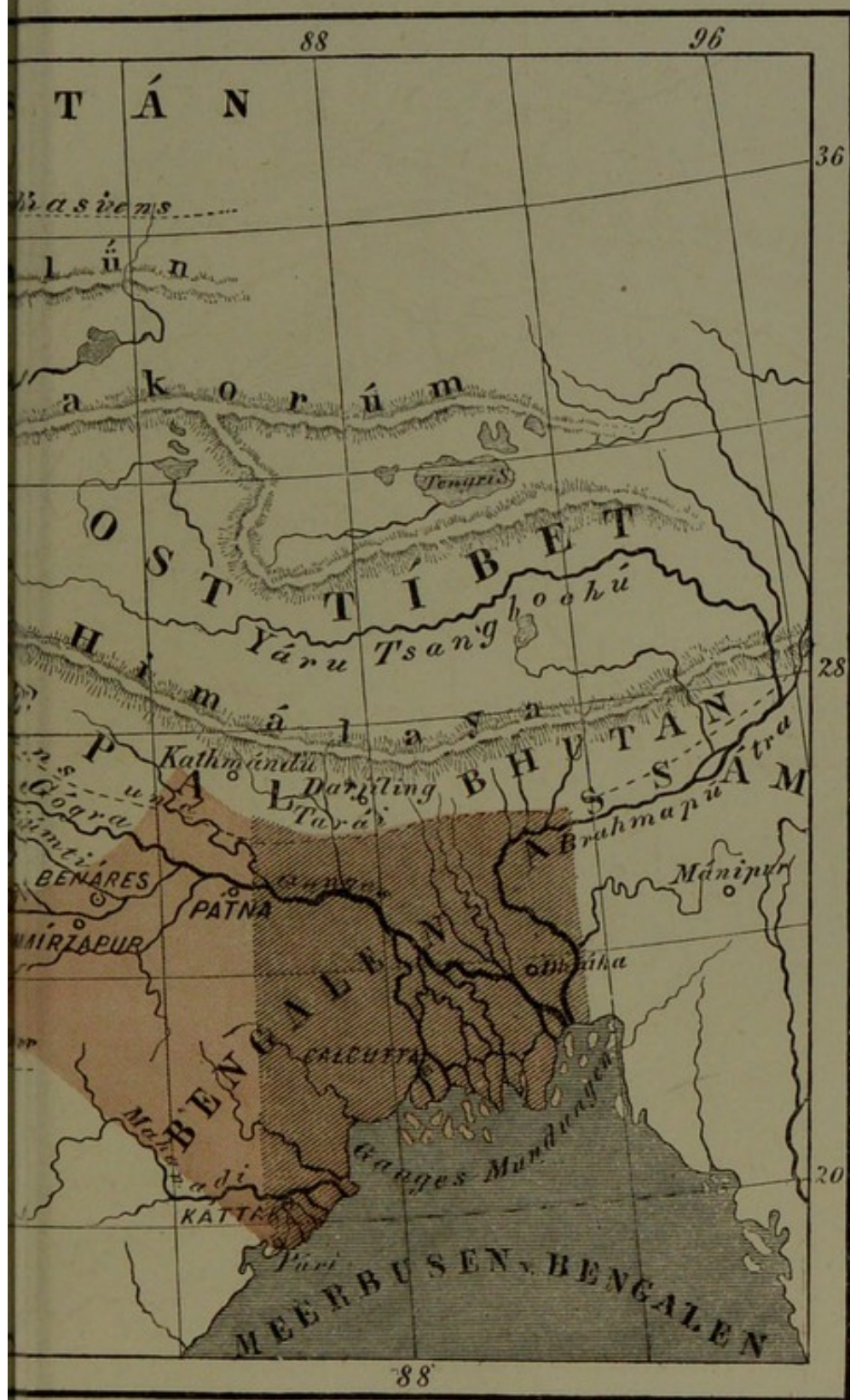

Endemischer Bezirk.



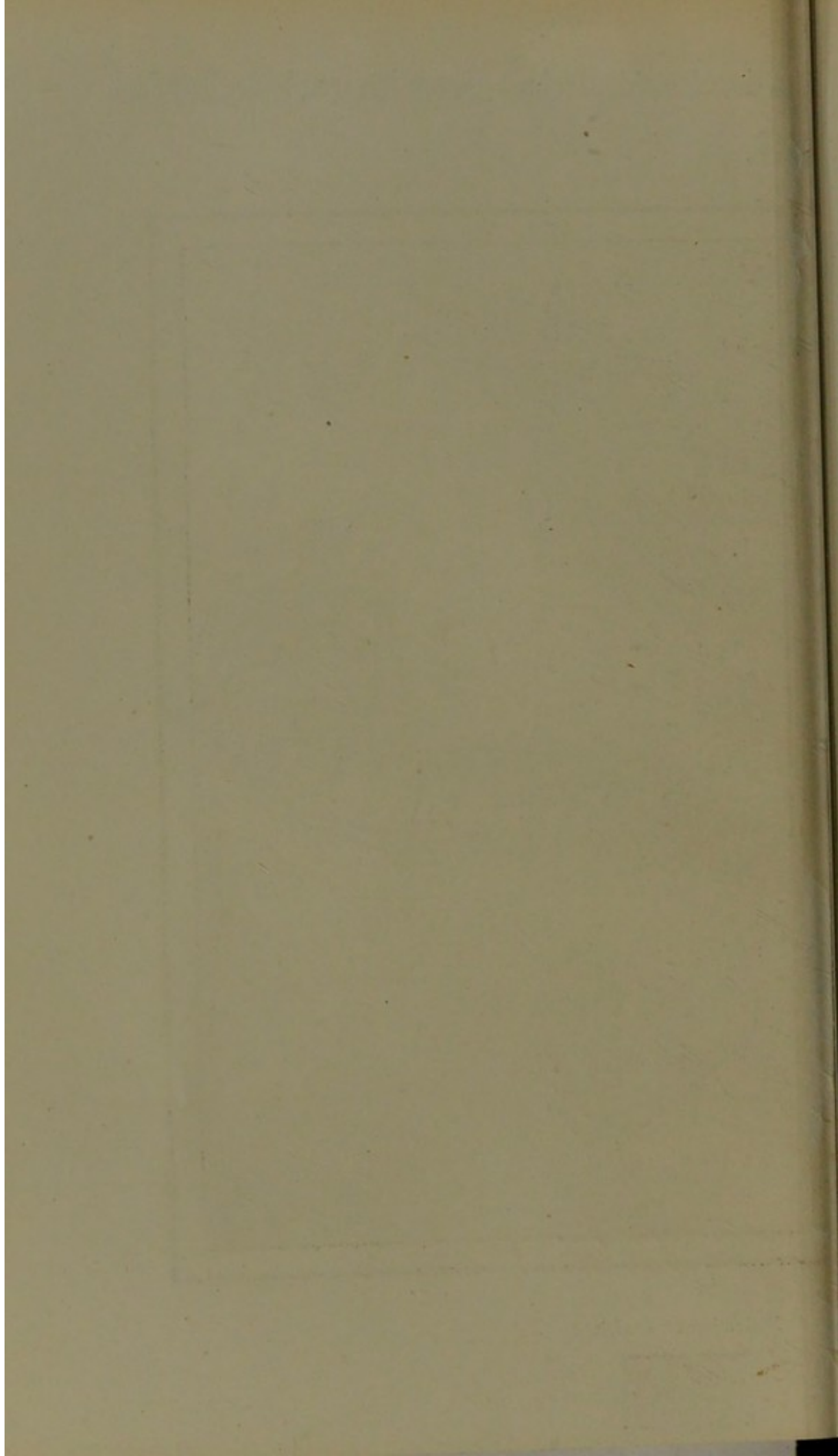

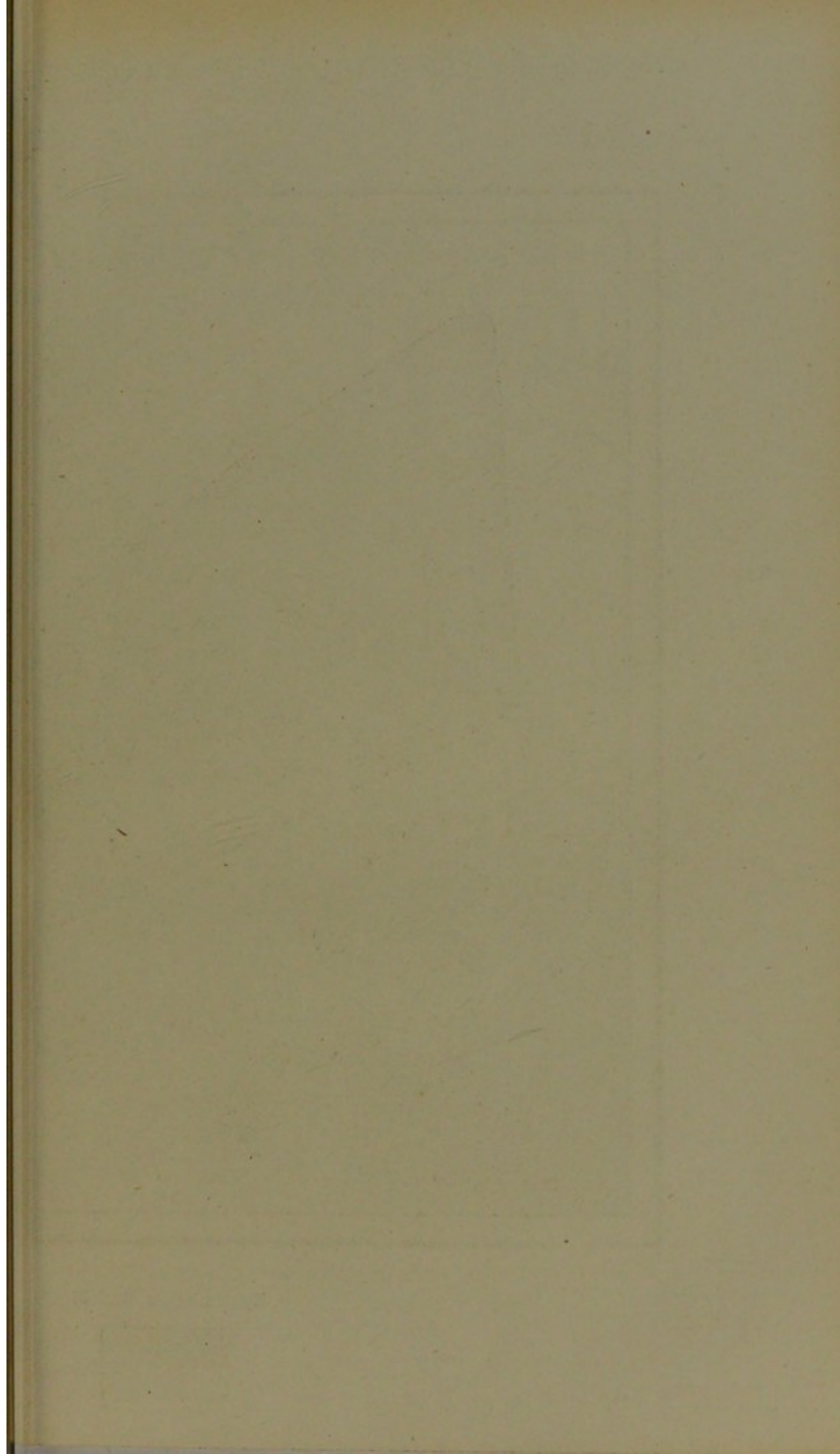



Epidemischer Bezirk.



7.

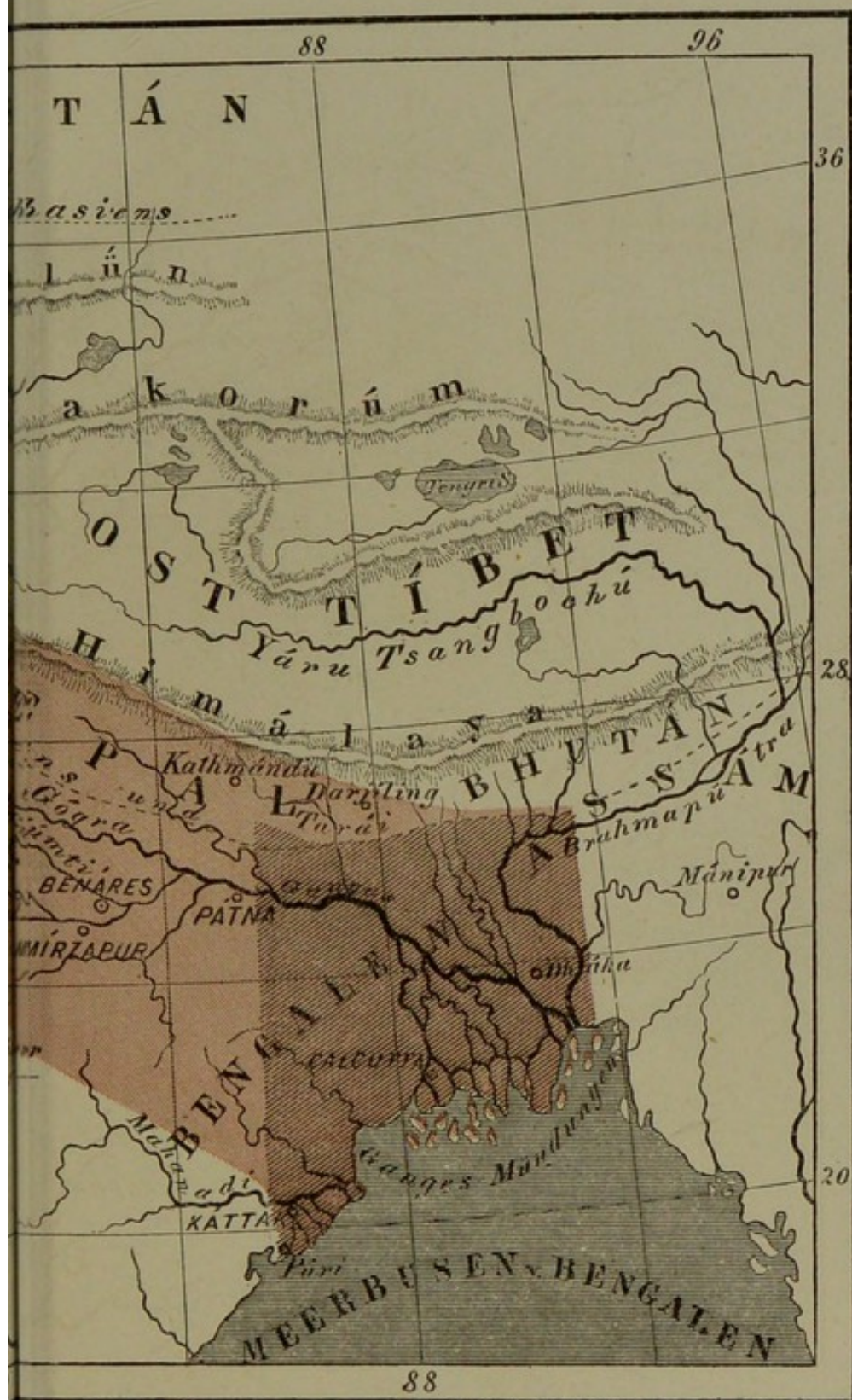

Endemischer Bezirk.



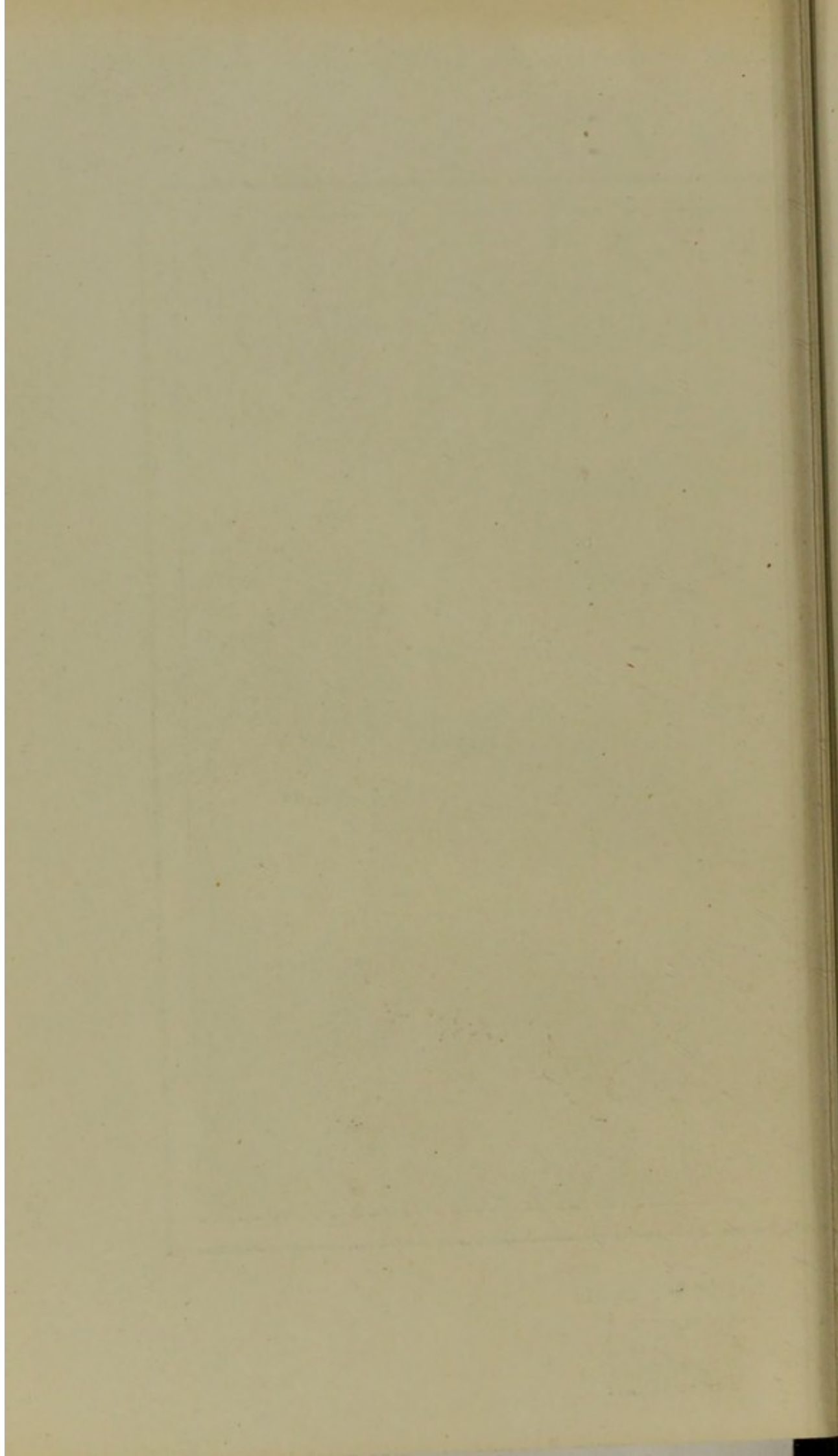

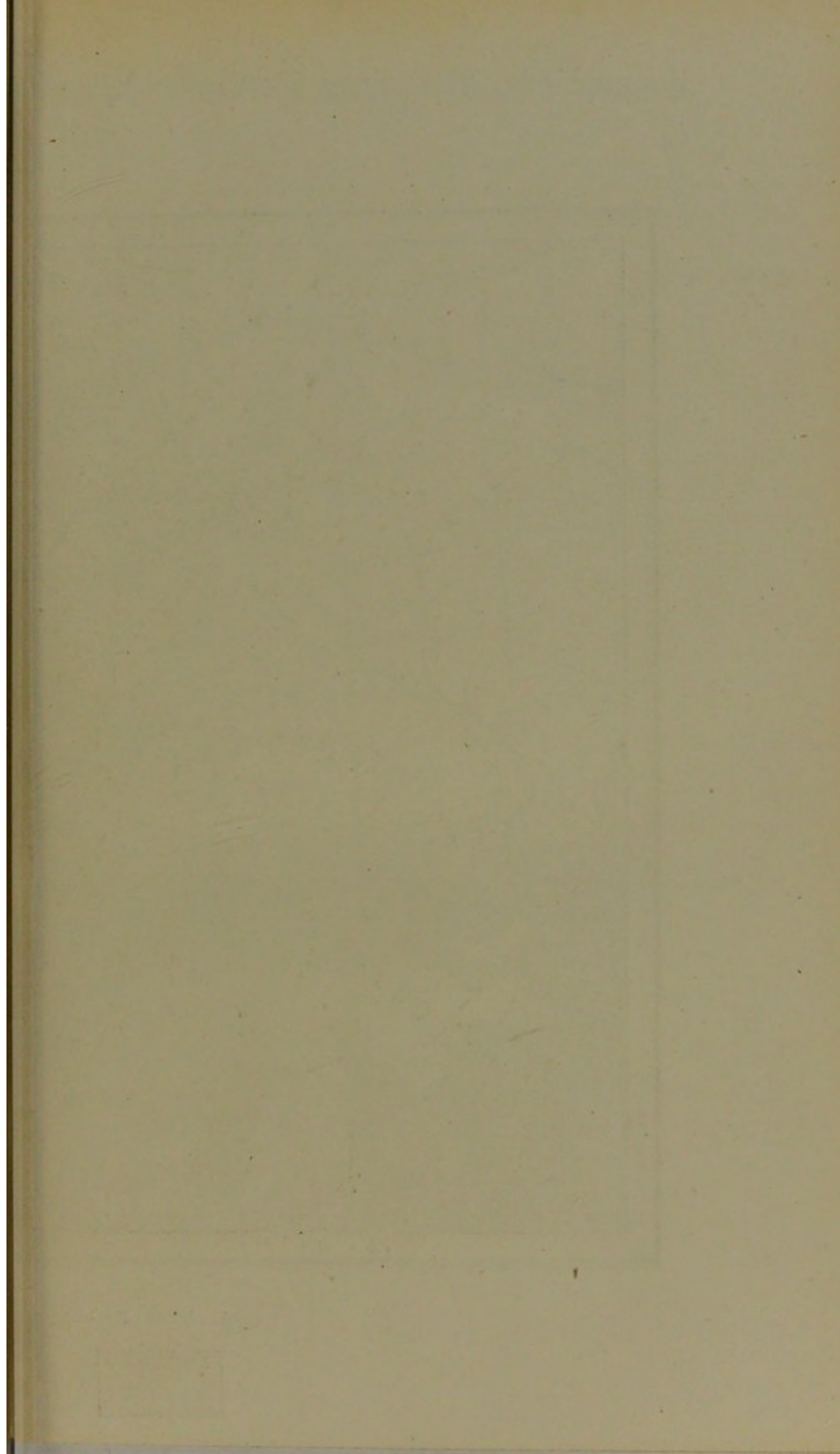

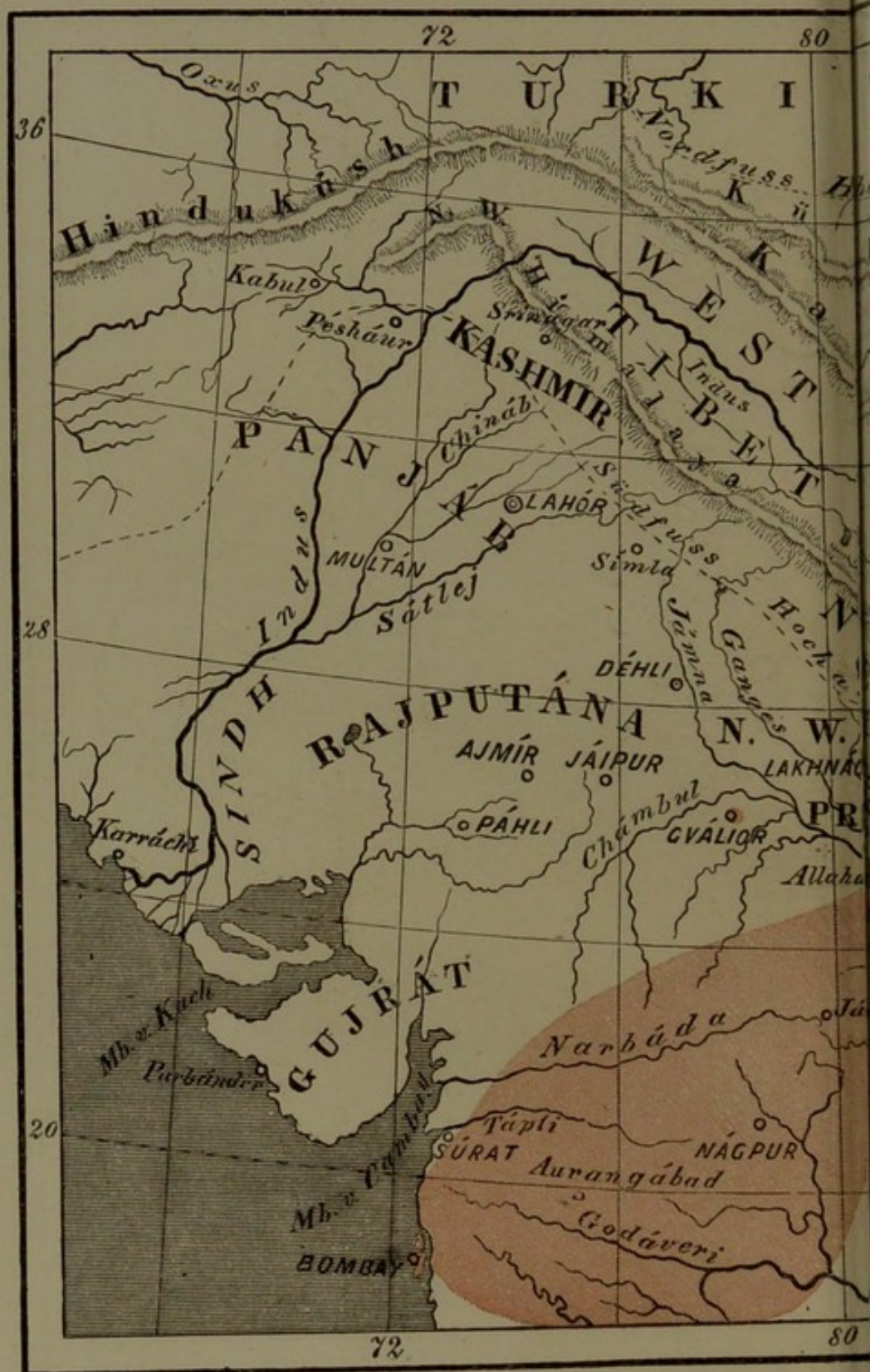

Epidemischer Bezirk.

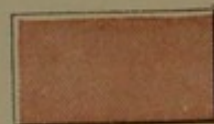

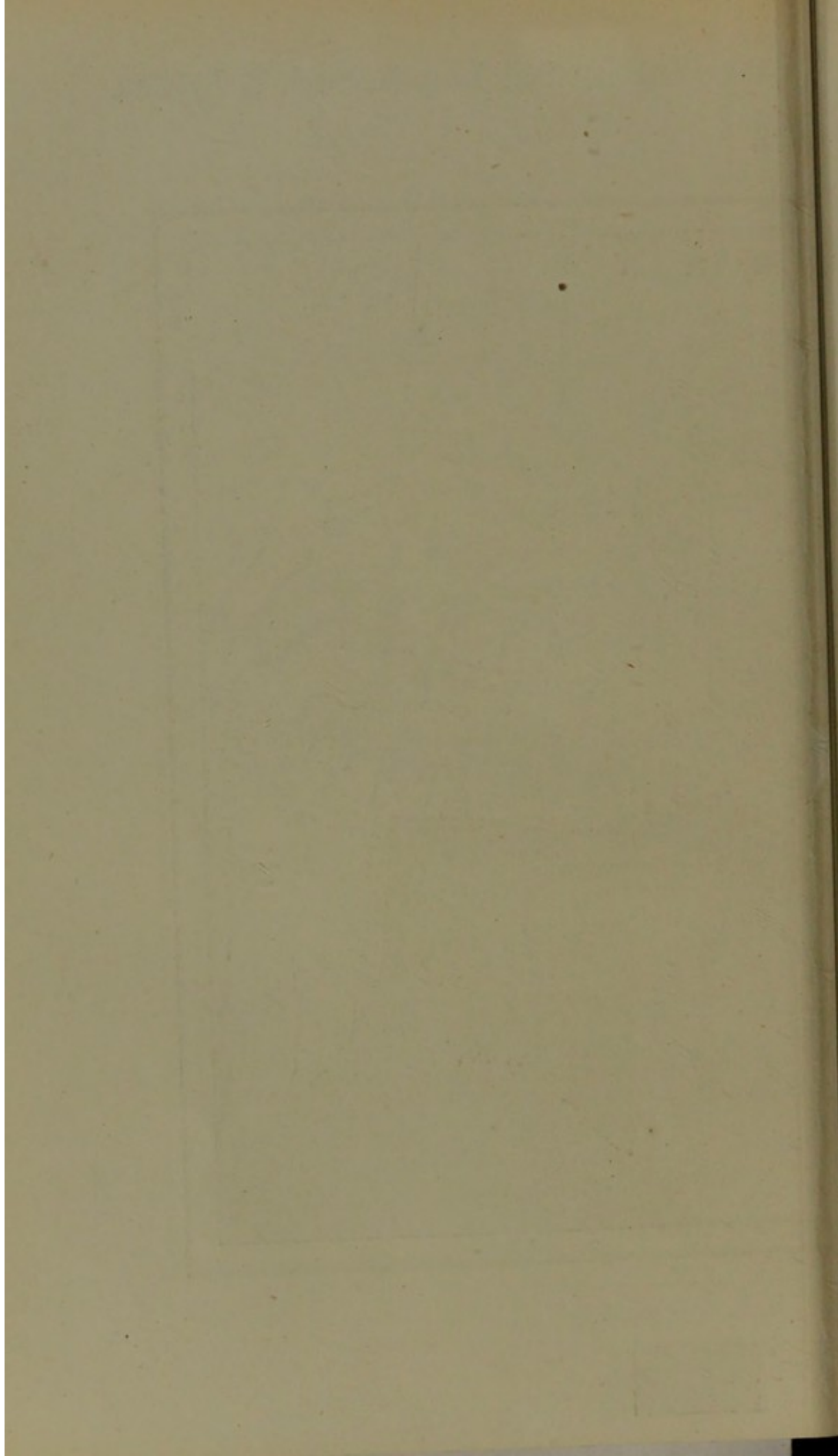

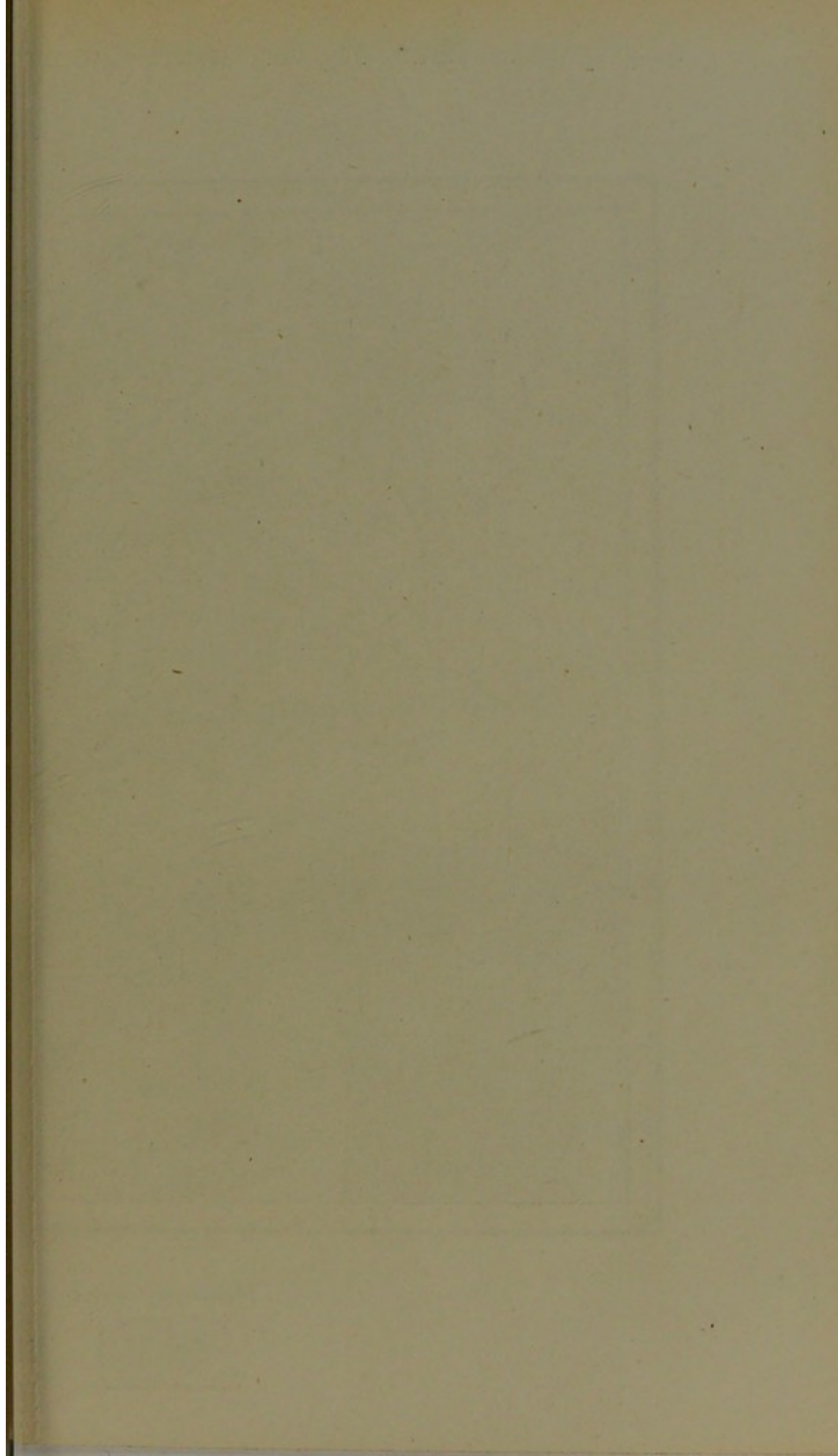



Epidemischer Bezirk.



9.

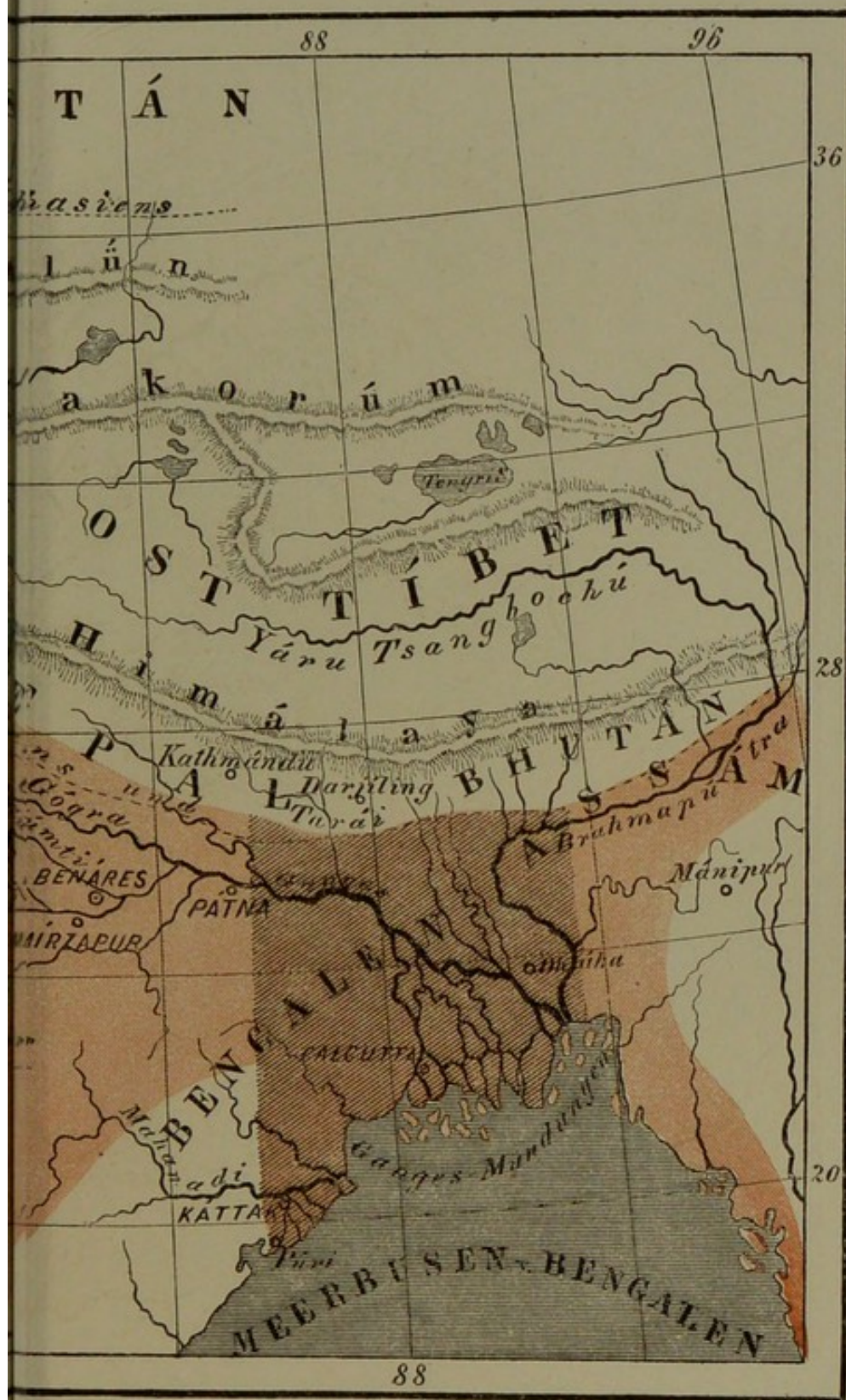

Endemischer Bezirk.



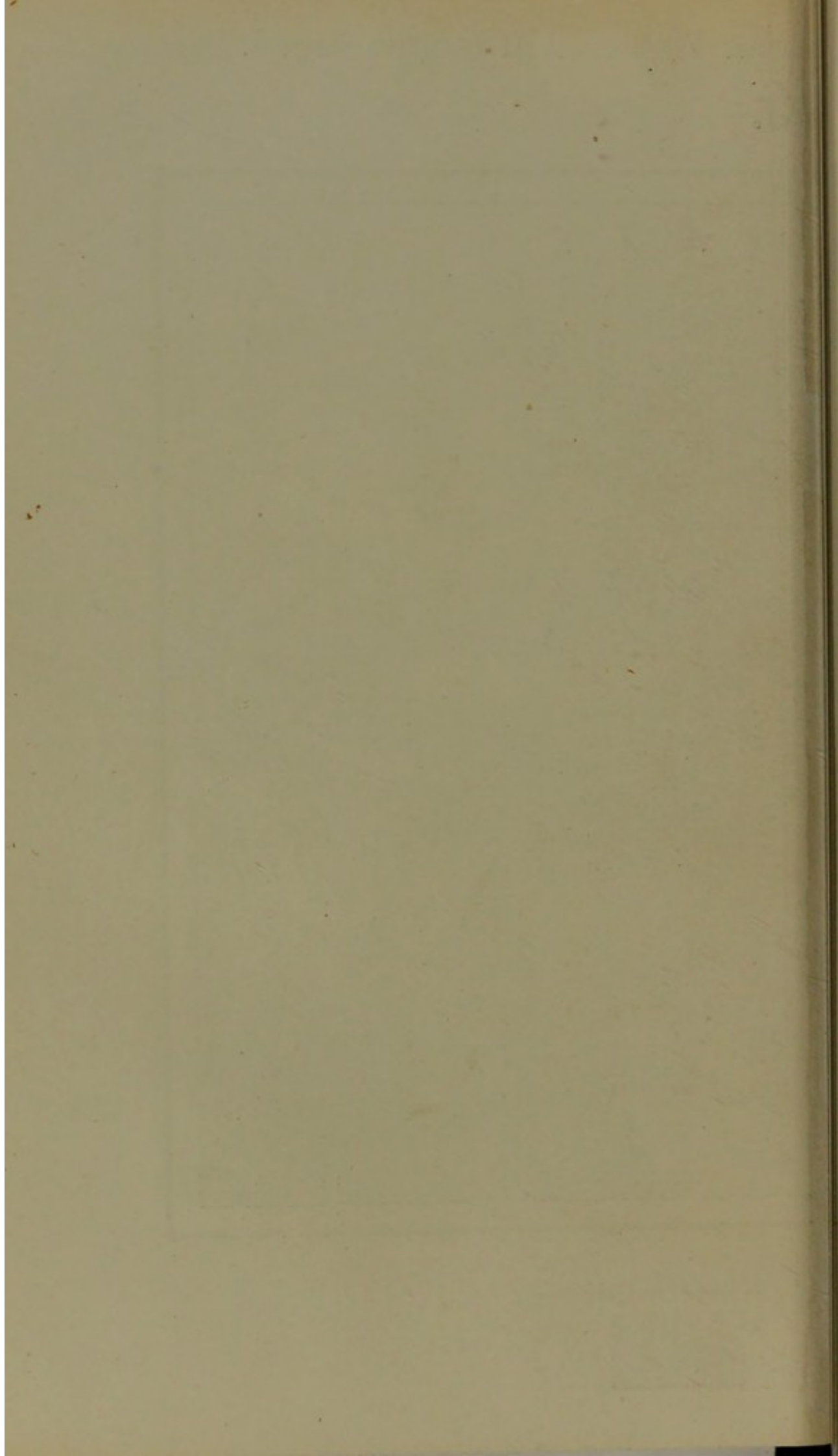



Vorwaltende Bewegung des Südwest-Monsuns
Bengalen nach J.



von Juni bis September in der Präsidentschaft
J. Bryden.

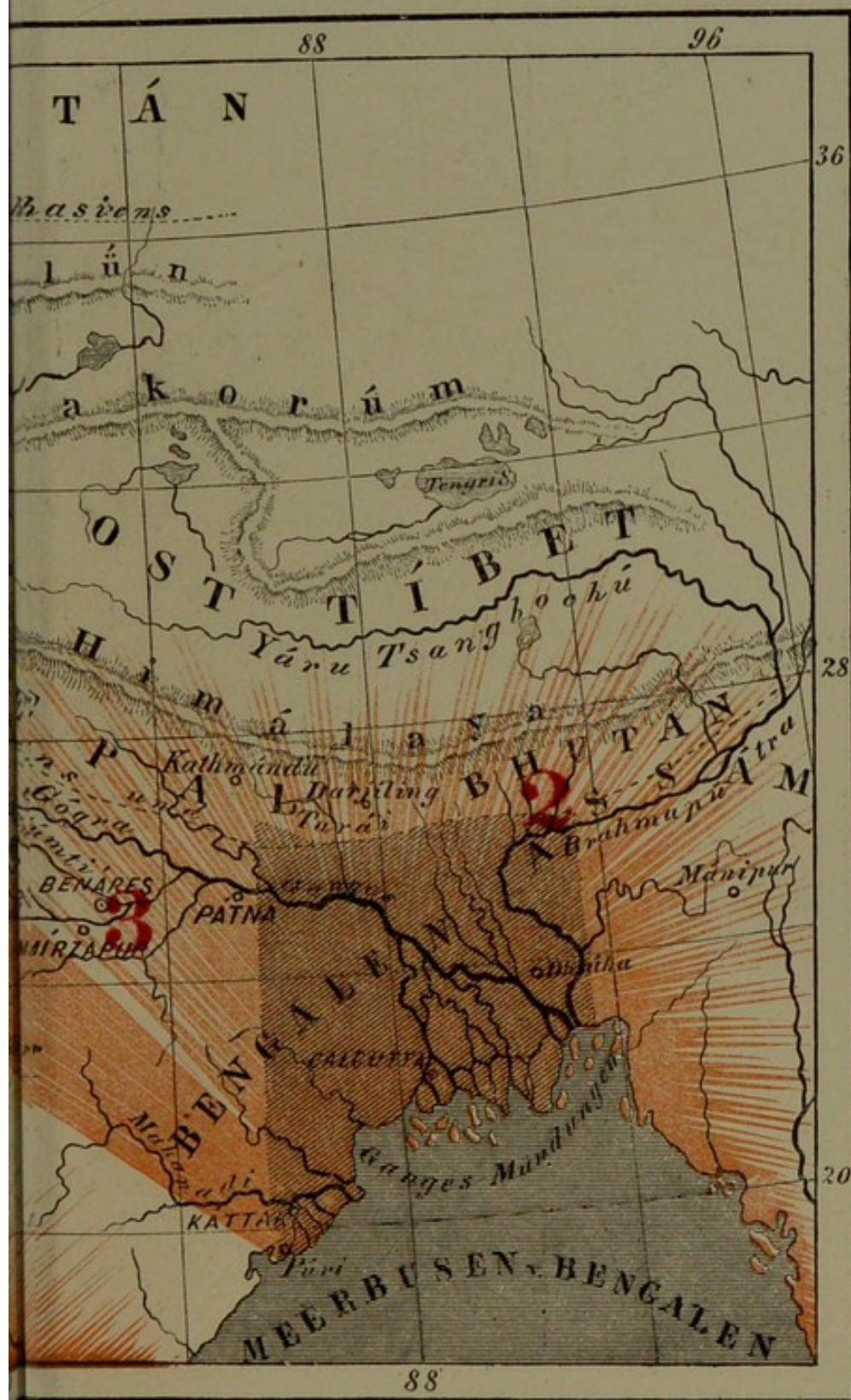

2

2



A new operat
Adams, Willi
Royal College
[349] b2
Nov 03, 2015



TIGHT
GUTTERS.

