

## **King Edward VII memorial extension scheme / The General Infirmary at Leeds.**

### **Contributors**

Leeds General Infirmary.  
University of Leeds. Library

### **Publication/Creation**

Leeds : Leeds General Infirmary, [1911]

### **Persistent URL**

<https://wellcomecollection.org/works/vedgzsbg>

### **Provider**

Leeds University Archive

### **License and attribution**

This material has been provided by This material has been provided by The University of Leeds Library. The original may be consulted at The University of Leeds Library. where the originals may be consulted.

Conditions of use: it is possible this item is protected by copyright and/or related rights. You are free to use this item in any way that is permitted by the copyright and related rights legislation that applies to your use. For other uses you need to obtain permission from the rights-holder(s).



Wellcome Collection  
183 Euston Road  
London NW1 2BE UK  
T +44 (0)20 7611 8722  
E [library@wellcomecollection.org](mailto:library@wellcomecollection.org)  
<https://wellcomecollection.org>

**The  
General Infirmary  
at Leeds.**

---

**KING EDWARD VII.  
MEMORIAL  
EXTENSION SCHEME.**

**CHARLES LUPTON, Treasurer.  
FRED. J. BRAY, General Manager.**







# The General Infirmary at Leeds.

---

## KING EDWARD VII. MEMORIAL FUND.

---

**I**N the year 1911, the citizens of Leeds selected the improvement and extension of the General Infirmary at Leeds as the most suitable object for a public commemoration of the reign of his late Majesty King Edward VII.

This work was much overdue as the claims upon the Institution had long outstripped its resources and the more modern developments of surgery and medicine had created requirements which necessarily had not been foreseen at the time the Infirmary was built.

The problem which had to be faced was a difficult one. The existing Infirmary, though built on an excellent plan, completely filled the site originally reserved for it, as well as an additional piece of land which had been subsequently obtained, whilst several large blocks of supplemental buildings had been erected on the opposite side of the various roads surrounding the original site. Further building on this congested area was much to be deprecated, but it seemed difficult to propose any satisfactory plan for extending the accommodation of the Hospital by creating more buildings which would be separated by public streets from the original Infirmary. So great did the difficulty appear that a gentleman of special experience in Hospital matters advised after a visit to Leeds that the Infirmary should be removed and rebuilt on a new and greatly extended site in one of the suburbs of the city.

This suggestion was however dismissed because

The present buildings are in most respects excellently planned for their purpose and only need some minor alterations to bring them completely up-to-date.

Their situation is healthy and also convenient, being near the centre of the City and within easy reach of the Railway Stations, the Medical School, and the University, and the residences and consulting rooms of the Physicians and Surgeons.

The existing buildings have cost upwards of £225,000, which would practically have all been wasted if the Infirmary had been removed, whilst a similar sum would have had to be spent on building a new Hospital of similar size on a different site, without counting anything for the extensions which are so much needed, or for the cost of the land.





It seemed possible by purchasing Land near to the existing buildings, and by obtaining the co-operation of the City Council, to obtain the site needed for the present extensions and for any further extensions which would be needed for many years to come, and at the same time to effect a great improvement in the City itself.

For these reasons the Infirmary Board limited their suggestions to alterations and additions to the existing Buildings, suggestions which they summarized as follows :

1. Modernising the existing Wards and their Sanitary Arrangements.
2. The erection of four new Operating Theatres.
3. The provision of additional accommodation for Nurses.
4. The erection of two additional Wards for Patients.
5. An addition to the Pathological Department.
6. Additional rooms for the use of the Casualty and Out-patient Departments.
7. The provision of new Boilers and Boiler House.
8. Making certain additional safeguards against fire.

They also asked the Citizens of Leeds to give them an additional sum to enable them to meet the increased annual expenditure which these extensions would involve.

The total sum asked for was £150,000, and towards this £109,000 has been promised, of which £90,000 has already been paid over by the subscribers.

Considerable progress has also been made towards meeting the requirements previously enumerated :

Eight of the thirteen existing large Wards have been modernized, the Ward block which was burned down immediately before the issue of the first appeal having been rebuilt on lines which have greatly improved its accommodation for Patients, and have also provided room for thirty additional beds, as well as rendered the Ward Block fireproof.

Considerable alterations have been effected in the roof of the old building, which it is believed will greatly reduce the risk of fire.

Accommodation for five additional Nurses has been provided.

An addition has been made to the Infirmary Site, which will enable the existing Buildings to be retained for their present purposes, and new Buildings to be erected on a most convenient plan to complete the original Scheme.



Digitized by the Internet Archive  
in 2015

<https://archive.org/details/b21535358>



The first three of these requirements have been comparatively easy to attain as they did not involve the co-operation of any other body than the subscribers to the Infirmary, but the fourth has been surrounded with the gravest difficulties, and has only been rendered possible by the sympathy and assistance of the Leeds City Council.

A glance at the two Plans Nos. 1 and 2 will more fully explain these difficulties.

**Plan 1** shows the Hospital as it will exist when the additions and alterations which are now contemplated are completed, whilst the dotted lines show the spaces which will be left for further Ward extension as required.

The existing Infirmary site measures a little less than six acres, but it will be increased to over 10 acres when the new Land has been added.

It will be observed that the first plan shows that all the Streets or parts of Streets indicated within the red lines on the second plan are included in the new Infirmary grounds.

The new Buildings shown on this plan will include :

1. An entirely new Operating Department with five Theatres.
2. An extension of the Out-patient Department to accommodate the new Department for the treatment of the Nose, Throat, and Ear, an Orthopaedic Department, and new rooms for the Casualty Department.
3. An extension of the Ward accommodation of the Infirmary which will make room for 100 additional beds.
4. An extension of the Pathological Department.
5. An extension of the Nurses' Home, to make room for the additional nurses rendered necessary by the other alterations.
6. A new Boiler House and Laundry.

As has been shown above, all these alterations were contemplated when the original scheme of extension was drawn up, but it is perhaps advisable that they should be shortly referred to again.

**Plan 2** shows the existing Infirmary Buildings with the surrounding streets, whilst the dotted lines running from Calverley Street on the East of the Town Hall up to Fenton Street show the proposed alteration of Streets which is to enable the Infirmary to acquire and utilize as part of its Building site all the land which lies to the West of the New Street and to the North of Portland Street.







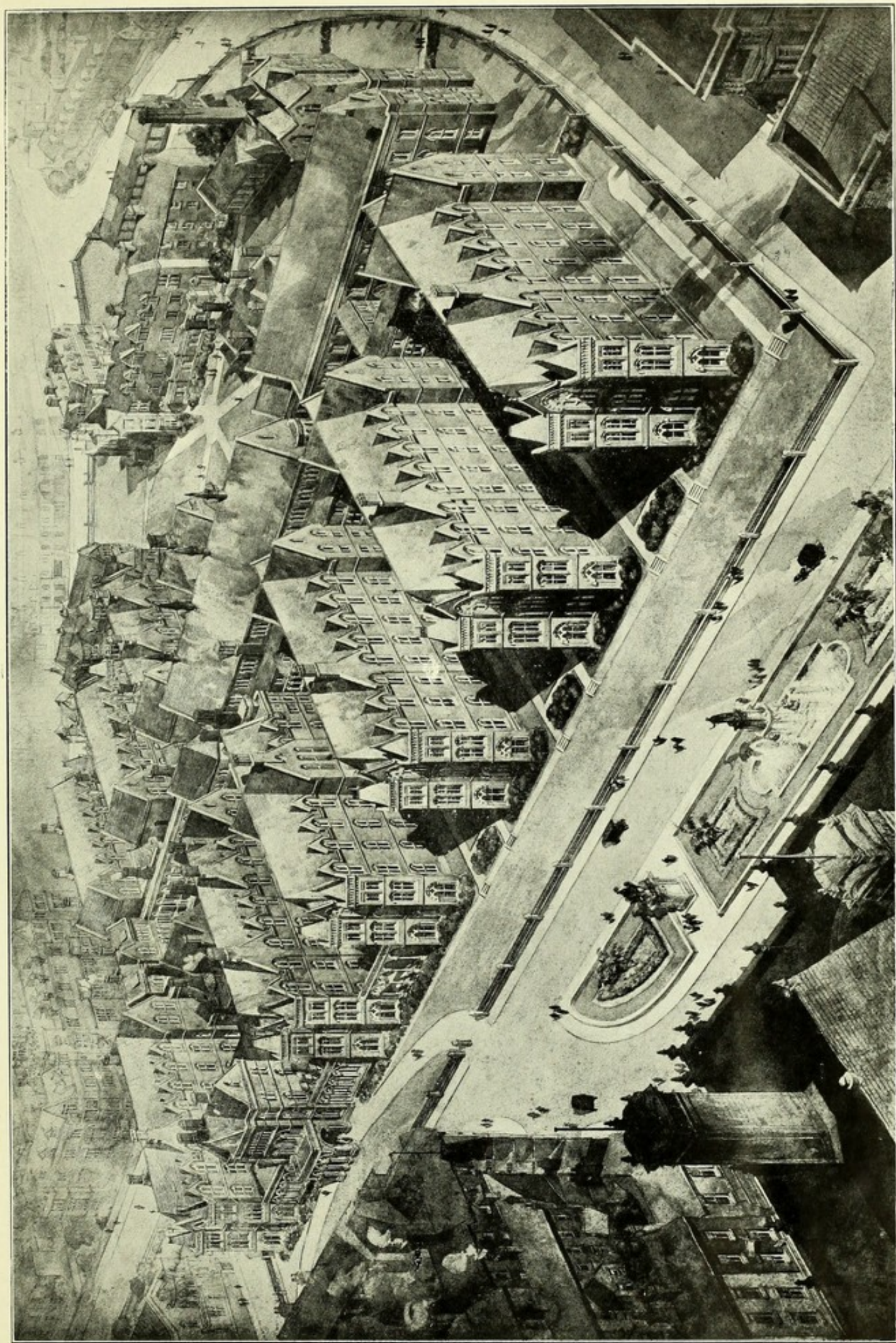

General Infirmary at Leeds when the Contemplated Extensions are Completed





At the time the present Infirmary was built, the population of the City of Leeds was less than half its number to-day, whilst improved railway and other communication, as well as a largely increased population outside the City limits, have enormously increased the number of sufferers who depend upon the services of the Infirmary.

Last year the Infirmary treated over 9,000 In-patients, and those who came in from outside the City were more in number than all the In-patients treated at the Infirmary in 1870.

Even this statement does not give any fair idea of the great increase in work which has really taken place.

In 1870 the number of operations upon In-patients was only 469 (198 of which were Eye operations), whilst in 1913 the total had risen to 4,365, and there were also 3,845 operations upon Out-patients under anaesthesia.

The increase in the importance of the operations has also been very remarkable. Science has made great strides since 1870, and the discoveries of Pasteur and Lister, coupled with the extended use of general and local anaesthesia, have made operations possible which were formerly not dreamed of, with the result that many diseases which were formerly considered incurable, or only treated by operation in the last resort, are now operated on with almost uniform success.

As an example we may mention :

208	Operations on the stomach,
452	„ on the appendix,
40	„ on the kidney,
120	„ on the liver and bile passages,
136	„ for intestinal obstruction,

performed during 1912.

No one of these operations was performed in 1870. In addition to the opening of these and many other new fields of work, the older fields have been enlarged and the older operations are now performed in increased numbers and with better results. In 1870 operations for the cure of hernia (rupture) were performed 9 times; in 1912 these operations were carried out on 530 occasions. The total number of operations on bones and joints in 1870 was 40; in 1912 over 300. Many similar instances could be quoted.

It is worthy of note that the total number of amputations has decreased owing to the great advances made in conservative surgery. Limbs which in 1870 were condemned as useless are now saved. Thus in 1870 there were 64 amputations, whilst in 1912 there were only 59, although the general range of work had increased tenfold.



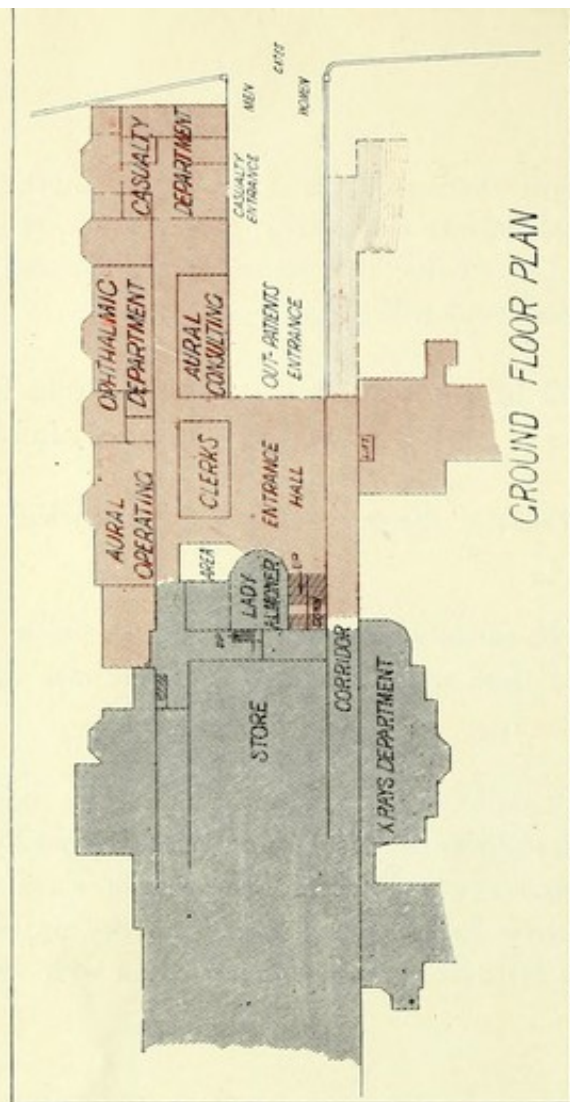

FENTON STREET

BLINDELL STREET

EXTENSION

NURSES HOME

EXTENSION

NURSES HOME



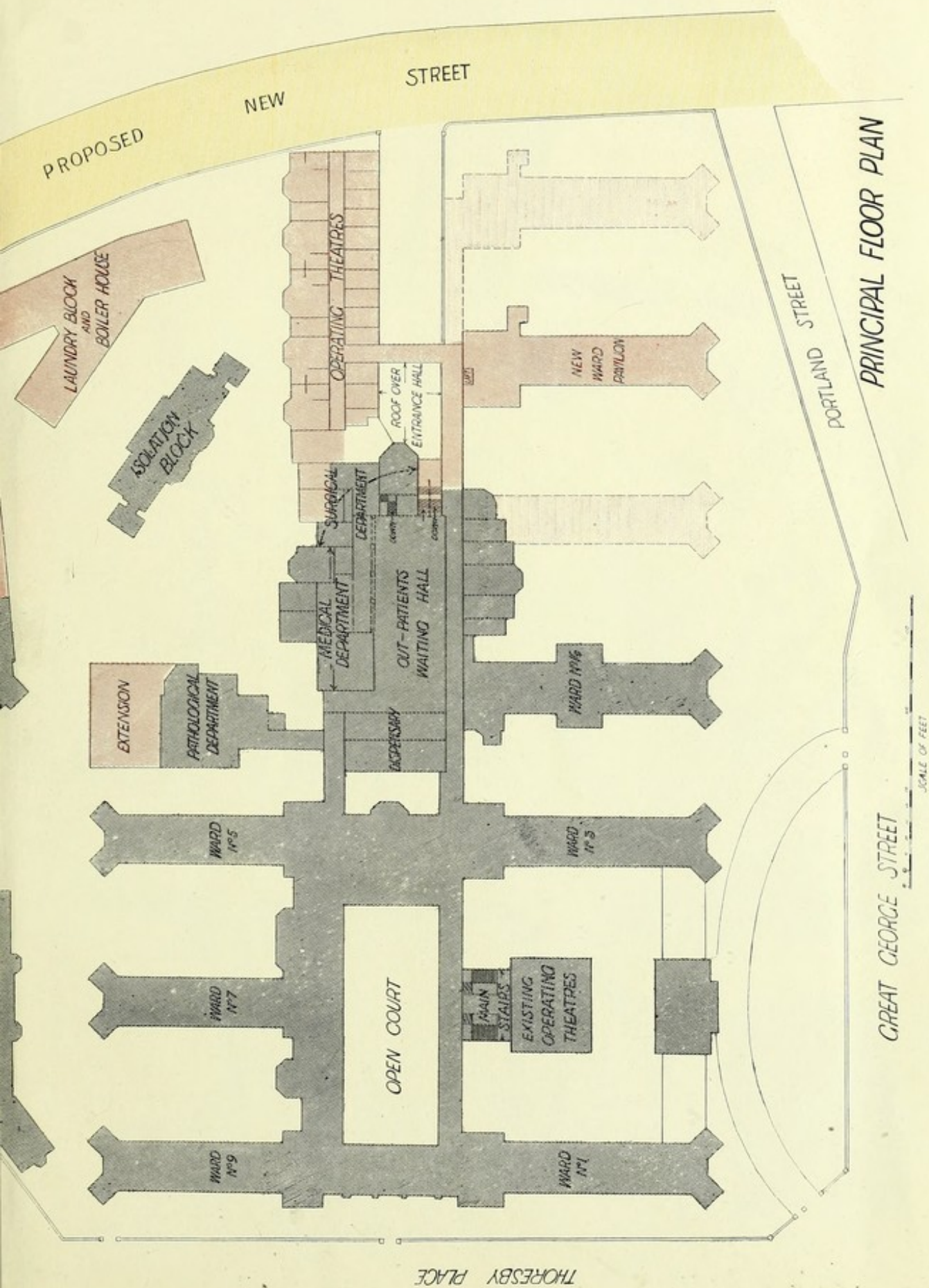

Plan 1





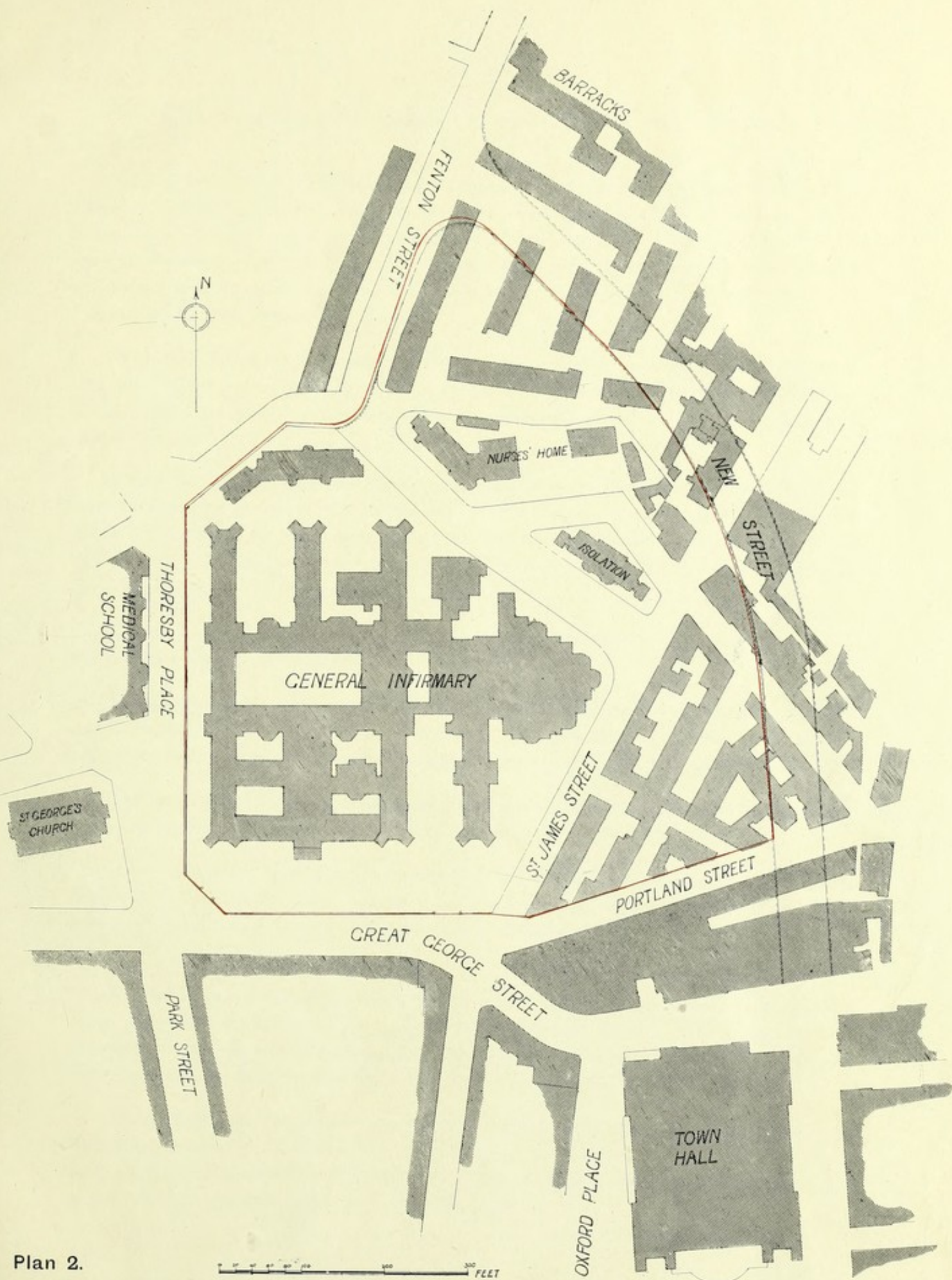





The foregoing statement has indicated the reason for the need for more Operating Theatres.

At present the work of the Infirmary is seriously hampered by the want of Theatres; Patients are often kept waiting for some days after operations have been decided on, which is expensive to the Infirmary and most unpleasant to the Patients. The existing theatres are used so constantly that it is impossible to have them properly cleaned and aired between operations, and, in addition, operations have often to be performed at night, which is inadvisable for both Patients and Officers.

When the Infirmary was built one Theatre was provided; in 1897 this was converted into two. It is now proposed to build a range of five, four of which will be utilized for General and Gynaecological Surgery, whilst the fifth will be utilised for Ophthalmic and Aural Surgery.

It may be observed that the Theatre accommodation at the Leeds Infirmary falls far short of that in other large modern Hospitals. In the Royal Infirmary at Manchester one Theatre is provided for 50 surgical beds. In the London Hospital one Theatre for 100 surgical beds. At the Newcastle Infirmary one Theatre for 59 surgical beds. At Leeds we have one Theatre for 135 surgical beds.

The new additions will, with our present surgical beds, which it is proposed materially to increase, only give us one Theatre for 54 beds.

For economic and efficient working, it is most advisable to have Theatres built near together and staffed by a common body of nurses. The two existing Theatres could not be utilized for such a scheme, they will, however, be retained, and used for emergencies.

The extension of the Out-patient Department in the manner indicated above is rendered necessary by the great advances which have been made in Surgical Methods.

**Out-patient  
Department.**

It has been found impossible for the Ophthalmic and Aural Departments to be adequately dealt with by men treating both classes of cases, and separate departments under specialists have already been established for the treatment of Ophthalmic cases and cases of diseases of the Ear, Throat, and Nose.

No rooms are at present available for the treatment of the latter class of case, and the Aural Surgeons have to share in the use of the Ophthalmic Rooms. The alterations now proposed will include a fully equipped department for Ear, Throat, and Nose cases, and will obviate the tedious delays inseparable from the present system.

The Orthopaedic Department is a new one in Leeds, although it is one which has met with great success in Liverpool and other Cities in England, as well as in France. It is believed that by its establishment the large number of crippled children, so unhappily found in Leeds and its neighbourhood, will be greatly reduced.





The extension of the Ward accommodation needs no recommendation to Leeds people. It is commonly known that the present Wards, designed as they were to serve a much smaller population, are now inadequate, and that a considerable increase is urgently needed. Until this requirement is met, the present overcrowding of the Wards, with its accompanying evils of delays in entry and premature discharges, must necessarily continue.

**New Wards.**

The proposed alterations in the Pathological Department, though not very ambitious in their character, are of extreme importance to the future progress of the Infirmary. The importance of Wards and Operating Rooms cannot be overestimated, but it is difficult for those who have not an intimate knowledge of the internal working of a Hospital, or a knowledge of the general outlook of medical science, to gauge the enormous importance of an up-to-date Pathological and Bacteriological Department.

**Pathological  
Department.**

As Professor Osler said in a recent speech on Hospitals, "You cannot have proper treatment of your patients, you cannot have the cases investigated properly unless you have a good chemical, a good bacteriological, and a good pathological laboratory."

The Infirmary has at present got a valuable department of this type with two highly qualified workers devoting their whole time to the Pathological investigation of cases. It is now proposed to increase the accommodation which is available for this work, and at the same time to provide space for some of the members of the Hon. Staff and others to undertake enquiries of their own in regard to the problems which arise in their work at the Infirmary. This accommodation has been needed for some time, and it is most desirable in the interests of the Infirmary Patients and of the public that it shall be supplied as soon as possible.

There are few things more remarkable in connection with the modern developments of Hospital work than the great importance which is now attributed to perfect Nursing. When the present Infirmary was built in 1868 there were only 20 Nurses attached to the Institution; to-day there are 121. This change has been largely necessitated by the discovery that successful surgical treatment depends on the exclusion of hostile germs from all wounds, and it may be said that at the present day the Nurse has almost as important a part to play in the recovery of the patient as the Surgeon himself.

**Nurses' Home.**

The new Wards will require new Nurses, and the additional accommodation which it is proposed to provide will be sufficient to supply rooms for these Nurses and to leave a few extra rooms for emergencies. The new Building will also form a connecting link with the small house at the end of Sunny Bank Street which is now occupied by 10 Nurses but completely isolated from the other Nurses' Homes. The existing Nurses' Homes are now rather overcrowded.

The last item, the New Boiler House and Laundry, will be a great addition to the comfort and economic working of the Infirmary.

**Boiler House  
and Laundry.**





The existing Boilers will soon have to be renewed, and are located in an inconvenient position in the centre of the Infirmary. This causes annoyance and distress to the Patients. The Laundry is most inconvenient, being made up of a range of rooms in the basement, and the steam and smell produced by it find their way into the Nurses' Dining Room and the passages leading to the Wards. It is most desirable that a new system should be inaugurated, so that the Laundry can be worked on better lines, and that the new Boilers which must be provided in any case shall be put up in a position where they can be isolated from the rest of the Infirmary.

The cost of these extensions and alterations will be very heavy and will involve an expenditure on Buildings of ...	...	£75,000	0	0	<b>Finance.</b>
The cost of acquiring the extra land is ...	...	£54,000	0	0	
The cost of the alterations already made has been ...	...	£12,763	0	0	
		<u>£141,763</u>	<u>0</u>	<u>0</u>	

It is therefore evident that at least £150,000 must be raised by Leeds to ensure the completion of the Buildings, and that an additional sum will be required for the annual upkeep of the Infirmary.

Towards this sum £109,279 was raised by the first appeal, and the following promises have since been received, several of these increased donations being expressly given as a mark of the donor's approval of the excellence of the scheme and of its benefits to the Infirmary.

### Additional Promises towards the King Edward Memorial Extension Scheme.

Anonymous	...	...	...	...	...	...	£2,000
Mr. A. Bilbrough (previous donation £1,000)	...	...	...	...	...	...	£1,000
Henry Briggs, Son, & Co., Ltd. (previous donation £2,500, and promise of £200 annual subscription)	...	...	...	...	...	...	£1,000
Mr. W. H. Kitson (previous donation £2,000)	...	...	...	...	...	...	£1,000
Pope & Pearson, Ltd. (previous donation £1,500)	...	...	...	...	...	...	£1,000
Sir J. W. Ramsden, Bart.	...	...	...	...	...	...	£1,000
Mr. E. A. Brotherton (The Lord Mayor)	...	...	...	...	...	...	£1,000
Mr. A. G. Lupton (previous donation £500)	...	...	...	...	...	...	£500
Mr. and Mrs. Charles Lupton (previous donation £500)	...	...	...	...	...	...	£500
Mr. Joseph Pickersgill (previous donation £500)	...	...	...	...	...	...	£500
Mr. J. W. Close	...	...	...	...	...	...	£500



Mr. John Bland (previous donation £50) ... ..	£500
Mr. Henry Rutson (previous donation £100) ... ..	£400
Mrs. John Gordon ... ..	£250
Mrs. Anne Macbraire (previous donation £600) ... ..	£200
Lord Allendale ... ..	£150
Mr. G. E. Stringer, Kettering ... ..	£105
C. E. Fulford, Limited (previous donation £250) ... ..	£100
Lord Leconfield ... ..	£100
Schunck & Co. ... ..	£100
Mr. Jonathan Peate (previous donation £50) ... ..	£100
Duke of Devonshire ... ..	£100
Mr. F. J. Kitson (previous donation £500) ... ..	£100
Capt. C. S. Greenwood ... ..	£25
Mr. G. G. Stewart Grundy ... ..	£20
Miss E. G. Lupton ... ..	£10
Anonymous (per Miss Innes) ... ..	£5
	<hr/>
	£12,265
Amount promised in response to the first appeal ... ..	£109,279
	<hr/>
Total promised up to the 15th June, 1914 ... ..	£121,544
	<hr/>





# THE CITY OF LEEDS.

## Memorial to His Late Majesty King Edward VII<sup>th</sup>.

### FIRST LIST OF DONATIONS.

	£	s.	d.		£	s.	d.
Mr. Harold Nickols .. .. .	10,000	0	0	The High Sheriff of Yorkshire (Mr. F. J. O. Montagu) .. .. .	500	0	0
The Late Rt. Hon. Lord Airedale ..	5,000	0	0	"In Memoriam" (Mrs. A. S. Macpherson) ..	500	0	0
The Hon. E. F. L. Wood, M.P. ..	5,000	0	0	Mr. F. M. Jowitt .. .. .	500	0	0
Mr. Joseph Watson (with additional £1,000 when £100,000 is raised) ..	5,000	0	0	Alderman Fredk. J. Kitson .. ..	500	0	0
Mr. Walter Cliff .. .. .	5,000	0	0	Mrs. F. W. Kitson .. .. .	500	0	0
Mr. Stephen Cliff .. .. .	5,000	0	0	Miss Kitson .. .. .	500	0	0
Joshua Wilson & Sons (Mr. Sam Wilson, Mr. John Wm. Wilson, and Mr. Gladstone Wilson) ..	5,000	0	0	Leeds Industrial Co-operative Society, Ltd. .. .. .	500	0	0
Beckett & Co. .. .. .	3,000	0	0	Mr. A. G. Lupton .. .. .	500	0	0
Henry Briggs, Son, & Co., Ltd. (with £200 per annum Subscription instead of £50) .. .. .	2,500	0	0	Mr. & Mrs. Charles Lupton .. ..	500	0	0
John Fowler & Co. (Leeds), Ltd. ..	2,500	0	0	Mr. William Middlebrook, M.P., and Mrs. Middlebrook (Lord Mayor and Lady Mayoress) .. ..	500	0	0
Mr. T. G. Mylchreest .. .. .	2,500	0	0	Sir Berkeley & Lady Moynihan ..	500	0	0
Mr. Henry Barran .. .. .	2,000	0	0	Alderman Wm. Penrose-Green ..	500	0	0
Mr. Wm. H. Kitson .. .. .	2,000	0	0	Mr. Joseph Pickersgill .. .. .	500	0	0
Pope & Pearson, Ltd. .. .. .	1,500	0	0	Mr. T. P. Reay .. .. .	500	0	0
Mr. A. Bilbrough .. .. .	1,000	0	0	Mrs. Kate Schunck .. .. .	500	0	0
Mr. Robt. Wm. Bower .. .. .	1,000	0	0	Walter Scott, Ltd., Leeds Steel Works	500	0	0
George Bray & Co., Ltd. .. .. .	1,000	0	0	Joshua Tetley & Son, Ltd. .. ..	500	0	0
Mr. & Mrs. Frank Gott .. .. .	1,000	0	0	W. E. Yates, Ltd. .. .. .	500	0	0
Mr. H. Littlewood .. .. .	1,000	0	0	Mrs. Adolf Bang .. .. .	300	0	0
Mr. John C. Nicholson .. .. .	1,000	0	0	Sir John N. Barran, Bart., M.P. ..	262	10	0
Mr. Joseph Nicholson .. .. .	1,000	0	0	Mr. E. J. Arnold .. .. .	250	0	0
Mr. Marshall Nicholson .. .. .	1,000	0	0	Mr. Alfred Barran .. .. .	250	0	0
Mr. J. W. Oxley .. .. .	1,000	0	0	Clayton, Son, & Co., Ltd. .. ..	250	0	0
Mr. Wm. Paul, Mr. T. W. Paul, and Mr. J. A. Paul .. .. .	1,000	0	0	C. E. Fulford, Ltd. .. .. .	250	0	0
Mr. Charles Watson .. .. .	1,000	0	0	Mr. W. E. Garforth (Castleford) ..	250	0	0
Mr. Edwin Woodhouse, D.L. .. ..	1,000	0	0	Illingworth, Ingham, & Co., Ltd. ..	250	0	0
Joseph Wormald's Executors .. ..	1,000	0	0	Mr. & Mrs. Hugh Lupton .. .. .	250	0	0
London City & Midland Bank, Ltd. ..	900	0	0	Mr. Wm. W. Lupton (Malton) ..	250	0	0
Balance of the Queen Victoria Memorial Fund, per F.W. Lawson, Esq., J.P. (Chairman) .. .. .	727	18	10	J. & H. McLaren .. .. .	250	0	0
Morley Local Fund, per His Worship the Mayor .. .. .	723	16	11	Mr. W. H. Maude (the late) .. ..	250	0	0
Mrs. Anne Macbraire (Berwick-on-Tweed) .. .. .	600	0	0	Mr. George March .. .. .	250	0	0
Lloyds Bank, Ltd. .. .. .	525	0	0	Alderman G. R. Portway .. .. .	250	0	0
Councillor Robert Armitage, M.P. ..	500	0	0	Mr. Robert Turton .. .. .	250	0	0
Mr. R. H. Barran, M.P. .. .. .	500	0	0	Mr. Arthur G. Lupton (2nd Donation)	250	0	0
Mrs. John Barran .. .. .	500	0	0	Pudsey Local Fund, per His Worship the Mayor (Alderman Walter Forrest, J.P.) .. .. .	234	17	10
Mr. H. I. Bowring .. .. .	500	0	0	The National Provincial Bank of England, Ltd. .. .. .	210	0	0
Mr. George Brown .. .. .	500	0	0	Dr. A. G. Barrs .. .. .	200	0	0
Miss Bulmer .. .. .	500	0	0	J. & J. Charlesworth, Ltd. (Wakefield)	200	0	0
Mr. William Harvey .. .. .	500	0	0	Albert Glover & Sons (Morley) ..	200	0	0
Alderman Arthur Hepton .. .. .	500	0	0	Colonel T. W. Harding, D.L. .. ..	200	0	0
Sir Wilfred Hepton (the late) .. ..	500	0	0	Mr. Joseph Hepworth (the late) ..	200	0	0
Hewitt, Haigh, & Wilson, Ltd. ..	500	0	0	The Misses March .. .. .	200	0	0
				Workmen, Foremen, and Officials, Walter Scott, Ltd. (Leeds Steel Works) .. .. .	166	6	6



	£	s.	d.		£	s.	d.
Adolph Hess & Bro., Ltd. .. ..	150	0	0	Silkstone & Haigh Moor Coal Co.,			
Mr. William Rhodes .. ..	150	0	0	Allerton Bywater Colliery ..	100	0	0
Earby Coronation Committee ..	109	13	0	Leeds Municipal Officers .. ..	80	10	6
Bainbridge Bros. (Leeds), Ltd. ..	105	0	0	Mr. Samuel Scott Stanley .. ..	75	0	0
David Dixon & Son, Ltd. .. ..	105	0	0	Birstall King Edward Memorial Fund	66	14	9
Mr. H. S. Helmsley .. ..	105	0	0	Tetley & Sons (Mr. J. F. Tetley and			
Joseph Kaye & Sons, Ltd. .. ..	105	0	0	Mr. Edward Tetley) .. ..	63	0	0
Mr. Victor Lightman (and Furniture				The Postal, Telegraph, and Postmen's			
for a Ward) .. ..	105	0	0	Staffs, G.P.O., Leeds (per J. Haley)	54	1	2
York City & County Banking Co., Ltd.	105	0	0	S. & L. Ash Brothers, Ltd. .. ..	52	10	0
"In Memoriam" E. S. .. ..	105	0	0	A. W. Bain & Sons .. ..	52	10	0
The Hon. Albert E. Kitson (now Lord				Mr. Wm. Brooke .. ..	52	10	0
Airedale) .. ..	100	0	0	S. M. Bryde & Co., Ltd. .. ..	52	10	0
Mr. Fred H. Barr .. ..	100	0	0	Davis Burrow & Sons .. ..	52	10	0
The Dowager Lady Barran .. ..	100	0	0	Colonel C. Coghlan, C.B., D.L. ..	52	10	0
Lieut.-Colonel Benson .. ..	100	0	0	Mr. W. James Cousins .. ..	52	10	0
Guardian S. Binks .. ..	100	0	0	Major M. S. Dawson (Derby) ..	52	10	0
Dr. James Braithwaite .. ..	100	0	0	Day & Yewdall .. ..	52	10	0
Mr. E. Kitson Clark .. ..	100	0	0	Mr. W. S. Hannam .. ..	52	10	0
Mr. John H. Coghlan (Harrogate) ..	100	0	0	Mr. R. B. Hopkins .. ..	52	10	0
Mrs. Alf Cooke .. ..	100	0	0	Mr. M. Hitchin .. ..	52	10	0
Deighton's Patent Flue & Tube Co., Ltd.	100	0	0	Mr. & Mrs. Leopold Paget .. ..	52	10	0
Dr. J. E. Eddison .. ..	100	0	0	Mr. Thomas Smith .. ..	52	10	0
Mr. Douglas Elliot .. ..	100	0	0	Mr. W. S. Sykes .. ..	52	10	0
Mr. Robert J. Foster .. ..	100	0	0	Mr. W. Wardle-Aldam (Doncaster) ..	52	10	0
Mr. Walter Foster .. ..	100	0	0	"Anonymous" .. ..	50	0	0
Mr. G. R. Lane Fox, M.P. .. ..	100	0	0	Appleton, Son, & Snowden .. ..	50	0	0
Jas. Grisdale & Son .. ..	100	0	0	Arthur & Co., Ltd. (of Glasgow & Leeds)	50	0	0
James Hare, Ltd. .. ..	100	0	0	William Baines' Sons, Ltd. .. ..	50	0	0
Arthur Harrison & Co., Ltd. .. ..	100	0	0	Z. Barraclough & Sons .. ..	50	0	0
Paul Hirsch & Josephy, Junr. .. ..	100	0	0	Mr. W. H. Bartholomew .. ..	50	0	0
Mr. R. Benson Jowitt (Tunbridge Wells)	100	0	0	Mr. J. D. Bland .. ..	50	0	0
Mrs. J. D. Kay .. ..	100	0	0	Mrs. R. H. Braithwaite .. ..	50	0	0
Mr. F. C. Kitson .. ..	100	0	0	Mr. J. B. Brooke .. ..	50	0	0
Mr. H. Herbert Kitson .. ..	100	0	0	J. W. Campbell & Co. .. ..	50	0	0
Mr. Sidney D. Kitson .. ..	100	0	0	Dr. C. M. Chadwick (Easingwold) ..	50	0	0
Peter Laycock, Ltd. .. ..	100	0	0	J. & C. Croysdale, Ltd. .. ..	50	0	0
Leeds and District Worsted Dyers and				Mr. John E. Davenport (Oulton) ..	50	0	0
Finishers' Association, Ltd. .. ..	100	0	0	The Revd. G. P. H. and Mrs. Frost			
David Little & Co. .. ..	100	0	0	(West Tanfield) .. ..	50	0	0
Locke & Co. (Newland), Ltd., Normanton	100	0	0	Mr. James Gray (Whitby) .. ..	50	0	0
The Rt. Hon. Lord Masham .. ..	100	0	0	Dr. & Mrs. T. Wardrop Griffith ..	50	0	0
Mr. James Mathers .. ..	100	0	0	Mr. Harry Hirsch .. ..	50	0	0
James Mathers & Sons .. ..	100	0	0	Mr. S. Todd Holroyd .. ..	50	0	0
J. & W. E. Mathers (Horsforth) ..	100	0	0	Holt & Co. .. ..	50	0	0
Mr. James E. Maude .. ..	100	0	0	John Hunt & Sons .. ..	50	0	0
Joseph May & Sons .. ..	100	0	0	J. & F. Ibbitson .. ..	50	0	0
Wm. Nicholson & Son (Leeds), Ltd. ..	100	0	0	William Irwin & Co., Ltd. .. ..	50	0	0
Reynolds & Branson .. ..	100	0	0	Kuypers & Ostler .. ..	50	0	0
Roberts, Mart, & Co. .. ..	100	0	0	Mr. J. G. Lyon (Pontefract) .. ..	50	0	0
Mr. Henry Rutsen (Northallerton) ..	100	0	0	Mr. S. R. Meredith .. ..	50	0	0
A. W. Scarr & Sons, Ltd. .. ..	100	0	0	Morton & Joynt .. ..	50	0	0
Mr. W. Sheepshanks (Arthington) ..	100	0	0	Mrs. Eyres Monsell (London) ..	50	0	0
Mr. F. W. Spruce .. ..	100	0	0	Employees of Micklefield Colliery			
Mr. T. Stockdale (with £2 2s. per ann.				(Underground Workmen) .. ..	50	0	0
Subscription) .. ..	100	0	0	Mr. Jonathan Peate (Guiseley) ..	50	0	0
Mr. Grosvenor Talbot .. ..	100	0	0	James Rhodes & Co. (Clothiers), Ltd.	50	0	0
Mrs. F. M. Taylor .. ..	100	0	0	Mr. & Mrs. Walter Rowley .. ..	50	0	0
Tunstall & Co., Ltd. .. ..	100	0	0	The Misses Ryder .. ..	50	0	0
Dr. & Mrs. H. Secker Walker .. ..	100	0	0	Mr. W. H. Spice .. ..	50	0	0
Mr. & Mrs. A. L. Whitehead .. ..	100	0	0	Stewart & Macdonald, Ltd. .. ..	50	0	0
Mr. J. H. Wicksteed .. ..	100	0	0	Mr. Oliver Swithenbank .. ..	50	0	0
Mr. Darcy Bruce Wilson (Seacroft) ..	100	0	0	Mr. Walter Thompson .. ..	50	0	0
Miss Woodhouse .. ..	100	0	0	Mr. & Mrs. George Turton .. ..	50	0	0
Rev'd. Chas. H. Middleton-Wake, "In				M. Zossenheim & Co. .. ..	50	0	0
memory of my late wife" (The				"Anonymous" .. ..	40	0	0
Manor, Adel) .. ..	100	0	0	Mr. Joshua Bower .. ..	40	0	0
Rev'd. Chas. H. Middleton-Wake, "In				"Two Sisters" .. ..	40	0	0
happy remembrance of my work				Calverley King Edward Memorial Fund	38	19	0
as Chaplain at the Infirmary" ..	100	0	0	Chief Constable, Officers, and Members			
Lt.-Col. J. M. Benson (2nd Donation)	100	0	0	of Leeds City Police .. ..	38	1	9



	£	s.	d.		£	s.	d.
Leeds Teachers' Association (N.U.T.)	37	10	0	Mr. William Sykes	25	0	0
Bond, Barwick, & Peake	35	0	0	Dr. E. F. Trevelyan	25	0	0
Mill Hill Chapel	34	5	3	Mr. G. E. Verity	25	0	0
Dr. & Mrs. J. B. Hellier	31	10	0	Benj. R. Vickers & Sons	25	0	0
Collection at Great Synagogue, Belgrave				Rev. G. N. Ward (Askham Bryan)	25	0	0
Street (2 instalments)	30	14	6	Mr. J. W. Watson	25	0	0
Leeds Parish Church	30	8	8	Yorkshire Hennebique Contracting Co., Ltd.	25	0	0
Boyle & Son	30	0	0	Employees of John Barran & Sons	21	16	9
Mr. & Mrs. G. Constable Hayes	30	0	0	Employees of Messrs. W. E. Yates, Ltd.	21	1	0
Mr. Ernest H. Josephy	30	0	0	Councillor and Mrs. J. E. Bedford	21	0	0
Rt. Hon. The Earl of Mexborough	30	0	0	Sir Nathan and Lady Bodington	21	0	0
Leeds Branch of the Postal Telegraph				Mr. & Mrs. L. R. Braithwaite	21	0	0
Clerks' Association	27	0	0	Dr. Wm. H. Eagland (Harrogate)	21	0	0
H. Brown & Co.	26	5	0	Farr and Lomas-Walker	21	0	0
Major H. W. Calverley	26	5	0	Ford & Warren	21	0	0
Mr. Henry Child	26	5	0	His Honour Judge Greenhow	21	0	0
Mr. F. Crawshaw	26	5	0	Mr. John Harrison	21	0	0
Mr. & Mrs. J. F. Dobson	26	5	0	Hinchliffe, Green, & Co.	21	0	0
Mr. Peter Gilston	26	5	0	Fredk. & C. S. Holliday	21	0	0
Mr. R. Lawford Knaggs	26	5	0	Mr. & Mrs. A. T. Holmes	21	0	0
Mr. John S. Longbottom	26	5	0	Legg & Millard, Ltd.	21	0	0
Mr. Walter Longley	26	5	0	A. Moon & Sons (Guiseley)	21	0	0
Mr. Lewis Moore	26	5	0	The Moorfield Laundry, Ltd.	21	0	0
Mr. William Plews	26	5	0	John Scarth & Sons	21	0	0
Staines & Son, Ltd.	26	5	0	Mr. Snowden Schofield	21	0	0
Dr. & Mrs. Maxwell Telling	26	5	0	Hy. Thorne & Co., Ltd.	21	0	0
Philanthropic Lodge (No. 304)	26	5	0	Mr. Wm. Mercer Wade	21	0	0
George Armitage & Sons, Ltd., Wakefield	25	0	0	Joseph Walker, Ltd.	21	0	0
Armley Common Right Trustees	25	0	0	James Birdsell & Sons	21	0	0
Mrs. E. G. Arnold	25	0	0	Chas. F. Thackray	21	0	0
Miss Arnold	25	0	0	Henry Atkinson & Son, Ltd.	20	0	0
Mrs. Ashton (London)	25	0	0	Blakey's Boot Protectors, Ltd.	20	0	0
Ashworth, Brown, & Co.	25	0	0	Mr. Gerald L. Chorley	20	0	0
Mr. J. C. Atkinson	25	0	0	Mr. J. W. Coulthurst (Brompton)	20	0	0
T. F. Braime & Co., Ltd.	25	0	0	Mr. James Alfred Doyle	20	0	0
R. B. Brown & Sons	25	0	0	Mr. F. Bacon Frank (the late) (Doncaster)	20	0	0
Castleford Co-operative Society	25	0	0	Infirmary Nursing Staff—past and present, per Miss Fisher	20	0	0
Mrs. A. Curren-Briggs	25	0	0	Mr. G. D. Lumb	20	0	0
Defence Lodge of Freemasons	25	0	0	Alderman F. M. Lupton	20	0	0
Denby & Spinks	25	0	0	Mr. Norman D. Lupton	20	0	0
Mr. T. W. Edmondson	25	0	0	Marshall & Snelgrove	20	0	0
Mr. & Mrs. R. G. Emsley	25	0	0	Mr. Gilbert Middleton	20	0	0
Mr. & Mrs. Ernest H. Foster	25	0	0	"C. X. R."	20	0	0
Mr. Leonard Gaunt	25	0	0	Mr. & Mrs. R. A. Shepherd	20	0	0
Mr. Arthur Gilliat	25	0	0	Mr. Jas. C. Sykes	20	0	0
Mr. Wm. Green	25	0	0	Mr. John Town	20	0	0
Mr. Wm. Hepton	25	0	0	Mr. & Mrs. H. Wade (Farsley)	20	0	0
Mr. & Mrs. James Holgate	25	0	0	Mr. Fred. A. White	20	0	0
Mr. T. E. Holroyd	25	0	0	A Friend, per C. Lupton	20	0	0
Mrs. Jane Ingham	25	0	0	Employees of Fairbairn, Lawson, Coombe, Barber, Ltd.	19	12	9
Mr. & Mrs. W. Geoffrey Jackson (Boston Spa)	25	0	0	Employees of Bainbridge Bros. (Leeds), Ltd.	17	15	0
Mr. Edward Jeffreys (Burley-in-Wharfedale)	25	0	0	Employees of Leeds Corporation			
Mr. Henry Jenkinson	25	0	0	Cleansing Department	17	4	6
Mrs. Hannah Johnson (Farsley)	25	0	0	Employees of Clayton, Son, & Co.	16	12	4
Mrs. Hawthorn Kitson	25	0	0	Beaumont & Smith (Pudsey)	15	15	0
Mrs. & Mrs. Percival T. Leigh	25	0	0	Mr. John Farrar (Oulton)	15	15	0
Sir Charles B. Lowther, Bart.	25	0	0	Potternewton Recreation Club	15	7	6
Mrs. John Lupton	25	0	0	Employees of George Bray & Co., Ltd.	15	1	9½
Mr. Edgar Lupton	25	0	0	Mr. W. S. Barker (Barker & Hinchliffe)	15	0	0
Marsh, Jones, & Cribb, Ltd.	25	0	0	Mrs. Margaret Batt (In Memoriam, Tom Batt)	15	0	0
Methley's Contribution	25	0	0	Monteith, Hamilton, & Monteith, Ltd.	15	0	0
Mrs. Arthur Middleton	25	0	0	Employees of J. Watson & Sons, Leeds	15	0	0
Mr. R. Noel Middleton	25	0	0	The County Comedy Co. (2nd Donation)	15	0	0
Miers Bros.	25	0	0	Works and Staff of Geo. Mann & Co., Ltd.	14	10	0
Peacock & Son, Ltd.	25	0	0	South Parade Church	13	1	3
Petty & Sons, Ltd.	25	0	0				
Mr. J. R. Pickering	25	0	0				
Mr. & Mrs. Arthur S. Sykes (Morley)	25	0	0				



	£	s.	d.
Leeds Grammar School Boys ..	12	0	0
Yeadon Hospital Committee ..	11	11	0
Leeds Municipal Officers' Guild (Surplus of Charity Concert) ..	11	9	3
Employees of W. L. Ingle, Ltd. (Churwell)	11	5	1
Employees of Hathorn, Davy, & Co.	10	18	2
Employees of H. Briggs, Son, & Co., Whitwood ..	10	14	2
Employees of Kirby Banks Screw Co., Ltd. ..	10	10	0
Mr. & Mrs. Fred. J. Bray ..	10	10	0
Mr. A. D. Brighouse ..	10	10	0
Carter & Dodd ..	10	10	0
Alderman Joseph Clarke ..	10	10	0
Mr. H. M. Coggill ..	10	10	0
The County Comedy Co. (1st Instalment)	10	10	0
Mr. & Mrs. B. Hutton Croft (Borough-bridge) ..	10	10	0
Mrs. A. M. Cumpston ..	10	10	0
Mr. W. H. Davies ..	10	10	0
Mr. F. Eley ..	10	10	0
Excelsior (1,042) Masonic Lodge ..	10	10	0
Mr. Fred Gelder ..	10	10	0
Mr. John A. Greene ..	10	10	0
Jonathan Hattersley & Son, Ltd. ..	10	10	0
L. Hirst & Son ..	10	10	0
The Holly Park Mill Co. (Calverley) ..	10	10	0
Mr. & Mrs. Frank Horsell ..	10	10	0
Frank Horsell & Co., Ltd. ..	10	10	0
Mr. Richard Humble ..	10	10	0
Mr. George Ikin ..	10	10	0
Fredk. Jackson & Co. ..	10	10	0
Mr. Richard Jackson ..	10	10	0
Leech & Sinkinson, Ltd. ..	10	10	0
Lee & Whitfield ..	10	10	0
Leeds Friendly Societies' Medical Association ..	10	10	0
Mr. W. Arthur Lupton ..	10	10	0
Mr. J. C. Malcolm ..	10	10	0
Manchester Unity of the Independent Order of Oddfellows (Leeds District)	10	10	0
Mr. Christopher Marwood (Whitby) (2 Donations) ..	10	10	0
Pearce & Sons, Ltd. ..	10	10	0
Mr. J. S. R. Phillips ..	10	10	0
Charles Henry Pickles, Ltd. ..	10	10	0
Mr. William Pitts (Ilkley) ..	10	10	0
Procter Bros. ..	10	10	0
Rawdon Industrial Co-operative Soc., Ltd. ..	10	10	0
Ross & Co. ..	10	10	0
John Wales Smith & Son, Ltd. ..	10	10	0
Mrs. Kathleen Starkey (Harrogate) ..	10	10	0
Colonel J. W. Stead ..	10	10	0
Mr. J. Hodgson Vevers ..	10	10	0
W. A. Wharram, Ltd. ..	10	10	0
Mrs. Margaret White ..	10	10	0
John Whitehead & Son ..	10	10	0
Mr. Sam F. Whitham ..	10	10	0
Wilkinson & Warburton ..	10	10	0
Mrs. West ..	10	10	0
Mr. James Wilson ..	10	10	0
Mr. Richard Wilson ..	10	10	0
Mr. Isaac J. Dewhirst ..	10	10	0
A. F. Wailes-Fairbairn ..	10	10	0
J. J. Mosley ..	10	10	0
Grand Order of Israel Friendly Society	10	10	0
Ancient Order of Foresters (Leeds Branch) ..	10	0	0
Mr. A. P. Baines ..	10	0	0
Miss C. E. Baines (Tonbridge Wells) ..	10	0	0

	£	s.	d.
Mr. G. E. Ball and Miss M. Ball ..	10	0	0
Mr. H. J. Hope Barton (Pontefract) ..	10	0	0
The Hon. Helen Beckett (Eridge) ..	10	0	0
Mr. R. H. Bowman ..	10	0	0
Mr. Wm. Braithwaite (Horsforth) ..	10	0	0
Mr. Ernest E. Briggs (London) ..	10	0	0
Mr. Walter Buckton (London) ..	10	0	0
The Vicar of Leeds and Mrs. Bickersteth	10	0	0
Alderman J. W. Blackburn (Batley) ..	10	0	0
Mr. A. F. Buxton ..	10	0	0
Mr. & Mrs. C. F. Clark ..	10	0	0
Mr. M. Edwards ..	10	0	0
Mr. & Mrs. D. R. Glover ..	10	0	0
W.M. and Brethren of Goderich Masonic Lodge ..	10	0	0
Mr. William Green ..	10	0	0
Guiseley Hospital Committee ..	10	0	0
Employees of John Hainsworth & Sons (Farsley) ..	10	0	0
The Revd. Chas. Hargrove ..	10	0	0
Miss K. Hargrove ..	10	0	0
Mrs. John Hinchliffe ..	10	0	0
Mr. J. A. Hine ..	10	0	0
Mrs. Ada E. Holroyd ..	10	0	0
Miss Grace Holroyd ..	10	0	0
Miss Helen Holroyd ..	10	0	0
Horbury Industrial Co-operative Soc., Ltd. ..	10	0	0
Mr. & Mrs. W. A. Ibbitson ..	10	0	0
Miss Kate H. Jackson ..	10	0	0
Mr. & Mrs. S. A. P. Kitcat ..	10	0	0
"J. L." ..	10	0	0
Miss Lambert ..	10	0	0
Mr. Arthur Lambert ..	10	0	0
Mr. William Lambert ..	10	0	0
Leeds Boys' Modern School ..	10	0	0
Mr. Francis A. Lupton ..	10	0	0
Mrs. W. W. Lupton (Malton) ..	10	0	0
Miss F. E. Maude ..	10	0	0
Alderman E. C. Midgley ..	10	0	0
Misses E. and M. Naylor ..	10	0	0
Alderman R. Pickersgill ..	10	0	0
Pudsey Albion Mill Co., Ltd. ..	10	0	0
J. Richardson & Co. ..	10	0	0
Mrs. Sarah Ann Rinder ..	10	0	0
Mr. H. Saville (Methley) ..	10	0	0
St. Matthew's Church, Chapel-Allerton (2nd Donation) ..	10	0	0
Mr. C. H. Tetley ..	10	0	0
Mr. H. Scurrah Wainwright ..	10	0	0
Mr. C. T. Whitmell ..	10	0	0
Revd. J. R. Wynne-Edwards ..	10	0	0
Yeadon Hospital Committee ..	10	0	0
Revd. St. M. Delnis ..	10	0	0
Employees of Edwin Woodhouse and Co., Ltd. (Farsley) ..	9	19	2
Employees of S. Kirk & Sons, Ltd. ..	9	2	6
Workmen of Garforth No. 2 Branch Trench Colliery, residing at Kippax and Garforth ..	8	14	6
Employees of James Rhodes & Co. (Clothiers), Ltd. ..	8	13	6
Employees of Reuben Gaunt & Sons, Ltd. (Farsley) ..	£	s.	d.
Springfield Mills ..	4	1	7
Broom Mills ..	4	7	10
Leather & Veale ..	8	9	5
St. Michael's Church, Headingley ..	8	8	0
Employees of Blakey's Boot Protectors, Ltd. ..	8	7	8
	8	5	11



	£	s.	d.		£	s.	d.
Employees of Greenwood & Batley..	8	5	1	S. H. Cliff & Co. ....	5	5	0
Employees of Micklefield Collieries and Quarry (Officials and Surfacemen)	8	5	0	Cookridge Nurseries Co. ....	5	5	0
St. Clement's Church ..	8	4	11	"C. W. L." (with £1 ls. per annum Subscription) ..	5	5	0
Employees of the Leeds City Tramways	7	17	6	The Revd. W. A. and Mrs. Davies ..	5	5	0
Underground Workers at the Isabella and Sister Pits (Garforth Colliery)	7	10	10	Mr. & Mrs. E. Hauxwell Dodgson ..	5	5	0
Employees of Henry Atkinson & Sons, Ltd. ....	7	10	7	Dr. & Mrs. S. F. Dufton ..	5	5	0
St. Ann's Cathedral ..	7	7	7	Farnley Co-operative Society, Ltd. ..	5	5	0
Leeds City Lamplighters ..	7	7	6	Mr. James H. Ford ..	5	5	0
Employees of John Roberts & Co., Ltd.	7	7	0	The Forgrove Machinery Co., Ltd. ..	5	5	0
Employees of Arthur & Co., Ltd. ..	7	6	5	Gard & Co. ....	5	5	0
Employees of J. & H. McLaren ..	7	4	9	Mr. A. W. Glover ..	5	5	0
Employees of Leeds Industrial Co- operative Soc. (Butchering Dept.)	7	0	0	Goodall & Suddick, Ltd. ....	5	5	0
Employees of Great Northern Railway (Divisional Superintendent's Office)	6	16	9	Dr. R. H. Hall ..	5	5	0
Employees of Joshua Wilson & Sons, Ltd. ....	6	15	8	The Harehills Liberal Club ..	5	5	0
Leeds Jewish Institute (2 Donations)	6	13	6	Mr. M. Harvey ..	5	5	0
Employees of Wm. Nicholson & Sons (Leeds), Ltd. ....	6	13	3	Headingley Rugby Union Football Club	5	5	0
Leeds Wesleyan Mission ..	6	13	3	Hollis & Webb ..	5	5	0
Employees of Mellish, Richardson, & Co.	6	12	9	Mr. J. P. Hubbersty ..	5	5	0
Employees of Stewart & Macdonald ..	6	10	0	Miss Margaret Hudson ..	5	5	0
United Methodist Church, Woodhouse Lane ..	6	10	0	Hyam & Co., Ltd. ....	5	5	0
Employees of Joseph Town & Sons, Ltd. ....	6	8	9	J. & J. Ingham & Co., Ltd. ....	5	5	0
Employees of John Nicholson & Sons, Ltd. ....	6	6	4	Mr. & Mrs. Frank W. Jones ..	5	5	0
Misses Baxter ..	6	0	0	Kiaer & Josephy ..	5	5	0
Mr. & Mrs. Herbert Smith ..	6	0	0	Jowett & Sowry ..	5	5	0
Employees of Hepton Bros. ....	5	18	7½	T. J. & J. Jubb ..	5	5	0
Employees of E. J. Arnold & Son, Ltd.	5	18	5	Mr. J. Edward Kitchen ..	5	5	0
Employees of Morley Industrial Co- operative Society, Ltd. ....	5	17	5	Leeds Butchers' Sick Society ..	5	5	0
Employees of J. T. Wright ..	5	16	11	Leeds and District Amalgamated Society of Anglers ..	5	5	0
Collection, per Revd. S. Manson ..	5	15	6	Leeds and District Federation of Liberal Clubs ..	5	5	0
Employees of Messrs. Albion, Ltd. ..	5	10	8	Mr. Walter Marston ..	5	5	0
Employees of John Crawford & Sons, Ltd. ....	5	10	0	Councillor A. E. Masser ..	5	5	0
St. Bartholomew's Church, Armley ..	5	5	4	Morley Working Men's Club and In- stitute ..	5	5	0
Carlton Infirmary Demonstration (1902), nr. Wakefield (Balance) ..	5	5	2	Mr. N. G. Morrison ..	5	5	0
St. John's Church, Roundhay ..	5	5	2	Mr. J. R. Mozley ..	5	5	0
"Anonymous" ..	5	5	0	Myers & Co. ....	5	5	0
Armley Conservative Club ..	5	5	0	Miss Harriet C. Nelson ..	5	5	0
Dr. W. Arnott (Colne) ..	5	5	0	Mr. R. E. Pannett (Whitby) ..	5	5	0
J. Atkinson & Son ..	5	5	0	Mr. Thomas Piercy (Whitkirk) ..	5	5	0
Mr. C. R. Baker ..	5	5	0	Mr. Wm. Denison Roebuck ..	5	5	0
Mr. John Barraclough ..	5	5	0	Employees of T. A. & J. W. Sands ..	5	5	0
Mr. & Mrs. Albert Barrett ..	5	5	0	W. & G. Scott ..	5	5	0
Bentley & Co. ....	5	5	0	Mr. S. Southall ..	5	5	0
Miss Bilbrough ..	5	5	0	"J. T." ..	5	5	0
Mr. & Mrs. F. Bingham (with £1 ls. per annum Subscription) ..	5	5	0	St. Silas' Church, Hunslet ..	5	5	0
Mr. Edward Bissington (the late) ..	5	5	0	Mr. Ernest Terry ..	5	5	0
Boyes & Hellawell, Ltd. ....	5	5	0	"T. J. P." (Barnsley) ..	5	5	0
Bramham & Gale ..	5	5	0	Wallis & Watson ..	5	5	0
British Screw Co. ....	5	5	0	Mr. T. S. Watney ..	5	5	0
Burmantofts Conservative Club ..	5	5	0	Mr. T. W. Weston ..	5	5	0
Miss Maria Butler ..	5	5	0	Wetherby Wesleyan Chapel Choir ..	5	5	0
Mr. William G. Bywater ..	5	5	0	John Whitfield & Son ..	5	5	0
Mr. Chas. Cautherley ..	5	5	0	Mr. George Wilson ..	5	5	0
Staff and Employees of Chorley and Pickersgill, Ltd. ....	5	5	0	Employees of John Wilson, Ltd. (High- field Mills, Gildersome) ..	5	5	0
B. Clarke & Nephews ..	5	5	0	Mr. & Mrs. R. L. Wilson ..	5	5	0
Mr. D. F. Clegg ..	5	5	0	Miss S. Bruce Yeoman (Whitby) ..	5	5	0
Mr. George Arthur Cliff ..	5	5	0	Miss H. C. Nelson (2nd Instalment) ..	5	5	0
				Mr. George Wilson ..	5	5	0
				Per Mr. Wm. Middlebrook, M.P. ..	5	5	0
				Employees of A. H. Mills & Co. ....	5	4	0
				St. John's Church, Moortown ..	5	3	4
				Employees of Wm. Lord & Sons ..	5	2	0
				Employees of <i>The Yorkshire Post</i> (Compositors, Readers, & Stereo- typers) ..	5	0	6
				Employees of Albrecht & Albrecht ..	5	0	0
				Anderson & Mortimer ..	5	0	0



	£	s.	d.		£	s.	d.
"Anon." (per Mr. Chas. Lupton) ..	5	0	0	Employees of Roberts, Mart, & Co., Ltd.	4	3	1
"Anonymous" .. .. .	5	0	0	Employees of James Corson & Co. ...	3	18	5
Mr. J. H. Atkinson .. .. .	5	0	0	Great Synagogue (3rd Instalment) ..	3	17	6
A Well-wisher .. .. .	5	0	0	Barwick and Scholes Medical Charities	3	16	3
Miss Baines .. .. .	5	0	0	Employees of Thos. C. Fawcett, Ltd.	3	15	9
Mr. & Mrs. Julius Bernhard .. ..	5	0	0	St. Matthew's Church (Chapel-Allerton)	3	14	0
Mrs. Rachel W. Birkbeck (Settle) ..	5	0	0	Employees of John Smith's Tadcaster			
Mr. John Blackburn .. .. .	5	0	0	Brewery Co. .. .. .	3	13	6
Mr. J. B. & Misses Booth (Bournemouth)	5	0	0	Employees of Goodall & Suddick, Ltd.	3	12	9
Mr. Wm. A. Brown .. .. .	5	0	0	St. Andrew's Church (Yeadon) .. ..	3	11	6
Mr. W. H. Conyers .. .. .	5	0	0	Employees of J. & J. Ingham & Co., Ltd.	3	7	6
"Crossgates" .. .. .	5	0	0	Employees of J. Mathers & Sons ..	3	7	6
Rev. Ernest H. Dykes .. .. .	5	0	0	Employees of Miers, Benedict, & Co.	3	6	3
Councillor James Eddison .. .. .	5	0	0	Chapel-Allerton Wesleyan Church ..	3	6	2
Mr. Hadrian Evans .. .. .	5	0	0	Burley Parish Church .. .. .	3	6	1
Mr. Henry France .. .. .	5	0	0	Employees of Knostrop Sewerage Works	3	5	0
Professor John Goodman .. .. .	5	0	0	Employees of The Star Clothing Fac-			
Guiseley Coronation Committee ..	5	0	0	tory and Hygienic Laundry .. ..	3	5	0
Mr. T. Edmund Harvey, M.P. .. ..	5	0	0	St. Patrick's Parish .. .. .	3	4	2
Mr. Wm. F. Harvey (New Zealand)	5	0	0	Employees of Wm. Baines, Sons, Ltd.			
Mr. Joseph Hield .. .. .	5	0	0	(Morley) .. .. .	3	3	7
Mrs. Paul Hirsch .. .. .	5	0	0	Mr. E. Tindal Atkinson, K.C. .. ..	3	3	0
Holbeck Pitt Conservative Club ..	5	0	0	Mr. Eveleigh Bishop .. .. .	3	3	0
Mr. T. Brewster Hunter .. .. .	5	0	0	Mr. Thomas Buck .. .. .	3	3	0
Mr. & Mrs. S. H. Keeble .. .. .	5	0	0	Mr. John Craig .. .. .	3	3	0
Leeds Bowling Club, Ltd. .. .. .	5	0	0	Leeds Hairdressers' Association ..	3	3	0
Miss Agnes Lupton (Malton) .. ..	5	0	0	Dr. & Mrs. Capper Johnson .. ..	3	3	0
Miss O. Lupton .. .. .	5	0	0	Alderman Fred. Kinder .. .. .	3	3	0
Mr. Henry Manley .. .. .	5	0	0	Mr. Percival Lambert .. .. .	3	3	0
Mr. & Mrs. Frank H. Mayo .. ..	5	0	0	McLaughlin Bros. .. .. .	3	3	0
Miss Emily Mildmay (Boston Spa) ..	5	0	0	Mr. Walter Middleton (Bingley) ..	3	3	0
Employees of Morton & Joynt .. ..	5	0	0	Councillor S. Moore .. .. .	3	3	0
Mr. Benjamin Moorhouse .. .. .	5	0	0	W. B. Nicholson & Co., Ltd. ...	3	3	0
Mr. G. Moorhouse .. .. .	5	0	0	Professor H. R. Procter .. .. .	3	3	0
The Misses Moorhouse .. .. .	5	0	0	Mr. Arthur Sykes .. .. .	3	3	0
Mr. & Mrs. W. C. Peel .. .. .	5	0	0	Vanguard Chemical Co., Ltd. ..	3	3	0
Mr. H. Pemberton .. .. .	5	0	0	Mr. John Webber .. .. .	3	3	0
Luke Pool & Son .. .. .	5	0	0	Mrs. Jas. Wm. Whiteley .. .. .	3	3	0
"Renault, Leeds" .. .. .	5	0	0	Mr. James Wilson, I.S.O. .. ..	3	3	0
Employees of H. Richmond & Sons,				Mr. J. K. Woodhead .. .. .	3	3	0
Ltd. .. .. .	5	0	0	New Leeds Constitutional Club ..	3	3	0
Mrs. N. Roberts .. .. .	5	0	0	Workpeople of Liversedge & Cuningham	3	3	0
Mr. John G. Robinson .. .. .	5	0	0	N. E. & L. .. .. .	3	3	0
Mr. Thomas Scholes .. .. .	5	0	0	Employees of David Little & Co. ..	3	2	7½
Mr. M. H. Tetley .. .. .	5	0	0	Employees of G. & R. Robinson & Co.	3	2	7
Mr. & Mrs. John H. Walker .. ..	5	0	0	St. James' Church, York Street ..	3	2	0
The Misses Walker .. .. .	5	0	0	St. Bartholomew's Church, Armley ..	3	2	0
Whitby Working Men's Co-operative				All Souls' (Hook Memorial) Church ..	3	1	8
Industrial and Provident Society,				Employees of David Dixon & Son, Ltd.	3	1	2
Ltd. .. .. .	5	0	0	Employees of Leeds Wheel & Axle Co.,			
The Misses Wooler (Ilkley) .. ..	5	0	0	Ltd. .. .. .	3	1	0
Dr. W. McGregor Young .. .. .	5	0	0	Employees of Hudswell, Clarke, & Co.	3	0	9
Yeadon Coronation Committee ..	5	0	0	Staff of N. Corah & Sons (Leeds Branch)	3	0	0
Normanton Friendly Societies, Hospital				Mount St. Mary's Catholic Church ..	3	0	0
Committee .. .. .	5	0	0	Mr. A. R. St. C. Radcliffe (Settle) ..	3	0	0
"Anon." .. .. .	5	0	0	Employees of Alfred Whitehead ..	3	0	0
Storey, Evans, & Co., Ltd., Rawdon	5	0	0	Mrs. Wormald (York) .. .. .	3	0	0
Mr. J. H. Milner .. .. .	5	0	0	Employees of Petty & Sons, Ltd.			
Employees of Leeds Industrial Co-				(Letterpress & Machine Dept.) ..	2	19	6
operative Society (Boot Factory)	4	17	8½	Employees of J. Bradley & Sons, Ltd.	2	18	5
Employees of Hewitt, Haigh, & Wilson,				Employees of Leeds Fireclay Co., Ltd.	2	15	10
Ltd. .. .. .	4	17	0	Employees of Campbell & Hunter, Ltd.	2	15	3
Employees of E. O. Dodgson & Co., Ltd.	4	16	6	Employees of The Wallpaper Manu-			
Employees of Popplewell & Co., Ltd.	4	16	6	facturers, Ltd. .. .. .	2	15	2
Employees of John Ratcliff & Sons ..	4	13	9	Arthur & Co. (Balance from Whist			
St. Michael's Church, Headingley,				Drive) .. .. .	2	15	1
Coronation Day Collection .. ..	4	13	6	Employees of Culross & Sproston, Ltd.	2	14	6
Woodhouse Moor Wesleyan Church ..	4	10	3	Employees of Lunn Bros. .. .. .	2	14	6
Employees of Gaunt & Hudson, Ltd.	4	10	0	Employees of Peacock & Son, Ltd. ..	2	14	6
Employees of William Lupton & Co., Ltd.	4	7	3	Prospect Chapel, Domestic Street ..	2	14	3
Horsforth Grove Wesleyan Church ..	4	5	4	Employees of Schunck & Co. ...	2	13	0



	£	s.	d.		£	s.	d.
Blenheim Chapel .. .. .	2	12	6	Mrs. Fordham .. .. .	2	2	0
Employees of Joseph Watson & Sons, Ltd. (Office Staff) .. .. .	2	12	6	Dr. D. Forsyth .. .. .	2	2	0
Employees of Thos. Leuty & Co. ..	2	12	0	Frazer Bros. .. .. .	2	2	0
Employees of North-Eastern Railway (Goods Department) .. .. .	2	12	0	Garforth Liberal Club .. .. .	2	2	0
Employees of J. Hilton .. .. .	2	11	6	Mr. S. S. Gaunt (Batley) .. .. .	2	2	0
Employees of Victor Lightman ..	2	11	4	Professor A. G. Green .. .. .	2	2	0
Lofthouse Coronation Committee ..	2	11	0	Julian Green, Ltd. .. .. .	2	2	0
Employees of J. & F. Ibbotson, Ltd. "Anon." .. .. .	2	10	10	Mr. A. Harpham .. .. .	2	2	0
Collection at the Annual Meeting of the Referees' Union .. .. .	2	10	0	Mr. F. Harrison .. .. .	2	2	0
Mr. B. Foulds, J.P. (Bingley) ..	2	10	0	J. & S. Hartley .. .. .	2	2	0
Employees of Wm. Gibson & Son ..	2	10	0	Mr. Arthur Hird .. .. .	2	2	0
Independent Order of Oddfellows, M.U., Bingley District .. .. .	2	10	0	Mr. & Mrs. J. S. Hodgson .. .. .	2	2	0
King Edward VII. Lodge (U.A.O.D.)	2	10	0	Mr. Wm. Houlden (Whitkirk) ..	2	2	0
Employees of Leeds Industrial Co- operative Society .. .. .	2	10	0	Hunslet Friendly Societies' Medical Charities' Committee .. .. .	2	2	0
St. Joseph's Church, Hunslet ..	2	10	0	Mr. Davis Joseph .. .. .	2	2	0
Employees of Yorkshire Dyeware and Chemical Co. .. .. .	2	10	0	Mrs. Bernard Joseph .. .. .	2	2	0
Armley Park Band Performances ..	2	10	0	Leeds Liberal Federation Staff ..	2	2	0
Employees of Marsden Bros. .. ..	2	7	7	Miss Jemima Lewis (Merthyr Tydvil)	2	2	0
Employees of City Engineer's Dept. (Black Bull Street Depot) ..	2	7	6	Miss Lucy A. Lowe .. .. .	2	2	0
Employees of Hyman Saffer .. ..	2	7	6	Mr. Thomas Marshall .. .. .	2	2	0
Employees of Illingworth, Ingham, and Co. (2 Donations) .. .. .	2	7	4	Mr. Horace Marshall .. .. .	2	2	0
All Saints' Church .. .. .	2	6	2	Mr. Thos. Middleton .. .. .	2	2	0
Trinity Presbyterian Church, Harehills	2	6	0	Employees of E. C. Midgley & Son ..	2	2	0
Employees of Birdsall & Co. .. ..	2	5	6	Mr. A. Ross Mitchell .. .. .	2	2	0
Employees of Edward Joy & Sons ..	2	5	6	Rev. Wilfrid J. Moulton .. .. .	2	2	0
Employees of Paul Hirsch & Josephy	2	5	0	Mr. T. H. Naylor .. .. .	2	2	0
Employees of S. Fineberg .. .. .	2	5	0	"New Leeds" .. .. .	2	2	0
Employees of John Mackenzie .. ..	2	5	0	Mrs. Caroline A. Oates (Castle Hed- ingham) .. .. .	2	2	0
Employees of Glover Bros. (Leeds), Ltd.	2	4	11	Pickles & Co. .. .. .	2	2	0
Employees of Kirkstall Brewery ..	2	4	11	Mr. H. Peckett .. .. .	2	2	0
Employees of Louis Lightman .. ..	2	4	6	Rev. J. F. Phillips .. .. .	2	2	0
Employees of Vincent Roberts & Marr	2	3	9	Mr. A. W. Priestley .. .. .	2	2	0
Employees of H. Braithwaite & Co., Ltd.	2	3	6	Mr. J. W. Priestley .. .. .	2	2	0
Royal Insurance Company's Staff ..	2	3	6	Rawlinson's, Ltd. .. .. .	2	2	0
Employees of Rice & Co. (Leeds), Ltd.	2	2	6	Dr. F. A. Roberts (Brighouse) ..	2	2	0
Employees of Waterworks Dept. ..	2	2	6	Professor W. Rhys Roberts .. ..	2	2	0
Employees of Anglo-American School Boot Co. .. .. .	2	2	6	Employees of Simpson & Sands ..	2	2	0
Employees of E. Bradley, Tong Road	2	2	3	Miss Snowden .. .. .	2	2	0
Mr. G. B. Airey .. .. .	2	2	0	St. Francis of Assisi, Holbeck ..	2	2	0
Arthington Coronation Committee ..	2	2	0	Dr. & Mrs. Steward (Knottingley) ..	2	2	0
Mr. John J. Baines .. .. .	2	2	0	Mr. J. W. Sykes .. .. .	2	2	0
Mr. Talbot Baines .. .. .	2	2	0	Mr. John Teale .. .. .	2	2	0
Mr. A. L. Bairstow .. .. .	2	2	0	Mr. Joe Thackrah .. .. .	2	2	0
The Rev. Dr. Banks .. .. .	2	2	0	Mrs. M. A. Turton .. .. .	2	2	0
Mr. W. S. Braithwaite .. .. .	2	2	0	Mr. L. W. Walker .. .. .	2	2	0
Albert Branch & Co. .. .. .	2	2	0	R. Waygood & Co., Ltd .. .. .	2	2	0
Mr. J. W. Brooke .. .. .	2	2	0	Wetherby and District Co-operative Society, Ltd. .. .. .	2	2	0
Employees of Butterfield & Co. ..	2	2	0	Geo. Whitaker & Son .. .. .	2	2	0
Mr. B. Byram .. .. .	2	2	0	Mr. Alfred Whitehead .. .. .	2	2	0
Mr. Hyman Camrass .. .. .	2	2	0	Mrs. Wm. Wildblood .. .. .	2	2	0
Mr. J. F. Carter .. .. .	2	2	0	Mr. W. Sydney Wildblood .. ..	2	2	0
Mr. B. Lee Clough .. .. .	2	2	0	The Rev. J. S. Willimott .. ..	2	2	0
J. Cross & Co. and Employees ..	2	2	0	Mr. C. Wood .. .. .	2	2	0
Mr. W. H. Derryhouse .. .. .	2	2	0	Edwin Wooler & Son .. .. .	2	2	0
East Hunslet Liberal Club .. .. .	2	2	0	Wortley Working Men's Institute ..	2	2	0
Employees of Madame Ernest, Ltd. ..	2	2	0	St. Augustine's, Harehills Road ..	2	1	6
Employees of John Exley & Sons ..	2	2	0	Employees of Goodall, Backhouse, & Co.	2	1	1
Employees of Chas. Fox & Son .. ..	2	2	0	Employees of Knight & Forster, Ltd.	2	1	0
"F. H. F." .. .. .	2	2	0	Employees of Harry Walker & Son ..	2	0	8
Mr. Jos. H. Firth .. .. .	2	2	0	Hunslet Unitarian Chapel and School	2	0	6
Drs. G. E. and R. C. Fisher (Skipton)	2	2	0	Mr. & Mrs. Chas. Benham .. ..	2	0	0
				Employees of City Engineer's Dept. (Charles Street Depot) .. .. .	2	0	0
				Professor J. B. Cohen .. .. .	2	0	0
				Professor B. M. Connal .. .. .	2	0	0
				Employees of H. & E. Donald .. ..	2	0	0
				Miss Ellershaw (Bristol) .. .. .	2	0	0
				Professor A. J. Grant .. .. .	2	0	0



	£	s.	d.
Employees of Arthur Harrison & Co., Ltd.	2	0	0
Employees of John Hudson	2	0	0
Mr. Walter Jesper (Menston)	2	0	0
Employees of D. Joseph & Son	2	0	0
Employees of Lockharts	2	0	0
Mrs. Lowther (Swillington)	2	0	0
Meanwood Road Baptist Brotherhood (Dr. Ewing's Address)	2	0	0
Mr. John T. Oldfield	2	0	0
Rothwell Wesleyan Church	2	0	0
Employees of Chas. Russell	2	0	0
Employees of Russum Bros.	2	0	0
Employees of William Wheeler & Co.	2	0	0
Employees of Airedale Mills Co., and Tenants, Rodley	2	0	0
Employees of Geo. E. Emerson	1	18	9
Employees of Isaac Gaunt, Ltd.	1	18	9
Employees of Marsh, Jones, & Cribb	1	18	6
Employees of Ashworth, Brown, & Co.	1	17	0
Employees of H. & S. Green	1	16	9
St. Michael's Church, Buslingthorpe	1	16	9
Employees of S. Camrass & Sons, Ltd.	1	16	8
Employees of Threapleton Bros.	1	16	6
St. Stephen's Church, Kirkstall	1	15	3
Zion Chapel, United Methodist, Kirkstall	1	15	0
Employees of Leech & Sinkinson, Ltd.	1	14	6
Sacred Heart Church	1	14	5
Hunslet Road United Methodist Church	1	14	1
New Farnley Church	1	14	0
St. Stephen's Church, Burmantofts	1	14	0
Employees of Brotherton & Co., Ltd.	1	13	10
Leeds Preparative Meeting (Society of Friends)	1	13	6
Employees of T. Newby & Son	1	13	2
Employees of Fredk. Jackson & Co.	1	13	0
Employees of Denby & Spinks	1	12	6
Employees of A. W. Hainsworth & Sons	1	12	4
Employees of The Leeds City Brewery, Ltd.	1	12	0
Employees of W. North & Sons	1	12	0
Employees of J. A. Spencer	1	11	6
Employees of Barker & Moody	1	11	0
Employees of Leeds Blind Institution	1	11	0
Employees of John Butler & Co., Ltd.	1	10	11
St. Jude's Church, Hunslet	1	10	7
St. Thomas' Church, Stanningley	1	10	5
Employees of J. E. Harlow & Son	1	10	1
Employees of M. Appleton	1	10	0
Employees of Josh. Atkinson	1	10	0
Employees of John Catlow	1	10	0
Mr. A. Corker	1	10	0
Employees of Fearnside Bros.	1	10	0
Employees of Chas. Hepworth & Son	1	10	0
Mrs. H. C. Leak (York)	1	10	0
Mrs. Patrick's Whist Drive	1	10	0
Employees of Priestley Bros. (Leeds), Ltd.	1	10	0
Mr. Joseph Salinsky and Employees	1	10	0
Employees of Tapp & Toothill, Ltd.	1	10	0
Jos. Walker & Son	1	10	0
Mrs. Mary Varley (Horbury)	1	10	0
Employees of Saml. Denison & Son, Ltd.	1	10	0
Employees of T. Collinson & Sons, Ltd.	1	9	6
Employees of London and North-Western and Lancashire and Yorkshire Railways (Goods Dept.)	1	9	6
Employees of S. Samuel (2 Donations)	1	9	6
Employees of Howard Hodgson	1	8	6
Employees of Jowett & Sowry	1	8	6
Employees of Scattergood & Johnson	1	8	5

	£	s.	d.
Employees of Deighton's Patent Flue Tube Co., Ltd.	1	8	0
Employees of Sheldon's, Ltd.	1	8	0
Marshall Street Congregational Church	1	7	1
St. Matthew's Church, Camp Road	1	7	0
Beeston Hill Congregational Church	1	6	6
Employees of R. Boston & Sons	1	6	6
Employees of Wilson's & Mathieson's, Ltd.	1	6	6
Employees of W. T. Avery, Ltd.	1	6	3
Employees of Dixon Bros.	1	6	0
Employees of J. S. Duxbury	1	6	0
Employees of L. Fox & Co.	1	6	0
Employees of Edwin Leathley	1	5	6
York Road Baptist Church	1	5	3
Employees of Jas. Milne & Son, Ltd.	1	5	1
Employees of M. Goldberg	1	5	0
Employees of Harrison, Townsend, and Co., Ltd.	1	5	0
Mr. R. A. Holmes	1	5	0
Employees of Melbourne Shoe Works	1	5	0
Employees of Northern Machine Screws, Ltd.	1	5	0
Employees of Taylor Bros. (Printers)	1	5	0
Employees of W. Thompson & Sons	1	5	0
Beeston Hill Baptist (Women's Meeting)	1	5	0
Employees of F. R. Spark & Son	1	4	9
Employees of W. Smith & Co.	1	4	1
Employees of H. Moore & Co.	1	4	0
Employees of D. Abrahams	1	3	6
Employees of Staines & Sons, Ltd.	1	3	6
Hebberholme Church Collection	1	3	3
St. Margaret's Church, Cardigan Road	1	3	2
Employees of Forgrove Machinery Co.	1	3	0
Employees of J. & J. Gilham	1	3	0
Employees of Wm. Airey & Son	1	1	6
Employees of T. B. Cumpston & Son, Hunslet	1	1	4
Rev'd M. Abrahams	1	1	0
"Anon."	1	1	0
"Anonymous"	1	1	0
"Anonymous"	1	1	0
Mrs. Katherine Banks (Doncaster)	1	1	0
Bates & Sons	1	1	0
Mr. John Beilby	1	1	0
Mr. J. H. Binks	1	1	0
Mrs. E. M. Blair	1	1	0
Employees of Jas. Booth & Sons	1	1	0
Mr. W. Brierley	1	1	0
Employees of R. H. Bowman & Co.	1	1	0
Employees of Brown & Tidsdale	1	1	0
Employees of J. H. & P. Buckle	1	1	0
Mr. Winston Burton	1	1	0
Miss Callum	1	1	0
Mr. W. Callum	1	1	0
Chandler & Co.	1	1	0
Dr. Ursula Chaplin	1	1	0
Mr. Henry Clarkson	1	1	0
Mr. John Crockatt	1	1	0
Employees of J. H. Clayton	1	1	0
Customers of Clothiers' Arms (Yeadon)	1	1	0
Mr. F. R. Dale	1	1	0
Mr. Frank Denton	1	1	0
Mr. J. Drewery	1	1	0
Employees of Jas. Emmett, Ltd.	1	1	0
Mr. Wm. Fenn	1	1	0
Rev'd G. G. Findlay, D.D.	1	1	0
Mrs. Garnett	1	1	0
George IV., Woodhouse Lane, Self-Help Club	1	1	0
Mr. Harold G. Grainger	1	1	0



	£	s.	d.
Employees of William Green ..	1	1	0
Mr. F. Hache .. .. .	1	1	0
Mr. R. H. Hainsworth ..	1	1	0
The late Councillor J. E. Harlow ..	1	1	0
Mr. Edward C. C. Hart ..	1	1	0
Mr. Wm. C. Haswell ..	1	1	0
Mr. Wm. D. Helps ..	1	1	0
Employees of L. Hirst & Son ..	1	1	0
Mr. Wm. C. Hodgson ..	1	1	0
Mr. James Hunt ..	1	1	0
Mrs. Jeffery ..	1	1	0
Mrs. W. L. Joy (Scarborough) ..	1	1	0
Mr. C. R. Lupton ..	1	1	0
Miss F. G. Lupton ..	1	1	0
Miss Mildred Lupton ..	1	1	0
Employees of T. Mabane & Sons ..	1	1	0
Mr. F. S. Marvin ..	1	1	0
Rev. T. Hardwick Mawson ..	1	1	0
Mr. W. McMillan ..	1	1	0
Mr. J. W. Miller ..	1	1	0
Mrs. M. E. Nickson ..	1	1	0
North Leeds Working Men's Club and Institute ..	1	1	0
Mrs. Sarah Oates ..	1	1	0
Miss Corinna Peck ..	1	1	0
Mrs. E. Pickup (Pontefract) ..	1	1	0
Mrs. S. E. Pierson (Ripon) ..	1	1	0
Mr. Joseph Popplewell ..	1	1	0
Mrs. Rebecca Rix ..	1	1	0
Mr. Herbert J. Robson ..	1	1	0
Mr. A. M. Rogers ..	1	1	0
Mr. J. B. Rooks ..	1	1	0
Rothwell Young Men's Bible Class ..	1	1	0
Mr. Thos. Rouse (Heckmondwike) ..	1	1	0
Royal Army Medical Corps Band ..	1	1	0
Employees of Scott Mineral Water Works (Drighlington) ..	1	1	0
Mr. H. E. Scott ..	1	1	0
Employees of H. Sharrock & Co. ..	1	1	0
Mr. Jos. C. F. Smith ..	1	1	0
Mr. J. Smith ..	1	1	0
The Snaith Brotherhood ..	1	1	0
St. Mary of Bethany, New Wortley (part Collection) ..	1	1	0
Spink & Thackray ..	1	1	0
Mr. Thomas Tasker ..	1	1	0
Mr. Wm. H. Thorp ..	1	1	0
Wm. Towler, Sons, & Co. (Farsley) ..	1	1	0
Mr. Arthur Vizard ..	1	1	0
Employees of J. C. Waddington & Sons ..	1	1	0
Mr. Harold Wager ..	1	1	0
Amos Wainwright ..	1	1	0
Employees of Watson, Walker, & Quick- fall ..	1	1	0
Mr. E. Smith Whalley ..	1	1	0
Employees of Whitehead & Miller ..	1	1	0
Miss M. Emily Wildblood ..	1	1	0
Mr. S. Williamson ..	1	1	0
Mr. B. P. Wilson (Ossett) ..	1	1	0
Mrs. John Wilson ..	1	1	0
Mr. S. Wolfson ..	1	1	0
Employees of E. Wooller & Son ..	1	1	0
Mr. & Mrs. A. B. Youngman ..	1	1	0
Mrs. Adolf Duncombe ..	1	1	0
Henry Crossley ..	1	1	0
Kirby Lonsdale Branch, Mothers' Union ..	1	1	0
Workpeople of James Birdsell & Sons ..	1	1	0
Mr. A. Yewdall, per Revd. S. Manson ..	1	1	0

	£	s.	d.
Mr. Morris Moses, per Revd. S. Manson ..	1	1	0
St. Matthew's Church, Holbeck ..	1	0	4
" Anonymous " ..	1	0	0
Employees of P. C. Aykroyd & Co. ..	1	0	0
Mr. Thos. Ardill ..	1	0	0
Employees of Armistead & Grimshaw's Nail Works ..	1	0	0
Miss Barber ..	1	0	0
Mr. W. H. Barber ..	1	0	0
Mrs. E. W. Broadbent (Aberford) ..	1	0	0
Mr. J. Colley ..	1	0	0
Mr. Arthur Craven ..	1	0	0
Few Friends, per Miss Fisher ..	1	0	0
Fewston Coronation Committee ..	1	0	0
Mrs. H. W. T. Garnett (Otley) ..	1	0	0
Employees of Goodson & Frieze ..	1	0	0
" Gratitude " ..	1	0	0
" G. W. W. " ..	1	0	0
Mr. E. Hardisty (London) ..	1	0	0
Headingley Council School (Scholars and Teachers) ..	1	0	0
Employees of Hudson, Sykes, & Bous- field, Ltd. ..	1	0	0
Employees of J. D. Hunter & Sons ..	1	0	0
Miss Clara Josephy ..	1	0	0
Employees of Isaac Laudy ..	1	0	0
Employees of J. Mersland & Sons ..	1	0	0
Mr. Seth Morfitt (Horsforth) ..	1	0	0
Employees of Owen & Robinson, Ltd. ..	1	0	0
Mrs. Price ..	1	0	0
Mr. A. T. Ralpho ..	1	0	0
Employees of Joseph Ross & Co. ..	1	0	0
Rothwell Haigh and Robin Hood Coronation Committee ..	1	0	0
Mr. Philemon Rump ..	1	0	0
Miss A. E. Scott ..	1	0	0
Miss A. M. Scott ..	1	0	0
Miss F. J. Scott ..	1	0	0
Miss J. E. Scott ..	1	0	0
Employees of W. & G. Scott ..	1	0	0
John Shaw & Bros. ..	1	0	0
Mr. Joseph Smith ..	1	0	0
Employees of S. A. Smith & Co., Ltd. ..	1	0	0
Miss Lucy M. Spedding (Batley) ..	1	0	0
Employees of Stewarts & Lloyds, Ltd. ..	1	0	0
St. John's Baptist Church, Newtown ..	1	0	0
Employees of Walter Sugden ..	1	0	0
Employees of A. Taylor ..	1	0	0
Employees of " Triumph " Stoker Co., Ltd. ..	1	0	0
Employees of G. W. Turton ..	1	0	0
Employees of T. Tweedie & Co. ..	1	0	0
Ventnor Street Methodist Church ..	1	0	0
Miss Whiting ..	1	0	0
Workmen, York Street Gasworks ..	1	0	0
Per M. Glover & Co. ..	1	0	0
Mr. L. Nagley, per Revd. S. Manson ..	0	17	6
Zion Brotherhood, Bramley ..	0	15	0
Employees of John Hunt & Sons ..	0	12	6
Olympia Club, Harehills ..	0	10	6
Mr. & Mrs. G. F. Hardy ..	0	10	6
Employees of Jos. Gaunt ..	0	10	0
St. Matthew's Church, Chapel Allerton ..	0	9	0
Workpeople of D. Rosenblum ..	0	2	0
J. Gratton ..	0	1	0

Up to the 30th October, 1913      £109,279   1   2



















