

Companion to the latest edition of the British Pharmacopoeia ... / by Peter Squire ; assisted by his sons, Peter Wyatt Squire and Alfred Herbert Squire.

Contributors

Squire, Peter.
Squire, Peter Wyatt, Sir, 1847-1919.
Squire, Alfred Herbert.
University of Leeds. Library

Publication/Creation

London : Churchill, 1880.

Persistent URL

<https://wellcomecollection.org/works/r4nqp8sq>

Provider

Leeds University Archive

License and attribution

This material has been provided by This material has been provided by The University of Leeds Library. The original may be consulted at The University of Leeds Library. where the originals may be consulted.

This work has been identified as being free of known restrictions under copyright law, including all related and neighbouring rights and is being made available under the Creative Commons, Public Domain Mark.

You can copy, modify, distribute and perform the work, even for commercial purposes, without asking permission.



Wellcome Collection
183 Euston Road
London NW1 2BE UK
T +44 (0)20 7611 8722
E library@wellcomecollection.org
<https://wellcomecollection.org>

SQUIRE'S COMPANION
TO THE
BRITISH PHARMACOPŒIA
TWELFTH EDITION
1880.

*The University Library
Leeds*

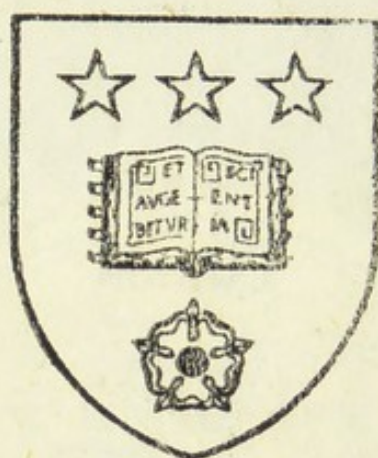

*The Library of the
School of Dentistry*

LEEDS UNIVERSITY LIBRARY

Classmark:

Special Collections

Health Sciences Historical Collection

Dental **SQU**



30106016126103



STACK

COMPANION

TO THE LATEST EDITION OF THE

BRITISH PHARMACOPŒIA.

TWELFTH EDITION.

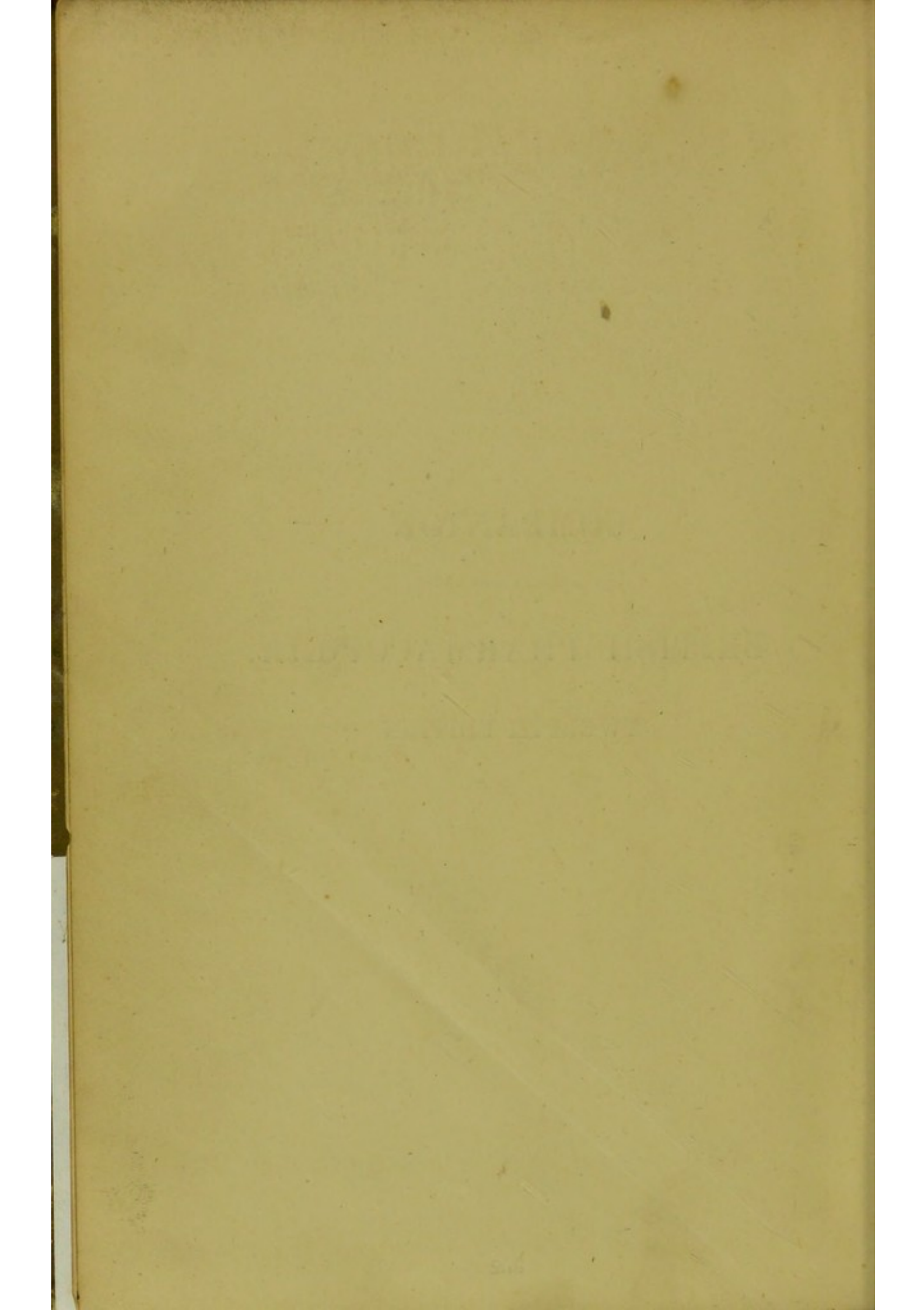

COMPANION
TO THE LATEST EDITION OF THE
BRITISH PHARMACOPŒIA,
COMPARING THE STRENGTH OF ITS VARIOUS PREPARATIONS
WITH THOSE OF THE
UNITED STATES, AND OTHER FOREIGN PHARMACOPŒIAS.
TO WHICH ARE ADDED
NON-OFFICIAL PREPARATIONS, AND
PRACTICAL HINTS ON PRESCRIBING.

BY
PETER SQUIRE, F.L.S.,
CHEMIST IN ORDINARY TO THE PRINCE OF WALES AND THE ROYAL FAMILY,
LATE PRESIDENT OF THE PHARMACEUTICAL SOCIETY,
MEMBER OF THE BRITISH PHARMACOPŒIA COMMITTEE.

ASSISTED BY HIS SONS,
PETER WYATT SQUIRE AND ALFRED HERBERT SQUIRE.
JOINTLY CHEMISTS IN ORDINARY ON THE ESTABLISHMENT OF THE QUEEN.

Twelfth Edition.



LONDON:
J. & A. CHURCHILL, NEW BURLINGTON STREET.

MDCCCLXXX.

Copyright registered.

LONDON
PRINTED BY VIRTUE AND CO., LIMITED
CITY ROAD.

682287

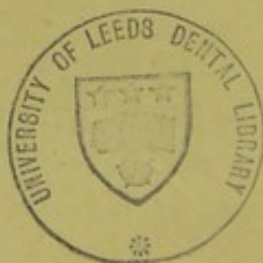

THE CONTENTS OF THIS BOOK

ARE ARRANGED AS FOLLOWS:—

	PAGE
Dedication and Preface.	
Weights and Measures used in Medicine, in Europe and America	xvii
„ Avoirdupois compared with Troy	xviii
„ „ „ the Metric	xix
„ How the Standards were obtained	xx
Thermometers—Fahrenheit, Centigrade, and Reaumur compared	xxi
Hydrometer for Liquids lighter, also for Liquids heavier, than Water	xxii and xxiii
Table of Materia Medica of the Organic Kingdom, showing what all the Drugs are obtained from, and into what Preparations they enter	xxiv to xxxiii
Symbols and Equivalent Weights of the Elementary Bodies	xxxiv
Materia Medica arranged in Alphabetical Order, under which are given—first, all the Pharmacopœial Preparations, with the medicinal properties and doses, each of which is compared with those of the Continental Pharmacopœias and of the United States Pharmacopœia; then follow the Non-Official Preparations, such as are frequently prescribed, but are not found in the British Pharmacopœia	1 to 321
Appendix, containing the Tests and Volumetric Tests for ascertaining the Purity and Strength of Drugs	322 to 332
Granular Preparations	333
Suppositories, Pessaries	334
Eclectic Remedies	335
Spas of Europe, enumerating first those of Britain, afterwards the Continental, giving the Locality, Altitude, Climate, Mean Temperature, Season, Medicinal Properties, and Analysis	336 to 373
Spas classified as to their Temperature and Properties	374 and 375
General Index	376 to 455
Therapeutical Classification of Remedies	456 to 461
Remedies for Special Ailments	462 to 473

THE CONSTITUTION OF THE UNITED STATES

OF AMERICA

AS AMENDED

TO THE CONSTITUTION

OF THE UNITED STATES

OF AMERICA

AS AMENDED

TO THE CONSTITUTION

OF THE UNITED STATES

OF AMERICA

AS AMENDED

TO THE CONSTITUTION

OF THE UNITED STATES

OF AMERICA

AS AMENDED

TO THE CONSTITUTION

OF THE UNITED STATES

OF AMERICA

AS AMENDED

TO THE CONSTITUTION

OF THE UNITED STATES

OF AMERICA

AS AMENDED

TO THE CONSTITUTION

OF THE UNITED STATES

In Memory of

SIR JAMES CLARK, BART., K.C.B., M.D., F.R.S.,

To whom, by his permission, the former Editions were dedicated, and whose death, at the mature age of 82, was lamented by Her Majesty and the whole of the Royal Family; and by the Medical Profession, of which he was one of the brightest ornaments.

He was not only a wise physician, but a man of sound judgment and quick perception. His hand was ever ready to help the unfortunate and to assist the deserving; and some who have risen to the highest professional eminence owe their success in a great measure to his counsel and advice during their early career.

He was much interested in Pharmacy, and through his influence the Pharmaceutical Society sent its delegate to take part in the formation of the British Pharmacopœia.

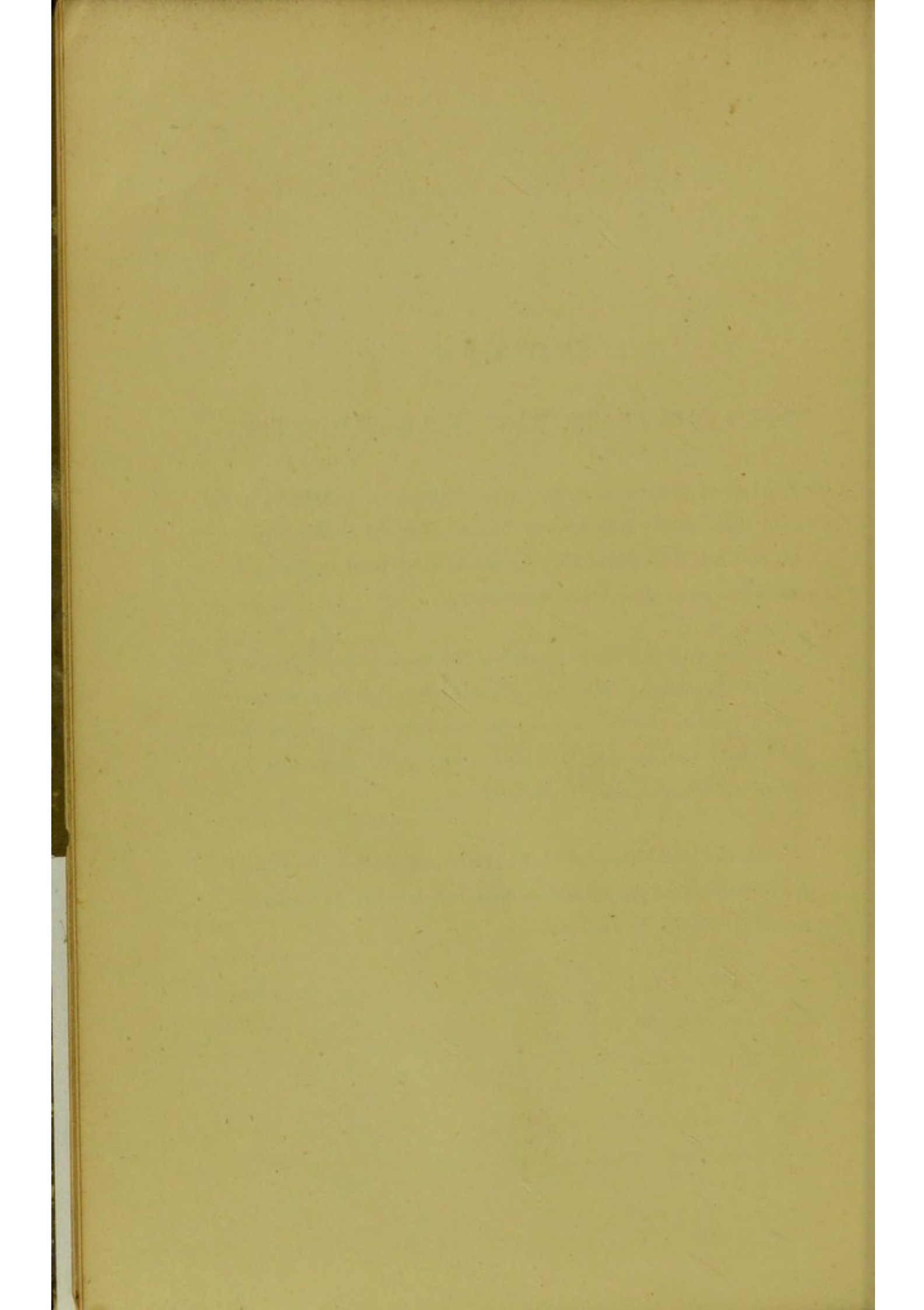

PREFACE

TO THE FIFTH EDITION.

THE Pharmacopœia of 1864 had the merit of amalgamating the three Pharmacopœias of Britain, but it had defects, and the Medical Council ordered a new edition to be prepared. A Committee was appointed of eminent men, with the President of the Council as Chairman. These gentlemen were engaged some years upon the work; and when completed it was submitted to all the members of the Medical Council, and to other practical men, for the purpose of receiving suggestions. The Author prepared, from the formulas of this work, the preparations for the Paris Exhibition; it has therefore been well tested and corrected, and is worthy of the respect of the medical profession.

The Author has re-written his "Companion" to correspond with this new Edition, and so arranged the matter as to render it easy for medical men in active practice to become acquainted with the changes and new introductions with as little expense of trouble and time as possible.

The "Non-Official" preparations are increased in number. Incompatibles, and antidotes to poisonous drugs, are added; and

the Author has taken great pains to make this new work as worthy the notice of the Profession as the previous Editions have been.

277, OXFORD STREET,
July, 1867.

The Fifth Edition having been disposed of within a fortnight from its publication, it has been found necessary to reprint another thousand, and in doing this the Author has carefully revised each proof-sheet, with a desire to make the book as perfect as possible,

August, 1867.

This second issue was sold in three months.

November, 1867.

The third was out of print three and a half months after its publication.

April, 1868.

PREFACE

TO THE SIXTH EDITION.

IN this Edition are described the colours and characters of the liquid and solid preparations, except of those which are made as required,—Decoctions, Enemas, Infusions, &c.

It is most difficult to describe colours, especially those of liquids, but it is hoped that such an approximation is attained as may enable Physicians to judge whether Medicines have their proper appearance.

The descriptions are taken from the Collection that was placed in the French Exhibition, and in the case of those preparations that have undergone change during the ten months they were exposed there, the alteration is described; so that the Committee may consider the propriety of modifying them in a future Edition of the British Pharmacopœia.

The Collection is in the Museum of the College of Physicians.*

* The Author has since presented it to Trinity College, Dublin.

Much of this "Companion" has been re-written, and considerable additions have been made to those Medicines not mentioned in the Pharmacopœia, called Non-Official, or Not Official, as they are termed in this Work.

The Index has been rendered more complete; and, in consequence of the Book containing more matter than any previous Edition, it has been found necessary to increase the price.

THE AUTHOR.

May 15, 1868.

PREFACE

TO THE SEVENTH EDITION.

THE Sixth Edition (2,000 copies) has disappeared in the short space of seven months; some little delay has occurred in preparing the seventh. Several additions and improvements have been made; many of the formulas lately introduced in the new *Pharmacopœias* of the London Hospitals, together with other new medicines brought into use since the last Edition, and a tabular arrangement of the Organic Materia Medica, for the use of students, have been introduced; and there is also a condensed account of all the Spas of any note in Europe, which is placed as an Appendix for the use of medical men, and thus be more ready for reference than having to search for them in Dr. Althaus, Dr. Sutro, Dr. Glover, and the various pamphlets from which the Author has obtained his information, and in which it will be still necessary to search if further information is required.

April 10, 1869.

PREFACE

TO THE EIGHTH EDITION.

THE Seventh Edition (3,000 copies) has been sold in eighteen months; the interest, therefore, taken in this work is unabated.

In writing this, the Eighth Edition, the Author has been assisted by his two sons, who he hopes will continue the Editorship with the same spirit, should his strength fail. The present Work contains the new medicines that have been introduced since the publication of the Seventh Edition, and much additional practical information for the prescriber and dispenser is added, omitting many remarks that are no longer necessary.

PREFACE

TO THE NINTH EDITION.

THE Eighth Edition (3,500 copies), now out of print, completes the 20,000 copies which have been disposed of, and are in the hands of the prescribers and dispensers of medicine, averaging 2,000 copies per annum.

The Author has therefore the pleasing duty of acknowledging with grateful thanks this recognition of his efforts. His endeavour will be to keep pace with the march of Medical Science and Pharmacy, carefully selecting new medicines which have been proved to be valuable.

The recently published Pharmacopœia Germanica and the new U.S. Pharmacopœia have been compared with the British in this work, and some of the preparations adopted.

An Index to Diseases has been added, similar to that found in Quincey's Dispensatory published more than a century ago; it may serve to aid the memory in the selection of remedies.

Seven pages that were devoted to a comparison of the strength of preparations in former Pharmacopœias with those of the British are no longer necessary, and are now omitted.

THE AUTHOR.

July 29, 1873.

PREFACE

TO THE TENTH EDITION.

It is just ten years since the British Pharmacopœia was first issued, and also since the publication of the "Companion." The Medical Council have now reprinted the British Pharmacopœia, and have appended to it an Addendum; the Author, therefore, has embodied these in the present Work, with such remarks as appear to him to be necessary.

In the previous Editions, the British of 1867 was compared with that of 1864 and the Pharmacopœias of London, Edinburgh, and Dublin Colleges, with the endeavour to introduce the Prescribers of the three Colleges to the British published by the authority of the Medical Council; and Prescribers have at length become so familiar with the British, that former Pharmacopœias are scarcely ever referred to. The Author has, therefore, discontinued comparisons with them, and has confined himself to those of the Pharmacopœias of Austria, Belgium, France, Germany, Russia, and the United States. In some of these the formulas are a good deal altered and improved; however, pains have been taken to secure the latest Editions, and Prescribers may with confidence refer to this Work when they wish to ascertain what preparations corresponding to our British Pharmacopœia are to be found in the several countries already alluded to.

The Classification of Remedies has been re-arranged and placed at the end of the book.

October 1 1874.

PREFACE

TO THE ELEVENTH EDITION.

THIS Edition has had the advantage of being revised by three Editors, and is, therefore, as free from errors as it is possible to make a book. The recent issue of the British Pharmacopœia has been compared with the latest Editions of the foreign Pharmacopœias, including the Danish, just published.

A large addition is made to the "Non-Official" Medicines which have been introduced since the issue of the Tenth Edition, 1874, and the Index made more copious; however, by omitting the formulas of several of the chemical preparations which are chiefly prepared on a large scale by the manufacturing Chemists, the book has been kept within reasonable bounds, and it is hoped may meet with the same approval as its predecessors have enjoyed.

There is an alteration in the title page, the Author having resigned the appointment he has held for more than forty years, being gazetted with the first Medical Staff in August, 1837, and Her Majesty has been graciously pleased to appoint his two sons jointly, gazetted July 17, 1877.

September 1, 1877.

PREFACE

TO THE TWELFTH EDITION.

THE Eleventh Edition was disposed of sooner than was expected, and the Work has consequently been out of print six months. A good deal of new matter has been introduced, as will be seen under Acids, Hyoscyamus, and other drugs. The important results from the elaborate experiments made by Dr. Rutherford to ascertain the action of certain drugs upon the liver, and also upon the intestines, are given in italics under the several drugs he employed. The solubilities of chemicals have been revised and rearranged. The Therapeutic Index is also improved, and the Spas of Europe have been added to, so that the work, on the whole, may fairly rank with its predecessors.

THE AUTHOR.

January 1, 1880.

THE WEIGHTS AND MEASURES OF THE BRITISH PHARMACOPŒIA,
AT THE TEMPERATURE OF 60° FAHRENHEIT.

WEIGHTS.

The Avoirdupois pound = 16 oz. = 7000 grs.
1 oz. = 437·5 grs.
1 gr. = 1 gr.

MEASURES.

The Imperial gallon contains 277·274 cubic inches of distilled water 60° F.

C	1 gallon	= 8 pints,	weighing 10 pounds, contains 76,800 minims.
O	1 pint	= 20 fluid ounces	1½ " " 9,600 "
fl. oz.	1 fluid ounce	= 8 fluid drachms	437·5 grains " 480 "
fl. dr.	1 fluid drachm	= 60 minims	54·68 " " 60 "
℥	1 minim		·91 " " 1 "

It must be remembered that the minim is less than the grain-measure; hence although in Tinct. Opii there is 1 in 13½ grain-measures, there is only 1 in 14½ minims.

To find the number of gallons any rectangular vessel will hold, multiply the length in inches by the breadth, and the product by the depth in inches, then divide the total by 277·274, which is the number of cubic inches contained in the gallon.

The British Pharmacopœia is for India and all the British colonies.

35½ fluid ounces are contained in the French litre.

In the American Pharmacopœia only the troy ounce of 480 grains, and the grain, are used; the pound, drachm, and scruple are omitted. The measures have the same names as the British, but are different in value, the pint weighing 16 oz. 291·2 grains avoirdupois, and the fluid ounce 455·7 grains. In the formulas, the Acids and Oils are ordered by weight, other liquids by measure.

The Prussian Pharmacopœia is now superseded by the Pharmacopœia Germanica used in the German Empire, and the formulas are stated in parts by weight, or in grammes; the French in Switzerland; that of Orosi in Italy. In the Russian Pharmacopœia liquids as well as solids are weighed as in the other foreign Pharmacopœias, and the troy weight used; but the others use the gramme.

Graduated measures require testing before use, which is easily done with good weights and scales, and distilled water. Every fluid ounce ought to weigh an ounce avoirdupois, but there are two lines on the surface of a liquid; the upper one is that of capillary attraction to the sides of the vessel; the lower one the exact surface of the fluid. This should be on a line with the eye to measure accurately.

WEIGHTS AND MEASURES EMPLOYED FOR MEDICINE IN ENGLAND,
SCOTLAND, AND IRELAND.

Formerly the wine measure of 16 oz. to the pint, and the apothecaries' or troy weight were used for medicine.

We have now the imperial measure of 20 oz. to the pint, and the imperial pound of 16 oz., with 437·5 grs. to the oz., as ordered in the British Pharmacopœia, and the Act of Parliament insists that all sales shall be made by this imperial standard.

Permission has, however, been given to sell drugs by retail by the apothecaries' weight.

The author has thought that to avoid confusion, he had better confine himself in all the formulas to the oz. and grain for weight, and to the oz., drachm, and minim for measure.

The British, published in 1867, reprinted in 1877, is in this work compared with the latest editions of the foreign Pharmacopœias, which are as follows:—

Austrian	published in 1869
Belgian	„ „ 1856
Danish	„ „ 1869
French	„ „ 1866
German	„ „ 1872
Russian	„ „ 1871
United States	„ „ 1873

and are thus abbreviated—Austr., Belg., Dan., Fr., Ger., Russ., U.S.

The Russian and U.S. Pharmacopœias order the troy weight; it has, therefore, been thought desirable to give the following table of comparisons of troy and avoirdupois weights, to save the trouble of calculation:—

Troy.		Avoirdupois.			
12 ounces equals		13	ounces and	73	grains = 5760 grains.
11	„	12	„	30	„ = 5280 „
10	„	$10\frac{3}{4}$	„	97	„ = 4800 „
9	„	$9\frac{3}{4}$	„	$54\frac{1}{2}$	„ = 4320 „
8	„	$8\frac{3}{4}$	„	12	„ = 3840 „
7	„	$7\frac{1}{2}$	„	79	„ = 3360 „
6	„	$6\frac{1}{2}$	„	$36\frac{1}{2}$	„ = 2880 „
5	„	$5\frac{1}{4}$	„	103	„ = 2440 „
4	„	$4\frac{1}{4}$	„	61	„ = 1920 „
3	„	$3\frac{1}{4}$	„	18	„ = 1440 „
2	„	2	„	85	„ = 960 „
1	„	1	„	$42\frac{1}{2}$	„ = 480 „

EQUIVALENTS OF ENGLISH WEIGHTS TO FRENCH GRAMMES.

1 pound avoirdupois	7000 grains	or	16 ounces	.. = 453.592	French grammes.
	6562.5	or	15 = 425.2425	" "
	6125	or	14 = 396.8925	" "
	5687.5	or	13 = 368.5435	" "
	5250	or	12 = 340.1935	" "
	4812.5	or	11 = 311.8445	" "
	4375	or	10 = 283.495	" "
	3937.5	or	9 = 255.1455	" "
	3500	or	8 = 226.796	" "
	3062.5	or	7 = 198.4465	" "
	2625	or	6 = 170.097	" "
	2187.5	or	5 = 141.7475	" "
	1750	or	4 = 113.398	" "
	1312.5	or	3 = 85.0485	" "
	875	or	2 = 56.699	" "
1 ounce,	437.5	or	1 = 28.3495	" "
	218.75	or	$\frac{1}{2}$ = 14.17475	" "
	109.37	or	$\frac{1}{4}$ = 7.08737	" "
	15.43			= 1	" "
	1.543			= .1 decigramme.	
1 grain,	1			= .0648	
	.15 or $\frac{1}{7}$ nearly			= .01, a centigramme.	
	.015 or $\frac{1}{70}$ nearly			= .001, a milligramme.	

MEASURES, EQUIVALENTS OF FRENCH GRAMMES TO ENGLISH WEIGHTS.

1 Litre	= 1 kilogramme,	1000	French grammes	= 35 ounces and 120 grains.
		900	= 31 and 326 $\frac{3}{4}$ "
		800	= 28 and 96 "
		700	= 24 and 302 $\frac{3}{4}$ "
		600	= 21 and 72 "
		500	= 17 and 278 $\frac{3}{4}$ "
		400	= 14 and 48 "
		300	= 10 and 254 $\frac{3}{4}$ "
		200	= 7 and 24 "
1 Decilitre = 1 hectogramme,		100	= 3 and 230 $\frac{3}{4}$ "
		90	= 3 and 76 $\frac{3}{4}$ "
		80	= 2 and 359 $\frac{1}{2}$ "
		70	= 2 and 205 $\frac{1}{2}$ "
		60	= 2 and 51 "
		50	= 1 and 334 "
		40	= 1 and 179 $\frac{3}{4}$ "
		30	= 1 and 25 $\frac{1}{2}$ "
		20	= 308 $\frac{1}{2}$ "
1 Centilitre = 1 decagramme,		10	= 154 $\frac{1}{2}$ "
		5	= 77 $\frac{1}{2}$ "
1 Millilitre = * 1 gramme,		1	= nearly 15 $\frac{1}{2}$ "
		.5	= 7 $\frac{1}{2}$ "
1 decigramme,		.1	= 1 $\frac{1}{2}$ "
		.05	= " "
1 centigramme,		.01	= " "
		.005	= " "
1 milligramme,		.001	= $\frac{1}{70}$ "

* The weight of a cubic centimetre of water at its greatest density, viz. at the temperature of 4° C. or 39.2° F.

NOTE.—In French, as in German and Russian dispensing, all liquids are weighed, not measured.

METRICAL MEASURES.

RELATION OF THE METRICAL MEASURES TO THE MEASURES OF
THE BRITISH PHARMACOPEIA.

1 Millimetre	=	0.03937 inches.
1 Centimetre	=	0.39371 "
1 Decimetre	=	3.93708 "
1 Metre	=	39.37079 "
1 Cubic Centimetre	=	15.432 grain-measures.
1 Litre = $35\frac{1}{4}$ fl. oz. and 11 mins.	or	15432.348 grain-measures.

LENGTH.

1 Millimetre	=	the thousandth part of one metre, or 0.001 metre.
1 Centimetre	=	the hundredth " 0.01 "
1 Decimetre	=	the tenth part " 0.1 "
1 Metre	=	the ten-millionth part of a quarter of the circumference of the earth = 39.37079 inches.

1 Line	=	$\frac{1}{12}$ inch.
1 Inch	=	$\frac{1}{12}$ foot.
12 "	=	1 foot.
36 "	=	3 feet = 1 yard.

Length of pendulum vibrating seconds of mean time in the } 39.1393 inches.
latitude of London, in a vacuum at the level of the sea . }

It is remarkable that the English and French standards, taken from such different sources, should so nearly agree:—

The English, from the length of a pendulum vibrating seconds of mean time; from which the yard (36 inches) is computed . . .	} 39.1393.
The French being the ten-millionth part of a quarter of the earth's meridian, and called a metre	

CAPACITY.

1 Millilitre =	1 cubic centimetre, or the measure of 1 gramme of water.
1 Centilitre =	10 " " 10 " "
1 Decilitre =	100 " " 100 " "
1 Litre =	1000 " " 1000 " (1 kilo.)

TABLE OF COMPARISON OF THE FAHRENHEIT WITH THE CENTIGRADE*
AND RÉAUMUR'S THERMOMETER.

Fahr.	Cent.	Réau.	Fahr.	Cent.	Réau.	Fahr.	Cent.	Réau.
212	100	80	136.4	58	46.4	60.8	16	12.8
210.2	99	79.2	134.6	57	45.6	59	15	12
208.4	98	78.4	132.8	56	44.8	57.2	14	11.2
206.6	97	77.6	131	55	44	55.4	13	10.4
204.8	96	76.8	129.2	54	43.2	53.6	12	9.6
203	95	76	127.4	53	42.4	51.8	11	8.8
201.2	94	75.2	125.6	52	41.6	50	10	8
199.4	93	74.4	123.8	51	40.8	48.2	9	7.2
197.6	92	73.6	122	50	40	46.4	8	6.4
195.8	91	72.8	120.2	49	39.2	44.6	7	5.6
194	90	72	118.4	48	38.4	42.8	6	4.8
192.2	89	71.2	116.6	47	37.6	41	5	4
190.4	88	70.4	114.8	46	36.8	39.2	4	3.2
188.6	87	69.6	113	45	36	37.4	3	2.4
186.8	86	68.8	111.2	44	35.2	35.6	2	1.6
185	85	68	109.4	43	34.4	33.8	1	0.8
183.2	84	67.2	107.6	42	33.6	32	0	0
181.4	83	66.4	105.8	41	32.8	30.2	- 1	- 0.8
179.6	82	65.6	104	40	32	28.4	- 2	- 1.6
177.8	81	64.8	102.2	39	31.2	26.6	- 3	- 2.4
176	80	64	100.4	38	30.4	24.8	- 4	- 3.2
174.2	79	63.2	98.6	37	29.6	23	- 5	- 4
172.4	78	62.4	96.8	36	28.8	21.2	- 6	- 4.8
170.6	77	61.6	95	35	28	19.4	- 7	- 5.6
168.8	76	60.8	93.2	34	27.2	17.6	- 8	- 6.4
167	75	60	91.4	33	26.4	15.8	- 9	- 7.2
165.2	74	59.2	89.6	32	25.6	14	- 10	- 8
163.4	73	58.4	87.8	31	24.8	12.2	- 11	- 8.8
161.6	72	57.6	86	30	24	10.4	- 12	- 9.6
159.8	71	56.8	84.2	29	23.2	8.6	- 13	- 10.4
158	70	56	82.4	28	22.4	6.8	- 14	- 11.2
156.2	69	55.2	80.6	27	21.6	5	- 15	- 12
154.4	68	54.4	78.8	26	20.8	3.2	- 16	- 12.8
152.6	67	53.6	77	25	20	1.4	- 17	- 13.6
150.8	66	52.8	75.2	24	19.2	- 0.4	- 18	- 14.4
149	65	52	73.4	23	18.4	- 2.2	- 19	- 15.2
147.2	64	51.2	71.6	22	17.6	- 4	- 20	- 16
145.4	63	50.4	69.8	21	16.8	- 5.8	- 21	- 16.8
143.6	62	49.6	68	20	16	- 7.6	- 22	- 17.6
141.8	61	48.8	66.2	19	15.2	- 9.4	- 23	- 18.4
140	60	48	64.4	18	14.4	- 11.2	- 24	- 19.2
138.2	59	47.2	62.6	17	13.6	- 13	- 25	- 20

Reductions from one scale to another are easily made by the following formula:—

$$\text{Fahrenheit to Centigrade } \frac{5}{9} (F.^{\circ} - 32) = C.^{\circ}$$

$$\text{Centigrade to Fahrenheit } \frac{9}{5} C.^{\circ} + 32 = F.^{\circ}$$

$$\text{Réaumur to Fahrenheit } \frac{9}{4} R.^{\circ} + 32 = F.^{\circ}$$

* Celsius first proposed this scale, which is also called "Celsius."

TABLE COMPARING THE PHARMACEUTICAL HYDROMETER WITH
BEAUMÉ'S FOR SPIRIT,

INDICATING AT THE SAME TIME THE SPECIFIC GRAVITY AND PERCENTAGE OF
ALCOHOL BY WEIGHT AT A TEMPERATURE OF 15.5° CENTIGRADE=60° FAHRENHEIT.

Pharmaceutical.	Beaumé's.	Specific gravity.	Percentage of absolute Alcohol (by weight).
0	10	1.000	0.
1	11	0.993	4.0
2	12	0.986	7.8
3	13	0.980	13.0
4	14	0.973	18.7
5	15	0.967	23.7
6	16	0.960	28.6
7	17	0.954	32.4
8	18	0.948	35.7
9	19	0.942	38.9
10	20	0.935	42.0
11	21	0.929	44.8
12	22	0.924	47.5
13	23	0.918	50.0
14	24	0.912	52.6
15	25	0.906	55.3
16	26	0.901	57.7
17	27	0.895	60.2
18	28	0.890	62.6
19	29	0.884	64.9
20	30	0.879	67.0
21	31	0.874	69.1
22	32	0.868	71.3
23	33	0.863	73.5
24	34	0.858	75.8
25	35	0.853	77.9
26	36	0.848	80.0
27	37	0.843	82.0
28	38	0.838	84.2
29	39	0.833	86.2
30	40	0.829	88.2
31	41	0.824	89.2
32	42	0.819	90.3
33	43	0.815	92.5
34	44	0.810	94.3
35	45	0.806	95.6
36	46	0.801	97.3
37	47	0.797	98.6
38	48	0.793	100.0
39	49	0.788	
40	50	0.784	
41	51	0.780	
42	52	0.776	
43	53	0.771	
44	54	0.767	
45	55	0.763	
46	56	0.759	
47	57	0.755	
48	58	0.752	
49	59	0.748	
50	60	0.744	
51	61	0.740	

BEAUMÉ'S HYDROMETER COMPARED WITH THE SPECIFIC GRAVITY
OF LIQUIDS HEAVIER THAN WATER,

1.000 BEING TAKEN AS THE SPECIFIC GRAVITY OF DISTILLED WATER AT
15.5° CENTIGRADE = 60° FAHRENHEIT.

Beaumé.	Sp. G.	Beaumé.	Sp. G.
0	1.000	39	1.367
1	1.007	40	1.380
2	1.014	41	1.394
3	1.021	42	1.407
4	1.028	43	1.421
5	1.036	44	1.435
6	1.043	45	1.449
7	1.051	46	1.464
8	1.058	47	1.479
9	1.066	48	1.494
10	1.074	49	1.510
11	1.082	50	1.526
12	1.090	51	1.542
13	1.098	52	1.558
14	1.107	53	1.575
15	1.115	54	1.593
16	1.124	55	1.610
17	1.133	56	1.628
18	1.142	57	1.647
19	1.151	58	1.666
20	1.160	59	1.685
21	1.169	60	1.705
22	1.179	61	1.725
23	1.188	62	1.746
24	1.198	63	1.767
25	1.208	64	1.789
26	1.218	65	1.811
27	1.229	66	1.834
28	1.239	67	1.857
29	1.250	68	1.882
30	1.261	69	1.906
31	1.272	70	1.932
32	1.283	71	1.958
33	1.294	72	1.984
34	1.306	73	2.011
35	1.318	74	2.040
36	1.330	75	2.069
37	1.342	76	2.099
38	1.355	77	2.130

SPECIFIC GRAVITY of Syrups, &c., may be tested with a ten-ounce measure. Ten measured ounces of simple syrup should weigh nearly thirteen ounces and one-third, representing the sp. g. 1.330.

In the formulas for the Syrups of the British Pharmacopœia they are directed to be made to a given weight, and the specific gravity is also stated. It can be easily ascertained what any of these weights would measure, by dividing the weight by the specific gravity; thus Syrupus Scillæ is directed to weigh 50 oz., and the specific gravity to be 1.330, then $1.330 \div 50.000 = 37.5$, or $37\frac{1}{2}$ ounces by measure.

MATERIA MEDICA TABLE

B. P. Name.	Obtained from.	Natural Order.	Habitat.
Acacia	Acacia, undetermined species	Leguminosæ . . .	Cordofan, in Eastern Africa . .
Aconitum	Aconitum Napellus . . .	Ranunculaceæ . .	Germany or Britain
Adeps	Sus scrofa	Pachydermata . .	Domesticated everywhere . . .
Aloe Barbadensis . .	Aloe vulgaris	Liliaceæ	Barbadoes
Aloe Socotrina . . .	Aloe, undetermined species	Liliaceæ	{ Socotra (shipped by way of Bombay) }
Ammoniacum	Dorema Ammoniacum . . .	Umbelliferæ . . .	Persia and the Punjaub
Amygdala Amara . . .	Amygdalus communis . . .	var. amara { Rosa- ceæ	Mogadore
Amygdala Dulcis . . .	Amygdalus communis . . .	var. dulcis { ceæ	Malaga
Amylum	Triticum vulgare	Graminaceæ . . .	Indigenous
Anethi Fructus . . .	Anethum graveolens . . .	Umbelliferæ . . .	{ England, middle and south- ern Europe }
Anisi Oleum	{ Pimpinella Anisum . . . Illicium Anisatum . . .	Umbelliferæ . . . Magnoliaceæ . . .	{ Distilled in Europe Distilled in China }
Anthemidis Flores . .	Anthemis nobilis	Compositæ	Britain, wild and cultivated . .
Areca	Areca Catechu	Palmaceæ	East Indies
Armoraciæ Radix . . .	Cochlearia Armoracia . . .	Cruciferæ	Britain
Arniciæ Radix	Arnica montana	Compositæ	{ Mountainous parts of mid- dle and southern Europe }
Assafoetida	Narthex Assafoetida . . .	Umbelliferæ	Affghanistan and Punjaub . . .
Aurantii Cortex . . .	Citrus Bigaradia	Aurantiaceæ . . .	South of Europe
Balsamum Peruvi- anum	Myroxylon Pereiræ	Leguminosæ	Salvador, in Central America . .
Balsamum Toluta- num	Myroxylon Toluifera	Leguminosæ	New Granada
Belæ Fructus	Ægle Marmelos	Aurantiaceæ . . .	Malabar and Coromandel . . .
Belladonna	Atropa Belladonna	Atropaceæ	{ (Leaves) Britain, (Root) Britain, Germany }
Benzoinum	Styrax Benzoin	Styraceæ	Siam and Sumatra
Buchu Folia	Barosma { betulina . . . crenulata . . . serratifolia . . . }	Rutaceæ	Cape of Good Hope
Cajuputi Oleum	Melaleuca minor	Myrtaceæ	{ Imported from Batavia and Singapore }
Calumbæ Radix	Jateorrhiza Calumba	Menispermaceæ . .	{ Eastern Africa, between Ibo and Zambesi }
Cambogia	Garcinia Morella	Guttiferæ	Siam
Camphora	Camphora officinarum . . .	Lauraceæ	China and Japan (purified here)
Canellæ Albæ Cortex . .	Canella alba	Canellaceæ	West Indies
Cannabis Indica	Cannabis sativa	Cannabinaceæ . . .	India

OF THE ORGANIC KINGDOM.

Parts used.	Preparations into which it enters.
Gum	{ Mist. Cretæ; Mist. Guaiaci; Mucilago Acaciæ; Pulv. Amygdalæ Co. and Pulv. Tragacanth Co. All Trochisci.
{ Fresh leaves and flowering tops, } { and dried root }	{ Fresh leaves and flowering tops = Extract. Root = Linimentum, Tinctura, and Aconitia.
Internal fat of the abdomen . . .	{ Adeps Benzoatus; Empl. Canthar.; All Unguenta except Canth.; Cetacei; Hyd. Ox. Rub.; Picis; Plumb. Subacet. Comp.
Inspissated juice of the leaf . . .	{ Enema Aloes; Ext. Aloes Barb.; Pilulæ Aloes Barb.; Pil. Aloes et Ferri; Pil. Cambogiæ Comp.; Pil. Colocynthis Co.; Pil. Colocynthis et Hyoseyami.
Inspissated juice of the leaf . . .	{ Decoct. Aloes Co.; Enema Aloes; Ext. Aloes Socotrinæ; Ext. Coloc. Co.; Pil. Aloes et Assafoetidæ; Pil. Aloes et Myrrha; Pil. Aloes Socot.; Pil. Rhei Co.; Tinct. Aloes; Tinct. Benzoini Co.; Vinum Aloes.
Gum-resinous exudation	{ Emplastrum Ammoniæ c. Hydrargyro; Emplast. Galbani; Mistura Ammoniæ; Pilula Scillæ Co.; Pil. Ipecac. c. Scillâ.
Oil of the seed	{ Unguenta Cetacei; Hyd. Ox. Rub.; Plumb. Subacet. Comp.; Simplex.
Seed and the oil	Oleum Amygdalæ; Pulvis Amygdalæ Compositus.
Starch from seed	Glycerinum Amyli; Mucilago Amyli; Pulvis Tragacanth. Co.
Fruit	Aqua Anethi; Oleum Anethi.
Oil from the fruit	Ess. Anisi; Tinct. Camph. Co.; Tinct. Opii Ammoniata.
{ Single and double flower-heads } { (dried) }	Extractum, Infusum, Oleum Anthemidis.
Seed.	
Fresh root	Spiritus Armoraciæ Compositus.
Dried rhizome and rootlets . . .	Tinctura Arnicæ.
Gum-resin	{ Enema Assafoetidæ; Pil. Aloes et Assafoetidæ; Pil. Assafoetidæ Co.; Spiritus Ammoniæ Foetidus; Tinctura Assafoetidæ.
{ Fresh and dried outer part of } { the rind of the ripe fruit . . }	{ Inf. Aurantii, Inf. Aurantii Comp.; Inf. Gentian. Comp.; Mist. Gentianæ; Tinct. Aurantii; Tinct. Aur. Rec.; Tinct. Gentian. Comp.; Tinct. Cinchon. Comp.; Spirit. Armoraciæ Comp.
Balsam.	
Balsam	Syrupus Tolutanus; Tinct. Benzoini Co.; Tinct. Tolutana.
Dried half-ripe fruit	Extractum Belæ Liquidum.
{ Leaves, with or without } { branches, and root . . . }	{ Leaves and branches = Extract.; Succus; Leaves = Tinct. Belladonnæ. Root = Linimentum Belladonnæ, Atropia.
Balsamic resin	Acidum Benzoicum; Adeps Benzoatus; Tinct. Benzoini Co.
Dried leaves	Infusum, Tinctura.
Oil from the leaves	Spiritus Cajuputi, Lin. Crotonis.
Dried root	{ Extractum, Infusum, and Tinct. Calumbæ; Mist. Ferri Aromat.
Gum-resin	Pilula Cambogiæ Composita.
A concrete volatile oil from the wood	{ Aqua; Linimentum; Linimentum Co.; Spiritus; Tinct. Co.; Ung. Plumb. Acet. Co.; Ung. Hydrarg. Co.; and all the liniments except Ammoniæ, Calcis, Crotonis, Potassii Iodidi c. Sapone.
Bark	Vinum Rhei.
Dried flowering tops of female plants	Extractum, Tinctura.

B. P. Name.	Obtained from.	Natural Order.	Habitat.
Cantharis	Cantharis vesicatoria . .	Coleoptera . .	Hungary
Capsici Fructus . .	Capsicum fastigiatum . .	Solanaceæ . .	Zanzibar
Cardamomum . . .	Elettaria Cardamomum . .	Zingiberaceæ .	Malabar
Carui Fructus . . .	Carum Carui	Umbelliferæ .	England and Germany . .
Caryophyllum . . .	Caryophyllus aromaticus .	Myrtaceæ . .	(Penang, Bencoolen, and) Amboyna }
Cascarillæ Cortex .	Croton Eluteria	Euphorbiaceæ .	Bahama Islands
Cassie Pulpa	Cassia Fistula	Leguminosæ .	East and West Indies . . .
Castoreum	Castor Fiber	Rodentia . . .	Hudson's Bay Territory . .
Catechu pallidum .	Uncaria Gambir	Cinchonaceæ .	{ Singapore, and other places } { in the Eastern Archipelago }
Cera Flava	Apis mellifica	Hymenoptera .	Indigenous
Cetaceum	Physeter macrocephalus .	Cetacea	Pacific and Indian Oceans .
Cetraria	Cetraria Islandica	Lichenes . . .	North of Europe
Chirata	Ophelia Chirata	Gentianaceæ .	Northern India
Cinchonæ Flavæ } Cortex }	Cinchona Calisaya	Cinchonaceæ .	Bolivia and Southern Peru .
Cinchonæ Pallidæ } Cortex }	Cinchona Condaminea . .	Cinchonaceæ .	Loxa in Ecuador
Cinchonæ Rubræ } Cortex }	Cinchona succirubra . . .	Cinchonaceæ .	Western slopes of Chimborazo
Cinnamomi Cortex .	Cinnamomum Zeylanicum .	Lauraceæ . . .	Ceylon
Coccus	Coccus Cacti	Hemiptera . .	Mexico and Teneriffe . . .
Colchicum	Colchicum autumnale . .	Melanthaceæ .	Indigenous
Colocynthis Pulpa .	Citrullus Colocynthis . .	Cucurbitaceæ .	{ Smyrna, Trieste, France, } { and Spain }
Conii Folia	Conium maculatum	Umbelliferæ .	Britain
Copaiba	Copaifera multijuga . . .	Leguminosæ .	Valley of the Amazon . . .
Coriandri Fructus .	Coriandrum sativum . . .	Umbelliferæ .	Britain
Crocus	Crocus sativus	Iridaceæ . . .	Spain, France, and Italy . .
Croton	Croton Tiglium	Euphorbiaceæ .	{ Hindostan, Ceylon, and } { Indian Archipelago . . }
Cubeba	Cubeba officinalis	Piperaceæ . .	Java
Cuspariæ Cortex . .	Galipea Cusparia	Rutaceæ . . .	Tropical South America . .
Cusso	Brayera anthelmintica . .	Rosaceæ . . .	Abyssinia
Digitalis Folia . . .	Digitalis purpurea	Scrophulariaceæ	Indigenous
Dulcamara	Solanum Dulcamara	Solanaceæ . .	Indigenous
Ecbalii Fructus . . .	Ecbalium officinarum . . .	Cucurbitaceæ .	South of Europe
Elemi	Canarium commune	Amyridaceæ .	Manilla

Parts used.	Preparations into which it enters.
The dried Beetle	{ Acetum, Emplastrum, Tinctura, Unguentum Cantharidis; Charta Epispastica; Liquor Epispast.; Emplast. Calefaciens.
Dried ripe fruit	Tinctura Capsici.
Seeds of the dried capsules	{ Tinct. Cardam. Co.; Ext. Coloc. Co.; Pulv. Cinnam. Co.; Pulv. Cretæ Arom.; Tinct. Gentian. Co.; Tinct. Rhei; Vinum Aloes.
Dried fruit	{ Aqua, Oleum Carui; Confectio Opii; Conf. Piperis; Pulvis Opii Compositus; Tinct. Cardam. Co.; Tinct. Sennæ.
Dried unexpanded flower-buds.	{ Infusum, Oleum Caryophylli; Inf. Aurant. Co.; Mist. Ferri Arom.; Vinum Opii.
Bark	Infusum, Tinctura Cascarillæ.
Pulp from the pods	Confectio Sennæ.
{ Dried preputial follicles, and their secretion from the Beaver }	Tinctura Castorei.
{ An extract of the leaves and young shoots }	Infusum, Pulvis Comp., Tinctura, and Trochisci Catechu.
Honeycomb	{ Emplast. Calefaciens, Cantharidis, Cerati Saponis, Galbani, Picis; Unguenta Cantharidis, Hydrarg. Co., Hyd. Ox. Rub., Picis Liquid., Resinæ, Sabinæ, Terebinthinæ.
{ Nearly pure Cetine, mixed with oil, obtained from the head of the Sperm Whale }	Charta Epispastica; Unguentum Cetacei.
The entire lichen	Decoctum Cetrariæ.
Entire plant	Infusum and Tinctura Chiratae.
Bark	{ Decoctum, Extractum Liquidum, Infusum, and Tinctura Cinchonæ Flavæ; Quiniæ Sulphas.
Bark	Mist. Ferri Aromat.; Tinctura Cinchonæ Composita.
Bark	No preparation.
The inner bark of shoots from the truncated stocks }	{ Aqua, Oleum, Pulvis Co., and Tinct. Cinnamomi; Infusum, Pulvis Co., and Tinct. Catechu; Acid. Sulph. Arom.; De- coct. Hæmatoxyli; Pulv. Cretæ Arom.; Pulv. Kino Co.; Tinct. Cardam. Co.; Tinct. Lavand. Co.; Vinum Opii.
Dried female insect	Tinctura Cocci; Tinct. Cardam. Co.; Tinct. Cinchonæ Co.
Fresh and dried corm and ripe seed	{ Corm = Extractum, Extractum Aceticum, Vinum Colchic.; Seeds = Tinctura Colchici Seminum.
Dried decorticated fruit freed from seeds }	Extractum Coloc. Co.; Pil. Coloc. Co.; Pil. Coloc. et Hyoscyam.
Fresh leaves and young branches, and dried ripe fruit }	{ Cataplasma, Extractum, Succus Conii (from the leaves); Tinctura Conii (from the fruit).
leo-resin	Oleum Copaibæ.
Dried ripe fruit	{ Oleum Coriandri; Conf. Sennæ; Mist. Gentianæ; Syrupus et Tinct. Rhei; Syrupus et Tinct. Sennæ.
The dried stigma and part of the style }	{ Tinctura Croci; Decoct. Aloes Co.; Pil. Aloes et Myrrh.; Pulv. Cretæ Aromat.; Tinct. Cinchon. Co.; Tinct. Opii Ammon.; Tinct. Rhei.
l from the seeds	Oleum, Linimentum.
Dried unripe fruit	Oleum, Tinctura.
Bark	Infusum Cuspariæ.
Flowers and tops	Infusum Cusso.
Dried leaf	Infusum, Tinctura, Digitalis; Digitalinum.
Dried young branches	Infusum Dulcamaræ.
Nearly ripe fruit	Elaterium, Pulvis Elaterii Compositus.
concrete resinous exudation	Unguentum Elemi.

B. P. Name.	Obtained from.	Natural Order.	Habitat.
Ergota	Secale cereale	Graminaceæ .	Indigenous
Farina Tritici	Triticum vulgare	Graminaceæ .	Indigenous
Fel Bovinum Puri- ficatum	Bos Taurus	Ruminantia .	Domesticated everywhere . .
Ficus	Ficus Carica	Moraceæ . . .	Smyrna
Filix-Mas	Aspidium Filix-mas	Filices	Indigenous
Fœniculi Fructus	Fœniculum dulce	Umbelliferae .	Malta
Galbanum	{ Plant undetermined (Species of Ferula, Hanbury) }	Umbelliferae .	India and the Levant
Galla	Quercus infectoria	Cupuliferae . .	Asia Minor
Gentianæ Radix	Gentiana lutea	Gentianaceæ .	{ Central and Southern Eu- rope (mountains) . . . }
Glycyrrhizæ Radix	Glycyrrhiza glabra	Leguminosæ .	England
Gossypium	Gossypium, various species	Malvaceæ . . .	Warm and tropical regions . .
Granati Radicis } Cortex	Punica Granatum	Granateæ . . .	South of Europe
Guaiaci Lignum	Guaiacum officinale	Zygophyllaceæ .	St. Domingo and Jamaica . .
Guaiaci Resina	Guaiacum officinale		
Gutta Percha	Isonandra Gutta	Sapotaceæ . . .	Eastern Islands
Hæmatoxyli Lignum	{ Hæmatoxylum Campe- chianum }	Leguminosæ .	{ Campeachy, Honduras, and Jamaica }
Hemidesmi Radix	Hemidesmus Indicus	Asclepiadaceæ .	India
Hirudo	Sanguisuga { medicinalis (speckled) officinalis (green) }	Sanguisuga . .	Spain, France, Italy, Hungary
Hordeum Decorti- catum	Hordeum distichon	Graminaceæ .	Britain
Hyoscyami Folia	Hyoscyamus niger	Atropaceæ . . .	Britain
Ipecacuanha	Cephaëlis Ipecacuanha	Cinchonaceæ .	Brazil
Jalapa	Exogonium Purga	Convolvulaceæ .	Mexico
Juniper	Juniperus communis	Coniferae . . .	North of Europe, indigenous
Kamala	Rottlera tinctoria	Euphorbiaceæ .	India
Kino	Pterocarpus Marsupium	Leguminosæ .	Malabar
Krameria Radix	Krameria triandra	Polygalaceæ .	Peru
Lac	Bos Taurus	Ruminantia .	Domesticated everywhere . .
Lactuca	Lactuca virosa	Compositæ . . .	Indigenous
Laricis Cortex	Larix Europæa	Coniferae . . .	Indigenous
Laurocerasi Folia	Prunus Laurocerasus	Rosaceæ	Britain
Lavandula	Lavandula vera	Labiatae	South of Europe
Limon	Citrus Limonum	Aurantiaceæ .	South of Europe
Lini Semina	Linum usitatissimum	Linaceæ	Britain
Lobelia	Lobelia inflata	Lobeliaceæ . . .	North America
Lupulus	Humulus Lupulus	Cannabinaceæ .	England

Parts used.	Preparations into which it enters.
{ The sclerotium (compact mycelium or spawn) of <i>Claviceps purpurea</i> , produced within the paleæ of the common Rye (<i>Secale cereale</i>) . . . }	Extractum Liquidum, Infusum, and Tinctura Ergotæ.
The grain of wheat ground and sifted	Cataplasma Fermenti.
The purified gall.	
Dried fruit	Confectio Sennæ.
Dried rhizome	Extractum Filicis Liquidum.
Fruit	Aqua Fœniculi.
Gum resin	Emplast. Galbani; Pil. Assafoetidæ Co.
{ Excrescences caused by the punctures and deposited ova of <i>Diplolepis Gallæ Tinctoriæ</i> }	{ Acidum Gallicum and Tannicum; Tinct., Ung., and Ung. Gallæ c. Opio. }
Dried root	Extractum, Infusum Co., Mistura, and Tinct. Gentianæ Co.
{ Root and underground stem, fresh and dried }	{ Extract. et Ext. Liquid.; Pulv. Glycyrrh. Co.; Conf. Tereb. Dec. Sarsæ Co.; Inf. Lini; Pil. Hydr.; Pil. Ferri Iodid. }
Hairs of the seed	Pyroxylin.
Dried bark of the root	Decoctum Granati Radicis.
{ Wood in chips }	Decoct. Sarsæ Co.
{ Resin }	{ Mist. Guaiaci; Pil. Hydrarg. Subchlor. Co.; Tinct. Guaiaci Ammon. }
Concrete juice	Liquor Guttæ Perchæ.
Sliced heart-wood	Decoctum and Extractum Hæmatoxyli.
Dried root	Syrupus Hemidesmi.
Leech.	
Husked seeds	Decoctum Hordei.
Leaves with or without branches .	Extractum, Succus, and Tinctura Hyoscyami.
Dried root	{ Pil. Ipecac. c. Scillâ; Pulv. Ipecac. Co.; Trochisci Ipecac.; Trochisci Morphie et Ipecac.; Vinum Ipecac.; Pil. Conii Co. }
Dried tubercles	{ Extractum, Pulv. Co., Resina, and Tinctura Jalapæ; Pulvis Scammonii Compositus. }
Oil from the unripe fruit.	Oleum, Spiritus.
{ Minute glands that cover the capsules. }	
Inspissated juice	Pulvis Compositus, Tinct. Kino; Pulv. Catechu Co.
Dried root	Extractum, Infusum, Tinctura Kramerie; Pulv. Catechu Co.
Fresh milk	Mistura Scammonii.
Flowering herb	Extractum Lactucæ.
Inner bark	Tinct. Laricis.
Fresh leaves	Aqua Laurocerasi.
Oil from the flowers	Oleum, Spiritus, and Tinctura Composita.
Peel and juice	{ Cortex=Oleum, Syrupus, Tinctura Limonis; Inf. Aurant. Co.; Inf. Gentian. Co.; Succus=Syrupus Limonis. }
{ Seeds, and cake from which the oil has been pressed . . . }	Infusum Lini, Oleum; Cataplasmata except Fermenti.
Dried flowering herb	Tinctura Lobeliæ, Tinct. Lobeliæ Ætherea.
Dried strobiles of the female plant	Extractum, Infusum, Tinctura Lupuli.

B. P. Name.	Obtained from.	Natural Order.	Habitat.
Manna	Fraxinus { Ornus . . . } { rotundifolia . . . }	Oleaceæ	Calabria and Sicily
Mastiche	Pistacia Lentiscus	Anacardiaceæ	Island of Scio
Maticæ Folia	Artanthe elongata	Piperaceæ	Peru
Mel	Apis mellifica	Hymenoptera	Universally domesticated . .
Mentha piperita . . .	Mentha piperita	Labiatae	Britain
Mentha viridis . . .	Mentha viridis	Labiatae	Britain
Mezerei Cortex . . .	Daphne { Mezereum . . . } { Laureola . . . }	Thymelaceæ	Indigenous
Mica Panis	Triticum vulgare	Graminaceæ	Indigenous
Mori Succus	Morus nigra	Moraceæ	{ Cultivated in Britain; na- tive of Persia and China
Morrhuae Oleum . . .	Gadus Morrhua	Genus, Acipenser	{ Coasts of Norway, France, and England, Newfound- land and Labrador
Moschus	Moschus moschiferus	Ruminantia	{ Native of Central Asia; im- ported from China and India
Myristica	Myristica officinalis	Myristicaceæ	{ Banda Islands of the Ma- layan Archipelago
Myrrha	Balsamodendron Myrrha . . .	Amyridaceæ	Arabia Felix and Abyssinia
Nectandra Cortex . . .	Nectandra Rodiaei	Lauraceæ	British Guiana
Nux Vomica	Strychnos Nux-vomica	Loganiaceæ	East Indies
Olivæ Oleum	Olea Europæa	Oleaceæ	South of Europe
Opium	Papaver somniferum	Papaveraceæ	Asia Minor (Smyrna)
Ovi Vitellus	Gallus Banckiva	(Class) Aves	Domesticated everywhere . .
Papaveris Capsulæ . .	Papaver somniferum	Papaveraceæ	Britain
Pareiræ Radix	{ Cissampelos Pareira . . . } { (Chondodendron tomen- tosum, Hanbury) . . . }	Menispermaceæ	Brazil
Physostigmatis Faba .	Physostigma venenosum	Leguminosæ	Western Africa
Pimenta	Eugenia Pimenta	Myrtaceæ	West Indies
Piper nigrum	Piper nigrum	Piperaceæ	East Indies
Pix Burgundica	Abies excelsa	Coniferæ	Germany
Pix liquida	Pinus sylvestris	Coniferæ	Scotland, Denmark, and Norway
Podophylli Radix . . .	Podophyllum peltatum	{ Ranunculaceæ } { (Berberideæ, } { Hanbury) }	North America
Prunum	Prunus domestica	Rosaceæ	Southern Europe
Pterocarpi Lignum . .	Pterocarpus santalinus	Leguminosæ	Ceylon
Pyrethri Radix	Anacyclus Pyrethrum	Compositæ	Levant
Quassia Lignum	Picræna excelsa	Simarubaceæ	Jamaica
Quercus Cortex	Quercus pedunculata	Cupuliferæ	Britain
Resina	Pinus et Abies	Coniferæ	America
Rhamni Succus	Rhamnus catharticus	Rhamnaceæ	Britain
Rhei Radix	{ Rheum, undetermined } { species }	Polygonaceæ	{ China, Chinese Tartary, and Thibet. Imported from Shanghai and Canton; brought overland by way of Moscow
Rhœados Petala . . .	Papaver Rhœas	Papaveraceæ	Indigenous

Parts used.	Preparations into which it enters.
{ Concrete saccharine exudation from the stem.	
Resinous exudation from the stem.	
Dried leaves	Infusum Maticæ.
{ Saccharine secretion in honey-comb, purified }	{ Mel Boracis; Oxymel; Oxymel Scillæ; Conf. Piper.; Conf. Scammon.; Conf. Tereb.
Distilled Oil	Aqua, Essentia, Spiritus Menthæ Piperitæ; Pil. Rhei Co.
Distilled Oil	Aqua Menthæ Viridis.
Dried bark	Extractum Mezerei Æthereum; Decoctum Sarsæ Compositum.
Crumb of bread of wheat flour . .	Cataplasma Carbonis.
Juice of ripe fruit	Syrupus Mori.
Oil of fresh liver of the Cod.	
{ Inspissated and dried secretion of the preputial follicles.	
Kernel of the seed	{ Oleum, and Oleum Myristicæ Expressum; Pulv. Catechu Co.; Pulv. Cretæ Aromat.; Sp. Armoraciæ Co.; Tinct. Lavand. Co.
Gum-resin (from the stem)	{ Tinct. Myrrh.; Pil. Aloes et Myrrh.; Decoct. Aloes Co.; Mist. Ferri Co.; Pil. Assafoetidæ Co.; Pil. Rhei Co.
Bark	Beberia Sulphas.
Seeds	Extractum, Tinctura Nucis Vomica; Strychnia.
Oil from the fruit	{ Charta Epispastica, Cataplasma Lini; Emplastrum; Enema Mag. Sulph.; Lin. Ammon., Calcis, Camphoræ; Unguenta, several.
{ Inspissated juice from unripe capsules }	Preparations many. Vide Opium.
Yolk	Mistura Spiritus Vini Gallici.
{ Nearly ripe dried capsules of White Poppy }	Decoctum, Extractum, Syrupus Papaveris.
Dried root	Decoctum, Extractum, Extractum Pareiræ Liquidum.
Seed	Extractum Physostigmatis.
Dried unripe berries	Aqua, Oleum Pimentæ; Syrupus Rhamni.
Dried unripe berries	Confectio Opii; Confectio Piperis; Pulv. Opii Co.
Resinous exudation from the stem	Emplastrum Ferri; Emplastrum Picis.
{ Bituminous liquid obtained from the wood }	Unguentum Picis Liquidæ.
Dried rhizome	Resina Podophylli.
Dried drupe of the Plum	Confectio Sennæ.
Wood	Tinctura Lavandulæ Composita.
Root	Tinctura Pyrethri.
Wood	Extractum, Infusum, Tinctura Quassia.
Dried bark of young tree	Decoctum Quercus.
Fresh expressed juice of the ripe berries }	Emplastrum, Unguentum.
	Syrupus Rhamni.
Dried root deprived of the bark . .	{ Extractum, Infusum, Pilula Co., Pulvis Co., Syrupus, Tinctura, Vinum.
Fresh petals	Syrupus Rhoeados.

B. P. Name.	Obtained from.	Natural Order.	Habitat.
Ricinus	Ricinus communis	Euphorbiaceæ	India
Rosæ Caninæ Fructus	Rosa canina	Rosaceæ	Indigenous
Rosæ Centifoliæ } Petala }	Rosa centifolia		Britain
Rosæ Gallicæ Petala	Rosa Gallica		Britain (South of Europe, Asia Mi- nor; cultivated in England)
Rosmarinus	Rosmarinus officinalis	Labiatae	
Ruta	Ruta graveolens	Rutaceæ	South of Europe
Sabadilla	Asagraea officinalis	Melanthaceæ	Mexico
Sabinæ Cacumina	Juniperus Sabina	Coniferae	Britain
Saccharum Purif.	Saccharum officinarum	Graminaceæ	West Indies
Saccharum Lactis	Bos Taurus	Ruminantia	Domesticated everywhere
Sambuci Floris	Sambucus nigra	Caprifoliaceæ	Indigenous
Santonica	{ Artemisia, undetermined } species (Maritima, Hanbury) }	Compositæ	Russia
Sarsæ Radix	Smilax officinalis	Smilacæ	{ Native of Central America; imported from Jamaica
Sassafras Radix	Sassafras officinale	Lauraceæ	North America
Scammoniae Radix	Convolvulus Scammonia	Convolvulaceæ	Syria and Asia Minor
Scammonium	Convolvulus Scammonia	Convolvulaceæ	Asia Minor
Scilla	Urginea Scilla	Liliaceæ	Mediterranean
Scoparii Cacumina	Sarothamnus scoparius	Leguminosæ	Indigenous
Senegæ Radix	Polygala Senega	Polygalaceæ	North America
Senna Alexandrina	Cassia { lanceolata } { obovata }	Leguminosæ	Alexandria
Senna Indica	Cassia elongata	Leguminosæ	Southern India
Serpentariæ Radix	Aristolochia serpentaria	Aristolochiaceæ	{ Southern parts of North America }
Sinapis	Sinapis { alba } { nigra }	Cruciferae	Indigenous
Stramonium	Datura Stramonium	Atropaceæ	Britain
Styrax præparatus	Liquidambar orientale	Liquidambaraceæ	{ South-west of Asia Minor, and Cyprus }
Sumbul Radix	{ Plant unknown (Eury- angium Sumbul, Han- bury) }	Umbelliferae	Russia and India
Tabaci Folia	Nicotiana Tabacum	Atropaceæ	America
Tamarindus	Tamarindus Indica	Leguminosæ	West Indies
Taraxaci Radix	Taraxacum Dens-leonis	Compositæ	Britain
Terebinthina Cana- densis }	Abies balsamea	Coniferae	Canada
Theobromæ Oleum	Theobroma Cacao	Sterculiaceæ	America
Theriaca	Saccharum officinarum	Graminaceæ	West Indies and elsewhere
Thus Americanum	Pinus { Tæda } { palustris }	Coniferae	{ Southern States of North America }
Tragacantha	Astragalus verus	Leguminosæ	Asia Minor
Ulmæ Cortex	Ulmus campestris	Ulmaceæ	Britain
Uvæ Ursi Folia	Arctostaphylos Uvæ Ursi	Ericaceæ	Indigenous
Uvæ	Vitis vinifera	Vitaceæ	Spain
Valerianæ Radix	Valeriana officinalis	Valerianaceæ	Britain
Veratria	Asagraea officinalis	Melanthaceæ	Mexico
Veratri Viridis Radix	Veratrum viride	Melanthaceæ	United States and Canada
Zingiber	Zingiber officinale	Zingiberaceæ	West Indies and India

Parts used.	Preparations into which it enters.
Oil from the seeds	Oil.
Ripe fruit	Confectio Rosæ Caninæ.
Fresh petals	Aqua Rosæ.
Fresh and dried unexpanded petals	Confectio, Syrupus Rosæ Gallicæ; Infusum Rosæ Acidum.
Oil from the fresh herb	Oleum, Spiritus Rosmarini.
Oil from fresh leaves and un- ripe fruit	Oleum.
Dried fruit	
Fresh and dried tops	Veratria.
Juice of the stem	Oleum, Tinctura, Unguentum Sabinæ.
Whey of milk, evaporated.	All Syrups and Lozenges.
Fresh flowers	Aqua Sambuci.
Unexpanded flower-heads	Santoninum.
Dried root	Decoctum, Decoct. Co., Extractum Sarsæ Liquidum.
Dried root	Decoctum Sarsæ Co.
Dried root and resin	Resina; Mistura Scam.; Pilula Scam. Co.; Extr. Coloc. Co.
Gum-resin	{ Confectio; Pulvis Co.; Pil. Coloc. Co.; Pil. Col. Co. et Hyosc.
Sliced and dried bulb	{ Acetum, Oxy-mel, Pilula Co., Syrupus, Tinctura Scillæ; Pil. Ipecac. c. Scillâ.
Fresh and dried tops	Decoctum, Succus Scoparii.
Dried root	Infusum and Tinctura Senegæ.
Leaflets	{ Confectio, Infusum, Mistura Co., Syrupus, Tinctura Sennæ; Pulvis Glycyrrhizæ Compositus.
Leaflets	May be used in the place of Alexandrian.
Dried rhizome	Infusum, Tinctura Serpentariæ; Tinct. Cinchon. Co.
Seeds	Cataplasma, Charta, Oleum Sinapis.
Dried leaves and ripe seeds . . .	Seeds=Extractum, Tinctura Stramonii.
Balsam from the bark	Tinctura Benzoini Composita.
Root	Tinctura Sumbul.
Dried leaves	Enema Tabaci.
Half of the fruit	Confectio Sennæ.
Fresh and dried roots	Decoctum, Extractum, Succus Taraxaci.
Canada Turpentine (Canada Balsam)	Charta Epispastica; Collodion Flexile.
Concrete oil	Suppositoria.
Uncrystallizable residue of the refining of sugar	Various Pill-masses.
Concrete Turpentine	
Gummy exudation	Emplastrum Picis.
Mucilaginous exudation	Mucilago, Pulv. Tragac. Co.; Conf. Opii; Pulv. Opii. Co.
Dried inner bark	Decoctum Ulmi.
Dried leaves	Infusum Uvæ Ursi.
Ripe fruit	Tinct. Cardam. Co.; Tinct. Sennæ.
Dried root	Infusum, Tinctura, Tinctura Valerianæ Ammoniata.
Alkaloid from Cevadilla	Unguentum Veratriæ.
Dried rhizome	Tinctura Veratri Viridis.
Crushed and dried rhizome . . .	{ Syrupus, Tinctura, Tinctura Zingiberis Fortior. It is also used in some powders and other preparations.

SYMBOLS AND EQUIVALENT WEIGHTS OF THE ELEMENTARY
BODIES MENTIONED IN THE BRITISH PHARMACOPŒIA.

Elementary Bodies.	Symbols and Equivalents.	
	Old System.	New System.
Aluminium	Al = 13·75	Al = 27·5
Antimony (Stibium)	Sb = 122	Sb = 122
Arsenic.	As = 75	As = 75
Barium.	Ba = 68·5	Ba = 137
Bismuth	Bi = 210	Bi = 210
Boron	B = 11	B = 11
Bromine	Br = 80	Br = 80
Cadmium	Cd = 56	Cd = 112
Calcium	Ca = 20	Ca = 40
Carbon	C = 6	C = 12
Cerium.	Ce = 46	Ce = 92
Chlorine	Cl = 35·5	Cl = 35·5
Chromium	Cr = 26·25	Cr = 52·5
Copper (Cuprum)	Cu = 31·75	Cu = 63·5
Gold (Aurum)	Au = 196·5	Au = 196·5
Hydrogen	H = 1	H = 1
Iodine	I = 127	I = 127
Iron (Ferrum)	Fe = 28	Fe = 56
Lead (Plumbum)	Pb = 103·5	Pb = 207
Lithium	L = 7	L = 7
Magnesium	Mg = 12	Mg = 24
Manganese	Mn = 27·5	Mn = 55
Mercury (Hydrargyrum)	Hg = 100	Hg = 200
Nitrogen	N = 14	N = 14
Oxygen.	O = 8	O = 16
Phosphorus	P = 31	P = 31
Platinum	Pt = 98·5	Pt = 197
Potassium (Kalium)	K = 39	K = 39
Silver (Argentum)	Ag = 108	Ag = 108
Sodium (Natrium)	Na = 23	Na = 23
Sulphur	S = 16	S = 32
Tin (Stannum)	Sn = 59	Sn = 118
Zinc	Zn = 32·5	Zn = 65

MATERIA MEDICA,

WITH

COMPOUNDS AND PREPARATIONS.

ACACIÆ GUMMI.

WHITE TURKEY GUM ACACIA.

A gummy exudation from the stems of one or more undetermined species of *Acacia*, collected chiefly in Cordofan in Eastern Africa, and imported from Alexandria. In spheroidal tears, opaque from numerous cracks, nearly white.

Sp. g. 1.355. Contains about 17 per cent. of Water.

Solubility, 1 in 1 of Water. Insoluble in Alcohol, Ether, and Oils.

Test.—Powder of Gum should be white and free from Starch, and therefore, after boiling in Water and cooling, should not be rendered blue by an aqueous solution of Iodine.

Medicinal Properties.

Emollient, nutritive. Allowed to dissolve slowly in the mouth, allays tickling cough. For a demulcent drink, 1 of Mucilage, 1 of Syrup, and 20 of Water, are the best proportions.

Dose.—*Ad libitum.*

Preparation.

MUCILAGO ACACIÆ. Faintly coloured, slightly opaque.

Gum, 40; Distilled Water, 60: dissolve without heat. \equiv (1 and $1\frac{1}{2}$).

The product measures only 87, therefore 4 of Gum are contained in $8\frac{3}{4}$ measures of Mucilage. Sp. g. 1.170.

Dose.—1 to 4 drms.

(Fr. 1 and 1; Austr. Dan. Ger. and Russ. 1 and 2; Belg. 1 and 4—also M. Spissa 1 and 2—and M. Levis, 1 and 9; U.S. about 1 and 2.)

INCOMPATIBLES.—Alcohol and Sulphuric Acid; Borax, Persalts of Iron, and Subacetate of Lead render it gelatinous.

An excellent mode of preserving Mucilage from change in hot weather is to fill 6-ounce bottles with it as soon as made, and cork them.

Mucilage, if kept carelessly only a week in hot weather, becomes sour, and its emulsive property is impaired: if made with hot Water the change is more rapid.

It is much used in cough linctuses and lozenges, and frequently to render oils, etc., emulsive with aqueous fluids; 3 drms. are required for 1 oz. of oils or resinous tinctures, 10 drms. for 1 oz. of Copaiba. The Mucilage should be put into a mortar and the Oil added by degrees, with constant trituration. Used to keep Bismuth and other powders suspended, but Tragacanth answers better. It is sometimes used to make powders into pills, but they become hard after being kept a short time, therefore Castor-oil, Glycerine, Treacle, and even Confection of Roses, are to be preferred.

It is impossible to make a nice emulsion with some of the oils (the Oil of Male Fern for instance) unless the Mucilage be quite fresh; if fresh Mucilage is not at hand, half the quantity of the powder of Acacia can be used: first rub the powder with the Oil, then add Water equal to double the weight of the powder, and rub till an emulsion is formed: now add by degrees any quantity of aqueous liquid ordered in the prescription.

Not Official.

MIXTURA GUMMOSA (German).—Finely powdered Gum Arabic and White Sugar, of each 15; Water, 170.

POTION GOMMEUSE (Fr.).—Powdered Gum Arabic, 1; Sirop de Gomme, 3; Orange Flower Water, 1; Water, 10.

SIROP DE GOMME (Fr.).—Gum, 10; Water, 15; Simple Syrup, 100 by weight; dissolve the Gum in cold Water, add the Syrup; and strain.

ACETUM.

BRITISH VINEGAR.

An acid liquid of a brown colour and peculiar odour, prepared from Malt and unmalted grain by acetous fermentation; contains 4.6 per cent. anhydrous Acetic Acid, $C_4H_6O_3$, equal to 5.4 per cent. real Acid, $HC_2H_3O_2$.

Test.—Sp. g. 1.017 to 1.019. Ten minims of the Solution of Chloride of Barium (1 in 8) will precipitate all the Sulphuric Acid in an ounce of Vinegar, equal to $\frac{1}{1000}$ part, which by law is allowed to be added to it. 554 grains by weight require at least 500 grain-measures of volumetric solution of Soda for neutralization, corresponding to 4.6 per cent. of anhydrous Acetic Acid. Sulphuretted Hydrogen causes no change in colour—indicating absence of metals.

U.S. 1 fluid ounce is neutralized by 35 grs. of Bicarb. Potassium.

Medicinal Properties.

Given to diminish profuse sweating in hectic cases. With Infusion of Sage it forms an astringent gargle. Used externally in lotions and fomentations. Used also to sponge the surface of the skin to allay heat, or with lint as a cooling discutient to bruises and sprains.

The most ready and safe antidote in cases of poisoning by alkalies.

Dose.—1 to 2 drms. diluted.

(Austr. (6 p. c.) Belg. Fr. Ger. Russ. (4.25 p. c.) and U.S. are without Sulphuric Acid.)

INCOMPATIBLES.—Ammonia, Lime, all the Alkalies and Carbonates.
Used in making Empl. Cerat. Saponis.

ACETUM CANTHARIDIS.—See CANTHARIS.

ACETUM SCILLÆ.—See SCILLA.

ACIDUM ACETICUM.

The British Pharmacopœia orders only three strengths:—

	Anhydrous Acid.	Real Acid.
ACIDUM ACETICUM DILUTUM, sp. g. 1.006, cont. 3.63 per cent. or 4.5 per cent.		
ACIDUM ACETICUM "	1.044, " 28	" 33
ACIDUM ACETICUM GLACIALE "	1.065, " 84	" 99

ACIDUM ACETICUM.

ACETIC ACID. PURIFIED PYROLIGNEOUS ACID.

A colourless acid liquid, with pungent odour, prepared from wood by destructive distillation and subsequent purification, containing 28 per cent. of anhydrous Acid, $C_4H_6O_3$, or 33 per cent. of real Acid, $HC_2H_3O_2$.

Test.—Sp. g. 1.044. 3 fluid drachms (182 grains by weight) require for neutralization 1000 grain-measures of the volumetric solution of Soda. It leaves no fixed residue when evaporated. If a fluid drachm mixed with half an ounce of Distilled Water and half a drachm of pure Hydrochloric Acid be put into a small flask with a few pieces of Granulated Zinc, and while the effervescence continues, a slip of bibulous paper wetted with Solution of Subacetate of Lead be suspended in the upper part of the flask above the liquid for about five minutes, the paper will not become discoloured—indicating absence of Sulphurous Acid; gives no precipitate with Sulphuretted Hydrogen, Chloride of Barium, or Nitrate of Silver—indicating absence of metals, Sulphuric and Hydrochloric Acids.

A mixture of equal volumes of this Acid and of Water is of the same neutralizing power as the diluted mineral acids of the Pharmacopœia, and is of the right strength for subcutaneous injection in cancer.

(U.S. 36; Ger. Acid. Acet. Dilut. 30; Dan. and Russ. 25 per cent.; Fr. Acide Acétique du bois; not in Austr. or Belg.)

Used only in the preparation of other medicines, and contained in Acetum Cantharidis, Acidum Aceticum Dilutum, Extractum Colchici Aceticum, Linimentum Terebinthinæ Aceticum, Liquor Ammoniae Acetatis, Liquor Epispasticus, and Oxymel.

ACIDUM ACETICUM DILUTUM.

DILUTED ACETIC ACID.

Colourless, and is of the same strength as Distilled Vinegar. Contains 3.63 per cent. of anhydrous Acid.

Acetic Acid, 1; Distilled Water, 7; mix.

=(1 in 8).

Test.—Sp. g. 1.006. 3 fluid ounces (=1320 grain-measures) require for neutralization 939 grain-measures of volumetric solution of Soda.

Medicinal Properties.

Used for the same purposes as common Vinegar; when more concentrated it is used for subcutaneous injection in cancer. (*See* ACIDUM ACETICUM.)

Dose.—1 to 2 drms. with Water.

(Austr. 20; Belg. 5.5; Ger. 30; Dan. and Russ. 4 per cent.; Fr. distilled from Wine Vinegar.)

Used to prepare Acetum Scillæ and Liquor Morphine Acetatis.

ACIDUM ACETICUM GLACIALE.

GLACIAL ACETIC ACID.

Colourless, containing not less than 99 per cent. of Monohydrated or real Acetic Acid, $\text{HC}_2\text{H}_3\text{O}_2$, eq. 60; equal to 84 per cent. of anhydrous Acid, $\text{C}_2\text{H}_4\text{O}_3$, eq. 102.

It dissolves Camphor, Gum-resins, Resins, and Volatile Oils.

Test.—Sp. g. 1.065, which is increased by adding 10 per cent. of Water if the Acid be of full strength. 1 fluid drachm (60 grains by weight) in an ounce of Water requires for neutralization 990 grain-measures of the volumetric solution of Soda. Tried by the test mentioned in Acetic Acid, should indicate absence of Sulphurous Acid. When diluted gives no precipitate with Chloride of Barium or Nitrate of Silver—indicating the absence of Sulphuric and Hydrochloric Acids.

It is three times as strong as Acidum Aceticum, and nearly twenty-four times as strong as Acidum Aceticum Dilutum. It is a colourless liquid, with pungent acetous odour, is converted into a mass of crystals when cooled to 34°F ., and remains crystallized at 48° .

Medicinal Properties.

Escharotic; used for corns and warts, especially when of a syphilitic character; it speedily vesicates, and thus is useful in cases where Cantharides may do harm by being absorbed; but it causes much pain, and if applied incautiously may produce a most troublesome sore. When scented, is employed to fill vinaigrettes containing sponge or fragments of Sulphate of Potash.

(Same as Ger.; Acide Acétique Crystallisable (*Vinaigre Radical*), Fr.; A. A. Concentratissimum, Austr. and Russ.; A. A. Concentratum, Belg.; not in Dan. or in U.S.)

It is an ingredient in Acetum Cantharidis and Mistura Creasoti.

Not Official.

ACIDUM ACETICUM AROMATICUM (Belg. Russ. and Ger.).—Glacial Acetic Acid, 72 (Ger. 25); Oil of Cloves, 9; do. Lavender, 6; do. Orange, 6; do. Bergamot, 3; do. Thyme, 3; do. Cinnamon, 1; all by weight; mix and filter.

VINAIGRE ANGLAIS (Fr.).—Glacial Acetic Acid, 600; Camphor, 60; Oil of Cinnamon, 1; Oil of Cloves, 2; Oil of Lavender, $\frac{1}{2}$; mix and digest fifteen days.

VINAIGRE DES QUATRE VOLEURS (Fr.).—Tops of the Greater and Lesser Wormwood, Rosemary, Sage, Peppermint, Rue, Lavender Flowers, of each 8; Calamus Root, Cinnamon, Cloves, Nutmeg, Garlic, of each 1; Camphor, 2; Glacial Acetic Acid, 8; Strong White Vinegar, 500; dissolve the Camphor in the Glacial Acid; macerate the other ingredients in the Vinegar for ten days; press and mix.

ACIDUM ARSENIOSUM.

ARSENIOS ACID. WHITE ARSENIC.

Teroxide of Arsenic, As_2O_3 , eq. 198.

An anhydrous Acid. A heavy white powder, or in stratified opaque masses.

Solubility, 1 in 100 of cold Water; 1 in 20 of boiling Water.

Test.—Entirely volatilized by heat; sublimes in octahedral crystals. 4 grains of it, dissolved in boiling Water with 8 grains of Bicarbonate of Soda, discharge the colour of 808 grain-measures of the volumetric solution of Iodine; the Arsenite of Soda is converted into Arseniate, and the Iodine into Iodide of Sodium. An aqueous solution gives a canary-yellow precipitate with Ammonio-nitrate of Silver, soluble in Ammonia, or Nitric Acid.

(Same as Austr. Ger. Dan. and Russ.; A. Arsenicosum.)

Medicinal Properties.

Given in chronic cutaneous diseases and in chronic rheumatism of the joints; it is an antiperiodic in agues and neuralgic affections. Best given immediately after meals. Externally as a powerful caustic, and requires great care, as there is danger of absorption.

Dose.— $\frac{1}{10}$ to $\frac{1}{2}$ of a grain, in solution; rarely prescribed in the solid form.

INCOMPATIBLES.—Salts of Iron, Magnesia, Lime Water, and astringent matters.

ANTIDOTES.—In case of poisoning by Arsenic, the freshly prepared moist Peroxide of Iron, and Calcined Magnesia; Ammonia, artificial respiration, cold affusion.

ANTIDOTUM ARSENICI, Ph. Germ. (Dan. and Russ. similar). Calcined Magnesia 7, in 120 of Water; 60 of Solution of Persulphate of Iron, sp. g. 1318, in 120 of Water.

These two mixtures will keep separately, and may be mixed at the instant they are required to be administered.

Preparations.

LIQUOR ARSENICALIS (Fowleri). *Syn.* LIQ. POTASSÆ ARSENITIS. Pale Pink.

Arsenious Acid, 80 grs.; Carbonate of Potash, 80 grs.; Compound Tincture of Lavender, 5 fl. drms.; Distilled Water, 20 oz.: boil till dissolved, add the tincture, and make up with Water to 20 oz.

=(1 of Arsenic in 120).

Dose.—2 to 8 minims twice a day in water with meals.

10 minims are used for each subcutaneous injection.

(Is of the same strength in all the Pharmacopœias.—4 grs. of Arsenic to the ounce; half a grain in 60 minims: (except Fr., Solution d'Arsénite de Potasse, and Russ. 1 in 100; Austr. Ger. 1 in 90.)

LIQUOR ARSENICI HYDROCHLORICUS. Colourless.

Arsenious Acid, 80 grs.; Hydrochloric Acid, 2 drms.; Distilled Water, 20 oz.: boil the two Acids with 4 oz. of the Water until a solution is effected, then add sufficient Water to make up 20 oz.

Nearly three times as strong as Lond., being made of the same strength as the Liquor Arsenicalis of the British Pharmacopœia.

=(1 of Arsenic in 120).

(U.S.)

Dose.—2 to 8 minims.

ARSENIAS FERRI.—Dose, $\frac{1}{16}$ gr. See FERRI ARSENIAS.

ARSENIAS SODÆ.—See SODÆ ARSENIAS.

ARSENIATIS SODÆ LIQUOR. } See SODÆ ARSENIATIS LIQUOR.
1 in 120. Dose, 2 to 8 minims.

Not Official.

LIQUOR AMMONIÆ ARSENETIS was preferred by the late Mr. Gaskoin, and made of the same strength as **Liquor Arsenicalis**; Carbonate of Ammonia being substituted for Carbonate of Potash. Russ. Ammonium Arsenicum, 1 gr.; Water, 1 oz.

The **SOLUTIO SOLVENTIS MINERALIS** of Dr. De Valangin (the **Liquor Arsenici Chloridi** of the London Pharmacopœia) contains 30 grains of Arsenic dissolved by 90 minims of Hydrochloric Acid in 20 ounces of Water; is about one-third of the strength of the British Pharmacopœia. Dose.—3 minims three times a day, increasing to 10 minims for chorea.

DONOVAN'S SOLUTION (the **Liquor Arsenici et Hydrargyri Hydriodatis** of the Dublin Pharmacopœia). A fluid drachm contains $\frac{1}{12}$ th of a grain of Arsenic, $\frac{1}{4}$ th of a grain of Mercury, $\frac{3}{4}$ ths of a grain of Iodine. Dose.—10 to 30 minims.

ARSENICAL PASTE for Dentists.—Arsenious Acid, 2; Sulphate of Morphia, 1; Creasote to make a stiff paste. A quantity of the size of a pin's head is ample for one application. It should be spread on cotton-wool and placed in the tooth. It will thus destroy the sensibility of a carious tooth, and in a few hours the tooth is ready for stopping.

ARSENICAL PASTE (Frères Come's), for cancer, is applied after the surface has been laid bare by the application of caustic potash. Arsenic, 1; Charcoal, 1; Red Sulphuret of Mercury, 4; Water, *q. s.*

ARSENICAL CAUSTIC POWDERS each contain from $\frac{1}{16}$ gr. to $\frac{1}{8}$ gr. of Arsenious Acid to 1 gr. of Calomel, Vermilion, or Sulphuret of Antimony, or of any combination of them.

IODIDE OF ARSENIC, given in lepra. Dose.— $\frac{1}{30}$ of a grain in pill.

ACIDUM BENZOICUM.

BENZOIC ACID.

Syn.—FLOWERS OF BENZOIN; HYDRATE OF BENZOYL.

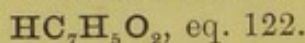

In white, crystalline, silky plates and needles, having an aromatic odour; obtained from Benzoin by sublimation.

Solubility, 1 in 400 of Water; 1 in 12 of boiling Water; 1 in 4 of Spirit. Soluble also in Caustic Alkalies and Lime. Borax aids its solubility in Water; 1 of Borax and 1 of Acid are soluble in 100 of Water.

Test.—When heated it sublimes, leaving only a slight residue.

Medicinal Properties.

Stimulant, expectorant; said to cure nocturnal incontinence of urine.

Given in 5 or 6 grain doses in pill or mixture for inflammation of the bladder at first, afterwards at longer intervals and in diminished doses.

Dr. Alexander Ure first pointed out that this Acid changed Uric into Hippuric Acid. A saturated solution in water delays decomposition of animal fluids.

Stimulates the liver, but its action is less rapid and less powerful than that of its salts.
—Dr. Rutherford.

Dose.—5 to 15 grs. in a large quantity of water, or in pills made with Glycerine: 5 grs. Acid and 1 min. Glycerine make a good pill.

Contained in Ammonise Benzoas, in Tinct. Camphoræ Composita, 2 grs. in each ounce; and in Tinct. Opii Ammoniata, 9 grs. in each ounce.

See BENZOINUM.

(In all the Pharmacopœias.)

Not Official.

ACIDUM BORACICUM.*

Is made by adding Sulphuric Acid to a strong Solution of Borax. In its usual state of white scaly crystals it is a hydrate.

Solubility, 1 in 30 of cold Water; 1 in 3 of boiling Water; 1 in 4 of Glycerine. Its solution in Alcohol burns with a characteristic green flame.

Lint dipped in a boiling saturated solution and dried is used as an antiseptic dressing for wounds and ulcers; it does not irritate.

UNGUENTUM ACID. BORACIC.—Boracic Acid, 1; Benzoated Lard, 8.

ACIDUM CARBOLICUM.

CARBOLIC ACID.

Syn.—PHENIC ACID; PHENOL; HYDRATE OF PHENYL; PHENYLIC ALCOHOL.

$\text{HC}_6\text{H}_5\text{O}$, eq. 94.

In colourless acicular crystals, which become pink by keeping, obtained from Coal Tar Oil by fractional distillation (boiling point 370°) and subsequent purification. Sp. g. 1.065. Melts at 95° F. (Calvert's No. 1, 108° F.) to an oily liquid. It coagulates Albumen; does not redden Litmus; does not affect a ray of polarised light, as Creasote does.

A slip of deal dipped into it, and afterwards into Hydrochloric Acid, and then allowed to dry in the air, acquires a greenish-blue colour.

The crystals in cool, dry weather keep without change, but when the temperature exceeds 60° F. they will liquefy more or less even in a well-stoppered bottle.

When 1, 2, or 3 parts of melted Carbolic Acid are mixed with 1 of Water, the Acid separates on cooling in oily-like globules; but when 4, 5, 6, 7, 8, and even 9 of Acid to 1 of Water are mixed, the solution is perfect at ordinary temperatures; when, however, the temperature sinks to 40° or under, the 8 and the 9 will crystallize out again.

Solution of Chloride of Lime takes away the odour.

Solubility, 1 in 15 of Water, and will not separate when more Water is added; 1 in $1\frac{3}{4}$ of Olive Oil; $3\frac{1}{2}$ in 1 of Glycerine; 3 in 1 of Chloroform; 4 in 1 of Ether; 5 in 1 of Alcohol; and in Volatile Oils.

Medicinal Properties.

Given to check sickness, to arrest diarrhœa, to remove intestinal worms; useful in some stages of phthisis; for psoriasis 3 grs. in water three times a day is taken, and itching greatly relieved. It has been used with advantage in whooping cough internally as well as by inhalation, also as a disinfectant, sprinkled about the room. It produces profuse perspiration, lowers the pulse, and is thus useful in fever, scarlatina, measles, and small-pox. It is not indicated in typhus. Used as a gargle (2 grs. to 1 oz.) for sore throat attended with fœtor of breath; if used with a spray apparatus, 20 grains in an ounce of Water; or for inhalation, 15 grs. dissolved in a pint of hot Water; as

* It was formerly called Homberg's Sedative Salt.

an injection (1 gr. to 4 oz. of Water) for the vagina or the bladder, to correct putrescence. Externally, used alone is a powerful caustic; as a lotion (15 to 30 grs. to 1 oz.) for foul or syphilitic ulcers, carbuncles, scabies, and lepra; (5 grs. to 1 oz.) excellent for eczema and eruptions attended with itching; or an ointment (30 grs. to 60 grs. to 1 oz. of Benzoated Lard).

1 of Acid in 20 of Water or Olive Oil, for dressing lacerated wounds, scalds, and burns. 1 of Acid and 4 of Oil has been recommended, but is often found too strong for use.

$\frac{3}{4}$ gr. of Crystallized Acid dissolved in 20 drops of Water for hypodermic injection.

(Austr.; Fr. Acide Phénique; Ger. Carbonsäure; Dan., U.S., and Russ.; not in Belg.)

Dose.—1 to 3 grains in water or in pill twice or three times a day.

ANTIDOTES.—Albumen, Saccharated Solution of Lime; Olive or Castor Oil, strong Tea or Coffee, to counteract narcotism.

Preparation.

GLYCERINUM ACIDI CARBOLICI. Colourless.

Carbolic Acid, 1; Glycerine, 4: rub together till dissolved.

(By weight 1 in 6, by measure 1 in $4\frac{3}{4}$).

Dose.—5 to 10 minims in water.

(U.S., 1 and 4.)

Mixed with an equal bulk of water, may be applied to the tonsils when turgid, or when there is a diseased state of mucous surface producing foetor of breath; also in diphtheria, assisted by a nutritious diet.

SUPPOSITORIA ACIDI CARBOLICI CUM SAPONE.

Carbolic Acid, 12 grs.; Curd Soap in powder, 180 grs.; Starch, sufficient to form a paste; to be divided into 12 conical suppositories.

The mass is too hard *without* any Starch.

(U.S.)

[If, instead of Starch, Glycerine of Starch 40 grs. is used, a proper mass is formed.—EDIT.]

SUPPOSITORYUM, U.S.: Carbolic Acid, 12 grs.; Theobroma Oil, 348 grs.; Water sufficient; divide into 12.

Not Official.

AQUA, U.S.: Glycerite of Carbolic Acid, 10 fluid drachms; Water to 16 ounces.

CAMPHOR PHÉNIQUE is an oily liquid, obtained by dissolving Powdered Camphor in Crystallized Carbolic Acid dissolved in a small quantity of Alcohol (9 Acid to 1 Alcohol). 25 grammes Camphor in powder make 35 grammes Camphor Phénique.

This liquid is miscible in all proportions with Alcohol, Ether, and Sweet Oil of Almonds.

It is applied to false membranes in diphtheria, either pure or mixed with an equal volume of Sweet Oil of Almonds.

It may be used at first every two hours, and afterwards three or four times a day.—*Bulletin de Thérapeutique*.

LOTIO ACIDI CARBOLICI. Carbolic Acid, 30 grs.; Water, 8 oz. This lotion applied to mosquito bites relieves the itching, pain, and swelling. If mixed with a little Glycerine and sponged over the face and hands before retiring to rest, the mosquitoes will not bite until the Acid be thoroughly evaporated by the heat of the skin.—*Lancet*, Aug. 24, 1878.

CARBOLIC ACID PUTTY is made by first mixing 1 of Acid with 4 of boiled Linseed Oil, and adding Chalk till of the consistence of Putty.

EMPLASTRUM ACIDI CARBOLICI.—Take of Shellac 75, Carbolic Acid 25: melt the Shellac with 8 of the Acid first, then add the remaining 17 of Acid, and mix thoroughly. Should be spread on linen about $\frac{1}{8}$ th of an inch thick, and then coated over with a solution of Gutta Percha in Bisulphide of Carbon, to keep the Acid from escaping. The plaster is applied to all sores, to lessen the discharge, strapping-plaster being used to keep it in its place.—*University College.*

Oiled Silk dipped in a solution of Carbolic Acid, 1 in 40, is sometimes placed between the wound and the above plaster when it is found too stimulating. Gauze imbued with Carbolic Acid is also used to lay over the sores to prevent any putrid effluvia arising, as well as to protect the sores from atmospheric influence.

Catgut ligatures are kept in Carbolyzed Oil for surgical use.

CARBOLATE OF LIME has been used with success in the last stages of diarrhoea. *Dose.*—2 grains in a pill. 10 grains, with Stearine, for an antiseptic pessary.

The **SULPHOCARBOLATES** have been given in zymotic diseases with benefit.

SULPHOCARBOLIC ACID is formed by the action of Sulphuric Acid upon Carbolic Acid. (Gmelin's "Chemistry," vol. xii. 1857. See also *Medical Press and Circular*, May 25, 1870.)

SULPHOCARBOLATES OF AMMONIA, of MAGNESIA, of POTASH, and of SODA, all crystallize in tufts of acicular crystals more or less white; **SULPHOCARBOLATE OF COPPER**, in transparent light blue interlacing prisms; of **IRON**, in small, brown micaceous crystals; of **ZINC**, in transparent rectangular colourless plates. 1 dr. Sulphocarbolyte of Zinc to 24 oz. of Water for vaginal injection,—for leucorrhœa or gonorrhœa.

MISTURA SODÆ SULPHOCARBOLATIS.—Sulphocarbolyte of Soda, 20 grs.; Camphor Water to 1 oz. for a dose.—*Chest Hospital.*

MISTURA SODÆ SULPHOCARBOLATIS ET CINCHONÆ.—Sulphocarbolyte of Soda, 20 grs.; Liquid Extract of Bark, 10 mins.; Water to 1 oz.—*Chest Hospital.*

Not Official.

ACIDUM CHROMICUM.

Chromic Acid occurs in crimson-red needles or quadrangular prisms. It is deliquescent, very soluble in Water, decomposed by Alcohol.

Solution Officinale, Fr. Codex. Crystals of Chromic Acid, 1; Distilled Water, 1.

This solution is employed in the French hospitals as a caustic, and may be applied by means of a glass rod. "When a positive escharotic effect is not required the solution should not contain more than $\frac{1}{2}$ grain in the fluid ounce. 1 part in 2000 parts of Water is a powerful antiseptic."—*Wood and Bache.*

It should be used with great caution, and the Acid should be free from Sulphuric Acid and Arsenic.

ACIDUM CITRICUM.

CITRIC ACID.

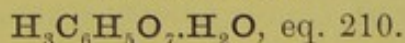

A crystalline acid obtained from Lemon Juice, or from the Juice of the fruit of *Citrus Limetta*, the Lime.

In colourless right rhombic prisms.

Solubility, 10 in 6 of Water; 1 in 2 of Glycerine; 10 in 15 of Rectified Spirit.

Test.—70 grains dissolved in Water require for neutralization 1000 grain-measures of volumetric solution of Soda; 100 grains dissolved in Water require for neutralization 150 grains of Bicarbonate of Potash. It leaves no ash when burnt with free access of air. Dissolved in Water, it is not darkened by Sulphuretted Hydrogen, and

gives no precipitate when dropped into solution of Lime, or when added to a solution of Acetate of Potash or Chloride of Barium—indicating absence of metals, Oxalic, Tartaric, and Sulphuric Acids.

Acid, 1, dissolved in Distilled Water, 14, is a substitute for Lemon Juice, but does not keep long without spoiling.

17 grs. of Citric Acid, or half a fluid ounce, of fresh Lemon Juice	} neutralize	25 grs. Bicarbonate of Potash.
		20 „ Carbonate of Potash.
		20 „ Bicarbonate of Soda.
		35 „ Carbonate of Soda.
		15 „ Carbonate of Ammonia.
		13 „ Carbonate of Magnesia.

Medicinal Properties.

Refrigerant; allays thirst and irritation of the skin.

Prescribed in powders to be taken with each dose of an alkaline mixture during effervescence; or in solution, directing the quantity to be taken with the alkaline mixture.

Dose.—10 to 30 grs. in a wineglassful of Water.

(In all the Pharmacopœias.)

INCOMPATIBLES.—Tartrate of Potash, Alkaline Carbonates, Acetates, and Sulphurets.

Contained in Ammoniae Citratis Liquor, Bismuthi et Ammoniae Citratis Liquor, Ferri et Ammoniae Citras, Ferri et Quiniae Citras, Lithiae Citras, Potassae Citras, Sodae Citro-Tartras Effervescens, Vin. Quiniae, and in all the granular effervescing Citrates.

ACIDUM GALLICUM.

GALLIC ACID.

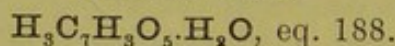

In acicular prisms or silky needles of a pale fawn colour. Prepared from Galls.

Solubility, 1 in 100 of cold Water; 1 in 3 of boiling Water; 1 in 8 of Rectified Spirit; 1 in 20 of Glycerine; or with heat, 1 in 5.

A solution in Rectified Spirit would be a convenient form for keeping it, as it will mix in any proportion with Water without separating; but it becomes brown by keeping.

Test.—It leaves no residue when burnt with free access of air; its solution reddens Litmus, gives no precipitate with Gelatine, nor does it colour the Protosalts of Iron—indicating absence of earthy matters and of Tannic Acid.

Care must be taken that the Protosalt of Iron is entirely free from Persalt, for the latter gives a bluish-black precipitate.

Medicinal Properties.

Astringent; given in all cases where the bleeding vessels must be reached through the circulation; it is considered by some to be more effective than Tannic Acid. It is given in pyrosis and the night sweats of phthisis, and is very effective in albuminuria.

Dose.—3 to 10 grs. in powders, with twice its weight of Sugar, to be taken three times a day in Water; 10 to 60 grs. every five hours in albuminuria, when the urine

is of low specific gravity. It is also given in pills: 30 grs. of Acid and 3 minims of Glycerine will make 6 pills.

(Fr. U.S.; not in others.)

INCOMPATIBLES.—Spiritus Ætheris Nitrosi, Metallic Salts.

Preparation.

GLYCERINUM ACIDI GALLICI. Yellow.

Gallic Acid, 1; Glycerine, 4; dissolve by heat. Part separates after cooling, and remains undissolved. (By weight 1 in 6, by measure 1 in $4\frac{1}{2}$.)

Dose.—10 to 60 minims.

(U.S. 1 and 4; not in others.)

ACIDUM HYDROCHLORICUM.

HYDROCHLORIC ACID.

Syn. ACIDUM MURIATICUM PURUM; CHLORHYDRIC ACID; SPIRIT OF SALT.

Colourless. Contains 31·8 per cent. of Hydrochloric Acid gas, HCl, eq. 36·5.

It gives with Nitrate of Silver a curdy white precipitate soluble in excess of Ammonia, but insoluble in Nitric Acid.

Test.—Sp. g. 1·160. 114·8 grains by weight, diluted with $\frac{1}{2}$ oz. of Distilled Water, require for neutralization 1000 grain-measures of volumetric solution of Soda. When diluted with four times its volume of Distilled Water, it gives no precipitate with Chloride of Barium, is not discoloured by Sulphuretted Hydrogen, and does not tarnish bright copper-foil when boiled with it—indicating absence of Sulphuric Acid, metals, and Arsenic. Should leave no residue on evaporation.

For the tests of Sulphurous Acid, *see* ACID. ACETIC. page 3.

Medicinal Properties.

Given in a very dilute form, as a refrigerant, antiseptic, and tonic; applied with an equal quantity of Water to diphtheric patches in the throat.

(Same as U.S.; Fr. 34; Belg. 36·2; Dan. and Ger. 25; Austr. and Russ. 24 per cent.)

INCOMPATIBLES.—Salts of Silver and Lead, Tartar Emetic, Alkalies, and their Carbonates.

ANTIDOTES.—In cases of poisoning by Hydrochloric Acid, the antidotes are Chalk, Magnesia, and Emollient Drinks.

See also NITRIC ACID.

Preparation.

ACIDUM HYDROCHLORICUM DILUTUM. Colourless.

Acid, 8; Distilled Water sufficient to make the mixture; when cooled to 60°, measure 26 $\frac{1}{2}$.

Contains 10·58 per cent. of Acid Gas.

Test.—Sp. g. 1·052. Six fluid drachms (345 grains by weight) require for saturation 1000 grain-measures of volumetric solution of Soda; it therefore contains 1 equivalent in grains ($36\frac{1}{2}$) of Hydrochloric Acid, HCl.

Three and a quarter minims contain 1 minim strong Acid.

Dose.—10 to 30 minims with bitter infusions; for children $1\frac{1}{2}$ to 2 mins.; 1 drm. in 8 oz. of Infusion of Roses as a gargle for ulcerated sore throat and thrush.

(Belg. sp. g. 1.030; U.S. and Russ. sp. g. 1.038; Dan. sp. g. 1.048, 10 per cent.; Austr. 12 per cent.; Ger. equal weights, sp. g. 1.060; not in Fr.)

ACIDUM HYDROCYANICUM DILUTUM.

DILUTED HYDROCYANIC ACID.

Syn. PRUSSIC ACID; CYANHYDRIC ACID.

Hydrocyanic Acid, HCN , eq. 27, dissolved in Water, and constituting 2 per cent. of the solution. Colourless; with a powerful odour.

Test.—Sp. g. .997. 270 grains by weight of the Acid, rendered alkaline with the addition of solution of Soda, requires the addition of 1000 grain-measures of the volumetric solution of Nitrate of Silver before a permanent precipitate begins to form, which corresponds to 2 per cent. of real Acid. This test is that of Liebig. The addition of the Soda to the Prussic Acid produces Cyanide of Sodium, and this again becomes Cyanide of Silver when the Nitrate of Silver is dropped in; but as one equivalent of Cyanide of Silver combines with one equivalent of Cyanide of Sodium to form a soluble compound, it is only when exactly one-half of the Cyanide of Sodium has been converted into Cyanide of Silver that a permanent precipitate is produced.

It gives no precipitate with Chloride of Barium, but with Nitrate of Silver it gives a white precipitate entirely soluble in boiling Nitric Acid—indicating absence of Sulphuric and Hydrochloric Acids.

Medicinal Properties.

As this Acid is a dangerous poison, it should never be prescribed alone. The vapour is sometimes applied to the eye.

It is sedative, antispasmodic, allays vomiting, is useful in gastrodynia, and in dyspeptic palpitations. Used externally to allay itching of the skin; as lotion 2 drms. to 8 oz. of Rose Water; as ointment from $\frac{1}{2}$ drm. to 1 drm. to each ounce of Zinc Ointment.

Prescribed in Almond Emulsion for cough, and with Bicarbonate of Soda and Peppermint Water for dyspepsia.

Dose.—2 to 8 minims.

(Same as Russ. and U.S. 2 per cent.; Belg. 2.5 per cent.; not in Austr. Dan. or Ger.)

INCOMPATIBLES.—Salts of Silver, Copper, Iron, Red Oxide of Mercury, Sulphurets.

ANTIDOTES.—In cases of poisoning, the antidotes are fresh air and artificial respiration, with cold affusion; freshly precipitated Oxide of Iron, with an Alkaline Carbonate, thus, 10 grs. of Sulphate of Iron, with a drachm of Tinct. of Iron and 1 oz. of Water, followed by 20 grs. of Carbonate of Potash dissolved in 1 oz. of Water.

Preparation.

VAPOR ACIDI HYDROCYANICI.

Diluted Hydrocyanic Acid, 10 to 15 minims; cold Water, 60 minims; mix in a suitable apparatus, and let the vapour that arises be inhaled.

Not Official.

ACIDUM LACTICUM, U.S.

A syrupy liquid, of a pale wine colour, and very sour taste. Sp. g. 1.212. It unites in all proportions with Water, Alcohol, and Ether.

It has been used as a spray in diphtheria, 1 part to 8 or 16 parts of Water.

ACIDUM NITRICUM.

NITRIC ACID.

Syn. AZOTIC ACID.

Colourless. Contains 60 per cent. of anhydrous Acid, N_2O_5 , eq. 108, or 70 per cent. of real Acid, HNO_3 , eq. 63.

If it be poured upon copper filings, dense red fumes are formed.

Test.—Sp. g. 1.420. 90 grains by weight, mixed with half an ounce of Distilled Water, require for neutralization 1000 grain-measures of the volumetric solution of Soda. Evaporated, it leaves no residue. Diluted with six volumes of Distilled Water, it gives no precipitate with Chloride of Barium or Nitrate of Silver—indicating absence of Sulphuric and Hydrochloric Acids.

5 measures of Acid, sp. g. 1.500, and 2 of Water mixed, condenses into $6\frac{1}{2}$ measures, and makes the sp. g. 1.420.

Medicinal Properties.

It is strongly corrosive, and is applied as a caustic to phagedenic sores and chancres by means of a pointed glass rod. When diluted it is refrigerant, tonic, and antiseptic; and if very much diluted forms a drink in febrile diseases, especially typhus, and is used also as an injection in phosphatic calculus.

(Same as Fr. and U.S.; Dan. sp. g. 1.180, 25 per cent.; Russ. sp. g. 1.200, 28 per cent.; Ger. sp. g. 1.185, 30 per cent.; Belg. 53.4 per cent.; Austr. sp. g. 1.30, 48 per cent.)

INCOMPATIBLES.—Alcohol, Alkalies, Oxides, Sulphate of Iron, Acetate of Lead, all Carbonates and Sulphurets.

ANTIDOTES.—In case of poisoning by Nitric Acid, the antidotes are Chalk, Magnesia, emollient drinks, Albumen; followed by Enemata of Beef Tea and Brandy, with Tinct. of Opium to prevent collapse.

Preparation.

ACIDUM NITRICUM DILUTUM. Colourless.

Nitric Acid, 6; Distilled Water sufficient to make the mixture, when cooled to 60° F., measure 31. Contains 14.95 per cent. of anhydrous Acid.

Test.—Sp. g. 1.101. Six fluid drachms (361.3 grains by weight) require for neutralization 1000 grain-measures of volumetric solution of Soda, and therefore contain half an equivalent in grains of anhydrous Acid, namely, 54 grs.

5 minims contain 1 minim of strong Acid.

Prescribed with bitter infusions and Tincture of Orange. Infusion of Roses made with this Acid, instead of Sulphuric Acid, and sweetened, is the most elegant form for administering Quinia with this astringent. Sulphuric Acid, by precipitating the Tannate of Quinia, makes a turbid mixture (*Pharm. Journ.*, vol. i. p. 535).

Dose.—10 to 30 minims. For children $1\frac{1}{2}$ min.

(Russ. sp. g. 1.094, 14 per cent.; U.S. sp. g. 1.868; (Belg. and Austr. sp. g. 1.12, 21 per cent.); Ger. equal weights, sp. g. 1.086-9; not in Fr.)

ACIDUM NITROHYDROCHLORICUM DILUTUM.

DILUTED NITRO-HYDROCHLORIC ACID.

Nitric Acid, 3; Hydrochloric Acid, 4; Water, 25. Mix the Acids twenty-four hours before adding the Water. Colourless.

The two Acids are very properly ordered to be mixed together twenty-four hours, to develop the Chlorine before the Water is added.

Test.—Sp. g. 1.070. 6 fluid drachms (352 grains by weight) require for neutralization about 900 grain-measures of the volumetric solution of Soda.

16 minims contain $1\frac{1}{2}$ minim of Nitric Acid and 2 minims of Hydrochloric Acid.

Medicinal Properties.

Tonic, stomachic, alterative. Externally as a lotion or bath, for obstructions of the liver.

Is an hepatic stimulant of considerable power.—Dr. Rutherford.

Dose.—5 to 20 minims in $1\frac{1}{2}$ oz. Water, and for children 1 min. with Succus Taraxaci, or Tinct. Aurantii.

ANTIDOTE.—Albumen freely administered, after evacuating the stomach.

Not in Austr. or Dan. The concentrated Acids are directed in all the other foreign Pharmacopœias, Fr. *Eau Régale*; Ger. and Russ. Acid. Chloronitrosus. The U.S. orders both the concentrated and the diluted; the latter is thus made—Nitric Acid $1\frac{1}{2}$, or Hydrochloric Acid 2 oz., both by troy weight, Water sufficient to make up the measure of 16 oz.

Directions for Preparing and Using the Bath.

Mix 8 ounces by measure of this Acid with 1 gallon of pure Water, temperature 96° or 98° F. Let a flannel roller* of ten or twelve inches wide, and sufficient to encircle the body twice, be soaked in the fluid and then wrung, so as to remain only damp. Apply this instantly to the body, covering it with a piece of oiled silk to avoid damping the dress. It should be worn constantly, but should be changed, soaked, and wrung, morning and evening. Glass, glazed earthenware, or wooden vessels should be used. Sponges and towels to be kept in Water to prevent them corroding.

Aqua Regia consists of the strong Acids—1 Nitric, 2 Hydrochloric, mixed.

ACIDUM PHOSPHORICUM DILUTUM.

DILUTED PHOSPHORIC ACID.

H_3PO_4 , eq. 98 dissolved in Water.

Colourless. Contains 10 per cent. of anhydrous Acid, P_2O_5 , eq. 142.

With Ammonio-nitrate of Silver it gives a canary-yellow precipitate, soluble in Ammonia and in Diluted Nitric Acid, as is the case with aqueous solution of Arsenic. Evaporated, it leaves a residue which melts at a low red heat, and upon cooling becomes a glassy paste.

Test.—Sp. g. 1.080. 6 fluid drachms (355 grains by weight) poured upon 180 grains of Oxide of Lead (Litharge) in fine powder, leave, after evaporation, a residue which, heated to redness, weighs 215.5 grains, and is principally Phosphate of Lead, showing that there is 35.5 grs.,

* These, with the oiled silk attached, can be had of the chemists ready made.

or a quarter of an equivalent of anhydrous Phosphoric Acid. It is not precipitated by Sulphuretted Hydrogen, Chloride of Barium, Nitrate of Silver acidulated with Nitric Acid, or by a solution of Albumen—indicating absence of metals, Sulphuric Acid, Hydrochloric Acid, and Metaphosphoric Acid. When mixed with an equal volume of pure Sulphuric Acid, and then introduced into the solution of Sulphate of Iron, it does not communicate to it a dark colour—indicating absence of Nitric Acid.

Medicinal Properties.

Tonic and refrigerant, having properties similar to Sulphuric Acid, but more palatable, and has the property of allaying a tickling cough; it is said to correct the phosphates in the urine, and to allay thirst in diabetes. Given with Phosphate of Lime in rickets. It is also found useful in cases of vomiting and diarrhoea, arising from a bilious attack, if given in frequent doses.

Dose.—10 to 30 minims largely diluted with Water; for children 1 to 2 mins.

(Fr. 52 per cent., sp. g. 1.454; Belg. 40 per cent., sp. g. 1.350; Ger. 20 per cent.; Austr. Acid. Phosphoric. 16 per cent., sp. g. 1.117; Russ. sp. g. 1.062; Dan. 10 per cent., sp. g. 1.080; U.S. sp. g. 1.056.)

INCOMPATIBLES.—Lime Water, Calcareous Salts, Carbonate of Soda.

May be prescribed with some bitter and aromatic tinctures and syrups, or with Syrup of the Phosphate of Iron, but not with the Syrup of Pyrophosphate of Iron, as the mixture becomes solid.

Used to prepare Syrupus Ferri Phosphatis and several non-official formulas.

Not Official.

ACIDUM PHOSPHORICUM GLACIALE has the appearance of broken glass; it is not pure, but contains a large amount of Phosphate of Soda.

ACIDUM PHOSPHORICUM SICCUM.—A white powder, very deliquescent, prepared by burning Phosphorus in Oxygen or dry air.

Dose.—1 gr. in pill, with Quinia and other remedies.

Not Official.

ACIDUM PYROGALLICUM.

PYROGALLIC ACID is in white flaky crystals, which blacken by exposure to light. Solubility 1 in 2 of Water, and measures $2\frac{1}{2}$. Chiefly used in photography.

1 in 16 of Water is used with a solution of Nitrate of Silver 1 in 30 of water, for blackening the hair.

British Medical Journal, Feb. 22, 1879, says a solution in Water of 2 per cent. acts as an antiseptic.

UNGUENTUM.—Pyrogallie Acid, 10 grs.; Benzoated Lard, 1 oz.

Used in Psoriasis; its action is similar to Chrysophanic Acid.

Not Official.

ACIDUM SALICYLICUM.

SALICYLIC ACID, in shining white needles, prepared by passing Carbonic Acid into a mixture of Carbolic Acid and Caustic Soda at a high temperature, and decomposing the Salicylate of Soda with an Acid; or by treating Oil of Winter Green, which is mainly composed of Salicylate of Methyl, with a solution of Caustic Potash, and distilling it, decomposing the distillate with Hydrochloric Acid, and purifying the Salicylic Acid by recrystallization. (Mr. Williams.)

Solubility 1 in 760 of cold Water; 1 in 9 of boiling Water; 1 in 15 of Proof Spirit; 1 in 4 of Rectified Spirit; 1 in 120 of Olive Oil; 1 in 195 of Glycerine; 1

in 8 of Lard (at 180° F.). 20 grains Salicylic Acid are rendered soluble in a fluid ounce of Water by the addition of 20 grains of Acetate of Potash, or 25 grains of Borax, or 40 grains of Citrate of Potash.

Tests.—An aqueous solution of Salicylic Acid gives a deep violet coloration with Persalts of Iron. Dissolve 1 of the Acid in 10 of Rectified Spirit, and leave it to evaporate in a watchglass at the ordinary temperature of the air. It forms round the edge of the watchglass a ring of beautiful efflorescent aggregated crystals. This mass is *pure white* if the Acid used be quite pure and has been recrystallized, but yellowish if the simply precipitated Acid be used.

Medicinal Properties.

Antiseptic; useful in acute rheumatism. (*Lancet*, April and May, 1876.)

Professor German Séc considers that the doses should be spread over pretty equal intervals of the day; that it is dangerous given in the solid form. He prefers the Salicylate of Soda, about 460 grains dissolved in 10 ounces of water, $\frac{1}{2}$ ounce diluted with water four times a day until pain diminishes; then only three times a day for about a week or so, then only 1 ounce (in four doses) during the day, taken at meals, and if it causes sickness a little brandy may be added.

Dr. MacLagan (*Lancet*, June, 1879) prefers Salicine to Salicylic Acid; considers it equally good in acute rheumatism, its action being tonic, whilst the Salicylic Acid is depressing, and sometimes alarmingly so. He gives 20 to 30 grs. of Salicine every hour at first, then every two, three, or four hours as symptoms decline.

UNGUENTUM ACIDI SALICYLICI.—Salicylic Acid, 10 grs.; Benzoated Lard, 1 oz.; dissolve at temp. 180° F.

Used for eczema, psoriasis, and for foul ulcers. Similar in action to Chrysophanic Acid.

SALICYLATE OF SODA.

Solubility 1 in 1 of Water; 1 in 4 of Rectified Spirit.

Is a very powerful stimulant of the liver, but a very slight stimulant of the intestinal glands.—Dr. Rutherford.

Dose.—10 to 20 grains twice or three times a day.

ACIDUM SULPHURICUM.

SULPHURIC ACID. OIL OF VITRIOL.

A colourless oily liquid; contains 96·8 per cent. of real Sulphuric Acid, H_2SO_4 , eq. 98; and corresponds to 79 per cent. anhydrous Acid, SO_3 , eq. 80.

When diluted with Water, Chloride of Barium throws down a dense white precipitate.

Test.—Sp. g. 1·843.* Half a fluid drachm (50·6 grains by weight), mixed with an ounce of Distilled Water, requires for neutralization 1000 grain-measures of volumetric solution of Soda. Evaporated in a platinum crucible, leaves little or no residue; diluted with six times its volume of Distilled Water, it gives no precipitate with Sulphuretted Hydrogen; when a solution of Sulphate of Iron is poured upon it, no purple ring is formed at the surface of the two solutions—indicating absence of fixed impurities, Arsenic, and Nitrous Acid. Sulphate of Lead if present falls in a white precipitate by dilution merely.

Medicinal Properties.

A powerful caustic, and when so used it is made into a paste with an equal quantity of charcoal; when diluted it is tonic, refrigerant,

* True Monohydrated Sulphuric Acid has a sp. g. 1·848.

Sulphuric Acid exists in two other states: a solid crystalline form, resembling Asbestos, which is used in the arts; and Nordhausen Acid, a fuming liquid, which has been employed for the cure of cancer.

astringent, exciting the appetite and promoting digestion; it diminishes night sweating.

(In all the Pharmacopœias, ranging from sp. g. 1·843 to 1·847.)

INCOMPATIBLES.—Alkalies and their Carbonates, Salts of Lead and Lime.

ANTIDOTES.—In case of poisoning by Sulphuric Acid, Magnesia is preferred to Chalk.

Preparation.

ACIDUM SULPHURICUM AROMATICUM. ELIXIR OF VITRIOL. Intense red.

Contains 10·9 per cent. of anhydrous Acid.

Sulphuric Acid, 3; Rectified Spirit, 40; Cinnamon in powder, 2; Ginger in powder, $1\frac{1}{4}$; mix the acid gradually with the spirit, add the powders, and macerate for seven days, and filter.

Test.—Sp. g. 0·927. Six fluid drachms (304·2 grains by weight) require for neutralization 830 grain-measures of the volumetric solution of Soda, containing therefore 33·2 grains of anhydrous Acid.

Best prescribed alone, to be taken in Water.

Dose.—5 to 30 minims.

(U.S. 10·5 per cent.; not in others.)

ACIDUM SULPHURICUM DILUTUM. Colourless.

Contains 11·14 per cent. of anhydrous Acid.

Sulphuric Acid, 3; mix gradually Distilled Water, q. s. to measure when cool $35\frac{3}{4}$; or 1350 grains by weight of Acid, and Distilled Water sufficient to measure 20 oz. when cooled to 60° F.

Test.—Sp. g. 1·094. 6 fluid drachms (359 grains by weight) require for neutralization 1000 grain-measures of the volumetric solution of Soda, indicating half an equivalent or 40 grains of anhydrous Acid, SO_3 .

12 minims contain 1 minim of strong Sulphuric Acid.

Prescribed much diluted, in mixtures; or in cough linctuses, with Confection of Hips and Syrup of Mulberries.

Dose.—5 to 20 minims; for children 1 min.

(Ger. and Russ. 1 by weight and 5 of water, sp. g. 1·113–7; Belg. 13·5; Austr. 16·6, sp. g. 1·117; Fr. 1 and 10 by weight; Dan. and U.S. sp. g. 1·082.)

Contained in Infusum Rosæ Acidum, 1 in 80.

Not Official.

MYNSIGHT'S ELIXIR OF VITRIOL.—Cinnamon, Ginger, Cloves, each 3; Calamus Aromaticus, 8; Galangal, 12; Sage, 4; Peppermint, 4; Cubebs, 2; Nutmeg, 2; Aloes Wood, 1; Lemon Peel, 1; Sugar Candy, 32; Rectified Spirit, by weight, 144; Sulphuric Acid, by weight, 96. Digest for three weeks.

Dose.—5 to 10 minims.

ACIDUM SULPHUROSUM.

SULPHUROUS ACID.

Sulphurous Acid Gas SO_2 , eq. 64, dissolved in water.

Colourless, with a pungent sulphurous odour; contains 9·2 per cent. by weight, or about 30 times its volume, of Sulphurous Acid gas.

Should be freshly prepared and kept in well-filled blue bottles, as it changes (by long keeping) into Sulphuric Acid.

Test.—Sp. g. 1.040. 34.7 grains mixed with a little mucilage of Starch does not acquire a permanent blue colour with the volumetric solution of Iodine, until 1000 grain-measures of the latter have been added. This is a test of its strength, for if there is sufficient Sulphurous Acid it will convert the whole of the 1000 grain-measures of the volumetric solution of Iodine into Hydriodic Acid, which Acid does not permanently render starch blue. Evaporated, it leaves no residue.

The test of the Pharmacopœia is too high; the best Acid that we find in use is only of the sp. g. 1.020, and about half the strength of that ordered in the British Pharmacopœia.

Medicinal Properties.

It is a powerful deoxidizing agent, disinfecting and antiseptic, and destructive to vegetable life. Dr. Dewar has published a pamphlet in which he gives the successful results of its use by a vulcanite spray-producer in cases of diphtheria, sore-throat, bronchitis, toothache, and to parts affected with painful neuralgia. For this purpose it is diluted with 1 or 2 parts of Water; this strength will also answer as a lotion for wounds, cuts, ulcers, bed-sores, scalds, and burns; for gargles, 1 to 5 of Water; it destroys the germs of fungi in wounds and parasitic lichen on the skin.

Dose.— $\frac{1}{2}$ to 1 drm., in a wineglassful of water, three times a day, relieves constant sickness.

(U.S.; not in others.)

Not Official.

SULPHITE OF SODA and HYPOSULPHITE OF SODA will be found under "SODA;" still, as they are used for the purpose of eliminating Sulphurous Acid, they are noticed here.

ACIDUM TANNICUM.

TANNIC ACID.

An Acid, $C_{27}H_{22}O_{17}$, eq. 618, obtained from Galls. In pale yellow vesicular masses or in thin glistening scales.

100 Galls produce 33 Tannic Acid.

Solubility, 10 in 8 of Water; 10 in 8 of Rectified Spirit; sparingly in Ether; 1 in 3 of Glycerine, or if warmed, 1 in 2; also in Olive Oil; insoluble in Chloroform.

Test.—Exposed to heat on platinum foil it partly melts, swells up, blackens, and at length burns away with a brilliant flame, leaving no residue. The organic matter is first reduced to charcoal, and then burnt away—indicating absence of earthy matters. It strikes a blue colour with Persalts of Iron. It precipitates Gelatine, which distinguishes it from Gallie Acid.

(In all the Pharmacopœias.)

Medicinal Properties.

Useful when applied in the dry state to cancer; 1 of Acid dissolved in 6 of Olive Oil is an excellent application for burns. 8 grs. in 1 oz. Water, injected 3 times a day into the nostrils, is good in coryza (cold

in the head). 60 grs. in 10 oz. of Rose Water to be used with a spray-producer for relaxed sore-throat. This may also be injected in chronic gonorrhœa with advantage.

Styptic, astringent, in uterine hæmorrhage, dysentery, and diarrhœa.

Does not affect the secretion of the bile.—Dr. Rutherford.

Dose.—2 to 10 grs.

(In all the Pharmacopœias. Dan. Acidum Gallo-tannicum.)

INCOMPATIBLES.—Mineral Acids, Alkalies, Salts of Antimony, Lead, Silver, and Persalts of Iron, the Vegetable Alkaloids, Gelatine, and Emulsions.

Prescribed in Water, and may be combined with the Protosalts (but not with the Persalts) of Iron. 1 minim of Glycerine with 4 grs. make a nice pill. Externally as a styptic, dissolved in Glycerine; as a wash, 5 grs. to 1 oz. of Water; in ointments, 40 grs. to 1 oz. 60 grs. to 1 oz. of Chalk makes an astringent dentifrice. For an injection, 5 grs. to 1 oz. of Water.

Preparations.

GLYCERINUM ACIDI TANNICI. Brownish-yellow.

Tannic Acid, 1; Glycerine, 4. Rub well together, and dissolve by a gentle heat. (By weight 1 in 6, by measure 1 in $4\frac{1}{2}$).

(U.S. 1 and 4; Fr. 1 and 5 of Glycerine of Starch.)

Dose.—10 to 40 minims.

SUPPOSITORIA ACIDI TANNICI. Light drab.

Tannic Acid, 36 grs.; Benzoated Lard, 44 grs.; White Wax, 10 grs.; Oil of Theobroma, 90 grs. Melt the Wax and Oil with a gentle heat, then add the Tannic Acid and Benzoated Lard previously rubbed together, and mix thoroughly. Pour the mixture while it is fluid into suitable moulds of the capacity of 15 grains.

Each conical suppository will contain 3 grains of Tannic Acid.

U.S. with Theobroma Oil, and contain 5 grains each.

SUPPOSITORIA ACIDI TANNICI C. SAPONE.

Tannic Acid, 36 grs.; Glycerine of Starch, 50 grs.; Curd Soap, in powder, 100 grs.; mix, and add Starch Powder sufficient (90 grs.) to form a mass, to be divided into 12 conical suppositories.

Containing 3 grs. each.

Note.—Suppositories containing 10 grs. each are made as follows:—Tannic Acid, 60 grs.; Glycerine of Starch, 30 grs.; Curd Soap, 60 grs.; Starch, 10 grs.; mix, and divide into 6. They keep well.

They should not be made with Gelatine.

TROCHISCI ACIDI TANNICI. Light fawn.

Tannic Acid, 360 grs.; Tincture of Tolu, $\frac{1}{2}$ oz.; Refined Sugar, 25 oz.; Gum Acacia, 1 oz.; Mucilage Acacia, 2 oz.; Distilled Water, 1 oz. Dissolve the Tannic Acid in the Water; add, first the Tincture of Tolu previously mixed with the Mucilage, then the Gum and the Sugar, also previously well mixed. Form the whole into a proper mass; divide it into 720 lozenges, and dry these in a hot-air chamber with a moderate heat.

Each lozenge contains half a grain of Tannic Acid.

Dose.—1 to 6 lozenges.

(U.S. 1 grain in each.)

Not Official.

SUPPOSITORIUM ACIDI TANNICI CUM OPIO.—Tannic Acid, 3 grs.; Powder of Opium, 1 gr.; Stearine, 11 grs.; mix.

PESSARY OR VAGINAL SUPPOSITORY.—Tannic Acid, 10 grs.; Stearine sufficient to make 2 drms. For one suppository; used in leucorrhœa.

1 drm. of Tannic Acid with 7 minims of Glycerine, in a conical suppository, placed in the vagina, and plugged in with a sponge, effectually stops hæmorrhage.

SCHUSTER'S PASTILLES.—Tannic Acid, 30 grs.; Opium, 1 gr.; Glycerine, q. s. to form suitable cylinders for the male urethra.

UNGUENTUM ACIDI TANNICI C. OPIO.—Tannic Acid, 30 grs.; Powdered Opium, 30 grs.; Lard, 1 oz.—*Skin Hospital.*

ACIDUM TARTARICUM.

TARTARIC ACID. DEXTROTARTARIC ACID.

A colourless crystalline Acid, $\text{H}_2\text{C}_4\text{H}_4\text{O}_6$, eq. 150, obtained from the Acid Tartrate of Potash. In oblique rhombic prisms, of a strongly acid taste.

Solubility, 10 in 8 of Water; 1 in 8 of Rectified Spirit.

Test.—100 grains neutralize 133 grains of Bicarbonate of Potash. 75 grains dissolved in Water require for neutralization 1000 grain-measures of volumetric solution of Soda. Its aqueous solution is not affected by Sulphuretted Hydrogen, and gives no precipitate with solution of Sulphate of Lime, or Oxalate of Ammonia—indicating absence of metallic contamination, Oxalic Acid, and Lime. If free from Lime it should leave no residue when burnt. It is distinguished from all other Acids by forming with strong solutions of neutral salts of Potash a crystalline precipitate (a bitartrate).

Medicinal Properties.

The same as Citric Acid, for which it was once substituted in saline mixtures.

Dose.—10 to 30 grs. in Water.

(In all Pharmacopœias.)

INCOMPATIBLES.—Salts of Potash, of Lime, of Mercury, and of Lead, and the vegetable astringents.

When Citric Acid was very dear, Tartaric Acid was much employed to make saline draughts, and it frequently perplexed the dispenser, for if the Bicarbonate of Potash was added to a solution of Tartaric Acid, Bitartrate was immediately formed, and was precipitated, whereas if the Tartaric Acid was added to the Potash Salt, it might be added to the point of saturation, and remain perfectly soluble.

Contained in the tartrates of Alkalies, Antimony, and Iron.

ACONITI FOLIA.

ACONITE LEAVES.

HERB.

The fresh leaves and flowering tops of the perennial *Aconitum Napellus*, gathered in July, when about one-third of the flowers are expanded, from plants cultivated in Britain.

Medicinal Properties.

Anodyne. Relieves acute rheumatism, gastrodynia, and carcinoma. It diminishes expectoration in phthisis, and lessens the frequency of the pulse; it has also been found useful in tetanus.

Preparation.**EXTRACTUM ACONITI.** Black.

Take 112 pounds of fresh leaves and flowering tops, bruise them, press out the juice, heat it gradually to 130°, and separate the green matter by a calico filter. Heat the strained liquor to 200° to coagulate the albumen, and again filter. Evaporate the filtrate by a water bath to the consistence of a thin syrup; then add to it the green colouring matter previously separated, and stirring the whole together assiduously, evaporate at a temperature not exceeding 140° to a pill consistence.

100 lbs. of plant produce 50 lbs. of juice=7 lbs. extract, subject to variation.

Dose.—1 to 2 grs.

(Austr. and Belg. in powder, Belg. with *faecula* also; Belg. Dan. Fr. with Spirit, and the clear juice to an extract; U.S. made from dried leaves.)

Not Official.

Succus.—Aconite Herb Juice, 3; Rectified Spirit, 1; mix, and after seven days filter.

Dose.—15 to 20 minims.

ACONITI RADIX.

ACONITE ROOT.

The root (a black tap-root) is collected during winter and dried. Cultivated in Britain or imported from Germany; the younger roots, of a lighter colour, are not considered so potent.

Medicinal Properties.

Same as that of the plant, but possessed in a stronger degree. Internally, it lowers the pulse; externally, it relieves rheumatic and neuralgic pain.

Preparations.**LINIMENTUM ACONITI.** Brown.*

Aconite Root, in powder, 20; Camphor, 1; Rectified Spirit, to percolate, 20; moisten the root and macerate for three days, then pack in a percolator, and pour sufficient Rectified Spirit upon it to produce with the camphor 20.

=(1 in 1).

Applied with a camel's-hair pencil alone, or mixed, in equal proportions, with Soap Liniment or Compound Camphor Liniment, and rubbed on the part, but not upon an abraded surface, relieves acute neuralgia.

TINCTURA ACONITI. Light brown.*

Powdered Root, 1; Rectified Spirit, to percolate, 8; macerate for

* Kept well for 8 years.

forty-eight hours with three-fourths of the Spirit, agitating occasionally, pack in a percolator and let it drain, then pour on the remaining Spirit; when it ceases to drop press the marc and add Spirit to make up 8.

=(1 in 8).

Dose.—5 to 15 minims twice or thrice a day.

5 minims given every three or four hours, increasing the dose to 20 minims, succeeded in curing a case of neuralgia in the face, when every other remedy tried had failed.

Half a minim in Water given every half-hour reduces abnormal temperature, and leads to free perspiration. (T. Spencer Wells.)

It is said by Dr. Fleming to be less likely to irritate the bowels than the extract.

(U.S. 1 in $2\frac{1}{2}$; Russ. 1 and 8; Ger. 1 and 10 Proof Spirit by weight; Belg. Dan. and Fr. made with leaves; not in others.)

Symptoms of poisoning by Aconite, violent purging, numbness of limbs.

ANTIDOTES.—In case of poisoning by Aconite, the antidotes are emetics, stimulants internal and external.

Not Official.

EXTRACTUM ACONITI RAD. ALCOHOLIC.—Same as Ger. and Fr. Dose $\frac{1}{2}$ to $\frac{1}{2}$ gr.

CHLOROFORMUM ACONITI.—Powdered Root, 20; Chloroform to percolate, 20. 1 of this, mixed with 7 of Liniment of Aconite, sprinkled on impermeable piline and applied, or painted on with a camel's-hair brush, relieves neuralgia in almost every form.

ACONITIA.

ACONITINE.

An alkaloid, obtained from Aconite Root.

A white, usually amorphous powder.

Solubility, 1 in 150 of cold Water; 1 in 50 of boiling Water; more soluble in Alcohol and in Ether. Alkaline to test paper.

Test.—When burnt it leaves no residue.

Medicinal Properties.

Not for internal use. It is a very strong poison.

It relieves acute nervous pain when rubbed on the part in the form of ointment, producing a tingling sensation, followed by numbness.

(Austr. Belg. Ger. Russ. and U.S.; not in Dan. and Fr.)

Preparation.

UNGUENTUM. Cream-colour when fresh, but becomes pinkish when kept.

Aconitia, 8 grs.; Rectified Spirit, $\frac{1}{2}$ drm.; dissolve and add Lard,
1 oz.; mix. =(1 in 60).

Not Official.

ACTÆA RACEMOSA.

BLACK SNAKE ROOT.

TINCTURA.

Bruised Root, 1; Proof Spirit, 4; macerate fourteen days, and strain.

Medicinal Properties.—Given internally for neuralgia and acute rheumatism.

Dose.—30 to 60 minims.

Externally for reducing inflammation.

CIMICIFUGIN.—The resin obtained from *Actæa racemosa* is given in doses of 1 to 3 or 4 grs., as a nervine tonic and sedative.

ADEPS PRÆPARATUS.

PREPARED LARD.

Syn. AXUNGIA, *Edin.*

The purified fat of the Hog, *Sus scrofa*.

Take of the internal fat of the abdomen of the hog, perfectly fresh, 14 pounds. Remove as much of the membranes as possible, cut the fat into small pieces, put it into a suitable vessel with about 4 gallons of cold water, and while a current of water is running through the vessel, break up the masses of fat with the hands, exposing every part to the water, so that whatever is soluble may thus be dissolved and carried away. Afterwards, collect the washed fat on a sieve or in a cloth, drain away as much as possible of the water, liquefy the fat at a heat not exceeding 212° , and strain through flannel, pressing the residue while hot, then put it into a pan heated by steam, and keep it at a temperature a little above 212° , stirring it continually until it becomes clear and entirely free from water; finally strain it through flannel.

Soluble entirely in Ether and in Oil of Turpentine; melts at 100° F.

Lard is not adulterated as a rule, but it was frequently prepared in the country with little care, and consequently bad in colour and odour; now, however, it is made upon a very large scale by London manufacturers, of superior quality.

The Author has found, if the membrane be first carefully picked out from the flare of recently killed pork, and it is then liquefied over a water bath at a boiling heat, strained through flannel, and again heated until bright and entirely free from water, it keeps better than if prepared by the process directed in the Pharmacopœia.

It is apt to grow rancid by keeping, and mouldy if it contains water.

It is the basis of several ointments.

Medicinal Properties.

Emollient. Added to poultices to prevent them drying and sticking to the skin. Used also in scabies, and to destroy pediculi.

(In all the Pharmacopœias.)

Used in all the ointments, except those prepared with Benzoated Lard; if mixed with Red Oxide of Mercury, it gets blue on keeping.

ADEPS BENZOATUS.

BENZOATED LARD.

Prepared Lard, 16 oz.; Benzoin, in powder, 160 grains; heat together in a water bath for two hours, stirring occasionally, and strain; lastly, stir till cold.
=(1 in 64).

(Out of 160 grs. of Siam Benzoin in tears, 50 grs. remain undissolved.)

Used for making suppositories, and for the following ointments:—Galls, Lead, Sulphur, and Zinc.

Keeps well.

U.S. UNG. BENZOINI.—Benzoin, 1; Lard, 16.

Not Official.

UNG. ODORATUM VEL ADEPS ODORIFERUS, made by mixing Lard and Magnolia Pomade in equal weights.

ADEPS OXYGENATUS is made by heating 8 of Lard with 1 Nitric Acid, sp. g. 1.500, added by degrees, and stirring till Nitrous Acid gas is given off, then remove from the fire and continue the stirring until it solidifies. Useful to dilute Citrine Ointment; for when Lard is used it reduces the Mercury, and thereby destroys the lemon colour of the ointment. It is, however, found too hard for use in cold weather, and is then better prescribed with half its amount of Almond Oil.

(Ger., Lard, 16; Nitric Acid, 1.)

Good Substitutes for Lard are—

LINIMENTUM SIMPLEX (Edin.).—Wax, 1; Olive Oil, 4; liquefied together over a water bath. This does not become rancid for many months.

A mixture of Cacao Butter and the best Olive Oil, in equal weights, keeps longer free from rancidity, perhaps, than any other substitute for Lard, and is preferable to it for preparing Zinc Ointment.

Kokum Oil, 2, and Oil of Almonds, 3, by weight, forms another good substitute, and keeps remarkably sweet. (Olive Oil will not answer.)

An unctuous substance imported from America under the name of Cosmoline, a soft Paraffin; said to be emollient, and does not become rancid.

White Vaseline, 7; Paraffin, 1; *melt together*; does not become rancid.

ÆTHER ACETICUS.

ACETIC ETHER.

$C_2H_5C_2H_3O_2$, eq. 88.

May be obtained by distilling a mixture of dry Acetate of Soda, 8 parts; Rectified Spirit, 5 parts; Sulphuric Acid, 10 parts; adding the distilled product to half its weight of Chloride of Calcium in a stoppered bottle, letting them remain together for 24 hours, and then decanting and rectifying the ethereal liquid.

Characters and Tests.—A colourless liquid, with an agreeable ethereal odour. Sp. g. 0.900. Boiling point 166° . Solubility 1 in 12 of Water. Soluble in all proportions in Rectified Spirit and in Ether.

Dose.—20 to 60 mins.

(Austr. Dan. Ger. and Russ. sp. g. .900—4.)

ETHER.

ETHER.

Syn. ÆTHER SULPHURICUS, Edin. Dub.

A volatile and inflammable liquid, prepared from Alcohol.

Colourless; contains 92 per cent. by volume of pure Ether (Oxide of Ethyl), $C_4H_{10}O$, eq. 74, with about 8 per cent. of Rectified Spirit.

Solubility 1 in 10 of Water; freely in Rectified Spirit.

It is colourless, of a strong and sweet odour, hot and pungent in taste. It evaporates speedily in the open air, with the production of considerable cold. When good, it evaporates from the hand without leaving a disagreeable odour. It boils below 105° , and its vapour is very dense and very inflammable. It dissolves Iodine and Bromine freely; Sulphur and Phosphorus sparingly. It dissolves Corrosive Sublimate freely, and if Ether be boiled with Calomel contaminated with it, decanted and evaporated, the crystals of Corrosive Sublimate are left. It is also a solvent of the volatile and fixed oils, many resins and balsams, caoutchouc, and most of the organic vegetable alkaloids. It does not dissolve Potash and Soda, in which respect it differs from Alcohol. Water dissolves a tenth of its volume of Ether, and reciprocally Ether takes up about the same proportion of Water. When Water dissolves more than a tenth of its volume, the Ether contains Water or Alcohol, or both. Ether unites in all proportions with Alcohol.

Tests.—Sp. g. .735. 50 measures agitated with an equal volume of Distilled Water are reduced to 45 by an absorption of 10 per cent. It scarcely reddens Litmus; agitated with half its volume of a saturated solution of Chloride of Calcium, it is not lessened in bulk—indicating absence of Acid and Water; leaves no residue on evaporation.

Medicinal Properties.

Best prescribed as Spirit of Ether, which readily mixes with water.

Note.—*Methylated Ether leaves an odour after it has evaporated.*

It is a powerful, diffusible stimulant, expectorant, antispasmodic, and narcotic, and is of great use in dyspnoea. Used to expel flatus from the stomach, and to allay pain and cramp in that organ. In nausea it is given as a cordial. It was used 30 years ago as an anæsthetic,* and is still preferred by some to Chloroform.

Dose.—20 to 40 minims.

(Same as Belg. .740; Austr. .730; and Fr. .723; Ger. Russ. and U.S. .728.)

Contained in Collodium, Collodium Flexile, and Liquor Epispasticus. Employed in the preparation of Extractum Ergotæ Liquidum, &c.

* The Author devised the first apparatus for the inhalation of Ether, in 1846, which he has presented to the Museum of University College. Mr. Liston performed the first capital operation in this country with this apparatus; the patient not suffering the least pain, nor, indeed, after the return of consciousness, could he be persuaded that his leg was off until he had placed his hand upon the stump.

Preparation.

SPIRITUS ÆTHERIS. Called HOFFMAN'S ANODYNE in all the Continental Pharmacopœias.

Ether, 1; Rectified Spirit, 2.

= (1 in 3).

Sp. g. .809.

Dose.—30 to 60 minims.

(U.S. Spiritus Ætheris Compositus, with Ethereal Oil; Belg. Æther Sulphuricus Alcoholicus, sp. g. .795; Russ. 1 in 3; Dan. and Ger. 1 in 4, sp. g. .812; Austr. 1 in 4, sp. g. .820; Fr. equal weights.)

Contained in Tinctura Lobeliæ Ætherea.

Not Official.

SPIRITUS ÆTHERIS MURIATICUS.—Sp. g. .860.

Syn.—SP. SALIS DULCIS; CLUTTON'S FEBRIFUGE SPIRIT.

A very old preparation, and is still prescribed for feverish symptoms.

Dose.—30 to 60 minims.

(Ger. Sp. Etheris Chlorati.)

ÆTHER PURUS.

PURE ETHER.

Ether, $C_4H_{10}O$, free from Alcohol and Water; shake 20 of Ether with 10 of Water in a bottle, and after a few minutes decant the Ether, mix it with 10 of fresh Water, and shake, and again decant. Put the decanted Ether into a retort, with $\frac{1}{8}$ of recently burnt Lime, and 2 of dried Chloride of Calcium; attach closely a receiver, and let them stand twenty-four hours, then distil with a gentle heat.

Boils at 96° F.; density of Vapour, 2.586.

Sp. g. .720.

(Austr. Dan. and U.S. sp. g. .725.)

Medicinal Properties.

Inhaled for surgical operations, 2 oz. will generally suffice for an operation lasting ten minutes if inhaled from a well-constructed inhaler in a room at the temperature of 70° F. to 75°, but not higher; it is also inhaled with great benefit in painful asthma.

ÆTHERIS NITROSI SPIRITUS.

See SPIRITUS ÆTHERIS NITROSI.

ALBUMEN OVI.

EGG ALBUMEN.

The liquid white of egg of *Gallus Banckiva*, var. *domesticus*.

Not Official.

ALCHEMILLA ARVENSIS.

Called PARSLEY BREAKSTONE.

Astringent, tonic, diuretic, given to discharge small calculi from the kidney and bladder.

DECOCTUM.—Flower-heads, 1 oz.; Water, 20 oz. Boil ten minutes and strain.

Dose.—A wineglassful three times a day.

ALCOHOL AMYLICUM.

AMYLIC ALCOHOL.

Syn. FOUSEL OIL.

Used in the production of Valerianate of Soda.
(U.S.)

ALOE BARBADENSIS.

BARBADOES ALOES.

The juice of the leaf of the *Aloe vulgaris*, inspissated; usually imported from Barbadoes in gourds.

In the Island of Barbadoes they cut the leaves transversely and allow the juice to flow out. This juice is evaporated to an extract; and if carefully prepared, is of a liver colour.

Solubility: in Water, 75 per cent.

It is found by experiment that the aqueous extract is far more active than is the resinous portion of Aloes; the Barbadoes Aloes containing a larger amount of this than the Socotrine, is perhaps the reason why the Barbadoes is the more purgative. Thus, 2 grs. are equal to 3 grs. of Socotrine.

Medicinal Properties.

Purgative, acting chiefly on the large intestine. Employed as an enema in dislodging ascarides from the rectum, also as a stimulating cathartic in the constipation of amenorrhœa.

Dose.—2 to 4 grs.

(Fr. and U.S.; not in others.)

Contained in Pil. Cambogiæ Comp., Pil. Colocynthis Comp., and Pil. Colocynthis et Hyoscyami.

Preparations.**ENEMA ALOES BARBADENSIS.**

Barbadoes Aloes, 40 grs.; Carbonate of Potash, 15 grs.; Mucilage of Starch, 10 oz.; mix for one enema.

40 grs. is thought too strong, 10 grs. is found enough generally.

EXTRACTUM ALOES BARBADENSIS. Black.

Barbadoes Aloes, 16 oz. in small pieces, thoroughly mixed with 1 gallon (=160 oz.) of boiling Water, and allowed to stand for twelve hours, and the clear liquor evaporated to dryness.

Dose.— $\frac{1}{2}$ to 2 grs. British Ph. 2 to 6 grs.

(100 of Aloes yield 75 of extract.)

PILULA ALOES BARBADENSIS. Black.

Barbadoes Aloes, in powder, 2; Hard Soap, in powder, 1; Oil of Caraway, $\frac{1}{8}$; Confection of Roses, 1. Mix. =(1 in 2).

Dose.—4 to 8 grs.

Like the Pil. Aloes Diluta of Dr. Marshall Hall.

PILULA ALOES ET FERRI. Intense greenish-brown.

Barbadoes Aloes, 2; Sulphate of Iron, $1\frac{1}{2}$; Compound Powder of Cinnamon, 3; Confection of Roses, 4; mix. 6 of Confection are required. =(1 in 6).

Dose.—5 to 10 grs.

Not Official.

ALON.—A yellow crystalline substance, obtained from Aloes.

Dose.—1 to 2 grs. in pill.

ALOE SOCOTRINA.**SOCOTRINE ALOES.**

The juice of the leaf of one or more undetermined species of Aloe, inspissated.

It is not known exactly how they prepare the Aloes in Socotra. It is supposed that the leaves are boiled, and if that be true it may account for the large quantity of resin they contain, compared with the Barbadoes; for long boiling converts some of the extractive matter into resin.

Usually imported in skins and casks from Bombay; produced in Socotra.

Solubility in Water, 50 per cent.; the residue is pretty well inert.

Medicinal Properties.

Purgative, but slow in action. Given in mesenteric disease and distended bowels; said to aggravate hæmorrhoids. Although the purgative property acts chiefly on the lower portion of the intestinal canal, it produces on the upper part tonic and stomachic effects, when small doses only are given. One grain, with $\frac{1}{8}$ gr. Extract of Nux Vomica, is an excellent pill for this purpose and to relieve chronic dyspepsia. Aloes, combined with Rhubarb and Scammony, where there is a defective secretion of bile; with Iron and Myrrh for amenorrhœa.

In very large doses is a powerful hepatic stimulant. It renders the bile more watery, but at the same time increases the secretion of the biliary matter by the liver.—Dr. Rutherford.

Dose.—3 to 6 grs.

(In all the Pharmacopœias.)

Contained in Extractum Colocynth. Co., Pil. Rhei Co., and Tinct. Benzoini Co.

Preparations.**DECOCTUM ALOES COMPOSITUM.** Deep blood-red.

Extract of Socotrine Aloes, 120 grs.; Myrrh, 90 grs.; Saffron, 90 grs.; Carbonate of Potash, 60 grs.; Extract of Liquorice, 1 oz.; Com-

pound Tincture of Cardamoms, 8 oz.; Distilled Water, a sufficiency. Reduce the Extract of Aloes and Myrrh to coarse powder, and put them, together with the Carbonate of Potash and Extract of Liquorice, into a suitable covered vessel with a pint of Distilled Water, boil gently for five minutes, then add the Saffron; let the vessel with the contents cool, then add the Tincture of Cardamoms, and covering the vessel closely, allow the ingredients to macerate two hours; finally strain through flannel, pouring as much Distilled Water over the contents of the strainer as will make the strained product measure 30 oz. More Liquorice would make it palatable.

4 grs. in 1 oz. = (1 in 120).

The Compound Decoction is by far the most valuable preparation of Aloes, and not drastic in action, even in large doses.

Dose.— $\frac{1}{2}$ to 2 oz. as a mild cathartic, tonic, and antacid. Known to the public as the Baume de Vie.

Extract of Liquorice covers the taste of Aloes better than anything else. The Brit. Ph. increased the Aloes, but did not increase the Liquorice in proportion; the preparation is, therefore, disagreeably bitter. A small addition of the Liquorice makes it palatable. It is a most valuable aperient; 1 oz. or $1\frac{1}{2}$ oz. equal to 6 grs. Aloes acts naturally without griping, whereas 3 grs. of Aloes in a pill will probably purge and gripe too. A valuable paper on Aloes (*Medical Times and Gazette*, Jan. 4, 1868) records the fact, that a very much larger dose of Aloes can be given in solution than in the solid form.

ENEMA ALOES SOCOTRINÆ.

Socotrine Aloes, 40 grs.; Carbonate of Potash, 15 grs.; Mucilage of Starch, 10 oz.; mix for one enema.

As an anthelmintic 3 to 4 ounces only should be used.

EXTRACTUM ALOES SOCOTRINÆ. Black.

Socotrine Aloes, 16 oz.; thoroughly mixed with one gallon (=160 oz.) of boiling Water and allowed to stand for twelve hours, and the clear liquor evaporated to dryness.

Dose.— $1\frac{1}{2}$ to 3 grs. Brit. Ph. 2 to 6 grs.)

(In all the Pharmacopœias except U.S. 100 of Aloes yield 50 extract.)

The extract being more active than the Aloes, a smaller pill can be given, and it has the advantage of acting more pleasantly.

PILULA ALOES SOCOTRINÆ. Very dark brown.*

Socotrine Aloes in powder, 2; Powdered Hard Soap, 1; Volatile Oil of Nutmeg, $\frac{1}{8}$; Confection of Roses, 1. Mix. = (1 in 2).

Dose.—5 to 10 grs.

(Belg. and Fr., Pil. Aloes cum Sapone, 1 in 2; U.S. 1 in 2; not in others.)

PILULA ALOES ET ASSAFŒTIDÆ. Brown.*

Socotrine Aloes in powder, 1; Assafœtida, 1; Powdered Hard Soap, 1; Confection of Roses, 1. ($\frac{1}{4}$ Confection is sufficient.) Mix. = (1 in 4).

Cathartic and antispasmodic.

Dose.—5 to 10 grs.

(U.S. 1 in 3, omitting Conf. Rosæ; not in others.)

* Kept well in closed vessels 8 years.

PILULA ALOES ET MYRRHÆ. Reddish-brown.*

Socotrine Aloes, 2; Myrrh, 1; Dried Saffron, $\frac{1}{2}$; Confection of Roses, 2 $\frac{1}{2}$. (3 are required.) Mix. =(1 in 3).

Stimulant and cathartic.

The formula for Pil. Rufi in 1557 was Aloes, 2; Myrrh, 1; Saffron, 1; White Wine, a sufficiency.

Dose.—5 to 10 grs.

(Fr.; U.S. with Aromatic Powder; not in others.)

TINCTURA ALOES. Black.*

Socotrine Aloes, 1; Extract of Liquorice, 3; Proof Spirit, 40; macerate seven days, press, and wash the marc with spirit to make 40. =(1 in 40).

Dose.—1 to 2 drms.

(U.S. 1 in 30; Belg. 1 in 6; Fr. with Cape Aloes and Proof Spirit, 1 and 5 by weight; Ger. with Rectified Spirit and without Liquorice, 1 and 5; Russ. 1 and 6 by weight.)

VINUM ALOES. Red.

Aloes, 1 $\frac{1}{2}$ oz.; Ginger in coarse powder, 80 grs.; Cardamom Seeds, bruised, 80 grs.; Sherry, 40 oz.; digest seven days, strain, and make up to 40 oz. Nearly 2 grs. in each fluid drachm=(1 in 26 $\frac{3}{4}$).

Proportions (very nearly): Aloes, 8; Ginger, 1; Cardamoms, 1; Sherry, 214.

Dose.—1 to 2 drms.

(U.S. 1 in 16; not in others.)

ALUMINIUM.

ALUMINIUM.

Al; eq. 27.5.

A silver-white metal, sonorous, and lighter than glass, having sp. g. 2.560.

Indicated by Sir Humphry Davy in 1808; made by Wöhler by decomposing its chloride with Sodium in 1828, and first produced in ingots by M. Deville in 1854. It resists the action of cold concentrated Nitric and Sulphuric Acids, but is readily attacked by Hydrochloric Acid. Its oxide, being identical with Sapphire, forms an impermeable crust on the surface of the metal, and protects it from further action of the air. Its use is limited at present to jewellery, but, from its extreme lightness and tenacity, it promises to be much more extensively employed if some means of soldering it together could be discovered.

Neither Aluminium nor Alumina is in the British Pharmacopœia. Alumina, however, is much used to fine turbid medicinal waters and other solutions, and is easily obtained by adding in excess a solution of Carbonate of Potash to a solution of Alum, and well washing with precipitate.

* Kept well in closed vessels 8 years.

Roche Alum is scarcely ever used.

CIMOLITE is composed of Alumina, 23; Silica, 63; Oxide of Iron, 1.25; Water, 12.

FULLER'S EARTH, of Alumina, 10; Silica, 53; Lime, 0.5; Magnesia, 1.25; Oxide of Iron, 9.5; Water, 24.

KAOLIN, of Alumina and Silica.

ALUMEN.

ALUM.

Sulphate of Alumina and Ammonia, $\text{NH}_4\text{Al}(\text{SO}_4)_2 \cdot 12\text{H}_2\text{O}$.

Crystallized from solution in Water.

In colourless transparent crystalline masses, exhibiting the faces of the regular octahedron.

Solubility, 1 in 10 of Water; 10 in 8 of boiling Water.

Alum when heated melts in its own water of crystallization.

Insoluble in Rectified and Proof Spirit.

Test.—Gives a white precipitate with solution of Soda, soluble in excess, evolving Ammonia when heated. It gives a white precipitate with Chloride of Barium. Not coloured blue by Ferrocyanide or Ferridecyanide of Potassium—indicating absence of Iron.

Medicinal Properties.

Astringent, given internally in ten-grain doses for menorrhagia and in lead poisoning; purgative in drachm doses; emetic in repeated doses. A saturated solution in Water forms an excellent styptic for hemorrhage and leech bites, nævi, &c.

Prescribed in Syrup or Treacle, 15 grs. three times a day for internal hemorrhage; has been known to succeed in bleeding from the kidney when Gallic Acid has failed; may be combined with Kino, &c.; also used as a gargle for relaxed throat; or for an injection in leucorrhœa, &c., 1 to 2 drms. in 6 oz. of Water; as a lotion for the eyes in children or adults when there is mucus or purulent matter, 1 to 3 grs. in 1 oz. of Water.

(Same as U.S.; other Pharmacopœias with Potash.)

Dose.—10 to 15 grs.; for children 2 grs. A teaspoonful in Honey or Treacle acts as an emetic.

Preparation.

ALUMEN EXSICCATUM. *Syn.* ALUMEN USTUM. Dried Alum. Opaque white.

Heat the Alum in a porcelain capsule till it liquefies; raise and continue the heat, not allowing it to exceed 400° , till aqueous vapours cease to be disengaged, and then reduce the residue to powder.

100 parts of Alum yield 53 parts of dried Alum.

For external use only. Escharotic, used to remove fungous flesh.

(In all the Pharmacopœias.)

Not Official.

ALUM CATAPLASM, or POULTICE.—Alum, 60 grs.; the whites of two eggs. For chilblains.

ALUM GARGLES.—Alum, 1 drm.; Honey, 2 drms.; Water, 6 oz.: mix.—*Middlesex Hospital.*

Broken rose petals, 3 drms.; Diluted Sulphuric Acid, 3 drms.; cold Distilled

Water, 10 oz.; digest for two hours, and strain 8 oz.; then add Alum, 2 drms.; Sugar, 4 drms.; Rectified Spirit, 4 drms.; dissolve. This kept well 7 years.

When used, to be mixed with an equal bulk of Water.

Alum, 1 drm.; Tinct. Myrrh, $\frac{1}{2}$ drm.; Water, 4 oz.—*Consumption*.

ALUM WHEY.—Alum, 120 grs. boiled in a pint of Milk. *Dose*.—A wineglassful.

Alum, a few grains, rubbed with a white of egg, forms a coagulum; good to apply to black bruises.

IRON ALUM is an Alum in which Iron takes the place of Aluminium, and is especially useful in bleeding from the kidneys; it arrests the hemorrhage and the anæmia that accompanies it; is considered more astringent than Alum.

The aqueous solution will, even after filtration, let fall Peroxide of Iron.

Dose.—5 to 10 grs.

CHLORIDE OF ALUMINIUM, called Chlor-Alum, is employed as a disinfectant.

AMMONIACUM.

AMMONIACUM.

A gum-resinous exudation from the stem of *Dorema Ammoniacum*, in tears and masses, of a pale cinnamon colour, brittle, and when broken has an opaque white and shining surface. Collected in Persia and the Punjaub.

Solubility: Sparingly in Water, but forms with it a white emulsion; when 50 grs. are digested in 2 oz. of Rectified Spirit, 40 grs. are dissolved, but with Proof Spirit only 20 grs. are dissolved.

Contained in Emplastrum Galbani, and in Pilula Scillæ Composita, Pil. Ipecacuanhæ et Scillæ.

Medicinal Properties.

Antispasmodic, stimulant, expectorant, in chronic catarrh, bronchitic affections, and asthma, either in mixture or in pill.

Dose.—10 to 20 grs.

(In all the Pharmacopœias.)

Preparations.

EMPLASTRUM AMMONIACI CUM HYDRARGYRO. See HYDRARGYRUM.

As the value of this preparation depends chiefly upon the Mercury it contains, the formula is given under Hydrargyrum.

MISTURA. A milk-like emulsion.

Ammoniacum, $\frac{1}{4}$ oz., rubbed down with Water 8 oz., and strain.
=(1 in 32).

Dose.— $\frac{1}{2}$ to 1 oz. as an expectorant; may be combined with 15 minims of Tincture of Squill, or 15 minims of Fetid Spirit of Ammonia.

(Same as U.S.; not in others.)

Not Official.

MISTURA AMMONIACI COMP.—Comp. Tinct. Camphor, $\frac{1}{2}$ drm.; Oxymel of Squill, $\frac{1}{2}$ drm.; Ammoniacum Mixture, 1 oz.—*Consumption*.

MIST. AMMONIACI IPEC. ET LOBELLE.—Ipecac. Wine, 10 mins.; Ethereal Tinct. Lobelia, 10 mins.; Ammoniacum Mixture, Water, of each $\frac{1}{2}$ oz.—*Chest*.

AMMONIUM.

AMMONIUM.

 NH_3 , eq. 18.

According to Roscoe, Ammonium has been isolated, but it does not seem to be able to exist in an uncombined state, unless under high pressure and at a low temperature; it is a dark blue liquid possessing a metallic lustre, and very readily decomposes into Ammonia and Hydrogen.

AMMONII BROMIDUM. NH_4Br , eq. 98.

In small colourless crystals, which sublime unchanged. Its aqueous solution does not exhibit a blue colour with Mucilage of Starch and Chlorine—showing absence of Iodine.

Solubility, 1 in $1\frac{1}{2}$ of Water; 1 in 13 of Rectified Spirit.

Medicinal Properties.

An excellent nervine, good in hysterics; especially useful for sleeplessness of nervous persons where there is no organic disease; relieves headache and neuralgic pain.

For whooping cough, dose for children, 1 to 5 grs. three times a day in Water.

Dose.—5 to 20 grains.

(U.S.; not in others.)

INCOMPATIBLES.—Acids and Acidulous Salts, and Sp. of Nitrous Æther.

Not Official.

LOZENGES, 2 grains in each, are given to children for whooping cough; are convenient for travellers. Dose, 1 to 3 lozenges.

AMMONII CHLORIDUM.

CHLORIDE OF AMMONIUM.

Syn. AMMONIÆ HYDROCHLORAS; AMMONIÆ MURIAS; SAL AMMONIAC.

 NH_4Cl , eq. 53.5.

Usually prepared by sublimation; colourless, inodorous, translucent, fibrous masses, tough and difficult to powder.

Solubility, 1 in 4 of Water; 1 in 55 of Rectified Spirit.

Test.—When heated it volatilizes without decomposition, and leaves no residue. Its aqueous solution gives a white precipitate with Nitrate of Silver soluble in Ammonia.

Medicinal Properties.

Expectorant in chronic bronchitis, is a cholagogue and emmenagogue; diaphoretic, diuretic, and alterative in rheumatism, useful in portal

dropsy, given in doses of 20 or 30 grs. in half a tumbler of cold water every 4 or 6 hours, in scrofulous and syphilitic enlargement of the glands; useful in hepatitis and periostitis, when the acute stage is passed and suppuration set in. In facial neuralgia, in doses of 30 grains three times a day, and relieves after 4 or 5 doses, otherwise it is of no use to continue it. Externally rubbed moist on corns and warts removes them; as a stimulant and resolvent in bursæ and indolent tumours, also in acne simplex.

Stimulates the intestinal glands, but not the liver.—Dr. Rutherford.

Dose.—10 grains in a claret-glassful of cold Water, frequently repeated, allay distressing fits of coughing in bronchitis. 10 mins. Sp. Chloroform and 30 of Syrup render it palatable.

(In all the Pharmacopœias. Austr. Dan. Ger. and Russ. Ammonium Chloratum.)

INCOMPATIBLES.—Alkalies, Alkaline Earths, and their Carbonates; Lead and Silver Salts.

Not Official.

DRAUGHT.—Ammonii Chloridi, gr. xv; Tinct. Limon., ℥xlv; Sp. Chloroformi, ℥x; Aquæ, ad ʒiiss.

LOTION.—1 oz. with 1 oz. Rectified Spirit and 10 oz. Water; Vinegar is sometimes added, to be applied as a dressing for bruises.

LOZENGES.—2 or 3 grains each, are much resorted to for bronchitis.

Dose.—2 to 4 lozenges.

Not Official.

AMMONII IODIDUM.

IODIDE OF AMMONIUM.

Similar in action to the Iodide of Potassium, but more active.

Dose.—2 to 5 grains three times a day.

An ointment of it is made with ʒij to 1 oz. of Lard, to be used night and morning.

(U.S.)

AMMONIA.

AMMONIA.

This important compound is chiefly produced artificially, but it exists in some volcanic products, and is discoverable in sea-water. It is found also in putrid urine and in the salts produced by the decomposition of animal matter.

Its history in the form of Sal Ammoniac is very ancient. This salt was manufactured in very early times from soot afforded by the combustion of camels' dung, from which it was obtained by sublimation. The process was chiefly conducted in the neighbourhood of the temple of Jupiter Ammon in Egypt, and to this circumstance it owes its name; it was afterwards obtained either from putrid urine or by the destructive distillation of animal substances.

The chief source at present is the liquor from the gas-works, but the Ammonia produced in this way is apt to contain impurities, particularly the organic bases known as "the compound Ammonias."

The purest form of Ammonia is that obtained as a by-product in the manufacture of Borax. The Boracic Acid of Tuscany, when saturated with Soda, evolves very considerable quantities of pure Ammonia, and the Liquor Ammoniae and Carbonate of Ammonia, produced in this way, are sold under the names of Volcanic Ammonia, and are to be preferred to all others.

The whole of the Preparations of Ammonia are here grouped.

AMMONIÆ ACETATIS LIQUOR.

SOLUTION OF ACETATE OF AMMONIA. MINDERERUS SPIRIT.

$\text{NH}_4\text{C}_2\text{H}_3\text{O}_2$, eq. 77 dissolved in Water.

Carbonate of Ammonia, $3\frac{1}{4}$, or sufficient; Acetic Acid, 10; Distilled Water, 50.

Dissolve the Carbonate in the Acid, and add the Water. Colourless.

Should be made with Volcanic Ammonia, and rendered neutral to test-paper by the addition of either ingredient; but the Carbonic Acid should be expelled from the solution by gently warming with agitation before testing, or the test-paper may indicate neutrality when alkali is in excess.

Medicinal Properties.

Diaphoretic and refrigerant. Internally, it increases the secretion by the skin and kidneys, therefore useful in febrile and inflammatory diseases, and in dysmenorrhœa. Externally, in the proportion of 1 to 10 of Water, as a collyrium in chronic ophthalmia, or mixed with weak spirit for a cooling lotion.

Dose.—2 to 6 drms.; for children, $\frac{1}{2}$ to 1 drm.

(Same as Austr. and U.S.; Ger. and Russ. made with Caustic Ammonia. Sp. g. 1.030. Dan. sp. g. 1.038, containing 20 per cent. Acet. Ammonia.)

A nice fever mixture is made with Liq. Ammon. Acet. \mathfrak{z} ij, Ammon. Carbon. gr. viij, Succ. Limon, \mathfrak{z} ij, Syrup \mathfrak{z} j, Aqua Camphor \mathfrak{z} ss, Aquæ ad \mathfrak{z} iv: mix; a fourth part every six hours.

INCOMPATIBLES.—Acids, Potash, Soda, and their Carbonates, Lime Water, Salts of Lead, Silver, and Metallic Sulphates.

Not Official.

LIQUOR AMMON. ACET. CONCENTRATUS.—Strong solution of Ammonia, 7; Acetic Acid, 20, or a sufficiency. This was in the first British Pharmacopœia, and is convenient for travelling, as it occupies only one-fifth of the bulk of that of the present Pharmacopœia.

Made in this way the neutrality is easily effected, whilst in the other the Carbonic Acid present is deceptive.

Dose.—15 to 30 minims.

AMMONIÆ BENZOAS.

BENZOATE OF AMMONIA.

 $\text{NH}_4\text{C}_7\text{H}_5\text{O}_2$, eq. 139.

In colourless laminar crystals.

Solution of Ammonia, 3, or a sufficiency; Benzoic Acid, 2; Distilled Water, 4; dissolve and evaporate, keeping the Ammonia in slight excess, and set aside to crystallize; when $3\frac{1}{2}$ of Ammonia is used it makes a neutral salt.

Solubility of the neutral Salt, 1 in 5 of Water; 1 in 18 of Rectified Spirit.

Test.—When heated, it sublimes without residue.

Medicinal Properties.

Diuretic, employed in dropsy, and in gout when chalk-stones are deposited near the joints. It is more soluble than Benzoic Acid, and therefore acts more quickly. Is valuable in catarrhus vesicæ with alkaline urine, also in cases of phosphatic deposit. Benzoic Acid, when taken into the body, appears to take up Glycocol and forms Hippuric Acid. The Ammonia does not, like Potash and Soda, pass through the kidneys.

Stimulates the liver, but not quite so powerfully as the Benzoate of Soda; neither of them stimulates the intestinal glands.—Dr. Rutherford.

Dose.—10 to 20 grains in Water.

(Same as U.S.; Fr. Benzoate d'Ammoniaque; not in others.)

INCOMPATIBLES.—Persalts of Iron, Liquor Potassæ, and Acids.

AMMONIÆ CARBONAS.

CARBONATE OF AMMONIA.

Sesquicarbonate of Ammonia, $\text{N}_4\text{H}_{16}\text{C}_3\text{O}_8$, eq. 236.

In translucent crystalline masses; volatile and pungent.

Sublimed from a mixture of Chalk and Sal Ammoniac.

Solubility, 1 in 4 of Water; in Spirit sparingly.

Test.—59 grains dissolved in an ounce of Distilled Water are exactly neutralized by 1000 grain-measures of the volumetric solution of Oxalic Acid; 15 grains are neutralized by 17 grains of Citric Acid, or a table-spoonful of Lemon Juice. Volatilizes entirely when heated.

Medicinal Properties.

Antacid, stimulant, sudorific, and expectorant. Frequently combined with Ipecacuanha in bronchitis. Rarely as an emetic in $\frac{1}{2}$ drm. doses.

Dose.—3 to 10 grains in Camphor Water $\frac{1}{2}$ oz., and Water 1 oz., mixed.

(Dan. Supercarbonas Ammonicus; U.S. Am. Carb.; Austr. Belg. Ger. and Russ. Ammonium Carbonicum; Fr. Carbonate d'Ammoniaque.)

INCOMPATIBLES.—Acids, Acidulous Salts, Earthy Salts, and Lime Water.

Preparations.

SPIRITUS AMMONIÆ AROMATICUS. Sp. SAL VOLATILE. Sp. g. .870. Colourless.

Carbonate of Ammonia, 8 oz.; Strong Solution of Ammonia, 4 oz.; Volatile Oil of Nutmeg, 4 drms.; Oil of Lemon, 6 drms.; Rectified Spirit, 6 pints (=120 ozs.); Water, 3 pints (=60 ozs.); distil. 7 pints (=140 ozs.).

Or in parts, thus:—16, 8, 1, $1\frac{1}{2}$, 240, 120; distil 280.

This is a great improvement on the London Pharmacopœia process; it contains a larger quantity of Carbonate of Ammonia, and does not change in colour by keeping; moreover, it has a most agreeable flavour, and is in a preferable form for antacid.

A domestic remedy for nervous headache, combined with Spirit of Chloroform.

Dose.—20 to 60 minims in Camphor Water; for children, 3 mins.

(Same as U.S.; Belg. a mixture; Fr. Alcoolatum Aromaticum Ammoniacale, with Carbonate; not in others.)

Contained in Tinctura Guaiaci Ammoniata, Tinctura Valerianæ Ammoniata.

Not Official.

LIQUOR VOLATILIS CORNU CERVI, or SPIRIT OF HARTSHORN.—Saturated Solution of Carbonate of Ammonia of the old Pharmacopœias, distilled from Hartshorn.

HARTSHORN AND OIL.—3 of Sp. Hartshorn and 4 of Oil of Almonds: mix.

AMMONIÆ CITRATIS LIQUOR.

SOLUTION OF CITRATE OF AMMONIA.

Citrate of Ammonia, $3\text{NH}_4\text{C}_6\text{H}_5\text{O}_7$, eq. 243, dissolved in Water.
Colourless.

Strong Solution of Ammonia, $2\frac{3}{4}$, or sufficient; Citric Acid, 3; Distilled Water, 20: dissolve the Acid in the Water, and add the Ammonia until the liquid is neutral to test-papers.

Dose.—2 to 6 fluid drms.; for children $\frac{1}{2}$ to 1 drm.

(Not in other Pharmacopœias.)

AMMONIÆ LIQUOR FORTIOR.

STRONG SOLUTION OF AMMONIA.

Ammoniacal Gas, NH_3 , dissolved in Water, contains 32.5 per cent.

Test.—Sp. g. .891. About 1 fluid drachm (52.3 grains by weight) requires for neutralization 1000 grain-measures of the volumetric solution of Oxalic Acid. When diluted with four times its volume of Distilled Water, it does not give precipitates with solution of Lime, Oxalate or Sulphide of Ammonium, or Ammonio-Sulphate of Copper, and when treated with an excess of Nitric Acid is not rendered turbid by Nitrate of Silver or by Chloride of Barium—indicating freedom from carbonates, lime, metals, sulphides, chlorides, and sulphates.

1 fluid drachm contains 15.83 grains of Ammonia.

(U.S. .900, 26 per cent.; Belg. Ammonia Liquida, .935, 17 per cent.; Fr. Ammoniaque Liquide, .920; not in others.)

Contained in Linimentum Camphoræ Compositum.

Best given in the form of Liq. Ammoniæ.

Preparations.

LINIMENTUM AMMONIÆ. A semi-solid cream.

Solution of Ammonia, 1; Olive Oil, 3; mix.

=(1 in 4).

A counter-irritant.

(Fr. 1 in 9; Ger. and Austr. 1 in 5; Belg. 1 in 10, Fort. 1 in 5; U.S. 1 in 3.)

LIQUOR AMMONIÆ. SOLUTION OF AMMONIA. Sp. g. .959. Colourless.

Strong Solution of Ammonia, 1; Water, 2; mix. =(10 per cent.).

1 fluid drachm contains 5.2 grains of Ammonia.

(Same as Austr. Ammonia Pura Liquida; Ger. and Russ. Liquor Ammonii Caustici; U.S. Aqua Ammonia; Belg. and Fr. Liq. Amm. Fort. only.)

Medicinal Properties.

Stimulant, antacid, and antispasmodic; relieves nervous headache, and is useful in pneumonia, bronchitis, and dyspepsia. Counteracts the after-effects of alcohol and delirium tremens. Stimulant in low states of the system, as typhoid forms of fever. Externally (applied to the nostrils) in syncope; excellent application to the sting of a wasp or the bite of an adder. On the skin it is a powerful rubefacient, and as an embrocation a counter-irritant in pains and stiffness of joints, &c.

Dr. Halford injected 30 minims of Liquid Ammonia into the veins for snake bites; the operation requires great care, using a six-minim syringe. It should only be used in almost hopeless cases.

Dose.—10 to 20 minims in some bland fluid. Dr. Tyler Smith injected into the vein of the right arm 8 minims with 24 minims of Water, when the patient was sinking from puerperal fever, and she recovered. Half an ounce swallowed by mistake caused death by suffocation.

Not Official.

TINCT. AMMON. COMP.—EAU DE LUCE.—Mastic, 2 drs.; Rectified Spirit, 9 drs.; Ol. Lavand. 14 min.; Strong Liquor Ammonia, 20 oz.: dissolve. Stimulant, antispasmodic.

Dose.—5 to 10 minims in Water.

LOTIO CRINALIS.—Ol. Amygdal., 1 oz.; Liq. Ammon. Fort., 1 oz.; Sp. Rosmar., 4 oz.; Aq. Mellis, 2 oz.; mix.

SPIRITUS AMMONIÆ FÆTIDUS.

FETID SPIRIT OF AMMONIA.

Colourless when first made; becomes yellow by keeping.

Strong Solution of Ammonia, 2; Assafoetida in small pieces, 1½; Rectified Spirit, sufficient; macerate the Assafoetida in 15 of Spirit twenty-four hours, distil, add the Ammonia to the distillate, and make up with Spirit to 20.

Medicinal Properties.

Stimulant, antispasmodic, combined with Ammoniacum Mixture excellent for catarrh and asthma of old people.

Dose.—½ to 1 drachm.

(Not in other Pharmacopœias.)

INCOMPATIBLES.—Acids, and Acidulous Salts.

Not Official.

HAUSTUS AMMONIACI FÆTIDUS.—Fetid Spirit of Ammonia, 15 mins.; Ammoniacum Mixture, 1½ oz.—*St. Bartholomew's.*

AMMONIÆ NITRAS.

NITRATE OF AMMONIA.

 NH_4NO_3 , eq. 80.

Produced by neutralizing diluted Nitric Acid with solution of Ammonia or Carbonate of Ammonia, evaporating the solution until crystals are obtained, and keeping these fused at a temperature not exceeding 320° until the vapour of water is no longer emitted.

Characters and Tests.—A white deliquescent salt, in confused crystalline masses, having a bitter acrid taste. A solution of one part in eight parts of Distilled Water gives no precipitate with solution of Nitrate of Silver or of Chloride of Barium—indicating absence of Chlorides and Sulphates.

It fuses at a temperature of 320° , and at 350° to 450° it is entirely resolved into Nitrous Oxide Gas, N_2O , and the vapour of water.

(U.S.; not in others.)

AMMONIÆ PHOSPHAS.

PHOSPHATE OF AMMONIA.

 $(\text{NH}_4)_2\text{HPO}_4$, eq. 132.

In colourless transparent prisms, which, upon exposure to air, lose Water and Ammonia, and become opaque.

Strong Solution of Ammonia, 8; Diluted Phosphoric Acid, 20: add the Ammonia to the Acid until it is slightly alkaline, then evaporate by a gentle heat and crystallize.

Solubility, 1 in 2 of Water; insoluble in Rectified Spirit.

Test.—If 20 grains be dissolved in Water, and the solution of Ammonio-sulphate of Magnesia be added, a crystalline precipitate falls, which, when well washed upon a filter with solution of Ammonia diluted with an equal volume of Water, dried, and heated to redness, leaves 16.8 grains. The crystalline precipitate is the Ammonio-phosphate of Magnesia, and when this is heated to redness the Ammonia is driven off, and the Pyro-phosphate of Magnesia is left.

Medicinal Properties.

Diaphoretic and discutient. Given in gout and rheumatism to render the urates of Soda and Lime in the urine soluble. Of great value in cases of Uric Acid calculus.

Is a powerful stimulant of the liver. It does not stimulate the intestinal glands.—*Dr. Rutherford.*

Dose.—5 to 20 grains 3 or 4 times a day in Water.

(Belg.; Ger. Ammonium Phosphoricum; not in others.)

Should not be prescribed in too condensed a form when tinctures form part of the mixture, on account of its sparing solubility in spirituous menstrua.

AMYGDALA AMARA.

BITTER ALMONDS.

The seed of the bitter almond tree, brought from Mogadore.

Introduced only for expressing the oil from it. Yields from 42 to 44 per cent.

Not Official.

MISTURA AMYGDALÆ AMARÆ.—Made in the same proportions as *Mistura Amygdalæ*.

Useful in cough, and as a lotion to allay itching of the skin. It was a favourite vehicle for giving Tartarized Antimony, in doses of $\frac{1}{8}$ grain, to subdue inflammatory action of the lungs and relieve cough. The mixture contains a variable amount of Prussic Acid.

Dose.— $\frac{1}{2}$ to $1\frac{1}{2}$ oz.

AMYGDALA DULCIS.

JORDAN ALMONDS.

The seed of the sweet almond tree, *Amygdalus communis*, cultivated about Malaga.

Test.—Not bitter nor evolving the odour of Bitter Almonds when bruised with Water.

Medicinal Properties.

Demulcent; useful in catarrhal affections. Dr. Pavy proposed, as a substitute for bread or starchy food for diabetic patients, cakes made of Sweet Almonds, and these were made for him.

(Both Bitter and Sweet Almonds are contained in all the Pharmacopœias.)

Preparations.

MISTURA AMYGDALÆ. Like milk.

Compound Powder of Almonds, 1; water, 8: triturate and strain.

=(1 in 8).

A vehicle for cough medicines.

Dose.—1 to 2 oz.

(U.S. 1 in 16; Fr. Émulsion Simple; Dan. Emulsio; not in others.)

OLEUM AMYGDALÆ. Pale yellow.

The oil obtained by pressure from either Bitter or Sweet Almonds.

Dose.—2 to 4 drms.

(In all the Pharmacopœias.)

1 oz. Oil, with $\frac{1}{2}$ oz. Mucilage, $\frac{1}{4}$ oz. Sugar, and 6 oz. of Distilled Water, makes a nice cough mixture.

Contained in Unguentum Cetacei; Unguentum Simplex. Used in preference to Olive Oil, as it makes a whiter ointment.

Equal parts of this, and Lime Water scented with Lemon, is sold for Glycerine and Lime Juice.

PULVIS AMYGDALÆ COMPOSITUS. A pale straw-coloured coarse powder.

Blanched Jordan Almonds, 8; Refined Sugar, 4; Gum Acacia, 1;

rub the almonds into a paste, then add the sugar and gum previously mixed; rub lightly together, and pass through a coarse sieve.

Dose.—60 to 120 grains.

(Not in other Pharmacopœias.)

AMYL NITRIS.

NITRITE OF AMYL.

$C_5H_{11}NO_2$, eq. 117.

Produced by the action of Nitric or Nitrous Acid on Amylic Alcohol.

Insoluble in Water. Soluble in Rectified Spirit in all proportions.

Characters and Tests.—An ethereal liquid of a yellowish colour, and peculiar, not disagreeable odour. Specific gravity, 0.877. Boiling point, 205°. If it be added drop by drop to Caustic Potash while fused by the application of heat, Valerianate of Potash will be formed.

Medicinal Properties.

Anodyne, useful in asthma, nervous headache, and for angina pectoris. There are glass tubes sold, each containing 4 grains of Nitrite of Amyl. A restorative in cases of defective breathing, or the heart's want of power after Chloroform; has been found useful as an antidote to Strychnia.

Employed successfully in cases of sea-sickness.—*Lancet*, May 3, 10, 24, 1879.

Dose.—By inhalation, the vapour of 2 to 5 minims; to be used with caution.

(Not in other Pharmacopœias.)

AMYLUM.

WHEAT STARCH.

Starch procured from the seed of common wheat. In white columnar masses, which when boiled with water and cooled becomes blue on adding a solution of Iodine. The blue disappears on boiling.

Medicinal Properties.

A good application to the face and hands when affected by cutaneous eruptions. In the form of Violet Powder, which is merely scented Starch, it is useful to prevent the low inflammation that may be caused by the chafing of the skin of fat infants. Applied also in cases of inflamed veins.

(In all the Pharmacopœias; Fr. Amidon.)

Preparations.

GLYCERINUM AMYLI. PLASMA. An opaque, soft-solid jelly. Keeps well.

Starch, 1; Glycerine, 8; rub them well together, then heat the mixture gradually to 240°, constantly stirring until a translucent jelly is formed.
(By weight 1 in 11, by measure 1 in 9).

(Fr. Glycéré d'Amidon, by weight, 1 in 16; Dan. (Ung. Glycerini), and Ger. Starch, 2; Water, 1; Glycerine, 10.)

MUCILAGO AMYLI.

Starch, 1; Distilled Water, 40; boil with stirring, for a few minutes.
=(1 in 40).

Used in enemata, either in large quantity, as a vehicle for purgatives, or in small quantity for sedatives or astringents, which are to be retained and absorbed. As an enema *per se*, it is soothing and slightly astringent, and is useful in typhoid fever, when the object is rather to regulate than arrest the diarrhoea. It is used extensively to stiffen bandages for fractures, &c.

(Belg. Decoctum, 1 in 25; not in others.)

Not Official.

AMYLUM IODATUM, Belg.—Iodine, 1; Starch, 10; Alcohol, 10. Dissolve the Iodine in the Alcohol; mix gradually the Starch by rubbing in a glass mortar; moisten the mixture with a little cold Water, place it in a bolt-head surrounded with hot Water, for two or three hours, shaking occasionally; when cold, wash with weak Alcohol, and dry with a gentle heat.

ANETHI FRUCTUS.

DILL FRUIT.

The fruit of the annual or biennial *Anethum graveolens*, cultivated in Britain or imported from Southern Europe.

Medicinal Properties.

Stimulant, aromatic, and carminative: chiefly given to children in cases of flatulency or hiccough.

(Fr. Aneth; not in others.)

Preparations.

AQUA ANETHI.

Bruised Fruit, 1; Water, 20; distil 10. =(1 in 10).

(Not in other Pharmacopœias.)

Dose.— $\frac{1}{2}$ to 1 oz.; for children 1 drm.

A vehicle to cover the taste of Soda Salts.

OLEUM ANETHI. Pale straw-colour.

The oil distilled in Britain from the fruit. Yield, 2·8 to 3 per cent. Sp. g. ·977 to ·990.

Readily soluble in Alcohol and Ether.

Dose.—1 to 4 minims, on Sugar.

(Not in other Pharmacopœias.)

ANISI OLEUM.

OIL OF ANISE.

The oil distilled in Europe from the fruit of *Pimpinella Anisum* yields 2 per cent., or distilled in China from the fruit of *Illicium Anisatum*, Star Anise, and imported. The Chinese yields 4 to 5 per cent. (Hanbury.)

Test.—Concretes at 50° F. Is colourless and highly refractive.
Sp. g. .980.

Medicinal Properties.

Stimulant, aromatic, and carminative, slightly expectorant; used to relieve flatulence, and to diminish the griping of purgative medicines.

Dose.—1 to 4 minims, on Sugar.

(In all the Pharmacopœias.)

Contained in Tinctura Camphoræ Comp. and Tinctura Opii Ammoniata.

ESSENTIA ANISI. Colourless.

Oil of Anise, 1; Rectified Spirit, 4; mix.

=(1 in 5).

(Not in other Pharmacopœias.)

Dose.—10 to 20 minims.

ANTHEMIDIS FLORES.

CHAMOMILE FLOWERS.

The dried flower-heads of *Anthemis nobilis*, single and double, wild and cultivated.

Medicinal Properties.

Tonic, aromatic, and stomachic. In large doses, emetic. The infusion early every morning useful in atonic dyspepsia.

(In all the Pharmacopœias.)

Preparations.

EXTRACTUM ANTHEMIDIS. Deep brown.

Chamomile Flowers, 1 lb.; Oil of Chamomile, 15 minims; Distilled Water, a gallon: boil the Chamomile in the Water till the volume is reduced to one-half, then strain, press, and filter; evaporate the filtered liquor by a water bath to a pill consistence, adding the Oil of Chamomile at the end of the process.

Dose.—2 to 10 grains.

(Same as Dan. and (Fr. Camomille); Austr. with Spirit; not in others.)

INFUSUM ANTHEMIDIS.

Chamomile Flowers, $\frac{1}{2}$; boiling Water, 10: infuse for fifteen minutes.
=(1 in 20).

Dose.—As a stomachic, 1 to 3 oz.; as an emetic, 5 to 10 oz.

(U.S. 1 in 32; Fr. 1 in 200; not in others.)

OLEUM ANTHEMIDIS. Greenish at first, and changes to yellow.

Distilled in Britain from the flowers.

1 cwt. of flower-heads yields about $1\frac{1}{2}$ oz. Essential Oil.

Dose.—2 to 4 minims.

(In all the Pharmacopœias except U.S.)

Stimulant and carminative. Prescribed in pills with Rhubarb or other powder.

ANTIMONIUM.

ANTIMONY.

Sb, eq. 122.

Of a silvery-white colour, brittle and crystalline. Sp. g. 6.7.

This metal rarely occurs native, but generally as the black sulphuret (Sulphide), the Stibium of the ancients. It was first made known in the metallic state by Basil Valentine towards the end of the fifteenth century. It is prepared on the large scale by roasting the sulphuret (mixed with charcoal to prevent caking) until it is converted into oxide, which is then reduced by means of Charcoal and Carbonate of Potash. It is extensively employed in the manufacture of type-metal and the alloy known as Britannia metal. It melts at about 800° F., and as the ingot cools, its surface has a beautiful stellated appearance: the alchemist considered this star as a mysterious guide to the secrets of transmutation. It is volatile at a white heat.

ANTIMONII OXIDUM.

OXIDE OF ANTIMONY.

 Sb_2O_3 , eq. 292.

A white powder, fusible at a low red heat.

Prepared by decomposing a solution of Chloride of Antimony with Carbonate of Soda.

Test.—Does not yield any sublimate when fused in a test-tube; dissolves entirely when boiled with an excess of Acid Tartrate of Potash—indicating absence of Arsenic, and other oxides of Antimony.

Medicinal Properties.

Diaphoretic. Less active than the tartrate.

Dose.—1 to 3 grs. in a pill.

(Same as U.S. and Fr. par précipitation; Belg. Antimonium Depuratum; Austr. Antimonium Oxidatum; Dan. Stibicum Oxidum; not in others.)

Preparation.

PULVIS ANTIMONIALIS. A white powder.

Oxide of Antimony, 1; precipitated Phosphate of Lime, 2; mix.
=(1 in 3).

Dose.—2 to 6 grs.

(Same as Fr. Poudre Antimoniale de James; Belg. by calcination; not in others.)

The following analysis was made by Robert Scott, of Dublin, of a very old packet of James's Fever Powder, bearing Messrs. Newbery's name, for the British Pharmacopœia Committee:—

Soluble in Water—Antimonite of Lime	.	·095
Sulphate of Lime	.	·267
Alkaline Salts	.	·220

Insoluble in Water—Antimonious Acid .	33.216
Teroxide of Antimony .	.601
Phosphate of Lime .	62.124
Lime	1.954
Residue	1.603
Loss502
	<hr/>
	100.000

ANTIMONII CHLORIDI LIQUOR.

SOLUTION OF CHLORIDE OF ANTIMONY.

Chloride of Antimony, SbCl_3 , eq. 228.5, dissolved in Hydrochloric Acid.

Prepared by boiling Black Sulphide of Antimony in Hydrochloric Acid. A yellowish-red liquor; introduced chiefly for the purpose of preparing the Oxide of Antimony.

Test.—Sp. g. 1.470. 1 fluid drm., mixed with a solution of $\frac{1}{4}$ oz. of Tartaric Acid in 4 oz. of Water, forms a clear solution, which, if treated with Sulphuretted Hydrogen, gives an orange precipitate, weighing, when washed and dried at 212°F. , at least 22 grs.

Medicinal Properties.

A caustic; it usually acts without causing much pain or inflammation, and after the separation of the eschar forms a clean healthy ulcer. Sometimes applied to cancerous growths. Never used internally.

(Austr. Butyrum Antimonii, sp. g. 1.35; Belg. Stibii Liquidum, sp. g. 1.44; Fr. Beurre d'Antimoine; not in others.)

ANTIDOTES.—Magnesia, Carbonate of Soda.

ANTIMONIUM NIGRUM.

BLACK ANTIMONY.

Syn. PREPARED SULPHURET OF ANTIMONY.

Native Sulphide of Antimony, Sb_2S_3 , eq. 340, purified from Siliceous matter by fusion, and afterwards reduced to fine powder.

Dissolves almost entirely in boiling Hydrochloric Acid, evolving Sulphuretted Hydrogen.

Used only to prepare Sulphuretted Hydrogen, and to make Antimonium Sulphuratum and Liquor Antimonii Chloridi.

ANTIMONIUM SULPHURATUM.

SULPHURATED ANTIMONY.

Syn. ANTIMONII OXYSULPHURETUM; ANTIMONII SULPHURETUM AUREUM; ANTIMONII SULPHURETUM PRÆCIPITATUM.

Sulphide of Antimony, Sb_2S_3 , an orange-red powder with a small and variable amount of Oxide of Antimony, Sb_2O_3 .

A bright orange or golden-red powder, without odour and with a slight taste.

Insoluble in Water, readily dissolved in Caustic Soda; also in Hydrochloric Acid.

Test.—60 grains dissolved in Hydrochloric Acid, and dropped into Water, give a white precipitate, which, when washed and dried, weighs about 53 grains (Oxychloride of Antimony). When heated with 12 times its weight of Hydrochloric Acid it is nearly all dissolved, with the evolution of Sulphuretted Hydrogen. Exposed to heat, it takes fire, and burns with a greenish-blue flame, giving off Sulphurous Acid Gas; the metal remains as a greyish oxide.

Medicinal Properties.

Alterative, diaphoretic, and emetic; uncertain in action from its slight solubility, depending on the acidity of the stomach. Usually prescribed with Calomel and Guaiacum, as in *Pilula Hydrargyri Subchloridi Composita*, for secondary syphilis and cutaneous eruptions; or with Henbane or Hemlock in chronic rheumatism.

Dose.—1 to 5 grs. in pill.

(U.S. Antimonium Sulphuratum; Fr. Sulfure d'Antimoine; Austr. Belg. Ger. Stibium Sulphuratum Aurantiacum.)

Contained in *Pilula Hydrargyri Subchloridi Composita*.

ANTIMONIUM TARTARATUM.

TARTARATED ANTIMONY. TARTAR EMETIC.

In colourless transparent crystals, exhibiting triangular facets.

Tartrate of Antimony and Potash, $\text{KSbC}_4\text{H}_4\text{O}_7\text{H}_2\text{O}$, eq. 343.

Oxide of Antimony, 5; Acid Tartrate of Potash, 6; Distilled Water, 40. Dissolve and crystallize.

Solubility, 1 in 20 of cold Water; 1 in 2 of boiling Water; partially soluble in Proof Spirit; insoluble in Alcohol.

Test.—20 grs. dissolve without residue in a fluid ounce of Distilled Water at 60° F., and the solution gives with Sulphuretted Hydrogen an orange precipitate which, when washed and dried at 212° F., weighs 9.91 grs. (Golden Sulphuret of Antimony.)

Medicinal Properties.

Diaphoretic, expectorant, depressant, and emetic. Given with Sal Volatile, or Bitter Almond Emulsion, is less likely to produce nausea. Relieves the chest in pneumonia and in bronchitis. In continued small doses it relaxes, and causes increased secretion from the mucous membranes and skin, and is a *depressant* to the whole vascular system.

As a febrifuge, it is given either in aqueous solution, or as Vinum. In repeated small doses it is used in midwifery in cases of rigidity of the os uteri, or heat and dryness of the passages.

Externally, in the form of ointment, it acts as a powerful irritant to

the skin, producing a pustular eruption. Is used as a counter-irritant for children: it should, however, be applied with great caution, both on account of its highly irritant properties, and its liability to be absorbed into the system.

Dose.—As a diaphoretic, $\frac{1}{16}$ to $\frac{1}{8}$ gr.; as a depressant, $\frac{1}{8}$ to 1 gr.; as an emetic, 1 to 2 grs.

(Same as Belg. Antimonium Tartarizatum; Austr. Kalium Stibiato-Tartaricum; Dan. Tartras Stibico Kalicus; Ger. Tartarus Stibiatus; Fr. Tartrate de Potasse et d'Antimoine; U.S. Antimonii et Potassæ Tartras.)

INCOMPATIBLES.—Gallic and Tannic Acids, the Alkalies, and Lead Salts. Astringent infusions, as Bark, Rhubarb, &c.

ANTIDOTES.—In case of poisoning by Tartar Emetic, the antidotes are, Tannic Acid, Catechu, vegetable astringents.

Preparations.

UNGUENTUM ANTIMONII TARTARATI. White.

Tartarated Antimony in fine powder, 1; Simple Ointment, 4; mix.
=(1 in 5).

(Same as U.S. Ung. Antimonii; Austr. Ung. Autenriethi; Ger. and Russ. Ung. Tartari Stibiati; Fr. Pommade Stibiée, all 1 and 4; Belg. Ung. Tartari Stibiati, 1 in 8.)

VINUM ANTIMONIALE. Pale yellowish-brown.

Tartarated Antimony, 2 grs.; Sherry, 1 oz. =(1 in 219).

Note.—The Tartarated Antimony does not dissolve in the Sherry readily; it is better to dissolve it in about ten times its weight of hot Water, and then add the Wine.

Each fluid drachm contains $\frac{1}{4}$ grain.

Dose.—5 to 30 minims as a diaphoretic, in saline mixtures combined with Mindererus Spirit to relieve cough. 2 mins. for a child one year old.

(In all the Pharmacopœias, and of the same strength nearly; U.S. Vinum Antimonii; Dan. and Ger. Vinum Stibiatum, 1 in 250; all with Sherry. Austr. V. Stibiato-Tartaricum, 1 in 250; Belg. V. Antimoniatum, and Fr. Vin Émétique, 1 in 300; Russ. V. Stibio-Kali Tartarici, 1 in 240; all with Malaga Wine.)

AQUA.

WATER.*

The Pharmacopœia orders the purest Water that can be obtained, cleared, if necessary, by filtration. It must be remembered that water obtained in different localities varies much in respect to its purity, and

* One cannot resist expressing a few thoughts on this all-important fluid, without which all animal and vegetable creation must cease. Water exists in the fluid, solid, and gaseous states, and on one or other of these we mainly depend for our mechanical power and our mode of travelling by sea or by rail. Its beauty is shown in the clouds, the rainbow, the dew, hoar-frost, crystals of snow, and the glaciers. Water is endowed with the remarkable property of being at its greatest density at 39.5° F., so that ice at 32° F. swims upon it, and so preserves all aquatic life in the coldest winter.

Twenty-five measured ounces at 212° become 24 at 60° F., and 23 $\frac{3}{4}$ at 39.5° F., its greatest density.

The pressure of the atmosphere will support 36 feet of Water, and a Water Baro-

that the earthy and saline matters *actually dissolved* in it cannot be separated by filtration alone.

The purest water is from the Wenham Lake ice and the Norwegian ice. After these may be taken Distilled Water and snow-water. Rain-water contains about a millionth part of Ammonia, and probably about the same amount of Chloride of Sodium. The following table will show how great a difference exists in the quantity of Lime and saline matters dissolved in various natural waters:—

Loch Katrine, supplying Glasgow, contains 2 grs. in the gallon.				
River Dee	"	Aberdeen	"	4
"	Tay	"	Perth	5
Water supplied to Liverpool			"	5
Claremont Water			"	5.7
Farnham, in Surrey			"	7.25
Thames, supplying London			"	19 to 22, according to locality.
Water supplied to Watford			"	22.75
Spring Water			"	40 to 60
River Jordan			"	75
Sea-water, shores of the Baltic			"	1100 grs. in the gallon.
"	Frith of Forth		"	2100
"	off Boulogne		"	2240
"	German Ocean		"	2380
"	open Atlantic, Canaries		"	2450
"	English Channel, near Havre		"	2520
"	"	Bayonne	"	2660
"	Mediterranean, Marseilles		"	2870
Dead Sea Water (sp. g. 1.211)				17200 (Marcet).

Professor Clark, of Aberdeen, invented a soap test, made by dissolving 1 oz. of white curd soap in one gallon of Proof Spirit, to ascertain the amount of Lime in Water ; and proposed a method of softening all waters impregnated with Carbonate of Lime, held in solution by Carbonic Acid, by adding so much lime-water as is capable of uniting with the Carbonic Acid. The whole of the Carbonate of Lime in the water, as well as that produced by the action of the Carbonic Acid upon the lime-water added, is precipitated, leaving the water comparatively pure. By this process three-fourths of the hardness of Thames water are removed ; and the water from the Chalk which rises at Watford is reduced by Clark's process from 18 degrees of hardness to 2 or 3 degrees. Care, however, must be taken not to add more lime-water than is just sufficient for the purpose, otherwise this agent will contaminate the water. For further particulars the reader is referred to the *Pharmaceutical Journal*, vol. vi. p. 526.

The Thames water, when supplied for long voyages, after being kept in tanks about four months, undergoes a kind of fermentation, which lasts for a few weeks, and after this change the water becomes bright, pleasant to drink, and will keep for months or years without further change, a property which scarcely belongs to any other river water.

meter was erected in the Royal Society's House, by Professor Daniel, and 3000 hourly observations were made, comparing it with the Standard and the Mountain Barometers, and it was found uniformly to be an hour in precession of them in the changes. R. S. Trans. 1832.

Attention has been drawn to the contamination of drinking waters by the infiltration of sewage ; and several wells, previously esteemed for the brilliant and cool taste of the water, have since been abandoned as being totally unfit for drinking or culinary purposes.

AQUA DESTILLATA.

Purest water distilled through a block-tin worm, rejecting the first portion that comes over, and distilling only three-fourths of the whole.

Distilled water has, when freshly drawn, an unpleasant odour, which is removed by passing it through a charcoal filter, or by exposing it to air, but Carbonic Acid is in that case absorbed by it, and Sub-acetate of Lead will then render it milky. If water is distilled through leaden pipes, it becomes impregnated with lead ; the same is the case with natural soft water passing through leaden pipes. The royal buckhounds were poisoned at Ascot from this cause. Zinc wire reaching the whole length of the column of water so impregnated displaces the Lead. Water containing Sulphate of Lime seems less likely to become impregnated with Lead than that containing the Chlorides.

The Waters of the British Pharmacopœia, which are all distilled, except Aq. Camphoræ and Aq. Chloroformi, are as follow ; the formulas are given under the names of the substances from which they are prepared.

AQUA ANETHI.	From the dried fruit.	Dose, $\frac{1}{2}$ to 1 oz.
AQUA AURANTII FLORIS.	From the flowers. Imported.	$\frac{1}{2}$ to 1 oz.
AQUA CAMPHORÆ.	(Formerly Mistura Camphoræ.)	1 to 2 oz.
AQUA CARUI.	From the dried fruit.	1 to 2 oz.
AQUA CHLOROFORMI.		$\frac{1}{2}$ to 2 oz.
AQUA CINNAMOMI.	From the bark.	$\frac{1}{2}$ to 1 oz.
AQUA DESTILLATA.		
AQUA FENICULI.	From the dried fruit.	1 to 2 oz.
AQUA LAURCERASI.	From fresh leaves.	5 to 30 min.
AQUA MENTHÆ PIPERITÆ.	With oil and distilled.	1 to 2 oz.
AQUA MENTHÆ VIRIDIS.	With oil and distilled.	1 to 2 oz.
AQUA PIMENTÆ.	From the dried unripe berries.	1 to 2 oz.
AQUA ROSÆ.	From the fresh petals.	$\frac{1}{2}$ to 1 oz.
AQUA SAMBUCL.	From the fresh flowers.	$\frac{1}{2}$ to 1 oz.

It was thought proper in former Pharmacopœias to add spirit to the several distilled Medicated Waters, to preserve them from change, but Mr. Warrington has shown, by experiment, that this is an error. He kept bottles of Dill and Anise Waters with and without spirit for two years, and found that those without spirit kept well, whilst those with spirit had become acidified by the spirit changing into Acetic Acid.

Not Official.

ARAROA.

Syn. GOA POWDER, CHRYSAROBINE, POH DI BAHIA.

Is obtained from a tree of the order Leguminosæ, growing in the province of Bahia ; it is found in the clefts of the wood. It contains about eighty per cent. of Chrysophanic Acid.

An ointment is made of the Araroba Powder by heating together 1 or 2 drachms with 1 oz. of Lard, and stirring till cold. Chrysophanic Acid was first used by Balmanno Squire, and his formula in the Skin Hospital Pharmacopœia is 2 drms. of the Acid and 1 oz. Lard, heated together over a water bath for half an hour, and when set mix with a pestle and mortar.

ARECA.

ARECA NUT.

The seed of the Areca Catechu, Linn., the betel-nut tree. Imported from the East Indies. A remedy for tape-worm. A paste is also made of the powder for a dentifrice.

Br. Ph. *Dose.*— $\frac{1}{2}$ to $\frac{3}{4}$ oz.

ARGENTUM.

SILVER.

Ag, eq. 108.

A white, malleable, ductile, and tenacious metal, bears a brilliant polish, and is soft when pure. Sp. g. 10.5; fuses at 1873° F. It is one of the most ancient metals, the Luna or Diana of the alchemists. It occurs native, sometimes arborescent, sometimes in masses; it is seldom, however, pure. The mines of Peru and Mexico are the richest. The mines of Saxony, Bohemia, Swabia, and Königsberg in Norway, are the richest in Europe. It has been found in Cornwall and Devonshire as a sulphuret.

Silver is readily acted on by Sulphuretted Hydrogen.

Soluble in Nitric Acid, and precipitated by Hydrochloric Acid.

ARGENTI NITRAS.

NITRATE OF SILVER. LUNAR CAUSTIC.

AgNO₃, eq. 170.

In colourless tabular right rhombic prisms, or in white cylindrical rods.

Solubility, 100 grains in 50 minims of Water, measuring 80 minims; 1 in 15 of Rectified Spirit.

Test.—10 grains dissolved in 2 fluid drachms of Distilled Water give, with Hydrochloric Acid, a curdy white precipitate (Chloride of Silver), which, when washed and thoroughly dried, weighs 8.44 grains—indicating the proper amount of metal. The filtrate, when evaporated by a water bath, leaves no residue—indicating absence of impurities. Nitrate of Silver may be adulterated with Nitrate of Soda or Potash, and these, of course, will remain after the Chloride of Silver has been precipitated and removed.

Medicinal Properties.

Tonic and antispasmodic. It is considered a reliable remedy in epilepsy, though its *modus operandi* is not perfectly understood. It is said to produce most good in this disease when it acts upon the bowels. It is useful in cholera and angina pectoris, as well as in chronic diseases of the stomach accompanied with pain and vomiting. 1 gr. in pill has been given three times a day for six or eight weeks, for ulceration of the stomach, with great success. In typhoid fever, for inflammation and ulceration of the ileum, in pills, dose $\frac{1}{4}$ to $\frac{1}{2}$ grain; if diarrhoea be the principal symptom, an injection of 3 or 4 grains to 6 fluid ounces of Water is useful to promote cicatrization of internal ulcers. The discoloration of the skin occasioned by its use is first indicated by a dark line on the edges of the gums. This is said to be removed by a steady course of Acid Tartrate of Potash. Points are applied externally to poisoned wounds, pustules, ulcers, and erysipelatous inflammations, also to uterine polypi; 2 to 4 grains to the ounce is employed for lotions or injections, or as a collyrium for ulcers of the cornea and aphthous affections of the mouth: it is an excellent application for sore nipples. Sir G. D. Gibb employed 30 to 40 grains to the ounce to inject on the larynx; 10 grains to the ounce are used to sponge a relaxed throat, or 20 grains to the ounce for diphtheria, and for favus.

Swollen chilblains are sometimes painted with a strong solution of Nitrate of Silver.

Dose.— $\frac{1}{8}$ to $\frac{1}{3}$ gr. or more. Prescribed in pills with crumb of bread.

$\frac{1}{60}$ gr. 3 times a day is a good nerve tonic.

(In all the Pharmacopœias; Ger. and Russ. Lapis Infernalis.)

INCOMPATIBLES.—The Alkalies and their Carbonates, the Chlorides, and all Acids (except Nitric and Acetic); Iodide of Potassium, Solutions of Arsenic, and astringent infusions.

ANTIDOTES.—In case of poisoning by Nitrate of Silver, the antidote is solution of Common Salt, given in some demulcent drink.

Not Official.

LOTIO ARGENTI NITRATIS ETHEREA. *London Hospital.*—Nitrate of Silver, 20 grs.; Distilled Water, 1 drm.; Sp. Nitrous Ether to 1 oz.

LOTIO ARGENTI NITRATIS FORTIS. *Fever Hospital.*—Nitrate of Silver, 60 grs.; Distilled Water, 1 oz.: dissolve.

Mild Caustic Points, made by fusing Nitrate of Potash in various proportions with Nitrate of Silver, are used by oculists and others; thus—

No. 1 consists of 1 Nitrate of Silver and 2 of Nitrate of Potash.*

2	"	1	"	3	"
3	"	1	"	3 $\frac{1}{2}$	"
4	"	1	"	4	"

Strong Solution of Iodide of Potassium, or Cyanide of Potassium, will remove the black stains on the skin produced by Nitrate of Silver.

* This is called in the Germ. Ph. Argent. Nitr. c. Kali Nitrico, in the Russ. Arg. Nitr. bis mitigatum.

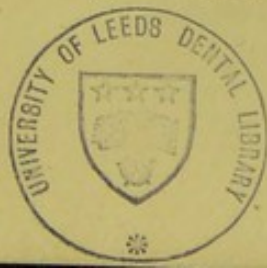

ARGENTI OXIDUM.

OXIDE OF SILVER.

 Ag_2O , eq. 232.

An olive-brown powder, insoluble in Water, but soluble in Nitric Acid.

Test.—When heated to redness, 116 parts leave 108 of pure Silver. It is dissolved by Nitric Acid, and precipitated by Chloride of Sodium; the supernatant liquor ought not to be discoloured by Sulphide of Ammonium—indicating absence of copper.

Medicinal Properties.

It has the general therapeutic qualities of the Nitrate, without its escharotic effect, and, as it is said, without discolouring the skin. A valuable astringent in hemorrhages.

Dose.— $\frac{1}{2}$ to 2 grs. in form of pill.

(U.S.; not in other Pharmacopœias.)

If prescribed with Creasote or with the Chlorides in pills, the Oxide must be first diffused through some simple powder, or the heat produced in rapidly reducing the Silver or Chlorine combining with it, causes the mass to become red-hot, or to explode.

ARGENTUM PURIFICATUM.

PURE SILVER.

Test.—If Ammonia be added in excess to a solution of the metal in Nitric Acid, the resulting solution exhibits neither colour nor turbidity; used only to prepare Nitrate of Silver.

ARMORACIÆ RADIX.

HORSE-RADISH ROOT.

The fresh root of the perennial herb *Cochlearia Armoracia*, cultivated in Britain.

Its virtues are taken up by Water and Alcohol. When distilled with Alcohol, it yields none of the oil. The root may be kept fresh for some time if buried in sand in a cool place.

Medicinal Properties.

It is highly stimulant, exciting the stomach, and promoting the secretions, especially that of urine. Used in atonic dyspepsia; also as a sudorific in chronic rheumatism. The Infusion used as a gargle for aphonia.

(Belg.; Fr. Raifort; not in others.)

Preparation.**SPIRITUS ARMORACIÆ COMPOSITUS.** Colourless.

Fresh Root sliced, 20; dried Orange Peel, 20; Nutmeg, bruised, $\frac{1}{2}$; Proof Spirit, 160; Water, 40; mix, and distil over 160. =(1 in 8).

Dose.—1 to 3 drms.

(Not in other Pharmacopœias.)

Not Official.

INFUSUM COMPOSITUM.—Fresh Root, sliced, 1; Black Mustard Seed, 1; Compound Spirit of Horse-radish, 1; boiling Distilled Water, 20: macerate two hours; strain, and add the spirit.

Dose.—1 to 2 oz. as a warm stimulant. Used also as a gargle for aphonia.

It is found in practice that a temperature of 150° to 180° makes the strongest infusion.

Aconite Root has been mistaken for this root, which seems incredible, unless we reflect that country people are in the habit of putting into the ground again Horse-radish that has been scraped until only the crown and a remnant of the root vanishing to a point remain, which resemble the tap-root of Aconite.

ARNICÆ RADIX.

ARNICA ROOT.

The rhizome and rootlets of the perennial herb *Arnica montana*, or Leopard's Bane, dried; imported from the south of Europe.

Medicinal Properties.

Stimulant, acting on the brain and the whole nervous system; irritant to the stomach and bowels; peculiarly useful in diseases attended with a debilitated or typhoid state of the system. Used externally for bruises and wounds, and after extraction of teeth to allay pain.

(Austr. Belg. Germ. root and flowers; Dan. U.S. flowers; not in others.)

Preparation.**TINCTURA ARNICÆ.** Pale greenish-yellow.

Bruised Root, 1; Rectified Spirit to percolate 20: macerate forty-eight hours with 15 of the spirit, agitating occasionally; pack in a percolator, and when it ceases to drop, pour on the remaining spirit, let it drain, wash the marc, press, filter, and make up to 20.

=(1 in 20).

Dose.—1 to 2 drms.

(Belg.; Fr.; U.S. 1 in 5; Russ. 1 and 6; Austr. 1 in 7; Dan. and Ger. 1 and 10, all from flowers and by weight.)

Used externally, it should be mixed with an equal quantity of hot water, and applied with lint.

Symptoms of poisoning by Arnica are violent vomiting, intense headache, diarrhoea, colic, depression of pulse.

ANTIDOTES.—Opium, Morphia.

Not Official.

ARNICA OPODELDOC.—White Soap, 4; Rectified Spirit, 10; Tincture of Arnica, 5; Camphor, 1. Dissolve by heat, and strain.

ARSENICUM.

ARSENIC.

As, eq. 75.

A bluish-grey metal, of great brilliancy, quickly tarnishing on exposure. It has a sp. g. of 5.9, and volatilizes at 356° F., its fumes having the odour of garlic.

It is found in most countries, usually combined with other metals. Its oxide is also a natural production, though chiefly found in the flues of furnaces in which various metallic ores are roasted.

See ACIDUM ARSENIOSUM.

ASSAFŒTIDA.

ASSAFŒTIDA.

The gum resin exuded from the incised root of the living plant of *Narthex Assafœtida* (*Ferula Narthex*). Procured in Afghanistan and the Punjaub. Imported from Bombay.

It yields all its virtues to alcohol, and forms a clear tincture, which becomes milky on the addition of water.

Medicinal Properties.

It is a moderate stimulant, a powerful antispasmodic, an efficient expectorant, and feeble laxative. Useful in cases of flatulency in the bowels, in hysteric paroxysms, and other kinds of nervous affections; also in some forms of chronic bronchitis.

Was recommended by the late Mr. Worms for the Cattle Plague.

Dose.—5 to 20 grs.

(In all the Pharmacopœias.)

Contained in Pilula Aloes et Assafœtida.

Preparations.**ENEMA ASSAFŒTIDÆ.**

Assafœtida, 30 grs.; Water, 4 oz.; rub the Assafœtida with the Water added gradually so as to form an emulsion, for one enema.

(Not in other Pharmacopœias.)

PILULA ALOES ET ASSAFŒTIDÆ, 1 in 4. See ALOES.

PILULA ASSAFŒTIDÆ COMPOSITA. *Syn.* PIL. GALBANI COMP. Dark brown.

Assafœtida, 2; Galbanum, 2; Myrrh, 2; Treacle by weight, 1; melt together in a water bath.

=(Assaf. and Galb., of each, 1 in 3½).

Dose.—5 to 10 grs.

(U.S. Assafœtida, 3; Soap, 1; not in others.)

SPIRITUS AMMONIÆ FÆTIDUS, 38 grs. in 1 oz. *See* AMMONIA.

TINCTURA ASSAFÆTIDÆ. Deep reddish-brown.

Assafoetida (small fragments), 1; Rectified Spirit, 8; macerate seven days, strain, filter, and add spirit to make 8. = (1 in 8).

Dose.— $\frac{1}{2}$ drm. to 1 drm.

(U.S. 1 in $7\frac{3}{4}$; Austr. Belg. Dan. Fr. Ger. 1 in 5; Russ. 1 and 6 by weight.)

Prescribed with Aromatic Spirit of Ammonia, or with Mucilage, as the resin separates when mixed with water only. Alone or with Tincture of Valerian and Hyoscyamus, in flatulent hysteria.

ATROPIA.

ATROPIA.

An alkaloid, in colourless acicular crystals, $C_{17}H_{23}NO_3$, eq. 289, obtained from Belladonna Root.

Solubility, 1 in 500 of Water; 1 in 8 of Rectified Spirit; and in Ether.

Test.—Its solution in water is alkaline, and gives a citron-yellow precipitate with Terchloride of Gold. Leaves no ash when burnt with free access of air.

Medicinal Properties.

For external use only. Like Belladonna, it dilates the pupil of the eye. The Unguentum Atropiæ is a much cleaner preparation than Unguentum Belladonnæ.

(In all the Pharmacopœias.)

ANTIDOTES.—In case of poisoning by Atropia, the antidotes are the same as for Belladonna.

Preparations.

LIQUOR ATROPIÆ. Colourless.

Atropia, 4 grs.; Rectified Spirit, 1 drm.; dissolve and add Water, 7 drms.: mix. = (1 in 120).

Each drachm contains half a grain.

Dose.—1 minim.

(In no other Pharmacopœia.)

This quantity of spirit causes pain when applied to the eyes, but a smaller quantity hardly holds the Atropia in solution. The Sulphate dissolves without the aid of spirit. Neither this solution nor that of the Sulphate keeps long without some change.

UNGUENTUM ATROPIÆ. Cream colour.

Atropia, 8 grs.; Rectified Spirit, $\frac{1}{2}$ drm.; Lard, 1 oz.: dissolve the Atropia in the spirit, and mix with the lard. = (1 to 60).

30 grains of Ointment = $\frac{1}{2}$ grain, may be used at one application.

(In no other Pharmacopœia.)

ATROPIÆ SULPHAS.

SULPHATE OF ATROPIA.

Atropia, 120 grains; Distilled Water, $\frac{1}{2}$ oz.; Diluted Sulphuric Acid, a sufficiency. Mix the Atropia with the Water, add the acid gradually, stirring them together until the Atropia is dissolved and the solution is neutral. Evaporate to dryness at a temperature not exceeding 100°.

Solubility, 1 in 4 of Water.

(Ger. and Russ. Atropinum Sulphuricum. Dan. Sulphas Atropicus.)

LIQUOR ATROPIÆ SULPHATIS. Colourless.

Sulphate of Atropia, 4 grs.; Distilled Water, 1 oz.: dissolve.

Dose.—1 to 2 minims = $\frac{1}{120}$ th to $\frac{1}{60}$ th of a grain.

The same dose may be subcutaneously injected.

More suitable for ophthalmic use, being free from spirit.

The solutions of Atropia are very prone to change, and should therefore be always made at the time required. The sulphate dissolves the instant it is put into the water. The Atropia requires the aid of spirit for its solution.

Not Official.

ATROPINE PAPER AND ATROPINE GELATINE, in books proposed by Mr. Streatfield and in bottles of discs by M. Ernest Hart, are extensively used by oculists to dilate the pupil of the eye—a small square or disc being introduced between the eye and the lower lid.

INJECTION OF ATROPIA AND MORPHIA. See MORPHIÆ ACETAS.

AURANTII FLORIS AQUA.

ORANGE-FLOWER WATER.

The distilled water of the flowers of Bitter Orange, *Citrus Bigaradia*, and of Sweet Orange, *Citrus Aurantium*; prepared mostly in France.

Test.—Not coloured by Sulphuretted Hydrogen—indicating absence of Lead.

Medicinal Properties.

A mild tonic, but chiefly used as a flavouring vehicle.

Dose.— $\frac{1}{2}$ to 1 oz.

(Dan. U.S. Austr. Fr. Eau Distillée de Fleur d'Oranger; Ger. Russ. Aqua Florum Aurantii, Aqua destillata equal parts; not in others.)

Preparation.**SYRUPUS AURANTII FLORIS.** Colourless.

Orange-flower Water, 8; Refined Sugar, 48; Distilled Water, 16, or a sufficiency; heat the sugar and water together, strain, and when nearly cold, add the orange-flower water. When finished, should weigh 72 oz. and measure 54 oz. Sp. g. 1.330.

Dose.—1 to 2 drms.

(Belg. and U.S.; Fr. Ger. water 5, sugar 9; Russ. triple water 10, sugar 16; not in others.)

AURANTII CORTEX.

BITTER ORANGE PEEL.

The outer part of the rind of the ripe fruit of the *Citrus Bigaradia*, fresh and dried. Imported from the south of Europe.

Medicinal Properties.

It is a mild tonic, carminative and stomachic; a useful addition to bitter Infusions and some Decoctions.

(In all the Pharmacopœias.)

Preparations.**INFUSUM AURANTII.**

Dried Bitter Orange Peel, cut small, 1; boiling Water, 20: infuse for fifteen minutes and strain. =(1 in 20).

Dose.—1 to 2 oz.

(Not in other Pharmacopœias.)

INFUSUM AURANTII COMPOSITUM.

Dried Bitter Orange Peel, cut small, $\frac{1}{2}$ oz.; Fresh Lemon Peel, 120 grs.; Cloves, bruised, 60 grs.; boiling Water, 20 oz.: infuse for fifteen minutes and strain. =(1 in 40).

Dose.—1 to 2 oz.

(Not in other Pharmacopœias.)

SYRUPUS AURANTII. Straw-colour, not quite bright. Keeps well.

Tincture of Orange Peel, 1; Syrup, 7: mix. =(1 in 8).

Dose.—1 to 2 drms.

(U.S. sweet peel, spirit, and sugar; Dan. Belg. peel, water, and sugar; Ger. and Russ. peel, wine, and sugar; Austr. peel, weak spirit, sugar, and tincture; Fr. fresh orange juice, sugar, and water.)

TINCTURA AURANTII. Pale brown, but deepens by age.

Dried Bitter Orange Peel, cut small and bruised, 1; Proof Spirit, 10; macerate for seven days in a closed vessel with occasional agitation, then strain, press, and filter; add sufficient Proof Spirit to make 10. =(1 in 10).

Dose.—1 to 2 drms.

It is much prescribed with mineral acids, but should not be prescribed with nitro-hydrochloric acid, as this acid contains free chlorine and destroys the flavour of the orange; prescribed with Quinia in tonic mixtures.

(Austr. 1 and 10; Belg. Dan. and Ger. 1 and 5 by weight; Russ. 1 and 6; Fr. Alcoolat d'Écorce d'Oranger is a spirit distilled from fresh Orange Peel, also Brit. formula; U.S. 1 in 8.)

TINCTURA AURANTII RECENTIS.

The thin yellow and fresh rind of Bitter Orange, 6 oz.; Rectified Spirit, 20 oz.; digest for 7 days and press.

Dose.—1 to 2 drms.

VINUM AURANTII. Light brown.

Wine made in Britain; it is, in fact, the Orange Wine sold in the shops of grocers and others, containing about 12 per cent. of Alcohol and some free acid.

(Belg. with dried peel and Malaga wine; not in others.)

Introduced to prepare Quinine Wine, also Vinum Ferri Citratis.

BALSAMUM CANADENSE. *See* TEREBINTHINA
CANADENSIS.

Not Official.

BALSAMUM DIPTEROCARPI.

GURJUN BALSAM, OR WOOD OIL.

Medicinal Properties.

Dr. Dougall used 1 part Gurjun Balsam with 3 parts of Lime Water to anoint the body night and morning, cleaning the body before the morning application, first with dry earth and then with water. He gave 2 drachms of the Balsam internally night and morning, mixed with Lime Water, for Leprosy. *Lancet*, May 16, 1874. It is also applied for Eczema.

BALSAMUM PERUVIANUM.

BALSAM OF PERU.

A Balsam obtained from *Myroxylon Pereiræ* (*Myrospermum* of Sonsonate). It exudes from the trunk of the tree after the bark has been scorched and removed. From Salvador, in Central America.

A reddish-brown or nearly black liquid, translucent in thin films, having a characteristic odour and bitter taste.

Soluble in equal parts of Rectified Spirit.

Test.—Not diminished in volume when mixed with water.

Medicinal Properties.

A warm and stimulating tonic and expectorant. Useful in chronic catarrh, asthma, and other pectoral complaints, and in rheumatism; also to restrain excessive discharges, as gleet, &c. Externally for chronic indolent ulcers and for sore nipples.

Dose.—10 to 15 minims as an emulsion with mucilage or yolk of egg.

(In all the Pharmacopœias.)

Administered diffused in water by means of Sugar and the Yolk of Egg or Gum Acacia.

Not Official.

UNGUENTUM.—Balsam, 1; Lard, 7.

An excellent application for sore nipples or cracked lips.

UNG. B. PERUV. RESINOSUM.—Balsam, 1; Resin Ointment, 1: mix. Applied upon cotton wool for bedridden sores.

BALSAMUM TOLUTANUM.

BALSAM OF TOLU.

A Balsam obtained from *Myroxylon Toluifera*. It exudes from the trunk of the tree after incisions have been made in the bark. From Tolu, New Granada.

A soft solid, of a brownish colour and aromatic balsamic odour.

Test.—Entirely dissolved by alcohol and the volatile oils.

Medicinal Properties.

Similar to those of the Balsam of Peru. Lozenges good for cough.

Dose.—10 to 20 grs., in the form of emulsion, with mucilage and sugar.

(In all the Pharmacopœias except Austr.)

Contained in Tinctura Benzoini Composita.

Preparation.

SYRUPUS TOLUTANUS. Colourless, slightly opaque. Keeps well.

Balsam of Tolu, $1\frac{1}{4}$; Sugar, 32; Water, 20; boil the balsam with the water in a lightly covered vessel half an hour, stirring occasionally, and adding water when required; when cold, make up to 16; filter, add the sugar, and dissolve. When finished, weighs 48 and measures 36. Sp. g. 1.330. $\text{=(1 in } 28\frac{1}{2}\text{).}$

Dose.—1 to 2 drms., in cough mixtures.

(Belg. with 5 per cent. spirit; Fr. strength undefined; the following are made with Tincture:—U.S. 1 in 18; Dan. and Belg. extemporaneous 1 in 20; and Russ.; not in Austr. and Ger.)

TINCTURA TOLUTANA. Pale brown. Deepens by age.

Balsam of Tolu, 1; Rectified Spirit, 8: dissolve, filter, and make up to 8. =(1 in 8).

Dose.—15 to 30 minims, mixed with mucilage or syrup.

(U.S. 1 in 10; (Dan. Fr. and Belg. 1 in 5; Russ. 1 and 6, by weight;) not in Austr. and Ger.)

BEBERIÆ SULPHAS.

SULPHATE OF BEBERIA.

$\text{C}_{35}\text{H}_{40}\text{N}_2\text{O}_6\text{H}_2\text{SO}_4$, eq. 682.

The Sulphate of an alkaloid obtained from the bark of the *Nectandra Rodiei* (Bebeeru), the Greenheart-tree, growing in British Guiana.

In dark-brown thin translucent scales, yellow when in powder, with a strong bitter taste.

Solubility, 1 in 80 of water; sparingly in Spirit.

Test.—Entirely destructible by heat. Water forms with it a clear brown solution. The solution soon spoils by keeping.

Medicinal Properties.

Tonic and antiperiodic, an imperfect substitute for quinia; sometimes given in menorrhagia.

Dose.—1 to 3 grs. as a tonic; 5 to 10 grs. as an antiperiodic.

(Not in other Pharmacopœias.)

INCOMPATIBLES.—Alkalies and their Carbonates, Bromide and Iodide of Potassium, Lime Water, Tartaric Acid, and Tartrates, Astringent Infusions and Tinctures.

BELE FRUCTUS.

BAEL FRUIT.

The half-ripe fruit of *Ægle Marmelos*, dried; from Malabar and Coromandel.

In fragments, with a brownish-orange dried pulp adhering to the rind.

Sir Joseph Fayrer advises the use of fresh Bael Fruit in the form of Bael Sherbet, as used in India.—*Med. Times and Gazette*, Dec. 23, 1877.

Sir Joseph Fayrer had a few of the fresh fruits sent over, very carefully packed; they arrived in excellent condition. A confection was made of these by the Author; it had the golden hue, the aroma, and the flavour so much prized in India. An order was consequently sent out for a supply, but the greater part was spoiled during the voyage.

Medicinal Properties.

Has been much extolled for diarrhœa and dysentery, and is given in combination with Syrup of Red Gum or other astringents.

Preparation.

EXTRACTUM BELE LIQUIDUM. Intense brown.

Bael, 1; Distilled Water, 15; Rectified Spirit, $\frac{1}{8}$: macerate for twelve hours in 5 of the water, pour off the liquid, repeat the operation twice for one hour. Press, filter, and evaporate to .1, including the spirit.

A fluid ounce is equal to a solid ounce.

Dose.—1 to 2 drms.

(Not in other Pharmacopœias.)

BELLADONNA.

DEADLY NIGHTSHADE.

HERB.

The fresh leaves and branches to which they are attached; also the leaves separated from the branches, carefully dried, of the perennial *Atropa Belladonna*; gathered in June, when the fruit has begun to form, from wild or cultivated plants in Britain.

Medicinal Properties.

Belladonna causes dryness of the throat, is a powerful narcotic, possesses diaphoretic and diuretic properties, and is exceedingly valuable in convulsions, neuralgia, whooping cough, paralysis, and diseases having their seat chiefly in the nervous system. Dr. Nunnely successfully treated habitual constipation by giving $\frac{1}{8}$ to $\frac{1}{2}$ grain of Extract on rising in the morning, which rarely failed to produce a healthy stool after breakfast; and, by continuing its use for a week or fortnight, it restored the natural action of the bowels. For nocturnal incontinence of urine, dose 5 to 10 minims of the Tincture, with the same dose of Tinct. of Perchloride of Iron three times a day. (*Lancet*, Oct. 22, 1870.) In loss of tone and irritable state of the generative organs, giving rise to nocturnal emissions, although it has slightly aphrodisiacal properties. For treatment of typhoid fever, see *Medical Times*, Feb. 5, 1870.

The Extract, given in 1-grain doses, relieves rheumatism. As a prophylactic, 10 grains dissolved in 6 ounces of water; dose a teaspoonful.

For external use the liniment of the root is the cleanest and most effective.

(Belg. and U.S. leaves, fresh and dried; Ger. leaves and branches; Austr. leaves and herb; Fr. leaves and fruit.)

INCOMPATIBLES.—Caustic Alkalies, Opium, Strychnia.

ANTIDOTES.—In case of poisoning by Belladonna, the antidotes are, an emetic of 10 grs. of Sulphate of Copper; afterwards Opium should be administered in the proportion required to counteract the effects of the Belladonna.

Preparations.

EMPLASTRUM BELLADONNÆ. Intense olive.

Extract of Belladonna, 3; Resin Plaster, 3; Rectified Spirit, 6; rub the extract and spirit together in a mortar, and when the insoluble matter has subsided, decant the clear solution, remove the spirit by distillation or evaporation, and mix the alcoholic extract thus obtained with the resin plaster melted at the heat of a water bath, continuing the heat until with constant stirring the plaster has acquired a suitable consistence: yields only $3\frac{1}{2}$ of plaster.

Therefore 3 of Extract produces only $\frac{1}{2}$ Alcoholic Extract, and this with 3 of Resin Plaster is too soft to use; if Pitch Plaster, however, is substituted, it makes it of a good consistence, or if absolute Alcohol is employed for the Extract, in the place of Rectified Spirit, the same result is obtained.

It should be spread with a moderately warm iron.

The Author, who has suffered much from lumbago, has long since abandoned Belladonna plasters: he finds the Linimentum Belladonnæ Compositum, used as directed, answers perfectly.

(Similar to U.S. with Alcoholic Extr. of the Root 1, Resin Plaster 2; Belg. with Extract and Oil of Belladonna by infusion; Ger. with powder of the leaves, 1 in 4; not in others.)

EXTRACTUM BELLADONNÆ. Black.

Take 112 lbs. of fresh leaves and tender branches, bruise in a stone mortar or suitable apparatus, and press out the juice, heat it gradually to 130°, separate the green colouring matter by a calico filter, heat the strained liquor to 200° F. to coagulate the albumen, and again filter; evaporate the filtrate by a water bath to the consistency of a thin syrup, then add to it the green colouring matter previously separated, and, stirring the whole together assiduously, continue the evaporation at a temperature not exceeding 143°, until the extract is of a suitable consistence for forming pills.

100 lbs. of herb yield 56 lbs. of juice=nearly 4 lbs. extract (viz. 63 oz.).

100 lbs. leaves, when dried, weigh 16 lbs.

Dose.— $\frac{1}{4}$ to $\frac{1}{2}$ gr., gradually increased to 1 or 2 grs. 1 gr. given in a pill for rheumatism.

(Austr. dry extract from the juice of leaves; Belg. with clear juice of the herb evaporated and mixed with the powder of the same, so that the whole can be reduced to powder,—also an extract of the herb with faculæ evaporated to dryness,—also an aqueous extract from the dried root, and alcoholic extracts from the herb and from the seeds; Dan. Ger. and Russ. from leaves and flowering branches, an extract made with weak spirit; Fr. clarified juice evaporated; U.S. same as Br.,—and an alcoholic extract from the powder of the leaf, also a liquid extract of the root with Glycerine.)

SUCCUS BELLADONNÆ.

Freshly expressed juice, 3; Rectified Spirit, 1: mix, after 7 days filter. To be kept cool.

Dose.—5 to 15 mins.

TINCTURA BELLADONNÆ. Intense brown.

The dried leaves in coarse powder, 1; Proof Spirit, 20: macerate forty-eight hours in 15 of the spirit, agitating occasionally; pack in a percolator, and when it ceases to drop, add the remaining spirit, let it drain, wash and press the marc; filter and make up 20.

=(1 in 20).

60 minims may be considered about equal in therapeutical strength to 1 gr. of the extract.

Dose.—From 5 to 20 minims.

(U.S. 1 in $7\frac{3}{4}$; (Austr. from the root; Belg. from dried leaves 1 in 5 by weight;) not in others; Belg. and Fr. have an ethereal tincture, and Belg. and Ger. have a tincture of the fresh herb.)

UNGUENTUM BELLADONNÆ. Dusky brown.

Extract of Belladonna, 1; rubbed with a few drops of water, and add Lard, $5\frac{1}{2}$.

This is not a clean application; it is used to allay irritation of the bladder, by rubbing it upon the perinæum; $\frac{1}{2}$ to 1 drm. of Liniment of Belladonna to 1 oz. of Lard answers as well, and does not colour the skin.

(U.S. 1 in 9; Belg. with dried leaves; Fr. Cérat, 1 in 10; not in others.)

ROOT.

The dried root of the plant collected in early spring, cultivated in Britain or imported.

(In all the Pharmacopœias.)

Preparations.

LINIMENTUM BELLADONNÆ. Light reddish-brown.

The powdered root, 20; Camphor, 1; Rectified Spirit, 20: moisten the root for three days with part of the spirit, then pack in a percolator, and add sufficient spirit to produce, with the camphor, 20. A fluid ounce is equal to a solid ounce.

Four times the strength of the extract of the leaves and stalks.

Prescribed with equal parts of Soap Liniment or Compound Camphor Liniment. An excellent topical application for neuralgic pain. When an oily liniment is required, the chloroform of belladonna mixes best, as it readily dissolves in the oil.

(In no other Pharmacopœia.)

ATROPIA. See ATROPIA.

Not Official.

CHLOROFORMUM BELLADONNÆ.—Powdered root, 20; sufficient Chloroform to percolate, 20: mixes with oils, but not readily with spirituous liniments.

Applied with equal parts of camphor liniment or olive oil, for painful rheumatism: one of either of these will make a bright liniment with 3 of Eau de Cologne.

LINIMENTUM BELLADONNÆ COMP.—Liniment. Belladonnæ, 7; Chloroformi Belladonnæ, 1: mix. Sprinkled on impermeable piline (not *spongio piline*), when applied to the loins in lumbago, should be firmly pressed with the hands on the part to insure perfect contact for five minutes, and should then be kept on at least 10 or 12 hours.

SUPPOSITORIUM.—Extract of Belladonna, 1 gr.; Stearine, 13: mix, and form into a cone for one suppository.

BENZOINUM.**BENZOIN.**

The Balsamic resin exuded from incisions made in the bark of the *Styrax Benzoin*, a native of Sumatra, Java, Borneo, Laos, and Siam.

There are several qualities of Benzoin in the market; two, however, are chiefly used in medicine, one in agglutinated masses, the other in tears from Siam, the latter being the purest, and having the stronger odour. Yields by sublimation 15 to 20 per cent. of Benzoic Acid.

Solubility: the tears wholly soluble in Rectified Spirit, and in Solution of Potash. The mass contains impurities, which are left after treating it with Alcohol.

Sp. g. 1.062 to 1.093.

Medicinal Properties.

Stimulant, expectorant, styptic, used in making aromatic pastilles.

Dose.—10 to 30 grs., rarely given in powder.

(In all the Pharmacopœias.)

Preparations.**ACIDUM BENZOICUM.** *See* ACIDUM BENZOICUM.**ADEPS BENZOATUS**, 10 grs. to 1 oz. *See* ADEPS.**TINCTURA BENZOINI COMPOSITA.** Intense reddish-brown. **FRIAR'S BALSAM.**
TRAUMATIC BALSAM.Benzoin, 8; prepared Storax, 6; Balsam of Tolu, 2; Socotrine Aloes, $1\frac{1}{2}$ (less $\frac{1}{10}$ th) part;* Rectified Spirit, 80: macerate seven days, filter, and wash the marc with spirit to make up 80. = (1 in 10).*Dose.*— $\frac{1}{2}$ to 1 drm., triturated with mucilage or yolk of egg.

(Dan. U.S. much the same; Belg. and Fr. Baume du Commandeur, more complex; Russ. with Bals. Peru; not in Austr. and Ger.)

Medicinal Properties.

Internally given for chronic cough.

Applied externally to languid ulcers, cuts, or wounds.

Not Official.**TINCTURA BENZOINI.**—Benzoin, 1; Rectified Spirit, 10: dissolve and strain.

(Russ. and Ger. 1 and 6; Austr.; Belg. 1 in 5, all by weight; not in others.)

LOTIO BENZOINI.—A nice lotion to protect the face from the heat of the sun is made with Tincture of Benzoin, 1; Rose Water, 40.**Not Official.****BETULA ALBA.**

COMMON EUROPEAN BIRCH.

OLEUM.—Gives the odour to Russia leather; has been used for chronic eczema.**BISMUTHUM.****BISMUTH.****Bi**, eq. 210.

As met with in commerce, is generally impure.

BISMUTHUM PURIFICATUM.

Sp. g. 9.83; fuses at 507° F. A crystalline metal of a greyish-white colour, with a distinct roseate tinge; dissolved in a mixture of equal volumes of Nitric Acid and Distilled Water, it forms a solution which, by evaporation, yields colourless crystals that are decomposed on the addition of water, giving a white precipitate. If the mother-liquor from which the crystals have been separated be added to Solution of Carbonate of Ammonia, the precipitate formed and the solution are free, or nearly free, from colour. Absence of Copper and Iron.

Employed for the preparations of Bismuth.

* To be exact, $16\frac{1}{2}$ grains are to be taken from every $1\frac{1}{2}$ oz. of Aloes.

BISMUTHI CARBONAS.

CARBONATE OF BISMUTH.

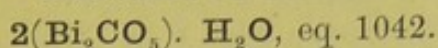

A white powder; blackened by Sulphuretted Hydrogen, insoluble in Water, soluble with effervescence in Nitric Acid; when added to Sulphuric Acid, coloured with Sulphate of Indigo—the colour of the latter is not discharged, indicating absence of Nitrates; if to Nitric Acid, mixed with half its volume of Distilled Water, as much Carbonate of Bismuth be added as the Acid will dissolve, one volume of this solution poured into 20 volumes of water will yield a white precipitate. The Nitric Acid Solution gives no precipitate with Diluted Sulphuric Acid or with Solution of Nitrate of Silver, indicating absence of Lead and Chlorides.

Medicinal Properties.

Similar to the Subnitrate.

Dose.—5 to 20 grs.

(U.S.)

The following prescription is a good one for pyrosis:—

Bismuth. Carbonatis, 2 drms.; Magnes. Carb. levis, 1 drm.; Pulv. Tragac. ver., 20 grs.; Aq. Flor. Aurant., Syr. ejusdem, āā 2 drms.; Aqua ad 6 oz.

Dose.—3 to 4 teaspoonfuls 3 hours after a meal.

Should this be made of double strength it will solidify.

If Acacia Gum be used instead of Tragacanth, it will settle as a hard mass in the bottle.

The Light Carb. Magnesia is added to prevent it setting hard.

Not Official.

BISMUTHI NITRAS.

In colourless transparent crystals. Very sparingly soluble in water. Soluble in Glycerine, and remains in solution when water is added. 10 grs. dissolved cold in an ounce of Glycerine have been used in skin diseases.—*Medical Times*, December 9, 1876.

It forms with Sulphuric Acid diluted with an equal bulk of water a solution which is blackened by Sulphate of Iron, showing the presence of Nitric Acid.

BISMUTHI SUBNITRAS.

Syn. WHITE BISMUTH, NITRATE OF BISMUTH, MAGISTERY OF BISMUTH.

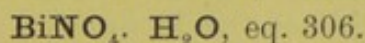

A heavy white powder in minute crystalline scales.

Insoluble in water.

Test.—It dissolves in Nitric Acid, diluted with half a volume of Distilled Water, without effervescence, and is not precipitated by Diluted Sulphuric Acid, or solution of Nitrate of Silver—indicating absence of Lead and Chlorides. When mixed with Diluted Sulphuric Acid in excess, and subjected to Marsh's test, it yields no Arsenic, or merely a trace.

Medicinal Properties.

It is highly useful in pyrosis, some forms of vomiting and irritative dyspepsia; also in diarrhoea; like Iron it blackens the excretions. When the powder is prescribed in mixture, it should be suspended in Mucilage of Tragacanth. See BISMUTHI CARBONAS.

Externally it is used as a cosmetic, but is more or less blackened by an impure atmosphere; and in lotion for some chronic skin diseases.

Dose.—5 to 15 grs. in pill at meals.

(In all the Pharmacopœias. Fr. Sous-nitrate de Bismuth; Ger. Bismuthum Sub-nitricum; Russ. Bismuthum Nitricum Basicum.)

INCOMPATIBLES.—Potash, Soda, Ammonia, and their Carbonates.

Preparations.

LIQUOR BISMUTHI ET AMMONIÆ CITRATIS. Colourless.

Purified Bismuth, 1; Nitric Acid, 2; Citric Acid, 2; Solution of Ammonia, a sufficiency: mix the Nitric Acid with half its volume of distilled water, and add the Bismuth in successive portions. When effervescence has ceased, apply for ten minutes a heat approaching that of ebullition, and decant the solution from any insoluble matter. Evaporate the solution until it is reduced to 2, then add the Citric Acid previously dissolved in 4 of distilled water, and afterwards the solution of Ammonia in small quantities at a time, until the precipitate formed is redissolved and the solution is neutral or slightly alkaline to test-paper: dilute with distilled water to the volume of 20.

Test.—Three fluid drachms mixed with an ounce of distilled water, and treated with Sulphuretted Hydrogen in excess, yield a black precipitate which, collected, washed, and dried, weighs 9.9 grains.

Sp. g. 1.122. One fluid drachm contains 3 grs. of Oxide of Bismuth.

Dose.— $\frac{1}{2}$ to 1 drm.

TROCHISCI BISMUTHI. White.

White Bismuth, $3\frac{1}{4}$ oz. and 18 grs.; Carbonate of Magnesia, 4 oz.; precipitated Carbonate of Lime, 6 oz.; Sugar, 29 oz.; Gum Arabic, 1 oz.; Mucilage, 2 oz.; Rose Water, a sufficiency: make 720 lozenges.

Each lozenge contains 2 grains of Subnitrate of Bismuth.

Dose.—1 to 6 lozenges.

(Fr. Tablettes, $1\frac{1}{2}$ gr. in each; not in others.)

Not Official.

UNGUENTUM.—Subnitrate of Bismuth, 1; Simple Ointment, 4.

LOTIO BISMUTHI.—Subnitrate of Bismuth, 10 grs.; Water, 1 oz.: mix. Used as a sedative lotion in cases of eczema.—*Skin Hospital.*

BISMUTHI OXIDUM.

OXIDE OF BISMUTH.

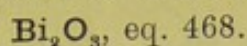

Take of

Subnitrate of Bismuth	1 pound = 16 ozs.
Solution of Soda	4 pints = 80 ozs.

Mix and boil for five minutes; then having allowed the mixture to cool and the oxide to subside, decant the supernatant liquid, wash the precipitate thoroughly with distilled water, and finally dry the oxide by the heat of a water bath.

Characters and Tests.—A dull lemon-yellow powder. Heated to incipient redness it is not diminished in weight. It is insoluble in water, but soluble in nitric acid mixed with half its volume of water, and if it be thus dissolved to saturation, the solution mixed with ten or twenty times its volume of water yields a white precipitate. The nitric acid solution gives no precipitate with diluted sulphuric acid, nor with solution of nitrate of silver dropped into it—indicating absence of lead and chlorides.

Solution of chloride of ammonium added to the nitric acid solution gives a white precipitate, and if this be treated with excess of solution of ammonia, then filtered, and the clear filtrate neutralized with hydrochloric acid, it will not become turbid.

Dose.—5 to 15 grains.

Not Official.

BOLDO.

The leaves and young twigs of the *Peumus fragrans*, a native of Chili; has been used in liver complaints, and as a stimulant to digestion.

The activity is due to an alkaloid *Boldine*, and a volatile oil which exists in the leaves in the proportion of 2 per cent.

TINCTURA. Leaves, 1; Proof Spirit, 8.

Digest seven days and filter.

Dose.—10 to 30 mins.

BORAX.

BORAX.

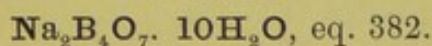

A salt imported in a crude state from India; large quantities are also manufactured from the native Boracic Acid of Tuscany, and the native Borate of Lime of Peru.

In transparent colourless crystals, sometimes slightly effloresced.

Solubility, 1 in 22 of Water; 1 in 2 of boiling Water; 2 ounces of Borax are dissolved by 2 ounces of Glycerine, and the solution measures only $3\frac{1}{4}$ ounces. By the aid of 1 of Glycerine, 1 part of Borax will dissolve in 12 of Water. Insoluble in Rectified Spirit; with mucilage it solidifies.

Test.—191 grains dissolved in 10 fluid ounces of distilled water

require for saturation 1000 grain-measures of the volumetric solution of Oxalic Acid. Biborate of Soda is an alkaline salt, and this quantity of Oxalic Acid is required to render it neutral.

A hot saturated solution, when acidulated with any of the Mineral Acids, lets fall as it cools a scaly crystalline deposit (Boracic Acid), a solution of which in spirit burns with a green flame.

Medicinal Properties.

Refrigerant and diuretic. Causes contraction of the uterus; and is combined with ergot and cinnamon water to produce expulsion of the placenta. Used as an emmenagogue. Externally in skin diseases. A saturated solution is applied with great success in pityriasis versicolor, and it acts by dissolving the epidermis, and so removing the parasite.

Dose.—5 to 30 grains.

(In all the Pharmacopœias; Dan. Biboras Natricus; Fr. Borate de Soude.)

INCOMPATIBLES.—Mineral Acids and most of their salts. Mucilage of Acacia.

Preparations.

GLYCERINUM BORACIS. Colourless. Keeps well.

Borax in powder, 1; Glycerine, 4: rub together until dissolved.

(By weight 1 in 6, measure 1 in $4\frac{3}{4}$).

Dose.— $\frac{1}{2}$ to $1\frac{1}{2}$ drms.

(U.S. Glycer. Sodii Boratis, 1 and 4.)

MEL BORACIS.

Finely powdered Borax, 1; Clarified Honey, 7.

=(1 in 8).

(U.S. 1 in 9; not in others.)

Applied to aphthæ of the mouth.

A great improvement in Mel Boracis would be to dissolve 1 of Borax in 1 of Glycerine, and then add 6 of Honey.

Not Official.

GARGARISMA.—Borax, 1 drm.; Honey, 2 drms.; Water, to 4 oz.—*Consumption Hospital.*

LOTIO.—Borax, 1; Rose Water, 24.

1 Borax, 1 Glycerine, 16 Rose Water.

Used as a cosmetic.

TINCTURA MYRRHÆ ET BORACIS.—Myrrh, 1; Eau de Cologne, 16; Borax, 1; Water, 3; Syrup, 3.

For the teeth and gums.

UNGUENTUM.—Borax, 1; Simple Ointment, 8.

For chilblains or cracked nipples.

BROMUM.

BROMINE.

Br, eq. 80.

A liquid non-metallic element, obtained from sea-water and from some saline springs.

A dark brownish-red, very volatile liquid, with a strong disagreeable odour.

Sp. g. 2.966; boils at 117°; used to prepare Ammonii Bromidum, Potassii Bromidum.

Medicinal Properties.

Applied to cancer in the womb by means of lint dipped in the following mixture:—Bromine, 12 minims; Rectified Spirit, 1 drachm—using, at the same time, an injection, as follows:—Bromine, 12 minims; Rectified Spirit, 2 drachms; Water, 16 oz. Mix.

(Dan.; U.S.)

Not Official.

ACIDI BROMOHYDRICI SOLUTIO.—Dr. Fothergill gives the following formula in *Br. Med. Journal*, July 8th, 1876:—

10 oz. 6 drms. 28 grs. Bromide of Potassium dissolved in 2 pints of water; 13 oz. 1 dr. 37 grs. Tartaric Acid in 2 pints of Water; mix the solutions, and filter.

Dose.—30 to 60 minims in water.

He says that it prevents headache after taking Quinine or Iron, and may be given with Quinine, which it readily dissolves; for nervous exhaustion.

BUCHU FOLIA.

BUCHU LEAVES.

Syn. DIOSMA.

The dried leaves of *Barosma betulina*, *B. crenulata*, *B. serratifolia*, imported from the Cape of Good Hope.

Water and Alcohol extract their virtues, which probably depend on volatile oil and extractive.

Medicinal Properties.

Tonic, stomachic, diuretic, and diaphoretic. Given chiefly in complaints of the urinary organs, attended with excess of uric acid, for morbid irritation of the bladder and urethra, diseases of the prostate, and retention or incontinence of urine. Also in dyspepsia, chronic rheumatism, cutaneous affections, and dropsy.

Dose.—20 to 40 grs. in powder.

(In all the Pharmacopœias except Dan. and Austr.)

Preparations.**INFUSUM BUCHU.**

Buchu bruised, 1; boiling Distilled Water, 20: infuse for an hour and strain. = (1 in 20).

Dose.—1 to 4 oz.

(U.S. 1 in 16; not in others.)

TINCTURA BUCHU. Deep greenish-brown.

Buchu bruised, 1; Proof Spirit, 8: macerate for forty-eight hours with $\frac{3}{4}$ of the spirit, pack in a percolator, and let it drain, then pour on the rest of the spirit; when it ceases to drop, press and wash the marc, filter, and make up to 8. = (1 in 8).

Dose.—1 to 4 drms.

(Not in other Pharmacopœias.)

Not Official.

BYNE.**MALT.****EXTRACTUM BYNES.** EXTR. MALTI, Ger. Extract of Malt.

Bruised Malt, 10; Cold Water, 10: macerate 3 hours, then add Warm Water, temperature 150° F., 40; digest the whole at 150° F. for 1 hour and strain, now bring the clear liquid to the boiling point and pass it through a flannel bag; evaporate to 10, again pass through the bag, lastly evaporate to 5.

Dose.—A dessert-spoonful 3 or 4 times a day, as a nutrient.

Has been used in Guy's Hospital for more than half a century.

CADMIUM.**CADMIUM.**

Cd, eq. 112.

A white metal closely resembling Tin, but harder and more tenacious. Sp. g. 8.6; fuses at 442° F. Does not become oxidized except when heated; the oxide is orange-coloured, not volatile, and easily reducible.

CADMII IODIDUM.**IODIDE OF CADMIUM.**

CdI₂, eq. 366.

It may be formed by direct combination of Iodine and Cadmium in the presence of water.

In flat micaceous crystals, white and of a pearly lustre, which melt at 600°, forming an amber-coloured fluid.

Test.—Its solution gives a yellow precipitate with Sulphuretted Hydrogen. Ten grains dissolved in water, and Nitrate of Silver added in excess, give a precipitate, which when washed with water, and afterwards with half an ounce of Solution of Ammonia and dried, weighs 12.5 grains.

(Not in other Pharmacopœias.)

UNGUENTUM. Cream colour; changes by keeping.

Iodide of Cadmium, 1; Simple Ointment, 7: mix. =(1 in 8).

This may be used when the Unguentum Plumbi Iodidi is objected to, as the latter imparts a yellow colour to the skin.

Not Official.

CADMIUM SULPHURICUM. Ger. and Russ.; Cadmii Sulphas U.S.

CAJUPUTI OLEUM.

OIL OF CAJUPUT.

The Oil distilled from the leaves of *Melaleuca minor*, imported from Batavia and Singapore.

Very mobile, transparent, of a fine pale bluish-green colour. It has a strong, agreeable odour, and a warm, aromatic taste, and leaves a sensation of coldness in the mouth.

Solubility: entirely in Alcohol.

Test.—Sp. g. .914. Dropped on water, it speedily evaporates. It burns rapidly, without leaving any residue. Copper has been found in it.

Contained in Linimentum Crotonis.

Medicinal Properties.

A powerful topical and general stimulant, antispasmodic, and diaphoretic. Efficacious in dropsy, chronic rheumatism, hysteria, flatulent colic, and other spasmodic and nervous affections, and in low states of the system. Externally, diluted with Olive Oil (1 to 2), used to allay chronic rheumatism and gout pains. Applied with lint for toothache.

Dose.—1 to 3 minims on a lump of Sugar, or in any bland fluid.

(In all the Pharmacopœias; Dan. Aetheroleum Cajuput.)

Preparation.

SPIRITUS CAJUPUTI. Colourless.

Oil of Cajuput, 1; Rectified Spirit, 49: dissolve. =(1 in 50).

Dose.—50 to 100 minims.

(Not in other Pharmacopœias.)

CALCIUM.

CALCIUM.

Ca, eq. 40.

Calcium, a brilliant white combustible metal, was discovered by Sir Humphry Davy in 1808. Sp. g. 1.5. It is the metallic base of Lime.

CALCII CHLORIDUM.

CHLORIDE OF CALCIUM.

 CaCl_2 , eq. 111.

Crystals fused and evaporated till they become solid, and finally dried at about 400°F . In white agglutinated masses, very deliquescent; evolves no Chlorine or Hypochlorous Acid on the addition of Hydrochloric Acid.

Solubility, 1 in 2 of Water; also in Alcohol.

Brit. Ph. Dose.—10 to 20 grs.

(U.S. Austr. Russ. Calcium Chloratum Siccum.)

Not Official.

CHLORIDE OF CALCIUM, MURIATE OF LIME IN CRYSTALS.—Consists of equal weights of Water and dried Chloride of Calcium.

5 grs. of the crystal in 2 oz. of water, and a fourth part given frequently, arrests sickness when most remedies fail.

It is also given in glandular diseases.

Liq. CALCII CHLORIDI.—2 oz. of dried Chloride in 8 oz. Distilled Water.

Dose.—30 minims.

CALX.

LIME.

 CaO , eq. 56.

The oxide of the metal Calcium, in hard flaky masses, which, when well sprinkled with water, should crack, swell up, evolve much heat, and crumble to powder.

Solubility.—At 32°F . twenty oz. of water dissolve 13.25 grs.
 60° ditto 11.2
 212° ditto 6.7

Test.—If previously slaked, it dissolves without effervescence in Diluted Hydrochloric Acid, and if this solution be evaporated to dryness, and the residue redissolved in water, only a very scanty precipitate forms on the addition of Saccharated Solution of Lime—indicating absence of Phosphate of Lime.

(In all the Pharmacopœias. Austr. Russ. Calcaria Caustica; Dan Oxydum Calcium.)

Preparation.

CALCIS HYDRAS. See p. 74.

CALX CHLORATA.

CHLORINATED LIME.

A product obtained by exposing Slaked Lime to the action of Chlorine Gas as long as the latter is absorbed; it possesses bleaching and disinfecting properties.

A dull white powder with a feeble odour of Chlorine, partially soluble in Water.

Test.—10 grains mixed with 30 grains of Iodide of Potassium, and dissolved in 4 fluid ounces of water, produce, when acidulated with 2 fluid drachms of Hydrochloric Acid, a reddish solution which requires for the discharge of its colour at least 850 grain-measures of the volumetric solution of Hyposulphite of Soda, corresponding to 30 per cent. of Chlorine liberated by Hydrochloric Acid.

In this test, the Hydrochloric Acid, acting on the Hypochlorite of Lime, liberates Chlorine, and this reacting on the Iodide of Potassium, sets free an equivalent quantity of Iodine, which, if the Chlorinated Lime be good, will require the quantity stated of solution of Hyposulphite of Soda to convert it into colourless Iodide of Sodium and Tetrathionate of Soda.

(Same as Dan.; U.S. Calx Chlorinata; Austr. Ger. and Russ. Calcaria Hypochlorosa; Belg. Chloruretum Calcis; Fr. Hypochlorite de Chaux.)

Preparations.

LIQUOR CALCIS CHLORATÆ. Colourless.

Chlorinated Lime, 1; Distilled Water, 10; triturate and shake well together for three hours in a bottle, and strain. =(1 in 10).

Test.—Sp. g. 1.035. About 1 fluid drachm (60 grains by weight) mixed with 20 grains of Iodide of Potassium dissolved in 4 ounces of water, when acidulated with 2 drachms of Hydrochloric Acid, gives a red solution, which requires for discharge of its colour 500 grain-measures of the volumetric solution of Hyposulphite of Soda, corresponding to 13 grains of available Chlorine in a fluid ounce. (Explanation of Test given under CALX CHLORATA.)

Medicinal Properties.

Not much employed internally; externally as a lotion to foul ulcers, burns, chilblains, and cutaneous eruptions, especially the itch. A disinfecting agent.

Dose.—20 to 40 minims in a wineglassful of water.

(Same as Belg. and Russ.; also a weak solution, 1 of strong solution in 4 water; Fr. 1 in 45; not in others.)

ANTIDOTES.—In case of poisoning by Chloride of Lime the antidotes are, Emetics, White of Egg, Milk, Flour; not Acids.

VAPOR CHLORI.

Chlorinated Lime, 2 oz.; cold Water, sufficient to moisten it: the vapour to be inhaled from a suitable apparatus.

CALCIS CARBONAS. See CRETA PRÆPARATA.

CALCIS CARBONAS PRÆCIPITATA.

PRECIPITATED CARBONATE OF LIME.

 CaCO_3 , eq. 100.

A white crystalline powder. Insoluble in water.

Chloride of Calcium, 5; Carbonate of Soda, 13; boiling Water, 80: dissolve each in 40, mix and precipitate, wash the precipitate thoroughly, and dry at 212°F .*Test.*—With Diluted Nitric Acid it effervesces and gives a clear solution, which, if perfectly neutral, and deprived of Carbonic Acid by boiling, is not precipitated by Saccharated Solution of Lime added in excess, or by the solution of Nitrate of Silver—indicating the absence of phosphates and chlorides.*Medicinal Properties.*

Antacid and astringent; a corrective for diarrhœa.

Dose.—10 to 100 grs., in powder or mixture.

(Same as Austr. Fr. Ger. Russ. and U.S.; not in others.)

CALCIS HYDRAS.

SLAKED LIME.

 CaH_2O_2 , eq. 74.

A white powder, strongly alkaline and caustic.

Lime recently burned, 32; Distilled Water, 20: slake the lime, sift the powder, and keep in a bottle. Should be recently prepared.

Solubility: sparingly soluble in Water (1 in 900); the solution, on exposure, soon acquires a film of Carbonate of Lime.

Test.—Should not effervesce on the addition of an acid.*Medicinal Properties.*

Used in diarrhœa connected with acidity, and in some cases of dyspepsia; also in some calculous affections, and given to children for rickets. Given to correct chronic vomiting, and vomiting of pregnancy.

INCOMPATIBLES.—Vegetable and Mineral Acids, Alkaline and Metallic Salts, Tartar Emetic.

Preparations.**LINIMENTUM CALCIS.** A thickish cream.

Solution of Lime, 1; Olive Oil, 1: mix.

=(1 in 2).

(Russ. and U.S. are made with Linseed Oil, and then called Carron Oil; Belg. Solution of Lime 88, Almond Oil 12, mix; Fr. Linim. Calcaire, Solution of Lime 9, Almond Oil 1, but rejecting the water and using only the cream; not in Austr. and Ger.)

Use.—The best liniment to apply to burns and scalds.

LIQUOR CALCIS. SOLUTION OF LIME, OR LIME WATER. Colourless.

Slaked Lime, 1; Distilled Water, 80.

Test.—10 ounces require for neutralization at least 200 grain-measures of volumetric solution of Oxalic Acid, which corresponds to 5.6 grains of Lime.

Bottles containing lime water should be kept full, and well closed from the air.

Each ounce contains about $\frac{1}{2}$ gr. of lime.

Dose.— $\frac{1}{2}$ to 2 oz. as an antacid. *Brit. Ph. Dose.*—1 to 4 oz.

(Same as U.S.; Fr. Eau de Chaux; Austr. Belg. Ger. and Russ. Aqua Calcariae; Dan. Sol. Hydratis Calc.)

Water becomes saturated with much less lime than ordered, therefore Liquor Calcis is of the same strength in all.

Used for making Lotio Hydrargyri Flava et Nigra.

LIQUOR CALCIS SACCHARATUS. Colourless, but becomes more or less brown by keeping.

Slaked Lime, 1; Refined Sugar in powder, 2; Distilled Water, 20: digest for some hours, with occasional agitation, and strain.

=(1 in 65).

1 oz. = 12 oz. Lime Water.

Test.—Sp. g. 1.052. 1 fluid ounce (460.2 grains by weight) requires for neutralization 254 grain-measures of volumetric solution of Oxalic Acid, which corresponds to 7.11 grains of Lime.

Dose.—15 to 60 minims in milk.

Not Official.

LINIMENT FOR FRECKLES.—Liniment of Lime, 8; Liquid Ammonia, 1: mix.

CALCIS HYPOPHOSPHIS.

HYPOPHOSPHITE OF LIME.

$\text{Ca}_2\text{PH}_2\text{O}_2$, eq. 170.

Obtained by heating phosphorus with hydrate of Lime and water until phosphuretted hydrogen gas ceases to be evolved, then filtering the liquid, separating uncombined lime with carbonic acid gas, and evaporating the remaining solution until the salt separates in a crystalline condition.

Solubility, 1 in 8 of water; insoluble in spirit.

Characters and Tests.—A white crystalline salt, with a pearly lustre, and a bitter nauseous taste. Heated to redness it ignites.

Medicinal Properties.

Given in cases of nervous and general debility and pulmonary consumption.

Dose.—5 to 10 grs. in water.

(Russ. Calcaria Hyperphosphorosa; U.S.; not in others.)

Not Official.

SYR. CALCIS HYPOPHOSPHITIS.—Hypophosphite of Lime, 3; Water, 30; Sugar, 36.
Dose.—A fluid drachm, containing 3 grains.

CALCIS PHOSPHAS.

PHOSPHATE OF LIME.

 $\text{Ca}_3\text{P}_2\text{O}_8$, eq. 310.

A light white amorphous powder.
 Insoluble in water.

Test.—10 grains dissolve perfectly, and without effervescence, in Diluted Hydrochloric Acid—indicating absence of carbonate. The solution yields with Ammonia a white precipitate, which is insoluble in boiling Solution of Potash, and when washed and dried weighs 10 grains.

Medicinal Properties.

For rickets and mollities ossium; said to be useful in scrofulous affections, and to promote union of bone fractures.

Dose.—10 to 40 grs.

(Austr. Calcaria Phosphorica; Fr. U.S. Ger.; not in others.)

Contained in Pulvis Antimonialis,—2 parts in 3.

Not Official.

CALENDULA.

COMMON MARIGOLD.

Has lately been revived, and the Tincture (4 oz. to the pint of Proof Spirit) employed.

As an antispasmodic, sudorific, and emmenagogue; also in low fevers.

Dose.—1 to 2 drms.

CALUMBÆ RADIX.

CALUMBA ROOT.

The root of the perennial herb, *Jateorrhiza Calumba*, sliced transversely and dried; from the forests of Eastern Africa between Ibo and the Zambesi. It is easily reduced to powder, which has a greenish tinge; it becomes browner with age, and deepens in colour when it is moistened.

Tests.—Moistened with a solution of Iodine, it becomes black—indicating presence of Starch.

A decoction is not blackened by the persalts of Iron—indicating absence of astringent matter.

Medicinal Properties.

A bitter stomachic and tonic, useful in debility of the digestive organs, and to allay nausea attendant on pregnancy. Given in convalescence from acute diseases, combined with Alkalies or Bismuth. It is one of the few bitters that can be prescribed with Salts of Iron.

Dose.—Of the powder 10 to 20 grs. three or four times a day.

Frequently given with powdered Ginger and Rhubarb.

(In all the Pharmacopœias.)

Preparations.

EXTRACTUM CALUMBÆ. Becomes mouldy by keeping.

Calumba, cut small, 1; Distilled Water, 5: macerate in half the water for twelve hours, strain and press; macerate again with the remaining water, strain and press; mix and filter the liquors, and evaporate with the heat of a water bath to pill consistence.

8 Root yield 1 Extract.

Dose.—2 to 10 grs.

(Austr. Fr. Ger. and Russ. Extr. Colombo, with Proof Spirit; Belg. Alcoholi- cum et Aquosum; U.S. fluid only.)

An extract made with Spirit keeps well.

INFUSUM CALUMBÆ.

Calumba, coarsely powdered, 1; cold Distilled Water, 20: macerate one hour and strain. =(1 in 20).

Calumba root contains starch and mucilage, both of which are dissolved by hot water; cold water dissolves the mucilage only.

Dose.—1 to 2 oz.

(U.S. allows both cold and hot water, 1 in 32; not in others.) *

Physicians prescribing for patients who wish to take with them a supply of their medicines containing Infusion of Calumba will find 2 drachms of Tincture to be of about the same therapeutical strength as 1 oz. of the Infusion.

TINCTURA CALUMBÆ. Reddish-brown.

Bruised Calumba, 1; Proof Spirit, 8: macerate forty-eight hours with 6 of the spirit, agitating occasionally; pack in a percolator, and let it drain, then pour on the remaining spirit; when it ceases to drop, press, and wash the marc with the spirit to make up 8. =(1 in 8).

Dose.— $\frac{1}{2}$ to 2 drms. for an adult; 5 minims for a child.

(Same as Fr. and U.S.; Belg. 1 in 5; Russ. Tinct. Colombo 1 and 6, Recti- fied Spirit by weight; not in others.)

CAMBOGIA.**GAMBOGE.**

A Gum Resin, obtained from *Garcinia Morella*, imported from Siam, consisting of about 75 per cent. of Resin and 15 of Gum.

Soluble in Rectified Spirit, which is rendered of an opaque yellow by water; in Ammoniated Alcohol, which is not rendered turbid by the addition of water; in Ether to the amount of four-fifths.

Test.—An emulsion made with boiling water, and cooled, does not become green on addition of Solution of Iodine—indicating absence of flour or starch.

Medicinal Properties.

It is employed in the treatment of dropsy, attended with torpidity of the bowels, generally in combination with Elaterium, Bitartrate of Potash, or Jalap. Also in cases of obstinate constipation, and has frequently been found effectual in the expulsion of the tape-worm. As it is apt to occasion much sickness and griping, it is best given in small doses, repeated at short intervals, until it operates.

It may be given in pill or emulsion, or dissolved in an alkaline solution; the last method has been recommended in dropsical complaints.

Dose.—1 to 5 grs. In cases of tænia, may be increased to 10 or 15 grs.

U.S. Gambogia; Belg. Fr. Ger. and Russ. Gummi Gutti; not in Austr.)

Preparation.

PILULA CAMBOGIÆ COMPOSITA. Intense brown.

Gamboge, 1; Barbadoes Aloes, 1; Compound Powder of Cinnamon, 1; Hard Soap, 2; Syrup, a sufficiency: mix. = (1 in 6 nearly).

Dose.—5 to 10 grs.

(Fr. Pilules des Bontius, contain Ammoniacum and Vinegar instead of Cinnamon and Soap; not in others.)

CAMPHORA.

CAMPHOR.

A concrete volatile oil, obtained from the wood of *Camphora officinarum*, imported in a crude state from China and Japan, and sublimed in bell-shaped masses. The Borneo Camphor from the Dryobalanops, though virtually the same as the official, is valued very much more by the Chinese.

Solubility, 1 in 900 of Water; 1 in 1½ of Rectified Spirit; or by weight, 1 in 1; freely in Chloroform, Ether, volatile and fixed Oils, and Acetic Acid; but not in Alkalies. 3 of Camphor rubbed with 1 of Carbolic Acid crystals become a clear solution. 3 of Camphor and 3 of Hydrate of Chloral rubbed together liquefy. Carbonic Acid, Bicarbonate of Magnesia, and Myrrh increase its solubility in water. Milk is a solvent and a good vehicle to administer it in.

Test.—Its sp. g. varies from .986 to .996. It evaporates entirely if left exposed to the air. It melts at 288° F., boils at 400°, and in close vessels sublimes unchanged.

Medicinal Properties.

Stimulant at first, afterwards sedative; antispasmodic, and diaphoretic.

In moderate doses, it produces (in health) mental exhilaration,

increases the heat of the skin, and occasions diaphoresis. Given in repeated doses relieves strangury and distension of the bladder. It allays nervous irritation, and produces a general placidity of feeling. It is useful in cholera and diarrhoea, and in large doses it causes giddiness and disposition to sleep. It is an antaphrodisiac, and given in chordee. Camphor Spirit mixed with warm water to bathe the nostrils is highly useful in hay fever, and relieves irritation of the nostrils in common cold; has been injected subcutaneously as an hypnotic.

It is a good vehicle for giving Carbonate of Ammonia, and if the proportions are nicely balanced, makes a pleasant draught; thus, Carbonate of Ammonia 5 grs., Camphor Water $\frac{1}{2}$ oz., water 1 oz.

Dose.—2 to 10 grs.

(In all the Pharmacopœias.)

Contained in Linimentum Aconiti, Lin. Belladonnæ, and other Liniments and Ointments.

Preparations.

AQUA CAMPHORÆ. *Syn.* MISTURA CAMPHORÆ.

Camphor, broken small, $\frac{1}{2}$ oz.; Distilled Water, 1 gallon=160 ozs.: digest at least two days, confining the camphor under the water.

Dose.—1 to 2 oz.=about $\frac{1}{2}$ or 1 gr. of Camphor.

(Belg. Mistura Camphoræ, and made with a small quantity of Spirit; Fr. Eau Camphrée; U.S. with a little Spirit and Carbonate of Magnesia; not in others.)

LINIMENTUM CAMPHORÆ. Pale straw.

Camphor, 1; Olive Oil, 4: dissolve. =(1 in 5).

(Same as U.S.; Russ. Ol. Camph. 1 in 8; Belg. Ger. and Fr. Oleum Camphoratum by weight, 1 in 10; also Brit. formula; Austr. Ol. Camph. 1 and 3.)

LINIMENTUM CAMPHORÆ COMPOSITUM. Colourless.

Camphor, 5; English Oil of Lavender, $\frac{1}{4}$; Strong Solution of Ammonia, 10; Rectified Spirit, 30: dissolve the oil and camphor in the spirit, and gradually add the ammonia. =(1 in 9).

Stimulating. Most useful in tic-douloureux and chronic rheumatism. Painful neuralgia has been relieved by applying lint previously soaked in the liniment and covered with a dry napkin until redness is produced, and then lightly rubbing the part with a solution of Bimeconate of Morphia until relieved.

(Same as Fr.; not in others.)

SPIRITUS CAMPHORÆ. Colourless.

Camphor, 1; Rectified Spirit, 9: dissolve. =(1 in 10).

Dose.—10 to 30 minims in Milk or on Sugar.

(U.S. 1 in $7\frac{1}{2}$; Austr. 1 and 9; Fr. (Alcoöl Camphré) Ger. 1 in 10; Dan. and Russ. Camphor 1, Spirit 9, Water 3.)

TINCTURA CAMPHORÆ COMPOSITA. Light brown.

Opium, in coarse powder, 40 grs.; Benzoic Acid, 40 grs.; Camphor, 30 grs.; Oil of Anise, $\frac{1}{2}$ drm.; Proof Spirit, 20 oz.: macerate seven days, strain, wash the marc with spirit, and filter 20 oz.

=(1 of opium in 240).

Known as Paregoric Elixir. 1 drm. contains $\frac{1}{4}$ gr. Powder of Opium = $\frac{1}{8}$ gr. of Extract of Opium.

Given to allay spasmodic cough in bronchitis and in phthisis.

Dose.—15 to 60 minims, or for a child 2 mins.

(U.S. Dan. and Belg. ; Fr. 1 *Extract* of Opium in 242, therefore twice the strength of British ; Ger. and Russ. alike, *Tinct. Opii Benzoica* 1 in 200 contains 4 times more Benzoic Acid, and more than twice the amount of Aniseed and Camphor ; not in Austr.)

Symptoms of poisoning by Camphor : convulsions, lividity of countenance, stupor, arrest of urinary secretions.

Antidote : Coffee.

Not Official.

CAMPBOR BALLS.—Camphor, 2 ; White Wax, 5 ; Spermaceti, 3 ; Oil of Almonds, 3 ; Tincture of Tolu, $\frac{1}{4}$: melt, and pour into half-ounce gallipots.

CAMPFORA CUM CRETÂ.—Camphor, 1 ; Prepared Chalk, 8 : powder the camphor by rubbing it with a few drops of rectified spirit, mix in the chalk, and pass the whole through a sieve. A dentifrice.

CERATUM.—Camphor, 2 ; White Wax, 3 ; Lard, 4 ; Oil of Almonds, 3 : melt.

ESSENTIA.—Camphor, 1 ; Rectified Spirit, 20 :—or Camphor, 1 ; Rectified Spirit, 18 ; Tincture of Myrrh, 2. In domestic use for making Julep. Given for diarrhoea, 5 minims every 10 or 15 minutes in water till diarrhoea is arrested.

SPIRITUS CAMPFORÆ FORTIOR.—A saturated solution, in Rectified Spirit.

UNGUENTUM (RUSS.).—Camphor, 3 ; White Wax, 1 ; Lard, 9 : mix.

CAMPFORATED VINEGAR.—Camphor, 1 ; Alcohol, 60 ; Vinegar, 180 : mix.

Not Official.

CAMPFORA MONOBROMATA.

MONOBROMATED CAMPFOR.

Colourless needles or prisms.

Insoluble in Water ; freely soluble in Alcohol and Ether and fixed oils.

CANELLÆ ALBÆ CORTEX.

WHITE CANELLA BARK.

The Bark of *Canella alba* ; from the West Indies.

Contained in Vinum Rhei.

CANNABIS INDICA.

INDIAN HEMP.

The flowering tops of the female plant of *Cannabis sativa*, from which the resin has not been removed, dried. Cultivated in India.

We are indebted to Dr. O'Shaughnessy for the first introduction of Indian Hemp into this country. He brought over a quantity from

India, which the Author converted into extract for him, and distributed amongst a large number of the profession under Dr. O'Shaughnessy's directions.

Medicinal Properties.

Has been given in tetanus, and might be tried in large doses for hydrophobia.

Dr. Clendinning used it largely, and his opinion is as follows:—"It acts as a soporific or hypnotic in conciliating sleep; as an anodyne in lulling irritation; as an antispasmodic in checking cough and cramp; as a nervine stimulant in removing languor and anxiety, and raising the pulse and spirits without any drawback or deduction on account of indirect or incidental inconveniences, producing tranquil sleep without causing constipation, nausea, or other effect or sign of indigestion, without headache or stupor." Coffee and cocoa aid the action.

More recently, Dr. Russell Reynolds has found it very successful in certain cases of insomnia, neuralgia, and spasm. He says it relieves these derangements of the nervous system, without interfering with any one of the functions of organic life, and does not produce the after suffering of misery which follows many opiates.

Most valuable in allaying all disturbance of the spinal cord, and is given in hay fever.

Cigarettes are made for asthma and nervous palpitation, when there is no congestion of the head, heart, or lungs.

Not prescribed in powder.

(U.S. Austr. Belg. and Russ.; Fr. has only "Hachisch" prepared from the leaves; Ger. Fructus.)

ANTIDOTE.—In case of over-dose, hot brandy-and-water may be given, vegetable acids, such as lemon juice, vinegar, and the like, and the patient be allowed to sleep. A blister to the nape of the neck is recommended to control its violent action.

Preparations.

EXTRACTUM CANNABIS INDICÆ. Most intense green.

Indian Hemp, in coarse powder, 1; Rectified Spirit, 5: macerate seven days, press out the tincture, distil off the spirit, and evaporate.

Soluble in Olive Oil.

Dose.— $\frac{1}{4}$ to 1 gr. in pill.

(Same as Austr. U.S. Ger. and Russ.; not in others.)

6 of Indian Hemp yields 1 of Alcoholic Extract.]

TINCTURA CANNABIS INDICÆ. Intense green.

Extract of Indian Hemp, 1; Rectified Spirit, 20: dissolve.

= (1 in 20).

22 minims contain 1 gr. of extract. (480 minims = 437.5 grain-measures.)

Dose.—5 to 20 minims with 1 drm. of mucilage, adding 1 oz. of water.

(Same as Ger. and U.S.; Russ. 1 and 6; not in others.)

INCOMPATIBLES.—Waters and Watery Infusions.]

In prescribing the Tincture it should be previously triturated with the mucilage, or the resin will be precipitated by the water.

CANTHARIS.**CANTHARIDES.**

The *Cantharis vesicatoria* dried; collected in Spain, France, Russia, Sicily, and Hungary. Contains a crystalline principle, called Cantharidine.

Free from mites.

The powder should be dry and kept closely corked, for if at all damp it is apt to acquire a putrid odour. A lump of camphor kept in it prevents mites.

Medicinal Properties.

Externally its effects are rubefacient and irritant; by continued application it is vesicant. For the latter purpose the Charta or Liquor Epispasticus is used, and is especially effective in inflammation of deep-seated parts, as in pleuritis, pericarditis, pneumonia, etc. It acts for a longer period, and is less irritating to the patient, than Ammoniacal or Acetic Acid embrocations. Internally as tincture in chronic affections of the nervous system, paraplegia, etc. It has a diuretic effect, and is given in gleet or other mucous discharges; but it should be given cautiously, for it sometimes produces strangury.

It is used as an application to ringworm. It is the basis of most of the applications used to increase the growth of hair.

In chronic inflammation of the bladder it should *not* be used as a counter-irritant, from its irritating effects on the urinary organs when absorbed by the skin.

A solution of Nitrate of Silver ($\frac{1}{2}$ drm. to 1 oz. of water) is to be preferred.

(In all the Pharmacopœias.)

ANTIDOTES.—In case of poisoning by Cantharides the antidotes are, Emetics, Emollient Drinks, Opiates by the mouth and rectum.

Preparations.

ACETUM CANTHARIDIS. Intense brown.

Cantharides, in powder, 2; Glacial Acetic Acid, 2; Acetic Acid, 18, or a sufficiency: add the glacial acetic acid to 13 of acetic acid, and in this mixture digest the cantharides for two hours at a temperature of 200° F.; when cold place them in a percolator, and when the liquid ceases to drop, pour over the residuum the remaining 5 of acetic acid, and when the percolation is finished, press and make the whole liquid up to 20. = (1 in 10).

CHARTA EPISPASTICA. BLISTERING PAPER. White.

White Wax, 4; Spermaceti, $1\frac{1}{2}$; Olive Oil, 2; Resin, $\frac{3}{4}$; Canada Balsam, $\frac{1}{4}$; Cantharides, in powder, 1; Distilled Water, 6: digest all the ingredients excepting the Canada balsam in a water bath for two hours, stirring them constantly, then strain, and separate the plaster from the watery liquid; mix the Canada balsam with the plaster melted in a shallow vessel, and pass strips of paper over the surface of the hot liquid, so that one surface of the paper shall receive a thin coating of plaster.

(U.S. Charta Cantharidis), (Fr. Papier Épispastique No. 1.), both only half the strength of Brit. Ph.; not in others.)

EMPLASTRUM CANTHARIDIS. Dark brown.

Cantharides, in very fine powder, 12; Yellow Wax, $7\frac{1}{2}$; prepared Suet, $7\frac{1}{2}$; Resin, 3; prepared Lard, 6: melt the last four together, and stir in the first. =(1 in 3).

(Austr. Belg. Fr. Emplastr. Vesic. 1 in 3; Ger. and Russ. 1 in 4; not in U.S.)

Oiled tissue paper, or very thin silk, is sometimes placed between the plaster and the skin, to prevent irritant action on the urinary organs. In France, powdered Camphor is sprinkled on the blister for the same purpose.

EMPLASTRUM CALEFACIENS. Yellow.

Cantharides, in coarse powder, 4; boiling Water, 20; expressed Oil of Nutmeg, 4; Yellow Wax, 4; Resin, 4; Soap Plaster, 52; Resin Plaster, 32: infuse the cantharides in the water six hours, strain and press through calico, and evaporate till reduced to one-third, then add the rest and melt all together. =(1 in 25).

(U.S. Emplastrum Picis cum Cantharide, 1 in 39; not in others.)

LIQUOR EPISPASTICUS. BLISTERING FLUID. Greenish-brown.

Powdered Cantharides, 8; Acetic Acid, 4; Ether, 20: macerate the cantharides in the acetic acid twenty-four hours, and add ether to percolate 20. $\text{=(1 in } 2\frac{1}{2}\text{).}$

(U.S. Linimentum Cantharides 1, Oil of Turpentine 8, digest hot three hours and strain; not in others.)

Applied with a camel-hair brush, speedily produces a blister.

TINCTURA CANTHARIDIS. Straw colour.

Cantharides, in coarse powder, 1; Proof Spirit, 80: macerate, agitating occasionally, for seven days in a closed vessel, strain, press, filter, and add sufficient proof spirit to make up 80. =(1 in 80).

Dose.—5 to 20 minims.

(Dan. and U.S. 1 in 30; Austr. 1 and 5; Fr. with Alcohol, and with Acetic Ether 1 in 10 by weight; Ger. with Rectified Spirit, 1 and 10; Russ. 1 and 6, Rectified Spirit; Belg. 1 in 5 by weight, also an ethereal tincture.)

UNGUENTUM CANTHARIDIS. Olive-brown.

Cantharides, in fine powder, 1; Olive Oil, 6; Yellow Wax, 1: digest the cantharides in the oil for twelve hours; then for $\frac{1}{4}$ hour at 212° ; strain, and add the melted wax, and stir till cold. =(1 in 7).

Employed to promote discharge from a blistered surface.

(Austr. 1 in 3; Belg. 1 in 6; Fr. Pommade Épispastique Verte, 1 in 33, and P. E. Jaune, 1 in 17; Ger. 1 in 7; U.S. 1 in 12; Russ. Cantharides, 9; Wax, 12; Olive Oil, 24. Dan. Ung. Canth. Simplex, 1 in 6.)

Not Official.

HAIR WASH.—Vinegar of Cantharides, 1; Glycerine, 1; Tincture of Bark, $\frac{1}{2}$; Orange-flower Water, 8; Rose Water, 8: mix.

WASH FOR STRENGTHENING THE HAIR.—Tinct. Cantharides, Rectif. Spirit, Distilled Vinegar, Lime Water, of each 5 oz.; Sulphate of Quinine, 6 grs.; Aromatic Vinegar, 1 drin.: mix.

LINIMENTUM CRINALE.—Cantharidine, 1 gr.; Acetic Ether, $\frac{1}{4}$ oz.: dissolve and add Rectified Spirit, 3 oz.; Castor Oil, 1 oz.; Oil of Lavender, 15 minims.

This Liniment is highly recommended to be applied to the head where the hair is falling off; but after applying it a few times the head should be washed, or it may accumulate and cause too much irritation.

UNGUENTUM STIMULANS.—ERASMUS Wilson's. Cantharides in powder, 3; Lard, 12; macerate with a moderate heat for twenty-four hours and filter through paper.

The following are also employed as blistering agents:—

Brown's Blistering Tissue; Papier d'Albespeyres, No. 1, 2, and 3: 3 is the strongest.

CAPSICI FRUCTUS.

CAPSICUM FRUIT.

The dried ripe fruit of *Capsicum fastigiatum*; imported from Zanzibar, and distinguished in commerce as Guinea Pepper and Pod Pepper. That from Nepaul has the finest flavour. These in powder are sold as Cayenne Pepper.

It yields its virtues to Water, Alcohol, Ether, Acetic Ether, and the fixed and volatile Oils.

Medicinal Properties.

A powerful stimulant, used chiefly as a condiment. In intermittent fevers with Quinine, in low forms of fever, diarrhoea, cholera, and in the black vomit of hot climates. In dyspepsia and sea-sickness. Used as a gargle in scarlet fever and malignant sore throat. Externally as a rubefacient.

Dose.— $\frac{1}{2}$ to 1 gr. of the powder in a pill, or in dinner pills.

(In all the Pharmacopœias; Fr. Poivre de Guinée.)

Preparation.

TINCTURA CAPSICI. Light yellowish-green.

Capsicum, bruised, $\frac{3}{4}$; Rectified Spirit, 20; macerate forty-eight hours with three-fourths of the spirit, agitating occasionally, pack in a percolator, and let it drain, then pour on the remaining spirit; as soon as it ceases to drop, wash the marc with spirit to make up 20.

=(1 in 27 nearly).

Dose.—10 to 20 minims.

Tinct. Capsici, $1\frac{1}{2}$ drms.; Tinct. Aurant., 4 drms.; Syr. Aurant., 4 drms.; water to 6 ounces. Take a tablespoonful as required three or four times a day for dipso-mania.—*Brit. Med. J.*, Sept. 25, 1875.

(U.S. made with proof spirit; Belg. Tinct. Piper. Hispan. 1 and 6; Dan. and Ger. 1 and 10; Russ. Tinct. Capsici, 1 and 6 by weight; not in others.)

Not Official.

GARGARISMA.—Tinctura Capsici, $\frac{1}{2}$ to 1 drm. in 8 oz. of Infusion of Roses.

CAPSICIN.—An acrid soft resin or oil obtained by digesting the Alcoholic Extract in Ether and evaporating the Ethereal solution. It is a thick liquid of a yellowish-red colour, which is liquefied by heat, and at a high temperature volatilizes. $\frac{1}{2}$ a grain only, thus volatilized in a large room, will cause all who respire the air of the room to cough and sneeze. It is soluble in Alcohol, Ether, and Oil of Turpentine.

OLEORESINA CAPSICI, U.S.

LINIMENTUM CAPSICI (the concentrated Tincture of Dr. Turnbull).—Capsicum, 1 ; Rectified Spirit, 3 : macerate seven days and strain.

Used externally for swollen chilblains and as a counter-irritant, but not when the skin is broken. For chilblains, saturate a piece of sponge or flannel with the tincture, and rub the chilblain well until a strong tingling is produced ; continue daily until recovery. A small dossil of lint or cotton, dipped into the tincture, is an excellent remedy for toothache.

Tissue paper imbued with a strong tincture of this drug, and perhaps a little mustard oil, is sold as a sinapism, to produce counter-irritation, under the name of Sinapine.

CARBO ANIMALIS.

ANIMAL CHARCOAL. BONE BLACK.

The residue of bones which have been exposed to a red heat without the access of air ; consists principally of charcoal, phosphate, and carbonate of lime.

CARBO ANIMALIS PURIFICATUS.

PURIFIED ANIMAL CHARCOAL.

From which its earthy salts have been almost wholly removed.

Bone Black, 16 ; Hydrochloric Acid, 10 ; Distilled Water, a sufficiency.

Digest the Bone Black in the acid mixed with twice the quantity of water at a moderate heat for two days, thoroughly wash on a calico filter, until what passes through gives scarcely any precipitate with nitrate of silver ; dry, and heat to redness, in a covered crucible.

Test.—If it contain Carbonate of Lime, Hydrochloric Acid will cause effervescence ; and if Phosphate of Lime be present, the acid will dissolve the salt, and yield it as a precipitate on the addition of Ammonia. When burned at a high temperature, with a little red Oxide of Mercury and free access of air, it leaves scarcely any residue.

Medicinal Properties.

Dr. Garrod, and Dr. Rand of Philadelphia, state that it has the property of counteracting the poisonous effects of Morphia, Strychnia, and Aconitia. Dr. Rand says that these alkaloids may be swallowed with impunity if mixed in due proportion with Purified Animal Charcoal. It destroys the foetor of ulcers, etc. It is much used as a decolorizing agent in various pharmaceutical processes, and will decolorize Claret.

Dose.—20 to 60 grs.

(Austr. Belg. U.S. Russ. and Ger. ; not in others.)

A convenient mode of application to putrid sores has been furnished by Messrs. Pichot et Cie, Paris, in their "Papiers Carbonifères," and a softer substance called Charpie, also Sachets de Charpie Carbonifères.

CARBO LIGNI.

WOOD CHARCOAL.

Wood charred by exposure to a red heat without access of air.

The Oak, Beech, Hazel, Willow, and Poplar are employed.

Test.—When burned at a high temperature, with free access of air, it leaves not more than 2 per cent. of ash.

Medicinal Properties.

Antiseptic and absorbent. Given in powder or in capsules in cases of distension by intestinal gas, and in foul eructations; also in dyspepsia attended with flatus and acidity. Externally, as a poultice, it absorbs the fœtor of ulcers.

Respirators of Charcoal are made to protect the lungs from poisonous gases.

Dose.—20 to 60 grs.

(In all the Pharmacopœias; Fr. Charbon Végétal.)

Preparation.**CATAPLASMA CARBONIS.**

Wood Charcoal, $\frac{1}{2}$ oz.; Bread, 2 oz.; Linseed Meal, $1\frac{1}{2}$ oz.; boiling Water, 10 oz.: soak the bread in the water near the fire, add the linseed meal and half the charcoal, stirring to a soft poultice, sprinkling the remainder of the charcoal on the surface.

(Not in other Pharmacopœias.)

Charcoal Biscuits, containing 10 grains, are sold by Mr. Bragg.

Charcoal capsules of gelatine, containing 4 grains, are also in use.

Charcoal Caustery, Getchell's. Charcoal, 21; Nitre, 1; Powder of Acacia, 3; water to make a paste and form sticks about 2 inches long, and thick as the little finger, but rounded at the point, and then dried.

CARDAMOMUM.

CARDAMOMS.

The seeds of *Elettaria Cardamomum* contained in their capsules, which are to be removed when the seeds are employed. Cultivated in Malabar.

Medicinal Properties.

Cordial and carminative; less heating and stimulating than some others. A useful adjuvant to purgatives to prevent griping.

Dose.—Of the seeds powdered, 5 to 20 grs.

1 of fruit yields $\frac{3}{4}$ of seeds.

(In all the Pharmacopœias.)

Contained in Extractum Colocynthis Compositum, Pulvis Cinnamomi Compositus, Pulvis Cretæ Aromaticus, Tinctura Gentianæ Composita, Tinctura Rhei, and Vinum Aloes.

Preparation.**TINCTURA CARDAMOMI COMPOSITA.** Deep lake colour.

Cardamom seeds, freed from their pericarps, bruised, 1 ; Caraway, bruised, 1 ; Raisins, freed from their seeds, 8 ; Cinnamon, bruised, 2 ; Cochineal, in powder, $\frac{1}{2}$; Proof Spirit, 80 : macerate forty-eight hours with $\frac{3}{4}$ of the spirit, agitating occasionally, pack in a percolator, and let it drain, pour upon it the remainder of the spirit, and when it ceases to drop, press, and wash the marc with spirit to make up 80.

=(1 in 80).

Dose.— $\frac{1}{2}$ to 2 drms.

(Same as Fr. ; U.S. 1 in 50, contains Honey, and is made with the fruit of the Cardamoms ; Belg. Tinctura Simplex ; not in others.)

Contained in Decoctum Aloes. Compositum, Mistura Ferri Aromatica, Mistura Sennæ Composita, Tinctura Chloroformi Composita.

Not Official.

CARNIS EXTRACTUM.

EXTRACT OF MEAT.

CARNIS EXTRACTUM, Ger.—Has an agreeable odour, grateful flavour, and is freely soluble in water.

Liebig says, "Vegetable Albuminates contained in bread, peas, beans, and potatoes are identical with Albuminates contained in the flesh of animals ; and when these are added to extract of meat, they impart to it the peculiar nutritive value which distinguishes meat in our estimation from other food."

CARUI FRUCTUS.

CARAWAY FRUIT.

The dried fruit of the annual or biennial herb, *Carum Carui*. Cultivated in England and Germany. It flowers in the second year, and the seed ripens in July or August. Seed yields about 3 to 6 per cent. of Oil.

Medicinal Properties.

Aromatic, stomachic, and carminative. Used occasionally in flatulent colic, and as an adjuvant to other medicines.

(Austr. Fr. Russ. U.S. ; not in others.)

Contained in Conf. Opii, Conf. Piperis, Pulv. Opii Comp., Tinct. Cardamomi Comp., and Tinctura Sennæ.

Preparations.**AQUA CARUI.**

Caraway, bruised, 1 ; Water, 20 : distil 10.

=(1 in 10).

Dose.—1 to 2 oz.

(Russ. made with oil ; not in other Pharmacopœias.)

OLEUM CARUI. Pale straw.

The Oil distilled in Britain, sp. g. .964.

Added to purgative medicines to prevent griping.

Dose.—2 to 4 minims.

(Belg. Ger. and U.S.; Fr. Huile Volatile de Carvi; Dan. Aetheroleum Carvi; not in others.)

CARYOPHYLLUM.

CLOVES.

The dried unexpanded flower-buds of *Caryophyllus aromaticus*; cultivated in Penang, Bencoolen, and Amboyna.

Test.—They emit, when indented with the nail, an oil of a strong fragrant odour.

Medicinal Properties.

Stimulant, aromatic, and carminative; sometimes administered in substance or infusion to correct nausea, vomiting, and flatulency, and to promote digestion. But chiefly used to qualify other medicines.

The powder contained in Infus. Aurantii Co., Mist. Ferri Aromatica Vin. Opii.

Dose.—In substance 5 to 10 grs.

(In all the Pharmacopœias; Fr. Girofles.)

Preparations.

INFUSUM CARYOPHYLLI.

Cloves, bruised, 1; boiling Distilled Water, 40: infuse half an hour, and strain. =(1 in 40).

Dose.—1 to 2 oz.

(U.S. 1 in 64; not in others.)

INCOMPATIBLES.—Lime Water, Salts of Iron, Mineral Acids, Gelatine.

OLEUM CARYOPHYLLI.

The Oil distilled in Britain, sp. g. 1.034 to 1.061, therefore sinks in water: is colourless at first, and becomes reddish-brown by keeping. Soluble in Alcohol, Ether, and strong Acetic Acid.

Used as an adjunct to purgatives; or applied to carious teeth.

Contained in Confect. Scammonii, Pil. Colocynth. Co., Pil. Coloc. et Hyoseyami.

Dose.—1 to 4 minims.

(In all the Pharmacopœias.)

CASCARILLÆ CORTEX.

CASCARILLA BARK.

The Bark of *Croton Eluteria*, from the Bahamas.

Gives off a pleasant odour when burnt.

Medicinal Properties.

Aromatic, stomachic, and tonic. Used in dyspepsia, chronic diar-

rhœa, dysentery, and in recovery from acute diseases. Formerly used in intermittent fevers, but now almost entirely superseded by Cinchona for that purpose.

Dose.—In powder 10 to 30 grs.

(In all the Pharmacopœias.)

Preparations.

INFUSUM CASCARILLÆ.

Cascarilla, in coarse powder, 1; boiling Distilled Water, 10: infuse an hour, and strain. =(1 in 10).

Dose.—1 to 2 oz.

(50 per cent. stronger than U.S.; not in others.)

INCOMPATIBLES.—Lime Water, Metallic Salts, and Mineral Acids.

This infusion quickly changes, and will scarcely keep good for a day in summer.

1 oz. of Infusion is of about the same therapeutical strength as $\frac{1}{2}$ oz. of Tincture, but the infusion is by far the more aromatic, and when it is prescribed with an aromatic Tincture keeps good.

TINCTURA CASCARILLÆ. Dark reddish-brown.

Cascarilla, bruised, 1; Proof Spirit, 8: macerate forty-eight hours with 6 of the spirit, agitating occasionally; pack in a percolator, let it drain, and pour on the remainder of the spirit, and when it ceases to drop, wash the marc, press, filter, and make up 8. =(1 in 8).

Dose.— $\frac{1}{2}$ to 2 drms.

(Dan. Fr. Ger. and Belg. 1 in 5; Russ. 1 and 6 Rectified Spirit, by weight; not in others.)

This tincture is frequently prescribed with the diluted mineral acids, and then the resin is separated, which fills the mixture with minute floccules; it is therefore better, when giving acids, to prescribe the infusion.

CASSIÆ PULPA.

CASSIA PULP.

The pulp of the pods of the Purging Cassia, *Cassia Fistula*, imported from the East or West Indies.

Medicinal Properties.

Laxative. Useful in small doses for habitual costiveness. Large doses occasion nausea, flatulence, and griping; generally given in combination.

Dose.—As a laxative, 60 to 120 grs.; as a purgative, 1 to 2 oz.

(Belg. Fr. U.S. Cassia Fistula; not in others.)

Contained in Confectio Sennæ; 1 part in 8 nearly.

CASTOREUM.**CASTOR.**

The dried preputial follicles and their secretions of the Beaver, *Castor Fiber*, and the oil sacs rejected, imported from Hudson's Bay.

Medicinal Properties.

Moderately stimulant and antispasmodic. In large doses it quickens the pulse, and increases the heat of the skin; but as usually employed in small doses, it chiefly affects the nervous system. Used in low forms of fever with nervous symptoms, in spasmodic diseases, in hysteria and epilepsy.

Dose.—Of the powder 5 to 10 grs.

(In all the Pharmacopœias.)

Preparation.

TINCTURA CASTOREI. Deep red.

Castor, in coarse powder, 1; Rectified Spirit, 20: macerate seven days, strain, and wash the marc with spirit sufficient to make up 20. = (1 in 20).

Dose.— $\frac{1}{2}$ to 1 drm.

(Dan. 1 in 5 (Russ. 1 and 6 by weight; Belg. and Fr. and Ger. 1 and 10 by weight); U.S. 1 in 15; not in Austr.)

CATAPLASMATA.

The CATAPLASMS were contained in the London Pharmacopœia only, and are adopted by the Brit. Ph. with very slight modification. The formulas will be found under the names of the substances from which they are prepared.

The perfection of making a large poultice is to warm the linseed meal in the basin before the fire, to have boiling water at hand, and before mixing to have the muslin handkerchief spread on a piece of flannel on a table, that as soon as mixed it may be spread and applied without loss of time.

CATAPLASMA CARBONIS, 1 in 28.

CATAPLASMA CONII, 1 powder in 14.

CATAPLASMA FERMENTI. See CEREVISIÆ, 1 in $4\frac{1}{2}$.

CATAPLASMA LINI, 1 powder in $3\frac{1}{2}$.

CATAPLASMA SINAPIS, 1 powder in 6.

CATAPLASMA SODÆ CHLORATÆ, 1 solution in 7.

Cataplasms that are not official are enumerated in the Index.

CATECHU PALLIDUM.

PALE CATECHU.

An extract of the leaves and young shoots of the *Uncaria Gambir*, prepared at Singapore and in other places in the Eastern Archipelago.

It generally occurs in cubical reddish-brown pieces, and recently in square fingers, porous, bitter and astringent in taste.

Solubility: entirely soluble in boiling Water; the solution, when cold, is not rendered blue by Iodine. Of 100 parts, only 60 are dissolved by cold Water, and the solution is bright. 30 parts of Isinglass precipitate the whole of the astringent matter.

Test.—Sp. g. 1.390.

The pale Catechu being already in the Edin. the Brit. 1864 retained it with the black; but the black is the one adopted by other Pharmacopœias, and is preferred in the arts and manufactures; it is well known to be far superior to the pale in astringency, and always to be had of good quality; it is therefore a matter of surprise and regret that it has been rejected from the British Pharmacopœia.

Medicinal Properties.

A powerful astringent. Used chiefly in diarrhœa and some forms of atonic dyspepsia accompanied with pyrosis; also as a remote astringent for hæmorrhage and mucous discharges. Lozenges are the best medium for administering it in relaxed conditions of the uvula.

Dose.—10 to 30 grs. in powder.

INCOMPATIBLES.—The Alkalies, Metallic Salts, and Gelatine.

Preparations.**INFUSUM CATECHU.**

Pale Catechu, in coarse powder, 160 grs.; Cinnamon, bruised, 30 grs.; boiling Distilled Water, 10 oz.: infuse half an hour, and strain.
=(1 in 27).

Dose.—1 to 2 oz.

(U.S. Compositum; not in others.)

PULVIS CATECHU COMPOSITUS. Reddish-brown.

Pale Catechu, 4; Kino, 2; Rhatany, 2; Cinnamon, 1; Nutmeg, 1: all in powder; mix.
=(1 in 2½).

Dose.—15 to 30 grains. Aromatic, astringent.

(Not in other Pharmacopœias.)

TINCTURA CATECHU. Deep reddish-brown.

Pale Catechu, in coarse powder, 2½; Cinnamon, bruised, 1; Proof Spirit, 20: macerate for seven days with agitation, strain, press, and filter, and add spirit to make up 20.
=(1 in 8).

Dose.—½ to 2 drms., or for a child 5 to 10 mins.

(U.S. 1 in 10; Russ. 1 and 6 Rectified Spirit; Belg. Fr. Tinct. Cachou, and Ger 1 and 5, by weight.)

TROCHISCI CATECHU. Light brown.

Pale Catechu, in powder, 720 grs.; Refined Sugar, in powder, 25

oz.; Gum Acacia, in powder, 1 oz.; Mucilage of Acacia, 2 oz.; Distilled Water, a sufficiency: divide into 720 lozenges.

Each lozenge contains 1 grain of Catechu.

Dose.—1 to 3 lozenges.

Not Official.

CATECHU NIGRUM.—BLACK CATECHU, TERRA JAPONICA, PEGU CATECHU, CATCH.—An extract from the heart wood of Acacia Catechu, dried and imported from Pegu. It generally occurs in irregularly shaped blackish-brown masses, astringent and bitter in taste.

Solubility: of 100 parts, only 88 are dissolved by cold water, the solution being very turbid. 60 parts of Isinglass precipitate the whole of the astringent matter.

Test.—Sp. g. 1.450.

Dose.—5 to 15 grs.

(In all the Pharmacopœias except Austr. Dan. and Brit.)

The pale Catechu contains only about half the astringent matter of the black.

* * As **GUMMI RUBRUM** is advantageously used as a substitute for Catechu, it may be proper to mention it here, but it will be found in the alphabetical order with its preparations.

CERA ALBA.

WHITE WAX.

Yellow Wax, bleached by exposure to moisture, air, and light.

Test.—Not unctuous to the touch: does not melt under 150° F.

Solubility: entirely in Oil of Turpentine, insoluble in Alcohol and Ether, slightly soluble in boiling Alcohol and Ether.

Medicinal Properties.

Emollient; chiefly employed as an ingredient in Ointments.

(In all the Pharmacopœias; Fr. Cire Blanche.)

Contained in Unguenta Cetacei, Plumbi Subacetatis Comp. and Simplex; also in Suppositoria and Charta Epispastica.

Preparation.

UNGUENTUM SIMPLEX. White.

White Wax, 2; Prepared Lard, 3; Almond Oil, 3: melt together, and stir till it becomes solid. This is necessary, because the Ointment is apt to granulate if the stirring is not continued until it solidifies.

= (1 in 4).

(U.S. Lard 8, Yellow Wax 2; Austr. Lard 8, Wax 2; Belg. Lard 11, Wax 2; Ger. Unguentum Cereum, Olive Oil 5, Wax 2; Fr. Cérat Simple, Oil of Almonds 6, Wax 2; Dan. Ung. Cerae, Yellow Wax 1, Olive Oil 3.)

Not Official.

COLD CREAM.—White Wax, 1; Spermaceti, 1; Oil of Almonds, 6; Rose Water, 9; Otto of Rose to perfume it. Melt together, by means of a water bath, the oil, spermaceti, and wax, then gradually add the rose water, and stir till cold.

CERA FLAVA.

YELLOW WAX.

The prepared honeycomb of the hive-bee, *Apis Mellifica*.

When quite fresh, is of a golden yellow, but on keeping gets brown.

Test.—Not unctuous to the touch; does not melt under 140° F.; yields nothing to cold Rectified Spirit; only three-fourths are dissolved in Oil of Turpentine. Boiling Water in which it has been agitated, allowed to get cold, is not rendered blue by Iodine—indicating absence of flour, with which it was formerly mixed; it is, however, rarely adulterated now.

Medicinal Properties.

Chiefly used in medicine as an ingredient of plasters and ointments.

(In all the Pharmacopœias; Fr. Cire.)

Contained in several of the Emplastra and Unguenta.

CEREVISIÆ FERMENTUM.

BEER YEAST.

The ferment obtained in brewing beer; viscid, semi-fluid, frothy, and consists of numerous microscopic round or oval confervoid cells.

Insoluble in Alcohol or Water.

Medicinal Properties.

Antiseptic and stimulant, and has been recommended in typhus and typhoid fever. May be used in low states of the nervous system. Externally to prevent the formation of boils and carbuncles. It is, however, superseded by more convenient medicines.

Dose.—(Fresh) $\frac{1}{2}$ to 1 oz. every two hours, alone or with water.

(Belg. U.S.; not in others.)

*Preparation.***CATAPLASMA FERMENTI.**

Beer Yeast, 6; Flour, 14; Water (100° F.), 6: mix. Place the mass near the fire till it rises.

Useful in foul and sloughing ulcers.

CERII OXALAS.

OXALATE OF CERIUM.

 $\text{CeC}_2\text{O}_4 \cdot 3\text{H}_2\text{O}$, eq. 234.

A white insoluble powder. Introduced into practice by Sir James Simpson, of Edinburgh. Cerium was discovered in 1803, and is now obtained chiefly from a mineral called Cerite. Oxalate of Cerium is

made by mixing powdered Cerite with an equal weight of Sulphuric Acid, roasting the resulting mass in a reverberatory furnace to decompose the resulting Sulphate of Iron. The roasted mass is finely powdered and sifted upon the surface of cold water, which must be rapidly stirred. The filtered liquid is precipitated by Oxalic Acid, and the precipitate washed and dried; this still contains traces of Lanthanum and Didymium.

Test.—10 grs. when incinerated lose 5.2 grs. in weight.

Medicinal Properties.

Sedative, tonic. Of great value in general chronic intestinal eruption, irritable dyspepsia, gastrodynia, and pyrosis, in chronic vomiting, and vomiting during pregnancy. In convulsive diseases, as chorea and epilepsy, and it does not produce the discoloration of the skin, as does the use of Nitrate of Silver.

Dose.—1 to 9 grs. two or three times daily, in pills made with Confection of Hips or Extract of Gentian.

(U.S.; not in others.)

CETACEUM.

SPERMACEUM.

A white concretion prepared from the oily matter in the head of the *Physeter macrocephalus*, or sperm whale, inhabiting the Pacific and Indian Oceans.

Nearly pure Cetine, separated by cooling, filtration, and pressure, from the oil, and afterwards purified.

Soluble in Fixed Oils, in boiling Ether, and in boiling Alcohol. Can be reduced to powder by the addition of Rectified Spirit.

Test.—Scarcely unctuous to the touch; does not melt under 100° F.

Contained in Charta Epispastica.

(In all the Pharmacopœias.)

Medicinal Properties.

Emollient and demulcent, in chronic diarrhœa. Externally it is much employed for ointments and cerates.

Dose.—20 to 60 grs. boiled in milk, two or three times daily.

(In all the Pharmacopœias; Fr. Blanc de Baleine.)

Preparation.

UNGUENTUM CETACEUM. Cream colour.

Spermaceti, 5; White Wax, 2; Almond Oil, 20, or a sufficiency: melt together; stir constantly till it cools.

The Author finds 17 of Oil sufficient in summer.

(Same as Belg.; Russ. Spermaceti 3, White Wax 3, Olive Oil 14, Rose Water 2 by weight; Ceratum Cetacei Russ. Spermaceti 5, White Wax 5, Olive Oil 12 by weight; Dan. Spermaceti 3, White Wax 1, Oil of Almonds 24, Rose Water 12; not in others.)

A cool dressing, applied on lint. Red Oxide of Mercury changes less with this than with lard.

Not Official.

MISTURA CETACEI.—Spermaceti, 60 grs.; Proof Spirit, 15 minims: finely pulverize the Spermaceti by aid of the spirit, and add by degrees half the yolk of an egg, at first only sufficient to make a stiff paste, which should be made very smooth by diligent trituration, then add the rest, and make up with water to 4 ounces.

Dose.—1½ oz. Given for coughs and irritation of the mucous membrane.

CETRARIA.

ICELAND MOSS.

The entire Lichen, *Cetraria Islandica*, native of the north of Europe.

Medicinal Properties.

Demulcent, nutritious, and slightly tonic. Well calculated for affections of the mucous membrane of the lungs and bowels, with debility of the digestive organs or system generally. Useful in chronic catarrhs and other chronic pulmonary affections attended with copious purulent expectoration, in dyspepsia, chronic dysentery and diarrhoea, and in debility succeeding acute disease.

(In all the Pharmacopœias.)

Preparation.

DECOCTUM CETRARIE.

Iceland Moss, 1: first wash with cold water, then add Distilled Water, 20; boil ten minutes, strain, and make up to 20. =(1 in 20).

Dose.—1 to 2 oz.

(U.S. 1 in 30; Belg. 1 in 25; not in others.)

Not Official.

ICELAND MOSS JELLY.—Iceland Moss, 1; Water, 12: boil down to 6, strain, and add Sugar, 2.

CARRAGEEN, or Irish Moss, is sometimes ordered in the place of Cetraria.

CHARTA EPISPASTICA.

See CANTHARIDES.

CHARTA NITRATA. Ger.

See POTASSÆ NITRAS.

CHARTA SINAPIS.*See SINAPIS.***CHIRATA.**

CHIRETTA.

The entire plant of the annual herb, *Ophelia Chirata*, collected in Northern India when the fruit begins to form.

Medicinal Properties.

The same as Gentian, but is a purer bitter, without aroma or astringency; given in dyspepsia of gouty subjects.

(U.S.; not in others.)

Preparations.**INFUSUM CHIRATÆ.**

Chiretta, cut small, 1; Distilled Water (at 120° F.), 40: infuse half an hour and strain. =(1 in 40).

Dose.—1 to 2 oz.

(Not in other Pharmacopœias.)

Salts of Iron may be given in this infusion when a strong bitter is desired as a vehicle.

TINCTURA CHIRATÆ. Very deep brown.

Chiretta, cut small and bruised, 1; Proof Spirit, 8: macerate forty-eight hours with 6 of the spirit, agitating occasionally, pack in a percolator and let it drain, then pour on the remaining spirit; when it ceases to drop, press, and wash the marc with spirit to make up 8.

=(1 in 8).

Dose.—15 to 60 minims; Brit. Ph. dose $\frac{1}{2}$ to 2 drms.

(Not in other Pharmacopœias.)

Not Official.

EXTRACTUM CHIRATÆ.

Dose.—2 to 5 grains.

CHLORAL HYDRAS.

HYDRATE OF CHLORAL.

$$\text{C}_2\text{HCl}_3\text{O} \cdot \text{H}_2\text{O}, \text{eq. } 165.5.$$

Chloral, produced by the action of dry chlorine gas on anhydrous alcohol, purified by treatment, first with sulphuric acid and afterwards with a small quantity of lime, and finally converted into the solid hydrate by the addition of water.

Solubility: soluble in less than its own weight of distilled water, rectified spirit, or ether, and in four times its weight of chloroform.

Characters and Tests.—In colourless crystals, which do not deliquesce on exposure to air. It has a pungent but not an acrid odour, and a pungent and rather bitter taste. On the application of a gentle heat it fuses to a colourless transparent liquid, which, as it cools, begins to solidify at a temperature of about 120° F. It boils in a test-tube, with pieces of broken glass immersed in it, at about 205° F., and at a slightly higher temperature it volatilizes on platinum foil without residue. The aqueous solution is neutral or but slightly acid to test-paper. A solution in chloroform, when mixed by agitation with sulphuric acid, does not impart colour to the acid. 100 grains of hydrate of chloral dissolved in an ounce of distilled water and mixed with 30 grains of slaked lime, submitted to careful distillation with a suitable apparatus, should yield not less than 70 grains of chloroform.

Dose.—5 to 10 grains.

3 oz. will dissolve in 1 oz. of water, and measure 2 fluid ounces and $5\frac{1}{2}$ drachms; if to this be added 23 minims of water, every minim will contain a grain of chloral.

The solution keeps well, and is handy for dispensing.

Chloral was introduced in 1869, and Mr. Spencer Wells was one of the first to prescribe it.

Medicinal Properties.

An excellent hypnotic, producing sound and placid sleep so much desired in eczema; suitable for hypochondriacal affections, chorea, nervous disturbances, and restlessness, where opium and Indian hemp disagree. Good also in asthma, whooping cough, delirium tremens, scarlet fever, diminishes the temperature of the body, has been found useful in idiopathic tetanus in doses 30 to 60 grains (*Lancet*, Dec. 31, 1870); also for cancer, 20 to 30 gr. doses (*Lancet*, May 14 and June 4, 1870); 10 grs. three times a day (*Medical Times*, Dec. 31, 1870).

Dr. Tuke, after trying it on several maniacal patients with good results, reports, "Its advantages over other hypnotics are as follows: that it is more uniform in its action and its effects more lasting, it has no depressing influence, it does not constipate nor produce nausea."

Its great value in obstetric cases, see *Medical Times*, Jan. 1, 1870, *Lancet*, Sept. 24, 1870; also in delirium tremens, *British Medical Journal*, July 16, 1870.

An admirable calming draught is made with 15 grs. Hydrate of Chloral and 5 minims of solution of Bimeconate of Morphia.

Dr. Liebreich employs 7 grains, in solution, for subcutaneous injection.

Effects from an overdose or repeated overdoses are cramp in the legs, swimming in the head, flushed face, closed eyes, with injected conjunctiva, and in some cases death. Should not be given in Bright's disease, for it may produce Uremia.

ANTIDOTES.— $\frac{1}{20}$ of a grain of Picrotoxine has been found enough for 30 grains of Chloral. (*British Medical Journal*, April, 1875.)

(Ger. Chloralum Hydratum Crystallisatum; Dan. Russ. and U.S.; not in others.)

SYRUPUS CHLORAL.

Hydrate of Chloral, 80 grains; Water, $\frac{1}{2}$ oz.; Syrup, $\frac{1}{2}$ oz.: mix.
=(1 gr. in 6 mins.).

Dose.— $\frac{1}{2}$ to 2 drms.

Not Official.

CROTON-CHLORAL HYDRATE.

Is a very efficient remedy in pure neuralgia of the face and head,

without causing drowsiness. It relieves dyspnoea of spasmodic asthma, and irritative cough of phthisis, or of chronic laryngitis.

See a paper by Dr. Yeo in the *Lancet*, Jan. 31, 1874.

Dose.—1 to 2 grs. every hour or 2 hours, but may be increased to 5 or even 10 grs. if the patient bears it well.

CHLORI LIQUOR.

SOLUTION OF CHLORINE.

Chlorine Gas dissolved in about half its volume of Water, and constituting .6 per cent. by weight of the solution.

A yellowish-green fluid, smelling strongly of Chlorine.

Hydrochloric Acid, 6; Black Oxide of Manganese, in fine powder, 1; Distilled Water, 34: put the manganese into a gas-bottle, pour on it the acid mixed with 2 of the water; apply a gentle heat, and pass the gas through a bottle containing 2 more of water into the remainder of the water contained in a large bottle, which is to be kept cold till the gas ceases to come over; the bottle should then be closed by the hand and shaken till the gas is absorbed.

Test.—Sp. g. 1.003. Evaporated, it leaves no residue. When 20 grains of Iodide of Potassium, dissolved in 1 ounce of distilled water, are added to 1 fluid ounce (439 grains by weight) of this preparation, the mixed solution acquires a deep red colour, which requires for its discharge 750 grain-measures of the volumetric solution of Hyposulphite of Soda, corresponding to 2.66 grains of Chlorine. Test explained under CALX CHLORATA.

Medicinal Properties.

Stimulant and antiseptic. Useful in advanced stages of scarlatina, typhoid fever, and chronic affections of the liver. Diluted, as a gargle in small-pox, scarlatina, and putrid sore throat. As a wash for ulcers, cancerous sores, buboes, and large abscesses. Dr. Scott, of India, gave it for biliary obstructions in conjunction with the Nitro-hydrochloric Acid baths.

Dose.—10 to 20 minims, in a wineglassful of water.

(In all the Pharmacopœias. Same as Austr. Chlorina Liquida; U.S. Aqua Chlorinii; Belg.; Ger. contains 4 per cent. of Gas; Fr. Chlore Dissous; Ger. and Russ. Chlorum Solutum.)

INCOMPATIBLES.—Salts of Lead and Silver.

ANTIDOTES.—In case of poisoning by Chlorine Water, the antidotes are, Albumen, White of Egg, Milk, Flour.

VAPOR CHLORI. See CALX CHLORATA.

Not Official.

LIQUOR CHLORI.—Chlorate of Potash, 30 grs.; Hydrochloric Acid, $\frac{1}{2}$ oz.; Water, $\frac{1}{2}$ oz.; mix.—*London Hospital*.

CHLOROFORMUM.

CHLOROFORM.

 CHCl_3 , eq. 119.5.*Syn.* TERCHLORIDE OF FORMYL.

It is a colourless, limpid, and volatile fluid, the vapour of which is not inflammable, obtained by distillation from a mixture of Chloride of Lime, Caustic Lime, and weak Spirit, the heat being very carefully applied.

Solubility, 10 in 7 of Rectified Spirit; 1 in $1\frac{1}{2}$ of Ether; 1 in 200 of Water; freely in Olive Oil and Spirit of Turpentine. Will not dissolve in Glycerine.

Chloroform acts on vulcanite, and dissolves Caoutchouc, Gutta-percha, Mastic, Elemi, Tolu, Benzoin, and Copal. Amber, Sandarac, Lac, and Wax are only partially soluble. It also dissolves Iodine, Bromine, most of the organic alkaloids, the fixed and volatile oils, most resins and fats. It dissolves Sulphur and Phosphorus sparingly.

Test.—Sp. g. 1.490. Is not coloured on its being shaken with Sulphuric Acid. Dropped into water, it suddenly sinks and remains without opacity. It evaporates speedily, and leaves no residue and no unpleasant odour. Evolves no gas when Potassium is dropped into it.

NOTE.—Chloroform should not be prescribed with weak spirits or Glycerine, as it separates.

Mixed with strong spirits, Camphor Liniment, Soap Liniment, Olive Oil, or Oil of Turpentine, it dissolves perfectly, thus: Chloroform, Oil of Turpentine, of each 1, Soap Liniment 2, makes a clear liniment.

Medicinal Properties.

Internally, a sedative, narcotic, and antispasmodic, given on sugar for sea-sickness. May be given as an antiperiodic, when Bark and Quinine fail to effect a cure. Externally, stimulant in senile gangrene and sloughing ulcers. The vapour is often applied to the eye, and also to the rectum or vagina. Its chief use, however, is to produce anæsthesia by inhalation during surgical operations, and the quantity required for each inhalation must depend on the duration of the operation to be performed. With Camphor relieves toothache.

Dose.—1 to 5 minims, with yolk of egg and mucilage, in syrup, or in a teaspoonful of brandy. *British Pharm. dose.*—3 to 10 minims.

(Belg. and Fr. sp. g. 1.480; U.S. Purificatum 1.480; Dan. and Austr. 1.490; Ger. and Russ. 1.492 to 1.496.)

ANTIDOTES.—In case of overdose of Chloroform, the antidotes are, fresh pure air and artificial respiration (*Med. Times*, August, 1874), and Nitrite of Amyl (*Lancet*, May 8, 1875).

Preparations.**AQUA CHLOROFORMI.**

Chloroform, 1 drm.; Distilled Water, 25 oz: dissolve by shaking.
=(1 in 200).

Dose.— $\frac{1}{2}$ to 2 oz.

LINIMENTUM CHLOROFORMI. Faint straw colour.

Chloroform, 1; Liniment of Camphor, 1: mix. =(1 in 2).

The oil in the Camphor Liniment prevents the evaporation of the Chloroform.
Stimulating on application to a tender skin.

(Fr. Chloroform 1, Almond Oil 9; U.S. Chloroform 2, Olive Oil 4; not in others.)

SPIRITUS CHLOROFORMI. Colourless.

Chloroform, 1; Rectified Spirit, 19: dissolve. =(1 in 20).

Formerly called Chloric Ether, and of various strengths.

Test.—Sp. g. .871.

Dose.—10 to 60 minims. 10 or 20 minims are frequently prescribed to give a sweetness to draughts, and to cover nauseous flavours.

(U.S.; not in other Pharmacopœias.)

TINCTURA CHLOROFORMI COMPOSITA. Deep lake colour.

Chloroform, 2; Rectified Spirit, 8; Compound Tincture of Cardamoms, 10: mix. =(1 in 10).

Dose.—20 to 60 minims.

The Chloroform will separate if this Tincture is prescribed in too little water.

Not Official.

LIQUOR CHLOROFORMI CAMPHORATUS.—Camphor, 1; Chloroform, 2: dissolve.

A remedy for toothache, and topically applied for rheumatism.

LIQUOR CHLOROFORMI COMPOSITUS.—Chloroform, 4 oz.; Ether, 1 oz.; Rectified Spirit, 4 oz.; Treacle, 4 oz.; Extract of Liquorice, $2\frac{1}{2}$ oz.; Muriate of Morphia, 8 grs.; Oil of Peppermint, 16 minims; Syrup, $17\frac{1}{2}$ oz.; Prussic Acid (2 per cent.), 2 oz.: dissolve the Muriate of Morphia and the Oil of Peppermint in the Rectified Spirit; mix the Chloroform and Ether with this solution; dissolve the Extract of Liquorice in the Syrup, and add the Treacle; shake these two solutions together and add the Prussic Acid.

Dose.—5 to 10 minims.

MISTURA CHLOROFORMI C. AMMONIÆ.—Spirit of Chloroform, 15 minims; Carbonate of Ammonia, 3 grs.; Decoction of Yellow Bark, 1 oz. *Dose*, 1 oz.—*London Ophthalmic Hospital.*

UNGUENTUM.—Chloroform, 1; Lard, 2: blend quickly by trituration.

VAPOR.—Chloroform, 15 minims for one inhalation.

TETRACHLORIDE OF CARBON, sp. g. 1.590. Has been used to produce anæsthesia; its action is said to be effective and pleasant to the patient.

BICHLORIDE OF METHYLENE.—Introduced by Dr. Richardson in November, 1867. It is a limpid dense fluid, sp. g. 1.395; when dropped into water about one-fourth of it is dissolved, the remainder separates like chloroform at the bottom of the vessel as a perfectly clear and distinct fluid, and the whole has a sweet pleasant odour, without the least smell of ether. It is now used in the larger operations.

Dr. Day says that it has the advantage over chloroform in that it is less apt to cause sickness, is more agreeable to inhale, and causes less excitement preparatory to the stage of anæsthesia; rarely more than 3 to 4 drms. are required for an operation lasting half an hour, and consciousness returns in a few seconds after inhalation is discontinued. He uses Dr. Junker's inhaler.

CINCHONA.

CINCHONA BARK.

From Peru and the western coast of South America.

The Peruvian bark was known in Europe so early as 1640, on account of its having cured the Countess of Chinchon of a fever. We are ignorant of its early history, and how the Spaniards in Peru became acquainted with its virtues; but the Jesuits secretly conveyed it from Peru to Spain—hence it was called the Jesuits' Bark. Little was further known of it until the time of La Condamine, who visited Peru in 1738, and after whom Humboldt and Bonpland named the plant the *Cinchona Condaminea*. It was long supposed that only one species existed; a vast number, however, have been discovered, all of which possess medicinal properties, though varying much, both according to their species and the locality of their growth. It has been distinguished in our Pharmacopœias by its colour. The names of only three are now retained—*Cinchona flava*, *C. pallida*, and *C. rubra*.

The YELLOW BARK of Calisaya contains a fatty matter, cinchonic red, a yellow colouring matter, Tannin, a soluble red colouring matter, Starch, Lignin, Kinate of Lime, and *Kinate of Quinia, with a comparatively small proportion of Kinate of Cinchonina*. Procured from the forests of Southern Peru.

The PALE BARK of Loxa (*C. Condaminea*) contains a fatty matter, the insoluble red colouring matter, the yellow colouring matter, Tannin, Starch, Gum, Lignin, Kinate of Lime, *Kinate of Cinchonina, with a very minute proportion of Kinate of Quinia*. From the forests of Loxa, in the republic of Ecuador.

RED BARK contains the fatty matter, a large quantity of the cinchonic red, the yellow colouring matter, Tannin, Starch, Lignin, Kinate of Lime, and *a large proportion both of Kinate of Quinia and Kinate of Cinchonina*. From the forests at the foot of Chimborazo.

Medicinal Properties.

Cinchona Bark is a decided tonic, with some degree of astringency. It is especially useful in fevers of a remittent and intermittent character, when it should be given, in full dozes, shortly before the cold stage. It has been found highly beneficial in many chronic cases, although intermissions do not occur; chronic and pulmonary catarrh, chronic diarrhoea, and in every case of direct debility. It is the most valuable remedy in neuralgia, and one of the most reliable medicines to relieve erysipelas in convalescence from acute diseases. The Pale Bark appears to be best suited to commence with when the stomach is weak and irritable, containing chiefly Quinidia and Cinchonina. The Yellow, however, is a more reliable tonic when the stomach will bear its use. The Red Bark, containing both Cinchonina and Quinia, has been thought, by Dr. Rigby, to be on the whole the most serviceable.

Powdered Bark was used in the Franco-German war to stanch blood.

An almost white powder was sold in India as the Government Cinchona Febrifuge, which had an average percentage composition of 15.5 crystallizable Quinine, 33.5 Cinchonine, 29 Cinchonidine, 17 Amorphous Alkaloid, 5 colouring matter.

It has been suggested to mix the crystalline salts in the proportion of 4 parts of Sulphate of Quinine, 8 parts of Sulphate of Cinchonidine, 9 parts of Sulphate of Cinchonine.

The results of experiments in India proved that Sulphate of Quinidine was quite equal to Sulphate of Quinine in therapeutic value, and Sulphate of Cinchonidine very nearly so; and that Sulphate of Cinchonine, while possessing valuable febrifuge properties, was in large doses apt to cause nausea, vomiting, and derangement of the bowels, and was not quite so speedy in its action in arresting periodic fevers as the other alkaloids; that in nine-tenths of the fever cases of India Cinchonidine is just as efficient as Quinine, and only about one-fourth of the cost.—*Cinchona Committee's Report*, 31 August, 1878.

1 part of Quinine dissolves in about 20 parts of Ether.

1 part of Quinidine dissolves in about 30 parts of Ether.

A strong solution of either of the above gives with Chlorine Water and Liquid Ammonia a green precipitate; in a dilute solution only a green coloration is produced.

1 part of Cinchonidine dissolves in about 100 parts of Ether.

1 part of Cinchonine dissolves in about 1000 parts of Ether.

Solutions of these, if pure, do not give a green precipitate or coloration with Chlorine Water and Ammonia.

CINCHONÆ FLAVÆ CORTEX.

YELLOW CINCHONA BARK.

The Bark of *Cinchona Calisaya*, collected in Bolivia and Southern Peru, formerly called *Cordifolia*. First used in England in 1790.

It yields 2.3 to 2.5 per cent. of Quinia.

There are several kinds of Yellow Bark which are of an inferior kind. It would be well, therefore, to try them by the Pharmacopœia test, which is as follows:—

Test.—Boil 100 grains of the Bark, reduced to a very fine powder, for a quarter of an hour, in 1 fluid ounce of distilled water, acidulated with 10 minims of Hydrochloric Acid, and allow it to macerate for twenty-four hours. Transfer the whole to a small percolator, and after the fluid has ceased to drop, add at intervals about 1½ ounces of similarly acidulated water, or add until the fluid which passes through is free from colour. Add to the percolated fluid Solution of Subacetate of Lead until the whole of the colouring matter has been removed, taking care that the fluid remains acid in reaction. Filter and wash with a little Distilled Water. To the filtrate add about 35 grains of Caustic Potash, or as much as will cause the precipitate which is at first formed to be nearly redissolved, and afterwards 6 fluid drachms of pure Ether. Then shake briskly, and having removed the Ether, repeat the process twice with 3 fluid drachms of Ether, or until a drop of the Ether employed leaves, on evaporation, scarcely any perceptible residue. Lastly, evaporate the mixed ethereal solutions in a capsule. The residue, which consists of nearly pure Quinia, when dry, should weigh not less than 2 grains, and should be readily soluble in Diluted Sulphuric Acid.

Dose.—15 grs. as a tonic; 60 to 120 grs. in ague. May be combined with mineral acids.

INCOMPATIBLES.—Ammonia, Lime Water, Metallic Salts, and Gelatine.

Preparations.

DECOCTUM CINCHONÆ.

Yellow Cinchona Bark, in coarse powder, $1\frac{1}{4}$; Distilled Water, 20: boil ten minutes; when cold, strain, and pour on the marc sufficient water to make up 20. =(1 in 16).

The decoction thus made extracts only about half the active principle of the bark; the marc retains about the same quantity of Quinia as is found in the decoction. Formerly the Decoction was ordered to be strained while hot, and a large deposit fell on cooling; this deposit, however, contained only $\frac{1}{24}$ th of the active part of the bark, and now, by straining when cold, this is rejected.

Dose.—1 to 2 oz.

(Same as U.S.; Belg. 1 in 10; not in others.)

EXTRACTUM CINCHONÆ LIQUIDUM. Intense brown.

Yellow Cinchona Bark, in coarse powder, 16; Distilled Water, a sufficiency; Rectified Spirit, 1: macerate the bark in 40 of water for twenty-four hours, then pack in a percolator, and add water until 240 have passed through, or until the bark is exhausted. Evaporate the liquor to 20 at a temperature not exceeding 160° , then filter and continue the evaporation to 3, or until the sp. g. of the liquid is 1.200; when cold, add the spirit gradually, constantly stirring. Sp. g. 1.100.

1 part of this extract is equal to 4 of Bark.

Dose.—10 to 30 minims.

An excellent preparation.

(U.S. consists of $\frac{1}{4}$ part Glycerine; the fluid oz. = 1 oz. Bark; not in others.)

INFUSUM CINCHONÆ.

Yellow Cinchona Bark, in coarse powder, 1; boiling Distilled Water, 20: infuse two hours, and strain. =(1 in 20).

Dose.—1 to 2 oz.

This is cleaner on the palate than the Decoction, and equal in power.

(U.S. with Aromatic Sulphuric Acid; Fr. with Liquorice; not in others.)

TINCTURA CINCHONÆ. Deep reddish-brown; deposits much when kept.

Yellow Cinchona Bark, in coarse powder, 4; Proof Spirit, 20: macerate forty-eight hours with 15 of the spirit, agitating occasionally, pack in a percolator and let it drain, then pour on the remaining spirit, and when it ceases to drop, press, and wash the marc with spirit to make 20. =(1 in 5).

Dose.—1 to 2 drachms.

(U.S. with Alcohol; Dan. with proof Spirit, 1 in 5; Russ. Tinctura Chinæ Simplex, 1 and 6; (Belg. Tinctura Chinæ Flava; Ger. Tinctura Chinæ; Fr. Teinture de Quinquina, 1 and 5 by weight;) not in Austr.)

QUININÆ SULPHAS. See QUININÆ SULPHAS.

Not Official.

MISTURA CINCHONÆ COMPOSITA.—Carbonate of Ammonia, 4 grs.; Decoction of Bark, 1 oz.—*Charing Cross Hospital.*

MISTURA CINCHONÆ C. ACIDO.—Diluted Sulphuric Acid, 10 mins.; Decoction of Bark, 1 oz.—*St. Thomas's Hospital.*

HAUSTUS CINCHONÆ COMP.—Liquid Extract of Bark, 20 mins.; Chlorate of Potash, 15 grs.; Spirit of Chloroform, 10 mins.; Water, $1\frac{1}{2}$ oz.: mix. This taken every 2 hours cures coryza, cold in the head.

VINUM CHINÆ (Ger.).—Bark, 5; Port Wine, 100: digest 8 days and filter.

CINCHONÆ PALLIDÆ CORTEX.

PALE CINCHONA BARK.

The bark of the *Cinchona Condaminea*, collected about Loxa, in Ecuador.

Test.—200 grains of the bark treated in the manner directed in the test for Yellow Cinchona Bark, with the substitution of Chloroform for Ether, should yield not less than 1 grain of alkaloids; chiefly Cinchonina and Quinidia, which are dissolved by Chloroform; Ether dissolving only Quinia.

Dose.—10 to 60 grs.

Contained in Mist. Ferri Aromatica.

Preparation.

TINCTURA CINCHONÆ COMPOSITA. Deep red; deposits slightly.

Pale Cinchona Bark, in coarse powder, 4; Bitter Orange Peel, cut small and bruised, 2; Serpentry, bruised, 1; Saffron, $\frac{1}{4}$; Cochineal, $\frac{1}{8}$; Proof Spirit, 40; macerate forty-eight hours with 30 of spirit, agitating occasionally, pack in a percolator and let it drain, then pour on the remainder of the spirit; when it ceases to drop, press, and wash the marc with spirit to make up 40. = (1 in 10).

Dose.— $\frac{1}{2}$ to 2 drms.

(Belg. and Fr.; U.S. with Red Bark; Dan. and Ger. Tinct. Chinæ Comp. with Gentian, Orange, and Cinnamon; not in others.)

Not Official.

(Huxham's Original Formula for Tincture of Bark in 1788.)

Powdered Peruvian Bark, 4 oz.; Orange Peel, 3 oz.; Serpentry Root, 80 grs.; Saffron, 160 grs.; Cochineal, 80 grs.; Brandy, 40 oz.: digest 3 or 4 days.

CINCHONÆ RUBRÆ CORTEX.

RED CINCHONA BARK.

The bark of *Cinchona succirubra*, collected on the western slopes of Chimborazo, formerly called *Oblongifolia*.

The best Red Bark yields 2.65 per cent. of Quinia and 1.51 per cent. of Cinchonina.

Test.—100 grains of the bark treated in the manner directed in the test for Yellow Cinchona Bark, with the substitution of Chloroform

for Ether, yield not less than 1·5 grain of alkaloids. Chloroform dissolves all the alkaloids of Cinchona Bark.

INCOMPATIBLES.—Ammonia, Lime Water, Metallic Salts, Gelatine.

Not Official.

INFUSUM CHINÆ FRIGIDE PARATUM (Russ.). Powder of Red Bark, 6 drms.; Distilled Water, 6 oz.; Diluted Phosphoric Acid, 20 mins.

CINNAMOMI CORTEX.

CINNAMON BARK.

The inner bark of shoots from the truncated stocks of *Cinnamomum Zeylanicum*, imported from Ceylon, and distinguished in commerce as Ceylon Cinnamon.

Medicinal Properties.

Warm and cordial to the stomach, carminative and astringent, chiefly used as an adjuvant to other medicines. Often employed in diarrhoea, with chalk. Efficacious in internal hæmorrhage.

Dose of the powder, 10 to 20 grs.

(In all the Pharmacopœias; Austr. Ger. and Russ. *Cinnamomum Ceylonicum*; Fr. Cannelle.)

Contained in Acidum Sulphuricum Aromaticum, Decoctum Hæmatoxyli, Infusum Catechu, Pulv. Catechu Co., Pulv. Cretæ Aromaticus, Pulv. Kino Compositus, Tinct. Cardam. Co., Tinct. Catechu, Tinctura Lavandulæ Comp., Vinum Opii.

Preparations.

AQUA CINNAMOMI.

Cinnamon, bruised, 1; Water, 16: distil 8. =(1 in 8).

Dose.—1 to 2 oz.

(U.S. made with oil, 1 min. to 1 oz.; Austr. Belg. Ger. and Russ. 1 in 10; Fr. Eau de Cannelle, 1 in 4.)

OLEUM CINNAMOMI. Yellowish when recent, gradually becoming red.

The Distilled Oil imported. Sinks in water.

Possesses the carminative qualities of Cinnamon without its astringency.

Dose.—1 to 4 minims in pill, with powdered Mastic, or in sugar, or emulsion.

(In all the Pharmacopœias.)

PULVIS CINNAMOMI COMPOSITUS. Dark fawn.

Cinnamon, 1; Cardamoms, 1; Ginger, 1, all in powder: mix. =(1 in 3).

Dose.—3 to 10 grs.

(Called Pulvis Aromaticus in all the foreign Pharmacopœias. Same as Belg.; U.S. Cinnamon 2, Ginger 2, Cardamoms 1, Nutmeg 1; Ger. Cinnamon 5, Cardamoms 3, Ginger 2; Russ. Cinnamon 4, Cloves, Mace, Nutmeg, Ginger, of each 1; not in others.)

TINCTURA CINNAMOMI. Deep brown.

Cinnamon, in coarse powder, 1; Proof Spirit, 8: macerate forty-eight hours with 6 of the spirit, agitating occasionally, pack in a percolator and let it drain, then pour on the remaining spirit; when it ceases to drop, press, and wash the marc with spirit to make up 8.

Dose.—1 to 2 drms.

= (1 in 8).

(U.S. 1 in 10; (Austr. Belg. Dan. Fr. and Ger. 1 and 5, Russ. 1 and 6, by weight.)

Not Official.

COCA.

The leaves of *Erythroxylon Coca*, from Bolivia. They resemble the leaves of tea, but have a slightly visible curved line on each side of the midrib.

They are chewed by the natives to sustain them during the day, that they may defer eating till the evening. The author has been presented with some of it by Dr. Sieveking, and it has been tried, but the reports from the several experimenters in this country are not promising; it is said to produce a gentle exciting effect, with a disposition to sleep, not followed by languor or depression.

COCCUS.**COCHINEAL.**

The female insect, *Coccus Cacti*, dried; reared in Mexico and Teneriffe.

(In all the Pharmacopœias; Austr. Belg. Ger. Coccionella; Fr. Cochenille.)

Medicinal Properties.

Anodyne, given in whooping cough.

Preparation.**TINCTURA COCCI.** Lake colour.

Cochineal, in powder, 1; Proof Spirit, 8: macerate seven days; strain, and wash the marc with spirit to make up 8 = (1 in 8).

Dose.—30 to 90 minims twice a day. (Used chiefly for colouring medicines.)

(Belg. 1 in 5; Fr. 1 and 5; by weight; not in others.)

Not Official.

MIXTURE FOR WHOOPING COUGH.—Cochineal, 10 grs.; Subcarbonate of Potash, 20 grs.; Sugar, 1½ oz.; Water, 4 oz.: rub together and strain.

Dose.—15 minims four times a day for a child one year old; 30 minims, two years; 60 minims, four years.

Boiled apples in milk given for the food.

CARMINE, prepared from Cochineal, an excellent colouring agent for powders and ointments.

COLCHIC CORMUS.**COLCHICUM CORM.**

The fresh corm of *Colchicum autumnale* (collected about the end of June or early in July), stripped of its coats, sliced transversely, and dried at a temperature not exceeding 150° F.

Test.—Best tested by its bitterness.

Medicinal Properties.

Produces increased action of some of the secreting organs: the action of the skin is also increased; that of the heart diminished. Employed chiefly in gout, possessing a power of controlling the pain and inflammation. Affords relief in acute rheumatism and other inflammatory affections. May be used combined with other purgatives in cases of imperfect action of the liver. It has also been used in dropsy. It is apt to produce depression if given on an empty stomach. The Acetic Extract is frequently prescribed with Dover's Powder to relieve painful gout.

Dose of the powder, 2 to 8 grs. every 4 or 6 hours.

In very large doses Colchicum is a powerful stimulant of the liver and intestine. It renders the bile more watery, but increases the secretion of biliary matter proper.—Dr. Rutherford.

INCOMPATIBLES.—Tincture of Iodine, Guaiacum, and all astringent preparations.

ANTIDOTES.—In case of poisoning with Colchicum, emetics followed by demulcent drinks, and, if coma be present, Brandy, Ammonia, Coffee, and other powerful stimulants may be given.

Preparations.

EXTRACTUM COLCHICI. Dark brown.

The expressed juice of fresh Colchicum Corms, cleared of deposit, boiled, strained, and evaporated to a proper consistence at a temperature of 160° F.

100 pounds of Corms yield 4 pounds of Extract.

Dose.—1 to 3 grs.

(Not in other Pharmacopœias.)

EXTRACTUM COLCHICI ACETICUM. Dark brown, and pungent odour.

Crushed fresh Corms, previously peeled, 19; Acetic Acid, 1: stir together, press, and after subsidence boil the clear liquor, strain through flannel, and evaporate at 160° F. to a soft extract.

100 pounds of Corms yield 5½ pounds of Extract.

Dose.—1 to 2 grs., in pill, with an equal weight of Liquorice Powder.

(U.S.; not in others.)

VINUM COLCHICI. Light brown, deposits much.

Colchicum Corms, dried, sliced, and bruised, 4; Sherry, 20: macerate seven days, and strain. = (1 in 5).

(U.S. 1 in 2½; not in others.)

Dose.—10 to 30 minims.

Not Official.

MISTURA COLCHICI.—Wine of Colchicum, 20 mins.; Carbonate of Magnesia, 10 grs.; Pimento Water, 1 oz. Dose, 1 oz.—*London Ophthalmic.*

COLCHICI SEMINA.

COLCHICUM SEEDS.

The seed, fully ripe (gathered about the end of July).

Medicinal Properties.

Similar to those of the corm, but considered by some to be superior both in certainty of effect and in mildness of operation.

Preparation.

TINCTURA COLCHICI SEMINUM. Light brown.

Colchicum Seeds, bruised, 1; Proof Spirit, 8: macerate forty-eight hours with 6 of the spirit, agitating occasionally, pack in a percolator, and let it drain, then pour on the remainder of the spirit; when it ceases to drop, wash the marc with spirit to make up 8. = (1 in 8).

Dose.—10 to 30 minims.

(U.S. 1 in $7\frac{1}{2}$; (Austr. and Belg. 1 in 5; Dan. Ger. and Fr. 1 and 10 by weight;) not in Russ.)

Not Official.

MISTURA COLCHICI ALKALINA.—Tincture of Colchicum Seeds, 20 minims; Bicarbonate of Potash, 10 grs.; Pimento Water, 1 oz.—*London Hospital.*

MISTURA COLCHICI APERIENS.—Tincture of Colchicum Seeds, 15 minims; Carbonate of Magnesia, 6 grs.; Sulphate of Magnesia, 30 grs.; Peppermint Water, to 1 oz.—*University Hospital.*

TINCTURA COLCHICI COMPOSITA.—Colchicum Seeds, bruised, 1; Aromatic Spirit of Ammonia, 8; macerate for seven days, then press and strain.

Dose.—15 to 30 minims.

VINUM SEMINUM COLCHICI (Dan. and Ger.).—Seeds, 1; Sherry wine, 10: digest eight days. Russ. Seeds, 1; Sherry wine, 6: digest eight days.

Dose.—20 minims.

TINCTURA COLCHICI FLORUM.—Fresh Flowers, 2; Rectified Spirit, by weight, 1: digest seven days.

Dose.—10 to 30 minims. This preparation closely resembles the Eau Médicinale, and is considered by some medical men to be the most effective preparation of any.

COLLODIUM.

COLLODION.

Pyroxylin, 1; Ether, 36; Rectified Spirit, 12: mix the Ether and spirit, and add the pyroxylin. In a few days decant the clear solution.

(U.S. Pyroxylin 1, Ether 28, Rectified Spirit 8, by measure; Belg. Pyroxylin 1, Ether $29\frac{1}{2}$, Rectified Spirit $2\frac{3}{4}$; Ger. Pyroxylin 1, Ether 18, Rectified Spirit 3; all by weight.)

Test.—Colourless and highly inflammable, with ethereal odour; it dries rapidly upon exposure to the air, and leaves a thin transparent film, insoluble in Water or Rectified Spirit. Poured on the skin, contracts in drying.

COLLODIUM FLEXILE. Colourless.

Collodion, 48; Canada Balsam, 2; Castor Oil, 1: mix. Applied to burns, ulcers, and abrasions of the skin. It does not contract in drying.

(Same as U.S.; Ger. Collodium Elasticum, Collodion 50, Castor Oil 1: mix.)

Medicinal Properties.

Chiefly used for coating diseased or wounded parts with a protecting film. Applied to erysipelas when caused by internal injury, such as wounds, &c.

Not Official.

STYPTIC COLLOID. (DR. RICHARDSON'S.)—A Saturated Solution of Tannic Acid and Xyloidine or Gun-Cotton in Absolute Alcohol and Pure Ether. In the first step of the process, the Tannic Acid, rendered as pure as it can be, is treated with Absolute Alcohol, and digested in it for several days. Then the Pure Ether, also absolute, is added until the whole of the thick Alcoholic Mixture is rendered quite fluid. Lastly the Xyloidine is added until it ceases readily to dissolve. A little Benzoin may be added to give an agreeable odour to the Colloid.

It can be applied directly with a brush, or mixed with an equal quantity of ether, and used in the form of spray.

HÆMOSTATIC COLLODION. (DR. PAVISI'S.)—Collodion, 100; Carbolic Acid, 10; Tannic Acid, 5; Benzoic Acid, 5: dissolve. Is applied by means of a pencil, or by soaking strips of linen in it.

COLOCYNTHIDIS PULPA.

COLOCYNTH PULP.

The dried and decorticated fruit of *Citrullus Colocynthis*, freed from the seeds; imported chiefly from Smyrna, Trieste, France, and Spain.

100 parts of the finest decorticated Turkey Colocynth yield 34 parts of pulp and 66 of seeds.

Medicinal Properties.

It is a powerful drastic hydragogue cathartic, dangerous in large doses. Used in obstinate constipation.

In large doses a powerful hepatic as well as intestinal stimulant; it renders bile more watery, but increases the secretion of biliary matter.—Dr. Rutherford.

Dose.—2 to 8 grs. Not often prescribed alone; generally in combination, as in Pil. Coloc. Co.

(In all the Pharmacopœias; Fr. Coloquinte.)

Preparations.

EXTRACTUM COLOCYNTHIDIS COMPOSITUM. Black.

Colocynth pulp, free from seeds, 6; Extract of Socotrine Aloes, 12; Resin of Scammony, in powder, 4; Hard Soap, in powder, 3; Cardamoms, freed from the capsules, in fine powder, 1; Proof Spirit, 160:

macerate the colocynth in the spirit for four days; press out the tincture, distil off the spirit, and add to it the extract of aloes, the soap, and the scammony; then evaporate by a water bath to a pilular consistence, adding the cardamoms towards the end of the process.

The product weighs 24, therefore in every 6 of Extract. Coloc. Compos. there is the power of $1\frac{1}{2}$ of pulp = Simple Extract $\frac{1}{2}$, Aloes 3, Scammony 1, Hard Soap $\frac{3}{4}$, Cardamoms $\frac{1}{4}$, Water $\frac{1}{2}$.

Dose.—2 to 5 grs. with 2 or 3 grs. of Extract of Hyoscyamus, to prevent griping.

(Fr. Brit. formula; U.S. made with Simple Extract and is about 30 per cent. stronger of Colocynth, it is kept in powder; Ger. about the same strength as U.S.; Russ. Extract Colocynth $\frac{3}{4}$, Aloes $2\frac{1}{2}$, Scammony 2, Extract of Rhubarb $1\frac{1}{4}$; not in others; Dan. Simple Extr. only, in powder.)

PILULA COLOCYNTHIDIS COMPOSITA. Black.

Colocynth pulp, in powder, 1; Barbadoes Aloes, in powder, 2; Scammony, in powder, 2; Sulphate of Potash, in powder, $\frac{1}{4}$; Oil of Cloves, $\frac{1}{4}$; Distilled Water, a sufficiency (about $\frac{1}{4}$): mix.

Dose.—5 to 10 grs. (Dr. Gregory's favourite pill.)

= (1 in 6).

(Not in other Pharmacopœias.)

Made with Water as directed, the pill soon becomes hard—Syrup or Glycerine would have been better.

PILULA COLOCYNTHIDIS ET HYOSCYAMI. Black.

Colocynth, in powder, 1; Barbadoes Aloes, in powder, 2; Scammony, in powder, 2; Sulphate of Potash, in powder, $\frac{1}{4}$; Oil of Cloves, $\frac{1}{4}$; Extract of Hyoscyamus, 3; Distilled Water a sufficiency: mix.

= (Pil Coloc. Co. 6; Extr. Hyos. 3).

Dose.—5 to 10 grs. (Dr. Christison's favourite pill.)

(Not in other Pharmacopœias.)

Not Official.

TINCTURA COLOCYNTHIDIS. (Ger. Ph.)—Colocynth pulp, in coarse powder, 1; Rectified Spirit, 10; Russ. 1 and 6 (all *by weight*).

Dose.—10 to 15 minims three times a day.

CONFECTIONES.

CONFECTIONS.

The following are now contained in the British Pharmacopœia, the formulas for which will be found under the names of the substances from which they are prepared:—

CONFECTIO OPII. 1 of powder of Opium in 40. *Dose*, 5 to 20 grs.

CONFECTIO PIPERIS. *Dose*, 1 to 2 drms.

CONFECTIO ROSÆ CANINÆ.

CONFECTIO ROSÆ GALLICÆ. } *Dose*, 1 drm. or more.

CONFECTIO SCAMMONII. Dose, 10 to 30 grs.

CONFECTIO SENNÆ. Dose, 1 to 2 drms.

CONFECTIO SULPHURIS. Dose, 1 to 2 drms.

CONFECTIO TEREBINTHINÆ. Dose, 1 to 3 drms. for adults, 1 dr. for children.

CONII FOLIA.

HEMLOCK LEAVES.

The fresh leaves and branches of the annual herb *Conium maculatum*, gathered in June, from wild British plants, when the fruit begins to form; also the leaves carefully dried.

Test.—The leaf rubbed with Solution of Potash gives out strongly the odour of Conia.

Medicinal Properties.

Powerfully narcotic; anodyne, antispasmodic, and deobstruent. Used in chronic enlargement of the liver, chronic rheumatism, syphilis, neuralgic affections; allays the cough in bronchitic affections, pertussis, and phthisis. In the case of poisoning animals by Hemlock the brain is found free from engorgement, which shows that its action on that organ must be very different from the action of Opium. May be applied externally in the form of a cataplasm to ease pain, especially in cancer.

Dose.—2 to 8 grs. in powder.

INCOMPATIBLES.—Caustic Alkalies, Vegetable Acids, and Astringents.

ANTIDOTE.—In case of poisoning by Hemlock, emetics followed by stimulants internal and external.

Preparations.

CATAPLASMA CONII.

Hemlock Leaf, in powder, 1 oz.; Linseed Meal, 3 oz.; boiling Water, 10 oz.: mix the ingredients and add them to the water gradually, constantly stirring.
(For 1 Cataplasm).

(In no other Pharmacopœia.)

EXTRACTUM CONII. Intense green when freshly made; gets brown by keeping.

Inspissated juice of the fresh plant, prepared as directed for Extractum Belladonnæ.

100 lbs. plant yield 50 lbs. juice = from 55 to 60 ozs. extract; 100 lbs. leaves, when dried, weigh 21 lbs.

Dose.—4 to 8 grs.

(Austr. Belg. Extr. Siccum; Fr. Extrait de Ciguë, and Dan. Ger. Russ. and U.S. from clear juice. U.S. also an Alcoholic Extract from the powder of the leaves.)

PILULA CONII COMPOSITA. Dark olive.

Extract of Hemlock, 5; Ipecacuanha, 1; Treacle sufficient to form a mass.

Dose.—5 to 10 grs.

(Not in other Pharmacopœias.)

SUCCUS CONII. Light brown.

Express the juice from bruised fresh leaves; to every 3 measures of juice add 1 of Rectified Spirit. Filter after seven days.

12 minims = 1 grain of extract.

Dose.—30 to 60 minims; but sometimes given in larger doses.

(U.S. Juice 5, Alcohol 1; Belg. clarified, but without spirit; Fr. without spirit; not in others.)

VAPOR CONIÆ.—INHALATION.

Extract of Hemlock, 1; Solution of Potash, 1; Distilled Water, 10: mix.

Put 20 minims of the mixture on a sponge, in a suitable apparatus, so that the Vapour of hot water passing over it may be inhaled.

(Not in any other Pharmacopœia.)

Not Official.

MISTURA CONII c. HYOSCYAMO.—Juice of Conium, 30 minims; Extract of Henbane, 5 grs.; Mucilage, 2 drms.; Water to 1 oz.—*Chest Hospital.*

LINIMENT. CONII.—Extract, 2; Rectified Spirit, 8: triturate thoroughly, and filter.

CONII FRUCTUS.

HEMLOCK FRUIT.

The ripe fruit of *Conium maculatum* (gathered in July) dried.

Medicinal Properties.

Narcotic and somewhat sedative to the circulation. Used in the same cases as *Conii Folia*.

Preparation.

TINCTURA CONII. Brown.

Hemlock Fruit, dried and bruised, 1; Proof Spirit, 8: macerate forty-eight hours with 6 of the spirit, agitating occasionally, pack in a percolator and let it drain, then pour on the remaining spirit; when it ceases to drop, wash the marc with spirit to make up 8. =(1 in 8).

Dose.— $\frac{1}{2}$ to 1 drm.

(Belg. Tinct. Cicutæ, 1 in 5; Fr. and U.S. dried leaves; not in others.)

COPAIBA.

COPAIVA.

The Oleo-Resin, of a yellow colour, obtained by incision from the trunk of *Copaifera multijuga*, and other species, chiefly from the valley of the Amazon.

Soluble in Rectified Spirit, Ether, and the fixed and volatile Oils.

Soluble in an equal volume of Benzol, insoluble in Water ; does not gelatinize at 270° F. ; is not fluorescent.

Test.—Sp. g. .950 to 1.000. Dissolves one-fourth of its weight of Carbonate of Magnesia by the aid of heat, and remains transparent.

Medicinal Properties.

Stimulant. Acts upon the mucous membrane, more particularly on that of the genito-urinary organs and of the rectum. Used in gonorrhœa and gleet. Useful in chronic bronchitis when there is excessive mucous secretion.

To be avoided in febrile states of the system.

Dose.—20 to 60 minims three times a day.

(In all the Pharmacopœias ; Fr. Baume de Copahu.)

Given floating on aromatic water, or sometimes with Spirit of Nitrous Ether. A less disagreeable form is that of emulsion, prepared by rubbing the Copaiba first with mucilage, or the yolk of an egg and sugar, and then with some aromatic water.

Both Copaiba and the Oil can be rendered emulsive by trituration with mucilage. 1½ oz. of mucilage should be used for every ounce of Copaiba, and either Cinnamon or Peppermint Water, with Tinct. of Orange or Ginger, covers the unpleasant taste. The Balsam and the Oil are sometimes put into capsules.

Preparation.

OLEUM COPAIBÆ. Colourless or pale yellow.

The Oil distilled from Copaiva.

Dose.—5 to 20 minims in emulsion with mucilage or yolk of egg.

(Russ. Ol. Bals. Copaiba ; U.S. ; not in others.)

Not Official.

MISTURA COPAIBÆ.—(1.) Copaiba, 15 minims ; Spirit of Nitrous Ether, 30 minims ; Solution of Potash, 15 minims ; Camphor Water to 1 oz.—*London Hospital.*

(2.) Copaiba, 30 minims ; Mucilage, 1 drm. ; Spirit of Nitrous Ether, 30 minims ; Peppermint Water to 1 oz.—*Westminster Hospital.*

EXTRACT OF COPAIBA.—Prepared from the Balsam by evaporation. If rubbed well with double its weight of compound Almond Powder into a paste, will form an emulsion with water.

CORIANDRI FRUCTUS.

CORIANDER FRUIT.

The ripe fruit of *Coriandrum sativum* dried ; cultivated in Britain.

Medicinal Properties.

Stimulant, aromatic, and carminative.

Dose.—20 to 60 grs.

(In all the Pharmacopœias.)

Contained in Confectio Sennæ, Mistura Gentianæ, Syr. Rhei, Tinctura Rhei, Tinct. Sennæ.

Preparation.**OLEUM CORIANDRI.** Colourless.

The Oil distilled in Britain from the fruit.

1 lb. of fruit yields about 42 grs. of Oil.

Used to render medicines more palatable, and prevent griping.

Contained in Syrupus Sennæ.

Dose.—1 to 4 minims in pill or emulsion.

(Not in other Pharmacopœias.)

CREASOTUM.**CREASOTE.**

Creasote is a colourless, oily, strongly refracting fluid.

Solubility, sparingly in Water ; freely in Alcohol and Ether ; 1 in 1 of Glacial Acetic Acid, but separates on the addition of water.

Creasote was discovered by Reichenbach, who found it in Wood Tar. It possesses the peculiar property of coagulating albumen and preserving animal substances from decay. Its name is derived from this latter property.

It is to the presence of this substance that the process of smoking hams owes its efficacy.

Test.—Boils at 400° F. Sp. g. 1.071. It is not solidified by the cold produced by the mixture of Hydrochloric Acid and Sulphate of Soda.

A slip of deal dipped into it, and afterwards into Hydrochloric Acid, and then allowed to dry in the air, acquires a greenish-blue colour. Carbolic Acid does the same thing.

Dropped on white filtering-paper, and exposed to a heat of 212° F., it leaves no translucent stain. It turns the plane of a ray of polarized light to the right, whereas Carbolic Acid does not affect polarization. It is insoluble in Glycerine, whereas Carbolic Acid is very soluble. If an equal volume of Glycerine and of Creasote be shaken together, they will afterwards separate and both be perfectly bright ; if, however, Carbolic Acid be present the Glycerine is turbid ; and if in sufficient quantity, the so-called Creasote is dissolved.

Medicinal Properties.

Astringent, narcotic, styptic, antiseptic, and escharotic. Given internally for chronic gonorrhœa and gleet, for arresting nausea in hysteria and pregnancy, and for obstinate sea-sickness. It has been given with advantage in malignant cholera and cholera infantum, and bleeding from the intestines. It allays thirst and craving for food in diabetes. One drachm in 15 or 20 oz. of water for a gargle in obstinate salivation. 1 drop to 1 oz. of water is injected into the bladder to obviate the putrid odour of the urine. Externally used, in the proportion of 1 drop to 1 drm. for a lotion, to eruptions of a scaly character, to burns and chilblains, to erysipelas of the face, with swelling and pain ; toothache, when depending on caries, is relieved by its application.

Dose.—1 to 3 minims, diluted with weak mucilage ($\frac{1}{2}$ oz. to each minim) ; or in a pill with crumb of bread.

When prescribed in pills with Oxide of Silver, the mass will take fire unless the oxide be first mixed with Liquorice or other powder.

(In all the Pharmacopœias.)

Preparations.

MISTURA CREASOTI.

Creasote, 16 minims ; Glacial Acetic Acid, 16 minims ; Spirit of Juniper, $\frac{1}{2}$ drm. ; Syrup, 1 oz. ; Distilled Water, 15 oz. : mix.
=(1 in 484).

A good mode of administering Creasote, its unpleasant taste being concealed by the Juniper.

It dissolves in the Water without the aid of the Acid.

Mucilage will render Creasote emulsive with water.

Dose.—1 to 2 oz.

(Not in other Pharmacopœias.)

UNGUENTUM CREASOTI. Cream colour.

Creasote, 1 ; Simple Ointment, 8 : mix. =(1 in 9).

(U.S. and Belg. (Ung. Kreosoti) 1 in 16 ; not in others.)

Employed in mild cases of ringworm.

VAPOR CREASOTI.—INHALATION.

Creasote, 12 minims ; boiling Water, 8 oz. : mix the creasote and water in an apparatus so arranged that air may be made to pass through the solution for inhalation.

(Not in other Pharmacopœias.)

Not Official.

AQUA CREASOTI. U.S. Creasote, 1 ; Water, 128 ; Ger. 1 and 100.

LIQUOR CARBONIS DETERGENS.—An alcoholic solution of Coal Tar as obtained from the gas-works. It is almost black, smells strongly of Naphthaline, and is of light specific gravity. Prescribed by Mr. Startin to be used externally in skin diseases in the following manner :—Liq. Carbonis Detergentis, $\frac{1}{2}$ oz. ; Ac. Nitric. Dil., 1 drm. ; Mist. Camphoræ ad 8 oz. : to be sponged over the part affected when irritable, and afterwards to be dried off with soft linen.

MISTURA CREASOTI C. OPIO.—Creasote, 1 minim ; Comp. Tincture of Camphor, 30 minims ; Spirit of Chloroform, 15 minims ; Glycerine, 1 drm. ; Water to 1 oz.
—*Chest Hospital.*

CRETA.

CHALK.

Used for producing Carbonic Acid Gas.

Chalk cliffs are remarkably absorbent of moisture, and cesspools even, made in the chalk, are always found dry.

CRETA PRÆPARATA.

PREPARED CHALK.

Carbonate of Lime, CaCO_3 , nearly pure, eq. 100.

Chalk freed from most of its impurities by elutriation, and afterwards dried in small cones.

Insoluble in Water. Almost entirely soluble in Diluted Hydrochloric Acid with effervescence. This solution, when supersaturated with Solution of Ammonia, gives a copious white precipitate on the addition of Oxalate of Ammonia.

Test.—The salt formed by dissolving the Chalk in Hydrochloric Acid, if rendered neutral by evaporation to dryness and redissolved in water, gives only a very scanty precipitate on the addition of Saccharated Solution of Lime—indicating absence of Phosphate.

Medicinal Properties.

It is astringent and antacid. Combined with other astringents and aromatics, it is used in diarrhoea accompanied with acidity. One of the best antidotes for Oxalic Acid. Has been recommended in rachitis and in scrofulous affections. Used externally to burns and ulcers.

Prescribed in powder or suspended in mucilage.

Dose.—10 to 100 grs.

(U.S. ; Belg. Carbonas Calcis Depuratus ; Fr. Poudre de Craie ; Russ. Calcaria Carbonica Cruda ; not in others.)

Contained in Hydrargyrum cum Cretâ.

INCOMPATIBLES.—All Acids and Sulphates.

Preparations.**MISTURA CRETÆ.**

Prepared Chalk, 1 ; Gum Acacia, in powder, 1 ; Syrup, 2 ; Cinnamon Water, 30 : mix by trituration. = (1 in 34).

Dose.—1 to 2 oz. with astringent tinctures and opium.

(Fr. ; Belg. 1 in 40 ; U.S. 1 with 1 of Glycerine in 18 ; not in others.)

Care should be taken to use the *Prepared Chalk*, as directed ; the *Precipitated Chalk* has a crystalline character, and is said to occasion irritation of the bowels.

PULVIS CRETÆ AROMATICUS. Dark fawn colour.

Prepared Chalk, 11 ; Cinnamon, 4 ; Nutmeg, 3 ; Saffron, 3 ; Cloves, $1\frac{1}{2}$; Cardamom Seed, 1 ; Refined Sugar, 25 ; all in powder : mix. = (1 Chalk in 4 nearly).

Dose.—30 to 60 grs.

(Same as Fr. ; not in others.)

PULVIS CRETÆ AROMATICUS CUM OPIO. Dark fawn colour.

Aromatic Powder of Chalk, 39 ; Opium, in powder, 1 : mix thoroughly and pass through a sieve. = (1 Opium in 40).

Dose.—10 to 40 grs.

(Same as Fr. ; not in others.)

Not Official.

CHOLERA MIXTURE.—Aromatic Powder, 3 drms.; Sp. Sal. Volatile, 3 drms.; Tincture of Catechu, 10 drms.; Compound Tincture of Cardamoms, 6 drms.; Tincture of Opium, 1 drm.; Chalk Mixture to make 20 oz.

This mixture was proposed by the Board of Health during the prevalence of cholera, and is useful in all cases of diarrhœa.

Dose.—1 oz. for an adult, $\frac{1}{2}$ oz. for a child twelve years old, $\frac{1}{4}$ oz. for seven years old, after each liquid motion.

MISTURÆ CRETÆ C. OPIO.—(1.) Aromatic Confection, 12 grs.; Chalk, 24 grs.; Comp. Powder of Tragacanth, 6 grs.; Tincture of Kino, 12 minims; Spirit of Sal Volatile, 12 minims; Tincture of Opium, 6 minims; Peppermint Water to 1 oz.

Dose.—2 to 4 drms. in water for diarrhœa.—*Skin Hospital.*

(2.) Aromatic Powder of Chalk, 20 grs.; Tincture of Opium, 5 minims; Spirit of Chloroform, 20 minims; Tincture of Capsicum, 2 minims; Pimento Water to 1 oz.—*Chest Hospital.*

UNGUENTUM CRETÆ.—Prepared Chalk, 1; Spermaceti Ointment, 4: *mix.*

CROCUS.

SAFFRON.

The stigma and part of the style of *Crocus sativus* dried; imported from Spain, France, and Italy.

Test.—When rubbed on the moistened finger it tinges it an intense orange-yellow. Pressed between the folds of filtering-paper it leaves no oily stain. Concentrated Sulphuric Acid instantly changes its colour to indigo-blue, which soon disappears.

Medicinal Properties.

A slightly exhilarating stimulant. Useful for giving colour and flavour to official preparations.

Contained in Decoct. Aloes Comp.; Pil. Aloes et Myrrhæ; Tinct. Opii Ammoniata; Tinct. Rhei; Tinct. Cinch. Comp.; Pulvis Cretæ Aromaticus.

(In all the Pharmacopœias; Fr. Safran.)

Preparation.

TINCTURA CROCI. Light brown.

Saffron, 1; Proof Spirit, 20: macerate forty-eight hours with 15 of the spirit, agitating occasionally, pack in a percolator, let it drain, and then pour on the remaining spirit; when it ceases to drop, wash the marc with spirit to make up 20. = (1 in 20).

Dose.— $\frac{1}{2}$ to 2 drms.

(Dan. Ger. and Fr. 1 and 10; Belg. 1 in 5; Russ. 1 and 6, *all by weight*; not in others.)

CROTONIS OLEUM.

CROTON OIL.

The oil expressed from the seeds of *Croton Tiglium*, a native of Hindostan, Ceylon, and the Moluccas. 100 parts of seed yield about 50 or 60 of oil.

Solubility: wholly in Ether, Oil of Turpentine, and Olive Oil.

Test.—Agitated with its own volume of Alcohol and gently heated, it forms a clear solution, from which about three-fourths of the oil separate on cooling.

Medicinal Properties.

A powerful hydragogue purgative, acting with great rapidity. In cases of obstinate constipation, and in apoplexy. Especially useful in dropsy following scarlet fever, in doses of $\frac{1}{8}$ to $\frac{1}{4}$ of a drop, rubbed up with mucilage, syrup, and water. Applied externally in rheumatism, gout, neuralgia, glandular and other indolent swellings, and in laryngeal and pulmonary diseases in the form of liniment.

Is an hepatic stimulant of very feeble power.—Dr. Rutherford.

Dose.— $\frac{1}{3}$ to 1 minim.

(In all the Pharmacopœias; U.S. Ol. Tiglii.)

In pill with Crumb of Bread, or in combination with Comp. Ext. of Colocynth.

ANTIDOTES.—In case of an overdose which acts as a violent purgative, an emetic of 10 grains of Sulphate of Copper should be at once administered, followed by mucilaginous fluids and Opium to check the diarrhoea.

Preparation.

LINIMENTUM CROTONIS. Greenish-yellow.

Croton Oil, 1; Oil of Cajuput, $3\frac{1}{2}$; Rectified Spirit, $3\frac{1}{2}$: mix.

=(1 in 8).

(Not in other Pharmacopœias.)

5 minims to 1 oz. of Olive Oil are used to promote the growth of hair.

CUBEBA.

CUBEBS.

The unripe fruit of *Cubeba officinalis*, dried, imported from Java.

Medicinal Properties.

Gently stimulant, with special direction to the urinary organs. Given in gonorrhœa, most safely when the inflammation is confined to the mucous membrane of the urethra. The Essential Oil in syrup is expectorant, useful in croup, the soft membrane disappearing in a short time; useful in sore throat.

The tincture is given with an equal quantity of Tincture of Orange to cover the taste.

Dose.—For gonorrhœa 1 to 2 drms. of the powder, wrapped in moistened wafer-paper, three or four times a day. In other cases the dose may be reduced to 10 grs.

Lozenges are made, and called bronchial troches.

(In all the Pharmacopœias; Fr. Poivre à Queue.)

Preparations.

OLEUM CUBEBAE. Faintly green.

The Oil, distilled in Britain.

Dose.—5 to 20 minims, suspended in Water by means of Mucilage and Sugar.

(Belg. and U.S. also Oleo-resin extracted by ether; not in others.)

TINCTURA CUBEBAE. Straw colour.

Cubebs, in powder, 1; Rectified Spirit, 8: macerate forty-eight hours with 6 of the spirit, agitating occasionally, pack in a percolator, and let it drain; pour on the remaining spirit, and when it ceases to drop, wash the marc with spirit to make up 8. $\text{=}(1 \text{ in } 8).$

Dose.—1 to 2 drms.

(Same as U.S.; not in others.)

CUPRUM.

COPPER.

Cu , eq. 63.5.

Sp. g. 8.9: fuses at 1996°F . Copper, or Venus of the alchemists, has been employed from the earliest ages, and previously to the discovery of malleable iron was the principal ingredient in the formation of domestic utensils and instruments of war. It takes its name from the island of Cyprus, where it was wrought by the Greeks. It is found both native and in combination with Oxygen, Chlorine, and Sulphur; of these, the Sulphate only is official. The purest Copper is that which is deposited by electricity.

Copper wire No. 25 is used for preparing Spiritus Ætheris Nitrosi.

CUPRI SULPHAS.

SULPHATE OF COPPER.

$\text{CuSO}_4 \cdot 5\text{H}_2\text{O}$, eq. 249.5.

A filtered solution of the Sulphate of Copper of commerce, re-crystallized.

In oblique prismatic crystals of a clear blue colour.

Solubility: 1 in 3 of Water. Whatever Ammonia or its carbonate throws down from this solution is redissolved by an excess of the precipitant, but not by pure potash or soda.

Test.—An aqueous solution of the salt to which twice its volume of Solution of Chlorine has been added, when treated with an excess of Solution of Ammonia, gives a sapphire-blue solution, leaving nothing undissolved—indicating absence of Iron and other impurities.

Medicinal Properties.

Astringent, tonic, and emetic. Given in epilepsy and chorea. Recommended also in croup and in chronic diarrhoea. The most reliable emetic in cases of narcotic poisoning. Externally, as a

styptic for bleeding surfaces and a stimulant to ulcers, as an escharotic for warts, &c. For lotions, in proportions from 2 to 4 grs. to 1 oz.; also 8 grs. to 1 oz. for prurigo genitalium. As an injection, to diminish excessive secretion from mucous membranes, especially in cases of prolapsus ani, where it affords permanent relief, the solution should be made 5 grs. to the oz. For urethral injections, 1 to 4 grs. in an ounce of water. It is also used in various affections of the eyes when astringent applications are required.

Dose.— $\frac{1}{2}$ gr. gradually increased to 2 grs. three times a day, in pill, as a tonic for epilepsy; 10 grs. in 2 oz. of water as a prompt emetic in cases of narcotic poisoning.

(In all the Pharmacopœias.)

INCOMPATIBLES.—Alkalies and their Carbonates, Lime Water, Mineral Salts (except the Sulphates), Iodides, and most astringent Vegetables.

ANTIDOTES.—In case of poisoning by Sulphate of Copper, Albumen or White of Egg is the best antidote.

Not Official.

CUPRUM ALUMINATUM, vel LAPIS DIVINUS, Ger.—Sulphate of copper, Nitrate of Potash, and Alum, of each equal parts, in powder, fused in a glazed earthen crucible, powdered Camphor, to the extent of $\frac{1}{80}$ th part of the whole, being added near the end of the process. When cold, break in pieces and keep in a closely stoppered bottle. An eye-wash may be made of 2 grains to an ounce of distilled water.

(Fr. Pierre Divine.)

HAUSTUS (EMETICUS) CUPRI SULPHATIS.—Sulphate of Copper, 10 grs.; Water, $1\frac{1}{2}$ oz.

COLLYRIUM CUPRI SULPHATIS.—Sulphate of Copper, 2 grs.; Water to 1 oz.—*King's College Hospital. British Skin.*

PILULA CUPRI COMP.—Sulphate of Copper, $\frac{1}{4}$ gr.; Opium, $\frac{1}{4}$ gr.; Confection of Roses, *q. s.*—*Fever Hospital.*

CUSPARIÆ CORTEX.

CUSPARIA BARK; ANGUSTURA BARK.

The bark of *Galipea Cusparia*, from tropical South America.

Test.—The inner surface touched with Nitric Acid does not become blood-red.

This test is to guard against the Strychnos Bark being mistaken for the Cusparia; the former contains Brucia, which becomes red by contact with Nitric Acid.

Medicinal Properties.

A stimulant tonic. Used in malignant bilious fever, intermittent fever, dysentery, and in convalescence from acute diseases. Probably more effective in warm than in temperate climates. Aromatics are generally combined with it, to prevent nausea.

Dose.—Of the powder, 10 to 40 grs.

(U.S. Belg. Fr. Angustura; not in others.)

Preparation.

INFUSUM CUSPARIÆ.

Cusparia, in coarse powder, 1; Distilled Water at 120° F., 20: infuse two hours and strain. = (1 in 20).

(U.S. Inf. Angusturæ, 1 in 30; not in others.)

Dose.—1 to 2 oz.

INCOMPATIBLES.—Mineral Acids, Perchloride of Iron, and other Metallic Salts.

CUSSO.

KOUSSO.

The flowers and tops of *Brayera anthelmintica*, from Abyssinia.

Medicinal Properties.

Anthelmintic. Especially for tænia.

Dose.— $\frac{1}{4}$ to $\frac{1}{2}$ oz.

(Belg. Koussou; Ger. Kosso; Russ. Cosso; U.S. Koosso; not in others.)

Preparation.

INFUSUM CUSSO.

Koussou, in coarse powder, $\frac{1}{4}$ oz.; boiling Distilled Water, 4 oz.: infuse fifteen minutes, without straining, for one dose.

(Not in other Pharmacopœias.)

Not Official.

CYDONIUM.

QUINCE SEED.

The seeds of *Cydonia vulgaris*.

Their coriaceous envelope abounds in mucilage.

Medicinal Properties.—Demulcent. The decoction used externally for cracks in the skin. A nice neutral adjunct to eye-lotions in cases of irritation and inflammation.

DECOCTUM.—Quince Seed, 1; Distilled Water, 80: boil over a slow fire for ten minutes, and strain.

DECOCTA.

DECOCTIONS.

The following are the Decoctions of the British Pharmacopœia, to be boiled in covered vessels, the formulas of which will be found under the names of the substances from which they are prepared:—

	Proportion of active ingredients to the whole.	Dose.
DECOCTUM ALOES COMPOSITUM	1 in 120.	$\frac{1}{2}$ to 1 $\frac{1}{2}$ oz.
DECOCTUM CETRARIÆ	1 in 20.	1 to 2 „
DECOCTUM CINCHONÆ FLAVÆ	1 in 16.	1 to 2 „

	Proportion of active ingredients to the whole.	Dose.
DECOCTUM GRANATI RADICIS	1 in 10.	1 to 2 oz.
DECOCTUM HÆMATOXYLI	1 in 20.	1 to 2 „
DECOCTUM HORDEI	1 in 15.	
DECOCTUM PAPAVERIS	1 in 10.	
DECOCTUM PAREIRÆ	1 in 14.	1 to 2 „
DECOCTUM QUERCUS	1 in 16.	
DECOCTUM SARSÆ	1 in 8.	2 to 10 „
DECOCTUM SARSÆ COMPOSITUM	1 in 8.	2 to 10 „
DECOCTUM SCOPARII	1 in 20.	2 to 4 „
DECOCTUM TARAXACI	1 in 20.	2 to 4 „
DECOCTUM ULMI	1 in 8.	2 to 4 „

Decoctions not official are enumerated in the Index.

DIGITALINUM.

DIGITALIN.

The active principle obtained from *Digitalis*.

An uncrystallizable light brown powdery resinoid substance.

Solubility: readily in Spirit; dissolves in Acids, but does not form with them neutral compounds; almost insoluble in Water and in pure Ether.

Test.—Leaves no residue when burned with free access of air.

Dose.— $\frac{1}{60}$ to $\frac{1}{30}$ of a gr.

(Austr. Russ. U.S. and Fr. *Digitalina*; in no other Pharmacopœia.)

This powerful poison might well have been omitted from the British Pharmacopœia, together with its dose, which in practical dispensing is as difficult to weigh as it is to test the purity of the drug itself. It will be very rarely, if ever, prescribed by careful practitioners.

DIGITALIS FOLIA.

DIGITALIS LEAF.

The dried leaf of *Digitalis purpurea* (Foxglove), gathered from wild indigenous plants when about two-thirds of the flowers are expanded.

Medicinal Properties.

Sedative and diuretic, useful in acute dropsy when disturbance arises from over-action of the heart. It is cumulative in action, and requires caution.

Dose.— $\frac{1}{2}$ to 2 grs. of the powdered leaf.

INCOMPATIBLES.—Sulphate and Tinct. Perchloride of Iron, preparations of Cinchona, Acetate of Lead.

ANTIDOTE.—In case of an overdose, a recumbent posture is of paramount importance; and after the stomach has been emptied, stimulants externally and internally should be employed.

Preparations.

DIGITALINUM. See DIGITALINUM.

INFUSUM DIGITALIS.

Digitalis, dried, 30 grs.; boiling Distilled Water, 10 oz.; infuse one hour and strain. = (1 in 160).

Dose.— $\frac{1}{4}$ to $\frac{1}{2}$ oz.

(U.S. with Tincture of Cinnamon, 1 in 68; not in others.)

TINCTURA DIGITALIS.

Dark greenish-brown.

Digitalis, dried and bruised, 1; Proof Spirit, 8: macerate forty-eight hours with 6 of spirit, agitating occasionally, pack in a percolator, and let it drain, then pour on the remaining spirit; when it ceases to drop, press and wash the marc with spirit to make up 8.

= (1 in 8).

Dose.—10 to 30 minims; but in cases of delirium tremens, 1 drm. every three hours.

(U.S. 1 in $7\frac{1}{2}$; Austr. Belg. Fr. 1 in 5; Ger. with fresh plant; Russ. 1 and 6, by weight; Dan. 1 in 10.)

Not Official.

PILULA DIGITALIS COMP.—Digitalis Powder, $\frac{1}{2}$ gr.; Squill, 1 gr.; Blue Pill, 3 grs.: in one Pill.—*St. George's.*

SUCCUS DIGITALIS.—The Expressed Juice, 3; Rectified Spirit, 1.

This preparation may be given for a longer period than the tincture without causing nausea.

Dose.—5 to 10 minims.

Not Official.

DUBOISIA MYOPOIDES.

A plant indigenous in N.S. Wales and Queensland; it has been classed in the order Solanaceæ.

Dr. Ringer's experiments show that the physiological action of the extract is apparently identical with Atropia. Mr. Tweedy has used it as an application to the eye in all cases in which Atropine was indicated.—*Lancet*, March 2, 1878.

The Sulphate of Duboisine occurs in crystals, which are Hydroscopic.

Not Official.

DUGONG OIL.

Proposed as a substitute for Cod-Liver Oil by Mr. Hobbs, but it is far more expensive, and its use is consequently limited; it remains semi-solid at ordinary temperatures, has scarcely any odour when perfectly fresh, and not much taste.

DULCAMARA.

DULCAMARA.

The dried young branches of *Solanum Dulcamara* (Bittersweet), from indigenous plants which have shed their leaves.

Medicinal Properties.

Narcotic. Increases the secretions, particularly of the kidneys and skin. It has a peculiar action on the skin, and has been observed to impart a dark purple colour to the face and hands. Used in cutaneous eruptions, chiefly of a scaly character, as lepra, psoriasis, and pityriasis, a decoction being applied externally, at the same time it is used internally. Also in chronic rheumatism and catarrh.

(Austr. Belg. U.S. Fr. Douce-amère; not in others.)

Preparation.**INFUSUM DULCAMARÆ.**

Dulcamara, bruised, 1; boiling Distilled Water, 10: infuse one hour, and strain. =(1 in 10).

Dose.—1 to 2 oz.

(U.S. and Belg. a decoction; not in others.)

ECBALII FRUCTUS.

SQUIRTING CUCUMBER FRUIT.

The fruit very nearly ripe of the Squirting Cucumber, *Ecbalium officinarum*.

(Fr. Ecbalium Agreste, Concombre Sauvage.)

PREPARATION.—Elaterium.

ELATERIUM.

ELATERIUM.

A sediment from the expressed juice of the fruit of *Ecbalium officinarum*.

The fruit is cut lengthwise, the juice lightly pressed out, strained through a hair sieve, then allowed to deposit; the clear liquor being poured off, the sediment thrown on a linen strainer to drain, and lastly dried on a porous brick with a gentle heat.

Test.—Does not effervesce with acids; yields half its weight to boiling rectified Spirit. This solution concentrated and added to warm Solution of Potash yields, on cooling, not less than 20 per cent. of Elaterine in colourless crystals. It is not injured by light.

Medicinal Properties.

A powerful hydragogue cathartic. Especially used in dropsical

affections connected with cardiac or renal disease. Its administration in a debilitated state of the system requires caution.

Dose.—To prevent it causing nausea, it may be given with Henbane, and is best given in doses of $\frac{1}{16}$ to $\frac{1}{2}$ gr. till it operates. Mr. Vance gave it with Gamboge in dropsy.

(Not in the Pharmacopœias of Austr. Dan. Fr. Ger. and Russ.)

PULVIS ELATERII COMPOSITUS.

Elaterium, 1 ; Sugar of Milk, 9 : rub them together in a mortar until they are reduced to fine powder and intimately mixed.

Dose.— $\frac{1}{2}$ gr. to 5 grs.

ANTIDOTES.—In case of poisoning with Elaterium, emollient and emulcent drinks and enemata, to be followed by small but repeated doses of Opium and the use of the warm bath.

Not Official.

PILULA ELATERII.—Elaterium, $\frac{1}{2}$ gr. ; Extract of Henbane, 4 grs. : for 1 pill. (Hydragogue Pill.)—*St. Mary's.*

PILULA ELATERII COMP.—Elaterium, $\frac{1}{2}$ gr. ; Socotrine Aloes, 1 gr. ; Extract of Henbane, 3 grs. : for 1 pill.—*Women.*

ELEMI.

ELEMI.

A concrete resinous exudation, chiefly imported from Manilla.

Should have a fragrant, fennel-like odour, and is usually soft and unctuous to the touch, almost entirely soluble in Rectified Spirit.

Medicinal Properties.

Analogous to those of Turpentine. For external use only.

(In all the Pharmacopœias, except Dan. Russ. and U.S.)

Preparation.

UNGUENTUM ELEMI. Cream colour.

Elemi, 1 ; Simple Ointment, 4 : melt, strain, and stir till cold.

=(1 in 5).

(Belg. and Ger. 1 Elemi and 1 of Venice Turpentine in 4 of Ointment ; not in others.)

It has a pleasant odour, and is used to keep open issues and setons.

EMPLASTRA.

PLASTERS.

The Emplastra of the British Pharmacopœia are as follows, the formulas for which will be found under the names of the drugs from which they are prepared :—

	Proportion of active ingredients in the mass.
EMPLASTRUM AMMONIACI CUM HYDRARGYRO	(Mercury) 1 in 5.
EMPLASTRUM BELLADONNÆ	(Extract dissolved by Alcohol) 1 in 2.
EMPLASTRUM CALEFACIENS	(Cantharides) 1 in 25.
EMPLASTRUM CANTHARIDIS	(Cantharides) 1 in 3.
EMPLASTRUM CERATI SAPONIS	(Soap) 1 in 5½.
EMPLASTRUM FERRI	(Peroxide of Iron) 1 in 11.
EMPLASTRUM GALBAN	(Galbanum) 1 in 11.
EMPLASTRUM HYDRARGYRI	(Mercury) 1 in 3¾.
EMPLASTRUM OPII	(Opium) 1 in 10.
EMPLASTRUM PICIS	(Pitch) 1 in 2.
EMPLASTRUM PLUMBI	
EMPLASTRUM PLUMBI IODIDI	(Iodide of Lead) 1 in 8.
EMPLASTRUM RESINÆ	(Resin) about 1 in 10.
EMPLASTRUM SAPONIS	(Soap) 1 in 7.

Plasters which are not official are enumerated in the Index.

ENEMATA.

ENEMAS.

The following are the Enemas of the British Pharmacopœia, the formulas for which will be found under the names of the drugs from which they are prepared:—

	In each Enema.
ENEMA ALOES	40 grs. Aloes.
ENEMA ASSAFŒTIDÆ	30 grs. Assafoetida.
ENEMA MAGNESIÆ SULPHATIS	(Catharticum) 1 oz. Sulphate.
ENEMA OPII	½ drm. Tincture.
ENEMA TABACI	20 grs. Leaf.
ENEMA TEREBINTHINÆ	1 oz. Oil.

John Arden, who flourished in the fourteenth century, treated largely with Clysters, and considered salt a necessary and an important ingredient.

ERGOTA.

ERGOT.

The Sclerotium (compact Mycelium, or spawn) of *Claviceps purpurea*, produced within the paleæ of the common rye, *Secale cereale*.*

* Ergot is common on grasses, and if it occurs in the pastures where cattle feed, it is said to occasion dry gangrene, causing the cattle to lose their hoofs and horns.

During an epidemic of *Secale Cornutum* it was noticed that one of the symptoms of ergot poisoning was suppression of milk in lactating women. The same result was followed by cows that had been fed on meal containing Ergot.—*Med. Times and Gazette*, May 29th, 1875.

Test.—Yields its virtues to Water and Alcohol. The aqueous infusion has an acid reaction. It is precipitated by Acetate and Subacetate of Lead, Nitrate of Silver, and Tincture of Galls. With Iodine, does not show evidence of Starch.

In percolating the powder with Ether, more than one-third of its original weight of Oil is extracted.

Medicinal Properties.

Has a special tendency to action upon the uterus in parturition when that organ has not sufficient muscular power, the os, however, being sufficiently dilated when parturition has commenced. Employed in uterine hemorrhage and floodings. Given in albuminuria. It is of service also in pulmonary hemorrhage. In amenorrhœa, if Iron be given for three weeks and the fourth week the Liquid Extract of Ergot be administered in 15-minim doses three times a day, it rarely fails to bring on catamenia in young persons. 15 minims given with 15 minims of Tincture of Henbane speedily relieve painful menstruation. 15 minims every quarter of an hour until hemorrhage ceased have been given with success in cases of epistaxis when *Liq. ferri perchlor.* and plugging had failed.—*Lancet*, Jan. 1, 1876. It is given in certain conditions of mania with advantage.

Dose.—20 to 30 grs., infused in boiling water, to cause uterine contraction; 5 to 10 grs. three times a day in spinal cases.

(In all the Pharmacopœias; Austr. Belg. Dan. and Ger. *Secale Cornutum*; Fr. *Seigle Ergoté*.)

INCOMPATIBLES.—Astringents, Metallic Salts.

Preparations.

EXTRACTUM ERGOTÆ LIQUIDUM. Intense brown.

Ergot, in coarse powder, 16; Ether, 20, or a sufficiency; Distilled Water, 70; Rectified Spirit, 8. Shake the Ether in a bottle with half its bulk of the Water, and after separation decant the Ether. Place the Ergot in a percolator, and free it from oil by passing the washed Ether through it. Remove the marc, and digest in the remainder of the water at 160° F. for twelve hours. Press out the liquor and evaporate it to 9, and, when cold, add the 8 of spirit. Allow it to stand for an hour to coagulate; filter, and make up the quantity to 16.
=(1 in 1).

If the prevailing opinion be correct, that water will extract the active principle of Ergot, notwithstanding the presence of the fixed oil, Ether is no longer necessary.

16 oz. of the Liquid Extract evaporated leave 2½ ounces of solid Extract.

Dose.—15 to 30 minims.

(U.S. with Glycerine and Acetic Acid; Austr. Belg. Dan. Russ. and Ger. have a solid extract; not in Fr.)

INFUSUM ERGOTÆ.

Ergot, in coarse powder, 1; boiling Distilled Water, 40: infuse half an hour and strain.
=(1 in 40).

Should be made fresh on each occasion.

Dose.—1 to 2 oz.; used also as an injection for gleet.

(Not in other Pharmacopœias.)

TINCTURA ERGOTÆ. Intense reddish-brown.

Ergot, bruised, 1; Proof Spirit, 4: macerate forty-eight hours with 3 of the spirit, agitating occasionally, pack in a percolator, let it drain, then pour on the remaining spirit; when it ceases to drop, wash the marc with spirit to make up 4. =(1 in 4).

Dose.—15 to 60 minims.

(Not in other Pharmacopœias.)

Not Official.

EXTRACTUM SECALIS CORNUTI. **ERGOTINE** (Ph. Germ.).—Ergot, in coarse powder, 1; Distilled Water, 2. Macerate for six hours, strain and press; pour upon the residue Distilled Water, 2, and do as before. Evaporate the mixed strained liquors to the consistence of a thin syrup, then mix in Diluted Spirit (sp. g. 8·93), 1, *by weight*, set aside for one day, shaking frequently, filter, and evaporate to a solid extract.

ERGOTINE. By Bonjean's process it is a purified Aqueous Extract, and perfectly soluble in water. A solution is made, 12 grs. to 1 drm. water, and 5 mins. are subcutaneously injected for menstruation, or for hemorrhage 10 mins., and repeated if required in 4 hours.

By Wiggin's process, a resinoid substance, not crystallized; it is insoluble in water alcohol, and acids; soluble in Caustic Potash.

Ergotine is now purified in Germany by dialysis.

MISTURA ERGOTÆ COMP.—Liquid Extract of Ergot, 40 minims; Gallic Acid, 10 grs.; Cassia Water to 1 oz.—*London Hospital.*

Not Official.

ERIGERONTIS CANADENSIS OLEUM.

OIL OF CANADA FLEABANE.

Has been employed for arresting hemorrhage in the dose of 5 minims every two hours.

EXTRACTA.

EXTRACTS.

The following is a complete list of the Extracts of the British Pharmacopœia, the mode of preparation for which will be found under the names of the drugs from which they are prepared:—

DOSE.	EXTRACTUM.	MENSTRUUM.
1 to 2 grs.	ACONITI (juice of fresh herb).	
1 to 3 grs.	ALOES BAREADENSIS.	Boiling water.
1½ to 3 grs.	ALOES SOCOTRINÆ.	Boiling water.
2 to 10 grs.	ANTHEMIDIS (dried flowers).	Boiling water.
1 to 2 drms.	BELÆ LIQUIDUM.	Cold water, 1 in 1.
¼ to 1 gr.	BELLADONNÆ (juice of fresh herb).	
2 to 10 grs.	CALUMBÆ (dried root).	Cold water.

DOSE.	EXTRACTUM.	MENSTRUUM.
$\frac{1}{4}$ to 1 gr.	CANNABIS INDICÆ (dried herb).	Cold rectified spirit.
10 to 30 mins.	CINCHONÆ FLAVÆ LIQUIDUM.	Cold water, 4 in 1.
$\frac{1}{2}$ to 2 grs.	COLCHICI (juice of fresh corms).	
$\frac{1}{2}$ to 2 grs.	COLCHICI ACETICUM (fresh corms).	With Acetic Acid.
3 to 10 grs.	COLOCYNTHIDIS COMPOSITUM.	
2 to 6 grs.	CONII (juice of fresh herb).	
10 to 30 mins.	ERGOTÆ LIQUIDUM (dried Ergot).	Ether and water at 160° F., 1 in 1.
15 to 30 mins.	FILICIS LIQUIDUM (dried rhizome).	Ether.
5 to 10 grs.	GENTIANÆ (dried root).	Boiling water.
	GLYCYRRHIZÆ (dried root).	Cold water.
1 drm.	GLYCYRRHIZÆ LIQUIDUM.	Cold water.
10 to 30 grs.	HÆMATOXYLI (chips).	Boiling water.
5 to 10 grs.	HYOSCYAMI (juice of fresh herb).	
5 to 15 grs.	JALAPÆ (dried root).	Spirit and cold water.
5 to 20 grs.	KRAMERLÆ (dried root).	Cold water.
5 to 15 grs.	LACTUCÆ (juice of fresh flowering herb).	
5 to 15 grs.	LUPULI (dried catkins).	Spirit and hot water.
	MEZEREI ÆTHEREUM (dried bark).	Ether.
$\frac{1}{2}$ to 2 grs.	NUCIS VOMICÆ.	Boiling Rectified Spirit.
$\frac{1}{2}$ to 2 grs.	OPII.	Cold water.
10 to 40 mins.	OPII LIQUIDUM.	Cold water and spirit.
	(Stronger than Tinct. Opii).	
2 to 5 grs.	PAPAVERIS (dried capsules).	Boiling water and spirit.
10 to 20 grs.	PAREIRÆ (dried root).	Boiling water.
$\frac{1}{2}$ to 2 drms.	PAREIRÆ LIQUIDUM (dried root).	Boiling water and spirit.
$\frac{1}{16}$ to $\frac{1}{4}$ gr.	PHYSOSTIGMATIS (Calabar bean).	Cold rectified spirit.
3 to 5 grs.	QUASSLÆ (chips).	Cold water.
5 to 10 grs.	RHEI (dried root).	Cold weak spirit.
2 to 4 drms.	SARSÆ LIQUIDUM (root cut transversely).	Cold water and spirit.
$\frac{1}{4}$ to $\frac{1}{2}$ gr.	STRAMONII (dried seeds).	Ether and cold weak spirit.
5 to 30 grs.	TARAXACI (juice of fresh root).	

Extracts which are not official are enumerated in the Index.

Extracts are to be found in Pharmacopœias of very early date, and they are highly satisfactory preparations, as they represent very completely the properties of the plant from which they are made. They are moreover, as a general rule, well adapted for pills—a convenient form and least objectionable to the patient.

Although the extracts from the fresh medicinal plants have been so long in use, many erroneous notions have prevailed as to the best mode of making them. All previous Pharmacopœias order the *leaves* only to be employed, under the idea that the properties of the plant were most highly developed in those organs. These leaves, again, were directed to be gathered for medicinal use before the flowering of

the plant. The Author, who has been occupied in this branch of pharmacy for more than forty years, is entirely opposed to this plan, both as to the parts employed and the time of gathering. In a paper on "Preserved Juices," read at the Pharmaceutical Society in 1841,* he stated his opinion that the plant was in the highest state of perfection when fully one-third of the flowers were blown. The main object of the growth and inflorescence of a plant is the production of seed, and the whole vital power is concentrated about the period of inflorescence for this object; at this time, therefore, is the greatest perfection to be expected. That the production of the seed requires the whole vital energy of which the plant is capable, may be seen in the fact that many plants (annuals) are unable to survive it.

In a more recent paper† he has shown that the active power resides by no means exclusively in the leaves; on the contrary, an extract prepared from the tender stalks is the more powerful. The plant selected for experiment was Belladonna, because in this case extremely accurate results could be obtained by determining the relative action of the two extracts on the eye. In consequence of these experiments, the British Pharmacopœia has ordered the tender stalks as well as the leaves for making extracts from fresh plants.

The perfection of extracts made from fresh vegetables depends much on the attention given to them during their preparation, and to the temperature at which they are made. The lower the temperature during evaporation, the better the extract, if the time be not protracted so long as to cause some chemical change. It should be borne in mind that evaporation goes on only half as rapidly at 150° as it does at 180°, and only half at 180° as it does at 212°. Constant agitation materially influences the rate of evaporation. When the atmosphere is warm and very dry, extracts may be made without artificial heat.

Extracts should be kept in a cool, dry place, first because a summer temperature frequently causes them to ferment, even though they may have been made with great care, and secondly, because in a damp atmosphere they are apt to become mouldy.

FARINA TRITICI.

WHEATEN FLOUR.

The grain of Wheat, *Triticum vulgare*, ground and sifted.

Used only for Cataplasma Fermenti.

Made into a paste with honey, a most excellent application for boils.

CATAPLASMA PANIS.—Grated Bread and boiling water sufficient.

Hot Bran Poultice in a flannel bag is an excellent application to injured veins.

* *Pharmaceutical Journal*, vol. i. 1841.

† *Ibid.* Dec. 1861.

FEL BOVINUM PURIFICATUM.

PURIFIED OX BILE.

Fresh Gall, 1; Rectified Spirit, 2: agitate, and set aside for twelve hours, then decant, and evaporate to a pill consistence.

Solubility: soluble in Water and in Spirit. Insoluble in Ether.

Test.—Its watery solution gives no precipitate on the addition of Rectified Spirit.

Medicinal Properties.

Tonic and laxative. Used where there is a deficiency of bile.

It is not desirable that it should come in contact with the stomach, hence it is put into capsules or in pills coated with Tolu dissolved in Ether; the latter usually preferred.

Dose.—3 to 6 grs. dissolved in milk or in pill with Aloes.

(Austr. Dan. Ger. and Russ. equal weights of Gall and Rectified Spirit, Fel Tauri Depuratum Siccum; Belg. Fr. Fiel de Bœuf merely evaporated; not in others.)

Formerly the bile was evaporated without purification, and then the dose was much larger.

8 oz. Ox Gall, diluted with 8 oz. Water and a few crystals of washing Soda, used as an enema, is sometimes useful in severe cases of intestinal obstruction.—*Lancet*, Aug. 24 and 31, 1878.

FERMENTUM.

See CEREVISIÆ FERMENTUM.

FERRUM.

IRON.

Fe, eq. 56.

Sp. g. 7.8; fuses at 2786° F. The use of Iron in medicine is of great antiquity; it is said to have been the first mineral used internally, more than 3000 years ago.

Annealed Iron Wire is the purest that can be obtained, and is ordered in the Pharmacopœia for making the various preparations. Iron Filings should by no means be trusted, as they are generally full of impurities.

Medicinal Properties.

Metallic Iron would exert no action in the living system, were it not for the acid which it generally meets with in the stomach. It is given in the state of fine division, as Ferrum Redactum. The Peroxide was formerly used in the shape of Ferrum Præcipitatum, but latterly the Saccharo-Carbonate of Iron and the Ammonio-Citrate of Iron have taken its place. The Phosphates are much used, and the Tincture of the Perchloride, formerly called Sesquichloride, is still a favourite and reliable preparation; and for children the Vinum Ferri is preferred.

Of the preparations of Iron, some are astringent, and the astringent forms are pre-eminently tonic, and peculiarly well fitted to improve the quality of the blood when impoverished from any cause. Hence they are useful in diseases characterized by debility, especially in anæmia, associated with or consequent upon inordinate discharges. The diseases in which they are usually employed are chronic anæmia, dyspepsia, when dependent on deficient energy of the digestive function, and neuralgia. They are contra-indicated in acute inflammatory diseases, producing, when injudiciously employed, headache, and other symptoms of an excited circulation.

The following are the preparations of Iron contained in the British Pharmacopœia :—

TINCTURA FERRI ACETATIS.

Deep brown colour, and deposits largely.

Solution of Persulphate of Iron, 5 ; Acetate of Potash, 4 ; Rectified Spirit, *q. s.* : dissolve the Acetate of Potash in 20 of Spirit, and add 16 of Spirit to the solution of Iron ; mix the two liquids, and shake well occasionally for an hour, then filter, and add to the filtered liquid sufficient Rectified Spirit to make up 40.

Dose.—5 to 30 minims.

(Not in other Pharmacopœias.)

Not Official.

LIQUOR FERRI ACETICI (Ger.).—Saturate Acetic Acid, sp. g. 1·040, with freshly precipitated Peroxide of Iron previously well washed and pressed ; it should have sp. g. 1·134—1·138.

TINCT. FERRI ACET. ÆTHEREA (Belg. Ger. and Russ.).—Solution of Acetate of Iron, 9 ; Rectified Spirit, 2 ; Acetic Ether, 1 (all *by weight*) : mix. *Dose*, 10 to 20 minims.

FERRI ARSENIAS.

ARSENIATE OF IRON.

$\text{Fe}_3\text{As}_2\text{O}_8$, eq. 446.

A tasteless amorphous powder, of a green colour, partially oxidized.

Solubility: dissolves readily in Hydrochloric Acid ; insoluble in water.

Test.—The solution in Hydrochloric Acid when diluted gives no precipitate with Chloride of Barium—indicating absence of Sulphuric Acid. 20 grains dissolved in an excess of Hydrochloric Acid diluted with water continue to give a blue precipitate with the Ferridcyanide of Potassium, until at least 170 grain-measures of the volumetric solution of Bichromate of Potash have been added ; that is to say, it must contain sufficient Protosalt of Iron to require this quantity of Bichromate of Potash to convert it all into persalt.

Medicinal Properties.

Administered internally in obstinate herpetic and scaly affections of the skin. Also used in lupus, elephantiasis, psoriasis, chronic eczema, and lichens. Externally in cancerous affections, mixed with four times its weight of Phosphate of Iron, as a caustic application to cancerous ulcers. From its liability to be absorbed, its use requires great caution. An ointment may be made with twelve times its weight of simple cerate.

Dose.— $\frac{1}{16}$ gr., gradually increased to $\frac{1}{2}$ gr. in pill, three times daily.

(In no other Pharmacopœia.)

ANTIDOTES.—In case of poisoning, 10 grs. Sulphate of Copper in 2 oz. water is the most prompt emetic.

Not Official.

FERRI BROMIDI SOLUTIO.

Each fluid drachm containing $4\frac{1}{2}$ grs. of Bromide.

Dose.—20 to 60 minims in water.

SYRUPUS.—Of the same strength and dose as the solution.

FERRI CARBONAS SACCHARATA.

SACCHARATED CARBONATE OF IRON.

Carbonate of Iron, FeCO_3 , eq. 116, mixed with Peroxide of Iron and Sugar, the Carbonate forming at least 37 per cent. of the mixture.

Sulphate of Iron, 2; Carbonate of Ammonia, $1\frac{1}{4}$; Boiling Distilled Water, 320; Refined Sugar, 1: dissolve the Sulphate of Iron and the Carbonate of Ammonia each separately in one-fourth of the water, and mix thoroughly the two solutions in a deep cylindrical and closed vessel; in twenty-four hours decant the supernatant liquid, and pour the remainder of the water on the precipitate, stir well, and again pour off the liquid when clear. Collect the deposit on a calico filter, press, and rub with the sugar in a porcelain mortar. Dry it at a temperature not exceeding 212° .

The Sugar protects the Carbonate of Iron from oxidation.

Small coherent lumps of a grey-brown colour, with a sweet, very feeble, chalybeate taste.

Dissolves with effervescence in warm diluted Hydrochloric Acid.

Test.—Its solution in Hydrochloric Acid gives but a very slight precipitate with the Chloride of Barium—indicating a trace of Sulphate. 20 grains dissolved in excess of Hydrochloric Acid, and diluted with water, continue to give a blue precipitate with Ferridecyanide of Potassium, until at least 208 grain-measures of the volumetric solution of Bichromate of Potash have been added; that is to say, it must contain sufficient Protosalt of Iron to require this quantity of Bichromate of Potash to convert it all into persalt.

Medicinal Properties.

An excellent chalybeate. Possesses the advantage of having nearly

all the iron in it in the state of protosalt, and of being readily soluble in acids. Not astringent. Useful in anæmic amenorrhœa.

Dose.—5 to 20 grs.

(Austr. and Russ. consist of $\frac{1}{2}$ Carbonate of Iron; Ger. $\frac{1}{2}$ Ferrum Carbonicum Saccharatum; Dan. Hydrato-carbonas Ferrosus Saccharatus; not in others.)

INCOMPATIBLES.—Acids and Acidulous Salts; all Vegetable Astringents.

Preparations.

MISTURA FERRI COMPOSITA. Opaque, bluish-green; best made when wanted. Sulphate of Iron, 25 grs.; Carbonate of Potash, 30 grs.; Myrrh, 60 grs.; Sugar, 60 grs.; Spirit of Nutmeg, 4 drms.; Rose Water, $9\frac{1}{2}$ oz.

Reduce the Myrrh to powder, add the Carbonate of Potash and Sugar, and triturate them with a small quantity of Rose Water so as to form a thin paste, then gradually add more Rose Water and the Spirit of Nutmeg, continuing the trituration and further addition of Rose Water until about eight fluid ounces of milky liquid are formed, then add the Sulphate of Iron previously dissolved in the remainder of the Rose Water, and cork the bottle immediately.

The Spirit of Nutmeg in this formula is increased to four times the amount of Brit. 1864, because the formula in Brit. Ph. 1867 contains five times less of the Oil.

It becomes reddish-brown by keeping, if air is not excluded.

Dose.—1 to 2 oz. as a stimulating tonic.

(U.S. $2\frac{1}{2}$ grs. Sulphate of Iron in the oz., and flavoured with Sp. of Lavender.

PILULA FERRI CARBONATIS. Black; gets hard by keeping.

Saccharated Carbonate of Iron, 4; Confection of Roses, 1: mix. = (1 in $1\frac{1}{4}$).

Dose.—5 to 20 grs., as a tonic for delicate females and children.

(Same as Belg. Pil. Carbonatis Ferrosi; Fr. Pilules de Protocarbonate de Fer; U.S. and Ger. with honey and sugar; not in others.)

FERRI ET AMMONIÆ CITRAS.

CITRATE OF IRON AND AMMONIA.

In thin transparent scales of a deep red colour, slightly sweet and astringent in taste.

Solubility, 10 in 5 of water; 5 dissolved in $7\frac{1}{2}$ of water measure 10; almost insoluble in Rectified Spirit.

Test.—Heated with Solution of Potash, it evolves Ammonia and deposits Peroxide of Iron; the alkaline solution from which the Iron is separated does not, when slightly supersaturated with Acetic Acid, give any crystalline deposit. Its solution in water, when acidulated with Hydrochloric Acid, gives a copious blue precipitate with Ferrocyanide of Potassium—indicating Peroxide, but none with Ferridcyanide—indicating absence of Protoxide. When incinerated with exposure to air, it leaves not less than 27 per cent. of Peroxide of Iron, which is not alkaline to litmus.

Medicinal Properties.

As a blood restorer it is a very effectual salt, and it possesses scarcely any astringency: it may often be given when the stomach will not bear the more astringent preparations of iron.

Dose.—5 to 10 grs.; becomes moist if kept in paper.

(Fr. Citrate de Fer Ammoniacal, Ger. Ferrum Citricum Ammoniatum, and U.S.; Russ. Ferrum Citricum cum Ammonio Citrico; not in others.)

In prescribing the above Salt to be taken during effervescence, care must be taken to put the Salt of Iron into the Citric Acid Solution, and not into the Bicarbonate of Potash Solution, because if it be put into the latter, Carbonic Acid will be given off and the bottle burst. Tincture of Orange is the best flavouring agent, but prescribers are in the habit of ordering this Salt in Tincture of Orange alone, in which it will not dissolve, therefore the division into doses is impracticable. The addition of only a small quantity of water will make the solution perfect.

INCOMPATIBLES.—Mineral Acids, Vegetable Astringents, and fixed Alkalies.

Preparation.

VINUM FERRI CITRATIS. Deep brown.

Citrate of Iron and Ammonia, 160 grs.; Orange Wine, 20 oz.: dissolve, and after three days filter. = (1 gr. in each drm.).

Dose.—1 to 4 drms.

(Not in other Pharmacopœias.)

The French have a *Sirup* of this, with Cinnamon and Sugar, 1 gr. in 40 minims.

Not Official.

HAUSTUS FERRI ET AMMONIÆ.—Citrate of Iron and Ammonia, 8 grs.; Carbonate of Ammonia, 2 grs.; Spirit of Chloroform, 10 minims; Infusion of Quassia to 1 oz.—*St. Bartholomew's Hospital. Samaritan Hospital.*

FERRI ET QUINIÆ CITRAS.

CITRATE OF IRON AND QUININE.

Thin scales of a greenish golden-yellow colour, somewhat deliquescent, entirely soluble in cold water.

Solubility, 2 in 1 of water.

Test.—Taste bitter as well as chalybeate. Its solution is precipitated reddish-brown by Solution of Soda, and blue by Ferro- and Ferrid-cyanide of Potassium. When burned with exposure to air, it leaves a residue which yields nothing to water (Oxide of Iron). 50 grains dissolved in an ounce of water, and treated with a slight excess of Ammonia, give a white precipitate, which, when collected on a filter and dried, weighs 8 grains (Quinia). The precipitate is almost entirely soluble in pure Ether—indicating absence of Quinidia and Cinchonia. When dissolved by the aid of an acid, forms a solution which, being decolorized by a little purified animal charcoal, turns the plane of polarization strongly to the left (Cinchonia turns it to the right).

Medicinal Properties.

Astringent and tonic, combining the properties of both Iron and Quinia.

6 grains contain 1 grain of Quinine.

Dose.—5 to 10 grains as a tonic, three times a day, in solution or in pill.

(Belg. and U.S.; not in others.)

INCOMPATIBLES.—Alkalies and their Carbonates, Tannic Acid, Vegetable Astringents.

Not Official.

MISTURA FERRI ET QUINIE EFFERVESCENS.—Citrate of Iron, 5 grs.; Sulphate of Quinia, 1 gr.; Citric Acid, 10 grs.; Water, 1 oz., to be taken with 10 grs. of Bicarbonate of Soda.—*Consumption Hospital.*

FERRI IODIDUM.

IODIDE OF IRON.

FeI_2 , eq. 310, with about 18 per cent. of water of crystallization, and a little Oxide of Iron.

Crystalline, green with a tinge of brown, inodorous, deliquescent.

Consists of 1 Iron, $4\frac{1}{2}$ Iodine, and $1\frac{1}{4}$ Water.

Fine Iron Wire, 1; Iodine, 2; Distilled Water, 10: introduce the Iron, Iodine, and 8 of the water into a flask, heat it for about ten minutes, then boil until the red colour is gone. Filter through paper into a polished iron dish, washing with the rest of the water, and boil until a drop of the solution taken out with an iron wire solidifies on cooling; pour on porcelain; when cool, break into fragments, and keep in a stoppered bottle.

Solubility, 1 in 1 of water.

Test.—It dissolves almost entirely in water, leaving but a very small quantity of red sediment.

Medicinal Properties.

It combines the properties both of Iodine and Iron, and is a most valuable tonic in the treatment of scrofulous diseases in cachectic subjects requiring Iron. It was first prepared for medicinal purposes by the Author, who devised a mode of keeping the solution in water perfectly neutral at all times, by merely putting into it a coil of soft iron wire, reaching from the surface to the bottom. Dr. A. T. Thomson first prescribed it.

Dose.—1 to 5 grs. in solution; the pill is rather a questionable mode of administering it.

(Aust. Fr. (Iodure de Fer) Ger. and Russ. Ferrum Iodatum Saccharatum, 5 containing 1 of Iodide; Belg. Ferrum Ioduretum; not in others.)

INCOMPATIBLES.—Acids, Acidulous Salts, Alkalies and their Carbonates, Lime Water, Vegetable Astringents.

Preparations.

PILULA FERRI IODIDI. Black.

Fine Iron Wire, 40 grs. ; Iodine, 80 grs. ; Refined Sugar in powder, 70 grs. ; Liquorice Root in powder, 140 grs. ; Distilled Water, 50 minims : agitate the Iron with the Iodine and the Water in a strong stoppered ounce phial, until the froth becomes white. Pour the fluid upon the Sugar in a mortar, triturate briskly, and gradually add the Liquorice.

3½ grains contain 1 gr. of the Iodide.

Dose.—3 to 8 grs.

(Same as Dan. and Fr. with Honey, *Pilules de Protiodure de Fer selon Blanchard*; U.S. orders them to be coated, by shaking them in a solution of sixty grains of Tolu in a drachm of Ether; not in others.)

SYRUPUS FERRI IODIDI. Colourless, and keeps so in well-filled bottles; becomes coloured in bottles partly filled, unless a coil of Iron is kept in it, but exposure to light will take out the colour.

Fine Iron Wire, 1 ; Iodine, 2 ; Refined Sugar, 28 ; Distilled Water, 13. Make a syrup with the sugar and 10 of the water, and keep it hot. Digest the iron wire, the iodine, and 3 of water, in a flask at a gentle heat, shake them together until the froth of the mixture becomes white, filter whilst still hot into the syrup, and mix. The product should be made up by water to weigh 43, or to measure 31½. *Sp. g.* 1.385.

Each fluid drachm contains 4½ grains of the Iodide.

Dose.—20 to 60 minims.

(Ger. 4 grs. in each drm. ; Dan. 6 grs. ; Austr. 7 grs. ; U.S. 7½ grs. ; Belg. and Fr. about ¼ gr. ; not in others.)

Not Official.

LIQ. FERRI IODIDI.

Treat the Iodine and Iron as directed in the formula for Syrup, omit the Sugar, and add a sufficient quantity of water to make the measure up to 31½ oz.

It is the same strength as the Syrup. A coil of Iron wire must be made to traverse the whole of the column of the solution to keep it neutral.

Dose.—20 to 60 minims in a wineglassful of cold water; the taste is like that of water fresh from a chalybeate spring.

FERRI OXIDUM MAGNETICUM.

MAGNETIC OXIDE OF IRON.

Syn. FERRI OXIDUM NIGRUM, *Edin.*

Magnetic Oxide of Iron, Fe_3O_4 , eq. 232, combined with about 20 per cent. of water of hydration, and containing some Peroxide of Iron.

A brownish-black powder, strongly attracted by the magnet.

It dissolves without effervescence in Hydrochloric Acid, diluted with

half its bulk of water, and gives a blue precipitate with Ferrocyanide and Ferrideyanide of Potassium.

Test.—20 grains dissolved in Hydrochloric Acid continue to give a blue precipitate with Ferrideyanide of Potassium, until 230 grain-measures of the volumetric solution of Bichromate of Potash have been added; that is to say, there should be sufficient Protoxide present to require that quantity of Bichromate to peroxidize it.

Medicinal Properties.

In tic-douloureux and other neuralgic affections. Useful when it is desirable to continue the use of iron for a long time, or to give it in large doses.

Dose.—5 to 10 grs. twice or thrice daily in water.

(Austr. and Russ. Ferrum Oxydato-oxydulatum; not in others.)

This preparation was in great repute with Dr. Jephson, and is certainly more to be depended on than the Peroxide: it is the Ferroso-ferric Oxide of Berzelius, a compound of Protoxide and Peroxide of Iron.

MISTURA FERRI AROMATICA. Intense brown.

Pale Cinchona Bark, in powder, 4; Calumba, in powder, 2; Cloves, bruised, 1; Iron Wire, 2; Compound Tincture of Cardamoms, 12; Tincture of Orange Peel, 2; Peppermint Water, 50: macerate the first four ingredients in the last one for three days, agitating occasionally, filter, add the tinctures, and make up to 64.

Dose.—1 to 2 oz.

Much valued in Dublin as a tonic.

FERRI PERCHLORIDI FORTIOR LIQUOR.

STRONGER SOLUTION OF PERCHLORIDE OF IRON.

Perchloride of Iron, Fe_2Cl_6 , eq. 325, in solution of water.

Miscible with water and alcohol in all proportions.

Iron Wire, 2 oz.; Hydrochloric Acid, 12 oz.; Nitric Acid, 9 drms.; Distilled Water, 8 oz. Mix 8 of the Hydrochloric Acid with the Water, and pour the mixture on the Iron Wire, applying a gentle heat, so that the whole of the metal may be dissolved; filter the solution, and add to it the remainder of the Hydrochloric and the Nitric Acid; heat the mixture briskly, until on the sudden evolution of red fumes the liquid becomes of an orange-brown colour, then evaporate by the heat of a water bath until it is reduced to 10 fluid ounces, which contain 20 per cent. of Iron.

Test.—Sp. g. 1.44.—A drachm diluted with 2 ounces of water gives, upon the addition of an excess of Solution of Ammonia, a reddish-brown precipitate, which, when well washed and incinerated, weighs 15.62 grains.

(Same as Belg. sp. g. 1.480; Ger. Liq. Ferri Sesquichlorati 1.480 to 1.484, and contains 15 per cent. of Iron. Dan. 10 per cent. Not in others.)

It is rather acid, and if desired to be more neutral, the solution can be evaporated lower, say to 4 or 5 oz., and then made up to 10 by the addition of water.

The neutral solution is preferred to apply to diphtheric patches, for injecting nævi, and generally as a powerful styptic.

Neutral Solution 2, Water 1, mixed, is the French Solution 30° Beaumé, sp. g. 1.260.

Preparations.

LIQUOR FERRI PERCHLORIDI. Pale brown. Of the same strength as Tinctura.

Strong solution of Perchloride of Iron, 1; Distilled Water, 3.

Sp. g. 1.105.

=(1 in 4).

Dose.—10 to 30 minims.

This preparation has been introduced in order to save the expense of the Spirit used in the Tincture, which for hospital use may be worth consideration.

TINCTURA FERRI PERCHLORIDI. Light brown.

Strong Solution of Perchloride of Iron, 1; Rectified Spirit, 3: mix. Add the Solution to the Spirit.

=(1 in 4).

Sp. g. .992, more correctly .995.

Dose.—10 to 30 minims in water.

(Same strength as U.S. Tinctura Ferri Chloridi; Belg. from the Salt, and only half the strength; Ger. Tinct. Ferri Chlorati; Dan. Solutio Chloreti Ferri Spirituosa, contains 4 per cent. of Iron. Not in others.)

Medicinal Properties.

The Tincture of Iron has long been considered the most valuable of all the Iron preparations; it is given in diabetes, acting especially on the kidneys in albuminuria, the urethra in gleet, and in giving tonicity to the bladder; is slightly aphrodisiac; in passive hemorrhage and as a general tonic, having properties in common with the numerous salts of iron; highly useful in anæmia, chlorosis, and epilepsy. It has been given with success in acute Rheumatism.—*B. M. Journ.* Oct. 2, 1875; May 6, 1876.

Dose.—10 to 30 minims in Water.

If given during effervescence with Bicarbonate of Soda, 9 grains are about equal to 60 minims of Tincture. If $\frac{1}{2}$ oz. of Glycerine be added to an 8 oz. mixture it corrects the astringent taste of the Iron.

INCOMPATIBLES.—Alkalies and their Carbonates, Lime Water, Carbonate of Lime, Magnesia and its Carbonate: astringent vegetables render it black, and mucilage decomposes it.

Preparations of Iron can be given in Infusion of Quassia, or Calumba, but they tinge Infusion of Chiretta and Hops, and change to brown or black those of Chamomile, Cusparia, Gentian, Orange, Cascarilla, Cloves, Digitalis, Bark, and all astringent infusions.

Not Official.

LIQUOR FERRI CHLOROXYDI.—Intensely blood-red colour.

Dose.—10 to 30 minims.

LIQUOR FERRI DIALYSATUS.—This preparation is an improvement upon the Liquor Ferri Chloroxydi, as it is dialysed almost free from acid, and has no unpleasant taste. Each fluid drachm contains 2 grains of Oxide of Iron.

Dose.—10 to 30 minims.

TINCT. FERRI AMMONIO-CHLORIDI.—*Dose*, $\frac{1}{2}$ to 1 drm.; rarely prescribed.

FERRI PERNITRATIS LIQUOR.

SOLUTION OF PERNITRATE OF IRON.

Pernitrate of Iron, $\text{Fe}_2\text{6NO}_3$, eq. 484, in solution in Water.

A clear solution, of reddish-brown colour.

Iron Wire, 1 ; Nitric Acid, $4\frac{1}{2}$; Distilled Water, *q. s.* : dilute the Nitric Acid with 16 of water, dissolve the Iron (take care to moderate the action by occasionally adding part of the water), and add water to filter 30.

Test.—Sp. g. 1.107. 1 drachm treated with an excess of Solution of Ammonia gives a precipitate which, when washed, dried, and incinerated, weighs 2.6 grains. It gives no precipitate with Ferrideyanide of Potassium—indicating absence of Protosalt.

Medicinal Properties.

Tonic and astringent. Useful in chronic diarrhoea, especially when occurring in delicate and nervous females, when there are no inflammatory symptoms ; also in menorrhagia ; also both internally and as an injection in leucorrhœa, the injection being diluted so as to cause only slight heat and smarting.

Dose.—10 to 40 minims.

(U.S. Liquor Ferri Nitratis, half the strength ; Belg. sp. g. 1.145 ; not in others.)

FERRI PEROXIDUM HYDRATUM.

HYDRATED PEROXIDE OF IRON.

 $\text{Fe}_2\text{O}_3\text{H}_2\text{O}$, eq. 178.

A dark brown powder, without taste.

Moist Peroxide of Iron dried at 212°F. , and reduced to powder.

Solubility : dissolves completely though slowly with the aid of heat, in Hydrochloric Acid, diluted with half its volume of water.

Test.—The solution in Hydrochloric Acid gives no precipitate with Chloride of Barium, nor with Ferrideyanide of Potassium—indicating absence of Sulphuric Acid and Protoxide.

Dose.—5 to 30 grs.

(In all the Pharmacopœias. Russ. Ferrum Oxydatum Hydratum ; Austr. Ferrum Oxydatum Nativum Rubrum ; Ger. and Fr. Ferrum Hydricum, called also Crocus of Mars, Rouge.)

Preparation.**EMPLASTRUM FERRI.** Brownish-red. *Syn.* EMPL. THURIS ; EMPL. ROBORANS.

Peroxide of Iron, 1 ; Burgundy Pitch, 2 ; Lead Plaster, 8 : melt the pitch and plaster together, and stir in the oxide. =(1 in 11).

(Same as U.S. ; not in others.)

Used as a strengthening plaster, and to afford mechanical support to relaxed muscles.

FERRI PEROXIDUM HUMIDUM.

MOIST PEROXIDE OF IRON.

Hydrated Peroxide of Iron, $\text{Fe}_2\text{6HO}$, eq. 214, with about 86 per cent. of uncombined water.

A soft moist pasty mass, of a reddish-brown colour.

Solution of Persulphate of Iron, 4; Solution of Soda, 33, or *q. s.*; Distilled Water, 20: mix the solution of Iron and the Water; pour the mixture into the solution of Soda, stirring briskly. Let it stand for two hours, stirring occasionally; collect the precipitate on a calico filter, wash until it ceases to give a precipitate with Chloride of Barium. Keep it (without drying) in a porcelain pot, the lid being closed.

Should be recently made.

Solubility: dissolves readily in diluted Hydrochloric Acid without the aid of heat.

Test.—Free from grittiness. Leaves on calcination about 12 per cent. of Peroxide of Iron.

Medicinal Properties.

Not eligible as a ferruginous preparation. It is, however, valuable as an antidote to Arsenic: it operates by producing an insoluble, and therefore inert, Subarsenate of Protoxide of Iron.—See also page 5.

Dose.— $\frac{1}{4}$ to $\frac{1}{2}$ oz.

(In all the Pharmacopœias; Ger. Ferrum Hydricum in Aqua.)

As an antidote, 2 to 4 drms. repeated until effective. A quantity equal at least to twelve times the supposed quantity of the poison taken may be given.

Not Official.

IRON SUGAR (Soluble Oxide of Iron).—Monsieur Chateau's soluble Hydrated Oxide of Iron granulated with Sugar Candy.

FERRI PHOSPHAS.

PHOSPHATE OF IRON.

Phosphate of Iron, $\text{Fe}_3\text{P}_2\text{O}_8$, eq. 358; partially oxidized.

A slate-blue amorphous powder. Becomes of a green hue by keeping.

Solubility: soluble in acids, insoluble in water.

Test.—When it is digested in Hydrochloric Acid with a lamina of pure Copper, a dark deposit does not form on the metal—indicating absence of Arsenic. 20 grains dissolved in Hydrochloric Acid continue to give a blue precipitate with red Prussiate of Potash until 250 grain-measures of volumetric Solution of Bichromate of Potash have been added.

Medicinal Properties.

Tonic. Possesses the general properties of the ferruginous preparations. Given with advantage in amenorrhœa, some forms of dyspepsia,

diabetes, and rachitis. It diminishes voracious appetite; it invigorates and increases the power of digestion.

Dose.—5 to 10 grs.

(In all the Pharmacopœias ; Austr. Belg. ; Fr. Phosphate Ferroso-Ferrique, and U.S.)

Preparation.

SYRUPUS FERRI PHOSPHATIS. Colourless when fresh, but gets brown and deposits by keeping.

Granulated Sulphate of Iron, 224 grs. ; Phosphate of Soda, 200 grs. ; Acetate of Soda, 74 grs. ; Diluted Phosphoric Acid, $5\frac{1}{2}$ oz. ; Refined Sugar, 8 oz. ; Distilled Water, 8 oz. Dissolve the Sulphate of Iron in 4 ounces of the Water, and the Phosphate and the Acetate of Soda in the remainder: mix the two solutions, and, after carefully stirring, transfer the precipitate to a calico filter, and wash it with Distilled Water till the filtrate ceases to be affected by Chloride of Barium; then press the precipitate strongly between folds of bibulous paper, and add to it the Diluted Phosphoric Acid; as soon as the precipitate is dissolved, filter the solution, add the Sugar, and dissolve without heat. The product should measure exactly 12 ounces.

Each fluid drachm contains about 1 grain of Phosphate of Iron.

Dose.—1 to 4 drms.

(In no other Pharmacopœia.)

Not Official.

SYRUPUS FERRI PHOSPHATIS COMP. Is called Parrish's Chemical Food, and contains in every fluid drachm 1 gr. Phosphate of Iron, $2\frac{1}{2}$ grs. Phosphate of Lime, besides Soda and Potassa. Mr. Parrish, of Philadelphia, has published the formula of this very popular medicine, but no chemist appears to produce so perfect a preparation as Mr. Parrish himself, and the Author has therefore agreed to import it and to be his sole agent for Great Britain.

This preparation became such a favourite with the profession that the supply did not always keep pace with the demand, therefore Mr. Parrish has effected an arrangement to have it prepared in the Author's laboratory under his directions.

Dose.—1 to 2 drms.

SYRUPUS FERRI HYPOPHOSPHITIS.—Sulphate of Iron, 1 ; Carbonate of Soda, 6 ; Diluted Phosphoric Acid, 1 ; Sugar, 12 ; Distilled Water, a sufficiency. Dissolve the sulphate and carbonate in separate portions of the water, mix the solutions, collect the precipitate, wash it, and dissolve it in the acids, and then add the sugar to form a syrup.

Dose.—1 drm.

SYRUPUS FERRI PHOSPHATIS C. QUINIA ET STRYCHNIA. (EASTON'S.)—Sulphate of Iron, 300 grs. ; Phosphate of Soda, 480 grs. ; Sulphate of Quinia, 192 grs. ; Diluted Sulphuric Acid, a sufficiency ; Solution of Ammonia, a sufficiency ; Strychnia, 6 grs. ; Diluted Phosphoric Acid, 14 oz. ; White Sugar, 14 oz. Dissolve the Sulphate of Iron in 1 oz. boiling Water, and the Phosphate of Soda in 2 oz. boiling Water. Mix the solutions, and wash the precipitated Phosphate of Iron till the washings are tasteless. With sufficient Diluted Sulphuric Acid dissolve the Sulphate of Quinia in 2 oz. Water. Precipitate the Quinia with Ammonia Water, and carefully wash it. Dissolve the Phosphate of Iron and the Quinia thus obtained, as also the Strychnia, in the Diluted Phosphoric Acid; then add the Sugar and dissolve the whole, and mix without heat. The above Syrup contains about 1 gr. Phosphate of Iron, 1 gr. Phosphate of Quinia, and $\frac{1}{32}$ gr. of Phosphate of Strychnia in each drachm. The dose might therefore be a teaspoonful three times a day.

SYRUPUS FERRI PHOSPHATIS C. MANGANESIO.—Phosphate of Iron, 72 grs.; Phosphate of Manganese, 48 grs.; Glacial Phosphoric Acid, 6^l drms.; Sugar, 10 oz.; Water to make 12 oz. Dissolve the phosphoric acid in a small quantity of the water, add the phosphates, and dissolve by heat; then add the sugar and water to measure 12 oz.

Dose.—1 drm.

FERRI SULPHAS.

SULPHATE OF IRON.

$\text{FeSO}_4 \cdot 7\text{H}_2\text{O}$, eq. 278.

Pale bluish-green rhomboidal prisms, with little or no efflorescence.

Solubility, 1 in $1\frac{1}{2}$ of Water: the solution rapidly oxidizes on exposure; insoluble in Alcohol and Proof Spirit, hence it cannot be dissolved in tinctures.

Test.—Crystals free from opaque rust-coloured spots, and dissolving in water without leaving any ochry residue. The aqueous solution gives no precipitate with Sulphuretted Hydrogen, and one nearly white with Ferrocyanide of Potassium, and a deep blue with Ferridcyanide of Potassium; it also gives a white precipitate with Chloride of Barium.

Medicinal Properties.

In harmony with the properties of iron salts in general, it is a powerful astringent, but is apt to irritate the stomach.

Dose.—3 to 5 grs. in pill, or recent solution.

(In all the Pharmacopœias.)

Dr. F. Farre gives 5 grains, with 3 grains of Sulphate of Quinia, four or five times a day, for enlarged spleen.

Preparations.

FERRI SULPHAS EXSICCATA. Greyish cream colour.

Sulphate of Iron exposed in a porcelain capsule to a moderate heat, which may be raised to 400°. Reduce to powder. Keep in stoppered bottles.

Prescribed in pills. 3 grains, which are equal to 5 of the crystallized salt, make a nice pill with 2 grains of Manna.

Dose.— $\frac{1}{2}$ to 3 grs.

(Same as U.S. heated to 300° F. till dry; Ger. to 212° F.; Belg.; not in others.)

LIQUOR FERRI PERSULPHATIS. Dark brown.

Sulphate of Iron, 8; Sulphuric Acid, $\frac{3}{4}$; Nitric Acid, $\frac{3}{4}$; Distilled Water, 12. Add the sulphuric acid to 10 of the water, and dissolve the sulphate of iron in the mixture with the aid of heat. Mix the nitric acid with the remaining 2 of the water, and add the diluted acid to the solution of sulphate of iron. Concentrate the whole by boiling,

until, by the sudden disengagement of ruddy vapours, the liquid ceases to be black, and acquires a red colour. A drop of the solution is now to be tested, with Red Prussiate of Potash, and if a blue precipitate be formed, a few additional drops of Nitric Acid should be added and the boiling renewed, in order that the whole may be converted into Persulphate of Iron. When the solution is cold, make up the quantity to 11 by the addition, if necessary, of Distilled Water.

Introduced for making several preparations of Iron.

N.B.—The quantity of Nitric Acid ordered is much too small to peroxidize the Iron.

This solution is a good styptic.

Not Official.

MISTURA FERRI LAXANS.—Sulphate of Iron, 2 grs.; Sulphate of Magnesia, 1 drn.; Sulphuric Acid, 3 minims; Spirit of Chloroform, 20 minims; Peppermint Water to 1 oz.—*St. Mary's Hospital.*

LOTIO FERRI SULPHATIS.—Sulphate of Iron, 2 grs.; Water, 1 oz.—*St. Bartholomew's Hospital.*

FERRI SULPHAS GRANULATA.

GRANULATED SULPHATE OF IRON.

$\text{FeSO}_4 \cdot 7\text{H}_2\text{O}$, eq. 278.

Small granular crystals of a pale green colour, which are not so liable to become brown as those of the Ferri Sulphas.

Iron, 4; Sulphuric Acid, 4; Distilled Water, 30; Rectified Spirit, 8. Pour the water on the iron placed in a porcelain capsule; add the acid, and when the disengagement of gas has nearly ceased, boil for ten minutes; filter the solution into a jar containing the spirit, stirring the mixture so that the salt shall separate in minute granular crystals. Pour off the liquid, and place the crystals on filtering-paper over porous bricks to dry. Keep in stoppered bottles.

Solubility, 1 in $1\frac{1}{2}$ of Water; insoluble in Rectified Spirit.

Test.—Free from opaque rust-coloured spots, and dissolving in water without leaving any ochry residue. The aqueous solution gives no precipitate with Sulphuretted Hydrogen, and one nearly white with Ferrocyanide of Potassium—indicating absence of Copper and Persulphate of Iron.

Medicinal Properties.—Same as Ferri Sulphas.

Dose.—3 to 5 grs.

(Not in other Pharmacopœias.)

FERRUM REDACTUM.

REDUCED IRON.

Metallic Iron, with a variable amount of Magnetic Oxide of Iron. A fine greyish-black powder, strongly attracted by the magnet, and

exhibiting metallic streaks when rubbed with firm pressure in a mortar. Made by passing dry Hydrogen over Peroxide of Iron in a heated gun-barrel. It must be carefully preserved from the air.

It dissolves in Hydrochloric Acid with the evolution of Hydrogen, and the solution gives a light blue precipitate with Ferrocyanide of Potassium.

Test.—10 grains added to an aqueous solution of 50 grains of Iodine and 50 grains of Iodide of Potassium, and digested with them in a small flask at a gentle heat, leave not more than 5 grains undissolved, which should be entirely soluble in Hydrochloric Acid. Is easily ignited and converted into brown oxide.

Medicinal Properties.

It is one of the most powerful remedies in restoring the condition of the blood in all anæmic states of the system. It does not, however, possess the astringent properties of other preparations of Iron, and therefore cannot be used as a substitute in passive hemorrhage. It is chiefly employed in chlorosis, amenorrhœa, chorea, and enlargement of the spleen following intermittent fever. There is no pulverulent state of Iron so convenient as this for children, as it has no taste, and a very small dose is required.

Dose.—1 to 5 grs. several times daily, in powder or pill, or for children $\frac{1}{4}$ to 1 gr.

(In all the Pharmacopœias; Austr. Belg. Dan. Fr. Ger. U.S. and Russ.)

1 grain of this is equal, medicinally, to 5 grs. of Ammonio-Citrate of Iron.

TROCHISCI FERRI REDACTI. Iron-grey.

Reduced Iron, 720 grs.; Refined Sugar, in powder, 25 oz.; Gum Acacia, in powder, 1 oz.; Mucilage of Acacia, 2 oz.; Distilled Water, 1 oz., or sufficient. Mix the iron, sugar, and gum, and add the mucilage and water to form a proper mass. Divide it into 720 lozenges, and dry them in a hot-air chamber with a moderate heat.

Each lozenge contains 1 gr. of reduced Iron.

Dose.—1 to 6 lozenges.

Not Official.

PILULA FERRI REDACTI.—Reduced Iron, 3 grs.; Balsam of Peru, $\frac{1}{2}$ minim; Starch, *q.s.*: in one pill.—*St. Bartholomew's Hospital.*

FERRUM TARTARATUM.

TARTARATED IRON.

Syn. FERRI POTASSIO-TARTRAS.

Thin transparent scales of a deep garnet colour.

Solubility, 1 in 4 of Water, sparingly in Spirit.

Test.—By incinerating 50 grains of this preparation at a red heat, and washing what is left with distilled water and again incinerating, a residue of Peroxide of Iron is obtained, weighing 15 grains.

Dose.—5 to 10 grs.

(Same as Austr. Ferrum Kalio-tartaricum; U.S. Ferri et Potassio-Tartras; Fr. Tartras Ferrico-Potassicus; Ger. Tartarus Ferratus; not in others.)

VINUM FERRI. Intense olive-brown.

Fine Iron Wire (No. 35), 1 oz.; Sherry, 20 oz.: digest thirty days with frequent agitation, the wire not being wholly immersed. The bottle to be uncorked after each agitation.

Dose.—1 to 4 drms.

(Not in other Pharmacopœias.)

Medicinal Properties.

Useful in restoring the blood, when a slight astringent is desired. May be prescribed with alkalies.

INCOMPATIBLES.—Mineral Acids, Lime Water, and all astringent vegetable preparations.

N.B.—The old Vinum Ferri, made with Malaga, is much sweeter than the British Pharmacopœia, and is sometimes ordered on that account.

MALATE OF IRON WINE.—In Devonshire a quantity of Iron Wire or Nails is digested in a bottle of Cider for a week, and a wineglassful three times a day is the dose.

FICUS.

FIG.

The dried fruit of *Ficus Carica*, imported from Smyrna.

Medicinal Properties.

Nutritious, laxative, and demulcent. Chiefly used medicinally in constipation. Cut open and heated, it is a convenient suppurative cataplasm.

Contained in Conf. Sennæ.

FILIX MAS.

MALE FERN.

The dried rhizome, with the bases of the footstalks and portions of the root-fibres, of the perennial *Aspidium Filix-mas*, collected late in summer or autumn. Indigenous.

Only the green rhizome should be used; the brown stipes are inert. U.S.

Medicinal Properties.

The powder of the rhizome is slightly tonic and astringent; chiefly used as an anthelmintic and in tænia. It apparently acts by destroying the worm, the expulsion being aided by purgatives. The Extract is the best form.

Dose.—Of the powder, 60 to 180 grs.

(In all the Pharmacopœias except Dan.; Fr. Fougère.)

Preparation.

EXTRACTUM FILICIS LIQUIDUM. Intense green. *Syn.* OIL OF MALE FERN.

Male Fern, in coarse powder, 1; Ether, $2\frac{1}{2}$, or a sufficiency: pack closely in a percolator with 1 of the ether, add the rest at intervals until it passes through colourless; distil off the ether, and the liquid extract remains.

Pharm. Dose, 15 to 30 mins.—60 to 80 minims in milk, or made into an emulsion with 1 to 2 drms. of very fresh mucilage, or $\frac{1}{2}$ drm. to 1 drm. of powdered Acacia, or $\frac{1}{2}$ drm. of compound powder of Tragacanth, and with peppermint water or milk to form a 2 oz. draught; best given on an empty stomach, and for tænia one-third part of the dose should be given at intervals of half an hour.

(In all the Pharmacopœias except Dan.; Austr. Belg.; Fr. Extrait éthéré de Fougère Mâle; Ger. Russ. Extr. Filicis; U.S. Oleoresina Filicis.)

Sold also in capsules, 15 minims in each.

Not Official.

MISTURA FILICIS.—Oil of Male Fern, 2 drms.; Comp. Powder of Tragacanth, 1 drm.; Peppermint Water to 2 oz.—*St. Mary's Hospital.*

FÆNICULI FRUCTUS.

FENNEL FRUIT.

The fruit of *Feniculum dulce*, imported from Malta.

Medicinal Properties.

Stimulant, aromatic, and carminative. In action similar to Anise. Much employed as a corrigent of less agreeable medicines. In infantile cases the infusion is frequently employed as an enema for flatus.

Preparation.

AQUA FÆNICULI.

Fennel Fruit, bruised, 1; Water, 20: distil 10. =(1 in 10).

Dose.—1 to 2 oz.

(Same as Dan. Austr. 1 in 20; Belg. Ger. 1 in 30; U.S. 1 in 7, also with Oil about 1 in 512; Russ.; not in Fr.)

Not Official.

FUCUS VESICULOSUS.

Bladder-wrack collected from the rocks by the seaside and dried.

EXTRACTUM LIQUIDUM.—Take of the plant dried, 6; Rectified Spirit, 5; Water, $1\frac{1}{2}$: digest for seven days, press, and filter.

Dose.—A teaspoonful, given for obesity; it also diminishes glandular swellings in scrofulous cases.

Smelling of fresh seaweed is said to relieve hay asthma.

GALBANUM.

GALBANUM.

A gum resin obtained from an umbelliferous plant, a species of *Ferula Galbaniflua* (Hanbury); imported from India and the Levant; in masses of greenish-yellow or reddish tears, translucent. Usually heated to 212° F., and strained before using.

Sp. g. 1.212.

Medicinal Properties.

Similar to Assafoetida, but less powerful. A stimulating expectorant. Chiefly used in chronic affections of the bronchial mucous membranes; externally as a plaster to indolent swellings to promote resolution or suppuration.

(In all the Pharmacopœias.)

Preparations.

EMPLASTRUM GALBANI. Buff colour.

Galbanum, 1; Ammoniacum, 1: melt together and strain, then add Yellow Wax, 1; Lead Plaster, 8, previously melted together.

(In all the foreign Pharmacopœias, but the formulas are different; Fr. Emplâtre Dyachylon Gommé; Ger. and Russ. Emp. Galb. Crocatum.) = (1 in 11).

PILULA GALBANI.

The Pilula Galbani Composita had found a place in the London Pharmacopœia for the last half-century, and would naturally be looked for under Galbanum; its name has been changed to Pilula Assafoetidæ Composita, and its composition somewhat altered. See ASSAFOETIDA.

Pil. Galbani Comp. U.S. Galbanum, 3; Myrrh, 3; Soap, 1.

Not Official.

UNG. GALBANI COMP.—Galbanum Plaster, 4 oz.; Lead Plaster, 4 oz.; Honey, 1 oz.; Liquid Extract of Opium, 1 drachm; Olive Oil, 12 oz. by weight: melt together.

I am indebted to Mr. Samuel Wright for this formula. It is undoubtedly an excellent application for piles, boils, and carbuncles, for sore nipples and suppurating breasts.

GALLA.

GALLS.

Excrecences on *Quercus infectoria*, caused by the punctures and deposited ova of *Diplolepis Gallæ-tinctoriæ*; chiefly from the Mediterranean and the East Indies.

Solubility: all the soluble matter of Galls is taken up by forty times their weight of boiling Water, and the residue is tasteless.

Galls contain about 35 per cent. of Tannin or Tannic Acid, and 5 per cent. of Gallic Acid, to which their therapeutic qualities may be attributed.

Medicinal Properties.

Powerfully astringent. Useful in hemorrhages, as menorrhagia,

hematuria, and hemoptysis; also in increased mucous and other discharges. Externally to suppress hemorrhage from the gums, nose, &c.; to lessen the discharge from mucous membranes, as in gleet, leucorrhœa, &c.; as a gargle, lotion, injection, or decoction, more or less diluted.

Dose.—(Of powder) 10 to 20 grs. several times a day.

(In all the Pharmacopœias; Fr. Noix des Galles.)

INCOMPATIBLES.—The Mineral Acids, Salts of Iron and Lead, Sulphate of Copper, Nitrate of Silver, Carbonates of Potash and Soda, Lime Water, Tartar Emetic, Ipecacuanha, and Opium, Infusions of Cinchona, Calumba, and Cusparia.

Preparations.

ACIDUM GALLICUM. See ACIDUM GALLICUM.

ACIDUM TANNICUM. See ACIDUM TANNICUM.

TINCTURA GALLÆ. Deep brown.

Galls, bruised, 1; Proof Spirit, 8: macerate for forty-eight hours with 6 of the spirit, agitating occasionally, pack in a percolator, let it drain, and then pour on the remaining spirit; when it ceases to drop, wash the marc with spirit to make up 8. = (1 in 8).

Dose.— $\frac{1}{2}$ to 2 drms.

(Ger. 1 in 5; Russ. 1 and 6 (all by weight); U.S. 1 in $7\frac{1}{3}$; not in others.)

UNGUENTUM GALLÆ. Deep fawn colour.

Galls, in very fine powder, 80 grs.; Benzoated Lard, 1 oz.: mix. = (1 in $6\frac{1}{2}$).

(U.S. 1 in 8; not in others.)

A useful application for hemorrhoids.

UNGUENTUM GALLÆ CUM OPIO. Brown.

Ointment of Galls, 1 oz.; Opium, in powder, 32 grs.: mix. = (Opium, 1 in $14\frac{2}{3}$).

(Not in other Pharmacopœias.)

Applied to painful hemorrhoids.

Not Official.

DECOCTUM GALLÆ.—Bruised Galls, $2\frac{1}{2}$; Distilled Water, 40: boil to 20 and strain. = (1 in 8).

A most useful astringent lotion to suppress hemorrhage from the gums or nose, and to lessen discharges from mucous surfaces.

SUPPOSITORIA contain 5 grs. powdered Galls and 1 gr. Opium in each.

Not Official.

GARCINIA INDICA.

MANGASTEEN TREE.

KOKUM BUTTER, prepared by boiling the seeds of this tree, is sold in the bazaars of India in oblong and egg-shaped lumps; melts at 98° F. The natives anoint their bodies with it before bathing, to prevent the scorching effect of the sun.

It does not easily become rancid, and when thinned with Oil of Almonds makes a nice neutral ointment.

Not Official.

GELSEMIUM.The root of *Gelsemium sempervirens*.*Medicinal Properties.*

Useful in non-inflammatory toothache, and neuralgia of the nerves of the teeth.

TINCTURE.—Bruised Root, 2; Proof Spirit, 20: digest 7 days.

Dose.—10 to 20 mins.

ANTIDOTES.—Galvanism, Aromatic Spirit of Ammonia. A girl nine years old was killed in two hours by a dose of two drachms of the tincture.

GENTIANÆ RADIX.

GENTIAN ROOT.

The dried root of the perennial herb *Gentiana lutea*, collected in the Alps, Apennines, and other mountainous districts of Europe.

The active principle Gentianine is a neutral crystalline body, soluble in Water and diluted Spirit, insoluble in Ether.

Medicinal Properties.

Used in all cases of pure debility of the digestive organs, or when a general tonic is required.

Dose.—(Of the powder) 10 to 40 grs. This powder is prescribed in pills when a large quantity of Essential Oil is given, to absorb it.

(In all the Pharmacopœias; Fr. Gentiane.)

INCOMPATIBLES.—Sulphate of Iron, Nitrate of Silver, and Lead Salts.

Preparations.**EXTRACTUM GENTIANÆ.** Intense brown.

Gentian, sliced, 1; boiling Distilled Water, 10: macerate two hours, then boil fifteen minutes, press and strain, and evaporate over a water bath to a soft pilular consistence.

A good substance to add to powders to form them into pills.

Dose.—10 to 15 grs.

(Aust. ; Dan. Fr. Ger. Russ. and U.S. with cold water; also Fluidum; not in Belg.)

INFUSUM GENTIANÆ COMPOSITUM.

Gentian, sliced, 1; Bitter Orange Peel, cut small, 1; fresh Lemon Peel, 2; Boiling Water, 80: infuse one hour and strain. =(1 in 80).

(U.S. about 1 in 30, with Coriander and percolation; not in others.)

Dose.—1 to 2 oz.

MISTURA GENTIANÆ.Gentian, sliced, $\frac{1}{4}$ oz.; Bitter Orange Peel, bruised, 30 grs.; Cori-

ander, 30 grs.; Proof Spirit, 2 oz.; cold Distilled Water, 8 oz.: pour the spirit on the ingredients, and after two hours add the water. Infuse for two hours and strain.

Dose.— $\frac{1}{2}$ to 1 oz.

(Is not strong enough to keep without change for more than fifteen or sixteen days.)

TINCTURA GENTIANÆ COMPOSITA. Deep brown.

Gentian, bruised, $1\frac{1}{2}$; Bitter Orange Peel, bruised, $\frac{3}{4}$; Cardamom Seeds, bruised, $\frac{1}{4}$; Proof Spirit, 20: macerate for forty-eight hours with 15 of the spirit, agitating occasionally, pack in a percolator, let it drain, and then pour on the remaining spirit; when it ceases to drop, wash the marc with spirit to make up 20. $\text{---}=(1 \text{ in } 13\frac{1}{3}).$

Dose.—1 to 2 drms.

(Same as Fr.; U.S. 1 in 15; (Dan. Ger. and Russ. 1 and 6, Tinctura Gentian. Simplex; Belg. 1 in 5, all by weight;) not in Austr.)

Not Official.

MISTURA GENTIANÆ ALKALINA.—Dil. Hydrocyanic Acid, 3 minims; Bicarbonate of Soda, 15 grs.; Comp. Infusion of Gentian to 1 oz.—*Consumption Hospital.*

MISTURA GENTIANÆ ET SENNÆ.—Infusion of Gentian, 6 drms.; Infusion of Senna, 3 drms.; Comp. Tinct. of Cardamoms, 1 drm.—*St. George's Hospital.*

GLYCERINUM.

GLYCERINE.

A sweet principle, $\text{C}_3\text{H}_8\text{O}_3$, eq. 92, obtained from fats and fixed oils. A colourless, thick fluid, oily to the touch, without odour, of a sweet taste, when diluted with an equal volume of Water does not change with Sulphide of Ammonium, Ferrocyanide of Potassium, Nitrate of Barium, Oxalate of Ammonia, or Nitrate of Silver.

Solubility: in all proportions with water and Alcohol, but insoluble in Chloroform, Ether, and Oils. Mixed with twice its bulk of cold Sulphuric Acid does not produce a brown colour; U.S. Ph.

It possesses great powers as a solvent, and is an excellent excipient for many medicinal substances. It dissolves its own weight of Borax, twice its weight of Crystallized Perchloride of Iron, and three times its weight of Carbolic Acid; it also dissolves Bromine and Iodine, the Iodide of Sulphur, the Chlorides of Potassium and Sodium, Salicylic Acid, Nitrate of Bismuth, the fixed alkalies, some of the alkaline earths, and a large number of neutral salts. It also dissolves the vegetable acids, and either suspends or dissolves the vegetable alkaloids. Many solutions are made with it for medicinal purposes, as of the Salts of Morphia, Quinia, Strychnia, Veratria, Atropia, Tannic and Gallic Acids, and Arsenic.

It is antiseptic, 1 part to 10 Water, preserving animal substances equal to spirit.

Test.—Sp. g. 1.250, and contains 5 per cent. of Water. Found in commerce, 1.260.

(Same as U.S. and Fr. sp. g. 1.260; Dan. Ger. and Russ. sp. g. 1.230 to 1.250 Belg.; not in others.)

It may be obtained of a specific gravity of 1.270, and even of 1.280, though with great difficulty; this very concentrated state is never required in medicine.

Medicinal Properties.

Internally it is nutrient and demulcent. It has been proposed as a substitute for Cod-liver Oil, but its nutrient properties are far inferior. It is sometimes employed as a sweetening agent in the place of syrup.

As an external remedy it is highly valued, chiefly from its emollient and undrying properties. In skin diseases where emollient and soothing applications are required, as pityriasis, lepra, herpes, eczema, psoriasis, prurigo, and lichen: for this purpose 15 grs. of Isinglass dissolved in 1 oz. of Glycerine answers best. Excellent for chilblains.

Used in poultices ($\frac{1}{4}$ or $\frac{1}{8}$), it keeps them soft for a long time.

Introduced into the ear on cotton, it relieves deafness arising from dryness of the external meatus.

Dose.—10 minims to 1 drm. 1 to 2 drms. Br. Ph.

Preparations.

GLYCERINUM ACIDI CARBOLICI	1 acid in 4½.
GLYCERINUM ACIDI GALLICI	1 acid in 4½.
GLYCERINUM ACIDI TANNICI	1 acid in 4½.
GLYCERINUM AMYLI	1 Starch in 8½.
GLYCERINUM BORACIS	1 Borax in 4½.

Contained in Linim. Potass. Iodidi cum Sapone.

The formulas for these are given under the several names quoted.

Not Official.

GLYCERINE CREAM FOR CHILBLAINS.—Glycerine, 1; Soft Soap, 1; Cherry-laurel Water, 1: mix.

GLYCERINE CREAM WITH CAMPHOR.—Glycerine, 2; Camphor, 1; Rectified Spirit, 1: mix.

GLYCERINE OINTMENT.—Glycerine, 8; Spermaceti, 4; White Wax, 1; Oil of Almonds, 16: add the Glycerine to the melted ingredients, and stir briskly till cold.

Austrian formula.—Glycerine, 15; Starch, 1.

German formula.—Glycerine, 10; Starch, 2; Water, 1. } (All by weight.)

Russian formula.—Glycerine, 14; Starch, 1; Water, 1. } Heated together.

For chaps and excoriations.

GLYCERINE WITH ROSE WATER.—Glycerine, 1; Rose Water, 3: mix.

GLYCEROLE OF THE HYPOPHOSPHITES OF LIME, POTASH, AND SODA.—Hypophosphite of Lime, 1; Hypophosphite of Potash, 1; Hypophosphite of Soda, 1. Dissolve these in 40 of boiling water, filter, and add sugar, 40; Orange-flower Water, 2; Cherry-laurel Water, 2: dissolve, and add Glycerine, 12, and strain.

Dose.—1 or 2 drms.

PESSUS GLYCERINI.—Glycerine, 2; Starch, 3: heat together until incorporated, and then press into moulds, weighing 2½ drms. for each pessary.

Toilet Glycerine Soap, beautifully transparent, and containing nearly half its weight of Glycerine; emollient; imparting a softness to the skin, and preserving it from the effects of the weather.

GLYCYRRHIZÆ RADIX.

LIQUORICE ROOT.

The root or underground stem of the perennial herb *Glycyrrhiza glabra*, fresh and dried; cultivated in Britain.

Medicinal Properties.

An excellent demulcent as a decoction in catarrhal affections, irritation of the mucous membrane of the bowels and urinary passages. A useful adjuvant to decoctions of bitter or irritating vegetable substances. It is an important ingredient in Compound Decoction of Aloes. In the form of extract and its solution it is a domestic remedy for cough.

(In all the Pharmacopœias; Dan. and Ger. *Glycyrrhizæ Echinatæ Radix*.)

Contained in Conf. Tereb., Dec. Sarsæ Co., Inf. Lini., Pilula Ferri Iodidi, Pil. Hydrargyri.

Preparations.**EXTRACTUM GLYCYRRHIZÆ.** Black.

Liquorice Root, in coarse powder, 1; cold Distilled Water, 5: macerate the root in half of the water for twelve hours, strain and press; again macerate the pressed marc with the remainder of the water for six hours, strain and press; mix the strained liquors; heat to 212° F., strain through flannel, and evaporate to a pill consistence.

Dose.— $\frac{1}{2}$ to 1 drm.

(U.S. fluid only, with Glycerine; Fr. Extr. Régliste; Austr. Ger. Russ. and Belg. *Liquiritia*, fresh root; Dan. from crude extract.)

It is properly ordered to be prepared from the dried root, for when made from the fresh root it cannot be strained bright, and is liable to fermentation.

The Solazzi Juice is made from *Glycyrrhiza Echina*.

Contained in Confect. Sennæ, Decoctum Aloes Co., Mist. Sennæ Co., Tinct. Aloes, Trochisci Opii.

EXTRACTUM GLYCYRRHIZÆ LIQUIDUM.

Process the same as for Extractum Glycyrrhizæ, except that the strained liquid is to be evaporated until, when cold, its sp. g. is 1.160, then add one-eighth of its volume of Rectified Spirit, let it stand for twelve hours, and filter.

2 fluid ounces of this contain 1 oz. of solid extract.

Dose.—1 drm.

PULVIS GLYCYRRHIZÆ COMPOSITUS.*

Senna, in fine powder, Liquorice Root, in fine powder, of each 2 oz.; Refined Sugar, in powder, 6 oz.

* This preparation was put into the British Pharmacopœia because the German one was much prescribed; but in consequence of the formula being altered, it is incumbent on the chemist to keep both formulas, and he may then remain in doubt which the prescriber means, unless P.B. or Ger. is added to his recipe. All this would have been unnecessary had the formula been copied verbatim, as is done in the Russian Pharmacopœia.

Not Official.

PULVIS LIQUIRITIÆ COMPOSITUS. *Syn.* **PULVIS PECTORALIS KURELLÆ**, Ger. and Russ.—Powdered Senna, Powdered Liquorice, of each 2; Powdered Fennel, Sulphur, of each, 1; White Sugar, 6: mix.

Dose.—A teaspoonful or more for women, less in proportion for children, as a mild aperient.

ELIXIR. Ger. and Russ.—*See* Elixir Pectorale Regis Danicæ. Extract of Liquorice, 1; Fennel Water, 3; Ψ Anisated Liquid Ammonia, 1 (all by weight): mix.

Ψ Oil of Anise, 1; Rectified Spirit, 24; Liquid Ammonia, 5 (all by weight): mix.

Not Official.

GOA POWDER.

Goa powder was brought into notice in this country by Sir Joseph Fayrer, who had used it in India in certain skin diseases. Dr. Attfield has shown that it contains over 80 per cent. of Chrysophanic Acid.

See ARAROA, page 49.

GOSSYPIUM.

COTTON WOOL.

The hairs of the seeds of various species of *Gossypium* carded.

Used to shield burns and scalds from contact of air.

Used in the preparation of Pyroxylin.

Cotton wool is medicated with Carbolic Acid, Salicylic Acid, Arnica, Glycerine, Perchloride of Iron, and with Iodine.

Dr. Von Brun's wound-dressing cotton is cotton wool freed from grease.

Professor Tyndall has introduced cotton wool as a filter in respirators.

Not Official.

GOSSYPII RADICIS TINCTURA.

Dried bark of the root of the cotton plant, 1; Proof Spirit, 4: digest for seven days.

Dose.—1 drm. three times a day as an emmenagogue and parturient.

GRANATI RADICIS CORTEX.

POMEGRANATE ROOT BARK.

The bark of the root of *Punica Granatum* dried: chiefly imported dried from the south of Europe.

Medicinal Properties.

Astringent and anthelmintic. It is considered more effective than turpentine in expelling tape-worm, and is less likely to cause nausea. Both in a green and dry state it is found equally effective in India. The dried is imported.

(In all the Pharmacopœias; Fr. Grenadier.)

INCOMPATIBLES.—Alkalies, Lime Water, Metallic Salts, Gelatine.

Preparation.**DECOCTUM GRANATI RADICIS.**

Bark of Pomegranate Root, sliced, 1; Distilled Water, 20: boil to 10,
and strain. =(1 in 10).

Dose.—1 to 2 oz.

(Belg. 1 and 6, boil to 4; not in others.)

Not Official.

An excellent remedy for tape-worm is as follows:—

Bruised Root-bark of Pomegranate, 2 oz.; Boiling Water, 24 oz.: macerate for 24 hours, and then boil till reduced to 18 oz. A third part early in the morning, a third part again in half an hour, and the remainder in another half-hour. A dose of Castor Oil should have been taken the previous morning, and solid food abstained from on that day. This rarely fails to bring away the entire worm in two hours, and the head at the thinnest end should be diligently sought for.

GUAIACI LIGNUM.**GUAIACUM WOOD.**

The wood of *Guaiacum officinale* sliced, or coarsely turned, imported from St. Domingo and Jamaica.

Test.—Nitric Acid applied to the dark or central wood produces a bluish-green colour: this part is considered to be the most active; it yields about 26 per cent. of resin.

(In all the Pharmacopœias; Fr. Bois de Gayac.)

Not often prescribed alone.

Contained in Decoctum Sarsæ Compositum.

GUAIACI RESINA.**GUAIACUM RESIN.**

The resin obtained from the stem of *Guaiacum officinale* by natural exudation, by incision, or by heat.

In large masses or in tears of brownish or greenish-brown colour; fractured surface resinous, translucent at the edges.

Solubility: it is soluble in Alcohol, Ether, Chloroform, and Alkaline solutions.

Test.—A solution in Rectified Spirit strikes a clear blue colour when applied to the inner surface of a paring of raw potato; or when paper moistened with the solution is exposed to the fumes of Nitric Acid it becomes blue.

Medicinal Properties.

A stimulant diaphoretic and alterative. It is employed in chronic forms of rheumatism accompanied by great debility, in which the symptoms are relieved by warmth.

Generally prescribed in composition with other medicines.

(In all the Pharmacopœias.)

Dose.—10 to 30 grs. three or four times a day until it causes hot sweating, with or without purging.

Contained in *Pilula Hydrargyri Subchloridi Composita*.

INCOMPATIBLES.—Mineral Acids, Spirit of Nitrous Ether.

Preparations.

MISTURA GUAIACI.

Guaiacum Resin, in powder, 2; Sugar, 2; Gum Acacia powder, 1; Cinnamon Water, 80: triturate, adding the Cinnamon Water gradually. = (1 in 40).

Dose.— $\frac{1}{2}$ to 2 oz.

(Not in other Pharmacopœias.)

NOTE.—Gum Acacia does not suspend the Guaiacum well. It falls, and forms a compact sediment, which is difficult to disturb by shaking. If one-fourth the quantity of Tragacanth is used instead, it answers well.

TINCTURA GUAIACI AMMONIATA. Black. Coats the side of the bottle.

Guaiacum Resin, in fine powder, 4; Aromatic Spirit of Ammonia, 20: macerate seven days, filter, and wash the filter with the Spirit to make up 20. = (1 in 5).

Dose.— $\frac{1}{2}$ to 1 drm., with 1 drm. of mucilage or yolk of egg, to form an emulsion.

(Same as U.S.; Belg. 1 in 8; Dan. Russ. and Ger. 3 in 5 of Aqua Ammoniae (sp. g. .960) and 10 of Spirit, by weight; not in others.)

Not Official.

TINCT. GUAIACI.—Guaiacum Resin, 1; Rectified Spirit, 5: digest fourteen days.

(Ger. and Russ. 1 and 5 by weight.)

HAUSTUS GUAIACI COMPOSITUS.—Ammoniated Tincture of Guaiacum, 1 drm.; Mucilage, 2 drms.; Camphor Water to 1 oz.—*Middlesex Hospital*.

Not Official.

GUARANA.

Guarana is merely the seeds of *Paullinia sorbilis* dried in the sun, and then roasted and reduced to a fine powder; this is moistened with a little water, exposed to the night dew, and when got into a hard paste is rolled into cylinders; these are further dried in the chimneys of the huts. True Guarana is very hard, heavy, and, when powdered, is reddish-grey, whilst the sophisticated is much lighter in colour; it contains a substance analogous to Caffeine.

Medicinal Properties.

It is chiefly relied on for curing sick headache, when there is no determination of blood to the head, but is useful in diarrhoea, dysentery, and as a tonic and stomachic in convalescence.

Dose.—30 grains, and repeated if necessary in 2 hours.

(Austr.)

TINCTURA.—Guarana, 1; Rectified Spirit, 4.

Dose.—1 to 2 drms. in water.

Not Official.

GUMMI RUBRUM.

An exudation from the bark of *Eucalyptus rostrata*, imported from Australia. Solubility, of 100 parts: 90 parts are dissolved by cold Water, the solution being clear. 27 parts of Isinglass precipitate all the astringent matter.

This gum adheres with great pertinacity to the mucous surfaces, and it is probably on this account that its astringency is more effective than that of Catechu, Kino, etc., although it contains less amount of astringent matter. Sir Ranald Martin introduced it into European practice.

Medicinal Properties.

4 to 6 grs. given every 2 or 4 hours are useful in diarrhoea and dysentery: sometimes given with Extractum Belæ Liquidum.

DECOCTUM.—Gum, 1; Water, 40: boil ten minutes, and strain.

EXTRACTUM LIQUIDUM.—Gum, 1; Water, 2: dissolve and strain.

Dose.—30 to 60 minims in a wineglassful of water.

An excellent styptic; injected into the nostril at once stops bleeding of the nose.

Lint dipped into it would be valuable in the battle-field to arrest hemorrhage from wounds.

A tablespoonful in a pint of water forms an astringent injection for the vagina or rectum.

SUPPOSITORIA.—Powdered Red Gum, 5 grs.; Extract Nux Vomica, 1 gr.; Stearine, q.s.

Excellent for relaxed intestine and sphincter.

SYRUPUS.—Liquid Extract, 20; Sugar, 12: dissolve.

Dose.—30 to 60 minims.

TINCTURA.—Gum, 1; Rectified Spirit, 4: digest and strain. Mixes with water without becoming turbid.

If made with Proof Spirit it is very apt to become a solid jelly, as Tincture of Kino, when it was so made, did.

Dose.—20 to 40 minims.

1 part of this with 6 or 8 of water, with Diluted Sulphuric Acid or with Syrup of Lemons, for gargles.

TROCHISCI.—A popular lozenge for the relaxed throat.

GUTTA PERCHA.**GUTTA-PERCHA.**

The concrete juice of *Isonandra gutta*.

Characters and Tests.—In tough, flexible pieces, of a light brown or chocolate colour. Soluble or nearly soluble in chloroform, yielding a more or less turbid solution.

Preparation.

LIQUOR GUTTA-PERCHA.

Gutta-percha, in thin slices, 1 oz.; Chloroform, 8 fl. oz.; Carbonate of Lead, in fine powder, 1 oz. Add the Gutta-percha to 6 fluid ounces of the Chloroform in a stoppered bottle, and shake them together frequently until solution has been effected. Then add the Carbonate of Lead previously mixed with the remainder of the Chloroform, and having several times shaken the whole together, set the mixture aside, and let it remain at rest until the insoluble matter has subsided. Lastly, decant the clear liquid, and keep it in a well-stopped bottle.

Used only in the preparation of Charta Sinapis.

(The U.S. formula.)

HÆMATOXYLI LIGNUM.

LOGWOOD.

The heart wood of *Hæmatoxylon Campechianum* sliced, imported from Campeachy in Central America, from Honduras and Jamaica. The cherry-red inner wood is the part used.

Medicinal Properties.

The decoction is a mild astringent, without irritating properties, useful in atonic dyspepsia and ordinary chronic diarrhœa and dysentery, and in passive hemorrhages; also as an injection for leucorrhœa.

(U.S.; Fr. Bois de Campéchu; Ger. and Russ. Lignum Campechiana; not in others.)

INCOMPATIBLES.—Mineral Acids, Metallic Salts, Lime Water, Tartar Emetic.

Preparations.

DECOCTUM HÆMATOXYLI.

Logwood, in chips, 1 oz.; Cinnamon, in powder, 60 grs.; Distilled Water, 20 oz.: boil ten minutes, adding the cinnamon towards the end, strain, and pour on the contents of the strainer sufficient water to make up 20 oz. = (1 in 20).

Iron vessels should not be used.

Dose.—1 to 2 oz.

(U.S. 1 in 15 without Cinnamon; not in others.)

EXTRACTUM HÆMATOXYLI. Dark liver colour.

Logwood, in fine chips, 1; boiling Distilled Water, 10: macerate twenty-four hours, boil to 5, strain, and evaporate to an extract. Iron vessels should not be used.

Dose.—10 to 30 grs.

(Same as U.S. Ger. and Russ.; not in others.)

Not Official.

MISTURA HÆMATOXYLI.—Lime Water, 3 drms.; Decoction of Logwood to 1 oz.
—Consumption Hospital.

MISTURA HÆMATOXYLI COMP.—Extract of Logwood, 10 grs.; Wine of Opium, 5 minims; Ipecacuanha Wine, 10 minims; Chalk Mixture to 1 oz. For a dose.
—*Guy's Hospital.*

MISTURA HÆMATOXYLI INFANTUM.—Decoction of Logwood, 1 drn.; Tincture of Catechu, 5 minims; Diluted Nitric Acid, 1 minim; Syrup, 8 mins. Child's dose.
—*St. Mary's Hospital.*

Not Official.

HAMAMELIS VIRGINICA.

WITCH HAZEL.

It has been used in passive hemorrhage.

TINCTURA.—Bruised Bark, 2; Proof Spirit, 20: macerate seven days.

Dose.—2 to 5 minims in water.

Not Official.

HELLEBORUS NIGER.

Medicinal Properties.

A hydragogue cathartic, emmenagogue. In large doses poisonous.

TINCTURA.—Root, 1; Proof Spirit, 8. Dose.— $\frac{1}{2}$ to 1 drn.

EXTRACTUM.—Made with Proof Spirit. Dose.—3 to 5 grs.

HEMIDESMI RADIX.

HEMIDESMUS ROOT.

The root of *Hemidesmus Indicus* (Indian Sarsaparilla), dried; imported from India.

Medicinal Properties.

Diuretic. Useful as an alterative in some diseases of the kidneys.

It was brought to England by Dr. Ashburner about the year 1830, and was prescribed for skin diseases and indigestion, like Sarsaparilla, but it did not prove very satisfactory, and is now used chiefly as a flavouring agent.

(Not in other Pharmacopœias.)

Preparation.

SYRUPUS HEMIDESMI. Intense brown.

Hemidesmus, bruised, 1; Refined Sugar, 7; boiling Distilled Water, 5: infuse four hours, strain, and add the Sugar; dissolve. The product should weigh $10\frac{1}{2}$ and measure 8. Sp. g. 1.335. =(1 in 8).

Dose.—1 to 4 drms.

(Not in other Pharmacopœias.)

HIRUDO.

THE LEECH.

Sanguisuga medicinalis, the Speckled Leech (English Leech), belly greenish-yellow, spotted with black. Fr. Sangsue médicinale.

S. officinalis, the Green Leech, belly olive-green, not spotted; imported chiefly from Hamburg. Also collected in large numbers in Spain, France, Italy, and Hungary.

Bleeding from leech bites is sometimes difficult to stop. The following remedies have been applied with advantage:—Matico Leaf, Solution of Perchloride of Iron, Nitrate of Silver Point, and saturated Solution of Alum.

HORDEUM DECORTICATUM.

PEARL BARLEY.

The decorticated seeds of *Hordeum distichon*, cultivated in Britain.

Wholly destitute of Hordein, abounding in starch, with some sugar, gluten, and gum. Fr. Orge Perlé.

Preparation.

DECOCTUM HORDEI.

Pearl Barley, 1; wash the Barley with cold water, then add to the washed barley Distilled Water, 15: boil twenty minutes, and strain.

Medicinal Properties.

Demulcent, used as a drink in the sick-room.

(Same as U.S.; Belg. half the strength; Fr. Tisane d'Orge; not in others.)

HYDRARGYRUM.

MERCURY.

Hg, eq. 200.

A brilliantly lustrous white metallic liquid, becoming solid at -39° F. Sp. g. 13.5.

From China, Almaden in Spain, and Idria in Carniola; also from California, America. It is sometimes found pure, but it is chiefly obtained from its sulphuret (native cinnabar) by distillation.

Mercury, as imported, is, after being squeezed through leather, nearly free from impurities. It was first employed medicinally by the Arabian physicians Avicenna and Rhazes, but they only ventured to use it externally against vermin and cutaneous diseases. We are indebted to that renowned empiric Paracelsus for its administration internally. *Pereira, Mat. Med.* 1849.

In this work Calomel is called the Subchloride of Mercury, and Corrosive Sublimate the Perchloride; and the British Pharmacopœia, 1867, has adopted these terms.

(In all the Pharmacopœias.)

Test.—Entirely volatilized by heat, leaving no residue.

INCOMPATIBLES and ANTIDOTES will be found at page 167.

Medicinal Properties.

Mercury as a metal is seldom given alone. In a state of minute subdivision with Chalk, however, it has the effect of increasing the various secretions, its influence upon the salivary glands being the ordinary index of the amount of its action. It is cholagogue and purgative, and powerfully affects the mucous membranes of the intestinal canal. It causes the absorption and prevents the formation of morbid fluids, and is itself absorbed in all the tissues of the body.

It is used in congestion of the liver, kidneys, &c., in acute and chronic inflammation, and as a depletive in fevers. Of great use in syphilis, though frequently followed by serious and even fatal consequences.

As an alterative, it is a safe and efficient medicine.

Externally, as a topical stimulant to indurated and chronically inflamed parts, and sometimes for introducing the mineral into the system.

Preparations.

EMPLASTRUM HYDRARGYRI. Blue.

Mercury, 3 oz. (by weight); Olive Oil, 1 drm.; Sublimed Sulphur, 8 grs.; Lead Plaster, 6 oz.: heat the oil, add the sulphur to it gradually, stirring till they unite; add the mercury, and triturate till its globules disappear; then add to the mixture the lead plaster, previously liquefied, and mix the whole thoroughly. = (1 in 3½).

(In all the Pharmacopœias. U.S. rubbed with Oil and Resin, no Sulphur; Ger. and Russ. with Turpentine and Wax.)

EMPLASTRUM AMMONIACI CUM HYDRARGYRO. Brownish lead colour.

Ammoniacum, 12 oz.; Mercury, 3 oz. (by weight); Olive Oil, 1 drm.; Sublimed Sulphur, 8 grs.: heat the oil, and add the sulphur to it gradually, stirring till they unite. With this mixture triturate the mercury until globules are no longer visible; and lastly, add the ammoniacum, previously liquefied by heat, mixing the whole carefully.

= (nearly 1 in 5).

Applied as a discutient to glandular swellings, syphilitic nodes, and in chronic synovitis.

(Same as U.S.; not in others.)

LINIMENTUM HYDRARGYRI. Should be a lead-coloured cream, but usually appears like curds and whey.

Ointment of Mercury, 1; Solution of Ammonia, 1; Liniment of Camphor, 1: melt the ointment in the liniment, add the ammonia, and shake them together. = (1 Ointment in 3, or 1 of Mercury in 6).

(Not in other Pharmacopœias.)

A stimulating Liniment, applied to indolent ulcers, placed with lint in the arm-pits, a sure mode of producing salivation.

PILULA HYDRARGYRI. Blue.

Mercury, 2 (by weight); Confection of Roses, 3; Liquorice Root in fine powder, 1: rub the mercury with the confection of roses until metallic globules are no longer visible, then add the liquorice, and mix the whole well together. = (1 in 3).

Dose.—3 to 6 grs. as an alterative, 10 grs. as a purgative.

(Same as Fr. and U.S.; Belg. *Pilulæ Hydrargyriceæ*, 3 grs. contain 1 gr. of Mercury; not in others.)

SUPPOSITORIA HYDRARGYRI.

Ointment of Mercury, 60 grs.; Benzoated Lard, 20 grs.; White Wax, 20 grs.; Oil of Theobroma, 80 grs.: melt all but the mercurial ointment together, then add the ointment of mercury, and stir till well mixed, and immediately pour into moulds 15 grs. each, dividing the mass into 12 equal parts.

Each suppository contains 5 grs. of Mercurial Ointment.

UNGUENTUM HYDRARGYRI. Lead colour.

Mercury, 16 (by weight); Prepared Lard, 16; Prepared Suet, 1: rub them together until metallic globules cease to be visible. = (nearly 1 in 2).

(Same strength as U.S. Austr. Belg. and Fr.; Fr. has also *Pommade Mercuriale Simple*, 1 in 4; Ger. and Russ. *Ung. Hydr. Ciner.* 1 in 3; Dan. 1 in 5.)

UNGUENTUM HYDRARGYRI COMPOSITUM. Lead colour.

Mercurial Ointment, 6; Yellow Wax, 3; Olive Oil, 3; Camphor, $1\frac{1}{2}$: melt the wax and oil, and when the mixture is nearly cold, add the camphor in powder and the ointment of mercury, and mix.

This is Scott's celebrated absorbent Ointment, the Soap Cerate being replaced by the Oil and Wax.

It is an admirable Ointment to apply to carbuncles and other indolent tumours.

Not Official.

UNGUENTUM HYDRARGYRI CUM AMMONIÆ MURIATÆ (Dupuytren).—Mercurial Ointment, 16; Muriate of Ammonia in fine powder, 1: mix.

Applied to chronic glandular enlargements.

CAPSULÆ.—5 grs. of mercurial ointment in gelatine are used for a vaginal suppository.

Not Official.

HYDRARGYRI BROMIDUM.

HYDRARGYRI BROMIDUM.—Pessaries made containing $\frac{1}{2}$ gr. each.

HYDRARGYRI BIBROMIDUM.—Pessaries made containing $\frac{1}{8}$ gr. each, and an Ointment containing 4 grs. to 1 oz.

HYDRARGYRI IODIDUM RUBRUM.

RED IODIDE OF MERCURY.

 HgI_2 , eq. 454.

A crystalline powder of a vermilion colour.

Solubility: almost insoluble in Water; sparingly soluble in Alcohol, but entirely in Ether, or in the aqueous solution of Iodide of Potassium, Iodide of Zinc, or Chloride of Sodium.

Test.—It sublimes entirely at a red heat. When heated gently it becomes yellow, and resumes its scarlet colour on cooling.

Medicinal Properties.

A powerful irritant poison, similar to the green iodide, only much more active. It is used internally in the same cases as corrosive sublimate; externally in scrofula and syphilis.

(In all the Pharmacopœias; Austr. and Ger. Hydrargyrum Biiodatum Rubrum.)

Dose.— $\frac{1}{16}$, increasing to $\frac{1}{4}$ gr.

Best given in a solution of Iodide of Potassium.

Preparation.

UNGUENTUM HYDRARGYRI IODIDI RUBRI. Scarlet, but blackens by exposure to light.

Red Iodide of Mercury in very fine powder, 16 grs.; Simple Ointment, 1 oz.: mix. =(1 in 28).

A most effective application for bronchocele, and a good application for warts and syphilitic nodes.

(U.S. 1 in 31; Belg. 1 in 25; not in others.)

If applied to the eyelids, should be diluted to $\frac{1}{4}$ the strength, and then it is a rubefacient to delicate skins.

Not Official.

MISTURA HYDRARGYRI IODIDI.—Solution of Perchloride of Mercury, 1 drm.; Iodide of Potassium, 10 grs.; Cinnamon Water, 1 oz.—*Charing Cross.*

SOLUTIO.—Red Iodide, 3; Iodide of Potassium, 1; Water, 4: dissolve. 2 minims contain $1\frac{1}{2}$ grs. of Red Iodide.

HYDRARGYRI IODIDUM VIRIDE.

GREEN IODIDE OF MERCURY.

 HgI , eq. 327.

A dull green powder, which darkens in colour upon exposure to light.

Mercury, 1 oz. (by weight); Iodine, 278 grs.; Rectified Spirit, a sufficiency: rub the iodine and mercury in a porcelain mortar, occasionally moistening the mixture with a few drops of the spirit to prevent violent action, and continue the trituration until metallic

globules are no longer visible, and the whole assumes a green colour. The product thus obtained should be dried in a dark room, on filtering-paper, by simple exposure to the air, and preserved in an opaque bottle.

This should be freshly made, as Biniodide of Mercury forms after being kept some time, and becomes evident in minute red specks pervading the mass.

If made by the humid way it is yellow.

Insoluble in Water and Ether.

(In all the Pharmacopœias; Austr. Belg. and Ger. Hydrargyrum Iodatum flavum.)

Test.—Entirely volatilized at a red heat. When shaken in a tube with Ether, nothing is dissolved. Is not acted upon by Aniline at a boiling heat, but if Biniodide be present, a magenta colour is produced.

Medicinal Properties.

An irritant poison, similar to calomel in action. In small repeated doses it acts upon the lymphatic and glandular systems, and sometimes causes salivation. Employed as an ointment (1 part to 8 of Lard) for scrofulous and venereal eruptions, and chronic skin diseases.

Dose.—1 to 3 grs., and for children $\frac{1}{6}$ to $\frac{1}{2}$ gr.

Not Official.

PILULA HYDRARGYRI IODIDI.—Green Iodide of Mercury, $\frac{1}{2}$ gr.; Opium, $\frac{1}{4}$ gr.; Extract of Gentian, 2 grs. in 1 pill.—*British Skin.*

HYDRARGYRI NITRATIS LIQUOR ACIDUS.

ACID SOLUTION OF NITRATE OF MERCURY.

Nitrate of Mercury, Hg 2NO_3 , eq. 324; in solution in Nitric Acid.

A colourless and strongly acid solution.

Mercury, 4 (by weight); Nitric Acid, 5; Distilled Water, $1\frac{1}{2}$: mix the nitric acid with the water in a flask, and dissolve the mercury in the mixture without the application of heat. Boil gently for fifteen minutes, cool, and preserve the solution in a stoppered bottle.

Test.—Sp. g. 2.246. Does not give any precipitate when a little of it is dropped into Hydrochloric Acid, diluted with twice its volume of water.

(U.S. sp. g. 2.165; Ger. and Russ. Liquor Hydrargyri Oxydulati Nitrici, 10 per cent.; Belg. stronger; Fr. Nitrate de Mercure Liquide; not in others.)

Medicinal Properties.

Caustic. Applied to syphilitic warts, ulcers, tubercles, etc. Used by Recamier in cancerous diseases. As a gargle, 1 or 2 minims to 1 oz. water. As an injection in gonorrhœa, 1 minim to 2 oz. water.

Preparation.

UNGUENTUM HYDRARGYRI NITRATIS. Lemon colour. *Syn.* **UNGUENTUM CITRINUM.**

Mercury, 4 (by weight); Nitric Acid, 12; Prepared Lard, 15; Olive Oil, 32: dissolve the mercury in the nitric acid with the aid of a gentle heat; melt the lard in the oil by a steam or water bath in a porcelain vessel capable of holding six times the quantity, and while the mixture is hot add the solution of mercury, also hot, mixing them thoroughly. If the mixture does not froth up, increase the heat till this occurs. (The heat required for this is 170° to 180° F. U.S. 200° F.) $\text{=}(1 \text{ in } 15\frac{1}{2})$.

Applied in chronic diseases of the skin as a stimulant and alterative; very efficacious in porrigo; in ophthalmic diseases, diluted with 1 or 2 parts or more of spermaceti ointment, and applied by means of a camel's-hair pencil to the eyelids.

(U.S. stronger; Dan. Belg. and Fr. with less Acid; not in others.)

We are chiefly indebted to Dr. Duncan for the improved formula which, with some modification, is adopted by the British Pharmacopœia, so that we have now an ointment that remains soft, and retains its beautiful lemon colour for a long time. This Ointment, however, on being diluted with lard, soon acquires a leaden colour; it changes less with Spermaceti Ointment, and least of all when diluted with Vaseline.

The Author has prepared some Citrine Ointment, using the same proportions of Mercury and acid as ordered in the Pharmacopœia, but in the place of the lard and Olive Oil he has used White Vaseline; it makes a nice ointment, and may be diluted to any extent with White Vaseline, without impairing in the least the beautiful lemon colour it possesses. Yellow Vaseline may be used to dilute it, but not to prepare it.

INCOMPATIBLES.—Camphor and all reducing agents, as lard, etc.

HYDRARGYRI OXIDUM FLAVUM.

YELLOW OXIDE OF MERCURY.

HgO , eq. 216.

Take of

Perchloride of Mercury	4 ounces.
Solution of Soda	2 pints.
Distilled Water	a sufficiency.

Dissolve the Perchloride of Mercury in four pints of Distilled Water, aiding the solution by the application of heat, and add this to the Solution of Soda. Stir them together; allow the yellow precipitate to subside; remove the supernatant liquor by decantation; thoroughly wash the precipitated oxide on a calico filter with distilled water; and finally dry it by the heat of a water bath.

Characters and Tests.—A yellow powder readily dissolved by Hydrochloric Acid, yielding a solution which, with solution of Ammonia, gives a white precipitate. It is entirely volatilized when heated to

incipient redness, being resolved into oxygen gas and the vapour of mercury.

(In all the Pharmacopœias except Belg. and Fr.; Ger. *Viâ humidâ paratum*; Russ. *Oxidum precipitatum*.)

Not Official.

UNGUENTUM.—Yellow Oxide, 1; Lard, $5\frac{1}{2}$; Wax, $1\frac{1}{2}$; U.S. = (1 in 8).

1 gr. to 60 grs. of spermaceti ointment is the proper strength for the eyelids.

OLEATE OF MERCURY (10 per cent.).*—Rub till dissolved 10 grs. of freshly precipitated yellow Oxide of Mercury with 90 grs. of Oleic Acid.

HYDRARGYRI OXIDUM RUBRUM.

RED OXIDE OF MERCURY.

Syn. HYDRARGYRI NITRICO-OXIDUM, Lond.

HgO , eq. 216.

An orange-red powder.

Solubility: insoluble in Water; readily soluble in Hydrochloric Acid.

Test.—Entirely volatilized at a red heat, being at the same time decomposed into mercury and oxygen. If this be done in a test-tube, no orange vapours are perceived—indicating absence of nitrate. Dissolves without residue in Hydrochloric Acid.

Medicinal Properties.

A powerful irritant. Internally, it excites vomiting and purging; however, it is rarely thus used. Chiefly employed as an escharotic, either in powder or ointment.

Dose.— $\frac{1}{4}$ to 1 gr. in pill, in combination with Opium.

(Same as U.S.; Belg. Dan. Ger. and Russ. *Hydrargyrum Oxydatum Rubrum*; Fr. *Oxide Rouge de Mercure*; not in Austr.)

Preparation.

UNGUENTUM HYDRARGYRI OXIDI RUBRI. Red.

Red Oxide of Mercury in very fine powder, 62 grs.; Yellow Wax, $\frac{1}{4}$ oz.; Oil of Almonds, $\frac{3}{4}$ oz.: melt the Wax, add the Oil, and mix.

= (1 in 8).

(U.S. 1 in 8; Fr. 1 in 16; Ger. 1 and 9; Dan. 1 in 20; Belg. and Russ. with precipitated oxide 1 in 50; not in Austr.)

In order to make this ointment perfectly smooth, the oxide should be first well rubbed with a little of the oil, the remainder added gradually.

Red oxide with both lard and simple cerate soon gets blue by keeping; with spermaceti ointment, however, it keeps its colour for months.

* So weak as 5 per cent. is made, and as strong as 20 per cent.

HYDRARGYRI PERCHLORIDUM.

PERCHLORIDE OF MERCURY.

 HgCl_2 , eq. 271.

Syn. HYDRARGYRUM CORROSIVUM SUBLIMATUM, Brit. 1864; HYDRARGYRI BICHLORIDUM, Lond.; SUBLIMATUS CORROSIVUS, Edin.; SUBLIMATUM CORROSIVUM, Dub.; CORROSIVE SUBLIMATE.

In heavy colourless masses of transparent prismatic crystals.

Solubility: 1 in 19 of Water; 1 in 7 of Rectified Spirit; 1 in 6 of Ether.

Test.—Entirely soluble in Ether. When heated, it sublimes without decomposition, or leaving any residue.

Medicinal Properties.

A powerful irritant in very small doses in syphilitic affections. Externally as a lotion or ointment in chronic skin diseases, as an injection for chronic mucous discharges, and as a gargle for ulcerated sore throat.

Is a powerful hepatic, but a feeble intestinal stimulant.

When Calomel and Perchloride of Mercury are given together, both the liver and intestinal glands are stimulated.—Dr. Rutherford.

Dose.— $\frac{1}{16}$ to $\frac{1}{8}$ gr.

(Austr. Belg. Ger. and Russ. Hydr. Bichloratum Corros.; Dan. Hydr. Chloretum Corros.; Fr. Deutochlorure de Mercure; U.S. Hydr. Chloridum Corros.)

INCOMPATIBLES.—Alkalies and their Carbonates, Lime Water, Tartar Emetic, Nitrate of Silver, Acetate of Lead, Albumen, Iodide of Potassium, Soaps, Decoction of Bark.

ANTIDOTES.—In case of poisoning by Corrosive Sublimate, Albumen, White of Egg, given in moderate quantity, lest an excess of it should redissolve the compound. 4 grs. of Corrosive Sublimate require the white of one egg; the yolk is equally effective. Wheaten Flour, Milk, and Protochloride of Tin have been recommended.

Preparation.

LIQUOR HYDRARGYRI PERCHLORIDI. Colourless. Deposits, on keeping, a mixture of yellow and blue precipitate.

Corrosive Sublimate, 10 grs.; Chloride of Ammonium, 10 grs.; Distilled Water, 20 oz.: dissolve. Each fluid drachm contains $\frac{1}{16}$ grain. =(1 in 960).

Dose.—30 to 120 minims.

(Same as Lond.; not in others.)

LOTIO HYDRARGYRI FLAVA.

Corrosive Sublimate, 18 grs.; Lime Water, 10 oz.: mix. =(1 in 266).

(Russ. Aq. Phagedænica Flava 3 grs. to 2 oz.; not in others.)

Not Official.

COLLYRIUM HYDRARGYRI.—Corrosive Sublimate, 1 gr.; Water, 6 to 8 oz.: mix.

GARGARISMA HYDRARGYRI.—Corrosive Sublimate, 4 grs. ; Hydrochloric Acid, 8 minims ; Water, 10 oz.

UNGUENTUM HYDRARGYRI PERCHLORIDI.—Corrosive Sublimate, 2 grs. ; Lard, 1 oz. : mix. For Porrigo.—*Charing Cross Hospital.*

Liégeois' solution for subcutaneous injection is 1 gr. to 1 oz. Distilled Water : $\frac{1}{10}$ th part of this may be injected, in divided portions, in the course of one day.

HYDRARGYRI SUBCHLORIDUM.

SUBCHLORIDE OF MERCURY.

Syn. CALOMELAS, 1864, Edin. Dub. ; HYDRARGYRI CHLORIDUM, Lond. ; CALOMEL.

HgCl, eq. 235.5.

A dull white, heavy, and nearly tasteless powder. It is, however, liable to become fawn-coloured by the action of light, unless it has been sublimed into steam.

Insoluble in Water, Rectified Spirit, or Ether.

Test.—Entirely volatilized by a sufficient heat—indicating absence of impurities. Warm Ether, which has been shaken with it in a bottle, leaves on evaporation no residue—indicating absence of Corrosive Sublimate.

Medicinal Properties.

Alterative, *cholagogue? purgative, and antiphlogistic.

Calomel stimulates the intestinal glands, but not the liver.—Dr. Rutherford.

As an alterative it is used in syphilitic affections, chronic skin diseases, and scrofula in adults.

Useful in chronic hepatitis and jaundice.

As a purgative in bilious headache, hepatic dropsy, melæna, inflammation of the brain, and apoplexy.

As an antiphlogistic, 2 grs. combined with $\frac{1}{4}$ gr. opium, every four hours in inflammation of the serous membranes: *e.g.* iritis, pleurisy, and peritonitis.

For children, the absence of taste renders it convenient.

Its *local uses* are numerous, as in snuff, or as a gargle in venereal sore throat, as an injection with or without lime water, in blennorrhœa, and in fumigation ; for this latter purpose a spirit lamp under a metal cup containing calomel, placed under a cane-seated chair on which the patient is seated, his body being covered with a blanket, or an apparatus contrived by Mr. Lee is still better. In a wide range of skin affections, it is invaluable as an ointment.

Dose.—As an alterative, $\frac{1}{2}$ to 1 gr. three times a day ; as a purgative, 2 to 8 grs.

* The Edinburgh Committee of the British Medical Association determined that neither Mercury, nor Podophyllin, nor Taraxacum, in whatever manner, dose, or form it may be administered, has the slightest influence in increasing the flow of bile from the liver ; therefore not cholagogue.

(In all the Pharmacopœias; U.S. Hydrargyri Chloridum Mite; Dan. Chloretum Hydrargyrosus (precipitatum et sublimatum); Austr. Ger. and Russ. Hydrargyrum Chloratum Mite, both the levigated and that sublimed into steam.)

The best form for making Calomel into pills is as follows:—2 of Calomel, 1 of soft Manna, 1 of compound Tragacanth powder. When made with mucilage they get very hard by keeping, and if made with conserve are apt to become moist.

Preparations.

LOTIO HYDRARGYRI NIGRA.

Calomel, 3 grs.; Lime Water, 1 oz.: mix.

(Russ. Aq. Phagedænica nigra, 5 grs. to 1 oz.; not in others.)

PILULA HYDRARGYRI SUBCHLORIDI COMPOSITA. Bright orange.

Calomel, 1; Sulphurated Antimony, 1; Guaiacum Resin in powder, 2;
Castor Oil, 1: mix. =(1 in 5).

Dose.—5 to 10 grs. as an alterative.

(Belg. Pil. Alterans Plummeri, 1 in 3; U.S. Pil. Antimonii Comp. 1 in 6; not in others.)

UNGUENTUM HYDRARGYRI SUBCHLORIDI. Cream colour. Gets slightly rancid by keeping.

Calomel, 1; prepared Lard, 5½: mix. =(1 in 6½).

(Not in others.)

Not Official.

PILULA HYDRARGYRI SUBCHLORIDI C. COLOC.—Calomel, 1 gr.; Comp. Colocynth Pill, 3½ grs.; Ipecacuanha, ½ gr.; in two pills.—*Middlesex Hospital.*

PILULA HYDRARGYRI SUBCHLORIDI C. JALAPÂ.—Calomel, 1 gr.; Jalap, 4 grs.; Treacle, q. s.: in one pill.—*St. Bartholomew's Hospital.*

PILULA HYDRARGYRI SUBCHLORIDI C. SCAMMONIÂ.—Calomel, 1 gr.; Scammony, 3 grs.; Treacle, q. s.: in one pill.—*St. Bartholomew's Hospital.*

HYDRARGYRI SULPHAS.

HgSO₄, eq. 296.

A white, heavy, crystalline powder, rendered yellow by affusion with water, and is then called Turpeth Mineral.

Used to prepare Calomel and Corrosive Sublimate.

HYDRARGYRUM AMMONIATUM.

AMMONIATED MERCURY.

Syn. WHITE PRECIPITATE OF MERCURY.

NH₂HgCl, eq. 251.5.

An opaque white powder.

Solubility: soluble in Hydrochloric Acid. Insoluble in Water, Alcohol, and Ether.

Test.—Entirely volatilized at a red heat. Digested with Caustic Potash, it evolves ammonia.

(In all the Pharmacopœias except Fr.; Belg. Ger. Hydrargyrum Præcipitatum Album; Russ. Hydrarg. Amidato-bichloratum; Ph. Lond. 1788, Calx Hydrargyri Alba; Dan. Chloretum Amido-hydrargyricum.)

Medicinal Properties.

Never given internally. Used in the form of ointment as a stimulating application for chronic skin diseases, as porrigo, impetigo, herpes, and sometimes scabies. The ointment is used for pediculi, but the powder can be used alone or mixed with rose water, and the unpleasantness of greasing the linen avoided.

Preparation.

UNGUENTUM HYDRARGYRI AMMONIATI. Cream colour.

Ammoniated Mercury, 62 grs.; Simple Ointment, 1 oz.: mix.
=(1 in 8).

(U.S. 1 and 12; Ger. and Russ. Ung. Hydr. Præcipitati Albi, 1 and 9; not in others.)

HYDRARGYRUM CUM CRETA.

Syn. GREY POWDER.

Mercury (by weight), 1; Prepared Chalk, 2:* triturate till the globules disappear.
=(1 in 3).

By heat, part passes off in vapour; what remains corresponds to chalk in its chemical characters.

Best given by itself, or with rhubarb or other powder, as when rubbed with hard extract to form a pill, the Mercury sometimes separates in globules.

Dose.—3 to 8 grs.

(Same as Fr. and U.S. 3 and 5; not in others.)

INCOMPATIBLES.—Acids and Acidulous Salts.

HYOSCYAMI FOLIA.

HYOSCYAMUS LEAVES.

The fresh leaves and small branches of the indigenous biennial plant *Hyoscyamus niger*, Henbane; collected when about two-thirds of its flowers are expanded. Also the leaves ONLY, carefully dried.

Its properties are completely extracted by Alcohol. The leaves yield by destructive distillation a very poisonous oil. The plant yields a crystalline alkaloid, which is best obtained from the seeds, the pure alkaloid and the sulphate, both in white crystals.

The biennial plant in the first year presents only a tuft of leaves; these die, and leave not a trace of the plant aboveground in the winter; they spring again in April, and produce a stem; the leaves and the branches of this are used in medicine.

* Instead of the 2 of Chalk, $1\frac{1}{2}$, with $\frac{1}{2}$ of Sugar of Milk, is recommended in the *Ph. Journal*, June 24, 1876.

Medicinal Properties.

Narcotic. Similar in action to Belladonna and Stramonium, but milder. Used as a sedative in excited states of the nervous system when Opium, from its constipating properties, is not advisable. It is also employed to diminish pain and allay irritation of the bladder, and to prevent the griping of purgative medicines. The fresh leaves are sometimes used as a cataplasm, or as a fomentation to allay pain in ulcers and tumours, and in gouty and rheumatic swellings. The juice of the plant dilates the pupil of the eye.

(Dan. and Ger. Leaves; Austr. Belg. and U.S. Leaves and Seeds; Fr. Jusquiame, Leaves and Seeds.)

INCOMPATIBLES.—Vegetable Acids, Nitrate of Silver, Acetate of Lead, Liquor Potassæ or Sodæ.

ANTIDOTES.—The stomach pump, emetics, external and internal stimulants, Lemon Juice. According to the statement of some eminent writers, a large dose of Hyoscyamus may be taken with impunity.

*Preparations.***EXTRACTUM HYOSCYAMI.** Black.

The expressed juice of the leaves and young branches of the fresh plant treated as directed in Extract of Belladonna, and evaporated to an extract at a temperature not exceeding 140° F.

100 lbs. produce 50 lbs. juice = 5 lbs. Extract.

100 lbs. leaves, dried, weigh 15½ lbs.

100 lbs. freshly picked leaves, when dried, yield only 11 lbs.

Dose.—3 to 6 grs.

(U.S. Leaves, both aqueous and alcoholic, also Extractum Fluidum; Belg. Extract reduced to powder, also Alcoholic Extract; Fr. clarified juice;* Dan. Ger. Austr. with recent plant and Rectified Spirit to get rid of the Albumen and Chlorophyll, and the clear juice evaporated to an extract.)

SUCCUS HYOSCYAMI.

Freshly expressed juice, 3; Rectified Spirit, 1: mix and set aside seven days, then filter.

Dose.—½ to 1 drm.

TINCTURA HYOSCYAMI. Intense greenish-brown.

Hyoscyamus leaves, dried and bruised, 1; Proof Spirit, 8: macerate forty-eight hours with 6 of the spirit, pack in a percolator, and when it has drained pour on the remaining spirit, and when it ceases to drop, press, and wash the marc with spirit to make up 8. =(1 in 8).

Dose.—15 to 60 minims; 4 drms. have been given in severe insomnolence.

(Fr. 1 in 5, and Alcoholature with fresh Leaves and Spirit, equal weights, also Brit. Ph. formula; Belg. 1 in 5, also Ethereal, and of the fresh herb; Russ. 1 and 6, Rectified Spirit, by weight; U.S. by percolation, 1 in 7½; not in others.)

Not Official.

Hyoscyamus was unusually fine in 1878, and the Author prepared a Tincture of 6 lbs. of fresh leaves, gathered on the spot, from the stalk, and at once cut small and placed in a 200 oz. bottle with 2 lbs. weight of Rectified Spirit, and digested 7 days; the proportions are weaker than P. B., but the aroma is much superior, and the effect more calming.

* Extract prepared from clear juice is twice the strength of Brit. Ph.

The plants of the first year's growth being equally fine, he directed the roots of these to be dug up in the spring and dried. The following preparations have been made, and the root of *Hyoscyamus* promises to be as useful as the *Belladonna* root introduced by the Author in 1860:—

CHLOROFORMUM HYOSCYAMI.—*Hyoscyamus* Root, in powder, 20 ozs.; Chloroform sufficient to percolate 20 ozs.

LINIMENT. HYOSCYAMI.—*Hyoscyamus* Root, in powder, 30 ozs.; Rectified Spirit, 20 ozs.: digest 4 days, and place in a percolator; add Spirit enough to percolate 30 ozs.

LINIMENT. HYOSCYAMI COMP.—Liniment. *Hyoscyami*, 7; Chloroform. *Hyoscyami*, 1: mix.

TINCT. RADIC. HYOSCYAMI.—*Hyoscyamus* Root, in powder, 5 ozs.; Proof Spirit, 40 ozs.: digest 7 days. Dose, 20 to 60 mins.

Dr. Gee, of St. Bartholomew's Hospital, tried the effect of Tincture made from the fresh and dried leaves, from the seeds, and from the dried root; he found that made from the root the most active; he has also tried *Hyoscyamine*— $\frac{1}{2}$ of a grain injected subcutaneously never fails to produce in a strong man great giddiness, dryness of the mouth and throat, and acceleration of the pulse in a quarter of an hour.

The Compound Liniment, applied on piline as directed for *Lin. Bellad. Comp.*, has been found most useful in relieving difficult cases of rheumatism.

Not Official.

ICHTHYOCOLLA.

ISINGLASS.

This well-known substance was in the early London Pharmacopœias, and called Ising-glass or Fish glue; it was used in medicine as a nutrient. It is still to be found in the Pharmacopœias of Austria, Belgium, Denmark, Germany, and Russia. It is used for fining Wine, for which purpose gelatine does not answer.

Isinglass Plaster, introduced by the celebrated surgeon Mr. Liston, is called by his name, and when made by Mrs. Puckeridge was a most useful plaster, enabling the surgeon to see how his wound was progressing without removing the plaster, and occupying so little room, that a supply could be carried in a card-case or purse, and at once applied to a cut or scratch the moment required.

The Author regrets to say that the plaster has got into other hands, and instead of adhering firmly as it used to do, it fails; he however finds that by washing off with warm water the should-be adhesive composition, and laying on the following, it answers perfectly:—

Take of Isinglass, $\frac{1}{4}$ oz.; soak it in 2 oz. of aqueous solution of Gum *Ammoniacum* (1 to 16), and afterwards liquefy it over a water bath and add by degrees $\frac{1}{2}$ oz. of Tinct. (*Ammoniacum*, 1 to 16 of Proof Spirit), and whilst liquid spread it thinly on the membrane.

Isinglass is used for Court Plaster and gold-beater's skin.

Test.—Isinglass is not soluble in cold water; Gelatine is. (Dr. Aquilla Smith.)

Isinglass 15 grs. to the oz. of Glycerine. Useful in some skin diseases.

GELATINE is prepared chiefly from selected pieces of Calves' Pelt, which are treated by high-pressure steam; the gelatine which is dissolved out is spread on thin plates, and when dry is cut into shreds for sale.*

It is much used in Pharmacy; the following is a formula for making suppositories:—

1 Gelatine soaked in 1 Water, and $3\frac{1}{2}$ Glycerine: melt in a water bath with gentle heat; any medicinal agent except astringents can be mixed with it, and run into moulds for use.

If 5 of Glycerine are used instead of $3\frac{1}{2}$, and the solution be poured into a small

* The Author is indebted to Mr. Gale for this information.

Yorkshire pudding dish, it forms, when set, the Hectograph plate; the note is written with Judson's violet dye, and placed face downwards on it, gently passed over with the fingers, and then taken off. The impression is left, and plain note paper applied and pressed upon, in succession, takes numerous facsimiles. Hot water and a sponge remove the impression when done with.

Gelatine dissolved in Glycerine is used for putting up microscopical specimens. Mr. Rimmington of Bradford prepares it best.

Not Official.

IGNATIA AMARA.

EXTRACTUM.—Given in debility of the digestive organs.

Dose.— $\frac{1}{2}$ to 1 gr. in a pill three times a day.

INFUSA.

INFUSIONS.

Infusions, though generally made with boiling water, are in some cases ordered to be made at a lower temperature, as Infusum Calumbæ, the starch of which would be dissolved by boiling water. The mucilage and vegetable albumen present are, however, dissolved by cold water, and these render the infusion liable to change.

The Infusion Pot, invented by the Author and placed in the Exhibition of 1851, answers well for Infusions if proper sizes are used for the quantities ordered, so that the ingredients are held by the perforated basin in the upper part of the fluid and *under the surface*. The impregnated fluid becoming of greater density falls to the bottom, thus exposing the ingredients constantly to the continued action of fresh unimpregnated fluid until the action ceases, and the soluble matter is most effectually extracted. *When hot infusions are made, boiling water should be first poured into the pot, to thoroughly warm it; this being thrown out, the ingredients are put into the colander, and the requisite quantity of boiling water poured upon them. The new pots have the directions for use enamelled upon them.*

The annexed section of the Infusion Pot will show its construction :—

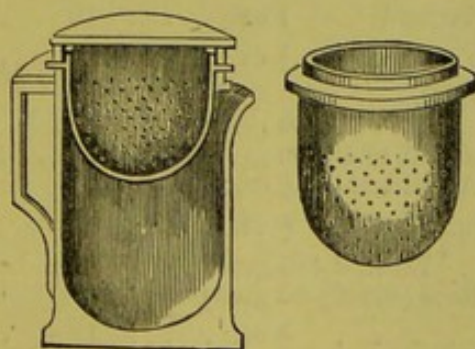

Concentrated Infusions are very largely used by general practitioners

and some chemists; although very convenient and economical they have not the aroma of the freshly made infusion.

Infusions are very apt to change in hot weather, and several means have been proposed to preserve them. Small bottles filled to the brim with recently made infusion, and placed in a boiler with hay and water, are kept at the boiling-point for five minutes, then tied over with a bladder, or stoppered whilst hot. Infusions thus treated are preserved good for several weeks. Inf. Gentian. Co., Inf. Aurant. Co., so treated, kept good for three months. Infusion of Senna, which would change in twelve hours in hot weather, will keep for several days perfectly good if one grain of Nitre be dissolved in each ounce of the infusion.

The following are the Infusions of the British Pharmacopœia. The full formulas for these Infusions will be found under the names of the substances from which they are prepared.

It has been thought desirable, for the convenience of the dispenser, to add a table of the ingredients and time required.

Boiling Distilled Water is to be used, unless otherwise stated.

INFUSUM ANTHEMIDIS	. . .	$\frac{1}{2}$ oz.	Water 10 oz.	Infuse $\frac{1}{2}$ hour and strain.
INF. AURANTII (peel cut small)	. . .	$\frac{1}{2}$ oz.	. . . 10 . . .	$\frac{1}{4}$ " "
INF. AURANTII COMP.				
Bitter Orange Peel, cut small	$\frac{1}{4}$ oz.	} . . . 10 . . .	$\frac{1}{4}$ " "	"
Fresh Lemon Peel, cut small	60 grs.			
Cloves (bruised)	30 grs.			
INF. BUCHU (leaves bruised)	. . .	$\frac{1}{2}$ oz.	. . . 10 . . .	1 " "
INF. CALUMBÆ (cut small)	. . .	$\frac{1}{2}$ oz.	. . . cold 10 . . .	1 " "
INF. CARYOPHYLLI (bruised)	. . .	$\frac{1}{4}$ oz.	. . . 10 . . .	$\frac{1}{2}$ " "
INF. CASCARILLÆ (coarse powder)	1 oz.	. . .	10 . . .	1 " "
INF. CATECHU (coarse powder)	160 grs.	} Water 10 . . .	$\frac{1}{2}$ " "	"
Cinnamon (bruised)	30 grs.			
INF. CHIRATÆ (cut small)	. . .	$\frac{1}{4}$ oz.	. . . 120° 10 . . .	$\frac{1}{2}$ " "
INF. CINCHONÆ FLAVÆ (coarse powder)	$\frac{1}{2}$ oz.	. . . 10 . . .	2 " "
INF. CUSPARIÆ (coarse powder)	. . .	$\frac{1}{2}$ oz.	. . . 120° 10 . . .	2 " "
INF. CUSSO (coarse powder)	. . .	$\frac{1}{4}$ oz.	. . . 4 . . .	$\frac{1}{4}$ hour, not strained.
INF. DIGITALIS (dried leaves)	30 grs.	. . .	10 . . .	1 hour and strain.
INF. DULCAMARÆ (bruised)	1 oz.	. . .	10 . . .	1 " "
INF. ERGOTÆ (coarse powder)	. . .	$\frac{1}{4}$ oz.	. . . 10 . . .	$\frac{1}{2}$ " "
INF. GENTIANÆ COMP.				
Gentian (sliced)	60 grs.	} . . . 10 . . .	1 " "	"
Bitter Orange Peel (cut small)	60 grs.			
Fresh Lemon Peel (cut small)	$\frac{1}{4}$ oz.			
INF. KRAMERLÆ (bruised)	. . .	$\frac{1}{2}$ oz.	. . . 10 . . .	1 " "
INF. LINI Linseed	160 grs.	} . . . 10 . . .	4 " "	"
Fresh Liquorice Root (sliced)	60 grs.			
INF. LUPULI	$\frac{1}{2}$ oz.	. . .	10 . . .	2 " "
INF. MATICÆ (cut small)	. . .	$\frac{1}{2}$ oz.	. . . 10 . . .	$\frac{1}{2}$ " "
INF. QUASSIÆ (chips)	. . .	60 grs.	. . . cold 10 . . .	$\frac{1}{2}$ " "

INF. RHEI (sliced)	$\frac{1}{4}$ oz.	Water 10 oz. Infuse 1 hour and strain.	
INF. ROSÆ ACIDUM (broken petals) $\frac{1}{4}$ oz.	} . . . 10 . . . $\frac{1}{2}$ "	"	"
Dil. Sulph. Acid 1 drm.			
INF. SENEGÆ (bruised)	$\frac{1}{2}$ oz.	10 . . . 1 "	"
INF. SENNÆ (Senna) 1 oz.	} . . . 10 . . . 1 "	"	"
Ginger (sliced) 30 grs.			
INF. SERPENTARIE (bruised)	$\frac{1}{4}$ oz.	10 . . . 2 "	"
INF. UVÆ URSI (bruised)	$\frac{1}{2}$ oz.	10 . . . 2 "	"
INF. VALERIANÆ (bruised)	120 grs.	10 . . . 1 "	"

IODUM.

IODINE.

I, eq. 127.

A non-metallic element, obtained principally from the ashes of seaweeds, in the western islands of Scotland and Ireland; is also largely manufactured in France. Sublimed in laminar crystals of a dark colour and metallic lustre, and of peculiar odour.

Solubility: 1 in 7000 of Water; 1 in 12 of Alcohol; 1 in 4 of Ether, and in a solution of Iodide of Potassium, or Chloride of Sodium.

Test.—Entirely soluble in Ether. It sublimes without leaving any residue, and the portion which first comes over does not include any slender colourless prisms, emitting a pungent odour (Cyanide of Iodine). 12·7 grains dissolved in 1 ounce of Water containing 15 grains of Iodide of Potassium require for complete decoloration 1000 grain-measures of the volumetric solution of Hyposulphite of Soda; *i.e.* to change the whole of the equivalent 12·7 grains of Iodine into colourless Iodide of Sodium and Tetrathionate of Soda.

Medicinal Properties.

It acts specially as a stimulant to the entire lymphatic system, causing absorption, promoting elimination by the kidneys, acting as an antidote to certain blood poisons, organic and inorganic, as syphilis and lead poisoning. Also in chronic inflammation, to promote absorption and elimination in dropsies and chronic rheumatism. Most efficacious in glandular enlargements and morbid growths, as in bronchocele, scrofulous glands of the neck and abdomen, as an alterative in obstinate mucous discharges; caution, however, being used, as it may occasion wasting in healthy glands, such as the mammæ and testes. Externally, in chronic skin diseases, and over-enlarged and indurated parts and diseased joints, to cause absorption. A few drops of the tincture in half a pint of hot water may be inhaled in some forms of chronic bronchitis and phthisis. Best administered in the form of tincture, largely diluted with water. The skin coloured by iodine can be rendered colourless again by a saturated solution of Hyposulphite of Soda.

Dose.—Of free Iodine, $\frac{1}{2}$ gr., gradually increasing.

(In all the Pharmacopœias.)

Contained in *Pilula Ferri Iodidi* and *Syrupus Ferri Iodidi*.

The Iodides of Cadmium, Iron, Mercury, Potassium, and Sulphur are official; those of Arsenic and Zinc are not official.

INCOMPATIBLES.—Ammonia, Metallic Salts, Mineral Acids, Vegetable Alkaloids.

ANTIDOTES.—Emetics aided by Demulcent Drinks, Starch, Flour, etc., diffused in water.

Preparations.

LINIMENTUM IODI. Intense blood colour.

Iodine, 5; Iodide of Potassium, 2; Camphor, 1; Rectified Spirit, 40: dissolve. = (1 of Iodine in 9).

(Not in other Pharmacopœias.)

Proper strength to paint upon bursæ and enlarged glands.

LIQUOR IODI. Deep blood colour.

Iodine, 20 grs.; Iodide of Potassium, 30 grs.; Distilled Water, 1 oz. = (1 of Iodine in 24).

(Not in other Pharmacopœias.)

TINCTURA IODI. Intense brown-red.

Iodine, $\frac{1}{2}$; Iodide of Potassium, $\frac{1}{4}$; Rectified Spirit, 20: dissolve. = (1 of Iodine in 40).

Dose.—5 to 20 minims. Also an excellent application to the throat in diphtheria.

(The following without the Iodide of Potassium:—Aust. and U.S. 1 in 16, Fr. 1 in 12, Ger. and Russ. 1 and 10 by weight; Dan. Sol. Iodi Spirit., 1 in 20; not in others.)

Hyposulphite of Soda decolorizes Solutions of Iodine.

UNGUENTUM IODI. Deep brown.

Iodine, 32 grs.; Iodide of Potassium, 32 grs.; Proof Spirit, 1 drm.: rub together, and add Prepared Lard, 2 oz. = (1 of Iodine in 31).

(Belg. 1 in 25, without Iodide of Potassium; Fr. Pommade d'Iodure de Potassium, Iodurée, Iodine 1, Iodide of Potassium 5, Lard 40; U.S. Iodine 20, Iodide of Potassium 4, Water 6, Lard 480, mix; U.S. Comp. and Russ. Iodine 15, Iodide of Potassium 30, Water 30, Lard 480, mix; not in others.)

VAPOR IODI. INHALATION OF IODINE.

Tincture of Iodine, 1 drm.; Water, 1 oz.: mix in a suitable apparatus, and having applied a gentle heat, let the vapour that rises be inhaled.

(Not in other Pharmacopœias.)

Not Official.

GLYCERINUM IODI.—Iodide of Potassium, 1; Glycerine, 2: dissolve, and add Iodine, 1; shake till dissolved. When diluted is injected for Hydrocele with success.

GARGARISMA IODI (St. Thomas's Hospital).—Tincture of Iodine, 2 drms.; Water, 5 oz.: mix. (In ulceration of the tonsils.) = (1 in 20).

INHALATIO IODI C. CONIO.— $\frac{1}{2}$ drm. to 1 drm. of Succus Conii being added to the above.

LIQUOR AMMONIÆ IODIDI (Sir J. Y. Simpson).—Liq. Ammon. Fortiss., 2 oz.; Iodine, 10 grs.; Iodide of Potassium, 20 grs.; Rectified Spirit, 1 oz.: dissolve.

LOTIO IODI COMP.—Iodine, 1 dr.; Iodide of Potassium, 4 scruples; Water to 1 oz.
—*St. George's Hospital.*

LUGOL'S SOLUTION.—Iodine, 20 grs.; Iodide of Potassium, 30 grs.; Water, 1 oz.: dissolve. Dose, 6 minims twice a day, gradually increasing the dose to 20 minims.

LUGOL'S CAUSTIC.—Iodine, 60 grs.; Iodide of Potassium, 60 grs.; Water, 2 drms.

MISTURA IODI COMP.—Tincture of Iodine, 8 minims; Iodide of Potassium, 5 grs.; Peppermint Water, 1 oz.—*Charing Cross.*

TINCTURA IODI DECOLORATA (Ger.).—Iodine, 10; Hyposulphite of Soda, 10; Distilled Water, 10: dissolve and add Alcohol Ammonia, sp. g. 0.808 (10 per cent.), 16. Agitate, and then add Alcohol 75; set aside three days and filter.

Not Official.

IODOFORM.

A yellow crystalline substance. Solubility, 1 in 14 of Chloroform, 1 in 20 of Ether, 1 in 110 of Rectified Spirit. Insoluble in Water. Given to relieve cancer and abate the progress of the disease. Given to relieve sciatica and neuralgia; also useful in chancres, the powder being applied, or an ointment (1 drm. to 1 oz. of Lard) applied to cancerous or syphilitic sores.

Dose.—5 grs. in a mixture twice a day; the Iodoform should be finely powdered, and at least twenty times its weight of mucilage employed to make it miscible with water.

IPECACUANHA.

IPECACUANHA.

The dried root of *Cephaelis Ipecacuanha*, from Brazil. The active principle resides in the bark, the inner or woody part possessing scarcely any of its virtues.

Ipecacuanha contains an alkaloid, *Emetina* ($C_{33}H_{25}NO_9$), separable as a whitish amorphous powder.

Medicinal Properties.

Emetic in large doses. In small doses it becomes absorbed and acts upon the different mucous surfaces, especially of the respiratory organs, and is therefore expectorant. It is diaphoretic and laxative; also sedative to the vascular system. Given in agues, to prevent the paroxysm. Ipecacuanha has long since been relied on in the East for the cure of dysentery in the acute stage. When the evacuations are frequent and accompanied with mucus, 20 to 30 grains are given; and if the stomach rejects it, a little opium is given with it, or a mustard poultice applied to the stomach.

Is a powerful hepatic stimulant, it increases slightly the secretion of intestinal mucus, but has no other apparent stimulant effect on the intestines.—*Dr. Rutherford.*

Applied to the bites and stings of insects.

Dose.—In powder as an emetic, 15 to 30 grs.; as an expectorant, etc., $\frac{1}{2}$ to 2 grs.

(In all the Pharmacopœias.)

Prescribed in $\frac{1}{4}$ to 1 gr. doses as an auxiliary in alterative pills.

Contained in Pil. Conii Comp., Trochisci Morphiæ et Ipecacuanhæ.

INCOMPATIBLES.—Salts of Lead, Mercury, Vegetable Acids, Astringent Infusions.

Preparations.

PILULA IPECACUANHÆ CUM SCILLA. Brown.

Compound powder of Ipecacuanha, 3; Squill, in powder, 1; Ammoniacum, in powder, 1; Treacle, *q. s.*

= (3 Dover's Powder in 7, or 1 of opium in 23).

Dose.—5 to 10 grs.

(Not in other Pharmacopœias.)

PULVIS IPECACUANHÆ COMPOSITUS. Light fawn colour. *Syn.* PULVIS IPECACUANHÆ CUM OPIO; PULVIS DOVERI.

Ipecacuanha, in powder, 1; Opium, in powder, 1; Sulphate of Potash, 8: mix.

= (1 Opium, 1 Ipecac. in 10).

Dose.—5 to 10 grs.

(In all the Pharmacopœias, and is the well-known Dover's Powder; Austr. Pulv. Doveri, and Sugar instead of Sulphate of Potash; Ger. and Russ. Pulvis Ipecacuanhæ Opiatus; Dan. Pulv. Ipecac. Thebaicus. The original Powder of Dr. Dover was prepared by fusing 4 parts of Nitrate of Potash with 4 of Sulphate of Potash together, and reducing the product to fine powder; to this was added 1 of Ipecacuanha, 1 of Opium, and 1 of Liquorice; the French Codex adopts this formula for Poudre de Dover, using, however, the powdered Extract of Opium instead of Opium itself, which doubles the strength.)

An admirable anodyne diaphoretic; it is also most useful in dysentery and diarrhoea; in the latter case it is sometimes combined with calomel.

3 or 4 grs. will relieve heartburn, probably by allaying irritability.

TROCHISCI IPECACUANHÆ. Buff colour.

$\frac{1}{4}$ gr. of Ipecacuanha in each lozenge.

Dose.—1 to 3 lozenges.

(Austr. and Ger. $\frac{1}{12}$ gr.; U.S. $\frac{1}{4}$ gr.; Dan. about $\frac{1}{3}$ gr.; Fr. tablets $\frac{1}{4}$ th gr. in each.)

TROCHISCI IPECACUANHÆ ET MORPHIÆ. Cream colour.

Ipecacuanha $\frac{1}{12}$ gr., Hydrochlorate of Morphia $\frac{1}{36}$ gr., in each lozenge.

Dose.—1 to 6 lozenges.

(U.S. Ipecac. $\frac{1}{12}$ gr., Sulphate of Morphia $\frac{1}{16}$ gr., in each.)

VINUM IPECACUANHÆ. Yellowish-brown.

Ipecacuanha, bruised, 1; Sherry, 20: macerate seven days, shaking occasionally, strain, and make up to 20.

= (1 in 20).

Dose.—As an expectorant, etc., 5 to 40 minims; as an emetic, 3 to 6 drms.

(Same as Fr.; U.S. with fluid Extract, about 1 in 14; Dan. Ger. and Russ. 1 and 10; not in others.)

Not Official.

SYRUPUS IPECACUANHÆ (Ger.).—Bruised Ipecacuanha, 1; Rectified Spirit, 5 (by weight); Water, 36: digest twenty-four hours, and filter 40; add 66 of Sugar, and boil to a syrup.

Contains 1 per cent. Ipecacuanha; U.S. made with fluid Extract, contains about 6 per cent.

Dose.—15 to 60 minims.

TINCTURA IPECACUANHÆ (Ger.).—Bruised Ipecacuanha, 1; Proof Spirit, 10 (by weight): digest eight days, press, and make up to 10; this is about twice the strength of the Vinum.

(Russ. Ipecacuanha 1, Rectified Spirit 6, by weight.)

HAUSTUS IPECACUANHÆ COMP.—Ipecacuanha Wine, 10 minims; Paregoric, 30 minims; Sp. Mindererus, 3 drms.; Water to 1½ oz.—*Middlesex Hospital.*

HAUSTUS IPECACUANHÆ ET AMMONIÆ.—Carbonate of Ammonia, 10 grs.; Ipecacuanha Wine, 15 minims; Chlorate of Potash, 20 grs.; Water, 1 oz.—*Fever Hospital.*

Not Official.

JABORANDI.

The plant *Pilocarpus pinnatifolius*.

It is antagonistic in its action to Belladonna.

It causes profuse perspiration, and increases the flow of the saliva. *B.M.J.*, April 24th, 1875.

Is a very feeble hepatic stimulant.—*Dr. Rutherford.*

An active principle has been extracted by Mr. Gerrard, which he has named Pilocarpine. It is not crystalline, but an extractive mass of a yellow colour and very deliquescent. The Nitrate is a permanent Salt.

GUTTA PILOCARPINÆ.—Nitrate of Pilocarpine, 2 grs.; Water, 1 oz. *London Ophthalmic Hospital.*

Contracts the pupil of the eye.

JALAPA.

JALAP.

The dried tubercles of *Exogonium Purga*; imported from Mexico.

Medicinal Properties.

A brisk cathartic, operating sometimes painfully, producing copious watery discharges. From its hydragogic powers, it is especially applicable to dropsy, when it is usually combined with Bitartrate of Potash or Calomel.

(In all the Pharmacopœias.)

Is a moderately powerful hepatic, and a powerful intestine stimulant.—*Dr. Rutherford.*

Dose.—10 to 30 grs.

Contained in Pulvis Scammonii Compositus.

Preparations.

EXTRACTUM JALAPÆ. Intense brown.

Jalap, in coarse powder, 1; Rectified Spirit, 5; Distilled Water, 10: macerate the Jalap in the spirit for seven days, press out the tincture, then filter and distil off the spirit, leaving a soft extract: again macerate the residual Jalap in the water for four hours, express, strain through flannel, and evaporate by a water bath to a soft extract; mix the two extracts, and evaporate at a temperature not exceeding 140° F., to a proper consistence for forming pills.

100 lbs. of Jalap yield 50 lbs. extract.

Dose.—5 to 15 grs.

(Same as U.S.; not in others.)

PULVIS JALAPÆ COMPOSITUS. Light fawn colour.

Jalap, in powder, 5; Acid Tartrate of Potash, 9; Ginger, in powder,
1: mix. =(1 in 3).

Dose.—20 to 60 grs.

(Same strength as U.S. without ginger; not in others.)

RESINA JALAPÆ. Dark brown, brittle, and shining.

A resin obtained from Jalap by means of Rectified Spirit.

Jalap yields from 15 to 20 per cent. of resin.

Easily soluble in Rectified Spirit, but only partially so in Ether, and insoluble in Oil of Turpentine. When thrown on Sulphuric Acid becomes of a deep orange colour.

Dose.—2 to 5 grs.

(Same as Ger. Fr. Austr. Russ. and U.S.; not in Belg.)

JALAPINE, so largely prescribed, is nothing more than this Resin deprived of colour by Animal Charcoal; it may be given in the same dose, and, being in fine division, is less likely to irritate the bowels.

TINCTURA JALAPÆ. Deep reddish-brown.

Jalap, in coarse powder, 1; Proof Spirit, 8: macerate forty-eight hours in 6 of the spirit, agitating occasionally, pack in a percolator, and when the fluid ceases to pass, pour on the remaining spirit, press, filter, and add proof spirit to make 8. =(1 in 8).

Dose.— $\frac{1}{2}$ to 2 drms.

(U.S. 1 in 5; Fr. 1 and 5; Belg. 1 in 5 by weight; not in others.)

Not Official.

SAPO JALAPINUS, Russ.—Resin of Jalap or Jalapine, 2; Soap, 2; Sp. Wine, 4; s.a.

MISTURA JALAPÆ Co.—Jalap, $7\frac{1}{2}$ grs.; Sulphate of Potash, 15 grs.; Comp. Infusion of Senna, 1 oz.—*Westminster Hospital*.

PILULA JALAPÆ C. CALOMEL.—Jalap, $6\frac{2}{3}$ grs.; Calomel, $1\frac{2}{3}$ grs.; Treacle q.s. in two pills.—*Westminster Hospital*.

JUNIPERI OLEUM.

OIL OF JUNIPER.

The Oil distilled in Britain from the unripe fruit of *Juniperus communis*.

Sp. g. 0.855. Of very superior flavour to the imported Oil.

Solubility in Spirit, 1 in 10.

Medicinal Properties.

Stimulant, carminative, and diuretic, the latter property constituting

its chief medicinal value. Used in debilitated dropsical cases, either alone or combined with other diuretics.

Dose.—1 to 3 minims.

(In all the Pharmacopœias except Fr.)

Preparation.

SPIRITUS JUNIPERI. Colourless.

Oil of Juniper, 1 ; Rectified Spirit, 49 : dissolve. = (1 in 50).

Dose.—30 to 60 minims.

(Russ. 1 and 64 ; U.S. and Belg. compound spirit ; and Ger. by distillation, and very weak.)

Not Official.

OL. JUNIP. EMPYREUM. JUNIPER TAR.—Huile de Cade, used in obstinate skin diseases.

KAMALA.

KAMALA.

A fine, granular, mobile, orange-red powder, consisting of minute glands, adhering to the capsules of *Rottlera tinctoria* ; imported from India.

Solubility : scarcely mixing with water, but for the most part soluble in, and forming a red-coloured solution with, Alcohol and Ether.

Test.—Ether dissolves most of it, the residue consisting principally of tufted hairs.

Medicinal Properties.

Purgative. Successfully given in tænia.

Dose.—60 to 120 grs. of the powder suspended in Gruel, Mucilage, Treacle, or Syrup, will of itself expel the worm. A purgative should, however, follow.

(Austr. Ger. Russ. and U.S. ; not in others.)

Not Official.

TINCTURA.—Kamala, 1 ; Proof Spirit, 5 : macerate seven days, and strain.

Dose.—1 to 2 drms.

KINO.

KINO.

The juice obtained, by incision, from the trunk of *Pterocarpus Marsupium*, inspissated ; imported from Malabar.

In small, angular, brittle, glistening, reddish-black fragments, translucent, and ruby-red on the edges, inodorous, astringent.

Solubility : of 100 grains Tellicherry Kino, only 88 grains are dissolved by cold Water, and 35 grains of Isinglass will precipitate the

whole of the astringent matter from the solution. Compared with Pale Catechu it is more soluble in water, and the solution is more astringent.

Medicinal Properties.

A powerful astringent. Employed in obstinate diarrhœa and pyrosis. Also used for intermittents, with Cinchona. Best given in diluted Alcohol. Externally, as a styptic, and in powder to indolent and flabby ulcers.

Dose.—10 to 30 grs.

(In all the Pharmacopœias.)

Contained in Pulvis Catechu Compositus.

INCOMPATIBLES.—Mineral Acids, Alkalies and Carbonates, Metallic Salts and Gelatine.

Preparations.

PULVIS KINO COMPOSITUS. Reddish-brown. *Syn.* PULV. KINO CUM OPIO.

Kino, in powder, 15; Opium, in powder, 1; Cinnamon, in powder, 4.
 = (1 Opium in 20).

20 grains contain 1 grain Opium, in powder.

Dose.—5 grs. and upwards, according to the quantity of Opium required.

(Not in other Pharmacopœias.)

TINCTURA KINO. Intense reddish-brown.

Kino, in powder, 1; Rectified Spirit, 10: macerate seven days, filter, and make up 10.
 = (1 in 10).

Dose.— $\frac{1}{2}$ to 2 drms.

(U.S. of the same strength, but with 2 of Spirit and 1 of Water, and is therefore liable to solidify; (Belg. Ger. and Fr. all 1 and 5, Russ. 1 and 6 by weight); not in others.)

KOUSSO. *See* CUSSO.

KRAMERIÆ RADIX.

RHATANY ROOT.

The dried root of *Krameria triandra*; imported from Peru.

Medicinal Properties.

A powerful astringent; tonic. Used in chronic diarrhœa, passive hemorrhages and mucous discharges, as menorrhagia, leucorrhœa; and generally where Kino and Catechu are beneficial. As a gargle in relaxed sore throat. Locally in prolapsus ani or fistula ani.

Dose.—In powder, 20 to 60 grs.

(In all the Pharmacopœias.)

Contained in Pulvis Catechu Compositus.

INCOMPATIBLES.—Alkalies, Lime Water, Salts of Iron and Lead, Gelatine.

Preparations.

EXTRACTUM KRAMERIÆ. Reddish-black.

Rhatany, in coarse powder, 1; cold Distilled Water, 15: macerate twenty-four hours in 2 of the water, then percolate the whole. Evaporate, by a water bath, to dryness.

Dose.—5 to 20 grs.

(Same as Belg. Dan. Fr.; Ger. Russ. Rhatania; U.S. solid and fluid; but Austr. with boiling water; not in others.)

INFUSUM KRAMERIÆ.

Rhatany, bruised, 1; boiling Distilled Water, 20: infuse one hour, and strain. =(1 in 20).

Dose.—1 to 2 oz.

(U.S. 1 in 15; Fr. Tisane, 1 in 50; not in others.)

TINCTURA KRAMERIÆ. Deep lake.

Rhatany, bruised, 1; Proof Spirit, 8: macerate forty-eight hours in 6 of the spirit, agitating occasionally; pack in a percolator; when it ceases to drop, pour on the remaining spirit, and wash the marc with spirit to make up 8. =(1 in 8).

Dose.—1 to 2 drms.

(Dan. and U.S. 1 in 5 (Austr. Belg. Fr. and Ger. 1 and 5; Russ. 1 and 6, Rect. Sp. by weight); not in others. Fr. has also Brit. Ph. formula.)

Excellent for the teeth and gums when either spongy or inflamed.

Not Official.

SUPPOSITORYUM.—Extract of Rhatany, 8 grs.; Hydrochlorate of Morphia, $\frac{1}{10}$ th gr.; Stearine, 10 grs.

LOZENGES are made of the Extract for relaxed throat.

LAC.

Fresh milk from the cow.

Used only for preparing Mistura Scammonii.

A good report on the milk supply of London, with the analysis of forty samples, will be found in *Medical Times*, January 15, 1870.

LACTUCA.

LETTUCE.

The leaves and flowering tops of the wild indigenous plant, *Lactuca virosa*.

Medicinal Properties.

Sedative, narcotic; said also to be gently laxative, powerfully diuretic, and somewhat diaphoretic. Employed in dropsy and in cases

of visceral obstruction. Generally combined with Squill, Digitalis, or other diuretics.

Preparations.

EXTRACTUM LACTUCÆ. Intense brown.

The inspissated juice evaporated to a pilular consistence, according to the directions given for *Extractum Belladonnæ*.

100 lbs. of the plant yield 50 to 55 lbs. juice=60 to 80 oz. of Extract.

Dose.—5 to 10 grs.

(Same as Belg. Ger. and Fr. (*Thridace*; *Ext. Laitue*); not in others.)

The extract from the root is stronger than that made from the leaves.

Not Official.

EAU DISTILLÉE DE LAITUE.—From Lettuce flowers, 1 in 1. Fr. Ph.

SUCCUS.—The expressed juice, 3; Rectified Spirit, 1: mix.

Dose.—1 to 2 drms.

LACTUCARIUM.—The juice from the incised flower-stalk, collected and dried.

(Russ. and U.S.; not in others.)

Dose.—3 to 8 grs.

TINCTURA LACTUCARII.—Lactucarium, 1; Proof Spirit, 10: digest seven days, and filter.

Dose.—30 to 60 minims.

The preparations of lettuce are highly prized by some practitioners for their sedative qualities, whilst others aver that they are almost inert. The Author believes in their virtues.

LARICIS CORTEX.

Inner bark of the common Larch, *Larix Europæa*.

Medicinal Properties.

Astringent, gently stimulant, useful in bronchitis with copious expectoration.

TINCTURA LARICIS.

Larch Bark, 1; Rectified Spirit, 8: digest 7 days.

Dose.—20 to 25 minims.

LAUROCERASI FOLIA.

CHERRY-LAUREL LEAVES.

The fresh leaves of *Prunus Laurocerasus*, common or Cherry Laurel.

Preparation.

AQUA LAUROCERASI.

Fresh leaves of common Laurel, 16; Water, 50: chop the leaves, crush them in a mortar, and macerate them in the water twenty-four

hours: distil 20 of the liquid, shake the product, filter through paper, and preserve in a stoppered bottle. $\text{=}(1 \text{ in } 1\frac{1}{4})$.

(Austr. Belg. Fr. viz. in every 1000 minims there should be $\frac{1}{2}$ a minim of real Hydrocyanic Acid; Ger. same strength as Aqua Amygdalarum Amarum, viz. 1 minim of real Hydrocyanic Acid in every 1000 mins. Aqua Amygdalarum Amarum Diluta is 20 times weaker; also in Russ.)

Medicinal Properties.

Sedative. Similar to Hydrocyanic Acid.

Dose.—5 to 30 minims.

INCOMPATIBLES.—Same as Hydrocyanic Acid.

ANTIDOTES.—In case of overdose, the antidote should be as directed under Acidum Hydrocyanicum.

LAVANDULÆ OLEUM.

OIL OF LAVENDER.

The oil distilled in Britain from the flowers of *Lavandula vera*.

Medicinal Properties.

An aromatic stimulant and carminative. Useful in hysteria, hypochondriasis, and other nervous affections, also in flatulence and colic. Rarely given in a crude state. Used as an adjuvant to other medicines.

A hank of cotton moistened with it, and placed round the neck, prevents bugs biting that part.

Dose.—1 to 4 minims.

Contained in Linimentum Camphoræ Compositum.

Preparations.

SPIRITUS LAVANDULÆ. Colourless.

Oil of Lavender, 1; Rectified Spirit, 49: dissolve. $\text{=}(1 \text{ in } 50)$.

Dose.—30 to 60 minims.

(Russ. 1 in 64; Fr. Alcoolat de Lavande; Ger. and U.S. fresh flowers; Austr. dried flowers; not in others.)

TINCTURA LAVANDULÆ COMPOSITA. Deep lake. *Syn.* SP. LAVAND. COMP.

Oil of Lavender, 90 minims; Oil of Rosemary, 10 minims; Cinnamon, bruised, 150 grs.; Nutmeg, bruised, 150 grs.; Red Sandalwood, 300 grs.; Rectified Spirit, 40 oz.: macerate the Cinnamon, Nutmeg, and Red Sandalwood in the spirit for seven days, then press out and strain; dissolve the Oils in the strained tincture, and add sufficient Rectified Spirit to make 40 oz.

Or Spirit of Lavender, 30; Spirit of Rosemary, $3\frac{1}{2}$; Cinnamon, 1; Nutmeg, 1; Red Sanders, 2; Rectified Spirit, to make 128.

Dose.— $\frac{1}{2}$ to 2 drms.

(Same as Fr.; Russ. and U.S. (Sp. Lav. Co.); differs much from the Belg. Alcoholetum Compositum; Dan. Tinct. Lav. Rubr.; not in others.)

Added to colour Liq. Arsenicalis.

LIMON.

LEMON.

The ripe fruit of *Citrus Limonum*, imported from Southern Europe.

LIMONIS CORTEX.

LEMON PEEL.

The fresh outer part of the rind.

Medicinal Properties.

A warm aromatic. Added to stomachic tinctures and infusions. Particularly applicable to dyspepsia.

(Fr. Ger. U.S.; not in others.)

Contained in Inf. Aurant. Comp. and Inf. Gentian. Comp.

INCOMPATIBLES.—Mineral Acids and Lime Water.

Preparations.

OLEUM LIMONIS. Pale yellow.

The Oil expressed or distilled from fresh peel; imported chiefly from Sicily. The best Oil does not deposit by keeping.

Solubility, in all proportions of Glacial Acetic Acid, 1 in 10 of Spirit.

Sp. g. 0.851 as ordinarily procured. If three-fifths only are distilled, its sp. g. is reduced to 0.847.

Stimulant and carminative. Chiefly used, however, to impart flavour to other medicines. Externally, stimulant and rubefacient.

Its flavour and aroma suffer much from keeping; it should always be procured as fresh as possible.

Dose.—1 to 4 minims.

(Austr. Ger. Oleum. Citri; Russ. Oleum. Cort. Citri Æthereum; U.S.; not in others.)

Contained in Lin. Potass. Iod. cum Sapone, and Spiritus Ammoniae Aromaticus.

SYRUPUS LIMONIS. Light brown.

Fresh Lemon Peel, 2; Lemon Juice, strained, 20; Refined Sugar, 36. Heat the lemon juice to the boiling point, and having put it into a covered vessel with the lemon peel, let them stand until they are cold, then filter and dissolve the sugar in the filtered liquid with a gentle heat. The product should weigh 56 and measure 41.

Sp. g. 1.340. = (2 Peel and 20 Juice in 41).

Dose.—1 to 2 drms.

(U.S. $\frac{1}{2}$ strength; Russ. with Citric Acid and Oleosaccharate of Lemon; Fr. made with Alcoolature; not in others.)

TINCTURA LIMONIS. Pale brown.

Fresh Lemon Peel, sliced thin, 1; Proof Spirit, 8: macerate for

seven days in a closed vessel with occasional agitation, strain, press, filter, and make up with proof spirit to 8. = (1 in 8).

Dose.— $\frac{1}{2}$ to 2 drms.

(Fr. Alcoolature, 1 Recent Peel to 2 of Alcohol; not in others.)

LIMONIS SUCCUS.

LEMON JUICE.

The freshly expressed juice of the ripe fruit.

To preserve the juice it may be heated to 150° , filtered, and set aside in bottles completely filled. If this process be performed during the winter, it is said that the juice may be kept perfectly good for twelve months. Mr. Schweitzer states that if one-tenth part of Alcohol be added to Fresh Lemon Juice, it prevents decomposition, and the juice is rendered fit for exportation.

Average quantity of Citric Acid in a fluid ounce is 32.5 grs., and the average sp. g. is 1.039.

Medicinal Properties.

Refrigerant; when diluted, a refreshing beverage in scurvy and in febrile and inflammatory affections.

In acute rheumatism, $\frac{1}{2}$ to 1 pint daily. Combined with Opium and Cinchona. A local application in pruritus scroti and uterine hemorrhage.

Dose.— $\frac{1}{2}$ to 4 oz.

Contained in Syrupus Limonis.

Preparations.

ACIDUM CITRICUM. See ACIDUM CITRICUM.

LINIMENTA.

LINIMENTS.

This group has received some valuable additions in the British Pharmacopœia. The Pharmacopœia Committee, in order to guard against mistakes, have called *strong Tinctures* that are employed for external use by the name of *Liniments*, so that all the Tinctures may now be considered for *internal* use.

The following are the Liniments of the British Pharmacopœia, the formulas of which will be found under the names of the substances from which they are prepared:—

	Proportion of the active ingredient to the whole.
LINIMENTUM ACONITI	1 in 1.
LINIMENTUM AMMONIÆ	Solution of Ammonia. 1 in 4.
LINIMENTUM BELLADONNÆ	1 in 1.
LINIMENTUM CALCIS	1 in 2.

	Proportion of the active ingredient to the whole.
LINIMENTUM CAMPHORÆ	1 in 5.
LINIMENTUM CAMPHORÆ COMP. Strong Ammonia.	1 in 4½.
LINIMENTUM CHLOROFORMI	1 in 2.
LINIMENTUM CROTONIS	1 in 8.
LINIMENTUM HYDRARGYRI	1 of Mercury in 6.
LINIMENTUM IODI	of Iodine 1½ in 10.
LINIMENTUM OPII	(Tinct. Opii) 1 in 2.
LINIMENTUM POTASSII IODIDI CUM SAPONE	1 in 9.
LINIMENTUM SAPONIS.	
LINIMENTUM SINAPIS COMP.	(Oil Mustard) 1 in 40.
LINIMENTUM TEREBINTHINÆ	1 in 1½.
LINIMENTUM TEREBINTHINÆ ACETICUM	1 in 3.

LINUM.

FLAX.

The plant *Linum usitatissimum* is almost universally grown, the seeds only being of medicinal value, from which are procured the Meal and the Oil of Linseed.

LINI FARINA.

LINSEED MEAL.

The seeds of *Linum usitatissimum*, ground and deprived of the oil by expression, and the cakes reduced to powder.

(In all the Pharmacopœias; Fr. powder of the Seeds, Farine de Lin; Ger. Placenta Seminis Lini.)

Preparation.

CATAPLASMA LINI.

Linseed Meal, 4; Olive Oil, ½; boiling Water, 10: mix the linseed meal with the oil, add the water gradually, constantly stirring.

Applied to inflamed and suppurating parts.

(Fr.; not in others.)

The bruised seeds, if fresh, are preferred to the meal.

LINI SEMINA.

LINSEED.

The seeds of *Linum usitatissimum*, the envelope or testa of which abounds in a peculiar gummy matter or mucilage, readily imparted to hot water. Cultivated in Britain.

(In all the Pharmacopœias.)

Medicinal Properties.

Demulcent and emollient. Employed in catarrh, dysentery, nephritic and calculous complaints, and inflammatory affections of the mucous membranes and urinary passages.

Preparations.**INFUSUM LINI.**

Linseed, 160 grs.; fresh Liquorice Root, sliced, 60 grs.; boiling Distilled Water, 10 oz.: infuse four hours, and strain. =(1 in 30).

(Same as U.S.; not in others.)

INCOMPATIBLES.—Preparations of lead and iron, and most metallic salts.

OLEUM LINI. Brown.

The Oil expressed without heat. Sp. g. .927 to .934.

(In all the Pharmacopœias.)

A useful emollient to burns or scalds, either alone or mixed with Lime Water.

As an enema a pint of Linseed Oil thrown up removes impacted fæces with less pain and spasm than gruel or other aqueous enema.

Linseed Oil, when issuing from the seed whilst pressing, has scarcely any of the odour or taste of the Linseed Oil of the shops, but is acquired in a very short time by exposure to the air. For medicinal purposes it should be procured as fresh as possible.

LIQUORES.**SOLUTIONS.**

The following are the Solutions of the British Pharmacopœia, the formulas of which will be found under the names of the substances from which they are prepared:—

Proportions of active
ingredient to the whole.

LIQUOR AMMONIÆ. $\frac{1}{2}$ the strength of Liq. Amm. Fort.

LIQUOR AMMONIÆ ACETATIS.

LIQUOR AMMONIÆ CITRATIS.

LIQUOR AMMONIÆ FORTIOR.

LIQUOR ANTIMONII CHLORIDI.

LIQUOR ARSENICALIS 1 in 120.

LIQUOR ARSENICI HYDROCHLORICUS 1 in 120.

LIQUOR ATROPIÆ 1 in 120.

LIQUOR ATROPIÆ SULPHATIS 1 in 120.

LIQUOR BISMUTHI ET AMMON. CITRAT.

LIQUOR CALCIS 1 in 800.

LIQUOR CALCIS CHLORATÆ 1 in 10.

LIQUOR CALCIS SACCHARATUS 1 in 68.

LIQUOR CHLORI. Solution of Chlorine.

LIQUOR EPISPASTICUS. Blistering Liquid.

LIQUOR FERRI PERCHLORIDI.

LIQUOR FERRI PERCHLORIDI FORTIOR.

Proportions of active
ingredient to the whole.

LIQUOR FERRI PERNITRATIS.	
LIQUOR FERRI PERSULPHATIS.	
LIQUOR GUTTA-PERCHA.	
LIQUOR HYDRARGYRI NITRATIS ACIDUS.	
Caustic.	
LIQUOR HYDRARGYRI PERCHLORIDI	1 in 960.
LIQUOR IODI	Iodine. 1 in 24.
LIQUOR LITHIÆ EFFERVESCENS	5 grs. in 10 oz.
LIQUOR MAGNESIÆ CARBONATIS	1 in 37.
LIQUOR MAGNESIÆ CITRATIS.	
LIQUOR MORPHIÆ ACETATIS	1 in 123.
LIQUOR MORPHIÆ HYDROCHLORATIS	1 in 123.
LIQUOR PLUMBI SUBACETATIS.	
LIQUOR PLUMBI SUBACETATIS DILUTUS.	
LIQUOR POTASSÆ	Hydrate of Potash. 1 in 18.
LIQUOR POTASSÆ EFFERVESCENS.	
LIQUOR POTASSÆ PERMANGANATIS	1 in 120.
LIQUOR SODÆ	Hydrate of Soda. 1 in 25.
LIQUOR SODÆ ARSENIATIS	1 in 120.
LIQUOR SODÆ CHLORATÆ.	
LIQUOR SODÆ EFFERVESCENS. Bicarbonate	1 in 320.
LIQUOR STRYCHNIÆ	1 in 120.
LIQUOR ZINCI CHLORIDI.	

Liquors not official will be found in the Index.

LITHIA.

LITHIA.

L_2O , eq. 30.

The Oxide of the Alkaline metal Lithium (L, eq. 7), a silver-white, brilliant, ductile metal, having the density of 0.59, being therefore the lightest metal known.

This oxide was introduced into medicinal use by Dr. Garrod. It was discovered in 1817, by Arfvedson. It is obtained from several minerals,—Petalite, Lepidolite, and Triphylite, from the latter of which the Author has chiefly prepared it.

The Carbonate and Citrate are the only official preparations.

LITHIÆ CARBONAS.

CARBONATE OF LITHIA.

L_2CO_3 , eq. 74.

In white powder or in minute crystalline grains.

Solubility: 1 in 100 of cold Water. Insoluble in Alcohol.

Test.—It dissolves in Hydrochloric Acid; this solution, evaporated to dryness, imparts to the flame of a spirit lamp a red colour. 10 grains of the Salt neutralized with Sulphuric Acid, and afterwards heated to redness, leave 14.86 grains of dry Sulphate of Lithia, which, when redissolved in Distilled Water, yield no precipitate with Oxalate of Ammonia or Solution of Lime—indicating absence of Lime, Magnesia, and Alumina.

Medicinal Properties.

Lithia, combined with Carbonic Acid, given in a diluted solution, as in Lithia Water, acts as a powerful diuretic, probably more so than the corresponding Salts of Potash or Soda. In certain states of the system in which Urate of Soda is liable to be deposited in the tissues, leading to the production of gouty inflammation, the administration of Lithia Salts is attended with advantage, probably by aiding elimination, and likewise by assisting the solution of the urate in the animal fluids. Urate of Lithia is very soluble; Lithia salts are therefore most useful when Uric Acid abounds in the urine.

Dose.—3 to 6 grs. in 3 or 4 oz. aerated water.

(U.S. (and Ger. Lithium Carbonicum); not in others.)

LIQUOR LITHIÆ EFFERVESCENS. Colourless.

10 oz. contain 5 grs. Carbonate of Lithia.

Dose.—5 to 10 oz.

LITHIÆ CITRAS.

CITRATE OF LITHIA.

$\text{L}_3\text{C}_6\text{H}_5\text{O}_7$, eq. 210.

A white, deliquescent, amorphous powder, made by acting upon 50 grains of Carbonate of Lithia with 90 grains of Citric Acid, dissolved in 1 oz. of water.

100 of Acid are required, and the Citrate is crystalline, not deliquescent.—Ed.

Solubility: 1 in $2\frac{1}{2}$ of Water, without leaving any residue.

Test.—20 grains of the Salt, burned at a low red heat, with free access of air, leave 10.6 grains of white residue: Carbonate of Lithia.

Medicinal Properties.

Similar to those of the Carbonate.

Dose.—5 to 10 grs. largely diluted.

(U.S.; not in others.)

Not Official.

LITHIÆ GUAIACAS.—Is prepared by digesting pure Guaiacum Resin in an aqueous solution of Lithia, and decanting the clear solution, evaporating and scaling it.

Composed of Lithia, 1; Guaiacum Resin, 3.

This salt, introduced by Dr. Garrod, is given for chronic gout and some forms of rheumatism.

Dose.—5 grs. twice a day.

The Author is indebted to Mr. Sandford for this information.

LOBELIA.

LOBELIA.

The herb *Lobelia inflata* in flower, dried; imported from North America.

Medicinal Properties.

In small doses it is diaphoretic and expectorant. More freely used, it is cathartic and emetic; but as an emetic it is too distressing as well as too hazardous for general use, as it has a powerful effect on the respiration, and may cause death. It is chiefly used in spasmodic asthma, also in catarrh and other laryngeal and pectoral affections, severe croup, and chronic bronchitis. In some cases a useful adjunct to diuretics.

(Austr. Belg. Fr. and U.S.; not in others.)

ANTIDOTES.—In case of poisoning by Lobelia, the most active stimulants, internal as well as external, should be employed.

Preparations.

TINCTURA LOBELIÆ. Dark greenish-brown.

Lobelia, dried and bruised, 1; Proof Spirit, 8: macerate forty-eight hours with 6 of the spirit, agitating occasionally, pack in a percolator, and let it drain, pour on the remaining spirit, and when it ceases to drop, press and wash the marc with proof spirit to make up 8.
=(1 in 8).

(U.S. 1 in 7½; (Austr. 1 and 5; Belg. and Fr. 1 in 5 by weight;) Dan. and Ger. 1 and 10; Russ. 1 and 6.)

Pharmacopœia Dose.—10 to 30 minims, but 1 dr. may be given for dyspnoea; 4 drms. as an emetic.

TINCTURA LOBELIÆ ÆTHEREA. Intense brownish-green.

Lobelia, dried and bruised, 1; Spirit of Ether, 8: macerate seven days, press, and strain 8.
=(1 in 8).

Dose.—10 to 30 minims as an antispasmodic.

(Belg. 1 in 5 by weight; not in others.)

LUPULUS.

HOP.

The dried strobiles of the female plant of *Humulus Lupulus*, cultivated in England.

Medicinal Properties.

Tonic, stomachic, and moderately narcotic. Used in diseases of local debility with morbid vigilance and other nervous derangement, producing sleep where opiates are objectionable. Hops may be used topically as fomentation or poultice, as a resolvent or discutient in painful swellings and tumours. Very freshly dried Hops are made into a pillow, to procure sleep.

(Austr. Belg. Russ. and U.S.; Ger. *Glandulæ Lupuli*; Fr. *Houblon*; not in others.)

The golden dust or glands attached to the scale of the Hop (*Lupuline*) is sometimes conveniently used in doses of 5 to 10 grs.

INCOMPATIBLES.—Mineral acids, metallic salts.

Preparations.

EXTRACTUM LUPULI. Intense brown.

Hop, 8; Rectified Spirit, 15; Distilled Water, 80: macerate the hop in the spirit for seven days, press out the tincture, filter, and distil off the spirit, leaving a soft extract; boil the residual hop with the water for one hour, then express the liquor, strain, and evaporate by a water bath to the consistence of a soft extract; mix the two extracts, and evaporate, at a temperature not exceeding 140° F., to a pilular consistence.

1 lb. yields 4 oz. Extract.

Dose.—5 to 10 grains.

(Fr. *Extrait Alcoolique de Houblon*; Austr. and Belg. alcoholic from *Lupuline*; not in others.)

INFUSUM LUPULI.

Hops, 1; boiling Distilled Water, 20: infuse two hours, and strain. = (1 in 20).

Dose.—1 to 2 oz.

(U.S. 1 in 32; Fr. 1 in 100; not in others.)

TINCTURA LUPULI. Deep red.

Hop, 1; Proof Spirit, 8: macerate forty-eight hours in 6 of the spirit, agitating occasionally, pack in a percolator, let it drain, add to it the remaining spirit, and when the fluid ceases to drop, press off, wash the marc with proof spirit to make up 8, and filter. = (1 in 8).

Dose.— $\frac{1}{2}$ to 2 drms.

(Russ. 1 and 6 Rect. Spirit; U.S. 1 in 6; (Belg. with *Lupuline*, 1 in 5—also *Tinctura Vinosa*, made with Alcohol and Malaga, 1 in 33 by weight); not in others.)

Not Official.

EXTRACTUM LUPULINÆ.—Exhaust *Lupuline* with Rectified Spirit, and evaporate the strained liquor to a proper consistence. The extract produced is just half the original weight of the *Lupuline* employed.

Dose.—3 to 6 grs.

TINCTURA LUPULINÆ (U.S.).—*Lupuline* (or the powder attached to the scale of hops recently dried), 1; Rectified Spirit, 8: digest for seven days, strain, press the marc, filter, and add spirit to make up 8; or by percolation. = (1 in 8).

Dose.— $\frac{1}{2}$ to 2 drms.

MAGNESIUM.

MAGNESIUM.

Mg, eq. 24.

Magnesium, the metallic base of Magnesian Salts, does not exist native. It may be obtained artificially. When set on fire it produces a powerful actinic light, and is used by photographers on this account.

It is a brilliant grey metal, sp. g. 1.750, slightly resembling Silver, malleable, fusible at a low temperature, and convertible into Magnesia by the combined action of air and moisture.

Sulphate of Magnesia was first artificially obtained in England by Dr. Crew in 1675, by evaporation from the water of Epsom spring (whence the name of Epsom Salts). The chief source of the Magnesia now sold is Magnesian Limestone, Double Carbonate of Magnesia and Lime, called Dolomite, and is obtained by a process discovered by Dr. Henry, of Manchester. Magnesia was first chemically distinguished from Lime by Dr. Black, in 1755, who also showed the difference between Magnesia and its carbonate. From the mode of procuring it, it is frequently termed Calcined Magnesia.

There are two kinds of Magnesia admitted into the Pharmacopœia, the heavy and the light. The former is that which is commonly used in pharmacy, it being smoother, more readily miscible with water, and is more compact. It is probably from these causes that it is preferred in medicine, and in the Pharmacopœia it is clearly meant to be used, unless the light is expressly ordered.

The forms in which Magnesia is used are :—Magnesia, M. Levis, Magnesiæ Carbonas, M. Carbonas Levis, and M. Sulphas.

Note.—Soapstone or Talc Steatite, commonly called French Chalk, is a silicate of Magnesia and Alumina, and consists of Silica, 45 ; Magnesia, 24.75 ; Alumina, 9.25 ; Potash, 0.75 ; Oxide of Iron, 1 ; Water, 18. (Klaproth.)

MAGNESIA.

MAGNESIA.

MgO, eq. 40.

Heavy Carbonate of Magnesia, heated in a Cornish crucible until all the Carbonic Acid is driven off.

It is a white powder, scarcely soluble in water, but readily dissolved by acids without effervescence. Its solution in Hydrochloric Acid, when neutralized by a mixed solution of Ammonia and Chloride of Ammonium, gives a copious crystalline precipitate when Phosphate of Soda is added to it.

Solubility : 1 in 5412 of cold Water, 1 in 36,000 of hot Water ; like lime, it is more soluble in cold than in hot water.

Test.—Dissolved in Nitric Acid and neutralized with a mixture of Ammonia and Chloride of Ammonium, it does not give any precipitate with Oxalate of Ammonia or Chloride of Barium—indicating absence of Lime and Sulphates.

Medicinal Properties.

Antacid, alterative, laxative, and antilithic. Much used in dyspepsia, heart-burn, sick headache, gout, and other complaints attended with acidity, and constipation. As a laxative, it may often be used with advantage when other medicines occasion nausea; generally combined with other purgatives. It is an excellent and mild purgative for children.

It frequently becomes aggregated into a solid mass when prescribed in mixtures, especially when prescribed with the sulphate.

Dose.—10 to 20 grs. as an antacid and alterative, 20 to 60 grs. as a purgative.

(U.S. *Dan.* Oxydum Magnesium ponderosum; *Fr.* Hydrate de Magnésie; not in others.)

Although the heavy powder is preferred by many for its smoothness, the light powder is found to be quicker in its action.

INCOMPATIBLES.—All acids.

MAGNESIA LEVIS.

LIGHT MAGNESIA.

MgO , eq. 40.

Light Carbonate of Magnesia, heated in a Cornish crucible until all the Carbonic Acid is driven off.

A bulky white powder, differing from Magnesia (heavy Magnesia) only in its great levity, the volumes corresponding to the same weight being in the ratio of $3\frac{1}{2}$ to 1.

It does not mix so readily with water, nor does it make so smooth a draught as the heavy.

Test.—Does not effervesce with Acids.

Dose.—10 to 20 grs. as an antacid; 20 to 60 grs. as a purgative.

(In all the Pharmacopœias; *Dan.* Oxydum Magnesium leve.)

Contained in Pulvis Rhei Comp.

MAGNESIÆ CARBONAS.

CARBONATE OF MAGNESIA (HEAVY).

$(\text{MgCO}_3)_3\text{MgO} \cdot 5\text{H}_2\text{O}$, eq. 382.

A white powder, precipitated from a boiling solution of Sulphate of Magnesia by a solution of Carbonate of Soda, the whole evaporated to dryness, and the dry residue digested in water and collected on a filter and washed, so that the Sulphate of Soda is entirely washed out; it is then dried at 212°F .

Test.—With excess of Hydrochloric Acid it forms a clear solution, in which Chloride of Barium causes no precipitate—indicating absence of Sulphuric Acid. Another portion of the solution, supersaturated with Ammonia, when filtered, gives no precipitate with Oxalic

Acid—indicating absence of Lime. 50 grains calcined at a red heat are reduced to 22.

Dose.—10 to 20 grs. as an antacid; 30 to 60 grs. as a purgative.

(Dan. Hydrato-carbonas Magneticus; Ger. and Russ. Magnesia Carbonica; U.S.; not in others.)

Preparation.

LIQUOR MAGNESIÆ CARBONATIS. Colourless. *Syn.* FLUID MAGNESIA.

Is prepared by impregnating water with Carbonic Acid under pressure in which freshly precipitated Carbonate of Magnesia is suspended.

Each fluid ounce contains 13 grains of Carbonate = 5 grains of Calcined Magnesia.

Dose.—1 to 2 oz.

Not Official.

MISTURA ALBA.—Carbonate of Magnesia, 10 grs.; Sulphate of Magnesia, 1 drm.; Peppermint Water, 1 oz.—*King's College Hospital.*

MISTURA MAGNESIÆ C. RHEO.—Rhubarb, $7\frac{1}{2}$ grs.; Carbonate of Magnesia, 15 grs.; Peppermint Water to 1 oz.—*St. Thomas's Hospital.*

MAGNESIÆ CARBONAS LEVIS.

LIGHT CARBONATE OF MAGNESIA.

(MgCO_3)₃. MgO . $5\text{H}_2\text{O}$, eq. 382.

A very light powder, precipitated cold from Sulphate of Magnesia solution by Carbonate of Soda, the precipitate being washed in boiling water until the washings do not precipitate with Chloride of Barium, is then dried at 212° . When examined under the microscope, it is found to be partly amorphous, with numerous slender prisms intermixed. In other respects it is similar to Magnesiæ Carbonas.

Solubility: 1 in 2493 of cold Water, 1 in 9000 of hot Water.

Dose.—10 to 20 grs. as an antacid; 30 to 60 grs. as a purgative.

(In all the Pharmacopœias; Fr. Carbonate de Magnésie.)

MAGNESIÆ CITRATIS LIQUOR.

SOLUTION OF CITRATE OF MAGNESIA.

Carbonate of Magnesia	100 grains.
Citric Acid	200 grains.
Syrup of Lemons	$\frac{1}{2}$ fluid ounce.
Bicarbonate of Potash, in crystals	40 grains.
Water	a sufficiency.

Dissolve the citric acid in two ounces of the water, and having added the carbonate of magnesia, stir until it is dissolved. Filter the solution into a strong half-pint bottle, add the syrup and sufficient water to nearly fill the bottle, then introduce the bicarbonate of potash,

and immediately close the bottle with a cork, which should be secured with string or wire; afterwards shake the bottle until the bicarbonate of potash is dissolved.

Dose.—5 to 10 oz.

(The U.S. formula modified. Fr. Limonade Purgative.)

MAGNESIÆ SULPHAS.

SULPHATE OF MAGNESIA. EPSOM SALT.

$\text{MgSO}_4 \cdot 7\text{H}_2\text{O}$, eq. 246.

In minute, colourless, transparent, rhombic prisms, possessing a bitter taste.

Solubility: 10 in 13 of cold Water, and measures 18.

Test.—The aqueous solution, at ordinary temperatures, is not precipitated by Oxalate of Ammonia—indicating absence of Lime. The precipitate given by Carbonate of Soda, when obtained from a boiling solution of 100 grains of the salt, should, when well washed, dried, and heated to redness, weigh 16.26 grains.

(In all the Pharmacopœias ; Dan. Sulphas Magnesicus.)

Contained in Mistura Sennæ Comp. 1 in 5.

Medicinal Properties.

A mild and safe cathartic, operating with little pain or nausea. Used in colic and obstinate constipation, and in most cases where a cathartic is required which shall not cause debility or relaxation of the stomach.

Stimulates the intestinal glands, but not the liver.—Dr. Rutherford.

Dose.—2 to 4 drms.

INCOMPATIBLES.—Alkaline Carbonates, Lime Water, Acetate of Lead, Nitrate of Silver.

Sulphate of Magnesia should not be prescribed with Tartarated Soda, for although the solutions of these two salts are transparent when first mixed, yet after a short time Tartrate of Magnesia will precipitate. The following prescription will illustrate this:—

R Sodæ Tartaratæ, ʒj; Magnes. Sulph., ʒij; Aquæ ad ʒiiss.

Nor with Bicarbonate of Soda in the place of the Tartarated, for when decomposition ensues, Sulphate of Soda is formed, and will crystallize on the sides of the vial.

Preparation.

ENEMA MAGNESIÆ SULPHATIS.

Sulphate of Magnesia, 1 oz.; Olive Oil, 1 oz.; Mucilage of Starch, 15 oz.: dissolve the Sulphate of Magnesia in the mucilage, then add the oil.

For one enema.

(Not in other Pharmacopœias.)

Not Official.

LIQUOR MAGNESIÆ SULPHATIS (Dr. Henry, of Dublin).—Saturated Solution of Sulphate of Magnesia, 7 (equal to 4 of crystals); Diluted Sulphuric Acid, 1: mix.

MISTURA MAGNESIÆ SULPHATIS C. RHEO INFANTUM.—Sulphate of Magnesia, 1 drm.; Tincture of Rhubarb, 2 drms.; Syrup of Ginger, 1 drm.; Caraway Water to 1½ oz.—Dose, 1 to 2 drms.—*King's College Hospital*.

MAGNESIÆ SULPHIS.—Russ. Magnesia Sulphurosa.—Dose, 20 to 30 grains.

MANGANESII OXIDUM NIGRUM.

BLACK OXIDE OF MANGANESE.

 MnO_2 , eq. 87.

Used for producing Chlorine.

Not Official.

MANGANESII OXIDUM PRÆPARATUM.—Digest finely powdered commercial black oxide in diluted Hydrochloric Acid for twenty-four hours, frequently shaking the bottle containing them; then pour off the acid; wash the oxide thoroughly with water, pouring off the lighter portions each time for use, and rejecting the heavier and coarser particles; finally dry in a water bath.

An admirable remedy for gastrodynia, pyrosis, etc.

Dose.—10 to 30 grs.

(Dan. Superoxydum Manganicum; Ger. Manganum Hyperoxydatum.)

SULPHATE OF MANGANESE, Russ. and U.S.—A useful purgative in gouty affections; is, however, little used, being uncertain in its action, and apt to cause vomiting; its taste is disagreeably styptic.

Does not excite the liver, but is a powerful stimulant to the intestines.—Dr. Rutherford.

Manganese has been associated with Iron in several recent pharmaceutical preparations, e.g. Syrupus Ferri Phosph. c. Manganesio.

MANNA.

MANNA.

A concrete exudation from the stem of *Fraxinus Ornus* and *F. rotundifolia*, obtained by incision.

Cultivated for the purpose chiefly in Calabria and Sicily.

Consists chiefly of Mannite, $\text{C}_3\text{H}_7\text{O}_3$, eq. 91; together with common Sugar and extractive matter.

Solubility: in Water, 1 in 5; in Rectified Spirit, 1 in 120.

Medicinal Properties.

Nutritious, particularly when recent. A mild laxative; does not excite inflammation; useful for children and delicate females.

Dose.—As a laxative, from $\frac{1}{4}$ to 1 oz.

(In all the Pharmacopœias.)

A convenient way of having Manna in a state ready for dispensing is previously to dissolve a quantity in water, strain, and evaporate to the original weight of the Manna acted upon. It keeps good for a long time.

MARMOR ALBUM.

WHITE MARBLE.

CaCO_3 , eq. 100.

Used in producing Carbonic Acid Gas.

MASTICHE.

MASTIC.

A resinous exudation obtained by incision from the stem of *Pistacia Lentiscus*, produced in the island of Scio.

Small irregular yellowish tears, brittle and transparent.

Solubility: insoluble in Water; wholly soluble in Ether, Chloroform, and Oil of Turpentine; scarcely soluble in fixed Oils.

Sp. g. 1.074.

Medicinal Properties.

Stimulant. Chiefly prescribed in pills to divide active medicines, and especially with mercurials when the pills are to be silvered, to prevent the silver being acted on by the mercury.

Dose.—In powder, 20 to 40 grs.

(In all the Pharmacopœias; Dan. Resina Mastix.)

Cotton, saturated in a solution of 4 parts of Mastic with 1 of Ether, is a good stopping for decayed teeth.

(Fr. equal weights of Ether and Rectified Spirit, adding Mastic to saturation.)

MATICÆ FOLIA.

MATICO LEAVES.

The dried leaves of *Artanthe elongata*, imported from Peru.

Medicinal Properties.

An agreeable aromatic tonic and stimulant, influencing the urinary passages. Locally (in substance) as a styptic, on the supposition that its action is mechanical. Its styptic properties, however, may depend on the Terebinthinate Oil it contains.

Dose.—Of the powder, 30 to 120 grs. three times daily.

(U.S. Fr.; not in others.)

Preparation.

INFUSUM MATICÆ.

Matico leaves, cut small, 1; boiling Distilled Water, 20: infuse half an hour, and strain.

Dose.—1 to 2 oz.

(Same as Fr.; not in others.)

Not Official.

TINCTURA.—Matico leaves, in coarse powder, 1; Proof Spirit, 5: macerate fourteen days, strain, express, and filter. = (1 in 5).

Astringent. Useful in catarrh of the bladder of the aged.

Dose.—1 to 2 drms.

MEL.

HONEY.

A saccharine secretion deposited in the honeycomb by *Apis Mellifica*, the Hive Bee.

Test.—Boiled with Water for five minutes, and allowed to cool, it does not become blue with the Solution of Iodine—indicating absence of Flour.

(In all the Pharmacopœias.)

Medicinal Properties.

Demulcent and laxative, but apt to gripe and occasion flatulency when given in efficient doses; this is more particularly the case with old honey. It is more generally used as a vehicle for other medicines. A useful addition to gargles—with sage, for instance. An external application to foul ulcers. Equal parts honey and flour, an excellent poultice for boils.

Preparations.

MEL BORACIS. 1 in 8. See BORAX.

MEL DEPURATUM. CLARIFIED HONEY. Light yellowish-brown.

Melt in a water bath, and strain while hot through flannel previously moistened with warm water.

(In all the Pharmacopœias.)

OXYMEL. Brown.

Clarified Honey, 8; Acetic Acid, 1; Distilled Water, 1: liquefy the honey by heat, and mix.

A pleasant addition to Gargles. Sometimes used as a vehicle to expectorant medicines, and to flavour fever drinks.

Dose.—1 to 2 drms.

(Austr. Honey 2, Common Vinegar 1; Fr. Honey 4, Vinegar 1; Belg. Honey 4, Sugar 4, Dil. Acet. Acid 3; Ger. Honey 40, diluted Acetic Acid 1; Russ. Honey 15, Acetic Acid (25 per cent.) 1; not in U.S.)

MENTHÆ PIPERITÆ OLEUM.

OIL OF PEPPERMINT.

The Oil distilled in Britain from fresh flowering Peppermint, *Mentha Piperita*.

Sp. g. 0.920.

Contained in Pilula Rhei Composita.

Medicinal Properties.

A grateful aromatic, stimulant, and carminative. Allays nausea, relieves spasmodic pains in the stomach. Useful in the flatulent colic of children. Covers the taste of nauseous medicines, such as Rhubarb, and mitigates the griping effect of purgatives. Externally applied, relieves facial neuralgia.

The fresh herb, bruised, and applied to the epigastrium, often allays sickness, and is useful in cholera infantum.

Dose.—1 to 4 minims on sugar, or in emulsion.

(In all the Pharmacopœias.)

Preparations.**AQUA MENTHÆ PIPERITÆ.**

Oil of Peppermint, $1\frac{1}{2}$ drms.; Water, $1\frac{1}{2}$ galls.: distil 1 gall.
=(Oil 1 in 853).

Dose.—1 to 2 oz.

(Russ. $\frac{1}{2}$ the strength; U.S. stronger; Austr. Belg. Dan. Ger. and Fr. distilled from the leaves.)

ESSENTIA MENTHÆ PIPERITÆ. Straw colour.

Oil of Peppermint, 1; Rectified Spirit, 4: mix. =(1 in 5).

(Not in other Pharmacopœias.)

Dose.—10 to 20 minims.

SPIRITUS MENTHÆ PIPERITÆ. Colourless.

Oil of Peppermint, 1; Rectified Spirit, 49: dissolve. =(1 in 50).

(Ger. 1 in 10; U.S. from the oil and leaves; Fr. Alcoôlat de Menthe Poivrée; Austr. from dry herb; Russ. Oil 1 drm., Spirit $1\frac{1}{2}$ lbs., Water $4\frac{1}{2}$ lbs.; not in Belg.)

Dose.—30 to 60 minims, or for children under 5 years, 1 to 3 minims.

NOTE.—An agreeable syrup is made by adding 60 minims of the Spirit to 1 oz. of Syrup.

MENTHÆ VIRIDIS OLEUM.

OIL OF SPEARMINT.

The Oil distilled in Britain from fresh flowering Spearmint, *Mentha viridis*.

Medicinal Properties.

Similar to those of *Oleum Menthæ Piperitæ*.

Dose.—1 to 4 minims on sugar in emulsion, or made into pills with powder of Gentian.

(In all the Pharmacopœias.)

*Preparation.***AQUA MENTHÆ VIRIDIS.**

Oil of Spearmint, $1\frac{1}{2}$ drms.; Water, $1\frac{1}{2}$ galls.: distil 1 gall.
=(Oil 1 in 853).

Dose.—1 to 2 oz.

(U.S. stronger; Dan. and Russ. from *Mentha Crispa*; Belg. with Spirit and from dry herb; Ger. from fresh herb; not in others.)

Not Official.

MENTHOL.

Menthol is found in commerce under the name of Chinese or Japanese Oil of Peppermint, either liquid and easily depositing the camphor; or also forming a crystalline mass impregnated with the liquid oil (Hanbury).

It is more usually found in the solid state.

Is reported to be useful in neuralgia and toothache as an application, dissolved in spirit.

MEZEREI CORTEX.**MEZEREON BARK.**

The dried bark of *Daphne Mezereum*, Mezereon; or *Daphne Laureola*, Spurge or Wood Laurel.

Medicinal Properties.

A stimulant, acting on the kidneys. Rarely used alone. With Sarsaparilla it is employed as a sudorific and alterative in venereal, rheumatic, scrofulous, and chronic cutaneous diseases. Applied to the skin, it produces inflammation and vesication, though slow in action.

The bark soaked in hot vinegar-and-water is applied with a compress to produce a blister: ointment of the bark is used to keep issues or blisters open.

Contained in Decoctum Sarsæ Compositum.

(In all the Pharmacopœias; Fr. Mézéréon ou bois gentil.)

*Preparation.***EXTRACTUM MEZEREI ÆTHEREUM.** Intense green.

Mezereon Bark, cut small, 1 lb.; Rectified Spirit, 8 pints; Ether, 1 pint: macerate the mezereon in six pints of the spirit for three days with frequent agitation, strain and press. To the residue of the mezereon, add the remainder of the Spirit, and again macerate for three days, with frequent agitation, strain and press, mix and filter the strained liquors; recover the greater part of the Spirit by distillation, evaporate what remains to the consistence of a soft extract, put this into a stoppered bottle with the Ether, and macerate for twenty-four hours, shaking them frequently, decant the ethereal solution, recover part of the Ether by distillation, and evaporate what remains to the consistence of a soft extract.

Used in preparing Linimentum Sinapis Compositum; 8 grs. are contained in 1 oz.

(Fr. Belg. Extrait Éthéré de Garou, Dan. and Ger. with Spirit, and without Ether; U.S. fluidum with Alcohol 1 in 1; not in others.)

Not Official.

UNGUENTUM MEZEREI (Ger.).—Ethereal Extract, 1 part; Wax Ointment, 7: mix.

MICA PANIS.

SOFT CRUMB OF BREAD.

Contained in Cataplasma Carbonis.

Not Official.

CATAPLASMA MICÆ PANIS.—Grated Crumb of Bread and boiling water *q.s.*

MISTURÆ.

MIXTURES.

The following are the mixtures of the British Pharmacopœia:—

Dose.		Proportions.
$\frac{1}{2}$ to 1 oz.	MISTURA AMMONIACI	about 13 grs. in 1 oz.
1 to 2 oz.	MISTURA AMYGDALÆ.	
1 to 2 oz.	MISTURA CREASOTI	1 minim in 1 oz.
1 to 2 oz.	MISTURA CRETÆ	about 13 grs. in 1 oz.
1 to 2 oz.	MISTURA FERRI AROMATICA.	
1 to 2 oz.	MISTURA FERRI COMPOSITA	2½ grs. in 1 oz.
$\frac{1}{2}$ to 1 oz.	MISTURA GENTIANÆ (Scotch Infusion).	
$\frac{1}{2}$ to 2 oz.	MISTURA GUALIACI	about 11 grs. in 1 oz.
$\frac{1}{2}$ to 2 oz. for a child }	MISTURA SCAMMONII	2 grs. in 1 oz.
1 to 1½ oz.	MISTURA SENNÆ COMPOSITA	1 oz. Magn. Sulph. in 5 oz.
1 to 2 oz.	MISTURA SPIRITUS VINI GALlici	about 1 Brandy in 2½.

MORI SUCCUS.

MULBERRY JUICE.

The deep purple juice of the ripe fruit of *Morus nigra*.

Medicinal Properties.

Refreshing and laxative; serves to prepare a grateful drink well adapted to febrile cases.

(Fr. Mûrier Noir.)

Preparation.

SYRUPUS MORI. Deep lake colour.

Mulberry Juice, 20; Refined Sugar, 32; Rectified Spirit, 2½: heat the juice to the boiling-point, and when it has cooled filter it; dissolve

the Sugar in the filtered liquid by a gentle heat, and add the spirit; the product should weigh 54. Sp. g. 1.330.

Dose.—1 to 2 drms.

(Same as Austr. Belg. Dan. and Fr. Sirop de Mûres; not in others.)

An agreeable addition to a gargle for sore throat. Used as a colouring matter for draughts, 1 drm. to 1 oz.

MORPHIÆ ACETAS.

ACETATE OF MORPHIA.

$C_{17}H_{19}NO_3$. $C_2H_4O_2$, eq. 345.

A white powder. Part of its Acetic Acid is often driven off in drying.

Solubility: 1 in 6 of Water, 1 in 100 of Spirit.

Dose.— $\frac{1}{4}$ to $\frac{1}{2}$ a grain.

(In all the Pharmacopœias except Fr. Dan. Acetas Morphicus.)

INJECTIO MORPHIÆ HYPODERMICA.

A solution of acetate of morphia containing one grain of the acetate in twelve minims of the injection.

Take of

Hydrochlorate of Morphia	88 grains.
Solution of Ammonia	} of each a sufficiency.
Acetic Acid	
Distilled Water	

Dissolve the hydrochlorate of morphia in two ounces of distilled water, aiding the solution by a gentle heat; then add solution of ammonia so as to precipitate the morphia, and render the liquid slightly alkaline; allow it to cool; collect the precipitate on a filter, wash it with distilled water, and allow it to drain; then transfer the morphia to a small porcelain dish with about an ounce of distilled water, apply a gentle heat, and carefully add acetic acid until the morphia is dissolved, and a very slightly acid solution is formed. Add now sufficient distilled water to make the solution measure exactly two fluid ounces. Filter and preserve the product in a stoppered bottle excluded from the light.

Characters and Tests.—A clear solution free from any solid particles. Very slightly acid to test-paper. A fluid drachm of it, rendered slightly alkaline by the addition of solution of ammonia, yields a precipitate of morphia which, after being washed and dried, should weigh 4.3 grains, corresponding to 5 grains of acetate of morphia.

Dose.—By subcutaneous injection 1 to 6 mins.

LIQUOR MORPHIÆ ACETATIS. Colourless.

Acetate of Morphia, 4 grs.; Diluted Acetic Acid, 8 minims; Rectified Spirit, 2 drms.; Distilled Water, 6 drms.: dissolve the Acetate in the mixed liquids. = (1 in 123).

Each fluid drm. contains $\frac{1}{2}$ grain.

Dose.—10 to 60 minims.

Not Official.

SOLUTION OF ACETATE OF MORPHIA for Hypodermic injection, which has been long used, and is double the strength of the Pharmacopœia.

1 grain of the Acetate of Morphia in every 6 minims of the solution, which should be neutral.

Dose.—1 to 3 minims for each injection.

Combined with Sulphate of Atropia, it increases its calming effect, whilst it lessens its constipating effect.

Acetate of Morphia, 10 grs.; Sulphate of Atropia, $\frac{1}{4}$ gr.; Water, 60 minims: dissolve.

$\frac{1}{2}$ a grain of Acetate of Morphia and $\frac{1}{80}$ th of a grain of Sulphate of Atropia in every 3 minims.

Dose.—1 to 3 minims for each injection.

MORPHIÆ HYDROCHLORAS.

HYDROCHLORATE OF MORPHIA.

Syn. MURIATE OF MORPHIA.

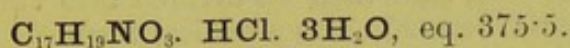

Prepared from Opium.

In white, flexible, acicular prisms of a silky lustre.

Solubility: 1 in 20 of Water, 1 in 90 of Spirit.

Test.—Entirely destructible by heat, leaving no residue. 20 grains of the Salt, dissolved in half an ounce of warm water, with Ammonia added in the slightest possible excess, give, on cooling, a crystalline precipitate, which, when washed with a little cold water and dried by exposure to the air, weighs 15.18 grains—pure Morphia.

As pure Morphia is insoluble in Water, it is rarely used in medicine; the Salts only are used.

Of these, the Pharmacopœia has selected the Acetate and the Hydrochlorate.

The following may be reckoned as therapeutical equivalents:—

1 gr. Hydrochl. Morph. = 8 grs. Opium = 7 grs. Powd. Opium = 4 grs. Ext. Opium = 93 minims Tinct. Opium.

(In all the Pharmacopœias except Dan.; Fr. Chlorhydrate de Morphine.)

Medicinal Properties.

Hydrochlorate of Morphia possesses the anodyne and soporific powers of Opium, yet it acts more agreeably, being less likely to produce headache and nausea. It is also less exciting and stimulating than Opium.

Has no appreciable effect on the secretion of bile, and does not prevent the stimulating effect of such a substance as the Salicylate of Soda.—Dr. Rutherford.

Dose.— $\frac{1}{8}$ to $\frac{1}{2}$ gr.

INCOMPATIBLES.—Alkalies and Alkaline Earths, astringent vegetable Infusions and Decoctions.

ANTIDOTES.— $\frac{1}{32}$ gr. Strychnia acts as an antidote to $\frac{1}{2}$ gr. of Morphia.—*Lancet*, Dec. 9, 1871.

Preparations.

LIQUOR MORPHIÆ HYDROCHLORATIS. Colourless.

Hydrochlorate of Morphia, 4 grs.; Diluted Hydrochloric Acid, 8 minims; Rectified Spirit, 2 drms.; Distilled Water, 6 drms.: dissolve. $\text{=}(1 \text{ in } 123).$

Each fluid drachm contains about half a grain.

(Not in other Pharmacopœias.)

Dose.—10 to 60 minims.

A Solution for Hypodermic injection cannot be made (cold) stronger than 1 in 20. If a stronger Solution is used, it must be injected whilst warm; the solution of the Acetate therefore is most convenient.

SUPPOSITORIUM MORPHIÆ. Cream colour.

Hydrochlorate of Morphia, 6 grs.; Oil of Theobroma, 90 grs.; Benzoated Lard, 64 grs.; White Wax, 20 grs.: melt the Wax and Oil of Theobroma with a gentle heat, then add the Hydrochlorate of Morphia and Benzoated Lard previously rubbed together in a mortar, and mix all the ingredients thoroughly; pour the mixture while it is fluid into suitable moulds of the capacity of 15 grains, or the fluid mixture may be allowed to cool, and then be divided into twelve equal parts, each of which should be made into a conical form.

Each suppository contains $\frac{1}{2}$ grain of Hydrochlorate of Morphia.

(Not in other Pharmacopœias.)

SUPPOSITORIA MORPHIÆ CUM SAPONE.

Take of

Hydrochlorate of Morphia	6 grains.
Glycerine of Starch	50 grains.
Curd Soap, in powder	100 grains.
Starch, in powder	a sufficiency.

Mix the hydrochlorate of morphia with the glycerine of starch and soap, and add sufficient starch to form a paste of suitable consistence. Divide the mass into twelve equal parts, each of which is to be made into a conical or other convenient form for a suppository.

Each suppository contains $\frac{1}{2}$ grain.

TROCHISCI MORPHIÆ. White.

Hydrochlorate of Morphia, 20 grs.; Tincture of Tolu, $\frac{1}{2}$ oz.; Refined Sugar, in powder, 24 oz.; Gum Acacia, in powder, 1 oz.; Mucilage of Gum Acacia, 2 oz., or a sufficiency; boiling Distilled Water, $\frac{1}{2}$ oz.: divide the mass into 720 lozenges.

Each lozenge contains $\frac{1}{36}$ gr. of Hydrochlorate of Morphia.

Dose.—One or two occasionally for cough.

TROCHISCI MORPHIÆ ET IPECACUANHÆ. Cream colour.

Hydrochlorate of Morphia, 20 grs.; Ipecacuanha, in fine powder, 60 grs.; Tincture of Tolu, $\frac{1}{2}$ oz.; Refined Sugar, in powder, 24 oz.; Gum Acacia, in powder, 1 oz.; Mucilage of Gum Acacia, 2 oz., or a sufficiency; Distilled Water, $\frac{1}{2}$ oz.: divide the mass into 720 lozenges.

Each lozenge contains $\frac{1}{36}$ gr. of Hydrochlorate of Morphia, and $\frac{1}{12}$ gr. of Ipecacuanha.

Dose.—One or two occasionally for cough.

For preparations of Morphia which are not official, see OPIUM.

Oleate of Morphia consists of 1 gr. of pure Morphia dissolved in 60 grs. of Oleic Acid.

MORRHUÆ OLEUM.

COD-LIVER OIL.

The Oil extracted from the fresh liver of *Gadus morrhua* by a steam-heat or water bath not exceeding 180°. Slightly yellow.

Sp. g. from 0.915 to 0.929.

(In all the Pharmacopœias; Austr. Belg. Fr. Huile de Foie de Morue, Dan. Ger. and Russ. Ol. Jecoris Aselli.)

Solvent of pure Quinia. 1 oz. at 140° will dissolve 4 grains readily.

Medicinal Properties.

Demulcent and nutrient. Most efficient in scrofulous diseases, glandular swellings, diseases of the joints, tabes mesenterica, rickets, and chronic rheumatism; and generally in all chronic cases of impaired digestion, assimilation, and nutrition. In pulmonary consumption it deservedly possesses a high reputation.

Dose.—Brit. Ph. dose, 1 to 8 drms. 1 to 4 drms., on Orange Juice, water, or a mixture of Tincture of Orange with Nitric Acid and Syrup; or 2 drms. rubbed with 30 grs. of Powdered Acacia and 1½ drms. of Distilled Water till an emulsion is formed, and then gradually add, with constant trituration, 1 oz. of Peppermint Water, forms a nice emulsion.

Cod-Liver Oil has engaged much attention amongst Pharmacutists. The year-books of Pharmacy are full of suggestions how to render it palatable; one author finishes up with a triumph, that the particles of Oil struggle in vain for re-union.

The following formula makes a good Emulsion:—

Powder of Tragacanth	75 grs.
Rubbed into a paste by first adding	
Syrup	¼ oz.
And then Water	1½ oz.
Rub these into a good mucilage, and add by a thin stream	
Cod-Liver Oil	2½ oz.
These being well incorporated, add gradually	
Distilled Water	2½ oz.
And lastly Ess. Lemon	12 minims.
Ess. Oil of Almonds	1 minim.
Previously dissolved in ¾ oz. of Rectified Spirit.	

The excellency of the Emulsion is in proportion to the diligence of the operator in using his pestle and mortar.

Pancreatized Cod-Liver Oil is prescribed under the impression that it is more easily digested than Cod-Liver Oil alone.

MOSCHUS.

MUSK.

The inspissated and dried secretion from the preputial follicles of *Moschus moschiferus*, a native of the mountainous regions of Central Asia; imported from China and India.

In grains or lumps concreted together, soft and unctuous to the touch, of a reddish-brown colour, having a strong and peculiar odour ; contained in an oval sac or membrane about two inches in diameter.

Ether is a good solvent of Musk.

(In all the Pharmacopœias ; Fr. Musc.)

Medicinal Properties.

Stimulant and antispasmodic, increasing the vigour of the circulation without materially affecting the cerebral functions. It may be given in almost all spasmodic diseases, particularly in cases of great prostration with intense nervous excitement.

Dose.—5 to 10 grs. in pill or mixture.

Not Official.

MISTURA.—Musk, 3 ; Acacia, 3 ; Sugar, 3 ; Rose Water, 160 ; triturate the Musk with the Sugar, then with the Acacia ; add the Rose Water gradually.

Dose.—1 to 2 oz.

TINCTURA.—Musk, 60 grs. ; Rectified Spirit, 10 oz. : digest seven days, and strain.

(Ger. and Russ. Musk 1, Proof Spirit 50.)

(1 in 73).

MUCILAGINES.

MUCILAGES.

Mucilages are employed more as vehicles than as remedies. Mucilage of Acacia is sometimes given to relieve irritating cough, but more generally to render Oils and solutions of Resins miscible with Water ; see ACACIA. M. Amyli, for Enemas ; M. Tragacanthæ, for Lozenges, and also for suspending heavy powders in mixtures, in preference to M. Acaciæ.

The Mucilages are :—

MUCILAGO ACACIÆ.

MUCILAGO AMYLI.

MUCILAGO TRAGACANTHÆ.

Not Official.

MUCUNA.

Hairs of the Mucuna Pruriens, 1 drm. ; Syrup of Orange, 1 oz. : mix.

A dessert-spoonful taken three times a day, and a purge in the morning after, effectually expel the round or lumbrical worm.

Not Official.

MUDAR.

THE BARK OF THE ROOT OF CALOTROPIS GIGANTEA.

Diaphoretic ; it calms the mucous lining of the intestines, and is effective in dysentery.

Dose.—Of the powder, 15 grains 3 or 4 times a day.

MYRISTICA.**NUTMEG.**

The kernel of the seed of *Myristica officinalis*, cultivated in the Banda Islands of the Malayan Archipelago, imported from Sumatra and the Molucca Islands.

Medicinal Properties.

Aromatic, stimulant, and carminative. Chiefly used to cover the taste of rhubarb and other medicines.

Dose.—5 to 15 grs.

(In all the Pharmacopœias; Austr. Belg. Dan. and Russ. Nux Moschata; Fr. Muscadier cultivé; Ger. Semen Myristicæ.)

Contained in Pulvis Catechu Compositus, Pulvis Cretæ Aromaticus, Spiritus Armoraciæ Compositus, Tinctura Lavandulæ Composita.

Preparations.

OLEUM MYRISTICÆ. Colourless. Very fragrant.

The oil distilled in Britain from Nutmeg. This injunction of the British Pharmacopœia is necessary, the foreign oil being very much inferior to that distilled in Britain.

Dose.—2 to 6 minims on sugar, or in emulsion.

(U.S.; Austr. Belg. Ger. Russ. Oleum Macidis Æthereum; not in others.)

Contained in Sp. Ammon. Aromat. and Pilula Aloes Socotrinæ.

OLEUM MYRISTICÆ EXPRESSUM. EXPRESSED OIL OF NUTMEGS. *Syn.* OIL OF MACE.

A concrete oil, of a firm consistence and orange colour, obtained from Nutmeg by expression and heat.

(Austr. Belg. Ol. Nucis Moschatæ; Fr. Beurre de Muscade; Ger. Ol. Myristicæ; Russ. Ol. Myristicæ Pingue; not in U.S.)

Contained in Emplastrum Calefaciens and Emplastrum Picis.

SPIRITUS MYRISTICÆ. Colourless.

Volatile Oil of Nutmeg, 1; Rectified Spirit, 49: dissolve. = (1 in 50).

Dose.—30 to 60 minims.

(U.S. is a very weak preparation; not in others.)

MYRRHA.**MYRRH.**

A gum-resinous exudation from the stem of *Balsamodendron Myrrha*, collected in Arabia Felix and Abyssinia.

In irregular-shaped tears, of a reddish-yellow or reddish-brown colour.

Solubility: partially in Water, more soluble in Alcohol and Ether.
(In all the Pharmacopœias.)

Medicinal Properties.

A stimulant tonic. Useful in humid asthma and chronic catarrh; also in chlorosis and defective menstruation. Externally to aphthous sore mouths and diseased gums.

Dose.—10 to 30 grs.

Contained in Decoctum Aloes Compositum, Mistura Ferri Composita, Pilula Aloes et Myrrhæ, Pil. Assafoetidæ Composita, Pilula Rhei Composita.

Preparation.

TINCTURA MYRRHÆ. Light reddish-brown.

Myrrh, in coarse powder, 1; Rectified Spirit, 8: macerate forty-eight hours with 6 of the spirit, agitating occasionally, pack in a percolator, and when it ceases to drop pour on the remaining spirit, wash the marc, press, and make up to 8. = (1 in 8).

Dose.— $\frac{1}{2}$ to 1 drm. More frequently mixed with water to form a gargle.

(U.S. 1 in 10; Austr. Belg. 1 in 5; Fr. 1 in 5; Ger. 1 in 6, by weight.)

Not Official.

GARGARISMA MYRRHÆ.—Tincture of Myrrh, 1; Honey, 1; Infusion of Roses, 18: mix.

TINCTURE OF MYRRH AND BORAX. See BORAX.

NECTANDRÆ CORTEX.

BEBEERU BARK.

The bark of *Nectandra Rodiæi*, Greenheart Tree, imported from British Guiana.

The bark is intensely bitter, and contains an alkaloid, Beberia ($C_{38}H_{21}NO_6$) very soluble in Alcohol, less so in Ether, and very slightly in Water. The Sulphate is chiefly used.

(U.S.)

Medicinal Properties.

Tonic and antiperiodic. Used in remittent and intermittent fevers, though not to be relied on as a substitute for the Sulphate of Quinia.

Preparation.

BEBERIÆ SULPHAS. See BEBERIÆ SULPHAS.

Not Official.

NICKEL.

SULPHATE OF NICKEL.—Greenish-blue crystals.

Given in Chlorosis.

Dose.— $\frac{1}{2}$ to 1 gr. two or three times a day; is best given on a full stomach, as on an empty one it is apt to produce nausea.

NUX VOMICA.**NUX VOMICA.**

The seeds of *Strychnos Nux-vomica*, imported from the East Indies.

Medicinal Properties.

In very small doses, tonic, and laxative by stimulating the muscular coat of the bowel. In larger doses it operates on the whole system through the spinal motor nerves, indicated by involuntary muscular contractions. Useful in palsy and all paralytic affections, and in cases of feeble contractile powers. It is recommended in chorea and atonic dropsy, and in debilitated conditions of the alimentary canal, also in hay fever. The extract and tincture are the preparations generally prescribed.

Dose.—Of the powder, 1 to 3 grs.

(In all the Pharmacopœias; Fr. Noix Vomique; Ger. Semen Strychni.)

ANTIDOTES.—In case of poisoning by Nux Vomica, Tobacco seems to be the best antidote. Enema Tabaci should be administered. Infusion of Tobacco, $\frac{1}{2}$ oz. to 20 oz. of boiling water, may be given in divided doses till the spasms abate, and then discontinue its use. Nicotina, if at hand, in the dose of one drop, in some warm sherry and water.

Preparations.

STRYCHNIA. See STRYCHNIA.

EXTRACTUM NUCIS VOMICÆ. Light brown.

Soften Nux Vomica by steam, dry rapidly, and reduce to fine powder; boil with Rectified Spirit until exhausted, strain, distil off the spirit, and evaporate to the consistence of a soft extract.

16 oz. seeds yield 1 oz. Alcoholic extract.

Dose.— $\frac{1}{3}$ to 1 gr.; Brit. Pharm. $\frac{1}{2}$ to 2 grs. Often with Aloes and Ipecacuanha.

(Same as U.S. Austr. Belg. Fr.; Ger. has a spirituous extract reduced to powder, dose 1 gr., and an aqueous extract, also reduced to powder, dose 4 grs.—they are named Extractum Strychni Spirituosum and Aquosum respectively; Dan. made with proof spirit and reduced to powder.)

TINCTURA NUCIS VOMICÆ. Straw colour.

Nux Vomica, 1; Rectified Spirit, 10: soften the Nux Vomica by steam, dry rapidly, and reduce to fine powder. Macerate forty-eight hours in three-fourths of the spirit, agitating occasionally, pack in a percolator, let it drain, pour on the remaining spirit, and when it ceases to drop, press, filter, and make up to 10. = (1 in 10).

Dose.—10 to 30 minims.

(U.S. 1 in 3 $\frac{1}{4}$; (Austr. and Belg. Fr. Teinture de Noix Vomique, all 1 in 5; Ger. Tinct. Strychni 1 and 5, Tinct. Strychni Ether. 1 and 10, by weight), dose 12 minims; Dan. 1 in 10; not in others.)

$\frac{1}{4}$ oz. of Extract, dissolved in 40 oz. of Rectified Spirit, is equal in strength to the Tincture.

Not Official.

ST. IGNATIUS'S BEAN.—The seeds of the *Ignatia amara*, from the Philippine Islands. They contain the same constituents as Nux Vomica, and afford about 1·2 per cent. of Strychnia.

An alcoholic EXTRACT is made of this in the same manner as that of Nux Vomica.

Chiefly used in cases of debility of the digestive organs, and in all instances where Nux Vomica is employed.

Dose.— $\frac{1}{8}$ to 1 gr. in pill three times a day.

OLEA.

OILS.

The Oils ordered in the Pharmacopœia consist of expressed and distilled oils: viz. the expressed are those of the Almond and the Olive, which are chiefly used for ointments and liniments; Castor Oil, used in Collodion Flexile, Linimentum Sinapis Compositum, and Pilula Hydrargyri Subchloridi; Croton Oil is used for Linimentum Crotonis; Linseed Oil, not used for preparations; we have also the expressed oil from the Lemon-rind, and that of the Theobroma; also the expressed oil of Nutmegs, which is used in Emplastrum Calefaciens and Emplastrum Picis. All the other oils are obtained by distillation.

The following are the Oils of the British Pharmacopœia, and will be found under the names of the substances from which they are derived:—

100 parts of the material, according to Messrs. Herring, yield on an average—

OLEUM AMYGDALÆ.	Expressed from the seed	42
OLEUM ANETHI.	Distilled from the fruit	2·8 to 3
OLEUM ANISI.	Distilled from the fruit and imported	2
OLEUM ANTHEMIDIS.	Distilled from the flowers	0·75
OLEUM CAJUPUTI.	Distilled from the leaves and imported.	
OLEUM CARUI.	Distilled from the fruit	5
OLEUM CARYOPHYLLI.	Distilled from the flower-bud	16
OLEUM CINNAMOMI.	Distilled from the bark.	
OLEUM COPAIBÆ.	Distilled from the oleo-resin	35 to 45
OLEUM CORIANDRI.	Distilled from the fruit	0·6
OLEUM CROTONIS.	Expressed from the seeds	25
OLEUM CUBEBÆ.	Distilled from the unripe fruit	11
OLEUM JUNIPERI.	Distilled from the unripe fruit	0·8
OLEUM LAVANDULÆ.	Distilled from the flowers	1·5
OLEUM LIMONIS.	Expressed or distilled from the fresh peel.	
OLEUM LINI.	Expressed from the seeds without heat.	
OLEUM MENTHÆ PIPERITÆ.	Distilled from the fresh herb.	
OLEUM MENTHÆ VIRIDIS.	Distilled from the fresh herb.	
OLEUM MORRHUÆ.	Extracted from the fresh liver by heat	42
OLEUM MYRISTICÆ.	Distilled from the seed kernel	5·5

OLEUM MYRISTICÆ EXPRESSUM. Expressed from the seed with heat	13
OLEUM OLIVÆ. Expressed from the ripe fruit and imported.	
OLEUM PHOSPHORATUM.	
OLEUM PIMENTÆ. Distilled from the unripe berry	4
OLEUM RICINI. Expressed from the seeds and imported.	
OLEUM ROSMARINI. Distilled from the flowering tops	0.5
OLEUM RUTÆ. Distilled from the fresh herb.	
OLEUM SABINÆ. Distilled from fresh Savin.	
OLEUM SINAPIS. Distilled with water from the seeds of Black Mustard after the expression of the fixed oil.	
OLEUM TEREBINTHINÆ. Distilled from Turpentine and imported.	
OLEUM THEOBROMÆ. Expressed with heat from the seeds of <i>Theobroma Cacao</i>	25

Not Official.

OLEUM CALAMI AROMATICI	1
OLEUM CARDAMOMI	3
OLEUM CASCARILLÆ	0.6
OLEUM CUMINI	2.5
OLEUM SANTALIS FLAV. 2 to 4, sometimes	4½
OLEUM STAPHISAGRÆ	16

OLIVÆ OLEUM.

OLIVE OIL.

The Oil expressed in the south of Europe from the ripe fruit of *Olea Europæa*. Yellow.

Sp. g. 0.9153; congeals partially at about 36°.

Solubility: 1 in 2 of Ether; partially in Rectified Spirit.

(In all the Pharmacopœias.)

Medicinal Properties.

Nutritious and mildly laxative, demulcent, in the form of emulsion. Has also been successfully given for ascarides, followed by a purge. Used in laxative enemata. It is most extensively employed in pharmacy, in the preparation of liniments, ointments, and plasters.

Dose.—½ to 1 oz.

Contained in Enema Magnesiae Sulphatis, Linimentum Ammoniae, Linimentum Calcis, Linimentum Camphoræ, Cataplasma Lini, Emplastra and Unguenta.

OPIUM.

OPIUM.

The juice inspissated by spontaneous evaporation, obtained by incision from the unripe capsules of *Papaver somniferum*, grown in Asia Minor.

Opium is derived almost exclusively from the *Papaver somniferum*. This plant was cultivated by the early Greeks, and is at present grown for its Opium, in India, Persia, Egypt, and Asiatic Turkey. In France and Germany, it is cultivated more for the sake of its seed, and in England for its capsules. The process of wounding the capsules and collecting the Opium has continued the same for the last 1800 years.* Smyrna Opium, and also that of Constantinople, are employed in this country. Specimens of Persian Opium in fingers, of Patna in squares, of Benares in balls covered with skin, and Egyptian in flat pieces like that of Constantinople, are to be found in several museums. Good Smyrna Opium yields, according to Mulder, from 9 to 11 per cent. of Morphia, together with Codeia, Narcotina, Papaverin, Paramorphia (Thebaica), Narcein, Meconin, Meconic Acid, Opianine, besides extractive and fatty matters.

MORPHIA.—Discovered by Sertuener. Crystallizes in nearly white, flat, six-sided prisms, alkaline in reaction, soluble in alcohol, *soluble without decomposition in solution of Potash*, insoluble in Water or Ether, forming crystallizable salts with acids. It is coloured red by Nitric Acid, and blue by Perchloride of Iron. Intensely bitter.

CODEIA.—Discovered by Robiquet, in 1832. It crystallizes in white octahedrons, alkaline in reaction. Soluble in Water, Ether, and Alcohol; *insoluble in solution of Potash*. It does not become blue with Persalts of Iron. It exists in Opium, combined with Meconic Acid, like Morphia, and in the preparation of the Muriate of Morphia is extracted with it. From the mixed solution, Morphia is thrown down by Ammonia, when the Codeia is left in solution, and may be obtained by evaporation; it is redissolved in hot Ether, which on evaporation leaves the Codeia. It forms crystalline salts with acids. It has been said that its therapeutic action is like that of Morphia. Dr. Gregory took 3 grains without any effect, and he found that a larger dose did not procure sleep. It has been given in diabetes with benefit (an entire abstinence of starchy food being strictly observed), in doses of 1 gr. three times a day, rising gradually to 2 grs.; larger doses than this should be given with great caution. For Syrupus Codeiæ, see p. 220.

NARCOTINA.—First noticed by Derosne, in 1803. In thin pearly tables. It is neutral. Insoluble in Water; soluble in Ether, in boiling Alcohol, in diluted acids; *insoluble in solution of Potash*. Forms a yellow solution with Nitric Acid. It has no narcotic properties, and has therefore been called Anarcotina; it has been given in 5-grain doses as a substitute for Quinia.

* An interesting account of this process is given by Mr. Maltass, in the *Pharmaceutical Journal*, February, 1855.

PAPAVERIN.—Discovered by Dr. Merck. In white crystalline needles. Insoluble in Water; sparingly soluble in Alcohol and Ether. Moistened with strong Sulphuric Acid, it becomes dark blue.

PARAMORPHIA (Thebaica).—Discovered by Pelletier. In white crystalline needles. Soluble in water, in Alcohol, 1 in 10, and in Ether. Unites with acids. Not reddened by Nitric Acid, nor rendered blue by Persalts of Iron. In doses of 1 grain it produces tetanic spasms.

NARCEIN.—Discovered by Pelletier, in 1832. In white, silky, acicular crystals: neutral, with a slightly bitter taste. Soluble in 375 parts of cold and in 220 of hot Water, also in Alcohol; insoluble in Ether. It forms a bluish colour with Iodine, which is destroyed by heat; but it is not reddened by Nitric Acid. The diluted mineral acids impart to this substance a fine light blue colour, which disappears on the further addition of water. It is supposed to be inert.

MECONIN was discovered by Couerbe. It forms white acicular crystals, is a neutral body, and dissolves in 265 parts of cold and in 18 of boiling Water. Very soluble in Ether, Alcohol, and the essential oils.

MECONIC ACID.—In white, crystalline, pearly scales. Soluble in 4 parts of boiling Water, also in cold Water and Alcohol. Persalts of iron render it blood-red. The Salts of Lead, Silver, and Barium give white precipitates, which are soluble in Nitric Acid. Therapeutically, Meconic Acid has of itself little or no action on the system, but combined with Morphia, it forms the natural salt of Opium, and has a more calming effect than any of the artificial salts of Morphia.

OPIANINE, or OPLIANIC ACID.—Discovered by Dr. Hinterberger. Occurs in long, colourless, prismatic crystals. Insoluble in Water, and sparingly soluble in boiling Alcohol, from which it entirely separates on cooling. Strong Sulphuric Acid dissolves without changing it; Nitric Acid colours it yellow, and if added to its Sulphuric Acid solution, blood-red. It contains no Nitrogen.

CRYPTOPIA.—Discovered by T. and H. Smith, vol. viii. pp. 595, 716, *Pharm. Journ.* With strong Sulphuric Acid it produces a deep blue colour.

APOMORPHIA.—A prompt and active emetic.

Dose.— $\frac{1}{10}$ th gr. taken into the stomach operates in twenty minutes, but $\frac{1}{20}$ th gr. injected subcutaneously produces vomiting in ten minutes.

Spurious Opium has from time to time found its way into the market; and some very similar in external appearance to the best opium having been found on analysis to contain very little Morphia, the British Pharmacopœia has very properly given the following test:—

Test.—Take of Opium, 100 grains; Slaked Lime, 100 grains; Distilled Water, 4 ounces. Break down the Opium, and steep it in an ounce of the water for twenty-four hours, stirring the mixture frequently. Transfer it to a displacement apparatus, and pour on the remainder of the water in successive portions, so as to exhaust the Opium by percolation. To the infusion thus obtained, placed in a flask, add the Lime; boil for ten minutes, place the undissolved matter

on a filter, and wash it with an ounce of boiling water. Acidulate the filtered fluid slightly with diluted Hydrochloric Acid; evaporate it to the bulk of half an ounce, and let it cool. Neutralize cautiously with Solution of Ammonia, carefully avoiding an excess; remove by filtration the brown matter which separates; wash it with an ounce of hot water; mix the washings with the filtrate; concentrate the whole to the bulk of half an ounce, and add now solution of Ammonia in slight excess. After twenty-four hours collect the precipitated Morphia on a weighed filter, wash it with cold water, and dry it at 212° F. It ought to weigh at least from 6 to 8 grains, and is pure Morphia.

Thus 1 grain of Opium yields $\frac{1}{12}$ grain of Morphia.

The French Pharmacopœia states that soft Smyrna Opium should contain 10 per cent., and hard, 11 or 12 per cent. of Morphia.

14 of good Smyrna fresh from the chest, when dried, weigh 12, and the extract from it weighs 7.

INCOMPATIBLES.—The Alkaline Carbonates, Lime Water, Salts of Lead, Iron, Copper, Mercury, and Zinc, Liquor Arsenicalis, and all astringent Vegetables.

ANTIDOTES.—In case of poisoning by Opium, the antidotes are an emetic of 10 grs. of Sulphate of Copper, the stomach pump, external stimulants, cold affusion, Ammonia to the nostrils, compelled exertion, and artificial respiration. Belladonna is also recommended.

Medicinal Properties.

Opium has three main physiological effects:—It diminishes pain (insensibility). It causes sleep. It arrests secretion, excepting that of the skin, which it promotes.

In small doses it excites the vascular and nervous systems, increasing the rapidity and fulness of the pulse; this is followed by sleep, accompanied with perspiration. It is apt to produce nausea, headache, thirst, and constipation. If the dose be large, the sleepiness becomes intense, and there is difficulty in waking the patient. By continued use, it impairs the appetite and digestion. It also acts on the respiratory system, diminishing the frequency of respirations, and thus impairing the oxidation of the blood.

Dose.—Of the powder, $\frac{1}{2}$ to 2 grs. = $\frac{1}{16}$ to $\frac{1}{4}$ gr. Hydrochlorate of Morphia.

When *small* pills of Opium are desired, 25 grains of powdered Opium with 1 minim of Syrup and 1 minim of water will form a nice pill mass.

Preparations.

CONFECTIO OPII. Very dark olive-brown.

Compound Powder of Opium, 192 grs.; Syrup, 1 oz.

= (1 of Powder of Opium in 40).

Dose.—5 to 20 grains.

Tablets of Confection of Opium are small hard cylinders, about one inch long, and weighing 20 grs. Are recommended to be taken for a "nightcap" in brandy and water.

EMPLASTRUM OPII. Brown.

Opium in very fine powder, 1; Resin Plaster, 9: melt the Resin

Plaster by steam or water bath, add the Opium by degrees, and mix thoroughly. $\text{=}(1 \text{ in } 10)$.

Anodyne, to relieve local pain.

(U.S. Extract, 1 in 16; Belg. and Ger. 1 in 20; not in others.)

ENEMA OPII.

Tincture of Opium, $\frac{1}{2}$ drm.; Mucilage of Starch, 2 oz.: mix for one enema.

(Not in other Pharmacopœias.)

EXTRACTUM OPII. Rich deep brown.

Opium in thin slices, 16 oz.; Distilled Water, 6 pints (120 oz.): macerate the Opium in 2 pints (40 oz.) of the Water twenty-four hours, and express the liquor. Reduce the residue of the Opium to a uniform pulp, macerate it again in 2 pints (40 oz.) of the Water for twenty-four hours, and express. Repeat the operation a third time. Mix the liquors, strain through flannel, and evaporate by a water bath to a proper consistence for forming pills.

This is less stimulating than powdered Opium, and is preferred as a direct sedative.

100 of good Opium yield 50 of extract.

Dose.— $\frac{1}{2}$ to 1 gr. or more.

(In all the Pharmacopœias; Ger. reduced to powder, maximum dose 2 grs.)

EXTRACTUM OPII LIQUIDUM. Most intense brown.

Extract of Opium, 1; Distilled Water, 16; Rectified Spirit, 4: digest the Extract of Opium in the Water for an hour, stirring frequently; filter, and add the Spirit. The product should measure 20. $\text{=}(1 \text{ oz. Ext. in } 20 \text{ oz.})$.

22 minims = 25 minims Tinct. Opii.

(1 gr. in 22 minims).

Dose.—10 to 30 minims.

(Same strength as the Wine, and about one-seventh part stronger than the Tincture.)

Produces the effects of Opium, but with less derangement of the nervous system.

LINIMENTUM OPII. Black. Deposits a good deal when kept.

Tincture of Opium, 1; Liniment of Soap, 1: mix. $\text{=}(1 \text{ in } 2)$.

The addition of the Opium to the Soap Liniment renders it more useful in many cases of rheumatism and local pains.

(Not in other Pharmacopœias.)

PILULA SAPONIS COMPOSITA. Light brown.

Opium, in fine powder, 1; Hard Soap, in powder, 4; Distilled Water, a sufficiency: mix the Soap with the Opium, and add Water sufficient to make a pill mass. $\text{=}(1 \text{ Powder of Opium in } 6, \text{ nearly})$.

Nearly 6 grains contain 1 grain of Powder of Opium.

Anodyne and soporific.

Dose.—3 to 6 grs.

(Same as U.S.; Belg. Pil. Comp. 1 in 100; not in others.)

PULVIS OPII COMPOSITUS. Light olive-brown.

Opium, 3; Black Pepper, 4; Ginger, 10; Caraway, 12; Tragacanth, 1; all in powder: mix. (The dry ingredients for making Confectio Opii.)
 =(1 of Powder of Opium in 10).

Dose.—2 to 5 grs.

TINCTURA OPII. Dark brown. (Laudanum.)

Opium, in coarse powder, $1\frac{1}{2}$; Proof Spirit, 20: macerate seven days, strain, express, filter, and add spirit to make 20.

=(1 oz. in $13\frac{1}{2}$ oz.).

(1 gr. in $14\frac{2}{3}$ minims).

25 minims=22 minims Ext. Opii Liq., or 22 minims Vin. Opii.

A valuable anodyne and soporific, preferred to solid Opium when a more immediate effect is required.

Dose.—10 to 30 minims.

(U.S. 1 in 12; (Austr. 1 in 6; Belg. and Fr. with Extract, 1 in 12; Dan. and Ger. 1 in 10 by weight). Fr. has also the Brit. Ph. formula.)

TINCTURA OPII AMMONIATA. Intense reddish-brown. Deposits much when kept.

Opium, in powder, 100 grs.; Saffron, cut small, 180 grs.; Benzoic Acid, 180 grs.; Oil of Anise, 60 minims; Strong Solution of Ammonia, 4 oz.; Rectified Spirit, 16 oz.: macerate seven days in a closed vessel, with occasional agitation, strain, and add sufficient Rectified Spirit to make up 20 oz.
 =(1 Powdered Opium in 96 minims).

Dose.— $\frac{1}{2}$ to 1 drm.

THE SCOTCH PAREGORIC.—The Caustic Ammonia keeps the Morphia of the Opium in solution; the Carbonate of Ammonia would precipitate it.

TROCHISCI OPII. Deep brown.

Extract of Opium, 72 grs.; Tincture of Tolu, $\frac{1}{2}$ oz.; Refined Sugar, in powder, 16 oz.; Gum Acacia, in powder, 2 oz.; Extract of Liquorice, 6 oz.; Distilled Water, a sufficiency: divide the mass into 720 lozenges.

Each lozenge contains $\frac{1}{10}$ th gr. of Extract of Opium.

Dose.—1 or 2 lozenges.

(U.S. Opium $\frac{1}{20}$ th gr. in each; not in others.)

VINUM OPII. Deep brown. Deposits a good deal when kept.

Extract of Opium, 1 oz.; Cinnamon Bark, 75 grs.; Cloves, 75 grs.; Sherry Wine, 20 oz.: macerate for seven days, and filter.

=(1 oz. Extract in 20 oz.).

22 minims=1 gr. Extract.

Dose.—10 to 40 minims.

This is $\frac{1}{4}$ stronger than Vinum Opii, Brit. 1864, and also of the Edin. and Dub., and is about $\frac{1}{2}$ weaker than Vin Opii, Lond.; is stronger than Tinct. Opii, but is of the same strength as Extractum Opii Liquidum. If the Committee could but have left this preparation alone, and have made the Extractum Opii Liquidum of the same strength as the Vinum was, we should have had the Liquid Extract, the Tincture, and the Wine all of one strength, and the latter without the Aromatics.

We must now keep the Brit. 1864 for the use of oculists, who object strongly to the Aromatics. The formula of the Brit. 1864 is as follows :—

Opium, in powder, $1\frac{1}{2}$; Sherry, 20 : macerate seven days, and filter.
 =(1 powder in $13\frac{1}{3}$).

Dose.—10 to 40 minims.

(Dan. 1 of powder in 10; Fr. and U.S. 1 in $7\frac{1}{2}$ with aromatics; Belg. both with and without aromatics; not in others.)

Other preparations containing Opium.	Proportions of Opium in the mass.
PILULA IPECACUANHÆ CUM SCILLA	1 in 23.
PILULA PLUMBI CUM OPIO	1 in 8.
PILULA SAPONIS COMPOSITA	1 in 6, nearly,
PULVIS CRETÆ AROMATICUS CUM OPIO	1 in 40.
PULVIS IPECACUANHÆ COMPOSITUS	1 in 10.
PULVIS KINO COMPOSITUS	1 in 20.
SUPPOSITORIUM PLUMBI COMPOSITUM	1 gr. in each.
TINCTURA CAMPHORÆ COMPOSITA	$\frac{1}{4}$ gr. in drm. or 1 in 240.
UNGUENTUM GALLE CUM OPIO	1 in $14\frac{2}{3}$.

	Proportions of Morphia in the mass.
MORPHIÆ ACETATIS LIQUOR	4 grs. in 1 oz. or 1 in 123.
MORPHIÆ ACETATIS INJECTIO HYPODERMICA	1 in 12.
MORPHIÆ HYDROCHLORATIS LIQUOR	4 grs. in 1 oz. or 1 in 123.
SUPPOSITORIUM MORPHIÆ	$\frac{1}{2}$ gr. in each.
SUPPOSITORIUM MORPHIÆ C. SAPONE	$\frac{1}{2}$ gr. in each.
TROCHISCI MORPHIÆ	$\frac{1}{32}$ gr. in each.
TROCHISCI MORPHIÆ ET IPECAC.	$\frac{1}{32}$, $\frac{1}{12}$, gr. in each.

AQUA OPII.—Dried Opium, 1; Water, 12: distil 6.

Employed in eye lotions where spirit is objectionable. Aq. Opii, 1; Aq. Sambuci, 7.

UNGUENTUM OPII.—Soft Extract of Opium, 1; simple ointment, 9: mix.
 =(1 in 10).

SOLUTION OF BIMECONATE OF MORPHIA.—Same strength and same dose as of Tincture of Opium. This was introduced into medicine by the Author in 1839; it possesses in an eminent degree the sedative powers of Morphia. Dr. Roots thus writes of it:—"I have taken it myself daily now very nearly four years, and during that period I have frequently prescribed it in my private practice. The result of my observations of its effects on myself and others amounts to this, namely, that it disturbs the head less, that it distresses the stomach less, and that it constipates the bowels less, than any other preparation of Opium. I have taken every other preparation of Opium, but from none of them have I obtained the same degree of quiet rest that I have enjoyed from this Bimeconate of Morphia."

The Author here records a case of a lady who had taken this preparation from 1841 to 1869, a period of twenty-eight years. The late Dr. Chambers and Mr. Benjamin Phillips attended her; they quite thought that she could not live three months, and they decided that full doses of this preparation should be tried. At length enormous doses were given, *a fluid ounce six times in the twenty-four hours*. The result of this was an entire cessation both of the hemorrhage from the lungs and the night perspirations, and she began to gain flesh. After some years the dose was diminished gradually till it amounted to 6 drms. twice in the twenty-four hours, and to this she strictly adhered up to the time above mentioned.

For Hypodermic injection, it is evaporated to one-twentieth of its volume, and then 3 minims are equal in power to $\frac{1}{2}$ grain of Acetate of Morphia.

LIQUOR OPII SEDATIVUS (Battley) has enjoyed a reputation for a long time as an anodyne and sedative superior to Tincture of Opium, but it is somewhat stronger, say 50 per cent.; the dose is therefore 10 to 20 minims.

SYDENHAM'S LAUDANUM.—A vinous preparation of Opium (Ger. Tinct. Opii Crocata). 8 minims are equal to 1 grain of Opium.

Dose.—10 to 20 minims.

BLACK DROP.—Originally prepared by John Cook, of Manchester. 1 drop is equal to 4 drops of Tincture of Opium.

Dose.—4 to 8 minims.

JEREMIE'S LAUDANUM.—Prepared by Savory and Moore. The same dose as Battley's.

NEPENTHE.—Prepared by Ferris, of Bristol. Same dose as Tincture of Opium.

TINCTURA THEBAICA.—Extract of Opium, 4; Proof Spirit, 38 by weight; macerate and filter. In doses from 6 to 10 minims.

SYRUPUS CODELÆ.—Codeia, 6 grs.; Water, $\frac{1}{2}$ oz.; Syrup, 8 oz.: triturate the Codeia with the water, add the Syrup, and heat until solution takes place.

Used for cough.

Dose.—1 to 2 teaspoonfuls.

SYRUPUS MORPHIÆ.—Liquoris Morphie Hydrochloratis, 1 oz.; Syrup. Simplicis, 15 oz.

Each fluid ounce contains $\frac{1}{4}$ gr. of the Salt.

Dose.—1 to 2 drms.

OS USTUM.

BONE ASH.

The residue of bones which have been burned to a white ash in contact with air.

Used to prepare Calcis Phosphas and Sodæ Phosphas.

OVI VITELLUS.

YOLK OF EGG.

The yolk of the egg of *Gallus Banckiva*.

Contained in Mistura Spiritus Vini Gallici.

OXYMEL. See MEL.

OXYMEL SCILLÆ. See SCILLA.

Not Official.

PANCREATINE.

Baron Lucien Corvisart made some careful and elaborate experiments with this substance, and published them in 1857. He showed that when Pancreatine and Pepsine were digested together, the properties of both were destroyed.

If Corvisart's conclusions are correct, to introduce Pancreatine into the stomach would doubtless do harm to the digestive power of the stomach.

Pancreatine is not prescribed alone for the reasons stated, but is combined with fat or oils, and when thus taken into the stomach does not interfere with the action of the gastric juice, but passes on to the Pancreas and relieves that organ from a portion of its work; besides that, Pancreatized fat, or Pancreatized Cod-Liver Oil, is thus rendered more fit for assimilation; in short, Pancreatized fat or oil does for the duodenum what Pepsine does for the stomach; each has its own properties. Pepsine will not digest fat; Pancreatine will not digest albumenoid substances or meat.

Dr. Dobell contends that the natural state of the Pancreatic Juice may be either acid or alkaline in its fresh state, although always acid soon after removal from the body, but that its acidity or alkalinity has nothing to do with its property of emulsifying fat.

PANCREATIC EMULSION.

The process of making Purified Pancreatic Emulsion is divided into three parts. (See "Proceedings of the Royal Society," 1867.)

1. Make Crude Emulsion.
2. Convert the Crude Emulsion into Pancreatized Fat.
3. Make the Purified Emulsion out of the Pancreatized Fat.

1. To make CRUDE EMULSION:—

Fresh Pancreas of the pig freed from fat and all extraneous matter, 25 lbs.; Lard, 20 lbs.; Water, 3 gallons: bruise the Pancreas in a marble mortar, then add the lard, beat and mix well together, adding the water little by little as it becomes absorbed till 3 gallons are used. Strain by squeezing through muslin.

2. To make PANCREATIZED FAT:—

Treat the Crude Emulsion with Ether, in the proportion of three parts of Ether to one of Emulsion. Mix well, and allow the mixture to stand till two strata are formed, —(a) an ethereal solution of pancreatized fat at the top, (b) a watery stratum at the bottom. Decant the ethereal stratum and filter, put it into a proper still, and recover the ether by distillation. The result is Pancreatized Fat.

3. To make PURIFIED PANCREATIC EMULSION:—

Pancreatized Fat, 2; Rectified Spirit, 1; Distilled Water, 3; Oil of Cloves, a sufficiency: mix gradually in a marble mortar, adding the spirit and water little by little, and enough oil of Cloves to give a slight flavour.

Tests.—The "Pancreatized Fat," when made into Lead Plaster by oxide of lead, should yield glycerine.

The "Watery Stratum" left after decanting the ethereal stratum of pancreatized fat (No. 2) should yield no glycerine.

The "Purified Pancreatic Emulsion" should be permanent, and should have an acid reaction.

Dose.—From 1 to 4 drms. mixed in milk or water, from once to four times in twenty-four hours.

PAPAVERIS CAPSULÆ.

POPPY CAPSULES.

The nearly ripe capsules of the White Poppy, *Papaver somniferum*, dried and deprived of the seeds; cultivated in Britain.

Medicinal Properties.

Similar to Opium, but weaker and of uncertain strength.

(In all the Pharmacopœias; Fr. Pavot.)

Preparations.**DECOCTUM PAPAVERIS.**

Poppy Capsules, freed from seeds and bruised, 1; Boiling Distilled Water, 15: boil ten minutes, and strain; product should be 10.

(Belg. 1 in 20; not in Austr. and Ger.)

=(1 in 10).

An external soothing application, applied warm.

EXTRACTUM PAPAVERIS. Intense brown.

Capsules, freed from seeds, coarsely powdered, 16; Rectified Spirit, 2; boiling Distilled Water, a sufficiency: mix the Poppy Capsules with 40 of the water, stirring them frequently during twenty-four hours, then pack in a percolator, and pass water slowly through them until about 160 have passed through. Evaporate the liquor by a water bath to 20; when cold, add the spirit. After twenty-four hours, filter the liquid and evaporate to a pilular consistence.

Dose.—2 to 5 grs.

SYRUPUS PAPAVERIS. Intense brown.

Poppy Capsules, coarsely powdered, freed from seeds, 36; Rectified Spirit, 16; Refined Sugar, 64; boiling Distilled Water, a sufficiency: macerate the Poppy Capsules in 80 of the water. Infuse for twenty-four hours, then pack in a percolator, and adding more of the water, allow the liquor slowly to pass until 320 have been collected, or the Poppies are exhausted; evaporate the liquor by a water bath until it is reduced to 60; when quite cold, add the spirit, let the mixture stand for twelve hours, and filter. Distil off the spirit, evaporate the remaining liquor to 40, and then add the sugar; the product should weigh 104, and measure 78 $\frac{3}{4}$, and should have the sp. g. 1.320.

=(1 in nearly 2 $\frac{1}{4}$).

Dose.—1 drm.; 10 to 20 minims for children, increasing cautiously in consequence of their susceptibility to the influence of Opium.

(Ger. with carobs and liquorice, 1 of capsules in 16 by weight; Austr. with infusion and weaker; Belg. with alcoholic *extract* and simple syrup, 1 in 100; Fr. Sirop Diacode, 1 of extract of Opium in 2000; not in others.)

In this process the spirit is added to the cooled decoction, and thus coagulates the gummy matters; the filtered liquor, now being made into a syrup with the sugar, will be preserved from fermentation even in hot weather.

But in the old formula the spirit was added to the finished syrup, and the syrup always fermented in warm weather.

Not Official.

EXTRACTUM LIQUIDUM.—The liquid obtained by the process for making the syrup (previous to adding the Sugar), 3; Rectified Spirit, 1: mix.

Dose.—30 to 60 minims.

Decoctum Concentratum is the liquid extract without the spirit.

PAREIRÆ RADIX.

PAREIRA ROOT.

The dried root of *Cissampelos Pareira*, or, according to Hanbury, *Chondodendron Tomentosum*, from Brazil.

Several kinds have been imported; a good deal of the stem, which closely resembles the root, is also imported, and is said to be much less efficacious. The root itself has frequently filiform rootlets attached to it.

(U.S. Fr.; not in others.)

Medicinal Properties.

Tonic, aperient, and diuretic. In calculous affections, chronic inflammation, and ulceration of the kidneys and bladder: strongly recommended by the late Sir B. Brodie for its action on the mucous membrane of the bladder.

Dose.—Of the powder, 30 to 60 grs.

Best prescribed with Opium.

Preparations.**DECOCTUM PAREIRÆ.**

Pareira Root, sliced, $1\frac{1}{2}$; Distilled Water, 20: boil fifteen minutes, and strain; add water to measure 20. $\text{=}(1 \text{ in } 13\frac{1}{3})$.

(Not in other Pharmacopœias.)

Dose.—1 to 2 oz. three or four times a day.

EXTRACTUM PAREIRÆ. Intense brown.

Pareira Root, in coarse powder, 1; boiling Distilled Water, 10, or a sufficiency: digest the Pareira with $1\frac{1}{2}$ of water for twenty-four hours, then pack in a percolator, and add water, till, by slow percolation, 10 has passed through. Evaporate by a water bath to a pilular consistence.

Dose.—10 to 20 grs.

The *solid* extract is sixteen times stronger than the liquid extract. It is ordered with the decoction, to increase its power.

EXTRACTUM PAREIRÆ LIQUIDUM. Intense brown.

Pareira Root, in coarse powder, 16; boiling Distilled Water, 160, or a sufficiency; Rectified Spirit, 3: macerate in 20 of water for twenty-four hours, pack in a percolator, adding more of the water, allow the liquor slowly to pass, until 160 has been collected, or the Pareira is exhausted, evaporate to 13, and when cold add the spirit, filter, and make up to 16. $\text{=}(1 \text{ in } 1)$.

(U.S. 1 in 1 with glycerine.)

Dose.— $\frac{1}{2}$ to 2 drms.

INCOMPATIBLES.—The persalts of Iron, Salts of Lead, Tinct. of Iodine.

Not Official.

PARIETARIA.

PELLITORY OF THE WALL.

A tablespoonful of the preserved Juice, or 10 grs. of the Extract, three times a day; most efficacious in dropsy.

PEPSINE.

PEPSINE.

A preparation of the mucous lining of a fresh and healthy stomach of the pig, sheep, or calf.

The stomach of one of these animals recently killed having been cut open and laid on a board with the inner surface upwards, any adhering portions of food, dirt, or other impurity, are to be removed, and the exposed surface slightly washed with cold water; the cleansed mucous membrane is then to be scraped with a blunt knife or other suitable instrument, and the viscid pulp thus obtained is to be immediately spread over the surface of glass or glazed earthenware, and quickly dried at a temperature not exceeding 100°. The dried residue is to be reduced to powder and preserved in a stoppered bottle.

Characters and Tests.—A light yellowish-brown powder, having a faint but not disagreeable odour, and a slightly saline taste, without any indication of putrescence. Very little soluble in water or spirit. Two grains of it, with an ounce of distilled water, to which five minims of hydrochloric acid have been added, form a mixture in which 100 grains of hard-boiled white of egg, in thin shavings, will dissolve on their being digested together for about four hours at a temperature of 98°.

Dose.—2 to 5 grains.

A few more minims of Hydrochloric Acid would not have been amiss, and ten degrees of temperature might have been added with advantage.—Ed.

The process is that called Beale's process, which has long been employed for making the Pepsine Porci; the great objection to it is, that the epithelium which is scraped off the stomach is dried with the Pepsine. This exposed to a damp atmosphere becomes putrid more or less, and acquires a most repulsive odour.

M. Hottot-Boudalt has, however, discovered a means of getting rid of the epithelium, and has produced a Pepsine which contains neither starch nor sugar of milk, and which does not undergo decomposition. It is precisely the strength ordered in the British Pharmacopœia. The author has undertaken the agency of this preparation, and for the sake of distinction, as well as a guarantee that this preparation should be always supplied when prescribed, it should be written Pepsine Squire. Dose, 2 to 5 grains in powder or in pill made with glycerine.

The importance of Pepsine in aiding digestion has been justly valued by the profession for a very long period: before the method of preserving it was discovered, the scrapings of calves' stomachs were employed when gastric juice was found to be deficient.

When Sir James Clark went to the French Exhibition in 1855 with her Majesty he brought some of the preparation of M. Boudault over with him, which enabled the medical men of this country to give it a trial; it has been therefore an established remedy for five-and-twenty years.

It is very remarkable that when meat is macerated with water and Hydrochloric Acid, it becomes putrid in a very short time, but when sufficient Pepsine has been

added to digest the meat, it remains perfectly sweet for a long time. May we not conclude from this, that properly digested food produces no inconvenience, whilst the undigested food decomposes in its passage, giving rise to noxious gases?

PHOSPHORUS.

P, eq. 31.

A NON-METALLIC ELEMENT OBTAINED FROM BONES.

A semi-transparent colourless wax-like solid, which emits white vapours when exposed to the air.

Sp. g. 1.770. Melts at 110° , and ignites in the air.

Soluble in Ether, in Olive Oil, and in melted fats; sparingly in boiling Rectified Spirit; insoluble in water.

(Ger. and Russ.)

Used for making Acidum Phosphoricum Dilutum.

Medicinal Properties.

Given to improve nerve tone, or to repair nerve tissue, it acts as a powerful general stimulant, principally on the kidneys and genital organs, exciting venereal appetite; it should be given with caution, as too free a use of it leads to a gradual decay of genital functions, and to general paralysis. The preparations are Oleum and Pilula Phosphori, and it has been combined with Cod-Liver Oil and other menstrea, but the pills in suet containing $\frac{1}{30}$ th of a grain in each seem to be the most convenient form. The Hypophosphites of Soda and of Lime are other forms of giving loosely combined Phosphorus.

Preparations.

OLEUM PHOSPHORATUM.

Phosphorus, 12 grs.; Almond Oil, previously heated to 300° for 15 minutes and allowed to cool, and filtered, 4 oz.

Put them into a bottle capable of holding $4\frac{1}{2}$ oz., and heat them in a water bath to 180° , frequently shaking until dissolved. =(1 in 160).

Dose.—5 to 10 mins.

PILULA PHOSPHORI.

Phosphorus, 2 grs.; Balsam of Tolu, 120 grs.; Yellow Wax, 60 grs.

Put the Phosphorus and Balsam of Tolu into a Wedgwood mortar, previously half filled with hot water; when they are melted, rub together beneath the surface of the water until no particles of Phosphorus are visible, the temperature being maintained at or near 140° . Add the Wax, and when it softens blend the whole together. Should be kept immersed in water. =(1 in 90).

Dose.—3 to 6 grs. = $\frac{1}{30}$ to $\frac{1}{15}$ th of a grain.

Patients complain of these pills passing through the bowels unchanged.

Not Official.

PILULA PHOSPHORI C. SEVO.—Phosphorus, 10 grs.; Mutton Suet, 500 grs.; Powdered Liquorice, 290 grs.; Powdered Mastic, 100 grs. Melt the Suet, add the Phosphorus, digest with agitation over a water bath till dissolved, now pour the Solution on to the powder previously well mixed and thoroughly dried, and place in stoppered bottle, standing in very hot water, so that the melted suet is not chilled, but readily mixes by violent agitation with the powder. When divided into 3-grain pills, each pill contains $\frac{1}{30}$ th of a grain of Phosphorus.

This formula is a good one.

Not Official.

PHYSALIS ALKAKENGI.

WINTER CHERRY.

The *Solanum Vesicarium* of the old dispensatories.

The ripe berries are full of seeds, said to act on the liver; they yield half their weight in juice.

TINCTURA.—Dried Berries, 2; Proof Spirit, 8: digest 7 days.

Diuretic, febrifuge. Dose of the tincture, 1 to 2 drs.

PHYSOSTIGMATIS FABÆ.

CALABAR BEAN.

The seed of *Physostigma venenosum*, Western Africa, about twice the size of a horse-bean, with a very firm, hard, brittle, shining integument, of a brownish-red colour, irregularly kidney-shaped.

It yields its virtues to Alcohol, and imperfectly to water. Eserine is the active principle, and is obtained from the integument or shell (the cotyledons being comparatively inert). It is a brown sticky extract, very deliquescent, and soon spoils. The Sulphate can only be obtained in brown scales, which are also very deliquescent and difficult to preserve.

Dose.—In powder, 1 to 4 grs.

(Ger. U.S.)

45 grs. yield 1 gr. of Extract.

Stimulates the liver, but not powerfully unless given in large doses.—Dr. Rutherford.

Medicinal Properties.

An interesting account of *Traumatic Tetanus* being cured by Calabar Bean, $\frac{1}{8}$ gr. of the Extract given every hour, increasing the dose according to symptoms.—*Vide Lancet*, April 4th, 1868.

EXTRACTUM. Deep brown.

Calabar Bean, in coarse powder, 1; Rectified Spirit, 5: macerate the bean for forty-eight hours in one-fourth of the spirit in a closed vessel, agitating occasionally, then transfer to a percolator, and when the fluid ceases to pass, add the remainder of the spirit, so that it may slowly percolate through the powder; subject the residue of the bean to pressure, adding the pressed liquid to the product of the per-

(Same as U.S.; Ger. with Proof Spirit, Ext. Fabæ Calabaricæ; Russ. with Spirit, Water, and Acetic Acid.)

GUTTÆ ESERINÆ.—Sulphate of Eserine, 2 grs.; Water, 1 oz.—*London Ophthalmic.*

PILLS.

PILULA ALOES BARBADENSIS	1 in 2.
PILULA ALOES ET ASSAFŒTIDÆ	Aloes 1, Ass. 1 in 4.
PILULA ALOES ET FERRI	Aloes 1, Iron $\frac{3}{4}$ in $5\frac{1}{4}$.
PILULA ALOES ET MYRRHÆ	Aloes 1, Myrrh $\frac{1}{2}$ in 3.
PILULA ALOES SOCOTRINÆ	1 in 2.
PILULA ASSAFŒTIDÆ COMPOSITA	Ass. 1, Galb. 1 in $3\frac{1}{2}$.
PILULA CAMBOGIÆ COMPOSITA	about 1 in 6.
PILULA COLOCYNTHIDIS COMPOSITA	Col. 1, Aloes 2, Scam. 2 in 6.
PILULA COLOCYNTHIDIS ET HYOSCYAMI	{ Pil. Col. Co. 2 } { Ext. Hyos. 1. } in 3.
PILULA CONII COMPOSITA	Ext. $2\frac{1}{2}$, Ipec. $\frac{1}{2}$ in 3.
PILULA FERRI CARBONATIS	Saccharo-Carbonate 1 in $1\frac{1}{4}$.
PILULA FERRI IODIDI	Iodide of Iron 1 in $3\frac{1}{2}$.

Proportions of active
ingredient in the mass.

PILULA HYDRARGYRI	Mercury 1 in 3.
PILULA HYDRARG. SUBCHLORIDI COMPOSITA . . .	1 Calomel in 5.
PILULA IPECACUANHÆ CUM SCILLA	3 Dover's Powder in 7.
PILULA PHOSPHORI	In 3-gr. Pills, each Pill containing $\frac{1}{30}$ gr. of Phosphorus.
PILULA PLUMBI CUM OPIO	Acet. Lead 6, Opium 1 in 8.
PILULA QUINIÆ	3 Quinine in 4.
PILULA RHEI COMPOSITA	Rhubarb 1, Aloes $\frac{3}{4}$ in 4 $\frac{1}{2}$.
PILULA SAPONIS COMPOSITA	1 Opium in 6 nearly.
PILULA SCAMMONII COMPOSITA	Resin Scam. 1, Resin Jalap 1 in 3 $\frac{1}{4}$.
PILULA SCILLÆ COMPOSITA	Squill 1 in 5.

N.B.—The usual dose of all pills is from 5 to 10 grains, unless otherwise directed.

When the penny-post commenced, pills were sent in flat wooden boxes, but were very frequently smashed by the obliterating stamps; the author therefore had a pillar left in the centre, to act as a bridge, and support the lid from side to centre; this answered perfectly, and pills have thus been sent per post safely up to the present time.

PIMENTA.

PIMENTO.

The dried unripe berries of the Allspice-tree, *Eugenia Pimenta*, from the West Indies.

Medicinal Properties.

A warm aromatic stimulant, like Cloves; used as an adjuvant to tonics and purgatives.

Dose.—10 to 30 grs. in powder.

(U.S. Belg. Fr. Piment de la Jamaïque; not in others.)

Contained in Syrupus Rhamni.

Preparations.

AQUA PIMENTÆ.

Pimento, bruised, 7; Water, 160 nearly: distil one-half.

= (1 in 11 $\frac{1}{2}$).

Dose.—1 to 2 oz.

(Belg. made with essence; not in others.)

OLEUM PIMENTÆ. Colourless at first. Becomes more or less brownish-red by keeping.

The Oil distilled in Britain from Pimento. Sp. g. 1.021.

Dose.—1 to 3 minims, on sugar, in pill, or emulsion.

(Belg. U.S.; not in others.)

PIPER NIGRUM.

BLACK PEPPER.

The dried unripe berries of *Piper nigrum*, chiefly from the East Indies.

Medicinal Properties.

A warm carminative stimulant, producing general arterial excitement. Chiefly used to excite the languid stomach and correct flatulence. Acts on the mucous membrane of the rectum, whence it is useful in hemorrhoids; also on the membrane of the urethra, similarly to Cubebs. In intermittents it may be used as an adjuvant to more powerful febrifuges, when the stomach is not acted upon by Quinia, as with drunkards.

Dose.—5 to 20 grs. in powder.

(In all the Pharmacopœias except Ger.; Fr. Poivre Noir.)

Contained in Confectio Opii and Pulvis Opii Compositus.

Preparation.

CONFECTIO PIPERIS. Very dark olive-brown.

Black Pepper, in fine powder, 2; Caraway fruit, in fine powder, 3;
Clarified Honey, 15: triturate. =(1 in 10).

Dose.—60 to 120 grs.

(Not in other Pharmacopœias.)

PIX BURGUNDICA.

BURGUNDY PITCH.

A resinous exudation from the stem of the Spruce Fir, *Abies excelsa*, melted and strained; imported from Germany.

Solubility: dissolves in twice its weight of Glacial Acetic Acid.

(U.S.; Belg. Pix Alba; Fr. Poix de Bourgogne; Ger. Resina Pini; not in others.)

It is the Thus or Frankincense of Lond. and Dub. Pharmacopœias, which exudes from the spruce fir, and when melted and strained is called Burgundy Pitch.

Preparation.

EMPLASTRUM PICIS. Yellow.

Burgundy Pitch, 26; Common Frankincense (Thus Americanum*), 13; Resin, 4½; Yellow Wax, 4½; Expressed Oil of Nutmeg, 1; Olive Oil, 2; Water, 2: add the Oil and the Water to the other ingredients, previously melted together; stir, and evaporate to a proper consistence.

* From the *Pinus palustris*, Lambert; *Pinus Tæda*, Lindley.

Applied to the chest in chronic pulmonary complaints, to the loins in lumbago, to the joints in chronic articular affections, and to other parts to relieve local pains of a rheumatic character. It acts as a counter-irritant.

(U.S. Wax 1, Pitch 12; Belg. Oil 1, Wax 3, Pitch 16; Fr. and Russ. Wax 1, Pitch 3; not in others.)

PIX LIQUIDA.

TAR.

A bituminous liquid obtained from the wood of *Pinus sylvestris*, or Scotch Pine, and other Pines by destructive distillation.

Soluble in its own bulk of Rectified Spirit, and separates on the addition of water.

Medicinal Properties.

Similar to Turpentine. May be used internally in chronic catarrhal affections, and complaints of the urinary passages; also for some chronic skin diseases. Inhaled, the vapour is useful in chronic bronchitis. Also as an external application in cases of lepra, &c.

Dose.—20 to 60 minims, in pills with flour.

(In all the Pharmacopœias; Fr. Goudron Végétal, obtained from *Pinus maritimi*.)

Preparations.

UNGUENTUM PICIS LIQUIDÆ. Black.

Tar, 5; Yellow Wax, 2: melt together and stir till cold. Applied in cases of psoriasis, lepra, and scald-head.

(Fr. Pommade de Goudron, 1 in 4.)

Used to remove tetter and in tinea capitis.

Not Official.

AQUA (TAR WATER).—Stir a pint of Tar with half a gallon of Water for fifteen minutes, and decant.

Dose.—From 1 to 2 pints daily, or may be used as a wash.

(Fr. Eau de Goudron, Tar, 1, Water 30—digest eight or ten days; Russ. Birch Tar 1, Water 40.)

PILULÆ PICIS.—Tar and Liquorice Powder, equal weights mixed, and made into five-grain pills.

Dose.—2 or 3 pills thrice daily (Dr. Seymour).

They are sometimes made of Black Pitch, and taken to relieve hemorrhoids.

TAR CAPSULES.

Dose.—2 capsules, three or four times a day, as a stimulant and diuretic.

LAIRITZ'S FIR WOOL OIL.—Oleum Pini Sylvestris; colourless. Sold in bottles with the fir wool for rheumatism.

BLACK PITCH.—There are three kinds, Archangel, Swedish, and that obtained from Gas Tar; the latter is without odour. Pitch pills are taken to increase the size and weight of the body.

PLUMBUM.

LEAD.

Pb, eq. 207.

Sp. g. 11.3; fuses at 617° F. Lead occurs in nature as an oxide, and as a sulphide called *galena*; also in saline combination, forming the native sulphate, phosphate, carbonate, chromate, molybdate, tungstate, and arseniate of lead. The native oxide is rare, but galena, the ore from which nearly all the lead of commerce is extracted, is exceedingly abundant.

INCOMPATIBLES. }
ANTIDOTES. } Are given after Plumbi Subacetatis Liquor.

PLUMBI ACETAS.

ACETATE OF LEAD.

Syn. SUGAR OF LEAD.Pb (C₂H₃O₂)₂. 3H₂O, eq. 379.

In white masses of interlaced acicular crystals, slightly efflorescent, having an acetous odour, and a sweet astringent taste.

Solubility: 10 in 25 of Water.

Oxide of Lead, in fine powder, 24; Acetic Acid, 40; Distilled Water, 20: mix the Acetic Acid and the water, add the Oxide of Lead, and dissolve with the aid of a gentle heat; filter, evaporate till a pellicle forms, and set aside to crystallize, adding a little Acetic Acid should the fluid not have a distinct acid reaction; drain and dry the crystals on filtering-paper without heat.

Test.—Its solution in Distilled Water is clear, or is only slightly turbid, and becomes clear on the addition of Acetic Acid. 38 grains dissolved in water require for complete precipitation 200 grain-measures of the volumetric solution of Oxalic Acid.

Medicinal Properties.

In small doses it is sedative and astringent, lessening morbid mucous discharges and hemorrhages, and even diminishing natural secretions; whence it is useful in chronic diarrhoea and dysentery. Used in phthisis to check expectoration; in bronchitis to abate profuse secretion. Its use requires caution. It is often followed by a small dose of Acetic Acid, because excess of Acid makes it less injurious to the system. Externally, it is sedative, desiccant, and astringent, diminishing profuse discharges of ulcers; also for injection in gonorrhoea.

In large doses somewhat lessens the secretion of bile, probably by direct action on the liver.—Dr. Rutherford.

Dose.—1 or 2 to 8 grs. in pill; but in solution, with excess of Acetic Acid, may be cautiously increased to 10 grs. or more three times a day.

(In all the Pharmacopœias; U.S.; Austr. Ger. and Russ. Plumbum Aceticum; Belg. Acetas Plumbi Depuratus; Fr. Acétate de Plomb.)

INCOMPATIBLES.—Sulphuric and Tannic Acids, and their salts.

Preparations.

PILULA PLUMBI CUM OPIO. Intense brown.

Acetate of Lead, in fine powder, 6; Opium, in fine powder, 1; Confection of Roses, 1: mix.

A four-grain pill contains 3 grs. of Plumbi Acet. and $\frac{1}{2}$ gr. Pulvis Opii.

Dose.—A four-grain pill every three or four hours for hemorrhage.

(Fr.; not in others.)

SUPPOSITORIA PLUMBI COMPOSITA.

Powder of Acetate of Lead, 36; Opium in Powder, 12; Benzoated Lard, 42; White Wax, 10; Oil of Theobroma, 80: melt the Wax and Oil of Theobroma with a gentle heat, then add the other ingredients previously rubbed together in a mortar, and having mixed them thoroughly, pour the mixture while it is fluid into suitable moulds of the capacity of 15 grains.

The above makes 12 suppositories.

Each suppository contains 3 grs. Acetate of Lead and 1 gr. of Opium.

UNGUENTUM PLUMBI ACETATIS. White; sweet at first; becomes rancid by keeping.

Acetate of Lead, in fine powder, 12 grs.; Benzoated Lard, 1 oz.: mix.
=(1 in $37\frac{1}{2}$).

(Dan. 1 in 10; Russ. Ceratum, Yellow Wax, 12, Olive Oil 12, Acetate of Lead, levigated, 1.)

Not Official.

LOTIO PLUMBI ACETATIS.—Acetate of Lead, 2 grs.; Diluted Acetic Acid, 2 mins.; Water to 1 oz.—*London Ophthalmic Hospital.*

PESSARIES.—Acetate of Lead, $7\frac{1}{2}$; Oil of Theobroma sufficient for one pessary.

Acetate of Lead, 5 grs.; Opium, in powder, 2 grs.; Oil of Theobroma or Stearine sufficient for one pessary.

PLUMBI CARBONAS.

CARBONATE OF LEAD.

A soft, heavy, white powder.

Solubility: insoluble in water; soluble, with effervescence, in diluted Nitric Acid, and Acetic Acid.

Test.—Dissolves in Acetic Acid without leaving any residue, and the solution, when treated with excess of Sulphuretted Hydrogen, boiled, and filtered (all the Sulphide of Lead separated), gives no precipitate with Oxalate of Ammonia—indicating absence of Lime.

Medicinal Properties.

Employed externally as an astringent and sedative, or as an ointment for ulcers and inflamed and excoriated surfaces.

(Same as U.S.; Austr. Plumbum Carbonicum; Belg. Carbonas Plumbi Venale; Russ. Plumbi Carbonicum Basicum; Ger. Cerussa; Fr. Carbonate de Plomb.)

Preparation.**UNGUENTUM PLUMBI CARBONATIS.** Cream colour and inodorous.Carbonate of Lead, in fine powder, 62 grs.; Simple Ointment, 1 oz.:
mix thoroughly. =(1 in 8).(Belg. 1 in $6\frac{1}{3}$; U.S. 1 in 8; Dan. Ung. Hydrato-carb. Plumbi; Ger. 1 in 3;
not in others.)**PLUMBI IODIDUM.**

IODIDE OF LEAD.

 PbI_2 , eq. 461.0.

Nitrate of Lead, 4; Iodide of Potassium, 4; Distilled Water, a sufficiency: dissolve, with heat, the Nitrate of Lead in 30 of water, and the Iodide of Potassium in 10 of water; mix the solutions, collect the precipitate on a filter, wash it with Distilled Water, and dry it with a gentle heat.

(Ger. and Russ. Plumbum Iodatum.)

Medicinal Properties.

Used externally as an alterative and discutient.

EMPLASTRUM PLUMBI IODIDI. Pale orange.

Iodide of Lead, 1; Soap Plaster, 4; Resin Plaster, 4: add the Iodide of Lead in fine powder to the plasters previously melted, and mix them intimately.

UNGUENTUM PLUMBI IODIDI. Bright orange.Iodide of Lead, in fine powder, 62 grs.; Simple Ointment, 1 oz.:
mix thoroughly. =(1 in 8).

Not Official.

PESSARY.—Iodide of Lead, 5 grs.; Oil of Theobroma sufficient for one pessary.

PLUMBI NITRAS.

NITRATE OF LEAD.

 $\text{Pb}(\text{NO}_3)_2$, eq. 331.

Used to produce Plumbi Iodidum.

(Russ.)

PLUMBI OXIDUM.*Syn.* LITHARGYRUM, 1864. PbO , eq. 223.

In heavy scales of a pale brick-red colour.

Soluble in diluted Nitric Acid and in Acetic Acid without efferves-

cence. Its solution in diluted Nitric Acid, when supersaturated with Ammonia and cleared by filtration, does not exhibit a blue colour—indicating absence of Copper.

Absence of Iron is also important; it sometimes contains Iron, and will not then make a white plaster.

Medicinal Properties.

For external application only, to abate inflammation.

(In all the Pharmacopœias.)

Preparation.

EMPLASTRUM PLUMBI. Pale yellow.

Oxide of Lead, in very fine powder, 1; Olive Oil, $2\frac{1}{2}$; Water, 1: boil all the ingredients together gently by the heat of a steam-bath, and keep them simmering for 4 or 5 hours, stirring constantly until the product acquires the proper consistence for plaster, adding more water during the process if necessary.

Contained in Emp. Ferri, Emp. Galbani, Emp. Hydrarg., Emp. Resinæ, Emp. Saponis.

This plaster of former Pharmacopœias wanted adhesiveness. The British Pharmacopœia directs long boiling, which secures sufficient tenacity, and it now resembles the famous strapping-plaster of Dr. Scott, of Bromley. Care, however, must be taken to use Italian Oil; Gallipoli and Spanish oils will not make an adhesive plaster.

(Same as Austr. Empl. Diachylon Simplex, Litharge 1, Lard 2—Compositum with Wax and Resins; Belg. Litharge 2, Oil 4, Water 1—also with Wax and Resins; Ger. Emplastrum Cerussa, Litharge 10, Olive Oil 25 (by weight): boil till dissolved, and add Litharge 18, boil again, adding water to prevent decomposition; U.S. Empl. Plumbi, Litharge 15, Oil 28, Water *q.s.*)

Equal weight of Lead Plaster and Soap Plaster melted together is an excellent plaster for corns.

Not Official.

UNG. DIACHYLON. HEBRÆ.* Ger.—Simple Lead Plaster 1, Linseed Oil 1 (by weight): melt with heat.

PLUMBI SUBACETATIS LIQUOR.

SOLUTION OF SUBACETATE OF LEAD.

Syn. LIQUOR PLUMBI DIACETATIS.

Subacetate of Lead, $\text{Pb}_2\text{C}_4\text{H}_6\text{O}_5$, eq. 548;
dissolved in water.

A dense, clear, colourless liquid, with alkaline reaction and sweet astringent taste.

Acetate of Lead, 5; Oxide of Lead, in powder, $3\frac{1}{2}$; Distilled Water, 20: boil half an hour, constantly stirring; filter, and make up 20.

* This has lately been modified by Hebra's son-in-law, Professor Kaposi, thus: Simple Lead Plaster, 1; Vaseline, 1: melt with heat.

Test.—Sp. g. 1.260. 6 fluid drachms (413.3 grains by weight) require for perfect precipitation 810 grain-measures of the volumetric solution of Oxalic Acid.

Medicinal Properties.

When largely diluted, it is used externally as an astringent and sedative for inflammation arising from sprains, bruises, &c.; applied by means of cloths kept wet. As an astringent gargle ($\frac{1}{2}$ drm. to 6 oz. Rose Water).

(In all the Pharmacopœias; U.S. sp. g. 1.267; Austr. Plumbum Acetum Solutum; Belg. Subacetas Plumbi Liquidus; Fr. Sous-Acétat de Plomb Liquide; Ger. Liquor Plumbi Subacetatis, sp. g. 1.235—1.240; Russ. Plumbum Aceticum Basicum Dilutum, sp. g. 1.240; Dan. sp. g. 1.170, 20 per cent. of Subacetate.)

INCOMPATIBLES.—Hard Water, Mineral Acids, and Salts, Vegetable Acids, Alkalies, Lime Water, Iodide of Potassium, all astringents, preparations of Opium, Albuminous Liquids.

ANTIDOTES.—In case of poisoning with Acetate of Lead, the antidotes are—Sulphate or Phosphate of Soda, Epsom Salts, succeeded by emetics and active purgatives, and afterwards by Opium and liberal libations of Milk.

It is said that men who work in the lead mines, living chiefly on milk, are not subject to lead poisoning.

Preparations.

LIQUOR PLUMBI SUBACETATIS DILUTUS. Slightly opaque, with a deposit.

Solution of Subacetate of Lead, 1; Rectified Spirit, 1; Distilled Water, 78: mix and filter. = (1 in 80).

(U.S.; Austr. 1 in 50; Dan. Ger. and Russ. Aq. Plumbi; Fr. Lotion avec l'Acétate de Plomb, 1 in 50; not in others.)

UNGUENTUM PLUMBI SUBACETATIS COMPOSITUM. Sweet at first; becomes rancid if exposed to the air.

Solution of Subacetate of Lead, 6 oz.; Camphor, 60 grs.; White Wax, 8 oz.; Almond Oil, 20 oz.: melt the wax with 16 oz. of the oil on a water bath; remove the vessel, and, as soon as the mixture begins to thicken, gradually add the solution of subacetate of lead, and stir the mixture constantly until it cools; then add the camphor, dissolved in the rest of the oil, and mix thoroughly. = (1 in $5\frac{3}{4}$).

(Same as Belg. Unguent. Subacetatis Plumbi; Fr. Cérat Saturné 1 in 10; Ger. Unguentum Plumbi; Russ. 1 in 12; not in others.)

This ointment soon becomes rancid; when, however, Vaseline is employed in the place of Wax and Oil, it remains perfectly free from rancidity.

Not Official.

CREMOR LITHARGYRI (Dr. Kirkland).—Solution of Diacetate of Lead, 1; Cream, 8: mix.

GARGARISMA PLUMBI.—Solution of Diacetate of Lead, 1; Barley Water, 30: mix.

LOTIO PLUMBI DIACETATIS.—From 3 minims to 7 minims to an ounce of water.

GLYCERINUM PLUMBI SUBACETATIS.—Substitute Glycerine in the place of water, in the formula for Liquor Plumbi Subacetatis, using an oil-bath at temperature of boiling Glycerine.

PODOPHYLLI RADIX.

PODOPHYLLUM ROOT.

The dried rhizome of *Podophyllum peltatum*; imported from North America.

Medicinal Properties.

An active cathartic. Applicable to cases where brisk purging is required; combined generally with Henbane. Used in the place of Calomel as a cholagogue and purgative.

Dose.—10 to 20 grs. in powder, but rarely used in England, the resin being generally prescribed.

Preparation.

RESINA PODOPHYLLI. A greenish-yellow powder.

Podophyllum Root, in coarse powder, 1; Rectified Spirit, $3\frac{3}{4}$, or a sufficiency; Distilled Water and Hydrochloric Acid, of each a sufficiency: exhaust the podophyllum by percolation with the spirit; distil over the spirit; slowly pour the liquid remaining after the distillation of the tincture into three times its volume of water acidulated with one-twenty-fourth part of its weight of hydrochloric acid, constantly stirring; let it stand twenty-four hours; collect the resin which falls, wash on a filter with distilled water, and dry in a stove.

Solubility: totally in Rectified Spirit and Ammonia, and almost entirely in pure Ether.

Given in pills with Soap and Hyoscyamus, Rhubarb or Aloes.

A very powerful stimulant of the liver, and also of the intestine.—Dr. Rutherford.

Dose.— $\frac{1}{8}$ to $\frac{1}{2}$ or even 2 grs. have been given in obstinate cases, but it is best to begin with $\frac{1}{8}$, and may be prescribed with Aloes and Soap.

(U.S.; not in other Pharmacopœias.)

Not Official.

SUPPOSITORIUM.—Resin of Podophyllum, 1 gr.; Oil of Theobroma or Stearine sufficient to make one suppository.

TINCTURA.—Resin of Podophyllum, 1; Rectified Spirit, 60.

Dose.—15 to 20 minims.

POTASSIUM.

POTASSIUM.

K, eq. 39.

Sp. g. 0.86. Potassium was discovered by Sir Humphry Davy in 1807. It is a soft metal (sp. g. 0.865), cutting like wax, of a silver-white colour, but tarnishes the instant it is cut, and assumes a leaden colour. It has so great an affinity for Oxygen, that when thrown on water it combines with it, evolving heat enough to set the Hydrogen on fire, and a Solution of Potash is the result.

POTASSII BROMIDUM.

BROMIDE OF POTASSIUM.

KBr, eq. 119.

In white, transparent, cubical crystals, odourless, of a pungent saline taste.

Solubility, 1 in 2 of Water; 1 in 90 of Rectified Spirit.

Test.—10 grains require for complete decomposition 840 grain-measures of the volumetric solution of Nitrate of Silver. A solution of this salt, mixed with mucilage of Starch, and a drop of aqueous solution of Bromine or Chlorine, does not exhibit any blue colour—indicating absence of Iodide.

When its solution in water is mixed with a little Chlorine, Chloroform agitated with it, on falling to the bottom, exhibits a red colour.

Medicinal Properties.

Introduced for chronic enlargements of the liver. It is employed in enlargement of the spleen, and in bronchocele and scrofula. It exerts a powerful influence on the generative organs, lowering their functions in a marked degree. Useful in mania and nymphomania. All writers on epilepsy agree that the bromides are most valuable in that malady; their efficacy is, therefore, well attested. Relieves spasmodic asthma, both in children and adults. Useful in headache and overworked brain; also in low state of typhus, in combination with $\frac{1}{2}$ gr. Sulphate of Morphia every three hours. This salt, as well as the Bromide of Ammonium, is used to produce anæsthesia of the larynx.

No permanent ill-effects have resulted from its continuous use.

Dose.—20 to 60 grains in the twenty-four hours.

(U.S. and Fr.; Ger. and Russ. Kalium Bromatum; Dan. Brometum Kalicum.)

After long experience of its use, there remains no doubt that its efficacy in keeping off attacks of epilepsy for years is beyond dispute.

Hydrate of Chloral combined with 10 grs. of Bromide of Potassium. Good in mental affections.

INCOMPATIBLES.—Acids, Acidulous Salts, Metallic Salts.

Not Official.

PESSARY.—Bromide of Potassium, 10 grs.; Oil of Theobroma sufficient to make one pessary.

Not Official.

POTASSII CYANIDUM PURUM.

Occasionally employed to produce Hydrocyanic Acid.

Dissolve 20 grains of the Cyanide in 6 drachms of Distilled Water. Dissolve 50 grains Crystallized Tartaric Acid in 3 drachms of Rectified Spirit: mix the solutions.

Bitartrate of Potash is precipitated, and the solution contains 1 grain of Hydrocyanic Acid in every fluid drachm.

It is useful to remove black stains on the skin by Nitrate of Silver.

Entomologists use it with gypsum to make poison bottles for killing insects without injuring the plumage or delicate structure; for this purpose 1 of the Cyanide, 2 of Plaster of Paris, and $1\frac{1}{2}$ of Water, stirred together and poured whilst liquid into a wide-mouthed bottle, forms a hard floor, which is constantly giving off vapour.

Not Official.

POTASSII FERROCYANIDUM.

Dose.—2 grains three times a day.

Useful in nervous and atonic digestion, sick headache, irregular bowels, and want of firmness of flesh.

POTASSII IODIDUM.

IODIDE OF POTASSIUM.

KI, eq. 166.

In colourless, generally opaque, cubical crystals.

Solubility, 4 in 3 of Water ; 1 in 16 of Rectified Spirit.

Test.—The addition of Tartaric Acid and Mucilage of Starch to its watery solution does not develop a blue colour—indicating absence of Iodate. Solution of Nitrate of Silver added in excess forms a yellow-white precipitate (Iodide of Silver), which, when agitated with Ammonia, yields by subsidence a clear liquid, in which excess of Nitric Acid causes no turbidity—indicating absence of Chlorine. Its aqueous solution is only faintly precipitated by the addition of Lime—indicating absence of Carbonates.

Medicinal Properties.

It is useful in cases where Iodine is indicated, and being less irritating is much preferred for internal administration. May be given with Quinine dissolved by Sulphuric Acid or Phosphoric Acid, but not with Nitro-hydrochloric; the eliminated Chlorine decomposes it, and makes an unsightly mixture. Useful in internal metritis and leucorrhœa. For secondary symptoms 60 grains in solution may be given in the twenty-four hours. Combined with Nux Vomica the system bears it better.

Has no notable effect on biliary secretion.—Dr. Rutherford.

Dose.—2 to 10 grs., increasing the dose. 20 grs. have been given three times a day.

(In all the Pharmacopœias ; Dan. Ger. and Russ. Kalium Iodatum.)

INCOMPATIBLES.—Sweet Spirit of Nitre, Subnitrate of Bismuth, Decoction of Liquorice, any vegetable preparation containing Starch ; any acid preparations.

It is sometimes prescribed with Tincture of Bark, an ounce of which dissolves half a drachm.

Contained in Linimentum Iodi, Liquor Iodi, Tinctura Iodi, Unguentum Iodi.

Preparations.

LINIMENTUM POTASSII IODIDI CUM SAPONE. Should be freshly prepared.

Hard Soap,* cut small, $1\frac{1}{2}$; Iodide of Potassium, $1\frac{1}{2}$; Glycerine, 1; Oil of Lemon, $\frac{1}{8}$; Water, 10: dissolve the Soap in 7 of the water by heat of a water bath; dissolve the iodide of potassium and glycerine in the remainder of the water, and mix the two solutions together; when the mixture is cold add the oil of lemon, and mix the whole thoroughly.

"Put the Glycerine, Iodide, and 3 oz. Water into a clean 20-oz. wide-mouth bottle; then dissolve the soap (finely shaved) in the 7 oz. of Water in a jar by the heat of a water bath; strain the solution whilst hot through muslin into the bottle containing the Iodide, etc.; allow to stand for two or three minutes, until the bottom of the soap solution is a little opaque, then mix by agitation; lastly add the Ess. Limonis, shaking briskly, and, after agitating at intervals for two hours or more, a liniment in the form of a soft white jelly will result, and remain so; if it should not, a small addition of water ($\frac{1}{2}$ oz.) will generally perfect it."

The advantages of this liniment are that it does not stain, nor does it irritate when rubbed on the skin; it is employed in enlargement of the joints, indurated glands, especially the cervical glands.

The addition to the Brit. Pharm. states that this Liniment may with advantage (?) be made with curd soap.—It makes a much stiffer liniment, and looks very opaque; patients will hardly believe it is the same liniment.

UNGUENTUM POTASSII IODIDI. White.

Iodide of Potassium, 64 grs.; Carbonate of Potash, 4 grs.; Distilled Water, 1 drn.; Prepared Lard, 1 oz.: dissolve the Carbonate and the Iodide in the Water, and mix thoroughly with the Lard.

=(1 in $8\frac{3}{4}$).

(About the same as Belg. U.S. and Russ.; Fr. 1 in 8; Ger. 1 in 10 with Hyposulphite of Soda; Dan. with Glycerinum Amyli, 1 in 10.)

Note.—The Carbonate is introduced in order to prevent the ointment turning yellow.

Not Official.

Pessary.—Iodide of Potassium, 10 grs.; Oil of Theobroma sufficient to make one pessary.

POTASSA CAUSTICA.

CAUSTIC POTASH.

Hydrate of Potash, **KHO**, eq. 56.

In hard white pencils, very deliquescent, powerfully alkaline and corrosive.

Solubility, 2 in 1 of Water.

Test.—56 grains dissolved in Water leave only a trace of sediment, and require for neutralization at least 900 grain-measures of the volumetric solution of Oxalic Acid.

* The Castile Soaps branded "Fabricius Paraque" and "Honore Arvanon" are those which answer the purpose best.

Medicinal Properties.

A powerful escharotic. Chiefly employed for making caustic issues. Has been much used for the destruction of tumours and the surface of malignant ulcers.

(In all the Pharmacopœias; Ger. and Russ. Kalium Causticum.)

Preparation.

LIQUOR POTASSÆ. SOLUTION OF POTASH. Colourless.

Carbonate of Potash, 2; Slaked Lime, $1\frac{1}{2}$; Distilled Water, 20: dissolve the carbonate of potash in the water, and having heated the solution to the boiling-point in a clean iron vessel, gradually mix with the slaked lime, and continue the ebullition for ten minutes with constant stirring; decant the clear liquid.

Sp. g. 1.058, containing 5.84 per cent. of Hydrate of Potash.

(U.S. sp. g. 1.065; Austr. Belg. 1.330; Ger. and Russ. Liquor Kali Caustici 1.335, containing 33 per cent. of Potash; not in Fr.; Dan. Solut. Hydrat. Kalici, 20 per cent.)

Test.—1 fluid ounce (462.9 grains by weight) requires for neutralization 482 grain-measures of the volumetric solution of Oxalic Acid. It does not effervesce when added to an excess of diluted Hydrochloric Acid, nor give a precipitate with Lime or Oxalate of Ammonia—indicating absence of Carbonic Acid and Lime. When it is treated with an excess of diluted Nitric Acid and evaporated to dryness, the residue forms, with water, a nearly clear solution, which is only slightly precipitated with Chloride of Barium (indicating a trace of sulphates), and Nitrate of Silver (indicating a trace of chlorides), and is rendered very slightly turbid by Ammonia—indicating a trace of Alumina.

1 fluid ounce contains 27 grains of Hydrate of Potash, and has about the same saturating power as Liquor Sodæ.

Medicinal Properties.

Antacid, diuretic, and antilithic. As an antacid in dyspepsia. Useful in many skin diseases dependent upon a morbid condition of the stomach; given as an alterative in inflammation of the serous membrane attended with fibrinous depositions, as in pleuritis, pericarditis, and periostitis; also in scrofula, syphilis, and chronic rheumatism. Externally as a wash in chronic skin diseases, as a stimulating lotion, and as an escharotic against the bite of rabid or venomous animals.

During a course of this, the urine does not become alkaline, but it does when Carbonate of Potash is taken.

Dose.—15 to 60 minims three times a day in Beer, Milk, or Mistura Amygdalæ.

It acts powerfully on all organic matter, converting flannel into a kind of soft jelly after immersion for five or six hours.

INCOMPATIBLES.—Acids, Acidulous Salts, Metallic Salts, the preparations of Ammonia, Belladonna, Henbane, and Stramonium.

ANTIDOTES.—Diluted Acetic Acid, Citric Acid, Lemon Juice, or any vegetable acids, fixed oils, demulcents.

Not Official.

BRANDISH'S ALKALINE SOLUTION.—American Pearl ashes, 6 lbs.; freshly prepared Quicklime, 2 lbs.; Wood ashes, 2 lbs.; Boiling Water, 6 gallons; or 6, 2, 2, and 60 parts: add first the Lime, then the Pearl ashes, and lastly the Wood ashes to the boiling water, stir well together, let it stand twenty-four hours, and decant the clear liquor.

Dose.— $\frac{1}{2}$ to 2 drms. in beer or milk. Given for scrofulous tumours.

POTASSA CUM CALCE (Vienna Paste).—Caustic Potash, 5 drms.; Slaked Lime, 6 drms.; Rectified Spirit, sufficient to make a mass. The paste is spread on the part to be cauterized, and is allowed to remain for ten or fifteen minutes, while the surrounding skin is protected by adhesive plaster.

Potassa cum Calce in cylinders of three different sizes, consisting of 2 parts of Potassa and 1 of Lime, were introduced by Dr. Henry Bennet, and are a suitable form for the use of obstetricians.

PASTA CAUSTICA, Russ.—Potassa 3, Lime 1.

POTASSA SULPHURATA.

SULPHURATED POTASH.

Solid greenish masses, liver-brown when recently broken, alkaline and acrid to the taste.

Carbonate of Potash, 10; Sublimed Sulphur, 5: mix them in a warm mortar, and heat them in a Cornish or Hessian crucible, at first gradually, until effervescence has ceased, and finally to dull redness, so as to produce perfect fusion; pour out the product on a clean slab, and cover quickly with an inverted basin till solid, then break into fragments, which must be bottled immediately.

Test.—About three-fourths of its weight are dissolved by Rectified Spirit.

Medicinal Properties.

Irritant, narcotic, and antiseptic. A good remedy, both internally and externally, for scabies; used also for other chronic eruptions, especially lepra and psoriasis.

(In all the Pharmacopœias; U.S. Hepar Sulphuris; Ger. and Russ. Kalium Sulphuratum; Fr. Foie de Soufre.)

Dose.—3 to 8 grs.

Preparation.

UNGUENTUM POTASSÆ SULPHURATÆ. Greenish.

Sulphurated Potash, 30 grs.: triturate, and add prepared Lard, 1 oz.; mix. $\text{---} = (1 \text{ in } 15\frac{1}{2}).$

This Ointment quickly changes, and should therefore be prepared at the time it is required.

Not Official.

BALNEUM SULPHURETUM.—Sulphurated Potash, 4 oz.; Water, 30 galls.: dissolve.

This is not quite so agreeable as the Baréges waters, which may be made artificially as follows:—Sulphuret of Sodium, Subcarbonate of Soda, and Muriate of Soda, of each 20 grains to one gallon. But a much stronger solution is often used.

POTASSÆ ACETAS.

ACETATE OF POTASH.

 $\text{KC}_2\text{H}_3\text{O}_2$, eq. 98.

White, foliaceous, satiny masses, very deliquescent.

Solubility: 100 in 35 of Water; 1 in 2 of Proof Spirit.

Test.—Neutral to test-paper. Entirely soluble in Rectified Spirit. Its solution is unaffected by Sulphide of Ammonium.*Medicinal Properties.*

Advantageously used as a purgative and diuretic in dropsy. It allays sickness in pregnancy, and quiets irritation of the gastric and mucous membrane. It has been used with great success in acute rheumatism.

Best administered in simple solution, with a little Sugar if desired.

Dose.—10 to 20 grs. as a diuretic; 120 to 180 grs. as a laxative.(In all the Pharmacopœias except Austr., which contains a *solution*, sp. g. 1.200; Russ. has also a solution, sp. g. 1.180.)**POTASSÆ ARSENITIS LIQUOR.**

(Vide ACIDUM ARSENIOSUM.)

Not Official.

POTASSÆ BENZOAS.Solubility, 1 in $1\frac{1}{2}$ of Water; 1 in 18 of Rectified Spirit.

Useful in cystitis with Lithic Acid diathesis.

Dose.—15 to 20 grs.**POTASSÆ BICARBONAS.**

BICARBONATE OF POTASH.

 KHCO_3 , eq. 100.

In colourless, right rhombic prisms, not deliquescent, of a saline, feebly alkaline taste.

Solubility, 1 in 3 of Water. Insoluble in Rectified Spirit.

Test.—50 grains, exposed to a low red heat, leave $34\frac{1}{2}$ grains of a white residue (Carbonate of Potash), which requires for exact saturation 500 grain-measures of the volumetric solution of Oxalic Acid.

15 grains of Citric Acid neutralize 20 grains of this salt.

Medicinal Properties.

Antacid, antilithic, and diuretic. A powerful alterative, from its

rendering the blood and urine strongly alkaline. Used in dyspepsia as an antacid, and in urinary affections where there is a deposition of Uric Acid. Highly useful in acute rheumatism in large and frequent doses.

Closely resembles the carbonate, but without its irritant qualities.

Administered in aerated water or plain bitter infusion.

Brockedon's compressed pills of Bicarbonate of Potash are convenient.

Does not excite the liver, unless it be given in large doses.—Dr. Rutherford.

Dose.—10 to 20 grs. as an antacid or antilithic; 60 grs. as a diuretic. In acute Rheumatism, 30 to 40 grs. every four hours, freely diluted.

(Same as U.S. Ger. and Russ. Kali Bicarbonicum Purum, and Fr.; Dan. Bicarbonas Kalicus; not in others.)

LIQUOR POTASSÆ EFFERVESCENS. *Syn.* POTASH WATER. Colourless.

Bicarbonate of Potash, 30 grs.; Water, 20 oz.: dissolve, and filter the solution, then pass into it as much Carbonic Acid gas (obtained by the action of Sulphuric Acid on Chalk) as can be introduced by the pressure of seven atmospheres, bottle it, and secure the corks with wires.

Dose.—5 to 10 oz.

POTASSÆ BICHROMAS.

BICHROMATE OF POTASH.

$K_2Cr_2O_7$, eq. 295.

Used to produce the Valerianate of Soda.

POTASSÆ CARBONAS.

CARBONATE OF POTASH.

Syn. SUBCARBONATE OF POTASH, SALT OF TARTAR, SALT OF WORMWOOD.

Carbonate of Potash, K_2CO_3 , eq. 138 (with about 16 per cent. of Water of Crystallization).

A white crystalline powder, alkaline and caustic, very deliquescent.

Solubility, 100 in 75 of Water. Insoluble in Spirit.

Test.—Loses about 16 per cent. of its weight when exposed to a red heat. When supersaturated with Nitric Acid and evaporated to dryness, the residue is almost entirely soluble in Water, only a little Silica remaining undissolved. This solution is precipitated only faintly by Chloride of Barium and Nitrate of Silver. 83 grains require for neutralization at least 980 grain-measures of the volumetric solution of Oxalic Acid.

Medicinal Properties.

Antacid, antilithic, and diuretic. It is less corrosive than Caustic Potash. Like the bicarbonate, it is diuretic, but inferior to the other

salts of Potash—the nitrate, acetate, and bitartrate. As an antilithic it is preferable to the bicarbonate, and if the tendency to lithic discharge be great, about 35 grains, in divided doses, may be given daily. Sometimes a solution is used as an antilithic injection.

Dose.—5 to 12 grs.; Brit. Ph. dose, 10 to 30 grs.

(In all the Pharmacopœias; Ger. and Russ. Kali Carbonicum Depuratum.)

Contained in Decoctum Aloes Compositum, Enema Aloes, Liquor Arsenicalis, Mistura Ferri Composita.

POTASSÆ CHLORAS.

CHLORATE OF POTASH.

KClO_3 , eq. 122.5.

In colourless, inodorous, rhomboidal, crystalline plates, with a cool saline taste. (This Salt ought not to have an odour of Chlorine.)

Solubility, 1 in 16 of cold Water; 1 in 2 of boiling Water.

Test.—Its solution is not affected by Nitrate of Silver or Oxalate of Ammonia—indicating absence of Chlorides and Lime. By heat it fuses and gives off an abundance of oxygen gas. Explodes when rubbed in a mortar with Sulphur.

Medicinal Properties.

Stimulant and diuretic, and appears to undergo no change in passing to the kidneys. Useful when the powers of the system require to be roused, as in the low stage of typhus fever, and particularly, for the same purpose, in small-pox and scarlatina. A strong solution, made with hot water, is the best wash for the mouth when the gums are spongy and irritable; it relieves the tenderness and induces a firmness of the gums; it is also an excellent gargle in Diphtheria. A solution of $\frac{1}{2}$ drm. in 4 oz. water, injected into the bladder daily, is a remedy for vesical catarrh. The powder applied to aphthæ in the mouth at once relieves.

(In all the Pharmacopœias: Ger. Kali Chloricum; Dan. Chloras Kalicus.)

Dose.—10 to 20 grs. in water three or four times daily.

7 drms. taken by mistake caused death.—*Lancet*, Feb. 8, 1879.

TROCHISCI POTASSÆ CHLORATIS. White, inodorous; pure saline taste.

Each lozenge contains 5 grs. of Chlorate of Potash.

Dose.—1 to 6 lozenges.

Lozenges are also made with fruit paste.

(Fr. Tablettes, containing $1\frac{1}{2}$ grs. in each lozenge.

Not Official.

GARGARISMA.—Chlorate of Potash, 1 drm.; Honey, $\frac{1}{2}$ oz.; water to 8 oz.

TROCHISCI.—Pastilles de Dethan are a very agreeable Lozenge of this Salt.

POTASSÆ CITRAS.

CITRATE OF POTASH.

 $K_3C_6H_5O_7$, eq. 306.

A white powder, of saline, feebly acid taste, and deliquescent.

Solubility, 10 in 6 of Water. Insoluble in Proof Spirit.

Test.—102 grains, heated to redness till gas ceases to be evolved, leave an alkaline residue (Carbonate), which requires for exact neutralization 1000 grain-measures of the volumetric solution of Oxalic Acid.

Medicinal Properties.

A refrigerant diaphoretic and mild alkaline laxative. Useful in gout and rheumatism. It is a valuable saline febrifuge, increasing the secretion of the kidneys, and is thus eliminated in the urine, rendering it neutral or alkaline. Given in cases of uric acid gravel; also as a drink in scurvy.

(U.S.; not in others.)

Dose.—20 to 60 grs. in water.

POTASSÆ NITRAS.

NITRATE OF POTASH.

Syn. NITRE, SALTPETRE. KNO_3 , eq. 101.

In white opaque masses or fragments of striated, six-sided prisms, colourless, of a peculiar cool saline taste.

Solubility, 1 in 4 of cold water; 1 in $2\frac{1}{2}$ of boiling water.

Test.—Its solution is not affected by Chloride of Barium or Nitrate of Silver—indicating absence of Sulphates and Chlorides.

Medicinal Properties.

Refrigerant, diuretic, diaphoretic, and sedative. Useful as a gargle in inflammatory sore throat. It reduces the pulse, and is much used in acute inflammatory diseases; with Tartar Emetic and Calomel it promotes the secretions of the liver and skin. Nitrate of Potash, 5 grs.; Bicarbonate of Potash, 20 grs.; taken, during effervescence, with Citric Acid, 15 grs., in a small tumbler of cold water, is a pleasant cooling draught, and very effectual in lessening febrile excitement.

(In all the Pharmacopœias; Ger. and Russ. Kali Nitricum.)

Dose.—5 to 20 grs. as a refrigerant and diuretic; 20 to 30 grs. as a vascular sedative.

Not Official.

CHARTA NITRATA, Ger.—Soak porous paper in a solution of Nitre, 1 part in 4 of water, dry it, roll it up, and burn in a candlestick. Used in asthma.

GARGARISMA.—Nitre, $\frac{1}{4}$ oz.; Oxy-mel, 1 oz.; Barley Water, 7 oz.

FOR SPRAY.—Nitre, 15 grs.; Water, 1 oz.

POTASSÆ PERMANGANAS.

PERMANGANATE OF POTASH.

 KMnO_4 , eq. 158.

In dark purple, slender, prismatic crystals, inodorous, with a sweet astringent taste.

Solubility, 1 in 16 of Water.

Test.—Entirely soluble in cold Water, producing a rich purple colour. 5 grains dissolved in Water require, for complete decoloration, a solution of 44 grains of granulated Sulphate of Iron acidulated with 2 fluid drachms of diluted Sulphuric Acid.

Medicinal Properties.

A powerful antiseptic. Given also in diabetes. Externally, as a caustic and deodorizer, to foul ulcers and cancers. Corrects offensive evacuations. Useful in ozæna ; it corrected foetid expectorations when carbolic acid failed.

Dose.—1 to 2 grs. three times daily in water, gradually increasing.

(Ger. U.S. Fr. ; Dan. and Russ. Kali Hypermanganicum ; not in others.)

Preparation.

LIQUOR POTASSÆ PERMANGANATIS. Intense purple.

Permanganate of Potash, 4 grs. ; Distilled Water, 1 oz : dissolve.
=(1 in 120).

If this needs filtration, gun cotton is best for the purpose.

(Half the strength of Condy's Fluid.)

Diluted with 40 parts water, it is useful as a gargle or as a cleansing wash for diseased surfaces.

Dose.—2 to 4 drms.

INCOMPATIBLES.—Ought never to be put in corked bottles, as it soon becomes decomposed when in contact with any organic substance, animal or vegetable.

POTASSÆ PRUSSIÆ FLAVA.

YELLOW PRUSSATE OF POTASH.

Syn. FERROCYANIDE OF POTASSIUM. $\text{K}_4\text{FeC}_6\text{N}_6 \cdot 3\text{H}_2\text{O}$, eq. 422.

Used to prepare Acidum Hydrocyanicum Dilutum.

POTASSÆ SULPHAS.

SULPHATE OF POTASH.

 K_2SO_4 , eq. 174.

In colourless, hard, six-sided prisms, terminated by six-sided pyramids.

Solubility, 1 in 10 of cold Water, 1 in 4 of boiling Water. Insoluble in Rectified Spirit.

Test.—Its solution is neutral to test-paper, and is not affected by Oxalate of Ammonia—indicating absence of Lime.

Medicinal Properties.

Mildly cathartic, usually operating without irritation. Generally given in combination with Rhubarb. A useful purgative in jaundice and dyspeptic affections.

Is an hepatic and intestinal stimulant of considerable power. Its action on the liver is, however, uncertain, probably owing to its sparing solubility.—Dr. Rutherford.

Dose.—10 to 20 grs. as an alterative; 60 grs. as a purgative.

(In all the Pharmacopœias; Fr. Sulfate de Potasse; Ger. and Russ. Kali Sulphuricum.)

Contained in Pilula Colocynthis Composita and Pulvis Ipecacuanhæ Compositus.

Sulphate of Potash was long known as Sal Polychrestum, and the Bisulphate (the residue from making Nitric Acid) is called Sal Enixum.

Not Official.

POTASSÆ SULPHIS.—A Salt obtained by saturating a solution of Carbonate of Potash with Sulphurous Acid Gas, and crystallizing it. Solubility, 1 in 3 of water. Dose, 10 grs. in Pyæmia.

POTASSÆ TARTRAS.

TARTRATE OF POTASH.

Syn. SOLUBLE TARTAR.

$K_2C_4H_4O_6$, eq. 226.

In small, colourless, four- or six-sided prisms.

Solubility, 10 in 8 of Water. Insoluble in Rectified Spirit.

Test.—Entirely dissolved by its own weight of Water. 113 grains, heated to redness till gases cease to be evolved, leave an alkaline residue (Carbonate), which requires for exact neutralization 1000 grain-measures of the volumetric solution of Oxalic Acid.

Medicinal Properties.

A mild, cooling purgative, operating, like most of the neutral salts, without much pain, and producing watery stools. In smaller doses, diuretic and alterative.

Dose.—As a diuretic and alterative, 20 to 60 grs.; as a purgative, 120 to 200 grs.

(In all the Pharmacopœias; U.S.; Austr. Kali Tartaricum Neutrum; Fr. Tartrate Neutre de Potasse; Belg. Dan. Russ. and Ger. Kali Tartaricum.)

POTASSÆ TARTRAS ACIDA.

ACID TARTRATE OF POTASH.

Syn. POTASSÆ BITARTRAS; CREAM OF TARTAR. $\text{KHC}_4\text{H}_4\text{O}_6$, eq. 188.

A finely gritty white powder, or fragments of cakes crystallized on one surface, of a pleasant acid taste.

Solubility, 1 in 200 of cold Water, 1 in 18 of boiling Water. Insoluble in Rectified Spirit.

Test.—188 grains, heated to redness till gas ceases to be evolved, leave an alkaline residue (Carbonate), which requires for exact neutralization 1000 grain-measures of the volumetric solution of Oxalic Acid.

Medicinal Properties.

Cathartic, diuretic, and refrigerant. Much used in febrile and dropsical affections.

Dose.—As a refrigerant or diuretic, 20 to 60 grs.; as an aperient, 60 to 120 grs.; as a hydragogue cathartic, $\frac{1}{2}$ to 1 oz.

(In all the Pharmacopœias; Fr. Tartrate Acide de Potasse; Ger. and Russ. Kali Bitartaricum Purum.)

Contained in Confectio Sulphuris, Pulvis Jalapæ Compositus.

Not Official.

POTASSÆ BORO-TARTRAS (Fr. and Russ.), Soluble Cream of Tartar.—Acid Tartrate of Potash, 4; Boracic Acid, 1; Water, 32: evaporate in a water bath, and afterwards dry in a stove.

PRUNUM.

PRUNE.

The dried drupe of the plum, *Prunus domestica*, from trees cultivated in Southern Europe.

Medicinal Properties.

Nutritious and refrigerant. Rarely prescribed, though often used in domestic medicine as a laxative.

(In all the Pharmacopœias except Ger.)

Contained in Confectio Sennæ.

Not Official.

PRUNI VIRGINIANÆ CORTEX.

WILD CHERRY BARK.

SYRUPUS.—Bark, 5; Cold Water, 16: infuse 4 hours, then percolate, make up to 16; add Sugar, 28, and shake till dissolved.

Tonic and calming, highly useful in debility of stomach with local irritation.

Dose.—2 to 4 drms.

(U.S. with troy weight.)

PTEROCARPI LIGNUM.

RED SANDAL-WOOD.

The wood of *Pterocarpus santalinus*, from Ceylon; in raspings.

Used solely as a colouring agent.

(Not in U.S. Ger. and Russ.; Fr. Santal Rouge; Dan. Lignum Santalis Rubr.)

Contained in Tinctura Lavandulæ Comp.

The Essential Oil (Ol. Santalis Flav.) has lately been prescribed for Gonorrhœa. Dose, 30 minims, rubbed down with Mucilage ʒj, adding Syrup ʒj, and Tincture of Orange ʒss, Water ʒss, three times a day.

10 or 12 drops on sugar, three times a day, good for leucorrhœa.

PULVERES.

POWDERS.

The following Powders are contained in the British Pharmacopœia, the formulas of which will be found under the names of the substances from which they are prepared:—

	Proportions of active ingredient in the whole.
PULVIS AMYGDALÆ COMPOSITUS.	8 in 13.
PULVIS ANTIMONIALIS	Oxide 1 in 3.
PULVIS CATECHU COMPOSITUS.	1 in 2½.
PULVIS CINNAMOMI COMPOSITUS.	1 in 3.
PULVIS CRETÆ AROMATICUS	about 1 in 4.
PULVIS CRETÆ AROMATICUS CUM OPIO	Opium 1 in 40.
PULVIS GLYCYRRHIZÆ COMPOSITUS.	
PULVIS IPECACUANHÆ COMPOSITUS	Opium 1 in 10.
PULVIS JALAPÆ COMPOSITUS	1 in 3.
PULVIS KINO COMPOSITUS	Opium 1 in 20.
PULVIS OPII COMPOSITUS	Opium 1 in 10.
PULVIS RHEI COMPOSITUS	1 in 4½.
PULVIS SCAMMONII COMPOSITUS	1 in 2.
PULVIS TRAGACANTHÆ COMPOSITUS.	

PYRETHRI RADIX.

PELLITORY ROOT. (PELLITORY OF SPAIN.)

The root of *Anacyclus Pyrethrum*, imported from the Levant.

Medicinal Properties.

It is powerfully stimulant to the salivary glands, causing a copious

flow of saliva, and, on that account, is so effective in relieving toothache; it has also been useful in paralysis of the tongue.

(Austr. Belg. Fr.)

Preparations.

TINCTURA PYRETHRI. Light brown.

Pellitory Root, in coarse powder, 4; Rectified Spirit, 20: macerate for forty-eight hours with fifteen of the spirit, agitating occasionally, then pack in a percolator, let it drain, and pour on the remaining spirit; when it ceases to drop, press, filter, and make up to 20.

=(1 in 5).

Chiefly used alone or in mixture for relieving toothache.

(Austr. Belg. Dan. Fr. 1 in 5, Russ. 1 and 6, by weight; not in others.)

Not Official.

PYRETHRUM ROSEUM.

The powder of the flower-heads, called "Insect Powder." Keeps away fleas; it also drives away ants if placed in their track.

PYROXYLIN.

GUN COTTON.

Cotton Wool, 1; Sulphuric Acid, 5; Nitric Acid, 5: mix the Acids, immerse the Cotton, and stir with a glass rod for three minutes, or until it is thoroughly wetted; then remove it, and thoroughly wash out the acid, so that the washings cease to precipitate with Chloride of Barium. Drain on filtering-paper, and dry in a water bath.

Test.—Readily soluble in a mixture of Ether and Rectified Spirit. Leaves no residue when exploded by heat.

PREPARATIONS.—Collodium, Collodium Flexile.

The proportions employed by both the U.S. and German Pharmacopœias are, Cotton Wool 1, Sulphuric Acid 8, Nitric Acid (sp. g. 1.420) 7: all by weight. The acids are mixed gradually, and allowed to cool to 80° or 90° F. The cotton is then immersed and thoroughly imbued with the acid by aid of a glass rod, and allowed to macerate for 15 hours; it is first washed with cold water, to remove the acid, and then with boiling water; it is then (pressed Ger.; drained U.S.) and dried on bibulous paper in a water bath.

QUASSIÆ LIGNUM.

QUASSIA WOOD.

The wood of *Picræna excelsa*, from Jamaica; in raspings and chips.

Medicinal Properties.

Possesses in a high degree the properties of the simple bitters, without astringency. Tonic. Particularly adapted to dyspepsia and in the debility which succeeds acute disease, also as a tonic in intermittents.

(In all the Pharmacopœias.)

Preparations.

EXTRACTUM QUASSIÆ. Black.

Quassia, rasped, 1 lb.; Distilled Water, a sufficiency: macerate the Quassia in 8 oz. of water for twelve hours, pack in a percolator, add water till the Quassia is exhausted, evaporate, filter before it becomes thick, again evaporate by a water bath to a proper consistence for forming pills.

48 oz. of wood yield 1 oz. of extract.

Dose.—3 to 5 grs.

(In all the Pharmacopœias. Russ. with Wood and Bark.)

INFUSUM QUASSIÆ.

Quassia, in chips, 60 grs.; cold Distilled Water, 10 oz.: infuse half an hour, and strain. =(1 in 80).

Dose.—1 to 2 oz.

(U.S. 1 in 64; Fr. 1 in 200; not in Aust. Belg. and Ger.)

A good vehicle for iron preparations.

TINCTURA QUASSIÆ. Straw colour.

Quassia, in chips, $\frac{3}{4}$; Proof Spirit, 20: digest seven days, filter, and make up 20. =(1 in 27).

Dose.—1 to 2 drms.

(U.S. 1 in 15; Belg. 1 in 5; Dan. Fr. 1 and 5, Russ. 1 and 6, by weight; not in others.)

QUERCUS CORTEX.

OAK BARK.

The dried bark of the small branches and young stems of *Quercus pedunculata*, collected in spring from trees growing in Britain.

Medicinal Properties.

A valuable astringent, whether administered internally or applied externally. May be used either generally or topically, in all cases requiring astringents, such as tenderness of the gums; in leucorrhœa, prolapsus, &c.

Dose.—Of the powder, 30 to 120 grs.

(U.S. Ger. Russ. and Belg.; Fr. Écorce de Chêne; not in others.)

Preparation.

DECOCTUM QUERCUS.

Oak Bark, bruised, $1\frac{1}{4}$; Distilled Water, 20: boil ten minutes in a covered vessel, and strain; wash the marc with water to make up 20. =(1 in 16).

Dose.—1 to 2 oz. two or three times daily.

(Belg.; U.S. 1 in 15; Russ. Dec. Quercus Aluminatum; not in others.)

INCOMPATIBLES.—Mineral Acids, Alkalies, Metallic Salts, Gelatine, Alkaloids.

Not Official.

QUILLAYA SAPONARIA.

The inner bark of the tree; called Soap Bark; it imparts a soapy character to cold water when macerated in it, and is much valued as a wash to cleanse the hair.

TINCTURA.—Bark, 1; Proof Spirit, 5; by percolation. Mixed with water, forms a nice wash for the hair.

QUININÆ SULPHAS.

SULPHATE OF QUINIA.

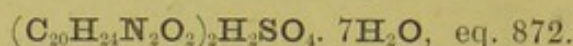

The sulphate of an alkaloid prepared from Yellow Cinchona Bark, and from the bark of *Cinchona lancifolia*.

(Quinia was discovered by Pelletier and Caventou in 1820.)

100 parts consist of 75 Quinia, 9 Sulphuric Acid, and 16 Water.

Solubility, 1 in 1000 of Water, 1 in 200 of Rectified Spirit.

60 grs. require 60 minims of diluted Sulphuric Acid or diluted Phosphoric Acid for solution in 2 oz. of distilled water.

66 grs. require 60 minims of diluted Nitric Acid for solution in 2 oz. of water.

Test.—Dissolved in pure Sulphuric Acid, has a feeble yellowish tint, and undergoes no further change of colour when gently warmed. 10 grains, with 10 minims of diluted Sulphuric Acid and half a fluid ounce of Water, form a perfect solution, from which Ammonia throws down a white precipitate. This re-dissolves on agitating the whole with half a fluid ounce of pure Ether, without the production of any crystalline matter floating on the lower of the two strata into which the agitated fluid separates on rest—indicating absence of Quinidia and Cinchonia. The upper stratum of fluid, if entirely removed by a pipette and evaporated, leaves a white residue, which, when dried in the air without heat, weighs 8.6 grains, and is pure Quinia.

Sulphate of Quinia is prepared with profit only on a large scale. The test given for its purity is a sufficient safeguard to the purchaser.

12 grs. possess the power of one ounce of good bark.

25 grs. of Sulphate of Quinia should lose 3.6 grs. of water by drying at 212°.

If 15 grs. are prescribed with 30 grs. Carb. Ammon. in 6 oz. of water, it solidifies.

Contained in Ferri et Quiniae Citras.

INCOMPATIBLES.—All Alkalies and their Carbonates: astringent Infusions throw down a Tannate of Quinia, which Sulphuric Acid, instead of dissolving, helps in precipitating. Tinctures do not readily dissolve Quinia; it should be always prescribed in mixtures with a little Nitric Acid, or, if preferred in drops, can be made as already directed with either of the Acids, as mentioned above.

Medicinal Properties.

Sulphate of Quinia may be substituted in all cases where Cinchona is applicable, and in the treatment of intermittent fever and ague

has almost superseded the bark. Useful in many chronic diseases in which intermissions do not occur, as in chronic and pulmonary catarrh kept up by weakened habit, chronic diarrhoea, scrofulous condition of the system, and every case of direct debility. In neuralgia and in acute lumbago, 2 grains three times a day. 20 grains taken when a fit of epilepsy is coming on will frequently prevent it. For subcutaneous injection, 1 grain neutral Sulphate in 12 minims of water.

The frequent use of Quinine has been known to produce deafness.

When a large dose (say 10 grs.) is given, it is best suspended in water; the bitterness is not then so intense as when in solution. The taste of Quinine is covered if taken in sweetened milk—prescribed in pill, syrup, confection, or Glycerine is best. When in mixture, Tincture of Orange and sometimes Spirit of Ether are added to prevent it causing headache. The Infusion of Roses of the Pharmacopœia is a favourite vehicle, but it is always turbid and unsightly; when Pure Quinia is dissolved in the Infusion of Roses with Nitric Acid (*vide* Rosa Gallica) it is bright and attractive in appearance. But if Sulphuric Acid, or even Sulphate of Quinia, is prescribed in this Infusion, it becomes at once turbid.

Dose.—1 to 5 grs. three times daily as a tonic, or in larger doses as an antiperiodic.

(In all the Pharmacopœias; Ger. and Russ. Chininum Sulphuricum; Dan. Sulphas Chinicus.)

Preparations.

PILULA QUININÆ.

Sulphate of Quinia, 60 grs.; Confection of Hips, 20 grs.: mix.

= (1 in $1\frac{1}{3}$).

Dose.—2 to 10 grs.

TINCTURA QUININÆ. Light brown.

Sulphate of Quinia, 1; Tincture of Orange Peel, 60: dissolve with a gentle heat, digest for three days with occasional agitation, and strain.

= (1 in 60).

Dose.—1 to $1\frac{1}{2}$ drms.

A good preparation, and a very convenient form to be used by travellers under a course of Quinia.

NOTE.—Some chemists, I am told, add 1 minim of diluted Sulphuric Acid to each f 3 j of Tincture in order to dissolve all the Quinia; this is a mistake, for as the Tincture of Orange dissolves nearly the whole of the Quinia, it is not needed, nor does the acid diminish the precipitation of the Tannate of Quinia.

TINCTURA QUININÆ AMMONIATA.

Sulphate of Quinia, 160 grs.; Solution of Ammonia, $2\frac{1}{2}$ fl. oz.; Proof Spirit, $17\frac{1}{2}$ oz.: dissolve the Quinia in the Spirit with a gentle heat, and add the Solution of Ammonia.

= (1 in 60).

Dose.—1 to 2 drms. in a wineglass of water.

VINUM QUININÆ. Light brown.

Sulphate of Quinia, 20 grs.; Citric Acid, 30 grs.; Orange Wine, 20 oz.: dissolve first the Citric Acid and then the Sulphate of Quinia in the wine; digest three days, and filter.

= (1 in 480).

Dose.— $\frac{1}{2}$ to 1 oz.

Not Official.

QUINIA.—1 dissolves in 25 of Ether.

QUININÆ ARSENIAS.—Dose, one-tenth gr.

QUININÆ CARBOLAS.—Dose, 2 grs. for Diarrhoea.

QUINLÆ CITRAS.—Solubility, 1 in 1000 of water ; not soluble in lemon juice.

QUINLÆ SULPHAS NEUTR.—Solubility, 1 in 12 of water.

A solution of 1 or 2 grs. to the ounce of Distilled Water applied to the eyes and nostrils for Hay Fever.

QUINLÆ VALERIANAS.—Made by decomposing Muriate of Quinia with Valerianate of Soda. Solubility, 1 in 110 of Cold Water, 1 in 40 of boiling ; 1 in 6 of Cold Rect. Sp. ; 1 in 1 of boiling ; 1 in 14 of Ether.

Dose.—1 to 3 grs.

SYRUP OF DIKINATE OF QUINIA.—Introduced by Dr. Donovan of Dublin. 1 drm. contains 2 grs. of Dikinate of Quinia, which are equal to $3\frac{1}{2}$ oz. of Decoction of Bark, or 96 grs. of Powdered Bark.

Dose.— $\frac{1}{2}$ to 1 drm.

SYRUPUS QUINLÆ HYDRIODATIS.—1 grain in each drachm.

An excellent remedy in cases of chronic rheumatism.

Dose.—A teaspoonful three times a day.

WARBURG'S TINCTURE FOR MALARIA FEVER.—Two or three kinds by other makers are sold. Dr. Carl Warburg's contains a large amount of Quinine. The formula for this is given in the *Medical Times* for Nov. 13th, 1875, with some interesting cases by Professor Maclean, C.B.

QUINETUM.—The mixed Alkaloids from the E. I. Red Bark. The Sulphate resembles Sulphate of Quinine, and is given in the same dose.

Solubility : in Water sparingly ; in Rectified Spirit, 1 in 90.

RESINA.

RESIN.

The residue of the distillation of the Turpentine from various species of *Pinus* and *Abies*. Yellow, translucent.

Soluble in its own weight of Oil of Turpentine.

Medicinal Properties.

Important as an ingredient of ointments, but never used internally.

(In all the Pharmacopœias ; Austr. Terebinthina Cocta ; Belg. Resina Alba ; Ger. Resina Pini.)

Contained in Charta Epispastica, Emplastra, and Unguentum Terebinthinæ.

Preparations.

EMPLASTRUM RESINÆ. Pale yellow.

Resin, in powder, 2 ; Litharge Plaster, 16 ; Hard Soap, 1 : melt the Plaster with a gentle heat, add the Resin and Soap, first liquefied, and mix. =(1 in $9\frac{1}{2}$).

(Belg. ; U.S. Resin 2, Lead Plaster 12 ; Ger. and Russ. with Colophony ; not in others.)

Used chiefly for strapping wounds and ulcers.

UNGUENTUM RESINÆ. Dusky yellowish-brown.

Resin, in coarse powder, 2 ; Yellow Wax, 1 ; Simple Ointment, 4 :

melt with a gentle heat, strain while hot through flannel, and stir till cool. $\text{---} = (1 \text{ in } 3\frac{1}{2})$.

(Fr. Onguent Basilicum; Dan. Ger. and Russ. Ung. Basilicum is different; not in others.)

A stimulating dressing for indolent ulcers.

RHAMNI SUCCUS.

BUCKTHORN JUICE.

The recently expressed juice of the ripe berries of Common Buckthorn, *Rhamnus catharticus*. 7 lbs. of Berries yield nearly 2 lbs. of Juice.

Medicinal Properties.

A powerful cathartic, producing many watery evacuations and sometimes severe tormina. Given in dropsy, but, on account of its severity of operation, is not much used.

Preparation.

SYRUPUS RHAMNI. Deep red; crystallizes on keeping.

Buckthorn juice, 80; Ginger, sliced, $\frac{3}{4}$; Pimento, bruised, $\frac{3}{4}$; Refined Sugar, 80; Rectified Spirit, 6: evaporate the juice to nearly half ($\frac{5}{8}$), add the Ginger and Pimento, digest at a gentle heat for four hours, and strain; when cold add the spirit, let the mixture stand for two days, then decant off the clear liquor, and in this dissolve the sugar with a gentle heat.

Sp. g. 1.320.

Dose.—1 drm.

(Ger. and Russ. Clarified Juice 5, Sugar 9; not in others.)

Not Official.

RHAMNUS FRANGULA.

Black or berry-bearing Alder. The bark is employed as a purgative for delicate constitutions and the aged. Said to be without the irritating properties some aperients possess.

EXTRACTUM FLUIDUM.—Bruised Bark, 16 oz.; Water, *q. s.*; Rectified Spirit, 2 oz.: boil the bark in successive portions of water till exhausted, evaporate the decoctions till only 14 oz. remain, add the Spirit, filter, and make up to 16 oz.

Dose.—2 to 4 drms.; 1 drm. for a child.

DECOCTUM.—Bruised Bark, 1 oz.; Water, 40 oz.: boil to 20 oz.

Dose.—2 or 3 tablespoonfuls night and morning.

RHATANIA. *See* KRAMERIA.

RHEI RADIX.**RHUBARB ROOT.**

The dried root deprived of its bark, from one or more undetermined species of *Rheum*, from China, Chinese Tartary, and Thibet. Imported from Shanghai and Canton.

Test.—Free from decay, not worm-eaten, Boracic Acid does not turn the yellow exterior brown. In the powder, adulterations are detected with difficulty.

Medicinal Properties.

Cathartic and astringent, the latter property not interfering with the former, as the purgative effect precedes the astringent. Used in dyspepsia attended with constipation; in diarrhoea when purging is indicated; in the second stage of cholera infantum; in chronic dysentery, and in typhous diseases when cathartic medicine is necessary. It is non-irritant, and increases the effect of other cathartics.

Is a certain though not powerful hepatic stimulant.—Dr. Rutherford.

4 grains of Powdered Rhubarb and 1 minim of Glycerine make a nice pill.

Dose.—As a stomachic, 1 to 5 grs. of the powder: as a purgative, 10 to 20 grs.

(In all the Pharmacopœias.)

The *Rheum Ponticum* is grown at Banbury, in Oxfordshire. In four or five years the roots attain the size of a man's arm; in drying it loses 75 per cent., and yields a fine yellow powder. A good deal is exported, and perhaps a little is used here.

Bicarbonate of Soda in equal weight with Powdered Rhubarb takes off the astringency, and covers the taste; the addition of Peppermint Water still further hides it; or 1 drop of Oil of Peppermint, 30 grs. of Sugar, will disguise the taste of 15 grs. of Powdered Rhubarb. 1 drop Oil of Nutmeg, 30 grs. Sugar, and 10 grs. of powdered Rhubarb, make a pleasant draught.

Preparations.

EXTRACTUM RHEI. Intense reddish-brown, with powerful Rhubarb odour.

Rhubarb Root, sliced or bruised, 8; Rectified Spirit, 5; Distilled Water, 50: mix and macerate four days, decant, press, and allow to settle; pour off the clear liquor, filter the remainder, mix, and evaporate by a water bath, at 160° F., to a proper consistence for forming pills.

Good Rhubarb yields 39 per cent. of Extract.

Dose.—3 to 6 grs. Brit. Ph. dose, 5 to 20 grs.

(In all the Pharmacopœias; Fr. soft aqueous extract; U.S. with Alcohol; Dan. and Russ. with water only.)

INFUSUM RHEI.

Rhubarb Root, in thin slices, 1; boiling Distilled Water, 40: infuse one hour, and strain. = (1 in 40).

Dose.—1 to 2 oz.

(U.S. 1 to 32; Belg. 1 to 15, cold; Fr. cold, 1 in 200; not in others.)

PILULA RHEI COMPOSITA. Intense brown.

Rhubarb Root, in fine powder, 3 oz.; Socotrine Aloes, in fine

powder,* $2\frac{1}{4}$ oz.; Myrrh, in fine powder, $1\frac{1}{2}$ oz.; Hard Soap, in powder, $1\frac{1}{2}$ oz.; English Oil of Peppermint, $1\frac{1}{2}$ drms.; Treacle, by weight, 4 oz.: mix the powders with the Oil, add the Treacle, and beat into a mass.

Dose.—5 to 10 grs.

(Same as Fr.; U.S. contains neither Soap nor Treacle; not in others.)

PULVIS RHEI COMPOSITUS. Yellowish cream colour.

Rhubarb Root, in powder, 2; Light Magnesia, 6; Ginger, in powder, 1: mix. =(1 in $4\frac{1}{2}$).

The original Dr. Gregory's Powder.

Dose.—30 to 60 grs. 5 to 10 grs. for children.

(Same as U.S.; Ger. and Russ. Pulvis Magnesiae cum Rheo, pro infantibus, Carb. Magnes. 60, Sacch. 40, Rhei 15, Ol. Foenic. $1\frac{1}{2}$; not in others.)

SYRUPUS RHEI. Intense brown.

Rhubarb Root, in coarse powder, 2; Coriander Fruit, in powder, 2; Refined Sugar, 24; Rectified Spirit, 8; Distilled Water, 24: mix the Rhubarb and Coriander, pack them in a percolator, pass the spirit and water, previously mixed, slowly through them, evaporate the liquid that has thus passed until it is reduced to 13, and in this, after it has been filtered, dissolve the Sugar with a gentle heat.

Dose.—1 to 4 drms.

(Fr. Sirop de Rhubarbe Composé; Belg. Syr. Rhei. and Syr. Rhei Compositus; U.S. Syr. Rhei and Syr. Rhei Aromaticus; Ger. and Russ. with Cinnam. and Carb. Potash; Dan. with Carb. of Potash.)

TINCTURA RHEI. Intense brown; deposits slightly when kept.

Rhubarb Root, bruised, 2; Cardamom Seeds, freed from the pericarps, bruised, $\frac{1}{4}$; Coriander, bruised, $\frac{1}{4}$; Saffron, $\frac{1}{4}$; Proof Spirit, 20: macerate for forty-eight hours with 15 of the spirit, agitating occasionally, pack in a percolator, and when it ceases to drop, pour on the remaining spirit, press and wash the marc, and add spirit to make up 20. =(1 in 10).

Dose.—As a stomachic, 1 to 2 drms.; as a purgative, $\frac{1}{2}$ to 1 oz.

(U.S.; Fr. and Belg. Rhubarb only, 1 in 5 by weight; Austr. Ger. Tinct. Rhei Vinosa, 1 to 12 by weight; Fr. has also the formula of the Brit. Ph.)

VINUM RHEI. Deep maroon; deposits very much when kept.

Rhubarb Root, in coarse powder, $1\frac{1}{2}$ oz.; Canella Bark, 60 grs.; Sherry, 20 oz.: macerate seven days, filter, and make up 20. =(about 1 in 14).

Dose.—1 to 2 drms.

(Belg. 1 in 7; Fr. 1 in 16; Ger. Tinct. Rhei Vinosa with Orange Peel and Cardamoms; Dan. with Cardamoms and Gentian, 1 in 10; not in others.)

Not Official.

EXTRACTUM RHEI COMP., Russ.—Ext. Aloes, 1; Ext. Rhei, 3; Jalapini Saponis, 1; Water, 4; Spt., 4: misce secundum artem.

* Some physicians prefer the aqueous extract of Aloes.

RHÆADOS PETALA.

RED POPPY PETALS.

The fresh petals of *Papaver Rhæas*; from indigenous plants.

Medicinal Properties.

Of feeble opiate powers; chiefly used on account of its colouring property.

(In all the Pharmacopœias; Fr. Coquelicot.)

Preparation.

SYRUPUS RHÆADOS. Deep red; crystallizes when kept.

Fresh Red Poppy Petals, 13; Refined Sugar, 36; Distilled Water, 20, or a sufficiency; Rectified Spirit, $2\frac{1}{2}$: add the petals gradually to the water, heated in a water bath, frequently stirring, remove the vessel, and macerate twelve hours, press out the liquor, strain, add the Sugar, and dissolve by heat; when nearly cold, add the spirit, and Distilled Water to weigh 58, and measure $43\frac{1}{2}$; sp. g. 1.330.

=(1 in $3\frac{1}{2}$).

Dose.—1 to 2 drms.

(Austr. Ger. and Russ. fresh Petals 12, Sugar 36, water 20; Belg. Dan. Syr. Papav. Rheados; not in others.)

RICINI OLEUM.

CASTOR OIL.

The Oil expressed from the seeds of *Ricinus communis*, imported chiefly from Calcutta. Pale straw. Sp. g. 0.969.

It is also obtained by decoction, and by the agency of Alcohol.

Test.—Entirely soluble in one volume of absolute Alcohol, and in two volumes of Rectified Spirit; in all proportions with Oil of Turpentine.

Medicinal Properties.

A mild and speedy cathartic. Particularly applicable to constipation from indurated fæces, or after swallowing acrid substances, or on the accumulation of acrid secretions. Used in diseases attended with irritation or inflammation of the bowels, as colic, diarrhœa, dysentery, and enteritis. The safest cathartic for infants, to whom a larger relative dose than to adults may be given, probably from their digesting more of the Oil. An enema may be made of 2 or 3 ounces, with some mucilaginous fluid.

Stimulates the intestinal glands, but not the liver.—Dr. Rutherford.

Dose.— $\frac{1}{2}$ to 1 oz. for adults, 1 to 3 drms. for infants.

(In all the Pharmacopœias.)

EMULSIONES.—Castor Oil, $\frac{1}{2}$ oz.; Mucilage, $\frac{1}{2}$ oz.; Syr. Ginger, $\frac{1}{4}$ oz.; Cinnamon Water, 1 oz.: mix.

Castor Oil, $\frac{1}{2}$ oz.; yolk of Egg, $\frac{1}{4}$ oz.; Syrup, $\frac{1}{4}$ oz.; Peppermint Water, 1 oz.: mix.

A nice Emulsion for children is, Castor Oil, 2 drms.; solution of Potash, 20 mins.; Syrup, 5 drms.; Water to 2 oz. Dose, 2 teaspoonfuls.

Contained in Collodium Flexile, Linimentum Sinapis Comp., Pil. Hydrarg. Subchloridi.

Not Official.

The decoction of the leaves of *Ricinus* applied to the breast is said to produce an abundant supply of milk.

ROSÆ CANINÆ FRUCTUS.

FRUIT OF THE DOG ROSE. HIPS.

The ripe fruit of *Rosa canina*; indigenous.

Medicinal Properties.

Slightly refrigerant and astringent. Chiefly used in confection, also as a pill basis, and for making electuaries and linctuses.

(Fr. Cynorrhodons; not in others.)

Preparation.

CONFECTIO ROSÆ CANINÆ. Yellowish-brown.

Hips, deprived of their seeds, 1; Refined Sugar, 2: beat the hips to a pulp in a stone mortar, rub the pulp through a sieve, add the sugar, and mix thoroughly. = (1 in 3).

Dose.—60 grs. or more.

(Belg. and Fr. Conserva Cynorrhodi; not in others.)

Used for Pilula Quiniae.

ROSÆ CENTIFOLIÆ PETALA.

CABBAGE-ROSE PETALS.

The fresh petals, fully expanded, of *Rosa centifolia*; from plants cultivated in Britain.

Medicinal Properties.

Slightly laxative, and sometimes given with cathartics, but chiefly used in the preparation of rose-water.

(In all the Pharmacopœias; Fr. Rose Pâle; Ger. Flores Rosæ.)

Preparation.

AQUA ROSÆ.

Fresh Petals, 1; Water, 2: distil 1.

= (1 in 1).

An agreeable vehicle for medicines; employed in making lotions.

Dose.—1 to 2 oz.

(Same as Dan. and Fr.; Austr. 1 in 3; Ger. 1 in 5; Russ. with Otto; U.S. and Belg. 1 in $2\frac{1}{2}$.)

An equivalent quantity of petals, preserved whilst fresh with common salt, may be used.

ROSÆ GALLICÆ PETALA.

RED ROSE PETALS.

The unexpanded petals of *Rosa Gallica*, fresh and dried; cultivated in Britain.

Medicinal Properties.

Astringent. Often used on account of their colouring matter.

(In all the Pharmacopœias except Ger.)

Preparations.**CONFECTIO ROSÆ GALLICÆ.** Violet.

Fresh Red Rose Petals, 1; Refined Sugar, 3: beat the petals to a pulp in a stone mortar, add the Sugar, and beat well together.

=(1 in 4).

Used as a pill basis. Applied to aphthous conditions of the mouth as a linctus.

Dose.—30 to 60 grs., or more.

(In all the Pharmacopœias except Ger.; Fr. and Austr. with powdered Petals, Sugar, and Rose Water; U.S. with Honey.)

INFUSUM ROSÆ ACIDUM.

Dried Red Rose Petals, broken up, 1; Diluted Sulphuric Acid, $\frac{1}{2}$; boiling Distilled Water, 40: infuse for half an hour with the acid and water; strain.

=(1 in 40).

A similar infusion was in use in 1674.

Astringent. An excellent vehicle for more powerful medicines. An agreeable gargle; but Borax and Alkalies change the colour to green.

Dose.—1 to 2 oz.

(U.S. made with Sugar; Fr. 1 in 100, without acid; not in others.)

SYRUPUS ROSÆ. Red.

Dried Red Rose Petals, 1; Refined Sugar, 15; boiling Distilled Water, 10: infuse the Petals in the Water two hours, squeeze through calico, heat the liquor to the boiling-point, and filter; add the Sugar, and dissolve with heat. The product should weigh 23, and measure $17\frac{1}{4}$. Sp. g. 1.335.

=(1 in $17\frac{1}{4}$).

Mildly astringent. Used to add to mixtures on account of its colour.

Dose.—1 to 2 drms.

(Russ. 3 times stronger; Fr. Sirop de Roses pâles; Belg. 1 in 10; U.S. with Spirit and percolation; not in others.)

Not Official.

INFUSUM ROSÆ CUM ACIDO NITRICO.—Rose Petals, broken small, 2; Diluted Nitric Acid, $\frac{1}{2}$; cold Distilled Water, 40: infuse two hours, frequently stirring, strain, and add Powdered Sugar, 1. Used for Quinine draughts.

Neither Sulphuric Acid nor a neutral Sulphate may be prescribed with Quinine in this infusion, for with either it will become turbid.

ROSMARINI OLEUM.

OIL OF ROSEMARY.

The Oil distilled from the flowering tops of *Rosmarinus officinalis*. Pale straw. That distilled in Britain is superior to the imported.

Sp. g. 0.911, reduced to 0.886 by rectification.

Solubility, 1 in 1 of Rectified Spirit.

Contained in Linimentum Saponis, Tinctura Lavandulæ Composita.

Medicinal Properties.

A powerful stimulant. Used in hysteria and nervous headaches; externally as a rubefacient, and for its odour.

Dose.—2 to 5 minims, in pill, sugar, or emulsion.

(In all the Pharmacopœias; Austr. Oleum Anthos.; Fr. Huile Volatile de Romarin; Dan. Ætheroleum Rosmarini.)

Preparation.

SPIRITUS ROSMARINI. Colourless.

Oil of Rosemary, 1; Rectified Spirit, 49: dissolve. =(1 in 50).

(Austr. Fr. and Ger. from flowering tops, Essentia Rosmarini; Russ. 1 in 64; not in others.)

Dose.—12 to 30 minims.

RUTÆ OLEUM.

OIL OF RUE.

The Oil distilled from the fresh herb of *Ruta graveolens*. Pale straw.

Medicinal Properties.

Stimulant and antispasmodic. Given in hysteria, convulsions, and amenorrhœa. A powerful topical stimulant and rubefacient.

Dose.—2 to 6 minims in emulsion.

(Fr. Austr. U.S. and Belg.; not in others.)

Not Official.

CONFECTIO.—Fresh Leaves, 1; Refined Sugar, 3: beat into a mass.

ENEMA.—2 to 4 drms. of Confection; warm Water, 10 oz.: administered in puerperal peritonitis, and for flatulent distension in children.

SYRUPUS RUTÆ.—1 minim oil to each ounce of Syrup. *Dose.*— $\frac{1}{2}$ to 1 drm. for a child.

SABADILLA.

CEVADILLA.

The dried fruit of *Asagraea officinalis*, imported from Vera Cruz and Mexico.

Medicinal Properties.

An acrid, drastic emeto-cathartic, operating occasionally with great violence ; used as an anthelmintic in tænia, but Male Fern and other remedies are safer and equally effective. May be used cautiously for pediculi.

Chiefly introduced into the Pharmacopœia for the purpose of making Veratria.

Dose.—In powder, 4 to 6 grs.

(Belg. Fr. Austr. Ger. and U.S. ; not in others.)

SABINÆ CACUMINA.

SAVIN TOPS.

The fresh and dried tops of *Juniperus Sabina*, collected in spring from plants cultivated in Britain.

Medicinal Properties.

A powerful local and general stimulant, diaphoretic, emmenagogue, and anthelmintic ; used occasionally in gout and chronic rheumatism. The dried leaves, or powder, externally as a local stimulant or escharotic, applied to warts, flabby ulcers, etc. The expressed juice diluted, or an infusion, as a lotion for gangrenous sores, scabies, and tinea capitis.

Dose.—In powder, 5 to 10 grs. two or three times daily ; the powder and tincture are convenient forms of administration.

(In all the Pharmacopœias except Austr.)

OLEUM SABINÆ. Pale straw.

The Oil distilled in Britain from fresh Savin, sp. g. 0·915.

Dose.—1 to 5 minims.

(U.S. Belg. and Ger. ; not in others.)

TINCTURA SABINÆ. Deep greenish-brown.

Savin Tops, recently dried and coarsely powdered, 1 ; Proof Spirit, 8 : macerate forty-eight hours, with 6 of the spirit, agitating occasionally ; pack in a percolator, and when it ceases to drop, pour on the remaining spirit, press and filter, and add spirit to make up 8.

=(1 in 8).

Dose.—15 to 30 minims.

(Belg. 1 in 6 ; Russ. 1 and 6 by weight.)

UNGUENTUM SABINÆ. Pea-green.

Fresh Savin Tops, bruised, 8 ; Yellow Wax, 3 ; Prepared Lard, 16 : melt the lard and the wax together on a water bath, add the Savin, digest twenty minutes, strain and press through calico.

=(1 in 3½).

Should be freshly prepared, as it does not keep.

To keep up suppuration from a blister or issue by preventing it from healing, and for application to indolent ulcers.

(Belg. with powder; Ger. from Extr.; Russ. Extract 1, Spirit 1, Lard 15; Dan. Fresh Tops 3, Spirit 8, Lard 12, Wax 3; not in others.)

ANTIDOTES.—In case of poisoning by Savin, emetics should first be given, and afterwards opiates and demulcents.

SACCHARUM PURIFICATUM.

REFINED SUGAR.

$C_{12}H_{22}O_{11}$, eq. 342.

Pure Cane Sugar prepared from the juice of the stem of *Saccharum officinarum*; from plants cultivated in the West Indies and other tropical countries. White.

Solubility: 100 in 45 of Water measures 113; 1 in 100 of Rectified Spirit.

Medicinal Properties.

Demulcent, used in catarrhal affections in the form of candy, syrup, etc. Employed in pharmacy to render oils miscible with water. Enters into the composition of several mixtures and pills, and all the confections, syrups, and lozenges.

Preparation.

SYRUPUS. Colourless.

Refined Sugar, 6; Distilled Water, 3: dissolve the sugar in the water with the aid of heat, and when cool add water to weigh 9, and measure very nearly 7. Sp. g. 1.330. $\text{=}(1 \text{ in } 1\frac{1}{2}).$

(In all the Pharmacopœias.)

It is convenient to remember that 7 measures of Syrup contain 6 of Sugar.

SACCHARUM LACTIS.

SUGAR OF MILK.

$C_{12}H_{24}O_{12}$, eq. 360.

Crystallized Sugar obtained from the Whey of Cows' Milk by evaporation; manufactured largely in Switzerland. White.

Solubility, 1 in 5 of Cold Water; 1 in 3 of Boiling Water; slightly soluble in Rectified Spirit.

Sp. g. 1.540.

Medicinal Properties.

As a non-nitrogenous article of diet in consumption and other pulmonary diseases, and in cases of extreme irritability of the stomach, following profuse loss of blood. Used to mix with the food of children; dissolved in water, and mixed with cows' milk, it forms a good substi-

tute for that of the mother. Useful for rubbing with strong medicinal powders, in order to divide them.

Dose.—60 to 120 grs. or more, in water.

(In all the Pharmacopœias.)

Not Official.

SALICINUM.

SALICIN.

$C_{13}H_{18}O_7$, eq. 286.

A neutral substance obtained from the bark of the *Salix alba*.

In silky acicular crystals and laminae, bitter, inodorous, white. Strong Sulphuric Acid reddens it.

Solubility, 1 in 28 of Water.

Medicinal Properties.—Tonic, analogous to those of the Sulphate of Quinia, and less liable to irritate the stomach; employed in dyspepsia and intermittent diseases, and specially recommended in acute rheumatism, in doses of 5 to 30 grs. *B. M. Journ.* May 20, 1876.

Dose.—5 to 10 grs.

SAMBUCI FLORES.

ELDER FLOWERS.

The fresh flowers of *Sambucus nigra*, from indigenous plants.

Medicinal Properties.

Mildly stimulant. Externally, as a discutient, in the form of poultice, fomentation, or ointment. Essence or strong water as a cosmetic.

Scent much disliked by insects; bruised leaves of Elder in the hat and rubbed on the face prevent flies settling on the person.

Preparations.

AQUA SAMBUCI.

Fresh Elder flowers, separated from the stalks, 1; Water, 2: distil 1.

Or an equivalent quantity of flowers preserved whilst fresh with common salt. = (1 in 1).

(Belg. $\frac{1}{3}$ the strength; Austr. and Fr. with dried flowers, 1 in 4; Dan. 1 in 10; Ger. also Concentr.; not in others.)

Chiefly used as a perfume; it is, however, a pleasant vehicle for medicines, and may be used for lotions.

There is always a large quantity of vegetable matter in this water, which, causing it to become acid, impairs its odour. In practice it is better to distil it of double strength and dilute it when required.

Not Official.

UNGUENTUM.—Elder Flowers, fresh, and Lard, equal parts: melt the Lard, add the Flowers, continue the heat, stir for ten minutes, and strain.

A cool, soothing application to irritable sores.

UNGUENTUM VIRIDE.—*St. George's*. Ointment of Elder Leaves, 1 drm.; Elemi Ointment, 1 oz.; Copaiba, $1\frac{1}{2}$ drms.

Excellent for sloughing sores.

SANTONICA.

The unexpanded flower-heads of an undetermined species of *Artemisia*, imported from Russia.

Dose.—10 to 60 grs.

(Used to prepare Santoninum.)

SANTONINUM.

SANTONIN.

$C_{15}H_{18}O_3$, eq. 246.

A crystalline neutral principle, obtained from Santonica (or *Semen contra* *).

In colourless, flat, rhombic prisms, feebly bitter.

Solubility, 1 in 50 of Rectified Spirit. Sparingly soluble in Water.

Test.—Not dissolved by diluted mineral acids. Entirely destructible by a red heat with free access of air.

(Austr. Belg. Ger. U.S. and Russ.; not in others.)

Medicinal Properties.

Anthelmintic. Tasteless whilst in a crystalline form, and thus given it is a pleasant vermifuge for children. Useful both against tape-worm and thread-worms. Said to have been used with success in intermittents.

Dose.—2 to 4 grs. for children.

About three doses are sufficient; one every other night, followed by a brisk cathartic the morning after each dose.

It frequently affects the vision, causing all objects to appear green.

First introduced by Mr. Spencer Wells.

Not Official.

TROCHISCI.—Dan. $\frac{1}{2}$ gr. in each; Ger. 5 centigrammes and 25 milligrammes in each.

SAPO.

SOAP.

Soaps embrace all those compounds which result from the reaction of salifiable bases with fats and oils.

* *Semen contra* is not a seed, but the unexpanded flower-heads of a species of *Artemisia*, Floris Cina, imported from Russia, and is the only so-called worm-seed which yields Santonin in quantity worth extracting.

SAPO ANIMALIS.

CURD SOAP.

A Soda Soap made with purified animal fat, consisting principally of stearin.

A more definite description would have been a Soda Soap made with tallow, as melted from the fat of sheep and oxen, containing about 60 per cent. of stearin, quite white, inodorous, or having a sweet odour. Soluble in water or spirit, hot or cold, slightly alkaline, not greasy. The basis of all toilet soaps.—Ed.

The additions to the Brit. Pharm. state that this soap may with advantage be substituted for the hard soap in preparing the Linimentum Potassii Iodidi cum Sapone.

The Author thinks this a mistake, because the Liniment made with Curd Soap differs widely from that made with Hard Soap, and may cause complaints from patients.

SAPO DURUS.

HARD SOAP.

Soap made with Olive Oil and Soda.

Test.—Soluble in Rectified Spirit. Brit. Ph.

The Author finds that of 30 grains of White Castile Soap digested for four days in 1 ounce of cold Rectified Spirit, only 24 grains are dissolved; when heated it all dissolves.

The Sapo Durus of the Pharmacopœia refers, without doubt, to the White Castile Soap; Curd Soap cannot be substituted for this, for it is not simply a combination of Olive Oil and Soda, but is a compound of Mutton-fat with Soda, and if used in any preparations of the Pharmacopœia, produces a result widely different from that of White Castile Soap. There are different makers of White Castile Soap in Marseilles; those soaps branded "Fabricius Paraque" or "Honore Arvanon" answer for making Lin. Pot. Iod. c. Sapone.

Medicinal Properties.

Laxative, antacid, and antilithic. Combined with Rhubarb, it is administered in dyspepsia attended with constipation and torpor of the liver. Large and frequent doses, wrapped in wafer paper, are most effective in removing gall-stones.

Dose.—5 to 15 grs.

(In all the Pharmacopœias; Fr. Savon Blanc de Marseilles, Sapo Hispanicus Albus.)

Preparations.

EMPLASTRUM CERATI SAPONIS. Dusky-brown.

Hard Soap, in powder, 10; Beeswax, $12\frac{1}{2}$; Oxide of Lead (in powder), 15; Olive Oil, 20; Vinegar, 160: boil the Vinegar with the Oxide over a slow fire, or by a steam-bath, constantly stirring them until they unite; then add the soap, and boil again in a similar manner until all the moisture is evaporated: lastly, mix with the wax previously dissolved in the oil, and continue the process till the product takes the consistence of a plaster.

EMPLASTRUM SAPONIS. Dusky-white.

Hard Soap, in powder, 6; Lead Plaster, 36; Resin, in powder, 1: to the lead plaster, previously melted, add the soap and the resin, first liquefied; then, constantly stirring, evaporate to a proper consistence. = (1 of soap in 7½).

(U.S. 1 in 10; Belg. 1 in 16; Ger. and Russ. 1 in 15 with Camphor; Austr. Empl. Saponatum, 1 in 12½ with Camphor; Fr. 1 in 22.)

Equal weights of Emplastrum Plumbi and Emplastrum Saponis spread on Amadou are useful to shield any part of the foot from pressure of the boot.

LINIMENTUM SAPONIS. Faint straw colour.

Hard Soap, cut small, 2½ oz.; Camphor, 1¼ oz.; Oil of Rosemary, 3 drms.; Rectified Spirit, 18 oz.; Distilled Water, 2 oz.: mix the water with the spirit, add the other ingredients, digest at a temperature not exceeding 70° F., agitating occasionally for seven days, and filter. There remains on the filter about one-fifth of the soap employed. = (1 in 10 nearly).

The temperature 70° was introduced in Brit. Ph. 1864, because it was found that when this temperature was exceeded, the liniment was always more or less gelatinous in cold weather, and could not be rendered bright again by warmth.

(U.S.; Austr. 1 in 5; Belg. 1 in 8; Ger. Lin. Saponatum Ammon. 1 in 56 (by weight) with Ammonia; Fr. Lin. Savonneux 1 in 7, also Brit. Ph. formula; Russ. Linimentum Saponat. Camph. Liquidum.)

Contained in Linimentum Opii.

PILULA SAPONIS COMPOSITA. See OPIUM.

1 gr. Opium powder in 6 nearly.

Not Official.

GLYCERINE SOAP.—There are several makers in this country and on the continent. The soaps are transparent and pleasant to use.

JUNIPER TAR SOAP, BRECKNELL'S PURE YELLOW SOAP, OXIDE OF ZINC SOAP, CARBOLIC ACID SOAP, are occasionally prescribed for skin diseases.

STEER'S OPODELDOC is solid, and made as directed for Arnica Opodeldoc, substituting Sp. Rosemary for Tinct. Arnica. See ARNICA, page 54.

SAPON MOLLIS.

SOFT SOAP.

Soap made with Olive Oil and Potash.

A transparent soft-solid of a greenish-yellow colour.

Test.—Soluble in Rectified Spirit; not imparting an oily stain to paper.

(Fr. Savon de Potasse; not in others.)

Contained in Linimentum Terebinthinæ.

SARSÆ RADIX.**JAMAICA SARSAPARILLA.**

The dried root of *Smilax officinalis*, native of Central America, imported from Jamaica. Brought into Europe about 1630.

Medicinal Properties.

Alterative and tonic. It is of especial service in secondary syphilis, alone or in combination with other remedies. Also in chronic rheumatism, with sudorifics and anodynes, and in cachectic diseases, chronic abscesses attended with profuse discharge, and many maladies connected with a depraved state of the system.

The virtues of Sarsaparilla have been much disputed, on account of the difficulty of explaining its action; but good Jamaica Sarsaparilla doubtless possesses the qualities described above.

(In all the Pharmacopœias.)

INCOMPATIBLES.—Alkalies which accelerate its decomposition.

Preparations.**DECOCTUM SARSÆ.**

Jamaica Sarsaparilla, cut transversely, not split, 1; boiling Distilled Water, 12: digest for an hour, boil ten minutes, cool, strain, and add water to make up 8. The product should measure 8. =(1 in 8).

Dose.— $\frac{1}{2}$ to 1 pint daily, in divided doses.

(Belg.; not in others.)

DECOCTUM SARSÆ COMPOSITUM.

Jamaica Sarsaparilla, cut transversely, $2\frac{1}{2}$ oz.; Sassafras Root, in chips, $\frac{1}{4}$ oz.; Guaiacum Wood turnings, $\frac{1}{4}$ oz.; fresh Liquorice Root, $\frac{1}{4}$ oz.; Mezereon Bark, 60 grs.; boiling Distilled Water, 30 oz.: digest for one hour, boil ten minutes, cool, and strain. The produce should measure 20 oz. =(1 in 8).

Dose.— $\frac{1}{2}$ to 1 pint daily, in divided doses.

(Same as Fr.; U.S. 1 in 10; Ger. fortius and mitius differing widely from ours in composition; not in others.)

EXTRACTUM SARSÆ LIQUIDUM. Intense reddish-brown.

Jamaica Sarsaparilla, cut transversely, 16; Distilled Water (temp. 160° F.), 280; Rectified Spirit, 1: macerate in half the water for six hours, and decant the liquor; digest the residue in the remainder of the water for six hours more, express and mix the liquors, filter, and evaporate by a water bath to 7, or until it has a sp. g. 1.130; when cold add the spirit. Sp. g. should be about 1.095. =(2 root in 1).

A fluid oz., which is equal to 16 oz. decoction, when evaporated produces $\frac{1}{2}$ oz of solid extract.

Dose.—1 to 4 drms.

(U.S. with Glycerine, about 1 in 1; not in others.)

Russ. has a hard extract.

Not Official.

EXTRACTUM SARSÆ COMPOSITUM LIQUIDUM, Liquid Compound Extract of Sarsaparilla.—Jamaica Sarsaparilla, cut transversely, 16 oz.; Sassafras, sliced, 2 oz.; Guaiacum Wood, rasped, 2 oz.; Liquorice Root, bruised, 2 oz.; Mezereon, cut, 1 oz.; Rectified Spirit, 1 oz.; Distilled Water, 6 pints: macerate the first five ingredients in one half of the water, at a temperature not exceeding 160° F., for six hours, and decant the liquor; digest the residue in the remainder of the water for the same time, and express; filter the mixed liquors, and evaporate by a water bath to 7 fluid ounces; when cold add the spirit. = (2 in 1).

Dose.—1 to 4 drms.

SASSAFRAS RADIX.

SASSAFRAS ROOT.

The dried root of *Sassafras officinale*, from North America.

Medicinal Properties.

Stimulant and diaphoretic. Used as an adjuvant to other medicines, the flavour of which it improves, while it renders them more cordial to the stomach. Used in chronic rheumatism, cutaneous eruptions, scorbutic and syphilitic affections.

The bark of the root, which is stronger, is now an article of commerce.

(Fr. and Belg. the Root; U.S. the Root-bark; not in others.)

Contained in Decoctum Sarsæ Compositum.

SCAMMONIUM.

SCAMMONY.

A Gum Resin obtained by incision from the living root of *Convolvulus Scammonia*, chiefly from Smyrna, in Asia Minor; the juice, collected in shells, is allowed to concrete. The purest is known in commerce as Virgin Scammony.

Solubility: almost entirely dissolved in boiling diluted Rectified Spirit.

Test.—It does not effervesce with Hydrochloric Acid. Boiling Water, agitated with the powder, cooled and filtered, does not strike a blue colour with tincture of Iodine—indicating absence of Starch. Ether removes from 80 to 90 per cent. of Resin; and what remains is chiefly soluble Gum with a little moisture.

Medicinal Properties.

A powerful drastic cathartic, apt to occasion griping. Usually given with Calomel, and its action is corrected by the Sulphate of Potash. May be used in all cases of torpid bowels, and for removing scybala; also as a vermifuge for children.

Dose.—5 to 10 grs. of pure Scammony or of the Resin.

(In all the Pharmacopœias except Ger.)

Contained in Pilula Colocynthis Composita, Pilula Colocynthis et Hyoscyami.

Preparations.**CONFECTIO SCAMMONII.** Light olive-brown.

Scammony, in fine powder, 24; Ginger, in fine powder, 12; Oil of Caraway, 1; Oil of Cloves, $\frac{1}{2}$; Syrup, 24; Clarified Honey, 12: rub the powders with the Syrup and the Honey into a uniform mass, then add the Oils, and mix. =(1 in 3).

(Not in other Pharmacopœias.)

Dose.—10 to 30 grs.

PULVIS SCAMMONII COMPOSITUS. Light olive-brown.

Scammony, 4; Jalap, 3; Ginger, 1; all in fine powder: mix. =(1 in 2).

(Fr.; not in others.)

Dose.—10 to 20 grs.

SCAMMONIÆ RADIX.

The dried root of *Convolvulus Scammonia*, from Syria and Asia Minor.

Medicinal Properties.

An energetic cathartic. May be used when brisk action is needed, but on account of its griping properties it is rarely used alone. In combination it promotes the action of other medicines, whilst its own harshness is mitigated.

Is a powerful intestinal, but a feeble hepatic irritant.—Dr. Rutherford.

(Ger.)

SCAMMONIÆ RESINA.

RESIN OF SCAMMONY.

Made by a patented process, and said to be equal to Virgin Scammony. A formula for its preparation is given in the British Pharmacopœia.

16 oz. Root produce $1\frac{1}{2}$ oz. Resin.

It is soluble in Ether.—The Author finds that that which is obtained from the makers is not always so.

(Ger.)

Dose.—4 to 8 grs. in powder, or in emulsion with 3 or 4 oz. of milk.

Contained in Extract. Colocynthis Composita.

MISTURA SCAMMONII.

Resin of Scammony, 4 grs.; Fresh Milk, 2 oz.: triturate, and form an emulsion. =(1 in 240).

(Fr. Émulsion purgative avec la Scammonée, 1 in 200; not in others.)

Virgin Scammony makes the best emulsion.

Dose.—The quantity of the formula for an adult, half for a child.

PILULA SCAMMONII COMPOSITA.

Resin of Scammony, 1; Resin of Jalap, 1; Curd Soap in powder, 1; Strong Tincture of Ginger, 1; Rectified Spirit, 2: dissolve with a gentle heat, and evaporate to a pill consistence. Product, $3\frac{1}{4}$ oz.

Dose.—5 to 15 grs.

SCILLA.**SQUILL.**

The bulb of *Urginea Scilla*, from the Mediterranean coasts, sliced and dried.

Medicinal Properties.

A stimulant expectorant and diuretic. It increases the secretion of the bronchial mucous membrane and aids the expectoration of mucus. As an expectorant, it is used with Ipecacuanha and Ammoniacum; as a diuretic, generally given with Mercury.

Dose.—1 to 2 grs. of the powder.

(In all the Pharmacopœias; Ger. and Russ. *Bulbus Scillæ*.)

Preparations.

ACETUM SCILLÆ. Pale straw.

Dried Squill, bruised, $2\frac{1}{2}$; diluted Acetic Acid, 20; Proof Spirit, $1\frac{1}{2}$: macerate the Squill in the Acid for seven days, then strain with expression, add the spirit, and filter. = (1 in 8 nearly).

Dose.—15 to 40 minims.

(In all the Pharmacopœias.)

OXYMEL SCILLÆ. Brown.

Vinegar of Squill, 5; Clarified Honey, 8: mix, and evaporate till the sp. g. is 1.32.

Dose.— $\frac{1}{2}$ to 1 drm.

(In all the Pharmacopœias except Ger. and Russ. Vinegar Squill 1, Honey 2; U.S.)

PILULA SCILLÆ COMPOSITA. Brown.

Squill, in fine powder, $1\frac{1}{4}$; Ginger, in fine powder, 1; Ammoniacum, in powder, 1; Hard Soap, in powder, 1; Treacle, by weight, 2, or a sufficiency: mix the powders, add the Treacle, and beat into a mass. = (1 in 5).

Dose.—5 to 10 grs.

(Same as Fr.; U.S. about 1 in 9; Belg. 1 in 7; not in others.)

SYRUPUS SCILLÆ. Yellow.

Vinegar of Squill, 20; Refined Sugar, 40: dissolve with the aid of heat.

Dose.— $\frac{1}{2}$ to 1 drm.

(Nearly the same as Belg. Austr. U.S.; Russ. half the strength and without Vinegar; not in others.)

TINCTURA SCILLÆ. Straw.

Dried Squill, bruised, 1; Proof Spirit, 8: macerate for forty-eight hours with 6 of the spirit, agitating occasionally, pack in a percolator, let it drain, and pour on the remaining spirit; when it ceases to drop, press, filter, and make up to 8. =(1 in 8).

Dose.—15 to 30 minims with Paregoric for cough.

(Same as Fr.; U.S. about 1 in $7\frac{1}{2}$; Belg. Fr. and Ger. 1 and 5, Russ. 1 and 6, by weight; not in Austr.)

SCOPARII CACUMINA.

BROOM TOPS.

The fresh and dried tops of *Sarothamnus scoparius*, from indigenous plants.

Medicinal Properties.

Diuretic and cathartic. Employed in dropsical complaints.

(U.S.; Fr. Genêt; not in others.)

Preparations.

DECOCTUM SCOPARII.

Broom Tops, dried, 1; Distilled Water, 20: boil ten minutes, and strain. The product should measure 20. =(1 in 20).

Dose.—2 to 4 oz.

(Not in other Pharmacopœias.)

SUCCUS SCOPARII. Dark brown.

Bruise fresh Broom Tops in a stone mortar, express the juice, and to every 3 measures of juice add 1 of Rectified Spirit; set aside seven days, and filter. Keep it in a cool place.

Dose.—1 to 2 drms.

SENEGÆ RADIX.

SENEGA ROOT.

The dried root of *Polygala Senega*, from North America.

(In all the Pharmacopœias except Belg. and Fr.)

Medicinal Properties.

A stimulating expectorant and diuretic, and, in large doses, emetic and cathartic. Used in asthenic and chronic bronchitis, and in dysmenorrhœa and albuminuria.

Dose.—In powder, 15 to 20 grs.

Preparations.

INFUSUM SENEGÆ.

Senega Root, bruised, 1; boiling Distilled Water, 20: infuse one hour, and strain. =(1 in 20).

Dose.—1 to 2 oz.

(U.S. Decoctum; Fr. Tisane de Polygala, 1 in 100; not in others.)

TINCTURA SENEGÆ. Reddish-brown.

Senega Root, bruised, 1; Proof Spirit, 8: macerate forty-eight hours with 6 of the spirit, agitating occasionally, pack in a percolator, and let it drain; pour on the remaining spirit; when the fluid ceases to drop, press, filter, and make up 8. =(1 in 8).

Dose.— $\frac{1}{2}$ to 2 drms.

(Not in other Pharmacopœias.)

Not Official.

SYRUPUS, Russ. and U.S.—Percolate 4 oz. Senega Root with 32 oz. Proof Spirit, evaporate at 160° to 8 oz., and add 15 oz. of Sugar.

SENNA.

SENNA.

The leaflets of various species of *Cassia*. The British Pharmacopœia recognises two kinds: the Alexandrian Senna (*Senna Alexandrina*), imported from Alexandria, being the leaflets of *C. lanceolata* and *C. obovata* carefully freed from the flowers, pods, and leaf-stalks; and the Tinnivelly Senna (*Senna Indica*), the leaflets of *C. elongata*, from plants cultivated in Southern India. The Alexandrian Senna must be free from admixture of leaves, flowers, and fruit of the Argel (*Solenostemma Argel*). The unequally oblique base and freedom from bitterness distinguish the Senna from Argel leaves; the latter are also thicker, greyer, and more wrinkled.

Medicinal Properties.

A general and efficient laxative in cases of occasional or habitual constipation. Given in large doses, it occasions griping and nausea; it is therefore best administered with aromatics. Used in dyspepsia, and in febrile and inflammatory diseases; but as it is somewhat drastic, it must be avoided when the alimentary canal is much affected.

The different kinds of Senna, freed from stalks, are of nearly equal medicinal value.

Is an hepatic stimulant of feeble power.—Dr. Rutherford.

Dose.—Of powder, 10 to 30 grs.

(In all the Pharmacopœias.)

Preparations.

CONFECTIO SENNÆ. Almost black.

Senna, in fine powder, 7; Coriander, in fine powder, 3; Figs, 12; Tamarinds, 9; Cassia Pulp, 9; Prunes, 6; Extract of Liquorice, $\frac{3}{4}$; Refined Sugar, 30; Distilled Water, 24. Boil the Figs gently in the water four hours; express and strain; add water to make up 24; to this add the Prunes, boil four hours, then add the Tamarinds and Cassia; macerate a short time, and press the pulp through a hair sieve; dissolve the Sugar and Liquorice in the mixture with a gentle heat; add the Senna and Coriander. The result should, according to Brit. Ph. 1864, weigh 60 = 1 in $8\frac{1}{2}$, according to Brit. Ph. 1867, 75, which will make it 1 in 11 nearly.

Dose.—60 to 120 grs.

(Belg. Electuarium Sennæ Comp.; Fr. Électuaire Lénitif, more complex; Ger. Electuarium Sennæ; not in others.)

INFUSUM SENNÆ.

Senna, 1 oz.; Ginger, sliced, 30 grs.; boiling Distilled Water, 10 oz.: infuse one hour, and strain. = (1 in 10).

Dose.—1 to 2 oz.

(Belg. and Fr. Brit. Ph. formula; Austr. Inf. Laxativum with Manna, 1 in 8; Ger. and Russ. Composita, 1 in 8, with Manna and Rochelle Salt; U.S. with Coriander, about 1 in 15; not in others.)

As this Infusion quickly spoils by keeping in warm weather, the addition of 1 gr. of Nitre to each ounce will be found to impart great conservative power. From 20 oz. of Infusion only 14 oz. drain out.

MISTURA SENNÆ COMPOSITA.

Infusion of Senna, 14; Sulphate of Magnesia, 4; Extract of Liquorice, $\frac{1}{2}$; Tincture of Senna, $2\frac{1}{2}$; Compound Tincture of Cardamoms, $1\frac{1}{4}$: dissolve and mix. = (1 Sulphate of Magnesia in 5).

Dose.—1 to $1\frac{1}{2}$ oz.

SYRUPUS SENNÆ. Intense red.

Senna, broken small, 8 oz.; Oil of Coriander, $1\frac{1}{2}$ minims; Refined Sugar, 12 oz.; Distilled Water, 50 oz., or a sufficiency; Rectified Spirit, 1 oz.: digest the Senna in three-fourths of the water twenty-four hours at a temperature of 120° , press, and strain; digest the marc in the remainder of the water six hours, press, and strain; evaporate the mixed liquors to 5 oz.; when cold, add the Rectified Spirit, containing the Oil of Coriander. Filter, and wash the filter with water to make up 8 oz.; add the Sugar, and dissolve with a gentle heat. Should weigh 21 oz., and measure 16 oz. Sp. g. 1.310. = (1 in 2).

Dose.—1 to 2 drms. Brit. Ph. dose, 1 to 4 drms.; for children, $\frac{1}{2}$ to 1 drm.

(Belg. Dan. Ger. and Russ. with Fennel and Manna; Austr. with Aniseed and Manna; not in others.)

An excellent purgative, and pleasant to take; it does not gripe in moderate doses.

TINCTURA SENNÆ. Black.

Senna, broken small, 5; Raisins, freed from seeds, 4; Caraway,

bruised, 1; Coriander, bruised, 1; Proof Spirit, 40: macerate the ingredients forty-eight hours in three-fourths of the spirit, agitating occasionally; pack in a percolator, and when it ceases to drop, pour on the remaining spirit; press, filter, and make up 40. =(1 in 8).

Dose.—2 to 8 drms.

(Same as Fr.; Belg. 1 in $5\frac{1}{2}$; not in others.)

SERPENTARIÆ RADIX.

SERPENTARY ROOT.

The dried rhizome of *Aristolochia Serpentaria*, from the southern part of North America.

Medicinal Properties.

Stimulant, tonic, and diaphoretic. A valuable remedy in the low stage of typhus, combined with Carbonate of Ammonia, given when the tongue is dry and brown or black, and the pulse low. Used in dyspepsia and chronic rheumatism.

Dose.—Of the powder, 10 to 15 grs.

(In all the Pharmacopœias.)

Preparations.

INFUSUM SERPENTARIÆ.

Serpentary Root, bruised, 1; boiling Distilled Water, 40: infuse two hours, and strain. =(1 in 40).

Dose.—1 to 2 oz.

(U.S. about 1 in 30; not in others.)

TINCTURA SERPENTARIÆ. Reddish-brown.

Serpentary Root, bruised, 1; Proof Spirit, 8: macerate forty-eight hours with 6 of the spirit, agitating occasionally, pack in a percolator, and let it drain; pour on the remaining spirit, and when it ceases to drop, press and wash the marc to make up 8. =(1 in 8).

Dose.— $\frac{1}{2}$ to 2 drms.

(U.S. 1 in $7\frac{1}{2}$; Belg. 1 in $5\frac{1}{2}$; not in others.)

SEVUM PRÆPARATUM.

PREPARED SUET.

The internal fat of the abdomen of the sheep, purified by melting and straining.

Soluble in boiling Alcohol; a portion of it separates on cooling.

Contained in Emplastrum Cantharidis, Unguentum Hydrargyri.

(In all the Pharmacopœias except Austr. and Ger.; Fr. Suif de Mouton.)

Not Official.

SIMARUBA.

BITTER SIMARUBA, OR MOUNTAIN DAMSON.

The root bark of *Simaruba officinalis*, from the West Indies.

Medicinal Properties.—A bitter tonic. In large doses causes nausea; is diaphoretic and diuretic. Principally used in the asthenic and chronic form of dysentery; may be combined with opium in epidemic dysentery, and in the advanced stages of diarrhoea.

Dose.—15 to 30 grs.

Preparation.**INFUSUM.**

Simaruba, bruised, 3 drms. ; boiling Water, 1 pint: infuse two hours, and strain.
= (1 in 53).

(Fr. 1 in 32; not in others.)

Dose.—1 to 2 oz.

This infusion does not tinge the preparations of Iron.

SIMABA CEDRON Seeds possess this bitter in an eminent degree, and well deserve a therapeutic trial. Dose of the powder, 1 to 3 grs.

SINAPIS.

MUSTARD.

The seeds of *Sinapis nigra* and *S. alba* reduced to powder, mixed.

Test.—A decoction cooled is not made blue by Tincture of Iodine—indicating absence of Starch.

Medicinal Properties.

Powerfully stimulant; swallowed whole as a laxative. The powder as an emetic, or as a rubefacient.

(In all the Pharmacopœias.)

Preparations.**CATAPLASMA SINAPIS.**

Mustard, in powder, $2\frac{1}{2}$; Linseed Meal, $2\frac{1}{2}$; boiling Water, 10: mix the Linseed Meal with the water, and add the Mustard, constantly stirring.

Used as a counter-irritant in inflammation, neuralgic pains; also in spasms.

(Dan. Unguentum; Fr. Cataplasme Rubifiant, with Mustard only; not in others.)

CHARTA SINAPIS.

Black Mustard seeds, in powder	1 oz.
Solution of Gutta-percha	2 oz., or a sufficiency.

Mix the mustard with the gutta-percha solution so as to form a semi-fluid mixture, and having poured this into a shallow flat-bottomed

vessel, such as a dinner-plate, pass strips of cartridge-paper over its surface so that one side of the paper shall receive a thin coating of the mixture. Then lay the paper on a table with the coated side upwards, and let it remain exposed to the air until the coating has hardened.

Before being applied to the skin, let the mustard paper be immersed for a few seconds in tepid water.

The United States formula, from which this was taken, was published in the ninth edition of "Companion," and is now repeated in the Not Officials because it is more definite than the above.

LINIMENTUM SINAPIS COMPOSITUM. Intense green.

Oil of Mustard, 1 drm.; Ethereal Extract of Mezereon, 40 grs.; Camphor, 120 grs.; Castor Oil, 5 drms.; Rectified Spirit, 32 drms.: dissolve. = (1 in 40).

A stimulating liniment.

(Russ. Spiritus Sinapis, Oil, 1, Spirit 23, by weight.)

OLEUM SINAPIS. Yellow, having a pungent odour.

The Oil distilled with water from the seeds of Black Mustard. Sp. g. 1.015.

Solubility, 1 in 50 of water; readily in Rectified Spirit and Ether. Applied to the skin, it produces almost instant vesication.

(In Ger.; Dan. *Ætheroleum Sinapis*; Russ. *Ol. Sinap. Ætherium*; not in others.)

Not Official.

The so-called SINAPINE PAPER owes its efficacy chiefly to Capsicin.

INFUSION (2 drms. of Mustard to 4 oz. boiling Water) cures hiccough.

CHARTA SINAPIS. U.S.

Black Mustard, in powder, 90 grs. Solution of Gutta Percha as much as will give it a semi-liquid consistence, and let it be spread with a suitable brush on one side of a stiff piece of paper 4 inches square, and allow it to dry.

Before applying it to the skin it should be dipped in warm water for 15 seconds.

The Solution of Gutta Percha is made thus:—Steep thin Gutta Percha, 1½ oz. in 12 oz. by weight of Chloroform until dissolved; mix 2 oz. Carbonate of Lead in fine powder with 5 oz. by weight of Chloroform, add this to the solution and shake frequently, and let it stand for 10 days, or until the precipitate subsides, then pour off the clear liquid for use.

SODIUM.

SODIUM.

Na, eq. 23.

Sp. g. 0.97. The metal of the alkali Soda, discovered by Sir Humphry Davy in 1807, is a soft, malleable, sectile solid, of a silver-white colour, possessing a high degree of metallic lustre, which quickly

tarnishes on exposure to the air. Like Potassium, it has a strong affinity for Oxygen: when thrown on cold water, it instantly fuses to a globule, without combustion, and traverses the surface in all directions; on hot water, however, combustion of the Hydrogen ensues.

There are no direct official preparations of Sodium. The Chloride of Sodium is obtained by dissolving Rock Salt in water, and recrystallizing it; some, however, absolutely pure and perfectly white, is found imbedded in the common brown Rock Salt.

From the Chloride of Sodium the Carbonate of Soda is now prepared, from the latter of which all the other preparations are made.

The following are the preparations of Soda given in the British Pharmacopœia:—

SODA CAUSTICA.

SODA TARTARATA.	Dose, 1 to 4 drms.
SODÆ ACETAS.	
SODÆ ARSENIAS	„ $\frac{1}{16}$ to $\frac{1}{8}$ gr.
SODÆ ARSENIATIS LIQUOR	„ 5 to 10 minims.
SODÆ BIBORAS. <i>See</i> BORAX.	
SODÆ BICARBONAS	„ 10 to 30 grs.
SODÆ CARBONAS.	
SODÆ CARBONAS EXSICCATA.	„ 3 to 10 grs.
SODÆ CHLORATÆ LIQUOR.	„ 10 to 20 minims.
SODÆ CITRO-TARTRAS EFFERVESCENS	„ 1 to 2 drms.
SODÆ EFFERVESCENS LIQUOR	„ 4 to 8 oz.
SODÆ HYPOPHOSPHIS	„ 5 to 10 grs.
SODÆ LIQUOR. <i>See</i> SODA CAUSTICA	„ $\frac{1}{2}$ to 1 drm.
SODÆ NITRAS.	
SODÆ PHOSPHAS	„ $\frac{1}{4}$ to 1 oz.
SODÆ SULPHAS	„ $\frac{1}{2}$ to 1 oz.
SODÆ VALERIANAS.	„ 1 to 5 grs.
SODII CHLORIDUM	„ 10 to 60 grs.

Preparations of Soda not official are to be found in the Index.

SODA CAUSTICA.

CAUSTIC SODA.

Hydrate of Soda, NaHO , eq. 40.

In hard, greyish-white fragments, very alkaline and corrosive.

Procured by boiling down solution of Soda rapidly in a silver or clean iron vessel until there remains a fluid of oily consistence, a drop of which, when removed on a warmed glass rod, solidifies on cooling. Pour the fluid on a clean silver or iron plate, or into moulds, and as soon as it has solidified break it in pieces.

Solubility, 1 in 1 of water.

Test.—40 grains dissolved in water leave scarcely any sediment, and

require for neutralization about 900 grain-measures of the volumetric solution of Oxalic Acid.

(Not in other Pharmacopœias.)

Preparation.

LIQUOR SODÆ. Colourless.

Carbonate of Soda, 7; Slaked Lime, 3; Distilled Water, 40: dissolve the carbonate in the water, boil in a clean iron vessel, gradually mixing the lime, and stirring constantly for ten minutes; decant into a green glass bottle, with air-tight stopper.

Test.—Sp. g. 1.047. 1 fluid ounce (458 grains by weight) requires for neutralization 470 grain-measures of the volumetric solution of Oxalic Acid. It does not effervesce when added to an excess of diluted Hydrochloric Acid, nor give any precipitate with Lime or Oxalate of Ammonia—indicating absence of Carbonic Acid and Lime. When it is heated with an excess of diluted Nitric Acid, and evaporated to dryness, the residue forms with water a clear solution, which is rendered turbid by Chloride of Barium and by Nitrate of Silver, but not by Ammonia—indicating absence of Magnesia.

100 grs. contain 4 grains Hydrate of Soda = 18.8 grs. to 1 oz. of Solution.

Medicinal Properties.

Antacid, used in preference to Potash in some diseases of the stomach.

Dose.— $\frac{1}{2}$ to 1 drm.

(Fr. Soude Caustique Liquide, sp. g. 1.330; Belg. and Ger. Natrium Hydricum Solutum, 1.330 to 1.334, containing 24 per cent.; U.S. 1.071, and contains 5.7 per cent. of Hydrate of Soda; Dan. Solut. Hydratis Natrici, 20 per cent.; Ger. Liquor Natri Caustici, sp. g. 1.330 to 1.334, containing 30 to 31 per cent. of Hydrate of Soda; not in Austr.)

ANTIDOTES.—Same as Liquor Potassæ, p. 240.

SODA TARTARATA.

TARTARATED SODA.

Syn. TARTRATE OF SODA AND POTASH. ROCHELLE SALT.

$\text{NaKC}_4\text{H}_4\text{O}_6 \cdot 4\text{H}_2\text{O}$, eq. 282.

In colourless transparent prisms, or halves of prisms of the right-rhombic order, generally eight-sided; tasting like common salt.

Solubility, 1 in 2 of water; insoluble in Rectified Spirit.

Test.—Entirely soluble in cold water. 141 grains, heated to redness till gases cease to be evolved, leave an alkaline residue (carbonates), which requires for neutralization 1000 grain-measures of the volumetric solution of Oxalic Acid.

Medicinal Properties.

A mild, cooling purgative, well suited to delicate and irritable

stomachs. It is not aperient in small doses, its action being to render the urine alkaline.

A feeble hepatic, but a powerful intestinal stimulant.—Dr. Rutherford.

Dose.—2 to 4 drms.

(In all the Pharmacopœias; Ger. and Russ. Natro-Kali Tart. vel Sal Polychrestum Seignetti.)

Not Official.

SEIDLITZ POWDER.—Rochelle Salt, 2 drms.; Bicarbonate of Soda, 40 grs.: mix.

In a separate powder, 37 grains of Tartaric Acid.

SODÆ ACETAS.

ACETATE OF SODA.

$\text{NaC}_2\text{H}_3\text{O}_2 \cdot 3\text{H}_2\text{O}$, eq. 136. Colourless.

Used in the preparation of Ferri Arsenias, Ferri Phosphas, Syrupus Ferri Phosphatis.

SODÆ ARSENIAS.

ARSENATE OF SODA.

$\text{Na}_2\text{HAsO}_4 \cdot 7\text{H}_2\text{O}$, eq. 312.

In colourless transparent prisms.

Solubility, 1 in 2 of water.

Test.—Heated to 300° , it loses 40.38 per cent. of its weight. A watery solution of 10 grains of the residue, heated with 53 grain-measures of the volumetric solution of Soda, continues to give a precipitate with the volumetric solution of Nitrate of Silver until 1613 grain-measures of the latter have been added. This precipitate is Arseniate of Silver, and proves that the proper quantity of Arsenic Acid is present.

6.6 grs. of the crystals yield 4 grains of Anhydrous Salt.

Dose.— $\frac{1}{16}$ to $\frac{1}{8}$ grain.

(Belg. dried Salt; Fr. crystallized; not in others.)

Medicinal Properties.

Similar to those of the Arsenite of Potash, or Fowler's Solution. Used in skin and nervous diseases. It cures eczema more speedily than Liquor Arsenicalis, producing less gastric disturbance and less irritability of the conjunctiva.

Preparation.

LIQUOR SODÆ ARSENIATIS. Colourless.

Arsenate of Soda (rendered anhydrous by a heat not exceeding 300° F.), 4 grs.; Distilled Water, 1 oz. : dissolve. = (1 in 120).

Differs in strength from Pearson's Solution.

It is of about the same strength as Liquor Arsenicalis.

Dose.—5 to 10 minims, carefully increased.

(Belg. dried salt 1 in 600; and Fr. crystallized 1 in 600. The latter is Pearson's Solution; dose, 5 to 10 minims. Fr. has also the Br. Ph. formula.)

ANTIDOTES. See ACIDUM ARSENIOSUM, page 5.

Not Official.

SODÆ BENZOAS.

Used with good effect in all febrile diseases of an infectious character, and is said to be certain and permanent, leaving no unpleasant or after effects from long use, and 380 grains daily were given.

The usual dose is 150 to 230 grs. in Vesical Catarrh and Tuberculosis.

It is also employed as a prophylactic.

Is a powerful hepatic stimulant; it is not an intestinal stimulant.—Dr. Rutherford.

SODÆ BICARBONAS.

BICARBONATE OF SODA.

Syn. SODÆ SESQUICARBONAS, Ph. L., 1836.

NaHCO_3 , eq. 84.

A white powder, or small opaque irregular scales, of a saline not unpleasant taste.

Solubility, 1 in 10 of water.

Test.—When supersaturated with Nitric Acid, its solution scarcely precipitates with Chloride of Barium or Nitrate of Silver—indicating a mere trace of sulphate and chloride. 84 grains, exposed to a red heat, leave 53 grains of alkaline residue (carbonate), which requires for neutralization 1000 grain-measures of the volumetric solution of Oxalic Acid.

Medicinal Properties.

Analogous to those of the Bicarbonate of Potash; it is less caustic and irritating than Carbonate of Soda. Employed as an antacid in dyspepsia. Useful in calculus with excess of Uric Acid; the Bicarbonate of Potash, however, is preferable, as it forms soluble salts with Uric Acid. It is a resolvent or alterative in some forms of inflammations, glandular affection, syphilis, and scrofula, and a

diuretic in dropsy. Moistened with water, is an excellent application to the sting of wasps and gnats.

Has scarcely any appreciable effect as a stimulant of the liver, even when given in large doses.—Dr. Rutherford.

Dose.—10 to 30 grains.

(In all the Pharmacopœias; Dan. Bicarbonas Natricus; Fr. Bicarbonate de Soude; Austr. Ger. and Russ. Natrum Bicarbonicum; Belg. Natrum Bicarbonicum Acidulum.)

TROCHISCI SODÆ BICARBONATIS. White.

Bicarbonate of Soda, in powder, 3600 grs. = $8\frac{1}{4}$ oz.; Refined Sugar, 25 oz.; Gum Acacia, in powder, 1 oz.; Mucilage, 2 oz.; Distilled Water, 1 oz.: mix, and form into 720 lozenges.

Each lozenge contains 5 grains of Bicarbonate of Soda.

Dose.—1 to 6 lozenges.

Not Official.

PULVIS SALINUS ANTICHOLERICUS (Dr. Stevens).—Bicarbonate of Soda, 30 grs.; Chloride of Sodium, 20 grs.; Chlorate of Potash, 7 grs.: for one dose.

Given frequently in a small tumbler of cold water, to arrest the pain and purging.

PESSARY (Antacid).—Bicarbonate of Soda, 15 grs.; Oil of Theobroma sufficient for one pessary.

Brockedon's compressed pellets, taken for heartburn.

LIQUOR SODÆ EFFERVESCENS.

Syn. SODA WATER. Colourless.

Bicarbonate of Soda, 30 grs.; Water, 20 oz.: dissolve and filter, and pass into it as much washed Carbonic Acid Gas (obtained by the action of Sulphuric Acid on Chalk) as can be introduced by the pressure of seven atmospheres; bottle, and secure the corks with wire.

Each half-pint bottle contains 15 grains.

SODÆ CARBONAS.

CARBONATE OF SODA.

$\text{Na}_2\text{CO}_3 \cdot 10\text{H}_2\text{O}$, eq. 286.

In transparent, colourless, laminar crystals of a rhombic shape, containing 63 per cent. of water of crystallization, which can be discharged by heat; efflorescent, with a harsh alkaline taste, and strong alkaline reaction.

Solubility, 1 in 2 of Water; insoluble in Rectified Spirit.

(In all the Pharmacopœias; Fr. Carbonate de Soude cristallisé.)

Test.—When supersaturated with Nitric Acid it precipitates only slightly or not at all with Chloride of Barium or Nitrate of Silver—indicating merely a trace of Sulphate and Chloride. 143 grains require for neutralization at least 960 grain-measures of the volumetric solution of Oxalic Acid.

Medicinal Properties.

Antacid, antilithic, and resolvent. Given principally in diseases attended with acidity of the stomach, as gout and dyspepsia.

Dose.—10 to 30 grs. in bitter infusion.

Preparation.

SODÆ CARBONAS EXSICCATA. Na_2CO_3 , eq. 106. White.

Expose the Carbonate of Soda in a porcelain capsule to a rather strong sand-heat until the liquor first formed becomes a dry cake. Reduce to powder.

53 grains are equal to 143 grains of crystallized salt.

Dose.—3 to 10 grains three times daily in pill, with soap and aromatics.

(In all the Pharmacopœias except Fr.)

BALNEUM ALKALINUM.—Crystals of Carbonate of Soda, 8 or 10 oz. to 60 gallons of Water.

Used in skin diseases as a more effective means of cleansing than by soap.

SODÆ CHLORATÆ LIQUOR.

SOLUTION OF CHLORINATED SODA.

A mixed solution of Hypochlorite of Soda, Chloride of Sodium, and Bicarbonate of Soda. Colourless.

Carbonate of Soda, 12; Black Oxide of Manganese, in powder, 4; Hydrochloric Acid, 15; Distilled Water, 40: dissolve the powdered Carbonate of Soda in 36 parts of the water in a glass vessel. Mix the Oxide of Manganese and Hydrochloric Acid, and place them in a retort, or glass flask with a bent tube attached by means of a cork to its mouth. Heat the mixture gradually, and pass the evolved Chlorine through a wash-bottle containing 4 of the water, and afterwards into the solution of Carbonate of Soda. When the disengagement of Chlorine has ceased, transfer the solution to a stoppered bottle, and keep it in a cool and dark place.

Test.—Sp. g. 1.103. 1 drachm (70 grains by weight) added to a solution of 20 grains of Iodide of Potassium in 4 ounces of water, and acidulated with 2 drachms of Hydrochloric Acid, requires for the discharge of the brown colour which the mixture assumes 500 grain-measures of the volumetric solution of Hyposulphite of Soda. It is not precipitated by Oxalate of Ammonia—indicating absence of Lime.

Test explained under Calx Chlorata, page 73.

Medicinal Properties.

Stimulant, antiseptic, and resolvent. Used internally in typhus, scarlatina, etc., indicated by great prostration of strength, foetid evacuations, dry and furred tongue; in dysentery, dyspepsia, and in glandular enlargements, and chronic mucous discharges. Locally, in

all affections attended with foetor, and may be applied, diluted, as a wash, poultice, or by lint; 4 to 6 drms. in 12 oz. of water for a gargle. An excellent application to sore nipples. It is also a powerful disinfecting agent, used in preference to Chloride of Lime, because, when the Chlorine has escaped, the lime is left in a caustic condition, and acts corrosively on carpets, etc.

Dose.—10 to 20 minims.

(U.S. Belg. Fr. (Hypochlorite de Soude liquide), having 12 Chlorinated Lime, 24 Carbonate of Soda, but a variable quantity of Water; Russ. Natrum Hypochlorosum Solutum; not in others.)

Preparation.

CATAPLASMA SODÆ CHLORATÆ.

Solution of Chlorinated Soda, 1; Linseed Meal, 2; boiling Water, 4: add the Linseed Meal gradually to the water, stirring constantly, then mix the solution of Chlorinated Soda.

(Not in other Pharmacopœias.)

SODÆ CITRO-TARTRAS EFFERVESCENS.

EFFERVESCENT CITRO-TARTRATE OF SODA.

Bicarbonate of Soda, in powder, 17; Tartaric Acid, in powder, 8; Citric Acid, in powder, 6: mix the powders thoroughly, place them in a dish or pan of a suitable form heated to between 200° and 220°, and when the particles of the powder begin to aggregate, turn them assiduously until they assume a granular form, then by means of a suitable sieve separate the granules of uniform and most convenient size, and preserve them in well-stoppered bottles. White, and in grains.

Dose.—60 to 120 grs.

(Fr. Limonade sèche au Citrate de Magnésie.)

SODÆ HYPOPHOSPHIS.

HYPOPHOSPHITE OF SODA.

NaPH_2O_2 , eq. 88.

Obtained by adding carbonate of soda to solution of hypophosphite of lime as a precipitate of carbonate of lime is formed, then filtering the solution and evaporating it to dryness by the heat of a steam-bath, keeping it constantly stirred when the salt begins to solidify.

Solubility, 1 in 2 of Water; 1 in 2 of Glycerine; in Spirit, sparingly.

Characters and Tests.—A white granular deliquescent salt, having a

bitter nauseous taste. At a red heat it ignites, emitting spontaneously inflammable phosphuretted hydrogen.

Dose.—5 to 10 grains as a nervine tonic.

(U.S.; Russ. *Natrum Hypophosphorum*.)

SODÆ HYPOPHOSPHITIS SOLUTIO.—Swan's Solution is 3 grs. to the drachm.

SODÆ NITRAS.

NITRATE OF SODA.

NaNO_3 , eq. 85.

A native salt, purified by crystallization from water. Colourless.

Used only to prepare *Sodæ Arsenias*.

SODÆ ET POTASSÆ TARTRAS. See *SODA TARTARATA*, p. 279.

SODÆ PHOSPHAS.

PHOSPHATE OF SODA.

$\text{Na}_2\text{HPO}_4 \cdot 12\text{H}_2\text{O}$, eq. 358.

In transparent, colourless, rhombic prisms, terminating by four converging planes, efflorescent, tasting like common salt.

Solubility, 1 in 5 of water.

Test.—Heated to dull redness it loses 63 per cent. of its weight, leaving a residue, which, when dissolved in water, gives, with Chloride of Barium, a precipitate almost entirely soluble in diluted Nitric Acid.

Medicinal Properties.

A mild purgative; from its pure saline taste it is called tasteless Aperient Salt; it is well suited to children and persons of delicate stomach. Diuretic in small doses.

Dose.— $\frac{1}{4}$ to 1 oz.

(In all the Pharmacopœias; Dan. *Phosphas Natricus*; Ger. and Russ. *Natrum Phosphoricum*; Fr. *Phosphate de Soude*.)

Best given in gruel or weak broth.

Not Official.

SODÆ SALICYLATUM.

Solubility, 1 in 1 of Water; 1 in $4\frac{1}{2}$ of Rectified Spirit.

It is a very powerful stimulant of the liver, but a very slight stimulant of the intestinal glands.—Dr. Rutherford.

SODÆ SULPHAS.

SULPHATE OF SODA.

Syn. GLAUBER SALT. $\text{Na}_2\text{SO}_4 \cdot 10\text{H}_2\text{O}$, eq. 322.

In colourless transparent oblique rhombic prisms, has a cool saline and bitter taste, effloresces on exposure to air; imparts a yellow colour to flame.

Test.—100 grains dissolved in Distilled Water acidulated with Hydrochloric Acid give, with Solution of Chloride of Barium, a white precipitate, which, when washed and dried, weighs 72.2 grains.

Solubility, 1 in 3 of water, and measures $3\frac{1}{2}$.

(In all the Pharmacopœias; Dan. Sulphas Natricus; Russ. Natrum Sulphuricum.)

Medicinal Properties.

An excellent cooling aperient.

A moderately powerful stimulant of the liver, and a powerful stimulant of the intestine.—Dr. Rutherford.

Dose.— $\frac{1}{2}$ to 1 oz.

100 Sulphate of Soda exposed to heat in a crucible lose 55.9 per cent. of water.

Not Official.

SODÆ SULPHIS.—Prepared by saturating a solution of Carbonate of Soda with pure Sulphurous Acid gas.

It crystallizes in white transparent prisms, which effloresce when exposed to the air.

Solubility, 1 in 4 of water.

Given with success for sarcina ventriculi.

Dose.—10 to 60 grs.

SODÆ HYPOSULPHIS.—Prepared by digesting a solution of Sulphite of Soda with Sulphur, or by passing Sulphurous Acid gas through a solution of Sulphide of Sodium.

It crystallizes in prisms, which have a bitter saline taste, inodorous.

Solubility: in water freely, but not in alcohol.

It is given for sarcina ventriculi, also in scrofulous, syphilitic, and rheumatic affections, sometimes used as a lotion for parasitic skin diseases (1 oz. to a gallon of water).

Dose.—10 to 60 grs.

5 lbs. of the salt dissolved in 100 gallons of water was recommended for the ordinary drink for cattle as a preventive to Cattle Plague.

DEPILATORY.—Sulphuret of Sodium, 3; Quicklime, in powder, 10; Starch, 10: mix.

SODÆ VALERIANAS.

VALERIANATE OF SODA.

 $\text{NaC}_5\text{H}_9\text{O}_2$, eq. 124.

In dry white masses without alkaline reaction.

Solubility: entirely in Alcohol.

Dose.—1 to 5 grs.

Used chiefly to prepare Valerianate of Zinc.

Not Official.

SODII BROMIDUM.Solubility, 1 in $1\frac{1}{4}$ of Water; 1 in 16 of Rectified Spirit.

A decidedly more agreeable salt than the Iodide, and said to sit better on the stomach.

Dose.—2 to 6 grs.

SODII CHLORIDUM.

CHLORIDE OF SODIUM. COMMON SALT.

 NaCl , eq. 58.5.

In small, white, crystalline grains, or transparent cubic crystals.

Solubility of pure Rock Salt, 1 in $2\frac{3}{4}$ of water.

Test.—Free from moisture.

The solution of Pure Rock Salt is not rendered hazy by Chloride of Barium nor by Phosphate of Soda after the addition of a mixed solution of Ammonia and Chloride of Ammonium. The addition of Solution of Ammonia and Chloride of Ammonium is to produce with Magnesia, if it be present, Ammonio-phosphate of Magnesia.

Medicinal Properties.

In small doses, stimulant, tonic, and anthelmintic; in larger doses, purgative and emetic. It is also antiperiodic in doses of 8 or 12 drachms during the intervals. Locally, as a fomentation to sprains and bruises. As a salt-water bath (1 pound to 4 gallons), a tonic and excitant of the system, especially in children. A saturated solution forced up the nostrils with a syringe is most effective in removing the foetid odour from diseased frontal sinuses. A recent cold is greatly relieved by washing the nostrils and gargling the throat with a weak solution of Salt. In case of a leech being swallowed drink a strong solution of Salt.

Its value as a condiment is well known; animals as well as ourselves require it. Soldiers are supplied with it; our army .5 ($=\frac{1}{2}$ oz.) daily; the French, .5; Prussian, .87; Russian, 1.86; but for a long time the Russian army had salt-money given, and it was only when scurvy attacked them that the money was stopped and the salt given.

The American travellers carry a bag of salt and a knife, and when bitten by snakes, the wound is scraped, salt applied, and the traveller proceeds.

Its antiseptic properties are proverbial; it is used as a dentifrice on that account. Given with Carbonate of Soda by Dr. Stevens in all stages of Cholera, and is also effectual in common Diarrhoea.

A very feeble hepatic stimulant.—Dr. Rutherford.

Dose.—10 to 60 grs. as a tonic; 120 to 240 grs. as a cathartic.

(In all the Pharmacopœias except Ger.; Fr. Chlorure de Sodium.)

Not Official.

SODII IODIDUM.

Given in the same doses and for similar purposes as the Iodide of Potassium.

SPIRITUS.

SPIRIT.

All substances which have undergone the vinous fermentation, and in which it is not completely over, contain Alcohol ready formed, which is separated by distillation. The various kinds are distinguished by varieties of flavour and colour. The redistillation of these produces Rectified Spirit.

When spirit is distilled with aromatic vegetables containing volatile oil, the oil rises for the most part with the spirituous vapour, and condenses along with it in a state of solution.

The Spirits of the British Pharmacopœia are as follows: the formulas will be found under the names of the drugs from which they are prepared:—

Dose.	Proportion of active ingredient to the whole.
30 mins. .	SPIRITUS ÆTHERIS 1 in 3.
$\frac{1}{2}$ drm. .	SPIRITUS ÆTHERIS NITROSI.
20 mins. .	SPIRITUS AMMONIÆ AROMATICUS.
$\frac{1}{2}$ drm. .	SPIRITUS AMMONIÆ FÆTIDUS.
1 drm. .	SPIRITUS ARMORACIÆ COMP. . . 1 in 8.
30 mins. .	SPIRITUS CAJUPUTI (Oil) 1 in 50.
10 mins. .	SPIRITUS CAMPHORÆ 1 in 10.
10 mins. .	SPIRITUS CHLOROFORMI 1 in 20.
30 mins. .	SPIRITUS JUNIPERI (Oil) 1 in 50.
30 mins. .	SPIRITUS LAVANDULÆ „ 1 in 50.
30 mins. .	SPIRITUS MENTHÆ PIPERITÆ „ 1 in 50.
mins. .	SPIRITUS MYRISTICÆ „ 1 in 50.
	SPIRITUS RECTIFICATUS (16 per cent. of water). Sp. g. .838.
0 mins. .	SPIRITUS ROSMARINI (Oil) 1 in 50.
	SPIRITUS TENUIOR (Rect. Sp. 5, Water 3). Sp. g. .920.
	SPIRITUS VINI GALLICI (containing 48 to 50 per cent. of Alcohol).

Alcohol is placed in the Appendix, and Alcohol Amylicum will be found in the Index.

SPIRITUS ÆTHERIS NITROSI.

SPIRIT OF NITROUS ÆTHER.

Syn. SPIRITUS ÆTHERIS NITRICI, *Lond. Edin.*

A spirituous solution containing Nitrous Ether, $C_2H_5NO_2$, eq. 75.

Nitric Acid, 3; Sulphuric Acid, 2; Copper, in fine wire (No. 25), 2; Rectified Spirit, a sufficiency: to 20 of the spirit add gradually the

sulphuric acid, stirring them together; then add to this, also gradually, $2\frac{1}{2}$ of the nitric acid. Put the mixture into a retort or other suitable apparatus, into which the copper wire has been introduced, and to which a thermometer is fitted. Attach now an efficient condenser, and applying a gentle heat, let the spirit distil at a temperature commencing at 170° and rising to 175° , but not exceeding 180° , until 12 have passed over and been collected in a bottle kept cool, if necessary, with ice-cold water; then withdraw the heat, and having allowed the contents of the retort to cool, introduce the remaining $\frac{1}{2}$ of nitric acid, and resume the distillation as before, until the distilled product has been increased to 15. Mix this with 40 of the Rectified Spirit, or as much as will make the product correspond to the tests of specific gravity and percentage of Ether separated by Chloride of Calcium. Preserve it in well-closed vessels.

Characters and Tests.—Transparent and nearly colourless, with a very slight tinge of yellow, mobile, inflammable, of a peculiar penetrating apple-like odour, and sweetish, cooling, sharp taste. It effervesces feebly or not at all when shaken with a little Bicarbonate of Soda. When agitated with solution of Sulphate of Iron and a few drops of Sulphuric Acid, it becomes deep olive-brown or black. If it be agitated with twice its volume of saturated solution of Chloride of Calcium in a closed tube, two per cent. of its original volume will separate in the form of an Ethereal liquid, and rise to the surface of the mixture.

Sp. g. 0.845.

Medicinal Properties.

Stimulant, diaphoretic, and diuretic. Useful in dropsy and catarrh.

Dose.— $\frac{1}{2}$ to 2 fluid drms.

(Austr. sp. g. .830; Fr. Esprit de Nitre Dulcifié, a mixture of Nitric Acid 1, Alcohol 3, both by weight; Belg. Æther Nitricus Alcoholicus, sp. g. .850; U.S. sp. g. .837; Dan. .838 to .842; Russ. .846 to .850; not in Ger.)

INCOMPATIBLES.—Iodide of Potassium, Sulphate of Iron, Tincture of Guaiacum, Gallic and Tannic Acids. Emulsions are curdled by its addition.

SPIRITUS RECTIFICATUS.

RECTIFIED SPIRIT.

Alcohol, C_2H_6O , eq. 46, with 16 per cent. of water; obtained by the distillation of the fermented saccharine fluids, and by the rectification of the product, if it be not of proper density.

Rectified Spirit dissolves Ammonia, Camphor, Balsams, Castor Oil, Iodine, Lithia, Mannite, Phosphorus, Potash (but not the Carbonate), Soda, Sulphur, Sugar, Tannic and Gallic Acids, and deliquescent salts.

When 18 measures of Rectified Spirit are mixed with 18 of water, the mixture condenses into 34 measures.

Test.—Sp. g. 0.838. Burns with a blue flame without smoke. Remains clear when diluted with Distilled Water. Odour and taste purely alcoholic. 4 ounces with 30 grain-measures of the volumetric solution of Nitrate of Silver, exposed for twenty-four hours to bright

light and then decanted from the black powder which has formed, undergoes no further change when again exposed to light with more of the test.

These tests are intended to discover the presence of Fousel Oil, and the quantity of it.

Medicinal Properties.

Internally a powerful diffusible stimulant. Used in some states of acute disease characterized by excessive debility. Externally applied diluted to produce cold by evaporation; when evaporation is repressed, it acts as a stimulant. 1 of Rectified Spirit and 2 of Camphor Water mixed is a good evaporating lotion. Diluted, it forms a lotion for erysipelas, erythema, burns, and scalds while the cuticle is entire, and for sprains and recent bruises.

(In all the Pharmacopœias.)

Preparations.

SPIRITUS TENUIOR. PROOF SPIRIT.* Colourless.

Rectified Spirit, 5; Distilled Water, 3: mix.

Sp. g. 0.920.

(In all the Pharmacopœias. U.S. 0.941; Belg. 0.878; Austr. 0.913; Fr. 0.923; Ger. 0.892, containing 69 per cent. by measure.)

SPIRITUS VINI GALLICI. Pale brown.

French Brandy. Sp. g. .941. 100 parts contain 48 to 56 parts of Alcohol (by volume).

Pure diluted spirit does not affect the biliary secretion.—Dr. Rutherford.

MISTURA SPIRITUS VINI GALLICI.

French Brandy, 4 oz.; Cinnamon Water, 4 oz.; the yolks of 2 Eggs; Sugar, $\frac{1}{2}$ oz.: mix.

A delicious dose in cases of prostration or last stages of fever.

Dose.— $\frac{1}{2}$ to $1\frac{1}{2}$ oz.

Stimulant, restorative.

The Spirits of the Pharmacopœias are as follows:—

	Sp. g.	Percentage of Absolute Alcohol by Measure.
British838	Spiritus Rectificatus . . . 84†
"920	5 Spirit, 3 Water „ Tenuior.
Austrian833	Sp. Vini Rectificatissimus . . . 90
"863	" Rectificatus 80
"913	" Rectificatus dilutus . . . 60

* When the sp. g. is .920 it is called proof; if lighter than this, it is called above proof; if heavier than this, under proof; and the percentage of water, or of Rectified Spirit, by measure, sp. g. .825, necessary to be added to any sample of spirit to bring it to the standard of proof spirit, indicates the number of degrees the given sample is above or below proof. Thus, if 100 volumes of a spirit require 10 volumes of water to reduce it to proof, it is said to be "10 over proof;" on the other hand, if 100 volumes of spirit require 10 volumes of spirit to raise it to proof, the sample is said to be "10 under proof."

† This strength is sometimes called "Trois-six" ($\frac{3}{4}$ ths), because it requires $\frac{3}{4}$ ths or half its volume of water to reduce it to Eau de Vie at 56°.

	Sp. g.	Percentage of Absolute Alcohol by Measure.	
Belgian . . .	813	Alcohol at 33°	96
" . . .	837	" 28°	89
" . . .	878	" 20°	75*
Danish . . .	815	Spiritus Alcoholizatus	95
" . . .	850	" Rectificatus	90
" . . .	890	" Dilutus	70
" . . .	940	" Tenuior	45
French . . .	835	Alcohol at 90°	90
" . . .	864	" 80°	80
" . . .	914	" 60°	60
German . . .	830 to 834	Spiritus	90
" . . .	892	{ 5 Spirit by Weight, and 2 Water }	{ Dilutus } 69
U.S. . . .	817		
" . . .	835	Alcohol Fortius	
" . . .	941	Alcohol	
" . . .		3 Spirit, 3 Water. Alcohol Dilutum	
" . . .		Sp. Vini Gallici	48 to 56
Russian . . .		" Alcoholizatus	95
" . . .	833	" Rectificatissimus	90
" . . .	890	" Rectificatus	70
" . . .	955	" Dilutus	38

Table of the Amount of absolute Alcohol by weight, or Proof-spirit (Brandy) by volume, in the following Wines, &c., from Dr. Christison's Experiments in 1838.

	Alc. by Proof-sp. weight by vol. in 100 parts.			Alc. by Proof-sp. weight by vol. in 100 parts.	
Port, weakest . . .	14.97	30.56	Sercial	15.45	33.65
" mean of 7 wines .	16.20	33.91	Dry Lisbon	16.14	34.71
" strongest . . .	17.10	37.27	Shiraz	12.95	28.30
White Port	14.97	31.31	Amontillado	12.63	27.60
Sherry, weakest . .	13.98	30.84	Claret, 1st growth, 1811	7.72	16.95
" mean of 13			Château - Latour, Do.		
wines not			1825	7.78	17.06
long in cask .	15.37	33.59	Rosan, 2d growth, 1825	7.61	16.74
" strongest . . .	16.17	35.12	Vin Ordinaire, Bordx.	8.99	18.96
" mean of 9 wines			Rives Altes	9.31	22.35
long in cask			Malmsey	12.86	28.37
in E. Indies .	14.72	32.30	Rudesheimer, first		
" Madreda Xeres	16.90	37.06	quality	8.40	18.44
Madeira, long in cask			" inferior	6.90	15.19
in the East			Hambacher, 1st qual. .	7.35	16.15
Indies . . .	14.09	30.80	Edinb. ale, unbottled .	5.70	12.60
" strongest . . .	16.90	37.00	" 2 yrs. bot.	6.06	13.40
Teneriffe, long in cask			London porter, four		
at Calcutta. .	13.84	30.21	months in bottle . . .	5.36	11.91

The alcohol of most true wines is derived solely from the fermentation of the sugar, or alteration of the acids contained in the grape-juice from which they are produced. In others the proportion is increased by adding starch-sugar before or during fermentation. In others, again, it is added directly in the form of brandy, partly to please the palate of consumers, partly because it is thought necessary to make

* Eau de Vie double.

the wine keep well. The strong wines commonly used in Britain, such as Port, Sherry, and the like, are almost all strengthened in this manner, and frequently also the inferior sorts of Bordeaux wine.

Not Official.

STAPHISAGRIA.

The seeds have been used in ointments for many years, but it has been discovered that the activity rests in an oil which they contain in rather large quantities. Mr. Balmanno Squire experimented with this Oil, and also with the seeds from which the Oil had been withdrawn by Ether, and found the latter inert; he gives the following for an Ointment which he has found very successful in treating that troublesome skin complaint called Prurigo Senilis:—Oil of the Seeds, 1; Lard, 7: mix.

STRAMONII FOLIA ET SEMINA.

STRAMONIUM LEAVES AND SEEDS.

Datura Stramonium cultivated in Britain. The leaves collected when the plants are in flower, dried; and the ripe seeds.

Its properties are due to the active principle Daturine, which can be obtained from the whole plant, but chiefly from the ripe fruit: it occurs in white crystals, as does the Sulphate.

Medicinal Properties.

Influences especially the respiratory organs. Much used in asthma; the leaf chiefly by smoking in the shape of cigarettes. The extract and the tincture made of the seeds are used in convulsive coughs as anti-spasmodics, and as anodynes in gastrodynia and other painful affections. The extract given with success for hay asthma. Like Belladonna, it causes dilatation of the pupil.

Dose.—Of the leaves powdered, 1 gr. and upwards.

(In all the Pharmacopœias.)

An Ointment of the fresh leaves relieves painful Cancer.

Preparations.

EXTRACTUM STRAMONII. Black.

Pack Stramonium Seeds, coarsely powdered, in a percolator, and pass about their own weight of Washed Ether slowly through them, remove the Ether and set aside; now pour over them Proof Spirit until the seeds are exhausted. Distil off the spirit, and evaporate the residue by a water bath to a proper consistence for forming pills.

Dose.— $\frac{1}{4}$ gr., gradually increasing.

(U.S. Belg. and Fr. from fresh leaves, also Alcoholic from dried leaves; not in others. Dan. dried leaves; Russ. leaves, Spt. and water.)

TINCTURA STRAMONII. Light brown.

Stramonium Seeds, bruised, 1; Proof Spirit, 8: macerate forty-eight hours with 6 of the spirit, agitating occasionally; pack in a percolator,

let it drain, and pour on the remaining spirit. When it ceases to drop, press, filter, and add spirit to make 8. =(1 in 8).

Dose.—10 to 20 minims.

(U.S. (Austr. seeds; Belg. Fr. from leaves, also Alcoolature with fresh leaves and Spirit equal parts) 1 in 5 by weight; Belg. also Ethereal; Dan. 1 in 10; Russ. 1 in 6; not in others.)

INCOMPATIBLES.—The Mineral Acids, Caustic Alkalies, Metallic Salts.

ANTIDOTES.—Same as for poisoning with Belladonna, page 61.

Not Official.

GUTTÆ DATURINÆ.—Sulphate of Daturine, 2 grs.; Water, 1 oz.—*London Ophthalmic Hospital.*

STRYCHNIA.

STRYCHNIA.

An Alkaloid $C_{21}H_{22}N_2O_2$, eq. 334; obtained from *Nux Vomica*.

Discovered by Pelletier and Caventou in 1818.

In right square octahedrons or prisms, colourless and inodorous.

Solubility, 1 in 5760 of Water; also in boiling Alcohol: insoluble in cold Alcohol and Ether.

Pure Sulphuric Acid forms with it a colourless solution, which on the addition of Bichromate of Potash acquires an intensely violet hue, speedily passing through red to yellow.

Test.—It is not coloured by Nitric or Sulphuric Acid—indicating absence of Brucia. Leaves no ash when burned with free access of air.

Medicinal Properties.

Similar to those of *Nux Vomica*; its chief use, however, being in the treatment of paralysis, especially in cases of lead-poisoning. Small doses have been given with advantage in epilepsy, connected with the catamenial period.

Dose.— $\frac{1}{30}$ th of a gr., gradually and slowly increasing.

Divide by trituration with Sugar of Milk before making into pills.

(In all the Pharmacopœias; Dan. and Ger. Nitrate; Russ. Nitrate and Sulphate.)

Preparation.

LIQUOR STRYCHNINÆ. Colourless.

Strychnia, in crystals, 4 grs.; Diluted Hydrochloric Acid, 6 minims; Rectified Spirit, 2 drms.; Distilled Water, 6 drms.: mix the hydrochloric acid with 4 drachms of the water, and dissolve the strychnia in it by means of heat; then add the spirit and the remainder of the water. =(1 in 120).

2 drachms contain 1 grain of Strychnia.

Dose.—4 to 10 minims = $\frac{1}{30}$ or $\frac{1}{12}$ gr. Strychnia.

(Belg. 1 in 200; not in others.)

2 minims subcutaneously injected for paralysis.

ANTIDOTES.—Chloroform, Belladonna, Tinct. Aconite, Morphia, Tobacco, Hydrate of Chloral in 1 drachm doses.

A case of recovery after taking 3 grs. Strychnia. *Vide Lancet*, July 13, 1867.

8 grs. of Morphia said to be an antidote for 1 gr. of Strychnia.

STYRAX PRÆPARATUS.

PREPARED STORAX.

A balsam prepared from the bark of *Liquidambar orientale* in Asia Minor, purified by means of Rectified Spirit and straining. Intense brown.

(In all the Pharmacopœias except Dan. Ger. and Russ.)

Medicinal Properties.

Stimulant and expectorant. Similar in action to the Balsams of Peru and Tolu. Recommended also in gonorrhœa and leucorrhœa; said to be equal to Copaiba, and less disagreeable.

Dose.—10 to 20 grs. twice a day, gradually increasing.

Contained in Tinctura Benzoini Comp.

SUCCI.

JUICES.

Juices expressed from fresh medicinal plants, and preserved by the addition of Spirit, were introduced by the Author in 1835 (*Pharm. Journ.* vol. i.). By thus preserving the juice of the plant, its properties are not impaired by the action of air during the time necessary to dry the leaf for Tincture, nor by the action of both air and heat during the time necessary to evaporate the juice to the consistence of an Extract.

They were found in practice superior to the Tinctures, and have been since employed, especially by medical men in private practice, to the present time. Physicians will doubtless satisfy themselves of the value of these medicines now they have found a place in the British Pharmacopœia.

The following have been introduced into the British Pharmacopœia, the formulas for which will be found under the names of the drugs from which they are prepared:—

SUCCUS BELLADONNÆ . . .	Dose, 5 to 15 mins.
SUCCUS CONII	„ $\frac{1}{2}$ to 1 drm.
SUCCUS HYOSCYAMI	„ $\frac{1}{2}$ to 1 drm.
SUCCUS SCOPARII	„ 1 to 2 drms.
SUCCUS TARAXACI	„ 2 to 4 drms.

These consist of 3 parts of Juice and 1 of Rectified Spirit.

Juices which are not official are enumerated in the Index.

The Alcoolatures of the Fr. are made by digesting equal weights of fresh plant and Rectified Spirit together for 10 days; press and filter. Aconite, Belladonna, Conium (Ciguë), Digitalis, Henbane (Jusquiame), Lettuce, Stramonium Leaves, Flowers of Colchicum, and Bulb of Colchicum, are so prepared.

Not Official.

SUCCINI OLEUM.

OIL OF AMBER.

Oil of Amber, 1; Spirit of Camphor, 1; Spirit of Hartshorn, 1: mix. A domestic embrocation for Hooping Cough; said to resemble Roach's.

TINCT. SUCCINI.—Amber, in fine powder, 1; Rectified Spirit, 16. Digest 7 days.

Dose.—25 minims in water for headache.

SULPHUR.

SULPHUR.

S, eq. 32.

Sulphur occurs native, and is found in masses or in the powdery form mixed with various impurities. It is abundant in volcanic countries, as in Sicily, Naples, and the Roman States. It exists largely in this country in combination with Iron and Lead. It readily sublimes, and when sublimed and washed is called washed or sublimed Sulphur.

SULPHUR PRÆCIPITATUM.

PRECIPITATED SULPHUR.

A greyish-yellow soft powder, free from grittiness, and with no smell of Sulphuretted Hydrogen. When heated in an open vessel, it burns with a blue flame and the evolution of Sulphurous Acid.

Test.—Entirely volatilized by heat: under the microscope it is seen to consist of opaque globules without any admixture of crystalline matter; otherwise corresponds with Sublimed Sulphur.

Medicinal Properties.

Similar to those of Sulphur Sublimatum, only more active.

Dose.—20 to 60 grs.

(In all the Pharmacopœias; Fr. Soufre Précipité.)

Precipitated Sulphur, 2; Subcarb. Potash, 1; Lard, 8: mix.

Excellent for Scabies.

LAC SULPHURIS of former Pharmacopœias contained a large amount of Sulphate of Lime.

SULPHUR SUBLIMATUM.

SUBLIMED SULPHUR.

A slightly gritty powder of a fine greenish-yellow colour; without taste and without odour until heated.

Test.—Entirely volatilized by heat, does not redden moistened litmus paper—indicating absence of sulphurous and sulphuric acids. Solution of Ammonia, agitated with it and filtered, does not on evaporation leave any residue—indicating the absence of Sulphide of Arsenic.

Insoluble in water. Soluble in Oils and Turpentine with heat.

Medicinal Properties.

Laxative, diaphoretic, and resolvent; evidently passes off by the pores of the skin. It is chiefly employed in hemorrhoidal affections and chronic rheumatism; externally for skin diseases, especially scabies. Sometimes used as a dentifrice.

Dose.—As a stimulant, from 10 grs. upwards; as a laxative, in treacle or milk, 20 to 60 grs. or more.

(In all the Pharmacopœias; Fr. Soufre Lavé.)

Preparations.**CONFECTIO SULPHURIS.** Yellow.

Sublimed Sulphur, 4; Acid Tartrate of Potash, 1; Syrup of Orange Peel, 4: triturate. =(1 in 2½).

Dose.—60 to 120 grs.

(Not in other Pharmacopœias.)

UNGUENTUM SULPHURIS. Yellow.

Sublimed Sulphur, 1; Benzoated Lard, 4: mix. =(1 in 5).

(Same as Belg.; U.S. and Russ. 1 in 3; Fr. Pommade 1½ in 5½, Cérat 1 in 6½; Austr. Ung. Sulphuratum, Sulphur and Sulphate of Zinc, of each 1, Lard 8—mix; not in others.)

Precipitated Sulphur makes a more active Ointment, and Essence of Lemon covers the odour.

Not Official.

CHELSEA PENSIONER.—Sulphur, 6; Mustard, 6; Powdered Guaiacum, 3; Rhubarb, 1½; Nitre, 1½: mix. Honey or treacle sufficient to make it into an Electuary.

Dose.—A teaspoonful every alternate evening for rheumatism; it is also taken in the morning as an aperient to regulate the bowels.

SULPHURIS IODIDUM.

IODIDE OF SULPHUR.

SI, eq. 159.

Iodide, 4; Sublimed Sulphur, 1: rub together in a dry mortar, transfer to a flask and liquefy by a gentle heat, allow it to cool and solidify. Black.

The Iodine should be the dry sublimed Iodine, and the Sulphur should be dried before mixing it with the Iodine.

Solubility, 1 in 60 of Glycerine. Insoluble in water.

Preparation.**UNGUENTUM SULPHURIS IODIDI.** Black.

Iodide of Sulphur, 30 grs. ; Lard, 1 oz. : mix. An excellent remedy for acne punctata and other eruptions of the skin. =(about 1 in 15½).

(Fr. Pommade, 1 in 20 ; not in others.)

SUMBUL RADIX.

SUMBUL ROOT.

Musk Root, reported to be the roots of the perennial *Euryangium Sumbul*. Imported from Russia and India.

In slices of two to four inches in diameter, possessing the odour of musk, which it long retains.

(Not in other Pharmacopœias.)

Medicinal Properties.

A nervous stimulant in low typhoid fevers, and in asthenic cases of dysentery, diarrhoea, and malignant cholera. Valuable in delirium tremens.

Preparation.**TINCTURA SUMBUL.** Reddish-brown.

Sumbul Root, bruised fine, 1 ; Proof Spirit, 8 : macerate forty-eight hours with 6 of the spirit, agitating occasionally ; pack in a percolator, let it drain, and pour on the remainder of the spirit, and when it ceases to drop, wash the marc, press, filter, and make up 8. =(1 in 8).

Dose.—15 to 30 minims.

SUPPOSITORIA.

Suppositories are prepared by the following general formula:—

Mix the Medicinal portion with a small quantity of the Oil of Theobroma, by rubbing them together, and add the mixture to the remainder of the Oil of Theobroma, previously melted and cooled to 95°. Then mix thoroughly without applying more heat, and immediately pour the mixture into suitable moulds. The moulds, previously made cold, must be kept so by immersion in iced water.

All difficulty in removing the suppositories from the moulds may be obviated by having the moulds previously dusted with Lycopodium.

Each contains

SUPPOSITORIA ACIDI CARBOLICI c. SAPONE. 1 gr.

SUPPOSITORIA ACIDI TANNICI. 3 grs. Tannic Acid.

SUPPOSITORIA ACIDI TANNICI c. SAPONE. 3 grs.

SUPPOSITORIA HYDRARGYRI. 5 grs. Mercurial Ointment.

SUPPOSITORIA MORPHIÆ.	$\frac{1}{2}$ gr. Hydrochlorate of Morphia.	Each contains
SUPPOSITORIA MORPHIÆ c. SAPONE.	$\frac{1}{2}$ gr.	
SUPPOSITORIA PLUMBI COMPOSITUM.	3 grs. Acetate of Lead, } 1 gr. Powdered Opium. }	

Suppositories, not official, are enumerated in the Index.

Not Official.

SYMPHYTI RADIX.

COMMON COMFREY ROOT.

Syn. CONSOUDE, *Fr.*

The root is black without and white within. Flowers yellow, common in ditches near rivers.

Medicinal Properties.—Astringent, mucilaginous, glutinous; useful to form cases for injured limbs. The black rind is scraped off, and the mucilaginous root is then scraped carefully into a nice even pulp; this spread of the thickness of a crown-piece upon cambric or old muslin, is wrapped round the limb and bandaged over; it shortly stiffens, and forms a casing superior to starch, giving support and strength to the part. The Author knew a bone-setter who practised more than fifty years ago, and rendered himself famous for setting compound fractures with this root, which he kept secret, and he never removed the bandage after the first dressing, until the limb was well.

SYRUPI.

SYRUPS.

Syrups are apt to ferment or mould when made with too little sugar, and to crystallize when too concentrated; to avoid these inconveniences which have arisen from former instructions for the preparation of this class of medicines, the British Pharmacopœia directs that the product of each syrup shall be made up to one constant weight, thereby ensuring uniformity of consistence, which is perhaps as good a practical guide as taking the specific gravity, when cooled to 60° F. The Dublin Pharmacopœia directed that in the case of simple syrup the specific gravity should be given, namely, 1.330, and this gravity is a very proper one for ordinary temperatures, but it must be understood that if the syrup be exposed to a very low temperature, say 40° F., it may crystallize. It keeps perfectly well, however, at a range of temperature from 50° upwards. Of course the more refined the sugar, the cleaner and lighter in colour will be the syrup, but even with the best sugar a little scum will form on the surface, which must be removed; when straining is required, it must be done whilst the syrup is hot, and through flannel, returning the first runnings, if not quite bright, into the bag. Syrups keep best in full bottles; when a bottle has remained half empty a short time, although of the right density at first, it is very apt to crystallize; and when kept in large jars, say of from 8 to 10 gallons, with loose covers, the sides are generally studded with crystals, and the syrup is thus frequently rendered too weak to keep

when sent out. To prevent fermentation, for instance, in the Syrup of Poppies, several additions have been proposed to be made, but they have not succeeded, because in our former processes for preparing the syrup, the matter which is the cause of the fermentation was not removed; in the new process Rectified Spirit is employed for that purpose, and the result is that Syrup of Poppies, which in the summer frequently fermented so much that it rushed out of the bottles, now remains unaltered. It is, however, necessary that no more spirit be added than is ordered, for a larger quantity is very apt to cause deposition of crystals.

In making simple syrup from any sugar requiring white of egg to render it perfectly bright, the egg should be beaten into a froth, and not added till the syrup has become hot enough to coagulate it; it should then be poured quickly in, and well stirred up with the syrup; the air enclosed in the froth causes the coagulated albumen to rise to the surface, so that it may be effectually removed by skimming, whereas, if it is mixed with the syrup before it is heated, the air escapes as it warms up, and a good part of the albumen does not rise; still, by straining the syrup, it may be made bright.

Syrup of Lemon Juice, if kept long, deposits grape sugar, and should therefore be made in smaller quantity, and more frequently than the other syrups. The Syrups of Orange and Ginger are now made from their tinctures, which give just as good a flavour, and produce much brighter syrups, besides the advantage of avoiding the starch and other matters which were contained in the former syrups. The Syrup of Rose is now made with the red roses. The Syrup of Senna, which was previously the exception of the syrups, being prepared with treacle, is now made with refined sugar like the rest, and being treated like the Poppies, no longer ferments; it is very palatable and sufficiently active. The Syrup of Tolu is made by the London process. Syrup of Violets and others of little medicinal value have not been admitted into the British Pharmacopœia.

A good and expeditious method of making Syrup of Iodide of Iron is introduced; still the Iodide is not entirely protected by the sugar from change; a coil of Iron-wire protects it.

The only way in which this can be effectually done is by a solution in water having a coil of iron-wire reaching throughout the whole length of the column, as originally proposed by the Author.

The following are the syrups of the British Pharmacopœia, the formulas for which will be found under the names of the drugs from which they are prepared:—

Dose.	SYRUPUS. <i>See</i> SACCHARUM	Sugar 1 in 1½.
1 drm. .	SYRUPUS AURANTII	Tinct. 1 in 8.
1 drm. .	SYRUPUS AURANTII FLORIS	1 in 6½.
½ to 2 drs.	SYRUPUS CHLORAL	1 in 6.
½ drm. .	SYRUPUS FERRI IODIDI, 4½ grs. in each drachm . .	1 in 14.
1 drm. .	SYRUPUS FERRI PHOSPHATIS, 1 gr. in each drachm.	

Dose.

1 drm.	SYRUPUS HEMIDESMI	1 in 8.
1 drm.	SYRUPUS LIMONIS	Juice 1 in 2.
1 drm.	SYRUPUS MORI	Juice 1 in 2.
1 drm.	SYRUPUS PAPAVERIS	Capsules 1 in 2½.
1 drm.	SYRUPUS RHAMNI.	
1 drm.	SYRUPUS RHEI	Root 1 in 14.
1 drm.	SYRUPUS RHŒADOS	Petals 1 in 3½.
1 drm.	SYRUPUS ROSÆ GALLICÆ.	Petals 1 in 17½.
½ drm.	SYRUPUS SCILLÆ	1 in 17.
1 drm.	SYRUPUS SENNÆ	1 in 2.
1 drm.	SYRUPUS TOLUTANUS.	See BALS. TOLU.
1 drm.	SYRUPUS ZINGIBERIS	Strong Tinct. 1 in 26.

Syrups that are not official are enumerated in the Index.

TABACI FOLIA.

LEAF TOBACCO.

The dried leaves of the Virginian Tobacco, *Nicotiana Tabacum*, cultivated in America.

In large, mottled brown, ovate or lanceolate, acuminate leaves, bearing numerous short glandular hairs, having a peculiar heavy odour and nauseous-bitter acrid taste.

Test.—Not in a manufactured state.

From the leaf of the plant is obtained—

NICOTIN, a nearly colourless volatile liquid alkaloid, sp. g. 1.048, of an acrid burning taste, inflammable, miscible with water, ether, alcohol, and the fixed oils; capable of being formed into crystalline salts; its formula is $C_{10}H_{14}N_2$, eq. 162. To this alkaloid Tobacco owes its activity. Nicotin is a powerful poison.

Medicinal Properties.

A powerful sedative, especially affecting the heart, frequently causing great depression. Narcotic and emetic. Smoked, it is sedative and expectorant in various cases of asthma. Occasionally used as snuff for affections of the head. It is dangerous on account of its poisonous properties, but useful as an antidote to the poison of Strychnia (see NUX VOMICA).

(Same as U.S.; Dan. and Ger. *Nicotiana*; Fr. *Tabac*; and Russ. *Nicotinum*; not in others.)

ANTIDOTES.—In case Tobacco has been swallowed, an emetic; in any case stimulants internal and external. Professor Haughton, of Dublin, relies on Strychnia as an antidote for Tobacco, and on Tobacco for Strychnia.

Preparation.**ENEMA TABACI.**

Leaf Tobacco, 20 grs.; boiling Water, 8 oz.: infuse half an hour, and strain.

For one enema.

(Not in other Pharmacopœias.)

Used in strangulated hernia, obstinate constipation, and retention of urine.

TAMARINDUS.**TAMARIND.**

The preserved pulp of the fruit of *Tamarindus Indica*, imported from the West Indies.

Test.—A piece of bright iron left in contact with the pulp for an hour does not exhibit any deposit of copper—the Tamarind acid would take up Copper if such vessels were used.

Medicinal Properties.

Refrigerant and slightly laxative. Infused with water, forms a cooling drink in febrile affections.

Dose.— $\frac{1}{4}$ oz. and upwards.

(In all the Pharmacopœias, except Austr. and Ger.)

Contained in Confectio Sennæ.

TARAXACI RADIX.**DANDELION ROOT.**

The fresh roots of *Taraxacum Dens-Leonis*, gathered between September and February from meadows and pastures in Britain.

Much difference of opinion exists as to the proper time of taking up the root. Some think that the winter, when it yields the thick albuminous juice, is the best; others prefer the thin and bitter juice yielded by the root in the early summer. The Author inclines to the former opinion, and has so expressed himself in an article furnished to Mr. Brande, and inserted by him in his "Materia Medica." Observations made throughout the year are there given. Juice taken from roots dug up in November, before any frost appeared, had a specific gravity of 1.080; 28 pounds of root yielded 7 pounds of juice, from which, when heated to 212° F., besides 4 ounces of insoluble matter, it left on evaporation 28 ounces of extract. This is not a correct average, for when in the highest perfection—

100 of fresh root yield 30 of juice=8 of extract. 100 of root, when dried, weigh 25.

Medicinal Properties.

A mild laxative, acting specially on the liver. In dropsy, arising

from obstruction of the liver, it is given in combination with purgatives.

A very feeble stimulant of the liver.—Dr. Rutherford.

(In all the Pharmacopœias ; Fr. Pissenlit.)

Preparations.

DECOCTUM TARAXACI.

Dried Dandelion Root, sliced and bruised, 1 ; Distilled Water, 20 : boil ten minutes and strain. The produce should be made up to 20.
=(1 in 20).

Dose.—2 to 4 oz.

(Belg. have provided for the varying condition of the root at different seasons by ordering the whole plant in a fresh state to be used ; not in others.)

EXTRACTUM TARAXACI. Light brown ; deepens with age.

Crush fresh Dandelion Root, press out the juice, and allow it to deposit ; heat the clear liquor to 212° F., and maintain the temperature for ten minutes ; then strain and evaporate by a water bath at a temperature not exceeding 160° to a proper consistence.

100 pounds of fresh root yield 30 pounds of juice=8 pounds of extract.

Dose.—5 to 15 grs.

(U.S. from fresh root ; Fr. Juice of Leaves ; Austr. Belg. Dan. Ger. and Russ. whole plant ; not in others.)

SUCCUS TARAXACI. Deep brown.

Bruise Dandelion Root in a stone mortar, press out the juice, and to every 3 measures of juice add 1 of Rectified Spirit : set aside seven days and filter.

Dose.—2 to 4 drms.

(U.S. Juice 5, Alcohol 1 ; Belg. the juice is merely coagulated and strained ; no spirit is used.)

TEREBINTHINA CANADENSIS.

CANADA BALSAM.

The Turpentine obtained from the stem of *Abies balsamea* by incision, in Canada. Pale straw.

Dose.—5 grains in a pill with half its weight of calcined Magnesia.

(U.S. ; not in others.)

Contained in Charta Epispastica, Collodion Flexile.

TEREBINTHINÆ OLEUM.

OIL OF TURPENTINE.

The oil distilled from the Turpentine which exudes from *Pinus palustris* or *P. Pinaster*, and *P. Tæda*, imported from America and France. Colourless.

Oil of Turpentine dissolves Wax, Iodine, Sulphur, Phosphorus, fixed oils, and resins forming varnish.

Solubility, 1 in 10 of Rectified Spirit. Remains transparent with Chloroform in all proportions.

Medicinal Properties.

Stimulant, diuretic, occasionally diaphoretic, anthelmintic; 5 mins. three times a day for hemorrhage from the lungs; in large doses purgative, sometimes causing nausea, vomiting, and intoxication. It especially affects the kidneys, and the mucous membrane of the genito-urinary organs. Is given in doses of 2 to 4 drms. in puerperal fever. Antispasmodic in hysterical affections. Externally rubefacient; employed as a liniment in chronic inflammation. A good liniment for rheumatism is made thus: Turpentine, 1; Chloroform of Belladonna, $\frac{1}{2}$; Soap Liniment, $2\frac{1}{2}$: mix.

Flies and gnats are kept away by the odour of Turpentine.

Dose.—10 to 30 minims; as an anthelmintic, 2 to 4 drms. May be given in *Mistura Amygdalæ*.

(In all the Pharmacopœias; Dan. *Ætheroleum Terebinthinæ*.)

1 drm. of Mucilage, with diligent trituration, renders $\frac{1}{2}$ drm. of Oil of Turpentine emulsive, with 1 oz. of Distilled Water.

30 grs. Powder of Acacia rubbed first with 1 drm. of Oil of Turpentine, then with 1 drm. of Water, and lastly triturating whilst adding gradually 1 oz. Distilled Water, makes a good emulsion.

Preparations.

CONFECTIO TEREBINTHINÆ. Light olive-brown.

Oil of Turpentine, 1; Liquorice Powder, 1; Clarified Honey, 2: mix.
=(1 in 4).

Rub the first two together, and add the Honey; but if the Turpentine separates pour it off, and re-add it gradually with constant trituration, and it will unite.

Dose.—60 to 240 grs. daily; for *Tænia*, 2 to 4 oz.

(Not in other Pharmacopœias.)

It is much used in Dublin as a diffusible stimulant in chronic bronchitis, and is very palatable if rubbed up with Peppermint Water.

ENEMA TEREBINTHINÆ.

Oil of Turpentine, 1 oz.; Mucilage of Starch, 15 oz.: mix for 1 enema.

(Not in other Pharmacopœias.)

LINIMENTUM TEREBINTHINÆ. Fawn-coloured emulsion.

Oil of Turpentine, 16; Camphor, 1; Soft Soap, 2: dissolve the camphor, in the turpentine, then add the soap; rub till thoroughly mixed.
=(1 in $1\frac{1}{3}$).

(U.S. Resin Cerate 3, Ol. Turpentine 2; Belg. $9\frac{1}{2}$ in 10; not in others.)

LINIMENTUM TEREBINTHINÆ ACETICUM. Separates as soon as shaking has ceased.

Oil of Turpentine, 1; Acetic Acid, 1; Liniment of Camphor, 1: mix.
 =(1 in 3).

St. John Long's celebrated Liniment.

UNGUENTUM TEREBINTHINÆ. Yellowish brown.

Oil of Turpentine, 1 oz.; Resin, in powder, 60 grs.; Yellow Wax, $\frac{1}{2}$ oz.; Prepared Lard, $\frac{1}{2}$ oz.: mix with heat.
 =(1 in $2\frac{1}{8}$).

(Austr. Dan. and Ger. differ from this in composition; Russ. Ung. Basilicum flavum; not in others.)

THEOBROMÆ OLEUM.

Syn. CACAO BUTTER.

A concrete oil, obtained by expression and heat from the ground seeds of *Theobroma Cacao*.

(Belg. Dan. Ger. and Russ.; Butyrum Cacao, U.S., Fr.; not in others.)

Occurs in cakes of a yellowish colour and of a pleasant odour resembling chocolate. Does not become rancid from exposure to air. Melts at about 95° F. *Brit. Ph.*

Contained in all the suppositories.

Not Official.

The following form good bases for suppositories:—

Theobroma Oil, when melted, begins to solidify at	. . .	72° F.
Stearine of Cocoa-nut Oil „ „ „ „ „	. . .	75° F.
4 of Stearine and 2 Mutton Fat „ „ „ „	. . .	77° F.
4 of Stearine and 1 Spermaceti „ „ „ „	. . .	80° F.

Stearine alone is perhaps a better substance than Cacao Butter for making suppositories. It begins to solidify at 78° F., but there is Stearine that solidifies at 120° F.; this will not answer for suppositories.

THERIACA.

TREACLE.

Syn. SACCHARI FÆX, *Lond.*

The uncrystallized residue of the refining of Sugar. Golden Syrup of Commerce. Intense brown.

Sp. g. 1.40.

Test.—Nearly free from empyreumatic odour or flavour.

Medicinal Properties.

Demulcent, nutrient, and slightly laxative. A favourite condiment

in pharmacy, chiefly employed to make pills, for which, on account of its retentiveness of moisture, it is well adapted.

(Not in other Pharmacopœias.)

Contained in Pil. Assafoet. Comp., Pil. Rhei Comp., Pil. Scillæ Comp.

THUS AMERICANUM.

COMMON FRANKINCENSE.

The concrete Turpentine of the Frankincense Pine, *Pinus Tæda*, and the Swamp Pine, *P. palustris*, from the Southern States of North America.

A softish bright yellow opaque solid, resinous but tough, having the odour of American turpentine.

The true Thus is *Pix Burgundica*, from the Spruce Fir, *Abies excelsa*. See PIX BURGUNDICA, page 229.

(Fr. only.)

Medicinal Properties.

Used externally as a stimulant.

Contained in Emplastrum Picis.

Not Official.

THYMOL.

Colourless, transparent crystals, with an aromatic odour.

Solubility: 1 in 1000 of Water; 1 in 190 of Glycerine; 2 in 1 of Rectified Spirit.

Lewin states that a solution of 1 part in 1000 water is a very powerful antiseptic, that it arrests fermentation in a solution of Sugar and Yeast better than either Carbolic Acid or Salicylic Acids, and that it also arrests putrefaction of animal matters. *B. M. Journal*, May 22nd, 1875.

It certainly is very useful in lying-in hospitals, doing away with the unpleasant odour of decomposing animal matters.

TINCTURÆ.

TINCTURES.

Many of these have been directed by the British Pharmacopœia to be made by percolation, and as this operation imposes several conditions to be complied with in order that it may be efficiently performed, directions on the subject will be found immediately after the group of Tinctures.

The following are the Tinctures of the British Pharmacopœia, the formulas for which will be found under the names of the drugs from which they are prepared; all are made with Proof Spirit unless otherwise stated.

Dose.		Proportion of active ingredients in the mass.	
10 min.	TINCTURA ACONITI	1 in 8	Rect. Sp.
1 drm.	TINCTURA ALOES	1 in 40.	
1 drm.	TINCTURA ARNICÆ	1 in 20	Rect. Sp.
$\frac{1}{2}$ drm.	TINCTURA ASSAFŒTIDÆ	1 in 8	Rect. Sp.
1 drm.	TINCTURA AURANTII	1 in 10.	
1 to 2 drm.	TINCTURA AURANTII RECENTIS		Rect. Sp.
5 min.	TINCTURA BELLADONNÆ	1 in 20.	
$\frac{1}{2}$ drm.	TINCTURA BENZOINI COMP.	1 in 10	Rect. Sp.
1 drm.	TINCTURA BUCHU	1 in 8.	
$\frac{1}{2}$ drm.	TINCTURA CALUMBÆ	1 in 8.	
15 min.	TINCTURA CAMPHORÆ COMPOSITA. Opium 1, Benzoic Acid 1, Camphor $\frac{3}{4}$, in 240.		
5 min.	TINCTURA CANNABIS INDICÆ (Extract)	1 in 20	Rect. Sp.
5 min.	TINCTURA CANTHARIDIS	1 in 80.	
10 min.	TINCTURA CAPSICI	1 in 27	Rect. Sp.
$\frac{1}{2}$ drm.	TINCTURA CARDAMOMI COMP.	1 in 80.	
$\frac{1}{2}$ drm.	TINCTURA CASCARILLÆ	1 in 8.	
$\frac{1}{2}$ drm.	TINCTURA CASTOREI	1 in 20	Rect. Sp.
1 drm.	TINCTURA CATECHU	1 in 8.	
15 min.	TINCTURA CHIRATÆ	1 in 8.	
20 min.	TINCTURA CHLOROFORMI COMP.	1 in 10	Rect. Sp.
$\frac{1}{2}$ drm.	TINCTURA CINCHONÆ COMP.	1 in 10.	
1 drm.	TINCTURA CINCHONÆ FLAVÆ	1 in 5.	
$\frac{1}{2}$ drm.	TINCTURA CINNAMOMI	1 in 8.	
30 min.	TINCTURA COCCI	1 in 8.	
15 min.	TINCTURA COLCHICI SEMINUM	1 in 8.	
$\frac{1}{2}$ drm.	TINCTURA CONII (FRUCTUS)	1 in 8.	
$\frac{1}{2}$ drm.	TINCTURA CROCI	1 in 20.	
$\frac{1}{2}$ drm.	TINCTURA CUBEBAE	1 in 8	Rect. Sp.
10 min.	TINCTURA DIGITALIS	1 in 8.	
15 min.	TINCTURA ERGOTÆ	1 in 4.	
5 min.	TINCTURA FERRI ACETATIS		Rect. Sp.
10 min.	TINCT. FERRI PERCHLORIDI . (Liquor)	1 in 4	Rect. Sp.
$\frac{1}{2}$ drm.	TINCTURA GALLÆ	1 in 8.	
1 drm.	TINCTURA GENTIANÆ COMP.	1 in 13 $\frac{1}{2}$.	
$\frac{1}{2}$ drm.	TINCTURA GUAIACI AMMONIATA	1 in 5.	{ Arom. Sp. Ammon.
15 min.	TINCTURA HYOSCYAMI	1 in 8.	
5 min.	TINCTURA IODI . Iodine 1, Iodide Potass.	$\frac{1}{2}$ in 40	Rect. Sp.
$\frac{1}{2}$ drm.	TINCTURA JALAPÆ	1 in 8.	
$\frac{1}{2}$ drm.	TINCTURA KINO	1 in 10	Rect. Sp.
1 drm.	TINCTURA KRAMERLÆ	1 in 8.	
20 min.	TINCTURA LARICIS	1 in 8	Rect. Sp.
$\frac{1}{2}$ drm.	TINCTURA LAVANDULÆ COMP. (Oil)	1 in 213	Rect. Sp.
$\frac{1}{2}$ drm.	TINCTURA LIMONIS	1 in 8.	

Dose.	Proportion of active ingredients in the mass.	
10 min.	TINCTURA LOBELIÆ	1 in 8.
10 min.	TINCTURA LOBELIÆ ÆTHEREA	1 in 8 . Sp. Ether.
$\frac{1}{2}$ drm.	TINCTURA LUPULI	1 in 8.
$\frac{1}{2}$ drm.	TINCTURA MYRRHÆ	1 in 8 . Rect. Sp.
10 min.	TINCTURA NUCIS VOMICÆ	1 in 10 . Rect. Sp.
10 min.	TINCTURA OPII	1 in 13 $\frac{1}{2}$.
$\frac{1}{2}$ drm.	TINCTURA OPII AMMONIATA	1 gr. in 96 min. . Rect. Sp.
	TINCTURA PYRETHRI	1 in 5 . Rect. Sp.
1 drm.	TINCTURA QUASSIÆ	1 in 27.
1 drm.	TINCTURA QUINIÆ	1 gr. in 60 min. Tr. Orange.
1 drm.	TINCTURA QUINIÆ AMMONIATA	1 gr. in 60 min.
1 drm.	TINCTURA RHEI	1 in 10.
15 min.	TINCTURA SABINÆ	1 in 8.
15 min.	TINCTURA SCILLÆ	1 in 8.
$\frac{1}{2}$ drm.	TINCTURA SENEGÆ	1 in 8.
2 drm.	TINCTURA SENNÆ	1 in 8.
$\frac{1}{2}$ drm.	TINCTURA SERPENTARIÆ	1 in 8.
10 min.	TINCTURA STRAMONII	1 in 8.
10 min.	TINCTURA SUMBUL	1 in 8.
15 min.	TINCTURA TOLUTANA—See BALSAM	1 in 8 . Rect. Sp.
1 drm.	TINCTURA VALERIANÆ	1 in 8.
$\frac{1}{2}$ drm.	TINCTURA VALERIANÆ AMMONIATA	1 in 8 { Arom. Sp. Ammon.
5 min.	TINCTURA VERATRI VIRIDIS	1 in 5 . Rect. Sp.
15 min.	TINCTURA ZINGIBERIS	1 in 8 . Rect. Sp.
5 min.	TINCTURA ZINGIBERIS FORTIOR	1 in 2 . Rect. Sp.

Tinctures that are not official are enumerated in the Index.

DIRECTIONS FOR PERCOLATING TINCTURES.

After the materials have been macerated for forty-eight hours in three-fourths of the menstruum ordered, percolation will be most efficiently performed by decanting the liquid, pressing the ingredients in the hand, and carefully packing them, in small portions at a time, in a conical percolator, so that the mass shall be uniformly tight throughout. The decanted liquid may then be poured upon the ingredients and allowed to percolate; the remainder of the menstruum being afterwards poured upon them in order to chase the strong tincture out. As soon as the liquid ceases to drop, the ingredients are to be removed and pressed. Any deficiency in the product may be made up by adding more of the menstruum and repeating the pressure.

The author prefers Burton's process, combined with the abstraction of air from the ingredients; thus tie up the ingredients and suspend them *submerged* in the upper part of the liquid, fit an elastic cap connected with an exhausting syringe to the neck of the vessel. When the air has been thus abstracted from the structure of the materials,

and the atmosphere readmitted, its pressure drives the liquid into every part the air had preoccupied, and complete digestion begins, the impregnated liquid constantly falling by its gravity, allows the fresh liquid to penetrate and continue the exhausting process until finished.

TRAGACANTHA.

TRAGACANTH.

A gummy exudation from the stem of *Astragalus verus*, collected in Asia Minor. Nearly white.

Sparingly soluble in cold water.

Test.—After maceration in cold water, the fluid portion is not precipitated by the addition of Rectified Spirit—indicating absence of Acacia Gum ; and the gelatinous mass, when boiled and cooled, is not turned blue by Tincture of Iodine—indicating absence of Starch.

Medicinal Properties.

Demulcent. Used for the suspension of heavy insoluble powders in liquids ; the compound powder equal to the weight of the powder itself may be used.

Dose.—Of the powder, 20 grs. upwards.

(In all the Pharmacopœias.)

Preparations.

MUCILAGO TRAGACANTHÆ. Should be made as required.

Tragacanth in powder, 60 grs. ; Distilled Water, 10 oz. To the water contained in a pint bottle add the Tragacanth, agitate briskly for a few minutes, and again at short intervals, until the Tragacanth is perfectly diffused and finally has formed a mucilage. =(1 in 73).

Dose.—1 oz. upwards.

(Austr. and Belg. 1 in 84 ; Austr. M. Spissa 1 in 120 ; Fr. Mucilage de Gomme Adragante 1 in 8 ; Russ. Trag. 4 grs., Acacia 1 gr., Water 1 oz. ; U.S. 1 in 15 ; not in others.)

One part of Tragacanth gives more viscosity to water than 25 parts of Gum Arabic.

A good excipient for pills, is Tragacanth in powder, 1 ; Glycerine, 4 ; rubbed together and kept for use.

PULVIS TRAGACANTHÆ COMPOSITUS. White.

Tragacanth in powder, 1 ; Gum Acacia in powder, 1 ; Starch in powder, 1 ; Refined Sugar in powder, 3 : rub well together. =(1 in 6).

Dose.—10 to 60 grs.

(Not in other Pharmacopœias.)

Not Official.

TRIFOLIUM.

CLOVER.

SYRUPUS.—A teaspoonful 3 or 4 times a day for Whooping Cough.

Not Official.

TRITICUM REPENS.

CREEPING COUCH GRASS.

DECOCTUM TRITICI.

Root, 1 oz.; Water, 20 oz. : boil ten minutes, and strain when cold.

Dose.—4 to 8 oz. three times a day for mucous discharge from the bladder.

(Fr. Chien-dent.)

TROCHISCI.

LOZENGES.

The following are the Lozenges of the British Pharmacopœia :—

Quantity of the active ingredient
contained in each lozenge.

TROCHISCI ACIDI TANNICI	$\frac{1}{2}$ grain.
TROCHISCI BISMUTHI	2 grains.
TROCHISCI CATECHU	1 grain.
TROCHISCI FERRI REDACTI	1 grain.
TROCHISCI IPECACUANHÆ	$\frac{1}{4}$ grain.
TROCHISCI MORPHIÆ . (Hydrochlorate)	$\frac{1}{36}$ grain.
TROCHISCI MORPHIÆ ET IPECAC. „	$\frac{1}{36}$ and $\frac{1}{12}$ gr. Ipecac.
TROCHISCI OPII (Extract)	$\frac{1}{10}$ grain.
TROCHISCI POTASSÆ CHLORATIS	5 grains.
TROCHISCI SODÆ BICARBONATIS	5 grains.

Lozenges that are not official are enumerated in the Index.

Black currant paste is a most convenient substance for making Lozenges of any special drug.

ULMI CORTEX.

ELM BARK.

The dried inner bark of *Ulmus campestris*, deprived of its outer layer ; from trees indigenous to and cultivated in Britain.*Medicinal Properties.*

Bitter, demulcent, slightly tonic, astringent, and diuretic. Used in herpetic eruptions.

(U.S. *Ulmus Fulva* (Slippery Elm) ; Fr. Orme Champêtre ; not in others.)

Preparation.

DECOCTUM ULMI.

Elm Bark, cut in small pieces, 1; Distilled Water, 8: boil 10 minutes, strain, and make up to 8. = (1 in 8).

Dose.—2 to 4 oz. three or four times daily.

(Not in other Pharmacopœias.)

INCOMPATIBLES.—Sulphate of Iron, Acetate of Lead, Nitrate of Silver, and Gelatine.

UNGUENTA.

OINTMENTS.

The following are the Ointments of the British Pharmacopœia, the formulas for which will be found under the names of the drugs from which they are prepared:—

	Proportion of active ingredients in the mass.
UNGUENTUM ACONITLÆ	1 in 60.
UNGUENTUM ANTIMONII TARTARATI	1 in 5.
UNGUENTUM ATROPLÆ	1 in 60.
UNGUENTUM BELLADONNÆ (Extract)	1 in 6½.
UNGUENTUM CADMII IODIDI	1 in 8.
UNGUENTUM CANTHARIDIS	1 in 8.
UNGUENTUM CETACEI	1 in 5.
UNGUENTUM CREASOTI	1 in 9.
UNGUENTUM ELEMI	1 in 5.
UNGUENTUM GALLÆ	1 in 6½.
UNGUENTUM GALLÆ CUM OPIO (Opium)	1 in 15.
UNGUENTUM HYDRARGYRI (Mercury)	1 in 2.
UNGUENTUM HYDRARGYRI AMMONIATI	1 in 8.
UNGUENTUM HYDRARGYRI COMPOSITUM	1 Mercury in 4½.
UNGUENTUM HYDRARGYRI IODIDI RUBRI	1 in 28.
UNGUENTUM HYDRARGYRI NITRATIS (Mercury)	1 in 15½.
UNGUENTUM HYDRARGYRI OXIDI RUBRI	1 in 8.
UNGUENTUM HYDRARGYRI SUBCHLORIDI	1 in 6½.
UNGUENTUM IODI (Iodine)	1 in 31.
UNGUENTUM PICIS LIQUIDÆ	5 in 7.
UNGUENTUM PLUMBI ACETATIS	1 in 37½.
UNGUENTUM PLUMBI CARBONATIS	1 in 8.
UNGUENTUM PLUMBI IODIDI	1 in 8.
UNGUENTUM PLUMBI SUBACETATIS COMPOSITUM	
(Solution of Subacetate of Lead)	1 in 5½.
UNGUENTUM POTASSÆ SULPHURATÆ	1 in 15½.
UNGUENTUM POTASSII IODIDI	nearly 1 in 8¾.
UNGUENTUM RESINÆ	1 in 3½.
UNGUENTUM SABINÆ	nearly 1 in 3.

Proportion of active
ingredients in the mass.

UNGUENTUM SIMPLEX.

UNGUENTUM SULPHURIS	1 in 5.
UNGUENTUM SULPHURIS IODIDI	1 in 15½.
UNGUENTUM TEREBINTHINÆ (Oil)	1 in 2½.
UNGUENTUM VERATRINÆ	1 in 60.
UNGUENTUM ZINCI	1 in 6½.

Ointments which are not official are enumerated in the Index.

UNGUENTUM SIMPLEX.

White Wax, 2; Almond Oil, 3; Lard, 3: melt together, and stir till cold.

(Dan. Yellow Wax 1, Olive Oil 3; Russ. Yellow Wax 4, Olive Oil 10; U.S. Yellow Wax 2, Lard 8.)

UVÆ URSI FOLIA.

BEARBERRY LEAVES.

The dried leaves of *Arctostaphylos Uva ursi*, from indigenous plants.

Test.—Leaves not dotted beneath, nor toothed on the margin.

(Belg.; Fr. Busserole; Dan. Russ. U.S.; not in others.)

Medicinal Properties.

Astringent and tonic, with a direct influence on the kidneys and urinary organs. Used in menorrhagia and diabetes, also in chronic dysentery.

Dose.—Of the powdered leaf, 10 to 30 grs.

Preparation.

INFUSUM UVÆ URSI.

Bearberry Leaves, 1; boiling Distilled Water, 20: infuse two hours, and strain. = (1 in 20).

Dose.—1 to 2 oz.

(U.S. Decoctum; not in others.)

INCOMPATIBLES.—Iron Salts, Lead Salts, Nitrate of Silver, Vegetable Alkaloids, Gelatine.

UVÆ.

RAISINS.

The ripe fruit of the Grape Vine, *Vitis vinifera*, dried in the sun or with artificial heat. Imported from Spain.

Medicinal Properties.

Nutritious and demulcent. Principally used as a flavouring agent.

(Not in Austr. Dan. Ger. and Russ.)

Contained in Tinct. Cardam. Comp., Tinct. Sennæ.

VALERIANÆ RADIX.

VALERIAN ROOT.

The root of *Valeriana officinalis*, indigenous and cultivated in Britain, collected in autumn and dried; that from wild plants growing on dry soil preferred.

Medicinal Properties.

It is a nervous stimulant and antispasmodic. Useful in hysteria and nervous diseases; also in chorea and epilepsy; and as an adjunct to tonics.

Dose.—10 to 30 grs. of the powder.

(In all the Pharmacopœias.)

Preparations.**INFUSUM VALERIANÆ.**

Valerian Root, bruised, 120 grs.; boiling Distilled Water, 10 oz.: infuse one hour, and strain. = (about 1 in 36).

Dose.—1 to 2 oz.

(U.S. 1 in 30; Fr. Tisane, 1 in 100; not in others.)

TINCTURA VALERIANÆ. Intense reddish-brown.

Valerian Root, bruised, 1; Proof Spirit, 8: macerate the Valerian forty-eight hours with 6 of the spirit, agitating occasionally; pack in a percolator, let it drain, pour on the remainder of the spirit; when it ceases to drop, press and filter, washing the marc with spirit to make up 8. = (1 in 8).

Dose.—1 to 2 drms.

(U.S. 1 in $7\frac{1}{2}$; Russ. 1 and 6; Austr. Belg. Dan. Fr. and Ger. 1 in 5 by weight.)

TINCTURA VALERIANÆ AMMONIATA. Intense reddish-brown.

Valerian Root, bruised, 1; Aromatic Spirit of Ammonia, 8: macerate the Valerian seven days, press, filter, and add spirit to make up 8. = (1 in 8).

Dose.— $\frac{1}{2}$ to 1 drm.

(Belg. with liquid Ammonia and Alcohol, 1 and $5\frac{1}{2}$ by weight); U.S. 1 in $7\frac{1}{2}$; not in others.)

Not Official.

TINCT. VALER. ÆTHEREA, Dan. Ger. Russ.—Bruised Valerian 1, Spirit of Ether 5, by weight: macerate eight days.

VAPORES.

INHALATIONS.

VAPOR ACIDI HYDROCYANICI, 10 to 15 minims, and 1 drm. cold Water.

VAPOR CHLORI, Chlorinated Lime, 2 oz.; cold Water, a sufficiency.

VAPOR CONIÆ, Extract of Hemlock, 60 grs.; Solution of Potash, 1 drm.; Water, 10 drms.: use 20 minims and hot Water.

VAPOR CREASOTI, 12 minims, in 8 oz. boiling Water.

VAPOR IODI, Tincture of Iodine, 1 drm.; Water, 1 oz.: apply a gentle heat.

Several kinds of Inhalers are in use; the Author has invented one made of Tin, having a mouthpiece which, at the same time that it allows the vapour to pass freely by the mouth, closes firmly the nostrils. Dr. Nelson's and Messrs. Maw's are made of Earthenware. Dr. Morell Mackenzie has invented one of a more elaborate description, which he calls Eclectic, fitted with a thermometer specially adapted for diseases of the throat.

Not Official.

VASELINE.

Syn. COSMOLINE, GELATUM PETROLEI, SAXOLEUM SUSPISSATUM, UNG. PETROLEI.

A residuum after distillation of Petroleum, or Rock Oil, of a yellow colour. When treated with Animal Charcoal, white.

Solubility: freely in Ether, slightly in Alcohol, insoluble in Water. Mixes in all proportions with Fixed and Volatile Oils; it also mixes with Glycerine, but separates on the addition of Water. It does not form Soap with Alkalies; neither Potash nor Hydrochloric Acid acts upon it. It seems indifferent to reagents, and is not changed or made rancid by exposure to air.

It is an admirable medium for ointments, for it does not change Iodides of the Metals, nor the Oxides of Mercury, nor Subacetate of Lead; Citrine Ointment made with it keeps without the beautiful lemon colour being affected by it, even when largely diluted with it. Litmus-paper is not acted upon by it.

It may be made of any consistence by the addition of Paraffin Wax, so as to be employed for Cerates and Ointments. Ointments for the eyes may be made with it.

VERATRIA.

VERATRIA.

An alkaloid, obtained from Cevadilla, not quite pure.

Pale grey, amorphous, pulverulent masses, powerfully irritating the nostrils, strongly and persistently bitter, and highly acrid and poisonous. Concentrated Sulphuric Acid changes it first to yellow, then blood-red, and lastly violet.

Solubility: scarcely soluble in cold water; 1 in 1000 of boiling water; 1 in 11 of Rectified Spirit; 1 in 6 of Ether; and readily in diluted acids.

Medicinal Properties.

A powerful emetic and drastic purgative. Rarely given internally. Used externally in neuralgia, in chronic swellings, stiffening or induration of the joints. It should not be used where the skin is broken.

(In all the Pharmacopœias; Austr. *Veratrinum*; Ger. *Veratrium*.)

Preparation.

UNGUENTUM VERATRÆ. Light fawn.

Veratria, 8 grs.; Prepared Lard, 1 oz.; Olive Oil, $\frac{1}{2}$ drm.: rub the Veratria and the Oil together, then mix thoroughly with the Lard.

=(1 in 60).

(U.S. 20 grs. to 1 oz. troy, or 1 in 24; Belg. 1 in 100; not in others.)

VERATRI VIRIDIS RADIX.

GREEN HELLEBORE ROOT.

The dried rhizome of *Veratrum viride*, from U.S. and Canada.

Medicinal Properties.

Emetic. It increases most of the secretions; diminishes the frequency of the pulse, and reduces the respirations; when freely taken, powerfully influences the nervous system, occasioning faintness and loss of power, with dilatation of the pupils. Best adapted to gout, rheumatism, and neuralgic affections; should be cautiously prescribed.

Dose.—4 to 6 grs. of the powder.

TINCTURA VERATRI VIRIDIS. Deep brown.

Green Hellebore root, in coarse powder, 4; Rectified Spirit, 20: macerate the powder with 15 of the spirit forty-eight hours, agitating occasionally, pack it in a percolator, let it drain, pour on the remainder of the spirit; when it ceases to drop, press, filter, wash the marc with spirit to make up 20.

=(1 in 5).

Dose.—5 to 20 minims.

(U.S. about $4\frac{1}{2}$ in 8; not in others.)

VINA.

WINES.

Medicated Wines are of very ancient date, and were admitted into our earliest Pharmacopœias. Two only remain as representatives of the old Pharmacopœias—*Vinum Antimonii* and *V. Ferri*; the former was prepared by digesting 4 ounces of the *Regulus of Antimony* in powder with 3 pounds of "White" Wine (*Pharmacopœia Londinensis*, 1655). The latter (*Vinum Chalybeatum*) was made with Rhenish Wine and iron filings.

The following are the Wines of the British Pharmacopœia, the formulas for which will be found under the names of the drugs from which they are prepared:—

Dose.		Proportion of active ingredient in the whole.
1 drm.	VINUM ALOES	1 in 26½.
15 mins.	VINUM ANTIMONIALE	2 grs. to 1 oz.
	VINUM AURANTII	British Orange Wine.
20 mins.	VINUM COLCHICI	(Corm) 1 in 5.
1 drm.	VINUM FERRI	made with Iron Wire.
1 drm.	VINUM FERRI CITRATIS	8 grs. to 1 oz.
5 mins.	VINUM IPECACUANHÆ	1 in 20.
15 mins.	VINUM OPII	Ext. Opium 1 in 20.
½ oz.	VINUM QUINIÆ	1 gr. to 1 oz.
1 drm.	VINUM RHEI	33 grs. to 1 oz.
	VINUM XERICUM.	

VINUM XERICUM.

SHERRY.

A pale brown Spanish Wine, containing about seventeen or eighteen per cent. of Alcohol. Unless good sound Sherry is used, the preparations are apt to spoil by keeping.

All Medicinal Wines are made with Sherry, except Vin. Ferri Citratidis and Vinum Quiniæ, which are made with British orange wine.

For the amount of Alcohol in the several wines most commonly drunk in England, *see* "Spiritus."

Not Official.

VINCA MAJOR.

GREAT PERIWINKLE.

An infusion made of 2 oz. of dried herb to 20 oz. boiling water, and strained when cold, is powerfully astringent.

Dose.—A wineglassful drunk as frequently as required will arrest Menorrhagia when other remedies have failed.

EXT. VINCÆ MAJORIS LIQUIDUM, made from the expressed juice of the plant of such strength that 1½ drms. are equal to 2 oz. of the infusion.

Dose.—1 to 2 drms. in water.

The latter preparation keeps well, and is the best to prescribe.

ZINCUM.

ZINC.

Zn, eq. 65.

Sp. g. 7.1; fuses at 773° F. A bluish-white metal, of peculiar taste and of a perceptible smell when rubbed; laminated, and with a crystalline fracture.

It occurs native, as a Sulphide or as a Carbonate, and is separated from impurities by sublimation.

ZINCUM GRANULATUM.

GRANULATED ZINC.

Fuse Zinc of Commerce in an earthen crucible, heated to a sufficient degree to melt the Zinc, but not to produce combustion; pour it in a very thin stream into a bucket of cold water; afterwards dry the Zinc.

Used to prepare Liquor Zinci Chloridi, Zinci Chloridum, Zinci Sulphas.

The British Pharmacopœia has continued the preparations of Zinc that were in former Pharmacopœias, viz. :—

ZINCI ACETAS.

ZINCI CARBONAS.

ZINCI CHLORIDUM.

ZINCI OXIDUM.

ZINCI SULPHAS.

ZINCI VALERIANAS.

INCOMPATIBLES of Zinc Salts are,—Alkalies and their Carbonates, Lime Water, Acetate of Lead, Nitrate of Silver, Astringent Vegetable Infusions or Decoctions, and Milk.

ANTIDOTES.—In case of poisoning with the Salts of Zinc, warm demulcent drinks, such as linseed tea, barley water, emetics; if inflammatory symptoms follow, antiphlogistic means must be taken.

ZINCI ACETAS.

ACETATE OF ZINC.

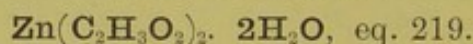

Thin, translucent, and colourless crystalline plates, of pearly lustre.

Solubility, 10 in 25 of water.

Test.—A dilute watery solution is not affected by Chloride of Barium or by Nitrate of Silver; and when slightly acidulated with Hydrochloric Acid is not precipitated by Sulphuretted Hydrogen—indicating absence of Lead. After it has been boiled for a few minutes with a little Nitric Acid, it yields with Ammonia a white precipitate, entirely soluble without colour in an excess of the reagent.

Medicinal Properties.

Astringent. Similar to the Sulphate.

Dose.—1 to 2 grs. as a tonic, 10 to 20 grs. as an emetic.

(U.S. Belg. Dan. Fr. Ger. and Russ.; not in others.)

Not Official.

LOTIO.—Acetate of Zinc, 1 to 2 grs. ; Water, 1 oz. : mix.

An astringent collyrium in ophthalmia, or as an injection in gonorrhœa after the acute stage has passed.

Tincture or Wine of Opium causes no precipitate with this Lotion.

Not Official.

ZINCI BROMIDUM.

A tonic.

Dose.—2 grs. three times a day.

ZINCI CARBONAS.

CARBONATE OF ZINC.

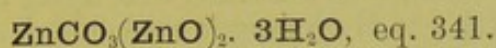

A white, tasteless, inodorous powder.

Insoluble in water.

Test.—Its solution in diluted Nitric Acid is not precipitated by Chloride of Barium (indicating absence of sulphate), or Nitrate of Silver (absence of chloride), and gives with Carbonate of Ammonia a white precipitate (Carbonate of Zinc), entirely soluble without colour in an excess of the reagent.

Medicinal Properties.

Same as those of the Oxide of Zinc.

Dose.—2 to 10 grs.

(U.S. ; not in others.)

Not Official.

CALAMINE.—Impure Carbonate of Zinc, used for Lotions and for making Turner's Cerate.

ZINCI CHLORIDUM.

CHLORIDE OF ZINC.

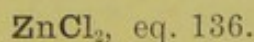

In colourless opaque rods or tablets, very deliquescent and caustic.

Solubility, 10 in 4 of water ; freely in Rectified Spirit and in Ether.

Test.—Its watery solution is not affected by Chloride of Barium (indicating absence of Sulphuric Acid), or by Oxalate of Ammonia (absence of Lime), and is not tinged blue by the Ferrocyanide or Ferridcyanide of Potassium (absence of Iron). Ammonia throws down a white precipitate entirely soluble in an excess of the reagent.

Medicinal Properties.

Internally, a weak solution is alterative and tonic; externally, applied as a caustic to malignant sores, bleeding cancer, either mixed with an equal proportion of flour or alone, and as it liquefies, sprinkle with plaster of Paris to prevent its spreading, care being taken that it does not come in contact with the edges of the skin. 5 grs. to 1 oz. of water as a wash for the mouth.

Dose.— $\frac{1}{2}$ to 1 gr.

Solution for Gaiffe's galvanic apparatus, 1 drm. Chloride of Zinc to 2 oz. of distilled water, and filtered.

(In all the Pharmacopœias; Austr. Ger. Russ. Z. Chloratum; Belg. Z. Chloruretum; Fr. Chlorure de Zinc.)

Preparation.

LIQUOR ZINCI CHLORIDI. Colourless.

Granulated Zinc, 8; Hydrochloric Acid, 22; Solution of Chlorine, *q. s.*; Carbonate of Zinc, $\frac{1}{4}$; Distilled Water, 10. Mix the acid and water in a porcelain dish, add the Zinc, and apply a gentle heat to promote the action until gas is no longer evolved; boil for half an hour, supplying the water lost by evaporation, and allow the product to cool. Filter it into a bottle, and add solution of Chlorine by degrees, with frequent agitation, until the fluid acquires a permanent odour of Chlorine. Add the Carbonate of Zinc, in small quantities at a time, and with renewed agitation, until a brown sediment appears. Filter the liquid into a porcelain basin, and evaporate until it is reduced to the bulk of 20.

(Not in other Pharmacopœias.)

ANTIDOTES.—In case of poisoning with Chloride of Zinc, Carbonate of Soda, emetics, warm demulcent drinks.

(Sir W. Burnett's Disinfecting Solution, sp. g. 2.000.)

Oxide of Zinc, mixed with an equal weight of Chloride of Zinc, will preserve the latter dry enough to blow through a tube into any cavity required, and may be so kept in a bottle for a long time.

CHLORIDE OF ZINC POINTS.—Chloride of Zinc, 1; Oxide of Zinc, 1; Wheat Flour, 2; Water to make a stiff paste, which is formed into caustic points for cancer.

Not Official.

ZINCI OLEAS.

Oxide of Zinc, 1 oz.; Oleic Acid, 8 oz.: stir together until thoroughly mixed, and after standing 2 hours heat in water until dissolved.

Useful in acute and chronic eczema, chronic ulcers in the discharging state, by means of tissue paper dipped into it.

May be prescribed with Vaseline or simple Ointment.

ZINCI OXIDUM.

OXIDE OF ZINC.

ZnO , eq. 81.

A soft, white, tasteless, and inodorous powder.

Insoluble in water.

Test.—Dissolves without effervescence in diluted Nitric Acid, forming a solution which is not affected by Chloride of Barium (absence of sulphates) or Nitrate of Silver (absence of chlorides), and gives, with Carbonate of Ammonia, a white precipitate which dissolves entirely without colour in excess of the reagent.

Medicinal Properties.

Internally as a tonic, especially in spasmodic affections. Astringent and absorbent, employed externally in the form of powder or ointment, to slight excoriations and ulcerations.

Dose.—2 to 10 grs.

(In all the Pharmacopœias; Austr. Dan. Ger. and Russ. Z. Oxydatum; Fr. by the dry as well as the humid process.)

Makes into pills with Conf. Rosæ Caninæ.

Preparation.

UNGUENTUM ZINCI. Cream.

Oxide of Zinc, in very fine powder, 80 grs.; Benzoated Lard, 1 oz.: mix. Add the Oxide to the melted Lard, and stir till cool.

=(1 in 6½).

(U.S. 1 in 6; Fr. Pommade, Belg. Dan. and Ger. 1 in 10; not in others.)

Applied to the feet once in twenty-four hours, prevents the unpleasant odour of perspiration.

Not Official.

LAPIS TUTILÆ.—Tutty, an impure Oxide of Zinc, used for eye lotions.

ZINCI SULPHAS.

SULPHATE OF ZINC.

$\text{ZnSO}_4 \cdot 7\text{H}_2\text{O}$, eq. 287.

In colourless, transparent, prismatic crystals, with a strong metallic styptic taste.

Solubility, 10 in 7 of water. Insoluble in Rectified Spirit.

Test.—Its watery solution is not tinged purple by Tincture of Galls—indicating absence of Iron; and when acidulated with Sulphuric or Hydrochloric Acid, gives no precipitate with Sulphuretted Hydrogen—indicating absence of Lead and Copper. After it has been boiled for a few minutes with a little Nitric Acid, it yields with Ammonia a white precipitate, which is entirely soluble without colour in an excess of the reagent.

Medicinal Properties.

In small doses tonic and astringent; chiefly employed in spasmodic diseases, as epilepsy, chorea, tussis, &c.; in large doses a prompt emetic, if the head be kept cold. As an astringent, chiefly externally; as an injection in fluor albus and in the advanced stages of gonorrhœa;

and as a collyrium in ophthalmia, or a wash for indolent ulcers. It is also used as a styptic.

Dose.—As a tonic or astringent, 1 to 2 grs.; emetic, 10 to 30 grs.; an injection may be made with 1 to 3 grs. to an ounce of water.

(In all the Pharmacopœias; Austr. Dan. Ger. and Russ. Z. Sulphuricum; Fr. Sulfate de Zinc.)

Tincture or Wine of Opium causes no precipitate with Solutions of Zinc.

Not Official.

STICKS OF FUSED SULPHATE OF ZINC.—Astringent, applied to suppurating surfaces.

ZINCI VALERIANAS.

VALERIANATE OF ZINC.

$\text{Zn}(\text{C}_5\text{H}_9\text{O}_2)_2$, eq. 267.

In bright white, pearly, tabular crystals, with a feeble odour of Valerianic Acid and a metallic taste.

Solubility, 1 in 120 of water; 1 in 60 of Rectified Spirit; 1 in 500 of Ether.

Test.—Its solution in hot water is not precipitated by Chloride of Barium. It gives, when heated with diluted Sulphuric Acid, a distillate (Valerianic Acid), which, when mixed with the solution of Acetate of Copper, does not immediately affect the transparency of the fluid (indicating absence of Butyric Acid), but forms after a little time oily drops, which gradually pass into a bluish-white crystalline deposit—Valerianate of Copper.

Medicinal Properties.

Antispasmodic, chiefly used in chorea, epilepsy, and in various neuralgic and hysterical affections. As a topical astringent in chronic conjunctivitis, as a collyrium, 1 or 2 grains to 1 ounce of water.

Dose.—1 to 6 grs. or more, either in pill or solution.

(U.S. Austr. Belg. Fr. Ger. and Russ.; not in others.)

INCOMPATIBLES.—All acids, soluble carbonates, most metallic salts, vegetable astringents.

ZINGIBER.

GINGER.

The scraped and dried rhizome of *Zingiber officinale*; from plants cultivated in the West Indies, India, and other countries.

Medicinal Properties.

Aromatic, stimulant, and carminative. It is given in dyspepsia,

flatulency, and as an adjunct to purgative medicines. Used as a gargle in cases of relaxed uvula and tonsils.

Dose.—In powder, 10 to 20 grs.

(In all the Pharmacopœias; Fr. *Gingembre*; Russ. *Rhizoma Zingiberis*.)

Contained in Conf. *Opii*, Conf. *Scammonii*, Inf. *Sennæ*, Pil. *Scillæ* Comp., Pulv. *Cinnam.* Comp., Pulv. *Jalapæ* Comp., Pulv. *Opii* Comp., Pulv. *Rhei* Comp., Pulv. *Scammonii* Comp., Syrupus *Rhamni*, Vin. *Aloes*.

Preparations.

SYRUPUS ZINGIBERIS. Straw colour; opaque; crystallizes much on keeping.

Strong Tincture of Ginger, 6 drms.; Syrup, 19 oz.: mix.

=(about 1 in 26).

Dose.—1 to 4 drms.

(U.S. with Fluid Extract; Belg. with root, 1 in 20; Russ. 1 in 20; not in others.)

TINCTURA ZINGIBERIS. Pale reddish-brown.

Ginger, bruised, 1; Rectified Spirit, 8: macerate the Ginger forty-eight hours in 6 of the spirit, agitating occasionally; pack in a percolator, let it drain, pour on the remaining spirit, and when it ceases to drop, press, filter, and add spirit to make 8. =(1 in 8).

Dose.—10 to 30 mins.

(U.S. 1 in 3 $\frac{3}{4}$; (Ger. Belg. and Fr. 1 in 5 by weight;) not in others.)

TINCTURA ZINGIBERIS FORTIOR. Reddish-brown. *Syn.* *ESSENTIA ZINGIBERIS*.

Ginger, in powder, 10; Rectified Spirit, sufficient to percolate 20. Pack the Ginger tightly in a percolator, and pour over it carefully half of the Spirit, and after two hours add the remainder and as much more as is required to percolate 20. =(1 in 2).

Dose.—5 to 20 minims.

Contained in Syrup of Ginger=(1 in 26).

Not Official.

OLEORESINA ZINGIBERIS. U.S.

Ginger, in fine powder, 12; Stronger Ether, 12; Alcohol *q. s.* Press the ginger firmly in a percolator, pour on the Ether, and when that has been absorbed, add Alcohol until 12 ounces have slowly passed. Recover the Ether by distillation, and expose the residue until the Volatile part has evaporated.

APPENDIX.

I. ARTICLES EMPLOYED IN CHEMICAL TESTING.

ALCOHOL. ABSOLUTE ALCOHOL.

(C_2H_6O .)

Take of Rectified Spirit, 20 fluid oz.; Carbonate of Potash, $1\frac{1}{2}$ oz.; Slaked Lime, 10 oz.: put the Carbonate of Potash and Spirit into a stoppered bottle, and allow them to remain in contact for two days, frequently shaking the bottle. Expose the Slaked Lime to a red heat in a covered crucible for half an hour, then remove it from the fire, and, when it has cooled, immediately put the Lime into a flask or retort, and add to it the Spirit from which the denser aqueous solution of Carbonate of Potash, which will have formed a distinct stratum at the bottom of the bottle, has been carefully and completely separated. Attach a condenser to the apparatus, and allow it to remain without any external application of heat for twenty-four hours; then applying a gentle heat, let the Spirit distil until that which has passed over shall measure $1\frac{1}{2}$ fl. oz.; reject this, and continue the distillation into a fresh receiver until nothing more passes at a temperature of 200° .

Characters and Tests.—Colourless and free from empyreumatic odour. Specific gravity 0.795. It is entirely volatilized by heat, is not rendered turbid when mixed with water, and does not cause anhydrous Sulphate of Copper to assume a blue colour when left in contact with it—indicating absence of water.

BENZOL.

(C_6H_6 .)

A colourless volatile liquid, obtained from coal tar. Specific gravity 0.85.

BORACIC ACID.

(H_3BO_3 .)

Tests.—Soluble in Alcohol. The solution burns with a green flame.

CHLORIDE OF BARIUM.

($BaCl_2 \cdot 2H_2O$.)

COPPER FOIL.

Pure Metallic Copper, thin and bright.

GOLD, FINE.

Gold, free from metallic impurities.

HYPOSULPHITE OF SODA.

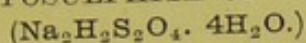

Test.—24·8 grains decolorize 1000 grain-measures of the volumetric solution of Iodine.

INDIGO.

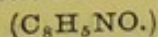

A blue pigment prepared from various species of *Indigofera*, Linn.

ISINGLASS.

The swimming-bladder or sound of various species of *Acipenser*, Linn., prepared and cut into fine shreds.

LITMUS.

A blue pigment prepared from various species of *Rocella*, DC.

LITMUS PAPER, BLUE.

Unsize white paper steeped in Tincture of Litmus, and dried by exposure to the air.

LITMUS PAPER, RED.

Unsize white paper steeped in Tincture of Litmus which has been previously reddened by the addition of a very minute quantity of Sulphuric Acid, and dried by exposure to the air.

LITMUS TINCTURE.

Take of Litmus, in powder, 1 oz.; Proof Spirit, 10 fl. oz.: macerate for two days in a closed vessel, and filter.

OXALIC ACID OF COMMERCE.

OXALIC ACID, PURIFIED.

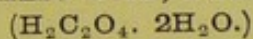

Take of Oxalic Acid of Commerce, 1 pound; boiling Distilled Water, 30 fl. oz.: dissolve, filter the solution, and set it aside to crystallize. Pour off the liquor, and dry the crystals by exposure to the air on filtering-paper placed on porous bricks.

Test.—It is entirely dissipated by a heat below 350° .

OXALATE OF AMMONIA.

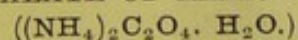

Take of Purified Oxalic Acid, 1 oz.; boiling Distilled Water, 8 fl. oz.; Carbonate of Ammonia, a sufficiency: dissolve the Oxalic Acid in the water, neutralize the solution at a boiling temperature, filter it while still hot, and set it by that crystals may form as it cools.

PLASTER OF PARIS.

Native Sulphate of Lime, $\text{CaSO}_4 \cdot 2\text{H}_2\text{O}$, deprived of water by heat.

PLATINUM BLACK.

Platinum in a state of minute division, obtained by adding excess of Carbonate of Soda and some Sugar to solution of Perchloride of Platinum, and boiling till a black precipitate is formed, which is washed and dried.

PLATINUM FOIL.

RED PRUSSIAN OF POTASH.

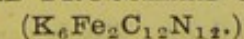

Test.—Its solution in water gives no precipitate with Persulphate of Iron.

SUBACETATE OF COPPER OF COMMERCE.

Verdigris.

SULPHATE OF COPPER, ANHYDROUS.

(CuSO₄.)

Sulphate of Copper deprived of its water by a heat of 400°.

Characters.—A yellowish-white powder, which becomes blue when moistened with water.

SULPHIDE OF IRON.

(FeS.)

Produced by applying the end of a rod of iron, heated to a white heat at a blacksmith's forge, to the end of a roll of Sulphur, and allowing the Sulphide of Iron, as it is formed, to run into a vessel of water.

SULPHURETTED HYDROGEN.

(H₂S.)Take of Sulphide of Iron, $\frac{1}{2}$ oz.; Water, 4 fl. oz.; Sulphuric Acid, a sufficiency: place the Sulphide of Iron and the Water in a gas-bottle closed with a cork perforated by two holes, through one of which passes air-tight a funnel tube of sufficient length to dip into the water, and through the other a tube for giving exit to the gas. Through the former pour from time to time a little of the Acid, so as to develop the Sulphuretted Hydrogen as it may be required.

TIN, GRANULATED.

Grain tin, reduced to small fragments by fusing and pouring it into cold water.

TURMERIC.

The Rhizome of *Curcuma longa*, Linn.

TURMERIC PAPER.

Unsized white paper steeped in Tincture of Turmeric, and dried by exposure to the air.

TURMERIC TINCTURE.

Take of Turmeric, bruised, 1 oz.; Rectified Spirit, 6 fl. oz.: macerate for seven days in a closed vessel, and filter.

II. TEST SOLUTIONS.

SOLUTION OF ACETATE OF COPPER.

Take of Subacetate of Copper of Commerce, in fine powder, $\frac{1}{2}$ oz.; Acetic Acid, 1 fl. oz.; Distilled Water, a sufficiency: dilute the Acid with $\frac{1}{2}$ fl. oz. of the Water; digest the Subacetate of Copper in the mixture, at a temperature not exceeding 212°, with repeated stirring, and continue the heat until a dry residue is obtained. Digest this in 4 oz. of boiling Distilled Water, and by the addition of more of the Water make up the solution to 5 fl. oz. Filter it.

SOLUTION OF ACETATE OF POTASH.

Take of Acetate of Potash, $\frac{1}{2}$ oz.; Distilled Water, 5 fl. oz.: dissolve and filter.

SOLUTION OF ACETATE OF SODA.

Take of Acetate of Soda, $\frac{1}{4}$ oz.; Distilled Water, 5 fl. oz. : dissolve and filter.

SOLUTION OF ALBUMEN.

Take the White of one Egg; Distilled Water, 4 fl. oz. : mix by trituration in a mortar, and filter through clean tow first moistened with distilled water. This solution must be recently prepared.

SOLUTION OF AMMONIO-NITRATE OF SILVER.

Take of Nitrate of Silver, in crystals, $\frac{1}{4}$ oz.; Solution of Ammonia, $\frac{1}{2}$ fl. oz., or a sufficiency; Distilled Water, a sufficiency: dissolve the Nitrate of Silver in 8 fl. oz. of Water, and to the solution add the Ammonia until the precipitate first formed is nearly dissolved. Clear the solution by filtration, and then add Distilled Water, so that the bulk may be 10 fl. oz.

SOLUTION OF AMMONIO-SULPHATE OF COPPER.

Take of Sulphate of Copper, in crystals, $\frac{1}{2}$ oz.; Solution of Ammonia, a sufficiency; Distilled Water, a sufficiency: dissolve the Sulphate of Copper in 8 fl. oz. of water, and to the solution add the Ammonia until the precipitate first formed is nearly dissolved. Clear the solution by filtration, and then add Distilled Water, so that the bulk may be 10 fl. oz.

SOLUTION OF AMMONIO-SULPHATE OF MAGNESIA.

Take of Sulphate of Magnesia, 1 oz.; Chloride of Ammonium, $\frac{1}{2}$ oz.; Solution of Ammonia, $\frac{1}{2}$ fl. oz.; Distilled Water, a sufficiency: dissolve the Sulphate of Magnesia and Chloride of Ammonium in 8 fl. oz. of the water, and to the solution add the Ammonia, and as much Distilled Water as will make up the bulk to 10 fl. oz. Filter it.

SOLUTION OF BORACIC ACID.

Take of Boracic Acid, 50 grs.; Rectified Spirit, 1 fl. oz. : dissolve and filter.

SOLUTION OF BROMINE.

Take of Bromine, 10 minims; Distilled Water, 5 fl. oz. : place the Bromine in a bottle furnished with a well-fitting stopper, pour on the water, and shake several times. Keep it excluded from the light.

SOLUTION OF CARBONATE OF AMMONIA.

Take of Carbonate of Ammonia, in small pieces, $\frac{1}{2}$ oz.; Distilled Water, 10 fl. oz. : dissolve and filter.

SOLUTION OF CHLORIDE OF AMMONIUM.

Take of Chloride of Ammonium, 1 oz.; Distilled Water, 10 fl. oz. : dissolve and filter.

SOLUTION OF CHLORIDE OF BARIUM.

Take of Chloride of Barium, in crystals, 1 oz.; Distilled Water, 10 fl. oz. : dissolve and filter.

SOLUTION OF CHLORIDE OF CALCIUM.

Take of Chloride of Calcium, 1 oz.; Distilled Water, 10 fl. oz. : dissolve and filter.

SOLUTION (SATURATED) OF CHLORIDE OF CALCIUM.

Take of Chloride of Calcium, 4 oz.; Distilled Water, 5 fl. oz. : dissolve and filter.

SOLUTION OF CHLORIDE OF GOLD.

Take of Fine Gold, reduced by a rolling machine to a thin lamina, 60 grs.; Nitric Acid, $1\frac{1}{2}$ fl. oz.; Hydrochloric Acid, 7 fl. oz.; Distilled Water, a sufficiency: place the Gold in a flask with the Nitric Acid and 6 fl. oz. of the Hydrochloric Acid, first mixed with 4 fl. oz. of the water, and digest until it is dissolved. Add to the solution the additional fluid ounce of Hydrochloric Acid, evaporate at a heat not exceeding 212° until acid vapours cease to be given off, and dissolve the Chloride of Gold thus obtained in 5 fl. oz. of Distilled Water. The solution should be kept in a stoppered bottle.

SOLUTION OF CHLORIDE OF TIN.

Take of Granulated Tin, 1 oz.; Hydrochloric Acid, 3 fl. oz.; Distilled Water, a sufficiency: dilute the Acid in a flask with 1 fl. oz. of the water, and, having added the Tin, apply a moderate heat until gas ceases to be evolved. Add as much of the water as will make up the bulk to 5 fl. oz., and transfer the solution, together with the undissolved Tin, to a bottle with an accurately ground stopper.

SOLUTION OF GELATINE.

Take of Isinglass, in shreds, 50 grs.; Warm Distilled Water, 5 fl. oz.: mix and digest for half an hour on a water bath with repeated shaking, and filter through clean tow moistened with distilled water.

SOLUTION OF IODATE OF POTASH.

Take of Iodine, 50 grs.; Chlorate of Potash, 50 grs.; Nitric Acid, 8 minims; Distilled Water, $10\frac{1}{2}$ fl. oz.: rub the Iodine and Chlorate of Potash together to a fine powder; place the mixture in a Florence flask, and, having poured upon it half an ounce of the water acidulated with the Nitric Acid, digest at a gentle heat until the colour of the Iodine disappears. Boil for one minute; then transfer the contents of the flask to a capsule, and evaporate to perfect dryness at 212° . Finally dissolve the residue in the remaining 10 oz. of Distilled Water; filter the solution, and keep it in a stoppered bottle.

SOLUTION OF IODIDE OF POTASSIUM.

Take of Iodide of Potassium, 1 oz.; Distilled Water, 10 fl. oz.: dissolve and filter.

SOLUTION OF OXALATE OF AMMONIA.

Take of Oxalate of Ammonia, $\frac{1}{2}$ oz.; Warm Distilled Water, 20 fl. oz.: dissolve and filter.

SOLUTION OF PERCHLORIDE OF PLATINUM.

Take of Thin Platinum Foil, $\frac{1}{4}$ oz.; Nitric Acid, a sufficiency; Hydrochloric Acid, a sufficiency; Distilled Water, 7 fl. oz.: mix 1 fl. oz. of the Nitric Acid with 4 fl. oz. of the Hydrochloric Acid, and 2 fl. oz. of the water; pour the mixture into a small flask containing the Platinum, and digest at a gentle heat, adding more of the acids mixed in the same proportion, should this be necessary, until the metal is dissolved. Transfer the solution to a porcelain dish, add to it 1 fl. drm. of Hydrochloric Acid, and evaporate on a water bath until acid vapours cease to be given off. Let the residue be dissolved in the remaining 5 oz. of Distilled Water. Filter, and preserve it in a stoppered bottle.

SOLUTION OF PHOSPHATE OF SODA.

Take of Phosphate of Soda, in crystals, 1 oz.; Distilled Water, 10 fl. oz.: dissolve and filter.

SOLUTION OF RED PRUSSATE OF POTASH.

Take of Red Prussiate of Potash, in crystals, $\frac{1}{4}$ oz. : Distilled Water, 5 fl. oz. : dissolve and filter.

SOLUTION OF SULPHATE OF INDIGO.

Take of Indigo, dry, and in fine powder, 5 grs. ; Sulphuric Acid, 10 fl. oz. : mix the indigo in 1 fl. drm. of the Sulphuric Acid in a small test-tube, and apply the heat of a water bath for an hour. Pour the blue liquid into the remainder of the acid, agitate the mixture, and, when the undissolved Indigo has subsided, decant the clear liquid into a stoppered bottle.

SOLUTION OF SULPHATE OF IRON.

Take of Granulated Sulphate of Iron, 10 grs. ; Boiling Distilled Water, 1 fl. oz. : dissolve and filter. The solution should be recently prepared.

SOLUTION OF SULPHATE OF LIME.

Take of Plaster of Paris, $\frac{1}{4}$ oz. ; Distilled Water, 1 pint : rub the Plaster of Paris in a porcelain mortar, for a few minutes, with 2 oz. of the Water, introduce the mixture thus obtained into a pint bottle containing the rest of the Water, shake well several times, and allow the undissolved Sulphate to subside. When this has occurred, filter.

SOLUTION OF SULPHIDE OF AMMONIUM.

Take of Solution of Ammonia, 5 fl. oz. : put 3 fl. oz. of the Ammonia into a bottle, and conduct into this a stream of Sulphuretted Hydrogen so long as the gas continues to be absorbed ; then add the remainder of the Ammonia, and transfer the solution to a green-glass bottle furnished with a well-ground stopper.

SOLUTION OF TARTARIC ACID.

Take of Tartaric Acid, in crystals, 1 oz. ; Distilled Water, 8 fl. oz. ; Rectified Spirit, 2 fl. oz. : dissolve the Tartaric Acid in the Water, add the Rectified Spirit, and preserve the solution in a stoppered bottle.

SOLUTION OF YELLOW PRUSSATE OF POTASH.

Take of Yellow Prussiate of Potash, in crystals, $\frac{1}{4}$ oz. ; Distilled Water, 5 fl. oz. : dissolve and filter.

III. TEST SOLUTIONS FOR VOLUMETRIC ESTIMATIONS.

The processes for volumetric estimations may be performed either with British or with metrical weights and measures, and the solutions are so arranged that they will be of the same strength, and the same indications will be obtained in using them, whichever system is employed, without the necessity of altering any of the figures by which the quantities of the substances tested, or of the test solutions required in the process, are expressed.

According to the British system, the quantities of the substances to be tested are expressed in grains by weight, whilst the quantities of the test solutions employed in testing are expressed in grain-measures,—the grain-measure being the volume of a grain of Distilled Water.

According to the metrical system, the quantities of the substances to be tested are expressed in grammes by weight, whilst the quantities of the test solutions

employed in testing are expressed in cubic centimetres,—the cubic centimetre being the volume of a gramme of Distilled Water.

As the cubic centimetre bears the same relation to the gramme that the grain-measure bears to the grain, the one system may be substituted for the other with no difference in the results, excepting that, by the metrical system, all the quantities will be expressed in relation to a weight (the gramme) which is fifteen times greater than the British grain.

In practice it will be found convenient, in substituting metrical for British weights and measures, to reduce the values of all the numbers to one-tenth, by moving the decimal points, and this has been done in the tables appended to the descriptions of the volumetric solutions. The quantities indicated in the Pharmacopœia, which in grains and grain-measures can be conveniently used, would be found inconveniently large if the same numbers of grammes and cubic centimetres were employed.

The following apparatus is required in the preparation and use of these solutions.

For British weights and measures:—

1. A flask which, when filled to a mark on the neck, contains exactly 10,000 grains of Distilled Water at 60°. The capacity of the flask is therefore 10,000 grain-measures.

2. A graduated cylindrical jar which, when filled to 0, holds 10,000 grains of Distilled Water, and is divided into 100 equal parts.

3. A burette. A graduated glass tube which, when filled to 0, holds 1000 grains of Distilled Water, and is divided into 100 equal parts. Each part therefore corresponds to 10 grain-measures.

For metrical weights and measures:—

1. A glass flask which, when filled to a mark on the neck, contains one litre or 1000 cubic centimetres.

2. A graduated cylindrical jar which, when filled to 0, contains one litre (1000 cubic centimetres), and is divided into 100 equal parts.

3. A burette. A graduated tube which, when filled to 0, holds one litre (1000 cubic centimetres), and is divided into 100 equal parts.

(One cubic centimetre is the volume of one gramme of Distilled Water at 4° C = 39·28° Fahr.* 1000 cubic centimetres equal one litre.)

Volumetric solutions, before being used, should be shaken, in order that they may be throughout of uniform strength. They should also be preserved in stoppered bottles. All measurements should be made at 60° Fahr.

VOLUMETRIC SOLUTION OF BICHROMATE OF POTASH.

(Bichromate of Potash, $K_2Cr_2O_7 = 295$.)

Take of Bichromate of Potash, 147·5 grs.; Distilled Water, a sufficiency: put the Bichromate of Potash into the 10,000-grain flask, and, having half filled the flask with water, allow the salt to dissolve; then dilute the solution with more water, until it has the exact bulk of 10,000 grain-measures. 1000 grain-measures of this solution contain $\frac{1}{10}$ th of an equivalent in grains (= 14·75 grains) of Bichromate of Potash, and, when added to a solution of Protosalt of Iron, acidulated with Hydrochloric Acid, are capable of converting $\frac{1}{10}$ th of six equivalents of Iron (= 16·8 grains) from the state of Protosalt to that of Persalt.

Grammes and cubic centimetres may be employed instead of grains and grain-measures, but for convenience $\frac{1}{10}$ th of the numbers should be taken. Thus 14·75 grammes of Bichromate of Potash should be made to form 1000

* It is customary to make the measurements with metrical apparatus at 60° Fahr.

cubic centimetres of solution. 100 cubic centimetres of this solution contain $\frac{1}{200}$ th of an equivalent in grammes of the Bichromate of Potash ($=1.475$ grammes), and are capable of converting $\frac{1}{200}$ th of six equivalents of iron (1.68 grammes) from the state of Protosalt to that of Persalt.

This solution is used for determining the proportion of Protoxide of Iron in the following preparations. It is known that the whole of the Protosalt has been converted into a Persalt when a minute drop of the liquid, placed in contact with a drop of the solution of Red Prussiate of Potash on a white plate, ceases to strike with it a blue colour.

	British Weights and Measures.		or	Metrical Weights and Measures.	
	Grains weight of = Substance.	Grain- measure of Vol. Sol.		Grammes weight of = Substance.	C. C. of Vol. Sol.
Ferri Arsenias . . .	20	= 170	or	2.0	= 17.0
„ Carb. Sacch. . .	20	= 330	or	2.0	= 33.0
„ Oxid. Magn. . .	20	= 83	or	2.0	= 8.3
„ Phosphas . . .	20	= 250	or	2.0	= 25.0

VOLUMETRIC SOLUTION OF HYPOSULPHITE OF SODA.

(Hypsulphite of Soda Crystallized, $\text{Na}_2\text{H}_2\text{S}_2\text{O}_4 \cdot 4\text{H}_2\text{O} = 248$.)

Take of Hypsulphite of Soda, in crystals, 280 grs.; Distilled Water, a sufficiency: dissolve the Hypsulphite of Soda in 10,000 grain-measures of water. Fill a burette with this solution, and drop it cautiously into 1000 grain-measures of the Volumetric Solution of Iodine, until the brown colour is just discharged. Note the number of grain-measures (n) required to produce this effect; then put 8000 grain-measures of the same solution into a graduated jar, and augment this quantity by the addition of Distilled Water, until it amounts to $\frac{8000 \times 1000}{n}$ grain-measures. If, for example,

$n = 950$, the 8000 grain-measures should be diluted to the bulk of $\frac{8000 \times 1000}{950} = 8421$ grain-measures. 1000 grain-measures of this solution contain $\frac{1}{10}$ th of an equivalent in grains ($=24.8$ grains of the Hypsulphite, and therefore correspond to $\frac{1}{10}$ th of an equivalent in grains ($=12.7$ grains of Iodine).

Grammes and cubic centimetres may be employed instead of grains and grain-measures, but for convenience $\frac{1}{10}$ th of the numbers should be taken. 100 cubic centimetres of this solution contain $\frac{1}{100}$ th of an equivalent of Hypsulphite in grammes ($=2.48$ grammes), and therefore correspond to $\frac{1}{100}$ th of an equivalent in grammes (1.27 grammes) of Iodine.

The solution is used for testing the following substances. In each case, excepting that of Iodine, a solution of Iodide of Potassium and Hydrochloric Acid is added to the substance, and the amount of Iodine so liberated is indicated by this solution.

	British Weights and Measures.		or	Metrical Weights and Measures.	
	Grains weight of = Substance.	Grain- measure of Vol. Sol.		Grammes weight of = Substance.	C. C. of Vol. Sol.
Calx Chlorata . . .	10.0	= 850	or	1.00	= 85.0
Iodum	12.7	= 1000	or	1.27	= 100.0
Liq. Calc. Chloratæ .	60.0	= 500	or	6.00	= 50.0
„ Chlori	439.0	= 750	or	43.90	= 75.0
„ Sodæ Chloratæ .	70.0	= 500	or	7.00	= 50.0

VOLUMETRIC SOLUTION OF IODINE.

(Iodine, $I=127$.)

Take of Iodine, 127 grains; Iodide of Potassium, 180 grains; Distilled Water, a sufficiency: put the Iodide of Potassium and the Iodine into the 10,000-grain flask, fill the flask to about two-thirds its bulk with Distilled Water, gently agitate until solution is complete, and then dilute the solution with more water until it has the exact bulk of 10,000 grain-measures. 1000 grain-measures of this solution contain $\frac{1}{10}$ th of an equivalent in grains (12.7 grains) of Iodine, and therefore correspond to 1.7 grains of Sulphuretted Hydrogen, 3.2 grains of Sulphurous, and 4.95 grains of Arsenious Acid.

Grammes and cubic centimetres may be employed instead of grains and grain-measures, but for convenience $\frac{1}{10}$ th of the numbers should be taken. 100 cubic centimetres contain 1.27 grammes of Iodine, and correspond to 0.17 gramme of Sulphuretted Hydrogen, 0.32 gramme of Sulphurous, and 0.495 gramme of Arsenious Acid.

This solution is used for testing the following substances. It is dropped from the burette into the liquid to be tested until free Iodine begins to appear in the solution.

	British Weights and Measures.		or	Metrical Weights and Measures.	
	Grains weight of = Substance.	Grain- measures of Vol. Sol.		Grammes weight of = Substance.	C. C. of Vol. Sol.
Acid. Arseniosum . .	4.0	= 808	or	0.40	= 80.8
„ Sulphurosum . .	34.7	= 1000	or	3.47	= 100.0
Liquor Arsenicalis .	441.5	= 808	or	44.15	= 80.8
„ Arsenici Hy- drochloricus)	441.5	= 810	or	44.15	= 81.0

VOLUMETRIC SOLUTION OF NITRATE OF SILVER.

(Nitrate of Silver, $AgNO_3=170$.)

Take of Nitrate of Silver, 170 grs.; Distilled Water, a sufficiency: put the Nitrate of Silver into the 10,000-grain flask, and, having half filled the flask with water, allow the salt to dissolve; then dilute the solution with more water until it has the exact bulk of 10,000 grain-measures. The solution should be kept in an opaque stoppered bottle. 1000 grain-measures of this solution contain $\frac{1}{10}$ th of an equivalent in grains (17 grains) of Nitrate of Silver.

Grammes and cubic centimetres may be employed instead of grains and grain-measures, but for convenience $\frac{1}{10}$ th of the numbers should be taken. 100 cubic centimetres contain $\frac{1}{100}$ th of an equivalent in grammes (1.7 grammes) of Nitrate of Silver.

It is used in testing the following substances:—

	British Weights and Measures.		or	Metrical Weights and Measures.	
	Grains weight of = Substance.	Grain- measures of Vol. Sol.		Grammes weight of = Substance.	C. C. of Vol. Sol.
Acid. Hydrocyan . .	270	= 1000	or	27.0	= 100.0
Potass. Bromid. . .	10	= 840	or	1.0	= 84.0
Sodæ Arsenias (dry) .	10	= 1613	or	1.0	= 161.3

VOLUMETRIC SOLUTION OF OXALIC ACID.

(Crystallized Oxalic Acid, $H_2C_2O_4 \cdot 2H_2O=126$.)

Take of Purified Oxalic Acid, in crystals, quite dry, but not effloresced,

630 grs.; Distilled Water, a sufficiency: put the Oxalic Acid into the 10,000-grain flask, fill the flask to about two-thirds of its bulk with water, allow the acid to dissolve, and then dilute the solution with more water until it has the exact bulk of 10,000 grain-measures. 1000 grain-measures of this solution contain half an equivalent in grains (=63 grains) of Oxalic Acid, and are therefore capable of neutralizing one equivalent in grains of any alkali or alkaline carbonate.

Grammes and cubic centimetres may be employed instead of grains and grain-measures, but for convenience $\frac{1}{10}$ th of the numbers should be taken. 100 cubic centimetres contain $\frac{1}{10}$ th of an equivalent in grammes (=6.3 grammes) of Oxalic Acid, and will neutralize $\frac{1}{10}$ th of an equivalent in grammes of an alkali.

The following substances are tested with this solution:—

	British Weights and Measures.		or	Metrical Weights and Measures.	
	Grains weight of = Substance.	Grain- measures of Vol. Sol.		Grammes weight of Substance.	C. C. of Vol. Sol.
Ammoniae Carb.	59.0 =	1000	or	5.90 =	100.0
Borax	191.0 =	1000	or	19.10 =	100.0
Liq. Ammon.	85.0 =	500	or	8.50 =	50.0
" " Fort.	52.3 =	1000	or	5.23 =	100.0
" Calcis	4380.0 =	200	or	438.00 =	20.0
" " Sacchar.	460.2 =	254	or	46.02 =	25.4
" Plumbi Subacet.	413.3 =	810	or	41.33 =	81.0
" Potassæ	462.9 =	482	or	46.29 =	48.2
" " Efferves.	4380.0 =	150	or	438.00 =	15.0
" Sodæ	458.0 =	470	or	45.80 =	47.0
" " Efferves.	4380.0 =	178	or	438.00 =	17.8
Plumbi Acetas	38.0 =	200	or	3.80 =	20.0
Potassa Caustica	56.0 =	900	or	5.60 =	90.0
Potassæ Bicarb.	50.0 =	500	or	5.00 =	50.0
" Carb.	83.0 =	980	or	8.30 =	98.0
" Citras	102.0 =	1000	or	10.20 =	100.0
" Tartras	113.0 =	1000	or	11.30 =	100.0
" " Acida	188.0 =	1000	or	18.80 =	100.0
Soda Caustica	40.0 =	900	or	4.00 =	90.0
" Tartarata	141.0 =	1000	or	14.10 =	100.0
Sodæ Bicarb.	84.0 =	1000	or	8.40 =	100.0
" Carb.	143.0 =	960	or	14.30 =	96.0

VOLUMETRIC SOLUTION OF SODA.

(Hydrate of Soda, $\text{NaHO} = 40$.)

Take of Solution of Soda, a sufficiency; Distilled Water, a sufficiency: fill a burette with the Solution of Soda, and cautiously drop this into 63 grs. of Purified Oxalic Acid dissolved in about 2 oz. of water, until the acid is exactly neutralized as indicated by litmus. Note the number of grain-measures (n) of the solution used, and having then introduced 9000 grain-measures of the Solution of Soda into a graduated jar, augment this quantity by the addition of water, until it becomes $\frac{9000 \times 1000}{n}$ grain-measures.

If, for example, $n = 930$, the 9000 grain-measures should be augmented to

$\frac{9000 \times 1000}{930} = 9677$ grain-measures. 1000 grain-measures of this solution contain one equivalent in grains (40 grains) of Hydrate of Soda, and will therefore neutralize one equivalent in grains of any monobasic acid.

Grammes and cubic centimetres may be employed instead of grains and grain-measures, but for convenience $\frac{1}{10}$ th of the numbers should be taken. 100 cubic centimetres contain $\frac{1}{10}$ th equivalent in grammes (4 grammes) of Hydrate of Soda, and will neutralize $\frac{1}{10}$ th of an equivalent in grammes of an acid.

This solution is used for testing the following substances :—

	British Weights and Measures.		or	Metrical Weights and Measures.	
	Grains weight of = Substance.	Grain- measures of Vol. Sol.		Grammes weight of = Substance.	C. C. of Vol. Sol.
Acetum	445.4	= 402	or	44.54	= 40.2
Acid. Acet.	182.0	= 1000	or	18.20	= 100.0
„ „ Dil.	440.0	= 313	or	44.00	= 31.3
„ „ Glac.	60.0	= 990	or	6.00	= 99.0
„ Citric.	70.0	= 1000	or	7.00	= 100.0
„ Hydrochl.	114.8	= 1000	or	11.48	= 100.0
„ „ Dil.	345.0	= 1000	or	34.50	= 100.0
„ Nitric.	90.0	= 1000	or	9.00	= 100.0
„ „ Dil.	361.3	= 1000	or	36.13	= 100.0
„ Nit.Hydrochl.Dil.	352.4	= 920	or	35.24	= 92.0
„ Sulph.	50.6	= 1000	or	5.06	= 100.0
„ „ Arom.	304.2	= 830	or	30.42	= 83.0
„ „ Dil.	359.0	= 1000	or	35.90	= 100.0
„ Tartaricum	75.0	= 1000	or	7.50	= 100.0

“RECENT PREPARATIONS.”

Not Official.

GRANULATED PREPARATIONS.

MADE IN THE MANNER DIRECTED IN THE BRITISH PHARMACOPŒIA FOR
PREPARING SODÆ CITRO-TARTRAS EFFERVESCENS.

The following is the quantity usually contained in 60 grains—an ordinary teaspoonful, which is considered a commencing dose:—

Bromide of Ammonium, 2 grs.	Citrate of Quinine, 1 gr.
“ “ Potassium, 2 grs.	Hypophosphite of Lime, 2 grs.
“ “ Sodium, 2 grs.	Iodide of Iron, 1 gr.
Carbonate of Bismuth, 2 grs.	“ “ Potassium, 2 grs.
“ “ Iron, 2 grs.	“ “ Sodium, 2 grs.
“ “ Lithia, 2 grs.	Nitrate of Cerium, 1 gr.
Citrate of Iron, 3 grs.	“ “ Potash, 5 grs.
“ “ and Quinine, 3 grs.	Phosphate of Iron, 1 gr.
“ “ Cinchonine, 2 grs.	

The several imitations in a granular effervescent form of the following Mineral Waters, the dose being a large teaspoonful:—

Carlsbad.	Marienbad.
Cheltenham.	Pullna.
Fachingen.	Selters.
Kissingen.	Vichy.

Also for Gingerade and Lemonade.

SUPPOSITORIA.

SUPPOSITORIES.

Official.

ACIDI CARBOLICI C. SAPONE, 1 gr. in each.	MORPHLE.
ACIDI TANNICI.	Hydrochlorate of Morphia, $\frac{1}{2}$ gr. in each.
Tannic Acid, 3 grs. in each.	MORPHLE C. SAPONE, $\frac{1}{2}$ gr. in each.
ACIDI TANNICI C. SAPONE, 3 grs. in each.	PLUMBI COMPOSITA.
HYDRARGYRI.	Acetate of Lead, 3 grs.; Opium, 1 gr. in each.
Mercurial Ointment, 5 grs. in each.	

Not Official.

<i>Anthelmintic.</i>	<i>Cicatrising and Emollient.</i>
Santonin, 5 grs.	Oxide of Bismuth, 10 grs.
<i>Antiseptic.</i>	Borax, in powder, 5 grs.
Carbolic Acid, 1 gr.	Oxide of Zinc, 10 grs.
<i>Astringent.</i>	<i>Purgative.</i>
Acetate of Lead, 3 grs.	Purified Aloes, 5 grs.
Sulphate of Copper, 2 grs.	Aloin, 1 gr. } mixed.
Iron Alum, 3 grs.	Soap, 5 grs. }
Galls, in powder, 5 grs.	Elaterium, $\frac{1}{2}$ gr.
<i>Astringent and Sedative.</i>	Gamboge, 3 grs.
Galls, in powder, 5 grs. }	Podophyllin, 1 gr.
Opium, in powder, 1 gr. }	<i>Sedative.</i>
<i>Caustic.</i>	Belladonna Extract, 2 grs.
Dried Sulphate of Zinc, 10 grs.	Hyoseyamus Extract, 5 grs.
	Opium, in powder, 2 grs.
	Sulphate of Morphia, $\frac{1}{2}$ gr.
	Extract of Opium, 1 gr.

PESSARIES, OR VAGINAL SUPPOSITORIES.

Not Official.

(NO PESSARIES ARE ORDERED IN THE BRITISH PHARMACOPOEIA.)

Antacid.

Bicarbonate of Soda, 15 grs.

Alterative and Resolvent.

Iodide of Lead, 5 grs.
 Iodide of Lead, 5 grs. } mixed.
 Atropine, $\frac{1}{10}$ gr.
 Iodide of Potassium, 10 grs.
 Bromide of Potassium, 10 grs.
 Mercurial Ointment, 30 grs.

Astringent.

Alum, in powder, 15 grs.
 Alum, 15 grs. } mixed.
 Catechu, 15 grs.
 Iron Alum, 10 grs.
 Acetate of Lead, 7 grs.
 Acetate of Lead, 5 grs. } mixed.
 Opium Powder, 2 grs.
 Matico, in powder, 10 grs.
 Sulphate of Iron, dried, 10 grs.
 Gallic Acid, 10 grs.
 Tannic Acid, 10 grs.

Hæmostatic.

Perchloride of Iron crystals, 5 grs.
 Persulphate of Iron, solid, 15 grs.

Caustic.

Red Oxide, Mercury, 2 grs.
 Sulphate of Zinc, dried, 10 grs.

Cicatrizing and Emollient.

Oxide of Bismuth, 15 grs.
 Borax, in powder, 15 grs.
 Oxide of Zinc, 15 grs.

Deodorant.

Carbolate of Lime, 15 grs.
 Carbolic Acid, 2 grs.

Sedative.

Atropine, $\frac{1}{10}$ gr.
 Belladonna Extract, 3 grs.
 Hemlock Extract, 5 grs.
 Morphia, Hydrochlorate, $\frac{1}{2}$ gr.
 Opium, in powder, 2 grs.

URETHRAL SUPPOSITORIES, OR MEDICATED BOUGIES.

(Cylinders about $2\frac{1}{2}$ inches long; diameter of a No. 9 bougie.)

Acetate of Lead, $\frac{1}{2}$, $\frac{2}{3}$, $\frac{3}{4}$ gr.
 Nitrate of Silver, $\frac{1}{4}$ gr.
 Tannic Acid, 1 gr.
 Ext. Belladonna, 2 grs.
 Ext. Opium, 2 grs.

White Bismuth, 10 grs.
 White Bismuth, 10 grs. } mix.
 Acetate of Lead, $\frac{1}{2}$ gr.
 Perchloride of Iron, $\frac{1}{2}$, $\frac{3}{4}$, and 1 gr.

Theobroma Oil is the usual substance employed for forming these agents, but Stearin and mixtures of Fats and Wax may be employed. The temperature at which these solidify will be found at page 304.

MEDICATED PLEDGETS OF COTTON.

The following (weighing 30 grs. each), and containing severally the quantities of ingredients as follows, have been introduced for the local treatment of Uterine affections:—

Bromide of Potassium, 4 grs.
 Iodide of Potassium, 4 grs.
 Iodine, 2 grs.
 Matico Tincture, 5ss.

Hydrochlorate of Morphia, $\frac{3}{4}$ gr.
 Persulphate of Iron, 3 grs.
 Tannic Acid, 2½ grs.

AMERICAN ECLECTIC REMEDIES.

ALTERATIVE AND APERIENT.

Baptisin (*Wild Indigo*). Purgative and emetic, 1 to 5 grains; given in typhus and gangrene.

Is an hepatic, and also an intestinal stimulant of considerable power.—Dr. Rutherford.

Corydalin (*Turkey Pea Root*). Antisymphilitic, alterative, tonic, $\frac{1}{2}$ to 5 grs., and given with hydrastin.

Euonymin (*Wahoo Bark*). Mild aperient, 1 to 2 grs.; expectorant, diuretic, $\frac{1}{4}$ to 1 gr.

Is a powerful hepatic, but feeble intestinal stimulant.—Dr. Rutherford.

Iridin (*Blue Flag*). Renal alterative, $\frac{1}{8}$ to $\frac{1}{4}$ gr.; purgative, diuretic, emetic, 1 to 5 grs.

Is a powerful hepatic stimulant; it also stimulates the intestines.—Dr. Rutherford.

Juglandine (*Butter Nut*).

Is a moderately powerful hepatic, and a mild intestinal stimulant.—Dr. Rutherford.

Leptandrin (*Veronica Virginica*). Hepatic alterative, $\frac{1}{4}$ to $\frac{1}{2}$ gr.; purgative, 2 to 4 grs.

Is an hepatic stimulant of moderate power; it is a feeble intestinal stimulant.—Dr. Rutherford.

Phytolaccin (*Poke Root*). Scorbutic alterative, $\frac{1}{8}$ to $\frac{1}{4}$ gr.; purgative, slow emetic, $\frac{1}{4}$ to 1 gr., employed in chronic rheumatism.

Is a powerful hepatic stimulant; it also slightly stimulates the intestinal glands.—Dr. Rutherford.

Podophyllin. See page 236.

Rumicin (*Yellow Dock*). Astringent, antiscorbutic, alterative, 2 to 5 grs.

Sanguinarin (*Blood Root*). Hepatic alterative, $\frac{1}{4}$ to 1 gr.; somewhat narcotic.

Is a powerful hepatic, but a feeble intestinal stimulant.—Dr. Rutherford.

TONIC, ETC.

Asclepedin (*Pleurisy Root*). Expectorant and diaphoretic, 1 to 4 grs.

Caulophyllin (*Blue Cohosh*). Uterine and diuretic tonic, $\frac{1}{4}$ to 1 gr.; parturient, 2 to 4 grs.

Cimicifugin. See page 23.

Cornin (*Dogwood*). Stimulant astringent tonic, 1 to 10 grs.; increasing the pulse in force and frequency.

Cypripedin (*Ladies' Slipper*). Nervous stimulant, 1 to 3 grs.; in hypochondria.

Gelsemin (*Yellow Jessamin*). Nervous sedative, $\frac{1}{2}$ to 2 grs.; antispasmodic anodyne.

Geranin (*Cranesbill*). Astringent tonic, 1 to 5 grs., and given with hydrastin in dysentery and diarrhoea.

Hydrastin (*Golden Seal*). Dyspeptic tonic and febrifuge, 1 to 5 grs. Is said to be identical with Muriate of Beeberine.

Is a moderately powerful stimulant of the liver, and a feeble stimulant of the intestine.—Dr. Rutherford.

Menispermin (*Yellow Parilla*). Dyspeptic tonic, 1 to 2 grs.; aperient, 5 grs.

Does not stimulate the liver; it slightly stimulates the intestinal glands.—Dr. Rutherford.

Scutellarin (*Skullcap*). Nervous non-exciting tonic, 2 to 6 grs.; given in neuralgia.

Senecionin (*Life Root*). Diuretic and emmenagogue, 3 to 5 grs.; given in strangury.

SPAS OF EUROPE.

IN BRITAIN.

The solid contents of a pint are indicated by "grains in 20 fluid ounces."

- AIRTHREY (Bridge of Allan). Saline Aperient; 90 grs. in 20 oz., chiefly Magnesian Salts.
- ALDFIELD (Yorkshire). A soft water; slightly Sulphureous.
- ASKERNE (Yorkshire). A soft water; weak Saline Aperient and Sulphureous Old Manor, 30 grs. in 20 oz., chiefly Magnesia and Lime.
- ASHBY-DE-LA-ZOUCH. Salt Brine, used only for baths.
- BATH (Somersetshire). Altitude 16'. Saline; 17 grs. in 20 oz., chiefly Sulphate of Lime. Swimming Bath, 88°; King's, 110°; Queen's, 112°; Hot, 118°. Baths for chronic rheumatism.
- BOSCOMBE (Bournemouth, Hampshire). Chalybeate; contains $2\frac{3}{4}$ grs., which includes $\frac{1}{2}$ gr. Iron in 20 oz., with Carbonic Acid.
- BRIGHTON (Sussex). A cold Chalybeate; contains $11\frac{1}{2}$ grs., which includes 1 gr. Iron in 20 oz., with Carbonic Acid.
- BRISTOL. Hot Wells, 80° F. Contains 7 grs. in 20 oz., chiefly Sulphates of Lime and Soda, with $4\frac{1}{2}$ cubic inches of Carbonic Acid.
- BUTTERBY (Durham). Sulphureous. Not important.
- BUXTON (Derbyshire). Altitude 900'. Bracing air; pure water, temp. 82° F.; contains only $2\frac{1}{4}$ grs. in 20 oz., with $\frac{1}{2}$ cubic inch of Carbonic Acid, and 60 cubic inches of Nitrogen. Good in chronic gout and rheumatism.
- CHELTENHAM (Gloucestershire). Of the *Montpelier Spas*, No. 1 is Saline Aperient; No. 2, Ioduretted and Sulphuretted Chalybeate; 4, pure Saline; 4a, strongly Ioduretted Saline; 5, Ioduretted Magnesian Saline. Of the *Royal Old Wells*, one is Chalybeate, and the rest Saline Aperient; the whole with more or less Carbonic Acid. Season, from July to October.
- CLIFTON (Gloucestershire). Air mild, elastic. Hot Well, 74° F. Feebly Saline; contains $5\frac{1}{2}$ grains in 20 oz. A resort for pulmonary patients.
- CROFT (Yorkshire). Water 51° F. Saline, strongly Sulphureous; contains $19\frac{1}{2}$ grs. in 20 oz.; chiefly Sulphate of Magnesia. Useful in skin diseases.
- DINSDALE (Northamptonshire). Water 52° F. Strongly Sulphureous: contains 27 grs. in 20 oz., chiefly Sulphate of Lime. Acting on the skin and kidneys, and useful in dyspepsia.
- DORTON (Buckinghamshire). Chalybeate, with Carbonic Acid; contains 12 grs. of Sulphate of Iron in 20 oz.; needs much dilution for internal use.
- DROITWICH (Worcestershire). Brine pits; when diluted, used for salt-baths only.
- DUMBLANE (Perthshire). Saline; contains 46 grs. in 20 oz., chiefly Chlorides of Calcium and Sodium.
- FILEY (Yorkshire). Saline aperient; contains 49 grs. in 20 oz., chiefly Chlorides of Sodium, Magnesium, and Calcium, and Sulphate of Magnesia.
- GAINSBOROUGH (Lincolnshire). Weak Saline, Chalybeate; not important.
- GILSLAND (Cumberland). Air bracing and very healthy. Two springs; one strongly Chalybeate, and one strongly Sulphureous, useful in skin diseases and dyspepsia.
- GLOUCESTER SPA. Contains 70 grains in 20 oz., chiefly Chloride of Sodium and Sulphate of Soda; not important.
- HARROGATE (Yorkshire). The old Sulphur spring contains 137 grs. in 20 oz., chiefly Chlorides, with 3.12 cubic inches of Carbonic Acid Gas, and 1.4

- Sulphuretted and Carburetted Hydrogen. There are two principal Chalybeate springs. The new spring contains 62 grs. in 20 oz., chiefly Chlorides of Calcium, Magnesium, Potassium, and Sodium, with protochloride of Iron, together with Carbonic Acid and Nitrogen.
- HASTINGS (Sussex). Air mild, Chalybeate; contains $2\frac{3}{4}$ grs. in 20 oz., chiefly Sulphates of Iron, Magnesia, Lime, and Soda, with $2\frac{1}{4}$ c. in. Carbonic Acid Gas.
- HOCKLEY (near Southend, Essex). Saline, and very mild Aperient.
- HORLEY GREEN (Yorkshire). Aluminous, and strongly Chalybeate; contains large quantities of Sulphate of Iron. Not much used.
- HOVINGDON (Northumberland). Feebly Alkaline and Sulphureous; 6 grs. in 20 oz., chiefly Carbonate of Soda and Chloride of Sodium.
- INVERLEITHEN (Peeblesshire). Air pure, and scenery good. Saline; 28 grs. in 20 oz., chiefly Chlorides of Calcium and Sodium.
- KINGSWOOD (Gloucestershire). Cherry rock bitter water; 56 grs. in 20 oz., chiefly Sulphates of Magnesia and Soda, with 4 cubic inches of Carbonic Acid.
- LEAMINGTON (Warwickshire). Old Well, 48° F., contains 104 grs. in 20 oz., chiefly Chlorides of Calcium and Sodium, and Sulphate of Soda with Carbonic Acid. The Saline Chalybeate contains 132 grs. in 20 oz., chiefly Chlorides of Calcium, Magnesium, and Sodium, and Sulphate of Soda, with 2 cubic inches of Carbonic Acid. There are also other springs, useful in stomach and liver complaints.
- LONDON, Bagnigge Wells, 1 Aperient, 1 Chalybeate; Chad's Well, near Battle Bridge, and St. Pancras Wells, both Aperient; Hampstead, Sadler's Wells, and Kensington Gardens, Chalybeate: Beulah, Kilburn, Epsom, and Streatham, are all Aperient; chiefly Sulphate of Magnesia.
- MALTON (Yorkshire). A strong Saline Chalybeate, similar to Scarborough.
- MALVERN (Worcestershire). Air mild, highly salubrious. Holywell, St. Anne, cold and pure, highly useful in painful affections of the kidneys and bladder.
- MATLOCK (Derbyshire). Climate mild and humid. Calcareous, slightly Chalybeate, with Carbonic Acid.
- MELKSHAM (Wiltshire). Two springs, one Saline, and one Chalybeate. These waters are charged with Carbonic Acid artificially, and sent away.
- MOFFAT (Dumfriesshire). Hartfell spring, Aluminous and strongly Chalybeate; 12 grs. in 20 oz. A resort for pulmonary patients. Sulphur Wells, contains $4\frac{1}{2}$ grs. in 20 oz., chiefly Chloride of Sodium, 1 c. in. of Sulphuretted Hydrogen.
- PITKEATHLY (Perthshire). Saline; contains 38 grs. in 20 oz., chiefly Chloride of Calcium and Chloride of Sodium, and 1 cubic inch of Carbonic Acid.
- PURTON (Wiltshire). Iodide of Sodium and Bromide of Magnesium, with Sulphates of Magnesia and Soda; $43\frac{1}{2}$ grs. in 20 oz., and 6 c. in. of Carbonic Acid Gas.
- SANDROCK (I. of Wight). Aluminous Chalybeate, with Carbonic Acid; contains $41\frac{1}{2}$ grs. of Sulphate of Iron, and $31\frac{1}{2}$ grs. of Sulphate of Alumina in 20 oz. Used for baths, but much diluted when taken internally.
- SCARBOROUGH (Yorkshire). Altitude 174'. Two Saline Chalybeates. North Well, $45\frac{1}{4}$ grs. in 20 oz. South Well, 66 grs. in 20 oz. Both Wells are similarly constituted, containing Sulphate of Lime and Sulphate of Magnesia, with a small amount of Nitrogen Gas.
- SHAP (Westmoreland). Saline; contains 48 grs. to 20 oz., of which 26 are Chloride of Calcium; also traces of Sulphuretted Hydrogen. Tonic and diuretic; chiefly good in scrofula.
- SHOTLEY (Northumberland). Saline, Chalybeate; contains 20 grs. in 20 oz., chiefly Chloride of Sodium, with 1 gr. Oxide of Iron, and $4\frac{1}{2}$ grs. Chloride of Calcium. Not much frequented.

STRATHPEFFER (Ross-shire). Two springs; the Upper contains 18 grs. in 20 oz., chiefly Sulphates of Soda and Lime, with $3\frac{1}{4}$ c. in. of Sulphuretted Hydrogen; the Lower contains $13\frac{1}{2}$ grs. in 20 oz. of same Salts, but with only $1\frac{3}{4}$ c. in. of Sulphuretted Hydrogen. The Upper contains the largest quantity of Sulphuretted Hydrogen of any spring in Britain. Much resorted to for gout, rheumatism, scrofula, and skin diseases.

TUNBRIDGE (Kent). Altitude 289'. Chalybeate; temp. 50° F.; contains only 1 gr. in 20 oz., including $\frac{1}{8}$ th of a grain of Iron, with Carbonic Acid.

TYNEMOUTH (Northumberland). Scenery picturesque. Chalybeates which may be drunk as an auxiliary to the sea-bathing, as at Scarborough.

VICTORIA (Stratford, Essex). Saline Aperient; contains 81 grs. in 20 oz., chiefly Sulphate of Soda, and $\frac{1}{2}$ cubic inch of Sulphuretted Hydrogen. Useful in stomach and liver diseases.

WHITBY (Yorkshire). Bagdale, Chalybeate; nearly 3 grs. in 20 oz., and $\frac{1}{4}$ th gr. of Carbonate of Iron.

WINFRED at Holywell (Flintshire). Pure water, and flows at the rate of 21 tons a minute.

WOODHALL (Lincolnshire). 55° F. Iodine and Bromine, with Chlorides of Calcium, Magnesium, Potassium, more than $\frac{1}{2}$ gr. Bromide of Sodium, and $\frac{1}{4}$ gr. Iodide of Sodium: 190 grs. in 20 oz.; strongly impregnated with Carbonic Acid. Useful in chronic rheumatism, scrofula, tertiary syphilis, etc.

Purton and Woodhall are sold in bottles.

FOREIGN.

The dose is from a wineglassful to a tumblerful, and at the spas the gas is often allowed to escape.

ACHSELMANNSTEIN (Bavaria), altitude 1407'. Saline, aperient, and slightly chalybeate. Climate mild and equable. Season, May to September.

Baths and Vapour Baths, for incipient tuberculosis, cutaneous diseases, and derangements of the uterine system.

Buchner's Analysis of 16 oz. Troy=7680 grs. of the Edelquelle brine spring:—

			1757·69
Chloride of Sodium . .	1723·10	Sulphate of Lime . . .	31·98
Chloride of Ammonium .	·19	Carbonate of Lime . . .	·07
Chloride of Magnesium .	13·84	Carbonate of Magnesia .	traces
Bromide of Magnesium .	·23	Peroxide of Iron and Alu-	
Sulphate of Soda . . .	15·63	mina	·06
Sulphate of Potash . .	4·70	Silica	·08
	1757·69		1789·88 grs.

Gas.—Carbonic Acid.

ADELHEIDSQUELLE (Heilbrunn, a healthy town in Bavaria), altitude 2000'. Saline, with Iodine and Bromine. Temp. of spring, 50° F. Season, May to September.

Powerfully alterative and tonic. Useful in scrofulous complaints, strumous affections of the skin, rheumatism, and gout, and for complaints peculiar to females.

Pettenkofer's Analysis of 16 oz. Troy=7680 grs.—Contains 47 grs. of solid matter, viz.:—

Chloride of Sodium . .	38·06		45·48
Iodide of Sodium . . .	·21	Carbonate of Magnesia . .	·14
Bromide of Sodium . .	·36	Alumina	·14
Carbonate of Soda . . .	6·21	Carbonate of Iron . . .	·07
Chloride of Potassium .	·02	Silica	·14
Sulphate of Soda . . .	·04	Phosphate of Lime . . .	traces
Carbonate of Lime . . .	·58	Organic matter	·16
	45·48		46·13 grs.

	Cub. Inch.
<i>Gases.</i>	
Carbonic Acid	13·18
Carburetted Hydrogen	8·02
Nitrogen	6·54
Oxygen	1·38
Imported.	29·12

AIX-LA-CHAPELLE (Rhenish Prussia), altitude 450'. Situated in a flat valley. Climate mild. Mean temperature in June, July, and August, 63° F. Saline, sulphureous.

Used for drinking, bathing, and douching; in cutaneous diseases, stiffness of joints, paralysis, obstruction of the liver, and syphilis.

<i>Liebig's Analysis</i> of 16 oz. Troy = 7680 grs.	Kaiser- quelle. Temperature, Fahr. 131°.	Cornelius- quelle. 113·6°.	Rosen- quelle. 116·6°.	Quirinus- quelle. 121·3°.
Chloride of Sodium	20·271	18·934	19·552	19·937 grains.
Bromide of Sodium	·028	·028	·028	·028 "
Iodide of Sodium	·004	·004	·004	·004 "
Sulphuret of Sodium	·073	·042	·057	·018 "
Carbonate of Soda	4·995	3·817	4·065	4·244 "
Sulphate of Soda	2·171	2·201	2·176	2·243 "
Sulphate of Potash	1·186	1·204	1·183	1·164 "
Carbonate of Lime	1·217	1·012	1·413	1·330 "
Carbonate of Magnesia	·395	·192	·204	·257 "
Carbonate of Strontia	·002	·002	·002	·002 "
Carbonate of Lithia	·002	·002	·002	·002 "
Carbonate of Protoxide of Iron	·073	·046	·046	·040 "
Silica	·508	·459	·455	·476 "
Organic Matter	·577	·713	·703	·751 "
	31·502	28·654	29·888	30·496 grains.

<i>Gases.</i>				
Nitrogen	9·00	7·79	9·14	6·41 per cent.
Carbonic Acid	89·40	92·91	90·31	93·25 "
Carburetted Hydrogen	·37	traces	·55	·26 "
Oxygen	1·23	traces	0	·08 "
Imported.				

AIX-LES-BAINS (Savoy), altitude 768'. Climate mild. For drinking and for douching.

Recommended for rheumatism, eczema, gout, and sciatica.

<i>Bonjean's Analysis</i> of 16 oz. Troy = 7680 grs.	Sulphur Spring. Temperature, Fahr. 108·25°—111°.	Alum Spring. 108·25°—116·34°.
Sulphate of Soda	·7374	·3256 grains.
Sulphate of Magnesia	·2709	·2380 "
Sulphate of Lime	·1229	·1152 "
Sulphate of Alumina	·4209	·4761 "
Sulphate of Iron	traces	traces "
Chloride of Sodium	·0613	·1075 "
Chloride of Magnesium	·1322	·1690 "
Fluoride of Calcium	·0191	·0200 "
Phosphate of Lime and Alumina		
Iodide of Potassium	traces	traces "
Carbonate of Lime	1·1405	1·3901 "
Carbonate of Strontia	traces	traces "
Carbonate of Protoxide of Iron	·0680	·0719 "
Silica	·0384	·0330 "
	3·0116	2·9464 grains.

<i>Gases.</i>	Sulphur Spring.	Alum Spring.
Nitrogen	·03204	·08010 volumes.
Carbonic Acid	·02578	·01334 "
Sulphuretted Hydrogen	·04140	·0 "
Oxygen	·0	·01840 "
	<hr/> ·09922	<hr/> ·11184 volumes.

ALET (Aude, France). A ferruginous water. Tonic, and useful in cases of debility, dyspepsia. Imported.

ALEXANDERSBAD (Bavaria). Altitude 1754'. Climate rough, and unsuited for delicate lungs. Scenery good. Water chalybeate, very exciting.

There is a hydropathic establishment, and pine-foliage baths for rheumatism.

Contains $2\frac{1}{2}$ grains of solid constituents in 16 oz. Troy = 7680 grs.

about $\frac{1}{4}$ grain Carbonate of Iron,
and 28 cubic inches of Carbonic Acid.

ALEXISBAD (Germany, two miles W. of Harzgerode). In the romantic Selke valley.

SELKEBRUNNEN, a pure chalybeate.

Contains $3\frac{3}{4}$ grains of solids in 16 oz. Troy = 7680 grs., among which are:—

Chloride of Iron	·97 grains.
Sulphate of Iron	·31 "
Sulphate of Manganese	·37 "

ALEXISBRUNNEN. Same locality.

Contains in 16 oz.,

$\frac{1}{2}$ grain Carbonate of Iron,
traces of Carbonate of Manganese,
some Sulphates,
and about 8 cubic inches of Carbonic Acid Gas.

ALTWASSER (Prussian Silesia, 35 miles S.W. of Breslau). Altitude 1255'. Lies in a charming valley. Climate mild and bracing. Water alkaline, chalybeate, tonic, restorative, for drinking and for baths.

Fischer's Analysis of 16 oz. Troy = 7680 grs.:—

	Georgen- brunnen. Temperature, Fahr. 70°.	Ober- brunnen. 70°.
Carbonate of Iron	·37	·306 grains.
Carbonate of Manganese	0	·13 "
Chloride of Potassium	·09	·09 "
Sulphate of Potash	0	·086 "
Sulphate of Soda	·89	·40 "
Sulphate of Magnesia	0	·25 "
Carbonate of Magnesia	·72	·308 "
Carbonate of Lime	2·88	·860 "
Sulphate of Lime	0	·100 "
Carbonate of Soda	1·21	0 "
Silica	·08	·52 "
	<hr/> 6·54	<hr/> 3·18
Carbonic Acid	106 in 100	50 in 100 volumes.

APOLLINARIS (Neuenahr.) Imported and drunk at meals. (*See* Neuenahr.)

ARNSTADT (Germany, 10 miles W. of Erfurt). Altitude 926'. Climate healthy. Season, June to September. Its brine spring, when diluted, used for baths, and for poultices with bran or malt; for scrofula. Contains 1825 grains of solids in 16 oz., viz.:—

Chloride of Sodium	1723	grains.
Chloride of Calcium	49.5	"
Chloride of Magnesium	39	"
Sulphate of Lime	13	"
Bromide of Magnesium	0.39	"

AUTEUIL (Seine, France). A ferruginous water having properties similar to that of Alet.

BADEN (near Vienna). Altitude 638'. Air bracing, temperature changeable. Sulphureous and saline.

Chiefly used for bathing, in which both sexes promenade. The mineralized mud is employed for cataplasms in rheumatism.

Keller's Analysis of 16 oz. Troy = 7680 grs.:—

	Temperature, 92°–97° Fahr.	Römer- quelle. 91.70° Fahr.	Leopolds- quelle. 91.70° Fahr.
Sulphuret of Magnesium	0.1250		1180 grains.
Sulphate of Lime	5.6563	5.5473	"
Sulphate of Potash	4.892	5.560	"
Sulphate of Soda	2.1281	2.5766	"
Chloride of Sodium	1.9906	2.2659	"
Carbonate of Lime	1.3056	1.5936	"
Carbonate of Soda	5.329	5.0530	"
Chloride of Magnesium	1.6156	1.5145	"
Silica	1.850	2.166	"
Organic Matter	0.431	0	"
<i>Gases.</i>	14.0714		14.4415 grains.
Carbonic Acid	1.433		3.2256 cubic inches.
Sulphuretted Hydrogen	0.082	6.720	"
Nitrogen	4.65	7.8711	"
Oxygen	0.52	9.033	"
	2.032		12.6780 cubic inches.

BADEN-BADEN. Altitude 616'. Air pure and mild. Mean annual temperature 48° F. Season, May to October.

Baths for rheumatism and paralysis.

Bunsen's Analysis of 16 oz. Troy = 7680 grs.:—

	Hauptquelle. Temperature 155.7° F.
Chloride of Sodium	16.520 grains.
Bicarbonate of Lime	1.273 "
Bicarbonate of Magnesia	0.42 "
Bicarbonate of Protoxide of Iron	0.37 "
Bicarbonate of Protoxide of Manganese	traces
Bicarbonate of Ammonia	0.51 "
Sulphate of Lime	1.556 "
Sulphate of Potash	0.17 "
Phosphate of Lime	0.21 "
Arsenate of Iron	traces
Chloride of Magnesium	0.97 "
Chloride of Potassium	1.258 "
Bromide of Sodium	traces
Silica	0.914 "
Alumina	0.008 "
Nitrates	traces

Free Carbonic Acid 22.093 grains.
299 grains.

The Lithia waters for gout and lithiasis:—

	Mur- quelle.	Fett- quelle.
Chloride of Sodium	15.5534	16.9767
Chloride of Lithium	2.3694	.2315
Chloride of Potassium	1.7985	.8137
Chloride of Magnesium8022	.4406
Chloride of Calcium5127	
Chloride of Copper		trace
Bicarbonate of Lime9748	1.4760
Bicarbonate of Magnesia2673	.0112
Bicarbonate of Protoxide of Iron0029	.0112
Bicarbonate of Protoxide of Manganese	trace	trace
Sulphate of Lime	1.8524	1.3390
Sulphate of Potash3344
Sulphate of Strontia0052	
Sulphate of Baryta		trace
Ammonia	trace	trace
Arseniate of Iron	trace	.0038
Silica3200	.4477
	24.4588	22.0858

BAGNÈRES-DE-LUCHON (South of France). Altitude 2000'. Season, May to October.

Contains about 2 grains to 20 oz. of Sulphurets of Iron, Manganese, Sodium. The springs range in temperature from 60° F. to 154° F.; water is clear; has a sulphureous odour; is good in lymphatic and cutaneous affections.

BARÈGES (Hautes-Pyrénées, France). Altitude 4000'. There are nine sulphureous springs. Temperature 86° to 111° F. Season, May to September.

Useful in inveterate chronic rheumatism and skin diseases.

Analysis of 16 oz. Troy = 7680 grs. of Le Tambour:—

Sulphuret of Sodium360 grains.
Sulphate of Soda384 "
Chloride of Sodium307 "
Silica519 "
Lime022 "
Magnesia026 "
Soda039 "

Gases.

Nitrogen	1.657 grains.
Imported.	.004 c. in.

BELLTHAL (Rhenish Prussia, near Coblenz). Altitude 400'.

Drunk as a table water.

Contents in 10,000 parts:—

Carbonate of Soda	2.7918
Carbonate of Potash6898
Silicate of Soda6974
Carbonate of Magnesia	2.5676
Carbonate of Lime	5.9773
Chloride of Sodium2738
Sulphate of Soda1243
Nitrate of Soda0745
Carbonate of Iron0198
Carbonate of Ammonia0076
Carbonate of Manganese0047
Phosphate of Lime0015
Alumina0026
Free Carbonic Acid	36.410 parts by volume

Imported.

BERKA (Duchy of Saxe-Weimar).

The sulphureous spring contains $13\frac{1}{2}$ grains of solids in 16 oz. Troy=7680 grs.

For chronic rheumatism, anaemia, and great debility.

Sulphate of Lime	5.5 grains.
Carbonate of Lime	4.33 "
Sulphate of Soda	1 "
Sulphate of Magnesia	2 "
Chloride of Calcium	0.7 "

Gases.

Carbonic Acid	3.4 c. in.
Sulphuretted Hydrogen with Nitrogen	6.4 "

The chalybeate spring contains 22 grains of solids in 16 oz., viz.:—

Sulphate of Lime	13.5 grains.
Carbonate of Lime	3.5 "
Chloride of Calcium	0.5 "
Chloride of Magnesium	0.5 "
Carbonate of Magnesium	0.4 "
Sulphate of Magnesia	3.0 "
Carbonate of Iron	0.3 "

BILIN (Bohemia). Altitude 645'.

Taken for indigestion and acidity of the stomach, and drunk as a table water.

Analysis of 16 oz. Troy=7680 grs.:—

Carbonate of Soda	23.106 grains.
Carbonate of Lime	3.089 "
Carbonate of Magnesia	1.098 "
Carbonate of Lithia110 "
Carbonate of Iron080 "
Sulphate of Soda	6.350 "
Sulphate of Potash985 "
Chloride of Sodium	2.935 "
Phosphate of Alumina065 "
Silica244 "

38.062 "

Free Carbonic Acid	15.092 cubic inches.
Carbonic Acid (as bicarbonate)	17.247 " "

Imported.

BIRMENS DORF (Switzerland). Altitude 1300'. A mild laxative. Dose, $\frac{1}{2}$ to $\frac{3}{4}$ of a tumblerful half an hour before breakfast.

Analysis according to Bolley:—

Sulphate of Potash1042
Sulphate of Soda	7.0356
Sulphate of Lime	1.2692
Sulphate of Magnesia	22.0135
Chloride of Magnesium4604
Carbonate of Lime0133
Carbonate of Magnesia0324
Magnesia (crenic)1010
Peroxide of Iron	1.0107
Alumina0277
Silica0302

31.0982

Imported.

BIRRESBORN (Rhenish Prussia). Altitude 1100'. A table water, drunk *ad. lib.*

Analysis of 1000 parts:—

Bicarbonate of Soda	2.851681	
Bicarbonate of Lithia003346	
Bicarbonate of Lime272988	
Bicarbonate of Baryta	}	.000154
Bicarbonate of Strontia		
Bicarbonate of Magnesia	1.092873	
Bicarbonate of Protoxide of Iron035116	
Bicarbonate of Manganese000668	
Biborate of Soda	traces.	
Sulphate of Potash052091	
Sulphate of Soda135926	
Chloride of Sodium357620	
Bromide of Sodium000363	
Iodide of Sodium000005	
Phosphate of Soda000228	
Nitrate of Soda	traces.	
Phosphate of Alumina	traces.	
Silicic Acid024532	
<hr/>		
Free Carbonic Acid	4.827591	
Imported.	2.333967	
<hr/>		
	7.161558	

BOCKLET (near Kissingen). Altitude 620'. Pleasant residence.

Tonic, useful in diseases peculiar to females. Carbonic Acid Baths.

Temperature 50° F.	Ludwigs- quelle. (Ludwig's Spring.)	Schwefel- quelle. (Sulphur Spring.)	Stahl- quelle. (Steel Spring.)
<i>Analysis of 16 oz. Troy=7680 grs. :—</i>			
Sulphate of Soda	6.25	.25	2.54
Sulphate of Magnesia	0	0	3.23
Sulphate of Lime50	0	0
Chloride of Sodium	27.50	.25	6.55
Chloride of Magnesium	0.75	0	4.43
Carbonate of Soda	0	.50	0
Carbonate of Magnesia	1.25	.50	3.36
Carbonate of Lime	7.25	2.50	6.54
Carbonate of Iron65	.40	.61
Silica50	.10	.22
<hr/>			
<i>Gases.</i>	44.65	4.90	27.48
Carbonic Acid	31	21.5	39.3
Sulphuretted Hydrogen	0	0.2	0

BONNES (Basses-Pyrénées, France). Altitude 2000'. Air cold and penetrating.

A sulphureous and saline water, less exciting than Baréges. Imported.

Contain, in 16 oz. Troy = 7680 grs., $5\frac{1}{2}$ grains of solids.

BONNES (Basses-Pyrénées).

Increases the natural secretion of the skin and kidneys. Dose, $\frac{1}{4}$ to $\frac{1}{2}$ a tumbler taken before breakfast with two or three spoonfuls of boiling milk.

Analysis of 1 gallon = 70,000 grs.:—

Chloride of Potassium	2.40
Chloride of Sodium	17.59
Sulphate of Sodium	2.86
Silicate of Sodium	5.28
Sulphate of Calcium	11.14
Silica	1.02
Magnesium, Lithium, Nitrates, and Phosphates	traces.
Sulphuretted Hydrogen	$1\frac{1}{2}$ cubic inches.

BORCETTE or BURTSCHIED (near Aix-la-Chapelle).

There are two kinds of springs,—the warmer one, Mühlenbadquelle, 171° F., is free from Sulphuretted Hydrogen; the cooler, from 110° to 140°, contains Sulphuretted Hydrogen. Both kinds are used for baths.

BOURBOULE (La) (Puy-de-Dôme, France). Altitude 2600'.

Drunk for diseases arising from impoverished blood, skin diseases, rheumatism, gout, sciatica, &c.

Analysis of one litre "Choussy" Spring:—

Arsenious Acid (Arsenicum '0075)	·0115 grammes.
Hydrochloric Acid	2·0447 "
Sulphuric Acid	·1098 "
Silica	·0420 "
Oxide of Iron	·0053 "
Lime	·0490 "
Magnesia	·0092 "
Soda	2·6395 "
Potash	·0731 "
Lithia	traces "
	4·9841 "
Free Carbonic Acid	·3513 "
Do. as Carbonates	1·3242 "
	6·6596 "

Analysis of one litre "Perrière" Spring:—

Arsenious Acid (Arsenicum '0070)	·0108 grammes.
Chloride of Sodium	2·8406 "
Chloride of Potassium	·1623 "
Chloride of Magnesium	·0320 "
Bicarbonate of Soda	2·8920 "
Bicarbonate of Lime	·1905 "
Sulphate of Soda	·2084 "
Peroxide of Iron	·0021 "
Silica	·0200 "
Alumina	traces "
	·3587 "
Free Carbonic Acid	·0518 "
	6·4105 "

BUDA-PESTH (Hungary). Bitter Aperient Water.

In 16 oz. Troy=7680 grs.

	Hunyadi Janos.		Royal Hungarian.
	Liebig.	Bunsen.	Prof. Than.
Sulphate of Magnesia	122·8	171·64	138·17
" Soda	122·1	173·18	114·43
" Potash	·65	·92	2·18
" Lime	—	—	11·62
Chloride of Sodium	9·98	13·05	22·13
Bicarbonate of Soda	6·11	5·20	13·19
Carbonate of Soda	—	—	2·09
Carbonate of Lime	7·16	6·12	
Carbonate of Strontia	—	·20	
Oxide of Iron and Alumina	·03	·004	·03
Siliceous Earth	·008	·08	·03
Carbonic Acid free and combined	4·00	4·0	2·53

Imported.

Imported.

BUDA or OFEN (opposite Pesth, Hungary). Altitude 461'.

Used externally. Efficacious in chronic gout, rheumatism, eczema, and psoriasis. Internally, in gastric catarrh, gouty diathesis, ulceration of the stomach, obstinate constipation. There are three swimming baths.

Sigmund's Analysis of 16 oz. of the Trinkquelle:—

Temperature, 141·5° Fahr.

Sulphate of Soda	2·95 grains.
Chloride of Sodium	·82 "
Carbonate of Soda	2·02 "
Carbonate of Magnesia	0·46 "
Carbonate of Lime	3·12 "
Silica	0·69 "
Alumina	0·18 "

Gases.

Carbonic Acid	10·24 grains.
Sulphuretted Hydrogen	5·72 c. in.
	traces.

BUSSANG (Vosges, France). A ferruginous and alkaline water, mild, laxative, for weak digestion. Dose, Half-a-pint half an hour before meals.

Carbonate of Soda	·789 grammes.
Carbonate of Lime	·340 "
Carbonate of Magnesia	·150 "
Carbonate of Strontia	traces
Carbonate of Iron	·017 "
Crenate of Iron, Manganese, and traces of Chloride of Sodium	·078 "
Sulphate of Soda and Lime	·110 "
Silicate of Soda	·002 "
Silicate of Lime	
Silicate of Alumina	1·486 "
Free Carbonic Acid	·41 Litres.

Imported.

CARLSBAD (Bohemia). Altitude 1200'. Season, June to September.

Drunk for obstinate constipation, affections of liver, gout, rheumatism, and diabetes.

Göttl's Analysis of 16 oz. Troy=7680 grs.:—

	Sprudel. 162° F.	Schloss- brunnen. 122° F.	Wolf's Analysis. Markt-brunnen. 119·3° F.
Sulphate of Soda	19·9606	10·145	17·9919
Carbonate of Soda	9·0624	8·555	9·4553
Chloride of Sodium	8·7245	8·463	8·3298
Sulphate of Potash	·3696	11·558	1·9603
Carbonate of Lime	2·0198	2·419	2·1418
Carbonate of Magnesia	·3996	·299	1·8987
Carbonate of Iron	·0307	·023	·0890
Phosphate of Alumina	·2150	·031	0
Silica	1·0520	·43	1·3271
Carbonate of Lithia	0	0	·0100
Carbonate of Strontia	0	0	·0377
Carbonate of Manganese	0	0	·0185
Iodide of Sodium	0	0	·0209
Bromide of Sodium	0	0	·0133
Phosphate of Soda	0	0	·0160
Fluoride of Sodium and Silicium	0	0	1·4288
Alumina and Peroxide of Iron	0	0	·0251
<i>Gases.</i>	41·8340	41·922	44·7642 grs.
Carbonic Acid	7·8033	0	11·7602
Nitrogen	·0318	0	·0530

Imported.

GISSHÜBLER, Temperature 7.2 to 7.5 R = 45.° to 45.5° F. *Liebig.*
In the 16 ozs. Troy = 7680 grs.

Bicarbonate of Soda	9.6944532
Chloride of Sodium	0.3070264
Sulphate of Soda	0.3761548
" Potash	0.5197317
Bicarbonate of Lime	2.7794533
" Magnesia	2.0694743
" protoxide of Iron	0.0468486
" " Manganese	0.0375306
Silicic Acid	0.4456797
Bicarbonate of Lithia	0.0714685
Alumina	0.0201600
Organic Matter	0.0020474

Total of Solid Constituents	16.3700285
Real free Carbonic Acid Gas	20.6317593

Total Constituents 37.0017878

Imported and drunk at meals.

CAUTERET (Hautes-Pyrénées). Altitude 3000'. Climate mild and sheltered.
Temperature of Sulphur baths 98° to 131° F. Season, June to September.
Rich in iodine, and more exciting than Baréges. Imported.

CHALLES (Savoy). Sulphureous, milder than Baréges. Imported.

CHARLOTTENBRUNNEN (Silesia). Altitude 1437'. Sheltered. Climate mild and bracing.

Excellent arrangements for whey-cure. Is resorted to for chronic pulmonary catarrh and atonic dyspepsia.

Charlottenquelle (a mild chalybeate) contains 5½ grains of solids in 16 oz.
Troy = 7680 grs. Among them—

Carbonate of Iron	0.2 grains.
Carbonate of Soda	1.5 "
Carbonate of Lime	2.3 "
Carbonate of Magnesia	0.5 "
Carbonic Acid	18 c. in.

Elisenquelle (acidulous spring) contains 4 grains of solids in 16 oz.

Amongst them—

Iron	traces.
Carbonic Acid	17½ c. in.

CHATELDON (France). Imported.

CONDILLAC (France). Imported.

} Are gaseous drinking-waters.

CONTREXVILLE (Vosges, France). Altitude 1000'. Climate severe. Temperature of water 53° F. Season, 20th May to 15th September. Resorted to for affections of the urinary organs.

Analysis of the "Pavilion Spring," by Debray:—

Bicarbonate of Lime402 grains.
Bicarbonate of Magnesia035 "
Bicarbonate of Iron007 "
Bicarbonate of Lithia004 "
Sulphate of Lime	1.163 "
Sulphate of Soda236 "
Sulphate of Magnesia030 "
Silica015 "
Chloride of Potassium006 "
Chloride of Sodium004 "
Fluoride of Calcium	traces.
Arsenic	traces.

Free Carbonic Acid 2.304 "
Imported.080 "

DRIBURG (Westphalia). Altitude 583'. Mean temperature 48.5° F. Rather strong chalybeate. Temperature 51° F. Contains 40 grains in 16 oz., chiefly Bicarbonate of Lime, Sulphate of Lime, Magnesia and Soda, and 17 grains of Carbonic Acid; the quantity of Iron not stated.

EILSEN (Northern Germany). Altitude 250'. Sulphureous springs.

Useful in gout, rheumatism, and paralysis.

Dumesnil's Analysis in 16 oz. Troy = 7680 grs. :—

Temperature 59° F.	Georgenbrunnen.	Julianenquelle.
Sulphate of Soda	5.8233	5.0873 grains.
Sulphate of Lime	15.2840	17.1933 "
Sulphate of Magnesia	5.0120	4.4933 "
Carbonate of Lime	2.3333	1.5413 "
Carbonate of Magnesia1620	.1866 "
Chloride of Magnesium	1.2940	2.0500 "
Phosphate of Lime0067	.0080 "
Peroxide of Iron0066	.0080 "
Silica	traces	.0746 "
	30.0051	30.6424 grains.

Gases.

Sulphuretted Hydrogen	1.5740	2.096 c. in.
Carbonic Acid	1.4480	2.151 "
Nitrogen3166	.374 "
Carburetted Hydrogen0833	.110 "
Oxygen0786	.080 "
	3.5005	4.811 c. in.

EMS (on the Lahn, Germany). Altitude 291'. Air soft and balmy. Temperature steady.

Most useful in diseases of mucous membranes and uterine derangements, especially in barrenness, sluggish liver, and irritative dyspepsia.

Fresenius's Analysis of 16 oz. Troy = 7680 grs. :—

	Kränchen. Temperature 85° F.	Kesselbrunnen. 115° F.	Fürstenbrunnen. 95° F.	Neuequelle. 117° F.
Bicarbonate of Soda	14.8376	15.1974	15.6031	15.93 grs.
Chloride of Sodium	7.0841	7.7705	7.5509	7.27 "
Sulphate of Soda1377	.0061	.1550	.10 "
Sulphate of Potash3286	.3937	.3014	.43 "
Bicarbonate of Lime	1.7246	1.8129	1.7760	1.78 "
Bicarbonate of Magnesia	1.5051	1.4360	1.5357	1.54 "
Bicarbonate of Iron0166	.0278	.0203	.03 "
Bicarbonate of Manganese0072	.0047	.0060	.01 "
Bicarbonate of Baryta }0011	.0036	.0021	.002 "
Bicarbonate of Strontia }0032	.0096	.0033	.009 "
Phosphate of Alumina3797	.3648	.3777	.37 "
Silica				
Total	26.0259	27.0272	27.3322	27.67 grs.
Carbonic Acid	8.3249	6.7886	6.9275	6.52 c. in.

Imported.

ENGHIEN (Paris). Altitude 52'. A valuable sulphureous water. Has five principal sources, Cotte, Deyeux, Pélégot, Boulard, De la Pêcherie. Temperature from 50° to 57° F. The climate is not equal to the Pyrenees. Open from March to October. Imported.

FACHINGEN (Nassau, on the Lahn).

To correct acid in the stomach, and useful in diseases of kidney and bladder.

Fresenius's Analysis of 16 oz. Troy = 7680 grs. Temperature, 50° F.

Bicarbonate of Soda	28·0883 grains.
Bicarbonate of Lime	2·8960 "
Bicarbonate of Magnesia	2·2912 "
Bicarbonate of Iron	·1103 "
Bicarbonate of Strontia	·0008 "
Bicarbonate of Lithia	·0006 "
Sulphate of Soda	·1372 "
Phosphate of Soda	·0506 "
Phosphate of Lithia	·0002 "
Phosphate of Lime	·0004 "
Phosphate of Alumina	·0003 "
Phosphate of Silica	·2610 "
Fluoride of Calcium	·0027 "
Chloride of Sodium	4·5574 "
Chloride of Calcium	·0034 "
	<hr/>
	38·3918 grains.

Gases.

Carbonic Acid	32·9750 c. in.
Nitrogen	·0256 "
Imported.	<hr/>
	33·0006 c. in.

FRANZENSBAD (Bohemia). Altitude 1569'. Mean annual temperature 45° F.

For drinking and for baths. Highly successful in all forms of abdominal plethora, anæmia, and chlorosis. The moor-bath chalybeate for rheumatism and gout.

<i>Analysis</i> of 16 oz. :—		Wiesen- quelle. 52·6°	Sabe- quelle. 52·6°
	Temperature, Fahr. 51°		
Carbonate of Iron	·376	·016 grains.	
Carbonate of Manganese	·093	·004 "	
Sulphate of Soda	25·223	17·933 "	
Sulphate of Potash	·1362	0 "	
Phosphate of Soda	·062	0 "	
Chloride of Sodium	9·346	9·216 "	
Bromide of Sodium	traces	0	
Iodide of Sodium			
Carbonate of Magnesia	1·190	·132 "	
Carbonate of Lithia	·063	0 "	
Carbonate of Lime	1·291	1·607 "	
Carbonate of Strontia	·049	·003 "	
Phosphate of Lime and Alumina	·007	·004 "	
Silica	·056	·333 "	
	<hr/>		
	45·108	38·568 grains.	
Carbonic Acid	45·107	26·89 c. in.	

	Franzens- quelle. Temperature, Fahr. 52·9°	Kalte- Sprudel. 51°	Louisen- quelle. 53·9°
Carbonate of Iron	·23	·200	·328 grains.
Carbonate of Manganese	·04	·004	0 "
Chloride of Sodium	9·23	8·600	6·766 "
Sulphate of Soda	24·50	26·930	21·416 "
Carbonate of Soda	5·17	7·173	5·498 "
Carbonate of Lime	1·82	1·600	1·600 "
Carbonate of Strontia	·003	·001	0 "
Carbonate of Magnesia	·67	·013	0 "
Carbonate of Lithia	·08	0	0 "
Phosphate of Lime and Magnesia	·032	·028	0 "
Silica	·47	·56	·228 "
	42·18	44·606	35·836 grains.

Gases.

Carbonic Acid	40·84	39·4	32·53 c. in.
-------------------------	-------	------	--------------

FRIEDRICHSHALL (Saxe-Meiningen, near Hildburghausen). Situated in a charming valley. Bitter water. Alterative and aperient; used in diseases of the stomach, liver, and urinary organs. There is no establishment here.

Liebig's Analysis in 16 oz. Troy = 7680 grains:—

Sulphate of Soda	46·51 grains.
Sulphate of Magnesia	39·55 "
Chloride of Sodium	61·10 "
Chloride of Magnesium	30·25 "
Bromide of Magnesium	·37 "
Sulphate of Potash	1·52 "
Sulphate of Lime	10·34 "
Carbonate of Lime	·11 "
Carbonate of Magnesia	1·16 "
Silica	·33 "

190·25 grains.

Carbonic Acid	5·32 c. in.
-------------------------	-------------

Imported.

GASTEIN (Austria). Altitude 3051', surrounded by mountains. Mean summer temperature, 59° F. Specially useful in nervous exhaustion.

Chiefly used for bathing. Season, July and August.

Wolf's Analysis of 16 oz. Troy = 7680 grs.:—

Temperature, from 95° to 118° Fahr.

Sulphate of Soda	1·51 grains.
Chloride of Sodium	·36 "
Carbonate of Lime	·36 "
Silica	·24 "
Carbonate of Soda	·04 "
Phosphate of Alumina	·04 "
Carbonate of Iron	·05 "
Carbonate of Manganese	·02 "
Sulphate of Potash	·01 "
Carbonate of Magnesia	·02 "
Fluoride of Calcium	traces
Strontia	traces
Organic Matter	traces

2·68 grains.

Gases.

Nitrogen	69·112 per cent.
Oxygen	30·888 "

GEROLSTEIN (Rhenish Prussia). Altitude 1200'.

Analysis of 1 litre :—

Carbonate of Soda820436
" Lithia001030
" Lime571430
" Baryta000089
" Magnesia456624
" Iron000316
" Manganese000167
Sulphate of Potash002868
" Soda102627
Chloride of Sodium251034
Bromide of Sodium000210
Iodide of Sodium000002
Phosphate of Soda000221
Silicic Acid083204
	<hr/>
	2.290258

Carbonic Acid in combination with Carbonates as Bicarbonates. }	.831988
--	---------

Imported and drunk as a table water.

HOMBURG (Central Germany). Altitude 600'. Air pure and bracing.

The springs are laxative, slightly tonic, and useful in plethora, dyspepsia, hysteria, hypochondria, etc. Source Louise, discovered in 1855, contains iron and sulphur, 32 grains of salts, and 38 cubic inches of carbonic acid. The water is also used for baths. Ludwigs-brunnen is a pleasant drinking water. Both the Kaiser-brunnen and the Stahl-brunnen have a chalybeate taste. Open all the year. Season, May to September.

Liebig and Hofmann's Analysis of 16 oz. Troy = 7680 grs. :—

	Elizabeth- brunnen. 50°	Kaiser- brunnen. 52.25°	Ludwigs- brunnen. 53.3°	Stahl- brunnen. 50°	
Chloride of Sodium	79.15	104.94	47.96	79.86	grs.
Chloride of Potassium	0	.28	1.71	.18	"
Chloride of Magnesium	7.79	8.52	3.06	5.33	"
Chloride of Calcium	0	17.50	7.28	10.67	"
Carbonate of Iron46	.53	.42	.94	"
Sulphate of Lime	0	.17	.15	.15	"
Carbonate of Lime	10.99	.68	5.74	7.53	"
Carbonate of Magnesia	2.01	0	.10	0	"
Sulphate of Soda38	0	0	0	"
Silica32	.09	.20	.31	"
	<hr/>	<hr/>	<hr/>	<hr/>	
Free Carbonic Acid	108.87	132.71	66.63	104.97	grs.
	48.64	109.16	43.59	46.91	c. in.

Imported. Also the Salt evaporated to dryness imported.

HUNYADI-JANOS (See BUDA-PESTH).

ISCHIA (South Italy). Principal spring, Gurgitello. Temperature 158° F. Contains in 16 oz. Troy = 7680 grs., 135 grains, chiefly chloride of sodium, carbonate of soda, and carbonic acid. Serviceable in such cases as hot baths are usually employed, rheumatism, paralysis, skin disease, etc. Season, in the spring and summer. Whey cure.

Saline springs and sand baths. Temperature 108° to 133° F. Patients are immersed in these for rheumatism, gout, palsy, and scrofula.

ISCHL (Austria). Altitude 1400'. Air peculiarly soft and refreshing, and is its chief attraction. The brine from the salt-works, when diluted, is used for baths. Season, May to end of September.

KISSINGEN (Bavaria). Altitude 800'. Climate mild, dry, and salubrious. Pleasing and healthful place of residence.

The waters are laxative, and used in indigestion, obstructions of the liver, morbid conditions of the kidneys, giving tone to the organs. The season lasts four months, May to September. There is also a Kissingen bitter-water, which closely resembles Friedrichshall.

Liebig's Analysis of 16 oz. Troy=7680 grs. :—

	Temperature, Fahr. 51°	Rakoezi. 51°	Pandur. 51°	Maxbrunnen. 49°
Chloride of Sodium	44.71		42.39	17.52 grains.
Chloride of Potassium	2.20		1.85	1.14 "
Chloride of Lithium15		.12	.004 "
Chloride of Magnesium	2.33		1.62	.51 "
Bromide of Sodium06		.05	0 "
Iodide of Sodium	traces		traces	0 "
Nitrate of Soda07		.02	.65 "
Sulphate of Magnesia	4.50		4.59	0 "
Sulphate of Lime	2.99		2.30	1.06 "
Phosphate of Lime04		.04	.03 "
Carbonate of Lime	8.14		7.79	4.62 "
Carbonate of Iron24		.20	0 "
Silica09		.03	.07 "
	65.70		61.30	28.10 grains.

Gases.

Carbonic Acid	41.77	48.17	41.85 c. in.
Ammonia007	.029	0 "

Imported.

KOSEN (Saxony, in a valley sheltered from the N. and N.E. winds).

Baths. Useful in scrofulosis.

Analysis of 16 oz. Troy=7680 grs. :—

	Temperature, Fahr. 65°.
Chloride of Sodium	335 grains.
Sulphate of Soda	2.2 "
Sulphate of Potash	2.4 "
Sulphate of Lime	33.5 "
Carbonate of Lime	1.0 "
Sulphate of Magnesia	7.9 "
Oxide of Iron	0.1 "

382.1 grains.

KÖNIGSDORFF-JASTRZEMB (Upper Silesia). Not much known.

Drunk for glandular enlargements.

Analysis of 16 oz. Troy=7680 grs. :—

Chloride of Sodium	87.9 grains.
Chloride of Potassium	0.5 "
Chloride of Calcium	4.25 "
Chloride of Magnesium	2.6 "
Iodide of Magnesium04 "
Bromide of Magnesium22 "
Carbonate of Lime33 "
Carbonate of Magnesia01 "
Carbonate of Iron03 "
Sulphate of Lime08 "

95.96 grains.

KRANKENHEIL (Bavaria). Altitude 2467'. Climate pure, bracing, and mild.

Useful in scrofulous diseases of the skin.

Analysis of 16 oz. Troy = 7680 grs. :—

	Johann-Georgen- quelle.	Bernhard- quelle.	Anna- quelle.
Sulphate of Potash	·09	·07	·15 grains.
Sulphate of Soda	·09	·03	2·25 "
Chloride of Sodium	1·79	2·27	·23 "
Iodide of Sodium	·01	·01	— "
Bicarbonate of Soda	2·48	2·56	1·49 "
Bicarbonate of Lime	·70	·78	1·91 "
Bicarbonate of Magnesia	·22	·22	— "
Bicarbonate of Iron	—	—	— "
Bicarbonate of Manganese	—	—	— "
Silicate of Alumina	·02	·01	1·84 "
Silicic Acid	·06	·07	·03 "
	5·50	5·07	7·98 grains.

Gases.

Free Carbonic Acid	·32	·23	·63 c. in.
Sulphuretted Hydrogen	·05	·07	·23 "

KREUZNACH (Rhenish Prussia). Altitude 285'. Climate warm, clear, and dry.

Kreuznach Salt: the Mother Lye of Kreuznach, which remains after the salt has crystallized out, contains 2484 grains of solids in the 16 oz.

A strongly iodized water, powerfully tonic and stimulant to the lymphatic system, used for constitutional syphilis, disease of the skin, rheumatism, paralysis, scrofula, tuberculosis, and leucorrhœa; used also for baths. Season, from June to September.

Analysis of 16 oz. Troy = 7680 grs. :—

	Elisen- quelle. 54·5°	Oranien- quelle. 54·5°	Brine Spring.
Temperature, Fahr.			
Chloride of Sodium	72·883	108·705	1311·89 grains.
Chloride of Calcium	13·389	22·749	241·00 "
Chloride of Magnesium	4·071	0	73·22 "
Chloride of Potassium	·624	·460	11·23 "
Chloride of Lithium	·613	0	0 "
Bromide of Magnesium	·278	1·780	5·00 "
Iodide of Magnesium	·035	·012	·63 "
Carbonate of Lime	1·693	·255	0 "
Carbonate of Magnesia	·106	·130	0 "
Carbonate of Iron	0	·356	0 "
Silica	·129	·999	0 "
Phosphate of Alumina	·025	·095	0 "
	93·846	135·541	1642·97 grains.

The water, the salt, and the brine are all imported.

KRONTHAL (Nassau). Altitude 512'. In a valley open to the south. Climate very mild.

Resorted to by persons suffering from bronchitis or affections of the lungs.

Löwe's Analysis of 16 oz. Troy = 7680 grs. :—

	Temperature, Fahr.	Stahl- quelle. 57°	Wilhelms- quelle. 61°
Chloride of Sodium		22·27	27·20 grains.
Chloride of Potassium		·77	·67 "
Chloride of Ammonium		·07	·04 "
Chloride of Calcium		·07	·16 "
Carbonate of Lime		4·17	5·10 "
Sulphate of Lime		·21	·23 "
Carbonate of Magnesia		·72	·72 "
Carbonate of Iron		·05	·10 "
Carbonate of Manganese		·02	·01 "
Silica		·66	·55 "
Organic Matter		·11	·01 "
		<hr/>	<hr/>
		29·16	35·26 grains.
Carbonic Acid	40·0		33·0 c. in.

LABASSÈRE (Hautes-Pyrénées). Altitude 1800'.

Drunk for bronchial and laryngeal catarrh.

Containing 3·68 grains of solids in 16 oz. Troy = 7680 grs., viz. :—

Temperature, 54°—57° Fahr.

Sulphuret of Sodium	·35
Chloride of Sodium	1·58
Chloride of Potassium	·02
Carbonate of Soda	·17
Silicate of Lime	·33
Silicate of Magnesia	·07
Alum (in excess)	·01
Iodine	traces.
Organic Matter	1·11

LANDECK (Prussian Silesia). Altitude 1398'. Climate bracing.

Vapour inhaled for bronchial catarrh. Resembles in purity Buxton and Clifton. There are moor-baths for rheumatism, etc.

Fischer's Analysis of 16 oz. Troy = 7680 grs. :—

	Wiesen- quelle. 81° F.	Georgen- brunnen. 83° F.
Sulphate of Soda	·542	·248 grain.
Bicarbonate of Soda	·545	0 "
Chloride of Potassium	0	·165 "
Chloride of Sodium	·005	0 "
Chloride of Calcium	·064	0 "
Crenate of Soda	0	·286 "
Sulphate of Lime	0	·008 "
Carbonate of Lime	·075	·081 "
Carbonate of Magnesia	·005	·009 "
Phosphate of Alumina, Iron, and Manganese	0	·012 "
Silica	·327	·271 "
	<hr/>	<hr/>
	1·563	1·122 grain.

Gases.

Sulphuretted Hydrogen	·015	traces c. in.
Carbonic Acid	·172	·26 "
Nitrogen	0	·62 "

LANGENBRÜCKEN (Baden). Altitude 440'. In a valley, with luxuriant foliage. Climate mild. Season, spring to autumn.

Useful in chronic catarrh of the bladder, rheumatism, and bronchial irritation.

TRINKQUELLE. Temperature, 52° Fahr. Contains $3\frac{3}{4}$ grains of solids in 16 oz. Troy = 7680 grs., viz. :—

Sulphate of Soda	·25 grains.
Sulphate of Lime	·5 "
Sulphate of Potash	·15 "
Chloride of Sodium	·08 "
Carbonate of Lime	2·12 "
Carbonate of Magnesia	·35 "
Carbonate of Iron	·07 "
Silica	·01 "

Gases.

Sulphuretted Hydrogen	0·10 c. in.
Carbonic Acid	27·98 "

WALDQUELLE. Temperature, 57° F. Contains $11\frac{3}{4}$ grains of solids in 16 oz. Troy = 7680 grs., viz. :—

Sulphate of Soda	1·63 grains.
Sulphate of Magnesia	3·88 "
Sulphate of Lime	2·41 "
Phosphate of Lime	·16 "
Sulphate of Potash	·15 "
Sulphuret of Calcium	·14 "
Chloride of Potassium	·10 "
Carbonate of Lime	1·81 "
Carbonate of Magnesia	1·84 "
Sulphuret of Iron	·03 "
Alumina	·03 "
Silica	·13 "

Gases.

Sulphuretted Hydrogen	·15 c. in.
Carbonic Acid	3·09 "

LEUK (Switzerland). Altitude 4275', at the foot of the Gemmi. Climate rough and bracing.

Both sexes, in suitable dresses, promenade in these baths. They are useful in skin diseases, chronic swellings of the glands, in catarrh, and have also a diuretic action.

Brunner's Analysis of 16 oz. Troy = 7680 grs., of the Lorenzquelle :—

Temperature, 124° F.

Sulphate of Lime	12·712 grains.
Sulphate of Magnesia	1·991 "
Sulphate of Soda	·509 "
Sulphate of Strontia	·031 "
Chloride of Sodium	·055 "
Chloride of Potassium	·02 "
Chloride of Magnesium	·027 "
Carbonate of Lime	·357 "
Carbonate of Magnesia	·002 "
Carbonate of Iron	·024 "
Silica	·102 "

15·830

Gases.

Carbonic Acid	·267 c. in.
Oxygen	·192 "
Nitrogen	·347 "

LIPPIK (Slavonia).

Useful in hysteria.

KLEINRADQUELLE contains 20 grains of solids in 16 oz. Troy = 7680 grs., viz. :—

	Temperature 111° F.
Sulphate of Soda	5.25 grains.
Chloride of Sodium	4.8 „
Chloride of Calcium75 „
Iodide of Calcium2 „
Carbonate of Soda	9.5 „
Carbonate of Magnesia75 „
Carbonate of Lime	1.33 „
Phosphate of Alumina02 „
Silica08 „

Gases.

Carbonic Acid	28.5 per cent.
Nitrogen	71.4 „

LIPPSPRINGE (Prussian Westphalia). Altitude 378', having beautiful walks for exercise. Climate mild, calming, and equable.

Useful in bronchial irritation and incipient tuberculosis. Season, June to August.

ARMINIUSQUELLE, in 16 oz. Troy = 7680 grs. are :—

	Temperature 70° F.
Sulphate of Lime	4.25 grains.
Carbonate of Lime	5.27 „
Sulphate of Soda	5.20 „
Bicarbonate of Soda	1.60 „
Sulphate of Magnesia80 „
Carbonate of Magnesia60 „
Carbonate of Iron14 „
Chloride of Sodium86 „
Chloride of Magnesium80 „
Iodides	traces.

19.52 grains.

Gases.

Carbonic Acid	16.17 c. in.
Nitrogen	4.46 „
Oxygen55 „

21.12 c. in.

LUCCA (Central Italy). Situate on the slope of a hill, surrounded with shady trees. Climate warm.

Employed externally and internally for skin disease and chronic rheumatism. Season, June, July, and August.

Giulii's Analysis of 16 oz. Troy = 7680 grs. of thermal spring :—

	Temperature, 116°.
Sulphate of Lime	5.82 grains.
Carbonate of Lime39 „
Carbonate of Magnesia06 „
Chloride of Sodium	1.28 „
Chloride of Magnesium32 „
Alumina32 „
Sulphate of Magnesia	1.18 „

9.37 grains.

LUHATSCHOWITZ (Moravia). Altitude 1600'. Climate mild but moist.

Useful in chronic bronchial, gastric, uterine, and vaginal catarrh, especially if combined with scrofulosis; in congested liver and hemorrhoids, arising from sedentary habits.

	Vincenz-brunnen.	Amand-brunnen.	Johann-brunnen.	Luisen- quelle.	Bade- wasser.	
Temperature, Fahr.	47.75°	45.7°	45.7°	48.6°		
Chloride of Potassium . . .	1.79	1.59	2.14	1.61	1.85	grains.
Chloride of Sodium . . .	23.35	25.75	27.88	33.47	20.87	"
Bromide of Sodium25	.10	.07	.08	.11	"
Iodide of Sodium13	.12	.17	.18	.35	"
Carbonate of Soda . . .	23.26	36.03	44.21	43.21	24.13	"
Carbonate of Lithia . . .	0	.01	.01	.01	0	"
Carbonate of Magnesia42	.56	.55	.51	.42	"
Carbonate of Baryta07	.06	.04	.06	0	"
Carbonate of Lime . . .	4.63	4.81	4.89	4.40	4.79	"
Carbonate of Strontia09	.11	.07	.12	0	"
Carbonate of Iron11	.13	.09	.18	.15	"
Silica39	.10	.41	.47	.14	"
	54.85	69.5	80.7	84.4	59.7	grains.
Carbonic Acid	50	29	16	27.6	28	c. in.

MARIENBAD (Bohemia). Altitude 1900'. Air dry and pure. Season, May to September.

Springs are drunk as laxatives, and are useful in abdominal enlargement, gravel, gout, and derangement of the digestive organs. Mud-baths are applied to stimulate the skin, and to remove glandular swellings.

In 16 ozs. Troy = 7680 grs. :—

	Kreuz-brunnen.	Ferdinand-brunnen.	Wald- quelle.	Wiesen- quelle.	Marien- quelle.	
Temperature, Fahr.	53.3°		43.25°	52°-54°		
Sulphate of Soda . . .	36.269	38.766	5.228	.883	.353	grs.
Bicarbonate of Soda . . .	12.394	13.999	5.107	.704	0	"
Chloride of Sodium . . .	11.166	15.397	2.116	.369	.048	"
Sulphate of Potash449	.499	1.495	0	0	"
Bicarbonate of Lithia077	.110	.009	0	0	"
Bicarbonate of Lime . . .	6.630	6.021	2.725	6.516	.436	"
Bicarbonate of Strontia017	.008	0	0	0	"
Bicarbonate of Magnesia . . .	5.399	5.299	0	4.373	.061	"
Bicarbonate of Iron482	.653	.187	.373	.035	"
Bicarbonate of Manganese053	.166	.035	.161	0	"
Phosphate of Alumina054	.014	.011	0	0	"
Phosphate of Lime018	.015	0	0	0	"
Silica079	.741	.507	.691	.189	"
	73.736	81.515	20.091	14.070	1.197	grs.
Carbonic Acid	7.424	14.800	13.509	12.828	9.056	c. in.

Imported.

	Carolinen-brunnen.	Ambrosius-brunnen.	
Temperature, Fahr.	50°	50°	
Sulphate of Soda	2.79	1.86	grains.
Chloride of Sodium82	1.64	"
Carbonate of Soda20	1.66	"
Carbonate of Lime	3.66	2.89	"
Carbonate of Magnesia	3.94	2.72	"
Carbonate of Iron44	.34	"
Silica46	.48	"
Extractive Substance38	0	"
Carbonic Acid	15.43	12.9	c. in.

MEINBERG (Germany). Altitude 634'. Situated in a charming fertile plain.

These waters are generally tonic, and good in facial neuralgia, relaxed condition of system, whether cutaneous or otherwise.

In 16 oz. Troy = 7680 grs. are contained as follows:—

	Trink- quelle.	Neu- brunnen.	Quelle im Stern.	Schwefel- quelle.	Kochsalz- quelle.	Acidulous Spring.	
Temperature.				61° F.			
Sulphate of Soda	1.15	4.51	1.34	5.84	11.01	0	grs.
Sulphate of Magnesia	1.14	2.52	3.67	1.73	0	0.04	"
Sulphate of Lime	0.28	3.45	15.16	8.33	13.46	0.18	"
Chloride of Sodium	0	0	0	0	40.95	0.07	"
Chloride of Magnesia	0.81	0.98	0.24	1.03	6.31	0.14	"
Carbonate of Lime	1.45	2.65	1.17	2.14	6.03	5.02	"
Carbonate of Magnesia	0.15	0.24	0.17	0.17	0.51	2.04	"
Carbonate of Iron	0.08	0.07	0.01	0.008	0.07	0.005	"
Silica	0.06	0.25	0.08	0.12	0.05	0.05	"
Extractive Substance	0.57	0	0	0	0	0	"
	5.96	14.73	23.36	19.48	73.44	7.57	grs.

Gases.

Carbonic Acid	34.36	0	1.83	2.12	9.74	18.49	c. in.
Sulphuretted Hydrogen	0	0	0	0.55	0	0	"
Nitrogen	0.14	0	0	0	0	0	"

MERGENTHEIM (Württemberg). Altitude 591'. Charming situation. Climate mild. Mean annual temperature 51° F., mean summer temperature 64° F.

The concentrated bitter-water contains 235 grains in the 16 oz. Troy = 7680 grs. The water is used internally and externally in biliary obstructions, hemorrhoids, and lithiasis.

The "Quelle im Carlsbad" spring contains 107 grains of solids in 16 oz. Troy = 7680 grs. viz.:—

Chloride of Sodium	51.25	grains.
Chloride of Potassium78	"
Chloride of Lithium01	"
Bromide of Sodium07	"
Sulphate of Soda	21.89	"
Sulphate of Magnesia	15.88	"
Sulphate of Lime	9.86	"
Carbonate of Magnesia	1.40	"
Carbonate of Lime	5.45	"
Carbonate of Iron05	"
Silica45	"
	107.16	grains.

Gases.

Carbonic Acid	7.5	c. in.
Nitrogen	18.	"

MONDORF (Luxemburg). Altitude 2278'. Surrounded by beautiful shady walks.

Extremely useful in hyperæmic conditions of the mucous membrane of the respiratory or intestinal functions, especially in leuco-phlegmatic anæmic individuals.

There is an artesian well here, 2278 feet deep, and the water out of it is 108.5° F.

Kirchhoff's Analysis of 16 oz. Troy = 7680 grs. :—

Temperature, 77° Fahr.	
Chloride of Sodium	66.98 grains.
Chloride of Calcium	24.31 „
Chloride of Potassium	1.58 „
Chloride of Magnesium	3.25 „
Bromide of Magnesium76 „
Sulphate of Lime	12.61 „
Carbonate of Magnesia05 „
Carbonate of Iron22 „
Silica05 „
Arsenic Acid001 „
<hr/>	
109.911 grains.	

Gases.

Free Carbonic Acid	1.06 c. in.
Nitrogen47 „

NENNDORF (Prussian Westphalia). Environs charming.

Used for drinking and for baths, to increase the tone of the skin. Gas, douche, and mud baths are employed for gout and rheumatism, etc. Brine baths are also employed. Season, June to September.

In 16 oz. Troy = 7680 grs. :—

Temperature, 52° F.	Quelle unter dem Gewölbe.	Trinkbrunnen.	Badequelle.	Sool of Rodenberg.
Sulphate of Soda	5.22	4.91	1.11	10.81 grs.
Sulphate of Magnesia	2.83	2.54	1.89	10.01 „
Sulphate of Lime	7.15	6.31	5.56	14.82 „
Sulphate of Potash	0	0	0	0.10 „
Chloride of Sodium	0	0	0	49.84 „
Chloride of Magnesium	1.63	1.62	0.42	10.01 „
Chloride of Lime	4.30	4.51	3.18	4.61 „
Silica	0.05	0.06	0	0.20 „
<hr/>		<hr/>	<hr/>	<hr/>
21.4		20.7	12.19	90.0 grs.

Gases.

Carbonic Acid	5.2	4.32	2.75	0.14 c. in.
Sulphuretted Hydrogen	1.21	1.20	0.61	0 „

NEUENAUH (Rhenish Prussia). Altitude 225'. Scenery picturesque and romantic. Climate mild.

Good for gout and rheumatism, scrofula, emphysema of the lungs, bronchial catarrh, uric acid diathesis, and all diseases of the mucous membrane.

Contents in 16 oz. Troy = 7680 grains :—

	Augustenquelle.	Mohr-Mariensprudel.	Bisch. Apollinarisbrunnen.	Victoriaquelle.
Temperature, Fahr.	90°	102°	70°	
Carbonate of Soda	5.99	5.62	9.65	10.80 grs.
Carbonate of Magnesia	1.77	2.68	3.39	3.74 „
Carbonate of Lime	1.68	1.61	.45	3.30 „
Chloride of Sodium71	.69	3.57	0.91 „
Sulphate of Soda58	.76	2.30	0.73 „
Oxide of Iron04	0.06	0.15	0.10 „
Alumina13			
Silica17	0.19	0.06	0.25 „
<hr/>		<hr/>	<hr/>	<hr/>
11.11		11.66	19.59	19.83 grs.
Carbonic Acid	24.73	22.52	47.04	12.86 c. in.

Apollinaris is imported for drinking as a table water.

OREZZA (Corsica). Air warm. Temperature, 59° F.

Is a kind of ferruginous Seltzer Water, very agreeable to drink. It is drunk with pleasure and with benefit for indigestion, want of appetite, and general debility.

Analysis of 1000 grammes:—

Carbonate of Lime	·602 grammes.
Carbonate of Magnesia	·074 "
Carbonate of Protoxide of Iron	·128 "
Sulphate of Lime	·021 "
Chloride of Potash	} ·014 "
Chloride of Soda	
Aluminum	·006 "
Silicic Acid	·004 "
	<hr/>
	·849 grammes.

Free Carbonic Acid 1·248 litres.

Imported.

OTTILIENQUELLE (Paderborn, Westphalia).

For incipient tuberculosis, great emaciation, etc.; in short, they are both tonic and restorative.

Analysis of 16 oz. Troy=7680 grs.:—

Carbonate of Lime	2·5 grains.
Carbonate of Iron	·05 "
Chloride of Sodium	6·75 "
Sulphate of Lime	·5 "
Chloride of Calcium	·5 "
Chloride of Magnesium	·25 "
Iodine and Bromine	traces.
	<hr/>
	10·55 grains.

Gases.

Carbonic Acid	2·34 c. in.
Nitrogen	8·98 "
Oxygen	1·17 "

MARIENQUELLE (in the neighbourhood), a chalybeate, contains $4\frac{3}{4}$ grains of solids. Amongst them—

Carbonate of Lime	1·75 grains.
Bicarbonate of Iron	·45 "

PFAFFERS (Switzerland), altitude 2108', and RAGATZ, altitude 1604', which has the same water conveyed to it.

Pfaffers is situated in a ravine, and is the most valued; Ragatz is in an open country, with purer air. They are chiefly valued for the warmth of their springs. Season, June to September.

Capeller's Analysis of 16 oz. Troy=7680 grains:—

Temperature, 100° F.

Carbonate of Magnesia	·87 grain.
Carbonate of Lime	·32 "
Sulphate of Soda	·62 "
Sulphate of Lime	·37 "
Chloride of Sodium	·21 "
Chloride of Magnesium	·16 "
	<hr/>
	2·55 grains.

Gases.

Oxygen	1·3 c. in.
Nitrogen	3·7 "
Carbonic Acid	4·15 "

PLOMBIÈRES (Vosges, France). Altitude 1310'. Air bracing and pure, subject to change of temperature.

Chiefly used as baths, and Dr. Hebra's beds are used to keep patients immersed for days together: most suitable for gout, rheumatism, spinal, and female complaints. There are, also, cool chalybeate springs for drinking. Often visited by the late Emperor Napoleon III.

Analysis of 16 oz. Troy = 7680 grs. :—

Temperature, from 80° to 159° F.	Bain des Dames.	Bain Romain.
Silicate of Soda	·6257	·5278 grain.
Silicate of Potash	·0080	0 "
Silicate of Lime and Magnesia	·1530	·052 "
Chloride of Sodium	·2754	·2290 "
Chloride of Potassium		
Chloride of Calcium		
Sulphate of Soda	·6273	·3901 "
Arsenate of Soda	·0053	0 "
Silica	·0887	·3213 "
Alumina	·0760	·1980 "
Nitrogenous organic matter	·1530	0 "
	<hr/> 2·0024	<hr/> 1·6759 grains.

Imported.

POUGUES (Loire, France). Altitude 780'.

Analysis of "St. Leger" Spring :—

Bicarbonate of Lime	1·3269 grammes.
Bicarbonate of Magnesia	·9762 "
Bicarbonate of Soda with traces of Potash	·6362 "
Bicarbonate of Iron	·0206 "
Sulphate of Soda	·2700 "
Sulphate of Lime	·1900 "
Chloride of Magnesium	·3500 "
Silicic Acid and Alumina	·0350 "
Glairin	·0300 "
	<hr/> 3·8349 grammes.

PULLNA (Bohemia).

A bitter saline purgative, twice the strength of Seidlitz, useful in obstinate constipation.

Struve's Analysis of 16 oz. Troy = 7680 grs. :—

Sulphate of Soda	123·800 grains.
Sulphate of Potash	4·800 "
Sulphate of Lime	2·600 "
Carbonate of Lime	·770 "
Sulphate of Magnesia	93·086 "
Chloride of Magnesium	16·666 "
Carbonate of Magnesia	6·406 "
Phosphate of Lime	·003 "
Silica	·176 "
	<hr/> 248·307 grains.

Carbonic Acid Gas.

Imported.

PYRMONT (Waldeck). Altitude 404'. In a valley; the environs picturesque. Mean annual temperature, 48.5°.

Chalybeate drinking springs, taste fresh and slightly ferruginous. The saline somewhat bitter; they are highly restorative. There is also a Grotto del Cane here.

Wigger's Analysis of 16 oz. Troy = 7680 grs. :—

Temperature, 51°—54½° F.	Trink- quelle.	Brödel- brunnen.	Augen- quelle.	Neu- brunnen.	Sool- quelle.	Myr. Sal- quelle.	Säur- ling.
Sulphate of Lime	7.22	6.07	4.10	0	14.58	5.51	.31 grs.
Sulphate of Magnesia	2.69	5.53	4.56	3.47	2.33	0	.60 "
Sulphate of Soda	2.14	0	1.71	7.34	5.29	12.24	.37 "
Carbonate of Lime	5.98	4.52	3.81	7.86	2.71	6.92	1.81 "
Carbonate of Magnesia32	.24	.25	.96	.46	0	.16 "
Carbonate of Soda	0	4.78	.84	2.62	1.49	6.23	.30 "
Carbonate of Iron49	.58	.13	.75	.08	.06	0 "
Chloride of Sodium	0	0	.44	4.38	61.68	65.49	.01 "
Chloride of Magnesium	1.12	1.48	.45	.97	6.92	12.07	.12 "
Silica49	.25	.10	.20	0	0	0 "
<i>Gases.</i>	20.02	23.62	16.46	28.98	95.32	108.7	3.72 grs.
Carbonic Acid	44.52	38.51	36.28	39.28	17.46	26.19	21.84 c.in.
Sulphuretted Hydrogen	0	0	.39	0	0	0	0
Imported.							

RECOARO (Venetia). Altitude 1465'. Climate mild and bracing.

Situate at the foot of the Alps. Chiefly resorted to for the mild air and chalybeate springs. Season, May to October.

Cenedella's Analysis of 16 oz. Troy = 7680 grs. :—

Carbonate of Iron23 grains.
Carbonate of Lime	5.15 "
Carbonate of Magnesia47 "
Carbonate of Soda	0 "
Sulphate of Magnesia	5.00 "
Sulphate of Soda23 "
Sulphate of Lime	9.5 "
Chloride of Magnesium023 "
Silica319 "
<i>Gas.</i>	20.78 grains.
Carbonic Acid	17.99 c. in.

REICHENHALL (Upper Bavaria). Altitude 1407'. Mean temperature of spring, 56° F.; of summer, 64° F.; of autumn, 54° F. Climate mild and bracing.

Used only for baths, for scrofula and incipient tuberculosis, and for inhalation. Season, July and August.

Of the nineteen saline springs, the most abundant is

The "EDELQUELLE," which contains in 16 oz. Troy = 7680 grs. :—

Chloride of Sodium	1723.10 grains.
Chloride of Ammonium19 "
Chloride of Magnesium	13.84 "
Bromide of Magnesium23 "
Sulphate of Soda	15.36 "
Sulphate of Potash	4.70 "
Sulphate of Lime	31.98 "
Carbonate of Lime07 "
Carbonate of Magnesia	traces. "
Oxide of Iron and Alumina06 "
Silica08 "

1789.61 grains.

Free Carbonic Acid traces.

RIPPOLDSAU (Baden). Altitude 1886'. Air pure, fresh, and bracing.

Tonic resolvent for chlorotic and anæmic patients; also useful in pulmonary catarrh. Season, middle of May to middle of September.

Bunsen's Analysis of 16 oz. Troy=7680 grs. :—

	Temperature, Fahr.	Joseph- quelle. 46°	Leopolds- quelle. 49°
Bicarbonate of Iron		·395	·455 grains.
Bicarbonate of Manganese		·033	·078 "
Bicarbonate of Lime		12·939	14·598 "
Bicarbonate of Magnesia		·543	2·888 "
Sulphate of Soda		9·316	6·769 "
Sulphate of Potash		·465	·271 "
Sulphate of Lime		·428	·134 "
Sulphate of Magnesia		1·866	·150 "
Phosphate of Lime		0	·136 "
Chloride of Magnesium		·650	·336 "
Alumina		·034	·120 "
Silica		·439	·663 "
Phosphoric Acid	}	traces.	traces.
Arsenic and organic matter			
		26·908	26·853 grains.
<i>Gases.</i>			
Free Carbonic Acid	14·936		15·985 c. in.
Nitrogen	·003		·003 "
Oxygen	0		·003 "

ROISDORF (Rhenish Prussia). Altitude 1000'.

Table water.

Analysis of 16 oz. Troy=7680 grs. :—

	Trink- quelle.	Stahl- quelle.
Carbonate of Soda	6·04	1·38 grains.
Carbonate of Lime	2·16	2·18 "
Chloride of Sodium	14·60	3·86 "
Carbonate of Magnesia	3·06	1·03 "
Carbonate of Protoxide of Iron	·05	·20 "
Silica	·12	·70 "
	29·70	10·53 grains.
Carbonic Acid	19 c. in.	
Imported.		

ROSBACH (Germany).

Analysis of 1 gallon=70·000 grains. :—

Chloride of Sodium	83·0 grains.
Carbonate of Lime	25·7 "
Carbonate of Magnesia	12·6 "
	121·3 grains.

Imported and drunk as a table water.

ROYAT (Puy-de-Dôme, France). Altitude 1380'.

These are alkaline springs, and are useful in cases of gastro-intestinal dyspepsia, rheumatism, and catarrhal affections of the genito-urinary passages.

Analysis:—

	Eugénie.	Cæsar.	St. Mark.	St. Victor.
Bicarbonate of Soda	1·349	·392	·8003	·8886 grains.
Bicarbonate of Potash	·435	·286	·1701	·8886 „
Bicarbonate of Lime	1·000	·686	·9696	1·0121 „
Bicarbonate of Magnesia	·677	·397	·6568	·6464 „
Bicarbonate of Iron	·040	·025	·0230	·0560 „
Sulphate of Soda	·185	·115	·1463	·1656 „
Phosphate of Soda	·018	·014	traces.	traces. „
Chloride of Sodium	1·728	·766	1·5655	1·6497 „
Chloride of Lithium			·0350	·0350 „
Silicic Acid	·156	·167		„
Silica			·0945	·0950 „
<hr/>				
Carbonic Acid	5·588	2·848	4·4551	5·4370 grains.
Imported.	·377	1·229	1·709	1·492 grains.

SAINT-GALMIER (Loire, France). Altitude 1350'.

Useful in dyspepsia.

Analysis in 1000 parts of "Badoit" spring:—

Bicarbonate of Soda	·560 grains.
Bicarbonate of Potash	·020 „
Bicarbonate of Lime	} 1·440 „
Bicarbonate of Magnesia	
Sulphate of Soda	} ·200 „
Sulphate of Lime	
Silicate of Alumina	·134 „
Chloride of Magnesium	·480 „

2·834 grains.

Free Carbonic Acid 1·25 volume.

Imported.

SANKT-MORITZ or SAINT-MAURICE, Upper Engadine (Switzerland). Altitude 5464'. Climate rough; environs romantic. Mean temperature of summer months, 51° F.

Tonic and stimulating, in debility, anæmia, neuralgia, scrofula, and in some conditions of lung disease. Used for drinking and for baths.
Season, July and August.

The old spring contains in 16 oz. Troy = 7680 grs. :—

Temperature, Fahr. 42°.

Carbonate of Lime	5·5 grains.
Carbonate of Magnesia	1·0 „
Carbonate of Iron	·18 „
Carbonate of Manganese	·03 „
Carbonate of Soda	1·46 „
Sulphate of Soda	2·0 „
Chloride of Sodium	·29 „
Sulphate of Potash	·12 „
Silica	·29 „
Phosphoric Acid	·03 „
Bromine, Iodine, and Fluorine	traces.

10·90 grains.

Carbonic Acid 39·5 c. in.

Imported.

The new spring contains 13½ grains of solids in 16 oz., viz. :—

More Lime and Magnesia than the old spring, 0·25 grain of Iron, and 40½ cubic inches of Carbonic Acid.

SCHINZNACH (Switzerland). Altitude 1060'. Mountainous and picturesque. Climate mild and salubrious.

There is only one spring; it is the most sulphureous of all the Continental waters, and the most frequented. The visitors are chiefly French. The baths are cooled to 90°; they are used for skin diseases, diseases of the bones, and local rheumatism.

Analysis of 16 oz. Troy = 7680 grs. :—

	Temperature, 96°.
Sulphate of Soda	9.87 grains.
Sulphate of Potash68 "
Sulphate of Lime	1.20 "
Chloride of Potassium	5.48 "
Chloride of Magnesium	1.14 "
Magnesia64 "
Carbonate of Magnesia03 "
Carbonate of Lime	1.09 "
Oxide of Iron008 "
Alumina07 "
Silica09 "

Gases.

Carbonic Acid	2.38 c. in.
Sulphuretted Hydrogen	1.72 "
Nitrogen	a trace.

SCHLANGENBAD (Nassau). Altitude 933'. Mean annual temperature, 50° F. Locality romantic. Air mild and bracing. Season, June, July, and August.

The baths have a sedative and a beautifying influence on the skin, rendering it soft and juvenile; highly useful in nervous irritability arising from debility.

Fresenius's Analysis of 16 oz. Troy = 7680 grs. :—

Sulphate of Potash	0.091 grains.
Chloride of Potassium	0.004 "
Chloride of Sodium	1.325 "
Phosphate of Soda	0.004 "
Carbonate of Potash	0.079 "
Carbonate of Lime	0.250 "
Carbonate of Magnesia	0.047 "
Silica	0.258 "

	2.558 grains.
Carbonic Acid	0.668 grain.

SCHWALBACH (Nassau). Altitude 909'. Climate bracing. Mean season temperature, 64° F.

Resorted to for quiet, and recruiting dilapidated health. Season, June, July, and August.

Fresenius's Analysis of 16 oz. Troy = 7680 grs. :—

	Temperature, Fahr.	Stahl-brunnen. 46°—51°	Wein-brunnen. 49°—50°	Paulinen-brunnen. 48°—50°	Rosen-brunnen.
Bicarbonate Protoxide of Iron643	.443	.65	.91 grain.
Bicarbonate Protoxide of Man- ganese141	.070	0	0 "
Bicarbonate of Soda158	1.884	.45	.35 "
Chloride of Sodium052	.066	.03	.32 "
Sulphate of Soda061	.048	.02	.8 "
Sulphate of Potash029	.057	0	0 "
Bicarbonate of Lime		1.700	4.394	2.95	2.95 "
Bicarbonate of Magnesia		1.630	4.467	2.75	.98 "
Silica246	.357	0	0 "
		3.660	11.786	6.86	5.57 grains.

<i>Gases.</i>	Stahl-brunnen.	Wein-brunnen.	Paulinen-brunnen.	Rosen-brunnen.	
Carbonic Acid	50.27	45.6	39.5	.26	c. in.
Sulphuretted Hydrogen003	.003	0	0	"

The first two are for drinking, the last two for bathing. The Stahl-brunnen is employed for general torpidity.

Imported.

SEIDLITZ (Bohemia).

Steinmann's Analysis of 16 oz. Troy = 7680 grs. :—

Sulphate of Magnesia	79.55 grains.
Sulphate of Soda	17.44 "
Carbonate of Lime	5.29 "
Carbonate of Magnesia20 "
Carbonate of Strontia009 "
Sulphate of Lime	4.14 "
Sulphate of Potash	4.41 "
Chloride of Magnesium	1.06 "
Carbonate of Protoxide of Iron and Manganese05 "
Silica05 "
Fluoride and Bromide of Magnesium	a trace.
	<hr/> 112.199 grains.

SELTERS (Nassau). Altitude 800'. Furnishes the well-known *Seltzer-water*.

Kastner's Analysis of 16 oz. Troy = 7680 grs. :—

	Temperature 62° F.
Bicarbonate of Soda	9.7741 grains.
Chloride of Sodium	17.2285 "
Chloride of Potassium2890 "
Sulphate of Soda2615 "
Phosphate of Lime0004 "
Phosphate of Alumina0002 "
Phosphate of Soda2615 "
Fluoride of Calcium0016 "
Bicarbonate of Lime	2.6678 "
Bicarbonate of Magnesia	2.5586 "
Bicarbonate of Iron1088 "
Bicarbonate of Manganese0032 "
Bromide of Sodium0002 "
Silica2500 "
	<hr/> 33.4054 grains.

Gases

Carbonic Acid	30.0100 c. in.
Nitrogen0285 "
Oxygen0046 "
	<hr/> 30.0431 c. in.

Imported.

SODEN (Nassau). Altitude 437'. Locality charming; air mild; temperature steady.

There are nineteen other springs not in use. In Germany these springs have a great reputation for chest diseases, are employed in atonic gout, scrofula, and diseases peculiar to females.

Analysis of 16 oz. Troy = 7680 grs. :—

	Milch-brunnen. Temperature, Fahr. 74°	Warm-brunnen. 70°	Wilhelms-brunnen. 57°	Sool-brunnen. 68°	
Chloride of Sodium	17.68	26.13	104.10	114.40	grains.
Chloride of Potassium16	1.29	2.53	3.52	"
Sulphate of Lime19	.25	.98	.76	"
Carbonate of Lime	2.73	4.47	8.38	8.63	"
Carbonate of Magnesia	1.37	2.63	1.28	.29	"
Carbonate of Iron16	.30	.30	.60	"
Alumina01	0	.05	.88	"
Silica16	.23	.30	.50	"
	23.46	35.30	117.92	129.58	grains.
Carbonic Acid	17.0	35.9	48.9	14.0	c. in.

SPA (Belgium). Altitude 1030'. Sheltered. Air salubrious and bracing, but subject to sudden changes of temperature.

There are seven springs in all.

These chalybeates are highly beneficial in anæmia, debility, and depression of system. Season, August and September.

Struve's Analysis of 16 oz. Troy = 7680 grs. of Pouhon :—

Temperature, 52° Fahr.

Carbonate of Protoxide of Iron375	grains.
Carbonate of Protoxide of Manganese052	"
Carbonate of Soda738	"
Carbonate of Lime986	"
Carbonate of Magnesia	1.123	"
Sulphate of Potash079	"
Sulphate of Soda038	"
Chloride of Sodium050	"
Phosphate of Lime013	"
Phosphate of Alumina009	"
Silica499	"

3.962 grains.

Carbonic Acid Gas 21.6 c. in.

Imported.

TARASP (Switzerland). Lower Engadine. Altitude 4265'. Scenery mountainous and cultivated.

Useful in abnormal obesity, oppressed functions of the glandular and vascular system, gout, rheumatism, and skin diseases, the mountain air contributing largely to invigorate the system. Season, June to September, when the weather is genial and constant. Mean temperature of July, 51° F.

Dr. Planta's Analysis of 16 oz. Troy = 7680 grs. :—

	Grosse-quelle. Temperature 37°	Kleine-quelle.
Sulphate of Soda	16.547 grains.	16.417 grains.
Carbonate of Soda	27.229 "	28.535 "
Chloride of Sodium	29.401 "	29.381 "
Carbonate of Magnesia	5.076 "	4.977 "
Carbonate of Protoxide of Iron152 "	.140 "
Carbonate of Lime	12.432 "	12.402 "
*Iodide of Sodium	1.536 "	"
Sulphate of Potash	2.998 "	3.337 "
Silica247 "	.092 "
Alumina002 "	"
Phosphoric Acid002 "	"
Carbonic Acid	34.887 "	33.271 "

Imported.

* Dr. Killias has corrected Planta. He says the quantity of Iodide of Sodium is only 0.0015 grain.

TAUNUS (Germany). Altitude 390'.

Analysis of 10,000 parts:—

Chloride of Sodium	25.72
" Potassium	2.70
Carbonate of Lime	13.70
" Magnesia	1.76
" Soda20
Sulphate of Lime58
Silica	traces
Alumina	traces
Phosphate of Lime	traces
	<hr/>
	54.66
	<hr/>
Carbonic Acid compressed	28.94
Carbonic Acid by estimate in solution	17.35
	<hr/>
	46.29

Imported and drunk as a table water.

TCHITLI (Turkey). Bicarbonate of Soda Spring.

Rises at 55° F., sp. g. 1005.

Contents of a litre = 35 fluid oz.:—

Bicarbonate of Soda	4.554
" Potash148
" Magnesia365
" Lime367
Sulphate of Soda132
Phosphate of Soda061
Chloride of Sodium066
Protoxide of Iron005
Iodide of Sodium	a trace.
Silex057
Free Carbonic Acid475
Imported.	<hr/>
	6.230

TOEPLITZ or TEPLITZ (Bohemia). Altitude 648'. Sheltered. Climate mild and salubrious. Mean annual temperature, 50°.

There are several springs, ranging from 78° to 120°, nine bathing establishments, and mud-baths also. The baths are best suited to nervous patients, very efficacious in chronic rheumatism, gout, paralysis, and neuralgia.

Wolf's Analysis of 16 oz. Troy = 7680 grs.:—

	Haupt-quelle. Temperature, 120° F.
Sulphate of Potash	0.098 grains.
Sulphate of Soda290 "
Carbonate of Soda	2.635 "
Phosphate of Soda014 "
Fluoride of Silicium351 "
Chloride of Sodium433 "
Carbonate of Lime330 "
Carbonate of Strontia027 "
Carbonate of Magnesia088 "
Carbonate of Protoxide of Iron019 "
Carbonate of Protoxide of Manganese021 "
Sulphate of Alumina020 "
Silica443 "
Crenic Acid034 "

4.803 grains.

VALS (France).

Beneficial in lithiasis, indigestion, syphilitic and skin diseases, and scrofula.

M. Henri's Analysis of 1 litre (35 fluid oz.):—

	Temperature	Saint-Jean. 66° F.	Précieuse. 66° F.	Désirée. 68° F.	Rigolette. 68° F.	Magdeleine. 66° F.
Bicarbonate of Calcium		0.3100	0.630	0.571	0.259	0.520
Bicarbonate of Magnesia		0.1200	0.750	0.900		0.672
Bicarbonate of Soda		1.4800	5.940	6.040	5.800	7.280
Bicarbonate of Potash		0.0400	0.230	0.263	0.265	0.255
Bicarbonate of Protoxide of Iron with trace of Manganese		0.0060	0.010	0.010	0.024	0.029
Chloride of Sodium and Potassium		0.0600	1.080	1.100	1.200	1.016
Sulphate of Soda		0.0540	0.185	0.200	0.220	0.235
Sulphate of Calcium		0.0700				
Alumina		0.0110	0.060	0.058	0.060	0.097
Bicarbonate of Lithia						
Arsenate of Soda			traces.	traces.	traces.	traces.
Alkaline Ioduret						
Organic Matter						

Grammes	2.1510	8.885	9.142	7.828	9.104
= Grains	33	136	141	120	140

Carbonic Acid Gas 0.4250 2.218 2.145 2.095 2.050
Imported.

Saint-Jean, sedative; Désirée, Précieuse, laxative; Rigolette, Magdeleine, renovating; also Dominique, tonic.

VERNET (Eastern Pyrenees). The principal sources of the ancient *Thermæ* used by the Romans.

There are three springs, temperature 48° F., 91° F., and 137° F. Here Ibrahim Pasha resided. By means of pipes fed by the thermal water, the apartments are kept at a comfortable warmth (54° to 59°) the whole of the winter (most desirable for phthisical patients), so that the waters can be taken at all seasons. Mean temperature of the atmosphere in October, 61°; in November, 51° F.; showing a mild and equable climate.

VICHY (Central France). Altitude 787'. Locality charming; climate very mild, hot in summer.

Useful in kidney diseases and diabetes, also in gout and hepatic derangement.

Both for drinking and bathing. Season, May to October.

Bouquet's Analysis of a litre (35 fluid oz.):—

	Temperature	Grande Grille. 106° F.	Hôpital. 86° F.	Célestins. 57.6°	Hauterive 59° F.
Carbonic Acid		0.908	1.067	1.299	2.183
Bicarbonate of Soda		4.883	5.029	4.101	4.687
Bicarbonate of Potash		0.352	0.440	0.231	0.189
Bicarbonate of Magnesia		0.303	0.200	0.554	0.501
Bicarbonate of Strontia		0.003	0.005	0.005	0.003
Bicarbonate of Lime		0.434	0.570	0.669	0.432
Bicarbonate of Protoxide of Iron		0.004	0.004	0.004	0.017
Bicarbonate of Protoxide of Manganese		A trace.	A trace.	A trace.	A trace.
Sulphate of Soda		0.291	0.921	0.314	0.291
Phosphate of Soda		0.130	0.046	A trace.	0.046
Arsenate of Soda		0.002	0.002	0.003	0.002
Borate of Soda		A trace.	A trace.	A trace.	A trace.
Chloride of Sodium		0.534	0.518	0.550	0.534
Silica		0.070	0.050	0.065	0.071
Organic Matter, Bituminous		A trace.	A trace.	A trace.	A trace.

Grammes	7.914	8.222	7.865	8.946
= Grains	122	126	121	138

Imported.

WEILBACH (Nassau). Altitude 420'. Situate on a fertile declivity. Climate mild.

The water is generally warmed before being drunk.

Good in chest diseases, in gout, rheumatism, and herpetic affections, and in lead and mercury poisoning.

Fresenius's Analysis of 16 oz. Troy = 7680 grs. :—

Sulphur Spring, Temperature 57° F.		New Soda-Lithia, Temperature 54.5° F.	
Bicarbonate of Soda	3.123		7.3748
Bicarbonate of Lithia006		.0452
Bicarbonate of Baryta009	Carbonate of Iron0193
Bicarbonate of Strontia001	Carbonate of Manganese0039
Chloride of Sodium	2.083		9.6677
Chloride of Potassium214	Sulphate of Soda	1.7073
Sulphate of Potash298		.4233
Phosphate of Alumina001	Bromide of Sodium0056
Phosphate of Lime002	Iodide of Sodium0010
Carbonate of Lime	2.909		.7504
Carbonate of Magnesia	2.758		.5563
Silica111		.0943
Organic Matter037	Carbonate of Ammonia0871
	11.566		20.6581

Gases.

Carbonic Acid	3.126 c. in.	Carbonic Acid	5.9553
Sulphuretted Hydrogen169 „	Sulph. Hydrogen0026

Imported.

WIESBADEN (Nassau). Altitude 346'. Open to the south, with charming environs. Mean annual temperature 51°. Season, May to September.

There are twenty-three springs; the Kochbrunnen is the principal.

Useful in chronic rheumatism and gout. The baths are allowed to cool before using them.

Fresenius's Analysis of 16 oz. Troy = 7680 grs. :—

Temperature, 160° F.		
Chloride of Sodium	52.50	grains.
Chloride of Potassium	1.12	„
Chloride of Lithium001	„
Chloride of Ammonium130	„
Chloride of Calcium	3.620	„
Chloride of Magnesium	1.570	„
Bromide of Magnesium030	„
Sulphate of Lime690	„
Silica460	„
Carbonate of Lime	3.210	„
Carbonate of Magnesia080	„
Carbonate of Protoxide of Iron040	„
Carbonate of Protoxide of Manganese004	„
Phosphate of Lime003	„
Arsenate of Lime001	„
Silicate of Alumina004	„

Gases.

Carbonic Acid	16.72 c. in.
Nitrogen10 „

WILDBAD (Württemberg). Altitude 1300'. Scenery wild and romantic. Season, June to September, when the weather is hot; the other months very cold.

There are about fifty warm springs.

These baths are used in chronic rheumatism and gout, and in paraplegic paralysis of the lower extremities. Plethoric habits require care in using the baths.

Analysis of 16 oz. Troy = 7680 grs. :—

	Temperature, 96° F.	
Chloride of Sodium	1.82 grains.	
Carbonate of Soda53 "	
Sulphate of Soda40 "	
Sulphate of Potash20 "	
Carbonate of Lime34 "	
Carbonate of Magnesia70 "	
Carbonate of Protoxide of Iron and Manganese29 "	
Silica39 "	
		3.58 grains.

Gases.

Carbonic Acid	
Nitrogen	
Oxygen	

WILHELMSQUELLE (Nassau, Germany). See Kronthal.

[The above have been condensed from the works of Dr. Sutro, Dr. Althaus, Dr. Glover, and the various pamphlets issued at the sources of the several Spas.]

The following have been imported in bottles :—

ADELHEIDSQUELLE (Heilbrunn, Germany). Contains a large proportion of Salts of Bromine and Iodine; acts powerfully on the glandular, lymphatic, and cutaneous systems. *Vide analysis.*

AIX-LA-CHAPELLE (Rhenish Prussia). For cutaneous diseases, &c.

* ALET (France). Chalybeate. Useful in cases of debility.

APOLLINARIS (Neuenahr). Acidulous, gaseous, and combines the properties of Seltzer and Ems (Kränchen). Good for sickness, dyspepsia, and bad appetite. When impregnated with Carbonic Acid is drunk at meals.

* BARÉGES (France, *Hautes-Pyrénées*). Sulphureous; effective in skin diseases, scrofula, diseased bone, and ulcers. *Vide analysis.*

BILIN (Bohemia). A table water.

* BIRMENSCHORFF (Switzerland). Alterative bitter saline, consisting chiefly of Sulphates of Lime, Magnesia, and Soda.

BONNES (France, *Basses-Pyrénées*). Sulphureous; is highly extolled for incipient consumption, scrofula, rheumatism, and as a purifier of the blood. *Vide analysis.*

BOURBOULE, LA (France, *Puy-de-Dôme*). For impoverished blood, gout, &c.

BUSSANG (France, *Vosges*). Saline chalybeate; strengthens the digestive organs, acting mildly on the bowels and kidneys.

CARLSBAD (Sprudel, 165° F. Mühlbrunnen, 127° F., and Schlossbrunnen). Alkaline and gaseous; Sprudel is the favourite; drunk for bilious affections, gall stones, jaundice, gout, and gravel; are powerfully purgative. *Vide analysis.*

CARLSBAD-SALT. In bottles.

* CAUTERETS (France, *Hautes-Pyrénées*). Sulphureous; more exciting than Baréges and Bonnes; useful in skin diseases, rheumatism, and scrofula.

* CHALLES (Savoy). Sulphureous; milder in action than Baréges.

- * CHATELDON (France, *Puy-de-Dôme*). Acidulated, gaseous; may be drunk with meals, helps digestion, may be mixed with wine.
- CONDILLAC (France, *Drôme*). Acidulated, gaseous; drunk with meals, largely drunk in France.
- CONTREXVILLE (France, *Vosges*). Alkaline, chalybeate; promotes circulation of the blood, good in chlorosis, gastralgia, etc.
- EMS (Kessel and Kränchen, Nassau). Saline, gaseous, preferred to Carlsbad in nervous irritability, good in pulmonary as well as scrofulous complaints, gout, etc. *Vide* analysis. EMS-SALT in bottles.
- ENGHIEN (Paris, Montmorency). A valuable sulphureous water, useful in glandular affections, and as a general tonic.
- FACHINGEN (Nassau). Acidulous, gaseous; a favourite beverage, acting on the kidneys and bladder, and counteracting the tendency to lithic acid. *Vide* analysis.
- FRIEDRICHSHALL, Bitter Water (Saxe-Meiningen). Alterative, aperient; acting on the liver and pancreas; similar to Pullna. *Vide* analysis. It is very largely consumed in England, being a most valuable alterative and aperient; it is made warm and drunk in doses of half a tumblerful in the morning twice a week. The importations are frequent, as it is bottled at the Spring throughout the year except in frosty weather.
- GISSHÜBLER. See CARLSBAD. Drunk at the table as is Apollinaris.
- HOMBURG (Central Germany). More active than Kissingen Rakoczi, and better suited to a torpid state of bowels. *Vide* analysis. Also Homburg Salt.
- HUNGARIAN BITTER WATER (Royal), like Hunyadi Janos.
- HUNYADI JANOS. See BUDA-PESTH. Bitter aperient.
- KISSINGEN (Maxbrunnen, Bavaria). Saline, gaseous; less exciting and more aperient than Carlsbad. (Rakoczi, Pandur.) Saline, gaseous; aperient, alterative, deobstruent, with a specific action on the uterine system of females. *Vide* analysis.
- KISSINGEN, Bitter Water, is similar to that of Friedrichshall.
- KREUZNACH (Elizabeth, Prussia). Saline; contains Iodine; alterative, tonic, and renovating, useful in lymphatic and torpid habits. *Vide* analysis. KREUZNACH-SALT in bottles.
- MARIENBAD (Kreuzbrunnen, Bohemia). A gaseous bitter saline, similar in properties to Carlsbad, but milder. *Vide* analysis.
- NEUENAUH (on the Rhine, Apollinaris). Gaseous saline; exhilarating, diuretic, slightly acting on the liver and stomach. *Vide* analysis.
- OREZZA (Corsica). Chalybeate, with a trace of Manganese, and highly sparkling; useful in gastralgia, sluggish liver, and spleen, chlorosis, amenorrhœa, and leucorrhœa.
- * PLOMBIÈRES (France). Alkaline; much valued for rheumatism and gout.
- POUGUES (France). Saline, slightly chalybeate, contains 34 grs. in 20 oz., chiefly Bicarbonates of Lime and Magnesia, with Carbonic Acid; drunk for gravel and catarrh of the bladder.
- PULLNA (Bohemia). A bitter saline; mild and effective purge, acting without griping. *Vide* analysis.
- PYRMONT (Westphalia). A valuable chalybeate in dyspepsia, debility from exhausting diseases, and constitutional weakness. *Vide* analysis.
- ROISDORF (Rhenish Prussia). A table water.
- ROSBACH (Germany). A table water.
- ROYAT (France, *Puy-de-Dôme*). Alkaline spring, good in cases of gastrointestinal dyspepsia, rheumatism, &c.

SAINT-GALMIER (France). Acidulous, gaseous; called the French Seltzer; restorative to the digestive organs.

SAINT-MORITZ (Switzerland). Tonic, and stimulating in debility.

SCHWALBACH (Weinbrunnen and Stahlbrunnen, Nassau). Chalybeate; pleasant to drink, tonic, alterative, and restorative; the Weinbrunnen preferred.

SCHWALHEIM (Hesse-Cassel). Gaseous, for drinking at table.

* SEIDLITZ, Bitter Water (Bohemia). Purgative.

SELTZER (Nassau). A favourite gaseous beverage; promotes the secretions generally, particularly of the skin and kidneys.

SOULTZMATT (France). Acidulated, gaseous; much used in France as a beverage.

SPA, Pouhon; Prince de Condé. Gaseous, chalybeate waters; restorative in cases of debility consequent upon disease, bodily or mental exertion, for both sexes; either of them may be used.

TARASP (Switzerland). Drunk for abnormal obesity, &c., &c.

TAUNUS (Germany). A table water.

VALS (France). Strongly resembling those of Vichy, but less lowering; the principal are, Magdeleine, Précieuse, and Rigolette. *Vide* analysis.

VICHY (France). Saint-Yorre, alkaline; Parc, 71°, alkaline; Des Dames, 61°, chalybeate, most gaseous; Célestins, 39°, for gravel and gout; Hauterive, 59°, Hôpital, 87°, for indigestion; Grande Grille, 107°, for liver, dyspepsia, and intermittent fever, loss of appetite, congestion of liver and spleen; Lardy, chalybeate, for anæmia. VICHY-SALT in bottles. *Vide* analysis.

* WEILBACH (Nassau). A weak sulphureous water, and largely impregnated with Carbonic Acid Gas; used in chest diseases.

WILDUNGEN (Waldeck). Alkaline, diuretic, antilithic, tonic; restorative, useful in leucorrhœa, spermatorrhœa, and, mixed with milk, for chronic bronchial affections.

WOODHALL and PURTON are also sold in bottles.

Those marked with an asterisk are not so frequently in demand, and should be ordered in advance.

CLASSIFICATION OF THE MINERAL WATERS.

Comparatively Pure.

Bristol.
Buxton.
Clifton.
Gastein, 118°.
Malvern.
Schlangenbad, 50°.
Wildbad, 98°.
Winfred.

Alkaline and Gaseous.

Chateldon.
Condillac.
Contrexville, 53°.
Ems, 85° to 117°.
Fachingen.
Gieshübler.
Neuenahr, 70° to 102°.
Vals.
Vichy.
Wildungen, 96°.

Saline.

Homburg, 50° to 52°.
Kissingen, 49° to 51°.

Bitter Saline.

Birmensdorff.
Cheltenham.
Epsom.
Friedrichshall.
Hunyadi Janos.

Hungarian (Royal).

Kingswood.
Leamington.
Marienbad.
Pullna.
Seidlitz.

Saline containing Bromine and Iodine.

Achselmannstein, 61°.
Adelheidsquelle, 50°.
Arnstadt.
Carlsbad, 119·3° (Markt-brunnen).
Durkheim.
Ischl.
Koenigsdorff-Jastrzemb.
Kissingen, 49° to 51°.
Krankenheil.
Kreuznach, 54·5°.
Luhatschowitz, 48·6°.
Mergentheim.
Mondorf, 77°.
Reichenhall.
Tarasp, 37°.
Wiesbaden, 160°.
Woodhall.

Saline containing Lithia.

Baden-Baden.
Carlsbad, 119° (Markt-brunnen).
Franzensbad, 45°.
Kissingen, 47° to 51°.
Weilbach, 54°.

COOL, AND THERMAL, UNDER 98° F.

Sulphureous.

Baden, Austria, 92°.
Berka.
Bonnes, 91·5°.
Challes.
Eilsen, 59°.
Enghien.
Krankenheil.
Labassère, 54°, 57°.
Landeck, 81° to 83°.
Meinburg, 61°.
Nenndorf, 52°.
Schinznach, 96°.

Chalybeate and Gaseous.

Alet.
Alexandersbad.
Alexisbad.
Altwasser.
Auteuil.
Berka.
Bocklet, 50°.
Bossang.
Charlottenbrunn.
Driburg, 51°.
Kösen, 65°.
Kronthal, 61°.

Chalybeate,—continued.

Lippspringe, 70°.
 Marienbad.
 Meinburg.
 Orezza.
 Pougues.
 Pyrmont.

Recoaro.
 Rippoldsau.
 Saint-Maurice, 42°.
 Schwalbach, 46° to 51°.
 Soden, 68° to 74°.
 Spa, 52°.

HOT SPRINGS.

Wildbad, 98°.
 Pfaffers, 100°.
 Neuenahr, 102°.
 Vichy, 106°.
 Lippik, 111°.
 Lucca, 116°.
 Ems, 117°.
 Bath, 118°.
 Gastein, 118°.
 Teplitz, 120°.
 Leuk, 124°.
 Verney, 137°.
 Ofen, 141°.
 Baden-Baden, 155°.

Ischia, 158°.
 Plombières, 159°.
 Wiesbaden, 160°.
 Carlsbad, 162°.
 Borcette, 171°.

Sulphureous.

Baréges, 111°.
 Aix-les-Bains, 116°.
 Aix-la-Chapelle, 131°.
 Caunterets, 131°.
 Borcette, 140°.
 Bagnères-de-Luchon, 154°.

WATERS FOR THE TABLE.

Apollinaris.
 Birresborn.
 Roisdorf.
 Bellthal.

Gerolstein.
 Taunus.
 Bilin.
 Rosbach.

INDEX.

The Names adopted by the British Pharmacopœia are put in Roman letters; all others, whether referring to Official or Non-official Medicines, are put in Italics. The Appendix is not indexed.

AB to AC	Dose.	Page
<i>Abies Balsamea</i>		302
„ <i>excelsa</i>		229
<i>Acacia Catechu</i>		92
Acaciæ Gummi		1
„ Mucilago	1 to 4 drms.	1
<i>Acetas Morphiæ</i>		204
„ <i>Plumbi Depuratus</i>		231
<i>Acétate de Plomb</i>		231
Acetate of Ammonia Solution		35
„ „ Lead		231
„ „ Morphia		204
„ „ Potash		242
„ „ Soda		280
„ „ Zinc		316
Acetic Acid		3
„ „ diluted	1 to 2 drms.	3
„ „ glacial		4
„ Ether		24
Acetum	1 to 2 drms.	2
„ Cantharidis		82
„ Scillæ	15 to 40 minims	271
<i>Acid, Azotic</i>		13
„ <i>Chlorhydric</i>		11
„ <i>Chrysophanic</i>		49
„ <i>Cyanhydric</i>		12
„ <i>Phenic</i>		7
„ <i>Prussic</i>		12
„ <i>Sulphocarbolic</i>		9
„ Solution of Nitrate of Mercury		164
„ Tartrate of Potash		248
<i>Acide Acétique, crystallisable</i>		4
„ „ <i>du Bois</i>		3
„ <i>Phénique. See Acidum Carbolicum</i>		8
<i>Acidi Boracici Unguentum</i>		7

Official Names in Roman; all others in Italics.

AC	Dose.	Page
<i>Acidi Bromohydrici Solutio</i>		69
„ <i>Carbolici Aqua</i>		8
„ „ <i>Emplastrum</i>		9
„ „ <i>Gargarisma</i>		7
„ „ <i>Glycerinum</i>	5 to 10 minims	8
„ „ <i>Injectio</i>		8
„ „ „ <i>Hypodermic</i>		8
„ „ <i>Lotio</i>		8
„ „ <i>Spray</i>		7
„ „ <i>Suppositoria</i>		8
„ „ <i>Suppositoria c. Sapone</i>	1 gr. each	8
„ „ <i>Unguentum</i>		8
„ „ <i>Vapor</i>		7
„ <i>Gallici Glycerinum</i>	10 to 60 minims	11
„ <i>Hydrocyanici Vapor</i>		12
„ <i>Pyrogallici Unguentum</i>		15
„ <i>Salicylici Unguentum</i>		16
„ <i>Tannici Glycerinum</i>	10 to 40 minims	19
„ „ <i>Pessary</i>		20
„ „ <i>c. Opio Suppositorium</i>		20
„ „ <i>c. Sapone Suppositoria</i>		19
„ „ <i>Suppositoria</i>		19
„ „ <i>Trochisci</i>	$\frac{1}{2}$ gr. each.—1 to 6 loz.	19
„ „ <i>Unguentum c. Opio</i>		20
<i>Acidum Aceticum</i>		3
„ „ <i>aromaticum</i>		4
„ „ <i>concentratissimum</i>		4
„ „ <i>concentratum</i>		4
„ „ <i>dilutum</i>	1 to 2 drms.	3
„ „ <i>glaciale</i>		4
„ „ <i>for subcutaneous injection</i>		4
„ <i>Arsenicosum</i>		5
„ <i>Arseniosum</i>	$\frac{1}{30}$ to $\frac{1}{12}$ gr.	5
„ <i>Benzoicum</i>	5 to 15 grs.	6
„ <i>Boracicum</i>		7
„ <i>Carbolicum</i>	1 to 3 grs.	7
„ „ <i>for hypodermic injection</i>		8
„ <i>Chloronitrosus</i>		14
„ <i>Chromicum</i>		9
„ <i>Citricum</i>	10 to 30 grs.	9
„ <i>Gallicum</i>	3 to 10 grs.—10 to 60 in albuminuria	10
„ <i>Hydrochloricum</i>		11
„ „ <i>dilutum</i>	10 to 30 minims	11
„ <i>Hydrocyanicum dilutum</i>	2 to 8 minims	12
„ <i>Lacticum</i>		12
„ <i>Meconicum</i>		215
„ <i>Muriaticum purum</i>		11
„ <i>Nitricum</i>		13
„ „ <i>dilutum</i>	10 to 30 minims	13
„ <i>Nitro-hydrochloricum dilutum</i>	5 to 20 minims	14

Official Names in Roman; all others in Italics.

AC to AE	Dose.	Page
Acidum Nitro-hydrochloricum dilutum, <i>Bath</i>		14
„ <i>Opianicum</i>		215
„ <i>Phenicum</i>		7
„ Phosphoricum dilutum	10 to 30 minims	14
„ „ <i>glaciale</i>		15
„ „ <i>siccum</i>		15
„ <i>Pyrogallicum</i>		15
„ <i>Pyroligneum</i>		3
„ <i>Salicylicum</i>		15
„ Sulphuricum		16
„ „ Aromaticum	5 to 30 minims	17
„ „ dilutum	5 to 20 minims	17
„ Sulphurosum	$\frac{1}{2}$ to 1 drm.	17
„ <i>Sulpho-carbolicum</i>		8
„ Tannicum	2 to 10 grs.	18
„ Tartaricum	10 to 30 grs.	20
Aconiti <i>Chloroformum</i>		22
„ Extractum	1 to 2 grs.	21
„ <i>Extr. Rad. Alcoholic.</i>		22
„ Folia		20
„ Linimentum		21
„ Radix		21
„ <i>Succus</i>	15 to 20 minims	21
„ Tinctura	5 to 15 minims	21
Aconitia		22
Aconitiæ Unguentum		22
Aconitine Ointment		22
<i>Aconitum Napellus</i>		20
<i>Actæa Racemosa</i>		22
<i>Actæa Racemosæ Tinct.</i>		22
Adeps Benzoatus		23
„ <i>odoriferus</i>		24
„ <i>Oxygenatus</i>		24
„ <i>præparatus</i>		23
<i>Ægle Marmelos</i>		60
Æther	20 to 40 minims	25
„ Aceticus	20 to 60 minims	24
„ <i>Chlorati Spiritus</i>		26
„ <i>Chloricus. See Spir. Chloroformi</i>		100
„ <i>Methylated</i>		25
„ <i>Nitricus Alcoholicus</i>		289
„ <i>purus</i>		26
„ <i>Sulphuricus</i>		25
„ „ <i>Alcoholicus</i>		26
Ætheris <i>Chlorati Spiritus</i>		26
„ Nitrosi Spiritus	$\frac{1}{2}$ to 2 drms.	288
„ Spiritus	30 to 60 minims	26
„ „ <i>Compositus</i>		26
„ „ <i>Muriaticus</i>		26
<i>Aetheroleum Cajuput</i>		71

Official Names in Roman; all others in Italics.

AE to AM	Dose.	Page
<i>Aetheroleum Carvi</i>		88
„ <i>Rosmarini</i>		261
„ <i>Sinapis</i>		277
„ <i>Terebinthinæ</i>		303
Albumen Ovi		26
„ of Egg		26
<i>Alchemilla Arvensis</i>		27
„ „ <i>Decoctum</i>		27
Alcohol Amylicum		27
„ <i>Phenylic</i>		7
<i>Alcoholatum Lavandulæ Comp.</i>		185
<i>Alcoöl Camphré</i>		79
<i>Alcoolat de Lavande</i>		185
„ <i>d'Écorce d'Oranger</i>		57
„ „ <i>Menthe Poivrée</i>		201
<i>Alcoolatum Aromaticum Ammoniacale</i>		37
<i>Alder, Black</i>		255
<i>Allspice Tree</i>		228
Almonds, Bitter		40
„ Jordan		40
Aloe Barbadosensis	2 to 4 grs.	27
„ Socotrina	3 to 6 grs.	28
„ <i>Vulgaris</i>		27
Aloes Barbadosensis Enema		27
„ „ Extractum	$\frac{1}{2}$ to 2 grs.	27
„ „ Pilula	4 to 8 grs.	28
„ „ „ et Ferri	5 to 10 grs.	28
„ Socotrinæ Decoctum Comp.	$\frac{1}{2}$ to 2 oz.	28
„ „ Enema		29
„ „ Extractum	$1\frac{1}{2}$ to 3 grs.	29
„ „ Pilula	5 to 10 grs.	29
„ „ „ cum Saponē		29
„ „ Pilula et Assafoetidæ	5 to 10 grs.	29
„ „ et Myrrhæ Pilula	5 to 10 grs.	29
„ „ Tinctura	1 to 2 drms.	29
„ „ Vinum	1 to 2 drms.	29
<i>Aloin</i>	1 to 2 grs.	28
Alum		31
„ Cataplasma		31
„ Chlor-		32
„ Gargle		31
„ Iron		32
„ Whey		32
Alumen	10 to 15 grs.	31
„ exsiccatum		31
„ Ustum		32
Alumina		30
Aluminium		30
„ Chloride of		32
Amber, Oil of		259

Official Names in Roman; all others in Italics.

AM	Dose.	Page
<i>American Eclectic Remedies</i>		335
<i>Amidon</i>		41
„ <i>Glycéré</i>		41
<i>Ammonia</i>		34
„ <i>Liquida</i>		37
„ <i>Pura Liquida</i>		38
<i>Ammoniaci Emplastr. c. Hydrarg.</i>		161
„ <i>Haust. Fœtid.</i>		38
„ <i>Mistura</i>	$\frac{1}{2}$ to 1 oz.	32
„ „ <i>Comp.</i>		32
„ „ <i>Ipec. et Lobeliæ</i>		32
<i>Ammoniacum</i>	10 to 20 grs.	32
<i>Ammoniaque Benzoate</i>		36
„ <i>Carbonate</i>		36
„ <i>Liquide</i>		37
<i>Ammoniaë Acetatis Liquor</i>	2 to 6 drms.	35
„ „ „ <i>Concentratus</i>		35
„ <i>Aqua. See Liquor</i>		38
„ <i>Aromaticus Spiritus</i>		37
„ <i>Arsenitis Liquor</i>		6
„ <i>Benzoas</i>	10 to 20 grs.	36
„ <i>Carbonas</i>	3 to 10 grs.	36
„ <i>Citratis Liquor</i>	2 to 6 drms.	37
„ <i>Hydrochloras</i>		33
„ <i>Linimentum</i>		38
„ <i>Liquor</i>	10 to 20 minims	38
„ „ <i>fortior</i>		37
„ <i>Murias</i>		33
„ <i>Nitras</i>		39
„ <i>Phosphas</i>	5 to 20 grs.	39
„ <i>Sesquicarbonas. See Ammoniaë Carbonas</i>		36
„ <i>Spiritus Aromaticus</i>	20 to 60 minims	37
„ „ <i>Fœtidus</i>		38
„ <i>Tinctura Composita</i>		38
<i>Ammoniated Mercury</i>		169
<i>Ammonii Bromidum</i>	5 to 20 grs.	33
„ „ <i>Lozenges</i>		33
„ <i>Caustici Liquor</i>		38
„ <i>Chloridum</i>	10 grs.	33
„ „ <i>Draught</i>		34
„ „ <i>Lotion</i>		34
„ „ <i>Lozenges</i>		34
„ <i>Iodidum</i>	2 to 5 grs.	34
„ „ <i>Ointment</i>		34
<i>Ammonium</i>		36
„ <i>Carbonicum</i>		34
„ <i>Chloratum</i>		39
„ <i>Phosphoricum</i>		40
<i>Amygdala Amara</i>		40
„ <i>Dulcis</i>		40

Official Names in Roman; all others in Italics.

AM to AN	Dose.	Page
Amygdalæ <i>Amaræ</i> <i>Mistura</i>		40
„ <i>Mistura</i>	1 to 2 oz.	40
„ <i>Oleum</i>	2 to 4 drms.	40
„ <i>Pulvis Compositus</i>	60 to 120 grs.	40
<i>Amygdalus communis</i>		40
Amyl Nitris . . . by Inhalation 2 to 5 minims.	Caution required	41
Amyli <i>Decoctum</i>		42
„ <i>Glycerinum</i>		41
„ <i>Mucilago</i>		42
Amylic Alcohol		27
Amylum		41
„ <i>Iodatum</i>		42
<i>Anacyclus Pyrethrum</i>		249
<i>Analysis of Mineral Springs.</i> See <i>Waters, Mineral</i>		336
<i>Aneth</i>		42
Anethi Aqua	$\frac{1}{2}$ to 1 oz.	42
„ <i>Fructus</i>		42
„ <i>Oleum</i>	1 to 4 minims	42
<i>Anethum graveolens</i>		42
<i>Angustura Bark</i>		120
<i>Angusturæ Infusum</i>		121
Animal Charcoal		85
„ „ purified		85
Anisi Essentia	10 to 20 minims	43
„ <i>Oleum</i>	1 to 4 minims	42
<i>Anodyne Spirit, Hoffman's</i>		26
Anthemidis Extractum	2 to 10 grs.	43
„ <i>Flores</i>		43
„ <i>Infusum</i>	1 to 3 oz.	43
„ <i>Oleum</i>	2 to 4 minims	43
<i>Anthemis nobilis</i>		43
<i>Antidotes to Acids, Arsenious</i>		5
„ „ <i>Carbolic</i>		8
„ „ <i>Hydrochloric</i>		11
„ „ <i>Hydrocyanic</i>		12
„ „ <i>Nitric</i>		13
„ „ <i>Nitro-hydrochloric</i>		14
„ „ <i>Prussic</i>		12
„ „ <i>Sulphuric</i>		17
„ <i>Aconite</i>		22
„ <i>Alkalies, Potash</i>		240
„ „ <i>Soda.</i> Same as for Potash		240
„ <i>Antimony Chloride</i>		45
„ „ <i>Tartarated</i>		47
„ <i>Aqua Laurocerasi.</i> Same as for Hydrocyanic Acid		12
„ <i>Argenti Nitras</i>		51
„ <i>Arnica</i>		53
„ <i>Arsenate of Iron</i>		133
„ „ <i>Soda.</i> Same as Arsenious Acid		5
„ <i>Arsenic</i>		5

Official Names in Roman; all others in Italics.

	AN	Dose.	Page
<i>Antidotes</i> to	Atropia. Same as for Belladonna		61
"	Belladonna		61
"	Calx Chlorata		73
"	Camphor		80
"	Cannabis Indica		81
"	Cantharides		82
"	Chloral Hydrate		97
"	Chlori Liquor		98
"	Chloride of Lime		73
"	" Zinc		318
"	Chloroform		99
"	Colchicum		107
"	Conium		111
"	Copper, Sulphate of		120
"	Croton Oil		118
"	Cupri Sulphas		120
"	Digitalis		123
"	Elaterium		125
"	Ferri Arsenias		133
"	<i>Gelsemium</i>		150
"	Henbane		171
"	Hydrargyri Perchloridum		167
"	Hyoscyamus		171
"	Iodine		176
"	Iron, Arseniate of		133
"	Laurocerasi Folia. <i>See</i> Acidum Hydrocyanicum		12
"	Lead		235
"	Lobelia		192
"	Mercury Perchloride		167
"	Morphia		205
"	Nux Vomica		211
"	Opium		216
"	Perchloride of Mercury		167
"	Potash		240
"	Savin		263
"	Silver Nitrate		51
"	Soda. Same as for Potash		240
"	Strychnia		294
"	Stramonium. Same as for Belladonna		61
"	Tabaci Folia		300
"	Zinc, Salts of		316
<i>Antidotum Arsenici</i>			5
Antimoniale Vinum		5 to 30 minims	47
Antimonialis Pulvis		2 to 6 grs.	44
Antimonii Butyrum			45
"	Chloridi Liquor		45
"	Oxidum	1 to 3 grs.	44
"	<i>Oxysulphuretum. See</i> Ant. Sulphuratum		45
"	<i>et Potassæ Tartras. See</i> Ant. Tartaratum		47
"	<i>Sulphuretum Aureum. See</i> Ant. Sulphuratum		45

Official Names in Roman; all others in Italics.

	AN to AQ	Dose.	Page
Antimonii	<i>Sulphuretum præcipitatum.</i>	See Ant. Sulphuratum	45
"	Tartarati Unguentum		47
"	<i>Unguentum</i>		47
"	<i>Vinum</i>		47
Antimonium		44
"	<i>Depuratum</i>		44
"	Nigrum		45
"	<i>Oxidatum</i>		44
"	Sulphuratum	1 to 5 grs.	45
"	Tartaratum	{ Diaphoretic $\frac{1}{16}$ to $\frac{1}{8}$ gr. Depressant $\frac{1}{6}$ to 1 gr. Emetic . 1 to 2 grs. }	46
"	Tartarizatum }		
Antimony		44
"	Black		45
"	<i>Prepared Sulphuret of</i>		45
"	Sulphurated		45
"	Oxide of		44, 45
"	Solution of Chloride of		45
"	<i>Sulphide of</i>		45
"	Tartarated		46
Apis Mellifica		93, 200
Apomorphia		215
Appendix		322
Aqua (group)		49
"	<i>Acidi Carbolici</i>		8
"	<i>Ammoniacæ</i>		38
"	Anethi	$\frac{1}{2}$ to 1 oz.	42
"	Aurantii Floris	$\frac{1}{2}$ to 1 oz.	56
"	<i>Calcariae</i>		75
"	<i>Calcis.</i> See Liquor		75
"	Camphoræ	1 to 2 oz.	79
"	Carui	1 to 2 oz.	87
"	<i>Chlorini</i>		98
"	Chloroformi		99
"	Cinnamomi	1 to 2 oz.	105
"	<i>Creasoti</i>		115
"	Destillata		49
"	Fœniculi	1 to 2 oz.	147
"	Laurocerasi	5 to 30 minims.	184
"	<i>Lithiæ Effervescens.</i> See Liquor		191
"	Menthæ Piperitæ	1 to 2 oz.	201
"	" Viridis	1 to 2 oz.	202
"	<i>Opii</i>		219
"	<i>Phagedænica Flava</i>		167
"	" Nigra		169
"	<i>Picis</i>		230
"	Pimentæ	1 to 2 oz.	228
"	<i>Plumbi</i>		235
"	<i>Potassæ Effervescens.</i> See Liquor		243
"	<i>Regia</i>		14

Official Names in Roman; all others in Italics.

AQ to AS	Dose.	Page
Aqua Rosæ	1 to 2 oz.	259
„ Sambuci		264
„ Sodæ Effervescens. See Liquor		282
Araroba Powder		49
Arctostaphylos Uva Ursi		311
Areca		50
„ Catechu		50
Argel leaves		271
Argenti Nitras	$\frac{1}{8}$ to $\frac{1}{2}$ gr.	50
„ „ c. Kali-Nitrico		51
„ Oxidum	$\frac{1}{2}$ to 2 grs.	52
„ Nitratis Lotio Etheræa		51
„ „ „ Fortis		51
Argentum		50
„ Purificatum		52
Aristolochia Serpentaria		275
Armoraciæ Infusum compositum		53
„ Radix		52
„ Spiritus compositus	1 to 3 drms.	53
Arnica Montana		53
„ Opodeldœ		54
Arnici Radix		53
„ Tinctura	1 to 2 drms.	53
Aromatic Sulphuric Acid		17
Arsenias Ferri	$\frac{1}{16}$ gr.	132
Arseniate of Iron	$\frac{1}{16}$ gr.	132
„ Soda	$\frac{1}{10}$ to $\frac{1}{8}$ gr.	280
Arseniatæ Sodæ Liquor	5 to 10 minims	281
Arsenic, Iodide of		6
„ Teroxide of		5
„ White		5
Arsenical Caustic Powders		6
„ Paste for Dentists		6
„ „ for cancer		6
Arsenicalis Liquor	2 to 8 minims	5
Arsenici Antidotum		5
„ Chloridi Liquor		6
„ et Hydrargyri Hydriodatis Liquor		6
„ Iodidum	$\frac{1}{30}$ gr.	6
„ Liquor Hydrochloricus	2 to 8 minims	5
Arsenicum		54
„ album. See Acidum Arseniosum		5
Arsenious Acid	$\frac{1}{30}$ to $\frac{1}{12}$ gr.	5
Arsénite de Potasse, Solution		5
Artanthe elongata		199
Artemisia		265
Articles employed in chemical testing		322
Asagræa officinalis		261
Asclepedin		335
Aspidium Filix-Mas		146

Official Names in Roman; all others in Italics.

AS to BA	Dose.	Page
Assafoetida	5 to 20 grs.	54
Assafoetidæ Enema	54
„ Pilula composita	5 to 10 grs.	54
„ Tinctura	$\frac{1}{2}$ to 1 drm.	55
<i>Astragalus verus</i>	308
<i>Atropa Belladonna</i>	61
Atropia	55
Atropiæ Liquor	1 minim	55
„ Sulphas	56
„ „ Liquor	1 to 2 minims	56
„ Unguentum	55
<i>Atropine Gelatine</i>	56
„ Paper	56
<i>Atropinum Sulphuricum</i>	56
Aurantii Cortex	57
„ Floris Aqua	$\frac{1}{2}$ to 1 oz.	56
„ „ Syrupus	1 to 2 drms.	56
„ Infusum	1 to 2 oz.	57
„ „ compositum	1 to 2 oz.	57
„ Syrupus	1 to 2 drms.	57
„ Tinctura	1 to 2 drms.	57
„ „ Recentis	1 to 2 drms.	57
„ Vinum	58
<i>Autenriethi Unguentum</i>	47
<i>Azungia. See Adeps</i>	23
<i>Azotic Acid</i>	13
Bael Fruit	60
<i>Balneum Alkalinum</i>	283
„ <i>Sulphuretum</i>	241
Balsam of Peru	10 to 15 minims	58
„ „ Tolu	59
„ „ „ Syrup	1 to 2 drms.	59
„ „ „ Tincture	15 to 30 minims	59
„ <i>Gurjun</i>	58
„ <i>Friar's</i>	64
„ <i>Traumatic</i>	64
<i>Balsami Peruviani Unguentum</i>	59
„ „ „ <i>Resinosum</i>	59
<i>Balsamodendron Myrrha</i>	209
<i>Balsamum Canadense. See Terebinthina Canadensis</i>	302
„ <i>Dipterocarpi</i>	58
„ <i>Peruvianum</i>	10 to 15 minims	58
„ <i>Tolutanum</i>	10 to 20 grs.	59
<i>Baptisin</i>	335
Barbadoes Aloes	27
Barley	160
<i>Barosma betulina</i>	69
„ <i>crenulata</i>	69
„ <i>serratifolia</i>	69
<i>Bath of Acidum Nitrohydrochloricum dilutum</i>	14

Official Names in Roman; all others in Italics.

BA to BI	Dose.	Page
<i>Battley's Liquor Opii Sedativus</i>		220
<i>Baume de Copahu</i>		113
„ <i>de Vie.</i> See Decoct. Aloes Co.		29
„ <i>du Commandeur</i>		64
Bearberry leaves		311
<i>Beaver</i>		90
Beberia Sulphas . . . 1 to 3 grs. tonic.	5 to 10 grs. antiperiodic	59
Bebeeru Bark		210
Beer Yeast		93
Belæ Fructus		60
„ Extractum Liquidum	1 to 2 drms.	60
Belladonna		61
Belladonnæ Chloroformum		63
„ Emplastrum		61
„ Extractum	$\frac{1}{4}$ to $\frac{1}{2}$ gr.	62
„ Linimentum		63
„ „ Comp.		63
„ Radix		63
„ Succus	5 to 15 minims	62
„ Suppositoria		63
„ Tinctura	5 to 20 minims	62
„ Unguentum		62
Benzoate d'Ammoniaque		36
Benzoate of Ammonia		36
„ „ Potash		242
Benzoated Lard		23
Benzoic Acid	5 to 15 grs.	6
Benzoin		63
„ Flowers of		6
„ Lotion of		64
Benzoini Tinctura composita	$\frac{1}{2}$ to 1 drm.	64
„ Tinctura simplex		64
„ Unguentum		24
Benzoinum	10 to 30 grs.	63
Betel Nut		50
Benzoyl, Hydrate of		6
Betula Alba		64
„ „ Oleum		64
Beurre d'Antimoine		45
„ de Cacao		304
„ de Muscade		209
Biboras Natricus		68
Bicarbonas Kalicus		242
„ Natricus		282
Bicarbonate of Potash		242
„ Soda		281
Bicarbonate de Soude		282
Bichloride of Methylene		100
Bichromate of Potash		243
Bimcconate of Morphia Solution		219

Official Names in Roman; all others in Italics.

	BI to BO	Dose.	Page
<i>Birch, Common European</i>			64
Bismuth			64
„ <i>Magistery of</i>			65
„ <i>Nitrate of</i>			65
„ <i>White</i>			65
Bismuthi Carbonas	5 to 20 grs.		65
„ Liquor et Amm. Citratis	$\frac{1}{2}$ to 1 drm.		66
„ <i>Lotio</i>			66
„ <i>Nitras</i>			65
„ Oxidum	5 to 15 grs.		67
„ Subnitras	5 to 15 grs.		65
„ Trochisci	2 grs. each. 1 to 6 loz.		66
„ <i>Unguentum</i>			66
Bismuthum			64
„ <i>Nitricum Basicum</i>			66
„ Purificatum			64
„ <i>Sub-nitricum</i>			66
Bitter Almond			40
„ „ <i>Mixture</i>			40
„ Orange Peel			57
<i>Bittersweet</i>			124
Black Antimony			45
„ <i>Catechu</i>			92
„ <i>Drop (Cook)</i>			220
„ Oxide of Manganese			198
„ Pepper			229
„ Pitch			230
„ <i>Wash</i>			169
<i>Bladder-Wrack</i>			147
<i>Blanc de Baleine</i>			94
Blistering Fluid			83
„ Paper			82
„ <i>Tissue, Brown's</i>			84
<i>Bois de Campéchu</i>			158
„ <i>de Gayac</i>			155
<i>Boldine</i>			67
<i>Boldo</i>			67
„ <i>Tinctura</i>			67
Bone Ash			220
„ Black			85
<i>Boracic Acid</i>			7
Boracis Gargarisma			68
„ Glycerinum	$\frac{1}{2}$ to 1 $\frac{1}{2}$ drms.		68
„ <i>Lotio</i>			68
„ Mel			68
„ <i>Tinct. et Myrrhæ</i>			68
„ <i>Unguentum</i>			68
<i>Borate de Soude</i>			68
Borax	5 to 30 grs.		67
<i>Bougies, Medicated</i>			334

Official Names in Roman; all others in Italics.

BR to CA	Dose.	Page
<i>Bran Poultice</i>		130
<i>Brandish's Alkaline Solution</i>		241
Brandy		290
„ <i>Mixture</i>		290
<i>Brayera Anthelmintica</i>		121
Bread Crumb		203
<i>Brecknell's Pure Yellow Soap</i>		267
British Vinegar		2
<i>Brockedon's compressed Pills</i>		242
<i>Brometum Kalicum</i>		237
Bromide of Ammonium	5 to 20 grs.	33
„ „ <i>Lozenges</i>		33
„ „ <i>Mercury</i>		162
„ Potassium	20 to 60 grs.	237
<i>Bromine</i>		69
Bromum		69
Broom, Decoction		272
„ Juice		272
„ Tops		272
<i>Brown's Blistering Tissue</i>		84
Buchu Folia	20 to 40 grs.	69
„ Infusum	1 to 4 oz.	69
„ Tinctura	1 to 4 drms.	70
Buckthorn Juice		255
„ Syrup		255
<i>Bulbus Scilla</i>		271
Burgundy Pitch		229
<i>Burnett's Solution</i>		318
<i>Busserole</i>		311
<i>Butter of Antimony</i>		45
„ <i>Cacao, or Oil of Theobroma</i>		304
<i>Butyrum Antimonii</i>		45
„ <i>Cacao</i>		304
Byne		70
<i>Bynes Extractum</i>		70
Cabbage Rose Petals		259
<i>Cacao Butter</i>		304
<i>Cachou Tinctura</i>		91
Cadmii Iodidi Unguentum		71
„ Iodidum		70
„ Sulphas		71
<i>Cadmium</i>		70
„ <i>Sulphuricum</i>		71
<i>Cajuput Aetheroleum</i>		71
Cajuputi Oleum	1 to 3 minims	71
„ Spiritus	50 to 100 minims	71
Calabar Bean	1 to 4 grs.	226
„ Extract	$\frac{1}{8}$ to $\frac{1}{4}$ gr.	226
„ Paper		227
„ Tincture		227

Official Names in Roman; all others in Italics.

CA	Dose.	Page
<i>Calamine</i>		317
<i>Calcaria Carbonica cruda</i>		116
„ <i>Caustica</i>		72
„ <i>Hyperphosphorosa</i>		75
„ <i>Hypochlorosa</i>		73
„ <i>Phosphorica</i>		76
<i>Calcariae Aqua</i>		75
<i>Calcii Chloridi Liquor</i>		72
„ <i>Chloridum</i>		72
„ „ <i>in Crystals</i>		9
<i>Calcis Carbolas</i>		74
<i>Calcis Carbonas præcipitata</i>	10 to 100 grs.	116
„ <i>Carbonas. See Creta Præparata</i>		73
„ <i>Chloruretum</i>		74
„ <i>Hydras</i>		74
„ <i>Linimentum</i>		74
„ <i>Liquor</i>	$\frac{1}{2}$ to 2 oz.	75
„ „ <i>Chloratæ</i>	20 to 40 minims	73
„ „ <i>Saccharatus</i>	15 to 60 minims	75
„ <i>Hypophosphis</i>	5 to 10 grs.	75
„ <i>Hypophosphitis Syrupus</i>		76
„ <i>Phosphas</i>	10 to 40 grs.	76
<i>Calcium</i>		71
„ <i>Chloratum Siccum</i>		72
<i>Calefaciens Emplastrum</i>		83
<i>Calendula</i>		76
„ <i>Tinctura</i>		76
<i>Calomelas. See Hydr. Subchloridum</i>		168
<i>Calotropis Gigantea</i>		208
<i>Calumbæ Extractum</i>	2 to 10 grs.	77
„ <i>Infusum</i>	1 to 2 oz.	77
„ <i>Radix</i>	10 to 20 grs.	76
„ <i>Tinctura</i>	$\frac{1}{2}$ to 2 drms.	77
<i>Calx</i>		72
„ <i>Chlorata</i>		72
„ <i>Chlorinata</i>		73
„ <i>Hydrargyri Alba</i>		170
<i>Cambogia</i>	1 to 5 grs.	77
<i>Cambogiæ Pilula composita</i>	5 to 10 grs.	78
<i>Camphor Balls</i>		80
„ <i>Monobromated</i>		80
„ <i>Phénique</i>		8
<i>Camphora</i>	2 to 10 grs.	78
„ <i>c. Cretâ</i>		80
„ <i>Monobromata</i>		80
„ <i>officinarum</i>		78
<i>Camphoræ Aqua</i>	1 to 2 oz.	79
„ <i>Ceratum</i>		80
„ <i>Essentia</i>		80
„ <i>Linimentum</i>		79

Official Names in Roman; all others in Italics.

CA	Dose.	Page
Camphoræ Linimentum compositum		79
„ <i>Mistura</i>		79
„ <i>Oleum</i>		79
„ Spiritus	10 to 30 minims	79
„ „ <i>Fortior</i>		80
„ Tinct. composita	15 to 60 minims	79
„ <i>Unguentum</i>		80
<i>Camphorated Oil</i>		79
„ <i>Vinegar</i>		80
<i>Camphoratum Oleum</i>		79
<i>Canella Alba</i>		80
Canada Balsam		302
<i>Cannelle</i>		105
Canellæ Albæ Cortex		80
Cannabis Indica		80
„ Indicæ Extractum	$\frac{1}{4}$ to 1 grain	81
„ „ Tinctura	5 to 20 minims	81
„ <i>Sativa</i>		80
Cantharides		82
Cantharis		82
„ <i>Vesicatoria</i>		82
Cantharidis Acetum		82
„ Charta Epispastica		82
„ Emplastrum		83
„ „ Calefaciens		83
„ <i>Linimentum</i>		83
„ Liquor Epispasticus		83
„ Tinctura	5 to 20 minims	83
„ <i>Unguentum</i>		83
Capsici Fructus	$\frac{1}{2}$ to 1 gr.	84
„ <i>Gargarisma</i>		85
„ <i>Linimentum</i>		84
„ <i>Oleo-resina</i>		84
„ Tinctura	10 to 20 minims	84
„ „ <i>Conc. (Turnbull's)</i>		85
<i>Capsicin</i>		84
<i>Capsicum fastigiatum</i>		84
<i>Capsulæ Hydrargyri</i>		162
Caraway fruit		87
Carbo Animalis		85
„ „ purificatus	20 to 60 grs.	85
„ Ligni	20 to 60 grs.	86
<i>Carbolate of Lime</i>	2 grs.	9
Carbolic Acid	1 to 3 grs.	7
„ „ <i>Gargle</i>		7
„ „ <i>Dressing</i>		8
„ „ <i>for subcutaneous injection</i>		8
„ „ <i>Gauze</i>		9
„ „ Glycerine of	5 to 10 minims	8
„ „ <i>Inhalation</i>		7

Official Names in Roman; all others in Italics.

	CA	Dose.	Page
Carbolic Acid	<i>Lotion</i>		8
"	" <i>Water</i>		8
"	" <i>Ointment</i>		8
"	" <i>Plaster</i>		9
"	" <i>Putty</i>		8
"	" <i>Soap</i>		267
"	" <i>Spray</i>		7
"	" <i>Suppositories</i>		8
"	" <i>Suppositories with Soap</i>		8
Carbolized Oil		8
Carbolsäure		8
Carbon, Tetrachloride of		100
Carbonas Calcis Depuratus		116
" Plumbi Venale		232
Carbonate d' Ammoniaque		36
Carbonate of Ammonia		36
" Bismuth		65
" Lead		232
" Lime, precipitated		74
" Lithia		190
" Magnesia		195
" Potash		243
" Soda		282
" Zinc		317
" <i>de Magnésie</i>		196
" <i>de Plomb</i>		232
" <i>de Soude cristallisé</i>		282
Carbonis Cataplasma		86
" <i>Liquor Detergens</i>		115
Cardamomi Tinctura composita	to 2 drms.	87
" " <i>Simplex</i>		87
Cardamomum	5 to 20 grs.	86
Carmine		106
Carnis Extractum		87
Carrageen		95
Carron Oil. See Linim. Calcis		74
Carui Aqua	1 to 2 oz.	87
" Fructus		87
" Oleum	2 to 4 minims	87
Carum Carui		87
Carvi Aetheroleum		88
Caryophylli Infusum	1 to 2 oz.	88
" Oleum	1 to 4 minims	88
Caryophyllum	5 to 10 grs.	88
Caryophyllus Aromaticus		88
Cascarillæ Cortex	10 to 30 grs.	88
" Infusum	1 to 2 oz.	89
" Tinctura	$\frac{1}{2}$ to 2 drms.	89
Cassia elongata		273
" <i>Fistula</i>		89

Official Names in Roman; all others in Italics.

CA to CE	Dose.	Page
<i>Cassia lanceolata</i>		273
„ <i>obovata</i>		273
Cassiae Pulpa	Laxative, 60 to 120 grs. Purgative, 1 to 2 oz.	89
<i>Castor Fiber</i>		90
Castor Oil		258
Castorei Tinctura	$\frac{1}{2}$ to 1 drm.	90
Castoreum	5 to 10 grs.	90
Cataplasma <i>Aluminis</i>		31
„ Carbonis		86
„ Conii		111
„ Fermenti		93
„ Lini		188
„ Panis		130
„ Sinapis		276
„ Sodæ Chloratæ		284
Cataplasmata (<i>group</i>)		90
<i>Cataplasme Rubifiant</i>		276
Catechu, <i>Black</i>		92
„ Infusum	1 to 2 oz.	91
„ „ <i>Comp.</i>		91
„ Pallidum	10 to 30 grs.	91
„ Pulvis compositus	15 to 30 grs.	91
„ Tinctura	$\frac{1}{2}$ to 2 drms.	91
„ Trochisci	1 gr. each. 1 to 3 loz.	91
„ Nigrum		92
<i>Caulophyllin</i>		335
Caustic <i>Points</i>		51
„ Soda		278
„ Potash		239
<i>Cephaëlis Ipecacuanha</i>		177
Cera alba		92
„ flava		93
<i>Ceræ Unguentum</i>		92
<i>Cérat Simple</i>		92
„ <i>Saturné</i>		235
<i>Ceratum Camphoræ</i>		80
„ <i>Cetacei</i>		94
„ <i>Plumbi Acetatis</i>		232
Cerevisiæ Fermentum	$\frac{1}{2}$ to 1 oz.	93
„ Fermenti Cataplasma		93
Cerii Oxalas	1 to 2 grs.	93
<i>Cerussa</i>		232
<i>Cetacei Ceratum</i>		94
„ <i>Mistura</i>		95
„ <i>Unguentum</i>		94
Cetaceum	20 to 60 grs.	94
Cetraria		95
„ <i>Islandica</i>		95
Cetrariæ Decoctum	1 to 2 oz.	95
Cevadilla		261

Official Names in Roman; all others in Italics.

	CH	Dose.	Page
Chalk			115
„ Prepared			116
Chamomile Flowers			43
<i>Charbon Végétal</i>			86
Charcoal			86
„ Animal			85
„ „ Purified			85
„ Biscuits			86
„ Capsules			86
„ Caustery			86
„ Respirators			86
„ Wood			86
<i>Charpie Carbonifères</i>			85
<i>Charta Cantharidis</i>			82
„ <i>Epispastica</i>			82
„ <i>Nitrata</i>			245
„ <i>Sinapis</i>			276, 277
<i>Chelsea Pensioner</i>			296
<i>Chemical Food (Parrish's)</i>			142
Cherry-laurel leaves			184
<i>Chien-dent</i>			309
<i>Chinæ Infusum Frigide Paratum</i>			105
„ <i>Tinctura</i>			103
„ „ <i>Comp.</i>			104
„ „ <i>Flav.</i>			103
„ „ <i>Simplex</i>			103
„ „ <i>Vinum</i>			104
<i>Chininum Sulphuricum</i>			253
Chirata			96
Chiratae Infusum		1 to 2 oz.	96
„ <i>Extractum</i>			96
„ <i>Tinctura</i>		15 to 60 minims	96
Chiretta			96
Chloral Hydras		5 to 10 grs.	96
„ Syrup		$\frac{1}{2}$ to 2 drms.	97
<i>Chloras Kalicus</i>			244
<i>Chloralum</i>			32
„ <i>Hydratum Crystal.</i>			97
Chlorate of Potash			244
<i>Chlore Dissous</i>			98
<i>Chloretum Hydrargyrosom</i>			169
„ <i>Amido-hydrargyricum</i>			170
<i>Chlorhydrate de Morphine</i>			205
<i>Chlorhydric Acid</i>			11
Chlori Liquor		10 to 20 minims	98
„ Vapor. <i>Vide Calx Chlorata</i>			73
<i>Chloric Ether</i>			100
Chloride of Ammonium			33
„ „ <i>Draught</i>			34
„ „ <i>Lotion</i>			34

Official Names in Roman; all others in Italics.

	CH to CI	Dose.	Page
Chloride of	<i>Aluminium</i>		32
"	of Ammonium <i>Lozenges</i>		34
"	of Calcium		72
"	" <i>in Crystals</i>		72
"	of Sodium		287
"	of Zinc		317
"	" <i>points</i>		318
Chlorinated Lime		72
<i>Chlorina liquida</i>		98
<i>Chlorinii Aqua</i>		98
Chloroform		99
Chloroformi Aqua	$\frac{1}{2}$ to 2 oz.	99
"	<i>Linimentum</i>		100
"	<i>Liquor Camphoratus</i>		100
"	" <i>compositus</i>		100
"	<i>Mistura c. Ammoniâ</i>		100
"	<i>Spiritus</i>	10 to 60 minims	100
"	<i>Tinct. comp.</i>	20 to 60 minims	100
"	<i>Unguentum</i>		100
"	<i>Vapor</i>		100
Chloroformum	1 to 5 minims	99
"	<i>Aconiti</i>		22
"	<i>Belladonnæ</i>		63
"	<i>Hyoscyami</i>		172
"	<i>Purificatum</i>		99
<i>Chlorum Solutum</i>		98
<i>Chlorure de Zinc</i>		318
"	<i>Sodium</i>		287
<i>Chloruretum Calcis</i>		73
<i>Cholera Mixture</i>		117
<i>Chondodendron tomentosum</i>		223
<i>Christison's Pill</i>		110
<i>Cigarettes of Indian Hemp</i>		81
<i>Chromic Acid</i>		9
"	" <i>Solution officinale</i>		9
<i>Chrysarobine</i>		49
<i>Chrysophanic Acid</i>		49
"	" <i>Ointment</i>		49
<i>Cimicifugin</i>	1 to 4 grs.	23
<i>Cimolite</i>		31
<i>Cinchona</i>		101
"	<i>Calisaya</i>		102
"	<i>Condaminea</i>		104
"	<i>Cordifolia</i>		102
"	<i>Government Febrifuge</i>		102
"	<i>Lancifolia</i>		252
"	<i>Oblongifolia</i>		104
"	<i>Succirubra</i>		104
<i>Cinchonæ Decoctum</i>	1 to 2 oz.	103
"	<i>Extractum liquidum</i>	10 to 30 minims	103

Official Names in Roman; all others in Italics.

	CI to CO	Dose.	Page
Cinchonæ	Flavæ Cortex . Tonic, 15 grs.	Antiperiodic, 60 to 120 grs.	102
"	<i>Haustus Comp.</i>		104
"	Infusum	1 to 2 oz.	103
"	<i>Mistura compositus</i>		103
"	" <i>c. Acido</i>		103
"	Pallidæ Cortex	10 to 60 grs.	104
"	Rubraæ Cortex		104
"	Tinctura	1 to 2 drms.	103
"	" <i>Huxham's</i>		104
"	" <i>composita</i>	$\frac{1}{2}$ to 2 drms.	104
Cinchonidine, Sulphate of		102
Cinchonine, Sulphate of		102
Cinnamomi Aqua	1 to 2 oz.	105
"	Cortex	10 to 20 grs.	105
"	Oleum	1 to 4 minims	105
"	Pulvis compositus	3 to 10 grs.	105
"	Tinctura	1 to 2 drms.	106
Cinnamomum Zeylanicum		105
"	<i>Ceylonicum</i>		105
Cire		93
"	<i>Blanche</i>		92
Cissampelos Pareira		223
Citrate de Fer Ammoniacal		135
Citrate of Iron and Ammonia		134
"	" " Quinine		135
"	Lithia		191
"	Potash		245
Citric Acid		9
Citrullus Colocynthis		109
Citrus Aurantium		56
"	<i>Bigaradia</i>		56
"	<i>Limetta</i>		9
"	<i>Limonum</i>		186
Clarified Honey		200
Claviceps Purpurea		126
Clover		309
Cloves		88
Clutton's Febrifuge Spirit		26
Coca		106
Cocci Tinctura	30 to 90 minims	106
Coccionella		106
Coccus		106
Coccus Cacti		106
Cochineal		106
Cochenille		106
Cochlearia Armoracia		52
Cod Liver Oil		207
Codeia		214
Codeiæ Syrupus		220
Colchici Cormus	2 to 8 grs.	107

Official Names in Roman; all others in Italics.

CO	Dose.	Page
Colchici Extractum	1 to 3 grs.	107
„ „ Aceticum	1 to 2 grs.	107
„ <i>Mistura</i>	108
„ „ <i>Alkalina</i>	108
„ „ <i>Aperiens</i>	108
„ <i>Semina</i>	108
„ <i>Seminum Tinctura</i>	10 to 30 minims	108
„ <i>Tinctura composita</i>	108
„ „ <i>Florum</i>	108
„ <i>Vinum</i>	10 to 30 minims	107
„ „ <i>Seminum</i>	108
<i>Colchicum autumnale</i>	107
<i>Cold Cream</i>	92
<i>Collodion</i>	108
„ <i>Hæmostatic</i>	109
<i>Collodium</i>	108
„ <i>Elasticum</i>	109
„ <i>Flexile</i>	109
<i>Colloid Styptic</i>	109
<i>Collyrium Cupri Sulph.</i>	120
„ <i>Ammonice Acetatis</i>	35
„ <i>Hydrargyri</i>	167
<i>Colocyntidis Extractum compositum</i>	2 to 5 grs.	109
„ <i>Pilula composita</i>	5 to 10 grs.	110
„ „ <i>et Hyoscyami</i>	5 to 10 grs.	110
„ <i>Pulpa</i>	2 to 8 grs.	109
„ <i>Tinctura</i>	110
<i>Colombo Extract</i>	77
„ <i>Tincture</i>	77
<i>Coloquinte</i>	109
<i>Come's Frères Arsenical Paste</i>	6
<i>Comfrey Root</i>	298
<i>Common Salt</i>	287
<i>Concombre Sauvage</i>	124
<i>Condy's Fluid</i>	246
<i>Confectio Amygdalæ. See Pulv. Amygd. Comp.</i>	40
„ <i>Aromatica (Pulv. Cretæ Arom.)</i> . <i>See Pulvis Cretæ Aromaticus</i>	116
„ <i>Opii</i>	5 to 20 grs.	216
„ <i>Piperis</i>	60 to 120 grs.	229
„ <i>Rosæ Caninæ</i>	1 drm.	259
„ „ <i>Gallicæ</i>	$\frac{1}{2}$ to 1 drm.	260
„ <i>Rutæ</i>	261
„ <i>Scammonii</i>	10 to 30 grs.	270
„ <i>Sennæ</i>	60 to 120 grs.	274
„ <i>Sulphuris</i>	1 to 2 drms.	296
„ <i>Terebinthinæ</i>	1 to 4 drms.	303
<i>Confectiones (group)</i>	110
<i>Conii Cataplasma</i>	111
„ <i>Extractum</i>	4 to 8 grs.	111
„ „ [<i>Siccum</i>	111

Official Names in Roman; all others in Italics.

CO to CR	Dose.	Page
Conii Folia	2 to 8 grs.	111
„ Fructus	112
„ Liniment.	112
„ Mist. c. Hyoseyamo	112
„ Pilula composita	5 to 10 grs.	111
„ Succus	30 to 60 minims	112
„ Tinctura	$\frac{1}{2}$ to 1 drm.	112
„ Vapor	112
Conium maculatum	111, 112
Conserve Amygdalarum. See Pulv. Amygd. comp.	40
„ Cynorrhodi	259
Consoude	298
Convolvulus Scammonia	269, 270
Copaiba	20 to 60 minims	112
„ Extract	113
„ Mistura	113
„ Oleum	5 to 20 minims	113
„ „ Bals.	113
Copaifera multijuga	112
Copaiva	112
Copper	119
Coquelicot	258
Coriander Fruit	113
Coriandri Fructus	20 to 60 grs.	113
„ Oleum	1 to 4 minims	114
Coriandrum Sativum	113
Cornin	335
Corrosive Sublimate	167
Corydalin	335
Cosmoline	24, 313
Cosso	121
Cotton, Medicated pledgets of	334
„ Wool	154
„ Wool free from Grease	154
Court Plaster	172
Cowage	208
Cream of Tartar	248
„ „ Soluble	248
Creasote	114
Creasoti Aqua	115
„ Mistura	1 to 2 ozs.	115
„ „ c. Opio	115
„ Unguentum	115
„ Vapor	115
Creasotum	1 to 3 minims	114
Creeping Couch Grass	309
Cremor Frigidus	92
„ Lithargyri	235
Creta	115
„ Præparata	10 to 100 grs.	116

Official Names in Roman; all others in Italics.

CR to DE	Dose.	Page
Cretæ Mistura	1 to 2 oz.	116
" " <i>c. Opio</i>		117
" Pulvis Aromaticus	30 to 60 grs.	116
" " " cum Opio	10 to 40 grs.	116
" Unguentum		117
Croci Tinctura	$\frac{1}{2}$ to 2 drms.	117
Crocus		117
" <i>of Mars</i>		140
" <i>Sativus</i>		117
Croton <i>Eluteria</i>		88
Croton Oil		117
" <i>Tiglium</i>		117
Croton-chloral Hydrate	1 to 2 grs.	97
Crotonis Linimentum		118
" Oleum	$\frac{1}{8}$ to 1 minim	117
Cryptopia		215
Cubeba <i>officinalis</i>		118
Cubeba	1 to 2 drms.	118
Cubebæ Oleum	5 to 20 minims	118
" Tinctura	1 to 2 drms.	119
Cupri <i>Pilula Comp.</i>		120
" Sulphas	$\frac{1}{2}$ gr.—10 grs. an emetic	119
" <i>Sulphatis Collyrium</i>		120
" " <i>Haustus</i>		120
Cuprum		119
" <i>Aluminatum</i>		120
Curd Soap		266
Cuspariæ Cortex	10 to 40 grs.	120
" Infusum	1 to 2 oz.	121
Cusso	$\frac{1}{4}$ to $\frac{1}{2}$ oz.	121
" Infusum	4 oz.	121
Cutch		92
Cyanhydric Acid		12
Cydonia <i>Vulgaris</i>		121
Cydonii Decoctum		121
Cydonium		121
Cynorrhodi Conserva		259
Cynorrhodons		259
Cypripedin		335
Damson, Mountain		276
Dandelion Root		301
Daphne Mezereum		202
" <i>Laureola</i>		202
Datura Stramonium		292
Daturinæ Guttæ		295
Deadly Nightshade		71
Decocta (group)		121
Decoctum <i>Alchemillæ Arvensis</i>		27
" Aloes compositum	$\frac{1}{2}$ to 2 oz.	28
" <i>Amyli</i>		42

Official Names in Roman; all others in Italics.

	DE to DR	Dose.	Page
Decoctum	Cetrariæ	1 to 2 oz.	95
"	Cinchonæ	1 to 2 oz.	103
"	<i>Cydonii</i>		121
"	<i>Dulcamaræ</i>		124
"	<i>Gallæ</i>		149
"	Granati	1 to 2 oz.	155
"	<i>Gummi Rubri</i>		157
"	Hæmatoxyli	1 to 2 oz.	158
"	Hordei		160
"	Papaveris		222
"	" <i>concentratum</i>		222
"	Pareiræ	1 to 2 oz.	223
"	Quercus	1 to 2 oz.	251
"	" <i>aluminatum</i>		251
"	<i>Rhamni Frangulæ</i>		255
"	<i>Ricini Foliæ</i>		259
"	Sarsæ	10 to 20 oz. }	per diem . . 268
"	" <i>compositum</i>	10 to 20 oz. }	
"	Scoparii	2 to 4 oz.	272
"	Taraxaci	2 to 4 oz.	302
"	<i>Tritici Repentis</i>		309
"	Ulmi	2 to 4 oz.	310
"	<i>Uvæ Ursi</i>		311
Depilatory			286
Dethan's Pastilles			244
Deutochlorure de Mercure			167
Dewar's Spray Producer			18
De Valangin's Solution			6
Dextrotartaric Acid			20
Dialysed Iron			139
Digitalin			122
Digitalina			122
Digitalinum			122
Digitalis Folia		$\frac{1}{2}$ to 2 grs.	122
"	Infusum	$\frac{1}{4}$ to $\frac{1}{2}$ oz.	123
"	<i>Pilula Comp.</i>		123
"	<i>purpurea</i>		122
"	<i>Succus</i>		123
"	<i>Tinctura</i>	10 to 30 minims	123
Dill Fruit			42
Diosma			69
Diplolepis Gallæ-Tinctoriæ			148
Distilled Water			49
Dog-Rose Fruit			259
Dolomite			194
Donovan's Solution (Arsenic)			6
Dorema Ammoniacum			32
Douce-amère			124
Dover's Powder			178
Draught. See Haustus in Index			409

Official Names in Roman; all others in Italics.

DU to EM	Dose.	Page
<i>Duboisia Myopoides</i>		123
<i>Duboisine Sulphate of</i>		123
<i>Dugong Oil</i>		123
<i>Dulcamara</i>		124
<i>Dulcamaræ Infusum</i>	1 to 2 oz.	124
<i>Easton's Syrup</i>		142
<i>Eau Camphrée</i>		79
„ <i>de Cannelle</i>		105
„ <i>de Chaux</i>		75
„ <i>de Goudron</i>		230
„ <i>de Laitue</i>		184
„ <i>de Luce</i>		38
„ <i>distillée de Fleur d'Oranger</i>		56
„ <i>Régale</i>		14
<i>Ecbalii Fructus</i>		124
<i>Ecbalium Agreste</i>		124
„ <i>officinarum</i>		124
<i>Eclectic Remedies</i>		335
<i>Écorce de Chêne</i>		251
<i>Egg Albumen</i>		26
„ <i>Yolk of</i>		220
<i>Elaterii Pilula</i>		125
„ „ <i>Comp.</i>		125
„ <i>Pulvis Compositus</i>	$\frac{1}{2}$ to 5 grs.	125
<i>Elatarium</i>	$\frac{1}{16}$ to $\frac{1}{2}$ gr.	124
<i>Elder Flowers</i>		264
<i>Électuaire Lénitif</i>		274
<i>Electuarium Sennæ</i>		274
<i>Elemi</i>		125
„ <i>Unguentum</i>		125
<i>Elettaria Cardamomum</i>		86
<i>Elixir Glycyrrhizæ</i>		154
„ <i>Liquiritiæ</i>		154
„ <i>Paregoric</i>		80
„ <i>Pectorale Regis Danicæ</i>		154
„ <i>of Vitriol</i>		17
„ „ <i>Mynsicht's</i>	5 to 10 minims	17
<i>Elm Bark</i>		309
<i>Emetina</i>		177
<i>Emplastra (group)</i>		125
<i>Emplastrum Acidi Carbolici</i>		9
„ <i>Ammoniaci cum Hydrargyro</i>		161
„ <i>Belladonnæ</i>		61
„ <i>Calefaciens</i>		83
„ <i>Cantharidis</i>		83
„ <i>Cerati Saponis</i>		266
„ <i>Cerussa</i>		234
„ <i>Diachylon Simplex</i>		234
„ <i>Ferri</i>		140
„ <i>Galbani</i>		148

Official Names in Roman; all others in Italics.

EM to ET	Dose.	Page
Emplastrum Galbani <i>Crocatum</i>		148
„ Hydrargyri		161
„ Lithargyri. <i>See</i> Empl. Plumbi		234
„ Opii		216
„ Picis		229
„ „ <i>cum Cantharide</i>		83
„ Plumbi		234
„ „ Iodidi		233
„ Resinæ		254
„ Roborans. <i>See</i> Empl. Ferri		140
„ Saponis		267
„ Saponatum		267
„ Thuris. <i>See</i> Empl. Ferri		140
„ Vesicatorium		83
Emplâtre Dyachylon Gommé		148
Emulsio Amygdalæ		40
Émulsion Purgative avec la Scammonée		270
„ Ricini Olei		258
„ Simple		40
Enema Aloes Barbadosensis		27
„ „ Socotrinæ		29
„ Assafoetidæ		54
„ Lini		189
„ Magnesiae Sulphatis		197
„ Opii		217
„ Rutæ		261
„ Tabaci		301
„ Terebinthinæ		303
Enemata (group)		126
Epsom Salt		197
Ergota	20 to 30 grs.	126
Ergotæ Extractum liquidum	15 to 30 minims	127
„ Infusum	1 to 2 oz.	127
„ Mistura Comp.		128
„ Tinctura	15 to 60 minims	128
Ergotine		128
Erigerontis Canadensis Oleum		128
Erythroxyton Coca		106
Eserine		226
„ Sulphate of		226
„ Drops for the eye		226
Esprit de Nitre Dulcifié		289
Essence of Peppermint		201
Essentia Anisi	10 to 20 minims	43
„ Camphoræ		80
„ Menthæ Piperitæ	10 to 20 minims	201
„ Rosmarini		261
„ Zingiberis		321
Ether		25
„ Acetic		24

Official Names in Roman; all others in Italics.

ET to EX	Dose.	Page
<i>Ether Inhaler</i>		25
„ <i>Pure</i>		26
„ <i>Sulphuric</i>		25
<i>Eucalyptus Rostrata</i>		157
<i>Eugenia Pimenta</i>		228
<i>Euonymin</i>		335
<i>Euryangium Sumbul</i>		297
<i>Exogonium Purga</i>		179
<i>Extract of Meat</i>		87
„ <i>Malt</i>		70
Extracta (group)		128
Extractum Aconiti	1 to 2 grs.	21
„ <i>Aconiti Rad. Alcoholic</i>		22
„ <i>Aloes Barbadosensis</i>	$\frac{1}{2}$ to 2 grs.	27
„ „ <i>Socotrinæ</i>	$1\frac{1}{2}$ to 3 grs.	29
„ <i>Anthemidis</i>	2 to 10 grs.	43
„ <i>Belæ liquidum</i>	1 to 2 drms.	60
„ <i>Belladonnæ</i>	$\frac{1}{4}$ to $\frac{1}{2}$ gr.	62
„ <i>Bynes</i>		70
„ <i>Calumbæ</i>	2 to 10 grs.	77
„ <i>Cannabis Indicæ</i>	$\frac{1}{4}$ to 1 gr.	81
„ <i>Carnis</i>		87
„ <i>Chirata</i>		96
„ <i>Cinchonæ Flavæ liquidum</i>	10 to 30 minims	103
„ <i>Colchici</i>	1 to 3 grs.	107
„ „ <i>Aceticum</i>	1 to 2 grs.	107
„ <i>Colocynthidis compositum</i>	2 to 5 grs.	109
„ <i>Colombo</i>		77
„ <i>Conii</i>	4 to 8 grs.	111
„ „ <i>siccum</i>		111
„ <i>Copaibæ</i>		113
„ <i>Ergotæ liquidum</i>	15 to 30 minims	127
„ <i>Fabæ Calabaricæ</i>		227
„ <i>Filicis liquidum</i>	60 to 80 minims	147
„ <i>Fuci Vesiculosi Liquidum</i>		147
„ <i>Gentianæ</i>	10 to 15 grs.	150
„ „ <i>Fluidum</i>		150
„ <i>Glycyrrhizæ</i>	$\frac{1}{2}$ to 1 drm.	153
„ „ <i>liquidum</i>	1 drm.	153
„ <i>Gummi Rubri Liquidum</i>		157
„ <i>Hæmatoxyli</i>	10 to 30 grs.	158
„ <i>Hellebori Nigri</i>		159
„ <i>Hyoscyami</i>	3 to 6 grs.	171
„ „ <i>fluidum</i>		171
„ <i>Ignatiæ Amaræ</i>		173
„ <i>Jalapæ</i>	5 to 15 grs.	179
„ <i>Kramerizæ</i>	5 to 20 grs.	183
„ <i>Lactuæ</i>	5 to 10 grs.	184
„ <i>Liquiritiæ</i>		153
„ <i>Lupuli</i>	5 to 10 grs.	193

Official Names in Roman; all others in Italics.

EX to FE	Dose.	Page
<i>Extractum Lupulinæ</i>		193
„ <i>Malti</i>		70
„ <i>Mezerei Etherium</i>		202
„ „ <i>Fluidum</i>		203
„ <i>Nucis Vomicae</i>	$\frac{1}{2}$ to 1 gr.	211
„ <i>Opii</i>	$\frac{1}{2}$ to 1 gr.	217
„ „ <i>liquidum</i>	10 to 30 minims	217
„ <i>Papaveris</i>	2 to 5 grs	222
„ „ <i>liquidum</i>		222
„ <i>Pareiræ</i>	10 to 20 grs.	223
„ „ <i>liquidum</i>	$\frac{1}{2}$ to 2 drms.	223
„ <i>Physostigmatis</i>	$\frac{1}{16}$ to $\frac{1}{4}$ gr.	226
„ <i>Quassia</i>	3 to 5 grs.	251
„ <i>Rhamni Frangulae Liquid.</i>		255
„ <i>Rhei</i>	3 to 6 grs.	256
„ „ <i>Comp.</i>		257
„ <i>Sarsæ liquidum</i>	1 to 4 drms.	268
„ „ <i>comp. liquidum</i>		268
„ <i>Secalis Cornuti</i>		128
„ <i>Stramonii</i>	$\frac{1}{4}$ gr.	292
„ <i>Strychni Aquosum</i>		211
„ „ <i>Spirituosum</i>		211
„ <i>Taraxaci</i>	5 to 15 grs.	302
„ <i>Vincæ Majoris Liquidum</i>		315
<i>Extrait Alcoolique de Houblon</i>		193
„ <i>Éthéré de Garou</i>		203
„ „ <i>de Fougère Mâle</i>		147
„ <i>de Ciguë</i>		111
„ <i>de Réglisse</i>		153
<i>Faba Calabarica</i>		226
<i>Facsimileograph</i>		173
<i>Farina Tritici</i>		130
<i>Farine de Lin</i>		188
<i>Fel Bovinum purificatum</i>	3 to 6 grs.	131
„ <i>Tauri Depuratum Siccum</i>		131
<i>Fennel</i>		147
<i>Fermentum Cerevisiæ</i>		93
<i>Ferri Acetatis Tinctura</i>	5 to 30 minims	132
„ „ „ <i>Etherea</i>		132
„ <i>Acetici Liquor</i>		132
„ <i>Ammonio-chloridi Tinctura</i>		139
„ <i>Arsenias</i>	$\frac{1}{16}$ to $\frac{1}{2}$ gr.	132
„ <i>Bromidi Solutio</i>		133
„ „ <i>Syrupus</i>		133
„ <i>Carbonas saccharata</i>	5 to 20 grs.	133
„ <i>Carbonatis Pilula</i>	5 to 20 grs.	134
„ <i>Chlorati Tinctura</i>		139
„ <i>Chloridi Tinctura</i>		139
„ <i>Chloroxydi Liquor</i>		139
„ <i>Citratis Vinum</i>	1 to 4 drms.	135

Official Names in Roman; all others in Italics.

FE	Dose.	Page
Ferri Emplastrum		140
„ et Ammoniae Citras	5 to 10 grs.	134
„ „ „ <i>Citratis Haustus</i>		135
„ „ Quiniæ Citras	5 to 10 grs.	135
„ „ „ <i>Mist. Efferv.</i>		136
„ <i>Hypophosph. Syrup.</i>		142
„ <i>Iodidi Liquor</i>		137
„ <i>Iodidi Pilula</i>	3 to 8 grs.	137
„ „ <i>Syrupus.</i>	20 to 60 minims	137
„ <i>Iodidum</i>	1 to 5 grs.	136
„ <i>Liquor Dialysatus</i>		139
„ <i>Mistura Comp.</i>	1 to 2 oz.	134
„ „ <i>Aromatica</i>	1 to 2 oz.	138
„ „ <i>Laxans</i>		144
„ <i>Muriatis Tinctura</i>		139
„ <i>Nitratis Liquor</i>		140
„ <i>Oxidum Magneticum</i>	5 to 10 grs.	136
„ „ <i>Nigrum. See Ferri Ox. Magneticum</i>		136
„ <i>Perchloridi Liquor</i>	10 to 30 minims	139
„ „ „ <i>fortior</i>		138
„ „ <i>Tinct.</i>	10 to 30 minims	139
„ <i>Pernitratis Liquor</i>	10 to 40 minims	140
„ <i>Peroxidum Humidum</i>		141
„ „ <i>Hydratum</i>	5 to 30 grs.	140
„ <i>Persulphatis Liquor</i>		143
„ <i>Phosphas</i>	5 to 10 grs.	141
„ <i>Phosphatis Syrupus</i>	1 to 4 drms.	142
„ „ <i>c. Manganis Syrupus</i>		143
„ „ <i>c. Quiniæ et Strychniæ Syrupus (Easton's)</i>		142
„ „ <i>Syrupus comp. (Parrish)</i>		142
„ <i>Potassio-tartras. See Ferrum Tartaratum</i>		145
„ <i>Pulvis. See Ferrum Redactum</i>		144
„ <i>Redacti Pilula</i>		145
„ „ <i>Trochisci, 1 gr. each</i>	1 to 6 loz.	145
„ <i>Sesquichlorati Liquor</i>		138
„ <i>Sesquichloridi Tinctura. See Tinct. Ferri Perchlor.</i>		139
„ <i>Solutio Chloreti Spirituosa</i>		139
„ <i>Sulphas</i>	3 to 5 grs.	143
„ „ <i>exsiccata</i>	$\frac{1}{2}$ to 3 grs.	143
„ „ <i>granulata</i>	3 to 5 grs.	144
„ <i>Sulphatis Lotio</i>		144
„ <i>Vinum</i>	1 to 4 drms.	146
<i>Ferrocyanide of Potassium</i>		246
Ferrum		131
„ <i>Carbonicum Saccharatum</i>		134
„ <i>Citricum Ammoniatum</i>		135
„ „ <i>c. Ammonio Citrico</i>		135
„ <i>Hydricum</i>		140
„ „ <i>in aqua</i>		141
„ <i>Iodatum Saccharatum</i>		136

Official Names in Roman; all others in Italics.

	FE to GA	Dose.	Page
<i>Ferrum Ioduretum</i>			136
" <i>Kalio Tartaricum</i>			146
" <i>Oxydato-oxydulatum</i>			138
" <i>Oxydatum Nativum Rubrum</i>			140
" " <i>Hydratum</i>			140
" <i>Redactum</i>		1 to 5 grs.	144
" <i>Tartaratum</i>		5 to 10 grs.	145
<i>Ferula Galbaniflua</i>			148
" <i>Narthex</i>			54
Fetid Spirit of Ammonia			38
<i>Ficus</i>			146
" <i>Carica</i>			146
<i>Fiel de Bouf</i>			131
Fig			146
<i>Filicis Extractum</i>			147
" <i>Extractum liquidum</i>		60 to 80 minims	147
" <i>Mistura</i>			147
" <i>Oleoresina</i>			147
<i>Filix Mas</i>		60 to 180 grs.	146
<i>Fir-wool Oil, Lairitz's</i>			230
<i>Fish glue</i>			172
<i>Flax</i>			188
<i>Flores Rosæ</i>			259
Flour			130
<i>Flowers of Benzoin</i>			6
<i>Fluid Magnesia</i>			196
<i>Fœniculi Aqua</i>		1 to 2 oz.	147
" <i>Fructus</i>			147
<i>Fœniculum dulce</i>			147
<i>Foie de Soufre</i>			241
<i>Formyl, Terchloride of</i>			99
<i>Fougère</i>			146
<i>Fousel Oil</i>			27
<i>Fowler's Solution</i>			5
<i>Foxglove</i>			122
<i>Frankincense</i>			305
<i>Fraxinus Ornus</i>			198
" <i>Rotundifolia</i>			198
<i>Frères Comé's Arsenical Paste</i>			6
<i>Friar's Balsam</i>			64
<i>Fucus Vesiculosus, Extract. liquid.</i>			147
<i>Fuller's Earth</i>			31
<i>Gadus Morrhua</i>			207
<i>Galbanum</i>			148
<i>Galbani Emplastrum</i>			148
" " <i>Crocatum</i>			148
" <i>Pilula Comp. See Assafoetidæ Pilula composita</i>			54
" <i>Unguentum Comp.</i>			145
<i>Galena</i>			231
<i>Galipea Cusparia</i>			120

Official Names in Roman; all others in Italics.

GA to GL	Dose.	Page
Galla	10 to 20 grs.	148
Gallæ <i>Decoctum</i>		149
„ <i>Suppositoria</i>		149
„ <i>Tinctura</i>	$\frac{1}{2}$ to 2 drms.	149
„ <i>Unguentum</i>		149
„ „ <i>c. Opio</i>		149
Gallic Acid	3 to 10 grs. 10 to 60 in albuminuria.	10
„ „ <i>Glycerine of</i>	10 to 60 minims	11
<i>Gallus Banckiva</i>		26, 220
Gamboge		77
<i>Gambogia</i>		78
<i>Garcinia Indica</i>		149
„ <i>Morella</i>		77
<i>Gargarisma Acid. Carbolici</i>		7
„ <i>Aluminis</i>		31
„ <i>Boracis</i>		68
„ <i>Capsici</i>		84
„ <i>Hydrargyri</i>		168
„ <i>Iodi</i>		176
„ <i>Myrrhæ</i>		210
„ <i>Plumbi</i>		235
„ <i>Potassæ Chloratis</i>		244
„ „ <i>Nitratis</i>		245
<i>Gaskoin's Solution</i>		6
<i>Gelatine</i>		172
„ <i>Atropine</i>		56
„ <i>Calabar</i>		227
<i>Gelsemii Tinctura</i>		150
<i>Gelsemin</i>		335
<i>Gelsemium</i>		150
„ <i>sempervirens</i>		150
<i>Genêt</i>		272
<i>Gentiana Lutea</i>		150
<i>Gentianæ Extractum</i>	10 to 15 grs.	150
„ „ <i>Fluidum</i>		150
„ <i>Infusum comp.</i>	1 to 2 oz.	150
„ <i>Mistura</i>	$\frac{1}{2}$ to 1 oz.	150
„ „ <i>Alkalina</i>		151
„ „ <i>et Sennæ</i>		151
„ <i>Radix</i>	10 to 40 grs.	150
„ <i>Tinctura</i>		151
„ „ <i>composita</i>	1 to 2 drms.	151
<i>Gentiane</i>		150
<i>Geranin</i>		335
<i>Getchel's Charcoal Caution</i>		86
<i>Gingembre</i>		321
<i>Ginger</i>		320
<i>Girofles</i>		88
<i>Glacial Acetic Acid</i>		4
<i>Glandulæ Lupuli</i>		193

Official Names in Roman; all others in Italics.

GL to GR	Dose.	Page
<i>Glauber Salt</i>		286
<i>Glycéré d' Amidon</i>		41
Glycerine		151
" <i>Cream for Chilblains</i>		152
" " <i>with Camphor</i>		152
" <i>and Lime Juice</i>		40
" <i>Ointment</i>		152
" <i>group</i>		152
" <i>Pessary</i>		152
" <i>with Rose Water</i>		152
" <i>Soap</i>		152, 267
<i>Glycerini Unguentum</i>		41
Glycerinum	10 to 60 minims	151
Acidi Carbolici	5 to 10 minims	8
" " Gallici	10 to 60 minims	11
" " Tannici	10 to 40 minims	19
" Amyli		41
" Boracis		68
" Iodi		176
" Plumbi Subacetatis		235
" Sodii Boratis		68
<i>Glycerole of Hypophosphites</i>		152
<i>Glycyrrhiza Echinatæ Radix</i>		153
" <i>Elixir</i>		154
" <i>Glabra</i>		153
Glycyrrhizæ Extractum		153
" " Liquidum	1 drm.	153
" Pulvis Compositus	30 to 60 grs.	153
" Radix		153
<i>Goa Powder</i>		49, 154
<i>Gold-beater's Skin</i>		172
<i>Gossypii Radicis Tinctura</i>		154
Gossypium		154
<i>Goudron Végétal</i>		230
<i>Government Cinchona Febrifuge</i>		102
Granati Radicis Cortex		154
" " Decoctum	1 to 2 oz.	155
Granulated preparations		333
" Citro-tartrate of Soda		284
" Sulphate of Iron		144
" Zinc		316
<i>Grape Vine</i>		311
Green Hellebore Root		314
<i>Greenheart Tree</i>		59, 210
Green Iodide of Mercury		163
<i>Gregory's Pill</i>		110
<i>Gregory's Powder</i>		257
<i>Grenadier</i>		155
<i>Grey Powder</i>		170
Group Aquæ		49

Official Names in Roman; all others in Italics.

Group	GR to GU	Dose.	Page
	Cataplasmata		90
"	Confectiones		110
"	Decocta		121
"	Emplastra		126
"	Enemata		126
"	Extracta		128
"	Glycerina		152
"	Infusa		174
"	Linimenta		187
"	Liquores		189
"	Misturæ		203
"	Mucilagines		208
"	Olea		212
"	Opium, preparations of		219
"	Pilulæ		227
"	Pulveres		249
"	Soda preparations		278
"	Spiritus		288
"	Succi		294
"	Suppositoria		297
"	Syrupi		299
"	Tincturæ		306
"	Trochisci		309
"	Unguenta		310
"	Vapores		313
"	Vina		315
"	Zinc preparations		316
	<i>Guaiacate of Lithia</i>		191
	<i>Guaiaci Haustus Comp.</i>		156
"	Lignum		155
"	Mistura	$\frac{1}{2}$ to 2 oz.	156
"	Resina	10 to 30 grs.	155
"	Tinct.		156
"	Tinct. Ammoniata	$\frac{1}{2}$ to 1 drm.	156
	<i>Guaiacum officinale</i>		155
	<i>Guarana</i>		156
	<i>Guaranæ Tinctura</i>		157
	Gum Acacia		1
	<i>Gummi Gutti</i>		78
"	<i>Rubri Decoctum</i>		157
"	" <i>Extract. Liquid.</i>		157
"	" <i>Suppositoria</i>		157
"	" <i>Syrupus</i>		157
"	" <i>Tinctura</i>		157
"	" <i>Trochisci</i>		157
"	<i>Rubrum</i>		157
	Gun Cotton		250
	<i>Gurjun Balsam</i>		58
	Gutta Percha		157
"	" Liquor		158

Official Names in Roman; all others in Italics.

GU to HO	Dose.	Page
<i>Guttæ Daturinæ</i>		293
„ <i>Eserinæ</i>		227
„ <i>Pilocarpinæ</i>		179
<i>Hachisch</i>		81
<i>Hæmatoxyli Decoctum</i>	1 to 2 oz.	158
„ <i>Extractum</i>	10 to 30 grs.	158
„ <i>Lignum</i>		158
„ <i>Mistura</i>		158
„ „ <i>Comp.</i>		159
„ „ <i>Infantium</i>		159
<i>Hæmatoxylon Campechianum</i>		158
<i>Hæmostatic Collodion</i>		109
<i>Hair Liniment</i>		83
„ <i>Wash</i>		83
„ <i>Solution for Blackening</i>		15
<i>Hamamelis Virginica</i>		159
„ <i>Tinctura</i>		159
<i>Hard Soap</i>		266
<i>Hartshorn, Spirit of</i>		37
„ <i>and Oil</i>		37
<i>Haustus Ammoniac. Fætid.</i>		38
„ <i>Ammonii Chloridi</i>		35
„ <i>Cinchonæ Comp.</i>		104
„ <i>Cupri Sulph.</i>		120
„ <i>Emeticus</i>		120
„ <i>Ferri et Ammoniac</i>		135
„ <i>Guaiaac. comp.</i>		156
„ <i>Ipecac. comp.</i>		179
„ „ <i>et Ammon.</i>		179
<i>Hebra's Ointment</i>		234
<i>Hectograph</i>		173
<i>Hellebore, Green</i>		314
„ „ <i>Tincture</i>		314
<i>Hellebori Nigri Extractum</i>		159
„ „ <i>Tinctura</i>		159
<i>Helleborus Niger</i>		159
<i>Hemidesmi Radix</i>		159
„ <i>Syrupus</i>	1 to 4 drms.	159
<i>Hemidesmus Indicus</i>		159
<i>Hemlock</i>		111
<i>Hemp, Indian</i>		80
<i>Henbane</i>		170
<i>Hepar Sulphuris</i>		241
<i>Hips</i>		259
<i>Hirudo</i>		160
<i>Hive Bee</i>		200
<i>Hoffman's Anodyne Spirit</i>		26
<i>Honey</i>		200
„ <i>Clarified</i>		200
<i>Hop</i>		192

Official Names in Roman; all others in Italics.

HO to HY	Dose.	Page
Hordei Decoctum		160
Hordeum decorticatum		160
<i>distichon</i>		160
Horse-Radish Root		52
Houblon		193
Huile de Cade		181
<i>de Foie de Morue</i>		207
<i>Volatile de Carvi</i>		88
" <i>de Romarin</i>		261
Humulus Lupulus		192
Huxham's Original Formula for Tincture of Bark		104
Hydrargyri Ammoniaci Unguentum		170
<i>Ammonio-chloridum. See Hydrargyrum Ammoniacum</i>		169
<i>Bichloridum (now Hydr. Perchloridum)</i>		167
<i>Bichloratum corrosivum</i>		167
<i>Bibromidum Pessus</i>		162
<i>Bromidum Pessus</i>		162
<i>Capsula</i>		162
<i>Chloridum, former name for Calomel, now Subchloridum</i>		168
" <i>Corrosivum</i>		167
" <i>Mite</i>		169
<i>Collyrium</i>		167
<i>Emplastrum</i>		161
" <i>c. Ammoniaci</i>		161
<i>Gargarisma</i>		168
<i>Iodidi Rubri Unguentum</i>		163
" <i>Mistura</i>		163
" <i>Pilula</i>		164
" <i>Solutio</i>		163
<i>Iodidum Rubrum</i>	$\frac{1}{16}$ to $\frac{1}{4}$ gr.	163
" <i>Viride</i>	1 to 3 grs.	163
" " <i>Pilula</i>		164
<i>Linimentum</i>		161
<i>Lotio Flava</i>		167
" <i>Nigra</i>		169
<i>Nitratis Liquor Acidus</i>		164
" <i>Unguentum</i>		165
<i>Nitrico-oxidum. See Hydr. Oxid. Rub.</i>		166
<i>Oleas</i>		166
<i>Oxidi rubri Unguentum</i>		166
" <i>Flavi Unguentum</i>		166
<i>Oxidum Flavum</i>		165
" " <i>via humidâ paratum</i>		166
" <i>Precipitatum</i>		166
" <i>Rubrum</i>	$\frac{1}{4}$ to 1 gr.	166
<i>Oxydulati Nitrici Liquor</i>		164
<i>Perchloridi Collyrium</i>		168
" <i>Gargarisma</i>		168
" <i>Liquor</i>	30 to 120 minims.	167
" " <i>for subcutaneous injection</i>		168

Official Names in Roman; all others in Italics.

	HY	Dose.	Page
Hydrargyri	Perchloridi Lotio flava		167
"	" Unguentum		168
"	Perchloridum		167
"	Pilula	3 to 6 grs.	162
"	<i>præcipitati albi Ung.</i>		170
"	Subchloridi Lotio nigra		169
"	" Pilula composita	5 to 10 grs.	169
"	" " <i>c. Coloc.</i>		169
"	" " <i>c. Jalapâ</i>		169
"	" " <i>c. Scammoniâ</i>		169
"	" Unguentum		169
"	Subchloridum	$\frac{1}{2}$ to 1 gr. alterative, 2 to 8 grs. purgative	168
"	Sulphas		169
"	Suppositoria		162
"	Unguentum		162
"	" comp.		162
"	" cinerei		162
"	" <i>c. Ammoniac Muriate</i>		162
Hydrargyrum			160
"	Ammoniatum		169
"	<i>Biiodatum rubrum</i>		163
"	<i>Chloratum Mite</i>		169
"	<i>Chloretum Corrosivum</i>		167
"	<i>Corrosivum Sublimatum.</i> See Hydr. Perchloridum		167
"	<i>c. Cretâ</i>	3 to 8 grs.	170
"	<i>Iodatum Flavum</i>		164
"	<i>Oxydatum rubrum</i>		166
"	<i>Præcipitatum Album</i>		170
Hydrastin			335
Hydrate of Chloral			96
" de Magnésie			195
" of Benzoyl			6
" of Phenyl			7
Hydrated Peroxide of Iron			140
Hydrato-carbonas Ferrosus Saccharatus			134
" " <i>Magneticus</i>			196
Hydrochlorate of Ammonia			33
Hydrochloric Acid			11
Hydrocyanic Acid Diluted			12
Hydrometers compared			xxii, xxiii
Hyoscyami Chloroformum			172
" Extractum		3 to 6 grs.	171
" " <i>Fluidum</i>			171
" Folia			170
" Linimentum			172
" " <i>Comp.</i>			172
" Succus		$\frac{1}{2}$ to 1 drm.	171
" Tinctura		15 to 60 minims	171
" " <i>Radiciis</i>			172
" " <i>Recentis</i>			171

Official Names in Roman; all others in Italics.

HY to IN	Dose.	Page
<i>Hyoscyamus niger</i>		170
<i>Hypochlorite de Chaux</i>		73
" <i>Soude Liquide</i>		284
Hypophosphite of Lime	5 to 10 grs.	75
" Soda	5 to 10 grs.	284
<i>Hyposulphite of Soda</i>		286
Iceland Moss		25
" " <i>Jelly</i>		95
<i>Ichthyocolla</i>		172
<i>Ignatia Amara</i>		173, 212
" " <i>Extractum</i>		173, 212
<i>Illicium Anisatum</i>		42
<i>Incompatibles:</i> Acaciæ Mucilago		
" Acetum		3
" Acidum Arseniosum		5
" " Citricum		10
" " Gallicum		11
" " Hydrochloricum		11
" " Hydrocyanicum		12
" " Nitricum		13
" " Phosphoricum		15
" " Sulphuricum		17
" " Tannicum		19
" " Tartaricum		20
" Ammoniae Acetatis Liquor		35
" " Benzoas		36
" " Carbonas		36
" " Foetidus Spiritus		38
" Ammonii Bromidum		33
" " Chloridum		34
" Antimonium Tartaratum		47
" Aqua Laurocerasi. Same as Hydrocyanic Acid		12
" Argenti Nitras		51
" Arsenic		5
" Beberiae Sulphas		60
" Belladonna		61
" Bismuthi et Ammoniae Citratis Liquor		66
" Borax		68
" Calcis Hydras		74
" Cannabis Indicæ Tinctura		81
" Caryophyllum		88
" Cascarillæ		89
" Catechu Pallidum		91
" Chlori Liquor		98
" Cinchona Flava		102
" " Rubra		105
" Colchicum		107
" Conii Folia		111
" Creta Præparata		116
" Cupri Sulphas		120

Official Names in Roman; all others in Italics.

	IN	Dose.	Page
<i>Incompatibles:</i>	Cusparia		121
"	Digitalis		122
"	Ergota		127
"	Ferri Carbonas Saccharata		134
"	" et Ammoniae Citras		135
"	" et Quiniae Citras		136
"	" Iodidum		136
"	" Perchloridi Tinct.		139
"	Ferrum Tartaratum		146
"	Galla		149
"	Gentianae Radix		150
"	Granati Radicis Cortex		156
"	Guaiaci Resina		156
"	Hæmatoxyli Lignum		158
"	Hydrargyri Nitratis Unguentum		165
"	" Perchloridum		167
"	Hydrargyrum cum Cretâ		170
"	Hyoscyamus		171
"	Iodi Tinctura		176
"	Ipecacuanha		177
"	Kino		182
"	Krameria		182
"	Laurocerasi Aqua, same as Acid. Hydrocyan.		12
"	Limon		186
"	Lini Infusum		189
"	Lupulus		193
"	Magnesia		195
"	Magnesiae Sulphas		197
"	Morphiae Hydrochloras		205
"	Mucilago Acaciae		1
"	Opium		216
"	Pareiræ Radix		223
"	Plumbi Acetas		231
"	" Subacetatis Liquor		235
"	Potassæ Liquor		240
"	" Permanganatis Liquor		246
"	Potassii Bromidum		237
"	" Iodidum		238
"	Quercus Decoctum		251
"	Quiniae Sulphas		252
"	Sarsæ		268
"	Spiritus Ætheris Nitrosi		289
"	Stramonium		293
"	Ulmi Decoctum		310
"	Unguentum Hydrargyri Nitratis		165
"	Uvæ Ursi Infusum		311
"	Zinci Valerianas		320
"	Zinc Salts		316
Indian Hemp			80
" " Cigarettes			81

Official Names in Roman; all others in Italics.

IN	Dose.	Page
Infusa (<i>group</i>)		174
<i>Infusion Pot</i>		173
Infusum Anthemidis	1 to 3 oz.	43
„ <i>Angusturæ</i>		121
„ <i>Armoraciæ compositum</i>		53
„ Aurantii	1 to 2 oz.	57
„ „ <i>compositum</i>	1 to 2 oz.	57
„ Buchu	1 to 2 oz.	69
„ Calumbæ	1 to 2 oz.	77
„ Caryophylli	1 to 2 oz.	88
„ Cascarillæ	1 to 2 oz.	89
„ Catechu	1 to 2 oz.	91
„ „ <i>Compositum</i>		91
„ <i>Chinæ frigide paratum</i>		105
„ Chiratae	1 to 2 oz.	96
„ Cinchonæ	1 to 2 oz.	103
„ Cuspariæ	1 to 2 oz.	121
„ Cusso	4 oz.	121
„ Digitalis	$\frac{1}{4}$ to $\frac{1}{2}$ oz.	123
„ <i>Diosmæ. See Buchu</i>		69
„ Dulcamaræ	1 to 2 oz.	124
„ Ergotæ	1 to 2 oz.	127
„ Gentianæ compositum	1 to 2 oz.	150
„ Krameriæ	1 to 2 oz.	183
„ <i>Laxativum</i>		274
„ Lini		189
„ Lupuli	1 to 2 oz.	193
„ Maticæ	1 to 2 oz.	200
„ Quassiæ	1 to 2 oz.	251
„ <i>Rhataniæ. See Infus. Krameriæ</i>		183
„ Rhei	1 to 2 oz.	256
„ Rosæ Acidum	1 to 2 oz.	260
„ „ <i>cum Acido Nitrico</i>		260
„ Senegæ	1 to 2 oz.	273
„ Sennæ	1 to 2 oz.	274
„ Serpentariæ	1 to 2 oz.	275
„ <i>Simarubæ</i>		276
„ <i>Sinapis</i>		277
„ <i>Table of</i>		174
„ Uvæ Ursi	1 to 2 oz.	311
„ Valerianæ	1 to 2 oz.	312
„ <i>Vincæ Majoris</i>		315
<i>Inhalatio. See Vapores</i>		313
„ <i>Acidi Carbolici</i>		7
„ <i>Acidi Hydrocyanici</i>		12
„ <i>Chlori</i>		73
„ <i>Chloroformi</i>		100
„ <i>Coniæ</i>		112
„ <i>Creasoti</i>		115

Official Names in Roman; all others in Italics.

	Dose.	Page
IN to IR		176
<i>Inhalatio Iodi</i>		176
„ <i>Iodi cum Conio</i>		8
<i>Injectio Acidi Carbolici</i>		204
„ <i>Morphiæ Hypodermica</i>		250
<i>Insect Powder</i>		176
<i>Iodi Gargarisma</i>		176
„ <i>Glycerinum</i>		176
„ <i>Inhalatio c. Conio</i>		176
„ <i>Linimentum</i>		176
„ <i>Liquor</i>		177
„ <i>Lotio comp.</i>		177
„ <i>Mistura Composita</i>		176
„ <i>Solutio Spirit.</i>	5 to 20 minims	176
„ <i>Tinctura</i>		177
„ „ <i>Decolorata</i>		176
„ <i>Unguentum</i>		176
„ „ <i>comp.</i>		176
„ <i>Vapor</i>		34
<i>Iodide of Ammonium</i>		6
„ <i>Arsenic</i>		70
„ <i>Cadmium</i>		136
„ <i>Iron</i>		233
„ <i>Lead</i>		238
„ <i>Potassium</i>	2 to 10 grs.	296
„ <i>Sulphur</i>		175
<i>Iodine</i>		177
<i>Iodoform</i>		175
<i>Iodum</i>	$\frac{1}{2}$ gr.	136
<i>Iodure de Fer</i>		177
<i>Ipecacuanha</i>	Expectorant, $\frac{1}{2}$ to 2 grs. Emetic, 15 to 30 grs.	179
<i>Ipecacuanhæ Haustus comp.</i>		179
„ „ <i>et Ammoniac</i>		178
„ <i>Pil. c. Scillâ</i>	5 to 10 grs.	178
„ <i>Pulvis compositus</i>	5 to 10 grs.	178
„ „ <i>Opiatus</i>		178
„ „ <i>c. Opio</i>		178
„ „ <i>Thebaicus</i>		178
„ <i>Syrupus</i>		179
„ <i>Tinctura</i>		178
„ <i>Trochisci</i> ($\frac{1}{4}$ gr. each)	1 to 3 loz.	178
„ „ <i>et Morphicæ</i>	1 to 6 loz.	178
„ <i>Vinum</i>	5 to 40 minims	178
<i>Iridin</i>		335
<i>Irish Moss</i>		95
<i>Iron</i>		131
„ <i>Alum</i>		32
„ <i>Dialysed</i>		139
„ <i>Malate of, Wine</i>		146
„ <i>Reduced</i>		144
„ <i>Sugar</i>		141

Official Names in Roman; all others in Italics.

IS to KO	Dose.	Page
<i>Isinglass</i>		172
<i>Isonandra Gutta</i>		157
<i>Jaborandi</i>		179
Jalapa	10 to 30 grs.	179
Jalapæ Extractum	5 to 15 grs.	179
„ <i>Mistura comp.</i>		180
„ <i>Pilula c. Calomel</i>		180
„ Pulvis comp.	20 to 60 grs.	180
„ Resina	2 to 5 grs.	180
„ <i>Sapo</i>		180
„ Tinctura	$\frac{1}{2}$ to 2 drms.	180
<i>Jalapine.</i> See Jalapæ Resina		180
<i>James's Fever Powder</i>		44
<i>Jateorrhiza Calumba</i>		76
<i>Jeremie's Laudanum</i>		220
Jordan Almonds		40
<i>Juglandin</i>		335
Juices (<i>group</i>)		294
Juniperi Oleum	1 to 3 minims	180
„ „ <i>Empyreum</i>		181
„ Spiritus	30 to 60 minims	181
<i>Juniper Tar</i>		181
„ „ <i>Soap</i>		267
<i>Juniperus communis</i>		180
„ <i>Sabina</i>		262
<i>Jusquiame</i>		171
<i>Kali.</i> See Potassa		239
„ <i>Bicarbonicum Purum</i>		243
„ <i>Bitartaricum Purum</i>		248
„ <i>Bromatum</i>		237
„ <i>Carbonicum Depuratum</i>		244
„ <i>Causticum</i>		240
„ <i>Chloricum</i>		244
„ <i>Hypermanganicum</i>		246
„ <i>Iodatum</i>		238
„ <i>Nitricum</i>		245
„ <i>Stibiato-Tartaricum</i>		47
„ <i>Sulphuratum</i>		241
„ <i>Sulphuricum</i>		247
„ <i>Tartaricum Neutrum</i>		247
Kamala	60 to 120 grs.	181
<i>Kamala Tinctura</i>		181
<i>Kaolin</i>		31
<i>Kinate of Quinia</i>		101
„ <i>Cinchonia</i>		101
Kino	10 to 30 grs.	181
„ Pulv. comp.	5 grs.	182
„ Tinctura	$\frac{1}{2}$ to 2 drms.	182
<i>Kokum Butter</i>		149
<i>Koosso</i>		121

Official Names in Roman; all others in Italics.

KO to LE	Dose.	Page
<i>Kosso</i>		121
Kousso		121
<i>Krameria triandra</i>		182
Krameriæ Extractum	5 to 20 grs.	183
„ Infusum	1 to 2 oz.	183
„ Radix	Pulv. 20 to 60 grs.	182
„ <i>Suppositoria</i>		183
„ Tinctura	1 to 2 drms.	183
„ <i>Trochisci</i>		183
<i>Kreasote</i>		114
Lac		183
„ <i>Sulphuris</i>		295
<i>Lactic Acid</i>		12
Lactuca		183
„ <i>Virosa</i>		183
Lactucæ Extractum	5 to 10 grs.	184
„ <i>Succus</i>		184
<i>Lactucarii Tinctura</i>		184
<i>Lactucarium</i>		184
<i>Lairitz's Fir Wool Oil</i>		230
<i>Laitue, Eau de</i>		184
<i>Lapis Calaminaris</i>		317
„ <i>Divinus</i>		120
„ <i>Infernalis</i>		51
„ <i>Tutia</i>		319
<i>Larch Bark</i>		184
Lard, Benzoated		23
„ <i>Odorated</i>		24
„ <i>Oxygenated</i>		24
„ Prepared		23
„ <i>Substitutes for</i>		24
Laricis Cortex		184
„ Tinctura	20 to 25 minims	184
<i>Larix Europæa</i>		184
<i>Laudanum. See Tinct. Opii</i>		218
„ <i>Jeremie's</i>		220
„ <i>Sydenham's</i>		220
Laurocerasi Aqua	5 to 30 minims	184
„ Folia		184
<i>Lavandula Vera</i>		184
Lavandulæ Oleum	1 to 4 minims	184
„ Spiritus	30 to 60 minims	185
„ „ <i>compositus</i>		185
„ Tinctura comp.	$\frac{1}{2}$ to 2 drms.	185
„ „ <i>Rubr.</i>		185
Lead		231
„ <i>Sugar of</i>		231
Leech		160
Lemon Juice		187
„ „ <i>Substitute for</i>		10

Official Names in Roman; all others in Italics.

LE to LI	Dose.	Page
<i>Lenitive Electuary</i>		274
<i>Leopard's Bane</i>		53
<i>Leptandrin</i>		335
Lettuce		183
Lignum <i>Campechianum</i>		158
„ <i>Guaiaci</i>		155
„ <i>Santal's Rubr.</i>		249
Lime		72
„ <i>Carbolate of</i>		9
„ Carbonate of, Precipitated		74
„ Chlorinated		72
„ Hypophosphite of		75
„ <i>Muriate of, in crystals</i>		72
„ Phosphate of		76
„ Slaked		74
„ Water		75
Limon		186
<i>Limonade sèche au Citrate de Magnésie</i>		284
„ <i>Purgative</i>		197
Limonis Cortex		186
„ Oleum	1 to 4 minims	186
„ Succus	$\frac{1}{2}$ to 4 oz.	187
„ Syrupus	1 to 2 drms.	186
„ Tinctura	$\frac{1}{2}$ to 2 drms.	186
Lini Cataplasma		188
„ Farina		188
„ Infusum		189
„ Oleum		189
„ Semina		188
Liniment for Freckles		75
Linimenta (<i>group</i>)		187
Linimentum Aconiti		21
„ Ammoniae		38
„ Belladonnæ		63
„ „ <i>comp.</i>		63
„ Calcaire		74
„ Calcis		74
„ Camphoræ		79
„ „ <i>compositum</i>		79
„ <i>Cantharidis</i> , now called Liqueur Epispasticus		83
„ Capsici		85
„ Chloroformi		100
„ Conii		112
„ Crinale		83
„ Crotonis		118
„ Hydrargyri		161
„ Hyoscyami		172
„ „ <i>Comp.</i>		172
„ Iodi		176
„ Opii		217

Official Names in Roman; all others in Italics.

	LI	Dose.	Page
Linimentum	Potassii Iodidi c. Sapone		239
"	<i>Saponatum Ammon.</i>		267
"	" <i>Camph. Liquid.</i>		267
"	Saponis		24
"	<i>Simplex</i>		277
"	Sinapis compositum		303
"	Terebinthinæ		304
"	" <i>Aceticum</i>		188
Linseed Meal		188
Linum		188
"	<i>usitatissimum</i>		294
Liquidambar orientale		153
Liquiritia		154
Liquiritiæ Pulvis Compositus		189
Liquores (group)		38
Liquor Ammoniacæ	10 to 20 minims	35
"	" <i>Acetatis</i>	2 to 6 drms.	35
"	" " <i>Conc.</i>		6
"	" <i>Arsenitis</i>		37
"	" <i>Citratis</i>	2 to 6 drms.	37
"	" <i>fortior</i>		176
"	<i>Ammoniacæ Iodidi</i>		38
"	<i>Ammonii Caustici</i>		45
"	<i>Antimonii Chloridi</i>		5
"	<i>Arsenicalis</i>	2 to 8 minims	6
"	<i>Arsenici Chloridi</i>		5
"	<i>Arsenici Hydrochloricus</i>	2 to 8 minims	6
"	" <i>et Hydrargyri Hydriodatis</i>		55
"	<i>Atropiæ</i>	1 minim	56
"	" <i>Sulphatis</i>	1 minim	66
"	<i>Bismuthi Ammonio-citratis</i>	$\frac{1}{2}$ to 1 drm.	72
"	<i>Calcii Chloridi</i>		75
"	<i>Calcis</i>	$\frac{1}{2}$ to 2 oz.	73
"	" <i>Chloratæ</i>	20 to 40 minims	75
"	" <i>saccharatus</i>	15 to 60 minims	115
"	<i>Carbonis detergens</i>		98
"	<i>Chlori</i>	10 to 20 minims	100
"	<i>Chloroformi Camphoratus</i>		100
"	" <i>compositus</i>		6
"	<i>Donovani</i>		83
"	<i>Epispasticus, Blistering Liquid</i>		132
"	<i>Ferri Acetici</i>		133
"	" <i>Bromidi</i>		139
"	" <i>Chloroxydi</i>		139
"	" <i>Dialysatus</i>		137
"	" <i>Iodidi</i>		140
"	" <i>Nitratis</i>		139
"	" <i>Perchloridi</i>	10 to 30 minims	138
"	" " <i>fortior</i>		140
"	" <i>Pernitratis</i>		

Official Names in Roman; all others in Italics.

	LI to LO	Dose.	Page
Liquor	<i>Ferri Persulphatis</i>		143
"	" <i>Sesquichlorati</i>		138
"	<i>Fowleri</i>		5
"	<i>Gutta Percha</i>		158
"	<i>Hydrargyri Iodidi Rubri</i>		163
"	<i>Hydrargyri Nitratis Acidus</i>		164
"	" <i>Oxydulati Nitrici</i>		164
"	" <i>Perchloridi</i>	30 to 120 minims	167
"	" " <i>for subcutaneous injection</i>		168
"	<i>Iodi</i>		176
"	<i>Kali Caustici</i>		240
"	<i>Lithiæ Effervescens</i>	5 to 10 oz.	191
"	<i>Magnesiæ Carbonatis</i>	1 to 2 oz.	196
"	" <i>Citratis</i>	5 to 10 oz.	196
"	" <i>Sulphatis</i>		198
"	<i>Morphiæ Acetatis</i>	10 to 60 minims	204
"	" " <i>for hypodermic injection</i>		205
"	" <i>c. Atropiæ, for hypodermic injection</i>		205
"	" <i>Bimeconatis</i>		219
"	" <i>Hydrochloratis</i>	10 to 60 minims	206
"	<i>Opii Sedativus</i>		220
"	<i>Plumbi Diacetatis</i> }		234
"	" <i>Subacetatis</i> }		
"	" " <i>dilutus</i>		235
"	<i>Potassæ</i>	15 to 60 minims	240
"	" <i>Arsenitis. See Liquor Arsenicalis</i>		5
"	" <i>Effervescens</i>	5 to 10 oz.	243
"	" <i>Permanganatis</i>	$\frac{1}{4}$ to $\frac{1}{2}$ oz.	246
"	<i>Sedativus (Battley)</i>		220
"	<i>Sodæ</i>	$\frac{1}{2}$ to 1 drm.	279
"	" <i>Arseniatis</i>	5 to 10 minims	281
"	" <i>Chloratæ</i>	10 to 20 minims	283
"	" <i>Effervescens</i>		282
"	<i>Strychniæ</i>	4 to 10 minims	293
"	<i>Volatilis Cornu-cervi</i>		37
"	<i>Zinci Chloridi</i>		318
Liquorice		153
Liston's Plaster		172
Lithargyrum		233
Lithargyri Cremor		235
Lithia		190
Lithiæ Carbonas	3 to 6 grs.	190
" Citras	5 to 10 grs.	191
" Guaiacas		191
" Liquor Effervescens	5 to 10 oz.	191
Lithium Carbonicum		191
Lobelia		192
" inflata		192
Lobeliæ Tinctura	10 to 30 minims	192
" " Ætherea	10 to 30 minims	192

Official Names in Roman; all others in Italics.

	LO to MA	Dose.	Page
Logwood			158
Lotio	<i>Acidi Carbolici</i>		8
"	<i>Ammonii Chloridi</i>		34
"	<i>Argenti Nitratis Ætherea</i>		51
"	" <i>Fortis</i>		51
"	<i>Benzoini</i>		64
"	<i>Bismuthi</i>		66
"	<i>Boracis</i>		68
"	<i>Crinalis</i>		38
"	<i>Ferri Sulphatis</i>		144
"	<i>Hydrargyri flava</i>		167
"	" <i>nigra</i>		169
"	<i>Iodi Comp.</i>		177
"	<i>Plumbi Acetatis</i>		232
"	" <i>Diacetatis</i>		235
"	<i>Zinci Acetatis</i>		317
Lotion avec l'Acétate de Plomb			235
Lozenges (group). See Trochisci			309
Lugol's Caustic			177
" Solution			177
Lunar Caustic			50
Lupuli Extractum		5 to 10 grs.	193
" <i>Glandulæ</i>			193
" Infusum		1 to 2 oz.	193
" Tinctura		$\frac{1}{2}$ to 2 drms.	193
" " <i>Vinosa</i>			193
Lupuline			193
Lupulinæ Extractum			193
" Tinctura			192
Lupulus			209
Mace, Oil of			209
Macidis Oleum Æthereum			65
Magistery of Bismuth			194
Magnesia	Antacid, 10 to 20 grs.	Purgative, 20 to 60 grs.	196
Magnesia carbonica			195
" levis	Antacid, 10 to 20 grs.	Purgative, 20 to 60 grs.	195
Magnesiæ Carbonas	Antacid, 10 to 20 grs.	Purgative, 30 to 60 grs.	196
" " levis	Antacid, 10 to 20 grs.	Purgative, 30 to 60 grs.	196
" Carbonatis Liquor		1 to 2 oz.	196
" Citratis Liquor		5 to 10 oz.	196
" Mistura c. Rheo			197
" Sulphas		2 to 4 drms.	197
" Sulphatis Enema			198
" " Liquor			198
" " Mistura c. Rheo Infantium			198
" Sulphis			194
Magnesian Limestone			194
Magnesium			137
Magnetic Oxide of Iron			146
Malate of Iron Wine			

Official Names in Roman; all others in Italics.

MA to ME	Dose.	Page
Male Fern		146
„ Oil of		147
Malt		70
„ Extract of		70
Manganese, Sulphate of		198
Manganesii Oxidum Nigrum		198
„ „ præparatum	10 to 30 grs.	198
„ Sulphas		198
Manganum Hyperoxydatum		198
Mangasteen Tree		149
Manna		198
Mannite		198
Marble		199
Marigold		76
Marmor album		199
Mastic		199
Mastiche	20 to 40 grs.	199
Materia Medica table	xxiv—xxxiii	
Maticæ Folia	30 to 120 grs.	199
„ Infusum	1 to 2 oz.	200
„ Tinctura		200
Matico Leaves		199
Measures Metrical		xx
„ and Weights of British Pharmacopœia		xvii
Meat, Extract of		87
Meconic Acid		215
Meconin		215
Medicated Bougies		334
„ pledgets of cotton		334
Mel		200
„ Boracis		68
„ depuratum		200
Melaleuca Minor		71
Menispermin		335
Mentha Crispa		202
„ Piperita		201
„ Viridis		201
Menthæ Piperitæ Aqua	1 to 2 oz.	201
„ „ Essentia	10 to 20 minims	201
„ „ Oleum	1 to 4 minims	201
„ „ Spiritus	30 to 60 minims	201
„ Viridis Aqua	1 to 2 oz.	202
„ „ Oleum	1 to 4 minims	201
Menthol		202
Mercury		160
Methylene Bichloride		100
Mezerei Cortex		202
„ Extractum Etherium		202
„ Unguentum		203
Mézérion ou Bois Gentil		202

Official Names in Roman; all others in Italics.

MI	Dose.	Page
Mica Panis		203
" " <i>Cataplasma</i>		203
Milk		183
<i>Mindererus Spirit.</i> See <i>Liquor Ammon. Acetatis</i>		35
<i>Mineral Waters, British</i>		336
" " <i>Classified</i>		374
" " <i>Foreign</i>		338
" " " <i>Imported</i>		371
Misturæ (group)		203
Mistura <i>Acaciæ</i>		1
" " <i>Levis et Spissa</i>		1
" <i>Alba</i>		196
" <i>Ammoniaci</i>	$\frac{1}{2}$ to 1 oz.	32
" " <i>comp.</i>		32
" " <i>Ipec. et Lobeliæ</i>		32
" <i>Amygdalæ</i>	1 to 2 oz.	40
" " <i>amaræ</i>		40
" <i>Camphoræ.</i> See <i>Aqua Camphoræ</i>		79
" <i>Cetacei</i>		95
" <i>Chloroformi c. Ammon.</i>		100
" <i>Cinchonæ Comp.</i>		103
" " <i>c. Acido Sulph.</i>		103
" <i>Colchici</i>		108
" " <i>Alkalina</i>		108
" " <i>Aperiens</i>		108
" <i>Conii c. Hyoscyam.</i>		112
" <i>Copaibæ</i>		113
" <i>Creasoti</i>	1 to 2 oz.	115
" " <i>c. Opio</i>		115
" <i>Cretæ</i>	1 to 2 oz.	116
" " <i>c. Opio</i>		117
" <i>Ergotæ comp.</i>		128
" <i>Ferri Aromatica</i>	1 to 2 oz.	138
" " <i>composita</i>	1 to 2 oz.	134
" " <i>et Quiniæ Effervescens</i>		136
" " <i>Laxans</i>		144
" <i>Filicis</i>		147
" <i>Gentianæ</i>	$\frac{1}{2}$ to 1 oz.	150
" " <i>Alkalina</i>		151
" " <i>et Sennæ</i>		151
" <i>Guaiaci</i>	$\frac{1}{2}$ to 2 oz.	156
" <i>Hæmatoxyli</i>		158
" " <i>Comp.</i>		159
" " <i>Infantium</i>		159
" <i>Hydrargyri Iodidi</i>		163
" <i>Iodi Comp.</i>		177
" <i>Jalapæ Comp.</i>		180
" <i>Magnesiæ c. Rheo</i>		196
" " <i>Sulphatis c. Rheo Infantium</i>		198
" <i>Moschi</i>		208

Official Names in Roman; all others in Italics.

	MI to MU	Dose.	Page
Mistura	Scammonii	Infant, $\frac{1}{2}$ to 1 oz. Adult, 1 to 2 oz.	270
"	Sennæ comp.	1 to $1\frac{1}{2}$ oz.	274
"	Sodæ Sulpho-carbolatis		9
"	" " " et Cinchonæ		9
"	Spiritus Vini Gallici	$\frac{1}{2}$ to $1\frac{1}{2}$ oz.	290
Mixtura	Gummosa		2
Mixture for	Cholera		117
"	Whooping Cough		106
Moist Peroxide of	Iron		141
Monobromated	Camphor		80
Mori Succus		203
"	Syrupus	1 to 2 drms.	203
Morphia		214
"	Oleate of		207
Morphiæ	Acetas	$\frac{1}{8}$ to $\frac{1}{2}$ gr.	204
"	Acetatis Liquor	10 to 60 minims	204
"	" " Hypodermica		205
"	Bimeconatis Solutio		219
"	Hydrochloras	$\frac{1}{8}$ to $\frac{1}{2}$ gr.	205
"	Hydrochloratis Liquor	10 to 60 minims	206
"	" Suppositoria		206
"	Injectio Hypodermica	1 to 6 minims	204
"	Murias. See Morphiæ Hydrochloras		205
"	Oleas		207
"	Suppositoria		206
"	" c. Saponē		206
"	Syrupus		220
"	Trochisci	1 or 2 loz.	206
"	" et Ipecac.	1 or 2 loz.	206
Morrhæ	Oleum	1 to 4 drms.	207
Morus	Nigra		203
Moschi	Mistura		208
"	Tinctura		208
Moschus	5 to 10 grs.	207
"	Moschiferus		207
Mountain	Damson		276
Mucilage de	Gomme Adragante		308
Mucilagines	(group)		208
Mucilago	Acaciæ		1
"	" spissa et levis		1
"	Amyli		42
"	Tragacanthæ		308
Mucuna		208
Mudar		208
Mulberry	Juice		203
Muriate of	Ammonia		33
"	Lime, in crystals		72
"	Morphia		205
Muriatic	Acid		11
Mûrier	Noir		203

Official Names in Roman; all others in Italics.

MU to NI	Dose.	Page
<i>Musc</i>		208
<i>Muscadier cultivé</i>		209
Musk		207
„ <i>Root</i>		297
Mustard		276
„ <i>Paper</i>		276
<i>Mynsicht's Elixir of Vitriol</i>		17
Myristica	5 to 15 grs.	209
„ <i>officinalis</i>		209
Myristicæ Oleum	2 to 6 minims	209
„ „ <i>Expressum</i>		209
„ <i>Spiritus</i>	30 to 60 minims	209
<i>Myrospermum</i>		58
<i>Myroxylon Pareiræ</i>		58
„ <i>Toluifera</i>		59
Myrrha	10 to 30 grs.	209
Myrrhæ <i>Gargarisma</i>		210
„ <i>Tinctura</i>	$\frac{1}{2}$ to 1 drm.	210
„ „ <i>et Boracis. See Borax</i>		68
<i>Narcein</i>		215
<i>Narcotina</i>		214
<i>Narthez Assafœtida</i>		54
<i>Natro-Kali Tartaricum</i>		280
<i>Natrum Bicarbonicum</i>		282
„ „ <i>Acidulum</i>		282
„ <i>Hydricum Solutum</i>		279
„ <i>Hypochlorosum Solutum</i>		284
„ <i>Hypophosphorosum</i>		285
„ <i>Phosphoricum</i>		285
„ <i>Sulphuricum</i>		286
<i>Nectandra Rodiæi</i>		59, 210
<i>Nectandræ Cortex</i>		210
<i>Nepenthe</i>		220
<i>Nickel, Sulphate of</i>		210
<i>Nicotiana Tabacum</i>		300
<i>Nicotin</i>		300
<i>Nightshade, Deadly</i>		61
<i>Nitrate de Mercure Liquide</i>		164
„ <i>of Ammonia</i>		39
„ <i>of Bismuth</i>		65
„ <i>of Lead</i>		233
„ <i>of Potash</i>		245
„ <i>of Silver</i>		50
„ „ „ <i>Caustic Points</i>		52
„ „ „ <i>Black Stains, to remove</i>		51
„ <i>of Soda</i>		285
<i>Nitre</i>		245
<i>Nitric Acid</i>		13
„ „ <i>Diluted</i>		13
<i>Nitrite of Amyl</i>		41

Official Names in Roman; all others in Italics.

NI to OL	Dose.	Page
Nitro-Hydrochloric Acid, diluted		13
" " <i>Bath</i>		13
<i>Noix des Galles</i>		149
" <i>Vomique</i>		211
Nucis Vomicae Extractum	$\frac{1}{3}$ to 1 gr.	211
" " Tinctura	10 to 30 minims	211
Nutmeg		209
Nux Moschata		209
" Vomica	1 to 3 grs.	211
Oak Bark		251
Oil of Anise		42
" Cajuput		71
" <i>Canada Fleabane</i>		128
" Dill		42
" Juniper		180
" Lavender		185
" <i>Mace</i>		209
" <i>Male Fern</i>		147
" <i>Vitriol</i>		16
Oils (group)		212
Ointments		310
" <i>Carbolic Acid</i>		8
Ointment of Goa Powder		50
" <i>Chrysophanic Acid</i>		50
<i>Olea Europæa</i>		213
Olea (group)		212
Oleate of Mercury		166
" Zinc		318
<i>Oleoresina Capsici</i>		84
" <i>Filicis</i>		147
" <i>Zingiberis</i>		321
Oleum Amygdalæ	2 to 4 drms.	40
" Anethi	1 to 4 minims	42
" Anisi	1 to 4 minims	42
" Anthemidis	2 to 4 minims	43
" <i>Anthos</i>		261
" <i>Bals. Copaibæ</i>		113
" <i>Betula Albæ</i>		64
" Cajuputi	1 to 5 minims	71
" <i>Camphoratum</i>		79
" Carui	2 to 4 minims	87
" Caryophylli	1 to 4 minims	88
" Cinnamomi	1 to 4 minims	105
" Citri		186
" <i>Copaibæ</i>	5 to 20 minims	113
" <i>Cort. Citri Æthereum</i>		186
" Coriandri	1 to 4 minims	114
" Crotonis	$\frac{1}{3}$ to 1 minim	117
" <i>Cubebæ</i>	5 to 20 minims	118
" <i>Dugong</i>		123

Official Names in Roman; all others in Italics.

OL to OP	Dose.	Page
Oleum <i>Erigerontis Canadensis</i>		128
„ <i>Filicis Maris</i> . See Extractum		147
„ <i>Jecoris Aselli</i>		207
„ Juniperi	1 to 3 minims	180
„ „ <i>empyreum</i>		181
„ Lavandulæ	1 to 4 minims	185
„ Limonis	1 to 4 minims	186
„ Lini		189
„ <i>Macidis Æthereum</i>		209
„ <i>Menthæ Piperitæ</i>	1 to 4 minims	201
„ „ <i>Viridis</i>	1 to 4 minims	202
„ <i>Morrhuae</i>	1 to 4 drms.	207
„ <i>Myristicæ</i>	2 to 6 minims	209
„ „ <i>expressum</i>		209
„ „ <i>Pingue</i>		209
„ <i>Nucis Moschatæ</i>		209
„ Olivæ	$\frac{1}{2}$ to 1 oz.	213
„ Phosphoratum	5 to 10 minims	225
„ Pimentæ	1 to 3 minims	228
„ <i>Pini Sylvestris</i>		230
„ Ricini	Infant, 1 to 3 drms. Adult, $\frac{1}{2}$ to 1 oz.	258
„ Rosmarini	2 to 5 minims	261
„ Rutæ	2 to 6 minims	261
„ Sabinæ	1 to 5 minims	262
„ <i>Santal. flav.</i>		249
„ Sinapis		277
„ „ <i>Æthereum</i>		277
„ <i>Succini</i>		295
„ <i>Terebinthinæ</i>	10 to 30 minims. Anthelm. 2 to 4 drms.	302
„ <i>Theobromæ</i>		304
„ <i>Tiglii</i>		118
Olivæ Oleum	$\frac{1}{2}$ to 1 oz.	213
Onguent <i>Basilicum</i>		255
<i>Ophelia Chirata</i>		96
<i>Opianic Acid</i>		215
<i>Opianine</i>		215
Opii <i>Aqua</i>		219
„ <i>Confectio</i>	5 to 20 grs.	216
„ <i>Emplastrum</i>		216
„ <i>Enema</i>		217
„ <i>Extractum</i>	$\frac{1}{2}$ to 1 gr.	217
„ „ <i>liquidum</i>	10 to 30 minims	217
„ <i>Linimentum</i>		217
„ <i>Liquor Sedativus</i>		220
„ <i>Pilula</i> , now Pil. Sapon. comp.		217
„ <i>Pulv. comp.</i>	2 to 5 grs.	218
„ <i>Tinctura</i>	10 to 30 minims	218
„ „ <i>Ammoniata</i>	$\frac{1}{2}$ to 1 drm.	218
„ „ <i>Benzoica</i>		80
„ <i>Trochisci</i>	1 or 2 loz.	218

Official Names in Roman; all others in Italics.

	OP to PA	Dose.	Page
Op <i>i</i> Unguentum			219
„ Vinum		10 to 40 minims	218
„ „ <i>sine Aromatic.</i>			219
Opium		$\frac{1}{2}$ to 2 grs.	214
„ Group of Preparations, with Proportions			219
„ <i>Therapeutical Equivalents of</i>			205
Opod <i>el</i> doc. See Linimentum Saponis			267
„ <i>Arnica</i>			54
„ <i>Steer's</i>			267
Orange, preparations of			56—58
Orge Perlé			160
Orme Champêtre			309
Os Ustum			220
Ovi Albumen			26
„ Vitellus			220
Ox bile purified			131
Oxalate of Cerium			93
Oxide of Antimony			44
„ Bismuth			67
„ Ethyl			25
„ Silver			52
„ Zinc			318
„ „ Soap			267
„ <i>Rouge de Mercure</i>			166
Oxydum Magnesium Ponderosum			195
„ „ <i>Leve</i>			195
Oxygenated Lard			24
Oxymel		1 to 2 drms.	200
„ Scillæ		$\frac{1}{2}$ to 1 drm.	271
Pale Catechu			91
„ Cinchona Bark			104
Pan <i>is</i> Cataplasma			130
Pancreatic Emulsion			221
Pancreatine			221
Pancreatized Fat			221
Papaver Rhæas			258
„ <i>somniferum</i>			214, 221
Papaverin			215
Papaveris Capsulæ			221
„ Decoctum			222
„ „ <i>concentratum</i>			222
„ Extractum		2 to 5 grs.	222
„ „ <i>liquidum</i>			222
„ Syrupus		1 drm.	222
Paper of Atropine			56
„ Calabar			227
Papier d'Albespeyres			84
„ Épispastique			82
Papiers Carbonifères			85
Paramorphia			215

Official Names in Roman; all others in Italics.

PA to PH	Dose.	Page
<i>Paregoric Elixir</i>		80
„ <i>Scotch</i>		218
Pareiræ Decoctum	1 to 2 oz.	223
„ Extractum	10 to 20 grs.	223
„ „ liquidum	$\frac{1}{2}$ to 2 drms.	223
„ Radix	30 to 60 grs.	223
<i>Parietaria</i>		224
<i>Parrish's Chemical Food</i>		142
<i>Parsley Breakstone</i>		27
<i>Pasta Caustica</i>		241
<i>Paste, Arsenical, Frères Come's</i>		6
„ „ <i>for Dentists</i>		6
<i>Pastilles, Schuster's</i>		20
„ <i>de Dethan</i>		244
<i>Paullinia Sorbilis</i>		156
<i>Pavot</i>		222
Pearl Barley		160
<i>Pearson's Solution</i>		281
<i>Pegu Catechu</i>		92
<i>Pellitory of the Wall</i>		224
Pellitory Root		249
<i>Pellitory of Spain</i>		249
Pepper, Black		229
Peppermint Essence		201
„ Preparations		201
Pepsine	2 to 5 grs.	224
„ <i>de Boudault</i>		224
„ <i>Porci</i>		224
<i>Pepsine-Squire</i>		224
Perchloride of Mercury		167
<i>Percolation, instructions for</i>		307
<i>Periwinkle, Great</i>		315
Permanganate of Potash		246
Peru Balsam		58
<i>Pessaries (group)</i>		334
<i>Pessus Acidi Tannici</i>		20
„ <i>Glycerini</i>		152
„ <i>Hydrargyri Bromidi</i>		162
„ „ <i>Bibromidi</i>		162
„ <i>Plumbi Acet.</i>		232
„ „ „ <i>c. Opio</i>		232
„ „ <i>Iodidi</i>		233
„ <i>Potassii Bromidi</i>		237
„ „ <i>Iodidi</i>		239
„ <i>Sodæ Bicarbonatis</i>		282
<i>Peumus Fragrans</i>		67
<i>Phenic Acid</i>		7
<i>Phenol</i>		7
<i>Phenyl, Hydrate of</i>		7
<i>Phenylic Alcohol</i>		7

Official Names in Roman; all others in Italics.

PH to PI	Dose.	Page
<i>Phosphas Natricus</i>		285
<i>Phosphate de Soude</i>		285
„ <i>Férroso-Ferrique</i>		142
Phosphate of Ammonia	5 to 20 grs.	39
„ Iron		141
„ Lime		76
„ Soda		285
<i>Phosphori Pilula c. Sævo</i>		226
Phosphoric Acid, diluted	10 to 30 minims	14
„ „ <i>Dried</i>		15
„ „ <i>Glacial</i>		15
Phosphorus		225
„ Oil of	5 to 10 minims	225
„ Pill of	3 to 6 grs.	225
<i>Physalis Alkakengi</i>		226
„ „ <i>Tinctura</i>		226
<i>Physeter Macrocephalus</i>		94
<i>Physostigma Venenosum</i>		226
Physostigmatis Extractum	$\frac{1}{8}$ to $\frac{1}{4}$ gr.	226
„ Faba	1 to 4 grs.	226
„ <i>Tinctura</i>	10 minims	227
<i>Phytolaccin</i>		335
<i>Picis Capsulæ</i>		230
„ Emplastrum		229
„ Liquidæ Aqua		230
„ „ Unguentum		230
„ Pilulæ		230
<i>Pieræna excelsa</i>		250
<i>Pierre Divine</i>		120
<i>Pills (group)</i>		227
<i>Pilocarpia Guttæ</i>		179
<i>Pilocarpine</i>		179
<i>Pilocarpus Pinnatifolius</i>		179
<i>Pilulæ (group)</i>		227
„ <i>Aloes Barbadosensis</i>	4 to 8 grs.	28
„ „ <i>diluta. See Pil. Aloes Barbadosensis</i>		28
„ „ <i>et Assafoetidæ</i>	5 to 10 grs.	29
„ „ <i>et Ferri</i>	5 to 10 grs.	28
„ „ <i>et Myrrhæ</i>	5 to 10 grs.	30
„ „ <i>c. Sapone</i>		29
„ „ <i>Socotrine</i>	5 to 10 grs.	29
„ <i>Alterans Plummeri</i>		169
„ <i>Antimonii comp. See Pil. Hydrarg. Subchlor. Comp.</i>		169
„ <i>Assafoetidæ composita</i>	5 to 10 grs.	54
„ <i>Calomelanos composita. See Pil. Hydrarg. Subchloridi Comp.</i>		169
„ <i>Cambogiæ composita</i>	5 to 10 grs.	78
„ <i>Carbonatis Ferrosi</i>		134
„ <i>Colocynthidis composita</i>	5 to 10 grs.	110
„ „ <i>et Hyoscyami</i>	5 to 10 grs.	110
„ <i>Conii composita</i>	5 to 10 grs.	111

Official Names in Roman; all others in Italics.

PI	Dose.	Page
<i>Pilula Cupri comp.</i>		120
„ <i>Digitalis comp.</i>		123
„ <i>Elaterii</i>		125
„ „ <i>Comp.</i>		125
„ <i>Ferri Carbonatis</i>	5 to 20 grs.	134
„ „ <i>Iodidi</i>	3 to 8 grs.	137
„ „ <i>Redacti</i>		145
„ <i>Galbani composita.</i>	See Pil. Assaf. Co.	54
„ <i>Hydrargyri</i>	Alterative, 3 to 6 grs. Purgative, 10 grs.	162
„ „ <i>Iodidi</i>		164
„ „ <i>Subchloridi composita</i>	5 to 10 grs.	169
„ „ „ <i>c. Colocynth</i>		169
„ „ „ <i>c. Jalapâ</i>		169
„ „ „ <i>c. Scammoniâ</i>		169
„ <i>Hydrargyricæ</i>		162
„ <i>Ipecacuanhæ c. Scillâ</i>	5 to 10 grs.	177
„ <i>Jalapæ c. Calomel</i>		180
„ <i>Opii.</i>	See Pil. Saponis composita	217
„ <i>Phosphori</i>	3 to 6 grs.	225
„ „ <i>c. Sævo</i>		226
„ <i>Picis</i>		230
„ <i>Plumbi c. Opio</i>	4 grs.	232
„ <i>Plummeri.</i>	See Pil. Hyd. Subchl. Co.	169
„ <i>Quiniæ</i>	2 to 10 grs.	253
„ <i>Rhei composita</i>	5 to 10 grs.	256
„ <i>Rufi</i>		30
„ <i>Saponis composita</i>	3 to 6 grs.	217
„ <i>Scammonii Compos.</i>		217
„ <i>Scillæ composita</i>	5 to 10 grs.	271
<i>Pilules des Bontius</i>		78
„ <i>de Protocarbonate de Fer</i>		134
„ <i>de Protiodure de Fer, selon Blanchard</i>		137
<i>Piment de la Jamaïque</i>		228
<i>Pimenta</i>	10 to 30 grs.	228
<i>Pimentæ Aqua</i>	1 to 2 oz.	228
„ <i>Oleum</i>	1 to 3 minims	228
<i>Pimpinella Anisum</i>		42
<i>Pini Resina</i>		229
<i>Pinus maritimi</i>		330
„ <i>Palustris</i>		302, 305
„ <i>Pinaster</i>		302
„ <i>Sylvestris</i>		230
„ <i>Tæda</i>		302, 305
<i>Piper Nigrum</i>	5 to 20 grs.	229
<i>Piperis Confectio</i>	60 to 120 grs.	229
<i>Pissenlit</i>		302
<i>Pistacia Lentiscus</i>		199
<i>Pitch Burgundy</i>		229
„ <i>Black</i>		230
<i>Pix Alba</i>		229

Official Names in Roman; all others in Italics.

PI to PO	Dose.	Page
Pix Burgundica		229
„ liquida	20 to 60 minims	230
Placenta Lini Seminis		188
Plasma. See Glycerinum Amyli		41
Plasters (group)		125
Plumbi Acetas	2 to 8 grs.	231
„ Acetatis Lotio		232
„ „ Pessus		232
„ „ Unguentum		232
„ Aqua		235
„ Carbonas		232
„ Carbonatis Unguentum		233
„ Carbonicum Basicum		232
„ Diacetatis Liquor		234
„ „ Lotio		235
„ Emplastrum		234
„ Gargarisma		235
„ Iodidi Emplastrum		233
„ „ Pessus		233
„ „ Unguentum		233
„ Iodidum		233
„ Lotio Diacetatis		235
„ Nitras		233
„ Oxidum		233
„ Pil. c. Opio	4 grs.	232
„ Subacetas liquidus		235
„ Subacetatis Glycerinum		235
„ „ Liquor		234
„ „ „ dilutus		235
„ „ Unguentum comp.		235
„ Suppositoria comp.	3 grs. each. 1 gr. Opium	232
Plumbum		231
„ Acetum Solutum		235
„ Aceticum		231
„ „ Basicum Dilutum		235
„ Carbonicum		232
„ Iodatum		233
Podophylli Radix	10 to 20 grs.	236
„ Resina	$\frac{1}{2}$ to 2 grs.	236
„ Suppositorium		236
„ Tinctura		236
Podophyllum Peltatum		236
Poh di Bahia		49
Poivre Noir		229
„ à Queue		118
„ de Guinée		84
Poix de Bourgogne		229
Polygala Senega		272
Pomegranate		154
Pommade Epispastique Jaune		83

Official Names in Roman; all others in Italics.

PO	Dose.	Page
<i>Pommade Epispastique Verte</i>		83
" <i>d' Iodure de Potassium Iodurée</i>		176
" <i>de Goudron</i>		230
" <i>Mercuriale Simple</i>		162
" <i>Stibiée</i>		47
Poppy Capsules		221
" Petals, Red		258
<i>Potash Water</i>		243
Potassa. <i>See</i> Potassa Caustica		239
" Caustica		239
" <i>c. Calce</i>		241
" Sulphurata	3 to 8 grs.	241
Potassæ Acetas	10 to 20 grs.	242
" <i>Arsenitis Liquor</i>		5
" <i>Benzoas</i>		242
" Bicarbonas	10 to 20 grs.	242
" Bichromas		243
" <i>Bitartras. See</i> Potassæ Tartras Acida		248
" <i>Boro-tartras. Soluble Cream of Tartar</i>		248
" Carbonas	5 to 12 grs.	243
" Chloras	10 to 20 grs.	244
" Chloratis Trochisci . 5 grs. each.	1 to 6 loz.	244
" " <i>Gargarisma</i>		244
" Citras	20 to 60 grs.	245
" <i>Hydras. See</i> Potassa Caustica		239
" Liquor		240
" " <i>Brandish</i>		241
" " <i>Effervescens</i>	5 to 10 oz.	243
" Nitras	5 to 20 grs.	245
" " <i>for Spray</i>		245
" <i>Nitratis Gargarisma</i>		245
" Permanganas	1 to 2 grs.	246
" Permanganatis Liquor	2 to 4 drms.	246
" <i>Prussias Flava</i>		246
" <i>Subcarbonas</i>		243
" Sulphas	10 to 20 grs.	246
" Sulphis		247
" Sulphuratæ Unguentum		241
" Tartras . Alterative, 20 to 60 grs. Purgative, 120 to 200 grs.		247
" " <i>Acida. Diuretic, 20 to 60 grs. Aperient, 60 to 120 grs.</i>		248
Potassii Bromidi Pessus		237
" Bromidum	20 to 60 grs.	237
" <i>Cyanidum Purum</i>		237
" <i>Ferrocyanidum</i>		238
" Iodidi Linimentum c. Sapone		239
" " <i>Pessus</i>		239
" " <i>Unguentum</i>		239
" Iodidum	2 to 10 grs.	238
Potassium		236
<i>Potion Gommeuse</i>		2

Official Names in Roman; all others in Italics.

PO to PU	Dose.	Page
<i>Poudre Antimoniale de James</i>		44
„ <i>de Craie</i>		116
„ <i>de Dower</i>		178
<i>Powders (group)</i>		249
Precipitated Carbonate of Lime		74
„ Sulphur		295
Prepared Chalk		116
„ Lard		23
„ <i>Sulphuret of Antimony</i>		45
Proof Spirit		290
<i>Pruni Virginianæ Cortex</i>		248
„ „ <i>Syrupus</i>		248
Prunum		248
<i>Prunus Domestica</i>		248
„ <i>Laurocerasus</i>		184
<i>Prussiate of Potash, yellow</i>		246
<i>Prussic Acid</i>		12
<i>Pterocarpi Lignum</i>		249
<i>Pterocarpus Marsupium</i>		181
„ <i>Santalinus</i>		249
<i>Pulveres (group)</i>		249
<i>Pulvis Amygdalæ compositus</i>	60 to 120 grs.	40
„ <i>Antimonialis</i>	2 to 6 grs.	44
„ <i>Aromaticus. See Pulv. Cinnam. comp.</i>		105
„ <i>Catechu compositus</i>	15 to 30 grs.	91
„ <i>Cinnamomi comp.</i>	3 to 10 grs.	105
„ <i>Cretæ Aromaticus</i>	30 to 60 grs.	116
„ „ „ <i>c. Opio</i>	10 to 40 grs.	116
„ <i>Doveri</i>		178
„ <i>Elaterii Comp.</i>		125
„ <i>Glycyrrhizæ Compositus</i>		123
„ <i>Gregorii</i>		257
„ <i>Ipecacuanhæ compositus</i>	} 5 to 10 grs.	178
„ „ <i>c. Opio</i>		
„ „ <i>Opiatus</i>		178
„ „ <i>Thebaicus</i>		178
„ <i>Jacobi</i>		44
„ <i>Jalapæ compositus</i>	20 to 60 grs.	180
„ <i>Kino compositus</i>	} 5 grs.	182
„ „ <i>c. Opio</i>		
„ <i>Liquiritiæ compositus</i>		154
„ <i>Magnesicæ c. Rheo pro infantibus</i>		257
„ <i>Opii compositus</i>	2 to 5 grs.	218
„ <i>Pectoralis Kurellæ</i>		154
„ <i>Rhei compositus</i>	30 to 60 grs.	257
„ <i>Salinus Anticholericus</i>		282
„ <i>Scammonii compositus</i>	10 to 20 grs.	270
„ <i>Tragacanthæ compositus</i>	10 to 60 grs.	308
<i>Punica Granatum</i>		154
Pure Ether		26

Official Names in Roman; all others in Italics.

PU to RE	Dose.	Page
Pure Silver		52
Purified Animal Charcoal		85
„ Ox Bile		131
Pyrethri Radix		249
„ Tinctura		250
<i>Pyrethrum Roseum</i>		250
<i>Pyrogallic Acid</i>		15
<i>Pyroligneous Acid purified</i>		3
Pyroxylin		250
Quassiae Extractum	3 to 5 grs.	251
„ Infusum	1 to 2 oz.	251
„ Lignum		250
„ Tinctura	1 to 2 drms.	251
Quercus Cortex	30 to 120 grs.	251
„ Decoctum	1 to 2 oz.	251
„ „ <i>Aluminatum</i>		251
„ <i>Infectoria</i>		148
„ <i>Pedunculata</i>		251
<i>Quillaya Saponaria</i>		252
„ <i>Tinctura</i>		252
Quince Seed		121
Quinetum		254
Quinia Arsenias		253
„ Carbolas		253
„ Citras		254
„ <i>Dikinatis Syrupus</i>		254
„ <i>Hydriodatis Syrupus</i>		254
„ Pilula	2 to 10 grs.	253
„ Sulphas	1 to 5 grs.	252
„ „ <i>Neutr.</i>		254
„ Tinctura	1 to 1½ drms.	253
„ „ <i>Ammoniata</i>	1 to 2 drms.	253
„ <i>Valerianas</i>		254
„ Vinum	½ to 1 oz.	253
Quinidine, Sulphate of		102
Quinquina, Teinture de		103
Raifort		52
Raisins		311
Rectified Spirit		289
Red Cinchona Bark		104
„ Gum		157
„ Iodide of Mercury		163
„ Oxide of Mercury		166
„ Poppy Petals		258
„ Rose Petals		260
„ Sandal-wood		249
Reduced Iron		144
Resina		254
„ <i>Alba</i>		254
„ <i>Jalapæ</i>	2 to 5 grs.	180

Official Names in Roman; all others in Italics.

RE to RO	Dose.	Page
Resina <i>Mastix</i>		199
„ <i>Pini</i>		229, 254
„ <i>Podophylli</i>	$\frac{1}{6}$ to $\frac{1}{2}$ gr.	236
Resinæ <i>Emplastrum</i>		254
„ <i>Unguentum</i>		254
Rhamni <i>Succus</i>		255
„ <i>Syrupus</i>	1 drm.	255
<i>Rhamnus catharticus</i>		255
„ <i>Frangula</i>		255
„ „ <i>Decoctum</i>		255
„ „ <i>Extract Fluid</i>		255
<i>Rhatania</i> . See <i>Krameria</i>		182
Rhatany Root		182
Rhei <i>Extractum</i>	3 to 6 grs. Br. Ph. dose 5 to 20 grs.	256
„ „ <i>Compositum</i>		257
„ <i>Infusum</i>	1 to 2 oz.	256
„ <i>Pilula comp.</i>	5 to 10 grs.	256
„ <i>Pulv. comp.</i>	$\frac{1}{2}$ to 1 drm. 5 to 10 grs. for a child.	257
„ <i>Radix</i>	Stom. 1 to 5 grs. Purg. 10 to 20 grs.	256
„ <i>Syrupus</i>	1 to 4 drms.	257
„ „ <i>Aromat</i>		257
„ „ <i>Comp.</i>		257
„ <i>Tinctura</i>	1 to 2 drms.	257
„ „ <i>Vinosa</i>		257
„ <i>Vinum</i>	1 to 2 drms.	257
<i>Rheum Ponticum</i>		256
Rhocados <i>Petala</i>		258
„ <i>Syrupus</i>	1 to 2 drms.	258
Rhubarb		256
Ricini <i>Decoctum</i>		259
„ <i>Olei Emulsiones</i>		258
„ <i>Oleum</i>	Adult, $\frac{1}{2}$ to 1 oz. Infant, 1 to 3 drms.	258
<i>Ricinus Communis</i>		258
<i>Rochelle Salt</i>		279
<i>Rock Salt, Pure</i>		287
<i>Rosa Canina</i>		259
„ <i>Centifolia</i>		259
„ <i>Gallica</i>		260
Rosæ <i>Aqua</i>	1 to 2 oz.	259
„ <i>Caninæ Fructus</i>		259
„ „ <i>Confectio</i>	60 grs.	259
„ <i>Centifoliæ Petala</i>		259
„ <i>Gallicæ Confectio</i>	$\frac{1}{2}$ to 1 drm.	260
„ „ <i>Petala</i>		260
„ <i>Infusum Acid</i>	1 to 2 oz.	260
„ „ <i>c. Acido Nitrico</i>		260
„ <i>Syrupus</i>	1 to 2 drms.	260
<i>Rose pâle</i>		259
Rosmarini <i>Ætheroleum</i>		261
„ <i>essentia</i>		261

Official Names in Roman; all others in Italics.

	RO to SA	Dose.	Page
Rosmarini Oleum		2 to 5 minims	261
" Spiritus		10 to 30 minims	261
<i>Rosmarinus Officinalis</i>			261
<i>Rottlera Tinctoria</i>			181
<i>Rouge</i>			140
Rue, Oil of			261
<i>Rufi Pilula</i>			30
<i>Rumicin</i>			335
<i>Ruta graveolens</i>			261
<i>Rutæ Confectio</i>			261
" <i>Enema</i>			261
" Oleum		2 to 6 minims	261
" <i>Syrupus</i>			261
Sabadilla		4 to 6 grs.	261
Sabinæ cacumina		5 to 10 grs. powder	262
" Oleum		1 to 5 minims	262
" Tinctura		15 to 30 minims	262
" Unguentum			262
Saccharated Carbonate of Iron			133
" Solution of Lime			75
<i>Sacchari Fæx</i>			304
Saccharum Lactis		1 to 2 drms.	263
" <i>officinarum</i>			263
" <i>purificatum</i>			263
<i>Sachets de Charpie Carbonifères</i>			85
Saffron			117
<i>Safran</i>			117
<i>St. Ignatius's bean</i>			212
<i>St. John Long's Liniment</i>			304
<i>Sal Ammoniac</i>			33
" <i>Enixum</i>			247
" <i>Polychrestum</i>			247
" " <i>Seignetti</i>			280
" <i>Volatile</i>			37
<i>Salicinum</i>			264
<i>Salicylic Acid</i>			15
<i>Salicylate of Soda</i>			16, 285
<i>Salix Alba</i>			264
Salt			287
" of Tartar			243
" of Wormwood			243
<i>Saltpetre</i>			245
Sambuci Aqua			264
" Flores			264
" Unguentum			264
" " <i>Viride</i>			264
<i>Sambucus nigra</i>			264
Sandal-wood, Red			249
<i>Sangue médicinale</i>			160
<i>Sanguinarin</i>			335

Official Names in Roman; all others in Italics.

SA to SE	Dose.	Page
<i>Sanguisuga officinalis</i>		160
" <i>medicinalis</i>		160
<i>Santal Rouge</i>		249
Santonica	10 to 60 grs.	265
<i>Santonini Trochisci</i>		265
Santoninum	Infant, 2 to 4 grs.	265
<i>Sapo</i>		265
" <i>animalis</i>		266
" <i>durus</i>	5 to 15 grs.	266
" <i>Hispanicus Albus</i>		266
" <i>Jalapinus</i>		180
" <i>mollis</i>		267
Saponis Emplastrum		267
" " Cerati		266
" Linimentum		267
" Pilula Comp. <i>See Opium</i>		217
<i>Sarothamnus Scoparius</i>		272
Sarsaparilla		268
" <i>Indian</i>		159
Sarsæ Decoctum	$\frac{1}{2}$ to 1 pint	268
" " compositum	$\frac{1}{2}$ to 1 pint	268
" Extractum liquidum	1 to 4 drms.	268
" " " compositum		269
" Radix		268
Sassafras officinale		269
" Radix		269
Savin Tops		262
<i>Savon Blanc de Marseilles</i>		266
" <i>de Potasse</i>		267
Scammoniae Radix		270
" Resina	4 to 8 grs.	270
Scammonii Confectio	10 to 30 grs.	270
" Mistura	2 oz.	270
" Pilula Composita	5 to 15 grs.	271
" Pulvis Compositus	10 to 20 grs.	270
Scammonium	5 to 10 grs.	269
<i>Schuster's Pastilles</i>		20
Seilla	1 to 2 grs.	271
Scillæ Acetum	15 to 40 minims	271
" Oxymel	$\frac{1}{2}$ to 1 drm.	271
" Pil. comp.	5 to 10 grs.	271
" Syrupus	$\frac{1}{2}$ to 1 drm.	271
" Tinctura	15 to 30 minims	272
Scoparii Cacumina		272
" Decoctum	2 to 4 oz.	272
" Succus	1 to 2 drms.	272
<i>Scotch Paregoric</i>		218
<i>Scott's Ointment</i>		162
<i>Scutellarin</i>		335
<i>Secale cereale</i>		126

Official Names in Roman; all others in Italics.

SE to SI	Dose.	Page
<i>Secale cornutum</i>		127
<i>Secalis Cornuti Extractum</i>		128
<i>Seidlitz Powder</i>		280
<i>Seiglé Ergoté</i>		127
<i>Semen Contra</i>		265
„ <i>Myristicæ</i>		209
„ <i>Strychni</i>		211
<i>Senecionin</i>		335
<i>Senegæ Infusum</i>	1 to 2 oz.	273
„ <i>Decoctum</i>		273
„ <i>Radix</i>	15 to 20 grs. powder	272
„ <i>Syrupus</i>		273
„ <i>Tinctura</i>	$\frac{1}{2}$ to 2 drms.	273
<i>Senna</i>		273
„ <i>Alexandrina</i>		273
„ <i>Indica</i>		273
„ <i>Tinnivelly</i>		273
<i>Sennæ Confectio</i>	1 to 2 drms.	274
„ <i>Electuarium</i>		274
„ „ <i>Comp.</i>		274
„ <i>Infusum</i>	1 to 2 oz.	274
„ <i>Mistura comp.</i>	1 to $1\frac{1}{2}$ oz.	274
„ <i>Syrupus</i>	1 to 2 drms.	274
„ <i>Tinctura</i>	2 to 8 drms.	274
<i>Serpentariæ Infusum</i>	1 to 2 oz.	275
„ <i>Radix</i>	10 to 15 grs, powder	275
„ <i>Tinctura</i>	$\frac{1}{2}$ to 2 drms.	275
<i>Sesquicarbonate of Ammonia</i>		86
<i>Sevum præparatum</i>		275
<i>Sherry</i>		315
<i>Silver</i>		50
„ <i>Nitrate of</i>		50
„ <i>Oxide of</i>		52
„ <i>Pure</i>		52
<i>Simabæ Cedronis Semen</i>		276
<i>Simaruba</i>		276
„ <i>officinalis</i>		276
<i>Simarubæ Infusum</i>		276
<i>Sinapine</i>		85
„ <i>paper</i>		277
<i>Sinapis</i>		276
„ <i>Ætheroleum</i>		277
„ <i>alba</i>		276
„ <i>Cataplasma</i>		276
„ <i>Charta</i>		276
„ <i>Charta, U.S.</i>		276
„ <i>Infusum</i>		277
„ <i>Liniment. comp.</i>		277
„ <i>nigra</i>		276
„ <i>Oleum</i>		277

Official Names in Roman; all others in Italics.

SI to SO	Dose.	Page
Sinapis <i>Spiritus</i>		277
„ <i>Unguentum</i>		276
<i>Sirap Diacode</i>		222
„ <i>de Gomme</i>		2
„ <i>de Mures</i>		204
„ <i>de Rhubarbe composé</i>		257
„ <i>de Roses pales</i>		260
Slaked Lime		74
<i>Slippery Elm</i>		309
<i>Smilax officinalis</i>		268
<i>Snake Root, Black</i>		22
Soap		265
„ <i>Bark</i>		252
„ <i>Curd</i>		266
„ <i>Hard</i>		266
„ <i>Soft</i>		266
<i>Soaps, various</i>		267
Socotrine Aloes		28
Soda caustica		276
„ <i>preparations (group)</i>		278
„ <i>Salicylate of</i>		16
„ <i>Tartarata</i>	2 to 4 drms.	279
„ <i>water</i>		282
Sodæ Acetas		280
„ <i>Arsenias</i>	$\frac{1}{16}$ to $\frac{1}{8}$ gr.	280
„ <i>Arseniatas Liquor</i>	5 to 10 minims	281
„ <i>Benzoas</i>		281
„ <i>Biboras. See Borax</i>		67
„ <i>Bicarbonas</i>	10 to 30 grs.	281
„ <i>Bicarbonatis Pessus</i>		282
„ „ <i>Trochisci</i>	1 to 6 loz.	282
„ <i>Carbonas</i>	10 to 30 grs.	282
„ „ <i>exsiccata</i>	3 to 10 grs.	283
„ <i>Chloratæ Cataplasma</i>		284
„ „ <i>Liquor</i>	10 to 20 minims	283
„ <i>Citro-tartras effervescens</i>	1 to 2 drms.	284
„ <i>et Potassæ Tartras</i>		279
„ <i>Hydras</i>		278
„ <i>Hypophosphis</i>		284
„ <i>Hypophosphitis Solutio</i>		285
„ <i>Hyposulphis</i>		286
„ <i>Liquor</i>	$\frac{1}{2}$ to 1 drm.	279
„ „ <i>effervescens</i>		282
„ <i>Nitras</i>		285
„ <i>Phosphas</i>	$\frac{1}{4}$ to 1 oz.	285
„ <i>Salicylatum</i>		285
„ <i>Sesquicarbonas</i>		281
„ <i>Sulphas</i>	$\frac{1}{2}$ to 1 oz.	286
„ <i>Sulphis</i>		286
„ <i>Sulphocarbolutis Mistura</i>		9

Official Names in Roman; all others in Italics.

SO	Dose.	Page
Sodæ Sulphocarbolicæ Mistura et Cinchonæ		9
„ Valerianæ	1 to 5 grs.	286
Sodii Bromidum		287
„ Chloridum	Tonic, 10 to 60 grs. Cathartic, 2 to 4 drms.	287
„ Iodidum		288
Sodium		277
Soft Soap		267
Solanum Dulcamara		124
Solazzi Juice		153
Solenostemma Argel		273
Soluble Cream of Tartar		247
„ Oxide of Iron		141
„ Tartar		247
Solutio Acidæ Bromohydricæ		69
„ Chloræti Ferri Spirituosa		139
„ Ferri Bromidi		133
„ Hydrargyri Iodidi Rubri		163
„ Hydratis Calc.		75
„ Hydrat. Kalici		240
„ Hydratis Natricæ		279
„ Iodi Spirit		176
„ Sodæ Hypophosphitis		285
„ solventis mineralis (De Valangin)		6
Solutions (group)		189
Solution of Acetate of Ammonia	2 to 6 drms.	35
„ „ „ „ Concentrated		35
„ „ „ Morphia		204
„ „ „ „ for Hypodermic injection		205
„ „ Ammonia		38
„ „ „ stronger		37
„ „ Arsenic (Liquor Arsenicalis)	2 to 8 minims	5
„ „ „ Hydrochloric	2 to 8 minims	5
„ „ „ and Iodide of Mercury		6
„ „ Arsenite of Ammonia		6
„ „ „ of Potash		5
„ d' Arsénite de Potasse		5
„ of Bimeconate of Morphia		219
„ „ „ „ for Hypodermic injection		219
„ „ Bromide of Iron		133
„ „ Bromohydric Acid		69
„ „ Chloride of Antimony		45
„ „ „ of Arsenic		6
„ „ Chlorinated Lime		73
„ „ „ Soda		283
„ „ Chlorine		98
„ „ Chloroxyde of Iron		139
„ „ Citrate of Ammonia		37
„ „ „ Magnesia		196
„ De Valangin		6
„ Donovan's		6

Official Names in Roman; all others in Italics.

	SO to SP	Dose.	Page
Solution,	<i>Fowler's</i>		5
"	of Lime		75
"	" " Saccharated		75
"	<i>Lugol's</i>		177
"	Pernitrate of Iron		140
<i>Soude Caustique Liquide</i>			279
<i>Soufre Lavé</i>			296
"	<i>Précipité</i>		295
<i>Sous-acétat de Plomb Liquide</i>			235
<i>Sous-nitrate de Bismuth</i>			66
<i>Spas of Europe</i>			336
Spearmint Oil			201
"	Water		202
<i>Specific gravities</i>			xxii, xxiii
Spermaceti			94
<i>Spirit of Hartshorn</i>			37
"	of Salt		11
"	of <i>Sal Volatile</i>		37
Spiritus (group)			288
"	<i>Ætheris</i>	30 to 60 minims	26
"	" <i>Chlorati</i>		26
"	" <i>Compositus</i>		26
"	" <i>Muriaticus</i>		26
"	" <i>Nitrici</i> . See Sp. <i>Æth. Nitrosi</i>		288
"	" <i>Nitrosi</i>	$\frac{1}{2}$ to 2 drms.	288
"	<i>Ammoniae Aromaticus</i>	20 to 60 minims	37
"	" <i>Foetidus</i>	$\frac{1}{2}$ to 1 drm.	38
"	<i>Armoraciae compositus</i>	1 to 3 drms.	53
"	<i>Cajuputi</i>	30 to 60 minims	71
"	<i>Camphoræ</i>	10 to 30 minims	79
"	" <i>Fortior</i>		80
"	<i>Chloroformi</i>	10 to 60 minims	100
"	<i>Juniperi</i>	30 to 60 minims	181
"	" <i>Comp.</i>		181
"	<i>Lavandulæ</i>	30 to 60 minims	185
"	" <i>comp.</i>		185
"	<i>Menthæ Piperitæ</i>	30 to 60 minims	201
"	<i>Mindereri</i>		35
"	<i>Myristicæ</i>	30 to 60 minims	209
"	<i>Rectificatus</i> , sp. g. .838		289
"	<i>Rosmarini</i>	10 to 30 minims	261
"	<i>Sal Volatile</i>		37
"	<i>Salis Dulcis</i>		26
"	<i>Sinapis</i>		277
"	<i>Tenuior</i> , sp. g. .920		290
"	<i>Vini Gallici</i>		290
"	" " <i>Mistura</i>	$\frac{1}{2}$ to 1½ oz.	290
<i>Spirit, Clutton's Febrifuge</i>			26
" <i>Hoffmann's Anodyne</i>			26
" <i>of Hartshorn</i>			37

Official Names in Roman; all others in Italics.

SP to SU	Dose.	Page
<i>Spray Producer, Dr. Dewar's</i>		18
Squill		271
<i>Squirting Cucumber</i>		124
<i>Staphisagria</i>		292
<i>Star Anise</i>		42
Starch		41
<i>Stearine</i>		304
<i>Steers' Opodeldoc</i>		267
<i>Stevens' Powders</i>		282
<i>Stibicum Oxidum</i>		44
<i>Stibii liquidum</i>		45
<i>Stibium Sulphuratum Aurantiacum</i>		46
Storax		294
Stramonii Extractum	$\frac{1}{4}$ gr.	292
„ Folia		292
„ Semina		292
„ Tinctura	10 to 20 minims	293
Stronger Solution of Ammonia		37
„ „ „ Perchloride of Iron		138
Strychnia	$\frac{1}{30}$ gr.	293
Strychniæ Liquor	4 to 10 minims	293
„ „ <i>for subcutaneous injection</i>		293
<i>Strychnos Nux-Vomica</i>		211
<i>Styptic Colloid</i>		109
Styrax Benzoin		63
„ præparatus	10 to 20 grs.	294
<i>Subacetas Plumbi Liquidus</i>		235
<i>Subcarbonate of Potash</i>		243
<i>Subchloride of Mercury</i>		168
<i>Sublimatus Corrosivus</i>		167
<i>Sublimatum Corrosivum</i>		167
Sublimed Sulphur		296
Subnitrate of Bismuth		65
<i>Substitutes for Lard</i>		24
Succi (group)		294
<i>Succini Oleum</i>		295
„ Tinctura		295
Succus Aconiti		21
„ Belladonnæ		62
„ Conii	30 to 60 minims	112
„ Digitalis		123
„ Hyoscyami		171
„ <i>Lactucæ virosæ</i>		184
„ Limonis	$\frac{1}{2}$ to 4 oz.	187
„ Mori		203
„ Rhamni		255
„ Scoparii	1 to 2 drms.	272
„ Taraxaci	2 to 4 drms.	302
Suet, Prepared		275
Sugar		263

Official Names in Roman; all others in Italics.

SU	Dose.	Page
Sugar of Lead		231
„ of Milk		253
<i>Suif de Mouton</i>		275
<i>Sulfate de Potasse</i>		247
„ „ Zinc		319
<i>Sulfure d' Antimoine</i>		46
<i>Sulphas Atropicus</i>		56
„ <i>Chinicus</i>		253
„ <i>Magneticus</i>		197
„ <i>Natricus</i>		286
<i>Sulphate of Alumina and Ammonia</i>		31
„ „ <i>Atropia</i>		56
„ „ <i>Beberia</i>		59
„ „ <i>Cinchonidine</i>		102
„ „ <i>Cinchonine</i>		102
„ „ <i>Copper</i>		119
„ „ <i>Duboisine</i>		123
„ „ <i>Iron</i>		143
„ „ <i>Magnesia</i>		197
„ „ <i>Nickel</i>		210
„ „ <i>Mercury</i>		169
„ „ <i>Potash</i>		246
„ „ <i>Quinidine</i>		102
„ „ <i>Quinine</i>	1 to 5 grs.	252
„ „ <i>Soda</i>		286
„ „ <i>Zinc</i>		319
<i>Sulphide of Antimony</i>		45
<i>Sulpho-carbolic Acid</i>		9
<i>Sulpho-carbolates</i>		9
„ „ <i>mixtures</i>		9
<i>Sulphur</i>		295
„ <i>precipitatum</i>	20 to 60 grs.	295
„ <i>sublimatum</i>	Stimulant, 10 to 20 grs. Laxative, 20 to 60 grs.	296
<i>Sulphurated Antimony</i>		45
„ <i>Potash</i>		241
<i>Sulphuret of Antimony, Prepared</i>		45
<i>Sulphuric Acid</i>		16
„ „ <i>Aromatic</i>		17
„ „ <i>Diluted</i>		17
„ <i>Ether</i>		26
<i>Sulphuris Confectio</i>	1 to 2 drms.	296
„ <i>Iodidi Unguentum</i>		297
„ <i>Iodidum</i>		296
„ <i>Lac</i>		295
„ <i>Unguentum</i>		296
<i>Sulphurous Acid</i>	$\frac{1}{2}$ to 1 drm.	17
„ „ <i>Gargle</i>		18
„ „ <i>Lotion</i>		18
„ „ <i>Spray</i>		18
<i>Sumbul Radix</i>		297

Official Names in Roman; all others in Italics.

SU to SY	Dose.	Page
Sumbul Tinctura	15 to 30 minims	297
<i>Supercarbonas Ammonicus</i>		36
<i>Superoxydum Manganicum</i>		198
<i>Suppositoria, not official (group)</i>		333
<i>Suppositoria, official (group)</i>		297
„ <i>Acidi Carbolici</i>		8
„ „ <i>Carbolici c. Sapone</i>	contain 1 gr. each	8
„ „ <i>Tannici</i>	contain 3 grs.	19
„ „ „ <i>c. Sapone</i>	contain 3 grs.	19
„ „ „ <i>c. Opio</i>		20
„ „ „ <i>Vaginal</i>		20
„ <i>Belladonnæ</i>	1 gr.	63
„ <i>Gallæ</i>		149
„ <i>Gummi Rubri</i>		157
„ <i>Hydrargyri</i>	5 grs. Ointment	162
„ <i>Krameriz</i>		183
„ <i>Morphiæ</i>	$\frac{1}{2}$ gr.	206
„ „ <i>c. Sapone</i>	$\frac{1}{2}$ gr.	206
„ <i>Plumbi comp.</i>	{ 3 grs. Acet. Lead 1 gr. Powdered Opium }	232
„ <i>Podophylli</i>		236
<i>Suppositories, Urethral (group)</i>		334
„ <i>Vaginal</i> „		334
<i>Sus Scrofa</i>		23
<i>Sudan's Solution</i>		285
<i>Sydenham's Laudanum</i>		220
Symbols		xxxiv
<i>Symphytum</i>		298
<i>Syrup of Dikinate of Quinia</i>		254
<i>Syrupi (group)</i>		298
<i>Syrupus</i>		263
„ <i>Aurantii</i>	1 to 2 drms.	57
„ „ <i>Floris</i>	1 to 2 drms.	56
„ <i>Calcis Hypophosphitis</i>		76
„ <i>Chloral</i>		97
„ <i>Coâciæ</i>		220
„ <i>Ferri Bromidi</i>		133
„ „ <i>Hypophosphitis</i>		142
„ „ <i>Iodidi</i>	20 to 60 minims	137
„ „ <i>Phosphatis</i>	1 to 4 drms.	141
„ „ „ <i>comp., Parrish</i>		142
„ „ „ <i>c. Manganesio</i>		143
„ „ „ <i>c. Quinia et Strychnia, Easton's</i>		142
„ <i>Gummi Rubri</i>		157
„ <i>Hemidesmi</i>	1 to 4 drms.	159
„ <i>Ipecacuanhæ</i>		178
„ <i>Limonis</i>	1 to 2 drms.	186
„ <i>Mori</i>	1 to 2 drms.	203
„ <i>Morphiæ</i>		220
„ <i>Papaveris</i>	1 drm.	222

Official Names in Roman; all others in Italics.

SY to TA	Dose.	Page
Syrupus Papaveris <i>Rhæados</i>		258
„ <i>Pruni Virginianæ</i>		248
„ <i>Quiniæ Dikinatis</i>		254
„ „ <i>Hydriodatis</i>		254
„ Rhamni	1 drm.	255
„ Rhei	1 to 4 drms.	257
„ „ <i>Aromat.</i>		257
„ „ <i>Comp.</i>		257
„ Rhæados	1 to 2 drms.	258
„ Rosæ	1 to 2 drms.	260
„ <i>Rutæ</i>		261
„ Scillæ	$\frac{1}{2}$ to 1 drm.	271
„ <i>Senegæ</i>		273
„ Sennæ	1 to 2 drms.	274
„ Tolutanus	1 to 2 drms.	59
„ <i>Trifolii</i>		309
„ Zingiberis	1 to 4 drms.	321
<i>Tabac</i>		300
Tabaci Enema		301
„ Folia		300
<i>Table of Materia Medica</i>		xxiv—xxxiii
Tamarindus	$\frac{1}{4}$ oz.	301
„ <i>Indica</i>		301
Tannic Acid		18
„ „ Glycerine of		19
„ „ Lozenges		19
„ „ Pessary		20
„ „ Suppositories		19
„ „ „ <i>with Opium</i>		20
„ „ „ <i>with Soap</i>		19
<i>Tapeworm Remedy</i>		155
Tar		230
„ <i>Capsules</i>		230
„ Ointment		230
„ <i>Pills</i>		230
„ <i>Water</i>		230
Taraxaci Decoctum	2 to 4 oz.	302
„ Extractum	5 to 15 grs.	302
„ Radix		301
„ Succus	2 to 4 drms.	302
<i>Taraxacum Dens-Leonis</i>		301
<i>Tartar Emetic</i>		46
Tartarated Antimony		46
„ Iron		145
„ Soda		279
Tartaric Acid		20
<i>Tartarus Ferratus</i>		146
„ <i>Stibiatus</i>		47
<i>Tartras Stibico Kalicus</i>		47
„ <i>Ferrico-Potassicus</i>		14

Official Names in Roman; all others in Italics.

TA to TI	Dose.	Page
<i>Tartrate of Antimony and Potash</i>		46
„ <i>Potash</i>		247
„ <i>Soda and Potash</i>		279
„ <i>Neutre de Potasse</i>		247
„ <i>Acide de Potasse</i>		248
„ <i>de Potasse et d'Antimoine</i>		47
<i>Teinture de Noix Vomique</i>		211
„ <i>de Quinquina</i>		103
<i>Terchloride of Formyl</i>		99
<i>Terebinthina Canadensis</i>		302
„ <i>Cocta</i>		254
<i>Terebinthinæ Etheroleum</i>		303
„ <i>Confectio</i>	1 to 4 drms.	303
„ <i>Enema</i>		303
„ <i>Linimentum</i>		303
„ „ <i>Aceticum</i>		304
„ <i>Oleum</i>	10 to 30 minims	302
„ <i>Unguentum</i>		304
<i>Teroxide of Arsenic</i>		5
<i>Terra Japonica</i>		92
<i>Testing, Articles employed in</i>		322
„ <i>Solutions for</i>		324
„ <i>Volumetric</i>		327
<i>Tetrachloride of Carbon</i>		100
<i>Thebaica</i>		215
„ <i>Tinctura</i>		220
<i>Theobromæ Cacao</i>		304
„ <i>Oleum</i>		304
<i>Theriaca</i>		304
<i>Thermometric Scales compared</i>		xxi
<i>Thridace</i>		184
<i>Thus</i>		229
„ <i>Americanum</i>		305
<i>Thymol</i>		305
<i>Tincturæ (group)</i>		305
<i>Tinctura Aconiti</i>	5 to 15 minims	21
„ <i>Actææ Racemosæ</i>		22
„ <i>Aloes</i>	1 to 2 drms.	30
„ <i>Ammon. composita</i>		38
„ <i>Arnicae</i>	1 to 2 drms.	53
„ <i>Assafoetida</i>	$\frac{1}{2}$ to 1 drm.	55
„ <i>Aurantii</i>	1 to 2 drms.	57
„ „ <i>Recentis</i>	1 to 2 drms.	57
„ <i>Belladonnæ</i>	5 to 20 minims	62
„ <i>Benzoini</i>		64
„ „ <i>composita</i>	$\frac{1}{2}$ to 1 drm.	64
„ <i>Boldo</i>		67
„ <i>Buchu</i>	1 to 4 drms.	70
„ <i>Cachou</i>		91
„ <i>Calumbæ</i>	$\frac{1}{2}$ to 2 drms.	77

Official Names in Roman; all others in Italics.

TI	Dose.	Page
Tinctura Camphoræ composita	15 to 60 minims	79
" Cannabidis Indicæ	5 to 20 minims	81
" Cantharidis	5 to 20 minims	83
" Capsici	10 to 20 minims	84
" " <i>Conc. (Turnbull)</i>	85
" Cardamomi composita	$\frac{1}{2}$ to 2 drms.	87
" " <i>Simplex</i>	87
" Cascarillæ	$\frac{1}{2}$ to 2 drms.	89
" Castorei	$\frac{1}{2}$ to 1 dr.	90
" Catechu	$\frac{1}{2}$ to 2 drms.	91
" <i>Chinæ</i>	103
" " <i>Comp.</i>	104
" " <i>Flav.</i>	103
" " <i>Simplex</i>	103
" Chiratae	$\frac{1}{2}$ to 2 drms. 15 to 60 minims	96
" Chloroformi composita	20 to 60 minims	100
" <i>Cicutæ. See Tinctura Conii</i>	112
" Cinchonæ	1 to 2 drms.	103
" " <i>composita</i>	$\frac{1}{2}$ to 2 drms.	104
" Cinnamomi	1 to 2 drms.	106
" Cocci	30 to 90 minims	106
" Colchici <i>composita</i>	108
" " <i>Florum</i>	108
" " <i>Seminum</i>	10 to 30 minims	108
" <i>Colocynthis</i>	110
" <i>Colombo</i>	77
" Conii	$\frac{1}{2}$ to 1 dr.	112
" Croci	$\frac{1}{2}$ to 2 drms.	117
" Cubebæ	1 to 2 drms.	119
" Digitalis	10 to 30 minims	123
" <i>Diosmæ</i>	70
" Ergotæ	15 to 60 minims	128
" Ferri Acetatis	5 to 30 minims	132
" " " <i>Æther.</i>	132
" " <i>Ammonio-Chloridi</i>	139
" " <i>Chlorati</i>	} . . . 10 to 30 minims	139
" " <i>Chloridi</i>		
" " <i>Muriatis</i>		
" " <i>Perchloridi</i>		
" " <i>Sesquichloridi</i>		
" Gallæ	$\frac{1}{2}$ to 2 drms.	149
" <i>Gelsemii</i>	150
" <i>Gentianæ</i>	151
" " <i>composita</i>	1 to 2 drms.	151
" <i>Gossypii Radicis</i>	154
" <i>Guaiaci</i>	156
" " <i>Ammoniata</i>	$\frac{1}{2}$ to 1 dr.	156
" <i>Guaranæ</i>	157
" <i>Gummi Rubri</i>	157
" <i>Hamamelis</i>	159

Official Names in Roman; all others in Italics.

	TI	Dose.	Page
Tinctura	<i>Hellebori Nigri</i>		159
"	Hyoscyami	15 to 60 minims	171
"	" <i>Radicis</i>		172
"	" <i>Recentis</i>		171
"	Iodi	5 to 20 minims	176
"	" <i>Decolorata</i>		177
"	<i>Ipecacuanhæ</i>		179
"	Jalapæ	$\frac{1}{2}$ to 2 drms.	180
"	<i>Kamala</i>		181
"	Kino	$\frac{1}{2}$ to 2 drms.	182
"	Krameria	1 to 2 drms.	183
"	<i>Lactucarii</i>		184
"	Laricis	20 to 25 minims	184
"	Lavandulæ composita	$\frac{1}{2}$ to 2 drms.	185
"	" <i>Rubr.</i>		185
"	Limonis	$\frac{1}{2}$ to 2 drms.	186
"	Lobelia	10 to 30 minims	192
"	" <i>Ætherea</i>	10 to 30 minims	192
"	Lupuli	$\frac{1}{2}$ to 2 drms.	193
"	" <i>Vinosa</i>		193
"	<i>Lupulinæ</i>		193
"	<i>Lyttæ. See Canthar.</i>		83
"	<i>Maticæ</i>		200
"	<i>Moschi</i>		208
"	Myrrhæ	$\frac{1}{2}$ to 1 drm.	210
"	" <i>et Boracis</i>		68
"	Nucis Vomica	10 to 30 minims	211
"	Opii	10 to 30 minims	218
"	" Ammoniata	$\frac{1}{2}$ to 1 drm.	218
"	" <i>Benzoica</i>		80
"	<i>Physalis Alkakengi</i>		226
"	<i>Physostigmatis</i>		227
"	<i>Piper. Hispan.</i>		84
"	<i>Podophylli</i>		236
"	Pyrethri		250
"	Quassia	1 to 2 drms.	251
"	<i>Quillayæ Saponaria</i>		252
"	Quinia	1 to $1\frac{1}{2}$ drms.	253
"	" Ammoniata	1 to 2 drms.	253
"	Rhei	Stom. 1 to 2 drms. Purgative, $\frac{1}{2}$ to 1 oz.	257
"	" <i>Vinosa</i>		257
"	Sabina	15 to 30 minims	262
"	<i>Saponaria</i>		252
"	Scilla	15 to 30 minims	272
"	Senega	$\frac{1}{2}$ to 2 drms.	273
"	Senna	2 to 8 drms.	274
"	Serpentaria	$\frac{1}{2}$ to 2 drms.	275
"	Stramonii	10 to 20 minims	292
"	<i>Strychni</i>		211
"	" <i>Ether.</i>		211

Official Names in Roman; all others in Italics.

	TI to UN	Dose.	Page
Tinctura	<i>Succini</i>		295
"	Sumbul	15 to 30 minims	297
"	<i>Thebaicæ</i>		220
"	Tolutana	15 to 30 minims	59
"	Valerianæ	1 to 2 drms.	312
"	" Ammoniata	$\frac{1}{2}$ to 1 drm.	312
"	" <i>Ætherea</i>		312
"	Veratri Viridis	5 to 20 minims	314
"	<i>Warburghii</i>		254
"	Zingiberis	10 to 30 minims	321
"	" fortior	5 to 20 minims	321
<i>Tinnivelly Senna</i>			273
<i>Tisane d'Orge</i>			160
" <i>de Polygala</i>			273
" <i>de Ratanhie</i>			183
Tobacco			301
Tolu Balsam			59
Tragacantha		20 grs.	308
Tragacanthæ Mucilago		1 oz.	308
" Pulv. comp.		10 to 60 grs.	308
<i>Traumatic Balsam</i>			64
Treacle			304
<i>Trifolii Syrupus</i>			309
<i>Tritici Repentis Decoctum</i>			309
<i>Triticum Vulgare</i>			130
Trochisci (group)			309
" Acidi Tannici	$\frac{1}{2}$ gr. each	1 to 6 lozenges	19
" <i>Ammonii Bromidi</i>			33
" " <i>Chloridi</i>			34
" Bismuthi	2 grs. each	1 to 6 lozenges	66
" Catechu	1 gr. each	1 to 3 lozenges	91
" Ferri Redacti	1 gr. each	1 to 6 lozenges	145
" <i>Gummi Rubri</i>			157
" <i>Ipecacuanhæ</i>	$\frac{1}{4}$ gr. each	1 to 3 lozenges	178
" " et Morphicæ			178
" <i>Krameria</i>			183
" Morphicæ	$\frac{1}{36}$ gr. each	1 to 2 lozenges	206
" " et Ipecac.		1 to 2 lozenges	206
" Opii	$\frac{1}{10}$ gr. Ext.	1 to 2 lozenges	218
" Potassæ Chloratis	5 grs.	1 to 6 lozenges	244
" <i>Santonini</i>			265
" Sodæ Bicarb.	5 grs.	1 to 6 lozenges	282
<i>Turnbull's concentrated Tincture of Capsicum</i>			85
Turpentine			302
<i>Turpeth Mineral</i>			169
Ulm Cortex			309
" Decoctum		2 to 4 oz.	310
<i>Ulmus Campestris</i>			309
" <i>Fulva</i>			309
<i>Uncaria Gambir</i>			91

Official Names in Roman; all others in Italics.

UN	Dose.	Page
Unguenta (<i>group</i>)		310
Unguentum <i>Acidi Boracici</i>		7
" " <i>Carbolici</i>		8
" " <i>Chrysophanici</i>		50
" " <i>Pyrogallici</i>		15
" " <i>Tannici c. Opio</i>		20
" <i>Aconitiæ</i>		22
" <i>Ammonii Iodidi</i>		34
" <i>Antimonii</i>		47
" " <i>Tartarati</i>		47
" <i>Ararobæ</i>		50
" <i>Atropiæ</i>		55
" <i>Autenriethi</i>		47
" <i>Balsami Peruviani</i>		59
" " <i>Resinosum</i>		59
" <i>Basilicum</i>		255
" " <i>Flavum</i>		304
" <i>Belladonnæ</i>		62
" <i>Benzoini</i>		24
" <i>Bismuthi</i>		66
" <i>Boracis</i>		68
" <i>Cadmii Iodidi</i>		71
" <i>Calomelanos</i> , now <i>Hydr. Subchloridi</i>		169
" <i>Camphoræ</i>		80
" <i>Cantharidis</i>		82
" <i>Ceræ</i>		92
" <i>Cereum</i>		92
" <i>Cetacei</i>		94
" <i>Chloroformi</i>		100
" <i>Citrinum</i> . See <i>Ung. Hydr. Nitr.</i>		165
" <i>Creasoti</i>		115
" <i>Cretæ</i>		117
" <i>Diachylon Hebræ</i>		234
" <i>Elemi</i>		125
" <i>Galbani Comp.</i>		148
" <i>Gallæ</i>		149
" " <i>c. Opio</i>		149
" <i>Glycerini</i>		152
" <i>Hydrargyri</i>		162
" " <i>c. Ammoniac Muriate</i>		162
" " <i>Ammoniati</i>		170
" " <i>Cinereum</i>		162
" " <i>compositum</i>		162
" " <i>Iodidi rubri</i>		163
" " <i>Nitratis</i>		165
" " <i>Oxidi rubri</i>		166
" " " <i>Flav.</i>		166
" " <i>Perchloridi</i>		168
" " <i>Præcipitati Albi</i>		170
" " <i>Subchloridi</i>		169

Official Names in Roman; all others in Italics.

UN to VA	Dose.	Page
Unguentum <i>Hydrato-carb. Plumbi</i>		233
„ Iodi		176
„ „ <i>Comp.</i>		176
„ <i>Kreasoli</i>		115
„ <i>Mezerei</i>		203
„ <i>Odoratum</i>		24
„ <i>Opii</i>		219
„ <i>Picis Liquidæ</i>		230
„ <i>Plumbi</i>		235
„ „ <i>Acetatis</i>		232
„ „ <i>Carbonatis</i>		233
„ „ <i>Iodidi</i>		233
„ „ <i>Subacetatis compos.</i>		235
„ <i>Potassæ Sulphuratæ</i>		241
„ <i>Potassii Iodidi</i>		239
„ <i>Præcipitati Albi.</i> <i>See</i> Ung. Hydrarg. Ammon.		170
„ <i>Resinæ</i>		254
„ <i>Sabinæ</i>		262
„ <i>Sambuci</i>		264
„ „ <i>Viride</i>		264
„ <i>Simplex</i>		92, 311
„ <i>Sinapis</i>		276
„ <i>Stimulans</i>		84
„ <i>Sulphuratum</i>		296
„ <i>Sulphuris</i>		296
„ „ <i>Iodidi</i>		297
„ <i>Tartari Stibiati</i>		47
„ <i>Terebinthinæ</i>		304
„ <i>Veratriæ</i>		314
„ <i>Zinci</i>		319
<i>Urethral Suppositories</i>		334
<i>Urginea Scilla</i>		271
<i>Uvæ</i>		311
„ <i>Ursi Decoctum</i>		311
„ „ <i>Folia</i>	10 to 30 grs.	311
„ „ <i>Infusum</i>	1 to 2 oz.	311
<i>Vaginal Suppositories.</i> <i>See</i> <i>Pessaries</i>		334
<i>Valangin's Solution</i>		6
<i>Valeriana officinalis</i>		312
<i>Valerianæ Infusum</i>	1 to 2 oz.	312
„ <i>Radix</i>	10 to 30 grs. powder .	312
„ <i>Tinctura</i>	1 to 2 drms.	312
„ „ <i>Ammoniata</i>	$\frac{1}{2}$ to 1 drm.	312
„ „ <i>Ætherea</i>		312
<i>Valerianate of Soda</i>		286
„ <i>Zinc</i>		320
<i>Vapor Acidi Carbolici</i>		7
„ <i>Acidi Hydrocyanici</i>		12
„ <i>Chlori</i>		73
„ <i>Chloroformi</i>		100

Official Names in Roman; all others in Italics.

VA to VI	Dose.	Page
Vapor Coniæ		112
„ Creasoti		115
„ Iodi		176
„ „ <i>c. Conio</i>		176
Vapores (<i>group</i>)		313
Vaseline		313
Veratria		313
Veratriæ Unguentum		314
Veratrinum		314
Veratrum		314
Veratri Viridis Radix	4 to 6 grs.	314
„ „ Tinctura	5 to 20 minims	314
Veratrum Viride		314
Vienna Paste		241
Vin Émétique		47
Vina (<i>group</i>)		314
Vinaigre Anglaise		4
„ <i>des Quatre Voleurs</i>		4
„ <i>Radical</i>		4
Vinca Major		315
Vincæ Majoris Extract. Liquid.		315
„ „ Infusum		315
Vinegar, Aromatic		4
„ British	1 to 2 drms.	2
„ Camphorated		80
„ distilled		3
„ <i>of Four Thieves</i>		4
Vinum Aloes	1 to 2 drms.	30
„ Antimoniale	5 to 30 minims	47
„ Antimoniatum		47
„ Antimonii		47
„ Aurantii		58
„ Chinæ		104
„ Colchici	10 to 30 minims	107
„ „ <i>Seminum</i>		108
„ Ferri	1 to 4 drms.	146
„ „ Citratis	1 to 4 drms.	135
„ Ipecacuanhæ. Expectorant, 5 to 40 minims. Emetic, 3 to 6 drms.		178
„ <i>Seminum Colchici</i>		108
„ Opii	10 to 40 minims	218
„ Quiniæ	$\frac{1}{2}$ to 1 oz.	253
„ Rhei	1 to 2 drms.	257
„ Stibiæ		47
„ Stibiato-Tartaricum		47
„ Stibio-Kali Tartarici		47
„ Xericum		315
Virginian Tobacco		300
Vitis Vinifera		311
Vitriol, Elixir of		17
„ „ <i>Mynsicht's</i>		17

Official Names in Roman; all others in Italics.

VI to ZI	Dose.	Page
<i>Vitriol, Oil of</i>		16
<i>Von Brun's Cotton Wool</i>		154
<i>Warburg's Tincture</i>		254
<i>Wash for Strengthening the Hair</i>		83
<i>Water Barometer</i>		47
„ <i>distilled (group)</i>		49
<i>Waters, Mineral</i>		336
„ „ <i>(classified list)</i>		374
„ „ <i>a list of those sold in bottles</i>		371
<i>Wax, White</i>		92
„ <i>Yellow</i>		93
<i>Weights and Measures of the British Pharmacopœia</i>		xvii
„ „ „ „ <i>compared with foreign pharmacopœias</i>		xix
„ <i>Metrical</i>		xix
„ <i>Troy and Avoirdupois compared</i>		xviii
<i>Wheat Starch</i>		41
<i>Wheaten Flour</i>		130
<i>Whey Alum</i>		32
<i>White Arsenic</i>		5
„ <i>Bismuth</i>		65
„ <i>Canella Bark</i>		80
„ <i>Marble</i>		199
„ <i>precipitate of Mercury</i>		169
„ <i>Turkey Gum Acacia</i>		1
„ <i>Wax</i>		92
<i>Whooping Cough Mixture</i>		106
<i>Wild Cherry Bark</i>		248
<i>Wines (group)</i>		314
<i>Winter Cherry</i>		226
<i>Witch Hazel</i>		159
<i>Wood Charcoal</i>		86
„ <i>Oil</i>		58
<i>Yeast, beer</i>		93
<i>Yellow Cinchona Bark</i>		102
„ <i>Wax</i>		93
„ <i>Oxide of Mercury</i>		165
„ <i>Prussiate of Potash</i>		238, 246
<i>Yolk of Egg</i>		220
<i>Zincum</i>		315
„ <i>(group)</i>		316
„ <i>Chloratum</i>		318
„ <i>Chloruretum</i>		318
„ <i>Granulatum</i>		316
„ <i>Oxydatum</i>		319
„ <i>Sulphuricum</i>		320
<i>Zinci Acetas</i>	1 to 2 grs.	316
„ <i>Acetatis Lotio</i>		317
„ <i>Bromidum</i>		317
„ <i>Carbonas</i>	2 to 10 grs.	317
„ <i>Chloridum</i>	$\frac{1}{2}$ to 1 gr.	317

Official Names in Roman; all others in Italics.

	ZI	Dose.	Page
Zinci Chloridi	Liquor		318
" "	<i>Points</i>		318
" <i>Oleas</i>		318
" Oxidum	2 to 10 grs.	318
" Sulphas	Tonic, 1 to 2 grs. Emetic, 10 to 30 grs.	319
" <i>Sulphocarbolas</i>		9
" Unguentum		319
" Valerianas	1 to 6 grs.	220
Zingiber	10 to 20 grs.	320
" <i>officinale</i>		320
Zingiberis	<i>Essentia</i>		321
" <i>Rhizoma</i>		321
" Syrupus	1 to 4 drms.	321
" Tinctura	10 to 30 minims	321
" " <i>fortior</i>	5 to 20 minims	321
" <i>Oleoresina</i>		321

SECTION A.

THERAPEUTICAL CLASSIFICATION OF REMEDIES.

COMPILED FROM VARIOUS AUTHORS, THE ARRANGEMENT BEING TAKEN
FROM THE DICTIONARY OF MATERIA MEDICA, BY DR. WAHLTUCH.

AGENTS OF DEFINITE OPERATION.

Alteratives.—Medicines which gradually change and correct a morbid condition of the organs. They are given in moderate doses.

Those of *Antimony* are, Antimonii Oxidum, A. Sulphuratum.

Arsenic—Liquor Arsenicalis, Liquor Sodæ Arseniatis, Liquor Arsenici Hydrochloricus.

Chlorine—Acidum Nitrohydrochloricum Dil., Ammon. Chloridum, Calcii, Chlori Liquor, Potassæ Chloras, Liquor Sodæ Chloratæ, Zinci Chloridum.

Iodine—Iodum, Ferri Iodidum, Potassii Iodidum, Sulphur Iodidum.

Mercury—Hydrarg. c. Cretâ, Pilula Hydrarg., Hydrarg. Subchloridum, Hydrarg. Iodidum.

Sulphur—Sulphur Sublimatum, Sulphur Præcipitatum.

Vegetable—Dulcamara, Guaiacum, Mezereum, Sarsaparilla, Taraxacum.

Eclectics—Corydalin, syphilitic; Iridin, renal; Leptandrin, hepatic; Phytolaccin, scorbutic; Podophyllin, Rumicin, Sanguinarin.

Mineral Waters—Adelheidsquelle, Carlsbad, Ems, Friedrichshall.

Anæsthetics.—Substances which, when inhaled in vapour, have the property of suspending consciousness, and at the same time causing insensibility to pain: Æther, Chloroform, Carbon Tetrachloride, Bichloride of Methylen, Nitrite of Amyl, Nitrous Oxide Gas.

Anodynes.—Medicines which act upon the brain, alleviating pain: Aconitum, Amyl Nitris, Atropia, Belladonna, Camphor, Cannabis Indica, Conium, Gelsemin, Lupulus, Hyoscyamus, Morphia, Opium, Spiritus Etheris, Stramonium.

Antacids.—Agents which correct acidity, and render the blood and secretions more fluid; useful in Gout, Rheumatism, etc.: Ammonia, A. Acetas. Liquor, Ammon. Spirit. Aromatic., A. Carbonas, Calcis Aqua, C. Carbonas, C. Saccharatus Liquor, Creta Preparata, Decoct. Aloes Comp., Lithiæ Aq. Efferv., L. Carbonas, L. Citras, Magnesia, M. Carbonas, Potassæ Liquor, P. Bicarbonas, P. Carbonas, Sapo Durus, Sodæ Bicarbonas, S. Liquor, S. Liquor Efferv., Sodæ Carb.

Mineral Waters—Contrexville, Ems, Fachingen, Tarasp, Vichy.

Antalkalines.—Medicines which neutralize excess of alkaline matter in the alimentary canal and urinary organs: Acid. Benzoic, A. Citric, A. Phosphoric. Dilut., A. Sulphuric. Dilut., Ammon. Benz., Potass. Benz., Sodæ Benz.

Anti-Anæmics.—If Anæmia be present the salts of iron should be given; if wasting of the body, Cod Liver Oil would be beneficial: Ferri Ammon. Citr., F. Carbon. Saccharata, F. Phosph. Co. Syr. (Parrish), Ferrum Redactum, Easton's Syrup, Liq. Ferri Dialysatus, Tinct. Ferri Perchlor.

Mineral Waters—Berka, Franzensbad, Mondorf, Rippoldsau, St. Moritz, Spa.

Antemetics.—Medicines which arrest vomiting arising from disease or seasickness: Acid. Hydrocyanic. Dil., Acid. Phosph. Dil., Belladonna, Bismuth, Calcii Chlorid., Calcis Liq., Caryoph. Infus., Cerii Oxalas, Chloral, Chloroform, Creasotum, Magnesia.

Anthelmintics or Vermifuges.—Medicines which destroy worms.

Ascarides or Thread Worms—Acid. Carbolic., Areca, Calcis Liquor, Enema Aloes, Enema Sodii Chloridi, Mucuna, Ol. Olivæ, Santoninum, Scammonium.

Round Worm—Calomel, Calcis Liquor, Jalap, Mucuna Pruriens, Sabina.

Tape Worm—Cambogia, Cusso, Filicis Oleum, Granati Cort. Rad. Decoctum, Kamala, Santoninum, Tereb. Confectio et Oleum.

Anthidrotics.—Medicines which check perspiration: Acid. Acetic., A. Sulphuric. Dilut., A. Tannic., Ferri Sulphas, Ferri Mist. Comp., Hæmatoxyli Decoct., Zinci Oxydum.

Antidotes are placed under the several powerful drugs.

Antilithics.—Medicines which counteract a tendency to the formation of Calculi, or deposition of urinary sediments: Acid. Nitric. Dil., Acid. Phosph. Dilut., Lithiæ Liq. Efferv., L. Carbon., L. Citras., Magnes. Liq. Efferv., Pareiræ Rad., Potas. Bicarb., Potassæ Carb., Potassæ Liq. Efferv., Potassæ Liquor, Sapo, Sodæ Carb., Sodæ Liq. Efferv., Sodæ Citro-tart. Efferv.

Mineral Waters—Mergentheim, Neuenahr, Selters, Tschitli, Vals, Vichy, Wildungen.

Antiparasitics.—Medicines which destroy vegetable and animal parasites: Acid. Sulphurosum, Hydr. Ammoniatum, Olea Expressa et Essent., Pyrethrum Roseum, Quassia, Sulphur, Tabacum.

Antiperiodics.—Medicines which have the property of interrupting periodical attacks of disease: Arsenicalis Liquor, Beberia Sulph., Chloroform, Cinchonæ Extr. Liquid, Nectandra Cort., Quinia Dikin. Syrup., Sodii Chloridum.

Antiseptics.—Agents which prevent the decomposition of organic structures, and destroy infection and foetid odours: Acidum Boracic., Acid. Carbolicum., A. Chromicum, A. Hydrochloricum, A. Nitric., A. Salicylic, A. Sulphurosum, Calx Chlorata, Chlori. Liquor, Carbo Ligni, Cerevisiæ Ferment., Creasotum, Glycerinum, Potassa Sulphurata, Potass. Permanganas, Sodæ Chloratæ Liquor, Sodii Chloridum, Thymol, Zinci Chloridum.

Antispasmodics.—Medicines which allay irregular and inordinate muscular contraction, and prevent the recurrence of spasms: Acid. Hydrocyanici Dil., Æther, Ammonia, A. Carbonas, A. Spiritus Aromaticus, Ammoniacum, Argenti Nitras, Assafoetida, Belladonna, Cajuput. Ol., Calendula, Camphor, Cannabis Indica, Castoreum, Chloral-Hydrate, Chloroformum, Conium, Galbanum, Hyoscyamus, Lobelia, Moschus, Menth. Pip. Ol., Pil. Aloes et Assafoetidæ, Ruta, Spir. Ammon. Foetid. Stramonium, Sumbul, Terebinthina, Valeriana and Valerianates, Zinci Oxidum, Zinci Valerianas.

Aperients.—See Cathartics.

Aphrodisiac.—Belladonna, Tinct. Ferri Perchlor., Phosphorus.

Aromatics.—Substances having an agreeable taste and smell, and having the property of dispelling flatus and correcting the griping from acrid medicines: Anisum, Anthemis, Aqua Anethi, A. Carui, A. Cinnamom., Caryophyll., Cardamom, Cascarillæ, Coriander, A. Fœniculi, A. Menth. Pip., A. Menth. Vir., A. Pimentæ, Myristicæ Sp., Zingiberis.

Astringents.—Medicines which produce contraction of the tissues, and coagulation of the albuminous fluids; they are given to improve digestion and check increased secretions, mucous discharges, and hæmorrhages; or applied topically to obviate relaxation and to stop bleeding.

Mineral Substances are, all the Diluted Mineral Acids, and all the Salts of the Metals; Alum, Borax, Carbolic Acid, Creasotum.

Vegetable Substances.—Acetum, Acid. Acetic. Dil., A. Gallic., A.

Tannic., Bela, Catechu, Cinnamon, Cornin, Ergota, Filix Mas, Galla, Geranin., Granati Rad. Cort., Gummi Rubr., Hæmatoxylinum, Krameria, Kino, Larix, Matico, Quercus, Rheum, Rosa, Rumicin, Symphytum, Terebinthina, Ulmus, Uva Ursi, Vinca Major.

Carminatives.—Cardamoms, Carui, Caryoph., Cinnamon, Coriander, Fœniculum, Juniper, Lavand., Limon Ol., Menth. Pip. Ol., Myristica, Piper, Zingiber.

Cathartics.—Medicines which promote alvine evacuations.

Mild or Laxative.—Belladonna, Cassiæ Pulpa, Euonymin, Elaterii Pulv. Comp., Fel Bovinum, Ficus, Glycyrrh. Pulv. Comp., Ipecac., Magnesia, M. Carbonas, Manna, Mel, Mori Succus, Nux Vomica, Olivæ Oleum, Potassæ Citras, Potassæ Sulphas, P. Tartar., P. Tart. Acida, Prunum, Rhamnus Frangula, Ricini Oleum, Sapo, Sinapis Semen, Sodæ Phosphas, S. Sulphas, S. Tartarata, Sulphur, Sulphur Præcip., Tamarindus, Taraxacum.

Actively Aperient.—Aloes Barb., A. Socotr., Baptisin, Colchicum, Helleborus Niger, Iridin, Jalapa, Jalapinum, Magnes. Sulphas, Leptandrin, Podophyllin, Rheum, Senna, Sodæ Sulphas.

Drastic or Hydragogue.—Cambogia, Colocynthis, Crotonis Oleum, Elaterium, Hydrarg. Subchlor, Rhamni Syrupus, Scammonium.

Mineral Waters.—Achseimannstein, Birmenstorff, Carlsbad, Friedrichshall, Homburg, Hunyadi Janos, Kissingen, Marienbad, Pullna, Royal Hungarian Bitter Water (Buda-Pesth), Seidlitz.

Caustics.—Substances which destroy the vitality of the parts they are applied to: Acid. Acetic. Glaciale, A. Arseniosum, A. Carbolicum, A. Chromicum, A. Nitricum, A. Sulphurici Pasta, Alum. Siccatum, Antim. Chlor., Argenti Nitras, Calx, Creasotum, Cupri Sulphas, Hydr. Iod. Rubr., Hyd. Ox. Rubr., H. Perchloridum, Hydr. Nitrat. Acidus Liquor, Iodi. Lin., Potassa c. Calce, Potassæ Permang., Soda Caustica, Zinci Chloridum.

Cholagogues.—Agents which cause a flow of bile into the intestines: Ammonii Chloridum, Hydrargyr. Subchlor.(?), H. Perchlorid., Podophyllin.

Mineral Waters.—Ems, Friedrichshall, Hungarian, Hunyadi Janos, Kissingen.

Demulcents.—Gum. Acacia, Amygdala Dulc., Amylum, Cetaceum, Cetraria, Cydonii Semen, Ficus, Glycerinum, Glycyrrhiza, Hordeum, Lini Semen, Mel, Morrhuæ Oleum, Oleum Olivæ, Sevum, Theriaca, Tragacantha, Triticum Repens, Ulmi Cortex, Uvæ.

Deodorizers.—See Antiseptics.

Desiccants.—Agents which check secretion, and dry up mucous discharges from ulcers and wounds: Calcis Carbonas, Calcis Hydras, Creta Præparata, Magnesiae Carbonas, Plumbi Acetas, P. Carbonas, Zinci Oxidum.

Diaphoretics.—Medicines which increase the exhalation of the skin and produce sweating. Employed in fresh colds, in fevers, dropsy, and some skin diseases: Ammoniae Acetatis Liquor, Ammon. Carbonas, Ammon. Chlorid., Ammon. Phosphas, Antimonialis Pulvis, Antimon. Tartarati Vin., Antim. Sulphur, Belladonna, Buchu, Cajuputi Sp., Calendula, Colchici Vin., Camphor, Doveri Pulv., Guaiaci Ammon. Tinct., Ipecac. Pulv., Ipecac. Vin., Lactuca, Lobelia, Mudar, Potassæ Citras, Potas. Nitras, Sabina, Sassafras, Simaruba Serpentaria, Ætheris Nit. Sp., Sulphur, Camphoræ Sp., Terebinth.

Disinfectants.—See Antiseptics.

Diuretics.—Medicines which promote the secretion of urine: Alchemilla, Ammon. Acet. Liq., Ammon. Chlorid., Ammon. Benzoas, Belladonna, Borax, Buchu, Cantharis, Caulophyllin, Colchicum, Copaiba, Copaibæ Resin., Cubeba, Digitalis Inf., Euonymin, Hemidesmi Radix, Iridin, Juniperi Oleum, Lithiæ

Efferv. L., Potassæ Efferv. L., Borax, Pareiræ Decoct., Parietaria, Physalis Alkakengi, Potassæ Acetas, P. Nitræ, Potass. Tartras. Acida, Potassæ Tartras, Potassæ Bicarb., Potassæ Carb., Potassæ Chloras, Potassæ Liquor, Senegæ Inf., Senecionin, Scoparius, Scillæ Acetum, Simaruba, Spirit. Ætheris Nit., Terebinthina, Ulmi Decoctum.

Mineral Waters.—Friedrichshall, Kissingen, Leuk, Shap.

Ecbolics.—Substances which promote the contraction of the uterus and facilitate the expulsion of the contents: Borax, Cinnamomum, Ergota, Sabina.

Emetics.—Medicines which excite vomiting: Alum (in repeated doses), Anthemis, Antimonium Tartaratum, Apomorphia, Baptisin, Cupri Sulphas, Ipecacuanha, Sinapis Pulvis, Sodii Chloridum, Tabacum, Veratrum Viride, Zinci Acetas, Zinci Sulphas.

Emmenagogues.—Medicines which maintain or restore a healthy condition of the menstrual discharge, and increase the quantity: Aloes Decoctum Co., Aloes pilul. et Myrrh., Ammonii Chloridum, Borax, Calendula, Ergota with Hyoscyamus, Ferrum Redactum, Gossypii Tinctura, Ruta, Sabina, Senecionin.

Emollients.—Substances which relax the solid tissues; also such as protect sensitive surfaces, employed to allay irritation, painful ulceration in diseases of the mucous membranes of the alimentary canal: Gum. Acacia, Adeps, Cera Alba, Cetaceum, Collodion, Cydonium, Hordei Dec., Glycerinum, Glycer. Amyli, Lini Decoct., Sevum, Tragacantha.

Escharotics.—*See* Caustics.

Expectorants.—Medicines which promote the secretion of bronchial mucus: Acid. Benzoicum, Ammonia, A. Carbon, Ammoniacum, Ammonii Chloridum, Antim. Tartar., Æther, Assafoetida, Bals. Peruv., Bals. Tolut., Benzoin, Copaiba, Cubeba, Euonymin, Galbanum, Ipecacuanha, Lobelia, Myrrha, Scilla, Senega, Styrax Præp.

Febrifuges.—Mineral and Vegetable Acids: Alkakengi Tinct., Hydrastin, Potassæ Chloras, Antim. Tart., P. Citras, P. Nitræ, Sp. Salis Dulcis.

Hæmatinics.—Medicines which augment the number of red corpuscles: Ferri Carbonas Sacch., Ferri et Ammonio-citras, Ferri Chloroxydum, Ferri Phosph. Syr. (Parrish), Ferri Liq. Dialysatus, Ferrum Redactum.

Hæmostatics.—Substances which arrest hæmorrhage.—*See* Styptics.

Hypnotics.—(Soporifics)—Medicines which cause sleep: Cannabis Ind., Chloral, Chloroformum, Codeia, Conium, Croton-chloral, Hyoscyamus, Lupulus, Morphia, Opium, Papaver, Sumbul, Morphiæ Bimeconatis Liquor.

Irritants.—Substances which stimulate and cause irritation or inflammation of the parts they are applied to: Acidum Aceticum Glaciale, Acetum Cantharid., Antim. Tart., Cataplasma Sinapis, Charta Epispastica, Charta Sinapis, Empl. Calefaciens, E. Cantharid., E. Picis, Hydr. Iod. Rubr., Hydrarg. Oxid. Rub., Hydr. Perchloridum, Lin. Ammonia, Lin. Camph. Co., Lin. Iodi, Potassa Sulphurata, Lin. Sinap. Co., Lin. Terebinth.

Laxatives.—*See* Cathartics.

Narcotics.—Medicines which cause stupor or sleep, allay pain, arrest inordinate secretion, and subdue irritation: Æther, Belladonna, Chloroformum, Conium, Creasote, Dulcamara, Ext. Cannab. Ind., Hyoscyami Ext., Lactuca, Lupulus, Morphia, Nitrite of Amyl, Opium, Potassa Sulphurata, Stramonium, Tabacum.

Nutritives.—Substances which quicken assimilation, and improve the composition of the living tissues: Gum Acacia, Amygdala, Bynes Extractum, Carnis Extract., Cetrariæ Decoctum, Ficus, Glycerinum, Lac, Manna, Morrhua Ol., Olive Oleum, Ovi Vitellus, Prunum, Sacch. Lactis, Sevum Sp. Vini Gallici Mist., Theriaca, Uvæ.

Purgatives.—See Cathartics.

Refrigerants.—Medicines which diminish heat and quench thirst: Aqua, Acidum Aceticum, A. Citricum, A. Hydrochlor., A. Tartaricum, A. Phosp. Dilut., A. Sulph. Dil., Ammon. Acet. Liqueur, Aurantii Succus, Borax, Limonis Succus, Mori Syrup., Oxymel, Potas. Citras, P. Chloras, P. Nitras, P. Tart. Acida, Æther. Nitr. Sp., Æther. Muriatici Sp., Prunum, Tamarindus.

Restoratives.—See Tonics.

Rubefacients.—Agents which, when applied to the skin, irritate and redden it: Ammoniae Liqueur, Acet. Cantharid., Lin. Camphoræ Co., Lin. Capsici, Lin. Crotonis, Lin. Sinapis Co., Oleum Limonis, Ol. Rosmarini, Ol. Rutæ., Ol. Succini, Ol. Terebinth.

Sedatives.—Medicines which depress the action of the heart and of the vascular system, given in palpitation of the heart, hypertrophia cordis, and acute inflammatory diseases.

Arterial.—Acidum Hydrocyanicum, Aqua Laurocerasi, Digitalis, Plumbi Acetas, Tabacum, Veratrum Viride.

Spinal.—Ammonii Bromidum, Physostigmata, Potassæ Nitras, Potassii Bromidum.

Soothing.—Medicines which directly depress the energy of the nervous and vascular system, without causing any previous excitement, used in irritable cough, neuralgic pain, spasmodic affections, and great excitability: Aconitum, Atropia, Belladonna, Camphor, Cerii Oxalas, Chloroform, Colchicum, Conium, Hyoscyamus, Lactuca, Morphia, Morphiæ Bimeconat. Liq., Opium, Papaver.

Stomachic.—Acid. Carbolic., A. Hydrocyanic., Argenti Nitras, Bismuth. Carbon., Cerii Oxalas, Creasotum, Potass. Bicarb., Zinci Oxidum.

Sialogogues.—Medicines that increase the secretion of the saliva when chewed, used in affections of the face and head, toothache, and in paralysis of the tongue: Armoracia, Mastic, Mezereum, Nicotiana, Piper, Pyrethrum, Sinapis, Zingiber.

Soporifics.—See Anodynes.

Stimulants.—Medicines which increase the sensibility of the nervous and muscular system, and the secretions of the mucous membranes, and give energy to the whole system.

Hepatic.—Aloes, Acid. Benzoic, Acid. Nitrohydrochloric., Ammon. Benz., Ammon. Phosph., Hydr. Perchlor., Ipecac., Ol. Croton., Rheum, Senna, Sodæ Benzoate, Sodæ Salicyl., Sodii Chlorid., Taraxacum.

Intestinal.—Ammon. Chlorid., Calomel, Magnes. Sulph., Manganes. Sulph., Menisperm., Ol. Ricini.

Both Hepatic and Intestinal.—Baptisin, Colchicum, Colocynth, Euonymin, Hydrastin, Iridin, Jalap, Juglandin, Leptandrin, Phytolaccin, Podophyllin, Potass. Sulph., Sanguinarin, Scammonia, Sodæ Tartar., Sodæ Sulph.

Spinal.—Acid. Benzoic., Æther, Arnica, Cannabis Ind., Cantharis, Ergota, Nux Vomica, Oleum Cajuputi, Phosphorus, Strychnia.

Stomachic.—Ammon. Carbon., Ammoniacum, Ammoniae Liqueur, Armoracia, Assafoetida, Benzoin, Capsicum, Chloroform, Cardamomum, Caryoph., Cinnamomum, Coriandrum, Foeniculum, Macis, Mastic, Piper, Potassæ Chloras, Sinapis, Sodii Chlorid., Sp. Ammon. Foetid., Sp. Vini Gallici, Valerian. Tinct. Ammon., Zingiber, and most essential oils.

Mineral Waters.—Alexandersbad, Baréges, Cauteret, Kreuznach, St. Moritz.

Stimulants (*external*).—Cajuputi Ol., Charta Sinapis, Lin. Ammon., Lin. Camph. Comp., Lin. Capsici, Lin. Chloroformi, Lin. Crotonis, Lin. Saponis, Lin. Sinapis, Lin. Terebinthinæ, and most essential oils.

Stomachics.—Medicines which directly promote the functions of the stomach and improve the appetite and digestion: Acid. Nitrohydrochlor. Dil., Anthemis, Aurantium, Buchu, Calumba, Capsicum, Cardamomum, Caryophyllum, Cascarilla, Chirata, Cinchona, Cinnamomum, Cusparia, Gentiana, Guarana, Lavandula, Limon, Lupulus, Mentha Piperita, Nux Vomica, Pimenta, Quassia, Quinia, Rheum.

Styptics.—Remedies which arrest bleeding, used in hæmorrhage from the nose, gums, vagina, and rectum: Acid. Gallicum, A. Tannicum, Alumen, Benzoin, Cinchona Pulvis, Creasote, Cupri Sulphas, Ergota, Ferri Perchlor., Ferri Persulph. Liquor, Granati Rad. Cort., Gummi Rubri Tinct., Kino, Matico, Spir. Rectificatus, Zinci. Sulph.

Sudorifics.—See Diaphoretics.

Tonics.—*Stomachic* are those which improve the functions of the digestive organs, and thus give strength to the system generally: Acid. Hydrochlor. Dil., A. Nitric. Dil., A. Nitrohydrochlor. Dil., A. Phosph. Dil., A. Sulph. Dil., Aurant. Cort., Anthemis, Balsam. Peruvian., Beberia Sulphas, Buchu, Calumba, Cascarilla, Chiretta, Cinchona, Decoct. Aloes Comp., Gentiana, Guarana, Lupulus, Nux Vomica, Pareira, Quassia, Quinia Sulph., Salicin, Serpentina, Simaruba, Strychnia.

Nervine—Acid. Arseniosum, Argenti Nitras, Argenti Oxidum, Cerii Oxalas, Cupri Sulphas, Cusparia, Strychnia, Zinci Acetas, Zinci Sulph.

Acting through the blood, and improving its quality—Ferri Carb. Saccharata, F. Ammonio-Citras, F. Citras et Quinae, F. Chloroxydum, F. Iodidum, F. Liquor Dialysat., F. Oxidum Magneticum, F. Perchloridum, F. Pernit. Liquor, F. Phosphas, F. Phosph. Co. Syrup (Parrish), F. Redactum, Morrhue Oleum, Sarsæ.

Mineral Waters—Adelheidsquelle, Alet, Altwasser, Auteuil, Berka, Bocklet, Gastein, Kreuznach, Meinberg, Orezza, Ottilienquelle, Pyrmont, St. Moritz, Spa, Schwalbach, Wildungen.

Eclectic Tonics.—Cornin (stimulant astringent), Hydrastin and Menispermis (dyspeptic), Cimicifugin and Scutellarin (Nervine sedative).

Vermifuges.—See Anthelmintics.

Vesicant.—Cantharis Charta or Liquor Epispasticus.

SECTION B.

REMEDIES EMPLOYED IN SPECIAL AILMENTS.

THE FOLLOWING ARE A FEW DISEASES SELECTED FROM DRS. WARING, NELIGAN, AND OTHERS; THEY MAY SERVE IN SOME MEASURE TO REFRESH THE MEMORY WHEN NECESSARY; BUT FOR A FULLER LIST THE READER IS REFERRED TO THOSE WORKS ON MATERIA MEDICA.

- Abdominal Plethora.* Fucus Vesiculosus.
Mineral Waters: Franzensbad, Hom-
 burg, Marienbad, Tarasp.
Abscesses. *Large.* Chlori Liquor.
 Chronic. Sarsæ Radix.
Acne Indurata. Blisters, Creasotum,
 Hydr. Ammon., Sulphur. Iodidum.
 — *Punctata.* Arsenic, Pix Liquida,
 Zinci Sulphas, Sulph. Iodid. Ung.
 — *Rosaceæ.* Arsenic., Amygdal.
 Mist., Creasotum, Hydrarg. Iodidum
 Viride, Potassæ Liq., Sulphur.
 — *Simplex.* Ammonii Chloridum,
 Acid. Hydrocyanic., Borax, Collodion,
 Ol. Morrhuæ, Potassa Sulphurata,
 Potassæ Liquor, Sulphur.
 — *Syphilitica.* Hydr. Iodid. Rubr.,
 Hydr. Sulphuratum.
Adder Bite. Ammon. Liquor.
Ague. Acid. Arsen., Camphor, Ipeca-
 cuanha, Quinia, Salicin.
Albuminuria. Acid. Gallicum, Ergota,
 Ferri Perchlor. Tinct., Senegæ Rad.
Alimentary Canal, Debility of. Nux
 Vomica.
Alteratives.—Section A.
Amenorrhœa. Aloes, Ergota, Ferri
 Phosphas, Ferrum Redactum, Mis-
 tura Ferri Co., Myrrha, Rutæ
 Oleum.
Anæmia.—See *Anti-anæmics.*
Anæsthetics.—Section A.
Anasarca. Digitalis, Elaterium, Potas.
 Acet., Juniperi Sp., Scilla.
Angina Pectoris. Argenti Nitras,
 Amyl Nitris, Acid. Hydrocyanic.,
 Belladonna, Zinc. Sulph.
Anodynes.—Section A.
Antacids.—Section A.
Antalkalines.—Section A.
Antaphrodisiac. Camphora, Potassii
 Bromid.
Antemetics.—Section A.
Anthelmintics.—Section A.
Anthidrotics.—Section A.
Anti-Anæmics.—Section A.
Antidotes.—Section A.
Antilithics.—Section A.
Antiparasitics.—Section A.
Antiperiodics.—Section A.
Antiseptics.—Section A.
Antispasmodics.—Section A.
Aperients.—Section A.
Aphrodisiac.—Section A.
Aphonia. Armoraciæ Rad., Pyrethrum.
Apthous Ulcerations of Mouth. Ar-
 genti Nitras, Borax, Confect. Rosæ
 Gall., Myrrha, Potass. Chlor., Quinia.
Apoplexy. Aloes, Croton. Ol., Tere-
 binth. Enema, Hydrarg. Subchlor.
Appetite, to promote. Acid. Sulph. Dil.,
 Tinct. Chiretta. *Mineral Water:*
 Apollinaris.
Aromatics.—Section A.
Ascarides.—See *Anthelmintics.*
Asthma. Acid. Hydrocyanic. Dil.,
 Ammon. Foetid. Spirit., Ammonia-
 cum, Amyl Nitris, Belladonna, Cam-
 phor, Cannab. Ind., Chloral, Chloro-
 formum, Charta Nitrata, Balsam.
 Peruvian., Lobelia, Myrrha, Potass.
 Bromid., Stramonium, Tabaci Fol.
Astringents.—Section A.
Baldness. Bals. Peruv., Crinale Lini-
 mentum, Crotonis Lin., Rosmarini
 Infus.
Barrenness. *Mineral Water:* Ems.
Bed Sores. Argenti Nitras, Acid.
 Sulphuros., Amadou, Balsam Peruv.,
 Collodion, Zinci Oxid. Ung.
Bile, deficiency of. Aloes Socot., Fel
 Bovinum. See *Stimulants.*
Biliary Calculi. Sapo, Sodæ Bicarb.
Bites of fleas, to prevent. Lavand. Ol.,
 Pyrethrum Roseum, Camphora.

- Bilious Vomiting*, } Acid. Phosp. Dil.
 " *Diarrhœa*, }
Bladder, irritable. Belladonna, Buchu, Camphora, Triticum Repens, Uvæ Ursi, Hyoscyamus, Matico, Acid. Carbolic., Pareiræ Extr. Liq. *Mineral Waters*: Fachingen, Malvern, Pougues, Langenbrücken, Luhatschowitz.
Bladder, Catarrh of the.—See *Catarrhus Vesicæ*.
Bladder, distension of. Camphor.
 " *inflammation of*. Acid Benzoic.
Blennorrhœa.—See *Gonorrhœa*.
Blister, to heal. Ung. Galban. Co.
 " *to keep open*. Ung. Canthar., Ung. Sabinæ.
Blood restorers.—See *Tonics*.
Boils. Cerevisiæ Ferment., Farina Tritici, Mel, Ficus, Ferrum.
Bones, Fracture of. Symphytum, Calcis Phosphas.
Bowels, Torpidity of.—See *Cathartics*.
 ——— *distended*. Aloes Socot.
 ——— *Inflammation and Irritation of*. Ricini Oleum.
Brain, excited. Potass. Bromid.
 ——— *Inflammation of*.—See *Meningitis*.
Breath, Fœtor of. Acid. Carbolic., Glycerin. Acid. Carbolic., Carbo Ligni, Potass. Chloras, Pepsine.
Bronchitis. Acid. Sulphuros. Spray, Ammoniacum, Ammon. Carb., Ammon. Chloridum, Antim. Tart., Assafoetida, Copaiba, Cubeba, Chloral, Galbanum, Iodum, Larix, Lobelia, Pix Liquid., Plumb. Acet., Scilla, Terebinth. Confectio. *Mineral Waters*: Kronthal, Labassère, Landeck, Langenbrücken, Lippspringe, Luhatschowitz, Neuenahr.
 ——— *Chronic*. Iodi Vapor, Camphor. et Lac, Assafoetida, Copaiba, Ipecac., Lobelia, Senega, Serpentaria, Tar Water.
Bronchocele. Hyd. Iod. Rub. Ung., Iodum, Potass. Bromid.
Brow Aque. Quiniæ Sulph.
Bruises. Acetum, Acid. Acetic. Dil., Alum, Arnica, Plumb. Subacet. Dil. Liq., Saponis Linim., Sodii Chlorid., Sp. Vini Rect., Ammon. Chlorid. Lotio.
Buboes. Chlori Liquor, Hydr. Ung., Iodum.
Bunions. Amadou Plaster.
Burns and Scalds. Acid. Carbolic. c. Oleo, Acid. Sulphuros., Acid. Tannic. c. Oleo, Argenti Nitras, Calcis Lin., Calcis Chlor. Liquor, Carron Oil, Collodion, Creasotum, Creta Præpar., Gossypium, Lini Oleum, Olivæ Oleum, Sp. Vini Rect., Terebinth. Oleum.
Bursæ. Ammon. Chlorid.
Calculus, Renal, passage of. Alchemilla, Opium, Triticum Repens.
Calculi, Lithic Acid. Ammon. Phos., Borax, Calcis Liq., Lithiæ Carb., Potassa Carb., Sodæ Carb., Sodæ Sulphas.
 ——— *Oxalate Lime*. Lini Semen.
 ——— *Phosphatic*. Acid. Nitric. Dil., Pareiræ Extr. Liquid.
Cancer. Acid. Sulph (Nordhaussen), Arsenical Paste, Acid. Arsen., Acid. Sulphuros., Acid. Tannic., Bromum, Chloral, Antim. Chlorid., Conium, Ferri Arsenias, Hyd. Nit. Acid. Liq., Iodoform, Potass. Perman-ganas, Zinci Chlorid., Ung. Stramonii.
 ——— *of the Uterus*. Bromine.
Carbuncles. Acid. Carbolicum, Cerevisiæ Fermentum, Hyd. Co. Ung., Potassii Bromidum, Ung. Galban. Co.
Carcinoma. Aconitum.
Cardialgia or Heartburn. Bismuth. Subnitras, Pulv. Doveri.
Carious Tooth. Arsenical Paste.
Carminatives.—Section A.
Catarrh. Ammoniacum, Bals. Peruv., Dulcamara, Sp. Ammon. Foetid., Cetraria, Glycyrrhiza, Amygdala Dulc., Lini Semen, Lobelia, Sp. Æth. Nit., Lichen Island., Cinchon. Cortex, Quiniæ Sulph., Matico, Myrrha, Pix Liquid., Senega.
Catarrhus Vesicæ. Ammoniæ Benzoas, Potassæ Chloras, Buchu, Uva Ursi, Triticum Repens, Maticæ Tinct. *Mineral Waters*: Langenbrücken, Pougues.
Chalk Stones in Gout. Ammoniæ Benzoas.
Cathartics.—Section A.
Caustics.—Section A.
Chancres. Acid. Nitric., Argent. Nitr., Iodoform, Hydrarg. Nigra Lotio, Hydr. Nitrat. Liq. Acid., Hydr. Ox. Rubr.
Chaps. Cerat. Camphor., Glycerini Ung.
Chilblains. Alum Poultice, Argenti Nitras, Boracis Ung., Calc. Chlor. Liq., Capsici Liniment., Creasotum, Glycerinum.
Chlorosis. Ferri Chlorox. Liq., Ferri Perchlor. Tinct., Ferr. Redactum, Myrrha, Nickel Sulphas. *Mineral Waters*: Contrexville, Franzensbad, Rippoldsau.
Cholagogues.—Section A.

- Cholera.* Camphor, Capsicum, Creasotum, Pulv. Salinus Dr. Stevens, Argenti Nitras, Sodii Chlorid., Sumbul, Board of Health Cholera Mixture.
- *Infantium.* Menth. Pip. Ol., Creasote, Rheum, Hydr. Subchlor., Ol. Ricini.
- Chordee.* Belladonna, Camphor, Lupulinum, Opium, Potassii Bromid.
- Chorea.* Argenti Nitras, Arsenic. Liqueur, Cerii Oxalas, Chloral, Cimicifugin, Conium, Hyoscyamus, Cupri Sulphas, Ferrum Redactum, Liq. Arsen. Chloridi (Lond. Pharm.), Morrhuae Ol., Nux Vomica, Physostigmatis, Ruta, Valeriana, Zinci Sulphas et Valerianas.
- Cold in the Head.* Acid. Tannic.
- Colic.* Cajuputi Oleum, Guarana, Lavand. Oleum, Magnes. Sulph., Menth. Pip. Ol., Opium, Ricini Oleum, Rutae Ol.
- *Flatulent.* Carui.
- Conjunctiva, Inflammation of.* Opii Vinum.
- Constipation.* Aloes Decoct. Co., Alum, Cambogia, Cassiae Pulp., Colocynth. Pulv., Croton Ol., Elaterii Pulv. Co., Ficus, Glycyrrh. Pulv. Co., Iridin, Lactuca, Magnesia, Magnesiae Sulph., Manna, Mel, Mori Succus, Nux Vomica, Olivae Ol., Ricini Ol., Rheum, Sapo Castil., Scammonium, Senna, Sinapis Semen, Soda Tartarata, Sodae Phosphas, Sulphur, Tabaci Enema.
- Mineral Waters:* Carlsbad, Carlsbad Salt, Friedrichshall, Ofen, Pullna.
- Constipation of Infants.* Cassiae Pulp., Glycyrrh. Pulv. Co., Rhei Pulv. Co., Ricini Oleum, Scammon. Pulv. Co., Sennae Syrupus.
- *Habitual.* Belladonna.
- *Obstinate.* Cambogia, Colocynthis, Croton. Ol., Tabaci Enema, Podophyllin.
- Consumption.* Calc. Hypophosph., Camph. Co. Tinct., Ferri Phosp. Co. Syrup., Morrhuae Ol., Sacchar. Lactis.
- Convalescence after Debilitating Disease.* Acid. Sulph. Dil., Calumba, Cascarilla, Chirata, Cusparia, Quassia.
- Convulsions.* Ammon. Foetid. Sp., Belladonna, Chloroform, Opium, Rutae Oleum, Enema Terebinth.
- Cordial.* Cardamoms.
- Corns.* Acid. Aceticum Glaciale, Ammon. Chlorid., Argent. Nitras, Haust. Cinchon. Comp., Plumbi c. Sapone Emp.
- Coryza.* Acid. Tannic., Sodii Chlorid., Zinci Oxidum.
- Cough.* Acid. Sulph. Dil., Antim. Vinum, Gum Acacia, Amygd. Amara, Cetaceum, Codeiae Syr., Conium, Copaiba, Cubeba, Glycyrrhiza, Ipecacuanha, Lini Semen, Lobelia, Morphiae Troch., Scilla, Styrax Præp.
- Cough, Chronic.* Benzoin. Co. Tinct.
- *Convulsive.* Belladonna, Cannabis Indica, Stramonium.
- *Spasmodic.* Acid. Hydrocy. Dil., Tinct. Camph. Comp.
- *Tickling.* Acaciae Gum., Acid. Phosph. Dil., Morphia, Can. Ind. Tinct.
- Cramp.* Cannab. Indica.
- Croup.* Cubebae Oleum, Emetics, Antim. Tart., Cupri Sulph., Ipecac., Lobelia. Externally, Camph. Linim. Co.
- Cutaneous Diseases.* Acid. Arsen., Amylum, Antim. Sulphurata, Buchu.
- Mineral Waters:* Achselmannstein (Aix-les-Bains, Eczema), Aix-la-Chapelle, Bagnères - de - Luchon, Barèges, Bourboule, Cauterets, Croft, Gisland, Ischia, Krankenheil, Kreuznach, Leuk, Lucca, Nennndorf, Plombières, Schinznach, Schlangenbad, Strathpeffer, Tarasp, Vals, Vernet, Weilbach.
- Deafness.* Glycerinum, Fel Bovinum.
- Debility.* Calcis Hypophosphis, Cinch. Cortex, Ferrum, Quin. Sulph., Sp. Vini Rect. *Mineral Waters:* Berka, Orezza, Schlangenbad, St. Moritz, Spa.
- *of Lungs and Stomach.* Cetraria.
- *Scrofulous.* Quiniae Sulph., Quiniae Dikinate Syr.
- Debility of Digestive Organs.* Acid. Sulph. Dil., Boldo, Cetraria, Calumba, Caryophyllum, Ferri Phosphas. Syrup. Co., Gentiana, Ignatia Amara, Morrhuae Ol., Nux Vomica Tinct., Pepsine, Potass. Ferrocyanid., Rhei Infus., Strychniae Liqueur.
- Mineral Waters:* Alet, Apollinaris, Orezza, Spa, Schwalbach.
- Delirium Tremens.* Ammoniae Liqueur, Chloral Hydras, Digitalis, Sumbul.
- Demulcents.**—Section A.
- Depilatory.**—Vide page 286.
- Desiccants.**—Section A.
- Diabetes.* Acid. Phosphor. Dil., Jordan Almond Cakes, Creasotum, Codeia, Ferri Perchlor. Tinct., Ferri Phosphas, Potass. Permanganas, Uva Ursi. *Mineral Waters:* Carlsbad, Vichy.
- Diaphoretics.**—Section A.
- Diarrhoea.* Acid. Carbolicum, Acid.

Phosph. Dil., Acid. Tannic., Acid. Sulph. Dil., Belæ Fructus, Bismuthi Subnitras, Calcis Aqua, Calcis Carbolas, Calcis Carbon. Sacch., Calcis Liquor, Camphora, Capsicum, Catechu, Creta Præp., Doveri Pulv., Geranin, Granati Cort., Guarana, Gummi Rubrum, Hæmatoxylum, Kino, Krameria, Opium, Plumbi Acetas, Quiniæ Sulph., Quiniæ Carbolas, Rhei Tinct., Ricini Oleum, Serpentaria, Simaruba, Sodii Chlorid., Dr. Stevens's Pulvis Salinus, Sumbul.

— *Chronic.* Cascarilla, Ceta-
ceum, Cetraria, Cupri Sulph., Cin-
chona, Ferri Pernit. Liquor, Hæma-
toxylum, Plumbi Acetas, Quiniæ
Sulph., Simaruba.

Digestive Organs, Debility of.—See *De-
bility.*

Disinfectants.—Section A.

Diphtheria. Acid. Carbolic., Acid.
Hydrochlor., A. Lacticum, Acid.
Sulphuros., Argenti Nitras, Ferri
Perchlor. Liq. fort., Glycerin., Potas.
Chloras, Potas. Permanganas, Iodi
Tinct.

Diuretics.—Section A.

Dropsy. Ammon. Benzoas, Ammon.
Chlorid., Buchu, Cajuputi Ol.,
Cambogia, Colchicum, Croton. Ol.,
Elaterium, Iodum, Jalapa, Junip.
Oleum, Lactuca, Nux Vomica,
Parietaria, Potass. Acet., Potass.
Iodidum, Potass. Tart. Acid.,
Rhamni Succus, Scoparius, Sodæ
Bicarb., Æth. Nit. Sp.

— *Hepatic.* Ammon. Chlor., Hy-
drarg. Subchlor., Taraxacum.

— *Inflammatory.* Limonis Suc-
cus.

— *Portal.* Ammonii Chlori-
dum.

Dysomania. Capsicum.

Dysentery. Acid. Tannic., Belæ Extract.
Liquid., Cascarillæ Inf., Cupri
Sulph., Cuspariæ Inf., Doveri Pulv.,
Geranin, Guarana, Gummi Rubrum,
Hæmatoxylum, Ipecacuanha, Lini
Decoct., Mudar, Plumb. Acet.,
Ricini Oleum, Sodæ Chlorin. Liq.,
Sumbul.

Dysentery, Chronic. Cetraria, Cusparia,
Hæmatoxylum, Plumbi Acet., Plumbi
Pil. c. Opio, Rheum, Simaruba, Uva
Ursi.

Dyspnœa. Æther, Croton - Chloral
Hydrat., Lobelia.

Dysmenorrhœa. Ammon. Acetat. Li-
quor, Borax, Senega, Bromides.

Dyspepsia. Aloes, Acid. Hydrocy. Dil.,

Ammon. Liquor, Bismuth. Carb.,
Bismuth. Subnitras, Buchu, Calcis
Liq., Calumba, Capsici Tinct., Carbo
Ligni, Cascarillæ Inf., Cetraria,
Æther, Ferrum, Ferri Phosph.,
Geranin, Hæmatoxylum, Limon,
Magnesia, Menisperm., Nux Vo-
mica Ext., Pepsine, Potass. Liquor,
Pot. Bicarb., Pot. Sulph., Quassia,
Rheum, Salicinum, Sapo Durus,
Senna, Serpentaria, Sodæ Liq., Sodæ
Bicarb., Sodæ Carb., Sodæ Chlorin.
Liq., Zingiber. *Mineral Waters:*
Alet, Apollinaris, Charlottenbrun-
nen, Dinsdale, Ems, Gilsland, Hom-
burg, Orezza, Vals.

— *Atonic.* Acid. Sulph., dil.
Anthem. Inf., Armoracia, Calumba,
Camphor, Capsicum, Catechu, Potas.
Ferrocyan., Gentiana, Hæmatoxy-
lum, Pepsine, Pip. Nig.

— *Irritative.* Bismuth. Sub-
nitras, Cerii Oxalas.

— *Chronic.* Aloes, Morrhue
Ol., Pepsine.

Ecbolics.—Section A.

Eczema. Acid. Carbolic., Acid. Salicy-
lic., Creasoti Ung., Glycerinum,
Hydr. Ammon., Sodæ Arsenias.
Mineral Waters: Aix-les-Bains.

— *Chronic.* Ferri Arsenias, Ol.
Betulæ Alb.

Elephantiasis. Ferri Arsenias.

Emetics.—Section A.

Emmenagogues.—Section A.

Emollients.—Section A.

Enteritis. Ricini Oleum.

Epidermis, to dissolve. Borax.

Epilepsy. Ammon. Bromid., Argenti
Nitras, Castoreum, Cerii Oxalas,
Cupri Sulphas, Potass. Bromid.,
Quiniæ Sulphas, Strychnia, Zinci
Sulph., Zinci Valerianas, Valeriana.

Eruptions, Fœtid. Carbo Ligni, Acid.
Carbolic., Pepsine.

Eruptions attended with itching. Acid.
Carbolic.

Eruptions, Chronic. Cerii Oxalas, Po-
tassa Sulphurata.

— *Scrofulous and Venereal.*
Hyd. Iodid. Viride.

Eruptions, Pustular, to produce. Croton.
Oleum, Antim. Tartarata.

Erysipelas. Amyli Glycer., Amylum,
Cinchona, Collodion, Creasotum,
Creta, Lycopodium, Quinia, Sp.
Vini Rect.

Erythema. Sp. Vini Rect.

Escharotics.—Section A.

Evacuations, Fœtid. Potas. Permangan.,
Sodæ Chlor. Liq.

Excitement, Nervous, to quiet. Moschus, Sumbul, Potassii Bromidum.

Excoriations. Alum, Amylum, Boracis, Glycerinum, Fuller's Earth, Glycerini Ung., Plumbi Carb., Zinci Oxid.

Expectorants.—Section A.

Expectoration, Fætid. Acid. Carbolic., Potass. Permanganas, Chlorinum.

— *to diminish.* Aconitum, Cetraria, Larix, Quinia.

Eyes, application for the. Vapor Acid. Hydrocyan., Chloroformi Vapor, Lapis Divinus, Cydon. Decoct., Hyd. Iod. Rub. Ung., Hyd. Nitrat. Ung., Opii Vinum.

— *to contract pupil of.* Physostigmat. Faba, Pilocarpia.

— *to enlarge pupil of.* Belladonna, Atropia, Daturina.

— *purulent discharge from.* Alum.

Face Lotion. Benzoin, Hydr. Perchloridum c. Amygdal. Mist.

Fainting. Æther.

Febrifuges.—Section A.

Feet, perspiring. Acid. Carbolic., Potas. Permanganas, Zinci Oxid. Unguentum.

Fever. Acid. Carbolic., Acid. Nitric., Ammon. Acetat. Liquor, Ammon. Citras, Æther. Muriat. Sp., Potassæ Chloras, Potassæ Citras, Potas. Tart. Acid.

— *hay.* Camphora, Cannab. Ind., Lobelia Inflata, Nux Vomica, Quinia.

— *bilious.* Cuspariæ Cortex.

— *intermittent.* Arsenicalis Liquor, Capsici Tinct., Cascarilla, Cinchona, Cuspar. Cort., Nectandra, Kino, Quassia, Quinia, Santoninum.

— *of drunkards.* Piper Nigrum.

— *low.* Calendula, Castor.

— *puerperal.* Ammonia, Menth. Pip. Ol., Opium.

— *remittent.* Cinchona, Beberiæ Sulph., Nectandra, Quiniæ Sulph.

— *scarlet.* Castorei Tinct., Capsici Tinct., Chloral.

— *typhoid.* Acid. Nitr. Dil., Ammon. Liq., Amyli Enema, Argent. Nitr., Cerevisiæ Ferment., Chlori Liq., Cusparia, Serpentaria, Sumbul Tinct., Belladonna.

Flatulence. Æther, Aloes, Anethum, Anisum, Assafoetida, Capsicum, Carbo Ligni, Caryophyllum, Lavand. Oleum, Menthæ Pip. Ol., Menthæ Virid. Ol., Piper Nigrum, Zingiber.

Flatulent Colic. Cajuputi Ol., Carui Fructus.

Flatulence, hysteric. Assafoetidæ Tinct.

— *infantile.* Foeniculi Infusum.

Fleas, to keep away. Camphora, Pyrethrum Roseum.

Flooding. Ergota, Vincæ Major. Ext.

Flies and gnats, to keep away. Rutæ Ol., Tereb. Ol.

Freckles. Calcis Lin.

Factor of breath. Acid. Carbolic., Glycerin. Acid. Carbolic.

Fungous Flesh. Alumen Exsiccatum, Cupri Sulphas.

Gall Stones. Sapo Durus.

Gangrene. Baptisin.

— *senile.* Chloroformum.

Gargle, astringent. Acetum, Alum, Gummi Rubrum, Krameria, Rosæ Inf. Acid.

— *for Putrescence.* Acid. Carbolic., Potas. Permangan., Sodæ Chlorinat. Liq.

Gastralgia. Æther, Argenti Nitras, Manganesii Oxid. Nig., Pepsine.

Mineral Water: Contrexville.

Gastric Irritation. Bismuth. Ammonio-Citras, Potass. Acetas.

Gastrodynia. Acid. Hydrocy. Dil., Aconitum, Calumba, Cerii Oxalas, Manganesii Oxid. Nig., Stramonium.

Generative Organs, loss of tone. Belladonna, Nux Vomica, Phosphorus.

— *sedative of.* Potass. et Ammon. Bromid.

Glands, scrofulous. Fucus Vesiculosus, Iodum, Ol. Morrhuæ.

— *indurated.* Cadmii Iodid., Potass. Iodidum, Potass. Iodid. Linim.

Glandular diseases. Calcii Chlorid. Siccum, Sodæ Bicarb.

— *enlargements.* Ammon. Chlorid., Croton. Oleum, Ammoniaci c. Hydrarg. Emp., Hydrarg. c. Ammoniac Mur. Ung., Morrhuæ Oleum, Iodi Linim., Sodæ Chloratæ Liquor.

Mineral Waters: Koenigsdorff, Leuk, Marienbad.

Gleet. Bals. Peruvianum, Cantharis, Copaiba, Creasotum, Ergot, Ferri Perchlor. Liquor, Galla, Piper Nigrum, Zinc. Acet.

Gonorrhœa. Acid. Tannic., Bals. Canadensis, Copaiba, Creasotum, Cubeba, Hyd. Nit. Acid. Liq., Hyd. Subchlor., Plumbi Acetas, Potass. Bicarb., Potass. Permang., Santal Flav. Ol., Styrax Præparata, Zinci Acetas, Z. Sulph., Z. Chlorid., Z. Sulphocarbolas.

— *Chronic.* Acid. Tannic.

Injectio. Alum, Cannab. Indic., Cubebæ Tinct.

Gout. Ammoniae Benzoas, Ammoniae Phosphas, Cajuputi Ol., Colchicum, Crotonis Oleum, Hyoscyamus, Lithiæ Carbonas, Lithiæ Citras, Lithiæ Guaiacas, Magnesia, Potass. Citras, Sabina, Sodæ Carbonas, Veratrum Viride. *Mineral Waters:* Adelheidsquelle, Aix-les-Bains, Baden-Baden, Buxton, Carlsbad, Eilsen, Ems, Franzensbad, Ischia, Marienbad, Nenndorf, Neuenahr, Ofen, Plombières, Soden, Strathpeffer, Tarasp, Toeplitz, Vichy, Weilbach, Wiesbaden, Wildbad.

— *painful.* Hyoscyamus, Colchici Extr. c. Pulv. Doveri.

Gravel. Potass. Citras, Potas. Bicarb. *Mineral Water:* Marienbad.

Griping, to diminish. Anisum, Cardamoms, Hyoscyamus, Menth. Pip. Oleum.

Gums, inflamed. Krameriae Tinct.

— *spongy.* Gummi Rubri Tinct., Myrrhæ Tinct., Potass. Chloras, Quercus Decoct.

Hair falling off. Crinale Linimentum, Crinalis Lotio, Crotonis Linim.

— *to Blacken.* Acid Pyrogallie.

Hay Fever. Belladonna, Camphora Spirit., Cannab. Ind., Lobelia Inflata, Quiniæ Sulphas Neutr., Stramonium.

Hematuria. Acid. Sulph. Dil., Acid. Tannic., Alumen, Galla, Ipecac., Matico, Plumbi Acet., Zincum.

Hæmatinics.—Section A.

Hemorrhage. Acid. Gallic., Acid. Tannic., Alumen, Argenti Oxidum, Catechu, Colloid Styptic, Erigerontis Oleum, Galla, Gummi Rubr., Matico, Plumb. Acetas, Terebinth. Oleum.

— *internal.* Alum, Cinnamonum, Creasotum, Gummi Rubr.

— *local.* Acid. Gallic. Glycerinum.

— *passive.* Ferri Perchlor., Hæmatoxylum, Hamamelis Virgin. Tinct., Gummi Rubrum, Krameria.

— *pulmonary.* Ergota, Plumb. Acet.

— *Uterine.* Acid. Gallic., Acid. Tannic., Cannab. Indic., Ergota, Limonis Succus.

Hemorrhoids. Aloes Socot., Galbani Ung. Co., Gallæ Ung., Picis Pilulæ et Capsulæ, Piper Nigrum, Sulphur. *Mineral Waters:* Luhatschowitz, Mergentheim.

Hemoptysis. Galla, Digitalis, Plumb. c. Opio Pil.

Hæmostatics.—Section A.

Headache, bilious. Hyd. Subchlorid., Ammon. Liq., Menth. Pip. Ol.

— *nervous.* Ammon. Bromid., Ammon. Foet. Sp., Amyl Nitris, Potass. Bromid., Rosmarini Oleum, Ammon. Aromat. Spirit., Tinct. Succini.

— *sick.* Guarana, Magnesia, Potass. Ferrocyanid.

Heartburn. Bismuthum, Doveri Pulvis, Magnesiæ Carb., Sodæ Bicarb.

Heat of Surface. Acetum, Acid. Acetic. Dil., Acid. Phosph. Dil.

Hectic Sweating. Acetum, Acid. Acetic. Dil., Acid. Gallic.

Hepatics.—See *Stimulants.*

Hepatitis. Ammon. Chlorid., Hyd. Subchlorid.

Hernia, strangulated. Chloroform, Enema Tabaci.

Herpes. Ferri Arsenias, Glycerinum, Hydrargyrum Ammoniatum, Ulmi Decoctum, Zincum.

Whooping Cough.—Vide *Whooping Cough.*

Hiccough. Anethum.

Hydrocele. Glycerinum Iodi.

Hydrocephalus. Hydr. Subchloridum.

Hydrophobia. Cannabis Indica.

Hypnotics.—Section A.

Hypochondria. Chloral, Cypripedin, Lavand. Oleum. *Mineral Water:* Homburg.

Hysteria. Ammon. Carb., Ammonii Bromid., Assafoetida, Cajuputi Ol., Castoreum, Lavand. Ol., Potass. Bromid., Rosmarini Ol., Rutæ Ol., Terebinthinæ Ol., Valeriana Radix, Zinci Valerianas. *Mineral Waters:* Homburg, Lippik, Spa.

Hysteria Nausea. Creasotum.

— *Flatulence.* Assafoetidæ Tinct., Galbanum.

Impetigo. Hydrargyrum Ammon.

Incontinence of Urine. Acidum Benzoic., Buchu, Ergota.

Indigestion, Atonic. Gentiana, Ignatia, Pepsine. *Mineral Waters:* Kissingen, Marienbad, Orezza, Vals.

Influenza. Ammon. Liq. Acetat., Antim. Tart., Sp. Æther. Nitr.

Insects, to keep away. Camphor, Lavand. Oleum, Pyrethrum Roseum, Terebinth. Oleum.

Insensibility, to produce. Æther, Chloroform, Methylin. Bichlorid.

Insomnia.—See *Sleeplessness.*

Intermittents.—See *Fever.*

Intermittents with Drunkards. Piper Nigrum.

Iritis. Belladonna, Hydrarg. Subchlor., Hyoscyamus, Quinia.

Irritants.—Section A.

Irritation, Nervous. Cannabis Indica.
Issues, to keep open. Elemi Ung., Sabinae Ung.

— *to heal.* Cetacei Ung., Adeps Benzoat.

Itch.—See *Scabies*.

Itching of Skin, to allay. Acid. Hydrocy. Dil., Hydr. Oxidi Rub. Ung., Sodæ Carbonas, Mistura Amygdalæ Amaræ.

Jaundice. Hyd. Subchlorid., Potassæ Sulphas, Sapo Durus, Taraxacum.

Joints, Diseased { Ferri Iodidum, Iodum,
 — *Enlarged* { Morrhuae Oleum, Potass. Iodid., Veratriæ
 — *Indurated* { Ung., Potass. Iodid., Linum.

Kidneys, Disordered. Buchu, Dulcamara, Hemidesmus, Mezereum, Pareira, Terebinth. Ol., Uva Ursi. *Mineral Waters:* Fachingen, Kissingen, Leuk, Malvern, Shap, Vichy.

Kidneys, hemorrhage from. Acid. Gallic., Iron Alum.

Laryngitis, Chronic. Croton-Chloral.

Larynx, relaxed. Ammon. Bromid. Gargarisma.

Laxatives.—Section A.

Lead, Poisoning by. Alum, Iodum. *Mineral Water:* Weilbach.

Leech bites, to stop. Alum, Argent. Nitr., Ferri Perchlor., Ferri Chloroxid., Matico.

— *to dislodge if swallowed.* Sodii Chlorid.

Leprosy. Acid. Carbol., Arsenici Iodidum, Dulcamara, Glycerinum, Picis Ung., Potass. Sulphurata.

Leprosy. Balsam. Dipterocarpi.

Leucorrhœa. Acid. Gallic., Acid. Tannicum, Alumen, Catechu, Ferri Pernit. Liquor, Galla, Granati Cort., Gummi Rubrum, Krameria, Potass. Iodid., Quercus Cort., Santal. Flav. Oleum, Sodæ Sulpho-Carbolas, Styrax Præparatus, Zinci Sulph., Zinci Sulpho-Carbolas. *Mineral Waters:* Kreuznach, Wildungen.

Lice, to destroy. Hydrarg. Ammoniat., Hyd. Perchlor., Olivæ Oleum, Hydr. Oleatum.

Lichen. Ferri Arsenias, Glycerinum.

Lips, cracked. Bals. Peru.

Lithiasis. *Mineral Waters:* Baden-Baden, Mergentheim, Vals, Vichy.

Liver, Obstruction of. Acid. Nitro-Hydrochlor. Dil., Boldo, Chlori Liquor, Hydrargyrum, Podophyllin, Potass. Bromid., Potass. Nitras,

Taraxacum. *Mineral Waters:* Aix-la-Chapelle, Carlsbad, Ems, Friedrichshall, Kissingen, Leamington.

Liver, Enlarged. Acid. Nitro-hydrochloric. Dil., Conium, Potass. Bromidum.

— *Torpidity of.* Podophyllin, Potass. Nitras, Sapo Durus, Taraxacum.

Lumbago. Belladonna, Lin. Bellad. Comp., Picis Burgundicæ Empl., Quiniæ Sulphas.

Lupus. Ferri Arsenias.

Mania. Cannabis Indica, Ergota, Potass. Bromidum.

Measles. Acid. Carbol.

Melæna. Hydrarg. Subchloridum.

Meningitis, Acute. Antim. Tart., Hydr. Subchloridum, Digitalis, Purgatives (Ice externally).

Menorrhagia. Alum, Beberia Sulphas, Ferri Pernitrat. Liquor, Galla, Krameria, Uva Ursi, Vincæ Major. Ext. Fluid.

Menstruation, Defective. Ferrum, Myrrha.

— *Painful.* Ergota et Hyoscyam.

Mercury, Poisoning by. *Mineral Waters:* Weilbach.

Mesenteric Diseases. Aloes Socot.

Midges, to keep away. Tereb. Ol.

Milk Secretion, to increase. Fœniculum, Ricini Fol. Decoctum.

Mollities Ossium. Calcis Phosphas.

Mucous Discharges. Cantharis, Copaiba, Catechu, Cupri Sulph., Galla, Hydr. Perchlor., Iodum, Krameria, Plumbi Acet., Sodæ Chlor. Liquor, Tritici Decoctum.

— *Membrane, Inflammation of.* Althæa Rad., Glycyrrhizæ Rad., Lini Semen. *Mineral Water:* Apollinaris.

Nævi. Alum, Liq. Ferri. Perchlor. Fort.

Narcotics.—Section A.

Nausea. Æther, Caryophyllum, Menthae Pip. Oleum.

— *in Hysteria.* Creasotum.

— *in Pregnancy.* Cerii Oxalas, Creasotum, Pepsine.

Nervousness. Ammonii Bromid., Asafoetida, Camphor, Cantharidis Tinctura, Castoreum, Cimicifugin, Humulus, Lavand. Tinct. Co., Moschus, Sodæ Arsenias, Sodæ Hypophosphis, Valeriana, Zinci Valerianas.

Nervous Affections. Cajuput Ol.

- Nervous Exhaustion.* Acid. Bromohydric. (with Quinine). *Mineral Waters:* Ems, Gastein.
- *Irritation.* Camphora, Cannabis Indica.
- *System, Excited.* Chloral, Ammon. Bromidum, Hyoscyamus.
- *Debility.* Actæa Racemosa, Calcis Hypophosphis, Phosphorus. *Mineral Water:* Gastein.
- Neuralgia.* Acid. Arsenic., Acid. Sulphuros., Aconiti Lin., Actæa Racemosa, Ammon. Bromidum, Ammon. Chlorid., Atropiæ Solut. hypodermically, Belladonnæ Lin., Camphoræ Lin., Camphor. Lin. Co., Cannabis Indica, Cinchona, Conium, Croton-Chloral. Hydrat., Crotonis Liniment., Ferrum, Ferri Oxid. Magnet., Gelsemii Tinctura, Gelsemin, Iodoform, Menth. Pip. Oleum, Papaveris Decoctum, Quiniæ Sulph., Q. Dikinat. Syr., Scutellarin, Sinapis Cataplasma, Veratriæ Ung., Veratrum Viride, Zinci Valerianas.
- Night Sweats of Phthisis.* Acid. Gallic., Acid. Sulphuric.
- Nipples, Sore.* Argenti Nitras, Bals. Peru., Boracis Ung., Sodæ Chlorinatæ Liq.
- Nitrate of Silver Blacks, to remove.* Potass. Cyanid., Potass. Iodid.
- Nocturnal Emissions.* Belladonna, Ferri Bromidum.
- Nodes, Syphilitic.* Emp. Ammoniaci c. Hydrarg., Hyd. Iodid. Rub. Ung.
- Nymphomania.* Potass. Bromidum.
- Nutritive.**—Section A.
- Obesity.* Fucus Vesiculosus. *Mineral Water:* Tarasp.
- Ophthalmia.* Alumen, Ammoniæ Acetat. Liquor, Opium, Ung. Hyd. Nit. Dil., Zinci Acetas, Zinci Sulphas.
- Ozæna.* Acid. Carbolic., Potass. Permanganas, Sodii Chloridum.
- Palpitation.* Cannab. Indic.
- Palsy.* Nux Vomica. *Mineral Water:* Ischia.
- Paralysis.* Belladonna, Ergota, Nux Vomica, Strychnia. *Mineral Waters:* Aix-la-Chapelle, Baden-Baden, Eilsen, Ischia, Kreuznach, Toeplitz.
- Paralysis of Lead Poisoning.* Strychnia.
- *of the Tongue.* Pyrethrum.
- Paraplegia.* Cantharidis Tinctura.
- Parasitic Lichen.* Acid. Sulphuros.
- Parturient.* Ergot, Gossypii Tinct.
- Pediculi.* Adeps Præpar., Hyd. Ammon. Ung., Sabadilla.
- Pericarditis.* Charta Epispastica, Potassæ Liquor.
- Periostitis.* Ammon. Chlorid., Potassæ Liquor.
- Perspiration, to diminish.* Acetum, Acid. Sulph. Dilut.
- *Fætid.* Acid. Carbolic.
- Glycer., Plumbi Oxid. Ung., Zinci Oxid. Ung.
- Phagedenic Sores.* Acid. Carbolic., Acid. Nitricum.
- Phthisis.* Acid. Carbolic., Acid. Gallic., Aconiti Tinct., Calcis Hypophosphis, Camph. Co. Tinct., Conium, Croton-Chloral. Hydrat., Iodi Vapor, Morrhue Oleum, Plumbi Acetas, Saccharum Lactis.
- *Chronic.* Iodum.
- Piles.*—See Hemorrhoids.
- Pityriasis Versicolor.* Dulcamara, Glycerinum, Borax.
- Placenta, Expulsion of.* Borax, Ergota.
- Plethora.* *Mineral Waters:* Franzensbad, Homburg.
- Pleuritis.* Cantharis, Crotonis Linim., Hydrarg. Subchlor., Potassæ Liquor.
- Pneumonia.* Ammon. Liquor, Antim. Tartarata, Cantharis, Æther. Nitr. Sp., Plumbi Acetas.
- Porriga.* Hydrarg. Nit. Ung., Hydrarg. Ammon. Ung., Hyd. Perchlor. Ung.
- Pregnancy, Nausea of.* Creasotum, Calcis Sacchar. Liquor, Cerii Oxalas, Pepsine, Potass. Acetas.
- Prolapsus Ani.* Acid. Gallic., Alum. Sulph., Cupri Sulph., Gummi Rubr. Extr. Liq., Kramerie Rad., Suppositoria.
- *Uteri.* Querci Cort. Decoct.
- Prostate, Disease of.* Buchu.
- Prostration.* Moschus, Spirit. Vini Gallici Mistura.
- Prurigo.* Glycerinum, Genitulum, Cupri Sulph., Senilis, Staphisagria.
- Pruritus Ani.* Plumb. Carb. Ung.
- *Pudendi.* Argent. Nitr. Solut. 2 grs. to the ℥j.
- *Scroti.* Limonis Succus.
- Psoriasis.* Acid. Carbolic., A. Pyrogallie., A. Salicylic., Dulcamara, Saponis Emp., Glycerinum, Ferri Arsenias, Picis Unguent., Potass. Arsenitis, Potassa Sulphurata, Soda Subcarb. Solut.
- Pulmonary Chronic Affections.* Pix Burgundica. *Mineral Waters:* Charlottenbrunn, Clifton, Kronthal, Moffat, St. Moritz, Weilbach.
- Pulse, to quicken.* Cardamomum, Castoreum.

Pulse, to retard. A. Carbolic., Aconitum.
Pupil, to Dilate. Belladonna, Atropia,
 Hyoscyamus, Stramonium.

— *to Contract.* Opium, Physostig-
 matis Extractum, Pilocarpia.

Purgatives.—Section A.

Putrescence, to Correct. Acid. Carbolic.,
 Potassæ Permang., Thymol.

Pyæmia. Potassæ Sulphis.

Pyrosis. Acid. Gallic., Bismuthi Sub-
 nitras, Bismuth. Carb., Catechu, Cerii
 Oxalas, Kino, Manganesii Oxid.
 Nigrum.

Refrigerants.—Section A.

Restoratives.—Section A.

Retention of Urine.—See Urine.

Rheumatism. Acid. Arsen., Actæa Race-
 mosa, Ammon. Chlorid., Ammon.
 Phosphas, Belladonnæ Compositum
 Lin., Cimicifugin, Chloroform, Cam-
 phoræ Lin. Comp., Colchicum, Cro-
 tonis Linim., Lithiæ Citras, Lithiæ
 Guaiacas, Mezereum, Opii Liniment.,
 Phytolaccin, Pini Sylv. Ol., Potass.
 Liquor, P. Acetas, P. Bicarbonas,
 P. Citras, P. Iodidum, Salicin, Vera-
 trum Viride. *Mineral Waters:* Adel-
 heidsquelle, Aix-les-Bains, Alexan-
 dersbad, Baden, Baden-Baden, Ba-
 réges, Bath, Berka, Buxton, Carlsbad,
 Cauterets, Eilsohn, Franzensbad, Is-
 chia, Kreuznach, Landeck, Langen-
 brücken, Nenndorf, Neuenahr, Ofen,
 Plombières, Schinznach, Strathpeffer,
 Tarasp, Toeplitz, Weilbach, Wies-
 baden, Wildbad, Woodhall.

— *Acute.* Acid. Salicylic.,
 Aconitum, Limonis Succus, Potass.
 Acet. et Bicarb., Colchicum, Pulv.
 Doveri, Salicin, Tinct. Ferri Per-
 chlor.

— *Chronic.* Acid. Arsenias,
 Antim. Sulphurata, Armoracia, Bals.
 Peru., Colchicum, Conium, Buchu,
 Cajuputi Ol., Dulcamara, Guaiacum,
 Iodum, Camph. Co. Lin., Morrhue
 Oleum, Picis Burgundicæ Emplast.,
 Potassæ Liquor, Syr. Quiniæ Hy-
 driod., Sabina, Sarzæ Rad., Sassafras,
 Serpentaria, Sodii Iodid., Sulphur,
 Chelsea Pensioner, Terebinth. Oleum,
 Iodoform. *Mineral Waters:* Baréges,
 Berka, Franzensbad, Lucca, Ofen,
 Toeplitz, Wiesbaden, Woodhall.

— *painful.* Belladonna, Hy-
 oscyamus, Lin. Camph. Co.

Rickets,
Rachitis. { Acid. Phosphor. Dil., Cal-
 cis Liquor, Calcis Phos-
 phas, Creta Præparata,
 Ferri Phosphas, Morrhue
 Oleum, Parrish's Syrup.

Ringworm. Araroba or Goa Powder,
 Cantharis, Creasoti Ung.

Rubefacients.—Section A.

Salivation, to produce. Hydrarg. Lini-
 ment., Hydr. Iodid. Vir.

— *Obstinate.* Creasotum.

Salivary Glands, Stimulant of. Pyre-
 thrum, Armoracia.

Sarcina Ventriculi. Acid. Sulphuros.,
 Sodæ Sulphis, Sodæ Hyposulphis.

Scabies. Acid. Carbolic., Adeps Præ-
 paratus, Ammonii Chloridum, Calcis
 Chlorin. Liq., Hydrarg. Ammonia-
 tum, Potass. Sulphurata, Sabinæ
 Succus, Sulphocarbulates, Sulph. Co.
 Ung., Sulph. Ung.

Scalds. Acid. Carbolic. c. Oleo, Acid.
 Sulphuros., Linim. Calcis, Lini.
 Oleum, Sp. Vini Rect.

Scald Head.—See *Tinea Capitis*.

Scarlatina. Acid. Carbolic., Chlo-
 ri Liquor, Potass. Chloras, Sodæ Chlo-
 rinat. Liquor.

Sciatica. Aconiti Lin., Iodoform,
 Bellad. Lin. Comp., Opium.—See also
Rheumatism.

Scorbutic Affections. Sassafras.

Scrofula. Calcis Phosphas, Creta
 Præparata, Ferri Iodid., Fucus
 Vesiculosus, Hyd. Iod. Rub., Hyd.
 Iod. Virid., Hyd. Subchlor., Iodum,
 Mezereum, Morrhue Oleum, Po-
 tass. Bromid., Potass. Liquor, Pot.
 Bicarb., Quin. Sulph., Sodæ Bicarb.,
 Sodæ Hyposulphis, Sodii Iodid.
Mineral Waters: Adelheidsquelle,
 Arnstadt, Baréges, Cauterets, Ems,
 Ischia, Koenigsdorff, Kosen, Kran-
 kenheil, Kreuznach, Luhatschowitz,
 Neuenahr, Reichenhall, St. Moritz,
 Shap, Soden, Strathpeffer, Vals,
 Woodhall.

Scurvy. Potass. Citras, Limonis Suc-
 cus, Sassafras Radix.

Scybala. Scammonium.

Sea Sickness. Amyl Nitris, Camphor,
 Capsici Tinct., Chloroformum, Crea-
 sotum.

Sedatives.—Section A.

Serous Inflammation. Hyd. Subchlor.,
 Potassæ Liquor.

Sialogogues.—Section A.

Sickness, to arrest. Acid. Carbolic., Acid.
 Sulphuros., Acid. Hydrocy. Dil.,
 Calcii Chlorid., Calcis Saccharatus
 Liquor, Menth. Pip. Oleum.—See
 also *Vomiting*.

— *in Pregnancy.* Cerii Oxalas,
 Pepsine, Potassæ Acetas.

Skin, Abraded. Collodion.—See *Ex-
 coriation*.

Skin, Cracks in. Cydonii Decoct.

— *Diseases of.* Boracis Unguentum, Calcei Chlorinat. Liq., Goa Powder, Huile de Cade, Liquor Carbon. Detergens, Sulphur, Sodæ Arseniatis Liquor, Balneum Alkalinum, Picis Unguentum.

— *Chronic diseases of.* Acid. Arseniosum, Bismuthi Subnitrates, Glycerinum, Bismuthi Nitrates, Hyd. Nit. Ung., Hydrarg. Perchlor., Pix Liquida, Hyd. Iodid. Viride, Hyd. Ammon., Hydrarg. Iodid. Rub., Hyd. Oxid. Flav., Hydrarg. Subchlor., Iodum, Mezerei Cortex, Potass. Liquor, Sodæ Arsenias, Sulph. Iodid. Ung.—See also *Cutaneous diseases.*

— *Venereal.* Mezerei Radix, Sarza.

— *Parasitic.* Sodæ Hyposulphitis.

— *Parasitic Lichens.* Acid. Sulphurosum.

— *Squamous.* Creasotum, Dulcamara, Ferri Arsenias.

— *Irritable.* Acid. Citric., Amylum, Glycerin. Amyli, Carbon. Deterg. Liq.

Skin, Itching of. Acid. Hydrocy. Dil., Amygd. Amaræ Mist., Acid. Citric., Acid. Tartaric., Calcei Chlorata.

— *Tender.* Chloroformi Linimentum.

Sleeplessness. Ammon. Bromid., Chloral Hydrate, Cannab. Indica, Hyoscyamus, Humulus, Morphine Bimconatis Liquor, Potass. Bromidum, Opium.

Small Pox. Acid. Carbolic., Chlori Liq., Potassæ Chloras.

Snake Bites. Ammon. Liquor, Sodii Chlorid.

Soporifics.—Section A.

Sores, Bed.—See *Bed sores.*

— *Cancerous.* Chlori Liquor, Iodoform, Hydr. Oxid. Rub.

— *Gangrenous.* Alum, Emplastrum Acidi Carbolic., Ferri Perchlorid., Potass. Permang., Sabinæ Succus.

— *Irritable.* Sambuci Flor. Ung., Sambuci Viride Ung.

— *Malignant.* Zinci Chlorid.

— *Phagedenic.* Acid. Nitric.

— *Putrid.* Acid. Carbolic., Carbo Ligni.

— *Venereal.* Hydr. Subchlor., Lotio Nigra.

Sore Nipples. Argenti Nitrates, Bals. Peru., Borax, Ferri Sulph. Solut., Sodæ Chlorin. Liq.

— *Throats.* Acid. Sulphuros. Spray, Acid. Tannic. Spray, Cubeba, Gummi Rubrum, Mori Syrup., Myrrha,

Potass. Nitrates, Potass. Chloras, Rosæ Infus.

Sore Throats, Malignant. Argent. Nitrates, Capsicum, Chlori Liquor.

— *Putrid.* Acid. Carbolic., Potass. Permang., Chlori Liquor.

— *Relaxed.* Alum, Capsicum, Gummi Rubri, Krameria.

— *Ulcerated.* Acid. Hydrochlor. Dil., Hydrarg. Perchlorid.

Spasmodic Affections. Cajuput. Ol.

Spasmodic Cough. Acid. Hydrocy. Dil.

Spasms. Sinapis Cataplasma, Valeriana, Cannabis Indica.

— *Abdominal.* Assafoetida, Mentha Piper. Oleum.

Spleen, Enlargement of. Arsenicalis Liquor, Ferri Sulphas, Ferrum Redactum, Potass. Bromid., Quinia.

Sprains. Acetum, Acid. Acetic. Dil., Plumbi Subacet. Liquor, Dil. Arnica,

Sodii Chlorid., Sp. Vini Rectif.

Stimulants.—Section A.

Stings. Ammonia Liquor, Chloroform, Ipecacuanha, Sodæ Bicarbonas.

Stomach ache. Æther, Sodæ Bicarb.

Stomach, Debility of. Pruni Virg. Syrup., Aurantii Tinctura.

— *Cramp in.* Æther.

— *Irritability of.* Bismuthum, Anthemis Flor., Saccharum Lactis.

— *Ulceration of.* Nitrate of Silver.

— *Weak.* Cinchona.

Stomachics.—Section A.

Strangury. Camphor.

Styptics.—Section A.

Sudorifics.—Section A.

Suppurating Surfaces. Acidum Carbolicum, Zinci Sulph. Fusum.

Suppuration, to Promote. Sabinæ Ung.

Sweating, Hectic. Acetum, Acid. Acetic. Dil., Acid. Gallic., Acid. Sulph. Dil.

Syncope. Ammon. Liquor, Æther.

Synovitis, Chronic. Emp. Ammon. c. Hydrarg.

Syphilis. Conium, Corydalin, Ferri, Iodidi Syr., Hyd. Subchlor., Hyd. Iod. Rub., Hyd. Iod. Virid., Hyd. Perchlor., Iodum, Mezereum, Potass. Iodid., Potass. Liquor, Sarzæ Rad., Sassafras, Sodæ Bicarbonas, Sodæ Hyposulphitis, Sodii Iodid. *Mineral Waters:* Aix-la-Chapelle, Kreuznach, Vals, Woodhall.

Syphilitic Nodes. Emplastrum Hydrargyri, Hyd. Iod. Rub. Ung., Ammon. c. Hydr. Emp., Hyd. Nitr. Acid. Liq.

— *Warts.* Acid. Acet. Glaciale, Acid. Nitricum, Cupri Sulphas.

— *Ulcers.* Acid. Carbolic.

- Tabes Mesenterica.* Morrhuæ Oleum.
Tape Worm.—See *Anthelmintics*.
Tetanus. Aconitum, Cannabis Indica, Chloral, Physostigmat. Faba.
Tetter. Picis Ung.
Thirst, to allay. Acid. Citric., Acid. Phosphoric., Acid. Tartaric.
Throat, Relaxed. Acid. Tannic., Alumen, Argent. Nitras., Capsicum, Gummi Rubrum.
 — *Fetid.* Acid. Sulphuros., Chlori Liquor Spray.
 — *Sore.* Acid. Carbolic., Acid. Hydrochlor. Dil., Acid. Sulphuros. Spray, Acid. Tannic. Spray, Sodæ Chlorinat. Liq., Potassæ Chloras.—See also *Sore Throat*.
Thrush. Acid. Hydrochlor. Dil.
Tic Douloureux. Ferri Oxid. Magnet., Ferri et Quiniæ Citras, Lin. Camph. Comp.
Tinea Capitis. Arsenici Iodidum, application; Acid. Acetic., Acid. Carbolic., Antim. Tart., Cupri Sulph., Picis Ung.
 — *Favosa.*—See *Porriago*.
Temperature, to diminish. Aconitum.
Tonics.—Section A.
Tonsils, turgid. Acid. Carbolic.
 — *Relaxed.* Cupri Sulphas, Zingiber.
 — *Ulceration of.* Iodi Gargarisma.
Toothache. Acid. Sulphuros. Spray, Cajuputi Oleum, Capsici Lin., Caryophylli Oleum, Chloroform. c. Camphorâ, Creasotum, Gelsemii Tinctura, Pyrethrum, Quiniæ Ammon. Liq.
Tubercles, Syphilitic. Hydrarg. Nit. Acid. Liquor.
Tuberculosis. Pil. Hyd. Biniodidi, Pil. Hyd. Perchlor. c. Aconit. *Mineral Waters:* Achselmannstein, Kreuznach, Lippspringe, Ottilienquelle, Reichenhall, Soden.
Tumours, Indolent. Ammon. Chlorid., Ung. Hydrarg. Co.
 — *Malignant.* Acidum Nitricum, Potass. Caustica.
 — *Painful.* Humulus, Hyoscyamus.
Typhoid Fever. Acid. Hydrochloric., Ammon. Liquor, Amyli Enema, Argenti Nitras, Belladonna, Chlori Liquor, Cerevisiæ Fermentum, Sumbul Radix, Serpentariæ Rad.—See *Fever*.
Typhoid state of system. Arnica.
Typhus. Acid. Nitric. Dil., Baptisin, Potass. Bromid., Potass. Chloras, Rhei Radix, Serpentariæ Radix, Sumbul Rad., Sodæ Chlorin. Liq.
- Ulcerations.* Zinci Oxidum.
Ulcers. Acid. Boracic., Argenti Nitras, Calcis Chloratæ Liq., Collodium, Creta Præparat., Cupri Sulphas, Mel, Plumbi Acetas, Plumbi Carb., Resina Emp., Sabina, Zinci Sulphas, Zinci Ox. Ung.
 — *Cancerous.* Ferri Arsenias.
 — *Foul or Fetid.* Acid. Carbolic., Acid. Salicylic., Acid. Sulphuros., Carbo Animal. Purif., Carbo Ligni, Cataplasma Fermenti, Chlori Liq., Calx Chlorata, Mel, Potass. Permanganas.
 — *Indolent.* Bals. Peruv., Benzoini Co. Tinct., Hydrarg. Lin., Kino Pulv., Resinæ Ung., Sabinæ Ung.
 — *Malignant.* Potassa Caustica.
 — *Painful.* Hyoscyamus.
 — *Sloughing.* Chloroform, Cataplasma Fermenti.
 — *Syphilitic.* Acid. Carbolic., Hyd. Nit. Acid. Liquor.
Urine, Uric Acid in. Ammon. Phosphas, Borax, Calcis Liq., Lithiæ Citras, Potass. Bicarb., Sodæ Bicarbonas, Sodæ Sulphas. *Mineral Water:* Vichy.
Urine, Red Gravel. Buchu, Potass. Bicarb., Potass. Citras.
 — *Phosphatic.* Acidum Phosphoric. Dilut., Ammon. Benzoas.
 — *Incontinence of.* Acid. Benzoic., Buchu, Ergota.
 — *Retention of.* Buchu, Tabaci Enema.
 — *Nocturnal Incontinence.* Belladonna, Benzoinum, Chloral.
 — *Putrid.* Acid. Carbolic., Creasotum, Carbo Animal., Papiers Carbonifères.
Uterine Hemorrhage. Acid. Tannic., Limonis Succus.
 — *or Vesical Catarrh.* Potass. Chloras, Triticum Repens, Matico.
Uterus, to contract. Borax, Cannab. Indica, Ergota.
Uvula, Relaxed. Catechu, Zingiber, Capsicum, Gummi Rubrum, Krameria, Pyrethrum, Rosæ Inf. Acid.
- Vermifuges.**—Section A.
Vesical Irritation. Doveri Pulv., Hyoscyamus.
Vesicant.—Section A.
Vomit, Black. Capsicum.
Vomiting, to allay.—See *Antemetics*, Section A.
 — *in Pregnancy.* Cerii Oxalas, Calcis Saccharat. Liquor.

Vomiting, Chronic. Calcis Liquor, Calcii Chloridum, Cerii Oxalas.

Warts. Acid. Acetic. Glaciale, Acid. Nitric., Ammonii Chlor., Argenti Nitras, Sabina.

——— *Syphilitic.* Cupri Sulph., Hyd. Iod. Rub. Ung., Hyd. Nit. Acid. Liquor, Sabina.

Wasp Sting. Ammon. Liquor, Chloroform.

Wax, indurated. Fel Bovinum.

Whites.—See *Leucorrhœa*.

Whooping Cough. Acid. Carbolic., Ammon. Bromid., Belladonna, Chloral, Cocci Mistura, Succini Lin., Tri-folium Syrupus.

Worms, Ascarides, Tape, and Round Worms.—See *Anthelmintics*.

Wounds. Acid. Boracic., Acid. Sulphuros., Benz. Tinct. Co., Collodium Flexile, Glycerinum, Resinæ Em-plastrum, Tinct. Benzoin. Comp.

——— *Lacerated.* Acid. Carbolic. c. Oleo, Acid. Sulphurosum.

THE END.

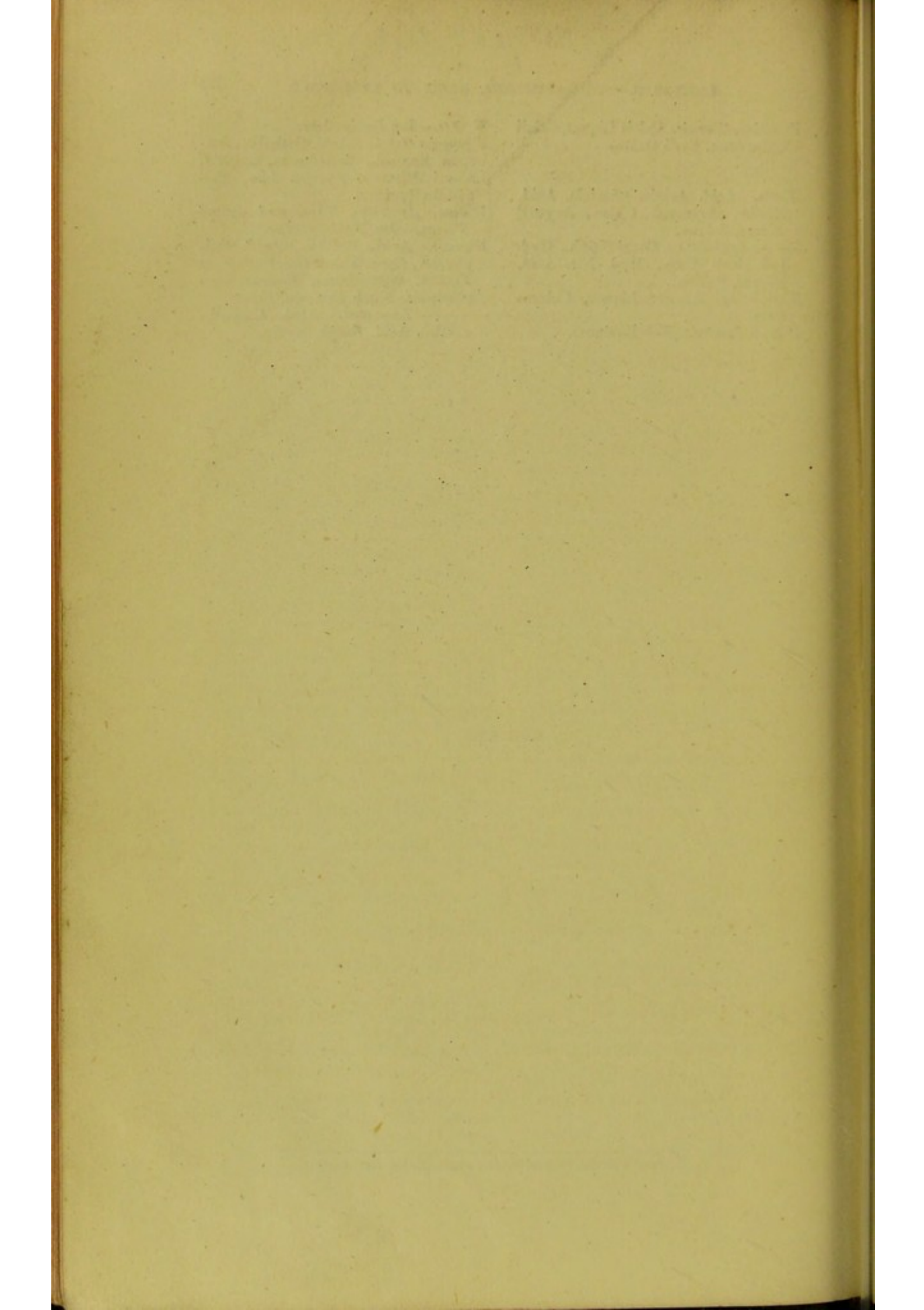

WORKS BY THE SAME AUTHOR.

Fourth Edition, 1879:

THE PHARMACOPŒIAS
OF
TWENTY-FIVE OF THE
LONDON HOSPITALS,

ARRANGED UNDER THE SEVERAL HEADS OF GARGARISMATA,
HAUSTUS, INJECTIONES, LOTIONES, LINCTUS, MISTURÆ, ETC. ETC.,

FORMING A PERFECT COMPENDIUM OF PRESCRIPTIONS FRAMED BY
THE HEADS OF THE PROFESSION ATTACHED TO THE LONDON
HOSPITALS, AND INVALUABLE TO PRACTITIONERS.

“The arrangement of the materials is excellent. When a practitioner desires to employ any agent in any shape, internally or externally, he can readily select the formula best suited for his purpose, with the fullest assurance as to dose and menstruum. Altogether it may be said that the information in this little work will prove alike useful to the busy practitioner, and in country hospitals and dispensaries. Mr. Squire deserves the thanks of the profession for having epitomized so much information, and made it available to their hands.”—*Lancet*.

J. AND A. CHURCHILL.

THIRD EDITION.

Price 1s.

COMPANION TO THE MEDICINE CHEST.

THE NAMES OF THE MEDICINES ARE IN ENGLISH, FRENCH,
GERMAN, AND ITALIAN, AND THEIR PROPERTIES SET
FORTH IN A PLAIN AND INTELLIGIBLE MANNER.

J. AND A. CHURCHILL.

THE LITTLE BOOK OF THE

THE LITTLE BOOK OF THE

THE LITTLE BOOK OF THE

THE LITTLE BOOK OF THE

THE LITTLE BOOK OF THE

THE LITTLE BOOK OF THE

THE LITTLE BOOK OF THE

THE LITTLE BOOK OF THE

THE LITTLE BOOK OF THE

THE LITTLE BOOK OF THE

THE LITTLE BOOK OF THE

THE LITTLE BOOK OF THE

