

A directory for the dissection of the human body / by John Cleland.

Contributors

Cleland, John, 1835-1924.
University of Glasgow. Library

Publication/Creation

London : Smith, Elder, 1876.

Persistent URL

<https://wellcomecollection.org/works/c66u9yyj>

Provider

University of Glasgow

License and attribution

This material has been provided by This material has been provided by The University of Glasgow Library. The original may be consulted at The University of Glasgow Library. where the originals may be consulted. This work has been identified as being free of known restrictions under copyright law, including all related and neighbouring rights and is being made available under the Creative Commons, Public Domain Mark.

You can copy, modify, distribute and perform the work, even for commercial purposes, without asking permission.



Wellcome Collection
183 Euston Road
London NW1 2BE UK
T +44 (0)20 7611 8722
E library@wellcomecollection.org
<https://wellcomecollection.org>

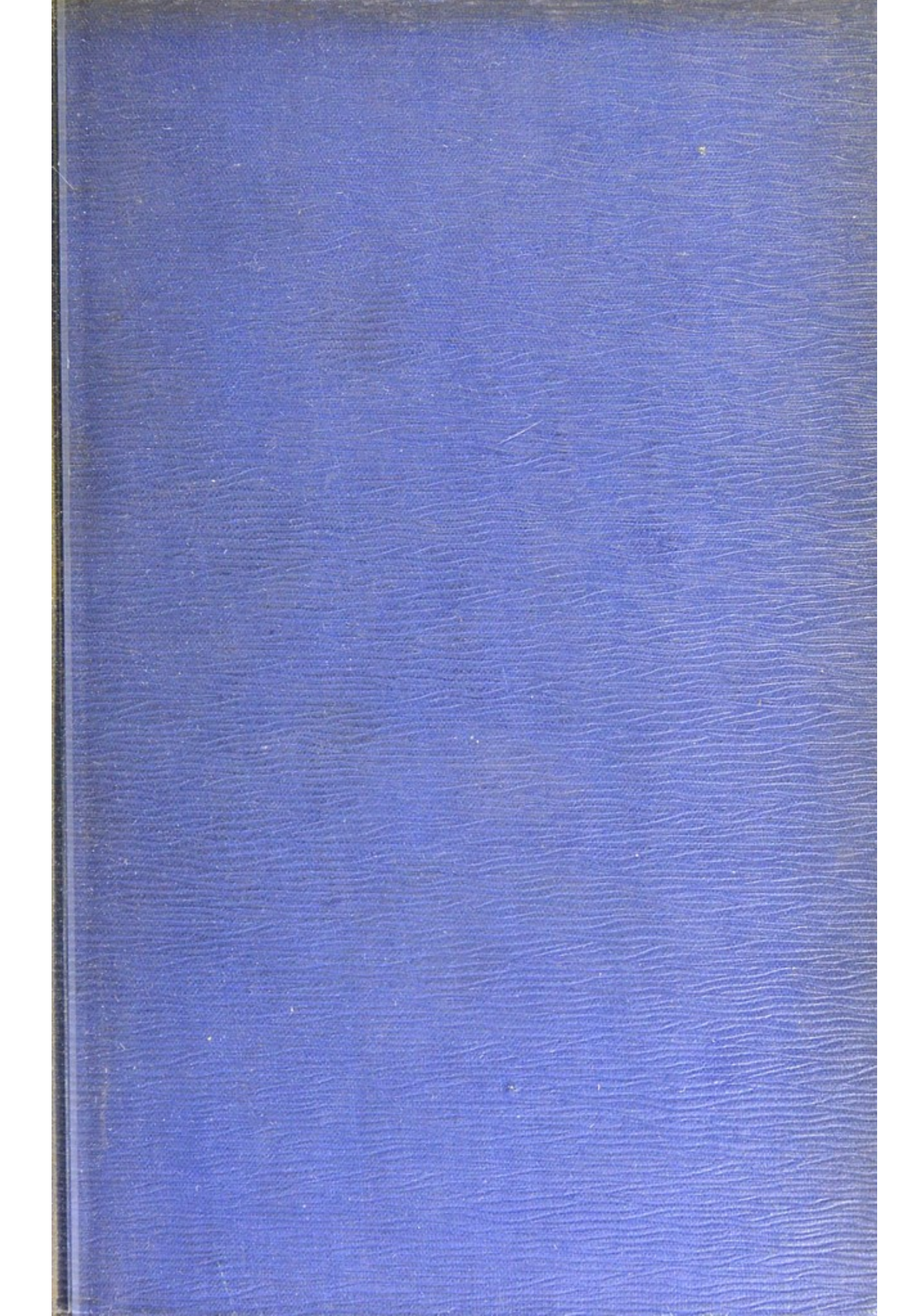

Glasgow
University Library



G2-i.22.

Store

G2-i.22

Glasgow University Library

0 3 NOV 2005

ALL ITEMS ARE ISSUED SUBJECT TO RECALL

GUL 96.18



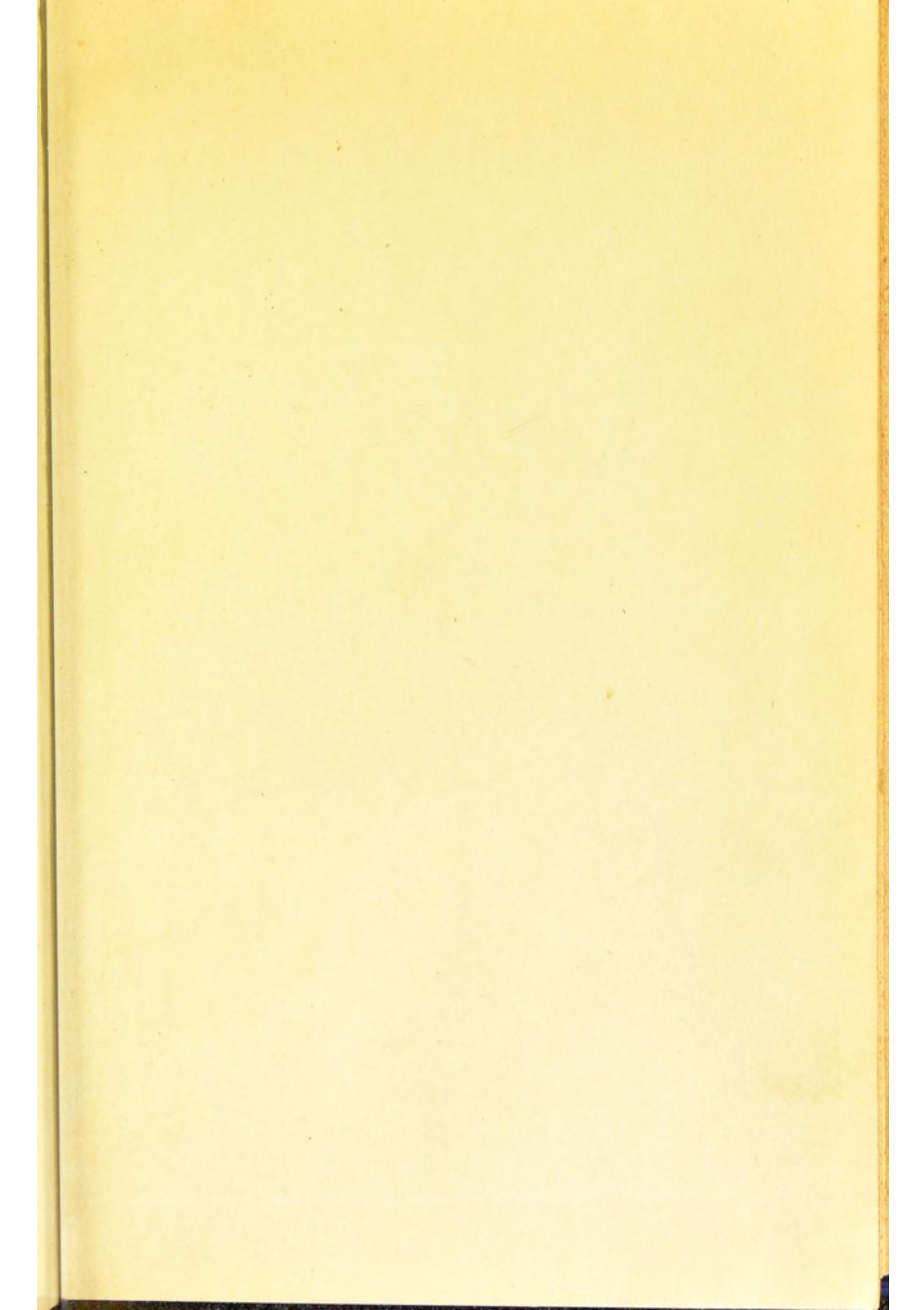

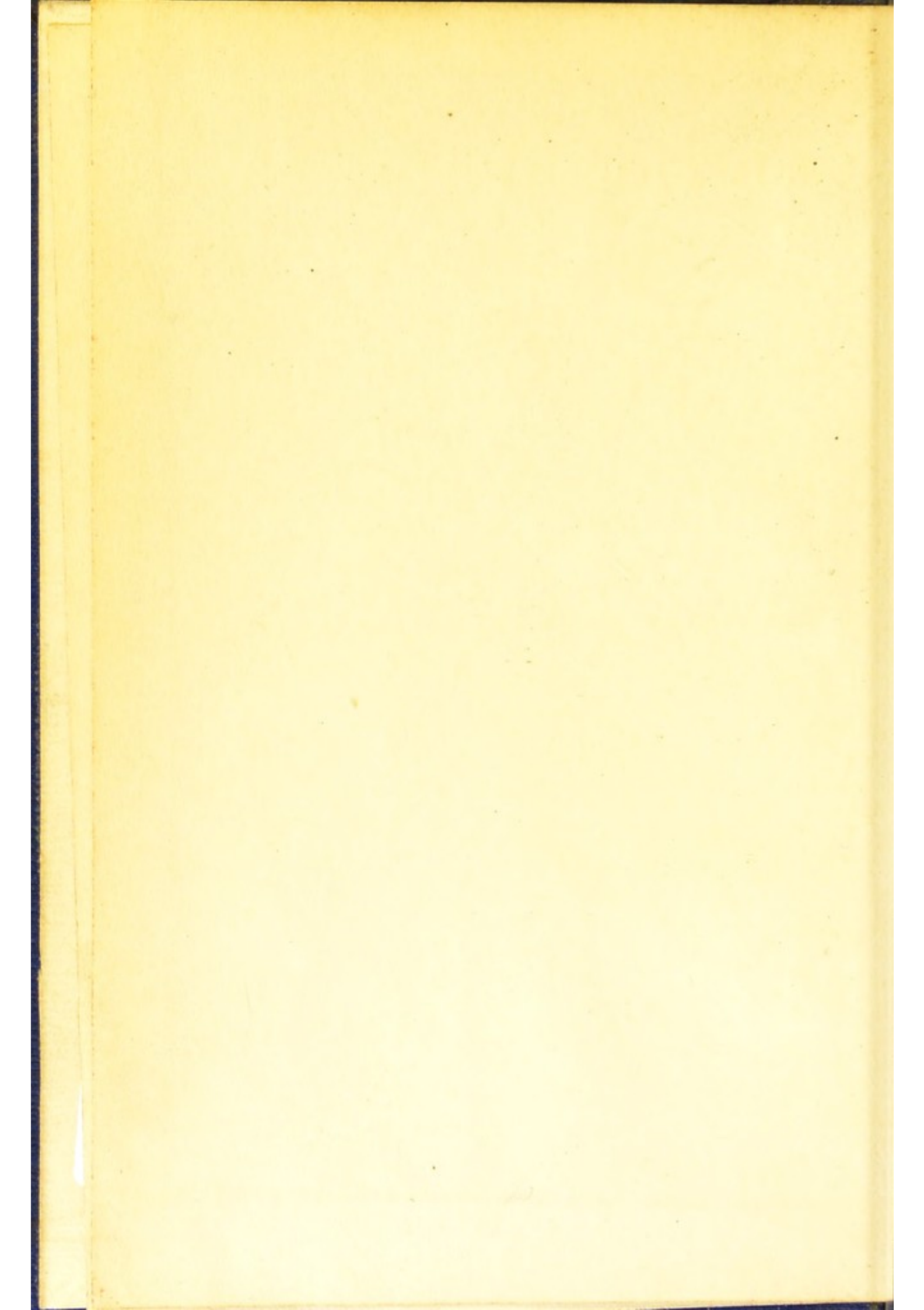

THE
DISSECTION OF THE HUMAN BODY



A DIRECTORY
FOR THE
DISSECTION OF THE HUMAN BODY

BY
JOHN CLELAND, M.D. F.R.S.

PROFESSOR OF ANATOMY AND PHYSIOLOGY IN QUEEN'S COLLEGE
GALWAY

LONDON
SMITH, ELDER, & CO., 15 WATERLOO PLACE
1876

[All rights reserved]

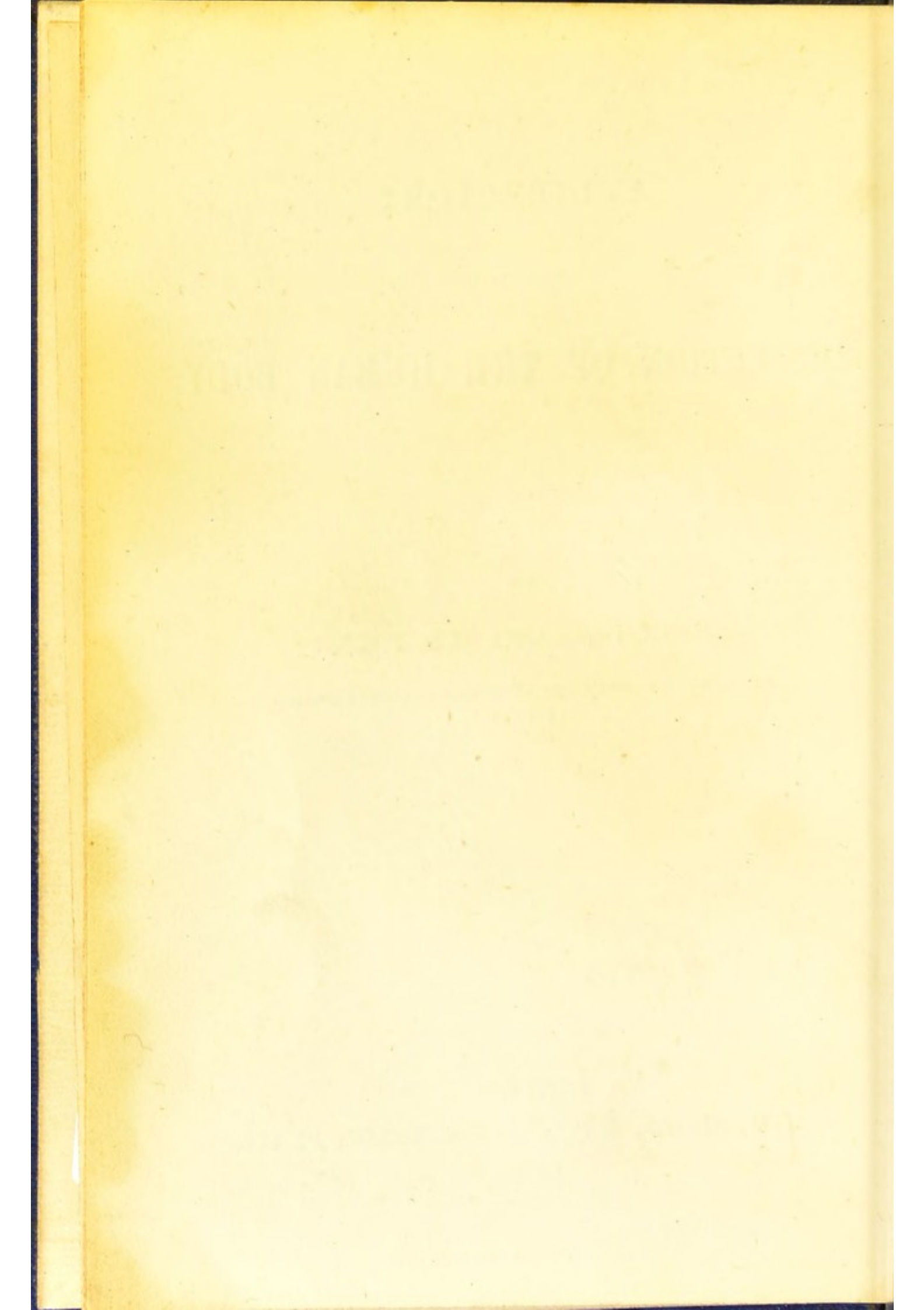

PREFACE.

THE following pages have not been written with the view of interfering with any works of Anatomical Demonstrations or Systemic Anatomy already in existence, but are intended to supplement such books. The student ought to study the 'subject,' in the dissecting-room, and his books at home; and he ought never to be encouraged in the too common error of looking on his dissections as mere illustrations for the statements of the text-book. Yet it is necessary that he should be guided in his dissections, both that he may make them in such a manner as to display the anatomy to the greatest advantage, and that he may recognise the structures by the names by which they are known. To these two purposes of guidance these pages are exclusively devoted; and they differ from the directions which were published in the seventh edition of 'Quain's Anatomy,' by the far more complete carrying out of the second purpose, so as to render this a work totally distinct from that referred to. The author's effort has been, by the omission of all description, to give to the student who seeks to learn, scalpel in hand, a fuller assistance in the practical diffi-

culties which he is likely to meet with than could be afforded in a work devoted to description either in the systemic form of arrangement or that of demonstrations.

It is expected of the student that before coming to the dissecting-room he should glance over, each evening, a portion of work in this book, and consult his descriptive manual sufficiently to have an intelligent idea of what he is to exhibit on the subject next day. Taking with him this book to the dissecting-room, he will with its aid cultivate his manipulative powers and his observation; and on his return home he will recur to his textbook, and find how far his own observations agree with those of more experienced men. He will find it also an invaluable habit, of more than mere anatomical advantage in after life, to devote a short time each day before he quits his dissection to taking written notes of what he sees before him. The extent to which this will relieve the strain on his memory in remembering details will more than repay the trouble.

Naturally, the plan of this book is adverse to the evil but too prevalent habit of seeking to substitute for real knowledge of anatomy a mere appearance of knowledge; yet the author ventures to hope that even as an aid in preparing for examinations it may not be useless, but will afford to the student who has carefully dissected the means of easily reviving before his mind the picture of the parts as he has seen them.

CONTENTS

	PAGE
PREFACE	v
THE USE OF INSTRUMENTS	1
THE ORDER OF DISSECTION	8
DISSECTION OF THE BACK AND THE UPPER LIMB	10
The Back	10
The Spinal Cord	15
The Pectoral Region and Axilla	17
The Scapular Region and Shoulder	22
Subcutaneous Structures of Arm and Forearm	24
Brachial Region	26
Front of the Forearm	29
Front of the Hand	31
Back of the Forearm and Hand	34
The Articulations	37
DISSECTION OF THE LOWER LIMB	40
The Gluteal Region	40
The Popliteal Space and Back of the Thigh	44
The Front of the Thigh	46
The Back of the Leg	54
The Sole of the Foot	57
The Front of the Leg and Dorsum of the Foot	60
The Knee-joint and Articulations of the Foot	63

	PAGE
DISSECTION OF THE HEAD AND NECK	67
Scalp and Back of the Neck	67
Exposure and Removal of the Brain	70
Base of Brain and its Vessels	74
Dissection of the Brain from above	77
Superficial Dissection of the Neck	83
Posterior Triangle	84
Anterior Triangle	86
Deep Dissection of the Root of the Neck	89
The Face	91
Temporal and Zygomatic Region	95
The Sublingual Region	98
Parts within the Cranium	100
The Orbit	102
Deep Dissections of Nerves and the Internal Ear	105
Pharynx, Larynx, Tongue, and Nares	109
Vertebral Muscles and Articulations	114
The Eyeball	115
DISSECTION OF THE THORAX	120
The Parietes	120
The Pleura and Parts adjacent	121
The Pericardium and Heart	125
The Air-Tubes and Interior of the Lungs	130
The Œsophagus and other Parts	131
DISSECTION OF THE ABDOMEN AND PELVIS	133
The Perinæum	133
The Abdominal Wall	137
The Testicle and its Coverings	146
Peritoneum and Position of Viscera	148
The Mesenteric Vessels and the Intestines	153
The Cœliac Axis and the Viscera supplied by it	155
Solar Plexus, Supra-renal Capsules, Kidneys, Aorta, and Vena Cava	160
The Posterior Abdominal Wall	162
The Pelvis	165
The Pelvic Viscera	171
The Ligaments of the Pelvis	174

A DIRECTORY

FOR THE

DISSECTION OF THE HUMAN BODY.

THE USE OF INSTRUMENTS.

THE instruments with which the student of practical anatomy requires to provide himself are knives, forceps, scissors, hooks, a needle, and a small blowpipe ; all of which are usually collected in the cases sold for the use of dissectors. In addition, there are various instruments commonly provided in the dissecting-room ; and the principal of these are saws, bone-nippers, chisels, and mallets.

The knives or scalpels may vary in length of blade from one and a half to two inches, measuring from the handle to the point. The form of the cutting edge should be rounded towards the extremity, so as to form a curve. This curve is of the utmost use in dissection, especially in the removal of integuments and exposure of muscles ; and in sharpening the scalpel care should be taken to preserve its form. A knife without any such rounding, with the cutting edge extending in a straight line to the

point, is sometimes found in dissecting cases, and is used by some vivisectors; but to the practical anatomist it is of use for only one purpose, namely, for following branches of nerves; and for this the only requisite is a sharp point, which every scalpel should have.

Dissecting forceps should be sufficiently weak in the spring to be used for a length of time without wearying the fingers, and should taper gradually to the points. At the points it is unnecessary for them to be narrower than one-sixteenth of an inch, as the smallest structure can be grasped and managed with facility with forceps of that breadth of point, provided that the teeth or serrations where the points are in apposition are fine and fit into one another with perfect accuracy. Forceps need not be more than four and a half inches in length.

The mode of handling the scalpel and forceps is a matter of importance, on which the success and comfort of the dissector greatly depends. The forceps ought always to be held lightly between the forefinger and thumb, their upper part moving over the forefinger. Never, on any account, should this instrument be grasped in the palm of the hand like a fork, neither should it be used to lay hold of firm and bulky structures, which can be better held with the fingers. Small branches of nerves may be seized with it without harm, but neither muscles nor arteries should ever be so seized. These structures are seriously damaged by being pinched, and should, therefore, be left untouched, while the connective tissue around them is removed; or they may be

lightly turned aside with the closed forceps, without being held between the teeth of the instrument.

The scalpel ought never to be held with the handle in the palm of the hand and the forefinger on the back of the blade, like a bistoury, save only in making incisions. It is usually held like a pen between the forefinger and thumb, while the extremity of the middle fingers furnishes a slight support on which it may be turned so as to direct the cutting edge towards or away from the dissector at will. The management of the scalpel varies a little, according as it is used for the dissection of large muscles or vessels and nerves. In laying bare a large muscle, such as the superficial muscles of the back, buttock, breast and abdomen, it takes as little time to make the dissection clean and display the structures properly as to bring the muscles into view in a less successful fashion, with the fascia left adherent in patches, and the cutaneous nerves destroyed. So far as the display of the muscular fibres is concerned, the following are the directions to be attended to:—

1. Having raised a small portion of the fascia or integuments to be removed, grasp them firmly between the fingers and thumb, and pull on them so as to make them tense. It will then be seen that at the bottom of the furrow between the muscle and opaque fascia there is a stretched film of semitransparent connective tissue, which must be all removed along with the fascia.

2. Place, therefore, the point of the scalpel where the film and the muscle touch. Then keeping the

point close to the muscle, direct the cutting edge, not exactly in the line of the furrow, but a little turned towards the fascia, and guiding the stroke with the eye in every part of its course, bring the scalpel with a long slow sweep along the furrow; when the film will be divided by the curved edge of the blade, and start back into the stretched fascia, and rapid progress will be made in denuding the muscle of every particle of its envelope.

3. Attention has to be paid to the direction of the muscular fibres. The usual instruction is to dissect parallel to these. But this is a rule which admits of some exception. Muscles are dissected most easily when placed on the stretch, and it is not always convenient to obtain that advantage; and if they be relaxed, and the dissection be conducted in the line of their fibres, it will often happen that the parallelism of the fibres will be interfered with, and the appearance of the dissection damaged. On this account it is often advisable to keep the furrow of dissection sufficiently oblique to the direction of the muscular fibres to admit of the fascia being pulled in that direction, the fibres thus being rendered tense and kept parallel at the spot under dissection. By paying attention to this rule, the muscles of the abdomen can always be made perfectly clean, without the preliminary of inflating the abdominal cavity, which is a rather clumsy and inelegant proceeding. Whatever the direction chosen in relation to the muscular fibres, care should be taken so to regulate the line of dissection that the margin of the undissected part shall not be allowed to take the form of

a concavity, which prevents the textures from being properly stretched.

In dissecting blood-vessels it is still more important than in the dissection of muscles that while the point of the scalpel is brought near to the vessel, so as to make it perfectly clean, the edge shall be slightly turned away from it, so as to prevent injury to its walls.

In tracing nerves, rapid and effective work can often be done by laying hold of the branch to be followed, turning the back of the scalpel towards it, and placing the point close to it, then running the scalpel along its course, so as to divide the connective tissue which binds it down.

The flattened extremity of the handle of the scalpel is not without its purpose. It is useful in separating structures which are loosely adherent, and has the advantage that with it the dissector feels his way between structures without running the risk of injuring them by cutting. It may be thus used in separating fasciæ and laying bare their adhesions, in separating in a preliminary fashion the contents of large spaces like the axilla from the surrounding walls, and in following out the planes of contact of muscles which are either in close association or happen to be more than usually soft. So also it is often invaluable to the surgeon in the excision of tumours.

Scissors should be held with the thumb and ring finger. The manipulations for which they are required in the dissecting-room are few compared with those for which they are used in surgery and in

making anatomical preparations. It may be noted that whatever opinions may be held as to the utility of being able to use instruments with the left hand, scissors in the left hand, if in the slightest degree loose or blunt, are always at a disadvantage, because the blades are so made that while the thumb of the right hand, when it pushes on its blade, presses it against its fellow, the thumb of the left hand, if it be allowed to push, pushes its blade away from its fellow.

Hooks and other retentive devices ought to be used as sparingly as possible. They can be avoided very much by attention to the position of the subject, and by learning to keep parts aside by stretching the little fingers of both hands. Hooks are always liable to tear; they keep the parts in an unnatural position, and prevent their being moved freely about.

The saw and bone-nippers are instruments which it is most important that the student should learn in the dissecting-room to handle dexterously, since in surgery they are indispensable. Before using the saw, the bone should be laid perfectly bare by division of the periosteum. A preliminary stroke backwards at the part to be divided should be made to help the saw to catch sufficiently, and the succeeding sweeps should be long and light. On no account can a lateral movement be allowed for completing the division; as such an action, however natural when a difficulty is experienced, is not only destructive to the instrument, but liable to leave a jagged fracture of the bone. In the use of bone-

nippers, also, all wriggling or lateral movement must be avoided. The bone to be divided should be firmly grasped, and the section made entirely by pressing the handles together. The flat side of the blades should be always turned towards the portion of bone to be preserved, as on that side only can it be secured, by proper use of the instrument, that the bone shall exhibit a direct cut unbroken by splintering.

THE ORDER OF DISSECTION.

THE dissection of the body may be conveniently divided into five parts. These are—the upper limb, the lower limb, the head and neck, the thorax, and the abdomen. Two dissectors may be set to work on each of the last three parts; while, in the case of the limbs, either one or two dissectors may be appointed to each, as may be necessary. If the subject be a male, at least one day should be devoted to the dissection of the perinæum before the other dissections are commenced, as the surgical anatomy of that region cannot be well appreciated after dissection of the lower limbs, or in other than the lithotomy position.

After the dissection of the perinæum in the case of a male, or immediately on being brought into the rooms in the case of a female, the subject should be laid on its face, for the dissection of the hinder part of the scalp and neck, the muscles and other structures of the back, the spinal cord, the buttock, the back of the thigh, and the popliteal space. These dissections may usually be completed in four days, after which the subject may be turned. The upper limbs ought not to be removed from the body until not only the

axilla has been fully dissected, but the dissectors of the neck have had an opportunity, in conjunction with the dissectors of the arms, to trace the continuity of the structures which pass from one region into the other. This will usually be accomplished within four days; and on the fifth day after turning the subject the dissectors of the thorax may commence.

Although it is necessary to fix a stated time as a standard to regulate the turning of the body and the removal of the upper limbs, it will be found practically that, when mutual good feeling and a common spirit of industry exist, students may beneficially accommodate one another as regards the periods for these proceedings. And in a school where such good feeling exists, it may be further mentioned, no student need ever be idle at the times when it unavoidably happens that he is unsupplied with a part, as, with a little tact, he can always be learning from the dissections of others, without incommoding the dissectors who are at work.

It may be further noted, that it is essential to comfort that, when a part is allotted to two dissectors, their hours of attendance and period of study should sufficiently correspond. It is therefore desirable that, as far as possible, students should arrange among themselves with regard to partners.

DISSECTION OF THE BACK AND UPPER LIMB.

1. **The Back.**—The subject being placed on its face, with the chest and pelvis supported by means of blocks, let an incision be made from the seventh cervical spine down the middle line to the most prominent part of the sacrum, another from the acromion to the upper end of the mesial incision, and a third along the crest of the ilium to the sacrum. If the subject be fat, it will be found convenient to dissect the integument of the flap thus formed carefully separate from all the subcutaneous tissue; but if the subject be lean, it is quite possible to make a thoroughly clean dissection of the muscles at once, and at the same time save all the cutaneous nerves.

Extending from the dorsal spines to the spine of the scapula will be found the lower portion of the *trapezius* muscle, while in the remainder of the region marked out by the cutaneous incisions is the *latissimus dorsi*. In raising the fascia outwards from the middle line, the *cutaneous* branches of the *posterior divisions* of the spinal nerves will be detected as they emerge; and each, as it is found, may be followed through the fascia, or drawn out from it, while the

dissection of the muscle is continued. Those from the six upper dorsal nerves appear near the mesial line, being derived from the inner branches of the posterior divisions; the succeeding cutaneous nerves in both dorsal and lumbar region are further out, being derived from the outer branches. The upper and lower borders of the latissimus dorsi muscle are to be made distinct from the subjacent parts; the origins from the ilium and lower ribs and from the inferior angle of the scapula being all dissected out. In the interval between the trapezius and latissimus dorsi are to be noted a portion of the *rhomboideus major* and a portion of the thoracic wall, varying in extent according to the position of the scapula.

The trapezius muscle is to be divided by means of a vertical incision about an inch from the spines of the vertebræ; and, in association with the dissectors of the head and neck, this incision may be continued through the cervical part of the muscle. On its deep surface are the *superficial cervical* artery and *spinal accessory* nerve, which are on no account to be damaged, even by a junior dissector, but to be preserved, so as to have their continuity from above displayed by the dissectors of the head and neck. The *rhomboideus major* and *minor* muscles are to be freed from fascia, care being taken not to injure their nerve, as it passes beneath their upper border; and when those muscles have been divided by a vertical incision near their vertebral extremity, this nerve (a branch from the fifth cervical), together with the *posterior scapular* artery, may be seen in its continuity by the dissectors of the head and neck and upper limb

together. The peculiar tendinous attachment of the *rhomboideus major* to the scapula is to be exhibited from the deep side. On the upper border of the scapula the insertions of the *levator anguli scapulæ* and *omo-hyoid* may be exhibited.

The *latissimus dorsi* is to be divided by an incision beginning at its upper border, two inches from the mesial line, and curving downwards and outwards to the outer border an inch below the last rib. Let the inner part be then raised, so as to exhibit the connection with the *lumbar aponeurosis* and the origin from the crest of the ilium; and in raising the outer part, let the costal slips of origin be brought into full view, as well as their interdigitation with the *external oblique* muscle of the abdomen. Also dissect out the posterior border of the *external oblique* muscle between the last rib and the ilium, and the small portion of the *internal oblique* left uncovered by the external; and note the continuity of the lumbar aponeurosis with that on which the internal oblique muscle is seen resting, namely, the posterior aponeurosis of the *transversalis abdominis* muscle; but leave all these structures undivided. The division of the *rhomboidei* and *latissimus dorsi* permits the scapula to be sufficiently drawn away from the thoracic parietes to bring into view the deep surface of the *serratus magnus*; and the lower margin of that muscle can be studied, as well as the relation of its superior margin to the *levator anguli scapulæ*, a muscle with which, in some animals, it is quite continuous.

There is now laid bare an aponeurosis which

covers in the deep muscles of the back, and is called the *vertebral aponeurosis* in the dorsal part of its extent, and more frequently the *lumbar* in its lower part. Along with this aponeurosis, passing outwards to the upper and lower ribs respectively, are the *serratus posticus superior* and *inferior* muscles. These are to be defined and studied, and, together with the vertebral aponeurosis, are then to be divided, when the *erector spinæ* muscle will be brought into view. Before beginning the examination of the *erector spinæ*, it is well that the *splenius*, a fleshy muscle of the neck, extending upwards and outwards from the middle line to the skull and upper cervical transverse processes, should be divided near its mesial attachment, if it has not been already divided by the dissectors of the head and neck, as it ought to be. The *complexus*, the large muscle ascending to the skull beneath the *splenius*, will thus be laid bare, and, between the *splenius* and *complexus*, to the outer side of the latter, a small muscle, the *trachelo-mastoid*, which is the uppermost prolongation of the *erector spinæ*.

The *erector spinæ* consists of an outer and an inner column, and these will be easily separated, one from the other, with the aid of the vessels and nerves lying between them, especially the external branches of the posterior divisions of the dorsal nerves, with the accompanying branches of the intercostal arteries and tributaries of intercostal veins. The outer column being raised, and its fasciculi and tendons carefully dissected, the fibres of its lower part, the *ilio-costalis* (or *sacro-lumbalis*) will be seen to be in-

serted into the lower ribs; while new fibres, constituting the *musculus accessorius* arise from the lower, and are inserted into the upper ribs; and a second continuation, the *cervicalis ascendens*, arising from the upper ribs, ascends into the neck. The inner column of the erector spinæ cannot be dissected out until its inner border is freed by a somewhat artificial separation of the *spinalis dorsi*, or the tendinous and muscular fibres arising from lower dorsal and inserted into upper dorsal spines; also some tendinous fibres of connection with the lower part of the subjacent *semispinalis* usually require division. Then the *longissimus dorsi*, constituting the main part of the inner column of the erector spinæ is to have its insertions, as far as possible, individually dissected out, so as to show that they consist of an outer series of muscular slips attached to ribs and lumbar transverse processes, and an inner series, more tendinous, attached to dorsal transverse and lumbar accessory processes. At the upper part, this muscle will be found prolonged into the neck by the *transversalis colli*, lying close to the border of the splenius; while the *transversalis colli* is in turn prolonged to the skull by the trachelo-mastoid muscle already mentioned. The *complexus* muscle is to be divided, if this has not already been done by the dissectors of the head and neck. The *semispinalis* muscle, usually divided into *semispinalis dorsi* and *semispinalis colli*, will then be seen with fibres directed upwards and inwards over several vertebræ, extending from below the middle of the back up to the axis. Below the lower margin of the *semispinalis*, which is masked

by flat tendons, part of the *multifidus spinæ* is visible, a muscle whose fibres likewise pass upwards and inwards, but are much shorter, while the muscle as a whole is greatly longer. To show the lower part of the multifidus spinæ, the aponeurotic origins of the longissimus dorsi from the lumbar spines and sacrum must be divided, which will likewise permit a more complete dissection being made of the lowest insertions of that muscle; and to show the upper part of the multifidus spinæ, ascending as high as the axis, the semispinalis must be divided in its whole extent. The deepest fibres of the multifidus spinæ, extending between contiguous vertebræ, are called *rotatores spinæ*, and can be seen by cutting down through the more superficial fibres. After the study of these, the *levator costarum*, small muscles extending outwards and downwards from the extremities of the dorsal transverse processes, and connected with the fibres of the external intercostal muscles, claim attention. In series with the levatores costarum, in the lumbar region, are the *external intertransverse* muscles; between succeeding transverse processes; while a set of *internal intertransverse* muscles, will be found passing from accessory to mammillary processes. Typical *intertransversales* muscles, and also *interspinales* muscles will be found in the neck.

2. The Spinal Cord.—Senior dissectors may now proceed to exhibit the spinal cord by opening the spinal canal. The laminæ of the vertebræ are to be denuded of muscle; the head is to be allowed to hang over the end of the table, and the concavity of the lumbar part of the vertebral column is to be

straightened as much as possible, by means of blocks under the abdomen. The laminæ of the lumbar and dorsal region are then to be divided partially with the saw, care being taken to direct the saw somewhat inwards, and not to divide the transverse processes instead of opening into the spinal canal. The saw-cuts ought to be continued so as to meet near the lower end of the sacrum; the divided portion of the sacrum should be raised with the chisel, and the series of laminæ removed from below upwards in a continuous chain united by the *ligamenta subflava*, by completing their division with the bone nippers. The sheath of *dura mater*, with its prolongations round the nerves, can now be cleared with the handle of the scalpel, and in some instances (most conveniently in the lower dorsal region) the nerves may be traced out to show their bifurcation into anterior and posterior divisions. The *dura mater* is to be carefully opened by slitting it down the middle; and then will be seen the origins of the spinal nerves in pairs by anterior and posterior roots, the *ligamenta denticulata* binding the cord to the *dura-mater* in the spaces between the successive nerves, and the delicate *arachnoid* membrane surrounding the spinal cord. The loose transparent sheath which the *arachnoid* forms round the *cauda equina*, or collected bundle of lumbar and sacral nerves, can be exhibited advantageously with the aid of the blowpipe, or by introducing the handle of the scalpel beneath it; and when it has been laid open, the cord is seen closely invested with its vascular sheath, the *pia mater*, and terminating in the *filum terminale*, a silvery thread which will be found

among the trunks of the cauda equina, and is to be followed to its attachment.

The whole sheath of the dura mater, with its contents, may afterwards be removed from the body and spread out on a table for further examination. Lastly, if the subject be quite fresh, sections may be made through the cord at different levels; or, if the subject has been long preserved in salt, an interesting result may be obtained by running water on the cut upper end of the cord, and thus removing its proper texture, while the pia mater will be left empty, but with the firm roots of the nerves attached to it in series in front and behind. Within the spinal canal the rich plexus of veins should be noted.

3. The Pectoral Region and Axilla.—The subject having been turned on its back, and the shoulders supported by a block, so as to throw the chest forwards, a mesial incision is to be made along the sternum; from the upper end of this another is to be carried to the outer end of the clavicle, and thence along the arm to the fold of the axilla; while a third is to be directed outwards from the lower end of the sternum, as far as the border of the latissimus dorsi.

If the subject be a female, a circular incision with a radius of an inch is to be described round the mammilla, so as to leave that part intact when the rest of the integument is raised. The extent of the mamma is to be exhibited by removal of the surrounding adipose tissue; and on raising the circular portion of integument till it is left attached only at the extremity of the nipple, the *galactophorous ducts*, each with its *ampulla*, or dilatation, beneath the cuta-

neous areola, will be seen; and in young adults they may be traced inwards, and their orifices may be displayed by passing bristles through them. On subsequent removal of the fascia from the pectoralis major muscle beneath, the important connections of the mamma with it will be seen; and, lastly, a vertical incision should be made through the gland in such a manner as to bisect the nipple.

Beneath the subcutaneous fascia are the *pectoralis major* muscle and the forepart of the *deltoid*, the pectoralis extending from the chest and inner end of the clavicle, and the deltoid from the outer part of the clavicle and from the shoulder, while between the two is the *cephalic vein*. In removing the fascia from these muscles, the following cutaneous nerves may be preserved: the *anterior cutaneous* branches of the six upper *intercostal* nerves emerging with corresponding branches of blood-vessels from the fore part of the intercostal spaces, the *descending cutaneous* branches of the *cervical plexus* crossing over the clavicle, and the anterior twigs of the *lateral cutaneous* branches of the third and succeeding *intercostal* nerves, turning inwards over the axillary border of the great pectoral muscle. The lower part of the fibres of the *platysma myoides*, the cutaneous muscle of the neck, will also be seen crossing the clavicle.

After the pectoralis major muscle has been thoroughly exposed, its clavicular attachment should be divided, and the divided portion of the muscle should be reflected, care being taken of the cephalic vein as it dips down to join the axillary, and of the *external anterior thoracic* nerve which comes

forwards on the upper side of the axillary artery to supply the muscle. On removal of some adipose tissue, the subclavicular space will now be seen, bounded externally by the upper part of the *pectoralis minor*, and in it the *costo-coracoid* membrane attached to the clavicle above and continuous below with the sheath of the axillary vessels; also the *superior thoracic* and *acromio-thoracic* arteries, with the humeral branch of the latter lying along the axillary vein. The sheath is to be divided, and the *axillary* vessels brought into view; also the *costo-coracoid* membrane is to be removed to expose the *subclavius* muscle.

The axillary space is now to be dissected from below, the sternal part of the great pectoral muscle remaining intact. To enable the arm to be extended at right angles to the trunk, a board may be slipped beneath the shoulder. With a view to the study of the connections of the axillary fascia, the integument should be removed separately: the fascia of the *pectoralis major* should then be reflected from the border and deep surface of that muscle till its continuity with the investment of the *pectoralis minor* is seen; then the fascia concealing the *latissimus dorsi* should be divided and traced forwards till the continuity of the axillary fascia with the pectoral fascia, the axillary sheath of the vessels and the aponeurosis of the arm is seen. The adipose and other contents of the space are to be separated with the help of the handle of the scalpel as much as possible from the walls of the axilla. At this stage must be dissected the *intercosto-humeral* nerve, which is the lateral cutaneous branch

of the second intercostal, and crosses the axilla, piercing its fascia, to be distributed on the inner and back part of the arm. Also, at this time, the lateral cutaneous offsets of the succeeding intercostal nerves may be exhibited as they pierce the serratus magnus and divide into an anterior and a posterior branch. The lymphatic glands of the axilla should now be cleared from the tissue in which they are imbedded, and the remaining adipose tissue and fascia within reach should be removed. The *long thoracic* artery will be seen towards the front of the space, and the *subscapular* artery at the back (sometimes sending a branch forwards on the thoracic wall); while, in the deep part of the middle of the space, distributed to the glands, is the *alar thoracic*. The *long subscapular* nerve lying close to the subscapular artery passes down to supply the latissimus dorsi; and the so-called *external respiratory nerve of Bell* (from the fifth and sixth cervical trunks) descends from the neck, behind the great vessels and nerves, on the surface of the serratus magnus, to which it is distributed. These structures being exhibited and preserved, let the *axillary* vessels and *brachial plexus* of nerves where they emerge from the axilla be brought thoroughly into view; and also the origins of the *anterior* and *posterior circumflex* arteries given off immediately below the subscapular.

The remainder of the pectoralis major is to be divided about three inches from its insertion, and as the *pectoralis minor* is brought into view, some twigs of the *internal anterior thoracic* nerve may be seen piercing it and passing on to the pectoralis major.

There are likewise laid bare by the reflexion of the pectoralis major the origin of the *coraco-brachialis* muscle and *short* head of the *biceps* together from the coracoid process, and further out, in the bicipital groove of the humerus, the round tendon of the *long* head of the *biceps*. The pectoralis minor having been cleaned and studied is to be divided, and the internal anterior thoracic nerve is to be found entering its deep surface, and is to be traced back to its emergence on the under side of the axillary artery. The whole course of the axillary vessels can now be cleared, and their relations to the trunks of the brachial plexus, above, underneath and beyond the pectoralis minor, studied. The whole of the axillary branches of artery already individually mentioned can be seen in series, and the three great cords of the brachial plexus giving off their branches as follows: the external cord (outside the vessels) giving off the musculo-cutaneous, the external anterior thoracic and the outer head of the median; the inner cord (inside the vessels) giving off the inner head of the median nerve, the ulnar, the internal cutaneous, the nerve of Wrisberg, and the internal anterior thoracic; the posterior cord (behind the vessels) giving off the musculo-spiral, three subscapular, and the circumflex. The *long subscapular* nerve has already been dissected out, the *second* is now seen passing to the subscapular muscle and the teres major, while the *short subscapular*, situated deeper in the axilla, ends altogether in the subscapular muscle.

On the fourth day, after the turning of the subject, the *sterno-clavicular articulation* can be studied

by dissecting out the *inter-clavicular* and *costo-clavicular* ligaments, and dividing the *anterior* ligament sufficiently to expose the interior of the joint and the *inter-articular fibro-cartilage*, then moving the limb so as to exhibit the actions of the articulation, while the *posterior* ligament, which is closely connected with the *costo-coracoid*, remains untouched. The clavicle may then be sawn across, or, in the event of the dissection of the neck being sufficiently advanced, and it being deemed advisable, it may be disarticulated from the sternum. The continuity of all vessels and nerves passing from the neck to the limb, including the *supra-scapular* artery and nerve, is now to be studied, and they are then to be divided, and the *serratus magnus* is to be brought more fully into view by pulling the limb outwards from the body. The three parts of this muscle, with the directions of their fibres, can then be studied, and the separation of the limb from the body may be completed by dividing the *serratus magnus*, *levator anguli scapulæ*, and *omo-hyoid* muscles.

4. **The Scapular Region and Shoulder.**—The scapular attachments of all the muscles which have been divided in separating the limb from the body should be carefully dissected out and trimmed, if this have not been fully done at an earlier stage. So also the dissection of the axillary vessels and axillary part of the brachial plexus should be completed, and the *short subscapular* nerve, ending in the *subscapularis* muscle, will probably be brought into view for the first time, and the *subscapularis* muscle should be cleaned. The insertion of the *pectoralis major*

should be carefully dissected, so as to display the manner in which the lower fibres of the muscle turn in under the upper part, and the tendon is folded, so as to form a hem to the anterior border of the axilla. The latissimus dorsi should likewise be traced up to its insertion; the bursa between its tendon and that of the teres major should be exhibited, and the teres major should be cleaned, and the relation between those two muscles studied. A block should now be placed under the axillary border of the scapula; the integuments should be dissected from the great muscle of the shoulder, the *deltoid* muscle, care being taken of the cutaneous branches of the *circumflex* nerve curving round its hinder border; and the manner in which the aponeurosis covering the *infraspinatus* muscle splits at the posterior border of the deltoid, so as to pass partly on to its surface and partly beneath it, should be noted. When the deltoid muscle has been properly studied, so far as it can be seen on its outer aspect, it should be divided near its origin; the large bursa beneath it, extending between the acromion and the shoulder-joint, should be inspected, and the *posterior circumflex* artery and the *circumflex* nerve should be displayed on the deep surface of the deltoid, and the extent of the insertion of the muscle made distinct. At this stage also the attachment of the *long head* of the *triceps* muscle of the arm into the axillary border of the scapula should be fully displayed, and the manner should be noticed in which it subdivides the interval between the scapula and *teres major*, leaving a quadrangular space above, through which the

circumflex nerve and posterior circumflex artery pass backwards, and a triangular space below, through which the *dorsal* branch of the subscapular artery takes its course. The investing aponeurosis is to be removed from the *infraspinatus* muscle, and that muscle is to be distinguished from the *teres minor*, which lies on its axillary border. The nerve to the *teres minor* is to be traced from the circumflex, and its little gangliform swelling noted; and then the *teres major* and *minor* muscles may be studied together, so as to show their antagonistic actions in rotating the humerus when elevated. The *supraspinatus* muscle, occupying the fossa supraspinata, is to be dissected out in its course beneath the acromion, which, however, does not interfere with its exposure. It is then to be raised from its origin, and the *suprascapular* nerve and artery are to be followed beneath it, as, after supplying it, they pass behind the neck of the scapula into the *infraspinatus* muscle. The *infraspinatus* is to be likewise raised, and the *dorsal* branch of the *subscapular* artery followed.

5. Subcutaneous Structures of Arm and Forearm.

As a general rule, it is advisable to make a longitudinal incision down the front of the limb, and to remove the integument at once as far as the wrist, so as to get a continuous view of the subcutaneous veins and nerves throughout this region; but sometimes the imperfect preservation of the part, or other reasons, may suggest the expediency of leaving the forearm untouched until after the brachial dissection is completed. When the skin as far as the wrist has been reflected, it will be well to trace the *inter-*

costo-humeral nerve to its distribution, if this be not already done; then to follow the *nerve of Wrisberg* (*lesser internal cutaneous*) from its origin from the internal brachial cord to its termination between the olecranon and inner condyle of the humerus; also to trace the *internal cutaneous* branch of the *musculo-spiral* nerve from its origin near the axilla to its distribution on the inner side of the arm.

The subcutaneous fat should then be removed with care in a direction from above downwards, so that the other cutaneous nerves may be detected and preserved as they escape from the aponeurosis of the limb. On the inner side of the arm, about the middle, the *internal cutaneous* nerve pierces the aponeurosis, as a single trunk or after division into its two branches, *anterior* and *posterior*. On the outer side, in the line of the external intermuscular septum appear the *two external cutaneous* branches of the *musculo-spiral* nerve. In front, at the bend of the elbow, the *musculo-cutaneous* or *external cutaneous* nerve appears; at the back, over the olecranon, is a synovial bursa which sometimes becomes inflamed; and on the inner side there is usually a small lymphatic gland. In the forearm, on the outer side, in front, will be found the distribution of the *anterior* branch of the *musculo-cutaneous*, and in the upper part the terminal twigs of the *upper external cutaneous* branch of the *musculo-spiral* nerve, while, behind, the *posterior* branch of the *musculo-cutaneous* extends as far as the wrist, reinforced by the *inferior external cutaneous* branch of the *musculo-spiral*. On the inner side, the *internal cutaneous* will be followed to the wrist,

its *anterior* branch in front, and its *posterior* branch on the dorsal aspect, the anterior branch sometimes joined by a small branch from the ulnar. Near the wrist, the *dorsal* branch of the *ulnar* nerve, for the inner fingers, will be found emerging from the aponeurosis on the inner side, and the *radial* nerve destined for the outer fingers, emerging on the outer side; while in front care must be taken not to injure the *palmar* branch of the *median* nerve, just above the annular ligament. The cutaneous veins of the arm and forearm must also be carefully studied. Those on the outer and inner sides of the forearm, into which the veins from the dorsal surface pour their contents, are collected near the bend of the elbow into a *radial* and an *ulnar* vein, while in front there ascends another smaller trunk, the *median*, which below the bend of the elbow will be found very constantly joined by a *deep median* branch, and immediately thereafter divides into *median-cephalic* and *median-basilic*, which, joining the radial and ulnar respectively, form the *cephalic* and *basilic* veins ascending on the outer and inner side of the arm.

6. Brachial Region.—The aponeurosis having been removed from the front of the arm, the *biceps* muscle extending from scapula to forearm may be first dissected out. On its inner side above will be found the *coraco-brachialis* descending with the short head of the biceps from the coracoid process, and pierced by the *musculo-cutaneous* nerve. This may be at once followed down, and its muscular branches may be exhibited; namely, that to the *coraco-brachialis*, given off as it pierces it, and branches to the biceps

and brachialis anticus as it passes down between them to become superficial on the outer side of the former. The aponeurotic part of the insertion (*semilunar fascia*) of the biceps, extending inwards between the brachial artery and median-basilic vein, and important in connection with venisection, is to be noted. The *brachial* artery with the *median* nerve in front of it, and with its *venæ comites* joined by the basilic, and ending in the axillary vein, may now be dissected out. At its commencement will be seen the *superior profunda* branch accompanying the musculo-spiral nerve as it passes backwards into the musculo-spiral groove; a little lower down is the *inferior profunda* branch accompanying the ulnar nerve down to the interval between the olecranon and inner condyle of the humerus, where both become concealed by the flexor carpi ulnaris muscle; and a little above the elbow the *anastomotic* branch will be seen extending inwards on the brachialis anticus. Also various muscular twigs are to be noted, and the *nutrient* branch, entering the humerus near the level of the insertion of the coraco-brachialis.¹ The apo-

¹ The artery of the upper limb is so subject to variations that it is right to attract the dissector's attention to those which he is most liable to meet with. The median nerve may be behind the vessel, and the subscapular, the two circumflex and the two profunda arteries may all arise together from a common trunk. Frequently the brachial artery divides at a high level (or the division may even take place in the axilla); and the artery prematurely separated may be the radial, or the usually situated trunk may furnish the radial and the interosseous of the forearm, while the abnormal high branch is termed ulnar; or lastly, the interosseous alone may be given off high. Also a *vas aberrans* may rise above from the otherwise normal trunk

neurosis is to be removed from the back of the arm, and the single muscle occupying that region, the *triceps extensor brachialis*, is to be dissected. Its long and its outer head of origin are to be raised from the musculo-spiral groove by the separation of their fibres from those continuous with the inner or short head, and a good dissector can manage this without division of the muscle, so as to lay bare the whole course of the musculo-spiral groove, and show the complete distinctness of the outer and long heads from the deep part of the muscle. If the aponeurosis be now removed from a small portion of the back of the forearm, between the olecranon and external condyle of the humerus, the *anconeus* muscle will be laid bare, and its continuity with the horizontal lowest fibres of the triceps demonstrated. Its nerve, given off from the musculo-spiral high up in the musculo-spiral groove, should also be traced down to it through the deep fibres of the triceps. The *musculo-spiral* nerve should then be traced forwards through the external intermuscular septum, and followed down between the *brachialis anticus* internally and the origins of the *supinator longus* and *extensor carpi radialis longior* muscles on its outer side; its branches to these two muscles and its twig to the *brachialis anticus* beneath the biceps should be made out; and it may be at once traced down to its division on the upper part of the radius into *radial*

and join one of the arteries of the forearm below. The explanation of high division is to be found in the fact (observed by the writer) that vasa aberrantia exist in the young foetus. When the normal trunk is obstructed, a vas aberrans expands; but the subject requires further investigation.

nerve, continuing downwards to become cutaneous, and the *posterior interosseous* which is seen piercing the *supinator brevis* muscle to reach the back of the forearm. The remainder of the space in front of the elbow, bounded inferiorly and internally by the *pronator radii teres*, should next be brought fully into view, with the *median nerve* passing down through it internal to the bifurcation of the brachial artery, the *ulnar artery* crossing beneath it and separated from it below by the deep head of origin of the *pronator teres*, and the *radial artery* inclining outwards towards the radial nerve.

7. Front of the Forearm.—On removal of the aponeurosis of the limb from this region there comes into view on the outside the remainder of the *supinator longus* muscle with the *radial nerve* and artery internal to it, the artery giving off above, under cover of the muscle, the *radial recurrent*, which anastomoses with the superior profunda, and, at the wrist, the *superficial volar* to the hand and a small *anterior carpal* branch. Also, occupying the rest of the forearm, is seen a group of five superficial flexor muscles descending from the internal condyle of the humerus. Of these the outermost is the *pronator radii teres*, previously brought partially into view: its insertion on the outer side of the radius, as well as the deep ulnar head of origin which separates the median nerve from the ulnar artery beneath it, can now be fully studied. Internal to this muscle are found in series from without inwards, the *flexor carpi radialis*, the *palmaris longus* (which, however, is often absent), the *flexor*

sublimis digitorum, and the *flexor carpi ulnaris*. Of these the flexor sublimis is the largest, and it will be seen to have an additional origin from the radius, along by the lower border of the pronator teres: also the disposition of its four tendons where they pass beneath the anterior annular ligament at the wrist demands attention. On raising this muscle for its complete dissection, without dividing it, there may be obtained a complete view of the *median* nerve from the elbow to the wrist, giving branches to the superficial flexors, with the exception of the flexor carpi ulnaris; and also in the upper part of the forearm the origin of its deep branch, the *anterior interosseous*, will be seen. The course of the *ulnar* artery will now also be completely exhibited; giving off at the upper part the *anterior* and *posterior ulnar recurrent*, passing respectively in front of and behind the inner condyle of the humerus to anastomose with the anastomotic and inferior profunda, and also the *interosseous* artery, dividing into *anterior* and *posterior interosseous*, the latter piercing between the bones to the back of the forearm. At the wrist will be seen the origins of the *anterior* and *posterior carpal* branches of the *ulnar* artery. In contact with the artery on its inner side in the lower half of the forearm is the *ulnar* nerve, and this is to be traced up to the part already exposed behind the inner condyle of the humerus; and its branches to the flexor carpi ulnaris and inner half of the flexor profundus digitorum should be seen.

The deep muscles can now be displayed without division of the superficial group, or by dividing, at

most, the radial origin of the flexor sublimis digitorum. Two of them are longitudinal, namely, the *flexor longus pollicis* to the outside, and the *flexor profundus digitorum* more internally; and on turning these aside, one from the other, there will be seen in the lower part of the forearm the remaining deep muscle, the *pronator quadratus*, with its fibres placed transversely. Descending to the pronator quadratus, on the interosseous membrane, can be seen the *anterior interosseous* nerve and artery, whose origins have been already noted.

8. **The Front of the Hand.**—An incision may be made down the centre of the palm and crossed by another at the roots of the fingers, and the fingers and thumb may be laid open by means of an incision down the middle of each. The *palmar fascia* is then to be exposed, and the firmness with which the skin is bound down to it will be noted. The central or principal part will be seen to expand towards the fingers; and at the further end transverse fibres will be observed binding its slips together. A thinner part will be found dying away on each side over the region of the thumb and little finger; and also on the inner side of the hand. Care must be taken to preserve the transverse fibres of the *palmaris brevis* muscle, extending inwards from the palmar fascia to the skin. Continuing the dissection down to the fingers, a view will be obtained of the sheaths of the flexor tendons, consisting of almost cartilaginously strong transverse fibres opposite the first and second phalanges, and of little more than some delicate crucial bands over the joints. Also

the *anterior digital* nerves and arteries running down the sides of the fingers, after escaping from underneath the palmar fascia, may be at once dissected out; and note should be taken of the Pacinian bodies coming off like minute bunches of grapes from the nerves, and usually capable of being easily distinguished from the fat in which they are embedded.

On reflexion of the palmar aponeurosis the *superficial* palmar arch of artery and the *median* and *ulnar* nerves will be laid bare. The superficial palmar arch will be found to be continuous with the ulnar artery, and to be completed by anastomosis with the superficial volar branch of the radial, and to give off at its commencement a *deep branch*, which sinks down between the muscles of the little finger, and afterwards the *digital* branches for the three inner fingers and ulnar side of the forefinger; while the thumb and radial side of the forefinger are supplied from the radial artery. Both median and ulnar nerves will be seen giving off muscular branches soon after entering the palm; and care must be taken not to divide these before following the nerves to the digits. The little finger and inner side of the ring finger are supplied by the ulnar nerve, and the rest by the median. It may be here shortly stated that the muscular branches of the median nerve supply the two outer lumbricales muscles and the short muscles of the thumb, with the exception of the adductor and inner head of the flexor brevis; while the ulnar nerve supplies branches to the muscles of the little finger, and

sends down a deep branch along with the deep branch of the ulnar artery, to supply the two inner lumbricales, the interossei, the adductor pollicis, and the inner half of the flexor brevis pollicis.

The *anterior annular* ligament of the wrist should now be examined and divided; the bursæ lubricating the tendons beneath it should be observed, and the tendons should be separated and followed to their insertions. The *flexor carpi radialis* will be traced into a special fibrous compartment, and on to its insertion into the second metacarpal bone. In raising the common flexors, the origins of the *lumbricales* from the flexor profundus will be brought into view, and their nerves must at this stage be traced into them; but their insertions cannot be fully seen till the extensor digitorum is dissected. The sheaths on the fingers are to be cut open, and the disposition of the tendons, with the slender *vincula accessoria* attached to their deep surface, is to be seen, as well as the extent of their thecæ up into the palm.

The short muscles of the thumb and little finger must next be examined. The *abductor pollicis* is recognised by its parallel fibres and free edges as it passes down to the outer side of the first phalanx. The *opponens pollicis* is distinguished from the *flexor brevis*, which covers it, by its fibres being inserted into the metacarpal bone along its length; while, on the inner side of the flexor brevis, the *adductor pollicis* is sufficiently distinct, as it comes from the third metacarpal bone; and behind it is seen the *abductor indicis* or *first dorsal interosseous* muscle. The *abductor* and *flexor minimi digiti* are separated by the deep

branches of the ulnar nerve and artery, and the *opponens minimi digiti* is distinguished by being inserted into the length of the metacarpal bone. These muscles having been seen, the deep branches of artery and nerve referred to are to be followed, and the artery will be a guide to the *deep palmar arch* (from the radial), which it completes. The *recurrent, superior perforating* and *palmar interosseous* branches of the deep palmar arch are to be dissected, as also the *princeps pollicis* and *radial branch of the index finger* given off from the radial artery as it enters the hand.

9. The Back of the Forearm and Hand.—The remaining integuments being removed, the superficial veins and the distribution of the radial and ulnar nerves on the back of the hand will be followed out; the radial supplying two fingers and a half completely, and the ulnar supplying the little finger and ulnar side of the ring finger, while the adjacent sides of the middle and ring fingers are usually supplied by a trunk formed partly from both nerves. The aponeurosis is to be afterwards removed from the back of the forearm, care being taken to preserve at the back of the wrist a thickened portion, the *posterior annular ligament*, which is fastened to the lower ends of the radius and ulna by septa, which form a series of compartments, through which the extensor tendons pass. A series of seven muscles will be observed to radiate from the outer condyle of the humerus, the outermost of which is the *supinator longus*, already dissected; while internal to it, in series from without inwards, lie the *extensores carpi*

radiales longior et brevior, the *extensor communis digitorum*, the *extensor minimi digiti*, the *extensor carpi ulnaris*, and, on the inner and upper border of this, the *anconeus*, already dissected. The *extensor minimi digiti* will be distinguished by its passing through a separate compartment of the annular ligament, between the radius and ulna. On the back of the hand the processes given off from the tendon of the ring finger to the tendons of the middle and little finger will be observed, as also the thin transverse aponeurotic band connecting the tendons of the middle and forefinger. The tendons of the *extensor communis* are to be followed on the fingers, so as to show the insertion of their middle fibres into the second phalanx, and their lateral fibres into the third phalanx; and on clearing the expansions on the back of the first phalanges, and resuming the dissection of the *lumbricales*, it will be demonstrated that those muscles terminate in the extensor expansions, while other fibres will also be found coming from the dorsal interossei to join the expansions.

On raising the *extensor communis digitorum*, and turning it somewhat inwards, without dividing it, the five deep muscles will be brought into view. Four of them emerge from beneath that muscle, namely, in series from below upwards, the *extensor indicis* passing through the sheath with the common extensor, the *extensor secundi internodii pollicis* passing through a sheath by itself, and the *extensores primi internodii et ossis metacarpi pollicis* passing through a single compartment of the annular ligament; and above all these is the *supinator brev*

muscle in the upper part of the forearm. Piercing the supinator brevis, the *posterior interosseous* nerve will be found dividing into branches to all the muscles of the back of the forearm which it has not already supplied; and, appearing beneath the same muscle, the *posterior interosseous* artery will be found, and may be traced to its ramifications. Also, the termination of the *anterior interosseous* artery, after piercing the interosseous membrane, is to be seen on the back of the wrist. The *radial* artery is to be dissected out in the part of its course where it winds round beneath the extensor tendons of the thumb to reach the interval between the heads of origin of the abductor indicis, and pass forwards to end in the deep palmar arch. The branches given off by the radial artery in this part of its course are also to be sought out, namely, its *metacarpal* branch, and the smaller *posterior carpal* branch, and *dorsal arteries of the thumb and index finger*.

The *transverse ligament* binding the heads of the four inner metacarpal bones on their palmar aspect may now be dissected and divided, and the *interossei* muscles may be studied: namely, the three palmar interossei, arising each from the metacarpal bone of the finger to which it belongs, and inserted respectively into the ulnar side of the forefinger and the radial side of the ring and little fingers; and the four dorsal interossei, arising each from two metacarpal bones, one of them the abductor indicis, already noticed, while two others are inserted one on each side of the middle finger, and the fourth is inserted on the ulnar side of the ring finger.

10. The Articulations.—Before proceeding to this dissection, a careful revisal should be made of all the parts which have been dissected and preserved; the various muscles may be divided, and the student may exercise himself in recognising the cut portions by means of their attachments. The joints are then to be examined in series from above downwards.

In the *coraco-clavicular articulation* the *conoid* and *trapezoid* ligaments are to be distinguished, and the bursa between them is to be noted, as also the positions in which the ligaments are respectively tightened. The *acromio-clavicular* articulation should then be dissected, and studied in connection with the coraco-clavicular ligaments. Two ligaments, passing across different parts of the scapula next demand attention, viz. the *suprascapular* ligament, above the notch for the nerve of the same name, and the *coraco-acromial*, or *deltoid* ligament; and the dissector may then proceed to clear away the muscles which surround the shoulder-joint. On reflecting the *subscapular* muscle it will be seen to differ from the others supporting the joint in that it pierces the capsule instead of adhering to it, and a bursa will be found extending underneath the muscle, from the cavity of the joint where so pierced. An *accessory*, or *coraco-humeral* band will be found strengthening the upper part of the capsule; and when the capsule has been studied the opening beneath the subscapular muscle may be enlarged to display the interior of the joint with the long head of the biceps muscle traversing it, and

the *glenoid* ligament surrounding the scapular surface, and to allow the movements of the surfaces to be seen.

At the elbow, the surface of the joint having been fully exposed, the *orbicular* ligament, binding the radius to the ulna, and the *external* and *internal lateral* ligament, are to be dissected out; and then the membranes in front and behind, which are called anterior and posterior ligament, but have no ligamentous action, may be in great part removed, so as to permit of the relations of the surfaces of the bones in different positions of the limb being observed. The *interosseous* membrane and *oblique* ligament between the shafts of the ulna and radius may next be examined, and then the region of the wrist may be dissected. Here, also, after observation of the outside of the joints, the ligamentous bands should be dissected out, and openings through the weaker parts of the capsules should be made, sufficient to allow the movements of surfaces to be seen. Thus, the lower radio-ulnar articulation may be opened in front, so as to exhibit the upper surface of the *triangular cartilage*; and openings in front and behind may be made to display the movements of the radius on the first row of carpal bones, and the movements of one row on the other; and, until these examinations have been made and the movability of the metacarpal bones at their carpal ends has been studied, the lateral ligaments and as many other strong bands as possible should be left intact. The articulation of the thumb with the trapezium should next be examined, and the articulations of the meta-

carpal bones with the phalanges,¹ and of the phalanges one with another; and afterwards the carpal joints should be thoroughly laid open to show the interosseous ligaments between them and between the carpal ends of the metacarpal bones, and to bring into view the extent of the synovial cavities.

¹ The metacarpo-phalangeal articulations of the four inner digits deserve particular attention, as they exhibit a well-marked and unique arrangement which is commonly overlooked. When the student has dissected out the *anterior* ligament, he will find that its fibres are arched, and act as a sling for the head of the metacarpal bone, preventing over-extension; and on bending the joints he will find that the *lateral* ligaments are put on the stretch by their metacarpal attachments being situated far back; and that thus it happens that the fingers have only one position in flexion, while, in extension, the looseness of the lateral ligaments permits separation and approximation.

DISSECTION OF THE LOWER LIMB.

1. **The Gluteal Region.**—The subject being placed on its face, with blocks under the pelvis, an incision is to be made from the middle line outwards, along the crest of the ilium; and, another, commencing at the same point, is to be carried down to the lower end of the sacrum, then outwards, so as to reach a point about six inches below the great trochanter. The largest cutaneous nerves of this region cross down over the crest of the ilium and will be found the more easily by attending to the circumstance that while the adipose tissue on the back is continued down in an uninterrupted sheet over the *gluteus maximus*, a distinct deeper layer of fat fills up the hollow between the crest of the ilium and the upper border of that muscle; and it is between the two layers that the nerves descend. The nerves descending over the crest of the ilium are:—Two or three branches from *posterior divisions* of *lumbar* nerves, and in front of them the lateral branches of the *last dorsal* and *ilio-hypogastric* nerves. Still further forwards, below the anterior superior spine of the ilium, may be found the posterior branch of the *external cutaneous* nerve of the thigh, which, however, does

not encroach much on the gluteal region; turning upwards round the inferior border of the *gluteus maximus* muscle, are some branches of the *small sciatic nerve*; and piercing the *gluteus maximus*, close to its origin, are some small branches from the *posterior divisions* of the *upper sacral nerves*.

The adipose tissue is now to be removed, so as to lay bare the strong *fascia lata* (aponeurosis of the lower limb), covering the anterior part of the *gluteus medius* muscle, between the crest of the ilium and the upper border of the *gluteus maximus*; and when that border is reached, extending from the back part of the ilium to a point a little above the great trochanter, it will be observed that the fascia splits into a deep and a superficial part, so as to invest the muscle. This circumstance having been noted, it will be unnecessary, except for a special demonstration of the fascia, to leave the layer covering the muscle, and the muscular fibres may be at once cut down on, and the surface of the muscle displayed. The inferior border of the *gluteus maximus* is to be thoroughly dissected out in its whole extent as far as its insertion into the femur, and the synovial bursa usually present between it and the tuberosity of the ischium should be sought for. The muscle is then to be divided close to its attachment to the ilium, sacrum and coccyx; and as it is reflected there will come into view the branches of artery and nerve which enter it, namely, the *superficial branch* of the *gluteal artery* and lower down the *sciatic artery*, a separate branch of nerve, in most instances, from the *sacral plexus* to the upper part of

the muscle, and branches from the *small sciatic* nerve to the lower part. These branches of vessels and nerves must be divided to allow of the complete reflexion of the muscle, and then the large bursa over the great trochanter will be brought into view, and the dissector will be able to make out clearly the insertion of the upper part of the *gluteus maximus* into the *fascia lata*, and of the lower part into the femur.

The *fascia lata* is to be removed from the upper part of the *gluteus medius*, and the parts exposed by the reflexion of the *gluteus maximus* are to be cleaned, namely—in order from above downwards, the remainder of the *gluteus medius*, and, emerging from the great sacro-sciatic foramen, the trunks of the *gluteal* artery and vein, the *pyriformis* muscle, the *sciatic* artery and vein, the *great sciatic* nerve (with its little artery accompanying it), and the *small sciatic* nerve; then the spine of the ischium, with the small sacro-sciatic ligament extending inwards from it, and the *pudic* vessels and nerve and the *nerve to the obturator internus* passing over it into the pelvis; and emerging from the small sacro-sciatic foramen the *obturator internus* tendon, with the *gemellus superior* and *inferior* above and below it. Still further down is the *quadratus femoris*, extending outwards from the outer edge of the tuberosity of the ischium; and internal to this are seen, descending from the ischial tuberosity, the combined origin of the *semi-membranosus* and long head of the *biceps*, and the flat tendon of the *semi-membranosus*, from which that muscle takes its name, coming from

a facet of the tuberosity higher up than the combined origin of the two other hamstring muscles, and passing down in front of them. Still more internal than the ischial tuberosity, the great sacro-sciatic ligament, with the *coccygeal* branch of the *sciatic* artery perforating it, is laid bare by removal of the *gluteus maximus*.

The deep branches of the *gluteal* artery will be seen coming off from the parent trunk, and passing in beneath the *gluteus medius*; and they may be taken as a guide for the separation of that muscle from the *gluteus minimus* which it conceals. The *gluteus medius* is to be separated from the ilium, so as to show the extent of its origin as far forwards as the position of the body renders convenient; but its most anterior part is to be left to be dissected when the subject is turned. The *superior* and *inferior* branches of the *gluteal* artery will then be exposed; and the *superior gluteal* nerve, a branch from the lumbo-sacral cord, will be seen to supply the *gluteus medius* and *minimus* muscles, and to send a branch further forward than can at present be traced, which will afterwards be followed into the *tensor vaginæ femoris*. The *gluteus minimus* should be detached from the ilium in the same manner as the *gluteus medius*, to show the extent of its origin.

In contact with the femoral attachment of the *quadratus femoris* is the upper border of the *adductor magnus* muscle, which ought to be dissected out. The *nerve to the quadratus femoris* will be found descending from the sacral plexus, beneath the *obturator internus* and *gemelli*; and, above the quad-

ratus femoris, by dissecting down to the neck of the femur, the *obturator externus* tendon will be seen. The tendon of the obturator internus ought to be divided to display the bursa between it and the ischium, as also the remarkable manner in which it is divided into parts on its deep surface. The dissector may also divide the quadratus femoris and clear the surface of the obturator externus muscle with the handle of the scalpel, noting the insertion of the *psoas* and *iliacus* muscles into the small trochanter, without injury to other parts. Between the quadratus femoris and adductor magnus the *posterior* branch of the *internal circumflex* branch of the deep femoral artery passes backwards to anastomose with the *sciatic* artery and *superior perforating* branch of the deep femoral.

2. The Popliteal Space and Back of the Thigh.—

That the form and boundaries of the popliteal space may be seen before the displacement of the hamstring muscles, a transverse incision should be made about four inches above the bend of the knee, and another about two inches below the bend, and the inner ends of these should be united by a third incision, and the flap of integument thus defined should be reflected outwards. On the removal of the superficial fat, the fascia lata, strengthened in this part by numerous transverse fibres, will be brought into view, and, towards the lower part, the terminal branch of the *small sciatic* nerve and the *external* or *short saphenous* vein dipping in. The fascia may be reflected similarly to the integument; and then the space is to be cleared by dissecting out the boundaries, and

afterwards laying bare the large vessels and nerves ; by which means the fat will be thrown into large isolated masses which can easily be removed. The space is bounded above by the *biceps* on the outside, and by the *semi-membranosus* with the *semi-tendinosus* internal to it on the inside ; and is bounded below by the two heads of the *gastrocnemius* muscle, with the small belly of the *plantaris* muscle appearing from underneath the external head.

The structures within the space to be brought into view at present may be shortly mentioned. The *external popliteal* nerve lies close to the *biceps* muscle, and gives off some cutaneous branches, particularly the *peroneal communicating* branch descending to the short saphenous nerve at the back of the leg ; and it sends in two *articular* twigs to the outer part of the knee-joint. The *internal popliteal* nerve descends in the middle of the space and sends two or three twigs to the back and inner part of the joint, and at the lower part of the space gives off *sural* branches to the *gastrocnemius*, *plantaris* and *soleus* muscles, and the *tibial communicating* branch for the formation of the short saphenous. The *popliteal* artery and vein lie close together, the vein superficial and, except at the lower part, external to the artery ; and, inasmuch as the *popliteal* artery enters the popliteal space from the front by turning round the inner side of the femur, it is deeper than the internal popliteal nerve and to its inner side above, while, being destined to divide into two vessels below, the inner of which is accompanied by the continuation of the nerve, it is naturally crossed by the nerve in the lower part of

the space. The origins of the five *articular* branches of the popliteal artery will also be seen at this time, namely, an *outer* and *inner superior articular* branch, an *outer* and *inner inferior articular*, and an *azygos* branch coming off directly or from the upper and outer branch. The articular twigs of nerve already alluded to correspond with the arteries.

The integument and fascia lata separating the popliteal from the gluteal dissection are to be divided. The great and small sciatic nerves can then be traced, the latter to its terminal branch already seen, and the former to its division into external and internal popliteal; its *muscular branches* to the biceps, semi-tendinosus, and semi-membranosus muscles being at the same time followed, as also another to assist the supply of the adductor magnus. The three hamstring muscles are to be fully dissected out; and especially the short head of the *biceps*, the shortness of the fibres of the *semi-membranosus*, and the tendinous intersection of the *semi-tendinosus* are to be noted. Also the posterior surface of the *adductor magnus* muscle should be thoroughly exhibited, and the various arteries which perforate it should be attended to, namely, the four *perforating* branches of the profunda femoris and the *popliteal*. The small branch of the *obturator nerve* to the knee-joint, if not previously exhibited, should be seen piercing the adductor magnus and descending on the popliteal artery to reach the back of the joint.

3. The Front of the Thigh.—The subject having been turned, and the pelvis supported with blocks, the examination of the parts concerned in femoral

hernia will be the first thing to occupy the dissector of the lower limb. An incision should be carried inwards along the fold of the groin from the anterior superior spine of the ilium; from the inner end of the first incision another should be carried downwards for about four inches; and from the lower end of this a third should be carried outwards transversely.¹ The integument having been reflected outwards, the subcutaneous fat or superficial fascia is to be removed in like manner, care being taken not to pass so high as to interfere with the fascia of the groin to be dissected by the dissector of the abdomen. In doing this, the lymphatic glands and all vessels and nerves are to be left undisturbed. The lymphatic glands will be seen to form two groups; the upper one oblique, and receiving lymphatics from the integuments of the abdomen and genital organs, the lower group vertical, and receiving the superficial lymphatics of the limb. The trunk of the *long* or *internal saphenous vein* is seen ascending, receiving usually a large tributary on its inner side, and disappearing from view above. Also some smaller vessels are brought into view, namely, the *superficial epigastric* artery and vein passing upwards on the abdomen, the *superficial circumflex iliac* passing outwards and upwards, and the *superior* and *inferior superficial pudic* extending inwards. Superficial to the position of the femoral artery, the *crural* branch of the *genito-crural* nerve makes its appearance; and

¹ The upper of these three incisions may be omitted if the dissection be arranged in concert with that of the groin, made by the dissectors of the abdomen.

more internally some small twigs of the *ilio-inguinal* nerve.

The fascia where the internal saphenous vein disappears is to be carefully cleared, the ducts and other structures connected with the lymphatic glands over it being preserved; and it will be found to consist of comparatively loose structure embracing the saphenous vein, perforated by the ducts and blood-vessels of the lymphatic glands, and connected round about with the firmer fascia lata: this is the *cribriform fascia*. Passing the handle of the scalpel in underneath the saphenous vein where it dips in to join the femoral, a well-defined margin of the fascia lata will be found beneath it, namely, the *inferior falciform process* of the *saphenous opening*; following this margin upwards and outwards it will be found to become less defined, being continued into the cribriform fascia; but it becomes again more definite above and internal to the entrance of the vein, where it forms the *superior falciform process*. The part of the fascia lata external to this opening is what is called the *iliac portion*, while the part internal to it, in which the superior and inferior falciform processes terminate, and which, between these processes, is continued underneath the femoral vessels, is what is termed the *pubic portion*. The limits of the saphenous opening having been examined, its outer border may be divided, when the femoral artery and vein surrounded by the *crural sheath* will be fully brought into view; and if an incision be made through it over the artery, and another more internally over the vein, the sheath will be seen to be divided into two compartments,

while on the inside of the vein a short blind compartment will be found, containing often a small lymphatic gland; and it is this third compartment which is termed the *crural canal* and which is distended by the descent of femoral hernia. Inserting the tip of the little finger into this canal, a firm resistance will be felt on the inner side, which is caused by the margin of *Gimbernats ligament*.

The integument may now be reflected from the rest of the thigh and from the surface of the knee-joint, and the subcutaneous fat should be removed in a direction from above downwards, so as to bring the cutaneous nerves into view as they emerge from the fascia lata. A little below the anterior superior spine of the ilium the *external cutaneous nerve* will be found emerging in two parts, the anterior a couple of inches below the posterior, and supplying the outer side of the thigh. On the fore part of the thigh, about four inches or more below the groin, the *middle cutaneous* branch of the anterior crural appears, usually divided into two parts, and descends to the front and inner side of the knee. The *internal cutaneous* nerve, also from the anterior crural, having previously given off an offset which accompanies the internal saphenous vein, is likewise divided into two branches before it pierces the fascia lata: the outer branch appears some inches above the knee, on the inner side of the thigh, while the inner is found lower down, and descends to the inner side of the leg. In front of the last-mentioned nerve a branch of the *internal saphenous* nerve is to be found on the inside of the knee, and in connection with it

there is sometimes a cutaneous branch from the *obturator*. On the surface of the patella is the synovial bursa, effusion into which is termed housemaid's knee.

The aponeurosis is now to be removed from the front of the thigh, leaving, however, a strip from the crest of the ilium to the outer side of the knee; and the structures exposed are to be freed from connective tissue. The *sartorius* muscle, crossing the thigh in its whole length from above downwards and inwards, is to be dissected out, and its nervous supply coming off from the cutaneous branches of the anterior crural nerve is to be shown. The hollow between the upper border of the sartorius and the groin, sometimes named *Scarpa's triangle*, is next to be studied. In it are to be found, close to the outside and under cover of the sartorius, the attachment of the *rectus femoris* to the anterior inferior spine of the ilium, and, internal to this, the conjoined *psoas* and *iliacus* muscles, the iliacus to the outside and muscular, the *psoas* to the inside and tendinous; and on the groove between them is the trunk of the *anterior crural* nerve. To the inner side of the nerve are the femoral artery and vein; and to the inner side of the vessels, and passing down behind them, the *pectineus muscle*; internal to the pectineus is the *adductor longus*, and still more internally the *adductor gracilis* muscle forming the inner border of the thigh, while in an interval between the adductor longus and pectineus is seen a small portion of the *adductor brevis* descending from behind the former to be inserted behind the latter.

The commencement of the *profunda femoris* artery will also be seen in the space, with the origins of its *external* and *internal circumflex* branches.

Below the level of Scarpa's space, the femoral artery, with the vein now placed behind it, is to be followed downwards where it is covered by the sartorius muscle, and below the middle of the thigh will be seen to become covered by a tendinous expansion which conceals it till it pierces the tendon of the adductor magnus; in the passage thus formed, termed *Hunter's canal*, it is accompanied by the internal saphenous nerve, a branch of the anterior crural, and gives off the *anastomotica magna*.

The *adductor gracilis* muscle may now be examined in its whole extent, its nerve from the obturator being preserved; and the relations of the lower attachments of the *sartorius*, *gracilis*, and *semi-tendinosus* muscles below the knee may be made out. Attention may then be directed to the region external to the upper part of the sartorius. Immediately outside it is the *tensor vaginæ femoris*, connected with the strip of fascia lata which has been left; and from its insertion a deep slip of fascia extends upwards beneath the rectus femoris to the hip joint. Behind the tensor vaginæ femoris are the remaining parts of the *gluteus medius* and *minimus*, and when the gluteus medius is reflected the branch of the *gluteal nerve* to the tensor vaginæ may be seen. The tensor vaginæ femoris is to be divided, and the gluteus medius and minimus are to be thoroughly dissected to their attachments, to show the precise extent of their insertions, as well as the bursa

between them and the great trochanter, and the arch of fibres, by means of which the gluteus minimus is connected with the upper part of the capsule of the hip joint. Above the hip joint the *posterior* or *reflected tendon* of the rectus femoris is seen, and the whole of this muscle may be now dissected out, and the direction of its fibres noted; also the three other parts of the *quadriceps extensor cruris*, of which the rectus forms a part, may be displayed, namely, the *vastus externus* and *internus*, with their fibres directed respectively downwards and inwards and downwards and outwards, and the straight-fibred *crureus* between them. Along with the muscles on the outside of the thigh there ought also to be dissected the *ascending*, *transverse*, and *descending* branches of the *external circumflex* artery anastomosing, the former two with the gluteal and sciatic, and the latter with the arteries around the knee.

The branches of the *anterior crural* nerve may now be dissected out continuously from the parent trunk, and will be seen to fall naturally into two groups, a superficial cutaneous set, whose only muscular branches are those to the sartorius, and a deep set, which, except when it gives off the internal saphenous, is almost entirely muscular, supplying the different parts of the quadriceps extensor femoris, and a slender branch which passes behind the femoral vessels to the pectineus muscle. The branch to the vastus internus also gives off an articular branch which descends on the internal intermuscular septum with a branch of the *anastomotica magna*. The *accessory obturator* nerve,

when present, passes over the brim of the pelvis, internal to the great vessels, to aid in the supply of the pectineus muscle, which otherwise receives a twig from the *obturator* nerve.

The pectineus and adductor longus are next to be divided and dissected well up to their attachments. The *adductor brevis* will thus be brought into view together with the course of the *profunda femoris* artery, with the origins of its four perforating branches, and the *anterior* division of the *obturator* nerve. When these have been examined, let the adductor brevis be divided, and now the *posterior* division of the *obturator* nerve will be seen, and the branches of the obturator nerve to all the adductor muscles can be made out. The *internal circumflex* artery is to be followed, and will be seen dividing into two branches, an *ascending* or *anterior* branch distributed in the adductors brevis and gracilis and the obturator externus muscle, and anastomosing with the obturator artery, and a *transverse* or *posterior* branch which has already been seen from behind. The *obturator externus* muscle is also to be cleaned, and the distribution of the *obturator* artery outside the pelvis examined. A small branch to the hip joint will be seen to enter the joint at the notch of the acetabulum, given off either by the posterior division of the internal circumflex or by the obturator artery.

The examination of the adductor magnus muscle may now be completed, and the muscle may be divided: also the examination of the quadriceps extensor cruris may be completed, the rectus femoris

divided, and an incision made vertically through the crureus to display not only the extent of bone from which it takes origin, but also the few fibres underneath it, attached to the ascending part of the synovial membrane of the knee joint, and termed *subcrureus*.

The obturator externus and psoas and iliacus muscles may now be divided, and the capsule of the hip-joint dissected out. The deficiency of the capsule at the back part can be easily brought into view by flexing and abducting the femur; and its strength in front is to be noted, where it has added to it the *accessory, ilio-femoral* or *Y-shaped* ligament descending from the anterior inferior spine of the ilium. The relation of the head of the femur to the acetabulum in different portions of the limb are to be noted in connection with the subject of dislocations of the joint, and the capsule is afterwards to be opened to show the *cotylloid*, *transverse* and *round* ligaments, and the surfaces of the joint. Sometimes it is preferable, instead of dissecting the hip-joint in this way, to saw through the femur and leave this joint to be dissected by the dissectors of the pelvis, who will have an opportunity of opening into it from the deep surface of the innominate bone, so as to show the action of the round ligament without injury to the capsule.

4. The Back of the Leg.—The limb having been separated from the trunk, an incision is to be made down the back of the leg as far as the heel, and the integument reflected. On removal of the subcutaneous fat, the *external* and *internal saphenous* veins will be brought into view as far as the ankle, the external passing behind the outer malleolus, accompanied by the *external saphenous* nerve, whose double origin has

been already noticed, and whose inner root lies at first beneath the fascia lata in the furrow of the gastrocnemius muscle; also the *internal* or *long saphenous vein* passes in front of the inner malleolus in company with the nerve of the same name. The aponeurosis of the limb being removed, the muscles of the calf are seen, namely, the *gastrocnemius*, and underneath it the *soleus* appearing at the sides. When they have been cleaned, the gastrocnemius may be divided near its upper part, its heads of origin may be separated and dissected closely up to the femur, so as to show the difference in disposition of their lines of attachment; the tendinous expansions on the opposed surfaces of the soleus and gastrocnemius are to be noted, and between them the tendon of the *plantaris* muscle, which may be divided. The plantaris muscle is sometimes absent. The *popliteal* artery is now laid thoroughly bare as far as the lower border of the *popliteus* muscle, where it divides into *anterior* and *posterior tibial*; its relation to the internal popliteal nerve at the lower part can be more fully seen; and the *nerve* from the internal popliteal to the *popliteus* muscle is to be found descending outside the vessels to the lower border of the muscle, beneath which it turns; also the branch to the soleus, which is of larger size, will be followed down. The popliteus muscle will be observed to be covered with an aponeurosis, which may be either raised at the present stage or left untouched till the knee-joint is dissected, as until then the femoral attachment and the action of the popliteus cannot be properly studied.

The tibial and fibular attachments of the *soleus*

muscle may now be divided close to the bone, attention being paid to their extent; and the deep surface of the soleus muscle is to be carefully cleaned, and the dissection carried into the substance of the muscle so as to exhibit the remarkable arrangement of the short muscular fibres. The *tendo Achillis*, or common tendon of insertion of the gastrocnemius and soleus muscles, is to be dissected closely down to the calcaneum, and the bursa between it and the upper part of the calcaneal tuberosity is to be displayed. The bulk of the gastrocnemius and soleus may then be removed.

The fascia covering the deep layer of muscles is now fully seen, and is to be removed, when, on the fibular side will be found the *flexor longus pollicis*, on the tibial the *flexor longus digitorum*, and between them and partially covered by an aponeurotic connection joining those two muscles, the *tibialis posticus*. Descending superficial to the flexor longus digitorum are the *posterior tibial* artery with its *venæ comites* and the *posterior tibial* nerve. In the upper part of its course the nerve furnishes branches to the three muscles, and at the ankle a cutaneous branch which sends twigs to the heel, and passes on to the sole of the foot. The *posterior tibial* artery gives off near its origin the *peroneal*, and it also furnishes various small branches, namely, the *nutrient* artery of the tibia, a branch *communicating with the peroneal* near the ankle, and muscular branches. The *peroneal* artery will be seen to pass beneath the flexor longus pollicis, and to be surrounded by its fibres close to the fibula, and to give off, besides muscular twigs, the *nutrient*

artery of the fibula, the *anterior peroneal* perforating the interosseous membrane near its lower end, and the *communicating* branch, the other extremity of which has been seen in connection with the posterior tibial. The region between the inner malleolus and the calcaneal tuberosity is to be dissected so as to show the thickened band of the aponeurosis of the limb extending between those two points, and termed *internal annular* ligament; the synovial sheaths surrounding the tendons of the three deep muscles of the back of the leg are to be laid open, and the relations of the tendons to one another, to the bones, and to the posterior tibial artery and nerve are to be noted.

5. The Sole of the Foot.—The foot is to be conveniently disposed on a block; an incision is to be made along the middle as far as the toes, and there crossed by a transverse one. The integument being reflected, the *plantar cutaneous* branch of the *posterior tibial* nerve is to be followed out, and the plantar aponeurosis cleared from fat, when an inner and outer set of small nerves and vessels will be found appearing in the furrows between its middle or main portion and the outer and inner parts which spread over the sides of the sole. The skin of the toes is to be laid open, and the sheaths of the flexor tendons are to be exposed, and the *digital* arteries and nerves are to be dissected out. The plantar aponeurosis is then to be divided across the middle, and reflected from the subjacent structures, when the superficial layer of muscles will be brought into view, consisting of *abductor pollicis* internally, *flexor brevis digitorum*

in the middle, and *abductor minimi digiti* externally. The *flexor brevis digitorum* is to be divided near its calcaneal end, and its branch of nerve from the internal plantar found. By the reflexion of the flexor brevis, the tendon of the *flexor longus digitorum*, dividing into four, will be brought into view ; crossed by it and connected with it the *flexor longus pollicis*, and joining it from behind the partly fleshy, partly tendinous *musculus accessorius* ; while connected with the tendons into which it divides are four small fleshy slips, the *lumbricales* muscles. Crossing the *musculus accessorius*, and passing forwards, are the *external plantar* artery and nerve, the artery disappearing beneath the outer tendon of the flexor longus digitorum to be continued into the plantar arch, while the nerve, after giving off a branch to the *musculus accessorius*, one to the *abductor minimi digiti*, which will be better seen by partially dividing the broad origin of that muscle from the calcaneum, and one to the *flexor minimi digiti*, sends in its deep branch along with the plantar arch and continues on to furnish digital branches to the outer side of the fifth toe and the adjacent sides of the fourth and fifth. The calcaneal origin of the *abductor pollicis* may now be divided, and the bifurcation of the posterior tibial artery and nerve into *external* and *internal plantar* will be seen, and the internal artery and nerve may be followed on from their origin. The *internal plantar* artery, much smaller than the external, will be traced to the inner side of the great toe ; the *internal plantar* nerve, larger than the external, will be seen giving off a branch to the *abductor pol-*

licis, and dividing into four digital nerves supplying respectively the inner side of the great toe, and the adjacent sides of the first and second, second and third, and third and fourth toes; and from the first of these branches the nerve to the flexor brevis pollicis will be found coming off, and from the second and third the nerves to the two inner lumbricales. At this stage of the dissection the tendinous sheaths on the toes should be dissected out and divided, and the arrangement of the tendons within them should be examined; but the dissection of the insertions of the lumbricales must be left till a later period.

The posterior tibial nerve and the tendons of the long flexors must now be divided below the ankle and reflected, and the short muscles of the great and little toes, together with the *plantar arch* and *deep* branch of the *external plantar* nerve, are to be dissected out. In reflecting the tendons, care is to be taken not to injure the nerves to the two outer lumbricales, coming from the branch named. The other twigs from the same branch are distributed to the adductor pollicis, the transversus pedis, and the interossei; the two outer interossei may, however, receive their twigs from the inner digital branch of the external plantar. The *abductor pollicis* will be distinguished by having its fibres collected to a distinct tendon on the inner side of the great toe; the *flexor brevis pollicis* lies next, and is fleshy and inserted in two heads, with which are connected the two sesamoid bones of the ball of the toe; the *adductor pollicis*, placed to the outside of the flexor, is a wide muscle crossing the sole obliquely, so as to conceal

to a considerable extent the *interossei*; and the *transversus pedis* lies transversely, arising close to the heads of the metatarsal bones, and must not be destroyed in dissecting out the vessels and nerves superficial to it. The *flexor minimi digiti* will be easily distinguished from the *abductor* by being fleshy and arising from the fifth metatarsal bone.

The *flexor brevis* and *adductor pollicis* are now to be divided, and the exact extent of their origins are to be carefully made out. A complete view of the plantar arch will thus be obtained, showing its inosculation in the first interosseous space with the dorsal artery of the foot. Its four digital branches to the three outer interdigital spaces and outer side of the little toe will be seen, and also the three posterior perforating branches passing up through the three outer interosseous spaces. In the first interosseous space will be found the *arteria magna pollicis*, usually coming off from the termination of the dorsal artery of the foot, but sometimes continuous rather with the plantar arch; it supplies the adjacent sides of the first and second toes and a branch to the inner side of the great toe. The *interossei* muscles will be better dissected at a later stage.

6. The Front of the Leg and Dorsum of the Foot.

A block may be placed under the knee, and on removing the remaining integument and the subcutaneous fat, there will be found, above, the distribution of *cutaneous* branches of the *external popliteal*, and in the lower part of the leg the trunk of the *musculo-cutaneous* nerve piercing the *fascia lata*. On the dorsum of the foot the arch of vein from which the

external and internal saphenous take origin will be seen; the *external saphenous* nerve will be traced to the outer and inner sides of the little toe, the *internal saphenous* nerve to the inner side of the foot, and the *musculo-cutaneous* nerve to the inner side of the great toe, the adjacent sides of the second and third, and of the third and fourth toes, and the outer side of the fourth toe; while the *anterior tibial* nerve will be found becoming cutaneous between the first and second metatarsal bones, and supplying digital branches to the adjacent sides of the first and second toes.

The aponeurosis is now to be removed, with the exception of the bands constituting the anterior annular ligament. Of these, the most important form a strong loop round the extensor longus digitorum and peroneus tertius muscles, and is attached to the fore part of the calcaneum in the hollow between it and the astragalus; somewhat irregular bands continue inwards from this loop, the strongest band passing superficial to the extensor pollicis and on the deep surface of the tibialis anticus. The upper part of the aponeurosis of the leg had better be removed from below upwards, as it gives origin on its deep surface to muscular fibres. The four muscles of the front of the leg are now to be dissected fully out. Two of them are seen in the whole extent of the leg, namely, the *tibialis anticus* internally, and the *extensor longus digitorum* externally; continuous with the lower border of the latter is the origin of the *peroneus tertius*, and rising deeply between the two longer muscles is the *extensor pollicis*. Lying deeply on the interosseous

membrane are the *anterior tibial* vessels and nerve: the artery will be seen piercing the membrane from behind, and immediately giving off a *recurrent* branch to the knee, while near the ankle it gives off an *external* and *internal malleolar* branch; the nerve may be traced back through the fibres of the extensor longus digitorum, and its branches to the muscles may be followed out. Beneath the peroneus tertius will be found, piercing the interosseous membrane, the anterior peroneal artery.

On the foot the tendons of the long extensor muscles are to be dissected out; also the *extensor brevis digitorum*; and the nerve to that muscle is to be found coming from the external division of the anterior tibial, whose other twigs supply the joints. The continuation of the anterior tibial artery, called *dorsal* artery of the foot, is to be followed to its disappearance between the heads of origin of the first dorsal interosseous muscle; and its relation to the tendon of the extensor pollicis, which crosses it, is to be noted. Its *tarsal* and *metatarsal* branches are to be traced, with the *dorsal digital* branches derived from the latter. The insertion of the lumbricales muscles into the expansions of the extensor tendons of the four outer toes should now be seen, and the mode of insertion of the middle part of each expansion into the second phalanx and of the lateral fibres into the last phalanx should be made out.

The *peroneus longus* and *brevis* muscles are now to be dissected. Their nerves will be found given off from the *musculo-cutaneous*; and the division of the external popliteal nerve into musculo-cutaneous and

anterior tibial will be found in close connection with the origin of the peroneus longus. The peroneus brevis will be followed behind the external malleolus to its insertion; the peroneus longus will be seen entering the groove on the cuboid bone; but the sheath which contains it in its course across the sole to the base of the first metatarsal bone cannot be opened at present without injury to the ligaments of the foot.

Lastly, the *interossei muscles* are to be dissected; and to do this thoroughly the *transverse metatarsal ligament* must be sacrificed. Three *plantar interossei* will be found arising from the plantar surface of the three outer metatarsal bones, and inserted on the inner sides of the corresponding first phalanges; and four *dorsal interossei*, arising from the adjacent metatarsal bones bounding each of the interosseous spaces, are inserted, the innermost into the inner side of the first phalanx of the second toe, and the others into the outer sides of the second, third, and fourth toes.

7. The Knee-joint and Articulations of the Foot. The insertions of muscles around this joint, if not thoroughly followed out previously, are to be so now; and the anastomoses of the *articular* branches of the *popliteal* artery, the *anastomotie* of the *femoral*, and the *recurrent* of the *anterior tibial*, followed as far as possible. The *vasti* and *crureus* muscles are to be dissected as separate as possible from the underlying superior and lateral pouches of the joint, and the *ligamentum patellæ* is to be brought out clearly, the bursa between it and the tibia being laid open,

and attended to the more particularly, as it is liable to inflammation. The *internal* and *external lateral* ligaments are to be dissected out, and the flexion, extension, and rotation allowed at the knee studied. The *semi-membranosus* tendon is then to be followed to its three divisions, one taking part in forming the *posterior ligament*, another passing forwards under cover of the internal lateral ligament, and the third expanding into the aponeurosis of the popliteus muscle. This aponeurosis is to be removed, and the *popliteus* muscle is to be followed up to its insertion into the femur under cover of the external lateral ligament. The joint may then be opened from above, in front of the lateral ligaments; and in the interior will be found a pad of fat, or so-called Haversian glands, below the patella, with the *ligamentum mucosum* passing from the middle of it to the fossa between the condyles of the femur, and two lateral folds, called *alar* ligaments, extending laterally from it. The extent of the synovial membrane should be studied; the *external* or *anterior*, and the *posterior* or *internal crucial* ligament should be dissected out, and their degree of tension in different positions of the joint noted, and the loose parts of the walls of the joint should be removed so as to let the *semilunar cartilages* be more fully seen, and to allow of a detailed inspection of the relations of those cartilages and of the articular surfaces of the bones in different positions of the joint.

The upper and lower tibio-fibular articulations are next to be studied, as well as the interosseous membrane; and for this purpose the muscles are to

be completely removed from the leg. The upper tibio-fibular joint presents an *anterior* and *posterior* ligament and a synovial membrane for study. The lower joint presents an *anterior* and *posterior* ligament and a long band, the *transverse* ligament, which deepens the concavity for the ankle-joint below the posterior ligament, and also an *interosseous ligament*, which, however, cannot be seen till, at the end of the whole dissection, the bones are separated: its synovial cavity is a prolongation from the ankle-joint. The ankle-joint presents little which can be called an anterior or posterior ligament although scattered fibres in its capsule are described by those names; but it has strong *lateral* ligaments, the internal one spreading out below to be attached to the scaphoid calcaneum and astragalus, the external consisting of three distinct parts at right angles, the anterior and posterior parts attached to the astragalus, and the middle part descending to the os calcis. These lateral ligaments are to be cleaned, and the rest of the wall of the joint removed; and the movements are then to be studied. The articulations of the astragalus, with the calcaneum and scaphoid, next demand attention; and the dorsal membrane uniting the head of the astragalus with the scaphoid may be removed, as also the synovial membrane between astragalus and calcaneum behind, so as to allow the movements to be properly seen; but the *interosseous astragalo-calcaneal* ligament can only be seen from the side at present, and cannot be laid bare till the bones are separated. The *inferior* and *external calcaneo-scaphoid* ligaments, which

support the head of the astragalus, can, however, be studied now.

The remaining ligaments of the dorsum and sole of the foot should be thoroughly cleaned. Numerous short dorsal bands will be found uniting the tarsal and metatarsal bones; and on the under surface fibres will be seen prolonged from the tendon of the *tibialis posticus* to the three cuneiform and the cuboid, and the second, third, and fourth metatarsal bones; also the *ligamentum longum plantæ*, or long calcaneo-cuboid ligament, will be seen, and, after its removal, the short *calcaneo-cuboid*.

The transverse and longitudinal arches of the foot should now be studied, and the ligaments of the phalangeal and metatarso-phalangeal articulations; and the bones may finally be disarticulated, to show the extent of the synovial membranes and the disposition of the various interosseous ligaments.

DISSECTION OF THE HEAD AND NECK.

1. **Scalp and Back of the Neck.**—The subject being placed with the face downwards, and a block put under the chest, let an incision be made from the seventh cervical spine to the vertex of the head, and let two others be made respectively from the ear and from the tip of the shoulder, to meet the first incision at its upper and lower extremities. On reflection of the flap of integument thus marked out, there will be brought into view, in the neck, principally portions of two muscles, viz., the cervical part of the *trapezius*, with cutaneous branches of the posterior divisions of the third, fourth, and fifth cervical nerves on its surface, and, external to it, the posterior part of the cranial attachment of the *sterno-mastoid*; while between the two is a small and variable extent of the *splenius*, and sometimes even a portion of the *complexus* is visible internal to the *splenius*. Piercing the upper part of the *complexus* and *trapezius* is the *great occipital* nerve, derived from the posterior division of the second cervical, and external to it the *occipital* artery, a branch of the external carotid: these are both to be traced up on the scalp; and nearer the middle line a small branch

from the *third cervical* nerve is to be found; while, further out, along the posterior border of the sternomastoid, the *small occipital* nerve, a branch of the cervical plexus, will be seen ascending. Beneath these structures is the posterior fleshy belly or occipital part of the *occipito-frontalis* attached to the superior curved line below, and ending above in its aponeurosis, which is likewise to be brought into view, so as to show its close connection with the subcutaneous fat, and its free movement on the pericranium underneath. By dissecting close to the back of the ear, the little *retrahens aurem* muscle will be found passing forwards from the mastoid process, and underneath it the *posterior auricular* branch of the external carotid artery, as also the *posterior auricular* branch of the facial nerve supplying the *retrahens aurem* and occipital part of the *occipito-frontalis* muscle. By turning the head well to one side, and making an additional incision, the *attollens aurem* muscle, descending to the ear, and the *attrahens aurem* in front of it, may be also dissected at present, or they may be left till another opportunity.

The cervical part of the trapezius should be divided by means of a vertical incision made in co-operation with the dissector of the upper limb; and along with him the *spinal accessory* nerve and superficial cervical artery descending on the deep surface of the trapezius should be dissected out. The splenius muscle is next to be cleaned, and afterwards divided vertically about an inch from the middle line, and its attachments dissected up to their bony connections, so as to distinguish the

splenius capitis and *splenius colli*, and bring into view the *trachelo-mastoid* muscle ascending between it and the *complexus* muscle; also the *occipital* artery, close to the skull, is to be cleared in the part of its course beneath the *trachelo-mastoid* and *splenius* muscles, and its *cervical* branch followed downwards.

The *complexus* muscle is to be detached from the *occipital* bone and reflected, and the *deep cervical* artery, anastomosing with the *cervical* branch of the *occipital*, is to be dissected; and then it will be observed that the muscles laid bare fall into two groups, one above and the other below the spine of the axis. Those below the axis, consisting of the *semispinalis* and muscles covered by it, are to be left to the dissectors of the upper limbs, while those above the axis may be dissected forthwith. Passing obliquely upwards and outwards from the spine of the axis to the transverse process of the atlas is to be seen the *obliquus capitis inferior* muscle, and passing up from the transverse process of the atlas to the skull is the *obliquus capitis superior*; extending upwards from the spine of the axis to the *occipital* bone is the *rectus capitis posticus major*, while partly under cover of it and partly visible on its inner side is the *rectus capitis posticus minor* extending to the *occipital* bone from the posterior tubercle of the atlas. The *great occipital* nerve is seen passing over these muscles; and in the triangular space left between the *obliqui* and *recti* muscles will be found the *sub-occipital* nerve emerging above the atlas, and giving off branches to all four muscles, and the *vertebral* artery passing in over it.

Should the above dissection be completed in the first two days, the dissector may employ the remaining two days before the subject is turned on its face either in dissecting the brain, if the subject be fresh and it be decided to dissect the brain *in situ*, or in dissecting the orbit according to the directions given at page 102.

2. Exposure and Removal of the Brain.—The brain may be removed, with the subject placed either on the back or on the face; and, although the position on the back is that more frequently chosen, there is good authority in favour of the position on the face, and it is questionable that it does not afford as much facility as the other. The process of exposure is the same in either case.

In a *post-mortem* examination of a body to be afterwards seen by the friends of the deceased, it is advisable to divide the scalp by an incision from ear to ear, so that the appearance of the face shall not be injured when the calvarium is replaced after examination of the brain; but for anatomical purposes it is preferable to direct the incision along the middle line from above the nose to the occipital tuberosity. The knife is to be carried quite down to the bone, dividing the integument, subcutaneous fat, occipitofrontal aponeurosis, and the pericranium; and with the fingers and handle of the scalpel the pericranium is then to be detached from the skull, and the scalp is to be reflected. At the sides, however, it will be found that the *temporal aponeurosis* will remain attached along by the temporal ridge, with the *temporal* muscle taking origin beneath it; and these struc-

tures must be divided at the level at which the saw is to be carried round the skull. This level should be in front about an inch above the orbits, and behind should pass through the protuberance or most prominent part of the occipital bone, a little lower down when the subject is on its face than when it is placed on its back. Only the external table of the skull is to be sawn through: the inner table should be left uninjured. To divide the inner table resort is to be had to the chisel and mallet, with which it may be cracked completely round by a few sharp strokes. The chisel may then be inserted in the middle line in front or behind, and turned forcibly round so as to tear the calvarium away from the *dura mater* on its deep aspect.

In the middle line of the exposed part of the *dura mater* will be seen a venous channel contained in its substance, the *superior longitudinal sinus*, which should be opened into so as to exhibit its shape and dimensions; and on each side of this will be seen, particularly in old subjects, irregular bodies, the *Pacchionian corpuscles*, which will be understood more distinctly when the *dura mater* is raised. Also the *middle meningeal* artery is seen branching on each side. The *dura mater* is now to be divided on a level with the edge of the skull, except only where it is deeply connected in the middle line. The serous cavity of the *arachnoid space* will be thus opened into, and the *dura mater* should be raised on each side towards the middle line. Then numerous veins from the surface of the brain will be seen crossing the space and turning backwards on the walls of the

superior longitudinal sinus before entering that channel. On dividing these, the cerebral hemisphere may be slightly turned outwards, and the *falx cerebri*, a process of the dura mater, will be seen descending in the longitudinal fissure between the hemispheres, being attached in front to the crista galli of the ethmoid bone, and behind to a transverse septum of dura mater, the *tentorium cerebelli*, and having in its free edge between those attachments a minute vein, the *inferior longitudinal sinus*.

The brain may now be examined *in situ*, or removed in order that it may be hardened with spirit. If it is not intended to use preserving agents, examination of the upper and interior parts of the brain *in situ*, before removal of the basal parts, is to be preferred to immediate removal, as it allows the interior to be seen without accidental laceration or disturbance, and when the interior parts have been first disposed of, the base can be spread out advantageously for display.

The method of removal varies according to the position of the subject.

If the subject be on its face, the posterior lobes of the hemispheres should be raised; the edge of the knife should be applied to the free margin of the tentorium close to the border of the petrous portion of the temporal bone, and by a firm cut the *fourth* and *fifth* nerves may be divided along with the tentorium without being previously brought into view. The knife is then to be carried along the outer attachment of the tentorium to within an inch of the middle line; at the middle of the free edge,

the *veins of Galen*, emerging from the interior of the brain, are to be divided, and tentorium and falx may then be thrown back, the lobes of the cerebellum raised, the spinal cord and *vertebral* arteries in front of it divided as low down in the spinal canal as possible, and the nerves divided in series from below upwards, close to the places where they pierce the dura mater. After dividing the *third* pair, the *infundibulum* will be seen descending to the *pituitary body* in the sella turcica, and on division of it, on each side further forward will be found the *internal carotid* artery with the *optic* nerve immediately in front of it; and on division of these the brain can be removed, care being taken to raise with it the *olfactory* lobes from their resting-places on the cribriform plate of the ethmoid bone.

If the subject be lying on its back when the brain is to be removed, the anterior lobes of the hemispheres, with the *olfactory* bulbs, are to be first raised, the *optic* nerves, *internal carotid* arteries, *infundibulum* and *third* pair of nerves are then to be severed; and after that the *tentorium* is to be divided near its attachment, the *fourth* and *fifth* nerves being divided along with it, then the other nerves in series, and afterwards the *vertebral* arteries and spinal cord; while, last of all, when the brain has been dislodged, it is necessary to divide the *veins of Galen* to prevent the choroid plexus being torn from its place.

If the brain is to be preserved, it will be advisable, if possible, to examine the blood-vessels of the base at once. The brain should then be held under a stream of water, which enables the whole or the

greater part of the arachnoid and pia mater to be removed, so as to lay open the sulci and allow ready entrance to the spirit. The cerebellum should also be lifted up a little from the posterior lobes of the cerebrum to allow the pia mater to be dissected a little at the back of the corpus callosum, so as to give the spirit ingress into the ventricles.

3. Base of Brain and its Vessels.—Some folds of calico moistened with spirit having been arranged like a nest on a plate, so as to support the hemispheres, the brain is laid on it with the base turned upwards. The student will then observe, in the first place, the main masses of the encephalon. He will notice that the *medulla oblongata*, the expanded continuation upwards of the *spinal cord*, is terminated above by a transverse structure, the *pons Varolii*, that the pons is continued on each side into a grey laminated structure, the *cerebellum*, which forms much the larger bulk of the part which was removed from beneath the tentorium; and that above the pons Varolii a pair of divergent pillars, the *crura cerebri*, pass upward to disappear under cover of the cerebral hemispheres. He will further note, in a general way, the projection of each *hemisphere* into *anterior*, *middle*, and *posterior lobes*, and the separation of the two first by the *fissure of Sylvius*; also the existence of a *rhomboid space* between the two middle lobes, bounded behind by the *crura cerebri*, and in front by the *optic commissure*, from which the *optic nerves* take origin and the *optic tracts* diverge in a backward direction.

The arrangement of the arachnoid membrane or serous envelope of the brain, and of the pia mater

or vascular covering, may now be examined. The region between these two membranes constitutes the *subarachnoid space*, and demands particular attention, not only over the sulci of the cerebellum and cerebral hemispheres, but over the rhomboid space, the fissure of Sylvius, and round the *isthmus cerebri*, or narrow part between the cerebrum and cerebellum; also over the interval between the cerebellum and medulla oblongata, called the opening into the *fourth ventricle*.

The arteries to be studied on the surface of the brain are the following. Behind are the *vertebral* arteries on the medulla oblongata, giving off the *posterior spinal*, the *anterior spinal*, and the *posterior inferior cerebellar*; the *basilar* artery formed by the union of the two vertebrals, lying on the pons Varolii and giving off the *anterior inferior cerebellar* arteries, the *superior cerebellar* arteries, and small *transverse* arteries, and the *acoustic* artery to supply the internal ear; and terminating by division into the *posterior cerebral* arteries. At the origin of these arises a mesial bunch of minute vessels which dip into the brain at the *posterior perforated spot*, and further out the *posterior communicating* artery on each side joins the posterior cerebral. Further forwards are the divided *internal carotid arteries*, giving off the *posterior communicating*, and dividing into *anterior* and *middle cerebral*. At its commencement the middle cerebral artery gives off the *choroid* artery, which is a vessel entering by the fissure between the crus cerebri and middle lobe of the brain to supply the choroid plexus of the lateral ventricle; also a brush of small vessels dipping directly into the brain, and by their aper-

tures of entrance forming the *anterior perforated spot*. Joining the anterior cerebral artery with its fellow is the exceedingly short *anterior communicating* artery, which closes in front the circle of anastomosis, completed behind by the posterior cerebral and posterior communicating arteries, and known as the *Circle of Willis*.

The surface of the brain is now to be more fully exposed by the removal of the arachnoid and pia mater, care being taken not to injure the origins of the nerves; and the arteries also are to be taken away as soon as their relations to the nerves have been noted.

On laying open the fissure of Sylvius, the *gyri operi*, or *island of Reil*, will be brought into view, lying in the bifurcation of the fissure, and bounded in front and behind by the *orbital* and *temporal* convolutions, and externally by the *lower frontal*, a convolution which has received much attention in the history of the malady known as aphasia. The origins of the *olfactory tract* are next to be noted. The lower portion of one or both of the anterior lobes may then be pared away so as to exhibit the *reflected part* of the *corpus callosum* lying in the longitudinal fissure, and terminating in two *peduncles* directed backwards and bounding the *lamina cinerea*, a delicate part of the floor of the brain, descending to be attached to the upper surface of the optic commissure. Behind the optic commissure, the contents of the rhomboid space claim attention; namely, from before backwards, the *tuber cinereum*, or lamina of which the infundibulum is a prolongation; the *corpora albi*-

cantia ; the posterior perforated spot ; and the *third* pair of nerves. The *fourth* pair of nerves and the *optic tracts* may at this stage be followed round the *crura cerebri* to their origins by raising the cerebellum carefully ; but they will be seen more fully afterwards from above. The *fifth* nerve is seen emerging from the pons Varolii in two parts, the small motor root placed higher up than the larger or sensory portion. Between the pons and the medulla oblongata is to be found, close to the middle line, the *sixth* nerve ; and further outwards, in the angle between the pons medulla and the *flocculus*, or *subpedunculated lobe* of the cerebellum, is the *seventh* nerve, in two parts, the innermost of which is the *portio dura* or *facial*, and the outer the *auditory* nerve or *portio mollis*.

The *medulla oblongata*, on being carefully denuded of its membranes, is seen to exhibit on each side of the middle line three elevations—the *anterior pyramid*, the *olivary body*, and the *restiform body*, the latter entering the cerebellum. In front of the olivary body is the *ninth*, or *hypoglossal* nerve ; and between the olivary and restiform bodies are the three nerves constituting the parts of the *eighth*, viz., above, a small division, the *glosso-pharyngeal*, below it the much larger *vagus* or *pneumogastric*, and lowest of the three the *spinal accessory*, the whole origin of which can seldom be removed with the brain. In the anterior mesial fissure is to be laid bare the *decussation* of the pyramids, and beneath the olivary body the *arciform fibres* will be seen.

4. Dissection of the Brain from above.—This

dissection is made best on a preserved specimen, or on a brain *in situ*; but if the brain be in the recent condition, and has already been examined from below, care must be taken in turning it over, so as not to allow the hemispheres to fall separate and tear the internal parts. The convolutions and sulci may be first examined, but these can only be studied with advantage on a hardened specimen denuded of its membranes. However, the *fissure of Rolando* will be noticed extending outwards and forwards from the vertex, bounded by the *anterior* and *posterior ascending parietal* convolutions; and further back, the margin of the longitudinal fissure (the *marginal convolution*) is indented by the upper end of the *vertical* or *occipito-parietal fissure*, which can be brought further into view by slight eversion of the hemispheres, and is not to be lost sight of.

Within the longitudinal fissure the disposition of the arachnoid and pia mater is to be noted, and the anastomoses of the *anterior* and *posterior cerebral* arteries; the *corpus callosum* will be seen at the bottom of the fissure. With a large knife with a wet blade the hemispheres are now to be successively cut horizontally across a little above the level of the corpus callosum. The *gyrus fornicatus* will be seen circling round the corpus callosum, divided behind by the vertical fissure, where the latter is continued down into the fissure of the hippocampus major, not yet brought properly into view; and, passing back from that point into the posterior lobe, is the *calcarine* fissure. Lay bare the whole upper surface of the corpus callosum; note the transverse direction

of its fibres, the longitudinal marks termed *raphe* and *nerves of Lancisi*, the thick posterior border or *bourrelet*, and the *genu* or curve downwards in front. By means of two longitudinal incisions, one on each side of the corpus callosum, open into the two *lateral ventricles* separately, cutting away as much of the substance of the hemispheres as is necessary to show the whole extent of the floor. The lateral ventricles will then be seen to be separated one from the other by the *septum lucidum*, and in the floor of each will be seen from before backwards the *corpus striatum*, with the *foramen of Munro* internal to it, a delicate band called *tænia semicircularis*, the anterior and outer part of the *optic thalamus*, the *choroid plexus*, and a moiety of the *fornix*. The cul-de-sac in front is the *anterior cornu* of the lateral ventricle. The *posterior cornu*, extending back in the posterior lobe, is to be laid open in its whole length, and on its inner side will be seen an elevation, the *hippocampus minor*, which may be shown to correspond with the calcarine fissure. The *middle* or *descending cornu* is marked by the choroid plexus and *posterior crus* of the *fornix* passing into it, and is to be exhibited in its whole length, on one side at least, by placing the point of the knife in the cornu and cutting upwards outside the corpus striatum, and freely in the outward direction, so as to remove a large block of the hemisphere. By this section the striated structure from which the corpus striatum is named is exhibited; and in the descending cornu are seen the elevation termed *hippocampus major*, with the *tænia hippocampi* or *corpus fimbriatum* internal to it con-

tinued down from the posterior crus of the fornix, and the *choroid plexus*; also, at the extremity of the cornu, the *pes hippocampi*. The corpus callosum is now to be cut across about an inch from the posterior border; the septum lucidum in front of this is to be divided with scissors, and the part of the corpus callosum thus liberated is to be reflected forwards or removed. Between the two layers of the septum lucidum the *fifth ventricle* can now be seen; a view is also obtained of the whole upper surface of the *fornix*.

For the removal of the fornix the best mode of proceeding is to make two cuts, severing the remaining posterior parts of the corpus callosum from the hemispheres. Each cut should be directed forwards and outwards from the point where the back of the corpus callosum passes into the hemisphere, and is to be carried through the posterior crus of the fornix, without injury to the underlying reflexion of pia mater. The back part of the corpus callosum can then be lifted up, and the fornix attached to it can be reflected forwards, so as to exhibit the appearance on its under surface, named *psalterium* or *lyra*, and also the dipping down of the *anterior crura*. The reflexion of pia mater called *velum interpositum*, of which the choroid plexuses of the lateral ventricles are the vascular edges, is now exposed, with the veins of Galen running down the middle; and, on the side on which the descending cornu has been dissected, the posterior lobe of the hemisphere may be lifted up and the *transverse fissure* of the brain, by which the velum interpositum and choroid plexus enter from without, may be laid open to the bottom

of the cornu. By this means the posterior part of the gyrus fornicatus will be displayed, with the *sulcus hippocampi* between it and the *tænia hippocampi*, and the so-called *fascia dentata* at the bottom of the sulcus.

The choroid plexus is to be divided on each side at the entrance into the descending cornu; the pia mater behind the velum interpositum is to be raised from the *corpora quadrigemina*, which it covers, and as it is reflected forwards, care is to be taken to separate from it without injury a body about the size of a small pea, the *pineal body*, which is attached delicately in front of the *corpora quadrigemina*; the velum interpositum can then be raised completely, so as to display the *third ventricle* beneath it, and on the under surface of the velum interpositum the *choroid plexus of the third ventricle*. In the third ventricle, attention is to be paid to the connexion of the pineal body with the rest of the brain by a folded white lamina called the *posterior white commissure*, and to its pair of *peduncles*, also to the *anterior white commissure* in front of the anterior crura of the fornix, and to the *middle or soft commissure* uniting the optic thalami, but sometimes absent. The anterior extremity of the *aqueduct of Sylvius* or *iter a tertio ad quartum ventriculum* will be recognised below the posterior white commissure. Between the *corpora quadrigemina* and optic thalamus on each side the little elevations called *outer and inner corpora geniculata*, in connexion with the optic tract, are to be noted; and between the *corpora quadrigemina* and cerebellum the *valve of Vieussens* (or *anterior*

velum) with the *superior crura* of the cerebellum or *processus a cerebello ad testes* on each side of it, and the *fourth* pair of nerves arising from its fore part.

At this stage it is advisable, if the base have been previously examined, to divide the *isthmus cerebri*, separating the cerebrum from the posterior parts of the encephalon by a cut passing through the valve of Vieussens above and the *crura cerebri* below. In the section the *locus niger* will be seen. The right and left portions of the cerebrum should be separated by an incision in the middle line; the parts displayed in section should be studied, and one of the anterior *crura* of the fornix should be followed down to the corresponding corpus albicans, and its fibres traced thence into the optic thalamus. On the least injured side transverse sections should then be made.

Divide on each side the restiform body and the pons Varolii where they are about to enter the cerebellum, forming its *inferior* and *middle crura*. The fourth ventricle will thus be laid open; the groove called *calamus scriptorius* will be seen on its floor, continued up from the opening of the central canal of the spinal cord. Fibres of the *auditory nerve* will be seen extending to the middle line, and lower down the delicate flap called the *ligula*; also internal to the restiform bodies are the *posterior pyramids*, whose fibres may be traced beneath the grey matter of the floor towards the cerebrum. The various lobes and laminæ of the cerebellum may now be studied; but it is only necessary here to mention the *amygdala* placed on each side of the vallecule, behind the *floculus*, and, in the vallecule, the *inferior vermiform*

process, divided into parts from behind forwards, named the *pyramid*, *uvula*, and *nodule* or *laminated tubercle*. At each side of the laminated tubercle is a thin layer of cerebral substance, the *posterior velum*, which forms the posterior limit of the original cavity of the cerebellum seen in the foetus and lower kinds of vertebrata. The cerebellum should now be divided by mesial section; and another vertical incision should be made backwards and outwards, so as to exhibit the corrugated grey centre, called *corpus dentatum*, found in each lateral half. A similarly shaped centre, the *olivary nucleus*, is seen on transverse section through the olivary body of the medulla oblongata.

5. Superficial Dissection of the Neck.—It is necessary that the surgically important region in which the third part of the subclavian artery lies, behind the sterno-mastoid muscle, should be studied before the removal of the arm; and it is well that in conjunction with the dissection of the arm an examination should be made of the structures passing into it from the neck; the posterior triangle should therefore be dissected during the first three days after the subject has been laid on its back, and on the morning of the fourth day the clavicle should be either divided or disarticulated.

The shoulders of the subject having been raised by a block, the head should be allowed to hang back over the end of the table, with the face inclined away from the side to be dissected. A mesial incision may be made from the sternum to the chin, and another outwards along the clavicle to the acromion

to join the incisions already made from behind, care being taken not to injure the muscular fibres of the *platysma myoides* and the branches of cutaneous nerves descending over the clavicle. Reflect the skin towards the face, and at the same time display underneath it the *platysma myoides* muscle; then let it also be reflected upwards, and dissect the trunks of superficial veins and nerves. The *anterior* and *external jugular* veins present varieties in different subjects, but the anterior is distinguished by dipping down to the deep structures in front of the sterno-mastoid muscle, while the external jugular dips down behind that muscle. The nerves to be sought are the superficial branches of the cervical plexus, and radiate from the middle of the posterior border of the sterno-mastoid muscle; the *small occipital* ascends along the posterior border of the muscle, the *great auricular* is directed towards the interval between the ear and the jaw, the *superficial cervical* turns directly forwards before dividing over the anterior triangle or part of the neck in front of the sterno-mastoid muscle; and the *descending* branches, stretching over the posterior triangle, are distinguished as *supra-sternal*, *supra-clavicular*, and *supra-acromial*.

6. Posterior Triangle.—In pursuing the dissection just made, a considerable amount of loose connective tissue will be found, in which the descending cutaneous branches of the cervical plexus are imbedded. This is now to be removed; the posterior border of the *sterno-mastoid* muscle and anterior border of the *trapezius* are to be cleared, and the disposition of the fascia stretching between them is to

be noted. In the lower part of the space will be seen the posterior belly of the *omo-hyoid* muscle extending backwards and downwards, and bound down by an important layer of deep fascia, which inverts it, and is attached inferiorly to the clavicle. This belly of muscle subdivides the posterior triangle. The superior division may be cleared out first. In its upper part, connected with the descending cutaneous nerves will be found the *spinal accessory* nerve, which is to be followed from its place of exit from the sterno-mastoid to its disappearance beneath the trapezius muscle. A chain of lymphatic glands (*glandulæ concatenatæ*) is to be displayed along by the posterior border of the sterno-mastoid muscle. Forming the floor of this upper part of the posterior triangle will be found the upper portions of the *splenius capitis* and *colli*, of the *levator anguli scapulæ*, and of the *scaleni* muscles.

The deep fascia binding down the posterior belly of the omo-hyoid muscle is now to be removed, and the dissection of the inferior division of the posterior triangle proceeded with. The structure which should be first sought for is the *nerve to the subclavius* muscle, a small twig which descends from the forepart of the junction of the fifth and sixth nerves, and is liable to be destroyed if not saved at once. The *external jugular* vein is then to be followed to its termination in the subclavian; the *scalenus anticus* muscle is to be cleared, with the *phrenic nerve* on its surface; and emerging from beneath the outer border of that muscle will be found in series from above downwards, the two upper trunks of the brachial plexus, and the *subclavian* artery. The upper trunk

of nerve will be seen to be formed by the union of the fifth and sixth, while the second consists of the seventh nerve; the artery will be found to curve over the apex of the pleural sac. Crossing the space is the *transverse cervical* artery with its vein superficial to it; and in many instances the *posterior scapular* artery, usually reckoned as a division of the transverse cervical, will be seen arising from the subclavian in the space. Behind the clavicle will be found the *suprascapular* artery and vein.

7. Anterior Triangle.—The surface of the *sternocleido-mastoid* muscle should now be completely cleaned, as well as the muscles in front of it, viz., the *sterno-hyoid*, *sterno-thyroid*, and anterior belly of the *omo-hyoid*; and at the same time care should be taken of the branches to these muscles from the loop formed by the *hypoglossal* nerve with communications from the cervical plexus, as also of the various layers of fascia in the middle line. One layer of fascia will be found extending between the sterno-mastoid muscles of opposite sides, and attached to the furcula of the sternum; another between the sterno-hyoid and sterno-thyroid muscles of opposite sides; and a third still deeper, extending down into the thorax. These and the other structures met with near the middle line are to be studied in relation to the operation of tracheotomy. The other structures are the *inferior thyroid* veins, the *ima thyroidea* artery (when it is present), the *isthmus of the thyroid body* above, the *innominate* artery below, and on each side of the trachea the *common carotid*.

In the upper part of the anterior triangle of

the neck is to be exposed the *digastric* muscle, the posterior belly of which, together with the *stylo-hyoid* muscle, extending from behind the ear to the hyoid bone, separates the district below the chin known as the digastric space from the neck proper. The nerve (from the third division of the fifth) to the anterior belly of the digastric will be found at its outer border near the jaw, and, traced backwards, will be seen to be one of the branches of a small trunk, the other branch of which enters from the superficial aspect the *mylo-hyoid*, the flat muscle beneath the anterior belly of the digastric. The superficial and larger part of the *submaxillary gland* must at the same time be dissected out, with the trunk of the *facial* artery, which is in close connection with it, and furnishes it with twigs, and gives off, as it passes across the space, its *submental* branch; but the deep part of the gland, passing beneath the border of the mylo-hyoid muscle, may be left undisturbed at present. Also disappearing beneath the border of the mylo-hyoid muscle, not far from the hyoid bone, is the trunk of the *hypoglossal* nerve; and by following it backwards a little way, there will be reached its branch to the *thyro-hyoid* muscle, and about half an inch further back the descending branch (*descendens noni*), which is to be completely dissected out to its distribution, and to have its connections with the cervical plexus followed up. The *thyro-hyoid* muscle can be dissected out by raising the sterno-hyoid from its surface without dividing it, and along the line of contact of the attachments of the sterno-thyroid and thyro-hyoid muscles the

external laryngeal branch of the *superior laryngeal* nerve is to be found, and it should be followed to its destination in the *crico-thyroid* muscle. This muscle, with its fellow, and the *crico-thyroid membrane*, which the pair of muscles partially cover, together with a small twig of the superior thyroid artery directed across the membrane, may be studied at once.

The sheath of the *common carotid* artery and *internal jugular* vein, where those vessels are crossed by the upper border of the anterior belly of the *omohyoid* muscle, should now be opened, the position of the artery, vein and *pneumo-gastric* nerve noted, and the artery followed up so as to display the *external* and *internal carotid* arteries as far as the stage of the dissection permits. The veins will be followed at the same time, and the communication between the tributaries of the external and internal jugular by means of the *facial communicating* is to be noted; after which it may be convenient to divide the external jugular. Also, behind the sheath of the great vessels, the cervical cord of the *sympathetic* nerve will be seen; but it may be advisable to leave its careful dissection to a later period. The first branch of the external carotid artery to be followed is the *superior thyroid*. Its offset to the *sterno-mastoid* muscle sometimes comes off separately from the main trunk; another offset, the *superior laryngeal*, will be seen piercing the *thyro-hyoid* membrane; and piercing along with it is the *superior laryngeal* nerve, which may be traced back towards the *pneumo-gastric*. The other offsets of the superior thyroid artery, namely, the *inferior hyoid* and the *crico-thyroid*,

having been shown, the termination of the artery in the thyroid body is to be exhibited, and the *thyroid body* should be dissected fully out, so as to show the whole lateral lobe, the termination of the *inferior thyroid* artery, and the superior and middle thyroid veins. The *lingual* artery at present can be followed no further than the point where it becomes concealed by passing beneath the *hyo-glossus* muscle. Immediately above it is the facial artery, whose two first branches, the *ascending palatine* and *tonsillar*, can now be displayed at their origins. The *ascending pharyngeal* branch of the external carotid may also be shown at its origin by raising the trunk. Coming off from the external carotid behind are the *occipital* and *posterior auricular*; the occipital, crossed by the hypoglossal nerve, is to be traced upwards, and the posterior auricular can be followed to its distribution.

8. Deep Dissection of the Root of the Neck.—

The *sterno-cleido-mastoid* muscle is to be divided, and its attachments are to be thoroughly dissected out. On the fourth day, after the subject has been placed on its back, the clavicle having been divided by the dissector of the arm, (or removed at the sterno-clavicular articulation, if it has been so agreed on,) a view is to be obtained of the passage of the *brachial plexus* from the neck into the axilla. From the brachial plexus will be seen given off the following branches above the clavicle, besides the phrenic and the nerve to the subclavius muscle already preserved:—from the back of the cord formed by union of the anterior divisions of the fifth and sixth spinal nerves, the *subscapular* nerve; from the same two

trunks before they join, the *posterior thoracic* nerve (external respiratory nerve of Bell) destined for the serratus magnus muscle; and from the back part of the fifth, the branch for the *rhomboid* muscles.

The first part of the subclavian artery, internal to the scalenus anticus muscle, now demands attention; and the arrangement of this, as well as the lower part of the common carotid artery, is to be compared on the right and left sides of the body. The *vagus* nerve is to be followed down; and on the right side, after crossing the subclavian artery, it will be seen to give off its *recurrent laryngeal* branch. On both sides the recurrent laryngeal nerve will be found passing up in the angle between the trachea and oesophagus. One or two branches of the sympathetic may pass in front of the right subclavian artery, and are to be preserved; but they can be better followed at a later stage. Three branches of the subclavian artery appear prominently, one directed downwards, namely, the *internal mammary*, and the other two upwards, namely, the *vertebral* and the *thyroid axis*. The three branches of the thyroid axis, namely, the *inferior thyroid*, the *transverse cervical*, and the *suprascapular*, have already been seen in their distribution; their continuity will now be displayed; and the *ascending cervical* branch of the inferior thyroid artery will be traced upwards in the line of contact of the scalenus anticus and the rectus capitis anticus major. To see the *superior intercostal* artery, the subclavian must be pulled a little forward, as the origin of this branch is on its posterior aspect, where it begins to be crossed by the scalenus anticus: it

enters immediately into the chest ; but before doing so, it is usually the source of the *deep cervical*, which passes back below the transverse process of the seventh cervical vertebra.

9. **The Face.**—It is sometimes deemed desirable to devote one side of the face to the study of the muscles, and the other to the vessels and nerves. There is, however, no real difficulty in making a tolerably complete dissection of all the structures on both sides.

To display the frontal region, a mesial incision may be made from the root of the nose to the vertex. It will be convenient then to make another incision outward from the middle line to the inner canthus of the eye, and carry it round by the margins of the eyelids. This will allow the very superficial *orbicularis palpebrarum* muscle to be dissected out ; and the *tendo oculi* at its inner part is to be studied, especially its relation to the nasal duct. The integument of the forehead, as far back as the ear, may then be reflected. Near the middle line will be found the *supratrochlear* branch of the *ophthalmic* nerve, and *frontal* branch of the *ophthalmic* artery ; and further outwards, ascending from the supraorbital notch, the *supraorbital* branch of the same nerve and the corresponding branch of the *ophthalmic* artery. Extending upwards from under cover of the *orbicularis palpebrarum* is the *frontalis* muscle, or frontal belly of the *occipito-frontalis* lost in aponeurosis extending over the cranium ; and its innermost fibres are prolonged downwards on the nose to form the *pyramidalis nasi*. On reflecting the *frontalis* the

corrugator supercilii will come into view attached to the inner end of the superciliary ridge and extending upwards and outwards. Farther out, on the temporal region, will be found the ramifications of the *temporal* artery with the branches of the *auriculo-temporal* division of the *inferior maxillary* nerve, and in front of this the uppermost branch of the *facial* nerve, emerging from underneath the parotid gland and directed towards the forehead and angle of the eyelids. Also at this time the *attrahens* and *attollens aurem* muscles, in front of and above the ear, are to be dissected, if not already seen with the dissection of the back of the scalp.

If the incision above the ear be now prolonged downwards in front of it to join the dissection in the neck, the remaining integument of the face may be removed from behind forwards toward the middle line. The outline of the *parotid gland* prolonged a little over the jaw, with the duct (*Stenson's*) extending forwards from it to enter the mouth, is to be brought into view; also the little outlying portion of the gland termed *socia parotidis*, and the *transverse facial* branch of the temporal artery above the duct, and the various remaining trunks of the *facial* nerve issuing from beneath the anterior border of the gland, and diverging as they pass forward; also the minute *malar* branch of the *superior maxillary* nerve emerging from a foramen on the front of the malar bone.

The continuation of the *platysma myoides* is to be followed over the jaw, and its posterior fibres may be traced to the angle of the mouth, forming the *risorius muscle of Santorini*. Two muscular slips, the

zygomaticus major and *minor*, are next to be exhibited, descending from the malar prominence to the angle of the mouth ; and internal to them, arising beneath the orbit and crossed by the facial artery is the *levator proprius labii superioris*, with the outer border of which the *zygomaticus minor* is usually connected. More internally, descending on the side of the nose, is the *levator communis labii superioris alæque nasi*; and on the ridge of the nose is the terminal twig of the *nasal* branch of the *fifth* nerve, emerging between the bone and cartilage; while lower down is the very small *depressor alæ nasi*, arising from the incisor fossa and inserted into the septum and back part of the ala of the nose. The course of the main trunks of the *facial* artery and vein is to be traced from their appearance on the face in front of the masseter muscle to their termination in the *angular* artery and vein internal to the orbit; and the *lateral nasal* branch of the artery will also be seen. Two deeper muscles and a nerve are now to be displayed, to a certain extent under cover of the *levator proprius labii superioris*. The nerve, the *infraorbital*, emerges from the canal of the same name; it is the terminal part of the second division of the *fifth* nerve, and sends large branches to the upper lip. The muscles arise from the canine fossa, and are the *levator anguli oris* directed downwards and outwards, and the *compressor naris* widening as it extends inwards on the nose. The *buccinator*, the flat muscle which supports the mucous membrane of the mouth between the upper and lower jaws, is now to be cleaned; and the pad of fat between its back part and the *masseter*

muscle is to be taken away; and on the surface of the buccinator, when the facial artery is small, there may sometimes be found an enlarged *buccal* branch of the *internal maxillary*.

Below the mouth the *depressor anguli oris* will be seen extending directly downwards; and internal to it, slightly concealed by it, the fibres of the flat *depressor labii inferioris* pass upwards and inwards, extending to the middle line. The remaining muscle of this region, the *levator menti*, cannot be seen to advantage except by a mesial incision, when its fibres will be seen arising together from the incisor fossa of the lower jaw, and spreading downwards and towards the surface. The depressor labii is to be divided, and beneath it there will be seen emerging from the mental foramen the *mental* branch of the *inferior dental* artery and nerve, the artery a branch of the *internal maxillary*, and the nerve a branch of the third division of the fifth. Beneath the depressor anguli oris and anastomosing with the mental artery is the *inferior labial* branch of the facial.

The lips ought now to be everted as much as possible, and, if necessary, held with hooks, and the mucous membrane should be dissected off so as to show the *buccal glands* like small lentils, and the deep surface of the *orbicularis oris* muscle. Being the deepest of the muscles of the oral orifice, the *orbicularis* is best dissected in this manner, which allows also the attachment of some of its fibres to the upper and lower jaws to be seen, and the *coronary* branches of the facial artery. Lastly, the cartilages of the nose should be dissected, so as to display the

form of the *alar cartilages* and their distinctness from the *triangular and septal cartilages*.

10. Temporal and Zygomatic Region.—Let the branches of the *facial* nerve be traced back through the parotid gland, and the main trunk followed up to the stylo-mastoid foramen. The two little branches given off at that point, and supplying the stylo-hyoid muscle and the posterior belly of the digastric should also be found. The parotid gland is then to be removed; its intimate connexion with the terminal part of the external carotid, and the origins of the internal maxillary and temporal arteries, will in doing this be noted, as well as its relations to the part of the cervical fascia known as the *stylo-maxillary ligament* and to muscles.

The *temporal fascia* is now to be laid bare, and an incision is to be made along the upper border of the zygoma, so as to show that the temporal fascia is divided here into two layers with fat between them, among which lies the *temporal* branch of the *superior maxillary* nerve. The fascia is then to be completely divided so as to lay bare the *temporal* muscle. The *masseter* muscle is to be properly cleaned, and its artery and nerve may be found as they emerge from the sigmoid notch of the lower jaw and enter its upper and back part, where a portion of the deep division of the muscle is left uncovered by the superficial.

The zygomatic arch is to be divided with the bone nippers, as far forwards and as far back as possible, namely, in front and behind the origin of the masseter, and that muscle is to be reflected

downwards and separated from the greater part of the ramus of the jaw, so as to show the extent of its attachments. The surface of the *temporal* muscle is then to be examined. The handle of the scalpel is to be passed in beneath the attachment of the temporal muscle to the coronoid process, so as to make sure of separating from its deep surface the buccal branch of nerve; and by means of two cuts with the bone nippers, one directed downwards from the sigmoid notch, and the other backwards from the lower part of the anterior border of the ramus, the coronoid process and forepart of the ramus are to be detached. The temporal muscle can then be reflected upwards, and what is known as the pterygoid space will be brought into view, and may be further exposed by clipping away all but the posterior border of the ramus of the jaw.

On cleaning away the adipose tissue, the *external pterygoid* muscle will be found occupying the zygomatic fossa and directed back to the neck of the jaw; and on its surface the *internal maxillary* artery lies in its course from the parotid region where it has been seen arising, till where it dips between the heads of the external pterygoid muscle into the pterygo-maxillary fossa. As it comes forward below the insertion of the muscle the artery gives off the *middle meningeal* branch upwards and the *inferior dental* in a downward direction, and rests on a strong membrane descending from the spinous process of the sphenoid bone to the sharp edge of the opening of the inferior dental canal, namely, the structure known as the *internal*

lateral ligament of the temporo-maxillary articulation. Further forwards the artery gives off muscular branches, namely, the *deep temporal*, *pterygoid*, and *masseteric*; and these are to be exhibited. Also in this space are to be seen various branches of the *inferior maxillary* or third division of the *fifth* nerve; three of these appear above the external pterygoid muscle, namely, the *masseteric* already identified, and an *anterior* and *posterior deep temporal* to the temporal muscle; piercing the external pterygoid is the *buccal nerve* already alluded to, destined to supply the mucous membrane internal to the buccinator muscle; and appearing beneath the external pterygoid are two larger trunks, the anterior of which is the *gustatory* or *lingual* branch, while the posterior is the *inferior dental*, and is seen to enter the inferior dental canal, and, before doing so, to give off the *mylo-hyoid* branch, the termination of which has been already seen. Subjacent to these trunks the *internal pterygoid* muscle is seen emerging from beneath the external pterygoid and passing downwards and backwards to the angle of the jaw. The course of the inferior dental canal may be laid open with the nippers, so as to display the nerves and arteries going to the teeth.

The remaining part of the ramus of the jaw is now to be divided, and the temporo-maxillary articulation is to be studied. This cannot be done perfectly; for to study the whole anatomy and movements of this articulation it is necessary to devote the head of a young adult subject specially to the purpose. But the *external lateral* ligament and the *capsule* and

interarticular cartilage can be seen, and also the circumstance that the latter glides backwards and forwards with the condyle of the lower jaw. In disarticulating the joint, care is to be taken to keep the knife close to the capsule, so as not to injure the *auriculo-temporal* nerve. The *external pterygoid* muscle may then be reflected forwards, and its nerve may be found, after which the muscle may be altogether removed. This allows the *auriculo-temporal* nerve to be traced out from its origin from the inferior maxillary trunk; also the *chorda-tympani* joining the gustatory nerve at an acute angle from behind, and the *middle meningeal* artery passing up to the foramen spinosum, and giving off the *small meningeal* branch which enters by the foramen spinosum. The *pterygo-maxillary ligament* separating the buccinator muscle from the superior constrictor should also be studied.

11. The Sublingual Region.—The tip of the tongue should be laid hold of and pulled forwards; and it may be found convenient to retain it in that position by means of a stitch attached to the nasal septum. The anterior belly of the digastric muscle is then to be divided, and the lower jaw is to be sawn through near the symphysis. The mylo-hyoid muscle is to be divided by an incision near its maxillary attachment; the divided portion of the jaw is to be turned upwards, and the parts beneath dissected. In the forepart of the dissection will be seen the deep part of the submaxillary gland, with the duct of the gland (*Wharton's duct*) passing forwards to the lower part of the frænum of the tongue. Close to

this, adherent to the mucous membrane of the mouth, is the *sublingual gland*, about the size of an almond, with ducts too minute to be studied without making a special dissection (*ducts of Rivini*), some of them joining the submaxillary duct, and others opening independently; and crossing the submaxillary duct is the *gustatory* nerve, whose distribution along the side of the tongue is to be followed; and with the lower border of which, as it lies close to the submaxillary gland, is connected the minute *submaxillary ganglion*, giving branches to the gland. A branch passing from the nerve to this ganglion can be traced into continuity with the *chorda tympani*. Further, in the forepart of the dissection, beneath the mylo-hyoid is the *genio-hyoid* muscle, and beneath the genio-hyoid is the inferior border of the *genio-glossus*, the back part of whose lingual attachment is still hid by the *hyo-glossus*; and crossing the lower part of the hyo-glossus to enter the genio-glossus is the *hypoglossal* nerve. Reaching the tongue from behind, and decussating with the upper attachment of the hyo-glossus is the *stylo-glossus* muscle; diverging from the *stylo-glossus* in a downward direction is the *stylo-pharyngeus* muscle; and curving forwards from under cover of that muscle is the *glosso-pharyngeal* nerve. On dividing the hyo-glossus muscle, the *lingual* artery can be followed forwards, giving off the *superior hyoid*, the *dorsal artery of the tongue*, and the *sublingual* branch, and ending in the *ranine* artery to the tip of the tongue. In front of the place where the gustatory nerve descends into the sublingual region, the attachment

of the *middle constrictor* of the pharynx to the jaw is seen. When this dissection has been finished, the fastening of the tip of the tongue should be loosened, and the tongue returned to its place, that the relations of parts to the floor of the mouth in their ordinary position may be studied.

12. Parts within the Cranium.—The head is to be well raised with blocks, so as to bring the interior of the base of the skull conveniently into view. The place at which each cranial nerve pierces the dura mater is to be noted, and also the attachments of the divided falx cerebri and tentorium cerebelli, and the mesial process of dura mater beneath the tentorium, called *falx cerebelli*. The *superior longitudinal sinus*, along the upper border of the falx cerebri, already opened in part of its extent, is to be followed down to the level of the tentorium, where it ends in the *torcular Herophili* and divides into the two *lateral sinuses*. Along the inferior border of the falx cerebri is the *inferior longitudinal sinus*, which has more the character of a vein than of a sinus. On reaching the tentorium this sinus is joined by the *veins of Galen*, which were cut across in removing the brain; and the blood from these two sources flows to the torcular along the *straight sinus* in the angle of union of the falx cerebri with the tentorium. In the falx cerebelli will be found the *occipital sinus*, also leading into the torcular Herophili. The *lateral sinuses* are to be laid open in their whole course down to the jugular foramen; and there the commencement of the jugular vein is to be seen with the three parts of the *eighth nerve* internal to it, and the *inferior petrosal sinus* running along the

occipital border of the petrous bone and separating the *glosso-pharyngeal* nerve from the *pneumo-gastric* and *spinal accessory* [as it falls into the jugular vein. Along the free border of the petrous bone the *superior petrosal* sinus is to be laid open ; and, between the two superior petrosal sinuses, across the basilar process of the occipital bone, is the *transverse* sinus. An incision is now to be carried from a position immediately outside the point of exit of the third nerve, backwards and then outwards, to that of the fifth, and is to be prolonged a little way forward and outward, and on raising the flap of *dura mater* so made, the *cavernous* sinus will be brought into view ; and by incisions round the opening where the *infundibulum* descended to the pituitary body, the *circular* sinus uniting the two cavernous sinuses will be laid open. The positions in the cavernous sinus of the *third*, *fourth*, *sixth* and *ophthalmic* division of the *fifth* nerve and the *internal carotid* artery are to be observed ; and the *dura mater* should be dissected from the other two divisions of the fifth nerve, and the trunk of the nerve should be raised so as to get a complete view of the *Gasserian ganglion* and of the motor root of the nerve passing under the ganglion to join the third or inferior maxillary division ; but the artery should not be much interfered with, if the carotid and cavernous plexuses of the sympathetic are to be afterwards sought ; and, indeed, the best plan is to leave the sinus on one side uninjured for that dissection. The *pituitary body* may be removed from the *sella turcica* and examined. By stripping the *dura mater* from the bone, the trunk of the *middle meningeal*,

after entering the skull, may be brought into view, and in well injected subjects it may be possible to see the branch to the *hiatus Fallopii*, the *small meningeal* branch entering by the foramen ovale, and the *anterior meningeal* artery entering by the side of the cribriform plate from the ethmoidal artery, the *posterior meningeal* branch of the occipital artery, entering by the jugular foramen, and *meningeal* branches of the *vertebral* artery.

13. The Orbit.—The frontal bone should be divided with the saw, either vertically or in a direction downwards and outwards, so as to open into the orbit near its inner side, immediately external to the fovea trochlearis. Another saw-cut should be made through the side of the skull, downwards and forwards, to the sphenoidal fissure; the ascending process of the malar bone should be divided with the bone-nippers; the piece of bone between the saw-cuts is then to be separated by a smart blow of the mallet and turned forwards or removed without injury to the facial structures on its surface; and the unroofing of the orbit, back to the cavernous sinus, should be completed by further use of the bone-nippers. The dura mater investing the contents of the orbit is then to be slit open, and the *frontal* branch of the *ophthalmic* nerve will be seen passing forwards and dividing into the *supra-trochlear* and *supra-orbital*, which may be followed into continuity with the facial dissection. Also, passing forwards in the middle will be seen the *levator palpebræ* muscle, going forwards to the cartilage of the upper lid, and the *superior rectus* muscle of the eyeball immediately below it. A little internal

to this is the *superior oblique* muscle, which is to be followed forwards to its pulley at the fovea trochlearis of the frontal bone, and is to be traced thence to the eyeball. Near the back part of this muscle on its upper surface the *fourth* nerve will be seen entering it, and this is to be traced back into continuity with the dissection in the cavernous sinus. Also, the frontal nerve is to be traced backwards, when it will be found, at the back of the orbit, to give off a smaller branch, the *lachrymal*, which is to be traced to the lachrymal gland at the upper and outer part of the eye, and will be found to send branches forwards to the outer half of the eyelids.

A quantity of fat may now be removed most effectually and rapidly by moving the scalpel backwards and forwards with its edge directed to one side, so as to push the fat with the flat of the blade, and isolate it from the important structures lying more or less longitudinally. Crossing the *optic* nerve will be seen the *ophthalmic artery* giving off the *lachrymal* and *supra-orbital* at the back of the orbit. As it crosses the nerve, it gives off a series of minute branches, the *central artery of the retina* and the *ciliary* arteries; further forwards it sends *ethmoidal* branches into the anterior and posterior internal orbital foramina and branches to the muscles; and in front it ends in *palpebral*, *nasal*, and *frontal* branches. The *external rectus* muscle is to be thoroughly exposed so as to show its two heads of origin; and between these are to be found the other nervous trunks entering the orbit, namely, in series from above downwards, the *upper* division of the

third nerve, the *nasal* branch of the *ophthalmic*, the *lower* division of the *third*, and the *sixth* nerve. On the outer side of the optic nerve the *lenticular ganglion* is to be found with its long root from the nasal nerve, as well as a branch from the sympathetic, entering it from behind, and its short root from the inferior division of the *third* nerve coming up from below, while its branches of distribution extend forwards and pierce the sclerotic. The *nasal* nerve is to be traced forwards to the anterior internal orbital foramen by which it leaves the orbit, and the *infra-trochlear* branch which it gives off in its course is to be followed forward to the lower eyelid and side of the nose. The *third* nerve is also to be traced, its upper division to the upper and inner recti and the levator palpebræ, its lower division to the *inferior rectus* and *inferior oblique*; and the *sixth* nerve is to be followed into the *external rectus* muscle. The *inferior oblique* muscle is best brought into view by dividing the conjunctiva below the eyeball, and seeking for the muscle at its origin at the inner part of the orbit, near its margin.

There remain still for examination the lachrymal apparatus, the inner surface of the eyelids, and the tensor tarsi muscle. The *carunculæ*, *plica semilunaris*, and *puncta lachrymalia* should be looked at in the living subject; and after that bristles may be passed into the puncta on the dead subject, and an effort made to follow the *canaliculi*. The levator palpebræ muscle is then to be divided, and the orbicularis palpebrarum and the eyelids should be raised from their connections above, below, and on the outside, and turned over towards the nose. By this means the

tarsal conjunctiva, with the outlines of the *Meibomian glands* and subjacent *tarsal cartilages* visible through it, is brought into view, and the deep surface of the inner part of the *orbicularis* muscle can be dissected so as to display the fibres behind the *tendo oculi* and the extension over the lachrymal sac constituting the *tensor tarsi*. The *lachrymal sac* may be laid open and the entrance of the canaliculi into it exhibited; and a probe may be passed down to test the direction and width of the nasal duct; or the catheterisation of the duct from the nose may be practised according to the surgical rules; but on one side the duct should be left uninjured for future examination.

14. Deep Dissections of Nerves and the Internal Ear.—The contents of the orbit having been removed, the foramen rotundum and infra-orbital canal are to be laid open, to exhibit the *superior maxillary* nerve and its branches. Opposite the sphenomaxillary fossa it gives off the *temporo-malar* branch and sends down two *communicating* branches to *Meckel's ganglion*; immediately in front of these the two *posterior dental* branches will be found descending on the tuberosity of the upper jawbone, while in the fore part of the infra-orbital canal is given off the *anterior dental* branch. The outer part of the orbital floor may now be removed entirely, and the tuberosity of the superior maxillary fossa may be nipped away with the bone-nippers till the anterior wall of the sphenomaxillary fossa is removed. There will then be obtained a view of the *sphenomaxillary* or *Meckel's ganglion*, with the *nasal* and *nasopalatine* branches passing through the sphenopalatine foramen, the *three palatine* branches, one of them

much larger than the others, extending downwards, and the *Vidian* nerve, with the minute branch termed *pharyngeal*, passing backwards. Also the *internal maxillary* artery, ending in *posterior dental*, *infra-orbital*, *palatal*, *Vidian*, and *nasal* branches, will be seen.

The side of the skull should now be removed down to the level of the petrous bone, the portion of the sphenoid bone external to the foramen ovale may be taken away, and the *Vidian* canal may be laid open, so as to follow the *Vidian* nerve into the *great superficial petrosal*. By breaking open the foramen ovale, the inferior maxillary can be seen from its origin; its branch to the internal pterygoid will be seen to reach that muscle from behind, and at the upper part of that branch on the deep side of the parent trunk will be found the *otic ganglion*, connected also with the auriculo-temporal nerve. In this dissection the *Eustachian tube* is within view, and can be still more fully displayed in that part of its cartilaginous extent which is close to the base of the skull, by removing the thin lamina of the great wing of the sphenoid bone internal to the foramen ovale. The branches of the *otic ganglion* can then be seen, one backwards to the *tensor tympani*, which is a small muscle lying along the *Eustachian tube*, and the other downwards to the *tensor* or *circumflexus palati*, which muscle is seen arising in part from the lower border of the cartilage of the tube. On one side, however, it is well to refrain from this dissection, in order that at a later period the ganglion may be seen from the deep aspect.

Proceeding now to the dissection of the ear, the

pinna may be first dissected by removal of the integument, so as to show the cartilage and muscles. On the foremost part of the *helix* is its *greater* muscle, and below this, at its extremity, dipping into the concha, is its *smaller* muscle. On the outside of the *tragus* and *antitragus* are the two muscles which take name from those eminences: while on the back of the pinna are two small muscles, one, the *transverse*, stretching across the groove corresponding to the antihelix, and the other, the *oblique*, across the groove corresponding to its inferior division. The pointed posterior extremity of the helix, the absence of cartilage from the lobule, and the manner in which the cartilage is folded round so as to form the outer part of the external auditory canal, also the *fissures of Santorini*, are all to be exhibited.

The wall of the cranium being now sawn down to the level of the petrous part of the temporal bone with the nippers, the osseous part of the auditory canal is to be laid open, care being taken not to injure the *membrana tympani*; the course of the tensor tympani muscle is also to be followed backwards, and the tympanic cavity gently unroofed. With a little nicety, the deep part of the Glasserian fissure can also be opened, so as to expose in its continuity the chorda tympani, and show the attachment of the long process of the malleus. The action of the *tensor tympani* muscle can now be studied, and the arrangement of the *malleus*, *incus*, and *stapes*; also the tendon of the *stapedius* muscle will be seen passing forwards through the perforation of the pyramid to the neck of the stapes.

When the tympanum has been studied, the general arrangement of the labyrinth should be examined. A full view of this part can only be obtained in specimens specially prepared; but with a few judicious applications of the bone-nippers, beginning by laying open the internal auditory meatus, the *cochlea* may be seen to lie with its base at the fore part of the cribiform plate, and the cavity of the *vestibule* opposite the hinder part of that plate, while the *semi-circular canals* can be seen in section. In making this dissection, the first care should be to follow the *portio dura* of the *seventh* nerve to the place where it turns downwards, and to show the *great superficial petrosal* nerve joining it; and in doing this the cochlea and vestibule will be more or less fully exposed. Afterwards, the descending part of the aquæductus Fallopii may be laid open, and at the same time the muscular belly of the *stapedius* muscle, which lies close to the facial nerve, may be exposed, as also the origin of the *chorda tympani* from the facial nerve.

The styloid process should now be nipped across, and, together with the muscles attached to it, should be turned forwards; the upper parts of the *glossopharyngeal*, *vagus*, and *spinal accessory* nerves should be dissected out, and the *pharyngeal* branch of the *vagus* should be traced from its origin to its destination. The remaining portion of the temporal bone bounding the jugular fossa should be separated and carefully raised, and in doing this it is possible to find the *auricular* branch of the *vagus* (*Arnold's*) entering the bone; and the *tympanic* branch of the *glossopharyngeal* nerve (*Jacobson's*) may possibly be seen

entering the spiculum between the jugular fossa and carotid canal. The carotid canal should be fully laid open so as to expose the passage of the eighth nerve out of the cranium, and the connections of its parts will then be seen; also the *petrous* and *jugular ganglia* of the *glosso-pharyngeal* nerve, and the *ganglia* of the *root* and *trunk* of the *vagus*. The uppermost ganglion of the *sympathetic* can now also be dissected out. Its connections upwards should be traced along the internal carotid artery into the *carotid* and *cavernous plexus*, also its *communications* with the four upper cervical nerves, and its *cardiac* branch. Tracing the sympathetic cord downwards, its *middle* and *lower cervical ganglia* in the lower part of the neck, their connection respectively with the fifth and sixth and with the seventh and eighth spinal nerves, and their cardiac branches are all to be shown.

15. Pharynx, Larynx, Tongue, and Nares.—The main trunks of the blood-vessels having been removed, the trachea and œsophagus are to be divided at the root of the neck, and the pharynx is to be raised from the prevertebral muscles, and followed up to the base of the skull. An occipital ligament of the pharynx will be seen running back to the tubercle on the basilar process of the occipital bone, and is to be severed. By means of the chisel and mallet the skull is to be divided so as to separate the part to which the pharynx is attached from the hinder part; and if on one side the petrous part of the temporal bone still remains, the section should be made to pass behind it. The pharynx should now be distended with tow; the *glosso-pharyngeal* nerve, the *pharyngeal*

branch of the *vagus*, and the *superior* and *recurrent laryngeal* nerves, together with the *laryngeal* and *ascending pharyngeal* arteries, and *palatal* and *tonsillar* branches of the *facial*, should be followed as far as practicable, and the *superior*, *middle*, and *inferior* constrictor muscles of the pharynx, with the longitudinal and circular fibres of the *œsophagus*, should be displayed. Also the relations of the upper border of the superior constrictor to the *levator* and *tensor palati* are to be shown.

After the dissection of the outside of the pharynx has been completed, the interior is to be brought into view by an incision extending down the middle, and another carried transversely close to the skull; the posterior nares, the pillars of the fauces, with the tonsils between them, the glottis, the *œsophagus*, and the Eustachian tubes opening above the soft palate, can then be studied. The muscles of the soft palate are then to be dissected. First, the view of the *levator* and *tensor palati* should be completed. The relation of the levator to the membranous floor of the Eustachian tube will be seen, and the student can judge for himself if there be any possibility that the extremity of that tube can be open when the muscle is swollen by contraction. Also the course of the tendon of the *tensor* or *circumflexus palati* round the hamular process, and its insertion in part into the hard palate should be seen. From the extremity of the cartilage of the Eustachian tube the few fibres termed *salpingo-pharyngeus* will be seen to descend when present, and running down the uvula the pair of muscles named *azygos*. If the palate and tongue

be now pulled in opposite directions, and the wall of the pharynx kept on the stretch with pins, the parts will be in the position most favourable for the display of the two muscles on each side descending from the palate, namely, the *palato-glossus* in front of the tonsil, and the *palato-pharyngeus* spreading out behind to the middle line of the pharynx.

The larynx and tongue are now to be separated from the parts above, and on the surface of the tongue the three kinds of papillæ, namely, filiform, fungiform, and circumvallate, are to be studied, especially the V-shaped arrangement of the circumvallate. The extrinsic muscles of the tongue should be dissected up as far as possible, and the intrinsic muscles then examined. Between the *genio-glossus* and *hyoglossus* will be found the longitudinal muscle, the *inferior lingualis*, and by removal of the mucous membrane of the dorsum, the *superior lingualis*. The *vertical* and *transverse* sets of muscular fibres, as well as the terminal arrangement of the fibres of the *genio-glossus*, are best exhibited by thin transverse sections held up against the light. The aperture of the *glottis*, the arrangement of the *epiglottis*, and, so far as can be seen without dissection, the *vocal cords* having been seen, the mucous membrane is to be removed from the back of the larynx, and the *superior* and *inferior laryngeal* nerves should be dissected out, so as to exhibit the muscular branches of the latter and the communication of the two nerves under cover of the thyroid cartilage. On the back of the cricoid cartilage will be seen the two *posterior crico-arytenoid* muscles; above them, on the arytenoid

cartilages, the transverse fibres of the *arytenoideus*; and, on its surface, the decussate oblique bands of the *aryteno-epiglottidei muscles*. On further removing the mucous membrane the *cornicula laryngis* (cartilages of Santorini) will be seen surmounting the arytenoid cartilages, and the *cuneiform* cartilages of Wrisberg producing a swelling in the epiglottidean fold in front of them. The form of the cartilages of the larynx is to be studied, and the crico-arytenoid and crico-thyroid articulations and the movements which they permit. The thyro-hyoid membrane and lateral ligaments are also to be examined, and the hyoid bone and remains of the tongue may then be removed. The epiglottis may be dissected out so as to show its form and connexions at the base. To see the remaining muscles of the larynx, the greater part of one-half of the thyroid cartilage may be removed by a vertical incision near the middle line, carried down to about a line from the lower border, and another directed backwards from this, when the upper attachment of the *crico-thyroid* muscle will be seen more fully. The fibres of the *lateral crico-arytenoid* muscle will be observed converging to the outer angle of the arytenoid cartilage, and, above it, passing forwards from the base of the same cartilage, the *thyro-arytenoid* muscle occupying the fold in which the vocal cord is situated. If now the mucous membrane above the true vocal cord on the side so far dissected be removed, a good view of the folds of the true and false vocal cords of the opposite side, and the *ventricle* between them will be obtained; the *sacculæ* extending from the forepart of the ventricle

may be examined ; and the action of the vocal cords, the arytenoid cartilages and the different muscles can be studied.

The nasal fossæ are now to be examined ; and for this purpose the cribriform plate and the portions of the frontal and sphenoid bones in front and behind it should be sawn close to the middle line on the side least dissected ; the saw should then be withdrawn, and the palate should be sawn through on the same side from below. The septum of the nose should be denuded of its mucous membrane and the *naso-palatine* nerve should be looked for in its course from Meckel's ganglion to the anterior palatine foramen ; and in a favourable specimen it, as well as the accompanying branch of the internal maxillary artery, may be traced to the palate, and the communication of the nerves of opposite sides called *ganglion of Cotunnus* may be shown. The *three meatus* of the nose are to be next examined. The relations of the upper meatus to the ethmoidal cells and sphenoidal sinus, the opening of the maxillary antrum into the middle meatus, and the communication of that meatus with the frontal sinus through the infundibulum in its forepart should be looked at ; also the direction, in the inferior meatus, which a probe or cannula must take to reach the nasal duct and the Eustachian tube. The inferior turbinated bone should then be in part removed to exhibit the character of the orifice of the nasal duct.

If the parts be in good condition an additional dissection of the *otic ganglion* from the deep aspect may now be made. The pterygo-maxillary fossa

should then be opened into by removal of the ascending plate of the palate-bone piecemeal with the aid of bone-nippers and scissors; and the descending branches of *Meckel's ganglion* should be followed to their distribution in the palate. The *large palatine* branch will be found descending with the *superior* or *descending palatine* artery, a branch of the internal maxillary artery; while the *small* or *posterior palatine* nerve and the *external palatine* occupy the small canals of the same names. A dissection may now be made, as before directed, of the remaining ear.

16. Vertebral Muscles and Articulations.—It remains for the dissector to examine the muscles attached to the vertebræ. The *scaleni* muscles still remain uninjured: the *anterior* has been already seen; and, of the fibres behind the position of the subclavian artery, those attached to the first rib constitute the *middle*, and those proceeding to the second the *posterior scalenus*. Nearer the middle line, in front of the vertebræ, is the *rectus capitis anticus major* ascending to the skull; and under cover of it the *rectus capitis anticus minor*; while between the recti and scaleni and the middle line is the longus colli muscle. Ascending from the transverse process of the atlas is the *rectus capitis lateralis*.

If the muscles behind the vertebræ have not yet been dissected, they ought to be examined now according to the directions already given (p. 69).

The vertebral muscles are to be cleared away, and the movements permitted between the cervical vertebræ examined: also the upper end of the anterior common ligament will be seen. The laminæ are then

to be cut across, if this has not been previously done for the examination of the spinal cord; and it will be noticed that the *ligamenta subflava* between the lower vertebræ are replaced between the occipital bone, atlas and axis by *white* fibrous tissue. Within the spinal canal the upper part of the *posterior common* ligament is seen, and connected with it the flat band from the body of the axis to the occipital bone. When this has been reflected, the *transverse* ligament of the atlas, with the upper and lower appendage which give it a *cruciate* form, will be seen; and also the *lateral odontoid* or *check* ligaments passing outwards to the occipital bone from the odontoid process of the axis, and between them the delicate *middle odontoid* ligament. The character of the movements of the articular surfaces of the atlas, axis, and occipital bone is then to be noticed, as well as the bursæ behind and in front of the odontoid process; and the movements permitted by the articulations of the six lower cervical vertebræ should also be studied. If the parts be in a state of particularly good preservation, a vertical transverse section may be made through some of the vertebræ to exhibit the joints of Luschka at the sides of the intervertebral discs.

17. The Eyeball.—This organ cannot be dissected on the subject used for dissection of the rest of the head. A pair of ox eyes may with advantage be used for a first dissection; and the earliest opportunity should be taken for a repetition on a perfectly fresh human eye. The eye of an infant is perfectly suitable. If a weak solution of bichromate of potash be used, such as may be obtained by shaking a

crystal for a moment in water till it gives it a straw colour, and an aperture be made in the sclerotic to admit the solution into the interior, the dissection will be facilitated, and the specimen may be preserved for any length of time without loss of transparency of the vitreous humour. The solution may be changed for spirit without further opacity taking place than serves to exhibit the hyaloid membrane; but the outer layers of the lens are rendered opaque. In the anatomical museum of this college there are specimens prepared in this way which have remained without deterioration for upwards of nine years.

A preliminary view may be obtained by making a transverse vertical section of one eye, which may be done by piercing through the sclerotic and other tunics half way back and dividing them round about with the scissors. In the posterior part will be seen the *sclerotic* tinted on its deep surface with brown connective tissue, the *membrana fusca*; inside this, the *choroid* coat; internally, the *retina*; and between retina and choroid the *pigmented hexagonal epithelium*,¹ which, in a bichromate of potash preparation, will separate in scaly patches like tinder. The retina is seen to be firmly attached at the *optic pore*, and from this the retinal artery branches out. In the

¹ Without doubting the microscopic phenomena which led Max Schultze to count this epithelium as part of the retina, I still consider that it has a greater claim to be called the epithelium of the choroid, and venture to think that there is conclusive proof of this view in the mode of development; the structure in question and the bacillary layer of the retina being different parts of one epithelium, lining opposed surfaces of the primary optic vesicle.

human eye the *yellow spot of Sömmering* (*macula lutea*) is seen in the axis of the eye, its yellow colour contrasting with the delicate pink of the rest of the retina; in the ox eye there is no such spot, and the optic pore is further removed from the axis. In the ox eye a portion of the choroid presents a bright glistening appearance from the presence of a structure named *tapetum*, and opposite this the hexagonal epithelium is destitute of pigment; but in the human eye there is no *tapetum*.

In the anterior half of the divided eyeball is seen the anterior margin of the retina, smooth in the ox, but dentated in the human subject and named *ora serrata*. In the axis of the eye, through the vitreous humour, is seen the *crystalline lens* with the aperture of the pupil in front of it, and outside of this the *iris* and the radiating structures named *ciliary processes*. The *crystalline lens* and *vitreous humour* may be allowed to drop away from their connexions, or their separation may be assisted with the handle of the scalpel. The ciliary processes and back of the iris may then be washed so as to remove from them the dense pigment adhering to them; the sclerotic and cornea may be everted, and the connexion of the tunica media (of which the choroid is the posterior and the iris the anterior portion), with the sclerotic may be examined. Between the sclerotic and choroid will be found the divided *ciliary* nerves derived from the lenticular ganglion. Let the connexion of the iris and choroid with the sclerotic be gently broken up with the handle of the scalpel, so as to detach them from the outer coat of the eye, and at

the place of connexion there will be seen a white ring between choroid and iris, the *ciliary muscle*, and in front of this a canal opened into, the *circular sinus*, in front of which is a very delicate torn edge, the *ligamentum pectinatum*. The iris in the ox differs from that of the human subject in having a horizontally elongated pupil; and in the *circular* muscular fibres round the pupils being much more distinctly separated from the *radiating* fibres at the circumference. Sections should be made to show the passage of the sclerotic into the *cornea*, and the lamination of the cornea. The laminae are considerably separated when bichromate of potash is used.

Turning now to the lens and forepart of the vitreous humour, there is seen a series of plications, *zonule of Zinn*, corresponding with the ciliary processes; and if a blow-pipe or nozzle of a syringe be introduced beneath these plications, close to the lens, and air or colouring matter introduced, a demonstration will be had of the *canal of Petit*, bounded in front by the *suspensory* ligament. If a slight score be then made on the front of the lens, its *capsule* will be ruptured, the crystalline lens will fall out, and both lens and capsule may be fully examined.

While one eyeball is examined in the easy way now described, on the other the tunics may be removed in series. For this purpose the first incision into the sclerotic should be made well forward where it is thinnest; and in carrying the cut made with the scissors round about, care must be taken not to injure the choroid; and the ciliary nerves also may be preserved. A cut may then be made back to the

optic nerve ; the sclerotic may be everted ; and then it may be cut away close to the optic nerve. The forepart of the sclerotic, with the cornea, may then be detached as in the former dissection, if the dissector chooses. The choroid is next to be removed. It can be torn away easily in shreds, the tears taking a direction from before backwards determined by the course of the arterioles which constitute an important part of its structure. A view will thus be obtained of the retina in its position on the surface of the vitreous humour ; and on removing the retina, the vitreous humour, the lens and the transparent membranes will be obtained intact.

DISSECTION OF THE THORAX.

1. **The Parietes.**—Before the fifth day after the subject has been placed on the back, the upper limbs should be removed by the dissectors of those parts, and then the dissection of the thorax may be commenced.

The *external intercostal* muscles should be displayed in as great a part of their extent as possible; and they should be dissected away from some of the intercostal spaces, so as to show the direction of the *internal intercostal* muscles beneath them. Also the *intercostal* nerves of the upper six spaces may be shown between the muscles, and with them the *intercostal* arteries, each with its collateral branch running along the upper border of the rib below; and the anastomoses of these arteries with the *internal mammary* should be made out. On the left side the course of the internal mammary artery may be exhibited by the removal of the second and four succeeding costal cartilages; then, in order to exhibit the relations of the pericardium and pleural cavities to the thoracic walls, the corresponding costal cartilages of the other side may be divided close to the ribs, and the ribs on both sides whose cartilages have been divided may be re-

moved, together with the subjacent pleura, back as far as can be conveniently reached in the position of the body, the sternum meanwhile remaining intact. The anterior border of each pleural sac can now be observed, as well as the extent of the interval between the borders of the two sacs, which is known as the *anterior mediastinum*. The lungs should also be inflated from the windpipe, so as to give an idea of the extent to which they descend between the ribs and diaphragm in inspiration. After this, the sternum is to be sawn across through the manubrium and removed, and on the side on which the cartilages are left a view will be obtained of the *triangularis sterni* muscle and internal mammary artery from the deep aspect; and also the articulations of the costal cartilages and sternum may be examined. Two or three more of the ribs may be taken out of the way by separating them from their costal cartilages, and nipping them across on a level with those above them.

2. The Pleura and Parts adjacent.—The lungs are to be raised, and any fluid or other impurities sponged away from the pleural cavities. If the parietal and pulmonary layers of the pleura be anywhere adherent, the adhesions are to be broken down with the fingers; and it is important to observe that excepting only the reflexions of the pleural membrane and the lung itself, no part of the dissection need be seriously defective on account of any amount of pleuritic adhesion or phthisical alterations; for, if only healthy chests were made use of in the dissecting-room, the student would be badly supplied with material.

The reflexions of the pleural sac from the parietes to the lungs and over the pericardium are to be observed, and beneath the root of the lung the fold termed *ligamentum latum pulmonis*.

The lungs are then to be carefully examined, both in the inflated and the collapsed condition. The division of the right lung into three lobes, and the left into two, will be noted, as well as the form and position of the lobes; also the other points in which the lungs differ, viz., height, breadth, and form of anterior border.

Passing down on each side in front of the root of the lung will be found the *phrenic nerve*, a branch of the fourth and fifth cervical trunks, and accompanying it the *comes nervi phrenici*, a small branch of the internal mammary artery; and on following the nerve upwards, it will be seen quite at the upper part of the chest to cross the trunk of that artery.

In the upper part of the anterior mediastinum there is often found a mass of brownish coloured fat, the remains of the *thymus* gland; and on removal of this, the *left innominate* vein will come into view crossing the branches of the aortic arch and uniting with the *right innominate* vein to form the *vena cava superior*. These veins should be dissected out, together with the branches joining them, viz., the *inferior thyroid*, *internal mammary*, and *superior intercostals*; and also, joining the *vena cava superior* above the root of the right lung, the *great vena azygos*. The transverse part of the arch of the aorta is now also seen, with the *innominate*, *left common carotid* and *left subclavian* arteries coming off from it; and on lifting up and turning aside the left lung, the

continuation of the arch into the descending aorta can be observed. Crossing the arch of the aorta between the origins of the left common carotid and left subclavian artery, is the *left pneumogastric* nerve, and internal to it the *cardiac* branch from the pneumogastric in the neck, and sometimes that from the first cervical ganglion. The origin of the *recurrent laryngeal* branch of the left pneumogastric turning round the arch of the aorta is to be dissected out, as also the cardiac branches given off from the recurrent laryngeal; and immediately internal to this nerve will be found a tough fibrous structure connected with the concavity of the aortic arch, which is the *ductus arteriosus*.

The main trunk of the left pneumogastric nerve is to be followed downwards, and its branches to the front of the root of the left lung (*anterior pulmonary plexus*) are to be traced; and the lung is then to be thrown forward and kept in that position with hooks if necessary, while the course of the pneumogastric is dissected further, and the branches going to the back of the root of the lung, together with the filaments joining them from the thoracic ganglia of the sympathetic nerve to form the *posterior pulmonary plexus*, are to be brought into view. Pursuing the dissection in a forward direction, the constituents of the root of the lung are to be made plain; namely, from above downwards, the *left pulmonary artery*, *bronchus*, and *left pulmonary veins*, and along with these the left *bronchial* arteries given off from the aorta, and left bronchial vein opening usually into the superior intercostal. Then, continuing

the dissection backwards, the pleura is to be stripped from the aorta and from the back part of the thoracic wall, and the *sympathetic ganglionic chain* lying on the necks of the ribs is to be dissected out, together with the *great splanchnic* nerve arising by separate origins from different ganglia from about the fifth to about the ninth. The condition of the dissection of the abdomen will probably not allow these nerves to be displayed in the lower part hid by the convexity of the diaphragm, till a later period. The courses of the sympathetic branches to the lung are to be exhibited from the ganglia; and the double connection of each ganglion with the corresponding spinal nerve should also be shown. The fat and connective tissue should be cleared away from the back part of the intercostal spaces, so as to show the intercostal nerves and arteries lying on the external intercostal muscles, and the posterior margins of the internal intercostals at some distance from the vertebræ. Also the arrangement of the intercostal veins is to be preserved, the lower veins followed into the left vena azygos, and those of the upper spaces followed so as to show whether they pour their blood into the vena azygos or left innominate vein, or both, as the case may be. The lung may then be replaced in its position.

The right lung is next to be turned forwards, and the *right pneumogastric* nerve, lying outside the superior vena cava, is to be followed downwards; its *cardiac* and *anterior pulmonary* branches are to be made out, as on the left side, and so also the *posterior pulmonary* plexus and sympathetic chain are in

like manner to be dissected. The *great vena azygos* will be seen curving forwards above the root of the lung to open into the superior vena cava; and when the root of the lung is dissected, the points in which it differs from that of the left lung are to be observed; namely, the bronchus entering at a higher level than the artery, the bronchial vein opening into the vena azygos, and the usually single bronchial artery arising sometimes from an intercostal vessel. Lying in loose tissue internal to the vena azygos will be found a slender white tube, the *thoracic duct*, sometimes double in part of its course; and internal to this is the *oesophagus*. The arrangement of the intercostal veins entering the great vena azygos is to be exhibited, and also the left vena azygos opening into the great azygos vein on its inner side, about halfway down the thorax. The lung is then to be returned into its position.

3. The Pericardium and Heart.—The extent and relations of the fibrous layer of the pericardium having been examined from the exterior, the sac is to be opened into by an incision in its whole length, crossed by one dividing it transversely close to the diaphragm. The reflexions of the serous layer are then to be examined. The positions of parts are to be observed; namely, the *apex* of the heart directed forwards, downwards, and to the left; the *auriculo-ventricular sulcus* lying obliquely, with the right side lower than the left; the *anterior* and *posterior interventricular sulcus* marking the relative positions of the right and left ventricle, the right being placed below and in front of the left ventricle;

the two *auricular appendices*, one on each side of the two arterial trunks; the *pulmonary* artery springing from the right ventricle, the *aorta* appearing on its right side, and the sulcus between them in the middle line; lastly, the positions of the veins; the *superior* and *inferior vena cava* entering the right auricle from above and below, and, at the upper and back part of the pericardial cavity, the *pulmonary veins* entering the left auricle from each side.

The pericardium may now be dissected away from the arch of the aorta, care being taken of the cardiac nerves, and the arch is to be studied in detail. In like manner the pulmonary artery, and then the systemic and pulmonary veins successively, are to be exhibited and examined. The *right* and *left coronary arteries* are then to be dissected, the right one arising from the right *sinus of Valsalva*, and sending a branch along the posterior interventricular sulcus, the left arising from the anterior sinus of Valsalva, and giving off at its commencement a branch which descends in the anterior interventricular sulcus. In close connection with these arteries will be found the *coronary plexus*, in which the cardiac nerves ramify before they descend on the surface of the ventricles. Also, in the auriculo-ventricular sulcus is the *coronary vein*, which may be slit up in the part of its course beneath the left auricle, to show the pair of valves by which it is guarded at a point about an inch from its termination, where it receives the name of *coronary sinus*. One tributary of this vein entering it from above, the *oblique vein of Marshall*, is specially interesting,

as being the vestige of a left superior vena cava in early foetal life. It is optional to examine the interior of the heart now, or to wait till after the removal of heart and lungs together from the thorax.

The right auricle is to be laid open by means of an incision uniting the superior and inferior vena cava, and another proceeding forwards to the tip of the auricular appendage. In making the lower part of the vertical incision, care is to be taken not to injure the *Eustachian valve* on the anterior and inner side of the orifice of the lower vena cava. Within the right auricle, the most important points to notice are the *fossa* and *annulus ovalis* on the septum between the auricles, the *auriculo-ventricular opening*, the opening of the *coronary sinus* placed between the auriculo-ventricular opening and back part of the vena cava inferior and guarded by the *valve of Thebesius*, smaller openings of veins called *foramina Thebesii*, and the *musculi pectinati* of the anterior wall and appendix.

The right ventricle may now be conveniently opened by an incision a little to the right of the anterior interventricular sulcus, from which another may be carried along by the inferior border of the auriculo-ventricular sulcus, care being taken not to injure the anterior cusp of the *tricuspid* or right auriculo-ventricular valve. The convexity of the interventricular septum, the infundibular extension of the ventricle upwards to the pulmonary artery, and the way in which it falls short of the apex having been noted, the other peculiarities of this ventricle will be better studied by comparing it with the left. The left ventricle may

be exposed after the same fashion as the right, by means of a longitudinal incision close to the septum, and another carried outwards along the base; but the longitudinal incision should terminate before reaching the apex, and should be then continued transversely, so as to expose both the *anterior* and *posterior musculus papillaris* without injury. The cusps of the *mitral* or *bicuspid* valve can then be studied, together with the distribution of the *chordæ tendineæ* of opposed margins of cusps to their corresponding *musculus papillaris*, the mode of origin of the *chordæ tendineæ* at different levels on the backs of the cusps, and the passage up to the aorta on the right side of the right cusp. Turning then to the right ventricle, the student will be able to contrast with the mitral valve the three cusps, anterior, posterior, and mesial, of the *tricuspid* valve, united by a connecting fringe at the base, and having their *chordæ tendineæ* irregularly disposed. Also the much more copious network of *trabeculæ* in the walls of the left ventricle will attract his attention.

Before opening the left auricle, the inferior vena cava should be divided and the heart turned upwards, so as to show the position of the auricle with its posterior wall symmetrically disposed across the middle line, and the pulmonary veins opening into it from each side. This posterior wall may then be divided by an incision across its lower part, carried upwards at each extremity close to the entrance of the veins. The freedom of the whole auricle from *musculi pectinati*, save only in the appendix, will be seen, and some irregular

depressions opposite the interauricular septum. A probe may be passed from the right auricle forwards under cover of the *annulus ovalis*, and in many instances will pass into the left auricle through a narrow channel, the remains of the foetal foramen ovale.

The arch of the aorta may now be cut across in the middle of its ascending part, and, while the *superficial cardiac* nerves are still left intact, those passing down in front of the trachea to form the *deep plexus* may be dissected fully out, the *cardiac ganglion* may be found close between the aorta and pulmonary artery, and the plexus may be traced onwards to the coronary vessels, on which the nerves have already been exposed. The pulmonary artery and veins and the vena cava superior being then divided, the heart will be removed from the body. The competency of the arterial valves, both aortic and pulmonary, may be tested by pouring water into the vessels; and the three dilatations, or *sinuses of Valsalva*, opposite the three pouches of the valve in each artery, may be examined. The auricles may then be removed, note being taken of the complete absence of continuity of their muscular fibres with those of the ventricles. The auriculo-ventricular openings will then be seen lying side by side, with the aortic opening between and in front of them, and the orifice of the pulmonary artery in front of it. In the angle between the aorta and two auriculo-ventricular openings will be found a nodule of cartilage, with fibres extending from it. Lastly, the aortic orifice and that of the pulmonary artery are to be slit open between two of the adjacent sinuses of Valsalva, so

as to show the three pouches of which each semilunar valve consists, each with thin *lunulæ* at the sides, and a stronger part in the centre coming to a thickened point close to the margin, called *corpus Arantii*. Also, in two of the aortic sinuses of Val-salva the origins of the coronary arteries will be seen, above the level of the segments of the valve.

4. The Air Tubes and Interior of the Lungs.—

The lungs are now to be removed by dividing the trachea; or if it has been decided to remove the heart and lungs together before opening the heart, the student will first divide the arch of the aorta in its ascending part, and complete the dissection of the cardiac plexus as directed in the preceding paragraph, then divide the superior and inferior vena cava and the trachea.

The *bronchi* are now to be dissected out. The greater size of the right bronchus and more descending course of the left are to be noted, and the arrangement of their cartilages. The bronchial tubes are then to be followed as far as possible through the substance of the lung, and the mode of branching noted, as well as the gradual change in character of the cartilages, which at first are arranged so as to keep the tubes thoroughly open, then degenerate into mere scattered nodules.

The *trachea* should be dissected from behind; the fibrous coat should be laid open, and beneath it will be found numerous separate little glands, which send their ducts through the subjacent muscular coat to the mucous membrane. The connections of the muscular coat with the cartilages is to be

exhibited, and the mucous membrane is then to be divided, and its glandular orifices and longitudinal markings noted. The bronchi and succeeding tubes should be examined by slitting them open to show the mucous membrane. Sections should also be made through healthy portions of the lung, to familiarise the eye with the appearance of the vessels and bronchial tubes in section and the framework of connective tissue between the lobules; and the lightness of the tissue may be tested by throwing portions into water.

5. **The Œsophagus and other Parts.**—The structures in the posterior mediastinum now demand further attention. The aorta and termination of the *left vena azygos* can be more fully displayed, the *œsophagus* can be properly cleaned, its curves can be seen, and the *right* and *left pneumogastric* nerves can be exhibited on it. The *thoracic duct* is to be followed up; and, by an arrangement with the dissectors of the head and neck, it may be pursued round the apex of the left lung to its termination in the angle of junction of the left subclavian and left *vena azygos*. Then the lower part of the thoracic portion of the sympathetic chain, together with the *greater* and *smaller splanchnic nerves*, should be traced to their passage through the diaphragm; and the diaphragm itself may be examined, so far as it can be seen from the thorax.

Lastly, the articulations of the ribs and dorsal vertebræ are to be dissected out. Sometimes it will happen that the dissectors of the abdomen have by this time removed the pelvis and lower lumbar vertebræ, in which case all the vertebræ which re-

main can be examined by the thoracic dissectors ; but if that be not the case, a division should be made about the level of the tenth dorsal vertebra ; and in any circumstances, the first vertebra and costal arch should be left to the dissectors of the head and neck. In front of the vertebræ will then be seen part of the *anterior common* ligament and the *stellate* or *anterior costo-vertebral* ligaments. Behind, the laminae have probably been already removed, and the *posterior common* ligament will be seen behind the bodies of the vertebræ. The *posterior costo-transverse* ligaments, passing from the tips of the transverse processes to the outer ridges of the tubercles of the ribs, require little dissection ; and the *long costo-transverse* ligaments will be seen on removal of the muscular fibres from the intervals between successive transverse processes. The movements permissible at the heads and tubercles of the ribs, as well as between the vertebræ, may then be examined, so far as the imperfect character of the specimen allows ; and the vertebræ may then be separated to show the *ligamentum colli costæ* between each rib and its corresponding transverse process, and also the interior of the costo-vertebral joint, with its *interarticular* ligament. To exhibit fully, however, the movements of the vertebræ and ribs requires a thorax and vertebral column to be devoted to the purpose ; and even then it is to be remembered that the respiratory movements cannot be fully imitated after death.

DISSECTION OF THE ABDOMEN AND PELVIS.

1. The Perinæum.—If the subject be a male, at least one day after it is placed on the table should be devoted to the dissection of the perinæum from below. For this purpose a lithotomy staff should be passed into the bladder, and the subject should be placed in the position usual for the operation of lithotomy, either by tying the hands and feet together, or, as is better, by means of a frame for the purpose, with upright spokes to hold back the lower limbs. The perinæum should then be brought to the edge of the table, and, if necessary, should be elevated by means of a block under the pelvis. Sometimes it is required to tie the penis and scrotum to the handle of the staff, but in subjects preserved in brine this is seldom necessary.

An incision should be made outwards on each side from the depression in front of the anus known as the central point of the perinæum, and from the same point two backward incisions should be made so as to enclose the anus, behind which a mesial prolongation may be carried back to the coccyx. The *superficial sphincter* lying immediately below the

integument is then to be laid bare, and the flaps of skin turned outwards. The dissector can then satisfy himself that on each side of the anus there is a hollow filled with fat, the *ischio-rectal fossa*, while in front there is a firm boundary of fascia and other structures. A cut from before backwards being made down into the middle of the right fossa, it will be seen that a superficial pad of fat is separated from a deeper layer, and that in the plane of separation are the *inferior hæmorrhoidal* vessels and the posterior twig of the *perinæal* branch of the pudic nerve, on their way to the surface. After finding and following these structures, the walls of the fossa should be exhibited, namely, on the outside the *obturator fascia*, the margin of the *gluteus maximus* muscle behind, and internally the *levator ani* and *coccygeus* muscles covered by the *anal fascia*. Emerging between the levator ani and coccygeus muscles, a small branch from the *fourth sacral* nerve will be found coming to the surface. In front, the dissector should be satisfied, at this stage of the dissection, with feeling the position of the staff in the membranous portion of the urethra, and should beware of injuring the fasciæ. This dissection should be repeated on the left side of the body; and in doing this the dissector will do well first to divide the fat filling the fossa, as it would be divided in the operation of lithotomy, and to note the depth to which such an incision might be carried, and feel the position of the groove of the staff between the bulb of the urethra and the prostate. The mesial incision should then be prolonged forwards, and the integu-

ment reflected from the anterior division of the perinæum.

In the anterior half of the perinæum, a superficial fascia or layer of the rete adiposum will be found continuous with that over the thighs and with the contents of the ischio-rectal fossa, and beneath it a layer of membranous fascia bound down to the arch of the pubis at the sides, and dipping down to be connected with the margin of the triangular ligament behind. This is what is sometimes called *Colles's fascia*, and is important in the history of urinary infiltrations. Before it has been much laid bare a blow-pipe should be introduced underneath it, and it should be inflated so as to exhibit that the district beneath it is cut off alike from the back part of the perinæum and from the thigh, and also that on one side it is separated from the other behind the scrotum by a mesial septum, which being imperfect in front, allows the air, after it has reached the scrotum, to pass from one side to the other. As it extends forwards into the scrotum, this fascia will be noticed to become thicker, being continuous with the involuntary muscular tunic called the *dartos*. Entering beneath this fascia from behind will be found the two *anterior perinæal* branches of the pudic nerve, and external to them, crossing in front of the ischial tuberosity, the *inferior pudendal* branch of the small sciatic nerve; also entering from behind is the *perinæal* branch of the pudic artery. These three scrotal nerves are to be followed out after division of the fascia; and the perinæal artery will be seen to give off the *transverse perinæal* branch before passing forwards. In the

space exhibited by removal of the deep layer of superficial fascia are seen, in the middle the *bulb* of the urethra covered over by the *accelerator-urinae* or *bulbo-cavernosus* muscle, and on each side the *crus penis* clothed with the fibres of the *erector penis* or *ischio-cavernosus* muscle; while behind, closely connected with the fascia where it dips deeply, is a thin muscular slip, the *transversus perinaei*. These muscles are to be dissected out, and beneath them, when they are separated, will be seen the anterior layer of the *subpubic fascia*, otherwise called the *triangular ligament*.

On division of the triangular ligament as close to the arch of the pubis as possible, and dissecting it towards the middle line, there will come into view the muscles situated between it and the *deep* layer of the subpubic fascia, viz. the *deep transversus perinaei*, which is a small band directed outwards and forwards from the central point of the perinaeum, and beneath it the transverse fibres of the *constrictor urethrae* passing partly in front and partly behind the urethra. There will also be seen the *artery of the bulb* passing inwards from the pudic artery, and, under cover of the mesial attachment of the deep transverse muscles, a pair of small bodies, *Cowper's glands*, the slender ducts of which, in a favourable subject, may be traced forwards. On the left side, the *pudic* artery and nerve may now be dissected out as far as is possible in the present dissection, when the origins of the branches already exhibited will be brought into view, as well as the *artery to the corpus cavernosum*. The anterior

edge of the *levator ani* muscle, which passes forwards on the deep surface of the deep layer of subpubic fascia, is now to be dissected out on both sides; and if the attachment of the *superficial sphincter* to the central point of the perinæum be divided, and the rectum pushed back with the handle of the scalpel, a most instructive view of the prostate gland and lowest part of the bladder, as seen when separated from the rectum, may be obtained.

2. The Abdominal Wall.—This dissection may be begun as soon as the subject is laid on its back.

It will sometimes be found expedient to make on one side a continuous dissection of the flat muscles throughout their whole extent, and to reserve the lower part of the abdominal wall on the other side for a special examination of the parts through which inguinal hernia may take its course; but in the directions about to be given a plan is recommended by which all the structures may be exhibited conveniently on one side; and the intelligent dissector will be able, with the consent of his partner, to modify those directions so as to suit particular circumstances.

A mesial incision deviating to one side at the umbilicus is to be made from the lower end of the sternum to the pubis; and another, if not already made by the dissector of the arm, is to be carried transversely outwards from the upper end of this, as far as the position of the border of the latissimus dorsi muscle; while a third may be directed inwards from the anterior superior spine of the ilium. The integument is then to be removed from the lower or inguinal portion of the abdominal wall, situated

below the last incision, and in the subcutaneous tissue underneath will be found two sets of branches of the femoral artery and vein, viz., the *superficial circumflex iliac* vessels directed upwards and outwards, and the *superficial epigastric* directed upwards and inwards. These vessels course superficial to a deeper and more membranous layer of the superficial fascia, sometimes distinguished as *Scarpa's fascia*; and this may be conveniently brought into view by cutting down on the subjacent aponeurosis of the external oblique muscle at the level of the transverse cutaneous incision, and raising the fascia from the aponeurosis with the handle of the scalpel, then dividing it in the middle line and continuing the separation, when it will be seen to be firmly bound down at the level of *Poupart's ligament*, while towards the middle line the space beneath it is continued into the labium in the female, and the scrotum in the male; a circumstance of importance, explaining why urinary infiltrations pass upwards on the abdomen, but not down into the thighs. At the lower and inner part of the portion of the aponeurosis of the external oblique muscle brought into view there is a separation in its fibres, the *external*, or more properly, *superficial abdominal ring*; and, emerging from this opening in the male is the *spermatic cord*, consisting of structures descending to the testicle; while in the female the same position is occupied by the *round ligament of the uterus*, a structure passing down to be attached in the labium, and, except when the uterus is much enlarged, greatly smaller than the spermatic cord in the male. A little above and to the outside of

the superficial abdominal ring, the terminal branch of the *ilio-hypogastric* nerve pierces the aponeurosis, while through the ring comes the *ilio-inguinal* nerve to terminate in the pubic integuments.

The integument may now be reflected from the rest of the abdominal wall; and the subcutaneous fat is then to be removed from the structures underneath, so as at once to clear the aponeurotic anterior wall of the *sheath of the rectus abdominis* muscle, separated from that of the opposite side by the *linea alba* in the middle line; and in removing the fat a series of four or more *anterior cutaneous* branches of the *lower intercostal* nerves, with corresponding *intercostal* vessels in company, are to be preserved and followed out from their emergence through the sheath of the rectus muscle. Further out will be found the *linea semilunaris* indicating the outer margin of that sheath, and external to this the aponeurosis of the *obliquus externus* muscle continued, towards the side of the abdomen, into its muscular fibres, which are directed outwards and upwards. As the reflection of the fascia from the surface of those fibres is continued, there will be found emerging from between them, along the side, the *lateral cutaneous* branches of the lower intercostal nerves; and these, being at once pursued to their distribution, will be found each to divide into an *anterior* and *posterior* branch, respectively turning forwards and backwards. Also near the crest of the ilium two trunks will be found turning down over the gluteal region, namely, the *last dorsal nerve*, and behind it the *iliac* branch of the *ilio-hypogastric*. These nerves having been preserved,

the dissection is to be pursued further back, till the posterior border of the external oblique muscle of the abdomen is reached in the hollow outside the position of the erector spinæ muscle ; and the attachments of the muscle to the eight lower ribs, and their interdigitation with origins of the *latissimus dorsi* and *serratus magnus* muscles are to be made distinct. An oblique incision is to be made through the external oblique muscle in such a manner as to separate its costal attachments from the rest of the muscle. The attachment to the crest of the ilium is then to be severed from behind forwards nearly as far as the anterior superior spine, and thence an incision is to be continued inwards, across the fibres of the aponeurosis, to the sheath of the rectus muscle. The separated attachments of the muscle are next to be dissected out from the deep side, the remainder of the muscle is to be reflected inwards as far as it can be raised, and the *obliquus internus* muscle is to be cleaned. The posterior fibres of this muscle are directed upwards and forwards ; and in raising the external oblique from its surface it will be seen that a small angular part behind is left uncovered by it. The internal oblique muscle is to be dealt with in a manner similar to the external oblique ; that is to say, it is to be divided close to its attachments to the cartilages of the lower ribs and the crest of the ilium, and an incision is to be carried inwards from the ilium, leaving the lower part of the muscle undissected in the meantime ; and the upper part is to be reflected inwards to the sheath of the rectus, so as to lay bare the transversalis muscle. The *transversalis abdominis* muscle

cannot be seen in its entirety at present ; but the parallel disposition of its fibres can be seen, also its origin from the crest of the ilium, and the connection of its anterior aponeurosis with the sheath of the rectus muscle, and of its posterior aponeurosis with the sheath formed by the lumbar fascia for the erector spinæ.

The sheath of the *rectus abdominis* muscle may now be opened by means of an incision in its whole length, about an inch from the middle line. The muscle adheres to the anterior wall of its sheath at three or four places where it is crossed by tendinous intersections, and those adhesions must be divided without injury to the muscle. The anterior wall of the sheath can then be turned outwards and inwards, the structure of the linea alba separating the sheaths of opposite sides can be examined, and the muscle may be raised from the posterior wall of the sheath. In the lower part of the sheath, ascending from the pubis to the linea alba, is the *pyramidalis* muscle, in front of the rectus. The series of lower intercostal nerves will be seen piercing the rectus muscle ; and underneath it, entering the sheath from the outside, in the lower part, is the *deep epigastric* artery, which ought to be traced in its course up through the muscle ; while the *superior epigastric*, coming from the internal mammary, may be traced in the muscle from above downwards, and in many instances its anastomosis with the deep epigastric will be easily exhibited. The structure of the sheath of the rectus muscle is to be examined by raising the dissected portions of the oblique muscles, and observing the splitting of the aponeurosis of the internal oblique,

and the union of its divisions with the aponeuroses of the external oblique and transversalis muscles in front and behind the rectus; also in the lower part of its extent is to be noted the deficiency of the posterior wall of the sheath by the passage of all its aponeurotic fibres in front of the rectus, and the formation in this way of the *fold of Douglas*, the margin limiting the complete part of the posterior wall, and bounding the passage by which the epigastric artery enters the sheath.

The deep inguinal dissection is now to be proceeded with. The lower portion of the aponeurosis of the external oblique muscle is to be raised with the handle of the scalpel from the parts beneath, and is to be divided by an incision continued immediately outside the sheath of the rectus muscle down to the pubis. The *external* and *internal pillars* of the superficial abdominal ring will thus be brought more fully into view, so that their attachments may be studied, together with the *intercolumnar fascia*, a thin membranous sheath continued from the margins of the ring, down on the surface of the spermatic cord in the male, and less distinctly developed in the female. Beneath the portion of the aponeurosis of the external oblique muscle now reflected, fibres of the internal oblique muscle, taking origin from the upper two-thirds of Poupart's ligament, extend inwards, the upper fibres lying in a transverse direction, and those below arching more and more downwards; while from the lower third of Poupart's ligament in the male, other muscular fibres take origin, which turn downwards on the surface of the

spermatic cord, and constitute the main part of the *cremaster* muscle, represented in the female by a smaller group of muscular fibres somewhat detached from the rest of the internal oblique muscle. Passing the handle of the scalpel between the divided edge of the internal oblique, and the still uninjured transversalis muscle, the student will now proceed to investigate the relations of the lower parts of these two muscles, one to the other. He will find them usually not very distinctly separated below; but the *superficial* branch of the *deep circumflex iliac* artery, directed upwards and outwards between them, will serve for a guide; and he will divide the fibres of the internal oblique close to Poupart's ligament, and turn them inwards. He will then find that the fibres strictly belonging to the transversalis muscle cease at a somewhat higher level than those of the internal oblique, and that the lower fibres of both muscles are continued into an aponeurotic expansion, the *conjoined tendon*, which is directed downwards to the pubis. This will be seen to more advantage on dividing and reflecting inwards the lower part of the transversalis muscle in the same way as the internal oblique was divided. Also, the upper fibres of the cremaster muscle may be raised from their position; and if the handle of the scalpel be introduced between them and the spermatic cord, the dissector will see the thin expansion of fascia connected with its fibres, named the *cremasteric fascia*. There is now brought into view a continuous sheet of thin fascia, *fascia transversalis*, lying beneath the transversalis muscle, attached to Poupart's ligament, and

stronger in the neighbourhood of that structure than in the upper and inner part of the dissection. The part of the spermatic cord laid bare by the reflexion of the internal oblique and transversalis muscle is seen to emerge from a deep position by turning over a crescentic margin of the strong part of the fascia transversalis; and this is what is termed the *internal* or *deep abdominal ring*. On examination, the ring will be found not to present a complete perforation, but to have from its margins a thin membranous sheath prolonged down on the spermatic cord: this is the *infundibuliform fascia*, and although but a delicate and seemingly unimportant film, is worthy of the dissector's attention on account of its liability, like other fasciæ already mentioned, to undergo enormous thickening in cases of hernia. Beneath the transversalis fascia, between it and the peritoneum, is a layer of loose adipose tissue, the *subperitoneal fat*; also, passing upwards and inwards beneath the spermatic cord, and internal to the deep abdominal ring, is the *deep epigastric* artery with an accompanying vein, and curving upwards and outwards is the *deep circumflex iliac* artery.

At this stage it is advisable to divide the recti muscles and open into the cavity of the abdomen by means of a transverse incision at the level of the umbilicus. Lifting up the lower part of the abdominal wall, it will then be seen that it is thrown into three fossæ below, one in the middle with a slight cord, the *remains of the urachus*, extending up in the middle line from the fundus of the bladder to the umbilicus, and one on each side separated from

the middle fossa by the *obliterated hypogastric* arteries, which, ascending on the sides of the bladder, pass likewise to the umbilicus. The deep epigastric artery either corresponds in position with the obliterated hypogastric, or lies a little to the outside of it, so as to leave an intermediate little peritoneal fossa between it and that structure. Now, an oblique inguinal hernia, leaving the abdominal cavity at the deep abdominal ring, follows the course of the spermatic cord as far as the superficial ring, and that course is named the *inguinal canal*; while, on the other hand, a direct inguinal hernia leaves the abdomen internal to the epigastric artery, either passing internal to the obliterated hypogastric also, or, in the event of an intermediate fossa existing, passing down through it, external to the obliterated vessel: the student will therefore take note of the relations which each form of hernia must necessarily have to surrounding parts, especially the epigastric artery, and will observe what structures will be pushed before it so as to form its coverings.

The fascia transversalis and subperitoneal fat of the groin are now to be turned aside from the peritoneum, which is to be detached from them and from the deep side of Poupart's ligament. By this means a view will be obtained, from the inside, of the relations of the *transversalis fascia* bound down to Poupart's ligament below, and the *iliac fascia* reaching that structure from the iliac fossa, and also of the parts involved in the descent of a femoral hernia. Over the *external iliac* artery and vein, where they are continuous with the femoral vessels, an arch formed by the fascia transversalis will be seen, the *deep*

crural arch, and, on the inside of the artery a small space, the *crural ring*, crossed by the thin *septum crurale*, and forming the upper extremity of the *crural canal* in the thigh, through which femoral hernia is wont to descend. The origins of the circumflex iliac and epigastric arteries from the external iliac will be made evident, and in a certain number of cases the *obturator* artery will be seen to arise in whole or in part from the epigastric, an arrangement which complicates the relations of a femoral hernia when the descending artery passes internal to the crural ring. After examination of these things, Poupart's ligament may be more fully examined than was possible previously, and *Gimbernat's ligament* may be seen, consisting of the fibres extending outwards along the pectineal line from Poupart's ligament, and abutting on the inner margin of the crural canal seen in the thigh.

3. The Testicle and its Coverings.—The scrotum is to be laid open from the front, and the student should satisfy himself that its coat of involuntary muscle, the *dartos*, formerly seen to be continuous with Colles's fascia in the perinæum, is continuous also with Scarpa's fascia in the groin. The testicle, clothed with its cremasteric tunic, is to be brought into view; and it may now be observed that besides the fibres already seen passing down from Poupart's ligament, there is a smaller set extending up to the pubis, partly continuous by arches with the outer set, and partly taking origin from below; but this inner part of the cremaster is inconstant and variable. Laying open the cremasteric tunic, the dissector

will seek the *genital* branch of the *genito-crural nerve* supplying the cremaster, also the *cremasteric artery*, a small branch of the epigastric. He will then follow the infundibuliform fascia downwards, and show its continuity with the *fascia propria* of the testicle, and will proceed to dissect separate the elements of the spermatic cord. The *vas deferens* is recognised by its toughness, which gives it the feeling of a cord; and the *spermatic artery*, a branch of the aorta, together with the copious spermatic veins and nerves, will be easily distinguished. Also, in close connection with the *vas deferens* is the *deferent artery*, a small branch derived from the superior vesical.

The testicle is now to be removed by dividing the spermatic cord, and is to be laid out for dissection on the table or on a flat dish, with a little spirit or water in it. The *vas deferens* and other structures of the cord are to be followed to the testicle. The *tunica vaginalis*, or serous investment of the testicle, is then to be opened by an incision made down the front, when the body of the testicle enclosed in the *tunica albuginea* will come into view, with the *lobus major* of the *epididymis* above, the *lobus minor* below, and the body of the epididymis on the outside, separated from the testis by a *digital fossa*. In front of the *lobus major* will be found a little appendage, and sometimes a cyst or two, the *hydatid of Morgagni*, a vestige of the Wolffian body. The parietal layer of the *tunica vaginalis*, and the rest of the tissue round the testicle may now be cleared away, the continuity of the *vas deferens* and epididymis may be exhibited, and the epididymis may be partially unravelled. The

lobus major may be now raised carefully from the tunica albuginea, and beneath it, if the dissection be made carefully, a series of little cones may be displayed with their apices next to the testes, their bases connected with the epididymis : these are the *coni vasculosi*, from ten to fifteen in number, and, if difficulty be found in exhibiting them, they may be stretched on glass, and dissected with transmitted light. The tunica albuginea, the fibrous investment of the testis proper, is now to be divided down the front, and from its deep surface thin *septa*, which must be severed, will be seen to pass between the masses of the secreting substance. Also it will be seen to be lined with a thin coating of loose tissue, which in finely injected specimens is seen to consist principally of small blood-vessels, forming the *tunica vasculosa*. In fluid, the secreting substance is readily separated into a multitude of lobules, and these are easily shown by slight teasing to consist of delicate convoluted tubules, very slightly adherent to one another. On dividing the testicle transversely, a section of the *mediastinum testis*, or *corpus Highmorianum*, will be seen, a projection forwards from the back of the tunica albuginea ; but the entrance of the seminal tubules by *vasa recta* into this mediastinum, the *rete testis* in its substance, and the emergence of the *vasa efferentia* to form the *coni vasculosi*, are matters too delicate to be seen without resort to special modes of preparation.

4. Peritoneum and Position of Viscera. — The abdominal cavity is to be thoroughly opened by the completion of a crucial incision extending longitudinally from sternum to pubis, and through the umbili-

cus from side to side. The position of the viscera should be first examined. Above, in the right hypochondriac and the epigastric region, is the liver; and the extent which it occupies is to be noted. In the left hypochondriac and the epigastric region is the stomach, varying in bulk according to the degree of inflation; and when the cardiac extremity of the stomach is raised, the spleen, attached to it well back on the left, will be brought into view. Below the stomach, connected closely by peritoneum with its pyloric end, the transverse colon crosses the front of the abdomen; and between it and the great curvature of the stomach is the pendulous *great* or *gastro-colic* omentum sometimes hanging down over the colon and small intestines, and sometimes crumpled up in small bulk. Following the transverse colon to the right, and turning the small intestines a little to the left, the student will see the hepatic flexure where the ascending colon is continued into the transverse, and below this he will feel the right kidney; and pursuing the ascending colon downwards, he will find the *intestinum cæcum*, consisting of *caput cæcum coli* and *vermiform appendage* in the right iliac region. Let him observe the termination of the small intestine in the cæcum, turn the transverse colon and great omentum upwards, and follow the small intestine up from the termination of the *ileum*, throwing it to the right side till he arrives at the commencement of the *jejunum*, which he will recognise from its being the uppermost point of the small intestine separated by mesentery from the abdominal wall. At this point he will see half the breadth of the last inch or so of

the duodenum crossed by the commencement of the mesentery ; and he will do well to trace without injury to the peritoneum the partially concealed course of the duodenum between the pylorus and its termination at this point. Returning then to the transverse colon, let him follow it to its splenic flexure ; beneath this let him feel the position of the left kidney ; and let him follow the *descending colon* down to the sigmoid flexure, and the sigmoid flexure into the *rectum*. Raising the small intestines out of the pelvis, let him sponge away any grumous fluid which may be collected there, and examine the position of the bladder, the depth of the recto-vesical fossa, and, in the female, the uterus and the ovaries, with the Fallopian tubes in front of them, and the deep part of the round ligaments of the uterus.

In examining the position of the viscera, so far as has been now recommended, the student cannot have failed to note much of the disposition of the peritoneum, particularly below the level of the transverse colon ; but it is necessary to give it more special study. Gathering the small intestine in his hands, he will satisfy himself of the extent and direction of the line of attachment of the mesentery to the abdominal wall, and will observe to what extent the ascending and descending colon, sigmoid flexure, and rectum are clothed. Then turning to the bladder, he will see that at its sides and above it the peritoneum is thrown into folds, determined, in some measure, by the position of the obliterated hypogastric artery ; the part above the bladder, between the two obliterated vessels, forming the *anterior false*

ligament; the more horizontal portions, where the vessels are in contact with the bladder, forming the *lateral false ligaments*; and the vertical parts behind the contact of those vessels being the *posterior false ligaments*. In the female, on each side of the uterus, the peritoneum forms what is called the *broad ligament* or *ala vespertilionis*, bifurcating into an anterior part containing the Fallopian tube, and a posterior part acting as mesentery to the ovary and the round ligament of the ovary.

Attention is next to be given to the ligaments of the liver. The transverse colon is to be returned to its natural position, and the hand is to be thrust back above the liver, when the whole upper surface of that organ will be found to be clothed with peritoneum, and the peritoneum thrown into two fossæ by the *falciform* or *suspensory ligament*, in the free edge of which is a fibrous cord, the *obliterated umbilical vein*, coming up from the umbilicus. Then turning to the under surface of the liver, it will be seen that it is clothed with peritoneum back to its posterior margin at the two sides, and that at the right and left extremity the peritoneum meets back to back with the folds proceeding from the upper surface, so as to form the *right* and *left triangular ligaments*; but in the region between these two ligaments it will be observed that there is a large extent of thick posterior border where the folds from above and below do not meet; and this broad attachment is what is called the *coronary ligament*. In the middle of the under surface the peritoneum does not pass back to the posterior border of the liver, but is reflected about half way

back, at the *portal fissure*, to the pylorus and commencement of the duodenum, so that a portion of the under surface is concealed. But on the right side of this reflexion, between it and the posterior wall of the abdomen, is an opening, the *foramen of Winslow*, which admits the finger into a cavity expanding behind the stomach and bounded by the concealed part of the liver above. The reflexion of peritoneum in front of the foramen of Winslow is the *gastro-hepatic* or *small omentum*; the concealed lobe of liver is the *lobulus Spigelii*, and the cavity into which the foramen of Winslow expands is the *sac of the great omentum*, or *lesser sac of the peritoneum*. This sac is now to be opened, and this can be done very effectually and without injury to any important structure by an incision four or five inches long immediately below the arteries running along the great curvature of the stomach. It will be found then that the sac of the great omentum descends into the pendulous peritoneum in front of the transverse colon, so that the peritoneum in question is simply a much elongated omentum or fold joining the stomach to the colon. The continuation of the same layers from the colon to the posterior wall of the abdomen is called the *transverse mesocolon*. Also the lobulus Spigelii can now be seen, and, in the posterior wall of the sac, the pancreas lying transversely with the splenic artery and vein above it. On thrusting the hand upwards behind the stomach, the gastro-hepatic omentum is seen to be continued on the left into the *gastro-phrenic ligament*; and at the left side of the stomach the fold joining that viscus to the spleen is displayed,

the *gastro-splenic omentum*. The peritoneal relations of the duodenum can also now be more fully seen.

5. The Mesenteric Vessels and the Intestines.—

The transverse colon is to be again thrown upwards against the ribs, and the small intestines are to be turned over to the left side. The exposed layer of peritoneum of the mesentery is then to be stripped off, and the process of stripping is to be continued till the whole series of ramifications of blood-vessels belonging to the jejunum, ileum, and ascending and transverse colon is exposed. The arteries will be seen to emanate from one trunk, the *superior mesenteric*, which gives off from one side numerous branches to the small intestine, and from the other the *middle colic*, *right colic*, and *ileo-colic* branches. The main arches of anastomosis and the small arches on their convexities are to be cleared as far as the intestinal wall, partly by scraping with the handle of the scalpel, and partly by means of careful dissection, so as to expose not only the arches and the accompanying branches of the mesenteric vein, but also numerous twigs of sympathetic nerve, and the mesenteric glands with afferent lacteal trunks entering them, and efferent vessels proceeding upwards and backwards from them. The small intestines are then to be turned to the right side, and the left branch of the middle colic artery is to be followed till it leads to the *left colic* branch of the *inferior mesenteric artery*; the peritoneum is then to be stripped from that artery and its other branches, namely, the branch to the *sigmoid flexure* and the *superior hæmorrhoidal* branching down to the rectum.

It is convenient at this stage in most instances, on account of the intestines being bulky with gaseous contents, to remove them before proceeding to the dissection of the coeliac axis. This is to be done by tying the intestine at two places about an inch apart at the commencement of the jejunum, and similarly at two places in the sigmoid flexure, and dividing the intestine between each pair of ligatures, then seizing the cut end of the jejunum with the left hand, and holding the edge of the knife against it, and severing by a slight sawing movement the mesentery from the intestine, which is quickly liberated and pulled rapidly away. The great intestine is then removed with ease. The intestines thus removed are to be taken to a water tap, the jejunal end is to be fitted on to the tap, and water is to be run through them until the contents are completely washed away. They may then be arranged on a table and moderately inflated, so as to assist the study of the length of the different parts, the gradual diminution of the diameter of the small intestine from its commencement to its termination, the sacculation of the colon, the arrangement of the three longitudinal muscular bands, and the irregular disposition of the circular fibres by which the sacculation is determined. The ileum may then be divided about two or three inches from the cæcum; a small portion may be removed from its lower end and inflated, and a similar portion from the upper end of the jejunum may be similarly inflated, and both parts may be hung up to be examined when dried; while the remainder of the small intestine is to be slit open along the side by which it was attached,

and immediately inspected. It may be slit either with the aid of a pair of scissors made with one of the blades long and blunt for that purpose, or with equal convenience this may be done by impaling a small piece of costal cartilage on one of the blades of a pair of ordinary dissecting scissors, and thrusting the blade so blunted into the intestine. The student will then observe the greater development and frequency of *valvulae conniventes* in the upper part of the intestine and their disappearance below, also the much greater length and number of the villi in the upper than in the lower part, a circumstance which will be seen to advantage by placing portions of the intestine in water. *Peyer's patches* of closed follicles, the so-called *agminated glands*, will also be seen in the ileum, if the subject is quite recent; or in any case the form of the patches, about a third of an inch in breadth, marked out by depressions which the follicles occupied, will be seen.

6. The Cœliac Axis and the Viscera supplied by it.—On turning the stomach upwards, there will be found arising from the front of the aorta below the narrow entrance into the lesser sac of the peritoneum a short artery, the *cœliac axis*, dividing into the hepatic, splenic, and gastric artery. These are to be dissected out with as little injury as possible to the sympathetic nerves accompanying them; and to make the dissection with comfort, it will probably be necessary to divide the fore part of the diaphragm, and to divide and turn aside the lower ribs. The *gastric artery* or *coronary artery* of the stomach may be dissected first; it is the uppermost of the three, and

is known by its passing up behind the lesser sac to reach the œsophageal end of the stomach, and course thence along the small curvature to anastomose with the pyloric branch of the hepatic artery. The *splenic artery* is next to be followed along the upper border of the pancreas, and forwards, on the left side of the lesser sac to reach the spleen; and in this course it will be seen to give off the *great pancreatic* and several small pancreatic branches, and nearer its terminal distribution to the spleen, several *vasa brevia* to the stomach, and the *left gastro-epiploic* which runs from left to right on the great curvature of the stomach. Lastly, the *hepatic artery* will be observed passing forwards below the neck of the lesser sac and in front of the foramen of Winslow, and therefore lying between the folds of the small omentum. It divides into the *right* and *left hepatic* artery before entering the liver, and it is from the right hepatic that the small *cystic artery* is given off to the gall-bladder. But before its bifurcation the hepatic artery will be seen to give off other branches, namely, the *pyloric* branch which runs from right to left to meet the coronary artery on the small curvature of the stomach, and the much larger *gastro-duodenal* branch which again divides into *right gastro-epiploic* anastomosing with the left gastro-epiploic on the great curvature of the stomach, and the *superior pancreatico-duodenal* which meets the *inferior pancreatico-duodenal* branch of the superior mesenteric on the concavity of the duodenum. This last-named branch may be followed to its source, and the superior mesen-

teric may be dissected up to its origin beneath the pancreas.¹

Returning the stomach to its natural position, the dissector should now remove the whole of the remaining peritoneum of the small omentum, and bring fully into view the common bile-duct (*ductus communis choledochus*) to the right of the hepatic artery, and trace up from it the *cystic duct* coming from the gall-bladder, and the *hepatic duct* formed by the union of right and left ducts; also, behind the duct and artery, the *portal vein*. At this stage the terminal branches of the right and left pneumogastric nerve should be followed respectively from the back and front of the œsophagus, down on the stomach, and in a good subject filaments may be traced from them to the hepatic, celiac, and splenic plexuses. The portal vein is then to be traced up to its bifurcation into right and left portal before entering the liver, and backwards to its sources of origin so as to show the veins of the intestines uniting into superior and inferior mesenteric veins, and passing up behind the pancreas to fall into the splenic vein and to be joined by the coronary vein of the stomach. The manner in which the pancreas is expanded at its right extremity, so as to form what is designated its head, filling up the concavity of the duodenum, is now to be noticed, and by a slight search into the centre of the body of the gland, the main duct of the pancreas will be found. This is to be traced through the

¹ To prevent confusion it is necessary to warn the student that one or both of the branches to the liver may come from the superior mesenteric artery.

length of the gland to its termination in the duodenum, close to the bile-duct; and near its termination it will be found joined from below by a smaller duct from the lower part of the head.

The liver, stomach, duodenum, pancreas and spleen are now to be removed; and for this purpose it is well first to raise the duodenum, and to dissect out the broad fibrous band by which its termination is attached to the left crus of the diaphragm; then to lay bare the inferior vena cava at the back of the foramen of Winslow, tie it, if there be blood in it, and divide it above the ligature. The next step is to tie the œsophagus at the entrance of the stomach, and cut above the ligature, then to proceed to sever the peritoneal connections of the liver, and lastly to divide the vena cava at the back of the liver, immediately below the diaphragm, and to cut the branches of the coeliac axis, when the viscera to be removed will be completely separated from the body. The stomach and duodenum are to be washed and inflated, so as to show the form of the inflated stomach, the direction of its different muscular fibres, and the increased muscularity at the pylorus. They may then be slit open, so as to exhibit the depression in which the bile duct and pancreatic duct terminate, the large and numerous *valvulæ conniventes* and villi of the duodenum, the disposition of the mucous membrane at the pylorus, the thick spongy and smooth character of the gastric mucous membrane, and the *rugæ* into which it is thrown. The spleen is to be examined in section, so as to show its pulp and *trabeculæ*; portions of its capsule are to be

torn off, so as to show its strength and connections; and a part of the organ may be kneaded in water, so as to remove the pulp from its trabecular skeleton; and if after the pulp has been thoroughly removed the compressed structure from which it has been pressed be laid for a while in water, it will recover its original form, thus exhibiting the trabeculæ beautifully and demonstrating their elasticity.

The liver, separated from the other viscera removed with it, is to be laid with its under surface uppermost. There will then be seen the division into right and left lobes by the *longitudinal fissure*, the *portal fissure* at right angles to this, and in front of the right extremity of the portal fissure the fissure containing the *gall bladder*, and in the posterior border that containing the *inferior vena cava*; also in front of the portal fissure the *quadrate lobe*, behind it the *lobulus Spigelii*, and to the right of the lobulus Spigelii the eminence called *lobulus caudatus*. In the longitudinal fissure the obliterated umbilical vein is to be traced backwards; and at the portal fissure it will be found connected with the right portal vein, while behind that fissure it is continued into a fibrous band, the obliterated *ductus venosus*, leading back to the inferior vena cava. The disposition of arteries, veins, and ducts in the portal fissure is to be dissected out; sections are to be made through the organ, so as to show its appearance and the difference between the open sections of branches of the hepatic veins and the sections of the portal veins, hepatic arteries and ducts running together and surrounded by a common fibrous sheath, the *capsule of*

Glisson. Also the gall-bladder is to be opened and washed, so as to show its peculiar finely honey-combed mucous membrane.

7. Solar Plexus, Supra-renal Capsules, Kidneys, Aorta, and Vena Cava.—The kidneys are to be freed from the loose fat in which they are imbedded; but caution is to be exercised in removing the fat at their upper ends, lest damage be done to the *supra-renal capsules*, which will be recognised as a pair of flat structures, an inch or more in height and less than two inches in breadth, of a dull brownish-yellow colour. If they be accidentally injured, the deep brown colour of their interior may be mistaken by a beginner for tissue stained with bile; but with a little care they are easily preserved, and the numerous small vessels and nerves entering them seen. Laying hold of the divided end of the inferior vena cava, the dissector may follow the tributaries of that vessel backwards towards their origin; viz., the small veins from the diaphragm and suprarenal capsules; the large *renal* veins, the left one of which crosses the aorta; the *spermatic* veins in the male, or *ovarian* veins in the female, opening, the right one into the vena cava direct, and the left one into the left renal vein; lower down, four *lumbar* veins on each side; and, lastly, the two *common iliac* veins, by the union of which the vena cava inferior is formed, and the small *middle sacral* vein between them. The union of the common iliac veins is crossed by the right common iliac artery; and the relations of these parts are not to be disturbed.

The coeliac axis will be found to be surrounded

by a thick meshwork of nerves, the *cœliac plexus*; and when this is followed back and traced outwards at the sides, it is seen to extend into a larger plexus, with a large knotted-looking ganglion, or clump of ganglia on each side; the whole plexus is called the *solar plexus*, and the ganglionic masses the *semilunar ganglia*. From this plexus, the smaller plexuses are to be traced along the arteries from which they are named; viz., the superior mesenteric and renal, and the spermatic or ovarian below the renal, to supply the intestines, kidneys, and testicles or ovaries. The great splanchnic nerves will be seen piercing the crura of the diaphragm to reach the semilunar ganglia, while the smaller splanchnic nerves, piercing the diaphragm, end in the cœliac and renal plexuses. Still continuing the dissection of the sympathetic nerves downwards, the aortic plexus, consisting mainly of two bands, will be found descending on the aorta, giving off the inferior mesenteric artery, and ending below the bifurcation of the aorta by its parts uniting in a broad band, the *hypogastric plexus*. The dissector having displayed these plexuses is now in a position to make a continuous dissection of the abdominal aorta from the diaphragm to its bifurcation; and he may also dissect out the common and external iliac arteries and veins, and the spermatic vessels and the ureters. In addition to the aortic branches already seen, he will now observe the branches to the parietes; viz., the *phrenic arteries* given off immediately on entering the abdomen, the *lumbar arteries* four on each side, and the middle sacral descending from the bifurcation. By raising the

right crus of the diaphragm a little from the aorta, the commencement of the thoracic duct, called *receptaculum chyli*, may be brought into view; also on each side the commencement of the corresponding *vena azygos* in connection with the lumbar veins.

The position of the kidneys in relation to the vertebræ and other structures of the abdominal wall is to be observed, as also the relations of the structures at the hilus; namely, the vein in front, the ureter behind, and the artery between. The kidney is then to be removed, the fibrous capsule is to be divided and stripped off, and a vertical transverse incision is to be made through the organ to display its internal structure. The division into *cortical* and *medullary* substance is to be noted. With a lens there may be noted in a healthy kidney, not only the alternation of granular and striated appearance in the cortex, but also minute vesicles in the granular part, which are the *Malpighian bodies*. The origin of the ureter in a dilated *pelvis* subdivided into *calyces*, containing each one of the *Malpighian pyramids*, into which the medullary part is thrown, will be noted; and the pyramids may be counted; and if one of them be squeezed, fluid will emerge from its apex; and with a lens a number of little depressions at the apex may be seen, into which the uriniferous tubules open.

8. The Posterior Abdominal Wall. — The diaphragm has been necessarily injured in the foregoing dissections; but even if its anterior attachments have been removed, its posterior parts and its central tendon remain intact, and are now to be dissected on

the under surface. If the anterior parts of the ribs have been preserved, the attachments of the diaphragm to the six lower, and the interdigitation of its attachments with those of the transversalis muscle are to be exhibited; then the crura arising from the bodies of the vertebræ, the *ligamentum arcuatum internum* arching over the psoas magnus as it extends from the body to the transverse process of the first lumbar vertebra, and the *ligamentum arcuatum externum*, arching from the first transverse process to the last rib over the *quadratus lumborum*, are all to be dissected out. Also, the positions and mode of formation of the openings for the aorta, œsophagus and vena cava inferior are to be observed.

The *psoas magnus* and *iliacus* muscles are next to be cleaned, as also the *psoas parvus*, if present. The presence of the psoas parvus is recognised by its long and broad shining tendon on the surface of the psoas magnus. In cleaning the psoas magnus, care is to be taken of the *genito-crural* nerve, which pierces it, either as one trunk, or in two places after separation into genital and crural branches. The genital branch is to be traced to the inguinal canal, and the crural branch to its point of emergence from the abdomen outside the external iliac artery. Outside the psoas magnus are to be dissected out the *fascia iliaca* and the *iliacus* muscle and the upper branches of the lumbar plexus; namely, the *ilio-hypogastric* nerve crossing the quadratus lumborum to the outer part of the crest of the ilium; the *ilio-inguinal*, distinguished from the ilio-hypogastric, when separate from it, by crossing a small part of the iliacus muscle; the ex-

ternal cutaneous passing to the anterior superior spine of the ilium; and the large trunk of the *anterior crural* hid in the groove between the psoas and iliacus muscles. Inside the psoas will be found the remaining branch of distribution of the lumbar plexus, the *obturator nerve*, making for the obturator foramen, but occasionally giving off a small branch, the *accessory obturator*, which passes over the pubic bone, and furnishes, when present, a branch to the pectineus muscle.

The psoas muscle is to be detached from its origins, so as to exhibit its separate origins from bodies and transverse processes of vertebræ, and lay bare the lumbar plexus from which the nerves already seen arise. The anterior divisions of the first and second lumbar nerves will be seen each to give off two branches of distribution and a communicating branch to the nerve below; while the third and fourth give off together two branches, and the fourth sends a communicating branch to the fifth lumbar. The ilio-hypogastric and ilio-inguinal are the branches from the first lumbar, the external cutaneous and genitocrural the two from the second, the anterior crural and obturator the branches from the third and fourth; and the cord formed by the fifth lumbar nerve, joined by the communicating branch of the fourth, is called the *lumbo-sacral* cord, and enters the pelvis. In front of the psoas muscle is the lumbar part of the sympathetic chain, and in front of each vertebral body a long communicating branch passes between each lumbar nerve to the corresponding sympathetic ganglion. Turning now to the region of the quadratus lumborum muscle, the

student will dissect the deep surface of the remains of the transversalis muscle, and will observe that it sends in a thin aponeurosis in front of the quadratus lumborum; and on dividing this, and turning inwards the outer edge of the quadratus, he will see the strong attachment of the posterior aponeurosis of the transversalis to the transverse processes, and, bearing in mind that he has already seen the continuation of the same aponeurosis superficial to the erector spinæ, he will understand the disposition referred to when the posterior aponeurosis of the transversalis abdominis is said to be continued into three layers. The quadratus lumborum is next to be dissected, showing its attachments to the last rib, iliac crest and ilio-lumbar ligament, and the fibres ascending and descending from the transverse processes.

9. The Pelvis. — The pelvis is to be separated from the upper part of the trunk by sawing through the vertebral column about the level of the second or third lumbar vertebra. All unseemly portions of integument and muscle on the outside of the preparation, left by the dissectors of other parts, are to be removed; and if one or both hip-joints have been left undissected by the dissectors of the lower limbs, their capsules are now to be exhibited, and the psoas and iliacus muscles are to be followed to their insertion. Poupart's ligament may be detached from the ilium, and any points not hitherto exhibited in its disposition are to be examined before clearing away the remains of the abdominal muscles; also the circumflex iliac artery is to be followed up, and its anastomosis with the ilio-lumbar artery seen. Likewise the

obturator membrane should be cleared on the outside, and the branches of the obturator artery on its surface exhibited.

The Perinæum in the Female ought at this time to be dissected. The integuments are to be reflected inwards and removed. At the central point of the perinæum will be found to converge the superficial *sphincter ani* disposed as in the male, the *sphincter vaginae* extending round the orifice of the vulva (representing the accelerator urinæ muscles of the male), and the transversus perinæi disposed as in the male. On each side of the rectum the *ischio-rectal* fossa is to be cleaned out, showing the inferior hæmorrhoidal and superficial perinæal branches of the pudic artery, also the perinæal branches of the pudic nerve coming to the surface through a considerable depth of fat inside the ischial tuberosity, and the inferior pudendal branch of the small sciatic turning inward to join them in front of the tuber ischii. Still removing the fat, the dissector will find the fossa to be bounded, as in the male, internally by the levator ani with a layer of anal fascia on its surface, externally by the obturator fascia, and in front by a barrier formed by the dipping in of the deep layer of superficial fascia attached at the sides to the arch of the pubis, to join the *triangular ligament*, which in the female is split into two by the vulva. In the anterior part of the perinæum beneath the superficial fascia just mentioned will be found the crura of the clitoris arising from the pubic arch and embraced by erector muscles, like the corresponding structures in the male. More internally, a highly complicated plexus of veins,

bulbus vestibuli, invading the *nymphæ* or *labia minora* (corresponding with the *corpus spongiosum* in the male), will be found extending forwards to unite with its fellow in forming the *glans clitoridis*. Beneath the *crus clitoridis* and *bulbus vestibuli* will be found the triangular ligament already mentioned; and in young subjects the *glands of Bartholin* (corresponding with Cowper's glands in the male) will be found at the back of the vulva sending their ducts forwards to open at the side of the hymen or the *carunculæ myrtiformes* which indicate the situation which the hymen had occupied.

The peritoneum is to be stripped from the walls of the pelvis, when the cavity will be found to be limited beneath it on the sides and in front by fascia descending from near the brim, the *pelvic fascia*. This will be seen to be firmly connected below with the sides of the bladder, forming its *lateral true ligaments*, and to be continued in front into a couple of short bands with a slight fossa between, the *anterior true ligaments*. At the back of the pelvic cavity the stripping down of the peritoneum will lay bare the division of the hypogastric plexus to form the *two lower hypogastric plexuses* for the supply of the pelvic viscera, and the *internal iliac vessels* with their visceral branches gathered so as to form, with the fascia between them, a sheet directed forwards and having the obliterated hypogastric artery at its upper edge.

A dissection must now be made for the more complete display of the fasciæ of the pelvis; and for this purpose, if the walls of the ischio-rectal fossa or

the obturator fascia have been damaged on either side in the dissection of the perinæum, the opposite side should be chosen. Much the neatest plan of making this dissection is to arrange it so that not only the arch of the pubis and ischial attachments of the obturator fascia shall be left uninjured, but likewise the brim of the pelvis; and this can always be managed with a little care by means of a single section with the saw, carried close by the brim of the pelvis, in such a direction as to remove a great part of the thickness of the ischial tuberosity and pass as near as possible to the sacro-sciatic notches without breaking into them. By this means the hip-joint may be removed intact, and an opportunity may be gained of opening into the acetabulum without injury to the capsule of the joint, and thus studying the action of the ligamentum teres. The opening in the pelvic wall is to be enlarged with the bone-nippers as far as is possible without injury to any fascia, and the obturator internus muscle is to be removed from its position, and the peculiar divided arrangement of its tendon may be looked at before it is thrown aside. A view will then be obtained of the *obturator fascia*, attached above to a *white line* seen extending from the spine of the ischium to the back of the pubis, and below to an arch formed by bone, except at the back part, where it passes internal to the small sciatic notch, and is attached to the sacro-sciatic ligaments. Also, above the white line is seen the undivided pelvic fascia, with the obturator vessels and nerves piercing its upper part, and continued below that line into the *recto-vesical* fascia on the

upper surface of the levator ani muscle. And, if the student have any doubt that those descriptions are fallacious which describe the obturator and pelvic fascia as one continuous structure, he may convince himself by observing that fibres of the levator ani muscle are always continued up above the white line to be attached along with the pelvic fascia to the horizontal ramus of the pubic bone. The part of the brim of the pelvis left for the attachment of the undivided pelvic fascia is to be removed with the bone nippers or saw. The manner in which the rectovesical fascia splits up to invest the rectum and bladder, together with the prostate gland in the male and the vagina in the female, is to be examined; also, the anterior fibres of the levator ani are to be fully dissected out so as to show their position between the anterior ligament of the bladder and the posterior layer of the subpubic fascia.

If the bladder be partially inflated through one of the ureters, and a little tow be introduced into the rectum and vagina, the examination of the investment of these viscera with fascia will be facilitated, and the distribution of the visceral branches of the vessels and nerves better seen. The internal iliac artery will be seen to give off from the origin of the obliterated hypogastric artery the *superior vesical* branch, and, lower down, the *inferior vesical* to the lower part of the bladder and the vesiculæ seminales and prostate, and, below this, the *middle hæmorrhoidal* to the lower part of the rectum; and in the female there are, in addition, a *uterine* and a *vaginal* branch, the one ascending

and the other descending on the side of the viscus from which it is named. Besides these branches, the internal iliac gives off a number of others, namely, the *obturator* accompanying the nerve of the same name, but sometimes replaced by a branch from the epigastric; the *pudic* quitting the pelvis by the great sciatic notch, beneath the pyriformis muscle, and re-entering below the spine of the ischium, and now to be followed in its course bound down by the obturator fascia till it terminates in the dorsal artery of the penis and artery of the corpus cavernosum; the *sciatic* likewise passing below the pyriformis; the *gluteal* emerging above the pyriformis; the *ilio-lumbar* dividing into lumbar and iliac branches which anastomose with the last lumbar and circumflex iliac respectively; and the *lateral sacral* descending on the sacrum and giving off branches which enter the anterior sacral foramina.

In following the branches of the internal iliac artery, the dissector will meet with the principal trunks of the *sacral plexus*. He will see the formation of this plexus by the union of the lumbo-sacral cord, the anterior divisions of the three upper sacral nerves and part of the fourth; much the greater part of the plexus joining to form the *great sciatic* nerve, which with the *small sciatic* emerges below the pyriformis. He will dissect the *gluteal* nerve, which emerges with the gluteal artery, and trace it to its origin from the lumbo-sacral cord. He will then follow the *pudic* nerve to its distribution, and will complete the superficial dissection of the penis by

the complete removal of the integument, displaying the dorsal arteries and nerves, and following the dorsal veins back through the triangular ligament, then laying bare the fibrous exterior of the corpora cavernosa and corpus spongiosum, and dissecting the glans sufficiently from the extremities of the corpora cavernosa, to show that it is distinct from them.

The remainder of the ischium and descending ramus of the pubis may be removed, and the viscera withdrawn from their natural position, so as to allow the origin of the *pyriformis* muscle and also the *fourth* and *fifth* sacral and the *coccygeal* nerve to be dissected out on the sacrum. The dissection of the sympathetic chain is to be continued down from the point where it was left off in the lumbar region, and its ganglia and communications are to be traced down to the *ganglion impar* in front of the coccyx. Below this, in the middle line, a lobulated structure, the size of a lentil may be found, the so-called *coccygeal gland*. Turning the viscera still more outwards, a dissection may be made of the coccygeus and levator ani muscles from above, so as to exhibit them as a muscular floor to the pelvis.

10. The pelvic Viscera.—The viscera are to be removed by dividing the attachments of the corpora cavernosa, the structures attaching the urethra beneath the symphysis, and the levator ani, coccygeus and coccygeal attachment of the superficial sphincter ani.

The relation of the rectum to the prostate and

bladder in the male, and to the vagina in the female, is to be examined, and it is then to be dissected separate from the other organs. The accumulation of circular fibres forming the *deep sphincter ani* is to be shown, and the rectum is to be slit open, so as to show the appearance of its mucous membrane, and the slight transverse plications into which it is thrown, sometimes called *folds of Houston*. The ureters are to be followed down to their points of entrance, and the arrangement of the muscular fibres of the bladder is to be examined.

In the male the prostate and copious prostatic plexus of veins, and the membranous part of the urethra are to be cleared, and the vasa deferentia and vesiculæ seminales are to be dissected out. The vesiculæ seminales will be seen to be each doubled on itself; and they are to be cut into, to show the reticular character of their mucous membrane. On continuing the dissection down to the prostate, the junction of vas deferens and vesicula seminalis to form the *ejaculatory duct* will be brought into view; and a deep mesial part of the prostate behind the entrance of the ejaculatory ducts, and separated by them from the main mass of the gland lying in front of them and around them, will be distinguished, which is the *middle lobe* of the prostate. It may be well to divide the penis about the middle, to note the appearance of the corpora cavernosa and corpus spongiosum on transverse section, and the section of the artery of each corpus cavernosum, then to slit the urethra in the distal portion from beneath, so as to show

the dilatation of the urethra called *fossa navicularis* immediately inside the orifice. The remaining portion of the urethra is to be slit open from above by a cut carried close to one side of the septum of the corpora cavernosa, so as show its structure, then continued in a straight line on through the membranous and prostatic portions of the urethra and the front of the bladder. The recesses in the spongy part of the urethra, as well as the appearance of the mucous membrane are to be noted; also the dilatation in the bulb and the thickening of the corpus spongiosum at that part. In the prostatic part are to be noted the flat and wide form of the urethra in the middle, and the constriction at the neck of the bladder; also in the floor, a little elevation called *verumontanum* with a minute cul-de-sac in the fore part of it called the *sinus pocularis* or *uterus masculinus*, and immediately in front of this the openings of the ejaculatory ducts, and in the hollow at the sides of the *verumontanum* the openings of the tubules of the prostate. Within the bladder are specially to be noted the valvular openings of the ureters, and the space between these and the neck, termed the *trigone*.

In the female, the bladder and urethra are to be slit open from above, and the *trigone* examined as in the male. The vagina is to be cut open by an incision carried along one side, and its rugæ are to be examined, as well as the form and disposition of the *os uteri* at the upper part. The form of the uterus is to be examined, and it is to be cut open from the front, the incision bifurcating above, so as to show the

cavity of the *cervix* with its ribbed mucous membrane, the *os internum*, the smooth mucous lining of the uterine cavity, and the termination of the Fallopian tubes at the upper angles. The Fallopian tubes and ovaries are to be studied, and the ovarian division of the ligamentum latum is to be held up to the light to look for the little transverse tubes in its folds, which constitute the *parovarium*, or *organ of Rosenmüller*.

11. The Ligaments of the Pelvis.—Returning to the walls of the pelvis, the student has to examine the concentrically laminated structure of the symphysis pubis, the *greater* and *lesser sacro-sciatic* ligaments, and the *ilio-lumbar* and *sacro-vertebral* ligaments extending to the ilium and sacrum from the transverse process of the last lumbar vertebra. The sacro-iliac articulation is then to be examined. Its *anterior* ligament, situated really below the joint in the erect posture of the body, is little more than periosteum, but the *posterior sacro-iliac* ligament is of great strength to bear the weight of the trunk, and cannot be fully seen without dividing the anterior ligament and laying open the joint. The clothing of the articular surfaces with cartilage is very variable, but probably in all cases it consists originally of two distinct layers of articular cartilage. The actions of the pelvic ligaments, however, cannot be studied except in a pelvis which is quite uninjured. The articulations of the lumbar vertebræ one with another should be examined, their laminae and the back of the sacral canal being removed now, if they have not been pre-

viously taken away for the dissection of the spinal cord. The *ligamenta subflava* will then be noted, and the capsules of the joints between the articular processes; also the lower parts of the *anterior* and *posterior* common ligaments. But what is most important to dissect in this part of the vertebral column is the arrangement of the *intervertebral discs*, which reach in this region the maximum of development, permitting a full display of the arrangement of the peripheral layers of fibres and the more pulpy central structure.

9-12-18

