

**The London dissector, or, System of dissection, practised in the hospitals and lecture rooms of the Metropolis : explained by the clearest rules, for the use of students : comprising a description of the muscles, vessels, nerves, and viscera, of the human body, as they appear on dissection : with directions for their demonstration.**

### **Contributors**

Scratchley, James, 1784-1849.  
Tudor, Richard A.  
Bristol Medico-Chirurgical Society. Library  
Bootle (Sefton, England). Public Library  
University of Bristol. Library

### **Publication/Creation**

London : Printed for Longman and Co. ; J. Highley and Son ; J. Callow ; E. Cox,...; T. and G. Underwood ; and Adam Black, Edinburgh, [1816?]

### **Persistent URL**

<https://wellcomecollection.org/works/b53sqpuy>

### **Provider**

Special Collections of the University of Bristol Library

### **License and attribution**

This material has been provided by This material has been provided by University of Bristol Library. The original may be consulted at University of Bristol Library. where the originals may be consulted.

This work has been identified as being free of known restrictions under copyright law, including all related and neighbouring rights and is being made available under the Creative Commons, Public Domain Mark.

You can copy, modify, distribute and perform the work, even for commercial purposes, without asking permission.

**wellcome  
collection**

Wellcome Collection  
183 Euston Road  
London NW1 2BE UK  
T +44 (0)20 7611 8722  
E [library@wellcomecollection.org](mailto:library@wellcomecollection.org)  
<https://wellcomecollection.org>

Bootle-cum-Linacre  
FREE PUBLIC LIBRARY,  
ORIEL ROAD.

BOOK FOR REFERENCE ONLY.

HOURS—10 A.M. TO 9 P.M.

Every Week-day except Friday.

ON FRIDAY, 10 A.M. TO 1 P.M.

B4a

P 276) 51

**PUBLIC FREE LIBRARY,**  
BOOTLE-CUM-LINACRE.

REFERENCE BOOK

151 3521 872

THE LIBRARY OF THE  
**Bristol Medico-Chirurgical Society.**

PRESENTED BY

*The Bootle Public Library*

*Committee*

*February 22<sup>nd</sup> 1896*

Store 574124

This Book is not to be taken from the Reading Room  
under any circumstances.

Form No. 2]

[5000-5/9/87

SHELF

Rich<sup>d</sup>. A. Tudor

1821



Digitized by the Internet Archive  
in 2015

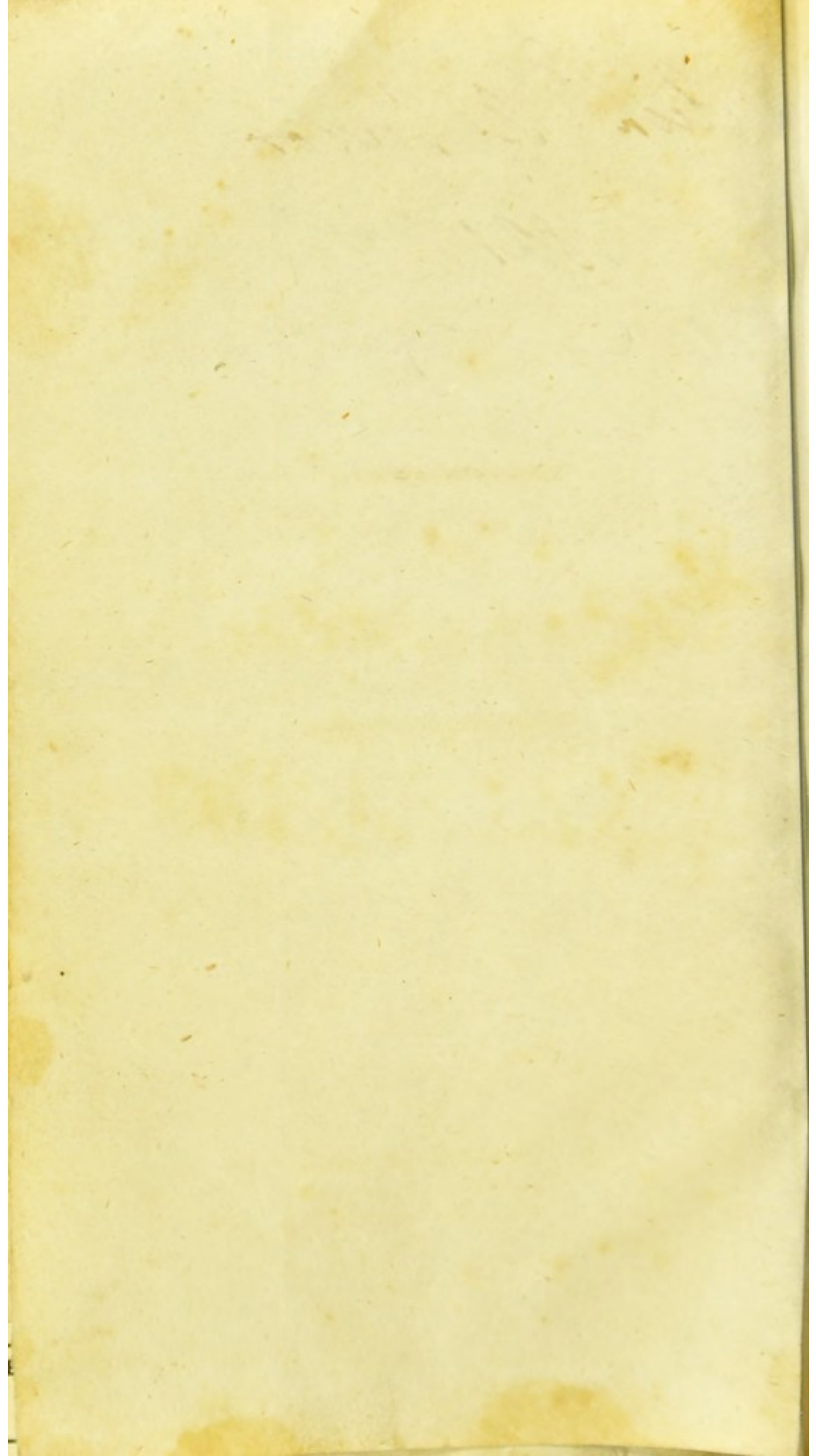

---

THE  
LONDON DISSECTOR.

---

3/6

- By  
J. Scratchley

JACOBSON DIRECTOR

---

Printed by R. & R. Gilbert,  
St. John's Square, London.

Q

THE  
LONDON DISSECTOR;

OR,

SYSTEM OF DISSECTION,

PRACTISED IN THE

*Hospitals and Lecture Rooms of the Metropolis;*

EXPLAINED BY THE CLEAREST RULES,

FOR THE USE OF STUDENTS;

COMPRISING

*A DESCRIPTION*

OF THE

MUSCLES, VESSELS, NERVES, AND VISCERA,

OF THE

HUMAN BODY,

AS THEY APPEAR ON DISSECTION;

WITH DIRECTIONS FOR THEIR DEMONSTRATION.

.....  
FIFTH EDITION.  
.....

LONDON:

PRINTED FOR LONGMAN AND CO.; J. HIGHLEY AND  
SON; J. CALLOW; E. COX AND SON; T. AND G.  
UNDERWOOD; AND ADAM BLACK, EDINBURGH.

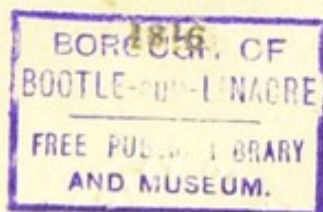



LONDON DISSECTOR

SYSTEM OF DISSECTION

LECTURES IN THE

THEATRE OF ANATOMY, ST. GEORGE'S HOSPITAL

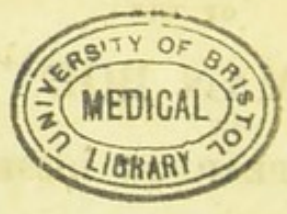

THE UNIVERSITY OF BRISTOL

LIBRARY

1850

PRINTED BY J. JOHNSON AND CO. ST. PAULS CHURCH-YARD

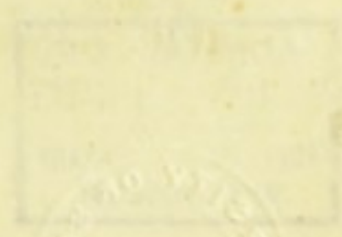

## PREFACE.

---

**T**HE Writer of the following pages, having frequently witnessed the difficulties which attend the pursuit of Practical Anatomy, conceived that some assistance might be derived from a Compendium, describing the various parts of the Human Body as they come into view under the knife of the Dissector. With this intention the present performance is offered to the Public.

THE muscles are demonstrated in the order of their situation, this being the only method that can be pursued in actual Dissection.

THE relative situation of the several  
a 3 parts

parts is minutely attended to, and, at the same time, repetitions are avoided, as far as the nature of the arrangement adopted would allow. Should this work in any degree facilitate the progress of the Anatomical Student, the object of the Author will be attained.

# CONTENTS.

---

	<i>Page</i>
<b>GENERAL</b> Rules for Dissection . . . . .	1
<b>CHAP. I. DISSECTION OF THE ABDOMEN.</b>	
<b>SECT. I. MUSCLES OF THE ABDOMEN</b> . . . . .	5
Obliquus Descendens Externus . . . . .	ib.
Obliquus Ascendens Internus . . . . .	11
Cremaster . . . . .	13
Transversalis Abdominis . . . . .	14
Fascia Transversalis . . . . .	15
Rectus Abdominis . . . . .	16
Pyramidalis . . . . .	17
<b>SECT. II. DISSECTION OF THE CAVITY OF THE</b> <b>ABDOMEN</b> . . . . .	17
General Situation of the Viscera . . . . .	18
Peritoneum, and its Reflections . . . . .	ib.
Liver . . . . .	20
Gall-bladder . . . . .	22
Stomach . . . . .	23
Intestines . . . . .	ib.
Spleen . . . . .	26
Pancreas . . . . .	ib.
Kidneys . . . . .	27

	<i>Page</i>
CHAP. III. Plexus Retiformis .....	61
Vagina .....	ib.
Uterus .....	62
Fallopian Tubes .....	ib.
Ovaria .....	63
Bladder .....	ib.
Urethra .....	ib.
Ureter .....	ib.
CHAP. IV. DISSECTION OF THE THIGH.	
SECT. I. OF THE ANTERIOR PART OF THE THIGH.	
§ 1. Of the Fascia of the Thigh, Cutaneous Vessels and Nerves, &c. ....	64
§ 2. Muscles situated on the Fore-part and Inside of the Thigh.....	67
Tensor Vaginæ Femoris .....	ib.
Sartorius .....	ib.
Rectus Femoris .. .. .	68
Vastus Externus .....	69
Vastus Internus .....	70
Cruralis .....	71
Gracilis .....	72
Pectinalis .....	ib.
Triceps Adductor Femoris ....	73
§ 3. Of the Vessels and Nerves situated on the Fore-part and Inside of the Thigh .....	75
Femoral Artery, and its Branches	ib.
Obturator Artery .....	78
Femoral Vein .....	ib.
Obturator Vein .....	ib.
7	Anterior

CONTENTS.

xi

	<i>Page</i>
CHAP. IV. Anterior Crural Nerve .....	78
Obturator Nerve .....	79
SECT. II. OF THE POSTERIOR PART OF THE THIGH.	
§ 1. Of the Fascia, &c. ....	79
§ 2. Of the Muscles on the Back-part of the Thigh .....	80
Gluteus Maximus .....	ib.
Gluteus Medius .....	81
Gluteus Minimus .....	82
Pyriformis .....	83
Gemini .....	84
Obturator Internus .....	ib.
Quadratus Femoris .....	85
Obturator Externus .....	86
Biceps Flexor Cruris .....	ib.
Semitendinosus .....	87
Semimembranosus .....	88
§ 3. Of the Vessels and Nerves on the Posterior Part of the Thigh .....	89
Arteria Glutea .....	ib.
Arteria Sciatica .....	ib.
Veins .....	90
Nervus Sciaticus .....	ib.
SECT. III. DISSECTION OF THE HAM AND FASCIA ON THE BACK-PART OF THE LEG .....	91
Of the Fascia .....	ib.
Sciatic Nerve .....	ib.
Popliteal Vein .....	ib.
Popliteal Artery .....	92

	<i>Page</i>
CHAP. V. DISSECTION OF THE LEG AND FOOT.	
SECT. I. OF THE FORE-PART OF THE LEG AND	
FOOT . . . . .	94
Of the Fascia, Cutaneous Vessels,	
Nerves, &c. . . . .	ib.
Of the Muscles situated on the Fore-	
part and Outside of the Leg . . . . .	95
Tibialis Anticus . . . . .	ib.
Extensor Longus Digitorum Pedis	96
Peroneus Tertius . . . . .	97
Extensor Proprius Pollicis Pedis	ib.
Peroneus Longus . . . . .	98
Peroneus Brevis . . . . .	99
Of the Muscles on the Upper Part	
of the Foot . . . . .	100
Extensor Brevis Digitorum Pedis	ib.
Of the Vessels and Nerves situated on	
the Fore-part of the Leg and Foot	101
Anterior Tibial Artery . . . . .	ib.
Anterior Tibial Vein . . . . .	103
Anterior Tibial Nerve . . . . .	ib.
SECT. II. DISSECTION OF THE POSTERIOR	
PART OF THE LEG.	
Muscles situated on the Posterior Part	
of the Leg . . . . .	104
Gastrocnemius Externus, seu Ge-	
mellus . . . . .	ib.
Soleus . . . . .	105
Plantaris . . . . .	106
Popliteus . . . . .	107
Flexor Longus Digitorum Pedis	108
	Flexor

CONTENTS.

xiii

	<i>Page</i>
CHAP. V.	
Flexor Longus Pollicis Pedis ..	109
Tibialis Posticus .....	ib.
Vessels and Nerves of the Back-Part of the Leg .....	111
Posterior Tibial Artery, and Ra- mifications .....	ib.
Posterior Tibial Vein .....	113
Posterior Tibial Nerve .....	ib.
SECT. III. DISSECTION OF THE SOLE OF THE FOOT .....	114
Aponeurosis Plantaris .....	ib.
First Order of Muscles in the Sole of the Foot .....	ib.
Abductor Pollicis Pedis .....	115
Abductor Minimi Digiti Pedis	ib.
Flexor Brevis Digitorum Pedis	ib.
Second Order of Muscles in the Sole of the Foot .....	116
Tendon of the Flexor Digitorum Longus .....	ib.
Tendon of the Flexor Longus Pollicis .....	ib.
Flexor Digitorum Accessorius ..	117
Lumbricales Pedis .....	ib.
Third Order of Muscles in the Sole of the foot .....	ib.
Flexor Brevis Pollicis Pedis ..	ib.
Adductor Pollicis Pedis .....	118
Flexor Brevis Minimi Digiti ..	ib.
Transversalis Pedis .....	ib.
Tendon of the Tibialis Posticus,	119
Fourth	



	<i>Page</i>
CHAP. V. Fourth Order of Muscles in the Sole	
of the Foot. . . . .	119
Tendon of the Peroneus Longus. . . . .	ib.
Interossei Interni . . . . .	120
Interossei Externi . . . . .	ib.
CHAP. VI. DISSECTION OF THE HEAD.	
SECT. I. OF THE EXTERNAL PARTS OF THE	
HEAD . . . . .	121
Integuments . . . . .	ib.
Occipito-frontalis . . . . .	ib.
Muscles of the Ear . . . . .	122
1. Common:—	
Attollens Aures . . . . .	ib.
Anterior Auris . . . . .	ib.
Retrahentes Auris . . . . .	ib.
2. Proper:—	
Helicis Major . . . . .	123
Helicis Minor . . . . .	ib.
Tragicus . . . . .	ib.
Antitragicus . . . . .	ib.
Transversus Auris . . . . .	124
3. Internal:—	
Laxator Tympani . . . . .	ib.
Tensor Tympani . . . . .	125
Stapedius . . . . .	ib.
SECT. II. OF THE CONTENTS OF THE CRA-	
NIUM, OR OF THE BRAIN AND	
ITS MEMBRANES . . . . .	126
Dura Mater . . . . .	ib.
Pia Mater . . . . .	129
Cerebrum . . . . .	130
	Cerebellum

CONTENTS.

x<sup>v</sup>

	<i>Page</i>
CHAP. VI. Cerebellum .....	138
Medulla Oblongata, and Nerves of the Brain .....	144
Medulla Spinalis and Nervi Spinales	146
Course of the great Sympathetic Nerve .....	149
Course of the Par Vagum .....	ib.
Vessels of the Brain .....	150
CHAP. VII. DISSECTION OF THE ANTERIOR PART OF THE NECK.	
SECT. I. OF THE MUSCLES .....	152
Platysma Myoides .....	153
Sterno-cleido-mastoideus .....	ib.
Os Hyoides, Larynx, Trachea ....	154
Sterno-hyoideus .....	155
Omo-hyoideus .....	ib.
Sterno-thyroideus .....	156
Thyro-hyoideus .....	ib.
Crico-thyroideus .....	157
Digastricus .....	ib.
Stylo-hyoideus .....	158
Stylo-glossus .....	ib.
Stylo-pharyngeus .....	159
Mylo-hyoideus .....	ib.
Genio-hyoideus .....	160
Genio-hyo-glossus .....	161
Hyo-glossus .....	ib.
Lingualis .....	ib.
SECT. II. OF THE VESSELS AND NERVES SEEN IN THE DISSECTION OF THE NECK .....	162
	Carotid

CHAP. XI. DISSECTION OF THE ORBIT OF THE EYE.

SECT. I. MUSCLES SITUATED WITHIN THE ORBIT . . . . . 223

Levator Palpebræ Superioris . . . . . 224

Levator Oculi . . . . . ib.

Depressor Oculi . . . . . ib.

Adductor Oculi . . . . . 225

Abductor Oculi . . . . . ib.

Obliquus Superior, seu Trochlearis . . . . . ib.

Obliquus Inferior . . . . . 226

Lacrymal Gland, Puncta, and Sac,—  
Caruncula Lacrymalis . . . . . 226, 227

SECT. II. OF THE VESSELS AND NERVES MET WITH IN THE DISSECTION OF THE ORBIT . . . . . 227

Ophthalmic Artery . . . . . ib.

Infra-orbitary Artery . . . . . 228

Veins . . . . . ib.

Optic Nerve . . . . . ib.

Nerve of the Third Pair, and its Ramifications . . . . . ib.

Nerve of the Fourth Pair . . . . . 229

First Branch of the Fifth Pair . . . . . ib.

Infra-orbitary Nerve . . . . . 230

Sixth Pair . . . . . ib.

CHAP. XII. DISSECTION OF THE MUSCLES SITUATED ON THE POSTERIOR PART OF THE TRUNK AND NECK.

Trapezius,

CONTENTS.

xxi

	<i>Page</i>
CHAP. XII. Trapezius, seu Cucullaris .....	231
Latissimus Dorsi .....	232
Rhomboideus .....	233
Levator Scapulæ .....	234
Serratus Magnus .....	ib.
Serratus Superior Posticus .....	235
Splenius .....	236
Serratus Posticus Inferior .....	237
Sacro-Lumbalis .....	238
Longissimus Dorsi .....	ib.
Spinalis Dorsi .....	239
Cervicalis Descendens .....	240
Transversalis Colli .....	ib.
Trachelo mastoideus .....	241
Complexus .....	ib.
Semi-spinalis Colli .....	242
Semi spinalis Dorsi .....	243
Rectus Capitis Posticus Major ..	ib.]
Rectus Capitis Posticus Minor ..	244
Obliquus Capitis Superior .....	ib.
Obliquus Capitis Inferior .....	245
Multifidus Spinæ .....	ib.
Interspinales Colli, Dorsi, et Lum- borum .....	246
Inter transversales Colli, Dorsi, et Lumborum .....	ib.
CHAP. XIII. DISSECTION OF THE MUSCLES SITUATED BETWEEN THE RIBS AND ON THE INNER SURFACE OF THE STERNUM.	
Intercostales Externi, and Leva- tores Costarum .....	247
	Inter-

	<i>Page</i>
CHAP. XIII. Intercostales Interni .....	243
Triangularis Sterni .....	246
CHAP. XIV. DISSECTION OF THE MUSCLES SITUATED ON THE ANTERIOR PART OF THE NECK, CLOSE TO THE VERTEBRÆ.	
Longus Colli .....	250
Rectus Capitis Internus Major ..	ib.
Rectus Capitis Internus Minor ..	251
Rectus Capitis Lateralis .....	ib.
CHAP. XV. DISSECTION OF THE SUPERIOR EXTREMITY.	
SECT. I. OF THE DISSECTION OF THE SHOULDER AND ARM .....	252
Cutaneous Veins and Nerves .....	252
.....	253, 254
Muscles situated on the Shoulder and Arm .....	254
Deltoides .....	ib.
Supra-Spinatus .....	256
Infra-spinatus .....	257
Teres Minor .....	ib.
Teres Major .....	258
Subscapularis .....	259
Biceps Flexor Cubiti .....	ib.
Coraco-Brachialis .....	261
Brachialis Internus .....	262
Triceps Extensor Cubiti .....	263
SECT. II. DISSECTION OF THE FASCIA AND MUSCLES SITUATED ON THE CUBIT OR FORE-ARM .....	264
Fascia .....	265
	Situation

	<i>Page</i>
CHAP. XV. Situation of the Vessels at the Bend of the Arm .....	265
Muscles situated on the Fore-part of the Cubit, and arising from the Inner Condyle of the Os Humeri .....	266
1. Superficial:—	
Pronator Radii Teres .....	ib.
Flexor Carpi Radialis .....	267
Palmaris Longus .....	268
Flexor Carpi Ulnaris .....	269
Flexor Sublimis Perforatus ....	ib.
2. Deep seated:—	
Flexor Profundans Perforans ..	271
Flexor Longus Pollicis .....	ib
Pronator Quadratus .....	272
Muscles situated on the outer and back-part of the fore-arm, and arising from the outer Condyle of the Os Humeri .....	273
1. Superficial:—	
Supinator Radii Longus .....	ib.
Extensor Carpi Radialis Longior	274
Extensor Carpi Radialis Brevior	275
Extensor Digitorum Communis	276
Extensor Carpi Ulnaris .....	277
Anconeus .....	ib
2. Deep-seated:—	
Supinator Radii Brevis .....	278
Extensor Ossis Metacarpi Pollicis Manus .....	279
	Extensor

	<i>Page</i>
<b>CHAP. XV. Extensor Primi Internodii Pollicis</b>	
Manus .....	279
Extensor Secundi Internodii Pollicis Manus .....	280
Indicator .....	ib.
<b>SECT. III. DISSECTION OF THE PALM OF THE HAND</b> .....	282
Fascia Palmaris .....	283
Palmaris Brevis .....	ib.
Flexor Tendons .....	ib.
Lumbricales .....	ib.
Short Muscles of the Thumb and Fore-finger .....	ib.
Abductor Pollicis Manus ....	ib.
Flexor Ossis Metacarpi Pollicis	285
Flexor Brevis Pollicis Manus	ib.
Adductor Pollicis Manus ....	ib.
Abductor Indicis .....	ib.
Short Muscles of the Little Finger	187
Abductor Minimi Digiti Manus	ib.
Flexor Parvus Minimi Digiti Manus .....	288
Abductor Metacarpi Minimi Digiti Manus .....	ib.
Interossei Interni .....	289
Interossei Externi .....	ib.
<b>SECT. IV. OF THE VESSELS AND NERVES OF THE SUPERIOR EXTREMITY</b>	290
Brachial Artery and its Ramifications .....	ib.
Venæ Comites .....	291
Nerves of the Axillary Plexus ..	297

COMPENDIUM  
OF  
*PRACTICAL ANATOMY.*

---

GENERAL RULES FOR DISSECTION.

**D**EXTERITY in the manual operation of dissection can only be acquired by practice; the observance, however, of certain general rules, will facilitate the labour of the student.

1. The position of the hand in dissecting should be the same, as in writing or drawing; and the knife, held, like the pen or pencil, by the thumb and the two first fingers, should be moved by means of them only; while the hand rests firmly on the two other fingers bent inwards as in writing, and on the wrist. The instrument can be guided with much more steadiness and precision in this way, than when it is moved by means of the wrist, elbow, or shoulder, in the manner which young dissectors often fall into.

2. No more of the integuments should at any time be removed, than is necessary for the present dissection, as exposure to the air renders the parts dry and indistinct.



3. In dissecting muscular parts, the muscles should be extended; the cellular membrane, which connects them to the integuments, should be placed on the stretch, and entirely removed with the skin; the knife should be kept close to the muscles, and carried steadily in the direction of their fibres, separating a fasciculus at each stroke:—thus the exposed surface will appear clean, and the course of the fibres distinct.

4. When small vessels are to be demonstrated, another method is to be followed; the skin only must be removed, and the cellular membrane cautiously and slowly dissected from the vessels.

5. During dissection, every little operation should be practised, which can give the dexterity of hand so essential to the surgeon; such are, the use of the catheter and probang, the introduction of a probe through the nose into the Eustachian tube, or nasal duct, and the cutting down to the various arteries, which may become the object of surgical operations; as the external iliac, femoral, anterior and posterior tibial, brachial, radial, and ulnar, &c.

The grand object of the surgical student is to acquire a knowledge of the relative situation of parts. This should be kept in view in all his anatomical labours. Hence, when he is dissecting the muscles, he should carefully expose the chief blood vessels and nerves; and attentively consider their position with regard to each other, and to the surrounding parts. This species of knowledge will afford him the most essential assistance in his future operations on the living subject; in which indeed it is so necessary,  
that

that we are perfectly astonished to see persons rash enough to use the knife without possessing this information; but we view the hesitation, confusion, and blunders by which such operators betray their ignorance to the bystander, as the natural result, and the well-merited but too light punishment, of such criminal temerity. The smaller arteries and veins, and the minute nervous ramifications, will be more advantageously studied in subjects devoted to those purposes, and prepared by means of injection, immersion in spirits of wine, &c.

The reader will observe, that, in general, the muscles of one side of the body only are described, because all the muscles of the body have correspondent ones on the opposite side, with a few exceptions which are pointed out. To the description of each muscle are subjoined the synonyma of the best myological writers, and the names \* proposed by Professor Dumas of Montpellier, in his new Nomenclature.

The

\* These names will be distinguished by being placed last among the synonyma of each muscle; their terminations, as adapted to the French language, are retained. The following is the list of the changes made in the names of the bones, on which the new nomenclature of Dumas is founded.

*Sus-Acromien* is the name given to the edge of the clavicle placed above the acromion of the scapula.

*Sous Acromion* to the edge of the same bone situated underneath.

*Scapulun* to the scapula

*Trochiter* to the greater protuberance near the head of the os humeri.

The Bursæ Mucosæ met with in the dissection of the muscles are not regularly enumerated ; but it is to be understood, that wherever tendons are described as rubbing on bones, muscles, or other tendons, a sac is formed by the surrounding cellular membrane, secreting synovia, to lubricate the parts in motion.

<i>Trochanter</i>	to the great trochanter of the os femoris.
<i>Trochin</i>	to the lesser protuberance near the head of the os humeri.
<i>Trochantin</i>	to the lesser trochanter of the os femoris.
<i>Epitrochlée</i>	to the internal condyle of the os humeri.
<i>Epicondyle</i>	to the external condyle of the os humeri.
<i>Phalange</i>	to the first phalanx of the fingers or toes.
<i>Phalangeine</i>	to the second phalanx.
<i>Phalangelette</i>	to the third phalanx.
<i>Sus</i> , above— <i>sous</i> , below— <i>pré</i> , before.	

The synonyma, however, are rather to be considered as a matter of curiosity, than as names that have any chance of coming into general use. Being intended to convey a sort of anatomical description of the muscles, a great proportion of them are by far too long for names. The disadvantages of that nomenclature are pointed out by Dr. Barclay of Edinburgh, in a late work on the subject, a work which discovers abilities of the first order. From the specimens which this anatomist has already given, it is to be expected, that he will soon present the world with a complete list of names, much better adapted to general use, than any that have hitherto been employed. New terms, however, ought first to be given in the Latin language. They would thus be more easily adopted by anatomists of all countries, and might afterwards, if necessary, be translated into the various modern languages, in such a manner as would best suit the genius of each.

CHAP. I.

DISSECTION OF THE ABDOMEN.

---

IN dissecting a subject, it is usual to begin with the  
MUSCLES of the ABDOMEN.

SECT. I.

MUSCLES OF THE ABDOMEN, AND THE  
PARTS CONNECTED WITH THEM IN DIS-  
SECTION.

THESE muscles are ten in number, five on each  
side.

An incision should be made through the integu-  
ments, from the sternum to the os pubis ; and this  
should be crossed by another passing immediately  
below the umbilicus : dissect off the flaps ; this will  
lay bare.

1. The OBLIQUUS DESCENDENS EXTERNUS.—  
*Origin* : By eight triangular fleshy slips from the  
lower edges and external surfaces of the eight inferior  
ribs, at a little distance from their cartilages ; the  
five superior slips meet on the ribs an equal number  
of the digitations of the serratus major anticus, and  
the three inferior are connected with the attachments  
which the latissimus dorsi has to the ribs. Often  
there are only seven portions. To gain a complete  
view of this muscle, the neighbouring portions of

the pectoralis major, serratus anticus, and latissimus dorsi should be dissected with it.

The muscular fibres proceed obliquely downwards and forwards, and about the middle of the side of the belly terminate abruptly in a thin broad tendon, which is continued in the same direction over all the forepart of the belly. Here it covers the anterior surface of the rectus abdominis; it is very thin at the upper part, where the rectus lies on the cartilages of the ribs, and is often removed by the beginner, unless he is very cautious.

*Insertion*: Tendinous and fleshy, into two anterior thirds of the outer edge of the crista of the os ilium, from the anterior superior spine of which, for it extends to the os pubis, forming Poupart's ligament into the ensiform cartilage, and into the whole length of the linea alba.

*Situation*: It is quite superficial, and covers the whole of the anterior part of the abdomen. The muscular part is closely covered by a thin expansion of cellular substance, which might be mistaken for tendinous fibres, but it is only the cellular membrane condensed, and ought to be removed along with the integuments.

*Use*: To draw down the ribs in expiration, to bend the trunk forwards when both muscles act, or to bend it obliquely to one side when one of them acts singly; to raise the pelvis obliquely when the ribs are fixed; to compress the abdominal viscera, to thrust the diaphragm upwards, to assist in the expulsion of the urine and fæces, and of the fœtus.

*Synonyma*: Obliquus externus abdominis;—obliquus

quus descendens ;—obliquus major ;—ilio pubi-cos-to-abdominal.

In the course of the dissection of this single muscle, the following points must be attended to.

The *LINEA ALBA*, a white line running along the middle of the abdomen, from the cartilago ensiformis to the os pubis ; formed by the tendinous fibres of the two obliqui and the transversalis muscles, interlaced with those of the same muscles on the opposite side ; it is half an inch broad at the navel ; and decreases gradually both above and below that part ; but particularly in the latter situation, where it is reduced at last to a mere line.

*LINEA SEMILUNARIS*, a semicircular white line, running from the os pubis obliquely upwards over the side of the abdomen, at the distance of about four inches from the linea alba ; formed by the tendons of the two oblique and transverse muscles uniting at the edge of the rectus, before they separate to form the sheath for that muscle.

*LINEÆ TRANSVERSÆ*, three or four white lines, crossing from the linea semilunaris to the linea alba ; formed by the tendinous intersections of the recti shining through the strong sheath which covers them :—These are not evident in all subjects in this stage of the dissection.

*UMBILICUS*, or Navel. This which, before the integuments were removed, was a depression, appears now a prominence ; it consists of condensed cellular membrane :—In the foetus, it was a foramen which gave passage to the two umbilical arteries, the umbilical vein, and the urachus.

ANNULUS ABDOMINALIS, or Ring, an oblique slit or opening just above the angle of the pubis; formed by the tendon of the external oblique, divided into two portions called the *pillars* or *columns* of the ring, of which (the *superior* or *internal*) is attached to the symphysis, and the other (the *inferior* or *external*) to the angle of the pubis; and allowing a passage to the spermatic cord in the male, and the ligamentum teres of the uterus in the female. This slit is very improperly named a ring, since its figure is triangular; the pubis is the base, the two columns are the two sides of the triangle. The apex has indeed a rounded figure in consequence of some transverse fibres, which connect the two columns where they first separate; and it points obliquely upwards and outwards. It belongs to the external oblique alone, there being no such opening, either in the internal oblique, or the transversalis; it is much smaller in the female than in the male.

LIGAMENTUM INGUINALE, seu *Poupartii*, seu *Fallopii*, a strong ligament, stretching from the anterior superior spinous process of the os ilium, to be fixed to the spine of the os pubis. This in truth is merely the lower edge of the tendon of the obliquus externus abdominis, extended from the anterior superior spinous process of the ilium to the angle of the pubis, although in compliance with received notions, I have described it as a separate ligament. It covers the femoral vessels and nerves, and certain muscles, and has lately been often described under the name of the CRURAL ARCH. It is also the same part as the posterior column of the abdominal ring. The

student

student will be much confused by this multitude of names, unless he remembers that they denote only one object; that the *crural arch*, the *inferior or outer column of the abdominal ring*, *Poupart's* or the *inguinal ligament*, are so many names applied to the inferior border of the tendon of the external oblique muscle of the abdomen.

I would advise the student, before he proceeds to the dissection of the other abdominal muscles, to dissect the parts in the groin, and to examine the situation of the great inguinal vessels.

In taking off the skin from the groin, you will not find a strong regular fascia, as on the outer part of the thigh, but a confused and irregular aponeurosis coming off from the abdomen, and going down upon the thigh, strengthened by the intermixture of condensed cellular substance, and very loose above the great vessels.

Immediately under the skin, and above this aponeurosis, you perceive the congeries of lymphatic glands, and sometimes the lymphatic vessels themselves can be distinguished by their semi-transparent coats, and knotted appearance. Also, immediately under the skin you will find the *VENA SAPHENA* running from below upwards, at first lying on the fascia, and then gradually sinking through it to join the femoral vein, about an inch below Poupart's ligament.

On removing this irregular fascia, we come down upon the great vessels, which lie deeply imbedded in cellular substance, and are closely invested and supported by a firm sheath, or fascia, consisting chiefly of cellular substance, very much condensed. This



should all be cautiously removed with the scissars, along with some lymphatic glands which lie amongst the fat. Observe the order in which the parts are situated under the crural arch:—that the great external iliac vein lies next to the pubis; that the external iliac artery is on the outside of this, in close contact with it;—that the anterior crural nerve is half an inch exterior to the artery, and lies on the iliacus internus; and that the outer half of the space left under the crural arch is filled by the psoas magnus and iliacus internus muscles. Observe how the crural arch is stretched over the parts just enumerated;—how it forms a thin, but firm, sharp and crescent-shaped edge towards the pubis (constituting the seat of stricture in the femoral hernia, and sometimes called *Gimbernat's ligament*);—how the artery is placed in relation to the angle of the pubis and spine of the ilium;—how it passes under the middle of the arch, and, before it has fairly emerged into the thigh, sends off two considerable branches.

(1.) A. CIRCUMFLEXA ILII is sent off from the outside, passes upwards and outwards, runs along the inside of Poupart's ligament, till it arrives at the anterior superior spinous process of the os ilium; thence it is continued along the inside of the spine of the ilium, lying close upon the bone between the transversalis abdominis and the upper edge of the iliacus internus, to both of which it gives twigs, and ends in inosculating with the ileo-lumbar artery. That distribution, however, cannot be seen in this stage of the dissection.

(2.) A. EPIGASTRICA comes off from the inside of  
the

the artery, crosses the external iliac vein, passes obliquely upwards and inwards, under Poupart's ligament, to which it is but loosely connected, and runs behind the upper extremity of the abdominal ring and spermatic cord, to reach the rectus abdominis. At first it is situated between the posterior surface of that muscle and the peritoneum, but higher up between the muscular fibres and the sheath. It terminates in ramifications, which supply the rectus, and which inosculate with the ramifications of the *mammaria interna*, sent down from the thorax on each side of the sternum.

The dissection of the other abdominal muscles may now be continued.

Dissect off the serrated origin of the external oblique from the ribs, and from the spine of the os ilium, and detach it from the obliquus internus, which lies below it, and which is connected to it by loose cellular substance, and by small vessels. Continue to separate the two muscles, till you find their tendons firmly attached, *i. e.* a little way beyond the *linea semilunaris*. Separate the tendon from the crural arch to within half an inch of the abdominal ring.

2. *OBLIQUUS ASCENDENS INTERNUS*.—*Arises* by short tendinous fibres, which soon become fleshy, from the whole length of the spine of the os ilium, and from the *fascia lumborum* \*; also fleshy from the

\* Some describe it as arising from the sacrum and three inferior lumbar vertebræ; but this is not accurate. It arises from a tendinous fascia common to it and to certain muscles of the back, as the *serratus posticus inferior*; this may with propriety be named *Fascia Lumborum*.

upper part of Poupart's ligament at the part next to the os ilium.

The fibres run in a radiated direction; those which originate from the back-part of the os ilium, run obliquely upwards; those from the fore-part of the ilium pass more transversely across the belly; and from Poupart's ligament the fibres descend. The fleshy belly is continued rather more forward than that of the external oblique, before it terminates in a flat tendon.

*Inserted* into the cartilages of the six or seven lower ribs,—fleshy into the three inferior, and, by a tendinous expansion, which is extremely thin, resembling cellular membrane, into the four superior, and also into the ensiform cartilage. The sheet of tendon in which the fleshy belly ends, is continued, single and undivided, into the linea semilunaris, where, adhering pretty firmly to the tendons of the obliquus externus and transversalis, it divides into two layers. The anterior and more considerable layer joins the tendon of the external oblique, and runs over the rectus to be inserted into the whole length of the linea alba: the posterior and thinner layer, adhering to the anterior surface of the transversalis, passes into the linea alba behind the rectus, as low as half-way between the umbilicus and os pubis; but below this place the whole tendon of the internal oblique passes along with that of the external oblique before the rectus, and is inserted into the lower part of the linea alba. The inferior edge of the muscle extends in a nearly straight direction over the spermatic chord to  
be

be fixed by a tendinous attachment to the angle of the pubis.

*Situation*: It is covered by the obliquus descendens externus and latissimus dorsi.

*Use*: To assist the obliquus externus: but it bends the trunk in the reverse direction, so that the muscle on each side co-operates with the obliquus externus of the opposite side.

*Synonyma*: Obliquus internus abdominis;—obliquus ascendens;—obliquus minor;—ilio-lumbocosti-abdominal.

About the middle of Poupart's ligament, a delicate fasciculus of fibres is sent off from this muscle over the spermatic cord, where it passes under its edge in its way to the ring. This is named the

CREMASTER, and is continued down to the cord, till it is insensibly lost on the tunica vaginalis testis; it will be seen in the dissection of the scrotum: Its *use* is to suspend, draw up, and compress the testicle.

We must now dissect the attachments of the internal oblique from the cartilages of the ribs, from the fascia lumborum, and from the spine of the os ilium, and, by continuing our dissection from behind forwards, separate it from the transversalis abdominis, which lies under it. This separation may be continued as far as where the tendons of the two muscles are inseparable, *i. e.* rather more forward than the linea semilunaris. As this muscle lies very close upon the transversalis, caution is required to avoid detaching both muscles together. Let the student begin his separation at the crista of the ilium, where the course of the circumflexa ilii artery and vein will shew

shew him when he has arrived at the surface of the transversalis.

3. TRANSVERSALIS ABDOMINIS.—*Arises*, tendinous, from the fascia lumborum, and back part of the spine of the os ilium; fleshy from all the remaining part of the spine of the ilium, and from the inner surface of Poupart's ligament; and fleshy from the inner or back part of the cartilages of the seven lower ribs, where its fibres meet those of the diaphragm.

The fleshy fibres proceed transversely, and end in a flat sheet of tendon, which, after being connected to the other tendons at the linea semilunaris, passes with the posterior layer of the internal oblique behind the rectus, and is *inserted* into the ensiform cartilage, and into the whole length of the linea alba, excepting its lowermost part; for, at the middle distance between the umbilicus and os pubis, a slit or fissure is formed in this tendon, through which the rectus abdominis passes; and the remainder of the tendon passes before the rectus, to be inserted into the lower part of the linea alba. Its inferior edge is connected with that of the preceding muscle in its insertion into the pubis.

*Situation*: It is covered by the obliquus descendens internus, and is lined by the peritoneum.

*Use*: To support and compress the viscera of the abdomen.

*Synonyma*: Transversus abdominis;—lumbo-ili-abdominal.

Where the transversalis is detached from its origins, and turned back towards the linea semilunaris, the peritoneum is laid bare, except in the neighborhood

of the crural arch, where it is covered by a thin fascia arising from Poupart's ligament, and continued upwards between the peritoneum and transversalis muscle, until it is gradually lost. This is named by Mr. Astley Cooper, its discoverer, the *fascia transversalis*, and prevents the bowels from being protruded under the inferior margins of the obliquus internus and transversalis muscles. It is perforated about the middle between the ilium and pubes, by an opening for the passage of the spermatic chord, which then goes obliquely downwards inwards and forwards to the ring of the external oblique. Thus the abdominal ring is a canal, having an upper or internal opening, formed in the fascia transversalis, and a lower or external one in the tendon of the obliquus externus\*.

The sheath of the rectus is now to be attended to; it is formed by the tendons of the three other muscles, viz. the two obliqui, and the transversalis: These, when they reach the edge of the rectus, form the appearance named *Linea Semilunaris*; they then split and inclose the rectus in their duplicature; the whole tendon of the external oblique, with the anterior layer of the internal oblique, passes before the rectus; and the whole posterior layer of the internal oblique, together with the whole tendon of the transversalis muscle passes behind the rectus, excepting at the lower part; but, for two or three inches above the pubis, all the tendons go in front of the muscle,

\* For more complete descriptions of these very important parts, see Mr. Cooper's Works on Hernia, or Mr. Lawrence's Treatise on the same subject.

and

and the posterior part of the sheath is consequently deficient, the rectus lying naked on the peritoneum.

The two oblique muscles are now to be replaced; then, making an incision by the side of the linea alba, and thus opening the sheath of the rectus through its whole length, you dissect it back towards the linea semilunaris, and thus lay bare the fibres of the muscle next to be described.

4. RECTUS ABDOMINIS.—*Arises*, by a flat tendon, from the fore-part of the os pubis; as it ascends, its fleshy belly becomes broader and thinner.

*Inserted*, by a thin fleshy expansion, into the ensiform cartilage, and into the cartilages of the three inferior true ribs.

*Situation*: This pair of muscles is situated on each side of the linea alba, under the tendons of the oblique muscles. The muscle is generally divided by three tendinous intersections; the first is at the umbilicus, the second where it runs over the cartilage of the seventh rib, and the third in the middle between these; and there is commonly a half intersection below the umbilicus. By these intersections, the muscle is connected firmly to the interior part of its sheath, forming the LINEÆ TRANSVERSÆ; while it adheres very slightly by loose cellular substance to the posterior layer.

*Use*: To compress the fore-part of the abdomen, to bend the trunk forwards, or to raise the pelvis.

*Synonyma*: Pubio-sternal.

On each side of the linea alba, and inclosed in the lower part of the sheath of the rectus, is sometimes found a small muscle, named

5. PYRA-

5. PYRAMIDALIS.—*Origin*: Tendinous and fleshy, of the breadth of an inch from the os pubis, anterior to the origin of the rectus.

*Insertion*: By an acute termination, near half-way between the os pubis and umbilicus, into the linea alba and inner edge of the rectus muscle.

*Situation*: It lies betwixt the lower portion of the two recti muscles.

*Use*: To assist the lower part of the rectus.

*Synonyma*: Pyramidalis, vel succenturiatus, pubio-umbilical.

---

## SECT. II.

### DISSECTION OF THE CAVITY OF THE ABDOMEN.

THE abdomen is divided into three regions, each of which is again subdivided.

1. The EPIGASTRIC, or upper region, includes the part covered at the side by the ribs; its lateral portions are named the right and left HYPOCHONDRIA, and the depression in its middle the scrobiculus cordis.

2. THE UMBILICAL, or middle region, is the space immediately under the former; and it extends below to the anterior superior spines of the ilia. Its sides are called the lumbar or iliac regions.

3. The HYPOGASTRIC, or lowest region, is subdivided into three parts, one middle, termed RE-



GIO PUBIS, and two lateral, named INGUINAL regions.

Make a longitudinal incision from the scrobiculus cordis to the umbilicus, and from that point an oblique incision on each side towards the anterior spinous process of the os ilium, forming thus three triangular flaps. In doing this, avoid cutting the intestines, by raising the muscles from them after the first puncture.

Before you disturb the viscera, observe the general situation of those parts which appear on the first opening of the abdomen.

1. The internal surface of the PERITONEUM, smooth, shining, and colourless, covering the parietes of the abdomen, and the surface of all the viscera.

2. In the triangular portion of integument folded down over the pubes, three ligamentous cords project through the peritoneum, two running laterally, and the other in the middle, towards the navel. These are the remains of the two umbilical arteries and the urachus.

3. The epigastric artery, accompanied by two veins, may be seen through the peritoneum, ascending obliquely upwards and inwards from under Poupart's ligament.

4. The upper edge of the liver is seen extending from the right hypochondriac region, across the epigastric, into the left hypochondriac region; in it a fissure is seen, into which enters, inclosed in a duplicature of peritoneum, the ligamentum teres, which was, in the fœtus, the umbilical vein. The fundus

fundus of the gall-bladder if distended, is sometimes seen projecting from under the edge of the liver.

5. The STOMACH will be found lying in the left hypochondriac region, and upper part of the epigastric; but, if distended, it protrudes into the umbilical region.

6. The GREAT OMENTUM proceeds from the great curvature of the stomach, and stretches down like a flap over the intestines.

7. The GREAT TRANSVERSE ARCH OF THE COLON will be seen projecting through the omentum; it mounts up from the os ilium of the right side, crosses the belly under the edge of the liver, and under the greater curvature of the stomach, and descending again upon the left side, sinks under the small intestines, and rests upon the wing of the left or ilium.

8. The SMALL INTESTINES lie convoluted in the lower part of the belly, surrounded by the arch of the colon.

Such is the general appearance on first opening the abdomen; but this will vary somewhat, as one intestine may happen to be more inflated than another, or as the position of the body may have been after death.

It will now be proper to consider the parts more minutely.

1. The PERITONEUM.—Observe how it is reflected from the parietes of the abdomen over all the viscera, so that they may be said to be situated behind it; trace its reflections from side to side, and from above downwards; you will see that the external coat of every  
every

every viscus, and all the connecting ligaments, are reflections or continuations of this membrane.

(1.) The FOUR LIGAMENTS of the LIVER are formed by the peritoneum, continued from the diaphragm and parietes of the abdomen.

*a*, The MIDDLE or SUSPENSORY LIGAMENT, inclosing in its duplicate the LIGAMENTUM TERES.

*b*, The CORONARY LIGAMENT, connecting the upper surface of the Liver to the diaphragm.

*c*, The BROAD LIGAMENT of the right side.

*d*, The BROAD LIGAMENT of the left side.

(2.) The LESSER OMENTUM, or EPIPLOON, or the MESOGASTRION, is formed by two laminæ of peritoneum, passing from the under surface of the liver to the lesser curvature of the stomach, and containing in its duplicate the vessels of the liver.

(3.) The GREAT EPIPLOON or OMENTUM.—Observe, that the peritoneum, coming from both surfaces of the stomach, and from the spleen, proceeds downwards into the abdomen, and is then reflected back upon itself, till it reaches the transverse arch of the colon, where its laminæ separate to invest that intestine. This reflection is named the Great Omentum; it is a pouch or bag, composed of four laminæ of peritoneum, and the opening into it is by the FORAMIN of WINSLOW: Observe the situation of this semilunar opening; it is on the right side of the abdomen, at the root of the lesser lobe, or lobulus spigelii of the liver; it leads under the little epiploon, under the posterior surface of the stomach, but above the pancreas and colon, into the sac of the omentum; —the omentum sometimes reaches to the lower part  
of

of the hypogastric region, sometimes not beyond the navel; it contains in its duplicature more or less of adipose substance.

(4.) The MESENTERY.—Observe, that the peritoneum, reflected from each side of the vertebræ, proceeds forward, to connect the intestines loosely to the spine; that it begins opposite to the first lumbar vertebra, crosses obliquely from left to right, and ends half-way between the last lumbar vertebra and the groin. At its commencement, it binds down the extremity of the duodenum, and it terminates where the head of the colon begins. The great circumference which is in contact with the intestines, is very much plaited or folded, and is several yards in length. Between the laminæ of mesentery, observe the CONGLOBATE GLANDS, less numerous in old age: the branches of the superior mesenteric artery ramifying and forming arches; the mesenteric veins accompanying the arteries; the trunk of the lacteals, situated contiguous to the mesenteric artery on its left side. It may sometimes be inflated by the blow-pipe. Nerves also run in the mesentery, but are not easily demonstrated.

(5.) The MESOCOLON is similar to the mesentery, and connects, in like manner, the colon to the spine.

2. HEPAR, the LIVER.—*Situation*: Partly in the right hypochondrium, which it fills up, reaching as low as the kidney of that side, partly in the epigastrium, and running also some way into the left hypochondrium.

*Connected* by its four ligaments to the inferior surface of the diaphragm, and by the lesser epiploon to the small curvature of the stomach:—The little  
epiploon

epiploon should now be removed, to discover the different parts of the liver.

Observe the superior or convex surface adapted to the arch of the diaphragm ; the inferior or concave surface resting on the stomach ;—the posterior or thick edge lying against the vertebræ, and the anterior thin margin corresponding to the lower edge of the chest ;—Observe the three lobes of the liver ;—the great or right lobe ;—the small or left lobe ;—the lobulus spigelii ;—the great fissure, separating the right and left lobe, and receiving the suspensory ligament, and the ligamentum teres ;—the cavity of the portæ between the great lobe and lobulus spigelii ;—the fissure on the right side of the lobulus for the vena cava inferior, which fissure is almost a complete foramen ;—the notch in the back-part for the vertebræ ;—the depression in the right lobe for the gall-bladder. Observe the vessels in the cavity of the portæ, the hepatic artery on the left side, the ductus communis choledochus on the right side, and betwixt, but at the same time behind them, the vena portæ ; they are all surrounded by a plexus of nerves. These vessels and nerves pass along the edge of the mesogaster, or little omentum, surrounded and connected by adipose and cellular substance ; the part is called CAPSULA GLISSONI. Observe that the ligamentum teres was the umbilical vein of the fœtus, entering the vena portæ, and that the ductus venosus in the fœtus, (obliterated in the adult), leaving the vena portæ, passed into one of the venæ cavæ hepaticæ.

3. VESICULA FELLIS, the GALL-BLADDER.—  
*Situation* : In the right hypochondrium, in a superficial

ficial depression on the under surface of the right lobe of the liver: it sends off the DUCTUS CYSTICUS, which, uniting with the DUCTUS HEPATICUS, forms the DUCTUS COMMUNIS CHOLEDOCHUS; this perforates the first curvature of the duodenum.

4. VENTRICULUS, the STOMACH.—*Situation*: In the left hypochondriac and epigastric regions: *Connected* to part of the interior surface of the diaphragm, to the concave surface of the liver by the little epiploon, to the spleen by a reflection of peritoneum, and to the arch of the colon by the great omentum. Observe its greater curvature looking downwards, its lesser curvature looking upwards; and its two lateral surfaces. In the living body, the greater curvature is turned forward, and a little downward, the lesser arch backward, *i. e.* towards the spine, while one of the lateral convex sides is turned upwards, and the other downwards. Observe the bulging extremity on the left side, the cardia or upper orifice, where the œsophagus enters half-way between this great extremity and the lesser arch: the pylorus, or lower orifice, at the end of the small extremity, situated under the liver, and rather to the right side of the spine, feeling hard when touched.

5. The INTESTINES.—These form one continuous tube, but are divided into two portions, differing in their figure, structure, and functions, and distinguished by the names of small and large.

The small intestine is divided into duodenum, jejunum, and ileum; the large into cæcum, colon, and rectum.

(1.) SMALL

(1.) SMALL INTESTINE;—about four times the length of the body.

*a*, The DUODENUM is broader than any other part of the small intestine, but is short; it takes a turn from the pylorus upwards, and to the right side, passing under the liver and gall-bladder; then, turning upon itself, it descends, passing as low as the right kidney; it is in this space that it receives the pancreatic and gall ducts; thence it crosses before the renal vessels, before the aorta, and upon the last vertebra of the back, firmly bound down by the peritoneum, which covers only its anterior surface; it then ascends from right to left, till it is lost under the root of the mesocolon.

Turning back the colon and omentum, fixing them over the brim of the thorax, and pushing down the small intestines towards the pelvis, you find the duodenum coming out from under the mesocolon, but still tied close to the spine; it terminates in the jejunum, exactly where the mesentery begins. The intestine in this course forms nearly a circle, the root of the mesocolon being the only part lying between its two extremities.

You have now to trace the rest of the small intestine, which lies convoluted in the umbilical and hypogastric regions.

*b*, JEJUNUM constitutes the first or upper half of the remaining small intestine, and is situated more in the upper part of the abdomen; it is redder, and its coats feel thicker to the touch, from the greater number of the *valvulae conniventes* on its inner surface; its diameter exceeds that of the ilium.

*c*, The

c, The lower half is named **ILEUM**; it is situated more in the lower part of the abdomen, and terminates in the great intestine, by entering the caput coli, or beginning of the colon.

As a general observation it may be said, that the convolutions of the small intestine occupy the middle of the umbilical and hypogastric regions; but their situation varies much, particularly according to the state of the bladder and rectum. The course of the tube, independently of its convolutions, is from the left lumbar region, where the duodenum emerges from under the mesocolon to the right inguinal region, where the ileum terminates in the caput coli.

(2.) Great intestine.

d, The **CÆCUM**, or blind gut, is tied down by the peritoneum to the loins on the right side, lying in the space under the right kidney, hid by the convolutions of the ileum. On its posterior part there is a little appendage, of the shape of an earth-worm, named *Appendix Cæci Vermiformis*.

e, The **COLON**.—Its commencement at the cæcum is termed **CAPUT COLI**, or head of the colon; it mounts upwards from the cæcum over the anterior surface of the right kidney, to which it is connected by cellular substance, passes under the gall-bladder, which, after death, tinges it with bile; and then, going across the upper part of the belly, forms its **GREAT TRANSVERSE ARCH**. In its whole course it is contracted into cells by its muscular fibres, which are united together, forming longitudinal bands; and it has some fatty projections attached to its surface, named *Appendices Epiploicæ*. Both these circum-



stances distinguish the large from the small intestine ; which the difference of size does not always. When the large intestine is empty, it contracts, and may be even smaller than the small ; but if it were inflated, it could be distended to a much greater degree. The colon then goes backwards under the stomach and spleen into the left hypochondrium ; and then, descending over the left kidney, it is again tied down ; it afterwards turns over the brim of the pelvis, being at this part unconfined, and forming a loose and remarkable curvature, which is named the SIGMOID or ILIAC FLEXURE. After this convolution, the intestine assumes the name of

The RECTUM.—Drawing aside the intestines, you find the gut continued over the anterior surface of the sacrum and os coccygis to the anus.

On pulling the stomach towards the right side, you will perceive,

6. The LIEN, or SPLEEN.—*Situation* : In the left hypochondriac region, between the great extremity of the stomach, and the neighbouring false ribs, under the edge of the diaphragm, and above the left kidney ; to all of which it is connected by the peritoneum. It is of an oval figure ; its external surface is gently convex ; its internal surface irregularly concave, and divided by a longitudinal fissure, into which its vessels enter.

7. The PANCREAS.—*Situation* : This gland was in part seen on removing the little epiploon ; it is more fully exposed, by tearing through the great epiploon between the great curvature of the stomach, and the transverse arch of the colon. It lies in the cavity  
into

into which the foramen of Winslow leads: it extends from the fissure of the spleen across the spine, under the posterior surface of the stomach, and terminates within the circle formed by the duodenum; it is only covered on its anterior surface by the peritoneum.

The PANCREATIC DUCT pierces the coat of the duodenum, and enters the cavity of that intestine, by an orifice common to it, and to the ductus communis choledochus. The duct runs along the very centre of the gland, where the whiteness of its coats will readily enable the student to distinguish it.

All the abdominal viscera may now be removed, except the rectum, where it descends into the pelvis, which, being tied, should be allowed to remain, for it belongs to the demonstration of those parts: Or the liver and its vessels, with the pancreas, may be left, and the vessels entering the portæ of the liver traced.

The peritoneum should now be carefully dissected from the diaphragm, and from the sides and back part of the abdomen; thus the parts which lie more immediately behind that membrane may be examined.

8. RENES, the KIDNEYS.—Two glandular bodies, situated in the posterior part of the cavity of the abdomen, on each side of the lumbar vertebræ, between the last false rib and the spine of the ileum, and imbedded in a quantity of adipose membrane.

In each kidney you may observe a lesser arch or concavity turned obliquely forwards and inwards; a greater arch or convexity turned obliquely backwards and outwards;—two lateral surfaces;—two extremities, the superior of which is nearer to that of the op-

posite kidney than the inferior. Observe the renal or emulgent artery entering the lesser arch, the vein and ureter passing out. Observe the course of the ureter; it passes behind the peritoneum over the psoas muscle into the pelvis, and runs between the rectum and bladder, which last it enters.

9. The *CAPSULÆ RENALES*.—Two glandular bodies, situated on the upper extremity of each kidney, of an irregular figure, crescent-like, or somewhat triangular.

By the removal of the peritoneum, several muscles are exposed, situated at the superior and posterior parts of the abdomen.

One single muscle is situated in the superior part of the abdomen.

*DIAPHRAGMA*, the *DIAPHRAGM*, or *MIDRIFF*.—This is a broad, thin, muscular septum between the thorax and abdomen, situated obliquely; it is concave below, and convex above, the middle of it on each side reaching as high within the thorax as the fourth rib. It is divided into two portions:

1. The superior or greater muscle of the diaphragm, forms the transverse partition between the chest and abdomen,

*Arising*, by distinct fleshy fibres, 1. From the posterior surface of the ensiform cartilage; 2. From the cartilages of the seventh, and all the false ribs; 3. From the ligamentum arcuatum, which is a ligament extended, somewhat indistinctly, from the top of the twelfth rib to the lumbar vertebræ, forming an arch over the psoas and quadratus lumborum muscles.

muscles. From these origins the fibres run, in different directions, like radii from the circumference to the center of a circle, and are

*Inserted* into a broad tendon, (*tendinous centre*, or *cordiform tendon*,) which is situated in the middle of the diaphragm, and in which, therefore, the fibres from the opposite sides are interlaced.

2. The inferior or lesser muscle, or appendix of the diaphragm, lies on the bodies of the vertebræ, and

*Arises*, by four small tendinous feet, on each side, from the second, third, and fourth lumbar vertebræ; these tendons soon join, to form a strong pillar on each side, named the Crus of the Diaphragm. The crura run obliquely upwards and forwards, form two fleshy bellies, a fasciculus of each of which crossing over to the other, decussates with the opposite one, and thus forms the interval of the two crura into a superior and inferior opening.

*Inserted* into the posterior part of the middle cordiform tendon.

*Situation*: The diaphragm is covered on its superior surface by the pleura, and on its inferior by the peritoneum; it separates the thoracic from the abdominal viscera: It is perforated in its fleshy and tendinous parts by several blood-vessels, and other important organs.

(1.) The aorta passes between the tendinous part of the crura, lying close upon the spine; and the thoracic duct passes betwixt the aorta and the right crus.

(2.) A little above, and to the left side of the aorta,

the œsophagus, with the eight pair of nerves attached to it, passes through an oval fissure formed in the fleshy columns of the inferior muscle. These two parts are separated by the decussating fasciculi just described.

(3.) The vena cava perforates the tendon towards the right side by a triangular hole.

(4.) The posterior intercostal nerve, and branches of the vena azygos, perforate some of the posterior fibres of the crura:—The splanchnic, or anterior intercostal nerve, also passes through an opening in the substance of the crura.

(5.) On each side of the sternum there is a small fissure, where the peritoneum and pleura are only separated by adipose membrane.

*Use:* The diaphragm is one of the chief agents in respiration; in contraction it enlarges the cavity of the thorax, and produces inspiration; in expiration it is relaxed, and pushed up by the pressure of the viscera, from the action of the muscles of the abdomen, so as to diminish the cavity of the chest: it also acts in coughing, laughing, and speaking, and in the expulsion of the urine and fæces.

*Synonyma:* Septum transversum;—septum musculare;—Thoraco abdominal. Winslow calls the middle aponeurosis the aponeurotic plane of the diaphragm; by others it is called the centrum tendinosum.

Four pair of muscles are situated within the posterior part of the cavity of the abdomen.

I. The Psoas parvus.—It arises, fleshy, from the sides of the last dorsal, and first lumbar vertebræ; it

it sends off a small long tendon, which, running on the inside of the psoas magnus, is

*Inserted*, thin and flat, into the brim of the pelvis, at the junction of the os ilium and pubis.

*Situation* : This muscle lies on the anterior part of the loins, betwixt the psoas magnus and the vertebræ; sometimes, however, it is wanting.

*Use* : To assist the psoas magnus in bending the loins forward: in some positions, it will bend the pelvis on the loins.

*Synonyma* : Pré-lumbo pubien.

2. The PSOAS MAGNUS.—It *arises*, fleshy, from the side of the body, and transverse process of the last vertebra of the back, and in the same manner from all those of the loins, by as many distinct slips. It runs down over the brim of the pelvis, and is

*Inserted*, tendinous, into the trochanter minor of the os femoris, and fleshy, into that bone immediately below the trochanter.

*Situation* : It is situated betwixt the psoas parvus and iliacus internus, close to the fore-part and sides of the lumbar vertebræ: at its origin it has some connection with the diaphragm, and with the quadratus lumborum.

*Use* : To bend the thigh forwards, and roll it outwards; or, when the inferior extremity is fixed, to assist in bending the body.

*Synonyma* : Lumbaris internus—Pré-lumbo-trochantin.

3. The ILIACUS INTERNUS.—It *arises*, fleshy, from the transverse process of the last vertebra of the loins, from all the inner margin of the spine of the os ileum,

from the edge of that bone between its anterior superior spinous process and the acetabulum, and from all its hollow part between the spine and the linea innominata. Its fibres descend under the outer half of Poupart's ligament, and join the tendon of the psoas magnus,

*Inserted* with the psoas magnus.

*Situation*: It fills up the internal concave surface of the os ileum, and is situated on the outside of the psoas magnus. It is covered by a pretty strong fascia, which is inserted into the crista of the ileum, and into the crural arch: FASCIA ILIACA. The latter insertion prevents the bowels from descending under Poupart's ligament, except at the inner edge of the iliac vein, which is accordingly the situation of the crural hernia, and which the student should examine most carefully. A part of this fascia is also continued behind the femoral vessels over the pubis, to form a part of the sheath which encloses those vessels\*.

*Use*: To assist in bending the thigh, and in bringing it directly forwards.

*Synonyma*: Iliacho-trochantin.

*N. B.* The insertion of the two last-described muscles cannot be seen till the thigh is dissected, when it will be found to lie between the vastus internus and the pectinæus.

4. The QUADRATUS LUMBORUM.—This muscle *arises*, tendinous and fleshy, from rather more than the posterior third part of the spine of the os ileum.

\* See the second part of Mr. Cooper's work on Hernia, and Mr. Lawrence's treatise quoted before.

*Inserted*

*Inserted* into the transverse processes of all the vertebræ of the loins, into the posterior half of the last rib, and, by a small tendon, into the side of the last vertebra of the back.

*Situation* : It is situated laterally at the lower part of the spine, more outwardly than the psoas magnus, between the origin of the psoas and the transversalis abdominis.

*Use* : To move the loins to one side, pull down the last rib, and, when both muscles act, to bend the loins forwards.

*Synonyma* : Lumbaris externus;—Ilio-lumbi-costal.

---

## OF THE VESSELS AND NERVES SITUATED BEHIND THE PERITONEUM.

### I. THE ARTERIES, VIZ. THE AORTA ABDOMINALIS, AND ITS BRANCHES\*.

THE Aorta passes from the thorax into the abdomen, between the crura of the diaphragm, close upon the spine. It then descends on the fore-part of the vertebræ, lying not exactly in the middle, but rather inclined to the left side. On the fourth lumbar ver-

\* In the description of the blood-vessels, the ramifications of the principal trunks are enumerated; but the student must remember that these can be seen only when injected, and when the subject is dissected for the express purpose of tracing the arteries. In an ordinary dissection, the trunks only can be demonstrated.



tebra, it bifurcates into the two primitive or common iliac arteries.

#### BRANCHES OF THE ABDOMINAL AORTA.

1. The two PHRENIC Arteries arise from the Aorta, before it has fairly entered into the abdomen, and ramify over the diaphragm; sometimes they come off in one trunk, which bifurcates; sometimes one of them arises from the cœliac.

2. The CŒLIAC Artery comes off at the point where the aorta has fairly extricated itself from the diaphragm; it is a single, large, but short trunk situated between the inferior surface of the liver, and the small curvature of the stomach, and surrounded by the meshes of the semilunar ganglion. It divides at once into three branches; and as they depart in different directions from one point, as from a centre, the trunk is called the *AXIS ARTERIÆ CŒLIACÆ*

( 1. ) *A. CORONARIA VENTRICULI*, the middle branch, is the smallest of the three; it passes from the axis towards the left side, and arriving at the cardiac orifice of the stomach, where it attaches itself to that organ, sends a branch round the cardia, named *Ramus Coronariæ Dexter*. The trunk itself is then continued along the lesser curvature from left to right, to inosculate with the pylorica or coronaria dextra: it sends off branches to the little epiploon, &c. It sometimes terminates in the liver, entering at the portæ, and then it is the largest of the branches of the cœliac. In this case, the trunk, after ascending towards the left to reach the cardia, is reflected to the right, in  
its

its way to the liver; and, at the point of reflection, gives off the *coron. ventric.*

( 2. ) *ARTERIA SPLENICA* leaving the trunk of the *cœliac*, goes directly to the side, passes under the stomach, and along the upper border of the pancreas, running in a tortuous and serpentine course: it enters the left concave surface of the spleen in several branches, but, before doing so, it gives off the following branches :

*a*, *PANCREATICE PARVÆ* to the pancreas, where it runs along the border of that viscus.

*b*, *VASA BREVIA* to the bulging extremity of the stomach.

*c*, *A. GASTRO-EPIPLOICA SINISTRA*, which runs along the greater curvature of the stomach, inosculating with the *gastro-epiploica dextra*.

( 3. ) *ARTERIA HEPATICA* runs in a direction opposite to the splenic, towards the right side; but not more than half of its blood goes to the liver: It sends off the following branches :

*a*, *PYLORICA*, or *CORONARIA DEXTRA*, sometimes comes off from the trunk of the hepatic, sometimes from one of its branches;—reaching the pyloric end of the stomach, it sends its ramifications along the lesser curvature, to inosculate with the proper coronary artery.

*b*, *GASTRO-EPIPLOICA DEXTRA*, or *GASTRO-DUODENALIS*, passes under the pylorus, to reach the great curvature of the stomach, along which it runs, inosculating with the *gastro-epiploica sinistra*, and sending branches upwards to the stomach, and downwards to the omentum; it also supplies the upper

part of the duodenum, and sends off a considerable branch to the right extremity of the pancreas.

The hepatic artery then divides into the right and left hepatic. The RIGHT is distributed to the right lobe of the liver, and to the gall-bladder. The LEFT supplies the whole of the left lobe, the lobulus Spigelii, and part of the right lobe of the liver.

3. The SUPERIOR MESENTERIC ARTERY is a single trunk; it leaves the aorta about half an inch lower than the cœliac artery,—it comes out from under the mesocolon, and stretches over the duodenum; it enters the fold of peritoneum forming the mesentery, and runs down in this, gradually incurvating from the left to the right side.

From the right side or concavity of this arch, three branches are given to the colon.

(1.) A. ILEO-COLICA runs down to the caput coli and last turns of the ileum; its branches upon the small intestines inosculate with those branches of the superior mesenteric distributed to the small intestines in general; and on the great intestine, it inosculates with the next branch.

(2.) A. COLICA DEXTRA.—This artery runs from the root of the superior mesenteric artery, across towards the right side of the colon, where that intestine begins to rise over the kidney.

(3.) A. COLICA MEDIA.—This branch goes directly upwards from the trunk of the superior mesenteric, as it comes out from under the mesocolon. After running a little way upon the mesocolon, it divides; and the division going towards the right side,

side, makes a large inosculation with the colica dextra, while the left branch makes an opposite sweep, and joins the colica sinistra, which is a branch of the inferior mesenteric.

Often there are only two branches instead of these three; viz. *ileo-colica* and *colica dextra*; then the *c. media* is a branch of the latter. Frequently too there is only *one* branch, called *colica dextra*, and dividing after its origin into the three above named.

The left side or convexity of the arch of the superior mesenteric sends off from sixteen or twenty branches, which, after forming frequent anastomoses and arches, proceed to the small intestines.

4. THE RENAL OR EMULGENT ARTERIES are two in number. Each artery arising, below the superior mesenteric, from the side of the aorta, passes to the kidney, and after having given twigs to the renal capsule and adipose membrane, enters the lesser arch of the kidney. The right artery is longer than the left, and passes behind the vena cava ascendens.

5. THE SPERMATIC ARTERIES are also two; they come off about an inch below the emulgent from the fore-part of the aorta. Each artery descends behind the peritoneum, giving twigs to the parts in its course, and accompanied by the spermatic vein and nerves. It then passes through the abdominal ring, and enters the upper part of the testicle in five or six branches. In the female it supplies the ovaria and fundus uteri.

6. THE INFERIOR MESENTERIC is a single trunk, which comes off rather from the left side of the  
aorta,

aorta, below the spermatic arteries ; it passes in the mesentery to the left side of the abdomen, where it divides as follows.

(1.) The COLICA SINISTRA, an artery which ascends along the left side of the colon, to inosculate with the A. Colica Media.

(2.) Branches which pass to the sigmoid flexure.

(3.) The great trunk of the artery runs down behind the rectum, on which it ramifies largely, and is termed ART. HEMORRHOIDALIS INTERNA.

7. The LUMBAR ARTERIES are five or six small arteries on each side, which arises from the back-part of the aorta, and are distributed to the spinal canal, peritoneum, muscles of the spine, and of the sides of the abdomen and pelvis. They inosculate with the A. Epigastrica, Circumflexa ilii, &c.

8. A. SACRA MEDIA is a single artery, arises from the back-part of the aorta at its bifurcation, and descends along the anterior surface of the sacrum, giving twigs to all the neighbouring parts.

At the fourth lumbar vertebra, the aorta bifurcates into the two primitive or common iliacs.

The ILIACA COMMUNIS runs along the edge of the psoas muscle, and at an inch or two from its origin divides into,

(1.) The Internal Iliac, which passes down into the pelvis.

(2.) The External Iliac, which following the direction of the psoas muscle, passes under Poupart's ligament, and becomes the inguinal artery.

## 2. VEINS:

## 2. VEINS.

The *VENA CAVA ABDOMINALIS*, vel Inferior, is formed by the junction of the two common iliac veins, it passes up through the abdomen on the lumbar vertebræ, and on the right side of the aorta.

In this course it receives the following veins, which resemble their corresponding arteries :

1. The Lumbar Veins.
2. The Emulgent or Renal Veins;—the left is the longest, as it crosses over the fore-part of the aorta.
3. The Right Spermatic Vein;—the left enters the left renal vein.

The vena cava then passes through the fissure of the liver, being nearly surrounded by that viscus, and receiving three branches from it, called the *VENÆ HEPATICÆ*. It then perforates the diaphragm, and enters the thorax.

The common iliac vein of each side is formed by the union of two branches, the *EXTERNAL* and *INTERNAL ILIAC VEINS*, which accompany the arteries of the same name:—The common iliac vein of each side lies on the inside of its artery; hence both veins cross behind the right iliac artery, to unite and form the vena cava, on the fore-part of the lumbar vertebræ\*.

\* It may be here proper to observe, that generally a great vein accompanies every great artery; but when the ramifications become small, each artery is attended by two veins.

The

The SUPERIOR MESEN-  
 TERIC VEIN, the INFERIOR  
 MESENTERIC VEIN, and the  
 SPLENIC VEIN,

{ do not join the cava,  
 but are united behind  
 the pancreas, to form  
 the Vena Portæ. This  
 vein ramifies anew  
 through the liver, and  
 its blood is returned  
 into the vena cava by  
 the venæ cavæ hepa-  
 ticæ.

Although the trunks just enumerated are the chief veins that contribute to form the vena portæ, yet the returning veins of all the viscera enclosed in the peritoneum, except the liver, are included in the same system, and join one or other of the large trunks. This is the case with the stomach, pancreas, gall-bladder, and omentum. The blood which goes to the spleen, large and small intestines, is all returned by the three great trunks.

### 3. NERVES.

1. The eighth pair, or Par Vagum, descending on each side of the œsophagus through the diaphragm, forms the two STOMACHIC PLEXUSES on the anterior and posterior surfaces of the stomach. These plexuses send some branches to the cœliac, to the hepatic, and to the splenic plexus.

2. The SPLANCHNIC NERVE, or Anterior Intercostal, a branch sent off by the intercostal nerve in the thorax, enters the abdomen betwixt the crura of the diaphragm; here each nerve forms a SEMILUNAR GANGLION by the side of the cœliac artery.

From

From the ganglion, on each side, branches are sent across, which communicate intimately together, and form round the root of the cœliac artery, a very intimate plexus, containing several ganglia of various sizes, formerly called the SOLAR, but now more correctly the CÆLIAC PLEXUS. Nerves pass from this plexus, with the branches of the aorta, to the various viscera of the abdomen: in a common dissection these nerves cannot be clearly demonstrated, as they lie very close on the respective arteries, and are surrounded by much condensed cellular substance; they form the hepatic, splenic, superior, and inferior mesenteric, renal, and spermatic plexuses.

3. The trunk of the intercostal nerve, the *posterior* intercostal, perforates the small muscle of the diaphragm close to the spine, runs down on the sides of the lumbar vertebræ, and along the upper edge of the psoas magnus. It terminates on the extremity of the os coccygis, by union with the nerve of the opposite side, in a ganglion named GANGLION IMPAR. In this course, it communicates with the lumbar nerves, and the various abdominal plexuses.

The THORACIC DUCT may be seen passing from the abdomen into the thorax, between the aorta and the right crus of the diaphragm. It is larger here than in its subsequent course, and the dilated portion is called *receptaculum chyli*, as the lacteals pour in the chyle in this situation.



## CHAP. II.

DISSECTION OF THE PERINEUM, AND OF  
THE MALE ORGANS OF GENERATION\*.

**T**HE muscles and vessels to be demonstrated, lie deep amongst much loose cellular substance; and unless great caution is used, important parts will be removed, while the student supposes he is only clearing away cellular substance:—The rectum having been cleansed, a little baked hair may be introduced into its extremity, which will keep the anus gently protruding during the dissection; or a cork, with a loop attached to it, may be introduced, and the mouth of the gut tied upon it;—this last method is preferable, as the intestine can then be turned in every direction:—The dissection will also be facilitated by introducing a staff into the bladder, in order to mark out the situation of the urethra; the subject should be placed in the same position as for the lateral operation of lithotomy.

\* This dissection will be more complete, if the pelvis and lower extremities are injected; for thus the important branches of the pudic artery will be more easily traced.

The muscles of the perineum consist of five pair, and a single muscle :

ERECTOR PENIS,	} on each side.	} SPHINCTER ANI, single muscle.
ACCELERATOR URINÆ,		
TRANSVERSUS PERINEI,		
LEVATOR ANI,		
COCCYGEUS,		

In commencing this important dissection, recollect that the erector muscle, covering the crus of the penis, arises from the tuber ischii, and ascends on the inside of the ramus of that bone;— that the transversus perinei arises from nearly the same point, and crosses the perineum, lying often at a considerable depth in the adipose substance. The tuber ischii then becomes a proper place for the commencement of the dissection; carefully tracing the muscles arising from that point, remove all the cellular substance, situated in the perineum, while the muscular fibres are left untouched; the *RAPHE* or line running along the skin of the perineum, marks the place where the opposite muscles meet. The appearance of these muscles will vary in different subjects. In those who have died weak and emaciated, the fibres will be pale, and not very evident, while in strong muscular men, who have expired suddenly, they will be very distinct. This dissection is to be continued till all the parts between the tuberosities of the ischia on each side, and between the tubis before, and the tip of the os coccygis behind, are fairly brought into view. Observe,

The *ERECTOR PENIS* covering the crus of the penis.

The *ACCELERATOR URINÆ* embracing the bulb and

and lower part of the *CORPUS SPONGIOSUM* of the Urethra.

The *SPHINCTER ANI*, encircling the anus.

The *TRANSVERSUS PERINEI*, crossing the perineum transversely.

1. The *ERECTOR PENIS*—*Arises*, tendinous and fleshy, from the tuberosity of the *os ischium*; its fleshy fibres proceed upwards over the crus of the penis, adhering to the outer and inner edges of the ascending ramus of the *os ischium*, and of the descending ramus of the *os pubis*;—but before the two crura meet to form the body of the penis, it ends in a flat tendon, which is lost in the strong tendinous membrane that covers the *corpus cavernosum*.

*Situation*: This muscle covers all the surface of the crus penis that is not in contact with bone; it arises on each side of the attachment of the crus to the bone.

*Use*: It was formerly supposed to compress the crus penis, and thereby to propel the blood into the fore-part of the *corpus cavernosum*; and to press the penis upwards against the pubis. But its obvious effect must be that of drawing the crus downwards to the *tuber ischii*; which cannot have any influence in contributing to the erect state of the organ.

*Synonyma*: *Ischio-cavernosus*;—*Ischio-caverneux*.

2. The *ACCELERATOR URINÆ*—*Arises*, by a thin tendinous expansion, from the descending ramus of the pubis, and from the ascending ramus of the *ischium*, nearly as far down as the tuber;—this origin lies under the crus of the penis, and the fleshy fibres are seen coming out from the angle between the crus  
and

and the corpus spongiosum urethræ; they proceed obliquely downwards and backwards, embrace the bulb and lower part of the corpus spongiosum, and are

*Inserted* into a white tendinous line in the middle of the bulb of the urethra, joining there with the muscle of the opposite side. The lowermost fibres run nearly transversely, while the superior fibres are very oblique.

*Use*: To drive the urine and semen forwards, by compressing the lower part of the urethra, and to propel the blood towards the corpus spongiosum and the glans penis.

*Synonyma*: Ejaculator seminis;—Bulbo-cavernosus;—Bulbo-syndesmo-caverneux.

3. The TRANSVERSUS PERINEI—*Arises* from the tough fatty membrane that covers the tuber ischii, immediately behind the attachment of the erector penis; thence its fibres run transversely inwards.

*Inserted* into the central point of union where the sphincter ani touches the accelerator urinæ, and where a kind of tendinous projection is formed, common to the five muscles.

*Use*: To dilate the bulb of the urethra, to prevent the anus from being too much protruded, and to retract it when protruded.

*Synonyma*: Transversalis penis;—Transversalis urethræ;—Levator parvus, seu externus;—Ischio-pubi-prostatique.

There is sometimes another slip of fibres, the TRANSVERSUS PERINEI ALTER, which has the same  
course,

course, and is inserted into the posterior part of the bulb of the urethra.

4. The **SPHINCTER ANI** consists of two semicircular planes, which run round the extremity of the rectum, passing nearly as far out as the tuber ischii; the fibres of each side decussate where they meet, and are

*Inserted* into the extremity of the os coccygis behind\*; and before, into a tendinous point common to this muscle, and to the acceleratores urinæ and transversi perinei. This tendinous point, is worthy of remark; it seems to consist in part of an elastic ligamentous substance.

*Use:* To close the anus, or extremity of the rectum, and to pull down the bulb of the urethra. It is in a state of constant contraction, independently of the will, in order to prevent the contents of the rectum from escaping except at those times when we make an effort to evacuate them.

*Synonyma:* Sphincter externus;—Sphincter cutaneus;—Coccygi-cutané-sphincter.

More deeply seated than the muscles now described, we see some of the fibres of

The **LEVATOR ANI**.—This muscle *arises* from the inside of the os pubis, at the upper edge of the foramen thyroideum, from the inside of the os ischium, from the tendinous membrane covering the obtu-

\* The sphincter ani often arises by an elastic tendon approaching to the nature of a ligament, from the apex of the os coccygis. This tendon is of some length; it gives off muscular fibres, which surround the extremity of the rectum.

levator internus and coccygeus muscles ;—from the semicircular origin its fibres run down like radii towards a center, and are

*Inserted* in the two last bones of the os coccygis, and into the extremity of the rectum, passing within the fibres of the sphincter ani, but on the outside of the longitudinal fibres of the gut itself.

*Situation* : This muscle, with its fellow, very much resembles a funnel, surrounding the extremity of the rectum, the neck of the bladder, (which passes through a slit in his fibres,) the prostate gland, and part of the vesiculæ seminales.

*Use* : To draw the rectum upwards after the evacuation of the fæces, to assist in shutting it, and to compress the vesiculæ seminales and other viscera of the pelvis.

*Synonyma* : Musculus ani latus ;—Levator magnus, seu internus ;—Pubio-coccygi-annulaire.

6. The COCCYGEUS *arises*, tendinous and fleshy, from the spinous process of the os ischium, and covers the inside of the posterior sacro-sciatic ligament ; it forms a thin fleshy belly.

*Inserted* into the extremity of the os sacrum, and into the lateral surface of the coccygis, immediately before the gluteus maximus.

*Situation* : It is placed betwixt the levator ani, and edge of the gluteus maximus.

*Use* : To support and move the os coccygis forwards, and connect it more firmly with the sacrum.

*Synon.* Ischio-coccygien.

The acceleratores urinæ and transversi perinei must now be removed from their insertions. They may be left

left suspended by their attachments to the bone. The rectum must be separated from the bladder, and pulled downwards. This dissection will expose a great part of the levator ani;—the neck and body of the bladder;—the prostate gland;—the vesiculæ seminales;—the glandulæ anteprostatae;—part of the vasa deferentia:—part of the ureters;—the urethra, its membranous part, its bulb, and corpus spongiosum;—the crura penis, and their origin from the ischium;—Observe,

1. The connection of the bladder and rectum, and the cellular substance interposed between them.

2. The prostate gland: *Situated* between the bladder and rectum, surrounding the beginning of the urethra in such a manner, that one third of its thickness is situated above the urethra, and two thirds below it; its shape is somewhat pyriform, and its consistence between cartilage and ligament.

3. The URETHRA.—The curve should be carefully observed. The urethra begins at the neck of the bladder; it is a continuation of that part of the bladder which in the erect posture is lowest. (1.) Its beginning is embedded in the prostate gland. (2.) Its membranous part is very short,—situated between the prostate gland and bulb of the urethra:—in dissecting, remark, that there is a firm fasciculus of fibres surrounding it, and connecting it and the prostate gland to the arch of the pubis;—this fasciculus gives support to the urethra, and is termed the ligamentum triangulare urethrae. It is sometimes described as a compressor muscle of the prostate gland. (3.) The urethra then enters the corpus spongiosum.

4. The

4. The *CORPUS SPONGIOSUM URETHRÆ* consists of a plexus of minute veins covered externally by a thin but uniform tendinous sheet; it surrounds the urethra from a short distance from the bladder to its extremity: at its beginning, it forms a considerable body of a pyriform shape, termed the *Bulb of the Urethra*; that part of the bulb which is below the urethra, is named the pendulous part of the bulb. The corpus spongiosum is expanded at its anterior extremity, to form the glans penis.

5. The *GLANDULÆ ANTEPROSTATÆ*, or Cowper's Glands, are two small glands of the size of peas, situated immediately before the prostate, and between the membranous part and bulb of the urethra.

6. The *VESICULÆ SEMINALES* are two soft, whitish, knotted bodies, about three or four fingers-breadth in length, and one in breadth, and about three times as broad as thick; *Situated* between the rectum and lower part of the bladder obliquely, so that their inferior extremities are contiguous, and are affixed to the base of the prostate gland, while their superior extremities are at a distance from each other, extending outwards and upwards, and terminating just on the inside of the insertion of the ureters in the bladder.

7. The two *VASA DEFERENTIA* are seen running betwixt the vesiculæ seminales, and united to them and to the base of the prostate. Observe that part of the bladder, left between these tubes, and connected by cellular substance to the rectum, which is pierced when the bladder is punctured from the latter part.



8. The **CORPORA CAVERNOSA PENIS** arise, on each side, by a process named the **CRUS**, from the ramus and from the tuber ischii, ascend along the ischium and pubis, and are united immediately before the cartilaginous arch of the pubis;—they are covered by a strong, white, shining, fibrous, ligamento-tendinous substance, which is very elastic. Internally they are cavernous, and are separated from each other by a septum, which, from being perforated, is named *Septum pectiniforme*.

By the union of the two corpora cavernosa, two grooves are formed:—(1.) A smaller one above, in which two arteries pass, a large vein or two betwixt them, and some large twigs of nerves. (2.) A larger groove below, which receives the urethra.

9. The **VESICA URINARIA**, or **URINARY BLADDER**, is situated within the pelvis, immediately behind the ossa pubis, and before the rectum. It is covered on its upper and back part by a reflection of peritoneum; in front and below (where it is contiguous to the rectum), it is connected by cellular membrane to the surrounding parts. *Shape*, oval, but flattened before and behind, and, while in the pelvis, somewhat triangular. *Divided* into the fundus or bottom, corpus or body, and cervix or neck. In the contracted state, the fundus is the broadest and roundest part, but, when distended, the cervix is broader than any other part. At the top of the bladder, above the symphysis pubis, may be observed, the superior ligament of the bladder, consisting of the *Urachus*, a ligamentous cord, which runs up between the peritoneum and linea alba, as far as the  
navel,

navel\*, and two of the ligamentous cords, which are the remains of the umbilical arteries, and run up from the sides of the bladder.—The ligamentum inferius vesicæ connects the bladder to the upper and inner side of the ossa pubis.

Observe the parts of the bladder not covered by peritoneum; as they are the situations of surgical operations. These are the whole *anterior surface*, lying against the pubis, and rising above it, when the bladder is distended, so that it may be punctured above the pubis;—the *sides*, as the very lowest part of which the cut is made in the lateral operation of lithotomy, and where the viscus may be punctured from the perineum;—and the inferior surface, resting on the rectum, and allowing us to puncture from it. Observe also the direction of the axis of the bladder, in conformity with which all instruments should be introduced: this is in a line drawn from the navel to the os coccygis.

10. The entrance of the ureters into the bladder on the outside of the vesiculæ seminales.

11. The rectum, following the curve of the os sacrum, and os coccygis.

12. The prepuce is a fold of skin forming a sheath or covering for the glans penis. It makes a duplication extending along the flat part of the glans from its basis to the orifice of the urethra, termed *FRÆNUM PRÆPUTII*.

To have a more connected view of the relative situation of these important parts, one side of the

\* In the fœtus, it is a prolongation or production of the coats of the bladder.

pelvis should now be removed, by dividing the symphysis pubis, and by sawing through the os ileum, or separating it at its junction with the sacrum. By carefully removing all the cellular membrane, the student will be enabled more accurately to examine the situation of the parts above described.

---

## OF THE VESSELS AND NERVES CONTAINED WITHIN THE PELVIS.

### I. ARTERIES.

THE A. ILIACA INTERNA, having left the trunk of the iliaca communis, passes immediately into the pelvis, where it gives off several large arteries.

1. A. ILEO-LUMBALIS supplies the psoas and iliacus internus muscles.

2. A. SACRÆ LATERALES, two or three small vessels which supply the sacrum, cauda equina, and neighbouring parts.

3. A. GLUTEA, (or *iliaca posterior*) a very large branch, passes out of the pelvis through the upper part of the sciatic notch to supply the haunch, but, in its passage, it gives some branches to the os sacrum, os coccygis, the rectum, and the muscles situated within the pelvis.

4. A. SCIATICA passes out of the pelvis by the sciatic notch, and below the pyriformis muscle to supply the hip: in its passage it gives branches to the neighbouring parts.

5. A. PUDICA (*pudenda communis* or *interna*) is  
the

the branch of the internal iliac, which is more immediately destined to supply the parts of generation, perineum, and lower part of the rectum: it goes out of the pelvis above the superior sacro-sciatic ligament, twists round it, and re-enters the pelvis above and before the inferior sacro-sciatic ligament: it then descends on the inside of the tuber ischii, ascends on the inner surface of the rami of the ischium and pubis; and, reaching the root of the penis, divides into two branches.

(1.) A. PERINEI, a branch, which, after giving twigs to the bulb of the urethra and neighbouring muscles, enters the crus of the penis, and subdivides into branches which pass to both extremities of the crus.

(2.) A. DORSALIS PENIS, passes under the arch of the pubis, runs along the dorsum penis, and is distributed to the integuments.

In its course the pudic artery gives off many branches.

(1.) While in the pelvis, it gives twigs to the bladder, prostate and rectum.

(2.) A. HÆMORRHOIDALES EXTERNÆ come from the pudic, while passing by the anus.

(3.) A. TRANSVERSA PERINEI, following the course of the transversus perinei muscle.

6. A. OBTURATRIX descends on the inside of the psoas muscle, passes through the foramen in the obturator ligament to the muscles on the inside of the thigh.

7. A. HYPOGASTRICA, which in the fœtus sends off the umbilical artery, is in the adult continued only

to the side of the bladder, to which it gives branches; in the female, it enters the neck of the uterus, and gives branches to the vagina.

You must not expect to meet with uniformity in the distribution of these vessels in all subjects, sometimes the gluteal and pudic arteries come off by one trunk, sometimes the pudic and sciatic, &c. &c.

## 2. VEINS.

THE veins attend the arteries and their ramifications; they unite to form the internal iliac vein, except the veins from the rectum, named *Hæmorrhoidales*, which ascend along its back part to join the inferior mesenteric vein.

## 3. NERVES.

THE nerves met with in this dissection consist of numerous twigs sent off from the lumbar and sacral nerves to supply the parts about the pelvis.

But, in this dissection, we meet with three pair of large nerves, which have their course through the pelvis, and pass to the thigh.

1. Course of the ANTERIOR CRURAL NERVE while in the pelvis. The anterior crural nerve is formed by branches of the first, second, third, and fourth lumbar nerves; at its origin, it lies under the *psoas magnus*, and, as it descends, passes betwixt the *psoas magnus* and *iliacus internus*, till, having passed under *Poupart's ligament*, it emerges from betwixt those muscles, and appears on the outer side of the inguinal artery.

2. Course

2. Course of the **OBTURATOR NERVE** within the pelvis. This nerve is formed by branches of the second, third, and fourth lumbar nerves : it lies under the internal border of the psoas magnus, descends into the pelvis, and goes obliquely downwards, to accompany the obturator artery through the thyroid hole.

3. Course of the **GREAT SCIATIC NERVE** within the pelvis. This nerve arises by branches from the fourth and fifth lumbar, and three first sacral nerves, which unite together to form the largest nervous trunk in the body. The nerve passes betwixt the pyriformis and gemini, and thus escapes from the back-part of the pelvis by the sciatic notch. Sometimes one of the branches goes through the pyriformis, and joins the sciatic trunk at the back of the pelvis.

## OF THE SCROTUM.

THE scrotum consists externally of a loose, rugose skin, and internally of condensed cellular membrane, which have been described as a muscle, under the name of Dartos.

On dividing the anterior part of the scrotum, on either side of the raphe, we expose,

1. The Testicle, a gland of an oval flattened form, covered by the tunica vaginalis, having on its upper edge an appendage termed Epididymis.

2. The Spermatic Chord, connecting the testicle to the abdominal ring. It consists of,

a, The spermatic artery, a branch of the aorta ;

this divides into several branches, which enter the upper edge of the testicle.

*b*, The spermatic veins, which form a plexus, that terminates in the abdomen, in a single vein.

*c*, The spermatic nerves, which come from the intercostal and lumbar nerves.

*d*, The vas deferens, or excretory duct of the testicle;—this is situated in the back-part of the chord, and is distinguished by its firm cartilaginous feel.

*e*, The spermatic absorbents.

*f*, These parts are all connected by cellular membrane, and by the tunica vaginalis, which is covered by a thin muscle.

*g*, The cremaster;—this arises from the obliquus descendens internus, and is lost on the tunica vaginalis.

---

### CHAP. III.

#### DISSECTION OF THE ORGANS OF GENERATION IN THE FEMALE.

---

**P**REVIOUS to the dissection, it will be proper to examine the external parts.

The **MONS VENERIS** is a rounded prominence, covered with hairs after puberty, situated at the lower part of the belly, and arising on each side gradually from

from the groins; it consists of the common integuments, with an additional quantity of cellular and adipose substance, and lies upon the fore-part of the ossa pubis. From the inferior part of the mons veneris arise

The LABIA EXTERNA, called also the labia or alæ pudendi: they are continued downwards and forwards in the direction of the symphysis pubis, and terminate in the perineum anterius: they consist of integuments, cellular substance, and fat,—are thicker above than below,—and are red and vascular on their inner side. The places where the labia are joined to each other above and below, are termed Commissures.

The longitudinal cavity or fissure, situated betwixt the labia, and extending from the mons veneris to the perineum anterius, is sometimes called the SINUS PUDORIS; it is broader above than below, and contains several other parts.

On separating the labia, we see, immediately below the superior commissure,

The CLITORIS, a red projecting body, situated below the arch of the pubis, and partly covered by its PREPUCE: The prepuce is a fold of skin, continued from the inner surface of the labia, so as to cover the superior and lateral part of the clitoris.—The clitoris resembles the penis of the male, and consists of two cavernous bodies; these, however, cannot be traced in this stage of the dissection. That part of the body which forms an obtuse projection external<sup>ly</sup>, is called the GLANS.

The PERINEUM ANTERIUS is that portion of the



soft parts which extend from the inferior commissure of the labia to the anus.

The PERINEUM POSTERIUS is the space betwixt the anus and point of the os coccygis.

The NYMPHÆ are two prominent doublings of the integuments, extending from the glans of the clitoris to the sides of the vagina. Their external side is continued from the inner surface of the labia, and from the prepuce of the clitoris, while their internal surface seems immediately continued from the fine, thin, vascular, integuments covering the clitoris itself; they are spongy, and consist internally of cellular and adipose substance.

A little lower, we see the orifice of the urethra; it is situated below the clitoris and arch of the pubis, betwixt the nymphæ, and above the orifice of the vagina; it consists of a small rising prominence like a pea, in the centre of which is a small opening or hole.

On each side of the orifice of the urethra, we meet generally with the orifices of two mucous glands, which by some are named COWPER'S GLANDS of the female.

On separating the lower part of the labia pudendi, we see the VESTIBULUM, a space which leads to the vagina; it is bounded behind, by the carunculæ myrtiformes, or by the hymen in virgins; on the sides, by the labia; before, by the perineum anterius, which projects forwards, forming a kind of valve, so that a little pit is formed behind it, which is termed Fossa Naviculatis, or Scaphoides.

The HYMEN, or Circulus Membranosus, is a thin and extensile membrane, formed by a doubling of  
the

the inner surface of the vestibulum and lower part of the vagina, the entrance of which is by its means much contracted in virgins. It generally has an opening in its upper part, but it is completely ruptured in the first coitus: its form is various, frequently semilunar, and then its base is attached to the vestibulum, while its cornua extend upwards as far as the sides of the urethra.

After the destruction of the hymen, in married women, we see some irregular projections marking the orifice of the vagina, and termed *CARUNCULÆ MYRTIFORMES*: they are generally supposed to be the remains of the hymen, but are not exactly in the same situation.

Behind these is the *VAGINA*, or canal leading to the uterus; at the extremity of which may be felt projecting the *Os INTERNUM UTERI*, or *Os TINCÆ*, but it cannot be seen without dissection.

The skin should be now divided on the side of the right labium, and the dissection should be carried from the groin to the side of the anus; the cellular membrane must be carefully removed, in order to expose the following parts.

We find the *CLITORIS* consisting of two spongy bodies, termed *Crura*, which unite and form the body. The crus of each side is a cavernous body, arising from the ramus and upper part of the tuberosity of the ischium, continued along the ramus of the os pubis, and uniting with its fellow opposite to the symphysis pubis. The body formed by the crura does not extend upwards, but forms a curve downwards towards the urethra; it is divided internally

by the SECTUM PECTINIFORME, and is attached to the symphysis pubis by a suspensory ligament; it is invested by a ligamentous membrane.

The muscles which are met with in this dissection consist of four pair, and two single muscles.

The ERECTOR CLITORIDIS,  
TRANSVERSUS PERINEI,  
LEVATOR ANI,  
COCCYGEUS, } on each side.

The SPHINCTER ANI,  
SPHINCTER VAGINÆ, } two single muscles.

1. The ERECTOR CLITORIDES, *arises*, fleshy and tendinous, from the tuber ischii, from the inside of the ramus of the os ischium, and from the ramus of the os pubis: It passes over the crus of the clitoris, and, becoming tendinous, is lost upon it.

*Use*: To draw the clitoris downwards and forwards, and, by compressing it, to propel the blood.

*Synonyma*: First muscle of the clitoris;—Ischio-cavernosus;—Ischio-clitoridien.

Arising from the same point, and surrounded by much cellular membrane, we find,

2. The TRANSVERSUS PERINEI.—Its *origin* is the same as in the male.

It is *inserted* into a ligamentous substance in the perineum anterius, at the point where the sphincter ani and sphincter vaginæ meet.

This ligamentous or tendinous substance deserves attention. Here, as in the male, it is the point of union into which muscles are inserted.

*Use*: To sustain the perineum.

3. Surrounding the extremity of the vagina, and a small

small part of the vestibulum, we find the SPHINCTER VAGINÆ; it arises, anteriorly, from the crura of the clitoris on each side; it surrounds the orifice of the vagina, and is

*Inserted* into the ligamentous point of the perineum, where the fibres of each side meet, and are connected with those of the transversi perinei, and with the sphincter ani.

*Use*: To contract the mouth of the vagina, and compress the plexus retiformis.

*Synonyma*: Constrictor cunni;—Second muscle of the clitoris;—Anulo-syndesmo-clitoridien.

4. The SPHINCTER ANI exactly resembles the same muscle in the male.

5. The LEVATOR ANI resembles the same muscle of the male; it surrounds the sides of the vagina in part, and consequently assists in constricting and supporting it.

6. The COCCYGEUS is longer than in the male, from the greater transverse diameter of the inferior aperture of the pelvis.

Under the fibres of the sphincter vaginæ, you will find the PLEXUS RETIFORMIS, or CORPUS CAVERNOSUM VAGINÆ, a spongy body, consisting of cellular substance, interwoven with a number of convoluted blood-vessels; it arises from the sides of the clitoris, passes on each side of the extremity of the vagina, is not continued completely around it, but is lost on its posterior part.

The VAGINA is the canal leading from the vestibulum to the uterus. It lies betwixt the rectum and inferior surface of the urethra and bladder, and is  
connected

connected to them by cellular membrane. It is composed of fibrous substance, partly ligamentous, and perhaps in part muscular; its inner surface is rugose, vascular, and occupied by mucous glands. On slitting it up, we see, at its posterior extremity, the Os Uteri, a rounded projection, with a transverse fissure.

The UTERUS, or WOMB.—This organ is best seen from the cavity of the abdomen. It is situated betwixt the bladder and rectum, to both of which it is connected by reflections of peritoneum; it is of the shape of a pear, somewhat flattened, inwardly hollow, outwardly out of a whitish colour, and of a firm consistence. The broad upper part of the womb is called the Fundus Uteri, the narrower part is named the neck, or Cervix Uteri, and the intermediate part its Body.

The uterus has four ligaments, two on each side:

1. The LIGAMENTUM TERES, or Round Ligament. It is a round long cord, extending from the side of the fundus uteri, and passing through the abdominal ring, to be lost in the groin.

The LIGAMENTUM LATUM, or Broad Ligament, is a broad fold of peritoneum, reflected from the body of the uterus, and connecting it on the sides of the pelvis. The uterus, together with its two broad ligaments, divides the pelvis into an anterior and posterior half; in the former of which is the bladder, and in the latter the rectum. The duplicature of the broad ligament encloses the Fallopian tube, ovary, and round ligament.

The FALLOPIAN TUBES are two. Each tube is contained

contained in the upper part of the doubling of the broad ligament; it goes out from the fundus of the womb, and is a slender hollow tube: its outer end is curved downwards and backwards, and terminates by a broad fringed extremity, termed *MORSUS DIABOLI*, or the *FIMBRIÆ*.—This broad extremity is connected to the next pair of organs.

The *OVARIA* are two small oval bodies, white and flat, situated by the sides of the uterus, and inclosed in the posterior fold of the broad ligament behind the Fallopian tube; each ovarium is connected to the fundus uteri by a short round ligament.

The *BLADDER* is situated before the uterus, and is described in the preceding chapter.

The *URETHRA* is short in females, and near the bladder is surrounded by a spongy fleshy substance,—is connected to the cartilaginous arch of the pubis by the *ligamentum inferius vesicæ*.

The *URETER* descends from the kidneys over the *psaos* muscle; it runs for some space betwixt the bladder and vagina, and at last perforates the bladder near the neck.

The *RÆCTUM* lies behind the uterus.—See the preceding chapter.

To obtain a more satisfactory knowledge of the relative situation of the parts, the left side of the pelvis should be removed as in the male, and the parts examined in that situation.

## CHAP. IV.

## DISSECTION OF THE THIGH.



## SECT. I.

## OF THE ANTERIOR PART OF THE THIGH.

§ 1. OF THE FASCIA, CUTANEOUS VESSELS,  
AND NERVES.

**B**ENEATH the integuments common to every part of the body, you will find a strong fascia, or aponeurotic expansion, investing the whole thigh. This expansion is named the *FASCIA LATA FEMORIS*; it consists partly of tendinous, partly of ligamentous fibres; it surrounds and covers all the muscles, and sends septa or partitions between them:—It is very strong, smooth, and tendinous on the outer part of the thigh; but, on the anterior and inner part, it is very thin, and of a cellular texture. Therefore if you wish to demonstrate the whole extent of this fascia, it should be first exposed on the outside of the thigh, and the dissection should be continued very carefully inwards on the fore-part, where it is with difficulty distinguished from the common cellular membrane.

But, in removing the common integuments from  
the

the fore-part of the thigh, it will be proper to attend to some parts which are situated above the fascia.

1. The *VENA SAPHENA MAJOR* is seen running up in the inside of the knee and thigh. At first it lies very superficial, betwixt the skin and fascia, and involved in the intermediate cellular membrane. As it ascends, it is gradually enveloped by the fibres of the fascia, and then sinks beneath it to join the femoral vein about an inch below Poupart's ligament:—In its course it is joined by several cutaneous veins.

2. Immediately under the true skin, and more superficial than the veins or nerves, you may occasionally perceive the *LYMPHATIC VESSELS* running, like lines of a whitish colour, to enter the inguinal glands: they are more numerous on the fore-part, than on the outside of the thigh.

3. Several *CUTANEOUS NERVES* are seen ramifying above the fascia. They all come from the lumbar or anterior crural nerve, pierce the fascia about the lower part of the abdomen and groin, and are distributed to the groin, and integuments on the fore-part of the thigh.

The fascia may now be exposed distinctly. Observe how extensively it arises from the bones, tendons, and ligaments. On the anterior and superior part of the thigh, it arises from Poupart's ligament \*,  
from

\* At this part the fascia of the thigh is covered by a more superficial expansion, which lies over the lower part of the aponeurosis of the external oblique muscle, completely covers the crural arch, and descends some little way beyond the bend of the thigh. It has been called the *superficial fascia*. It covers  
vers



from the os pubis, from the descending ramus of that bone, and from the ascending ramus and tuberosity of the ischium ;— behind, and on the outside, from the whole spine of the ileum, and from the sacro-sciatic ligaments. It receives a number of fibres from a muscle belonging to it, viz, the tensor vaginae femoris, and from the tendon of the gluteus-maximus ;— it passes down over the whole thigh, is firmly fixed to the linea aspera, to the condyles of the femur, and to the patella,—and is continued over the knee, to be attached to the heads of the tibia and fibula, after which it forms the fascia of the leg.

On the upper and anterior part of the thigh, there is a slight hollow, where the great vessels descend under the crural arch. The fascia lata forms just on the outside and upper part of this, a crescent-shaped fold, called its *semilunar edge*, which is strongly connected to the crural arch, and sometimes contributes to the strangulation in femoral hernia.

The fascia should now be dissected back ; and in lifting up the thicker part of it, which covers the outside of the thigh, you may observe that it is composed of two laminae of fibres : The fibres of the outer lamina run in circles round the thigh, while those on the inside, which are stronger, and more firmly connected, run longitudinally.

vers the absorbent glands, &c. at the groin, and often consists of several layers separated by three glands and adipose substance. It has rather the appearance of condensed cellular membrane, than of a tendinous fascia.

§ 2. MUSCLES SITUATED ON THE FORE-PART  
AND INSIDE OF THE THIGH.

THESE are nine in number.

1. The TENSOR VAGINÆ FEMORIS—*Arises*, by a narrow, tendinous, and fleshy origin, from the external part of the anterior superior spinous process of the os ileum: it forms a considerable fleshy belly.

*Inserted* into the inner side of the great fascia, where it covers the outside of the thigh, and a little below the trochanter major.

*Situation*: Its origin lies between the origin of the sartorius, and the anterior fibres of the gluteus medius, betwixt which muscle it descends; it does not lie external to the fascia of the thigh, but is inclosed in a duplicature of it; its insertion lies anterior to that part of this membrane which arises from the tendon of the gluteus maximus.

*Use*: To stretch the great fascia of the thigh, to assist in the abduction of the thigh, and in its rotation inwards.

*Synonyma*: Musculus fasciæ latæ;—Fascialis;—Membranous;—Ilio-aponeuri-femoral.

2. The SARTORIUS—*Arises*, by short tendinous fibres, from the anterior superior spinous process of the os ileum, soon becomes fleshy, extends obliquely across the thigh, and passes behind the inner condyle.

*Inserted*, by a broad and thin tendon, into the inner side of the tibia, immediately below its anterior tubercle.

*Situation*: Its origin lies between that of the tensor  
vaginæ

vaginæ femoris, and the outer attachment of Poupert's ligament, and above the anterior fibres of the iliacus internus. It lies before the muscles of the thigh, crossing them like a strap about two inches in breadth; it runs down for some space upon the rectus femoris, passes over the vastus internus, and then over the triceps adductor longus. At the lower part of the thigh, it runs between the tendon of the triceps adductor magnus, and that of the gracilis.— In all this course, it is firmly bound down by the common fascia of the thigh. It is inserted above tendons of the gracilis and semitendinosus, over which it sends an aponeurotic expansion.

*Use* : To bend the leg obliquely inwards on the thigh, and to bend the thigh forwards.

*Synonyma*: Longissimus femoris;— Ilio-creti-tibial.

3. The RECTUS FEMORIS—*Arises*, by a strong tendon, from the inferior anterior spinous process of the os ileum; and, by another strong tendon, from the dorsum of that bone a little above the acetabulum, and from the capsular ligament of the hip joint. The two tendons soon unite, and send off a large belly, which runs down over the anterior part of the thigh, forming a complete penniform muscle, and terminates in a flat but strong tendon, which is

*Inserted* into the upper extremity of the patella; where a thin aponeurosis is sent from it over the fore-part of that bone, to terminate on the strong ligament which connects the lower part of the patella to the tibia, and is called Ligamentum Patellæ.

*Situation* : To expose the tendinous origins of this muscle, the origins of the sartorius and tensor vaginæ femoris

femoris must be raised ; and then that tendon, which proceeds from the inferior spinous process, may be seen partly covered with the outer edge of the iliacus internus, while the other tendon is exposed by raising the anterior and inferior fibres of the gluteus minimus. The fleshy belly, at its uppermost part is covered by the sartorius, and, to allow that muscle to slide over it, is tendinous ; below this, it is situated superficially, immediately under the fasciæ, runs down over the vasti and cruræus ; and on its posterior surface, where it is in contact with those muscles, it is tendinous. Its insertion lies betwixt the two vasti.

*Use* : To extend the leg on the thigh, and to bend the thigh on the pelvis ; to bring the pelvis and thigh forwards to the leg.

*Synonyma* : Rectus cruris ;—Rectus anterior ;—Gracilis anterior ;—Ilio-rotulien.

Under the rectus, and partly covered by it, there is a large mass of flesh, which, at first sight, appears to form but one muscle. It may, however, be divided into three ; the separation on the external surface is not generally very evident, but, by following the course of the vessels which enter this mass, and by cutting through perhaps a few fibres externally, you will discover the line of separation ; and this separation, as you proceed deeper with your dissection, will become very distinct. The three muscles are named vastus externus, vastus internus, and cruræus : at the upper and middle parts of the thigh, they may be separated very distinctly ; but for two or three inches above the condyles, they are connected inseparably.

4. The VASTUS EXTERNUS—*Arises*, tendinous and  
fleshy,

fleshy, from the anterior surface of the root of the trochanter major, from the outer edge of the linea aspera, its whole length,—from the oblique line running to the external condyle,—and from the whole external flat surface of the thigh bone. The fleshy fibres run obliquely forwards.

*Inserted* into the external surface of the tendon of the rectus cruris, and into the side of the patella:—Part of it ends likewise in an aponeurosis which passes over the side of the knee to the leg, and is firmly fixed to the head of the tibia, closely adhering to the capsule of the knee-joint.

*Situation*: This muscle forms the large mass of flesh on the outside of the thigh; it is in part concealed by the rectus: on its outer surface, it appears tendinous at its upper part, and fleshy lower down; on its internal surface, it is fleshy above, and tendinous below;—it laps over the outside of the cruræus, where it arises from the linea aspera; it is situated anterior to the tendinous insertion of the gluteus maximus, and to the origin of the short head of the biceps flexor cruris:

*Use*: To extend the leg, or to bring the thigh forwards upon the leg.

5. The VASTUS INTERNUS—*Arises*, tendinous and fleshy, from the fore-part of the root of the trochanter minor, from all the upper edge of the linea aspera, from the oblique line running to the inner condyle, and from the whole internal surface of the thigh bone. Its fibres descend obliquely downwards and forwards.

*Inserted* into the lateral surface of the tendon of the rectus cruris, and into the side of the patella; it also  
sends

sends off aponeurosis, which is continued down to the leg, and covers the inner part of the capsule of the knee.

*Situation* : This muscle embraces the inside of the femur in the same manner as the last described muscle does the outside, but it is much smaller ;—it is also in part covered by the rectus. At its upper part the sartorius passes over it obliquely ; it laps over the cruræus, and is separated from it with greater difficulty than the vastus externus is. Where it arises from the root of the trochanter, it lies anterior to the common tendon of the iliacus internus and psoas magnus ; and where it arises from the linea aspera and oblique line, it is situated anterior to, and in contact with the insertions of the pectineus and triceps adductor femoris. Like the vastus externus, its outer surface is tendinous above, while below its inner surface is tendinous, and the fleshy fibres pass obliquely from the one tendinous expansion to the other.

*Use* : Same as the last.

6. The CRURÆUS, or CRURALIS—*Arises*, fleshy, from between the two trochanters of the os femoris, from all the fore-part of the bone, and from the outside as far back as the linea aspera ; but from the inside of the bone it does not arise, for between the fore-part of the femur and the inner edge of the linea aspera, there is a smooth plain surface, of the breadth of an inch, extending nearly the whole length of the bone, from which no muscular fibres arise.

*Inserted* into the posterior surface of the tendon of the rectus, and upper edge of the patella.

*Situation* :

*Situation:* The principal part of this muscle is lapped over, and concealed, by the bellies of the two vasti; and the small part, which is seen projecting between the anterior edges of those muscles, lies behind the belly of the rectus cruris.

*Use:* Same as the last.

*Synonyma:* These three muscles are described by Dumas as a triceps, which he names Tri-femoro rotulien.

7. The GRACILIS *arises*, by a broad thin tendon, from the lower half of that part of the os pubis which forms the symphysis, and from the inner edge of the descending ramus:—It soon grows fleshy, and forms a belly, which, becoming narrower as it descends, terminates in a tendon, which passes behind the inner condyle of the thigh-bone, and is reflected forwards, to be

*Inserted* in the inside of the tibia.

*Situation:* It arises from the os pubis on the inside of the origins of the triceps adductor femoris, lying betwixt it and the crus penis; from the pubis to the knee it runs immediately under the integuments on the inside of the thigh; it is inserted below the tendon of the sartorius, and above that of the semitendinosus.

*Use:* To bring the thigh inwards and forwards, and to assist in bending the leg.

*Synonyma:* Gracilis interior;—Rectus interior;—Sous-pubi-creti-tibial.

8. The PECTINALIS. *Arises*, fleshy, from that ridge of the os pubis which forms the brim of the pelvis,

pelvis, and from the concave surface below the ridge:  
It forms a thick flat belly,

*Inserted*, by a flat tendon into the linea aspera, immediately below the lesser trochanter.

*Situation*: Its origin lies on the inside of the belly of the psoas magnus, where that muscle slides over the brim of the pelvis, and on the outside of the origin of the adductor longus:—It descends between the lower edge of the psoas, and the upper edge of the adductor longus; and it is inserted between these two muscles, and posterior to the origin of the vastus internus.

*Use*: To bend the thigh forwards, to move it inwards, and to perform rotation, by turning the toes outwards.

*Synonyma*: Pectinæus—Pubio-femoral.

9. The TRICEPS ADDUCTOR FEMORIS consists of three distinct muscles, which, passing from the pelvis to the thigh, lie in different layers upon one another, and have nearly the same action.

( 1. ) The ADDUCTOR LONGUS. *Arises*, by a short strong tendon, from the upper and inner part of the os pubis, near its symphysis;—forms a large triangular belly, which, as it descends, becomes broader, but less thick.

*Inserted*, tendinous, into the middle part of the linea aspera, occupying rather more than one third of its length.

*Situation*: It arises betwixt the pectinalis and gracilis, and above the adductor brevis:—The upper edge of its belly ranges with the lower edge of the pectinalis; and its insertion lies posterior to the origin

D

of



of the vastus internus, and anterior to the insertion of the adductor magnus.

*Synonyma*: Adductor primus;—Triceps primus;—long head of the triceps;—Spino-pubio-femoral.

( 2. ) The ADDUCTOR BREVIS—*Arises*, fleshy and tendinous, from the os pubis, between the lower part of the symphysis pubis, and the foramen thyroideum:—it forms a fleshy belly.

*Inserted*, tendinous, into the upper third of the linea aspera.

*Situation*: Its origin lies under the origins of the pectinalis and adductor longus, and on the outside of the tendon of the gracilis:—Its belly descends behind the belly of the pectinalis, and behind the superior fibres of the adductor longus; and its largest part is therefore concealed, but a small part appears between the lower edge of the pectinalis, and upper edge of the adductor longus:—It is inserted behind those muscles, but before the adductor magnus.

*Synonyma*: Triceps secundus;—Adductor secundus;—Short head of the triceps;—Sous-pubio-femoral.

( 3. ) The ADDUCTOR MAGNUS—*Arises*, principally fleshy, from the lower part of the body, and from the descending ramus of the os pubis, and from the ascending ramus of the ischium, as far as the tuberosity of that bone. The fibres run outwards and downwards, having various degrees of obliquity.

*Inserted*, fleshy, into the whole length of the linea aspera, into the oblique ridge above the internal condyle of the os femoris, and, by a roundish long tendon, into the upper part of that condyle.

*Situation*:

*Situation* : This large muscle arises behind and below the two other adductors; it forms a flat partition betwixt the muscles on the fore and back parts of the thigh; its insertion lies behind the insertions of the long and short adductors, and on the inside of the tendinous insertion of the gluteus maximus, and of the origin of the short head of the biceps flexor cruris: the superior fibres which cross the thigh transversely run along the lower edge of the quadratus femoris.

*Use* : To approximate the thighs to each other;—to roll them outwards. The two anterior heads will bend the thigh; the posterior will extend it, if it be bent forwards.

*Synonyma* : Adductor tertius et Adductor quartus;—Triceps tertius; Great head of the triceps;—Ischio-pubio-femoral.

### § 3. ARTERIES, VEINS, AND NERVES ON THE FORE-PART AND INSIDE OF THE THIGH.

#### 1. ARTERIES.

THE FEMORAL ARTERY may be said to pass along the inside of the thigh, where it emerges from under Poupart's ligament; it lies cushioned on the fibres of the psoas magnus, is called the inguinal artery, and is very nearly in the mid space between the angle of the pubis, and the anterior superior spine of the ileum, nearer however by a finger's breadth to the former; having left the groin, it assumes the name of Femoral, and in its course down the thigh, runs over the following muscles:—The pectinalis, part of

the adductor brevis, where that muscle projects betwixt the pectinalis and adductor longus; the whole of the adductor longus, and about an inch of the adductor magnus: It then slips betwixt the tendon of the adductor magnus and the bone, and, entering the ham, becomes the Popliteal artery. To find the artery in any part of its course from the crural arch to the tendinous opening, turn out the foot, ascertain the place of that vessel at the crural arch according to the above description, and then draw a straight line downwards.—In this course, it has the belly of the vastus internus situated on its outside; it lies between the origin of that muscle, and the tendinous insertion of the muscles over which it crosses; and there is a strong interlacing of the tendinous fibres, forming a deep groove for the artery; it is also invested by a firm sheath, which consists of condensed cellular membrane, intermixed with some tendinous fibres:—For some inches below Poupart's ligament, this artery is on its fore-part only covered by cellular substance, absorbent glands, and the general fascia of the thigh; but, meeting with the inclined line of the sartorius, it is, during the rest of its course, covered by that muscle. It perforates the tendon of the adductor magnus, at the distance of rather more than one-third of the length of the bone from its lower extremity.

Observe that in popliteal aneurism the artery may be taken up either at the upper or inner, the lower or outer, margin of the Sartorius, or immediately behind that muscle: of which situations the first is the best, the second next best, and the third by far the least eligible.

BRANCHES

## BRANCHES OF THE FEMORAL ARTERY\*.

The *A. PROFUNDA* comes off from the femoral artery at the distance of three or four inches from Poupert's ligament; it is nearly as large as the femoral itself, runs down for some little way behind it, and terminates in three or four branches, which, perforating the triceps adductor, are named *ARTERIE PERFORANTES*. These, ramifying in every direction, supply all the great mass of muscles situated on the back-part of the thigh, and inosculate largely with the sciatic, gluteal, and obturator arteries. The profunda also sends off two considerable branches, which, encircling the upper part of the thigh, are named *CIRCUMFLEXA INTERNA*, and *CIRCUMFLEXA EXTERNA*.

The profunda is the only branch of the femoral artery which is constant in its size and situation; for though, during the whole of its course, the femoral gives off branches to the muscles, yet these muscular arteries vary much, sometimes coming off from the great artery, sometimes from the profunda, sometimes coming off as a large single trunk which subdivides, while at other times there are three or four distinct arteries.

The branches of the femoral artery may be enumerated as follows:—1. Some twigs to the inguinal glands, and some to the external parts of generation,

\* The *Epigastrica* and *Circumflexa illi* are before described as branches of the inguinal artery.

named *Pudicæ Externæ*. 2. *Muscularis interna*.  
3. *Muscularis externa*. 4. *Profunda*.

The *Obturator Artery*, *arteria obturatrix*, which is a branch of the internal iliac artery, passes through the notch at the upper part of the foramen thyroideum, and ramifies on the deep-seated muscles at the upper and inner part of the thigh.

## 2. VEINS.

The *Femoral Vein* adheres closely to the femoral artery in its passage out of the abdomen, and accompanies it in its course down the thigh, where it passes under Poupart's ligament; it lies on the inside of the artery, but, as it descends, it turns more and more posteriorly, so that where they perforate the tendon of the adductor magnus, the vein is situated fairly behind the artery.

Its branches correspond to those of the femoral artery; but about an inch below Poupart's ligament, it receives the *vena saphena major*, to which there is no corresponding artery.

The *Obturator Vein* accompanies the obturator artery, and has the same distribution.

## 3. NERVES.

*Nervus Cruralis Anterior*, or the *Anterior Crural nerve*, where it passes from under Poupart's ligament, lies about half an inch on the outside of the femoral artery; it immediately divides into a number of branches, which supply the muscles and  
integuments

integuments on the fore-part and outside of the thigh: A considerable branch, however, accompanies the femoral artery, crosses that vessel where it is about to perforate the adductor magnus, runs behind the sartorius, and appears as a cutaneous nerve on the inside of the knee; proceeding downwards on the inside of the leg, it is largely distributed over the tibia, is intricated with the vena saphena major, and terminates on the inner ankle, and upper part of the foot. This branch is named NERVUS SAPHENUS; CUTANEUS LONGUS.

Another branch, which is distributed to the vastus internus, generally runs for some way in company with the femoral vessel.

NERVUS OBTURATOR, or the obturator nerve, is found accompanying the obturator artery and vein; it has the same distribution, and some branches extend as far as the internal condyle of the thigh-bone, and communicate with the nervus saphenus.

---

## SECT. II.

### OF THE POSTERIOR PART OF THE THIGH.

#### § I. OF THE FASCIA.

Above that part of the great fascia which invests the thigh behind, we meet with several cutaneous nerves: these are of little importance;—they have their origin either from the lumbar nerves, and come

over the spine of the os ilium, or from the great sciatic nerve, and emerge under the lower margin of the gluteus maximus. Other twigs come from the sacral nerves, and from the sciatic in its course down the thigh.

§ 2. MUSCLES SITUATED ON THE BACK-PART OF THE THIGH.

THESE are eleven.

On removing the integuments and fascia from the hip, we denude,

1. The **GLUTEUS MAXIMUS**.—It *arises*, fleshy, from the posterior third of the spine of the os ileum, from the whole lateral surface of the sacrum, below the posterior spinous process of the ileum; from the back-part of the posterior or inferior sacro-sciatic ligament\*, over which the edge of this muscle hangs in a folded manner, and from the lateral surface of the os coccygis.

The fleshy fibres proceed obliquely forwards and downwards, forming a thick broad coarse muscle, and converging gradually, terminate in a strong flat tendon. This tendon slides over the posterior part of

\* The sacro-sciatic ligaments are two in number, they pass between the ischium and sacrum.

1. The external or inferior, or posterior, sacro-sciatic ligament, arises from the external edge of the transverse processes of the sacrum, descends obliquely, and is inserted into the tuberosity of the os ischium.

2. The internal, or anterior, arises from the edge of the transverse processes of the sacrum, and of the os coccygis; it passes across on the inside of the external, and is inserted into the point of the spinous process of the ischium.

the

the trochanter major; sends off a great quantity of tendinous fibres, to be inseparably joined to the fascia lata of the thigh; and is

*Inserted*, into a rough surface at the upper and outer part of the linea aspera, immediately below the trochanter major; also very extensively into the fascia lata, which covers the former insertion.

*Situation*: It is quite superficial, covering all the other muscles which are situated on the back-part of the hip, covering also the tuber ischii, and the tendons of the muscles which arise from that projection. Its insertion lies between the vastus externus and the adductor magnus femoris, and immediately above the origin of the short head of the biceps flexor cruris:—so much adipose membrane is entangled with this muscle, that it is very difficult to dissect it clean, and quite impossible, if you do not dissect in the course of the fibres, which are divided into very large and strong fasciculi.

*Use*: To restore the thigh, after it has been bent;—to rotate it outwards; to extend the pelvis on the thigh, and maintain it in that position in the erect posture of the body.

*Synonyma*: Gluteus magnus;—Gluteus major;—Ilio-sacro-femoral.

The muscle is now to be lifted from its origin, and left hanging by its tendon; remark the large bursa mucosa formed between the tendon and the trochanter major; and another between its insertion into the fascia and the tendon of the vastus externus.

2. The GLUTEUS MEDIUS—*Arises*, fleshy, from



all the outer edge of the spine of the os ileum, as far as the posterior tuberosity; from the dorsum of the bone, between the spine, and semicircular ridge, (which passes from the anterior superior spinous process to the ischiatic notch); also from the rough surface which extends from the anterior superior to the anterior inferior spinous process, and from the inside of a fascia which covers its anterior part. The fibres converge into a strong and broad tendon, which is

*Inserted* into the upper and outer part of the great trochanter.

*Situation:* The posterior part of the belly and the tendon are concealed by the gluteus maximus, but the anterior and largest part of this muscle is superficial, being only covered by a fascia; it lies behind the origin of the tensor vaginæ femoris, and above the belly of the pyriformis; it covers the gluteus minimus.

*Use:* To draw the thigh-bone outwards, or away from the opposite limb; to maintain the pelvis in a state of equilibrium on the thigh in progression, while the other foot is raised from the ground; by its posterior fibres to rotate the limb outwards; and by its anterior inwards.

*Synonyma:* Ilio-trochanterien.

Having lifted up this muscle from its origin, you will discover

3. The GLUTEUS MINIMUS—It *arises*, fleshy, from the semicircular ridge of the ileum, and from the dorsum of the bone below the ridge within half an inch of the acetabulum. Its fibres run  
in

in a radiated direction towards a strong tendon, which is

*Inserted* into the anterior and superior part of the great trochanter.

*Situation* : It is entirely concealed by the gluteus medius, and between their tendons there is a bursa mucosa.

*Use* : Same as that of the preceding.

*Synonyma* : Gluteus minor;—Ilio-ischii-trochanterien.

4. The PYRIFORMIS—*Arises*, within the pelvis, by three tendinous and fleshy origins, from the second, third, and fourth false vertebræ or divisions of the sacrum. It forms a thick belly, which passes out of the pelvis below the niche in the posterior part of the ileum, (from which it receives a few fleshy fibres), and above the superior sacro-sciatic ligament.

*Inserted*, by a roundish tendon, into the uppermost part of the cavity at the root of the trochanter major.

*Situation* : Like the other small muscles of the hip, it is entirely concealed by the gluteus maximus; its belly lies behind and below the gluteus medius, but is not at all covered by it, and above the superior gemellus. Its tendon is covered, at the place of insertion, by the posterior fibres of the gluteus medius. Sometimes the pyiformis is divided into two distinct muscles, by a branch of the great sciatic nerve.

*Use* : To move the thigh a little upwards, and roll it outwards.

*Synonyma* : Iliacus externus;—Sacro-trochanterien.

5. The GEMINI consist of two heads, which are distinct muscles.

(1.) The superior arises from the back-part of the spinous process of the ischium.

(2.) The inferior from the upper part of the tuberosity of the os ischium, and the anterior surface of the posterior sacro-sciatic ligament.

*Inserted*, tendinous and fleshy, into the cavity at the root of the trochanter major, immediately below the insertion of the pyriformis, and above the insertion of the obturator externus.

*Situation* : Like the other muscles, they are covered by the gluteus maximus ; they lie below the pyriformis, and above the quadratus femoris ; they are united by a tendinous and fleshy expansion, which forms a purse or sheath for the tendon of the obturator internus.

*Use* : To roll the thigh outwards, and to bind down the tendon of the obturator internus.

*Synonyma* : Gemelli ;—Part of the marsupialis ;—Ischio-spini-trochantirien

Lying between the bellies of the gemini, you will perceive,

6. The OBTURATOR INTERNUS.—It arises, tendinous and fleshy, from more than one half of the internal circumference of the foramen thyroideum, and from the inner surface of the ligament which fills up that hole ; its inside is covered by a portion of the levator ani ; it forms a flattened tendon, which passes out of the pelvis in a sinuosity betwixt the spinous process and tuberosity of the ischium : and becoming rounder, is

*Inserted*

*Inserted* into the pit at the root of the trochanter major.

*Situation* : Its origin lies within the pelvis, and cannot be exposed till the contents of that cavity are removed; the tendon, where it passes through the notch in the ischium, is seen projecting between the two origins of the gemelli, and is covered by the gluteus maximus; but, farther forward, it is enclosed as in a sheath, and concealed by the gemelli, and is inserted between them. There is a bursa mucosa betwixt the tendon of this muscle, and the surface of the ischium over which it glides.

*Use* : To roll the os femoris obliquely outwards.

*Synonyma* : Marsupialis seu Bursalis;—Intra-pelvio-trochanterien.

7. The QUADRATUS FEMORIS—*Arises*, tendinous and fleshy, from an oblique ridge, which descends from the inferior edge of the acetabulum along the body of the ischium, between its tuberosity and the foramen thyroideum; its fibres run transversely, to be

*Inserted* fleshy, into a rough ridge on the back part of the femur, extending from the root of the greater trochanter to the root of the lesser.

*Situation* : It is concealed by the gluteus maximus, lies below the inferior head of the gemini, and above the superior fibres of the adductor magnus; its origin is in contact with the origin of the hamstring muscles.

*Use* : To roll the thigh outwards.

*Synonyma* : Tuber-ischio-trochanterien.

On lifting up the quadratus femoris from its origin, and leaving it suspended by its insertion, you discover,

discover, running in the same direction, the strong tendon of,

8. The **OBTURATOR EXTERNUS**.—This muscle *arises*, fleshy, from almost the whole circumference of the foramen thyroideum, and from the external surface of the obturator ligament; its fibres pass outwards through the notch placed between the inferior margin of the acetabulum and the tuberosity of the ischium, wind around the cervix of the os femoris, adhering to the capsular ligament, and terminate in a strong tendon, which is

*Inserted* into the lowermost part of the cavity, at the root of the trochanter major, immediately below the insertion of the inferior head of the gemini.

*Situation*: This muscle cannot be distinctly seen, until all the muscles which run from the pelvis to the upper part of the thigh are removed, both on the fore and back part; its origin lies on the fore-part, and is concealed by the muscles situated there, as the pectinæus, triceps, &c. and on the back-part the tendon is concealed by the quadratus femoris, and, when that muscle is removed, it is found to run along the lower edge of the inferior head of the gemini.

*Use*: To roll the thigh-bone obliquely outwards.

*Synonyma*: Extra-pelvio-pubi-trochanterien.

9. The **BICEPS FLEXOR CRURIS**—*Arises*, by two distinct heads; the first, called the **LONG HEAD**, arises in common with the semitendinosus, by a short tendon, from the outer part of the tuberosity of the ischium, and, descending, forms a thick fleshy belly.—The second, termed the **SHORT HEAD**, arises, tendinous and fleshy, from the linea aspera, immediately  
below

below the insertion of the gluteus maximus; and from the oblique ridge running to the outer condyle, where it is connected with the fibres of the vastus externus. The two heads unite at an acute angle, a little above the external condyle, and terminate in a strong tendon, which is

*Inserted* into a rough surface on the outside of the head of the fibula.

*Situation*: The long head of this muscle is concealed at its upper part by the inferior fibres of the gluteus maximus; below this, it is situated quite superficial, immediately under the fascia, running from the pelvis to the knee between the vastus externus and semitendinosus, and forming the outer hamstring.—The short head is partly concealed by the long head, its fibres arise from the linea aspera, between those of the adductor magnus and vastus externus;—it forms the outer hamstring.

*Use*: To bend the leg, and particularly by means of its shorter head to twist the leg outwards in the bent state of the knee.

*Synonyma*: Biceps cruris;—Ischio-femoro-peronien.

10. The SEMITENDINOSUS—*Arises*, tendinous, in common with the long head of the biceps, from the tuberosity of the ischium; it has also some fleshy fibres arising from that projection more outwardly:—as it descends, it arises, for two or three inches, fleshy, from the inside of the tendon of the biceps; forms a thick belly, and terminates at the distance of three or four inches from the knee in a long round tendon, which, becoming

becoming flat, passes behind the head of the tibia, and is reflected forwards, to be

*Inserted* into the anterior angle of that bone, some little way below its tubercle.

*Situation* : This muscle, as well as the biceps, is covered above by the gluteus maximus ; its belly lies between the biceps flexor and gracilis, and is situated entirely superficial ; its tendon is inserted below that of the gracilis : The belly of this muscle is intersected, about its middle, by a narrow transverse tendinous line.

*Use* : To bend the leg backwards, and a little inwards.

*Synonyma* : Seminervosus ;—Ischio-creti-tibial.

11. The SEMIMEMBRANOSUS—*Arises*, by a strong round tendon, from the upper and outer part of the tuberosity of the ischium ; the tendon, soon becoming broader, sends off obliquely a fleshy belly ; this muscle is continued, fleshy, much lower down than that last described.—The fleshy fibres terminate obliquely in another flat tendon, which passes behind the inner condyle, sends off a thin aponeurotic expansion under the inner head of the gastrocnemius, to cover the posterior part of the capsule of the knee-joint, and to be affixed to the external condyle : the tendon then becoming rounder, is

*Inserted* into the inner and back part of the head of the tibia.

*Situation* : This is a semi-penniform muscle ; its origin lies anterior to the tendinous origin of the two last muscles, and at the same time more outwardly, being

being situated between them and the origin of the quadratus femoris:—its belly, in its descent, is at first concealed by the biceps and semitendinosus; but, at its lower part, it appears projecting between them. It lies in contact with the posterior surface of the triceps magnus.

*Use* : To bend the legs backwards.

*Synonyma* : Ischio popliti-tibial.

The two last-described muscles properly form the inner hamstring; but some enumerate among the tendons of the inner hamstring, the sartorius and gracilis.

### § 3. VESSELS AND NERVES ON THE POSTERIOR PART OF THE THIGH.

#### ARTERIES.

1. ARTERIA GLUTEA, or ILIACA POSTERIOR.—This is the largest branch of the internal iliac artery; it passes out of the pelvis at the upper part of the sciatic notch. On raising the gluteus maximus, and medius, this artery is seen coming over the pyriformis; betwixt the superior edge of that muscle and the inferior edge of the os ileum, (where that bone forms the upper part of the sciatic notch), and immediately behind the posterior fibres of the gluteus minimus. The principal trunk passes under the gluteus medius, and ramifies on the dorsum of the os ileum; other large branches are also continued to the gluteus maximus, and the muscles situated on the back part of the pelvis.

2. ARTERIA SCIATICA, vel ISCHIATICA, is another large branch of the internal iliac, which comes out from



from under the pyriformis, betwixt the lower edge of that muscle and the superior sacro sciatic ligament; it lies upon the back-part of the hip, under the gluteus maximus;—its principal branches descend between the trochanter major and tuberosity of the ischium; it sends other twigs round towards the anus and perineum.

Both these arteries inosculate with the other branches of the internal and external iliac.

The VEINS correspond exactly to the arteries. They terminate in the internal iliac vein.

#### NERVES.

NERVUS SCIATICUS, vel ISCHIATICUS, or the Great Sciatic Nerve, is seen coming out of the pelvis, along with the sciatic artery, below the pyriformis. It descends over the gemini and quadratus femoris in the hollow betwixt the great trochanter and the tuberosity of the ischium,—runs down the back-part of the thigh, anterior to, *i. e.* nearer the bone than the hamstring muscles; being situated between the anterior surface of the semimembranosus, and the posterior surface of the triceps adductor longus. After sending off the peroneal nerve, it arrives in the ham, and becomes the POPLITEAL NERVE. In this course it gives off several branches to the muscles and integuments. It sometimes perforates the belly of the pyriformis by distinct trunks, which afterwards unite.

## SECT. III.

DISSECTION OF THE HAM AND FASCIA ON  
THE BACK PART OF THE THIGH.

ON removing the integuments from the back-part of the knee-joint and leg, we observe a FASCIA, which covers the great vessels and the muscles. It is evidently continued from the great fascia of the thigh, is strengthened by adhesions to the condyles of the femur, and to the head of the fibula, and is prolonged upon the muscles on the back of the leg.

Upon dissecting back that part of the fascia which covers the ham, the GREAT SCIATIC NERVE appears, lying between the outer and inner hamstring-muscles. This nerve, having given off branches about the ham, and to the integuments on the back of the leg, divides at some distance above the condyles of the femur into two large branches.

1. The Greater Nerve continues its course betwixt the heads of the gastrocnemii muscles. In the ham it is named the POPLITEAL NERVE, and where it descends in the leg, POSTERIOR TIBIAL.

2. The lesser Nerve, which is the external branch is named the PERONEAL or FIBULAR NERVE; it passes outwards and obliquely downwards, runs between the external head of the gastrocnemius, and the tendon of the biceps flexor cruris; and sinks among the muscles which surround the head of the fibula.

## BRANCHES OF THE PERONEAL NERVE.

(1.) Cutaneous branches are sent off from the peroneal nerve at its uppermost part over the gastrocnemius to the integuments in the back-part of the leg, and outer side of the foot. Branches also are distributed about the joint.

(2.) A large branch, the ANTERIOR TIBIAL NERVE, passes under the flesh of the peroneus longus and extensor longus digitorum, where those muscles arise from the heads of the fibula and tibia; and comes in contact with the anterior tibial artery, which it accompanies down the leg.

(3.) Another branch passes into the upper extremity of the peroneus longus, and is continued in the substance of that muscle for some space. It then emerges from beneath it, and continues its course under the muscles on the fore-part and outside of the leg; it pierces this fascia, and, becoming cutaneous, is lost on the ankle and upper surface of the foot.

Below the great sciatic nerve, there is much cellular membrane and fat, which being removed, the GREAT POPLITEAL VEIN is exposed. It adheres to the POPLITEAL ARTERY, which lies under it close upon the bone.

ARTERIA POPLITEA is the trunk of the FEMORAL, which assumes that name, after it has perforated the tendon of the triceps. It lies between the condyles of the femur, close upon the bone, and descends between the heads of the gastrocnemius. It runs over the popliteus, and under the gastrocnemius, that is, in the  
erect

erect position it is anterior to the gastrocnemius, and posterior to the popliteus: at the lower edge of the popliteus, the popliteal artery divides into the ANTERIOR and POSTERIOR TIBIAL ARTERIES.

#### BRANCHES.

1. TWO PERFORATING ARTERIES come off from the artery immediately after it has entered the ham;—they are small, and perforate from the ham to the fore-part of the thigh.

2. ARTICULAR ARTERIES are four or five small twigs, ramifying over the knee-joint and neighbouring muscles, inosculating with one another, and with the arteries below the knee.

3. Two branches are sent to the two heads of the gastrocnemii muscles; twigs are also given to the soleus, plantaris, &c.

The POPLITEAL VEIN receives branches corresponding to those of the artery; it lies behind the artery in the erect posture.

About two inches above the condyle, it receives the VENA SAPHENA MINOR, which returns the blood from the outer side of the foot; the trunk of this vein lies under the fascia.

## CHAP. V.

## DISSECTION OF THE LEG AND FOOT.

## SECT. I.

## OF THE FORE-PART OF THE LEG AND FOOT.

ON dissecting off the integuments from the fore-part of the leg, we find a strong fascia continued from the thigh: it adheres firmly to every projecting point of the bone, to the head and spine of the tibia, and to the fibula; it grows thinner towards the lower part of the leg; but where it passes over the ankle, it again becomes very strong by its adhesions to the outer and inner ankle, and forms a strong ANNULAR or TRANSVERSE LIGAMENT, which binds down the tendons, and is evidently but a thicker and stronger part of the general fascia of the leg. This annular ligament seems to consist of two distinct cross bands, which, going from the point of the outer ankle and neighbouring part of the os calcis, are fixed to the malleolus internus, and to the inside of the os naviculare.

Before removing the fascia, it will be proper to remark,

1. The vena saphena major, running upon the  
inside

inside of the tibia, and accompanied by a cutaneous nerve, the nervus saphenus.

2. Several cutaneous nerves, branching on the outer and fore part of the leg and foot, and derived from the nervus peroneus.

The fascia should then be dissected off; and, in doing this, remark, that it is firmly attached to the bones, and also to the bellies of the muscles at the upper part of the leg, so that their surfaces appear ragged, where the fibres are separated which arose from the inside of the fascia: Remark also that it sends down processes between the muscles; these are named intermuscular ligaments, or tendons; they give origin to the fibres of all the muscles betwixt which they pass, connecting them together inseparably, so that the dissection is difficult, and has a rough appearance.

#### MUSCLES SITUATED ON THE FORE-PART AND OUTSIDE OF THE LEG.

THESE are six in number.

1. The *TIBIALIS ANTIQUS*—*Arises*, principally fleshy, from the exterior surface of the tibia, from its anterior angle or spine, and from nearly half of the interosseous ligament; from these surfaces it continues to arise down two-thirds of the length of the bone; also from the inner surface of the fascia of the leg, and from the intermuscular ligaments. The fleshy fibres descend obliquely, and terminate in a strong tendon, which crosses from the outside to the fore-part of the tibia, passes through a distinct ring of  
the

the annular ligament near the inner ankle, runs over the astragalus and os naviculare, and is

*Inserted* into the upper and inner part of the os cuneiforme internum, and the base of the metatarsal bone supporting the great toe.

*Situation* : The belly is quite superficial, lying under the fascia of the leg on the outside of the spine of the tibia; the insertion of the tendon is concealed in part by the adductor and flexor brevis of the great toe. Between the tendon of this muscle and the os cuneiforme, we find a small bursa mucosa.

*Use* : To draw the foot upwards and inwards; or, in other words, to bend the ankle joint.

*Synonyma* : Tibio-sus-metatarsien.

## 2. EXTENSOR LONGUS DIGITORUM PEDIS—

*Arises*, tendinous and fleshy, from the outer part of the head of the tibia; from the head of the fibula; from the anterior angle of the fibula almost its whole length; and from part of the smooth surface between the anterior and internal angles; from a small part of the interosseous ligament; from the fascia and intermuscular ligaments.

Below the middle of the leg, it splits into four round tendons, which pass under the annular ligament, becomes flattened, and are

*Inserted* into the root of the first phalanx of each of the four small toes, and expanded over the upper side of the toes as far as the root of the last phalanx.

*Situation* : This muscle also runs entirely superficial; it lies between the tibialis anticus and peroneus longus, being firmly connected to them by intermuscular

cular ligaments; but, at the lower part of the leg, it is separated from the tibialis anticus by the extensor pollicis longus, and from the peroneus longus by the peroneus brevis.

*Use* : To extend all the joints of the four small toes :—to bend the ankle joint.

*Synonyma* : Peronéo-tibi-sus-phalange-tien commun.

PERONEUS TERTIUS—*Arises*, fleshy, from the anterior angle of the fibula, and from part of the smooth surface between the anterior and internal angles, extending from below the middle of the bone downwards to near its inferior extremity; sends its fleshy fibres forwards to a tendon, which passes under the annular ligament, in the same sheath as the extensor digitorum longus, and is

*Inserted* into the base of the metatarsal bone that supports the little toe.

*Situated* : The belly is inseparably connected with the extensor longus digitorum, and is properly the outer part of it; it lies between that muscle and the peroneus brevis. The tendon runs down on the outside of that tendon of the extensor longus digitorum which goes to the little toe. The whole of the muscle is superficial.

*Use* : To assist in bending the foot.

*Synonyma* : Nonus Vesalii;—Petit-peroneo-sus-metatarsien.

4. EXTENSOR PROPRIUS POLLICIS PEDIS—*Arises*, tendinous and fleshy, from part of the smooth surface between the anterior and internal angles of the fibula, and from the neighbouring part of the interosseous  
E ligamnt,



ligament, extending from some distance below the head of the bone to near its inferior extremity; a few fibres also arise from the lower part of the tibia;—the fibres pass obliquely downwards and forwards into a tendon, which, inclining inwards, passes over the fore-part of the astragalus and os naviculare, and over the junction of the os cuneiforme internum and os cuneiforme medium, to be

*Inserted* into the base of the first and of the second phalanges of the great toe\*.

*Situation*: The belly is concealed between the tibialis anticus and extensor digitorum longus, and cannot be seen till those muscles are separated from one another;—the tendon is superficial, running between the tendons of those two muscles.

*Use*: To extend the great toe; and to bend the ankle.

*Synonyma*: Extensor longus pollicis;—Péronéo-phalangingien du pouce.

5. The PERONEUS LONGUS—*Arises*, tendinous and fleshy, from the fore-part and outside of the head of the fibula, and from the adjacent part of the tibia; from the external angle of the fibula, and from the smooth surface between the anterior and external angles as far down as one-third of the length of the bone from its lower extremity; also from the fascia of the leg and intermuscular ligaments. The fibres run obliquely outwards into a tendon, which passes behind the outer ankle, through a groove in the

\* N. B. It is to be understood, that the great toe has only two phalanges.

lower extremity of the fibula: is then reflected forwards through a superficial fossa in the outside of the os calcis, passes over a projection, runs in a groove in the os cuboides, passes over the muscles in the sole of the foot, and is

*Inserted*, tendinous, into the outside of the base of the metatarsal bone that sustains the great toe, and into the os cuneiforme internum.

*Situation*: The belly is quite superficial; it lies between the outer edge of the extensor longus digitorum and the anterior edge of the soleus, connected to both by intermuscular ligaments. The tendon is superficial where it crosses the outside of the os calcis, but, in the sole of the foot, is concealed by the muscles situated there, and will be seen in the dissection of that part.

*Use*: To extend the ankle joint, turning the sole of the foot outwards.

*Synonyma*: Peroneus maximus, vulgo, Peroneus posterior;—Peroneus primus, seu posticus;—Tibi-péroneo-tarsien.

6. The PERONEUS BREVIS—*Arises*, fleshy, from the outer edge of the anterior angle of the fibula, and from part of the smooth surface behind that angle; beginning about one third down the bone, and continuing its adhesion to near the ankle; from the fascia of the leg, and from the intermuscular ligaments:—The fibres run obliquely towards a tendon, which passes through the groove of the fibula behind the outer ankle, being there inclosed in the same ligament with the tendon of the peroneus longus, then

through a separate groove on the outside of the os calcis, and is

*Inserted* into the external part of the base of the metatarsal bone that sustains the little toe.

*Situation* : This muscle arises between the extensor longus digitorum and peroneus longus ; its belly is overlapped, and concealed by the belly of the peroneus longus ; but, as it continues fleshy lower down, it is seen, above the ankle, projecting on each side of the tendon of that muscle : Below, it is separated from the peroneus tertius by that projection of the fibula which forms the outer ankle, and which is only covered by the common integuments. The tendon, where it passes through the groove of the fibula, lies under that of the peroneus longus, *i. e.* nearer the bone ; but it is soon seen before it, and, on the side of the os calcis, runs above it.

*Use* : Same as that of the peroneus longus.

*Synonyma* : Peroneus medius vel anticus ;—Peroneus secundus ;—Peroneus brevis ;—Grandperoneosus-metatarsien.

#### MUSCLES ON THE UPPER PART OF THE FOOT.

ONLY one muscle is found in this situation.

EXTENSOR BREVIS DIGITORUM PEDIS—*Arises*, fleshy and tendinous, from the anterior and upper part of the os calcis, from the os cuboides, and from the astragalus ; forms a fleshy belly, divisible into four portions ; these send off four slender tendons, which are

*Inserted,*

*Inserted*, the first tendon, into the first phalanx of the great toe; and the other three into all the small toes except the little one, uniting with the tendons of the extensor digitorum longus, and being attached to the upper convex surface of all the phalanges.

*Situation*: The belly of this muscle lies under the tendons of the extensor digitorum longus and peroneus brevis; it is not, however, concealed, but is seen projecting behind and betwixt these tendons; it assists in forming the tendinous membrane which invests the upper surface of all the phalanges of the toes.

*Use*: To extend the toes.

*Synonyma*: It is sometimes described as two muscles, the extensor brevis pollicis pedis, and extensor brevis digitorum pedis;—Calcaneo-sus-phalangættien commun.

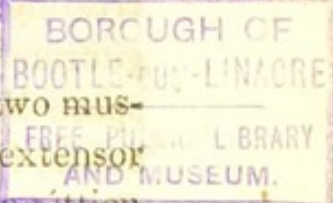

## OF THE VESSELS AND NERVES IN THE FORE-PART OF THE LEG AND FOOT.

### 1. ARTERIES.

**ARTERIA TIBIALIS ANTICA.**—The anterior tibial artery passes from the ham betwixt the inferior edge of the popliteus, and the superior fibres of the soleus, and then through a large perforation in the interosseous ligament, to reach the fore-part of the leg; this perforation is much larger than the size of the artery, and is filled up by the fibres of the musculus tibialis posticus, which may thus be said to arise from the fore-part of the tibia.—The artery then runs down

close upon the middle of the interosseous ligament, between the tibialis anticus and extensor proprius pollicis; below the middle of the leg, it leaves the interosseous ligament, and passes gradually more forwards; it crosses under the tendon of the extensor proprius pollicis\*, and is then situated between that tendon, and the first tendon of the extensor longus digitorum: at the ankle it runs over the fore-part of the tibia, being now situated more superficially; then over the astragalus and os naviculare, and over the junction of the os cunieforme internum and medium; crossing under that tendon of the extensor brevis digitorum which goes to the great toe.—Arriving at the space between the bases of the two first metatarsal bones, it plunges into the sole of the foot, and immediately joins the plantar arch.

## BRANCHES.

1. A. RECURRENS, which ramifies over the fore-part of the knee, inosculating with the articular arteries.

2. Numerous twigs to the tibialis anticus, extensor pollicis, and other muscles on the fore part of the leg.

3. A. MALLEOLARIS INTERNA ramifies over the inner ankle, and inosculates with the perineal and posterior tibial arteries.

4. The EXTERNAL MALLEOLAR ramifies over the outer ankle.

\* It is crossed by that tendon just above the lower head of the tibia, while under the annular ligament.

5. The

5. The **TARSAL** and **METATARSAL ARTERIES** are two small branches which cross the tarsal and metatarsal bones, and pass obliquely to the outer edge of the foot.

From the tarsal or metatarsal artery come off the **INTEROSSEAL ARTERIES**, which supply the interosseal spaces, and the back-part of the toes.

6. A large branch comes off from the anterior tibial, where it is about to plunge into the sole of the foot; it runs along the space betwixt the two first metatarsal bones, and that the anterior extremity of those bones, bifurcates into,

(1.) **A. DORSALIS HALLUCIS**, a considerable branch which runs on the back-part of the great toe.

(2.) A branch which runs on the inner edge of the toe next to the great one.

## 2. VEINS.

The **ANTERIOR TIBIAL VEIN** consists of two branches, which accompany the artery and its ramifications.

## 3. NERVES.

The **ANTERIOR TIBIAL NERVE** is a branch of the peroneal nerve; it is seen in the ham arising from the peroneal, and crossing under the muscles on the outside of the fibula:—It emerges from under the extensor longus digitorum, comes in contact with the anterior tibial artery, and accompanies it down the leg; it is distributed on the back of the foot and toes.

## SECT. II.

DISSECTION OF THE POSTERIOR PART  
OF THE LEG.

THE fascia which invests the posterior part of the leg, is much thinner and less strong than in the fore-part; it must be removed, to expose the parts now to be described.

## MUSCLES ON THE POSTERIOR PART OF THE LEG.

These are seven in number.

1. The GASTROCNEMIUS EXTERNUS, or GEMELLUS—*Arises*, by two distinct heads;—The first, or Internal Head, arises, tendinous, from the upper and back-part of the internal condyle of the os femoris, and fleshy from the oblique ridge over that condyle.—The second, or External Head, arises in the same manner, from the external condyle. Each of the heads forms a fleshy belly, the fibres of which are oblique, passing from a tendinous expansion which covers the posterior surface of the muscle to another tendinous expansion which covers the anterior surface, or that surface which lies nearest the bones. The two bellies, of which the internal is by much the largest, are separated by a considerable triangular interval, in which the popliteal blood-vessels and nerves pass to the leg, but descending, unite a little below the knee-joint in a middle tendinous line, and below the middle of the tibia send off a broad flat tendon, which unites a little above the ankle with the tendon of the soleus.

Reflect

Reflect the two heads of the gastrocnemius from the femoral condyles, and you will then expose

2. The SOLEUS, or GASTROCNEMIUS INTERNUS— which *arises*, by two origins or heads. The first, or External Origin, which is by much the largest, arises, principally fleshy, from the posterior surface of the head of the fibula, and from the external angle of that bone, for two thirds of its length, immediately behind the peroneus longus. The second, or internal head, arises, fleshy, from an oblique ridge on the posterior surface of the tibia, just below the popliteus, and from the inner angle of that bone, during the middle third of its length. The two heads which are separated at first by the posterior tibial artery and nerve, unite immediately, form a large belly, which, covered by the tendon of the gastrocnemius, is continued, fleshy, to within a short distance of the ankle-joint; a little above which the tendons of the gastrocnemius and soleus unite, and form a strong round tendon, named the TENDON ACHILLIS, which slides over the upper and posterior part of the os calcis, where it is furnished with a small bursa mucosa, to be

*Inserted* into a rough surface on the back-part of that bone.

*Situation* : The gastrocnemius arises between the hamstring-tendons : Its belly is superficial, and forms the upper or greater calf of the leg : on lifting it up, the tendon is seen continued some way on its inner surface.

The soleus has its largest part concealed by the gastrocnemius, but part of it appears on each side of



the belly of that muscle ; and, at the lower part of the leg, the belly, is seen projecting through the tendon of the gastrocnemius, and forming the lower calf. Its fleshy belly is tendinous on its posterior surface, where the tendon of the gastrocnemius slides over it ; and there is a bursa mucosa betwixt the upper part of the os calcis, and the tendo Achillis.

*Use :* To elevate the os calcis, and thereby, to lift-up, the whole body, as a preparatory measure to its being carried forward in progression ;—to carry the leg backwards on the foot when that is fixed ;—the gastrocnemius, from its origin in the thigh, also bends the leg on the thigh.

*Synonyma :* GASTROCNEMIUS :— Bi-femoro-calcanien.

SOLEUS : Tibio-peronei-calcanien.

Both muscles are sometimes called Extensor Tarsi Suralis, vel Extensor Magnus.

The heads of the gastrocnemius should now be lifted up, which will expose

3. The PLANTARIS.—This muscle *arises*, fleshy, from the upper part of the external condyle, and from the oblique ridge above that condyle, forms a pyramidal belly about three inches in length, which adheres to the capsule of the knee-joint, runs over the popliteus, and terminates in a long, slender, thin tendon. This tendon passes obliquely inwards over the inner head of the soleus, and under the gastrocnemius ; emerges from between those two muscles, where their tendons unite, and then runs down by the inside of the tendo Achillis, to be

*Inserted* into the posterior part of the os calcis, on

the inside of the insertion of the tendo Achillis, and somewhat before it.

*Situation* : The origin and belly of this muscle are concealed by the external head of the gastrocnemius ; the lower part of the tendon is the only part that is superficial.

*Use* : To extend the foot, and roll it inwards, and to assist in bending the leg.

*Synonyma* ; Tibialis gracilis ; Extensor tarsi minor :—Petit femoro-calcaneien.

4. The **POPLITEUS**—*Arises*, within the capsular ligament of the knee, by a round tendon, from a deep pit or hollow on the outer side of the external condyle ; adheres to the posterior and outer surface of the external semilunar cartilage ; passes, within the cavity of the joint, over the side of the condyle to its back-part ; perforates the capsular ligament, and forms a fleshy belly, which runs obliquely inwards, being covered by a thin tendinous fascia, to be

*Inserted*, broad, thin, and fleshy, into an oblique ridge on the posterior surface of the tibia, a little below its head, and into the triangular space above that ridge.

*Situation* : This muscle is concealed entirely by the gastrocnemius ; it lies above the inner head of the soleus ; it is more deeply situated than the plantaris, which crosses over it.

*Use* : To bend the leg, and, when bent, to roll it, so as to turn the toes inwards.

*Synonyma* : Femoro-popliti-tibial.

The belly of the soleus should now be lifted, in order to expose the deeply-seated muscles. A strong

membranous fascia is seen connecting and investing them, which is to be removed. This fascia also covers the posterior tibial vessels and nerve, but the description of the course of these vessels, though seen in this stage of the dissection, must be deferred.

The deep-seated muscles are,

The Flexor Longus Digitorum Pedis; situated behind the tibia.

The Flexor Longus Pollicis Pedis, situated behind the fibula.

The Tibialis Posticus, which is almost concealed by the two other muscles, and by the fascia, which connects them, and binds them down.

5. The FLEXOR LONGUS DIGITORUM PEDIS PERFORANS—*Arises*, fleshy, from the posterior flattened surface of the tibia, between its internal and external angles, below the attachment of the soleus, and continues to arise from the bone to within two or three inches of the ankle; the fibres pass obliquely into a tendon which is situated on the posterior edge of the muscle. This tendon runs behind the inner ankle in a groove of the tibia, passes under a strong ligament which goes from the inner ankle to the os calcis, and having received a strong tendinous slip from the flexor pollicis longus, divides about the middle of the sole of the foot into four tendons, which pass through the slits in the tendon of the flexor digitorum brevis, and are

*Inserted* into the extremity of the last joint of the four lesser toes.

*Situation*: The belly of this muscle is concealed by the soleus, and lies on the inside of the flexor longus

+

pollicis.

pollicis. The situation of the tendon is described with the muscle situated in the sole of the foot.

*Use*: To bend the last joint of the toes, and to assist in extending the foot.

*Synonyma*: Flexor tertii internodii digitorum pedis;—Tibio-phalangétien-commun.

6. FLEXOR LONGUS POLLICIS PEDIS—*Arises*, fleshy, from the posterior flat surface of the fibula, continuing its origin from some distance below the head of the bone to within an inch of the ankle. The fleshy fibres terminate in a tendon, which passes behind the inner ankle through a groove in the tibia; next through a groove in the astragalus, crosses in the sole of the foot the tendon of the flexor longus digitorum, to which it gives a slip of tendon; passes between the two sesamoid bones, and is

*Inserted* into the last joint of the great toe.

*Situation*: The belly of this muscle is covered by the soleus; it lies on the outside of the flexor longus digitorum, between that muscle and the peroneus longus; the tendon, where it passes behind the inner ankle, is situated more backward than the tendon of the flexor digitorum longus, that is, nearer the os calcis, and will be seen in the foot.

*Use*: To bend the last joint of the great toe, and, being connected by a cross slip to the flexor digitorum communis, to assist in bending the other toes.

*Synonyma*: Péronéo-phalangingien du gros orteil.

7. The TIBIALIS POSTICUS—*Arises*, fleshy, from the posterior surface of both the tibia and fibula, immediately below the upper articulation of these bones with each other; from the whole of the interosseous  
ligament;

ligament; from the angles of the bones to which that ligament is attached; and from the flat surface of the fibula behind its internal angle for more than two-thirds of its length. The fibres run obliquely towards a middle tendon, which, becoming round, passes behind the inner ankle through a groove in the tibia.

*Inserted* into the upper and inner part of the os naviculare, being further continued through a groove in that bone to the internal and external cuneiforme bones; it also sends some tendinous filaments to the os calcis, the os cuboides, and the bases of the metatarsal bones supporting the second and middle toe.

*Situation*: This muscle may be said to arise from the tibia and fibula before the interosseous ligament, as its fibres fill up a perforation in the upper extremity of that ligament. The belly is concealed at its lower part by the flexor longus digitorum and flexor pollicis, and cannot be seen till those muscles are separated; but a part of it is discovered above the upper extremity of these muscles, and immediately below the fibres of the popliteus; and this part must lie under the anterior surface of the soleus. The tendon crosses under that of the flexor longus digitorum above the ankle, and, where it passes through the groove in the tibia, is situated more forward than the tendon of that muscle. It is thickened where it runs through the groove of the os naviculare; and its insertion lies close in contact with the bones, and is concealed by the muscles in the sole of the foot.

*Use*: To extend the foot, and turn it inwards.

*Synonyma*: Tibio-tarsien.

## VESSELS AND NERVES OF THE POSTERIOR PART OF THE LEG.

### 1. ARTERIES.

**ARTERIA TIBIALIS POSTICA.**—The posterior tibial artery, which is the continued trunk of the popliteal, sinks under the origins of the soleus, and runs down the leg between that muscle and the more deeply scattered flexors of the toes: It does not lie in immediate contact with the fibres of the flexors, but, like the femoral artery, is invested by a strong sheath of condensed cellular membrane. It is, together with its veins and accompanying nerve, also supported by the fascia which binds down the deep-seated muscles. As it descends, it gradually advances more forwards, following the course of the flexor tendons: it passes behind the inner ankle, in the sinuosity of the os calcis, lying posterior to the tendon of the flexor longus digitorum, and anterior to that of the flexor longus pollicis. Here it is close upon the bone, and its pulsation may be felt. It sinks under the abductor pollicis, arising from the os calcis, and immediately divides into two branches:

(1.) The Internal Plantar Artery is the smallest, and ramifies among the mass of muscles situated on the inner edge of the sole of the foot.

(2.) The External Plantar Artery directs its course outwards, and having reached the metatarsal bone of the little toe, forms the **PLANTAR ARCH**, which crosses the three middle metatarsal bones obliquely, about their middle, and terminates at the space between the two first metatarsal bones, where the trunk of  
of

of the anterior tibial artery joins the arch. The convexity of this arch is towards the toes, and sends off the following branches.

*a*, A small branch to the outside of the little toe.

*b*, Ramus digitalis primus, or the first digital artery, which runs along the space between the two last metatarsal bones, and bifurcates into two branches, one to the inner side of the little toe, and the other to the outer side of the next toe.

*c*, The second digital artery, which runs along the next interosseous space, and bifurcates in a similar manner.

*d*, The third digital artery.

*e*, The fourth, or great digital artery, which supplies the great toe, and the inner side of the toe next to it.

The concavity of the arch sends off the interosseal arteries, three or four small twigs, which go to the deep-seated parts in the sole of the foot, and, perforating between the metatarsal bones, inosculate with the superior interosseal arteries on the upper side of the foot.

The branches of the Posterior Tibial Artery in the leg are,

1. The PERONEAL ARTERY, which comes off from the tibial a little after it has sent off the anterior tibial, of which this artery is sometimes a branch; it is generally of a considerable size, sometimes nearly as large as the tibial itself; it runs upon the inside of the fibula, giving numerous branches to the peroneal muscles and flexor of the great toe; but its course is irregular and inconstant. At the lower part of the leg, it splits into,

*a*, A. PERONEA ANTERIOR, which passes betwixt  
the

the lower heads of the tibia and fibula, to the forepart of the ankle, where it is lost.

6. A. PERONEA POSTERIOR is properly the termination of the artery; it descends along the sinuosity of the os calcis, inosculating with the branches of the tibialis postica, and terminates in the posterior part of the sole of the foot.

2. Muscular branches arise from the artery as it descends; twigs also are sent over the heel and ankle.

### 2. VEINS.

VENÆ TIBIALES POSTICÆ.—The posterior tibial veins are generally two in number; they accompany the artery, and terminate in the popliteal vein; they are formed of branches, which correspond to those of the artery.

### 3. NERVES.

The POSTERIOR TIBIAL NERVE, which is the continuation of the great sciatic nerve, sinks below the soleus, and accompanies the posterior tibial artery; it gives off numerous filaments to the muscles in its neighbourhood. At first it continues, as in the ham, immediately behind the artery, but it gradually gets on the outside of it as it descends: so that where they pass along the sinuosity of the os calcis, the nerve is situated close in contact with the side of the artery, but nearer to the projection of the heel than that vessel is. With the artery, it divides into,

1. The internal plantar nerve, and,

2. The external plantar nerve.—These nerves supply the muscles and integuments in the sole of the foot.



## SECT. III.

## DISSECTION OF THE SOLE OF THE FOOT.

THE cuticle is very much thickened on the sole of the foot from constant pressure ; betwixt the integuments and plantar aponeurosis, we find a tough granulated fat, which adheres firmly to the aponeurosis, and is dissected off with difficulty.

APONEUROSIS, seu FASCIA PLANTARIS, is a very strong, tendinous expansion, which arises from the projecting extremity of the os calcis, and passes to the root of the toes, covering and supporting the muscles of the sole of the foot. Where it arises from the heel, it is thick, but narrow ; as it runs over the foot, it becomes broader and thinner ; and it is fixed to the head of each of the metatarsal bones by a bifurcated extremity, which, by its splitting, leaves room for the tendons, &c. to pass. It seems divided into three portions, which are connected by strong fasciculi of tendinous fibres ; and fibres are sent down, forming perpendicular partitions among the muscles, and separating them into three classes.

1. The middle portion which is the largest, and under which are contained the flexor brevis digitorum, and the tendons of the flexor longus and lumbricales.

2. The external lateral portion, which covers the muscles of the little toe.

3. The internal lateral portion, concealing the muscles of the great toe.

On removing the plantar aponeurosis, the first  
order

order of muscles in the sole of the foot is exposed : it consists of three muscles :

Abductor Pollicis, situated on the side of the great toe.

Abductor Minimi Digiti, on the side of the little toe.

Flexor Brevis Digitorum Pedis, the mass in the middle situated between the two abductors.

1. ABDUCTOR POLLICIS PEDIS—*Arises*, tendinous and fleshy, from the lower and inner part of the os calcis ; from a ligament which extends from the os calcis to the os naviculare ; from the inside of the os naviculare and cuneiforme internum ; and from the fascia plantaris.

*Inserted*, tendinous, into the internal sesamoid bone, and base of the first phalanx of the great toe.

*Use* : To move the great toe from the rest.

*Synonyma* : Thenar-calcanéo-phalangien du pouce.

2. ABDUCTOR MINIMI DIGITI PEDIS—*Arises*, tendinous and fleshy, from the outer side of the os calcis ; and from a strong ligament, which passes from the os calcis to the metatarsal bone of the little toe ; also from the fascia plantaris.

*Inserted*, tendinous, into the base of the metatarsal bone of the little toe, and into the outside of the base of the first phalanx.

This muscle can frequently be divided distinctly into two portions.

*Use* : To move the little toes from the other toes.

*Synonyma* : Parathenar major, and metatarsus ;—Calcaneo-phalangien du petit doigt.

3. FLEXOR BREVIS DIGITORUM PEDIS PER-

FORATUS

**FORATUS**—*Arises*, fleshy from the anterior and inferior part of the protuberance of the os calcis, and from the inner surface of the fascia plantaris; also from the tendinous partitions betwixt it and the abductors of the great and little toe:—it forms a thick fleshy belly, and sends off four tendons, which split for the passage of the tendons of the flexor longus digitorum, and are

*Inserted* into the second phalanx of the four lesser toes.

The tendon of the little toe is often wanting.

*Use*: To bend the second joint of the toes.

*Synonyma*: Calcaneo phalangiæ commun.

*Situation*: The muscles of this order are quite superficial, being only covered by the fascia plantaris.

The first order of muscles being removed, or being lifted from their origins, and left hanging by their tendon, the second order is exposed.

1. The tendon of the Flexor longus digitorum pedis is seen coming from the inside of the os calcis; and having reached the middle of the foot, dividing into its four tendons, which pass through the slits of the tendons of the flexor digitorum brevis, and are inserted into the base of the last phalanx of the four lesser toes.

2. The tendon of the Flexor longus pollicis is seen crossing under\* the tendon of the flexor longus digitorum, and, having given to it a short slip of tendon,

\* In the erect posture, it crosses above, lying nearer to the metatarsal bones than that tendon; but in the description, the sole of the foot is supposed to be placed uppermost.

proceeding between the two sesamoid bones to the base of the last phalanx of the great toe.

3. FLEXOR DIGITORUM ACCESSORIUS, or *Massa Carnea JACOBI SYLVII*—*Arises*, fleshy, from the sinusity at the inside of the os calcis, and, tendinous, from that bone more outwardly :—it forms a belly of a square form.

*Inserted* into the outside of the tendon of the flexor digitorum longus, just at its division.

*Use* : To assist the flexor longus.

4. LUMBRICALES PEDIS—*Arise*, by four tendinous and fleshy beginnings, from the tendons of the flexor longus digitorum, immediately after their division.

*Inserted*, by four slender tendons, into the inside of the first phalanx of the four lesser toes, and into the tendinous expansion that is sent from the extensors to cover the upper part of the toes.

*Use* : To promote the flexion of the toes, and to draw them inwards.

*Situation* : The muscles of the second order are covered and concealed by those of the first order ; but the insertion of their tendinous extremities may be seen on removing the integuments.

The second order of muscles being removed, we expose the third order.

1. FLEXOR BREVIS POLLICIS PEDIS.—It arises, tendinous, from the under and fore part of the os calcis, where it joins with the os cuboides ; also from the os cuneiforme externum ; it forms a fleshy belly, which is connected inseparably to the abductor and adductor pollicis.

*Inserted*, by two tendons, into the external and  
internal

internal sesamoid bones; and it is continued on into the base of the first phalanx of the great toe.

*Use* : To bend the first joint of the great toe.

*Synonyma* : Tarso-phalangiën du pouce.

2. ADDUCTOR POLLICIS PEDIS—*Arises*, tendinous and fleshy, from a strong ligament which extends from the os calcis to the os cuboides, and from the roots of the second, third, and fourth metatarsal bones : it forms a fleshy belly, which seems at its beginning divided into two portions.

*Inserted*, tendinous, into the external sesamoid bone, and root of the metatarsal bone of the great toe.

*Use* : To bring this toe nearer the rest.

*Synonyma* : Antithenar-tarso-metatarso-phalangiën du pouce.

3. FLEXOR BREVIS MINIMI DIGITI PEDIS—*Arises*, tendinous and fleshy, from the os cuboides, and from the root of the metatarsal bone of the little toe.

*Inserted*, tendinous, into the base of the first phalanx of the little toe, and into the anterior extremity of the metatarsal bone.

*Use* : To bend this toe.

*Synonyma* : Parathenar minor;—Flexor primi internodii minimi digiti;—Metatarso-phalangiën du petit doigt.

4. TRANSVERSALIS PEDIS—*Arises*, tendinous, from the anterior extremity of the metatarsal bone supporting the little toe; becoming fleshy, it crosses over the anterior extremities of the other metatarsal bones.

*Inserted*, tendinous, into the anterior extremity of the metatarsal bone of the great toe, and into the internal

external sesamoid bone, adhering to the adductor pollicis.

*Use* : To contract the foot, by bringing the toes nearer each other.

*Synonyma* : Metatarso-phalangien du pouce.

Ranging with this order of muscles, we may also observe,

A broad strong ligament, passing from the anterior sinuosity of the os calcis over the surface of the os cuboides.

The tendon of the tibialis posticus, dividing into numerous tendinous slips, to be inserted into the bones of the tarsus.

*Situation* : The muscles of the third order lie under those of the second order, but are only partially concealed :—The flexor brevis pollicis lies under the tendon of the flexor longus pollicis ; the adductor pollicis lies on the outer side of the flexor brevis, and is in part concealed by the tendons of the flexor digitorum longus.—The flexor brevis minimi digiti is a small fleshy mass, lying on the metatarsal bone of the little toe, and not concealed by any muscle of the second order.—The transversalis pedis runs across under the tendons of the flexor digitorum longus and lumbricales, and is seen projecting betwixt those tendons.

Having removed the muscles last described, we expose the fourth and last order.

The tendon of the peroneus longus is seen passing along a groove in the os cuboides, and crossing the tarsal bones, to be inserted into the base of the metatarsal bone of the great toe, and into the internal cuneiforme and second metatarsal bones.

INTER-

INTEROSSEI PEDIS INTERNI, are three in number, situated in the sole of the foot.—They *arise*, tendinous and fleshy, from between the metatarsal bones of the four lesser toes, and are

*Inserted*, tendinous, into the inside of the base of the first phalanx of each of the three lesser toes.

*Use*: To move the three lesser toes inwards towards the great toe.

*Synonyma*: Interossei inferiores;—Abductor medii digiti, abductor tertii, and minimi digiti pedis;—Sous metatarso-lateri-phalangiens.

INTEROSSEI PEDIS EXTERNI, are four in number, larger than the internal interossei, and situated on the back of the foot; they are bicipites, or arise by two slips.

*Arise*, tendinous and fleshy, between the metatarsal bones of all the toes.

*Inserted*, the first, abductor indicis pedis, into the inside of the base of the first phalanx of the fore-toe;—the second, adductor indicis pedis, into the outside of the same toe;—the third, adductor medii digiti pedis, into the outside of the middle toe;—the fourth adductor tertii digiti pedis, into the outside of the third toe.

*Use*: To separate the toes.

*Synonyma*: Sus-metatarso-lateri-phalangiens.

## CHAP. VI.

## DISSECTION OF THE HEAD.



## SECT. I.

## OF THE EXTERNAL PARTS OF THE HEAD.

**T**HE integuments of the head are thick, and covered with hair; under the cutis there is a cellular substance, which is much condensed, and closely connected with the epicranium, or expanded tendon of the occipito-frontalis. This connection renders the dissection of that muscle difficult.

The **OCCIPITO-FRONTALIS** is the only muscle which properly belong to the hairy scalp; it is a single broad digastric muscle,

*Arising*, on each side of the head, fleshy and tendinous, from the transverse ridge of the occipital bone, as far forwards as the mastoid process;—it forms a broad thin tendon, which covers the whole upper part of the cranium.

*Inserted*, fleshy, on each side, into the orbicularis palpebrarum, skin of the eye-brows, and the internal angular process of the os frontis and os nasi.

F

*Situation e*



*Situation* : The tendon adheres firmly by cellular membrane to the skin, but very loosely to the pericranium, or periosteum of the cranium. At its insertion it intermixes with the muscles of the upper part of the face.

*Use* : To pull the skin of the head backwards, raise the eye-brows, and corrugate the skin of the forehead.

*Synonyma* : Epicranius ;—Frontalis et occipitalis.

The muscles of the ear are of three classes.

1. The common muscles move the external ear ; they are not always so distinct as to admit of a clear demonstration.

(1.) ATTOLLENS AUREM—*Arises* from the tendon of the occipito-frontalis, and from the aponeurosis of the temporal muscle.

*Inserted* into the upper part of the root of the cartilage of the ear, opposite to the antihelix.

*Use* : To draw the ear upwards.

*Synonyma* : Attollensauricolæ ;—superiorauris ;—Temporo-conchinien.

(2.) ANTERIOR AURIS—*Arises*, thin and membranous, from the posterior part of the zygomatic process of the temporal bone.

*Inserted* into a small eminence on the back of the helix, opposite to the concha.

*Use* : To draw the eminence a little forwards and upwards.

*Synonyma* : Anterior auriculæ ;—Zygomato-conchinien.

(3.) The RETRAHENTES AURIS—*Arise*, by two or three distinct slips, from the external and posterior part

part of the mastoid process, immediately above the insertion of the sterno-cleido mastoideus.

*Inserted* into that back-part of the ear which is opposite to the septum, dividing the scapha and concha.

*Use* : To draw the ear back, and stretch the concha.

*Synonyma* : Deprimens auriculæ ;—Posterior auris ;—Mastoido-conchinien.

2. The proper muscles of the ear must be here described, but the student must not expect to meet with them distinctly marked in every subject ; in general they are very confused and indistinct.

(1.) HELICIS MAJOR—*Arises* from the upper and acute part of the helix, anteriorly.

*Inserted* into its cartilage, a little above the tragus.

*Use* : To depress the part from which it arises.

*Synonyma* : Helix.

(2.) HELICIS MINOR—*Arises* from the inferior and anterior part of the helix.

*Inserted* into the crus of the helix, near the fissure on the cartilage opposite to the concha.

*Use* : To contract the fissure.

*Synonyma* : Concho-helix.

(3.) TRAGICUS—*Arises* from the middle and outer part of the concha, at the root of the tragus, along which it runs.

*Inserted* into the point of the tragus.

*Use* : To pull the point of the tragus a little forwards.

*Synonyma* : Concho-tragique.

(5.) ANTITRAGICUS—*Arises* from the internal part

of the cartilage that supports the antitragus; and, running upwards, is

*Inserted* into the tip of the antitragus as far as the inferior part of the antihelix.

*Use* : To turn the tip of the antitragus a little outwards, and depress the extremity of the antihelix towards it.

*Synonyma* : Antheli-tragique.

(5.) TRANSVERSUS AURIS—*Arises* from the prominent part of the concha on the dorsum of the ear.

*Inserted* opposite to the outer side of the antihelix.

*Use* : It draws the parts to which it is connected towards each other, and stretches the scapha and concha.

*Synonyma* : Concho anthélix.

3, The muscles of the internal ear are situated within the temporal bone itself; they are very small, and can only be seen when the internal parts of the organ of hearing are prepared; but, in order to render the history of the muscles complete, I shall insert a description of them.

(1.) LAXATOR TYMPANI—*Arises*, by a small beginning, from the spinous process of the sphenoid bone, and side of the Eustachian tube. It runs backwards, and a little upwards, along with the nerve called Chorda Tympani, in a fissure of the glenoid or articular cavity of the os temporis.

*Inserted* into the long process of the malleus.

*Use* : To draw the malleus obliquely forwards towards its origin, and consequently the membrana tympani by which that membrane is made less concave, or is relaxed.

*Synonyma* :

*Synonyma* : Externus mallei ;—Obliquus auris ;—Anterior mallei ;—Spheni-salpingo-malléen.

(2.) TENSOR TYMPANI—*Arises*, by a small fleshy beginning, from the cartilaginous extremity of the Eustachian tube, just where it begins to be covered by the pars petrosa and spinous process of the sphenoid bone, and runs along the bony half-canal of the tympanum, where it is invested by a membranous vagina.

*Inserted* into the neck of the malleus, above the small process, advancing likewise as far as the handle.

*Use* : To pull the malleus and membrana tympani towards the pars petrosa, by which that membrane is made more concave and tense.

*Synonyma* : Internus auris ;—Internus mallei ;—Salpingo-malléen.

A third muscle has by some been described, under the name of EXTERNAL OR SUPERIOR MUSCLE of the malleus ; but this is much less distinct. It is described as

*Arising* from the external, superior, and posterior part of the meatus externus, to be fixed by a small tendon, to the neck of the malleus.

*Synonyma* : Acoustico-malléen.

3. STAPEDIUS is a short and thick muscle.—It *arises* from, and lies concealed within, the small bony pyramid at the bottom of the tympanum ; the cavity it fills is near the bony canal of the portio dura of the auditory nerve. It terminates in a small tendon, which goes out of the cavity through the small hole in the apex of the pyramid, runs forwards, and is

*Inserted* into the neck of the stapes, on the sides of the longest and most crooked leg of that bone.

*Use* : To draw the stapes obliquely upwards towards the pyramid, by which the posterior part of its base is moved inwards, and the interior part outwards.

*Synonyma* : Musculus stapedis ;—Pyramidal stapedien.

---

## SECT. II.

### OF THE CONTENTS OF THE CRANIUM, OR THE BRAIN AND ITS MEMBRANES.

A TRANSVERSE incision, extending from ear to ear over the crown of the head, being made through the tendon of the occipito-frontalis, the two flaps may, with facility, be inverted on the face and neck. Remove the superior part of the cranium by a saw directed anteriorly through the frontal bone above the orbitar process, and posteriorly as low as the transverse ridge of the occipital bone. Thus the subsequent demonstration of the brain will be conducted with greater facility.

When the superior part of the cranium, commonly called the Calvarium, or skull cap, is torn off, which requires considerable force, you expose the DURA MATER, a firm, compact, and whitish membrane, somewhat shining, rough on its outer surface, from the rupture of vessels which connected it to the cranium, and covered with bloody spots in consequence of the blood effused from these ruptured orifices. It is described as being separable into many laminæ,  
into

into two with facility; and it is said that these two laminæ, by separating and re-uniting, form the triangular cavities, named Sinuses, which are in fact large veins. This division of layers can hardly be admitted as correct in the recent state of the membrane.

The SUPERIOR LONGITUDINAL SINUS lies in a groove formed by the two parietal bones; it extends along the sagittal suture from the crista galli of the ethmoid bone to the middle of the os occipitis, where it bifurcates into the two lateral sinuses; in its passage backwards, its size is increased. When slit open, its triangular form is evident; it is lined by a smooth membrane, and in it may be remarked the numerous openings of the veins of the pia mater, the frena, or slips of fibres crossing from side to side, glandulæ Pacchioni internæ, et externæ, little bodies like millet-seed seen on the outer and inner surface of the sinus.

The arteries of the dura mater are divided into the anterior, middle, and posterior.

1. ARTERIA MENINGEA MEDIA, (called also the Spinalis or Spheno-spinalis), the great middle artery, is a branch of the internal maxillary; it passes through the spinous hole of the sphenoid bone, and is seen arising from the anterior inferior angle of the parietal bone, (in a groove of which it lies,) and spreading its numerous branches over the dura mater.

The anterior and posterior arteries are small.

2. A. MENINGEA ANTERIOR is sent off from the external carotid, and enters the cranium by the foramen lacerum orbitale superius.

3. A. *MENINGEA POSTERIOR* is given off by the vertebral artery; the dura mater also receives small twigs from the occipital, pharyngeal arteries, &c.

The nerves of the dura mater are said to come from the fifth pair; if they exist at all, they are small, and seldom demonstrated.

#### OF THE SEPTA OF THE BRAIN, OR PROCESSES OF THE DURA MATER.

1. The *FALX* (*septum sagittale, verticale, medianum cerebri*, or *falciform process*) is a long and broad fold, or duplicature of the inner lamina of the dura mater, dividing the cerebrum into two hemispheres, extending from the *crista galli* of the ethmoid bone, along the middle of the *os frontis* and point of junction of the two parietal bones, to the crucial ridge of the occipital bone, where it terminates in the middle of the next septum.

2. The *TENTORIUM CEREBELLI*, or *transverse septum*. This separates the cerebrum from the cerebellum, and is formed by the inner lamina of the dura mater, reflected off from the *os occipitis* along the groove of the lateral sinuses, and the edge or angle of the temporal bones. It is frequently called *Tentorium Cerebello Super Extensum*. Its position is horizontal.

There are some other folds of the dura mater not visible in this stage of the dissection.

3. The *falx* of the cerebellum, or *small occipital septum*, will be seen when the cerebrum is removed. It extends from the middle of the *tentorium* along the middle spine of the *os occipitis* to the

the foramen magnum, dividing the cerebellum into two parts.

4. The sphenoidal folds, two small folds of the dura mater, one on each side of the sella turcica, stretching from the posterior to the anterior clinoid processes.

The dura mater also, in many parts of the brain, separates its laminæ to form sinuses; the principle of these will be noticed in the course of the dissection. This membrane should now be divided in the line of the division of the cranium; its internal surface is smooth, glistening, and free from adhesion, except in the course of the longitudinal sinus; into which veins pass from the pia mater.

Detach the falx from the crista galli, and turn it backwards, observe in its lower edge the INTERIOR LONGITUDINAL SINUS, which enters a sinus in the tentorium, termed Torcular Herophili, or straight sinus. This will fully expose the convolutions of the brain, which are closely invested by the pia mater.

The PIA MATER consists of two membranes.

1. The TUNICA ARACHNOIDES is a fine membrane, covering uniformly the surface of the pia mater, without passing into the interstices of its duplicatures. It is attached to it, is extremely thin, transparent, without vessels, demonstrated with difficulty on the upper surface of the brain by the blow-pipe, (which raises it into cells,) but on the base of the brain it can be distinctly seen.

2. The proper Pia mater, or tunica vasculosa, is a very vascular membrane, transparent in the inter-



stices of its vessels, investing the substance of the brain, descending betwixt all its convolutions, and lining its different cavities; but, where it lines the ventricles, it is fine, delicate, and less vascular, than on the surface, and betwixt the convolutions of the brain: It is connected to the dura mater by its veins passing into the longitudinal sinus.

The brain is divided into three parts: 1. The cerebrum; 2. The cerebellum; 3. The medulla oblongata.

The CEREBRUM consists of two distinct substances:

1. The cineritious or cortical substance forming the outer part.

2. The white or medullary substance forming the inner part.

The brain is divided by the falx into two hemispheres, and by the pia mater into numerous convolutions.

Each hemisphere is divided into three lobes,

1. The ANTERIOR LOBES rest on that part of the cranium which forms the two orbits, and is called the anterior fossæ of the basis of the cranium.

2. The MIDDLE LOBES are situated before and above the medulla oblongata, and rest on the middle fossæ of the basis cranii, which are formed by the sphenoid and temporal bones.

3. The POSTERIOR LOBES are supported by the tentorium.

The anterior and middle lobes are parted by a deep narrow sulcus, which ascends obliquely backwards from the temporal ala of the os sphenoides to near  
the

the middle of the os parietale; it is termed *FISSURA CEREBRI*, or *fissura Magna Silvii*.

By gently separating with the fingers the two hemispheres of the brain\*, we see passing betwixt them a longitudinal white convex body, the *CORPUS CALLOSUM*: it lies under the falx, incurvates downwards at both its extremities, and is continued anteriorly into the medullary substance betwixt the corpora striata, posteriorly into the fornix and inferior cornu of the lateral ventricle on each side. On the surface of the corpus callosum is seen the *RAPHE*, formed by two longitudinal medullary lines united by transverse fibres.

When the brain is cut horizontally on the level of the corpus callosum, an appearance is produced, termed The Medullary arch, or *CENTRUM OVALE*.

Under this arch are the two lateral ventricles†. If one of these be cautiously perforated on the side of the corpus callosum, and gently inflated by a blow-pipe, its extent may be seen; but, if much force be used, the air will pass into the other ventricle.

The two ventricles are separated by a medullary partition, which descends from the inferior surface of the corpus callosum to the fornix, the *SEPTUM LUDICUM*; it consists of two laminæ, with a narrow

\* Between the hemispheres and on the surface of the corpus callosum, we observe the arteriæ collosæ, which are the continuation of the trunks of the anterior cerebri.

† To show the lateral ventricles, the corpus callosum should be cut away close to the septum lucidum, and then the ventricle of that body, and the thickness and breadth of the septum itself, will be more clearly seen.

cavity between. To see this septum, one of the ventricles must be laid open, and the septum pulled gently to the other side.

The LATERAL VENTRICLES are two, right and left, lined with a fine membrane, narrow, consisting of a body, and three prolongations or cornua.

1. The body is formed betwixt the corpus callosum, the medulla of the brain, the convexity of the corpus striatum, and the thalamus nervi optici.

2. The anterior cornu or horn is formed betwixt the more acute convexity of the corpus striatum, and the anterior part of the corpus callosum.

3. The posterior cornu (called also the digital cavity) may be traced stretching backwards and downwards into the posterior lobe of the brain.

4. The inferior or descending cornu cannot be traced in this stage of the dissection; it seems like the continued cavity of the ventricle, takes a curve backwards and outwards, and then, turning forwards, descends into the middle lobe of the brain.

The lateral ventricles communicate with each other, and with the third ventricle, by an opening under the fore-part of the arch of the fornix\*.

In

\* It has been doubted whether or not this be an opening the choroid plexus passes through it, and seems to unite the surfaces; it is absurdly named the Foramen Monroianum, from a mistaken notion that Dr. Munro discovered it, and may be seen by gently turning the anterior crus of the fornix to one side; it is a space betwixt the most anterior part of the convexity of the thalami nervorum opticorum, and the anterior crus of the fornix.

This

In the lateral ventricles we meet with,

The **FORNIX**, a medullary body, flat, and of a triangular shape, which divides the two lateral and the third ventricles. It is exposed on tearing away the septum lucidum; its lower surface is towards the third ventricle; its lateral margins are in the lateral ventricles; on its upper surface it supports the septum lucidum, and under its most anterior part is the foramen Monroianum:—One of the angles of this body is forward, and the other two towards the back-part: it rests chiefly on the thalami nervorum opti-  
corum, but is separated from them by a vascular membrane called the velum.

The extremities of the body of the fornix are named its **Crura**.

1. The **crus anterius** is double, bends downwards before the anterior commissure of the brain, with which it is connected, and may be traced into the corpora caudicaria.

2. The two **crura posteriora**, coalescing with the back-part of the corpus callosum, pass, on each side, into the inferior cornu of the lateral ventricle, and terminate in a pointed form on the hippocampus major.

Divide the body of the fornix, invert it, by turning the anterior crus forwards, and the posterior crura backwards; on the under surface of the latter is an

This foramen may always be easily found by following the course of the plexus choroides, as it passes forwards in the ventricle. It is a slit, rather than a round hole, in the natural state.

appear-

appearance of transverse lines, named *Corpus Psaloides*, psalterium, or lyra.

The inversion of the fornix exposes

The *PLEXUS CHOROIDES*.—This is a continuation of the pia matter, a spongy mass, consisting of folds of tortuous vessels, partly covering the thalami nervorum opticorum, and continued into the inferior cornu of the lateral ventricles. The plexus of each side is connected to its fellow by the *velum interpositum*, a membrane which passes under the fornix, and lies on the third ventricle and corpora quadrigemina.

From this plexus the blood is received by the *VENA GALENI* situated in the middle of the velum which consists of two parallel branches; these run backwards, unite, and enter the fourth sinus of the dura matter, called *TORCULAR HEROPHILI*.

This plexus should now be detached at its fore-part, and turned back; it will remain as a guide to the knife in tracing the inferior cornu of the lateral ventricle.

We now see,

The *CORPORA STRIATA*, two smooth cineritious convexities, in the fore-part of the lateral ventricle, broad, and rounded anteriorly, becoming narrow, and diverging as they pass backwards, consisting of medullary and cortical substance disposed in striæ.

The *THALAMI NERVORUM OPTICORUM*, two large oval whitish eminences, placed by the side of each other between the diverging extremities or crura of the corpora striata; towards their fore-part is a  
peculiar

peculiar eminence or convexity, called the Anterior Tubercle; they are elongated downwards, to form the optic nerves.

**TÆNIA SEMICIRCULARIS**, a white medullary line, running in the angle betwixt the corpus striatum and thalamus nervi optici of each side.

**COMMISSURA ANTERIOR CEREBRI**, a short cylindrical medullary cord, stretched transversely between the fore and lower part of the corpora striata, immediately under the anterior crura of the fornix.

Just above the commissura anterior, and before the thalami, is the **VULVA**, or foramen commune anterius, a small slit or indentation, formed by the anterior crus of the fornix, bifurcating, and inserting itself, on each side, between the corpus striatum and thalamus nervi optici. This slit is the space by which the three ventricles communicate.

**COMMISSURA MOLLIS** is an exceedingly soft, broad, cineritious junction betwixt the convex surfaces of the thalami nervorum opti-  
corum.

On separating the optic thalami, we discover the **THIRD VENTRICLE**.—This is a longitudinal sulcus, or slit, situated betwixt the thalami nervorum opti-  
corum, and betwixt the crura cerebri. Above, it is covered by the fornix and velum interpositum; at its upper and fore part, it communicates with the two lateral ventricles; below the commissura anterior, it opens into the infundibulum. This opening is termed iter ad infundibulum. Backwards, it is continued by a canal which passes under the tubercula quadrigemina into the fourth ventricle.—This passage is  
named

named *iter ad quartum ventriculum*, *aquæductus Sylvii*, or *canalis medius*.

**ANUS**, or *foramen commune posterius*, is situated behind the commissure of the optic thalami, and before the corpora quadrigemina. It is closed up by the *velum interpositum*, and, when that is removed, leads into the back part of the third ventricle.

The **PINEAL GLAND**, a small, soft, greyish and conical body, of the size of a pea, is seated above the tubercula quadrigemina, and behind the thalami, to which it is connected by two white pedunculi, or foot-stalks; its base is turned forwards, and the apex backwards; it is covered by the *plexus choroides* and posterior crura of the fornix. It contains an earthy matter, either in its own substance, or that of the pedunculi; resembling sand, and when viewed by a magnifier assuming a granulated and clear light yellow appearance. It was named by Sæmmerring, who first discovered that it belongs to the healthy structure of the brain, the *ACERVULUS GLANDULÆ PINEALIS*.

**COMMISSURA POSTERIOR**, a transverse cord at the back-part of the third ventricle, before the tubercula quadrigemina, and above the *iter ad quartum ventriculum*.

**TUBERCULA QUADRIGEMINA**, four small white bodies, adhering together, lying under the pineal gland, behind the third ventricle, and above the fourth. The uppermost two are named **NATES**, and the other two **TESTES**.

From the under part of the testes, there projects backwards, connecting itself with the crura cerebelli,  
a thin

a thin medullary lamina, which is the *valvula Vieussenii*, *processus a cerebello ad testes*, *velum interjectum*, *valvula major*.

The inferior cornu of the lateral ventricle, which descends into the middle lobe of the brain, may now be traced, by following the tract of the choroid plexus \* ; in it is seen,

The *HIPPOCAMPUS MAJOR*, or *Cornu Ammonis*. At its commencement it is narrow, but it becomes a broad medullary projection of the floor of the ventricle, and its extremity, which is called *PES HIPPOCAMPI*, is curved inwards. The thin edge on its inside, which follows the whole of its circuit, is named the *CORPUS FIMBRIATUM*, or *Tænia Hippocampi*. The posterior crus of the fornix runs along its inner and anterior part, in the form of a thin floating edge.

In the posterior cornu of the lateral ventricle, which passes into the posterior lobe of the brain, there is a similar medullary projection, but smaller, the *HIPPOCAMPUS MINOR*.

In the anterior part of the third ventricle, below the *iter ad infundibulum*, are seen the *CORPORA ALBICANTIA Willisii*, (*corpora mamillaria* or *subrotunda*) two medullary eminences of the size of peas; the remainder of these bodies is seen on the outer surface of the base of the brain.

This completes the demonstration of the cerebrum. The whole of the posterior lobes, and the lateral part of the middle lobes, may be removed. This exposes to your view,

\* Or it may be exhibited by cutting away successive slices of the side of the brain, until the ventricle is exposed.

The



The **TENTORIUM**, and the **FALX CEREBELLI**. At this point you should trace the bifurcation of the longitudinal sinus into the two lateral sinuses. The lateral sinuses are formed by the splitting of the laminae of the tentorium; hence they follow the course of that membrane, run along their grooves in the occipital bone, and dip downwards and forwards through the foramen lacerum in basi cranii, to terminate in the internal jugular veins.

The **TORCULAR HEROPHILI**, or fourth sinus, runs along the middle of the tentorium, and joins the extremity of the longitudinal sinus at the point where it bifurcates.

The great notch of the tentorium is a circular opening left on the anterior part of the tentorium, allowing a junction between the cerebrum and cerebellum.

Now proceed to the examination of the cerebellum; and, in order to accomplish this demonstration, it will be convenient to remove the posterior part of the os occipitis.

**CEREBELLUM.**—This part of the brain, divided into two lobes by the falx cerebelli, or septem occipitale, is covered by a vascular membrane; consists of medullary and cineritious substance; but, instead of convolutions, has numerous deep sulci, into which the pia mater dips, and forms thin flat strata.

Remark the following processes.

1. Appendix, vel processus vermiformis superior, situated under the pia mater, on the anterior and superior part of the cerebellum.

2. Appendix, or processus vermiformis posterior,  
will

will be found situated between the two lobes on the under surface of the cerebellum, and immediately behind the medulla oblongata.

On separating the two lobes behind, and making a deep incision, we discover,

The **FOURTH VENTRICLE**.—The sides of this ventricle are formed by the cerebellum, the anterior part by the medulla oblongata, the upper and back part by the valvula cerebri; it is lined by a thin vascular membrane, and has on its fore-part a groove or fissure, which, terminating in a sharp point, is named **CALAMUS SCRIPTORIUS**. On each side of this groove are seen several medullary lines, which are the origin of the portio mollis of the seventh pair of nerves. The iter a tertio ad quartum ventriculum enters the upper part of the fourth ventricle. The valvula cerebri hangs over it.

On cutting the cerebellum perpendicularly, there is formed, from the intermixture of cineritious and medullary matter, a tree-like appearance, named **ARBOR VITÆ**, of which the trunk is termed the peduncle of the cerebellum, and is continued to the back-part of the medulla oblongata. This concludes the demonstration of the cerebellum.

To demonstrate the medulla oblongata and nerves, either the brain must be removed from the cranium, or it may be gradually inverted in the progress of the demonstration;—and this is the better method. The inversion must be begun at the fore-part by raising the anterior lobes of the cerebrum. Thus you will see,

1. The **FIRST PAIR OF NERVES**, The **OLFACTORY**, called also **Processus Mamillares**. They arise from  
the

the outside of the corpora striata, between the anterior and middle lobe of the brain; run under the anterior lobes, being lodged in two superficial grooves, and lying between the pia and dura mater; expand into a small oval ganglion, from which several small filaments descend through the cribriform plate of the ethmoid bone, to ramify on the membrane lining the nose.

2. The SECOND PAIR, the OPTIC, arise from the posterior part of the optic thalami, and also from the tubercula quadrigemina; they make a circle round the crura cerebri called the TRACTUS OPTICUS. The two nerves approach gradually, and unite, just before the pituitary gland, on the fore-part of the sella Turcica. They then diverge, and each nerve passes out at the foramen opticum of the sphenoid bone, to form the retina of the eye.

On each side of these nerves are seen the CAROTID ARTERIES. Each artery emerges from the cavernous sinus by the side of the anterior clinoid process: sends a branch forwards, which, uniting with a similar branch of the other carotid, forms the anterior part of the CIRCULUS ARTERIOSUS Willisii; while other branches, passing backwards, and uniting with branches of the basilar artery, complete the posterior part of the arterial circle.

A fold of dura mater passes from the anterior to the posterior clinoid process of each side. This fold is double, and forms by its duplicature the CAVERNOUS SINUS.

On dividing the optic nerves, and inverting them, we see the infundibulum, a funnel of cineritious substance,

stance, leading from the inferior and anterior extremity of the third ventricle to the pituitary gland; it is generally imperforate before it reaches the gland.

The PITUITARY GLAND, a reddish body somewhat globular, consisting of two lobes, is situated in the sella Turcica of the sphenoid bone, partly covered by a fold of dura mater, and attached to the infundibulum. The circular sinus is situated at this point.

On detaching the cerebrum from the back-part of the sella Turcica, the tunica arachnoides is very evident.

3. The THIRD PAIR OF NERVES, MOTORES OCULORUM, arise from the crura cerebri \*, pass outwards and forwards on the outer side of the posterior clinoid process into the cavernous sinus, and run through the foramen lacerum orbitale superius to the muscles of the eye.

Between these two nerves are seen the two vertebral arteries, ascending and uniting, to form the basilar artery.

4. The FOURTH PAIR, TROCHLEARES or PATHETICI, are very slender, and situated immediately under the edge of the tentorium. This nerve arises from the valvula cerebri, comes out from betwixt the cerebrum and cerebellum, passes by the side of the pons Varolii, and, passing through the cavernous sinus, continues its course through the foramen lacerum orbitale superius, to supply the obliquus superior muscle of the eye.

\* The two crura pass obliquely backwards and inwards, so as to converge and meet in front of the tuber annulare; it is from the hollow formed by their convergence, and named by Vicq d'Azyr, *fosse des nerfs oculo-musculaires* that the third pair arise.

5. The FIFTH PAIR, TRIGEMINI, are much larger than the fourth, and are situated more outwards and backwards. Each of these nerves arises by a number of filaments, from the anterior and lowest part of the crus cerebelli, where the crus unites with the pons Varolii;—it passes forwards, enters the cavernous sinus, where it untwists itself, and forms a flat irregular ganglion, the GANGLION GASSERIANUM, and then divides into three great branches.

(1.) RAMUS OCCULARIS.—The ophthalmic nerve of Willis passes through the foramen lacerum orbitale superius to the appendages of the eye.

(2.) RAMUS MAXILLARIS SUPERIOR passes through the foramen rotundum to the upper jaw and face.

(3.) RAMUS MAXILLARIS INFERIOR passes through the foramen ovale to the lower jaw and tongue.

6. The SIXTH PAIR, MOTORES OCULORUM EXTERNI, or abductores.—This nerve is small, but not so small as the fourth pair; it is seen arising betwixt the pons Varolii and corpora pyramidalia: it enters the cavernous sinus,—it there runs by the side of the carotid artery, and passes through the foramen lacerum orbitale superius to the rectus externus oculi.

While in the cavernous sinus, it gives off the small twig, which, uniting with filaments from the second branch of the fifth pair, forms the beginning of the intercostal nerve, and passes out of the cranium through the foramen caroticum with the carotid artery.

7. The

7. The SEVENTH PAIR, NERVI AUDITORIUM, consists of two portions.

(1.) The Portio Dura or the facial nerve, arises from the crus cerebelli, and comes out from the fossa or groove betwixt the pons Varolii, corpora olivaria, and crura cerebelli.

(2.) The Portio Mollis, or more properly the auditory nerve, arises from the inner surface of the fourth ventricle; it has a groove on its surface for receiving the portio dura; accompanied by an artery, they enter the meatus auditorius internus, where the portio mollis is distributed to the parts of the internal ear, while the portio dura runs through the aqueduct of Fallopius, and comes out at the stylo-mastoid foramen below the ear, to form the principal nerve of the face.

8. The EIGHTH PAIR, PAR VAGUM, arises by numerous filaments from the sides of the corpora olivaria and medulla oblongata. Two distinct fasciculi are formed, the uppermost called nervus glosso-pharyngeus, the other the proper par vagum;—they unite, run towards the foramen lacerum in basi cranii, pierce the dura mater, and pass out through the anterior part of the hole, having been first joined by the

NERVUS ACCESSORIUS AD PAR VAGUM, which runs up from the medulla spinalis through the great occipital foramen.

The great LATERAL SINUS passes out by the back-part of the same foramen, to form the internal jugular vein; it is separated from the nerve by a slip of cartilage.

9. The

9. The NINTH PAIR, LINGUALES, Linguales Medii, Hypoglossi.—This nerve arises from the furrow betwixt the corpora olivaria and pyramidalia, by several filaments, which often pierce the dura mater separately. It passes through the anterior condyloid hole of the occipital bone, to supply the muscles of the tongue.

Immediately after leaving the cranium, the eighth and ninth pair, and the ganglion of the intercostal, are connected together.

10. The TENTH PAIR \*, SUBOCCIPITALES, arise, on each side, by two bundles, from the extremity of the medulla oblongata, and upper part of the spinal marrow, pass through the dura mater by the same foramen which gives entrance to the vertebral artery, and run through the foramen magnum occipitale to the muscles at the base of the cranium.

The corpora albicantia Willisii, are again seen, two white bodies, on the base of the brain, behind the infundibulum, and above the pons Varolii.

The MEDULLA OBLONGATA remains to be demonstrated. It should be removed from the bone, and examined in an inverted position. On its under surface are seen the two vertebral arteries, ascending from the foramen magnum, and uniting, to form one trunk, the basilar artery.

On removing the pia mater, the whole surface appears medullary; but an incision shows it to be intermixed with the cineritious substance.

The CRURA OR PEDUNCULI CEREBRI, are two

\* These are now perhaps as frequently described as the first pair of cervical nerves.

considerable

considerable medullary fasciculi, proceeding from the centre of the medulla of the brain, more immediately from the corpora striata; they unite at an acute angle, and are united to the pons Varolii\*.

The CRURA or PEDUNCULI CEREBELLI are very large, and pass from the medullary part of the cerebellum which forms the arbor vitæ to the pons Varolii.

The PONS VAROLII, Tuber Annulare, or Nodus Cerebri, is a medullary protuberance, formed by the union of the crura cerebri and cerebelli, over which it is stretched like a bridge; on its surface is a raphe, or transverse fibres passing into a middle longitudinal narrow depression.

Below the pons Varolii, and separated from it by a sulcus, are seen four eminences:

1. The two external are named CORPORA OLIVARIA.

2. The two internal are named CORPORA PYRAMIDALIA, and, by separating these two bodies, medullary cords, passing transversely, appear, the nervi intercerebrales.

The point of union betwixt the corpora pyramidalia and pons Varolii, is sometimes called foramen cæcum.

The medulla oblongata now contracts itself, and, passing through the foramen magnum occipitale, assumes the name of

\* On making a section of the crura cerebri, near to their union with the pons Varolii, a portion of a dark-brown colour, surrounded with white medullary substance, is seen, termed Locus Niger Crurum Cerebri.



**MEDULLA SPINALIS**, or the Spinal Marrow.—This part of the nervous or sensorial system must be here described, although its dissection cannot be performed till all the muscles of the back are removed, so that the posterior part of the spinal canal may be sawed off.

The spinal canal is lined by a strong ligamentous sheath, and the dura mater is continued down upon this sheath in the form of a funnel.

The spinal marrow consists externally of medullary substance, internally of cineritious. It runs down to the first lumbar vertebra, where it terminates by numerous filaments, which form the cauda equina.—It is closely embraced by the pia mater, while the tunica arachnoides adheres to that membrane very loosely. During the whole of its passage, there is on each side a membranous connection betwixt the pia and dura mater, by distinct slips, irregular and pointed, which connection is named **LIGAMENTUM DENTICULATUM**. The arteries of the medulla may be seen running down on its anterior and posterior surfaces; they are branches of the vertebral artery.

The spinal accessory nerve is seen arising by small twigs from the posterior bundles of the fourth, fifth, sixth, and seventh cervical nerves; it then ascends along the spinal canal, enters the foramen, and passes forwards, to accompany the par vagum.

The spinal marrow sends off twenty-nine pair of spinal nerves, which pass through the foramina formed betwixt the bodies of the vertebræ. They consist of seven cervical, twelve dorsal, five lumbar, and five sacral pairs of nerves. Each of these nerves  
arises

arises in two fasciculi, one from the fore-part, the other from the back-part, of the spinal marrow; these fasciculi penetrate the dura mater separately; the posterior bundle forms a ganglion, and afterwards unites with the anterior fasciculus, to form the nerve.

A general view of the distribution of the spinal nerves may be usefully subjoined in this place, to complete the description of the nerves.

1. The CERVICAL NERVES consist of seven pairs; they spread their branches over the side of the neck, and to the muscles moving the head and shoulders. The superior nerves send branches to the side of the head, and the inferior to the upper part of the chest and back. They also communicate freely with each other, and with all the neighbouring nerves;—high in the neck, and under the jaw, with the portio dura of the seventh pair, with the fifth, eighth, and ninth pairs, and with the great sympathetic;—towards the middle of the neck, with the descendens noni, the sympathetic and eighth pair, and in the lower part of the neck with the sympathetic.

The PHRENIC NERVE is formed by branches of the third, fourth, and fifth cervical nerves, passes obliquely down the neck through the thorax, then on each side of the pericardium, and is distributed to the diaphragm.

The AXILLARY PLEXUS is formed by the principal parts of the trunks of the fourth, fifth, sixth, and seventh cervical, and first dorsal nerves.

2. The DORSAL NERVES are twelve pairs.—They arise from the spinal marrow in the same manner as the cervical. Each nerve emerges betwixt the heads

of the ribs, gives twigs to the great sympathetic nerve, and twigs which pierce backwards to the muscles of the back; then, entering the groove in the lower edge of each rib, it accompanies the intercostal artery, and runs towards the anterior part of the thorax, supplying the great muscles of the chest, giving twigs to the diaphragm, and muscles of the abdomen.

3. The LUMBAR NERVES are five pairs.—They arise in the same manner; their trunks are covered by the psoas magnus muscle. Each nerve gives twigs to the muscles of the loins and back, and to the sympathetic nerves, and runs obliquely downwards to supply the abdominal muscles and integuments of the groin and scrotum; but the trunks of these nerves assist in forming the nerves of the thigh.

4. The SACRAL NERVES are five on each side, arising from the cauda equina. They come out through the anterior foramina, and send small branches to the neighbouring parts; but the great trunks of these nerves are united with the lumbar nerves, to form the nerves of the lower extremity, viz.

(1.) The ANTERIOR CRURAL NERVE, passing out under Poupart's ligament to the extensor muscles of the leg, is formed by branches of the first, second, third, and fourth lumbar nerves.

(2.) The OBTURATOR NERVE, leaving the pelvis by the thyroid holes, and being distributed to the deep-seated muscles on the inside of the thigh, arises from branches of the second, third, and fourth lumbar nerves.

(3.) The ISCHIATIC or SCIATIC NERVE, the  
greatest

greatest nerve of the body, passes out from the back part of the pelvis, through the sacro-sciatic notch, and takes its course along the back of the thigh, to supply the thigh, leg, and foot; it is formed from the two last nerves of the loins and three first of the sacrum.

All these nerves of the spine communicate freely by numerous twigs, and by the intervention of

The GREAT SYMPATHETIC NERVE, OF INTERCOSTAL.—This nerve, originally derived from the sixth pair, and from some filaments of the fifth, passes out of the cranium with the carotid artery. It then descends through the neck, and forms three ganglions in its course, which give twigs to the neighbouring parts, and are joined by filaments from the cervical nerves, and the eighth and ninth pairs. The intercostal then enters the thorax, and descends by the side of the vertebræ, behind the pleura, giving filaments, which, joining with twigs of the eighth pair, form several plexuses to supply the heart, lungs, &c. In the abdomen it descends on the lumbar vertebræ, and at last terminates in the pelvis on the extremity of the coccyx.

While in the thorax, it gives off a branch, which uniting with branches of the dorsal nerves, forms

The ANTERIOR INTERCOSTAL, OR SPLANCHNIC NERVE.—This nerve, passing betwixt the crura of the diaphragm, enters the abdomen, forms the semi-lunar ganglion, and is distributed by numerous plexuses to all the abdominal viscera.

The eighth pair, or par vagum, has also a very long course; it arises in the head, passes through

the neck, to which it gives several branches. It enters the thorax anterior to the subclavian artery; here it gives off a remarkable branch, called the Recurrent, because it is reflected round the arch of the aorta on the left side, and round the subclavian artery on the right, and ascends to be distributed on the trachea, œsophagus, and larynx. The nerve then passes through the thorax, and, entering the abdomen, terminates in the stomach; in this course it has frequent communications with the great sympathetic, which it assists in forming the different plexuses that supply the thoracic and abdominal viscera. It is distributed to the heart, lungs, liver, spleen, stomach, and duodenum.

#### OF THE VESSELS OF THE BRAIN.

The arteries ramify largely on the pia mater, before they enter the substance of the brain; they come from two large branches.

1. The INTERNAL CAROTID ARTERY enters the skull by a winding course through the foramen caroticum of the temporal bone. After passing through the cavernous sinus, it divides into three branches: 1. Anterior cerebri, passing between the two anterior lobes; 2. Media cerebri, entering the fissura sylvii; 3. Ramus communicans, uniting with the basilar. The carotid, while in the cavernous sinus gives off the arteria ophthalmica, which passes through the foramen opticum to the eye and its appendages.

2. The VERTEBRAL ARTERY arises from the subclavian, ascends through the foramina in the  
transverse

transverse processes of the cervical vertebræ, enters the cranium by the foramen magnum, and gives branches to the dura mater and spinal marrow.—Uniting with its fellow, it forms the basilar artery, which gives branches to the internal ear, branches to form the circulus arteriosus, and then divides into two large branches called *POSTERIORES CEREBRI*, which supply the back parts of the cerebrum.

The *VEINS* pour their blood into the sinuses, which are numerous. None of these veins require particular attention, except the ophthalmic vein, which passes through the foramen lacerum orbitale superius. The principal sinuses, viz. the longitudinal, the two lateral, the inferior longitudinal, &c. have been described in the dissection of the brain. The remainder of these sinuses are situated in folds of the dura mater, but are not regular in their situation. They transmit their blood to the longitudinal and lateral sinuses, which terminate in forming the internal jugular veins.

BOROUGH C  
BOTTLE-CUM-LINA  
FREE PUBLIC LIBR  
AND MUSEUM

CHAP. VII.

DISSECTION OF THE ANTERIOR PART  
OF THE NECK.



SECT. I.

OF THE MUSCLES.

**T**HE utility of this dissection must be evident, when you consider how many important parts are contained in the fore part of the neck. The tube which conveys air to the lungs; the vessels which are sent from the heart to the brain, and the nerves which are destined to supply the thoracic and abdominal viscera, are situated in the neck; and all these parts lie imbedded in cellular substance; hence the dissection is intricate, and requires the utmost care in its performance.

The muscles of the anterior part of the neck, are sixteen in number on each side. They may be divided into muscles situated superficially, muscles at the upper part of the neck, and those situated at the lower part.

The superficial muscles are two.

Imme-

Immediately under the integuments, and adhering to them,

1. The *MUSCULUS CUTANEUS*, vulgo, *Platysma myoides*.—It *arises*, by slender separate fleshy fibres, from the cellular substance, covering the upper part of the deltoid and pectoral muscles. These fibres form a thin broad muscle, which runs obliquely upwards, and is

*Inserted* into the skin and muscles covering the lower jaw and cheek. This muscle should be dissected in the course of its fibres; the skin, therefore, must be dissected off in an oblique direction from the clavicle to the chin.

*Use*: To draw the skin of the cheek downwards, and, when the mouth is shut, to draw the skin under the lower jaw upwards.

*Synonyma*: *Quadratus genæ*;—*Lattissimus colli*;—*Thoraco-maxilli-facial*.

Remove the *platysma myoides* from its origin, and invert it over the face. Immediately beneath it is seen the external jugular vein, which is formed of branches from the temple, side of the face, and throat. It crosses obliquely over the *sterno-mastoideus*, passes behind the outer edge of that muscle, and dives beneath the clavicle, to enter the *subclavian vein*.

2. The *STERNO-CLEIDO-MASTOIDEUS*—*Arises*, by two distinct origins; the anterior, tendinous and fleshy, and somewhat round, from the top of the sternum, near its junction with the clavicle; the posterior or outer, fleshy and flat, from the upper



and anterior part of the clavicle. These two origins soon unite, and form a strong muscle, which ascends obliquely upwards and outwards, to be

*Inserted*, tendinous, into the outside of the mastoid process, and into the transverse ridge behind that process.

*Use* : When one acts singly, it turns the head to one side. When both act together, they bend the head forwards.

*Synonyma* : Sterno-mastoideus et cleido-mastoideus ;—Mastoideus ;—Sterno-clavio mastoidien.

The muscle should be detached from the sternum and clavicle, and left suspended by its insertion. It is pierced by several branches of the cervical nerves, and, about its middle, it is perforated by the Nervus Accessorius. These nerves ramify on the neighbouring muscles of the neck and shoulder. Between the posterior edge of the sterno-cleido-mastoideus and the fore-part of the trapezius muscles, is seen a quantity of loose fatty substance, intermixed with branches of nerves. This fatty substance is watery and granulated ; it must not be removed roughly, lest important nerves and vessels be injured ; it is continued around the vessels under the clavicle.

In the middle of the throat you see,

(1.) The Os Hyoides, or bone of the tongue, forming the uppermost of the projections beneath the chin.

(2.) The Larynx, or upper part of the trachea, consisting of five cartilages, of which two are evident externally, viz. 1. The uppermost and largest is the  
thyroid

thyroid cartilage ; 2. the inferior is the cricoid cartilage. The two arytenoid cartilages, and the epiglottis, lie behind this.

(3.) The Trachea, consisting of cartilaginous rings, and extending into the thorax.

(4.) Behind the larynx is situated the pharynx. At the part where the larynx terminates in the trachea, the pharynx contracts itself, and forms the œsophagus, or muscular tube, conveying the food to the stomach, which descends behind the trachea, situated rather to the left side of the cervical vertebræ.

These parts are covered by muscles, and on each side of the trachea lie the great vessels and nerves.

Muscles at the lower part of the neck are five.

3. The STERNO-HYOIDEUS—*Arises*, thin and fleshy, from the upper and inner part of the sternum, clavicle, and first rib :—It forms a flat narrow muscle.

*Inserted* into the base of the os hyoides.

*Situation* : This pair of muscles is seen on removing the platysma myoides, between the sterno-cleido-mastoidei.

*Use* : To pull the os hyoides downwards.

*Synonyma* : Sterno-hyoidien.

4. The OMO-HYOIDEUS—*Arises*, broad, thin, and fleshy, from the root of the coracoid process, and semilunar notch of the scapula, ascends across the neck, and forms a middle tendon, where it passes below the sterno-cleido-mastoideus. Becoming fleshy again, it runs up, and is

*Inserted* into the base of the os hyoides, between its cornu and the insertion of the sterno-hyoideus.

*Situation* : The lower part of this muscle is covered by the trapezius ; its middle by the sterno-cleido-mastoideus ; its anterior part is seen on removing the platysma myoides ; it crosses over the carotid artery, and internal jugular vein.

*Use* : To pull the os hyoides obliquely downwards.

*Synonyma* : Coraco-hyoideus;—Scapulo-hyoidien.

On dividing the sterno-hyoideus, observe,

5. The STERNO-THYROIDEUS.—This muscle *arises*, fleshy, from the inside of the sternum, and of the extremity of the first rib ; forms a flat muscle, and is

*Inserted* into the inferior edge of the oblique ridge in the ala or side of the thyroid cartilage.

*Situation* : Beneath the sterno-hyoideus.

*Use* : To draw the thyroid cartilage, and consequently the larynx, downwards.

*Synonyma* : Sterno-thyroidien.

Under the sterno-thyroideus, we find situated the THYROID GLAND, a large reddish mass, situated on the superior rings of the trachea, below the cricoid cartilage ; in form somewhat like a crescent, with the cornua turned upwards.

6. The THYRO-HYOIDEUS—*Arises*, fleshy, from the upper surface of the oblique ridge in the ala of the thyroid cartilage, and passes upwards, to be

*Inserted* into part of the base, and almost all the cornu of the os hyoides.

*Use* :

*Use* : To pull the os hyoides downwards, or the thyroid cartilage upwards.

*Situation* : Concealed by the sterno-hyoideus.

*Synonyma* : Hyo-thyroideus ;—Hyo-thyroidien.

7. The CRICO-THYROIDEUS—*Arises*, tendinous and fleshy, from the side and fore-part of the cricoid cartilage, and runs obliquely upwards.

*Inserted*, by two fleshy portions, the first into the lower part of the thyroid cartilage, and the second into its inferior cornu.

*Situation* : On the side of the larynx, and under the sterno-thyroideus.

*Use* : To pull forwards, and depress the thyroid, or to elevate and draw backwards the cricoid cartilage.

*Synonyma* : Crico-thyroidien.

The muscles at the upper part of the neck consist of nine pair.

8. The DIGASTRICUS—*Arises*, principally fleshy, from the fossa at the root of the mastoid process of the temporal bone ; its fleshy belly terminates in a strong round tendon, which runs downwards and forwards, passes through the fleshy belly of the stylo-hyoideus, is fixed by strong ligamentous and tendinous fibres to the os hyoideus, from which it receives an addition of fibres ; it then becomes again fleshy, and runs obliquely upwards, to be

*Inserted* into a rough sinuosity on the anterior inferior edge of that part of the lower jaw called the Chin.

*Situation* : Its posterior belly is covered by the sterno-

sterno-cleido-mastoideus; its anterior belly lies immediately under the skin and platysma myoides.

*Use*: To open the mouth, by pulling the lower jaw downwards and backwards; and, when the jaws are shut, to raise the larynx, and consequently the pharynx upwards, as in deglutition.

*Synonyma*: Biventer-maxillæ;—Mastoidi-hyogienien.

In the triangular space formed by the two bellies of this muscle, and the base of the lower jaw, lies the SUBMAXILLARY GLAND. It lies upon a flat muscle, the mylo-hyoideus, which is seen between the two bellies of the digastricus; the gland is surrounded by little absorbent glands.

9. The STYLO-HYOIDEUS—*Arises*, tendinous, from the middle and inferior part of the styloid process of the temporal bone; its fleshy belly is generally perforated by the digastricus.

*Inserted*, tendinous, into the os hyoides at the juncture of its base and cornu.

*Situation*: The origin of this muscle is situated more inwards than the last, and nearer the base of the cranium; it is the most superficial of three muscles which arise from the styloid process; sometimes it is accompanied by another small muscle, having the same origin and insertion, the stylo-hyoides alter.

*Use*: To pull the os-hyoides to one side, and a little upwards.

*Synonyma*: Stylo-hyoidien.

10. The STYLO-GLOSSUS—*Arises*, tendinous and fleshy, from the styloid process, and from a ligament that

that connects that process to the angle of the lower jaw. It descends, and becomes broader, but less thick.

*Inserted* into the root of the tongue, runs along its side, and is insensibly lost near its tip.

*Situation* : This muscle lies within and rather above the stylo-hyoideus; underneath it is a ligament, extending from the styloid process to the angle of the os hyoides.—Ligamentous fibres are also seen passing from that process to the inside of the angle of the lower jaw.

*Use* : To move the tongue laterally and backwards.

11. The STYLO-PHARYNGEUS—*Arises*, fleshy from the root and inner part of the styloid process.

*Inserted* into the side of the pharynx and back-part of the thyroid cartilage.

*Situation* : It is situated deeper, and behind the stylo-glossus.

*Use* : To dilate and raise the pharynx and thyroid cartilage upwards.

*Synonyma* : Stylo-thyro-pharyngien.

On removing the submaxillary glands, and detaching the digastric muscle from the os hyoides and chin, we expose the next muscle.

12. The MYLO-HYOIDEUS—*Arises*, fleshy from all the inside of the lower jaw, between the last dens molaris and the middle of the chin; the fibres form a flat muscle, converge, and are

*Inserted* into the lower edge of the base of the os hyoides.

*Situation* : This muscle unites with its fellow in a  
middle

middle tendinous line which extends from the os hyoides to the chin; its posterior part is lined by the internal membrane of the mouth; it lies under the digastricus, but is seen betwixt its bellies.

*Use*: To pull the os hyoides forwards, upwards, and to either side.

*Synonyma*: Mylo-hyoidien.

The submaxillary gland sends off a duct, which passes behind the posterior edge of the mylo-hyoideus, and runs along the inner surface of this muscle forwards and upwards, on the inside of the sublingual gland, to open into the mouth on the side of the frenum of the tongue.

The SUBLINGUAL GLAND lies immediately above the mylo-hyoideus, betwixt it and the internal membrane of the mouth, where it lines the side and inferior surface of the tongue. It sends off several ducts, which open into the mouth between the root of the tongue and side of the lower jaw.

The removal of the mylo-hyoideus exposes a pair of muscles, which are closely attached to one another.

13. The GENIO-HYOIDEUS—*Arises*, tendinous, from a projection on the inside of that part of the lower jaw which is called the Chin;—it descends, becoming broader, and is

*Inserted* into the basis of the os hyoides.

*Use*: To draw the os hyoides forwards and upwards to the chin.

*Synonyma*: Genio-hyoidien.

By removing this muscle, or turning it back from its origin from the jaw, we discover the next muscle.

14. The

14. The GENIO-HYO-GLOSSUS—*Arises*, tendinous, from a rough protuberance on the inside of the lower jaw, higher up than the origin of the genio-hyoideus; its fibres run forwards, upwards, and backwards, in a very wide and radiated manner, to be

*Inserted*, some into the posterior part of the base of the os hyoides, near its cornu, others into the tip, middle, and root of the tongue.

*Situation* : This muscle lies under the genio-hyoideus before, and more outwardly under the mylo-hyoideus.

*Use* : According to the direction of its fibres, to draw the tip of the tongue backwards into the mouth, the middle downwards, and to render its dorsum concave; to draw its root and the os hyoides forwards, and to thrust the tongue out of the mouth.

*Synonyma* : Genio-glossus;—Genio-glosse.

15. The HYO-GLOSSUS—*Arises*, broad and fleshy, from half of the base, and part of the cornu of the os hyoides; the fibres run upwards, to be

*Inserted* into the inside of the tongue.

*Situation* : It is situated more outwardly than the genio-hyo-glossus, and, at its insertion into the tongue, mixes with the stylo-glossus.

*Use* : To move the tongue inwards and downwards.

*Synonyma* : Basio-cerato-chondro-glossus;—Cerato-glossus;—Hyo-condro-glosse.

16. The LINGUALIS—*Arises*, from the root of the tongue laterally, and runs forwards between the hyo-glossus and genio-hyo-glossus, to be

*Inserted*



*Inserted* into the tip of the tongue, along with part of the stylo-glossus.

*Use* : To contract the substance of the tongue, and bring it backwards.

---

## SECT. II.

### OF THE VESSELS AND NERVES SEEN IN THE DISSECTION OF THE NECK.

#### ARTERIES.

THE carotid artery ascends from the thorax by the side of the trachea ; on its outer side it has the internal jugular vein, and behind it the par vagum and intercostal nerves. All these parts are connected and inclosed by condensed cellular membrane, which forms a kind of sheath for containing them. At the bottom, and in the middle of the neck, the carotid is covered by the sterno-cleido-mastoideus ; at the upper part, by adipose membrane, absorbent glands, and by the platysma myoides. It lies deep on the muscles of the spine, and gives off no branches, until it reaches the space between the larynx and angle of the jaw, just below the cornu of the os hyoides, where it divides into the external and internal carotids.

Of the two, the internal carotid is situated most outwardly ; it passes deep to the base of the cranium, where it enters the foramen caroticum, to supply the brain.

The

The external carotid immediately begins to send off branches.

Anteriorly it sends off,

1. The A. THYROIDEA SUPERIOR.—This artery passes downwards and forwards, to ramify on the thyroid gland, where it inosculates with the artery of the other side, and with the inferior thyroid arteries. In this course, it sends ramifications to the integuments, the outside of the larynx, the muscles &c. and one remarkable branch, the A. LARYNGEA, which sometimes arises from the trunk of the external carotid; it is a small artery which divides betwixt the os hyoides and thyroides cartilages, to supply the internal parts of the larynx.

2. A. LINGUALIS, vel Ranina.—The sublingual artery passes over the cornu of the os hyoides, then behind the mylo-hyoideus, over the stylo-glossus, hyo-glossus, and genio-hyo-glossus, to which it gives branches, and terminates in running along the inferior part of the tongue from its base to its apex. It gives branches, to the muscles about the chin, and to the substance and back-part of the tongue.

3. A. MAXILLARIS EXTERNA.—The external maxillary artery passes under the stylo-hyoideus and posterior belly of the digastricus, then buries itself under the submaxillary gland. It runs over the lower jaw before the anterior edge of the masseter muscle, to supply the face.

In its passage, it gives off numerous branches.—One is worthy of notice, which runs along under the line of the lower jaw, and passing over the jaw near  
the

the symphysis, supplies the chin. Other twigs supply the submaxillary gland, &c.

Posteriorly the carotid sends off,

4. A. OCCIPITALIS.—The occipital artery crosses backwards and upwards, over the internal jugular vein and internal carotid artery, under the belly of the digastric muscle: it passes through a slight groove in the mastoid process below its great fossa, and ramifies on the back-part of the head. A remarkable branch of the occipital passes towards the base of the skull, to inosculate near the foramen magnum occipitis, with branches from the vertebral and posterior cervical arteries.

5. A. PHARYNGEA is a small branch of the carotid, which passes inwards to the pharynx and base of the skull.

6. POSTERIOR AURIS, which passes backwards and upwards in the fold, between the ear and scalp, and is distributed on the integuments of the head.

The external carotid ascends behind the angle of the jaw, and enters the parotid gland, where it divides into,

7. A. MAXILLARIS EXTERNA.

8. A. TEMPORALIS.

9. A. TRANSVERSALIS FACIEI.

These arteries will be described in the dissection of the face.

#### VEINS.

The INTERNAL JUGULAR VEIN is a continuation of the lateral sinus which passes through the foramen

foramen lacerum in the base of the cranium. It comes out deep from under the angle of the jaw, and in its course down the neck, it runs on the outer side of the carotid artery, before it reaches the thorax; it passes rather more forwards than the artery, to join the subclavian vein.

Its branches accompany the ramifications of the external carotid. At first the vein which accompanies each artery is a single branch, but it soon subdivides, so that two veins accompany one artery.

#### NERVES.

I. The EIGHTH PAIR, or Par Vagum.—On separating the internal jugular vein, and trunk of the carotid artery, the par vagum is seen lying in the same sheath of cellular substance with those vessels. It lies in the triangular space formed betwixt the back-part of the artery and vein, and the subjacent muscles. This nerve comes out of the foramen lacerum with the jugular vein; hence it adheres to that vein more closely than to the artery or muscles; it runs down the neck behind these vessels.

In this course it gives off several nerves.

(1.) At the base of the cranium, it sends off several filaments, which are connected with the other nerves coming out of the base of the skull, such as the ninth pair, the superior cervical ganglion of the intercostal, &c.

(2.) NERVUS GLOSSO-PHARYNGEUS is sent off from the eighth pair, deep under the angle of the jaw. It passes behind the carotids towards the muscles

cles arising from the styloid process; one principal branch of it passes between the stylo-pharyngeus and stylo-glossus to the tongue, while other twigs run behind the stylo-pharyngeus, to supply the pharynx.

(3.) *NERVUS LARYNGEUS SUPERIOR*, vel *Internus*.—The superior or internal laryngeal nerve passes behind the internal carotid artery, obliquely, downwards and forwards; then, under the *hyo-thyroideus* muscle, it plunges betwixt the *os hyoides* and thyroid cartilage, accompanying the laryngeal artery, and supplying the internal parts of the larynx.

(4.) In the neck, also, the *par vagum* gives off filaments to the cervical ganglions of the intercostal nerve, and to communicate with the other nerves of the neck. Filaments also unite with twigs of the intercostal, and run down over the carotid artery to the great vessels of the heart, where they form the superior cardiac plexus.

The *par vagum* enters the thorax by passing betwixt the subclavian artery and vein.

2. The *INTERCOSTAL*, or *GREAT SYMPATHETIC NERVE*.—This nerve lies behind the carotid, in the cellular membrane, betwixt that vessel and the muscles covering the *vertebræ* of the neck. It is distinguished from the *par vagum* by being smaller, lying nearer the trachea, and adhering to the muscles of the spine; also by its forming several ganglions. It arises from the sixth pair in the cranium, and comes out by the same foramen as the carotid artery.

Immediately after its exit from the skull, it forms the *SUPERIOR CERVICAL GANGLION*, which is very long, and of a reddish colour. The nerve afterwards

becomes smaller, and descends; and opposite the fifth or sixth cervical vertebra, it forms another swelling, the *INFERIOR CERVICAL GANGLION*. Sometimes it has another ganglion about the fourth or fifth vertebra of the neck, the *MIDDLE CERVICAL GANGLION*: but this is not a constant appearance. The nerve then passes behind the subclavian artery into the thorax.

The branches of the intercostal nerve are numerous, and they generally pass off from the ganglions. Immediately below the base of the cranium, twigs go to the eighth and ninth pairs, and to the upper cervical nerves. In the middle of the neck, some twigs pass over the carotid; others go to the parts covering the trachea, and uniting with filaments of the par vagum, form the external laryngeal nerves; others unite with the descendens noni, or descending branch of the ninth pair, and some filaments assist the twigs of the par vagum to form the superior cardiac nerve. In the lower part of the neck, twigs are sent to communicate with the cervical nerves, &c.

3. The *NINTH PAIR*, *Nervus Hypo-glossus*, or *Lingual nerve*, having left the skull by the anterior condyloid foramen, is connected with the eighth pair and intercostal nerve. Like them, it lies deep, and comes out from under the angle of the jaw. It is seen passing from behind the internal jugular vein, and then over the carotid artery, running betwixt these two vessels. It next passes under the mylo-hyoideus, running over the stylo-glossus, hypo-glossus, and genio-hyo-glossus, which last muscle its numerous branches perforate.

BRANCHEŒ.

**BRANCHES.**—While the nerve is passing betwixt the jugular vein and the carotid artery, it sends off the **DESCENDENS NONI.**—This small and delicate nerve descends on the fore-part of the vein and artery, and is distributed to the muscles on the anterior part of the trachea. It is joined by filaments of the cervical nerves.

4. The **LINGUAL BRANCH** sent off by the third branch of the fifth pair of nerves, is also seen in the dissection of the neck. It is found under the mylo-hyoideus; it lies close upon the lower edge of the jaw-bone, betwixt the inferior edge of the pterygoideus internus and the upper part of the mylo-hyoideus. It gives numerous twigs to the sublingual gland and submaxillary duct, which are situated near it, and is lost in the substance of the tongue.

5. **NERVUS ACCESSORIUS ad par Vagum.**—The accessory nerve, having passed out of the cranium with the par vaginum, separates from it, passes behind the internal jugular vein obliquely downwards and backward; it perforates the mastoid muscle, and is distributed to the trapezius and muscles about the shoulder; it is much connected with the third and fourth cervical nerves.

6. The **SEVEN CERVICAL NERVES** come out from the foramina betwixt the vertebræ of the neck. They send numerous branches to the muscles, &c. on the side of the neck, and communicate by filaments with all the other nerves in the neck.

In this stage of the dissection, we may also see,

7. The **PHRENIC NERVE**, formed by branches of the third and fourth cervical nerves.—This small  
nerve

nerve lies upon the belly of the anterior scalenus muscle, and dives into the thorax, betwixt the subclavian artery and vein.

8. The RECURRENT NERVE, a branch sent off from the par vagum in the thorax, is also seen in the neck. Dissect between the under surface of the trachea and œsophagus at the lower part of the neck, and you will find the recurrent nerve situated there.

9. The upper part of the GREAT BRACHIAL PLEXUS may be seen, arising on the side of the neck, from the lower cervical nerves, and passing behind the anterior scalenus, to reach the arm.

---

## CHAP. VIII.

### DISSECTION OF THE THORAX.

---

#### SECT. I.

#### OF THE MUSCLES WHICH LIE UPON THE OUTSIDE OF THE THORAX.

**I**N removing the integuments from the fore-part of the thorax, the pectoralis major and interior edge of the deltoid muscle should be dissected in the course of their fibres; and to do this, it will be necessary to remember that the fibres run obliquely from the ster-

H

num



sternum and clavicle to the upper part of the os humeri\*. They are not covered by any fascia, but by a condensed cellular membrane, which is similar to a thin aponeurosis, and is with difficulty dissected away, unless it be done very regularly.

Three pair of muscles are described in this dissection.

1. The PECTORALIS MAJOR—*Arises*, tendinous, from the anterior surface of the sternum, its whole length; fleshy, from the cartilages of the fifth, sixth, and sometimes the seventh ribs, and from two anterior thirds of the clavicle. The fleshy fibres run obliquely across the breast, and, converging, form a strong flat tendon, which is

*Inserted* into the ridge of the os brachii on the outside of the groove for the long tendon of the biceps flexor cubiti.

*Situation*: The belly of this muscle is superficial. It is separated from the deltoid muscle by cellular membrane and fat, by the cephalic vein, and a small artery, named A. Thoracica Humeraria. Its tendinous fibres, arising from the sternum, are interlaced with those of the opposite, so as to form a kind of fascia covering the bone; and the origins from the ribs are intermixed with the obliquus externus abdominis. The clavicular and thoracic portions of the muscle are separated by a line of cellular membrane.

The tendon is covered by the anterior edge of the deltoid; it forms the anterior fold of the arm-pit, and appears twisted, for the fibres which proceed from the

\* Called also Os Brachii.

thoracic portion of the muscle, seem to pass behind those proceeding from the clavicle, and to be inserted into the os humeri somewhat higher up.

*Use:* To move the arm forwards, and obliquely upwards, towards the sternum.

*Synonyma:* Pectoralis;—Sterno-costo-clavio-humeral.

The pectoralis major should be lifted up from its origin, and suspended by its tendon.—This will expose the next two muscles.

2. The PECTORALIS MINOR.—*Arises*, by three tendinous and fleshy digitations, from the upper edges of the third, fourth, and fifth ribs, near their cartilages; it forms a fleshy triangular belly, which becomes thicker and narrower as it ascends, and is

*Inserted*, by a short flat tendon, into the anterior part of the coracoid process of the scapula.

*Situation:* The belly of this muscle is covered by the pectoralis major: the tendon passes under the anterior edge of the deltoid, and is connected at its insertion with the origins of the coraco-brachialis, and of the short head of the biceps flexor cubiti, and also with the ligamentum proprium scapulæ anticum, a strong ligament, which passes from the external edge of the coracoid process, to be affixed to the posterior margin of the acromion of the scapula.

*Use:* To draw the scapula forwards and downwards, and, when that bone is fixed, to elevate the ribs.

*Synonyma:* Serratus anticus;—Serratus minor anticus;—Costo-coracoidien.

2. The SUBCLAVIUS—*Arises*, by a flat tendon,

H 2

from

from the cartilage of the first rib, and forms a broad fleshy belly, which is

*Inserted*, into the inferior surface of the clavicle, beginning about one inch from the sternum, and continuing as far as the ligamentous connection of the clavicle to the coracoid process.

*Situation* : This muscle is situated between the clavicle and sternum, concealed by the pectoralis major, and anterior part of the deltoides.

*Use* : To draw the clavicle downwards and forwards, and perhaps to elevate the first rib.

*Synonyma* : Costo-claviculaire.

Having lifted up the pectoralis minor from its origin, the situation of the subclavian vessels which pass under the clavicle, and over the first rib, may be seen. (See the dissection of the Axilla.)

---

## SECT. II.

### OF THE PARTS CONTAINED WITHIN THE CAVITY OF THE THORAX.

THE cavity of the thorax may now be opened, by cutting through the cartilages of the ribs on each side and separating the lower part of the sternum from the diaphragm. That bone must then be lifted upwards, and the first and second parts of which it is composed divided by an incision along the inner surface of their junction; or the whole sternum may be removed, by separating it at its articulations with

the clavicle. The latter method is preferable, as it allows us to examine more readily the great vessels passing out of the thorax.

On looking under the sternum, while it is lifted up, we see the Mediastinum, separating, as it is gradually torn from the posterior surface of the sternum, into two layers, and thus forming a triangular cavity. This cavity is artificially produced, and is entirely owing to the method of raising the sternum.

When the sternum is laid back or removed, the following parts are to be observed :

The **MEDIASTINUM**, now collapsed, dividing the thorax into two distinct cavities, of which the right is the largest.

The lungs of each side lying distinct in these cavities.

The pericardium, containing the heart, situated in the middle of the thorax, between the two laminæ of the mediastinum, and protruding into the left side.

The internal surface of the pleura, smooth, colourless, and glistening, lining the ribs, and reflected over the lungs.

1. The **PLEURA**.—Each side of the thorax has its particular pleura:—The pleuræ are like two bladders, situated laterally with respect to each other; by adhering together in the middle of the thorax, and passing obliquely\* from the posterior surface of the

\* They run obliquely, not being in general attached to the middle of the sternum, but towards its left side, especially at the lower part of the bone, near the diaphragm. Besides the pericardium, the mediastinum contains betwixt its laminæ some adipose membrane and absorbent glands.

sternum to the dorsal vertebræ, they form the mediastinum.—The pleura lines the ribs, and the upper surface of the diaphragm, and is reflected over the lung, which is in fact behind it; it forms the ligamentum latum pulmonis, a reflection of this membrane, which connects the inferior edge of the lungs to the spine and diaphragm.

2. The LUNGS.—*Colour*, reddish in Children, greyish in adults, and bluish in old age.—*Shape*, corresponding to that of the thorax, somewhat pyramidal, convex towards the ribs, concave towards the diaphragm, and irregularly flattened next the mediastinum.

*Division* (1.) The Right Lung is the largest, and is divided into three lobes, two greater ones, and an intermediate lesser lobe.

(2.) The Left Lung has two lobes, and also a square notch opposite the apex of the heart. Into the sulci or grooves which form the divisions of the lungs into lobes, the pleura enters; that part of the lung which is affixed to the spine, is called its root; it is the part by which the great vessels enter.

3. The PERICARDIUM is a strong, white, and compact membrane, smooth, and lubricated upon the inside, forming a bag for containing the heart, and having its inner lamina reflected over the substance of the heart itself.

4. When you slit open the fore-part of the pericardium, you expose the HEART. The right ventricle protrudes; the right auricle also is towards you; while the left auricle is retired, and its tip is seen lapping round upon the left ventricle. From  
under

under the tip of the left auricle, a branch of the coronary vein, and one of the coronary artery, ramify towards the apex of the heart, marking the situation of the septum cordis. The left ventricle will be found firm, fleshy, and resisting, whilst the right ventricle is more loose, and seems partly wrapt round the other.

The heart is situated obliquely in the middle of the breast; its posterior surface is flat, and lies upon the diaphragm; its apex is turned forwards, and towards the left side, so, that, in the living body, it is felt striking between the fifth and sixth ribs, at the point where the cartilages and bony extremities are united. The *VENA CAVA SUPERIOR* is seen coming down from the upper angle of the pericardium. The *INFERIOR CAVA* is seen coming up through the diaphragm; but only a very small part of this vein is covered by the pericardium; the two veins enter the right auricle. The *RIGHT AURICLE* is turned forwards, and might be called the anterior; it generally appears black, by the blood shining through its thin coats. The *RIGHT VENTRICLE* is situated almost directly opposite. The *PULMONARY ARTERY* arises from the right ventricle; its root is concealed by the right auricle; it ascends on the left side of the aorta; it divides into, 1. the right pulmonary artery, which passes under the arch of the aorta, crosses behind it and the vena cava superior to the right lung, and is the longest; and, 2. the left pulmonary artery, which passes to the left lung, crossing the descending aorta anteriorly. The *PULMONARY VEINS* enter the left auricle, two veins come from each lung;

the right veins are longest as they pass behind the vena cava superior. The left auricle is situated on the left side of the right auricle, and somewhat behind it; its tip is seen lapping round upon the LEFT VENTRICLE; this is situated behind and on the left side of the right ventricle; its substance is stronger and more firm to the touch. The AORTA arises from the back-part and right side of the left ventricle; its root is covered by the pulmonary artery; it then ascends betwixt that artery and the vena cava superior. Immediately from the root of the aorta, within the pericardium, the two coronary arteries are sent off to supply the heart itself.

---

### SECT. III.

#### DISSECTION OF THE GREAT VESSELS OF THE HEART.

THE VENA CAVA SUPERIOR will be seen descending before the root of the lungs, and on the right side of the aorta. Immediately before perforating the pericardium, it is joined upon its posterior part by the vena azygos, which comes forwards from the spine, returning the blood from the intercostal spaces.

Behind the sternum, and just above the arch of the aorta, the superior cava is seen receiving two great branches.

1. A branch coming from the right side, formed  
by

by the right subclavian vein, and the right internal jugular.

2. A larger branch coming from the left side; it is formed by the left subclavian and left internal jugular, which unite to form a trunk. This trunk crosses before the arteries arising from the arch of the aorta, and then enters the superior vena cava. Into the posterior part of the angle formed by the union of the left subclavian and the left jugular, the thoracic duct empties itself.

On each side, the internal jugular vein descends along the neck by the side of the carotid, while the subclavian vein comes from the arm.

The *VENA CAVA INFERIOR*, immediately after passing through the diaphragm from the abdomen, enters the pericardium.

The *AORTA* leaves the heart opposite the fourth dorsal vertebra; it crosses over the pulmonary artery, ascends obliquely upwards, backwards, and to the right side, as high as the second dorsal vertebra. Here it forms an *ARCH* or incurvation, which passes from the right to the left side, and at the same time obliquely from before backwards; it then comes in contact with the upper part of the third dorsal vertebra, and descends along the spine in the posterior mediastinum. This arch of the aorta is situated behind the first bone of the sternum, behind and somewhat below the left branch of the vena cava superior.

From the upper part of the arch come off three large arteries.

1. The *ARTERIA INNOMINATA*, or common trunk.



trunk of the right carotid and subclavian, ascends above an inch, and bifurcates into,

*a*, The right carotid, which ascends in the neck by the side of the trachea.

*b*, The right subclavian, which passes outwards to the arm.

2. The left carotid.

3. The left subclavian comes off from the extremity of the arch.

The arch of the aorta also gives off some small twigs which pass to the pleura, the mediastinum, and thymus.

The THYMUS is a soft glandular body, lying before the lower part of the trachea and great vessels of the heart, a little higher than the tops of the two pleuræ. It is very large in the fœtus, smaller in adults, and nearly disappears in the aged.

Where the aorta begins to descend, it is connected to the pulmonary artery by a ligament, which, in the fœtus, was a large canal, the DUCTUS ARTERIOSUS.

#### COURSE OF THE SUBCLAVIAN ARTERY ON EACH SIDE.

The subclavian artery passes upwards and outwards, runs under the clavicle, and over the middle of the first rib; it passes between the bellies of the anterior and middle scaleni muscles, then runs under the arch of the pectoralis minor, and enters the axilla, where it assumes the name of Axillary Artery.

The

The order in which the following arteries are sent off from the subclavian varies much; sometimes they come off singly, at other times in large trunks, which subdivide.

Backwards the subclavian sends off,

1. The VERTEBRAL ARTERY.—This artery arises from the back-part of the subclavian, passes outwards and enters the foramen in the transverse process of the last cervical vertebra, and ascends through the transverse processes of the vertebræ, to enter the foramen magnum of the occipital bone.

2. The INFERIOR THYROID ARTERY ascends obliquely inwards, passes behind the internal jugular vein to ramify on the thyroid gland, where it inosculates largely with the superior thyroid arteries. Branches from this artery pass to the trachea and œsophagus, to the muscles of the neck, and of the scapula: one of these is the supra scapular artery, (see the account of the branches of the axillary artery.)

3. A. CERVICALIS ANTERIOR, vel Profunda, passes deep to the muscles situated on the fore-part of the cervical vertebræ, and ascends as high as the base of the skull.

4. A. CERVICALIS POSTERIOR, vel Superficialis, is larger than the last; it ascends obliquely outwards, generally passes betwixt the transverse processes of the last cervical and first dorsal vertebræ and ascends on the back-part of the neck, deeply seated; some of its branches pass down the back superficially.

Anteriorly, the subclavian artery gives off,

5. *A. MAMMARIA INTERNA*. The internal mammary arises from the fore-part of the subclavian opposite the cartilage of the first rib; it runs down on the inside of the cartilages of the ribs, and terminates in the abdominal muscles, where it inosculates with the epigastric. It is a large artery, and its branches are very numerous. They pass to the external muscles of the chest, to the intercostal muscles, pleura, &c. It also sends off the *ARTERIA PHRENICA SUPERIOR*, vel comes nervi phrenici, which, with two veins, accompanies the phrenic nerve to the diaphragm.

6. The subclavian artery gives twigs to the root of the neck, and to the muscles about the scapula.

7. *A. INTERCOSTALIS SUPERIOR*. Frequently a trunk comes off from the subclavian, especially on the right side, which passes downwards and backwards, and lodges itself by the spine, to supply the two or three superior intercostal spaces.

#### COURSE OF THE SUBCLAVIAN VEIN.

The subclavian vein is situated anteriorly to the subclavian artery; it passes inwards behind and under the subclavius muscle, and before and over the belly of the anterior scalenus, (so that this last muscle lies betwixt the vein and artery.) It runs over the first rib, from under the arch of the pectoralis minor, where it is found in contact with the axillary artery, and is called the Axillary Vein.

The branches of this vein accompany and correspond to the ramifications of the subclavian artery,  
returning

returning the blood from the thyroid gland, neck, chest, intercostal spaces, &c. The subclavian vein also receives the internal jugular, which passes down behind the clavicle.

THE COURSE OF THE BRACHIAL PLEXUS OF  
NERVES

May also be examined. This plexus is formed by branches of the four lower cervical and first dorsal nerves, which pass between the anterior and middle scaleni muscles into the axilla. In this passage they are situated higher up than the artery.

A considerable part of the scaleni muscles may now be seen; the upper insertion of these muscles must be dissected with the muscles of the back-part of the neck.

1. The SCALENUS ANTICUS—*Arises*, by three tendons, from the transverse processes of the fourth, fifth, and sixth vertebræ of the neck.

*Inserted*, tendinous and fleshy, into the upper edge of the first rib, near its cartilage.

*Synonyma*: Scalenus prior;—First scalenus;—Anterior portion of the first scalenus;—Trachelo-costal.

2. The SCALENUS MEDIUS—*Arises*, tendinous, from the transverse processes of all the vertebræ of the neck.

*Inserted* into the upper and outer part of the first rib, from its root to within the distance of half an inch from the scalenus anticus.

*Synonyma*:

*Synonyma* : Second Scalenus ;—posterior portion of the first scalenus ;—Trachelo-costal.

3. The SCALENUS POSTICUS—*Arises*, tendinous, from the transverse processes of the fifth and sixth vertebræ of the neck.

*Inserted* into the upper edge of the first rib, near the spine.

*Synonyma* : Third scalenus ;—Scalenus secundus ;—Trachelo-costal.

*Situation* : These muscles are covered before by the sterno-mastoideus and trapezius, behind by the trapezius and lavator scapulæ ; but the scaleni are so connected with the muscles of the spine, that the whole of them cannot be demonstrated till the muscles of the back and neck are dissected.

*Use* of these three muscles : To bend the neck to one side, and, when the muscles of both sides act to bend it forwards ; or, when the neck is fixed, to elevate the ribs, and dilate the chest.

---

#### SECT. IV.

##### DISSECTION OF THE AXILLA, OR ARM-PIT.

THERE is a considerable resemblance in the dissection of the axilla to that of the ham or groin ; in each of these situations we meet with important blood-vessels and nerves, closely connected together, embedded

embedded in adipose membrane, and seated in the flexure of a joint.

The axilla is formed by two muscular folds which bound a middle cavity. The anterior fold is formed by the pectoralis major passing from the thorax to the arm, the posterior by the latissimus dorsi coming from the back.

In the intermediate cavity there is a quantity of cellular membrane and absorbent glands, covering and connecting the great vessels and nerves. This cellular and adipose membrane is continued from the interstice above the clavicle betwixt the edges of the trapezius and mastoid muscles. All the space before the root of the neck above the first rib, and under the clavicle and coracoid process of the scapula, and the interstices of the muscles passing through that space, are filled up by a quantity of adipose membrane; and this is not exactly similar to the fat in other parts of the body; it is more granulated, watery, and of a reddish colour; it surrounds the great vessels and nerve, rendering the dissection both tedious and difficult.

The AXILLARY VEIN will be found lying anterior to the artery, that is, nearer the integuments. It seems to be a continuation of the basilic vein, which runs along the inside of the arm quite superficial, and of the two or three venæ satellites, or veins which accompany the brachial artery. The axillary veins receives branches corresponding to the ramifications of the artery. Passing under the clavicle, it becomes the subclavian vein, and runs over  
the

the first rib, and before the anterior scalenus muscle into the thorax,

Deeper seated, and immediately behind the axillary vein, lies the AXILLARY ARTERY. It is seen coming from under the clavicle; from under the arch formed by the pectoralis minor, it comes over the middle of the first rib, and between the anterior and middle scalmi muscles. In the axilla it is surrounded by the meshes of the nerves, and runs along the inferior edge of the coraco-brachialis muscle; when it has passed the anterior edge of the pectoralis major, it assumes the name of the Brachial Artery.

The branches of the axillary artery are,

1. A. MAMMARIÆ EXTERNÆ, called also, A. Thoracicæ Externæ.—The external mammary artery consists of three or four branches which run downwards and forwards obliquely over the chest. These branches sometimes come off separately from the axillary artery, at other times by one or two common trunks, which subdivide. They supply the pectoral muscles and mamma. Some of their branches pass to the muscles of the shoulder, to the side of the chest, and to the muscles on the inside of the scapula.

2. A. SCAPULARIS INTERNA, Supra-scapularis or Dorsalis Scapulæ, is sent off from the back-part of the axillary artery. It runs across the bottom of the neck towards the root of the coracoid process, and passes through the semilunar notch in the superior costa of the scapula; it supplies the supra-spinatus muscle,

muscle, and then passes under the acromion, to ramify on the muscles below the spine of the scapula. It is generally a branch of the A. Thyroidea Inferior, and is then named A. Transversalis Humeri.

3. A. SCAPULARIS EXTERNA, INFRASCAPULARIS, or Thoracica Posterior, arises from the under and back part of the axillary artery, attaches itself to the inferior costa of the scapula, where it splits into two great branches: 1. A large branch, which passes to the outer surface of the scapula below the spine, and has its principal ramifications close upon the bone. 2. The other branch (which is larger) passes to the inner surface of the scapula, supplies the subscapularis, and sends branches downwards to the muscles of the back and loins.

4. ARTERIA CIRCUMFLEXA HUMERI POSTERIOR, Humeralis, or Reflexa-articularis, arises from the lower and fore part of the axillary artery, and runs backwards close to the bone, surrounds its neck, and is lost on the inner surface of the deltoid; it gives also twigs to the joint and neighbouring muscles.

5. A. CIRCUMFLEXA ANTERIOR is a much smaller artery, often a branch of the circumflexa posterior; it encircles the neck of the bone on its fore part, and is lost on the inner surface of the deltoides, where it inosculates with the posterior circumflex artery.

The GREAT BRACHIAL NERVES accompany the subclavian artery over the first rib. In the axilla they are united by numerous cross branches, forming the Axillary or Brachial Plexis, which is continued  
from



from the clavicle as low as the edge of the tendon of the latissimus dorsi, and which surrounds the axillary artery with its meshes.

From the axillary plexus seven nerves pass off.

1. NERVUS SUPRA-SCAPULARIS, Scapularis Externus, Scapularis.—This nerve comes off from the upper edge of the plexus: it crosses the axilla at the highest part, runs towards the superior costa of the scapula, accompanies the external scapular artery through the semilunar notch, and supplies the muscles on the posterior surface of the scapula.

2. N. CIRCUMFLEXUS, Articularis, Axillaris, or Humeralis, lies deep; it passes from the back-part of the plexus, goes backwards round the neck of the bone, accompanying the posterior circumflex artery, and is distributed to the musculus deltoides, and the muscles on the outside of the arm. Small nerves also pass from the axillary plexus to the subscapular muscle, the teres major, latissimus dorsi, and pectoral muscles.

3. The External Cutaneous Nerve, or Nervus Musculo-cutaneus.

4. The Radial Nerve.

5. The Ulnar Nerve.

6. The Muscular or Spiral Nerve.

7. The Internal Cutaneous Nerve.

These five nerves will be described in the dissection of the arm and fore-arm.

## SECT. V.

DISSECTION OF THE POSTERIOR MEDIASTINUM\*,  
AND OF THE NERVES AND VESSELS WHICH  
HAVE THEIR COURSE THROUGH THE THORAX.

COURSE of the PHRENIC NERVE through the thorax—On each side this nerve is seen entering the thorax betwixt the subclavian artery and subclavian vein; it then proceeds downwards and forwards before the root of the lungs, and on the outside of the pericardium, betwixt that bag and the pleura: it is lost on the diaphragm. The left phrenic nerve has a somewhat longer course than the nerve of the right side, as it passes over the pericardium, where that bag covers the apex of the heart. This nerve is accompanied by one artery and two veins; some twigs pass from the phrenic nerve into the abdomen, to the liver, &c.

Behind the arch of the aorta and great vessels passing from the heart, is seen the TRACHEA. It enters the thorax between the two pleuræ, and, opposite the third or fourth dorsal vertebra, bifurcates into two parts: one of which passes toward the right, the other toward the left, to enter the lung of each side.

By folding back the lungs towards the left side of the chest, we expose the pleura reflected from the

\* By *Posterior Mediastinum* is designed that part of the mediastinum situated behind the root of the lungs.

under surface of the root of the lungs to the spine and ribs. A triangular space is formed betwixt the two pleura and the bodies of the dorsal vertebræ; this space, or cavity is named the cavity of the posterior mediastinum. It contains many important parts, and must therefore be carefully dissected.

But first let us attend to the course of the intercostal, or great sympathetic nerve, which is seen running by the side of the spine.

The INTERCOSTAL NERVE, where it enters the thorax, is situated behind the great vessels; close upon the articulation of the first rib with the body of the first dorsal vertebra, it forms a ganglion, a twig of which fairly encircles the subclavian artery, while other filaments are entwisted round the root of the vertebral artery. The intercostal nerve then descends along the thorax; it lies upon the heads of the ribs, where they are articulated with the vertebræ; it receives additional branches from all the dorsal nerves, and in each intercostal space it forms a ganglion. This nerve may be dissected with greater facility when the lungs are removed, and the ribs sawed off near the spine, which will enable the dissector to trace its branches more fully. It lies behind the pleura, but is seen through it; it passes into the abdomen by the side of the spine, running through the fibres of the small muscle of the diaphragm.

#### BRANCHES OF THE INTERCOSTAL IN THE THORAX.

The ANTERIOR INTERCOSTAL, or SPLANCHNIC NERVE, should be attended to. It is formed by three or four twigs, which come off from the intercostal

costal betwixt the fourth and eighth dorsal vertebræ; these twigs, passing forwards on the bodies of the vertebræ unite to form the splanchnic nerve, which may be traced entering the abdomen, betwixt the crura of the small muscle of the diaphragm.

From the intercostal, also, twigs are given off, which assist the branches of the par vagum, and of the dorsal nerves, in forming several plexuses to supply the viscera of the thorax.

The right intercostal nerve lies under the pleura by the right side of the spine. Still nearer the middle of the spine, you see the *VENA AZYGOS*. In dissecting, it is found situated betwixt the right intercostal nerve and the aorta; it begins below from ramifications of the lumbar arteries, which pierce the small muscle of the diaphragm. This vein ascends along the spine, receiving veins from each of the intercostal spaces of the right side, and, about the middle of the back, it receives a considerable trunk, which comes from under the aorta, and returns the blood from the left side of the thorax. At the fourth dorsal vertebra, the vena azygos leaves the spine; it makes a curve forward, and empties its blood into the back-part of the vena cava superior, immediately before that vein enters the pericardium.

Descending through the posterior mediastinum, will be also found the *AORTA*. This great artery, having formed its arch, comes in contact with the third dorsal vertebra, and is now called the *Descending Aorta*, or *Thoracic Aorta*. It descends along the bodies of the dorsal vertebræ, rather on their left side;

side; it lies behind the œsophagus, and passes betwixt the crura of the diaphragm into the abdomen.

BRANCHES OF THE AORTA IN THE THORAX.

1. A. INTERCOSTALES INFERIORES—The arteries which supply the three or four superior intercostal spaces, generally come off in one common trunk, which afterwards subdivides.

The Intercostalis Superior, on the right side, is mostly sent off by the subclavian; on the left side, by the aorta.

The Inferior Intercostals are eight or nine in number on each side of the thorax; they come off separately from the side or back-part of the aorta, and seem to tie that great artery to the spine. Each intercostal artery passes immediately into the interval betwixt two ribs, and there subdivides into,

( 1. ) A branch which perforates between the heads of the ribs to the muscles of the back; this branch also gives twigs which enter the spinal canal.

( 2. ) The continued trunk of the artery runs forwards, in the interval of the two ribs, giving many branches to the intercostal muscles. When it reaches the anterior part of the thorax, it is lost in the muscles.

Each intercostal artery is accompanied by one or two veins, branches of the vena azygos, and by an intercostal or dorsal nerve.

2. A. BRONCHIALES, are two, sometimes three, small twigs of the aorta, one of which passes to the lungs on each side; they sometimes arise from the subclavian and superior intercostal.

3. Small arteries pass forwards from the aorta on  
the

the œsophagus, named A. *Œsophageæ*; others run to the pericardium and pleura.

The dissector also finds in the posterior mediastinum the *THORACIC DUCT*. He must look for it behind the œsophagus, betwixt the vena azygos and aorta: it is collapsed, and appears like cellular membrane condensed, and can only be distinguished when inflated or injected; it was seen in the abdomen close to the aorta, and passing into the thorax between the crura of the diaphragm. It ascends along the posterior mediastinum, and, about the fourth dorsal vertebra, passes obliquely to the left side, behind the aorta descendens, and behind the great arch of the aorta, until it reaches the left carotid artery. It runs behind this artery, and behind the left internal jugular vein; and, after forming a circular turn or arch, (the convexity of which is turned upwards,) it descends and enters the left subclavian vein at the point where that vein is joined by the left internal jugular. In its course along the spine, the thoracic duct frequently splits into two branches, which reunite. The absorbents of the right superior extremity, and of the right side of the head and thorax, usually form a trunk, which enters the right subclavian vein.

The *ŒSOPHAGUS* is also situated betwixt the layers of the posterior mediastinum. It lies immediately before the aorta, but rather towards its left side; it is seen descending from the neck behind the trachea; it passes through an opening in the lesser muscle of the diaphragm, and immediately expands into the stomach.

Behind

Behind the trachea and vessels going to the lungs, and on the fore-part of the œsophagus, we meet with a congeries of lymphatic glands.

COURSE OF THE PAR VAGUM, OR EIGHTH PAIR OF NERVES, IN THE THORAX.

From the neck, the par vagum passes betwixt the subclavian vein and artery into the thorax; it immediately sends off a large branch, the RECURRENT NERVE, back into the neck. On the right side, this branch twists round under the arteria innominata; on the left side, under the arch of the aorta, it ascends behind the carotid, and lodges itself betwixt the trachea and œsophagus, to both of which it gives branches.

The par vagum, having given off the recurrent, descends by the side of the trachea, and behind the root of the lungs. It here sends off numerous filaments to the lungs, which, uniting with twigs from the great sympathetic, form the ANTERIOR and POSTERIOR PULMONARY PLEXUSES; these plexuses lie on the anterior and posterior surfaces of the root of the lungs. Other twigs of the par vagum pass, to form the inferior CARDIAC PLEXUS about the pericardium.

The trunk of the eighth pair soon reaches the œsophagus; the left par vagum runs on the fore-part of the œsophagus, the right nerve on its back-part. Here they split into several branches, which unite again, and form a PLEXUS. This plexus is called the CŒSOPHAGEAL. The two nerves continue their course  
along

along the œsophagus, and pass with it through the diaphragm, to ramify on the stomach, and form the stomachic plexus.

The twelve dorsal or intercostal nerves are also seen in this dissection, emerging from the spinal canal, between the bodies of the vertebræ, and supplying the intercostal muscles, &c.

---

## SECT. VI.

### DISSECTION OF THE HEART, WHEN REMOVED FROM THE BODY.

The heart consists of three tunics or coats. 1. An external smooth one, which is a reflection of the internal lamina of the pericardium. 2. A middle muscular coat. 3. A smooth internal coat, which is a continuation of the internal coat of the great veins and arteries. In the right side of the heart we always meet with a considerable quantity of coagulated blood. In the left side, there is much less.

Slit open, with the scissars, the two venæ cavæ on their fore-part, the inner surface of these veins, and of the right auricle, will be seen lined by a smooth membrane; and in the auricle, the muscoli pectinati, or bundles of muscular fibres, will be seen projecting. At the point of union between the two cavæ, there is a projection formed by the thickening of the muscular coat, the TUBERCULUM LOWERI. The SEPTUM AURICULARUM is seen separating the right from the

I

left



left auricle;—observe that it is thin, that in it there is an oval depression, named *Fossa Ovalis*. Round this fossa the fibres are thicker, forming the *annulus ovalis*; this is the remains of the *Foramen Ovale* of the fœtus; and in many adult subjects a probe may be passed through the superior part of the fossa obliquely into the left auricle. The *Valvula Nobilis*, or Eustachian Valve, is a membrane like duplicature of the inner coat of the auricle, observed where the *vena cava inferior* is continued into the auricle, and stretching from that vein towards the opening into the right ventricle. This valve is sometimes found reticulated. Behind this valve is the orifice of the *Coronary Vein*, with its small valve.

The *Foramina Thebesii* are minute orifices of veins, which open into all the cavities of the heart; they are most numerous, however, in the right auricle.

The *Ostium Venosum*, or opening of the right auricle into the right ventricle, is somewhat oval; it has a valve which projects into the right ventricle.

The *Right Ventricle* may now be opened by an incision, carried from the root of the pulmonary artery down to the apex of the heart. This incision should be made with care, lest the parts on the inside of the ventricle be destroyed by it; it should pass along the right side of the *septum ventriculorum*, the situation of which is marked out by large branches of the coronary artery and vein. A small opening should first be made, into which one blade of the scissars can be introduced: the incision may  
be

be continued through the apex of the heart, or a flap may be made by another cut, passing from the beginning of the first along the margin of the right auricle.—In this ventricle, observe the projecting bundles of muscular fibres, the *TRICUSPID VALVES* arising from the margin of the ostium venosum, and projecting into the right ventricle. This valve forms a complete circle at its base, but has its edge divided into three parts, which are attached by tendinous filaments, named *CHORDÆ TENDINEÆ*, to the *CARNEÆ COLUMNÆ*, or muscular bundles of the ventricle.

The *SEPTUM VENTRICULORUM*, or partition of the two ventricles, is marked out externally by two veins running from the apex to the basis of the heart.

Slit up the pulmonary artery; observe how it arises from the back-part of the right ventricle, how smooth the inside of the ventricle becomes as it approaches the entrance of the artery, or ostium arteriosum. Observe the three *SEMILUNAR* or *Sigmoid VALVES*. Their bases arise from the artery, their loose edges project into its cavity, and in the middle of the loose edge of each valve is seen a small white body, termed *CORPUS SESAMOIDEUM Arantii*. The artery is seen bifurcating into the right and left pulmonary arteries, and, just before its bifurcation, sending off to the aorta the ductus arteriosus, which in the adult is a ligament.

The *LEFT AURICLE* has four pulmonary veins opening into its cavity, which may be exposed by slitting up two of those veins. Observe that its coats

are thicker than those of the right auricle. The septum auricularum, with the fossa ovalis, is here seen less distinctly than on the right side. Observe also the ostium venosum, opening into the left ventricle, and giving attachment to the VALVULA MITRALIS.

The LEFT VENTRICLE may be opened in the same manner as the right, by an incision carefully made in the left side of the septum or partition of the ventricles, and continued round the upper part of the ventricle, under the auricle. Observe the great thickness of the muscular coat; the VALVULA MITRALIS, forming two projections, which are attached by the chordæ tendinæ to the fleshy columns of this ventricle.

Slit up the aorta; it has three semilunar valves, which resemble those of the pulmonary artery;—behind these valves the artery bulges out, forming the SINUSES of the aorta. Above two of the valves lie the orifices of the two coronary arteries, of which the left is the largest.

## CHAP. IX.

## DISSECTION OF THE FACE.

## SECT. I.

## OF THE MUSCLES.

**U**NDER the integuments of the face, there is always a considerable quantity of adipose membrane; many of the muscles are very slender, and lying embedded in this fat, require careful dissection. The whole side of the face is also supplied with numerous ramifications of the facial nerve, or portio dura of the seventh pair. These nervous twigs are generally removed with the integuments.

Twelve pair of muscles, and one single muscle, are described in this dissection.

1. The *ORBICULARIS PALPEBRARUM*—*Arises*, from the internal angular process of the frontal bone, and from a tendon at the inner angle of the eye, by a number of fleshy fibres which pass round the orbit, covering first the superior and then the inferior eye-lid, and also the bony edges of the orbit.

*Inserted*, by a short round tendon, into the nasal process of the superior maxillary bone.

*Situation*: This muscle is intermixed, at its upper part, with the occipito-frontalis; it covers the upper part of the lacrymal sac.

*Use*: To shut the eye, by bringing down the upper lid, and pulling up the lower; the fibres contracting towards the inner angle, as to a fixed point, compress the eye-ball and lacrymal gland, and convey the tears towards the puncta lacrymalia.

*Synonyma*: Orbicularis palpebrarum et ciliaris;—The ciliaris is only a part of the muscle covering the cartilages of the eye lids, which are called the Cilia or Tarsi;—Maxillo-palpebral.

2. The CORRUGATOR SUPERCILII—*Arises*, fleshy, from the internal angular process of the os frontis; it runs outwards and a little upwards, to be

*Inserted* into the inferior fleshy part of the occipito-frontalis muscle, extending outwards as far as the middle of the superciliary ridge.

*Situation*: This muscle is concealed by the occipito-frontalis. It lies close to the upper and inner part of the orbicularis palpebrarum, with which it is connected.

*Use*: To smooth the skin of the fore-head, by pulling it down after the action of the occipito-frontalis. When it acts more forcibly, it pulls down the eye-brow and skin of the fore-head, and produces vertical wrinkles.

*Synonyma*: Musculus supercillii;—Musculus frontalis verus, seu corrugator;—Cutaneo-sourcillier.

3. The COMPRESSOR NARIS—*Arises*, narrow from the outer part of the ala nasi, and neighbouring part of the os maxillare superius. From this origin

a num-

a number of thin separate fibres run up obliquely along the cartilage of the nose towards the dorsum nasi, where the muscle joins its fellow, and is

*Inserted*, slightly, into the lower part of the os nasi and nasal process of the superior maxillary bone.

*Situation*: It is superficial; its origin is connected with the levator labii superioris alæque nasi; and its upper part with some of the descending fibres of the occipito-frontalis.

*Use*: To compress the ala towards the septum nasi; but, if the fibres of the occipito-frontalis, which adhere to it, act, the upper part of this muscle assists in pulling the ala outwards: It also corrugates the skin of the nose.

*Synonyma*: Transversalis seu myrtiformis;—Dilatores alarum nasi;—Constrictor nasi;—Maxillo-narinal.

#### 4. LEVATOR LABII SUPERIORIS ALÆQUE NASI

—*Arises* by two distinct origins; the first from the nasal process of the superior maxillary bone, where it joins the os frontis at the inner canthus of the eye; it descends along the nasal process, and is *inserted* into the outer part of the ala nasi, and into the upper lip.—The second *arises*, broad and fleshy, from the external orbital process of the superior maxillary bone, immediately above the foramen infra-orbitarium; it runs down, becoming narrower, and is *inserted* into the upper lip and orbicularis oris.

*Situation*: The first portion is sometimes called Levator Labii Superioris Alæque Nasi, and the second Levator Labii Superioris Proprius. Their origins are partly covered by the orbicularis palpebra-

rum. They descend more outwardly than the ala nasi.

*Use* : To raise the upper lip towards the orbit, and a little outwards ; the first portion will also draw the ala nasi upwards and outwards.

*Synonyma* : Incisivus lateralis et pyramidalis ;— Elevator labii superioris proprius ;— Maxillo-labii-nasal.

The infra-orbitary artery, vein, and nerve, are seen emerging from the infra-orbitary foramen under this muscle.

5. ZYGOMATICUS MINOR—*Arises*, from the upper prominent part of the os malæ, and, descending obliquely downwards and forwards, is

*Inserted* into the upper lip near the corner of the mouth.

*Situation* : Its origin is covered by the orbicularis palpebrarum ; it has its course between the levator labii superioris alæque nasi and the zygomaticus major. Frequently the orbicularis palpebrarum sends down a slip of fibres to the upper lip, which slip runs between the zygomaticus minor and levator labii superioris alæque nasi.

*Use* : To draw the corner of the mouth and upper lip obliquely upwards and outwards.

*Synonyma* : Petit zygomato-labial.

6. ZYGOMATICUS MAJOR—*Arises*, fleshy, from the os malæ, near the zygomatic suture.

*Inserted* into the angle of the mouth, appearing to be lost in the depressor anguli oris, and orbicularis oris.

*Situation* : Its origin is partially covered by the orbicularis

orbicularis palpebrarum; it lies more outwardly than the zygomaticus minor.

*Use* : To draw the corner of the mouth and under lip upwards and outwards.

*Synonyma* : Zygomaticus ;—Grand zygomatico-labial.

7. The LEVATOR ANGULI ORIS—*Arises*, thin and fleshy, from a depression of the superior maxillary bone betwixt the root of the socket of the first dens moralis, and the foramen infra orbitarium.

*Inserted*, narrower, into the angle of the mouth.

*Situation* : It lies more outwardly than the levator labii superioris aëque nasi; it is in part concealed by that muscle, by the zygomaticus minor, and part of the zygomaticus major. At its insertion it is particularly connected with the depressor anguli oris.

*Use* : To draw the corner of the mouth upwards.

*Synonyma* : Levator labiorum communis ;—Caninus ;—Sus-maxillo-labial.

8. The DEPRESSOR ANGULI ORIS—*Arises*, broad and fleshy, from the lower edge of the inferior maxillary bone, at the side of the chin, and gradually becoming narrower, is

*Inserted* into the angle of the mouth.

*Situation* : This muscle is firmly connected with the platysma myoides; at its insertion it is blended with the zygomaticus major and levator anguli oris.

*Use* : To pull down the corner of the mouth.

*Synonyma* : Depressor labiorum communis ;—Triangularis ; Sous maxillo-labial.

9. The DEPRESSOR LABII INFERIORIS—*Arises*, fleshy and broad, from the side of the lower jaw, a



little above its lower edge; it runs obliquely upwards and inwards, and is

*Inserted* into the edge of the under lip.

*Situation* : This muscle, at its insertion, decussates with its fellow. It is in part covered by the depressor anguli oris. It forms the thick part of the chin, and has its fibres interwoven with fat.

*Use* : To pull the under lip downwards.

*Synonyma* : Depressor labii inferioris proprius;—Quadratus;—Mentonier-labial.

10. The BUCCINATOR—*Arises*, tendinous and fleshy, from the lower jaw, as far back as the root of the coronoid process; from the upper jaw, as far back as the pterygoid process of the sphenoid bone; it then continues to arise from the alveolar processes of both jaws, as far forwards as the dentes cuspidati. The fibres run forward, and are

*Inserted* into the angle of the mouth.

*Situation* : This muscle lies deep, adheres to the membrane that lines the mouth; and a quantity of fat is always found between its fibres and the other muscles and integuments. It is partly concealed by the masseter, and by the muscles which pass to the angle of the mouth, as the levator and depressor anguli oris, and zygomaticus major. It is inserted behind these muscles. In the cheek it is connected with the platysma myoides.

*Use* : To draw the angle of the mouth backwards and outwards, and to contract its cavity, by pressing the cheek inwards.

*Synonyma* : Retractor anguli oris;—Alveolo-maxillaire.

The

The single muscle is the

**ORBICULARIS ORIS.**—It consists of two planes of semicircular fibres, which decussate at the angles of the mouth. These fibres are formed chiefly by the muscles which are inserted into the lips; they surround the mouth. The superior portion runs along the upper lip, the inferior portion along the under lip.

*Situation* : It is connected and intermixed with the insertions of all the preceding muscles of the face. Some of the fibres are connected to the septum nasi, and are by Albinus termed *Nasalis Labii Superioris*.

*Use* : To shut the mouth by contracting and drawing both lips together.

*Synonyma* : *Sphincter labiorum*;—*Semi-orbicularis superior et inferior*;—*Constrictor labiorum*;—*Labial*.

11. **DEPRESSOR LABII SUPERIORIS ALÆQUE NASI**—*Arises*, thin and fleshy, from the *os maxillare superius*, where it forms the alveoli of the *dentes incisiva* and *dens caninus*; thence it runs up under part of the *levator labii superioris alæque nasi*.

*Inserted* into the upper lip and root of the *ala nasi*.

*Situation* : It is concealed by the *orbicularis oris* and *levator labii superioris alæque nasi*. It may be discovered by inverting the upper lip, and dissecting on the side of the *frenum* which connects the lip to the gums.

*Use* : To draw the upper lip and *ala nasi* downwards and backwards.

*Synonyma* : *Depressor alæ nasi*;—*Incisivus medius*;—*Depressor labii superioris proprius*;—*Maxillo-alveoli nasal*.

12. The *LEVATOR LABII INFERIORIS*—*Arises*, from the lower jaw at the root of the alveolus of the lateral incisor.

*Inserted* into the under lip and skin of the chin.

*Situation* : Those two small muscles are found by the side of the frenum of the lower lip. They lie under the depressor labii inferioris.

*Use* : To raise the under lip and skin of the chin.

*Synonyma* : Levator menti ;—Incisivus inferior ;—Elevator labii inferioris proprius ;—Sous-maxillo-cutané.

On the side of the face we observe two strong muscles, and two other muscles are concealed by the angle of the inferior maxilla.

1. The *MASSETER* is divided into two portions, which decussate one another.

The Anterior Portion *arises*, tendinous and fleshy, from the superior maxillary bone, where it joins the os malæ ; from the lower edge of the os malæ, and from its zygomatic process. The strong fibres run obliquely downwards and backwards, and are *inserted* into the outer surface of the side of the lower jaw, extending as far back as its angle.

The Posterior Portion *arises*, principally fleshy, from the inferior surface of the os malæ, and of the whole of the zygomatic process, as far back as the tubercle before the socket for the condyle of the lower jaw. The fibres slant forwards, and are *inserted*, tendinous, into the outer surface of the coronoid process of the lower jaw.

*Situation* : The anterior portion conceals almost the whole of the posterior portion. The greater part

of

of this muscle is superficial. Below, it is covered by the platysma myoides; and above, a small portion of it is concealed by the origin of the zygomaticus major.

*Use:* To pull the lower to the upper jaw, and to move it forwards and backwards.

*Synonyma:* Zygomato-maxillaire.

2. TEMPORALIS—*Arises*, fleshy, from a semicircular ridge in the lower and lateral part of the parietal bone, from all the squamous portion of the temporal bone, from the external angular process of the os frontis, from the temporal process of the sphenoid bone, and from an aponeurosis which covers the muscle. From these different origins the fibres converge, descend under the bony jugum formed by the zygomatic processes of the temporal and cheek bones.

*Inserted*, by a strong tendon, into the upper part of the coronoid process of the lower jaw, to which it adheres on every side, but more particularly its forepart, where the insertion is continued down to near the last dens molaris.

*Situation:* This muscle is of a semicircular shape. It is covered by a fascia or aponeurosis. This fascia adheres to the bones which give origin to the upper part of the muscle, and, descending over it, is inserted into the jugum, and adjoining part of the os malæ and os frontis. The temporalis, at its origin, lies under the expanded tendon of the occipito-frontalis, and under the small tendons which move the external ear. Its insertion is concealed by the jugum and  
by

by the masseter; so that, to expose it, the masseter must be cut away.

*Use*: To pull the lower jaw upwards, and press it against the upper.

*Synonyma*: Crotaphites;—Arcadi-temporo-maxillaire.

In order to expose the following muscles, we must remove the muscles of the cheek and jaw, the masseter and insertion of the temporalis must be taken away, and the coronoid process of the inferior maxilla removed by a saw.

3. The PTERYGOIDEUS EXTERNUS—*Arises*, from the outer side of the external plate of the pterygoid process of the sphenoid bone, from part of the tuberosity of the os maxillare adjoining to it, and from the root of the temporal process of the sphenoid bone. It passes backwards and outwards, to be

*Inserted* into a depression in the neck of the condyloid process of the lower jaw, and into the anterior and inner part of the ligament of the articulation of that bone.

*Situation*: This muscle passes almost transversely from the skull to its insertion. It is concealed by the muscles of the face and neck, and by the ascending processes of the lower jaw.

*Use*: When this pair of muscles act together, they bring the jaw horizontally forwards. When they act singly, the jaw is moved forwards, and to the opposite side.

*Synonyma*: Pterygoideus minor;—Pterigo-collimaxillaire.

4. The

4. The PTERYGOIDEUS INTERNUS—*Arises*, tendinous and fleshy, from the inner and upper part of the internal plate of the pterygoid process of the sphenoid bone, filling all the space between the two plates; and from the pterygoid process of the os palati between these plates.

*Inserted*, by tendinous and fleshy fibres, into the inside of the angle of the lower jaw.

*Situation* : To expose this muscle, the jaw must be removed from its articulating cavity, and then pulled forwards, and toward the opposite side; or it may be sawn across at its symphysis, and the other half removed. It is larger than the pterygoideus externus; and betwixt the two muscles there is a considerable quantity of cellular membrane, and the trunk of the inferior maxillary and gustatory nerves. Like that muscle, it is concealed by the lower jaw and facial muscles. Along its posterior edge we observe the Ligamentum Laterale Maxillæ Inferioris, a ligamentous band, which extends from the back-part of the styloid process to the angle of the lower jaw.

*Use* : To draw the jaw upwards, and obliquely towards the opposite side.

*Synonyma* : Pterygoideus major;—Pterigo-anguli-maxillaire.

On the side of the face is situated a considerable salivary gland, the PAROTID GLAND, a large white mass, irregularly oblong and protuberant, filling up all the space betwixt the angle and ascending processes of the jaw, the mastoid processes, root of the cartilage of the ear, and zygomatic process of the temporal bone. From its anterior and upper part a  
white

white canal or duct passes forwards over the masseter, and perforates the buccinator from without inwards, opening into the mouth opposite the first dens molaris. The coats of this duct are very thick and firm, consisting of a ligamentous substance.

---

## SECT. II.

### OF THE VESSELS AND NERVES OF THE FACE.

#### ARTERIES.

THE A. MAXILLARIS EXTERNA, the third branch of the carotid, comes from the neck over the lower jaw at the anterior edge of the masseter. It then runs under the depressor anguli oris, passes towards the angle of the mouth, and is often much contorted. Here it is named the A. Facialis or Angularis. It ascends by the side of the nose, and reaching the inner angle of the eye, is lost on the muscles situated there, inosculating freely with the temporal, internal maxillary, and ophthalmic arteries. In this course it gives off many branches; 1. Twigs to the masseter, depressor anguli oris, and chin; 2. A. CORONARIA LABIORUM. This artery is very much contorted.— At the angular commissure of the lips, it divides itself into two branches, which run along the superior and inferior portions of the orbicularis oris, and join the same branches of the other side. 3. While the facial artery ascends by the side of the nose, it gives  
off

off the external nasal arteries to the outside of the nose, and the A. Buccales to the cheek.

The External Carotid is found ascending behind the parotid gland. It perforates the gland at its upper part, ascends over the zygomatic process immediately before the ear, and divides into the anterior, middle, and posterior temporal arteries, which ramify over the side of the head, giving also branches to the forehead and occiput.

But the carotid, while it lies imbedded under the parotid, sends several twigs to the substance of that gland, and a considerable artery which passes forwards; and ramifying on the side of the face, is named A. TRANSVERSALIS FACIEI. At this point also, the carotid sends off a large artery, the A. MAXILLARIS INTERNA. As many branches of this artery are met with in the dissection of the face, it is proper to give a view of its distribution.

The internal Maxillary passes behind the condyloid process of the lower jaw; it directs its course towards the bottom of the orbit of the eye; and it is at this point that it sends off its numerous branches. (1.) ARTERIA MEDIA DURÆ MATRIS (or Meningea speno-spinalis or spinosa), passes through the spinal hole of the sphenoid bone into the cranium, and is distributed to the dura mater. (2.) A MAXILLARIS INFERIOR, vel Dentalis Inferior, runs downwards, enters the foramen at the root of the ascending processes of the lower jaw, then passes through the canal of the lower jaw; supplying the teeth and sockets, and emerges by the foramen mentale, to be distributed to the chin. It is accompanied by a  
nerve



nerve and one or two veins. (3.) A. Pterygoideæ and A. Temporales Profundæ, are small branches of the internal maxillary which pass to the pterygoid muscles, and to the inner part of the temporal muscle. (4.) A Pharyngææ, branches to the pharynx, palate, and base of the skull. (5.) A. Alveolaris, which gives branches to the teeth of the upper jaw, and to the jaw bone itself. (6.) A Branch through the foramen speno-palatinum to the nose; and, (7.) An Artery through the palato-maxillary canal to the palate.

The continued trunk of the internal maxillary enters the orbit by the speno-maxillary slit. It sends off a branch which runs along the inner side of the orbit, and passes out at the inner canthus of the eye on the forehead. The artery itself runs along the bottom of the orbit in a canal on the upper part of the great tuberosity of the os maxillare superius, and emerges by the foramen infra-orbitarium on the face; hence it is termed A. Infra-Orbitaria, and is distributed to the cheek and side of the nose.

The **FRONTAL ARTERY** is also seen in the dissection of the face, passing from the orbit through the foramen supra-orbitarium to be distributed to the forehead. This artery is sent off from the ophthalmic artery, which is a branch of the internal carotid.

If the face be injected, a remarkable anastomosis of arteries will be observed at the inner angle of the eye.

VEINS.

The veins of the face are numerous, and pass into the external and internal jugular veins.

NERVES.

1. The PORTIO DURA of the seventh pair, Nervus Communicans Faciei, or Facial nerve, after its course through the temporal bone in the aqueduct of Fallopius, comes out by the foramen stylo-mastoidium. It immediately gives off branches to the neighbouring parts, as behind the ear. It then passes through the substance of the parotid gland, and emerges on the face in three great branches, which have frequent mutual communications: this division of the nerve is called PES ANSERINUS.

(1.) The ascending branch ramifies on the temple and forehead.

(2.) The middle branch sends its ramifications over the side of the face, the proper Facial Nerves.

(3.) The descending branch sends its twigs along the chin, down upon the neck, and backwards upon the occiput.

2 The SUPERIOR CERVICAL NERVES send off several branches, which ramify on the side of the face and head, and communicate freely with the branches of the portio dura.

As, in the course of this dissection, we meet with many twigs of the second and third branches of the fifth pair of nerves, it will be advisable here to describe these nerves,

3. NERVUS

3. **NERVUS MAXILLARIS SUPERIOR**, or Second Branch of the Fifth Pair. The superior maxillary nerve, having left the cranium by the foramen rotundum of the sphenoid bone, emerges behind the antrum maxillare, at the lower back part of the orbit, and at the root of the pterygoid process of the sphenoid bone. It immediately sends out branches; 1. A small branch which passes through the sphenomaxillary slit to the periosteum and fat of the orbit. 2. The largest branch is the **INFRA-ORBITARY NERVE**. It enters the channel in the top of the antrum maxillare, accompanying the infra-orbitary artery, comes out at the foramen infra-orbitarium, and is widely distributed to the cheek, under lip, and outside of the nose, communicating with ramifications of the portio dura. 3. Branches to the temporal muscle, os malæ, &c. 4. Other branches form a small ganglion at the root of the orbit, which sends twigs, named the superior Nasal Nerves, through the foramen sphenopalatinum to the nose. 5. The Vidian Nerve, which enters the foramen pterygoideum, and passes again into the cranium, to connect itself with the portio dura. 6. The Palatine Nerve, which runs through the palato-maxillary canal to the palate. 7. Twigs which supply the gums and alveoli of the upper jaw.

4. **NERVUS MAXILLARIS INFERIOR**, or Third Branch of the Fifth Pair. The inferior maxillary nerve leaves the cranium by the foramen ovale of the sphenoid bone. It has its course downwards and outwards; and, having given twigs to the parts near which it passes, as the masseter, pterygoid, and temporal

poral muscles, it divides at the angle of the lower jaw into two branches. 1. The Nervus Dentalis Inferior enters the foramen at the angle of the lower jaw; accompanies the inferior dental artery along the canal in that bone, giving nerves to the teeth; emerges by the foramen mentale, and is distributed to the chin. 2. The Nervus Gustatorius, vel Linguales, passes to the tongue. It was seen in the dissection of the neck lying close upon the lower jaw-bone, below the inferior edge of the pterygoideus-internus, and above the superior fibres of the mylo-hyoideus. It supplies the substance of the tongue, and the salivary glands situated at the root of the tongue.

This nerve receives the chorda tympani, a small twig which comes from the seventh pair through the slit in the articulating cavity of the temporal bone.

5. In the dissection of the face, we also meet with the FRONTAL NERVE, which comes from the first branch of the fifth pair, and which is seen accompanying the frontal artery through the foramen supra-orbitarium. It is distributed to the forehead.

## CHAP. X.

## DISSECTION OF THE THROAT.

ON looking into the mouth, we observe a soft curtain hanging from the palate bones, named the *VELUM PENDULUM PALATI*, or soft Palate. The apex of the velum forms a small projecting glandular body, termed the *UVULA*, or pap of the throat. From each side of the uvula, two muscular half-arches or columns are sent down, the anterior to the root of the tongue, the posterior to the side of the pharynx. Between these half-arches on each side, are situated the glands termed *Amygdale*, or Tonsils. The common opening behind the anterior arch is named the *Fauces*, or top of the Throat, from which there are six passages, two upwards, being one to each nostril, called the *Posterior Nostrils*; two at the sides, called *Eustachian Tubes*, passing on each side to the ear \*; two downwards, of which the anterior is the passage through the *glottis* and *larynx* into the

\* A probe may be introduced through the anterior nostrils into the *Eustachian tube*; the tube opens into the pharynx in a direction opposite to the space between the roots of the middle and inferior turbinated bones.

trachea; the posterior, which is the largest, is the pharynx, or top of the œsophagus, and leads to the stomach.

---

SECT. I.

MUSCLES SITUATED ABOUT THE ENTRY OF THE FAUCES.

THESE consist of four pairs, and a single muscle in the middle.

1. **CONSTRUCTOR ISTHMI FAUCIUM**—*Arises*, by a slender beginning, from the side of the tongue, near its root; thence running upwards within the anterior arch, before the amygdala, it is

*Inserted* into the middle of the velum pendulum palati, as far as the root of the uvula. It is here connected with its fellow, and with the beginning of the palato-pharyngeus.

*Situation* : It forms the anterior half-arch.

*Use* : To draws the velum towards the root of the tongue, which at the same time it raises, and, with its fellow, to contract the opening into the fauces.

*Synonyma* : Glosso-staphylinus.

2. The **PALATO-PHARYNGEUS**—*Arises*, by a broad beginning, from the root of the uvula in the middle of the velum pendulum palati, and from the tendinous expansion of the circumflexus palati. The fibres

fibres pass along the posterior arch behind the amygdalæ, and run backwards to the superior and lateral part of the pharynx, where they are scattered, and mixed with those of the stylo-pharyngeus.

*Inserted* into the edge of the upper and back-part of the thyroid cartilage, and into the back-part of the pharynx.

*Situation* : It forms the posterior half-arch or column.

*Use* : To draw the uvula and velum downwards and backwards, and pull the thyroid cartilage and pharynx upwards: to shut the passage into the nostrils, and in swallowing, to thrust the food from the fauces into the pharynx.

*Synonyma* : Thyro-staphylinus:—Thyreo-pharyngo-staphylinus:—Palato-pharyngien.

The SALPINGO-PHARYNGEUS of Albinus is composed of a few fibres of this muscle, which *arise* from the anterior and lower part of the cartilaginous extremity of the Eustachian tube, and are *inserted* into the inner part of the last-mentioned muscle.

3. The CIRCUMFLEXUS, or Tensor Palati—*Arises*, from the spinous process of the sphenoid bone, behind the foramen ovale, and from the Eustachian tube near its osseous part; runs down along the pterygoideus internus, and forms a round tendon, which passes over the hook of the internal plate of the pterygoid process of the sphenoid bone, and soon spreads into a broad tendinous expansion.

*Inserted* into the velum pendulum palati, and semilunar edge of the os palati.

*Situation* :

*Situation*: Its insertion extends as far as the suture which joins the two ossa palati. Some of its posterior fibres generally join with the constrictor pharyngis superior and palato-pharyngeus.

*Use*: To stretch the velum, to draw it downwards, and to one side.

*Synonyma*: Spheno-salpingo-staphylinus, seu Staphylinus externus;—Musculus tubæ novus, vel Palato-salpingeus;—Pterygo-staphylinus;—Spheno-sal-pingo-staphilin.

4. The LEVATOR PALATI—*Arises*, tendinous and fleshy, from the extremity of the petrous portion of the temporal bone, and from the Eustachian tube.

*Inserted* into the whole length of the velum pendulum palati, as far as the root of the uvula, uniting with its fellow.

*Use*: To draw the velum upwards and backwards, so as to shut the passage from the fauces into the mouth and nose.

*Synonyma*: Levator palati mollis;—Petro-salpingo-staphylinus, vel Salpingo-staphylinus internus;—Salpingo-staphylinus Valsalvæ, vel Pterygo-staphylinus externus;—Spheno-staphylinus:—Petro-salpingo-staphilin.

The single muscle is the

AZYGOS UVULÆ.—It *arises*, fleshy, from the extremity of the suture which unites the ossa palati; runs down the whole length of the velum, like a small earth-worm, adhering to the tendons of the circumflexi palati;

*Inserted* into the tip of the uvula.



*Use:* To raise the uvula upwards and forwards, and shorten it.

*Synonyma:* Staphylinus, or Epistaphylinus;—Palato-staphylinus.

---

## SECT. II.

### MUSCLES SITUATED ON THE POSTERIOR PART OF THE PHARYNX.

Of these there are three pair.

1. The **CONSTRICtor PHARYNGIS INFERIOR**. This muscle *arises*, from the outside of the ala of the thyroid cartilage, near the attachment of the thyreo-hyoideus muscle, and from the side of the cricoid cartilage, near the crico-thyroideus.

*Inserted* into the white line on the back-part of the pharynx, where it is united to its fellow.

*Situation:* This muscle covers the under part of the middle constrictor; the superior fibres run obliquely upwards, while the inferior fibres have a transverse direction.

*Use:* To compress that part of the pharynx which it covers, and to raise it with the larynx a little upwards.

*Synonyma:* Thyro-pharyngeus and crico-pharyngeus;—Crico-thyro-pharyngien.

2. The **CONSTRICtor PHARYNGIS MEDIUS**—*Arises* from the superior edge of the cornu of the os hyoides,

hyoides, extending as far forwards as the graniform process, or appendix; and from the ligament which connects it to the thyroid cartilage. The superior fibres ascend obliquely, the others run more transversely.

*Inserted* into the cuneiform process of the os occipitis, before the foramen magnum, and into a white line in the middle of the posterior surface of the pharynx, where it is joined to its fellow.

*Situation*: The lower part of this muscle is covered by the muscle last described, while the upper part covers the inferior fibres of the constrictor superior.

*Use*: To compress that part of the pharynx which it invests, and to draw it and the os hyoides upwards.

*Synonyma*: Hyo-pharyngeus, and Chondro-pharyngeus;—Hyo-glosso-basi-pharyngien.

3. CONSTRICTOR PHARYNGIS SUPERIOR,—*Arises*, above, from the cuneiform process of the os occipitis, before the foramen magnum; lower down from the pterygoid process of the sphenoid bone; from the upper and under jaw, near the alveolar processes of the last dentes molares; and from the back-part of the buccinator muscle. Some fibres also come from the root of the tongue, and from the palate.

*Inserted* into a white line in the middle of the posterior surface of the pharynx.

*Situation*: The larger part of this muscle is covered by the constrictor medius.

*Use*: To compress the upper part of the pharynx, and draw it forwards and upwards.

*Synonyma*: Cephalo-pharyngeus, Pterygo-pharyngeus, mylo-pharyngeus, and glosso-pharyngeus;—Pterigo-syndesmo-staphili-pharyngien.

---

### SECT. III.

#### MUSCLES OF THE LARYNX.

The Larynx is composed of five Cartilages: 1. The THYROID CARTILAGE, situated immediately below the os hyoides in the middle of the throat. 2. The CRICOID Cartilage, situated immediately below the thyroid cartilage, betwixt it and the superior rings of the trachea. 3. The EPIGLOTTIS, a broad triangular cartilage, very elastic, situated behind the root of the tongue, and covering the entrance into the upper part of the larynx. 4. and 5. The arytenoid cartilages, two small bodies, like peas, situated behind the thyroid cartilage, on the upper edge of the back-part of the cricoid cartilage, and between the two alæ or wings of the thyroid cartilage. These two small cartilages form betwixt themselves and the thyroid a longitudinal fissure, extending from before backwards, which is called the Glottis, or Rima Glottidis, and leads to the trachea.

The muscles situated about the glottis consist of four pair of small muscles, and a single one.

1. The CRICO-ARYTÆNOIDEUS POSTICUS—*Arises*, fleshy, from the posterior part of the cricoid cartilage, and is

*Inserted,*

*Inserted*, narrow, into the back-part of the arytenoid cartilage of the same side.

*Use* : To open the rima glottidis a little, and, by pulling back the arytenoid cartilage, to render the ligament of the glottis tense.

*Synonyma* : Crico-creti-arithenoidien.

2. The CRICO-ARYTÆNOIDEUS LATERALIS—*Arises*, fleshy, from the side of the cricoid cartilage, where it is covered by the ala of the thyroid cartilage.

*Inserted* into the outer side of the arytenoid cartilage.

*Situation* : It lies more forward than the last described muscle.

*Use* : To open the rima glottidis, by pulling the ligaments from each other.

*Synonyma* : Crico lateri-arithenoidien.

3. The THYREO-ARYTÆNOIDEUS—*Arises*, from the middle and inferior part of the posterior surface of the thyroid cartilage; runs backwards, and a little upwards, and is

*Inserted* into the fore-part of the arytenoid cartilage.

*Situation* : It is situated more forwards than the muscle last described.

*Use* : To pull the arytenoid cartilage forwards, and thus shorten the ligament of the larynx or glottis.

ARYTÆNOIDEUS OBLIQUUS—*Arises* from the base of one arytenoid cartilage: and, crossing its fellow, is

*Inserted* into the tip of the other arytenoid cartilage.

*Use* : When both act, they pull the arytenoid cartilages towards each other.

*Synonyma* : Arytænoideus minor.

The single muscle is the

ARYTÆNOIDÆUS TRANSVERSUS, which arises from the whole length of one arytenoid cartilage, and passes across, to be

*Inserted* into the whole length of the other arytenoid cartilage.

*Situation* : It is situated anterior to the arytænoidei obliqui.

*Use* : To shut the rima glottidis, by bringing the arytenoid cartilages together.

On each side of the larynx, there are also a few muscular fibres, which are named as follows.

1. THYREO-EPIGLOTTIDEUS—*Arising*, by a few pale separated fibres, from the thyroid cartilage, and *Inserted* into the epiglottis laterally.

*Use* : To draw the epiglottis obliquely downwards, or, when both muscles act, directly downwards; and at the same time to expand it.

2. The ARYTÆNO-EPIGLOTTIDEUS—*Arises*, by a few slender fibres, from the lateral and upper part of the arytenoid cartilage, and is

*Inserted* into the epiglottis, along with the former muscle.

*Use* : When both muscles act, to pull the epiglottis close upon the glottis.

## CHAP. XI.

## DISSECTION OF THE ORBIT OF THE EYE.

THE globe or ball of the eye is situated about the middle of the orbit. It is connected to the bone of its muscles, and by the optic nerve; and all these parts are embedded posteriorly in a soft, fatty substance, which fills up the bottom of the orbit.—The tunica, or membrana conjunctiva, is seen lining the inner surface of the eyelids, and reflected from them over the anterior part of the globe of the eye, so that the back-part of the eye-ball, and all the muscles and nerves, are situated behind it. This membrane must therefore be dissected away, the upper part of the orbit, which is formed by the os frontis, removed with a saw, and the fat surrounding the muscles, vessels, and nerves, cautiously dissected away with the scissars.

## SECT. I.

## MUSCLES SITUATED WITHIN THE ORBIT.

SEVEN muscles are contained within the orbit, of which one belongs to the upper eye-lid, and six to the globe of the eye.

1. The LEVATOR PALPEBRÆ SUPERIORIS—*Arises*, by a small tendon, from the upper part of the foramen opticum of the sphenoid bone; the tendon forms a broad flat belly.

*Inserted*, by a broad thin tendon, into the upper eye-lid, adhering to the tarsal cartilage, which gives form to the eye-lid.

*Use*: To open the eye, by drawing the superior eye-lid upwards.

*Synonyma*: Aperiens palpebram rectus:—Orbito-sus-palpebral.

There are four straight muscles, or recti, belonging to the globe of the eye. These four muscles resemble each other, all arising by narrow tendons from the margin of the foramen opticum, where they surround the optic nerve; all forming strong fleshy bellies, and inserted, by broad, thin tendons, at the fore-part of the globe of the eye, into the tunica sclerotica, or outer tunic of the eye, and under the tunica conjunctiva.

2. The LEVATOR OCULI—*Arises*, by a narrow tendon, from the upper part of the foramen opticum of the sphenoid bone; it forms a fleshy belly, and is

*Inserted* into the superior and anterior part of the tunica sclerotica, by a broad thin tendon.

*Situation*: It lies below the levator palpebræ superioris.

*Use*: To raise the globe of the eye.

*Synonyma*: Elevator;—Rectus attollens oculi;—sus-optico spheni-scleroticien.

3. The DEPRESSOR OCULI—*Arises* from the inferior margin of the foramen opticum, and is

*Inserted*

*Inserted* into the inferior and anterior part of the tunica sclerotica.

*Use* : To move the globe of the eye downwards.

*Synonyma* : Rectus deprimens oculi ;—Sous-opti-  
spheno-scleroticien.

4. The ADDUCTOR OCULI—*Arises*, from the inner part of the foramen opticum, and is

*Inserted* into the inner and anterior part of the tunica sclerotica.

It is the shortest of the four recti muscles.

*Use* : To draw the eye towards the nose.

*Synonyma* : Rectus adducens oculi ;—Orbito-in-  
tus-scleroticien.

5. The ABDUCTOR OCULI—*Arises* from the outer part of the foramen opticum.

*Inserted* into the outer part of the tunica sclerotica.

It is the longest of the recti.

*Use* : To move the globe outwards.

*Synonyma* : Rectus abducens oculi ;—Orbito-ex-  
tus-scleroticien.

The two next are oblique muscles.

6. The OBLIQUUS SUPERIOR, or Trochlearis—*Arises*, by a small tendon, from the margin of the foramen opticum, between the levator and abductor oculi. Its long slender belly runs along the inner side of the orbit to the internal angular process of the os frontis, where a cartilaginous pulley is fixed. The muscle then forms a tendon, which passes through the pulley, runs obliquely downwards and outwards, inclosed in a membranous sheath; and becoming broader and thinner, is

*Inserted* into the tunica sclerotica, about half-way



between the insertion of the levator oculi, and the entrance of the optic nerve.

*Use* : To roll the globe of the eye, and turn the pupil downwards and outwards.

*Synonyma* : Obliquus major;—Optico-trochleiscleroticien.

7. The **OBLIQUUS INFERIOR**—*Arises*, narrow, and principally tendinous, from the outer edge of the orbital process of the superior maxillary bone, near its junction with the os unguis. It runs obliquely outwards and backwards, under the depressor oculi, and is

*Inserted*, by a broad thin tendon, into the sclerotica, between the entrance of the optic nerve, and the insertion of the abductor oculi.

*Use* : To draw the globe of the eye forwards, inwards and downwards, and to turn the pupil upwards.

*Synonyma* : Obliquus major;—Maxillo-scleroticien.

In the orbit, we also meet with the **LACHRYMAL GLAND**.—This gland is of a yellowish colour; it is situated in a depression of the os frontis near the temple. It adheres closely to the fat which surrounds the muscles and posterior convexity of the eye. It sends off several small ducts which pierce the tunica conjunctiva lining the upper eye-lid; these ducts cannot be seen, unless the part be macerated in water, when they are filled with the liquid.

The **PUNCTA LACHRYMALIA** are two small holes near the internal angle of the palpebræ, situated one in each eye-lid. They lead into the **LACHRYMAL SAC**.

**SAC.** This sac is an oblong membranous bag, situated at the inner angle of the eye, in a depression formed by the os unguis, and nasal process of the superior maxillary bone. It receives the tears by the puncta lachrymalia, and from the sack they are conveyed into the nose by a DUCT, named the LACHRYMAL, or NASAL. The lower extremity of this duct opens into the nose on one side of the antrum maxillare, and under the os spongiosum inferius. A probe, with its extremity bent, may be introduced from the nose through this duct into the lachrymal sac.

The Caruncula Lachrymalis is a small reddish granulated body, situated at the internal angle of the palpebræ.

---

## SECT. II.

### OF THE VESSELS AND NERVES MET WITH IN THE ORBIT OF THE EYE.

#### ARTERIES.

THE OPTHALMIC, or OCULAR ARTERY, is a branch of the internal carotid. It enters the orbit from the basis of the cranium by the foramen opticum. It gives branches to the lachrymal gland, fat, muscles, and globe of the eye. One twig, named the A. Centralis Retinæ, enters the substance of the optic nerve, and is continued on to the retina;—

twigs also pass to the eye lids, and to the inner angle of the eye. The arteria Frontalis is a branch of this artery; it is seen running towards the supra-orbital notch or foramen, and is distributed to the forehead.

The INFRA-ORBITARY ARTERY is found in the lower part of the orbit; it is the continued trunk of the internal maxillary, entering the orbit by the sphenomaxillary slit. It is seen passing along the canal in the upper part of the great tuberosity of the os maxillare superius, and emerges on the face by the infra-orbital hole.

#### VEINS.

These correspond with the arteries; they discharge their blood partly into the branches of the external jugular vein near the forehead and temples, and partly into the internal jugular.

#### NERVES.

1. The OPTIC NERVE is seen coming through the foramen opticum, and entering the back-part of the globe of the eye, to form the retina.

2. The Nerve of the Third Pair, MOTOR OCULI, having entered the orbit through the superior orbital fissure, or foramen lacerum, is divided into four branches.

(1.) The first runs upwards, and subdivides into two nerves, of which one supplies the levator oculi, and the other the levator palpebræ superioris.

(2.) The second branch goes to the depressor oculi, and is short.

(3.) The

(3.) The third branch supplies the obliquus inferior, and also gives off a twig, which assists in forming the lenticular ganglion.

(4.) The fourth branch supplies the adductor oculi.

3. The Nerve of the Fourth Pair, N. PATHETICUS, or Trochlearis, enters the orbit by the superior orbital fissure, and runs to the obliquus superior.

4. The first branch of the Nerve of the Fifth Pair, named OPHTHALMIC, or Orbital, enters the orbit by the superior orbital fissure, and divides into three branches.

(1.) The FRONTAL, Supra-orbital, or Superciliary Nerve accompanies the frontal artery along the upper part of the orbit, close to the bone; and having passed through the supra-orbital notch, is distributed to the forehead.

(2.) The NASAL Nerve, or inner branch, runs towards the nose, and is distributed to the inner side of the orbit, and to the nose.

(3.) The Temporal or Lacrymal Branch, supplies the lacrymal gland, and the parts at the outer side of the orbit.

The LENTICULAR GANGLION is a small ganglion, situated within the orbit, formed by short branches of the ophthalmic nerve, and by a twig of the third pair. It sends off delicate nerves, which run along the sides of the optic nerve, and pierce the coats of the eye.

5. The second branch of the Fifth Pair, called the SUPERIOR MAXILLARY NERVE, sends off a branch through the bony canal in the bottom of the orbit.

This

This is the *INFRA-ORBITARY NERVE*. It accompanies the artery of the same name, and emerges on the face by the infra-orbitary hole.

6. The trunk of the Sixth Pair of Nerves passes through the superior orbitary fissure to the abductor oculi.

These delicate nerves are surrounded by the adipose substance found in the orbit, and require to be dissected with the utmost care.

---

## CHAP. XII.

### DISSECTION OF THE MUSCLES SITUATED ON THE POSTERIOR PART OF THE TRUNK AND NECK.

**F**ROM the number and intimate connection of these muscles, their description necessarily is complicated, and their dissection difficult. The smaller muscles, indeed, cannot be separated, without dividing some of their fibres. We do not here, as in the limbs, find the muscles distinctly marked, loosely connected by cellular membrane, and separated with facility; but closely united, and in many places having their fibres so intermixed, as to render their divisions indistinct and uncertain.

In this dissection we meet with twenty-two distinct pair of muscles, besides a number of small muscles situated between the processes of contiguous vertebræ.

On removing the integuments of the posterior part of the neck and back, we expose,

1. The *TRAPEZIUS*—It *arises*, by a thick round tendon, from the lower part of the protuberance in the middle of the os occipitis behind, and, by a thin tendinous expansion, from the superior transverse ridge of that bone; from the five superior cervical spinous processes by the ligamentum nuchæ; tendinous, from the two inferior cervical spinous processes, and from the spinous processes of all the vertebræ of the back. The fleshy fibres coming from the neck descend obliquely, while those from the back ascend.

*Inserted*, fleshy, into the posterior third part of the clavicle; tendinous and fleshy, into the acromion, and into the upper edge of all the spine of the scapula. The fibres slide over a triangular surface at the extremity of the spine of that bone.

*Situation*: This muscle is quite superficial, and conceals all the muscles situated in the posterior part of the neck, and upper part of the back. It adheres to its fellow the whole length of its origin. Its anterior fibres lie posterior to those of the sterno-mastoideus, but are not in contact with them, a considerable quantity of adipose substance being interposed. The posterior cervical ligaments, (ligamentum nuchæ vel colli,) is a ligament which arises from the middle of the occipital bone, runs down on the  
back-

back-part of the neck, adhering to the spinous processes of the cervical vertebræ, and giving origin to the fibres of the trapezius, and of other muscles.

*Use* : To move the scapula in different directions. The superior fibres draw it obliquely upwards, the middle transverse ones draw it directly backwards, and the inferior fibres move it obliquely downwards and backwards. Also, to draw back the head, and contribute to its rotatory motions.

*Synonyma* : Cucullaris ;—Occipiti-dorso-clavi-sus-acromien.

It should be reflected from the spine and head.

2. The **LATISSIMUS DORSI**—*Arises*, by a broad thin tendon, from all the spinous processes of the os sacrum, and of the lumbar vertebræ ; from the spinous processes of the seven inferior dorsal vertebræ ; from the posterior part of the spine of the os ilium ; also from the extremities of the four inferior false ribs, by four distinct fleshy digitations, which intermix with those of the obliquus externus abdominis. The inferior fleshy fibres ascend obliquely ; the superior run transversely : they pass over the inferior angle of the scapula, (from which the muscle often receives a thin fasciculus of fibres,) to reach the axilla, where they are all collected and twisted.

*Inserted*, by a strong flat tendon, into the inner edge of the groove in the os humeri, which receives the long tendon of the biceps flexor cubiti.

*Situation* : Where this muscle arises from the dorsal vertebræ, it is concealed by the origin of the trapezius. The remainder of it is placed immediately under the skin, and covers the deeper seated muscles

cles of the loins and back. It is situated superior to the gluteus maximus, and posterior to the obliquus externus abdominis. Its insertion cannot be traced till the muscles of the arm are dissected; it forms the fold on the posterior part of the hollow of the armpit. The tendon of this muscle, with the subjacent tendon of the serratus posticus inferior, assists in forming the fascia lumborum.

*Use:* To pull the arm backwards and downwards, and to roll the os humeri.

It should be reflected from the spine, pelvis, and ribs.

*Synonyma:* Ani-scalptor;—Dorsi-lumbo-sacro-humeral.

Remove the trapezius and latissimus dorsi, and two muscles will be seen passing from the neck to the scapula.

3. The RHOMBOIDEUS. This muscle is divided into two portions.

(1.) Rhomboideus major, (the inferior portion,) arises, tendinous, from the spinous processes of the four or five superior dorsal vertebræ.

*Inserted* into all the base of the scapula below its spine, extending as far as its inferior angle.

(2.) Rhomboideus Minor, (the superior portion,) arises, tendinous, from the spinous processes of the three inferior vertebræ of the neck, and from the ligamentum nuchæ.

*Inserted* into the base of the scapula, opposite to the triangular plain surface at the root of the spine.

*Situation:* This muscle lies beneath the trapezius and latissimus dorsi; a small part of the rhomboideus major



major may be seen between these muscles, and the inferior part of the base of the scapula.

*Use* : To draw the scapula obliquely upwards, and directly backwards.

*Synonyma* : Cervici-dorso-scapulaire.

The rhomboidei should be reflected from the spine.

4. The LEVATOR SCAPULÆ—*Arises* from the transverse processes of the five superior vertebræ of the neck, by five distinct tendinous and fleshy slips, which unite and form a considerable muscle.

*Inserted*, tendinous and fleshy, into the base of the scapula, above the root of the spine, and under the superior angle, (not into the angle itself, as it is usually described.)

*Situation* : This muscle is concealed by the trapezius and sterno-mastoideus; but a small part of its belly may be seen in the space between the edges of these muscles. The origin of the levator scapulæ is partly concealed by the splenius capitis; and the digitations, where they arise from the transverse processes, lie betwixt similar attachments of the scaleni-muscles before, and of the splenius colli behind.

*Use* : To draw the scapula upwards, and a little forwards.

*Synonyma* : Elevator, seu Musculus Patientiæ;—Angularis, vel Levator proprius;—Trachélo-anguli-scapulaire.

Detaching the rhomboideus from its origin in the spine, you will see another muscle passing from the whole of the basis of the scapula.

5. The SERRATUS MAGNUS—*Arises*, by nine  
fleshy

fleshy digitations, from the nine superior ribs. These digitations are seen on the anterior part of the thorax; they pass obliquely backwards, and form a strong fleshy muscle.

*Inserted*, principally fleshy, into the whole of the base of the scapula.

*Situation* : This muscle lies between the scapula and the ribs, so that, to see its course, the articulation of the clavicle to the sternum should be divided, and the scapula lifted from the trunk. It is concealed by the latissimus dorsi, by the two pectoral muscles, and the scapula. The only part of it which can be seen before the removal of those muscles, projects betwixt and below them on the side of the trunk. The lower digitations, which pass more anteriorly than the edge of the latissimus dorsi, are intermixed with the superior digitations of the obliquus externus abdominis. The superior digitations arise behind the pectoralis minor. The insertion of the muscle is between the subscapularis, which arises from the internal surface of the scapula, and the insertions of the rhomboideus and levator scapulæ.

*Use* : To move the scapula forwards, and, when the scapula is forcibly raised, to draw the ribs upwards.

*Synonyma* : Serratus major anticus;—Costo-basiscapulaire\*.

The removal of the rhomboideus also exposes,

6. The SERRATUS SUPERIOR POSTICUS. This muscle arises, by a thin broad tendon, from the spi-

\* The upper extremity may now be removed from the trunk.

nous processes of the three inferior cervical vertebræ, and of the two superior dorsal.

*Inserted*, by distinct fleshy slips, into the second, third, fourth, and sometimes the fifth ribs, a little beyond their angle.

*Situation* : This muscle is concealed by the rhomboideus and scapula, except a few of its superior fibres, which appear above the upper edge of the rhomboideus minor. It covers part of the origin of the splenius.

*Use* : To elevate the ribs, and dilate the thorax.

*Synonyma* : Cervici dorso-costal.

Reflect it from the spine.

7. The SPLENIUS is divided into two portions :

(1.) The Splenius Capitis—*Arises*, tendinous, from the spinous processes of the two superior dorsal, and five inferior cervical vertebræ. It forms a flat broad muscle, which ascends obliquely, and is *inserted*, tendinous, into the posterior part of the mastoid process, and into a small part of the os occipitis, immediately below its superior transverse ridge.

*Situation* : This muscle is covered by the trapezius, and by the insertion of the sterno-cleido-mastoideus, and a small part of it is seen on the side of the neck betwixt those two muscles. The lower part of its origin is covered by the serratus superior posticus.

Reflect it from the occiput.

(2.) The Splenius Colli—*Arises*, tendinous, from the spinous processes of the third, fourth, fifth, and sometimes the sixth dorsal vertebræ. It forms a small fleshy belly, which ascends by the side of the vertebræ, and is *inserted* into the transverse processes of  
the

the four or five superior cervical vertebræ, by distinct tendons, which lie behind similar tendons of the levator scapulæ.

*Situation*: This muscle is concealed by the serratus superior posticus, and splenius capitis.

*Use*: To bring the head and upper vertebræ of the neck obliquely backwards. When both muscles act, they pull the head directly backwards.

*Synonyma*: Cervici-dorsi-mastoidien, et dorso-trachelien.

Reflect it from the dorsal vertebræ.

8. The SERRATUS POSTICUS INFERIOR—*Arises*, by a broad thin tendon, from the spinous processes of the two or three inferior dorsal vertebræ, and from the three superior lumbar spines by the fascia lumborum.

*Inserted*, by distinct fleshy slips, into the lower edges of the four inferior ribs, at a little distance from their cartilages.

*Situation*: This is a thin muscle, of considerable breadth, situated at the lower part of the back, under the middle of the latissimus dorsi. Its tendon lies under that of the latissimus dorsi, but, although firmly adhering to it, is distinct, and may be separated by cautious dissection. Its insertion into the ribs is situated immediately behind the attachments connecting the latissimus dorsi to the ribs, which attachments must therefore lie behind the obliquus externus abdominis, and serratus posticus inferior.

*Use*: To pull the ribs downwards and backwards.

*Synonyma*: Dorso-lumbo-costal.

Reflect it from the spine.

The

The Fascia Lumborum is now seen. It is a tendinous fascia, arising from the lumbar vertebræ and os sacrum, giving origin to the lower part of the serratus posticus inferior, and to the posterior fibres of the obliquus internus and transversalis abdominis. It is also connected with the tendon of the latissimus dorsi.

On detaching from the spine of this fascia, and the serratus posticus inferior, we expose a thick muscular mass, filling up all the space betwixt the spinous processes of the vertebræ, and the angles of the ribs. This mass consists of three muscles :

- (1.) Sacro-Lumbalis on the outside,
- (2.) Longissimus Dorsi in the middle,
- (3.) Spinalis Dorsi close to the spinous processes.

These three muscles are closely connected together ; so that, to effect their separation, it is necessary to divide some of the fibres.

9 and 10, The SACRO-LUMBALIS and LONGISSIMUS DORSI—*Arises*, by one common origin, tendinous externally, and fleshy internally, from the spinous processes and posterior surface of the os sacrum ; from the posterior part of the spine of the os ilium, extending nearly as far forwards as the highest part of that bone when the body is erect ; from the spinous processes, and from the roots of the transverse processes of all the lumbar vertebræ.

The thick fleshy belly, formed by this extensive origin, ascends, and, opposite to the last rib, divides into the two muscles.

The sacro-lumbalis is *inserted* into all the ribs near their angles, by long and thin tendons. The tendons  
which

which pass to the superior ribs are longer, ascend nearly straight, and are situated nearer to the spine than those tendons which pass to the lower ribs. On separating the inner edge of this muscle, (*i. e.* the edge next to the spine), from the latissimus dorsi, and turning the belly towards the ribs, we see six or eight small tendinous and fleshy bundles, which pass from the inner side of this muscle, to be inserted into the upper edge of the six or eight inferior ribs. These are called the Musculi Accessorii ad Sacro-Lumbalem.

*Use:* To pull the ribs downwards, to assist in erecting the trunk of the body, and in turning it to one side.

*Synonyma:* Lumbo-costo-trachelien.

The longissimus dorsi is *inserted* into all the ribs except the two inferior, betwixt their tubercles and angles, by slips which are tendinous and fleshy, and into the transverse processes of all the dorsal vertebræ by small double tendons. The insertions in the ribs proceed from the outer side of the muscle, while the attachments to the transverse processes are seen on separating the longissimus dorsi from the spinalis dorsi.

*Use:* To extend the vertebræ, and keep the body erect.

*Synonyma:* Lumbo-dorso-trachelien.

11. The SPINALIS DORSI is much smaller than the two last-described muscles; below, it cannot be separated from the longissimus dorsi, without dividing some fibres; it lies betwixt that muscle and the spine.

*Arises,*

*Arises*, tendinous, from the spinous processes of the two superior lumbar vertebræ, and of the three inferior dorsal.

*Inserted* into the spinous processes of the nine upper vertebræ of the back, except the first, by as many distinct tendons.

*Use*: to extend the vertebræ, and to assist in raising the spine.

*Synonyma*: Lumbo-dorsal-spinal.

The three last-described muscles are covered below by the serratus posticus inferior and latissimus dorsi; above, by the rhomboideus, serratus superior posticus, and trapezius.

12. The CERVICALIS DESCENDENS—*Arises* from the upper edge of the four or five superior ribs, by as many distinct tendons, which lie on the inside of the tendinous insertions of the sacro-lumbalis. It forms a small belly, which ascends upwards, and is

*Inserted*, by three distinct tendons, into the fourth, fifth, and sixth cervical vertebræ.

*Situation*: This muscle is small, it is frequently described as an appendage to the sacro-lumbalis. It arises between the sacro-lumbalis and longissimus dorsi, and is inserted into the transverse processes between the splenius colli and levator scapulæ; of course it is concealed by the rhomboideus, &c. It often receives a fleshy slip from the upper part of the longissimus dorsi.

*Use*: To turn the neck obliquely backwards.

*Synonyma*: Transversalis collateralis colli.

13. The TRANSVERSALIS COLLI—*Arises* from the transverse processes of the five superior dorsal vertebræ,

vertebræ, by five tendinous and fleshy slips, and is

*Inserted*, tendinous, into the transverse processes of the five or six inferior cervical vertebræ.

*Situation* : The origin of this muscle lies on the inside of the longissimus dorsi, and is sometimes considered as an appendage to it. The insertion is situated between the cervicalis descendens and trachelo-mastoideus.

*Use* : To turn the neck obliquely backwards, and a little to one side.

*Synonyma* : Transversalis cervicis ;—Transversalis colli major.

14. The TRACHELO-MASTOIDEUS lies nearer to the bone than the last-described muscle.

*Arises* from the transverse processes of the three uppermost vertebræ of the back, and of the five inferior of the neck, by as many thin tendons, which unite and form a fleshy belly.

*Inserted*, tendinous, into the posterior surface of the mastoid process.

*Situation* : This muscle lies on the outside of the complexus, and on the inside of the transversalis colli; its insertion is concealed by the splenius capitis; it is covered also by the levator scapulæ.

*Use* : To keep the head and neck erect, and to draw the head backwards, and to one side.

*Synonyma* : Trachelo-mastoideus, seu Capitis partitium Fallopii ;—Complexus minor, seu Mastoideus lateralis.

15. The COMPLEXUS—*Arises*, by tendinous and fleshy fibres, from the transverse processes of the



even superior dorsal, and of the four or five inferior cervical vertebræ. It forms a thick, tendinous, and fleshy belly.

*Inserted*, tendinous and fleshy, into the hollow betwixt the two transverse ridges of the os occipitis, extending from the middle protuberance of that bone, nearly as far as the mastoid process.

*Situation* : This is a large muscle. Its origin from the cervical vertebræ is nearer to the spine than the trachelo mastoideus, and it arises in the back nearer to the spine than the transversalis colli ; it is covered by the splenius ; but a large portion of it is seen between the splenius and spine, immediately on removing the trapezius.

*Use* : To draw the head backwards, and to one side.

*Synonyma* : Complexus, seu Biventer cervicis ;—Complexus major ;—Dorso-trachelo-occipital.

On removing the complexus from the occiput, we find, close to the spine,

16. The SEMI-SPINALIS COLLI.—It *arises*, by distinct tendons, from the transverse processes of the six superior dorsal vertebræ, ascends obliquely close to the spine, and is

*Inserted* into the spinous processes of all the vertebræ of the neck, except the first and the last.

*Situation* : This muscle is situated close to the vertebræ at the posterior part of the neck and back. It arises on the outside of the semi-spinalis dorsi ; its greater part is concealed by the complexus and longissimus dorsi ; and the part which projects between these muscles, is concealed by the serratus superior posticus.

*Use* :

*Use* : To extend the neck obliquely backwards.

*Synonyma* : Spinalis cervicis ;—Transverso-spinalis colli.

17. SEMI-SPINALIS DORSO—*Arises* from the transverse processes of the seventh, eighth, and ninth vertebræ of the back, by distinct tendons which soon grow fleshy.

*Inserted*, by distinct tendons, into the spinous processes of the five superior dorsal vertebræ, and of the two lower cervical.

*Situation* : This muscle lies nearer the spine than the lower part of the semi-spinalis colli; its inferior origins lie on the outside of the insertion of the spinalis dorsi.

*Use* : To extend the spine obliquely backwards.

*Synonyma* : Semi-spinalis externus, seu Transverso-spinalis dorsi.

The removal of the complexus brings also in view several small muscles situated at the superior part of the neck, immediately below the occiput.

18. The RECTUS CAPITIS POSTICUS MAJOR—*Arises*, fleshy, from the side of the spinous process of the dentata, or second cervical vertebræ. It ascends obliquely outwards, becoming broader, and is

*Inserted*, tendinous and fleshy, into the inferior transverse ridge of the os occipitis, and into part of the concavity above that ridge.

*Situation* : This muscle is situated obliquely between the occiput and the second vertebræ of the neck. It lies under the complexus; its outer fibres also pass under the insertion of the obliquus capitis superior.

*Use* : To extend and pull the head backwards, and to assist in its rotation.

*Synonyma* : Rectus major ;—Spino-axoido-occipital.

19. THE RECTUS CAPITIS POSTICUS MINOR—*Arises*, tendinous and narrow, from an eminence in the middle of the back part of the atlas, or first cervical vertebra. It becomes broader and is

*Inserted*, fleshy, into the inferior transverse ridge of the os occipitis, and into the surface betwixt that ridge and the foramen magnum.

*Situation* : It is partly covered by the rectus capitis posticus major ; but a large portion of this pair of muscles is seen projecting between the recti majores, and is situated beneath the complexus.

*Use* : To draw the head backwards.

*Synonyma* : Rectus minor ;—Tuber-atloido-occipital.

20. OBLIQUUS CAPITIS SUPERIOR—*Arises*, tendinous, from the upper and posterior part of the transverse process of the first cervical vertebra.

*Inserted*, tendinous and fleshy, into the inferior transverse ridge of the os occipitis behind the mastoid process, and into a small part of the surface above and below that ridge.

*Situation* : This muscle is situated laterally between the occiput and atlas. It is inserted under the complexus and trachelo-mastoideus, and it covers some of the outer fibres of the insertion of the rectus capitis posticus major.

*Use* : To draw the head backwards, and to assist in rolling it.

*Synonyma* :

*Synonyma* : Obliquus superior, sive Minor ;— Trachelo-atloido-occipital.

21. OBLIQUUS CAPITIS INFERIOR—*Arises*, tendinous and fleshy, from the side of the spinous process of the dentata or second cervical vertebra. It forms a thick belly, and is

*Inserted* into the under and back-part of the transverse process of the atlas.

*Situation* : This muscle is obliquely situated between the two first vertebræ of the neck. It is covered by the complexus and trachelo-mastoideus, except a small part which is seen between these two muscles, and is concealed by the splenius. Its origin lies between the origin of the rectus capitis posticus major, and the superior insertion of the semi-spinalis colli.

*Use* : To rotate the head, by turning the first vertebra upon the second.

*Synonyma* : Obliquus inferior, sive Major ;— Spini-axoïdo-tracheli-atloidien.

22. The MULTIFIDUS SPINÆ.

On removing the muscles of the spine which have been described, we find situated beneath them the Multifidus Spinæ. It is that mass of muscular flesh which lies close to the spinous and transverse processes of the vertebræ, extending from the dentata to the os sacrum. The bundles of which it is composed seem to pass from the transverse, to be inserted into the spinous processes.

*Arises*, tendinous and fleshy, from the spinous processes and back-part of the os sacrum, and from the posterior adjoining part of the os ileum ; from

the oblique and transverse processes of all the lumbar vertebræ; from the transverse processes of all the dorsal vertebræ; and from those of the cervical vertebræ, excepting the three first. The fibres arising from this extensive origin pass obliquely, to be

*Inserted*, by distinct tendons, into the spinous processes of all the vertebræ of the loins and back, and into those of the six inferior vertebræ of the neck. The fibres arising from each vertebræ are inserted into the second one above it, and sometimes more.

*Use*: To extend the back obliquely, or move it to one side. When both muscles act, they extend the vertebræ backwards.

*Synonyma*: *Transversalis lumborum dorsi et colli*; — *Transverso-spinalis lumborum, dorsi et colli*; vel *Semi-spinalis*.

The small muscles situated between the processes of the vertebræ are,

1. *INTERSPINALES colli, dorsi, et lumborum*.— These are small bundles of fibres, which fill up the spaces between the spinous processes of the vertebræ. Each of these little muscles arises from the surface of one spinous process, and is inserted into the next spinous process.

In the neck they are large, and appear double, as the spinous processes of the cervical vertebræ are bifurcated. In the back and loins they are indistinct, and are rather small tendons than muscles.

*Use*: To draw the spinous processes nearer to each other.

2. The *INTERTRANSVERSALES colli, dorsi, et lum-*

lumborum, are small muscles which fill up, in a similar manner, the space between the transverse processes of the vertebræ. In the neck they are bifurcated and distinct, in the back, they are small and slender, and in the loins they are strong and fleshy.

*Use:* To draw the transverse processes towards each other.

---

## CHAP. XIII.

### DISSECTION OF THE MUSCLES SITUATED BETWEEN THE RIBS, AND ON THE INNER SURFACE OF THE STERNUM.

**T**HE muscles which fill up the space between the ribs are named Intercostals; they are disposed on each side of the thorax in two layers, and each layer consists of eleven muscles.

The *INTERCOSTALES EXTERNI*—*Arise* from the inferior acute edge of each superior rib, extending from the spine to near the junction of the ribs with their cartilages. The fibres run obliquely forwards and downwards, and are

*Inserted* into the upper obtuse edge of each inferior rib, from the spine to near the cartilage of the rib.

*Situation* : These muscles are seen, on removing the muscles which cover the thorax.

*Synonyma* : Inter-lateri-costaux.

The *LEVATORES COSTARUM* are twelve small muscles, situated on each side of the dorsal vertebræ. They are portions of the external intercostals. Each of these small muscles *arises* from the transverse process of one of the dorsal vertebræ, and passes downwards, to be inserted into the upper side of the rib next below the vertebræ, near its tuberosity.

The first of these muscles passes from the last cervical vertebræ, the eleven others from the eleven superior dorsal vertebræ. The three or four inferior Levatores are longer, and run down to the second rib below the transverse process from which they arise. Hence Albinus names them the *Levatores Costarum Longiores et Breviores*.

*Synonyma* : Supra costales.

2. The *INTERCOSTALES INTERNI*—*Arise* from the inferior acute edge of each superior rib, beginning at the sternum, and extending as far as the angle of the rib. The fibres run obliquely downwards and backwards, and are

*Inserted* into the superior obtuse edge of each inferior rib from the sternum to the angle. Portions of the internal intercostals pass over one rib, and are inserted into the next below it.

*Synonyma* : Inter-pleuri-costaux.

Thus the intercostal muscles decussate, and are double on the sides of the thorax; but, from the spine to the angles of the ribs, there are only the external intercostals, and, from the cartilages to the sternum,

sternum; only the internal, and some cellular membrane covering them. The whole of the internal intercostals, and the back-part of the external, are lined by the pleura.

*Use*: To elevate the ribs, so as to enlarge the cavity of the thorax.

One pair of muscles is situated on the inner surface of the sternum.

The **TRIANGULARIS STERNI**, or **Sterno-Costalis**—*Arises*, tendinous and fleshy, from the edge of the whole cartilago ensiformis, and from the edge of the lower half of the middle bone of the sternum. The fibres ascend obliquely upwards and outwards, and form a flat muscle, which is

*Inserted*, by three or four triangular fleshy and tendinous terminations, into the cartilages of the third, fourth, fifth, and sixth ribs.

*Situation*: This muscle lies on the inside of the ribs and sternum, and is lined by the pleura.

*Use*: To depress the cartilages and the bony extremities of the ribs, and consequently to assist in lessening the cavity of the thorax.



## CHAP. XIV.

### DISSECTION OF THE MUSCLES SITUATED ON THE ANTERIOR PART OF THE NECK CLOSE TO THE VERTEBRÆ.

---

**F**OUR pair of muscles are here situated.

1. The **LONGUS COLLI**—*Arises*, tendinous and fleshy, from the sides of the bodies of the three superior dorsal vertebræ, and from the anterior surface of the transverse processes of the four or five lower cervical vertebræ.

*Inserted*, tendinous and fleshy, into the fore-part of the bodies of all the vertebræ of the neck.

*Situation*: This muscle lies behind the œsophagus, and behind the great vessels and nerves of the neck.

*Use*: To bend the neck forwards, and to one side.

*Synonyma*: Pré-dorso-cervical.

2. The **RECTUS CAPITIS INTERNUS MAJOR**—*Arises*, tendinous and fleshy, from the anterior points of the transverse processes of the third, fourth, fifth, and sixth cervicle vertebræ. It forms a considerable fleshy belly.

*Inserted* into the cuneiform process of the os occipitis a little before the condyloid process.

*Situation*:

*Situation* : This muscle lies before the scaleni and more outwardly than the longus colli, over the part of which it passes.

*Use* : To bend the head forwards.

*Synonyma* : Rectus anterior longus ;—Grand trachelo-basilaire.

3. The RECTUS CAPITIS INTERNUS MINOR—*Arises*, fleshy, from the fore-part of the body of the first vertebra of the neck, near its transverse process ; and ascending obliquely, is

*Inserted* near the root of the condyloid process of the occipital bone, under the last-described muscle.

*Use* : To bend the head forwards.

*Synonyma* : Rectus anterior brevis ;—Petit-trachelo-basilaire.

4. The RECTUS CAPITIS LATERALIS—*Arises*, fleshy, from the anterior and upper part of the transverse process of the atlas.

*Inserted*, tendinous and fleshy, into a scabrous ridge of the os occipitis, which extends from the condyloid process of that bone towards the mastoid process.

*Situation* : It is situated immediately behind the internal jugular vein, where it comes out from the cranium.

*Use* : To pull the head a little to one side.

*Synonyma* : Transversalis anticus primus ;—Tracheli atloido-lateral.

## CHAP. XV.

DISSECTION OF THE SUPERIOR EXTRE-  
MITY.

## SECT. I.

## OF THE SHOULDER AND ARM.

**I**N the thigh we saw a strong fascia, arising from the neighbouring bones and ligaments, firmly investing the muscles, and giving origin to some of their fibres; but, on removing the integuments of the shoulder and arm, we do not meet with any regular fascia. The muscles, like those on the outside of the thorax, are covered by condensed cellular substance; and this substance might be taken for a thin aponeurosis, but it is widely different in its nature, and ought to be regularly dissected off with the integuments.

In removing the integuments, we meet with several cutaneous veins and nerves.

The cutaneous veins\* of the upper extremity are the following.

1. The **BASILIC VEIN** is seen arising from a small

\* The veins are described from their origin in the fore-arm for the sake of perspicuity; they ramify above the fascia of the fore-arm.

vein on the outside of the little finger, named *Salvattella*. It then runs along the inside of the fore-arm near the ulna, receiving the internal and external ulnar veins from the anterior and posterior surface of the fascia. It passes over the fold of the arm near the inner condyle of the humerus; here it is superficial. It ascends along the arm, becoming more deeply seated, and included in the sheath which invests the brachial artery. As it approaches the neck of the humerus, it sinks deep betwixt the folds of the arm-pit, and terminates in the axillary vein, which may be considered as a continuation of the basilic vein. It communicates with the deeper-seated veins, and receives numerous branches from the muscles.

2. The *CEPHALIC VEIN* begins on the back of the hand, between the thumb and metacarpal bone of the fore-finger, by a small vein, named *Cephalica Pollicis*. It runs along the radius between the muscles and integuments, receiving the internal and external radial veins. It passes over the bend of the arm near the external condyle, and ascends along the outside of the arm near the outer edge of the biceps flexor cubiti. It then runs betwixt the edge of the deltoid and pectoral muscles, dips down under the clavicle, and enters the subclavian vein. In all this course the cephalic vein receives branches.

3. The *MEDIAN VEIN*. Several veins are seen running along the middle of the anterior part of the fore-arm. The trunk formed by these veins is called the *Mediana Major*. It ascends on the flat part of the fore-arm, betwixt the basilic and cephalic veins,  
and

and bifurcates at the fold of the arm into two branches; 1. The *Mediana Basilica*, passing off obliquely to join the basilic vein; 2. The *Mediana Cephalica*, which joins the cephalic.

The cutaneous nerves of the arm are seen ramifying above the muscles; they consist of,

1. The *Internal Cutaneous Nerve*, a branch of the axillary plexus. It is seen accompanying the basilic vein, and twisting its fibres over it. It descends along the inside of the arm, crosses over the fore-part of the elbow-joint, and, in the dissection of the fore-arm, will be seen dividing itself into twigs, which ramify between the fascia and integuments, and are distributed to the inside of the fore-arm and wrist.

2. The upper part of the arm receives cutaneous nerves from the branches of the dorsal nerves, which come out of the thorax between the ribs.

3. The shoulder and back-part of the scapula receive twigs from the cervical nerves.

4. The external cutaneous, ulnar, and spiral nerves, also send twigs to the integuments of the arm and fore-arm.

#### MUSCLES SITUATED ON THE SHOULDER AND ARM.

THESE are ten in number.

1. The *DELTOIDES*—*Arises*, tendinous and fleshy, from the posterior third of the clavicle, from the whole edge of the acromion, and from the lower margin of the whole spine of the scapula. From these

these several origins the fibres run in different directions, and converge. Those arising from the clavicle run outwards and downwards: those from the spine of the scapula outwards, forwards, and downwards; and those from the acromion directly downwards.

*Inserted*, tendinous, into a triangular rough surface on the outer side of the os humeri, near its middle.

*Situation*: This muscle is entirely superficial, except where the thin fibres of the platysma myoides arise from its anterior surface. It arises from the same extent of bone as the trapezius is inserted into, and is therefore opposite to that muscle which passes upwards from its origin, while the deltoid runs downwards. It forms a strong coarse muscle, consisting of large fasciculi of fibres. It conceals the insertion of the pectoralis major, and the origins of the biceps flexor cubiti and coraco-brachialis, and covers the whole of the fore-part, and outside of the shoulder-joint. Its insertion is situated betwixt the biceps flexor cubiti and the short head of the triceps extensor, and immediately above the origin of the brachialis internus. Its external surface is quite fleshy; but, on cutting it across, its internal surface is found tendinous: and where it slides over the great tuberosity of the humerus, there is a large bursa, or sacculus mucosus.

From the insertion of the deltoid to the outer condyle of the os humeri, is extended an Intermuscular Ligament, which separates the muscles on the anterior part of the arm from those on the posterior part,  
and

and gives attachment to the fibres of both. It is named the External Intermuscular Ligament.

*Use* : To draw the arm directly upwards, and to move it a little forwards and backwards, according to the different directions of its fibres. Reflect it from the scapula and clavicle, that you may expose more completely the muscles on the dorsum of the former bone.

*Synonyma* : Sous-acromio-clavi-humeral.

The following two muscles, which fill up the posterior surface of the scapula, are covered by a fascia, which adheres to the spine and edges of that bone. On dissecting off this fascia, the fleshy fibres of the muscles will be found arising from its inner surface.

2. The SUPRA SPINATUS—*Arises*, fleshy, from all that part of the base of the scapula that is above its spine, from the superior costa as far forwards as the semilunar notch, from the spine itself, and from the concave surface betwixt it and the superior costa. The fleshy fibres, as they approach the neck of the scapula, terminate in a tendon which passes under the acromion, slides over the neck of the scapula, (to which it is connected by loose cellular membrane,) adheres to the capsular ligament of the shoulder-joint, and is

*Inserted* into the anterior and superior part of the great tuberosity near the head of the os humeri.

*Situation* : This muscle fills up the fossa or cavity above the spine of the scapula, and is entirely concealed. Its belly is covered by the fibres of the trapezius

pezius passing into the spine of the scapula ; and its tendon passes under the deltoid.

*Use* : To raise the arm.

*Synonyma* : Super-scapularis:—Sus-spini-scapulo-trochiterien.

3. The **INFRA-SPINATUS**—*Arises*, principally fleshy, from the lower part of the spine of the scapula as far back as the triangular flat surface ; from the base of the bone below the spine to near the inferior angle ; from the posterior ridge of the inferior costa ; and from all the dorsum of the bone below the spine. The fibres ascend and descend towards a middle tendon, which runs forwards over the neck of the bone, and adheres to the capsular ligament.

*Inserted*, by a strong short tendon, into the middle part of the great tuberosity of the os humeri.

*Situation* : This muscle is in part concealed. The anterior part of its belly, and its tendinous insertion, are covered by the deltoid, and the trapezius passes over its upper and back-part, but a considerable portion of the belly of this muscle is seen betwixt these two muscles, and above the superior fibres of the latissimus dorsi. It is inserted below the tendon of the supra-spinatus.

*Use* : To roll the humerus outwards, to assist in raising the arm, and in moving it outwards when raised.

*Synonyma* : Sus-spini-scapulo-trochiterien.

4. The **TERES MINOR**—*Arises*, fleshy, from the narrow depression between the two ridges in the inferior costa of the scapula, extending from the neck of the bone to within an inch or two of the inferior angle.



angle. It passes forwards along the inferior edge of the infra-spinatus, adheres to the capsular ligament of the shoulder-joint, and is

*Inserted*, tendinous and fleshy, into the lower and back-part of the great tuberosity of the os humeri.

*Situation* : It is inserted below the tendon of the infra-spinatus. Its origin lies between the infra-spinatus and teres major, and is partly concealed by them. The middle of its belly is superficial, and not covered by any muscle ; but its insertion is concealed by the deltoid. The fascia which covers the infra-spinatus, envelopes also the teres minor ; and the two muscles are, in some subjects, so closely united, as to be with difficulty separated.

*Use* : To draw the humerus downwards and backwards, and to roll it outwards.

*Synonyma* : Margini-sus-scapulo-trochiterien.

5. The TERES MAJOR—*Arises*, from an oblong, rough, flatted surface, at the inferior angle of the scapula. It forms a thick belly, which passes forwards and upwards towards the inside of the arm.

*Inserted*, by a broad thin tendon, into the ridge of the os humeri, at the inner side of the groove for lodging the tendon of the long head of the biceps flexor cubiti.

*Situation* : The origin of this muscle is superficial, and adheres to the lower fibres of the infra-spinatus. Its belly passes before the long head of the triceps extensor cubiti. Its tendon is inserted along with the tendon of the latissimus dorsi. Observe the relative situation of these tendons ; they both pass under the coraco-brachialis and short head of the biceps flexor,

to

to reach the place of their insertion. They appear at first inseparably united, but on dividing them with some care, we find an intermediate cavity lubricated with synovia. The tendon of the latissimus dorsi is anterior to the tendon of the teres major; but the lower edge of the latter extends farther down the arm.

*Use:* To roll the humerus inwards, and to draw it backwards and downwards.

*Synonyma:* Anguli-scapulo-humeral.

6. The SUBSCAPULARIS—*Arises*, fleshy, from all the base of the scapula internally, from the superior and inferior costæ, and from the whole internal surface of the bone. It consists of tendinous and fleshy bundles, which converge, slide over the inner surface of the neck of the scapula, pass in the hollow under the root of the coracoid process, and adhere to the inner part of the capsular ligament of the shoulder-joint.

*Inserted*, by a strong tendon, into the lesser tuberosity near the head of the os humeri.

*Situation:* The whole of this muscle is concealed by the scapula and muscles of the shoulder. It lies betwixt that bone and the serratus magnus. The tendon passes under the coraco-brachialis and short head of the biceps flexor, to reach the lesser tuberosity: The lower edge of this muscle is in contact with the upper edge of the teres major.

*Use:* To roll the os humeri inwards, and to draw it to the side of the body.

*Synonyma:* Sus-scapulo-trochinien.

7. The BICEPS FLEXOR CUBITI—*Arises* by two heads. The first and outermost, called the Long Head,

Head, arises, by a strong tendon, from a smooth surface in the upper edge of the glenoid cavity of the scapula. It passes over the head of the os humeri, within the capsular ligament of the shoulder-joint, and enters a groove betwixt the two tuberosities of that bone. It forms a strong fleshy belly. The second and innermost, called the Short Head, arises, tendinous, from the lower part of the coracoid process of the scapula, in common with the coracobrachialis, and sends off a fleshy belly.

These two fleshy bellies are at first only connected by condensed cellular membrane. They form a thick mass; and, below the middle of the arm, become inseparably united. They send off a strong tendon, which is at first broad, but soon becomes rounder, and passes over the fore-part of the elbow-joint. It then slides over the cartilaginous middle surface of the tubercle at the upper end of the radius, and is

*Inserted* into the posterior and internal rough part of that tubercle. A bursa mucosa is placed between the tendon and front of the tubercle.

*Situation* : The tendon of the long head cannot be seen till the capsular ligament of the shoulder is opened: Where it runs in the groove of the os humeri, it lies betwixt the pectoralis major and latissimus dorsi, and is firmly bound down by tendinous fibres passing from the capsular ligament and adjacent tendons. The short head arises from the coracoid process, betwixt the origin of the coraco-brachialis and the strong ligament which passes from the coracoid process to the acromion. These two origins are concealed by the deltoides and pectoralis major. The belly of the

the muscle is immediately under the integuments, and so is the tendon where it passes over the elbow-joint. It is seen sinking between the supinator radii longus and pronator teres, to arrive at its point of insertion; and at the bend of the elbow, it sends off from its inside an aponeurosis, which assists in forming the fascia of the fore arm.

*Use:* To turn the hand supine, to bend the forearm on the arm, and the arm on the shoulder.

*Synonyma:* Biceps brachii;—Biceps, sive Coraco-radialis;—Biceps internus:—Scapulo-coraco-radial.

8. The CORACO BRACHIALIS—*Arises*, tendinous and fleshy, from the middle part of the apex of the coracoid processes of the scapula. Its fibres, as it descends, also arise from the edge of the short tendon of the biceps flexor cubiti. It forms a flat fleshy belly which is always perforated by the nerve, named Musculo-Cutaneus;

*Inserted*, tendinous and fleshy, about the middle of the internal part of the os humeri, into a rough ridge.

*Situation:* This muscle is much connected with the short head of the biceps flexor cubiti. It arises betwixt that muscle and the origin of the pectoralis minor. In the arm, it lies behind, and on the inside of the biceps, and is concealed by the pectoralis major and deltoides, excepting a small part of it which is seen projecting betwixt the biceps flexor and triceps extensor cubiti. It is inserted immediately below the tendons of the latissimus dorsi and teres major, and before the brachialis externus. The lower part of its

its insertion passes betwixt the brachialis internus and brachialis externus.

The internal intermuscular ligament is seen extending from the lower part of this muscle along a ridge to the internal condyle, and separating the brachialis internus from the brachialis externus, or third head of the triceps extensor cubiti.

*Use* : To move the arm upwards and forwards.

*Synonyma* : Coraco-humeral.

9. The BRACHIALIS INTERNUS—*Arises*, from the middle of the os humeri, by two fleshy slips, which pass on each side of the insertion of the deltoid muscle ; fleshy from all the fore-part of the bone below, nearly as far as the condyles. The fibres converge, pass over the elbow-joint, and adhere to the capsular ligament.

*Inserted*, by a strong short tendon, into the rough surface immediately below the coronoid process of the ulna.

*Situation* : The most external of the fleshy slips of this muscle lies between the deltoid and short head of the triceps extensor, the internal between the deltoid and coraco-brachialis. The belly is almost entirely concealed by the biceps flexor cubiti, excepting a small portion which projects beyond the outer edge of that muscle. The tendon dips down betwixt the supinator radii longus and pronator teres, crosses under the tendon of the biceps flexor, and is inserted on the inside of that tendon.

*Use* : To bend the fore-arm.

*Synonyma* : Brachiaëus ;—Humero-cubital.

10. The

10. The TRICEPS EXTENSOR CUBITI is the great muscle which covers all the back-part of the arm—It *arises* by three heads. The first, or long head, *arises*, by a broad tendon, from the inferior costa of the scapula near its cervix, and forms a large belly, which covers the back-part of the os humeri. The second, or short head, *arises*, on the outer and back-part of the os humeri, by an acute tendinous and fleshy beginning, from a ridge which runs from the back-part of the great tuberosity towards the outer condyle. The fibres begin to arise a little below the tuberosity, and are continued down to the condyle. They also arise from the surface of bone behind the ridge, and from the intermuscular ligament which separates them from the muscles on the fore-part of the arm. The third head, called BRACHIALIS EXTERNUS, *arises*, by an acute beginning, from the inside of the os humeri above its middle, and from a ridge extending to the inner condyle. It also *arises* from the surface behind this ridge, and from the internal intermuscular ligament.

The three heads unite above the middle of the os humeri, and invest the whole back-part of the bone. They form a thick strong tendon, which is

*Inserted* into the rough back-part of the process of the ulna, called Olecranon, and partly into the condyles of the os humeri, adhering firmly to the capsular ligament.

*Situation* : The long head, where it *arises* from the scapula, is concealed by the deltoid ; it *arises* betwixt the teres minor and teres major, and passes betwixt those muscles to the arm ; and, in the remainder of its

its course, is superficially seated. The short head arises immediately below the insertion of the teres minor, its upper part is therefore covered by the deltoides. Below the deltoid, it is superficial, and arises more outwardly than the brachialis internus, supinator radii longus, and extensors of the carpus. The brachialis externus is situated immediately under the integuments; it begins to arise below the insertion of the teres major. It passes down the arm between the triceps longus, and coraco-brachialis at first, afterwards between the triceps longus and brachialis internus. The tendon of the triceps sends off a thin fascia, which covers the triangular surface of the ulna, on which we commonly lean. Numerous fibres are also sent off, to assist in forming the fascia of the fore-arm.

*Use:* To extend the fore-arm. The long head will also assist in drawing the arm backwards.

*Synonyma:* Anconeus major, Anconeus externus\* and Anconeus internus;—Biceps externus, and Brachialis externus;—Triceps Brachii;—Tri-scapulo-humero-olecranien.

---

## SECT. II.

### DISSECTION OF THE FASCIA AND MUSCLES SITUATED ON THE CUBIT OR FORE-ARM\*.

On removing the integuments of the fore-arm, we

\* In the following description, the palm of the hand is supposed to be turned forwards, so that the radius and thumb are upon the outer side of the fore-arm, and the ulna and little finger upon its inner side.

find, as in the leg, a strong fascia investing all the muscles. This fascia is continued from the inter-muscular ligaments which pass down to the condyles of the os humeri. It is attached to the condyles, and it adheres firmly to the olecranon of the ulna. It receives, on the posterior part, a great addition of fibres from the tendon of the triceps extensor; and on the fore-part of the arm, it appears to be a continuation of the aponeurosis which is sent off from the biceps flexor cubiti.

Above the fascia, we meet with several cutaneous veins and nerves. The veins have been already described; the nerves are twigs of the branches of the brachial plexus.

The relative situation of the vessels at the bend of the arm should be well attended to. The cutaneous veins situated here vary much in size. The vena basilica is seen running over the fore-part of the bend of the arm near the inner condyle, the vena cephalica situated near the outer condyle; and each of these veins receives a branch passing obliquely from the vena mediana major. These vessels lie above the fascia, while the brachial artery lies deep beneath the fascia, in a hollow resembling that of the axilla. It descends over the joint near the inner condyle, on the inside of the tendon of the biceps flexor cubiti, and under the aponeurosis sent off from that muscle to the common fascia of the fore-arm. It lies embedded in cellular substance, betwixt the pronator teres and flexor muscles of the wrist and fingers on one side, and the supinator longus and extensor muscles on the other. In this hollow, it divides into the radial ul-



nar, and interosseal arteries. The artery is accompanied by two veins; and on its inner side runs the radial nerve.

The dissection of the fascia of the fore-arm is similar to that of the fascia of the leg. It is found firmly attached to the fibres of the muscles, so that the exposed surface appears ragged. It sends down betwixt them partitions, named Intermuscular Ligaments or Tendons, which connect the muscles, and give origin to many of their fibres.

MUSCLES SITUATED ON THE FORE-PART OF THE CUBIT, AND ARISING FROM THE INNER CONDYLE OF THE OS HUMERI.

THESE are eight in number, and may be divided into two classes; the superficial, and the deep-seated. First, The superficial.

All the muscles passing from the inner condyle, may be said to arise by one common tendinous head from the condyle; and this head may be said to divide into the different muscles; but they will be here described as arising distinct from the condyle. It must, however, be recollected, that their origins are intimately connected by intermuscular ligaments, and that they cannot be separated without dividing some of their fibres.

1. The PRONATOR RADII TERES—*Arises*, tendinous and fleshy, from the anterior surface of the inner condyle of the os humeri, and from the coronoid process of the ulna. It also arises from the fascia of the

the fore arm. The fibres pass outwards, run by the side of the tubercle of the radius, and pass over the outer edge of that bone, to be

*Inserted*, tendinous and fleshy, into a rough surface on the back-part of the radius about its middle.

*Situation*: Of the muscles which pass from the internal condyle, the pronator teres is situated nearest the outer edge of the arm. It lies immediately on the inside of the tendon of the brachialis internus. Its tendon, to arrive at its place of insertion, passes under the belly of the supinator longus, and, when that muscle is removed, will be found inserted into the radius immediately below the supinator brevis.

*Use*: To roll the radius, together with the hand, inwards.

*Synonyma*: Pronator teres, sive Obliquus;—Epi-trochlo-radial.

2. The FLEXOR CARPI RADIALIS—*Arises*, by a narrow tendinous beginning from the lower and fore-part of the internal condyle of the os humeri: fleshy from the fascia and intermuscular ligaments, and from the upper end of the ulna. It forms a thick belly, which runs down the fore-arm, and terminates in a flat tendon. This tendon passes under the annular ligament\* of the wrist, runs through a groove in the os trapezium, and is

*Inserted*

\* The annular ligament of the wrist consists of two parts.  
1. The ligamentum carpi transversale externum passes from the styloid process of the ulna and os pisiforme transversely, over the back of the wrist, and spreads out broad, to be affixed to the styloid process of the radius. Under it pass the tendons of the extensor muscles. 2. The ligamentum carpi transversale

*Inserted* into the fore-part of the base of the metacarpal bone sustaining the fore-finger.

*Situation* : This muscle is situated immediately under the fascia, excepting its upper extremity, over which the pronator teres crosses. It arises between the pronator teres and palmaris longus, and descends betwixt those muscles. Below the insertion of the pronator, it is situated betwixt the supinator radii longus and palmaris longus. Its insertion cannot be seen till the palm of the hand is dissected, where it will be found concealed by the muscles of the ball of the thumb.

*Use* : To bend the hand, and to assist in its pronation.

*Synonyma* : Radialis internus;—Epitrochlo-metacarpian.

3. The PALMARIS LONGUS—*Arises*, by a slender tendon, from the fore-part of the inner condyle of the os humeri; and fleshy, from the intermuscular ligaments; it forms a short fleshy belly, which soon sends off a long slender tendon. This tendon descends along the fore-arm, and is

*Inserted*, near the root of the thumb; into the ligamentum carpi transversale internum, and into a tendinous membrane that covers the palm of the hand named Fascia, or Aponeurosis Palmaris.

*Situation* : It arises betwixt the flexor carpi radialis and flexor ulnaris. Its tendon descends betwixt these

internum is a strong ligament, which passes across the fore-part of the wrist. It arises from the os pisiforme and os unciniforme on the inner edge of the wrist, and is attached to the os scaphoides and os trapezium on the outer edge. Under it pass the tendons of the flexor muscles.

two muscles, and above the fibres of the flexor digitorum sublimis. This muscle is sometimes wanting.

*Use* : To bend the hand, and to stretch the palmar aponeurosis.

*Synonyma* : Ulnaris gracilis ;—Epitrochlo-carpipalmaire.

4. The FLEXOR CARPI ULNARIS—*Arises*, tendinous, from the inferior part of the internal condyle of the os humeri ; tendinous and fleshy, from the inner-side of the olecranon, and by a tendinous expansion from the posterior ridge\* of the ulna, to near the lower end of the bone. It also arises from the inter-muscular ligaments and fascia of the fore-arm. The fibres pass obliquely forwards into a tendon which runs over the fore-part of the ulna, and is

*Inserted* into the os pisiforme, and sometimes sends its fibres over a small ligament which goes to the base of the metacarpal bone of the little finger.

*Situation* : This muscle arises behind the other muscles which pass from the internal condyle. It runs along the inner edge of the fore-arm, between the flexor sublimis on the fore-part, and the extensor-carp-ularis on the back part of the ulna. The tendon is bound down by a thin aponeurotic slip, which passes from the inner part of the annular ligament of the wrist.

*Use* : To bend the hand.

*Synonyma* : Ulnaris internus ;—Epitrochli-cubito-carpium.

5. The FLEXOR SUBLIMIS PERFORATUS—*Arises*, tendinous and fleshy, from the under part of the inter-

\* The ridge which leads to the styloid process.

nal condyle of the os humeri ; tendinous, from the lower part of the coronoid process of the ulna ; fleshy, from the tubercle of the radius, from the middle of the fore-part, of that bone, and from the middle third of its outer edge. These origins form a strong fleshy mass, which sends off four tendons. The tendons are connected by cellular membrane, and pass together under the annular ligament of the wrist ; after which they separate, become thinner and flatter, pass along the metacarpal bone and first phalanx of each of the fingers, and are

*Inserted* into the anterior and upper part of the second phalanx, each tendon being, near the extremity of the first phalanx, divided for the passage of a tendon of the flexor profundus.

*Situation* : To expose the origin of this muscle, the bellies of the pronator teres, flexor carpi radialis, and palmaris longus, must be detached from the condyle. It arises behind these muscles, and is connected to them by intermuscular ligaments. It descends along the fore-arm under these muscles, but a part of it is seen projecting towards the inner edge of the arm, betwixt the tendons of the palmaris longus and flexor carpi ulnaris. It arises from the radius immediately below the insertion of the biceps flexor cubiti, and on the inside of the insertion of the pronator teres. Its tendons will be seen in the dissection of the palm of the hand.

*Use* : To bend the second joint or phalanx of the fingers.

*Synonyma* : Sublimis ;—Perforatus ;—Epitrochlo-coroni-phalangiæ.

By

By removing the belly of the flexor sublimis, we expose the deep-seated muscles.

6. The FLEXOR PROFUNDUS PERFORANS—*Arises*, fleshy, from the smooth concavity on the inside of the ulna, betwixt the coronoid process and the olecranon; from the smooth flat surface of the ulna, betwixt its posterior and internal angles; from the under part of the coronoid process; from the forepart of the ulna below that process, and betwixt the internal angle and that angle which gives attachment to the interosseous ligament. It also arises from the inner half of the interosseous ligament. This muscle forms a thick mass, which descends along the forepart of the ulna, adhering to that bone as low as one third of its length from its inferior extremity, and terminates in sending off four tendons. These tendons are flat, pass together under the annular ligament of the wrist, run through the slits in the tendons of the flexor sublimis, and are

*Inserted* into the fore and upper part of the third or last phalanx of all the fingers.

*Situation*: This muscle is concealed by the flexor sublimis and flexor carpi ulnaris. Its tendons will be seen in dissecting the hand.

*Use*: To bend the last joint of the fingers.

*Synonyma*: Profundus;—Perforans;—Cubito-phalangeum commun.

7. FLEXOR LONGUS POLLICIS MANUS—*Arises*, by an acute fleshy beginning, from the upper and forepart of the radius, immediately below its tubercle, fleshy from the outer edge and anterior surface of that

bone as low as two inches above its inferior extremity, and from the outer part of the interosseous ligament. It has also generally a tendinous origin from the internal condyle of the os humeri. This origin forms a distinct fleshy slip, which is joined to the inner and upper part of the portion of the muscle arising from the radius. The fibres pass obliquely into a tendon on the anterior surface of the muscle. The tendon passes under the annular ligament of the wrist, runs between the two heads of the short flexor of the thumb, and between the two sesamoid bones, and is

*Inserted* into the base of the extreme phalanx of the thumb.

*Situation* : This muscle lies by the side of the flexor profundus; the portion which arises from the inner condyle passes over the belly of the flexor profundus, and under the flexor sublimis. The whole muscle is concealed by the flexor sublimis; its tendon will be seen in dissecting the short muscles of the thumb.

*Use* : To bend the last joint of the thumb.

*Synonyma* : Flexor tertii internodii ;—Radio-phalangealgetien du pouce.

On separating the lower part of the two last described muscles, we expose a small square muscle, passing transversely just above the wrist.

8. The PRONATOR QUADRATUS—*Arises*, broad, tendinous, and fleshy, from the inner edge of the ulna, extending from the lower extremity of the bone two inches up its edge. The fibres run transversely, adhere to the interosseous ligament, and are

*Inserted*

*Inserted* into the lower and anterior part of the radius.

*Situation* : This muscle lies close to the bones, covered by the flexor longus pollicis and flexor digitorum sublimis.

*Use* : To turn the radius, together with the hand, inwards.

*Synonyma* : Cubito-radial.

MUSCLES SITUATED ON THE OUTER AND BACK PART OF THE FORE-ARM, AND ARISING FROM THE OUTER CONDYLE OF THE OS HUMERI.

THESE muscles are eleven in number, and may be divided into two classes: 1. The Superficial; and, 2. The deep-seated.

THE SUPERFICIAL.

The muscles which arise from the outer condyle are much more distinct in their origins than those which arise from the inner condyle. Several of them arise a considerable way up the os humeri; but there is here also a common tendinous origin, from which the extensor carpi radialis brevior, extensor digitorum communis, and extensor carpi radialis, proceed; so that these muscles are intimately connected.

1. SUPINATOR RADII LONGUS—*Arises*, tendinous and fleshy, from the external ridge of the os-humeri which leads to the outer condyle. It begins to arise nearly as far up as the middle of the bone, and ceases to adhere about two inches above the condyle.



dyle. It forms a thick fleshy belly, which passes over the side of the elbow-joint, becomes smaller, and terminates above the middle of the fore-arm in a flat tendon. The tendon becomes gradually rounder, and is

*Inserted* into a rough surface on the outer side of the inferior extremity of the radius.

*Situation:* This muscle is situated immediately under the integuments along the outer edge of the arm and fore-arm. It begins to arise from the os humeri immediately below the insertion of the deltoid. Its origin lies betwixt the brachialis internus and short head of the triceps extensor cubiti, from which it is separated by the external intermuscular ligament. It descends along the radius, placed at first between the extensor carpi radialis longior and pronator teres, lower down between the tendons of the flexor carpi radialis and extensor radialis longior. Its insertion is crossed by the extensors of the thumb.

*Use:* To roll the radius outwards, and turn the palm of the hand upwards; also to bend the fore-arm on the humerus.

*Synonyma:* Supinator longus, sive major;—Huméro-sus-radial.

2. The EXTENSOR CARPI RADIALIS LONGIOR—*Arises*, tendinous and fleshy, from the external ridge of the os humeri, beginning immediately below the origin of the supinator longus, and continuing to arise as far as the upper part of the outer condyle. It forms a thick short belly, which passes over the side of the elbow-joint, and terminates above the middle

middle of the radius in a flat tendon. The tendon runs along the radius, and, becoming rounder, passes through a groove in the back-part of the inferior extremity of that bone, to be

*Inserted* into the posterior and upper part of the metacarpal bone of the fore-finger.

*Situation* : The belly lies under the supinator longus, but part of it projects behind that muscle. The tendon descends behind that of the supinator, and passes under the extensors of the thumb, and annular ligament of the wrist, to arrive at the place of its insertion.

*Use* : To extend the wrist, and move the hand backwards, and to assist in bending the forearm.

*Synonyma* : Radialis externus longior;—Radialis externus primus;—Humero-sus-metacarpien.

3. The EXTENSOR CARPI RADIALIS BREVIOR —*Arises*, tendinous, from the under and back-part of the external condyle of the os humeri, and from the external lateral ligament of the elbow joint. Its thick belly runs along the outside of the radius, and terminates in a tendon, which passes through the same groove in the radius as the extensor radialis longior, and under the annular ligament.

*Inserted*, by a round tendon, into the upper and back part of the metacarpal bone that supports the middle finger.

*Situation* : This muscle lies partly under the extensor radialis longior; but it also projects behind it. The tendon is seen behind, or more inwardly than

the tendon of the long extensor; it passes under the extensors of the thumb and the indicator.

*Use* : To extend the hand.

*Synonyma* : Radialis externus brevior;—Radialis secundus epicondylo-sus-metacarpium.

4. The EXTENSOR DIGITORUM COMMUNIS—*Arises*, tendinous, from the under part of the external condyle of the os humeri; fleshy, from the intermuscular ligaments which connect it to the extensor carpi radialis brevior before, and the extensor carpi ulnaris behind, and from the inner surface of the fascia. It descends along the back-part of the forearm, and adheres to the ulna where it passes over it. The fleshy belly terminates in four flat tendons, which pass under the annular ligament in a depression on the back-part of the radius, and are

*Inserted* into the posterior part of all the bones of the fingers by a tendinous expansion.

*Situation* : It arises betwixt the extensor radialis brevior and the extensor carpi ulnaris. It descends betwixt these muscles, and is situated immediately under the integuments. The tendons are connected on the back of the metacarpal bone, by cross slips.—The inner part of this muscle is sometimes described as a separate muscle, and is called Extensor Proprius Minimi Digiti, vel Auricularis. It passes through a separate depression of the radius, and a particular ring of the annular ligament.

*Use* : To extend all the joints of the fingers.

*Synonyma* : Epicondylo-sus-phalangétien commun.

The posterior surface of each finger is covered with a ten-

a tendinous expansion which is formed by the tendons of the common extensor, of the lumbricales, and interossei. This tendinous expansion terminates in the third or extreme phalanx.

5. The **EXTENSOR CARPI ULNARIS**—*Arises*, tendinous, from the upper part of the external condyle; fleshy, from the intermuscular ligaments and inside of the fascia. It crosses towards the ulna, and arises, fleshy, from the back-part of that bone. It terminates in a strong tendon, which passes through a groove in the back-part of the lower end of the ulna, under the annular ligament, and is

*Inserted* into the posterior and upper part of the metacarpal bone of the little finger.

*Situation*: This muscle is entirely superficial. It arises from the condyle betwixt the extensor digitorum communis and anconeus. It descends along the fore-arm betwixt the extensor digitorum communis and flexor carpi ulnaris.

*Use*: To extend the wrist, and bring the hand backwards; but chiefly to bend the hand laterally towards the ulna, as it will appear by pulling its tendon in the dissected subject.

*Synonyma*: Ulnaris externa;—Epicondilo-cubito-sus-metacarpium.

6. The **ANCONEUS** is, a small triangular muscle, situated at the outer side of the olecranon, immediately under the integuments.

It *arises*, tendinous, from the posterior and lower part of the external condyle of the os humeri; forms a thick triangular fleshy mass, adhering to the capsular ligament of the elbow joint, and is

*Inserted*

*Inserted* into the concave surface on the outside of the olecranon, and into the posterior edge of the ulna.

*Situation* : This muscle lies betwixt the upper part of the extensor carpi ulnaris and the olecranon. It is partly covered by the tendon of the triceps extensor cubiti, and is enveloped in a fascia sent off from that tendon.

*Use* ; To assist in extending the fore-arm.

*Synonyma* : Anconeus minor ;—Anconeus vel Cubitalis ;—Epicondylo-cubital.

By removing the superficial muscles, we expose

#### THE DEEP-SEATED.

7. The SUPINATOR RADII BREVIS—*Arises*, tendinous, from the lower part of the external condyle of the os humeri ; tendinous and fleshy, from the ridge running down from the coronoid process along the outer surface of the ulna. The fibres adhere firmly to the ligament that joins these two bones, pass outwards round the upper part of the radius, and are

*Inserted* into the upper and outer edge of the tubercle of the radius, and into an oblique ridge extending from the tubercle downwards and outwards to the insertion of the pronator teres.

*Situation* : This muscle nearly surrounds the upper and outer part of the radius. It is concealed at the outer edge of the arm by the supinator longus and extensores carpi radiales ; behind, by the extensor digitorum communis, extensor carpi ulnaris, and anconeus ;

coneus; before, by the brachialis internus, and by the tendon of the biceps flexor cubiti, close to which tendon this muscle is inserted.

*Use:* To roll the radius outwards, and bring the hand supine.

*Synonyma:* Epicondylo-radial.

On the back-part of the fore-arm we meet with three muscles going to the thumb, and one to the fore-finger.

8. The EXTENSOR OSSIS METACARPI POLLICIS—*Arises*, fleshy, from the middle and posterior part of the ulna, immediately below the termination of the anconeus, from the interosseous ligament, and from the posterior surface of the radius below the insertion of the supinator radii brevis. The fleshy fibres terminate in a tendon which passes through a groove in the outer edge of the lower extremity of the radius.

*Inserted,* generally by two tendons, into the os trapezium, and into the upper and back part of the metacarpal bone of the thumb.

*Use:* To extend the metacarpal bone of the thumb outwardly.

*Synonyma:* Abductor longus pollicis manus;—Extensor primi internodii;—Extensor primus pollicis;—Cubito-radi-sus-metacarpien du pouce.

9. The EXTENSOR PRIMI INTERNODII POLLICIS MANUS—*Arises*, fleshy, from the back-part of the ulna below its middle, from the interosseous ligament and radius. It runs along the lower edge of the extensor ossis metacarpi, and forms a tendon,

which passes through the same groove as the tendon of that muscle, and is

*Inserted* into the posterior part of the first bone of the thumb. Part of the tendon is also continued into the base of the second or extreme phalanx.

*Use* : To extend the first phalanx of the thumb obliquely outwards.

*Synonyma* : Extensor minor pollicis manus ;—Extensor secundi internodii ;—Extensor pollicis primus ;—Cubito-sus-phalangien du pouce.

10. The EXTENSOR SECUNDI INTERNODII POLLICIS MANUS—*Arises*, tendinous and fleshy, from the posterior surface of the ulna above its middle, and from the interosseous ligament. Its belly partly covers the origins of the two other extensors of the thumb, and terminates in a tendon, which runs through a distinct groove in the back-part of the radius, and is

*Inserted* into the posterior and upper part of the second or extreme phalanx of the thumb.

*Use* : To extend the last joint of the thumb obliquely backwards.

*Synonyma* : Extensor major pollicis manus ;—Extensor pollicis secundus ;—Extensor tertii internodii ;—Cubito-sus-phalangien du pouce.

*Situation* of the extensors of the thumb.—The origins of these muscles are concealed by the extensor digitorum communis and extensor carpi ulnaris.—Their bellies are seen coming from betwixt the extensor digitorum communis and extensor carpi radialis brevior, and, passing under the annular ligament of  
the

the wrist, to arrive at the place of their insertion.—The tendon of the extensor secundi internodii is at a considerable distance from the tendons of the two other extensors; so that, in the intermediate space, we see the terminations of the tendons of the extensores carpi radiales. They invest the back-part of the thumb with a fascia.

11. The INDICATOR—*Arises*, by an acute fleshy beginning, from the middle of the back-part of the ulna, and from the interosseous ligament. Its tendon passes through the same sheath of the annular ligament with the extensor digitorum communis, and is

*Inserted* into the posterior part of the fore-finger with the tendon of the common extensor.

*Situation*: It arises nearer to the inner edge of the arm than the extensor secundi internodii pollicis. It is concealed by the extensor digitorum communis, and extensor carpi ulnaris. The tendon passes under that of the common extensor.

*Use*: To assist in extending the fore-finger.

*Synonyma*: Extensor secundi internodii indicis proprius;—Extensor indicis proprius;—Cubito-sus-phalangeien de l'index.

*General Observations*.—In dissecting the fore-arm, you will not expect to find each muscle separate from the contiguous ones, as far as its very origin from the bones. The partitions of fascia unite them most firmly to a considerable distance from their commencement: and these connections should not be disturbed, since they are as justly to be regarded in the light of the origins of the muscles, as the attachments



ments which the fibres have to the bone. The muscles are divided into two masses ; of which one lies over the radius and back of the fore-arm, and contains the supinators and extensors : the other, situated over the ulna, and inner side of the fore-arm, consists of the pronators and flexors. Although some muscles in each of these masses arise quite separately, others are joined into a common tendinous and fleshy origin, in the way above described. First clear all the muscles as they lie ; and after observing them in their relative position, reflect each muscle, beginning with the superficial ones, and reading its description at the same time.

---

### SECT. III.

#### DISSECTION OF THE PALM OF THE HAND.

THE tendons which pass over the bones of the carpus into the palm of the hand are firmly bound down by the annular ligament of the wrist. They are invested and connected by cellular membrane, which forms sheaths, and secretes synovia to facilitate their motions.

In the sole of the foot we saw a strong fascia, supporting and covering the muscles, and passing from the heel to the toes. On removing the integuments from the palm of the hand, we meet with a similar fascia. It arises from the tendon of the palmaris longus, and from the annular ligament of the wrist, expands

expands over all the palm of the hand, and is fixed to the roots of the fingers, splitting to transmit their tendons. This is the Fascia or Aponeurosis Palmaris. It is triangular. Where it arises from the wrist, it is narrow, and does not cover the bases of the metacarpal bones of the little and fore finger.— As it runs over the hand, it becomes broader, and is fixed by a bifurcated extremity in the lower end of each of the metacarpal bones of the four fingers.— The palmar fascia is strong and thick, conceals and supports the muscles of the hand, and may be distinguished into four portions, which are connected by transverse fibres, while other fibres pass from them downwards, adheres strongly to the edges of the metacarpal bones, and separate the tendons of each finger.

There is a small thin cutaneous muscle situated between the wrist and the little finger.

The PALMARIS BREVIS—*Arises* from the annular ligament of the wrist, and from the inner edge of the fascia palmaris.

*Inserted*, by small scattered fibres, into the skin and fat which covers the short muscles of the little finger and inner edge of the hand.

*Use*: To assist in contracting the palm of the hand.

*Synonyma*: Palmaris cutaneous.

The fascia palmaris may now be removed. Under it will be seen the four tendons of the flexor sublimis perforatus. They are seen coming from beneath the annular ligament of the wrist, and diverging as they pass

pass towards their respective fingers. Each tendon splits at the extremity of the first phalanx, for the passage of the tendon of the flexor profundus perforatus, and inserted into the base of the second phalanx.

Under the flexor sublimis are the four tendons of the flexor profundus perforans, which pass through the slits in the tendons of the former, and are inserted into the bases of the third phalanges of the fingers.

The LUMBRICALES are four small muscles, which arise, tendinous and fleshy, from the outer side of the tendons of the flexor profundus perforans, soon after those tendons have passed the ligamentum carpi annulare. Each of these muscles has a small belly, which terminates in a tendon. The tendon runs along the outer edge of the finger, and is

*Inserted* into the tendinous expansion which covers the back-part of the phalanges of the fingers, about the middle of the first joint.

*Use:* To bend the first phalanges of the fingers, the flexor profundus being previously in action, to afford them a fixed point.

*Synonyma:* Annuli-tendino-phalangiens.

The short muscles of the thumb and fore-finger are five in number.

1. The ABDUCTOR POLLICIS MANUS—*Arises*, by a broad tendinous and fleshy origin, from the anterior surface of the annular ligament of the wrist, and from the os naviculare and os trapezium.

*Inserted*, tendinous, into the outer side of the root  
of

of the first phalanx of the thumb, and into the tendinous membrane which covers the back-part of all the phalanges.

*Situation* : This muscle is situated immediately under the integuments, and is the outermost portion of the muscular mass forming the ball of the thumb.

*Use* : To draw the thumb from the fingers.

*Synonyma* : Abductor brevis pollicis manus, and abductor brevis alter ;—Abductor, Thenar ;—Scapho-sus-phalanginien du pouce.

2. The FLEXOR OSSIS METACARPI POLLICIS, or Opponens Pollicis—*Arises*, broad and fleshy, from the annular ligament of the wrist, and from the os naviculare and os trapezium.

*Inserted*, tendinous and fleshy, into the anterior and lower part of the metacarpal bone of the thumb.

*Situation* : It lies under the abductor pollicis, and is almost entirely concealed : but a few of its fibres are seen projecting beyond the edge of that muscle.

*Use* : To bring the first bone of the thumb inwards.

*Synonyma* : Flexor primi internodii ;—Antithenar, sive Semi-interosseus pollicis ;—Carpo-phalangien du pouce.

3. The FLEXOR BREVIS POLLICIS MANUS arises by two distinct heads.

(1.) The outer head *arises* from the inside of the annular ligament ; from the anterior surface of the os trapezium and os trapezoides ; and from the root of the metacarpal bone of the fore-finger,

*Inserted* into the outer sesamoid bone, which is  
connected

connected by a ligament to the root of the first phalanx of the thumb.

(2.) The inner head *arises* from the upper part of the os magnum and os unciforme, and from the root of the metacarpal bone of the middle finger.

*Inserted* into the inner sesamoid bone, which is connected by a ligament to the root of the first phalanx of the thumb.

*Situation* : This muscle is in great part concealed by the abductor pollicis. Its inner origin is under the first lumbricalis; its upper part is seen projecting: and between its two portions we find the tendon of the flexor longus pollicis.

*Use* : To bend the first joint of the thumb.

*Synonyma* : Flexor secundi internodii; Thenar; —Carpo-phalangiinien du pouce.

4. The ADDUCTOR POLLICIS MANUS—*Arises*, fleshy, from almost the whole length of the metacarpal bone sustaining the middle finger. The fibres converge, and pass over the metacarpal bone of the fore-finger, to be

*Inserted*, tendinous, into the inner part of the root of the first phalanx of the thumb.

*Situation* : The belly of this muscle is concealed, as it lies close to the bone under the tendons of the flexor profundus and lumbricales. The tendon is seen where it is inserted into the thumb, and runs along the inner edge of the flexor brevis pollicis.

*Use* : To pull the thumb towards the fingers.

*Synonyma* : Adductor ad minimum digitum; —Mesothenar; —Metacarpo-phalangiinien du pouce.

5. The ADDUCTOR INDICIS MANUS—*Arises*, tendinous

dinous and fleshy, from the os trapezium, and from the inner side of the metacarpal bone of the thumb. It forms a fleshy belly, runs over the side of the first joint of the fore finger, and is

*Inserted*, by a short tendon, into the outer side of the root of the phalanx of the fore finger.

*Situation*: This muscle is seen most distinctly on the back of the hand. It is there superficial, and is crossed by the tendon of the extensor secundi internodii pollicis. In the palm of the hand it is concealed by the muscles of the ball of the thumb.

*Use*: To move the fore-finger towards the thumb, or the thumb towards the fore-finger.

*Synonyma*: Semi-interossetus,

The insertion of the flexor carpi radialis is exposed by removing the muscles of the thumb.

The short muscles of the little finger are three in number.

1. The ABDUCTOR MINIMI DIGITI MANUS—*Arises*, fleshy, from the os pisiforme, and adjacent part of the annular ligament of the wrist. Its fibres extend along the metacarpal bone of the little finger.

*Inserted*, tendinous, into the inner side of the first phalanx, and into the tendinous expansion which covers the back part of the little finger.

*Situation*: The belly of this muscle is superficial. It is only covered by the straggling fibres of the palmaris brevis.

*Use*: To draw the little finger from the rest.

*Synonyma*: Hypothenar minor;—Extensor tertii internodii minimi digiti;—Carpo-phalangiens dupetit doigt.

2. The

2. The FLEXOR PARVUS MINIMI DIGITI—*Arises*, fleshy, from the outer side of the os unciniforme, and from the annular ligament of the wrist, where it is affixed to that bone.

*Inserted*, by a roundish tendon, into the base of the first phalanx of the little finger.

*Situation* : This muscle is also covered by the fibres of the palmaris brevis. It lies on the inner side of the abductor minimi digiti, and its tendon is firmly connected to the tendon of that muscle.

*Use* : To bend the little finger, and bring it towards the other fingers.

*Synonyma* : Abductor minimi digiti;—Carpo-phalangien second.

3. ADDUCTOR METACARPI MINIMI DIGITI MANUS—*Arises*, fleshy, from the os unciniforme, and adjacent part of the annular ligament of the wrist. It forms a thick mass, which is

*Inserted*, tendinous, into the fore-part of the metacarpal bone of the little finger, nearly its whole length.

*Situation* : It is concealed by the bellies of the abductor and flexor brevis minimi digiti.

*Use* : To bend and bring the metacarpal bone of the little finger towards the rest

*Synonyma* : Metacarpus;—Flexor primi internodii minimi digiti;—Carpo-metacarpien du petit doigt.

The INTEROSSEI are small muscles situated between the metacarpal bones, and extending from the bones of the carpus to the fingers. They are exposed by removing the other muscles of the thumb and fingers.

The

The INTEROSSEI INTERNI are seen in the palm of the hand, and are four in number. They arise, tendinous and fleshy, from the base and sides of the metacarpal bones, and are inserted into the side of the first phalanx of the fingers, and into the tendinous expansion which covers the posterior surface of all the phalanges.

1. The First, named Prior Indicis, *arises* from the outer part of the metacarpal bone of the fore-finger; and is *Inserted* into the outer side of the first phalanx of that finger. *Use* : To draw the fore-finger towards the thumb.

2. The Second, named Posterior Indicis, *arises* from the root and inner side of the metacarpal bone of the fore-finger; and is *Inserted* into the inner side of the first phalanx of the fore finger. *Use* : To draw that finger outwards.

3. The Third, named Prior Annularis, *arises* from the root and outer side of the metacarpal bone of the ring-finger; and is *inserted* into the outer side of the first phalanx of the same finger. *Use* : To pull the ring-finger towards the thumb.

4. The Fourth, named Interosseus Auricularis, *arises* from the root and outer side of the metacarpal bone of the little finger; and is *inserted* into the outer side of the first phalanx of the little finger. *Use* : To draw the little finger outwards.

The internal interossei also assist in extending the fingers obliquely.

*Synonyma* : Sous-metacarpo lateri-phalangiens.

The INTEROSSEI EXTERNI, seu Bicipites, are three in number. They are larger than the internal, and are situated betwixt the metacarpal bones on the



back of the hand. Each of these muscles *arises*, by a double head, from two metacarpal bones, and is inserted into the side of one of the fingers, and into the tendinous expansion which covers the posterior part of the phalanges.

1. The First, named *Prior Medii*, *arises* from the roots of the metacarpal bones of the fore and middle fingers; and is *Inserted* into the outer side of the middle finger. *Use*: To draw the middle finger towards the thumb.

2. The Second, named *Posterior Medii*, *arises* from the roots of the metacarpal bones of the middle and ring fingers, and is *Inserted* into the inner side of the middle finger. *Use*: To draw the middle finger towards the ring-finger.

3. The Third, named *Posterior Annularis*, *arises* from the roots of the metacarpal bones of the ring and little fingers; and is *Inserted* into the inner side of the ring-finger. *Use*: To draw the ring-finger inwards. The external *interossei* also extend the fingers. *Synonyma*: *Sous-metacarpo-lateri-phalangiens*.

---

#### SECT. IV.

#### OF THE VESSELS AND NERVES OF THE SUPERIOR EXTREMITY.

##### ARTERIES.

THE subclavian and axillary arteries have been described.

The BRACHIAL ARTERY may be said to have its course along the inside of the arm. Having left the axilla,

axilla, it runs along the inferior edge of the coraco-brachialis. Rather higher up than the middle of the os humeri, it crosses over the tendinous insertion of that muscle, being here situated between the belly of the biceps flexor cubiti, and the superior fibres of the brachialis externus. The artery then passes behind the inner edge of the biceps flexor cubiti, descending betwixt that muscle and the fibres of the brachialis internus. In dissecting this vessel, we find it invested by a fascia or sheath, formed by cellular membrane and some tendinous fibres. This fascia may be traced extending from the internal intermuscular ligament. It covers the brachial artery and radial nerve; and the great basilic vein, as it enters into the axilla, is found lying in the fore and inner part of this sheath. It supports and connects these vessels. On dissecting this fascia, we find, close to the margin of the coraco-brachialis and biceps flexor cubiti, the great radial nerve: under it the brachial artery; and, more superficially seated, the venæ comites and the venabasilica. As the artery approaches the lower extremity of the os humeri, it inclines forwards toward the fold of the arm, and dives beneath the aponeurosis which arises from the inside of the tendon of the biceps flexor cubiti. Its situation at the fold of the arm has been described.

#### BRANCHES OF THE BRACHIAL ARTERY.

1. A. PROFUNDA HUMERI SUPERIOR, or Muscularis Superior, is sent off from the inner side of the brachial artery, immediately where it has left the fold of the arm-pit. It passes downwards and backwards round the os humeri, and is accompanied by

is distributed over the anterior part of the outer condyle, where it anastomoses with branches of the brachial artery.

(2.) Small arteries to the muscles of the fore-arm, and to the radius.

(3.) A branch leaves the artery immediately after it has turned over the edge of the radius, and, ramifying on the back of the hand, is named *Dorsalis Carpi*.

(4.) Small vessels are sent off to the back-part of the thumb, named *A. Dorsales Pollicis*.

Having reached the palm of the hand, the radial artery divides into two branches.

(1.) *A. Pollicis*, which sends two or three arteries along the anterior part of the thumb, and also often gives off a twig, the *A. Radialis Indicis*, which passes along the outer edge of the fore-finger, and inosculates with a branch of the ulnar artery.

(2.) The trunk of the radial artery forms the **DEEP-SEATED PALMAR ARCH**. From the root of the thumb, it passes across the metacarpal bones near their bases, and terminates at the metacarpal bone of the little finger, inosculating with a branch of the ulnar artery. This arch lies deep, close to the bones. It supplies the interosseous muscles and deep-seated parts of the palm, and some of its branches pass betwixt the metacarpal bones to the back of the hand.

2. **ARTERIA ULNARIS**, or *Cubitalis*. The ulnar artery is the largest branch of the brachial, and generally gives off the interosseous artery. It takes its course deep among the muscles on the inside of the fore-arm. It is seen passing under the pronator teres, flexor carpi radialis, palmaris longus, and flexor sublimis

limis perforatus, but over the flexor profundus perforans. It descends in the connecting cellular membrane, between the flexor sublimis and profundus; but about the middle of the fore-arm, it emerges from these muscles, and appears at the ulnar edge of the arm, betwixt the flexor sublimis and flexor carpi ulnaris. It passes over the annular ligament of the wrist, which binds down the flexor tendons of the fingers, but is covered by the fascia which ties down the tendon of the flexor carpi ulnaris. It passes under the palmar aponeurosis, on the inside of the os pisiforme, reaches the base of the metacarpal bone of the little finger, and begins to form the SUPERFICIAL PALMAR ARCH. This arch lies above the tendons of the flexor sublimis perforatus, immediately beneath the palmar aponeurosis. It crosses the metacarpal bones betwixt their bases and the middle of their bodies. It begins at the root of the little finger, and terminates at the root of the thumb, in inosculation with the branches of the radial artery. The convex side of the arch is turned towards the fingers, and sends off five branches.

(1.) A branch to the muscles and inner edge of the little finger.

(2.) Ramus digitalis primus, or the first digital artery, which runs along the space betwixt the two last metacarpal bones, and bifurcates into two branches, one to the outside of the little finger, and the other to the inner side of the ring-finger.

(3.) The second digital artery, which bifurcates in a similar manner, and supplies the outer edge of the ring-finger, and the inner side of the middle finger.

(4.) The third digital artery, which is distributed  
to

to the outer edge of the middle finger, and to the inner side of the fore finger.

(5.) The ramus Pollicis ulnaris is the last branch of the ulnar artery, and is sent to the muscles of the thumb.

From the concavity of the arch are sent off the interosseous arteries of the palm, small twigs which supply the deep-seated parts, and perforate betwixt the metacarpal bones to the back of the hand.

The branches of the ulnar artery, in its course along the fore-arm and wrist, are the following.

(1.) The RECURRENT ARTERIES are two in number. They are sent off from the ulnar artery immediately below the elbow, sometimes in one common branch, which subdivides. The anterior recurrent runs over the fore part of the inner condyle; the posterior recurrent passes over the back part. These arteries inosculate with branches of the brachial.

(2.) Twigs to the muscles of the fore-arm.

(3.) A. Dorsalis Carpi is sent off from the ulnar artery a little above the wrist to the back of the hand. Twigs are also given off to the annular ligament and neighbouring parts.

(4.) A. PALMARIS PROFUNDA is sent off from the ulnar artery, where it descends on the inside of the os pisiforme. It passes into the flesh at the root of the little finger, and inosculates with the termination of the deep-seated palmar arch of the radial artery.

3. ARTERIA INTEROSSEA, (or Interossea Communis). This artery is generally sent off from the ulnar. It immediately divides into two branches:

(1.) The external or posterior interosseous artery is the smallest branch. It passes through the upper  
part

part of the interosseous ligament, to supply the muscles on the posterior part of the forearm. It sends off the *A. Recurrens Interossea*, which ramifies on the middle of the back-part of the elbow-joint.

(2.) The internal or anterior interosseous artery descends close upon the middle of the interosseous ligament, betwixt the flexor longus pollicis and flexor profundus perforans, giving twigs to the adjacent muscles. Arriving at the upper edge of the pronator quadratus, it perforates betwixt the radius and ulna to the back-part of the arm, and spreads its extreme branches on the wrist and back of the hand.

#### VEINS.

The cutaneous veins have been already described.

The brachial artery is accompanied by two veins, named *Venæ Comites*, or *Satellites*. These receive branches corresponding to the ramifications of the artery.

#### NERVES.

In the dissection of the axilla, we demonstrated the great axillary plexus, and traced its two first branches, the external scapular and circumflex nerves. The distribution of the five remaining branches of the plexus must now be described.

(3.) The **EXTERNAL CUTANEOUS NERVE**, (*Musculo-cutaneus*, or *Perforans Casserii*;) is the third branch of the axillary plexus. It passes through the belly of the caraco-brachialis muscle. After its passage it continues its course obliquely across the arm, betwixt the *Biceps flexor cubiti* and the *Brachialis internus*. It gives twigs to these muscles, and appears as a superficial nerve on the edge of the *supinator longus*. It runs over the outer condyle, and is distributed

tributed to the integuments on the outside of the fore-arm, and back of the hand.

(4.) The RADIAL (or Median) NERVE accompanies the brachial artery to the bend of the elbow, and is contained in the same sheath as the artery. In its passage down the arm, it lies before that vessel, but at the elbow is situated on its inside. It gives off no branches until it has sunk under the aponeurotic expansion of the biceps flexor. Here it distributes many nerves to the muscles of the fore-arm, to the pronator teres, flexor carpi radialis, the flexors of the thumb and fingers, and the pronator quadratus. The trunk of the nerve perforates the pronator teres, passes betwixt the flexor digitorum sublimis and flexor profundus, and continues its course betwixt these muscles down to the wrist. Near the wrist it becomes more superficial, lying amongst the tendons of the flexors, and before it descends under the annular ligament, sends a superficial branch to the integuments and short muscles of the thumb. The nerve itself passes with the flexor tendons of the fingers under the annular ligament of the wrist, emerges from these tendons, and appears on their outside, near the root of the thumb. It ramifies superficially in the hand, setting off four branches. The first branch passes to the thumb; the second to the side of the fore-finger next the thumb; the third divides into two nerves, of which one passes to the inner side of the fore-finger; the fourth also subdivides into two, to the inside of the middle finger, and outer side of the ring finger. These nerves pass before the flexor tendons, but behind the superficial palmar arterial arch, to reach the fingers.

(5.) The

(5.) The ULNAR NERVE descends along the inside of the arm. It is at first situated immediately under the integuments, but below the middle of the arm is tied down by the intermuscular ligament which passes to the inner condyle of the humerus. The nerve becomes here more deeply seated ; it runs between the inner condyle in the hollow behind it and the olecranon, and in the flesh of the brachialis externus, or third head of the triceps extensor. After passing the condyle, it continues its course betwixt the two heads of the flexor carpi ulnaris, till it reaches the ulnar artery. It then accompanies the ulnar artery, lying on its inside, and running along the fore-arm betwixt the flexor ulnaris and flexor digitorum sublimis. It sends twigs to the neighbouring muscles, and, when arrived near the wrist, divides into two branches. 1. The Smaller Branch, called Ramus posticus, passes under the tendon of the flexor carpi ulnaris, and over the lower end of the ulna, to be distributed to the back of the hand, and of the little and ring fingers. 2. The continued trunk of the nerve passes, on the inside of the ulnar artery, over the annular ligament of the wrist. It passes under the palmar aponeurosis, and divides into three principal branches. The first supplies the integuments and muscles on the ulnar edge of the hand, and the inner side of the little finger. The second is distributed to the outer side of the little finger, and inner side of the ring-finger. The third branch passes deep under the long tendons, accompanies the deep-seated palmar arch, and terminates in the short muscles of the thumb and fore-finger, communicating with the radial nerve.

(6.) The MUSCULAR or SPIRAL NERVE (RADIAL



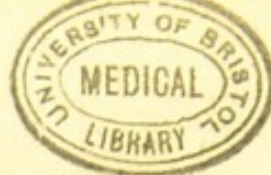

DIAL of some anatomists) passes from the axilla behind the os humeri, making a spiral turn round the bone to reach the outside of the arm. It first descends between the brachialis externus and short head of the biceps extensor cubiti, accompanying the arteria profunda humeri superior, and passing deep into the flesh of the arm. Before it makes this turn, it gives branches to the muscles, also a cutaneous branch, which descends on the inside of the arm. From the back-part of the arm the great trunk of the nerve is reflected spirally forwards. It is seen emerging betwixt the supinator longus and brachialis internus, seated deep and close to the bone. It descends betwixt these muscles, keeping close to the edge of the supinator longus. Immediately after passing the fold of the arm, it sends off a nerve, which descends, superficial, upon the radial edge of the forearm, as far as the wrist; and, at this point, the trunk of the muscular nerve divides itself into two branches. The first, a large branch, perforates the supinator brevis, and supplies the extensor muscles of the hand and fingers. The second branch accompanies the supinator longus down the fore arm, and near the wrist turns under the tendon of that muscle, over the edge of the radius. It then divides into several branches which ramify on the back of the wrist, thumb, and fore-finger.

(7.) The INTERNAL CUTANEOUS NERVE descends, superficial, along the inside of the arm and fore-arm. It was described among the cutaneous nerves of the arm.

THE TRENCH OF  
BOOTLE-CUM-LINAGRE

Printed by R. and R. Gilbert, St. John's Square, London.

FREE PUBLIC LIBRARY  
AND MUSEUM.

CANCELLED

Auto. J. H. V. 96

# MEDICAL BOOKS,

PUBLISHED BY

J. CALLOW, MEDICAL BOOKSELLER,

No. 10,

CROWN COURT, PRINCES STREET, SOHO;

*Who either gives the full Value for Second-hand Medical  
Books, or exchanges them.*

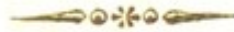

**A**NNUAL (the) MEDICAL REVIEW and REGISTER, for 1808; comprising a critical Account for every Publication relating to Medicine and Surgery, which appeared during that year; together with an Historical Sketch of the Discoveries and Improvements in these and the collateral Sciences, within the same period; a Report of the general State of Health and Disease in the Metropolis, &c. By a Society of Physicians. Handsomely printed in 8vo. vol. 1, boards, 7s, 1809

The same for the year 1809, vol. 2, 8vo. boards, 8s, 1810

ADAMS'S (Dr. Joseph) GUIDE to MADEIRA; containing a short Account of Funchall, with Instructions to such as repair to the Island for Health, 2d edition, price 1s. 6d.

ADAMS'S (Dr. Joseph) OBSERVATIONS on the CANCEROUS BREAST; consisting chiefly of original Correspondence between the Author and Dr. Baillie, Mr. Cline, Dr. Babington, Mr. Abernethy, and Dr. Stokes; published by permission of the Writers; with an Introductory Letter to Mr. Pitcairn 8vo. boards, 4s.

ADAMS'S (Dr. Joseph) OBSERVATIONS on MORBID POISONS, in Two Parts; Part I. containing Syphilis, Yaws, Sivvens; Elephantiasis, and the

Anomala confounded with them; Part II. on Acute Contagions, particularly the Variolous and Vaccine. Second edition, illustrated with four coloured engravings, copious practical Remarks, and further Commentaries on Mr. Hunter's Opinions, by Joseph Adams, M. D. F. L. S. Physician to the Small Pox and Inoculation Hospitals. In one large 4to. boards, 1*l.* 5*s.*

“Some judicious remarks on Variolous and Vaccine Inoculation terminate this work; which must be considered as far superior to the ephemeral productions of authors, who want to write themselves into a high road to riches and renown. This volume is valuable in another point of view, because it inculcates the habit of analysing diseases, and shews the importance of minute attention in tracing the history and progress of every series of morbid action.”—Vide *Edinburgh Journal*, vol. iii.

ADAMS'S (Dr. Joseph) INQUIRY into the LAWS of EPIDEMICS, with Remarks on the Plans lately proposed for exterminating the Small Pox. By Joseph Adams, M. D. F. L. S. boards, 5*s.* 6*d.* 1810

ADAMS'S (Dr. Joseph) TREATISE on the supposed Hereditary Properties of Diseases, containing Remarks on the unfounded Terrors and ill-judged Cautions consequent on such erroneous Opinions, with Notes illustrative of the subject, particularly in Madness and Scrofula; 8vo. boards, 5*s.* 6*d.*

ADAMS'S (Dr. Joseph) ILLUSTRATION of Mr. HUNTER'S DOCTRINE, particularly concerning the Life of the Blood, in Answer to the *Edinburgh Review* of Mr. Abernethy's Lectures, 8vo. sewed, 1*s.* 6*d.*

AITKINS'S (Dr. John) ESSAYS on FRACTURES and LUXATIONS, 8vo. plates, boards, 4*s.* 1800

ANDREWS'S OBSERVATIONS on the Application of Lunar Caustic to Strictures in the Urethra and the Œsophagus; illustrated by Cases, and with

plates. By M. W. Andrews, M. D. Member of the Royal College of Surgeons, London, and now Physician at Madeira; 8vo. boards, price 5s. 6d.

BURNS' (Allan) OBSERVATIONS on the SURGICAL ANATOMY of the HEAD and NECK, 8vo. 10 engravings, 12s. boards

BELL'S (John) DISCOURSES on the NATURE and CURE of WOUNDS, 8vo. 3d edition, revised and corrected with plates, 12s. in boards

BARCLAY'S (Dr. John) DESCRIPTION of the ARTERIES of the HUMAN BODY, with copious notes, 12mo. boards 7s.

In this description, the Ramifications, belonging to the Species, are carefully distinguished from those that characterize only Individuals; and where there are exceptions from the general rules, those are regularly explained in the Notes.

BARCLAY'S MUSCULAR MOTIONS of the HUMAN BODY, 8vo. 10s. 6d. in boards

BOYER'S LECTURES on DISEASES of the BONES, arranged into a systematic Treatise, by A. Richerand, Professor of Anatomy and Philosophy, and Surgeon to the Northern Hospital at Paris; translated from the French by M. Farrell, M. D. 2 vol. plates, boards, 10s. 1810

BOSTOCK'S REMARKS on the NOMECLATURE of the New London Pharmacopœia, read before the Liverpool Medical Society; by John Bostock, M. D. 2s. 6d. 8vo. 1810.

BREE'S PRACTICAL INQUIRY into DISORDERED RESPIRATION, distinguishing the Species of Convulsive Asthma, their Causes, and Indications of Cure: by Robert Bree, M. D. F. R. S. Fellow of the Royal College of Physicians;—the 5th edition, with additional Practical Observations; in 8vo. in the press

4 *Medical Books published by J. Callow.*

BUTTER'S (Dr. William) ACCOUNT OF PUERPERAL FEVERS, as they appeared in Derbyshire and some of the Counties adjacent; illustrated by Cases, and successful Methods both of Prevention and Cure, 2s. 6d.

BUTTER ON the INFANTILE REMITTENT FEVER, commonly called the Worm Fever; accurately describing that fatal Disease, explaining its Causes and Nature, and discovering an easy, safe, and successful Method of Cure, 2d edition, 1s. 6d

BUTTER'S (Dr. William) IMPROVED METHOD OF OPENING the TEMPORAL ARTERY. Also; a new Operation for Extracting the Cataract. With Cases and Operations, illustrating the good Effects of Arteriotomy, Hemlock, and other Remedies, in various Diseases, 4s.

BUTTER'S (Dr. William) TREATISE ON the ANGINA PECTORIS, 2s.

BUTTER'S (Wm.) TREATISE ON the VENEREAL ROSE, commonly termed the Gonorrhœa Virulenta, containing a simple, safe, and certain method of Cure, without the use of Mercury; 2s. 6d.

BURNETT'S (Dr. William) PRACTICAL ACCOUNT OF the FEVER, commonly called the Bilious Remittent, as it appeared in the Ships and Hospitals of the Mediterranean Fleet; with Cases and Dissections. To which are added, Facts and Observations illustrative of the Causes, Symptoms, and Treatment of Fever in the Mediterranean, comprehending the History of Fever in the Fleet, during the Years 1810, 1811, 1812, 1813, and of the Gibraltar and Carthage Fevers, 8vo. bds. 10s 6d

BADHAM'S (Dr. Charles) ESSAY ON BRONCHITIS, with a Supplement, containing Remarks on sim-

ple Pulmonary Abscess, &c. &c. 12mo. boards,  
5s 6d

CLARK'S (JOHN) OBSERVATIONS on the Diseases which prevail in long Voyages to Hot Countries, particularly to the East Indies; and on the same Diseases as they appear in Great Britain; 8vo. bds. 7s. 6d. 1809

CURSORY REMARKS ON CORPULENCE. By a Member of the Royal College of Surgeons, 2d edition, with additions, 3s.

Think not, ye Candidates for Health,  
That ought can gain the wish'd-for prize,  
(Or pill or potion, power or wealth,)   
But Temperance and Exercise.

CARMICHAEL'S (R.) ESSAY on the NATURE of SCROFULA, with Evidence of its Origin from Disorders of the Digestive Organs; illustrated by a number of Cases, successfully treated, and interspersed with Observations on the General Treatment of Children: 8vo. boards, 5s.

CUTHBERTSON'S PRACTICAL TREATISE on Electricity and Galvanism. By John Cuthbertson, Philosophical Instrument Maker, and Member of the Philosophical Societies of Holland and Utrecht; illustrated with nine copper-plates, boards, 10s. 6d.

CRICHTON'S (Dr. Alex.) SYNOPTICAL TABLE of DISEASES, exhibiting their arrangement in Classes, Orders, Genera and Species, designed for the use of Students; on 2 sheets imperial folio, 2s. 6d.

CORNARO'S (L.) GUIDE to HEALTH and LONG LIFE. By Lewis Cornaro, a Noble Venetian, who, by attending to Rules herein described, repaired a debilitated Constitution, retained Health and Activity to extreme Old Age, and declares that to be the pleasant Season of Life: sewed, 1s. —fine paper, 2s

6 *Medical Books published by J. Callow.*

CROWTHER'S PRACTICAL OBSERVATIONS on the DISEASE of the JOINTS, commonly called White Swelling; with some Remarks on Caries, Necrosis, and Scrophulous Abscesses; in which a new and successful Method of teating these Diseases is pointed out. Second edition, with considerable additions and improvements, by Bryan Crowther, Member of the Royal College of Surgeons in London, and Surgeon to Bridewell and Bethlem Hospitals. Illustrated with seven coloured plates, 10s. 6*d.* boards.—Ditto, large paper, with proof impressions of the plates, 16s.

CABANIS'S (P. J. G.) SKETCH of the REVOLUTIONS of MEDICAL SCIENCE, and Views relating to its Reform; translated from the French, with Notes, by A. Henderson, M.D. 8vo. boards, 9s.

CURTIS'S (Charles) ACCOUNT of the DISEASES of INDIA, as they appeared in the English Fleet, and in the Naval Hospital at Madras, in 1782 and 1783; with Observations on Ulcers, and the Hospital Sores of that Country, &c. &c. To which is prefixed, a View of the Diseases on an Expedition and Passage of a Fleet and Armament to India in 1781, 8vo. boards, 7s.

A. CORN. CELSI de MEDICINA Libri Octo quibus accedunt, Indices Capitum Autorum et Rerum ex Recensio Leonardi Targæ. In 8vo. boards, 12s

COOPER'S PRACTICE of SURGERY.—The First Lines of the Practice of Surgery, being an Elementary Work for Students, and concise Book of Reference for Practitioners; with copper-plates. A new edition, corrected and enlarged, by Samuel Cooper, Member of the Royal College of Surgeons, and Fellow of the Medical Society in London, &c. 8vo. 15s

COOPER'S DICTIONARY of Practical Surgery: collected from the best and most original Sources of Information, and illustrated by critical Remarks; including Observations on the most important Remedies, Applications, Instruments, &c. a copious Pharmacopœia Chirurgica, and the Etymology and Meaning of the principal Terms. The whole forming a complete Compendium of Modern Surgical Knowledge, for the use of Students, private Practitioners, and Naval and Military Surgeons; by Samuel Cooper, Member of the Royal College of Surgeons in London, in one very neat and closely printed 8vo. vol. 2d edition. considerably enlarged, boards, 1*l* 1*s*

COOPER'S (Samuel) CRITICAL REFLECTIONS on several important Practical Points relative to the Cataract; 8vo. boards, 5*s*

COOPER'S (Samuel) TREATISE ON the DISEASES of the JOINTS; being the Observations for which the Prize for 1806 was adjudged by the Royal College of Surgeons; 8vo. boards, 5*s*

COUPER'S SPECULATIONS on the Mode and Appearances of Impregnation in the HUMAN FEMALE; with an Account of the principal Ancient, and an Examination of the Modern Theories of Generation. 3d edition, with considerable additions, 4*s*

COPELAND'S (Thos.) OBSERVATIONS on the Principal Diseases of the Rectum and Anus: particularly Stricture of the Rectum, the Hæmorrhoidal Excrescence, and Fistula in Ano: 2d edition, considerably enlarged, 8vo. boards, 7*s*

COPELAND'S (Thos.) OBSERVATIONS on the Symptoms and Treatment of the Diseased Spine, more particularly relating to the Incipient Stages; with some Remarks on the consequent Palsy: 8vo. plates, boards, 6*s*



CASES of the EXCISION of CARIOUS JOINTS, by H. Park, Surgeon in the Liverpool Hospital; and P. F. Moreau, De Bar-sur-Ornain, M. D. de l'Ecole de Paris; with Observations by James Jeffray, M. D. Professor of Anatomy and Surgery in the College of Glasgow. Illustrated by engravings, 12mo. boards, 4s 6d.

DUFOUR'S (W.) TREATISE ON DISEASES of the URETHRA, particularly describing the various Symptoms attending Strictures, Obstructions, Gleets, &c. and on the Prevention of Stone and Gravel; with a variety of Cases, tending to show the Efficacy of Daran's Medicated Bougies, and the new Method of treating a Gonorrhœa, &c. 7th edition, 3s

DAVIS'S (Dr. J. B.) Scientific and Popular VIEW of the FEVER of WALCHEREN, and its Consequences, as they appeared in the British Troops returned from the late Expedition—with an Account of the Morbid Anatomy of the Body, and the Efficacy of Drastic Purges and Mercury in the Treatment of this Disease, 8vo. boards, 7s

DAUBENTON'S OBSERVATIONS ON INDIGESTION; in which is satisfactorily shewn the Efficacy of Ipecacuhana, in relieving this as well as its connected Train of complaints peculiar to the Decline of Life; translated from the French, 4th edition, with additional Notes and Observations, by Dr. Buchan, 12mo. boards, 2s 6d

DOMEIERS (Wm.) OBSERVATIONS on the Climate, Manners, and Amusements of MALTA; principally intended for the information of Invalids repairing to that Island for Recovery of Health: by William Domeier, M. D. of the Royal College of Physicians, London; boards, 4s 6d, 1810

EARLE'S (Sir James) LETTER, containing some Observations on the Fractures of the Lower

Limbs; to which is added, an Account of a Contrivance to administer Cleanliness and Comfort to the Bed-ridden, or Persons confined to Bed by Age, Accident, Sickness, or any other Infirmity, with explanatory plates; sewed, 3s

**EARLE'S** (Sir James) **OBSERVATIONS** on Hæmorrhoidal Excrescences, 2d edit. sewed, 1s 6d

**FORD'S OBSERVATIONS** on the Disease of the HIP JOINT; to which is added, some Remarks on White Swellings of the Knee, the Caries of the Joint of the Wrist, and other similar Complaints. The whole illustrated by Cases and Engravings taken from the Diseased Part, by the late Edward Ford, Esq. F.S.A. the 2d edition, revised carefully, with some additional Observations by Thomas Copeland, Fellow of the College of Surgeons, and Assistant Surgeon to the Westminster General Dispensary. Illustrated with eight copper-plates, 8vo. boards, 12s, 1810

**FOX'S** (Dr. Joseph) **NEW MEDICAL DICTIONARY**, containing a concise Explanation of all the Terms used in Medicine, Surgery, Pharmacy, Botany, Natural History, and Chemistry; compiled by D. J. Fox; revised and augmented by Thomas Bradley; 12mo. boards, 7s

**FARR'S** (Dr. Sam.) **ELEMENTS** of **MEDICAL JURISPRUDENCE**, or a succinct and compendious Description of such Tokens in the Human Body as are requisite to determine the Judgment of a Coronor, and Courts of Law, in Cases of Divorce, Rape, Murder, &c. To which is added, Directions for preserving the Public Health;—3d edition, with additional notes by a Physician, 12mo. boards

**FRASER'S** (W. W.) **ESSAY** on the **SHOULDER-JOINT OPERATION**, particularly deduced from Anatomical Observation, 8vo. sewed, 2s

- GRIFFITH'S (Dr. Moses) PRACTICAL OBSERVATIONS on the Cure of Hectic and Slow Fevers, and the Pulmonary Consumption; to which is added, a Method of Treating several Kinds of Internal Hæmorrhages; a new edition, sewed, 1s 6d
- GIRDLESTONE (Dr. Thos.) on DIABETES, with an Historical Sketch of that Disease, sewed, 2s 6d, 8vo.
- GORDON'S (Dr. Alex.) TREATISE on the Epidemic Puerperal Fever of Aberdeen, sewed, 2s 6d
- GEOGHEGAN'S Commentary on the Treatment of RUPTURES, particularly in a State of Strangulation. By Edward Geoghegan, Member of the College of Surgeons, and Honorary Member of the Royal Medical Society, Edinburgh; 8vo. boards, 4s, 1810.—“ This work will be found highly interesting, as it proposes important improvements in the treatment.”
- GEOGHEGAN'S (Edward) COMMENTARIES on the TREATMENT of the VENEREAL DISEASE, particularly in its exasperated state: including a second edition of a former publication on that subject, considerably augmented and improved; on the Use of Mercury, so as to insure its successful effect; with an Appendix, on Strictures of the Urethra, and on Morbid Retention of Urine; 8vo. boards, 6s 6d
- GOURLAY'S OBSERVATIONS on the Natural History, Climate, and Diseases of MADEIRA, during a Period of Eighteen Years; by William Gourlay, M.D. Fellow of the Royal College of Physicians, Edinburgh; and Physician to the British Factory at Madeira, 8vo. boards, 6s, 1810
- GRAVES'S CONSPECTUS of the London, Edinburgh, and Dublin Pharmacopœas; wherein the Virtues, Uses and Doses of the several Articles contained

in those Works are concisely stated; their Pronunciation, as to Quantity, is correctly marked; and a variety of other Particulars respecting them given; calculated more especially for the use of Junior Practitioners: by Robert Graves, M.D. 18mo. 4s 6d

GALL (Dr.) Some Account of his new THEORY of PHYSIOGNOMY, founded upon the Anatomy and Physiology of the Brain, and the form of the Skull; with the Critical Strictures of C. W. Hufeland: 8vo. boards, 6s

GILLMAN'S (James) DISSERTATION on the BITE of a RABID ANIMAL; being the Substance of an Essay which received a Prize from the Royal College of Surgeons in London, in the Year 1811; 8vo. boards, 7s

HARTY'S (Dr.) OBSERVATIONS on the SIMPLE DYSENTERY, and its Combinations; containing a Review of the most celebrated Authors who have written on this subject, and also an Investigation into the source of Contagion in that and some other Diseases: boards, 7s 6d, 8vo.

"This Work we find no difficulty in recommending to our Readers: it contains unquestionably a larger mass of evidence than is any where else to be found, of the various species of this formidable Disease; and again we think it right once more to recommend the Work before us, as the most valuable digest of all that has been written upon it."—Vide Medical and Physical Journal, for December, 1805.

"We have derived much gratification from the perusal of this volume, since, without going the complete length of all his speculations, we think that the Author has manifested a considerable share of ability in their support; he merits the praise of sagacity, for the selection and arrangement of his materials; of great industry in the collection of them; and of having manifested a becoming modesty in the enunciation of his own conjectures."—Vide Monthly Review, for June, 1806.

HUNTER'S (John) TREATISE on the VENEREAL DISEASE, with an Introduction and Commentary, by Dr. Joseph Adams: boards, 14s, 8vo.

12. *Medical Books published by J. Callow.*

HUNTER'S (John) TREATISE on the Blood, Inflammation, and Gun Shot Wounds, 2 vol. 8vo. 11 5s

HUNTER (Dr. William) on the Uncertainty of the Signs of MURDER in the Case of Bastard Children; 8vo. 1s. 6d.

HIGGINS'S (William) ESSAY on the Theory and Practice of BLEACHING, wherein the Sulphuret of Lime is recommended as a Substitute for Potash; sewed, 2s

HINTS for the Recovery and Preservation of HEALTH; 2d edition, with additions, sewed 2s 6d

“ Fat paunches have lean pates, and dainty bits

“ Make rich the ribs, but banker out the wits.”

SHAKESPEARE.

HASLAM'S (John) OBSERVATIONS ON MADNESS and MELANCHOLY, including Practical Remarks on those Diseases; together with Cases, and Account of Morbid Appearances on Dissection; by John Haslam, late of Pembroke Hall, Cambridge; Member of the Royal College of Surgeons, and Apothecary to Bethlem Hospital: 2d edition, considerably enlarged, in one vol. 8vo. boards, 9s

HASLAM'S (John) ILLUSTRATIONS ON MADNESS; exhibiting a singular case of Insanity, and a no less remarkable difference in Medical Opinion; developing the Nature of Assailment, and the Manner of Working Events; with a Description of the Tortures experienced by Bomb-bursting, Lobster-cracking, and Lengthening the Brain; illustrated with a curious plate, 8vo. boards, 5s 6d

HOWARD'S (John) PRACTICAL OBSERVATIONS on the Natural History and Cure of the Venereal Disease; 2d edition, in 2 vol. 8vo. plates, boards, 14s

HAMILTON'S OBSERVATIONS ON Scrofulous Affections, with Remarks on Scirrhus Cancer, and Rachitis; boards, 12mo. 3s.

HOOPER'S PHYSICIAN'S VADE MECUM: containing the Symptoms, Causes, Diagnosis, Prognosis and Treatment of Diseases; accompanied by a select Collection of Formulæ, and a Glossary of Terms. By Robert Hooper, M. D. a new edition, 12mo. 7s.

HOOPER'S ANATOMIST'S VADE MECUM: containing the Anatomy, Physiology, Morbid Appearances, &c. of the Human Body; the Art of making Anatomical Preparations, &c. To which are now added, Anatomical, Physiological, Medical, and Surgical Examinations, which will be found highly useful to the Student who has to pass at the College of Surgeons, or at any of the Medical Boards. By Robert Hooper, M.D. &c. The 8th edition, corrected, and in other respects very materially improved, in one closely printed volume, 12mo. bds. 9s.

HOOPER'S (Dr. Robert) QUINCY'S LEXICON MEDICUM. A new Medical Dictionary; containing an explanation of the Terms in Anatomy, Physiology, Practice of Physic, Materia Medica, Chemistry, Pharmacy, Surgery, Midwifery, and the various Branches of Natural Philosophy connected with Medicine. Selected, arranged, and compiled from the best authors, 8vo. boards, 18s.

HOOPER'S (Dr. Robert) EXAMINATIONS in Anatomy, Physiology, Practice of Physic, Surgery, Materia Medica, Chemistry, and Pharmacy; for the Use of Students. 3d edition, greatly enlarged and improved, 12mo. boards, 5s 6d

HOOPER'S (Dr. Robert) SURGEONS' VADE MECUM; containing the Symptoms, Causes, Diagnosis, Prognosis, and Treatment of Surgical Diseases

accompanied by engravings to illustrate the modern and improved Methods of operating. Also, Select Formulæ of Prescriptions, and a Glossary of Terms. The 2d edition, greatly enlarged and improved, 12mo. bds. 8s

HOOPER'S (Dr. Robert) ANATOMICAL PLATES of the Bones and Muscles, diminished from Albinus, for the Use of Students in Anatomy, and Artists; accompanied by explanatory Maps. A new edition, 12mo. sewed, 7s

HOOPER'S (Dr. Robert) ANATOMICAL PLATES of the Thoracic and Adominal Viscera, for the Use of Students in Anatomy and Artists; accompanied by explanatory maps. A new edit. 12mo. sewed, 5s

HUTCHISON'S (Dr. A. C.) LETTER, respectfully addressed to the Commissioners for Transports, Sick and Wounded Seamen, &c. &c. on the subject of the Operation for POPLITEAL ANEURISM; illustrated by Cases, and a Description of a new Instrument; 8vo. sewed, 1s. 6d. 1811

"The value of a book is not always to be estimated by its extent. This small pamphlet clearly states practical facts of great importance, and the result of the method of operating for Popliteal Aneurism, employed by Dr. Hutchison, who was so completely successful in the Cases related, that we cannot recommend it too forcibly to the consideration of our Chirurgical readers."—Vide Medical and Physical Journal, for September, 1811.

HOPKINS'S (Joseph) ACCOUCHEUR'S VADE MECUM, being the substance of a series of Lectures, delivered at the Westminster Lying-in Institution, Queen's Square: second edition, revised and corrected by the Author, with considerable additions and improvements, 12mo. boards, 7s

IDENTITIES ASCERTAINED; or, an Illustration of Mr. Ware's Opinion respecting the sameness of Infection in Venereal Gonorrhœa, and Ophthalmia in Egypt; with an Examination of Affinity between Ancient Leprosy and Lues; 2s. 6d. 8vo.

JOHNSON'S PRACTICAL ESSAY ON CANCER; being the substance of Observations, to which the Annual Prize for 1808, was adjudged by the Royal College of Surgeons, London. By Christopher Turner Johnson, Surgeon, of Exeter, Member of the Royal College of Surgeons, London, and of the Royal Medical Society of Edinburgh: 8vo. boards, 5s. 6d. 1810

JOHNSON'S (James) INFLUENCE ON THE TROPICAL CLIMATES, more especially the Climate of India, on European Constitutions, 8vo. boards, 14s

"I highly approve of almost every line in Mr. Johnson's work, which I recommend to all Medical Gentlemen going to India, as by far the best, and indeed the only good book written on the subject." "William Dick," principal physician to the East India Company. Vide Dr. Dick's letter to the Editors of the New Med. and Phys. Journal, June, 1814.

KEATE'S (Thomas) CASES OF THE HYDROCELE AND HERNIA INCARCERATA; sewed, 1s 6d

LIND ON DISEASES, incidental to EUROPEANS in Hot Climates, with the Method of preventing their fatal Consequences; the 6th edition, in one vol. 8vo. price 8s. boards, 1808

LAWRENCE'S (William) TREATISE ON RUPTURES, containing an Anatomical Description of each Species; with an Account of its Symptoms, Progress, and Treatment: illustrated with plates. By William Lawrence, Member of the Royal College of Surgeons, and Demonstrator of Anatomy at St. Bartholomew's Hospital; in large 8vo. boards, 10s. 6d. 1810

LIPSCOMB'S MANUAL OF INOCULATION, for the Use of the Faculty and Private Families; pointing out the most approved Method of Inoculating and conducting Patients through the Small Pox; sewed, 1s.

LONDON DISSECTOR; or, System of Dissections practised in the Hospitals and Lecture Rooms of the Metropolis; explained by the clearest Rules,



16 *Medical Books published by J. Callow.*

for the use of Students. Comprising a Description of the Muscles, Vessels, Nerves, and Viscera of the Human Body, as they appear on Dissection, with Directions for their Demonstration, 4th edition, 12mo. 5s.

LONDON PRACTICE OF MIDWIFERY, or, a Manual for Students; being a complete Course of Practical Midwifery, in which are included, the Treatment of Lying-in Women, and the Diseases of Children: 3d edition, corrected, 12mo. boards, 6s.

LUXMORE'S FAMILIAR OBSERVATIONS ON RUP-  
TURES, for the use of Patients of both Sexes,  
afflicted with those Complaints; 2d edition,  
price 2s.

LONDON (the) MEDICAL DICTIONARY; including  
under distinct heads, every branch of Medicine,  
viz. Anatomy, Physiology, and Pathology, the  
Practise of Physic and Surgery, Therapeutics,  
and Materia Medica; with whatever relates to  
Medicine in Natural Philosophy, Chemistry,  
and Natural History. By Bartholomew Parr,  
M. D. The whole illustrated with fifty-seven  
highly finished engravings, 3 vol. 4to. boards,  
£6.

MEDICAL OBSERVATIONS and INQUIRIES; by  
a Society of Physicians in London. Vol. 6, 12s,  
boards.

MEDICAL FACTS and OBSERVATIONS, consisting  
principally of Original Communications from  
Gentlemen of the Faculty, on important subjects  
in Medicine and Surgery, &c. By Dr. Simmons.  
Vol. 8, boards, 5s. 8vo.

MURPHY'S History of the HUMAN TEETH; with  
a Treatise on their Disease from Infancy to Old  
Age, adapted for general information. To which  
are added, Observations on the Physiognomy of  
the Teeth and Projecting Chin. Illustrated with

two engravings. By Joseph Murphy, Surgeon Dentist: boards, 6s. 8vo.

MATHIAS (Andrew) ON THE MERCURIAL DISEASE. An Inquiry into the History and Nature of the Disease produced in the Human Constitution by the Use of Mercury; with Observations on its Connexion with Lues Venerea. By Andrew Mathias, Surgeon extraordinary to the Queen, and to Her Majesty's Household, Surgeon to the Westminster Lying-in Hospital, and Member of the Royal College of Surgeons of London; 8vo. boards, 7s, 1811

"In concluding our Remarks on this Volume, we must express the great pleasure and improvement which we have derived from the perusal of it; and we have no hesitation in saying, that it must produce an important change in Practice, and must tend to the Cure of the most unfortunate states of Disease to which the Human Body is subject."—Monthly Review for February 1811, page 197.

MEMIS'S (John) MIDWIFE'S POCKET COMPANION; a Practical Treatise on Midwifery, on a new Plan, sewed 1s 6d, 12mo.

MERRIMAN'S (Dr. Samuel) Dissertation on Retroversion of the WOMB; including some Observations on Extra-uterine Gestation; 8vo. sewed, 3s

MERRIMAN'S (Dr. Samuel) SYNOPSIS of the various kinds of Difficult Parturition; with Practical Remarks on the Management of Labours; 2d edition, with considerable additions, 12mo. boards, 6s

NOTT'S (Dr. John) POSOLOGIC COMPANION to the London Pharmacopœia; the third edition, adapted to the last reform of the College; 18mo. sewed, 3s

NISBET'S PRACTICAL TREATISE ON DIET, and on the most salutary and agreeable means of supporting Life and Health by Aliment and Regimen, adapted to the various circumstances of Age, Constitution and Climate; 12mo. boards, 6s

NISBET'S INQUIRY into the History, Nature, Causes, and different Modes of Treatment hitherto pursued in the Cure of Serofula, Pulmonary Consumption, and Cancer; the 2d edition; to which is added, an Appendix, containing a letter to a celebrated Professor of Edinburgh; 8vo. boards, 5s

OBSERVATIONS on the ANIMAL ŒCONOMY. By a Physician. 8vo. boards, 6s. 1815

O'DONNELL'S (Dr. J.) CASES of HYDROPHOBIA, including Dr. Schoolbred's and Mr. Tymon's successful Cases; with some Observations on the Nature and Seat of the Disease: 8vo. sewed, 2s

PARIS'S (Dr. J. A.) PHARMACOLOGIA, or the History of Medical Substances, in order to enable the Practitioner to prescribe them with Efficacy and Elegance, and to dispense them with Accuracy: to which is added, an Analysis of the most celebrated Quack Medicines. 12mo. boards, 6s

POLE'S (T.) ANATOMICAL INSTRUCTOR; or, an Illustration of the Modern and most approved Method of Preparing and Preserving the different Parts of the Human Body, and of Quadrupeds, by Injection, Corrosion, Maceration, Distention, Articulation, Modelling, &c. with a variety of copper-plates; a new edition, with additional Notes, 12mo. boards, 7s

PEARSON'S (John) Practical Observations on CANCEROUS COMPLAINTS, with an Account of some Diseases which have been confounded with the Cancer; also Critical Remarks on some of the Operations performed in Cancerous Cases; sewed 2s 6d, 8vo.

PEARSON'S PRINCIPLES of SURGERY, for the Use of Chirurgical Students; a new edition with additions. By John Pearson, F. R. S. Senior

- Surgeon to the Lock Hospital and Asylum, Surgeon to the Public Dispensary, and Reader on the Principles and Practice of Surgery, in one vol. 8vo. boards, 8s 6d
- PEARSON'S OBSERVATIONS on the effects of various articles of Materia Medica, in the Cure of Lues Venerea, illustrated with Cases. By John Pearson, F.A.S. Senior Surgeon to the Lock Hospital and Asylum, and Senior Surgeon to the Public Dispensary, Reader on the Principles and Practice of Surgery, 2d edition, with additions, 7s, 8vo.
- POTT'S CHIRURGICAL WORKS, 3 vol. 8vo. new, boards, 12s, 1783—N.B. This is the last edition published by the Author
- POTT'S CHIRURGICAL WORKS; a new edition with his last Corrections; to which are added, a short Account of the Life of the Author, a Method of curing the Hydrocele by Injection, and occasional Notes and Observations, by Sir James Earle, F.R.S. Surgeon Extraordinary to the King, &c. 3 vol. boards, 11 7s, 1808
- PAUL ON ARTIFICIAL MINERAL WATERS, sewed, 2s
- PERFECT'S (Dr. William) ANNALS OF INSANITY, comprising a Selection of curious and interesting Cases in the different Species of Lunacy, Melancholy, or Madness, with the Modes of Cure, 8vo. boards, 8s.
- ROYSTON'S (W) OBSERVATIONS on the Rise and Progress of the MEDICAL ART in the British Empire; containing Remarks on Medical Literature, with a View of a Bibliographia Medicinæ Britannicæ. 2s
- RICHERAND'S PHYSIOLOGY.—Elements of Physiology, by A. Richérand, Professor of the Faculty of Medicine, Paris, &c. &c. The 5th edition, revised, corrected, and enlarged; translated from

the French by G. J. M. De Lys, M.D. Member of the Royal College of Surgeons in London, 8vo. 12s

REES' (Dr. George) TREATISE ON DISEASES of the UTERUS; in which are included Remarks on Moles, Polypi, and Prolapsus, as also on Scirrhus and Cancerous Affections of that Organ; bds. 4s 6d, 8vo.

REES (Dr. George) TREATISE ON the Primary Symptoms of the LUES VENEREA, with a concise, critical, and chronological Account of all the English Writers on this Subject, from 1735 to 1783; to which is added, an Analysis of a Course of Lectures delivered by the Author: boards, 5s, 8vo.

ROLLO'S CASES of the DIABETES MELLITUS, with the Results of the Trials of certain Acids and other Substances in the Cure of the Lues Venerea: 2d edition, with large additions, boards, 6s, 8vo.

RICHTER'S (A. G.) MEDICAL and SURGICAL OBSERVATIONS, 8vo. boards, 5s

RYDING'S VETERINARY PATHOLOGY; or a Treatise on the Cure and Progress of the Disease of the Horse, &c. &c. and an Appendix, or Veterinary Dispensatory, &c. boards. 4s, 8vo.

RING'S (John) TREATISE ON the GOUT; containing the Opinions of the most celebrated ancient and modern Physicians on that Disease, and Observations on the Eau Medicinale; 8vo. boards, 6s.

RUSSELL'S (Dr. P.) TREATISE ON the PLAGUE; containing an Historical Journal and Medical Account of the Plague at Aleppo, in the Year 1760, 1761, and 1762: also, Remarks on the Gurantines, Lazarettos, and the Administration of Police in Times of Pestilence; to which is added an Appendix, containing Cases of the

Plague, and an Account of the Weather during the Pestilential Season; 4to. boards, 15s

SMITH'S (S. S.) ESSAY on the Causes of the Variety of Complexion and Figure in the Human Species; to which are added, Strictures on Lord Kames's Discourse of the Original Diversity of Mankind; a new edition, with additional notes, boards, 4s

SYNOPSIS PHARMACOPŒIÆ LONDINENSIS ALPHABETICA; omnia ejus Præparata complectens, secundum eorum vires medicas vel chemicas. ostendens eorum Doses; Nomina priora, Rationem quâ Antimonium, Arsenicum, Cathartica, Emetica, Hydrargyrus, et Opium, in quibusdam compositis continentur: quantitatum medicaminum vegetabilium in Decoctis, Infusis, et Tincturis; item quantum Salium singulorum liquatur in aquâ ad ejus saturationem. By Dr. Haygarth; sewed 1s 6d

SKELLET'S (E.) Practical TREATISE on the Parturition of the Cow, or the Extraction of the Calf: and also on the Diseases of Neat Cattle in general, with their most approved Methods of Treatment, and the best forms of Prescriptions adapted to Veterinary Practice; to which is added, an Account of the Diseases of the Bullock, Bull, and Calf. Illustrated with engravings, 4to. half-bound, 2l 2s

THOMAS'S MODERN PRACTICE of PHYSIC; exhibiting the Characters, Causes, Symptoms, Prognostic, Morbid Appearances, and improved Method of treating Diseases. By Robert Thomas, M. D. 4th edition, considerably enlarged, in one neat and very closely printed volume, 8vo. 16s

This Work has been carefully revised, and a large portion of new and important matter has been added.

TUOMY'S TREATISE on the Principal DISEASES of DUBLIN. By Martin Tuomy, M. D. T. C. D. in 8vo. boards, 10s 6d. 1810

22 *Medical Books published by J. Callow.*

TRYE'S ESSAY on some of the Stages of the Operation of Cutting for the Stone: illustrated with an engraving. By C. B. Tyre, F.R.S. 8vo. sewed, 2s

UNDERWOOD'S (Dr. M.) TREATISE ON DISORDERS of CHILDHOOD, and Management of Children from the Birth, adapted to Domestic Use; 3d edition, with considerable additions, 3 vol. boards. 12mo. 16s 6d

UNDERWOOD'S (Dr. M.) TREATISE ON the DISEASES of CHILDREN, with Directions for the Management of Infants from the Birth, and now precisely adapted to Professional Readers; 6th edit. revised and enlarged, 3 vol. boards, 15s, 8vo.

UNDERWOOD'S (Dr. Michael) SURGICAL TRACTS; containing a Treatise upon Ulcers of the Legs, in which former Modes of Treatment are candidly examined and compared with one more rational and safe, effected without Rest or Confinement; together with Hints on a successful Method of Treating some Scrophulous Tumours; the Mammary Abscess, and sore Nipples of Lying-in Women; Observations on the more common Disorders of the Eye, and on Gangrene. The third edition, revised and defended, 8vo. boards, 6s

VINDICATION of NATURAL DIET, 12mo. sewed, 1s 6d

WADD'S (Wm.) OBSERVATIONS on the best Mode of curing Strictures in the Urethra; with Remarks on the frequent Inefficacy and ill Effects of Caustic Applications; 2d edit. enlarged, boards, 4s, 1811

WHATELY'S Description and Treatment of an AFFECTION of the TIBIA, induced by Fever; illustrated by a coloured engraving. By Thomas Whately, Member of the Royal College of Surgeons, London; 2s 6d

WHATELY'S CASES of two extraordinary POLYPI removed from the Nose; the one by excision with a new Instrument, the other by improved Forceps. With an Appendix, describing an improved Instrument for the Fistula in Ano, with Observations on that Disease. Illustrated with a copper-plate, sewed, 2s, 8vo.

WEBSTER'S (Dr. Charles) FACTS; tending to shew the Connexion of the Stomach with Life, Disease, and Recovery; sewed, 1s 6d

WITHERING'S (Wm.) OUTLINES of MINERALOGY; 8vo. sewed, 2s 6d

WITHERING'S (Dr. W.) Account of the SCARLET FEVER and SORE THROAT, or Scarlatina Anginosa, particularly as it appeared at Birmingham in the Year 1773: the 2d edition. To which are now prefixed, some Remarks on the Nature and Cure of the Ulcerated Sore Throat, 8vo. sewed, 2s 6d

WILSON'S (Alexander) ESSAY on the Nature of Fever, 8vo. boards, 5s

WRIGHT'S HISTORY of the WALCHEREN REMITTENT; commencing with its advanced state, when most dangerous and destructive to the Soldiery, and concluding with its very favourable termination; effected by those means first proposed by the Author only to the Legislature, and to the late and present Army Medical Board; with the Morbid Appearances on Dissection; also the Sequels, Anæmia, Acholia, Egyptian Ophthalmia, &c. &c. elucidated by Dissections. By Thomas Wright, M.D. and M.R.I.A. &c. &c. price 10s 6d, boards

YATMAN'S FAMILIAR ANALYSIS of the Fluid capable of producing the Phenomena of Electricity of Galvanism or Combustion; with some



Remarks on Simple Galvanic Girdles, and their Influence upon the Vital Principle of Animals; illustrated by Theories and Experiments of Alderni, Garnett, Davy, Young, Thomson, &c. &c. by Mathew Yatman, Esq. price 2s 6d

YATMAN'S (Matt.) LETTER to the Physicians and Surgeons of St. George's Hospital, on Mr. Davy's Simple Galvanic Girdles, considered as a Topical Assistant Branch of Medicine in the Correction of disordered Living Action; founded upon the Theories of Dr. Garnet and Mr. Davy, and confirmed by Practical Experience; 8vo. price 6d, 1811

YEATS' (Dr. G. D.) STATEMENT of the early Symptoms which lead to the Disease termed Water in the Brain; with Observations on the Necessity of a watchful Attention to them, and on the fatal Consequences of their Neglect; in a Letter to Martin Wall, M.D. Clinical Professor at Oxford, &c. &c. 8vo. boards, 5s

---

CALLOW'S MEDICAL SUBSCRIPTION LIBRARY.

CONDITIONS.

An Annual Subscriber to pay	.....£2	2	0
Half a Year	.....	1	5 0
Quarter of a Year	.....	0	15 0
One Month	.....	0	7 0

Annual Subscribers in Town or Country, paying Three Guineas per Annum, allowed an extra number of Books.

Two Octavos allowed at one Time; one Folio or Quarto is reckoned equal to two Octavos.

---

Smith and Davy, Printers, Queen Street, Seven Dials

