

**Original microscopic drawings made between the years 1824 and 1840  
mostly published in works by Dr. Goring & A. Pritchard [graphic].**

### **Contributors**

Goring, C. R., 1792-1840.  
Pritchard, Andrew, 1804-1882.  
Pritchard, Andrew, 1804-1882  
King's College London

### **Publication/Creation**

1824-1840

### **Persistent URL**

<https://wellcomecollection.org/works/vuzfs49s>

### **License and attribution**

This material has been provided by King's College London. The original may be consulted at King's College London, where the originals may be consulted.

This work has been identified as being free of known restrictions under copyright law, including all related and neighbouring rights and is being made available under the Creative Commons, Public Domain Mark.

You can copy, modify, distribute and perform the work, even for commercial purposes, without asking permission.

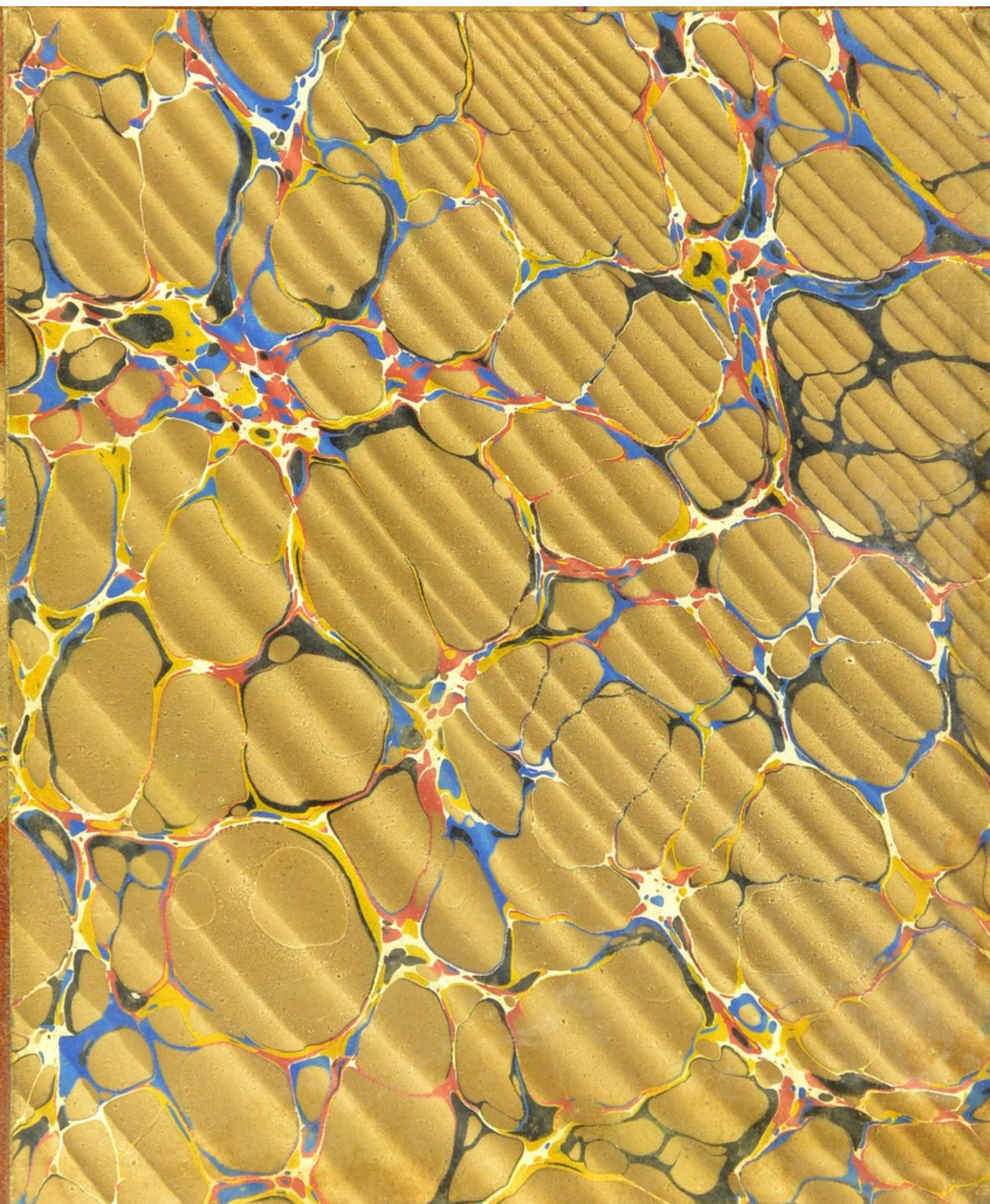


Wellcome Collection  
183 Euston Road  
London NW1 2BE UK  
T +44 (0)20 7611 8722  
E [library@wellcomecollection.org](mailto:library@wellcomecollection.org)  
<https://wellcomecollection.org>

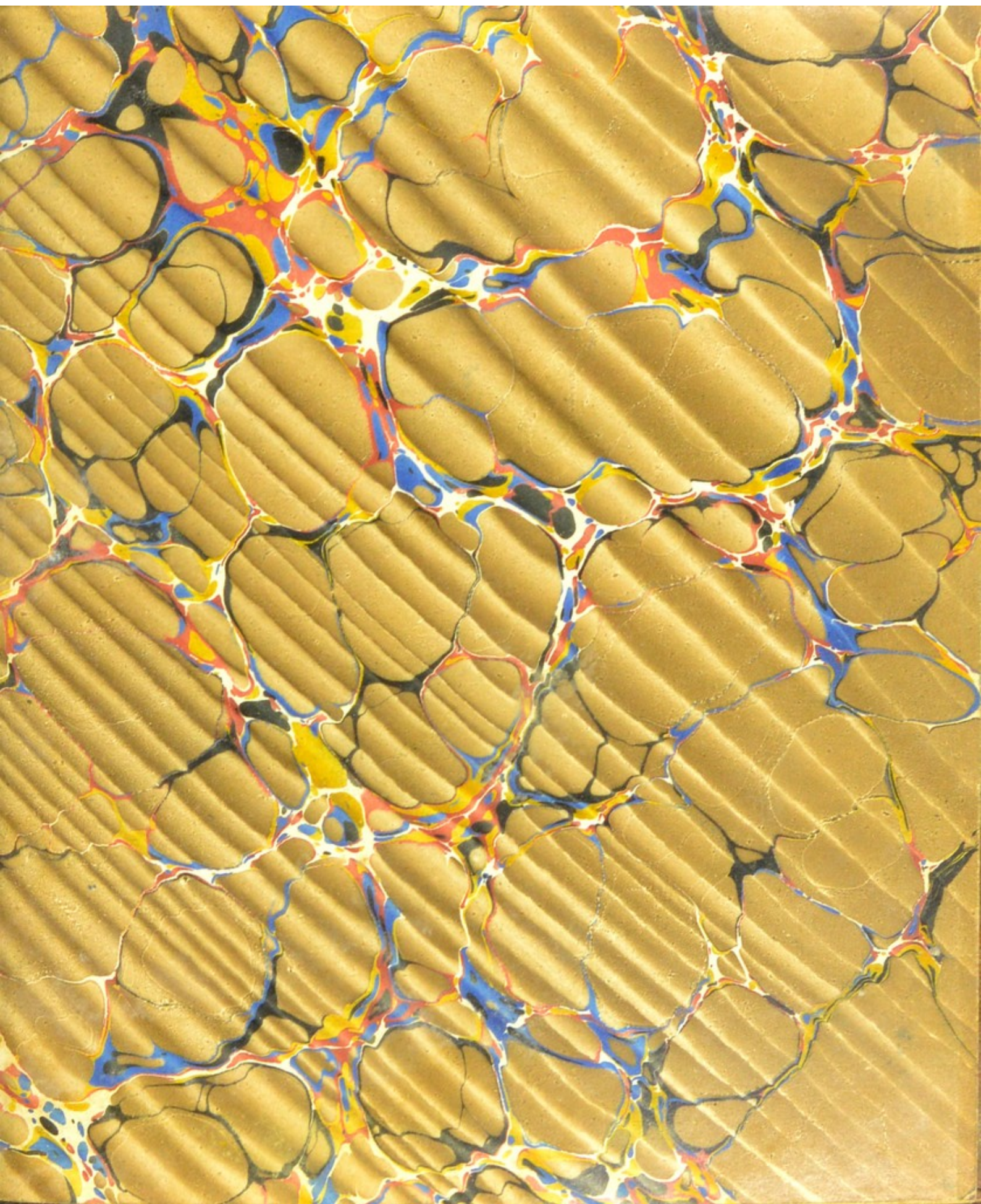














# KING'S *College* LONDON

---

Goring                      Library  
original microscopic drawings made...  
KCSMD QH273.GOR

200825764 0



KING'S COLLEGE LONDON



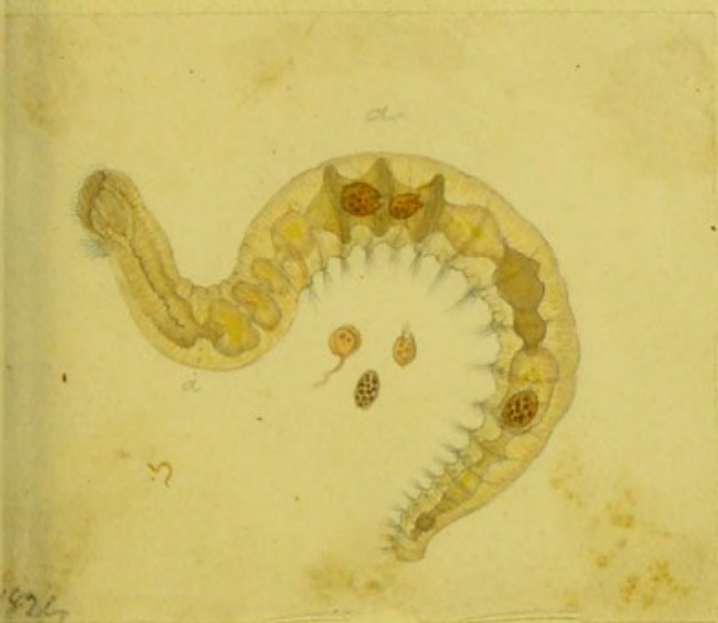
Original Microscopic Drawings made  
between the years 1824 and 1840 mostly  
published in works by D. Goring & A. Pritchard



72436 KCSMO QH273.GOR
















Digitized by the Internet Archive  
in 2015

<https://archive.org/details/b21301177>







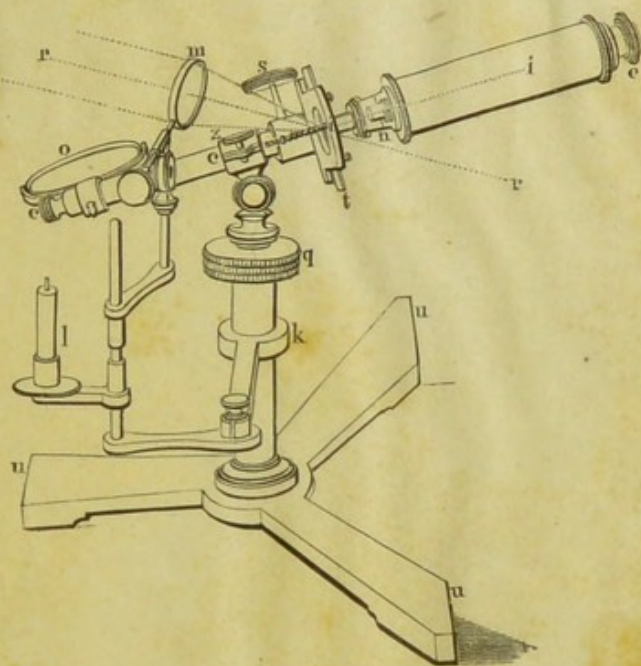


1824




























*Jan. 1848*  
*The green formed by + blue & Dr.*

*This plate was to be printed  
 with very dark brown ink*

*real length*  




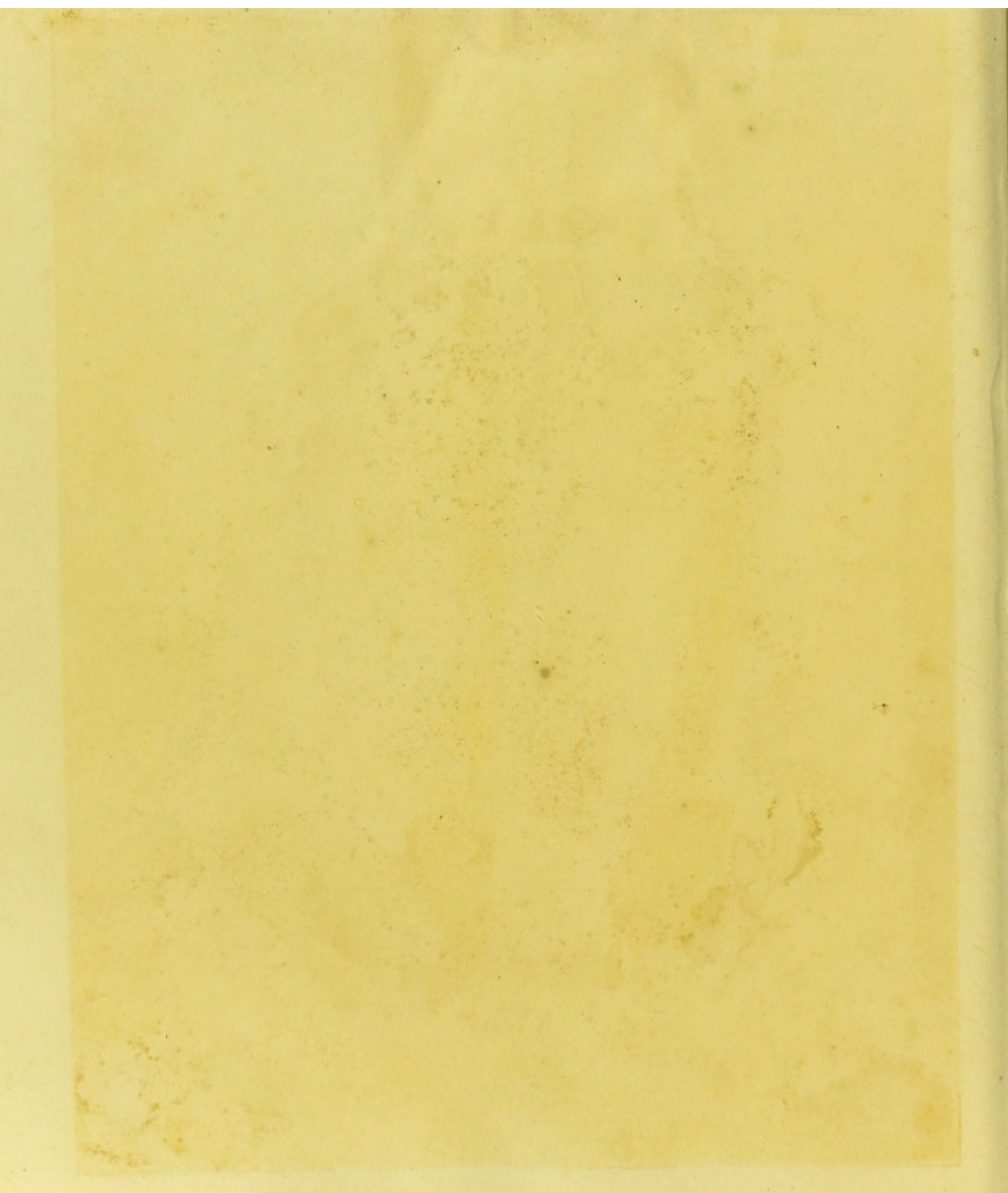
*cut off the edge through an accident*







Infant Larva of <sup>the</sup> Libellula magnificollis  
real length 2 tenth of an inch

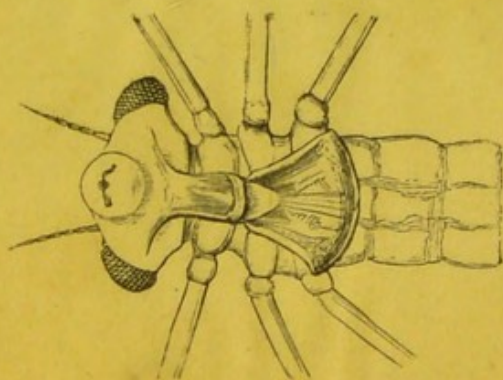
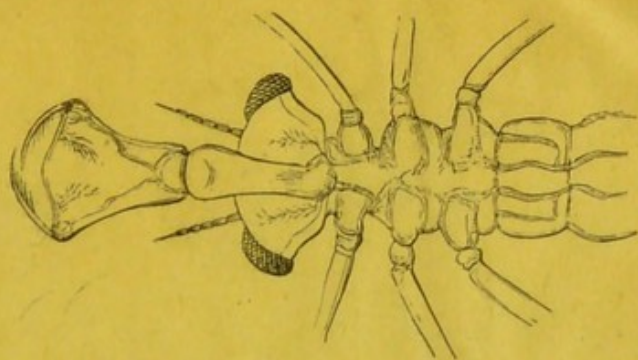










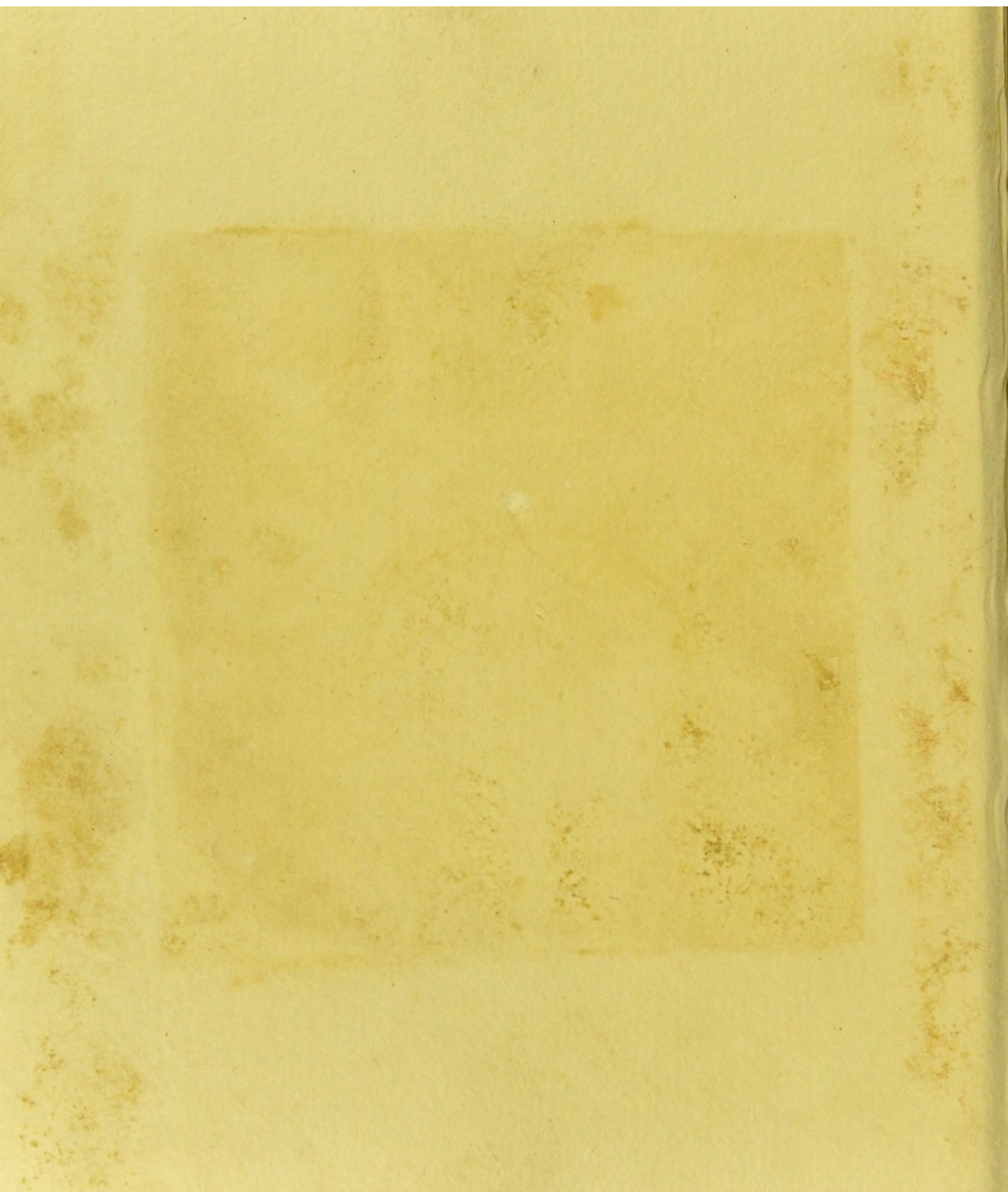








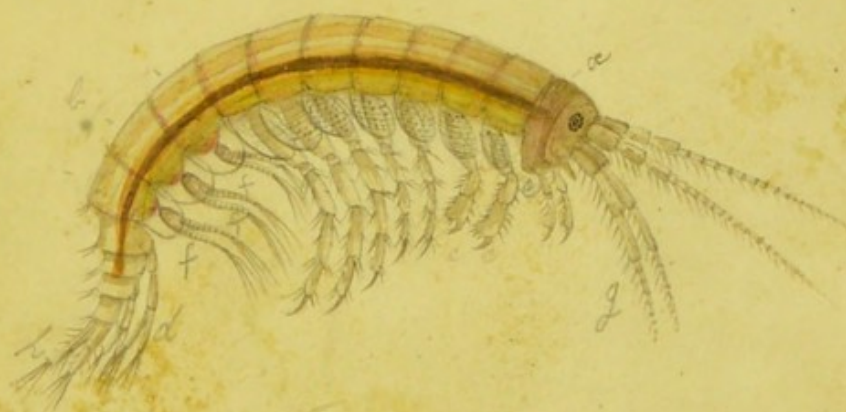






10

To be printed in Black



Colours, Soft green. Gambiae & B. Sierra



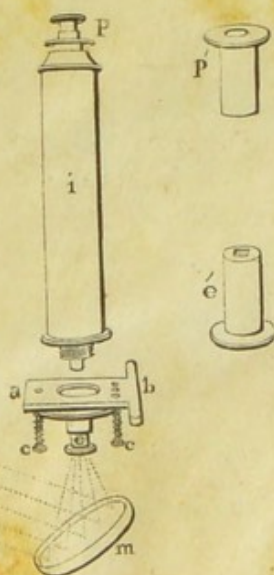
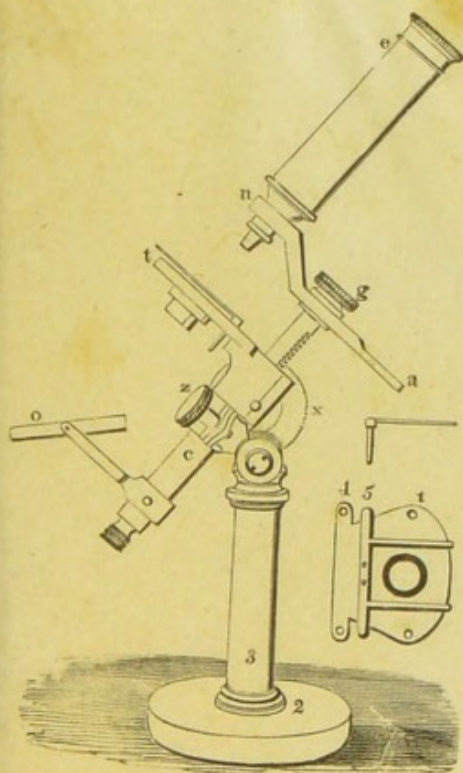
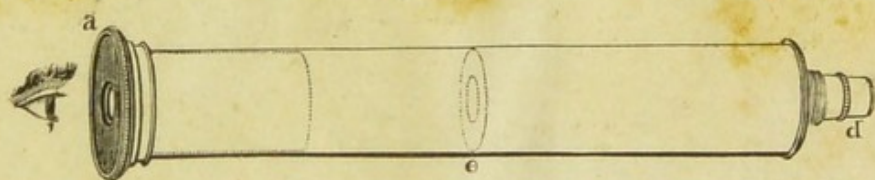
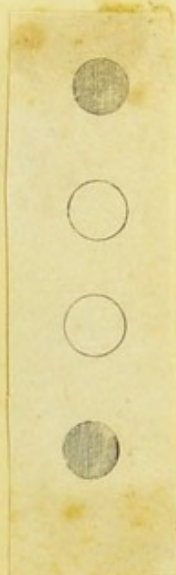
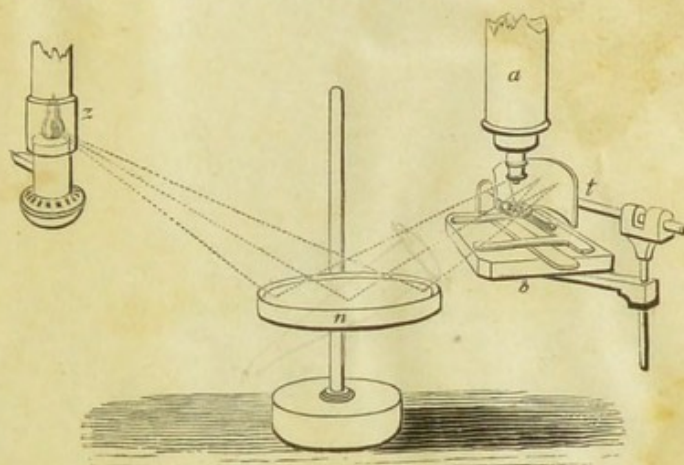
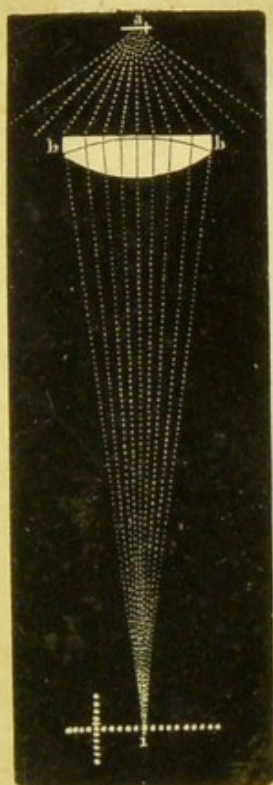


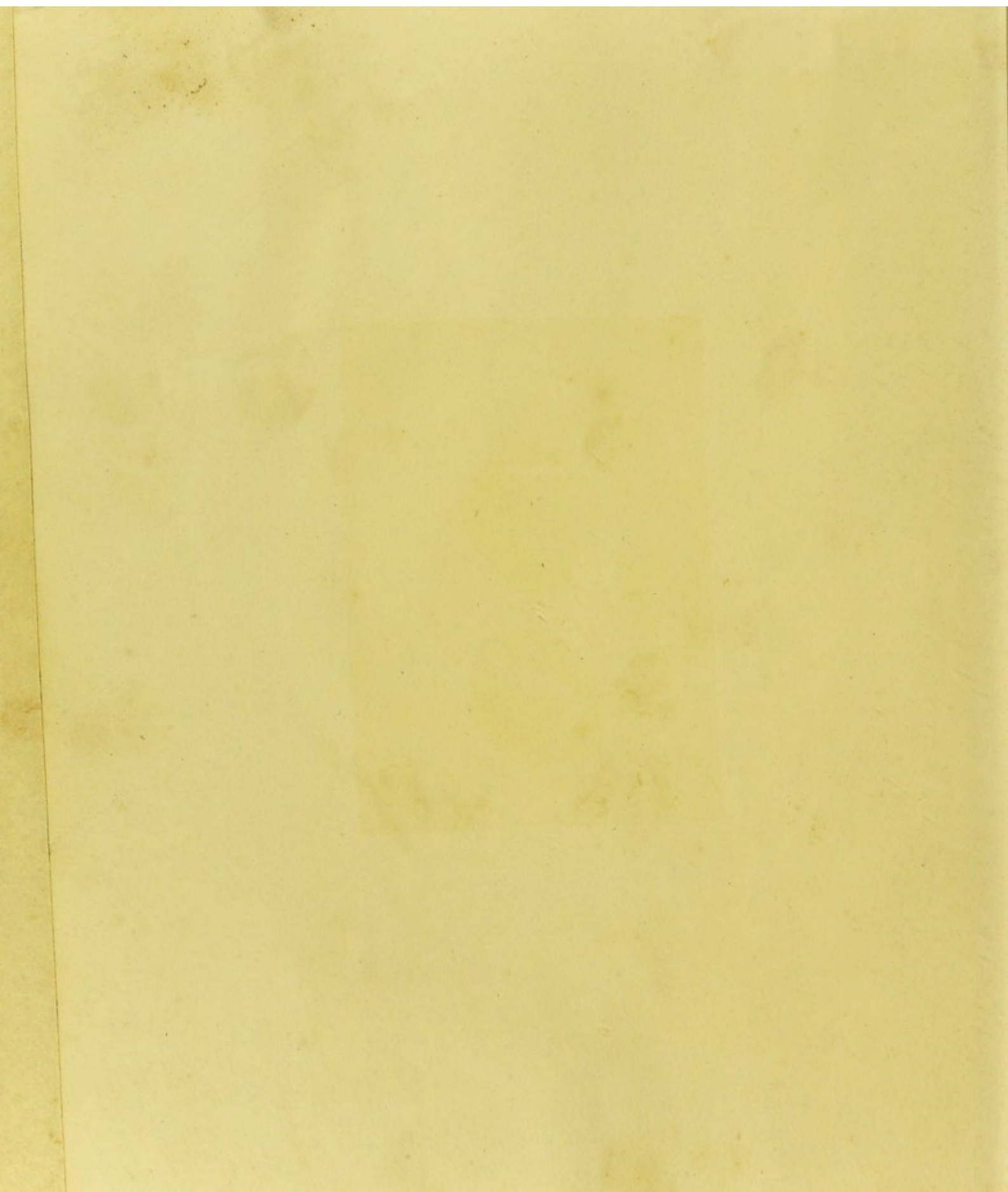
6



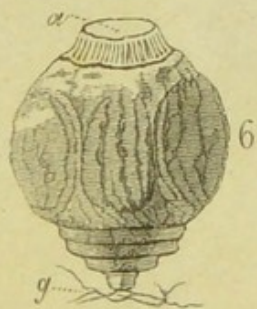


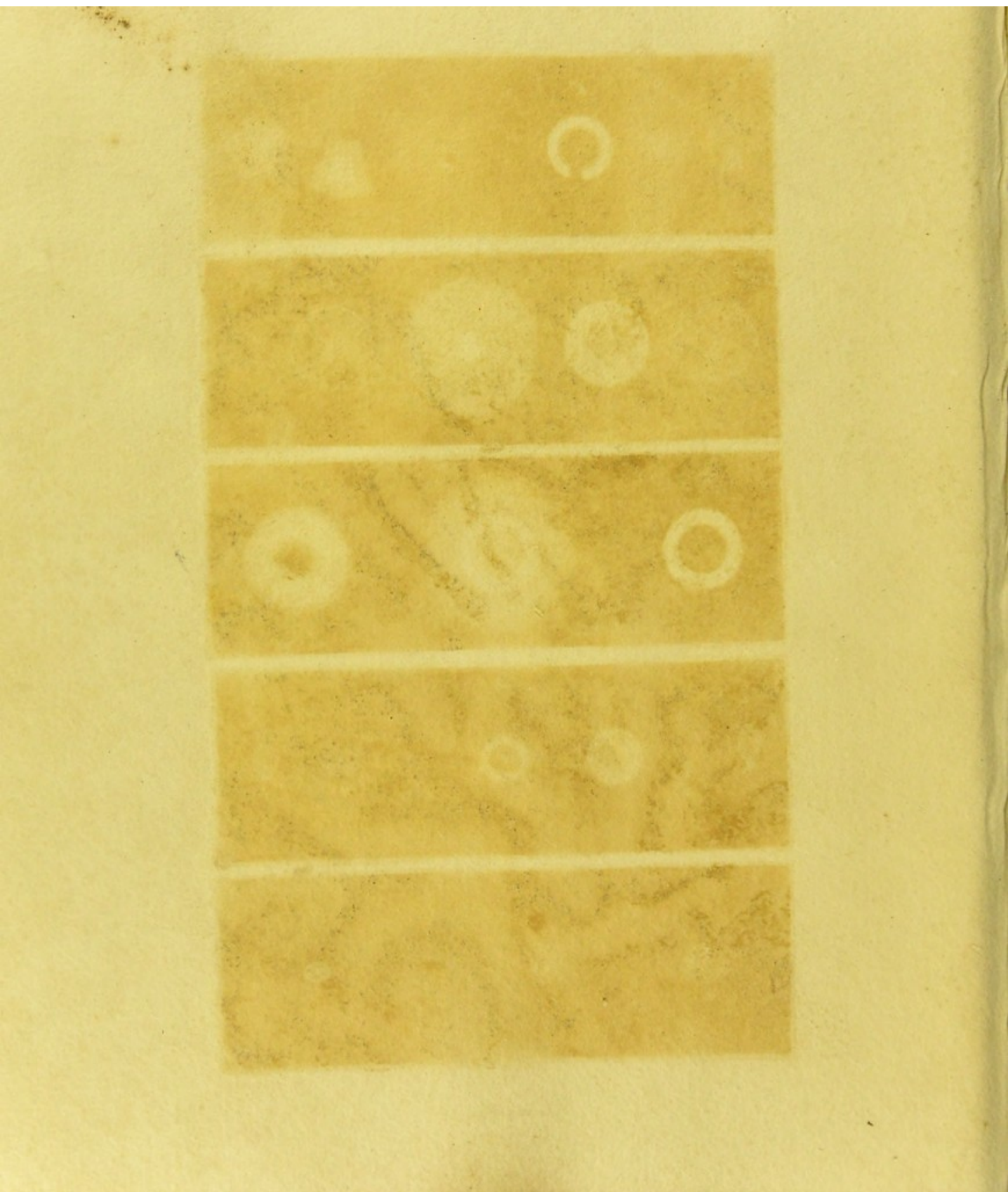




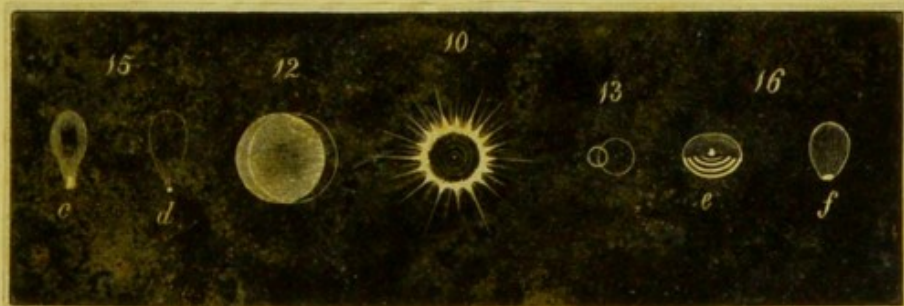
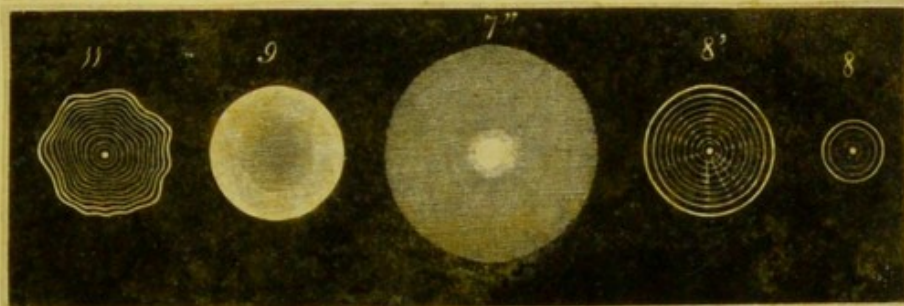
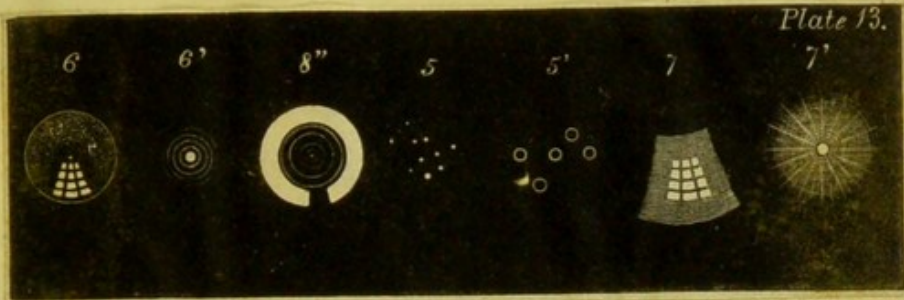


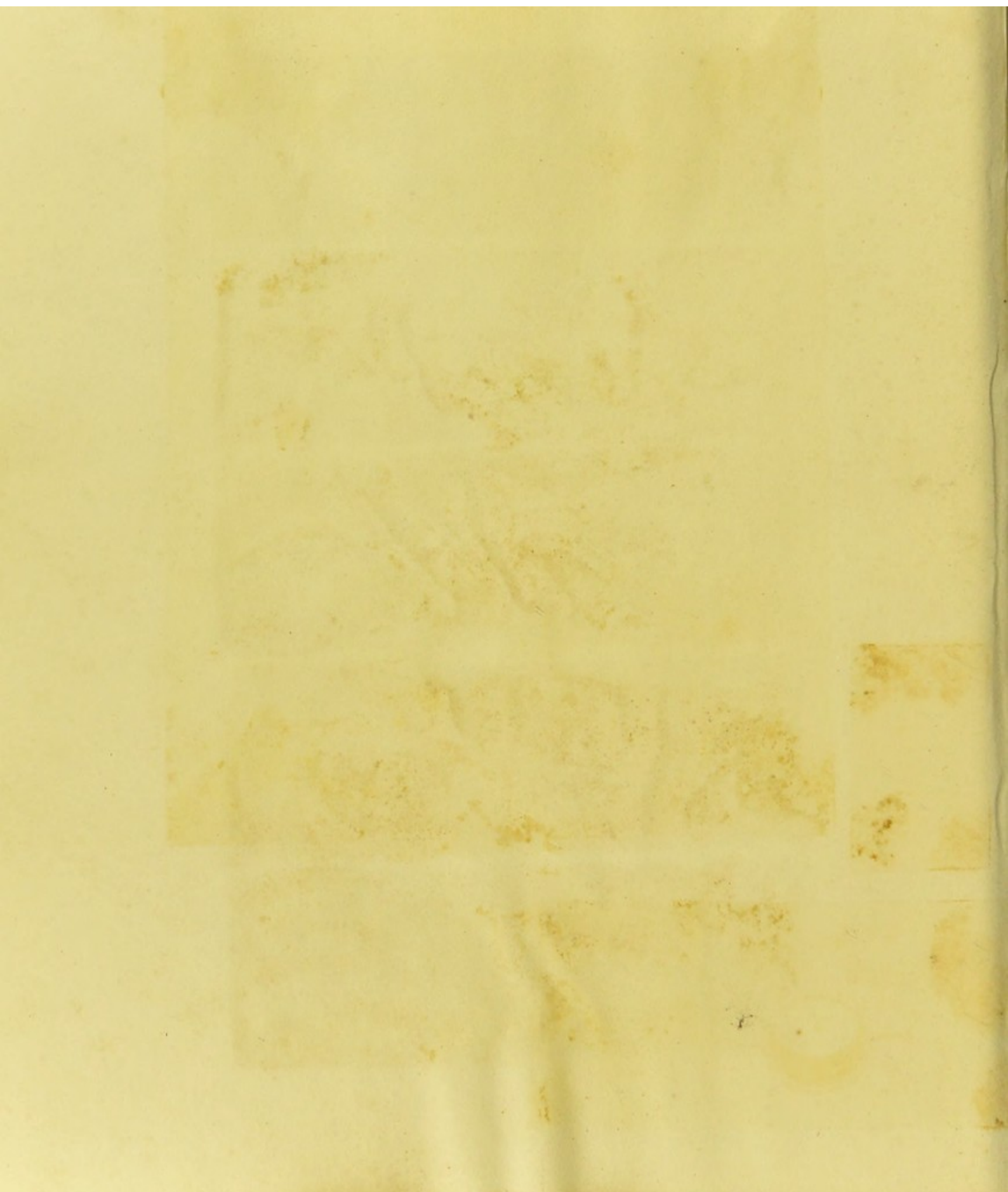




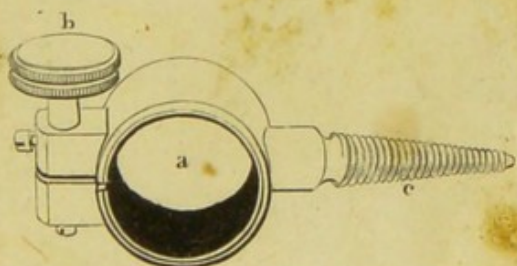
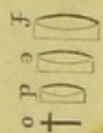
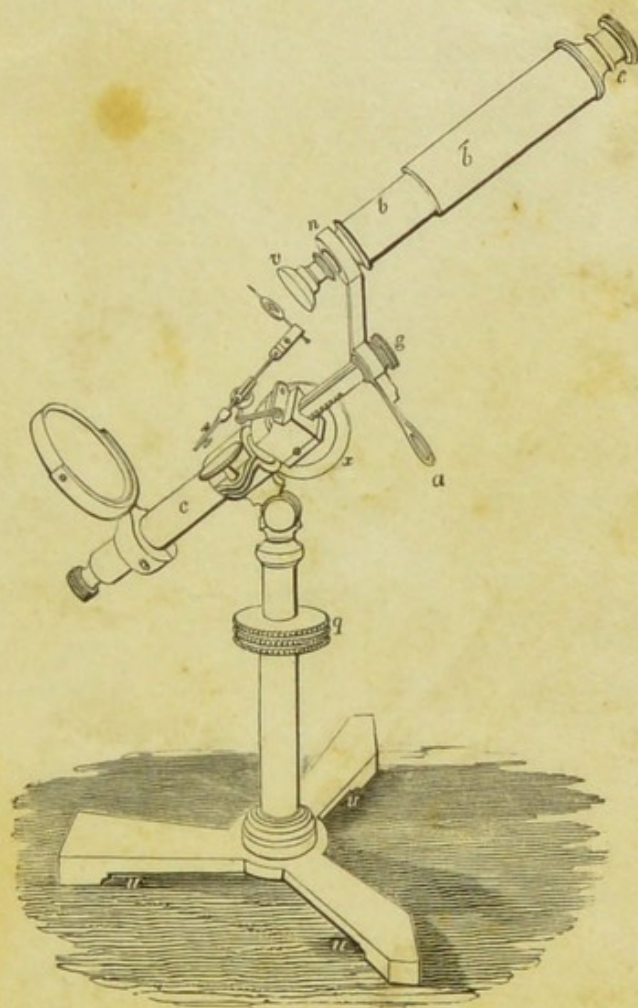






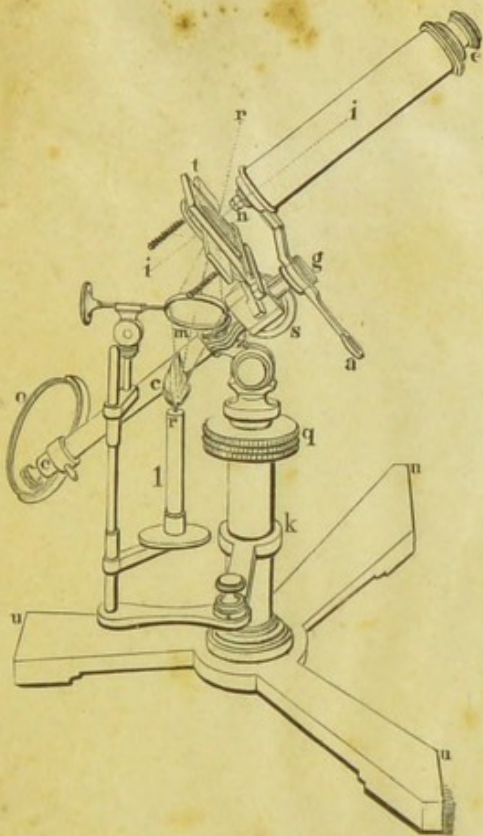












Ob. G/oh  
1/8

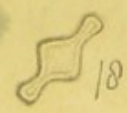
Fraunhofer 20  
29/4/40

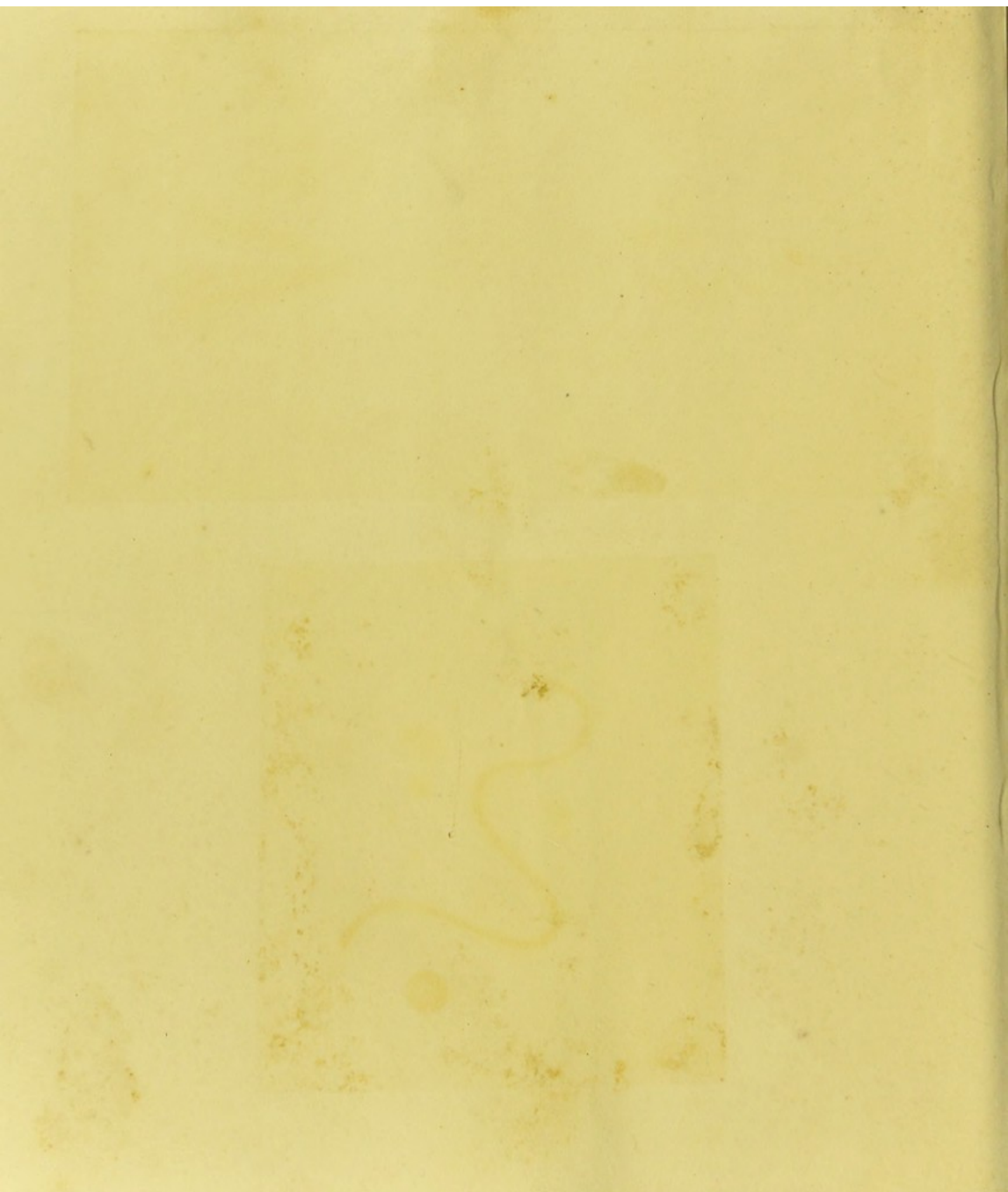


2/10 29/4/40

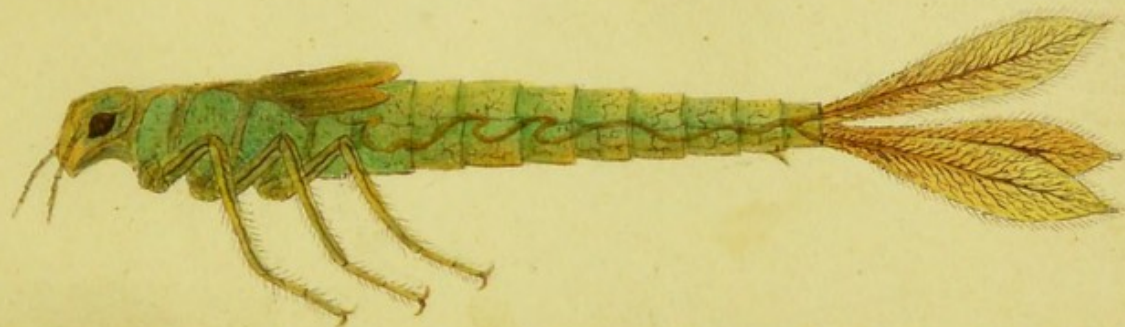


1/8  
29/4/40



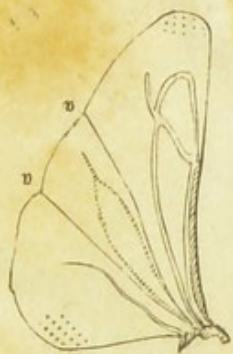








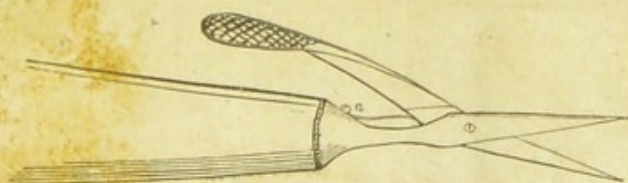
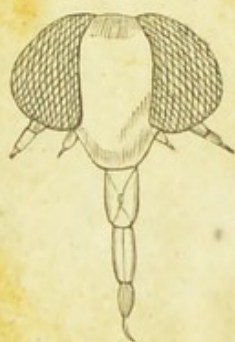
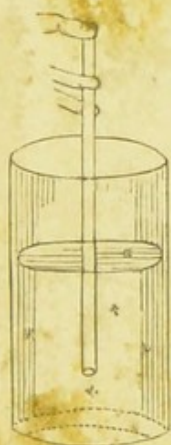




*glauca.*



*striata.*



4

5/2.



52.

8

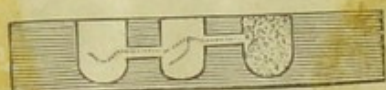












S 6.

2



≠ P. G. C.



S 10

5



S 4.

9







Fig. 4.

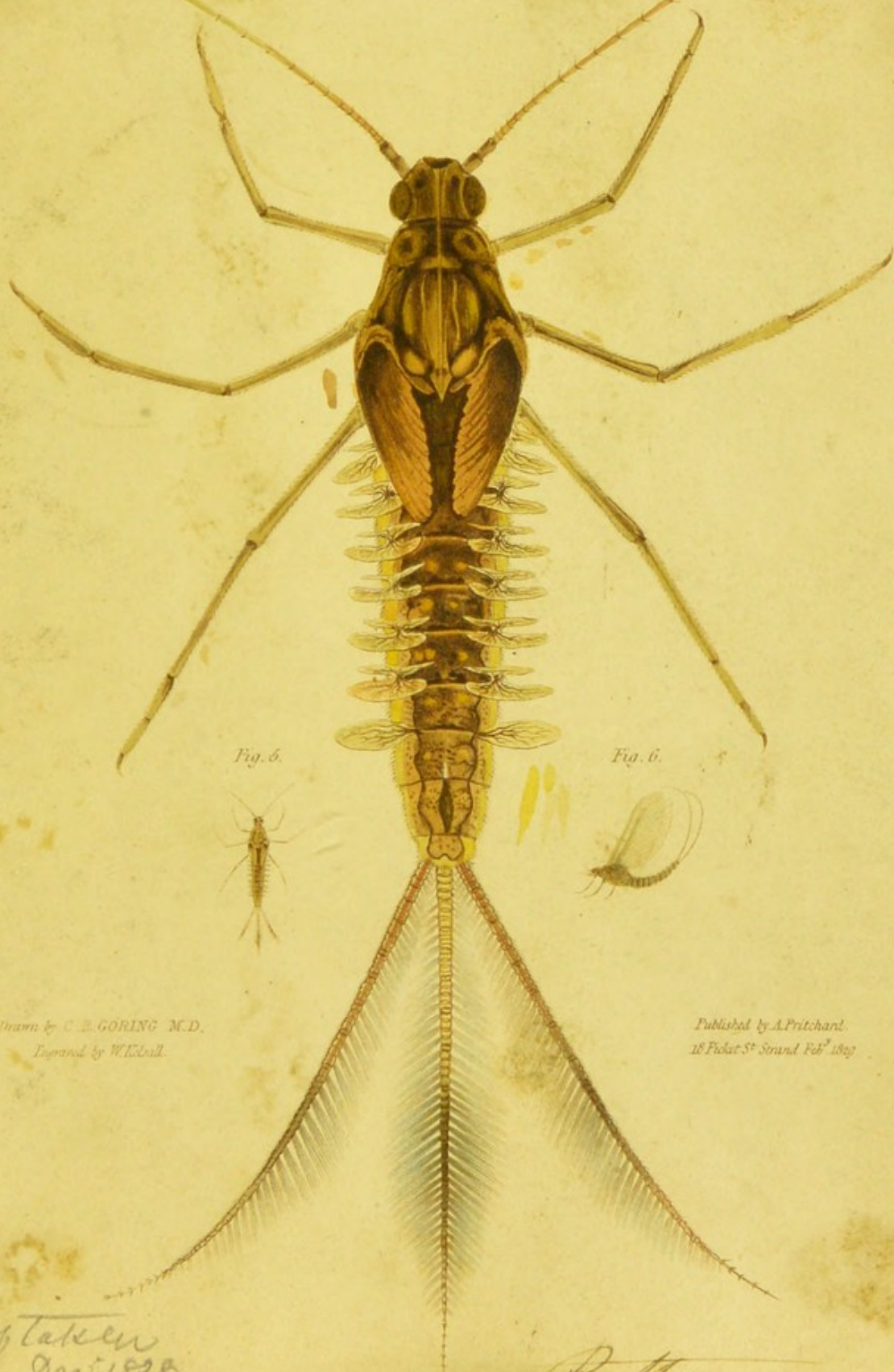


Fig. 6.

Fig. 6.

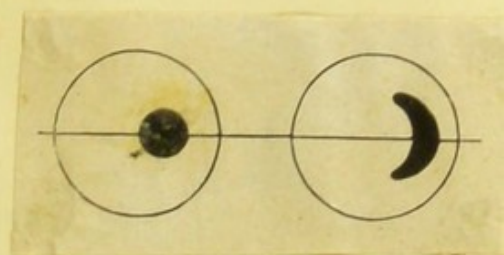
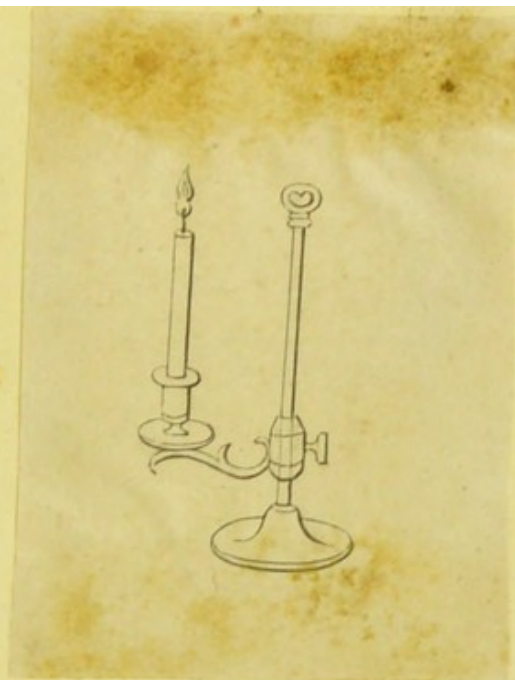
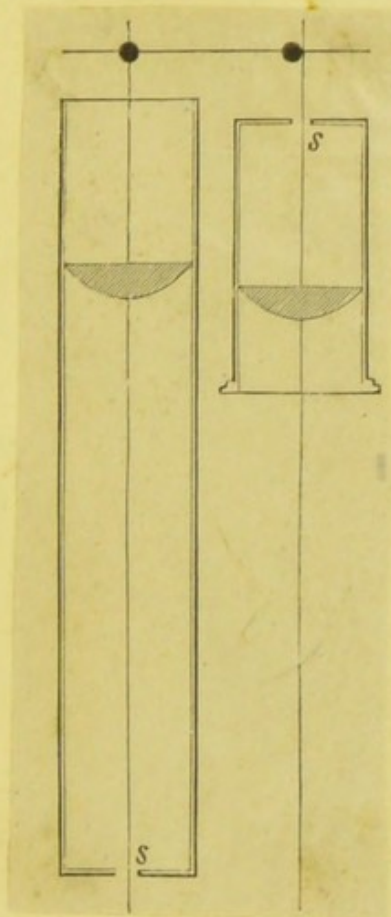
Drawn by C. E. GORING M.D.  
Engraved by W. H. L. L.

Published by A. Pritchard.  
18 Fiddler St. Strand Feb. 1849

Proof taken  
Dec. 5, 1828

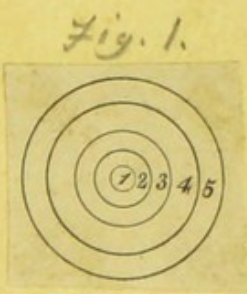
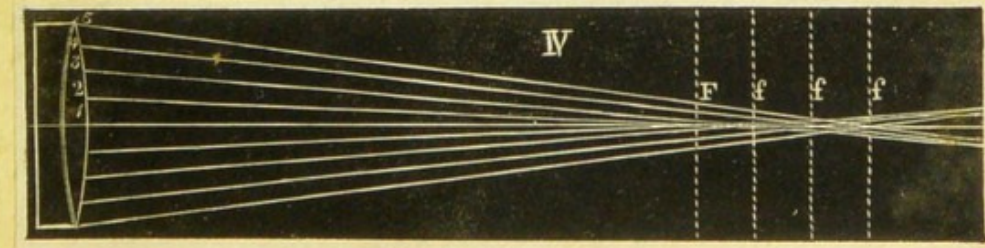
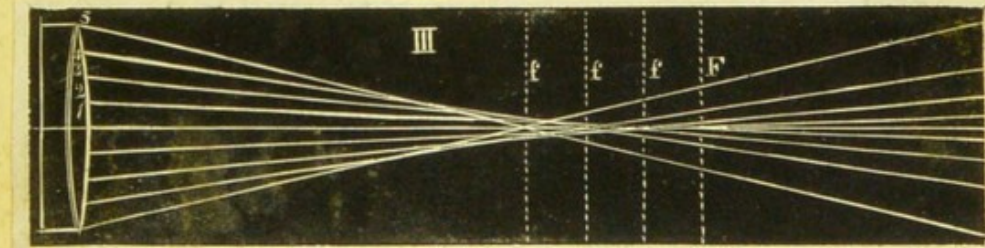
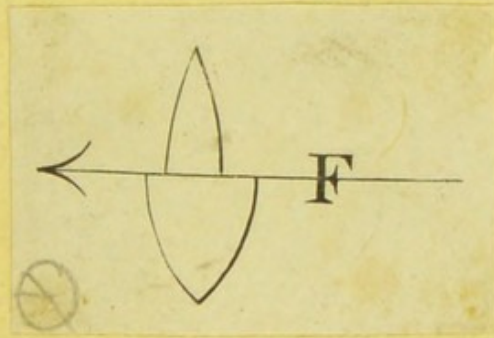
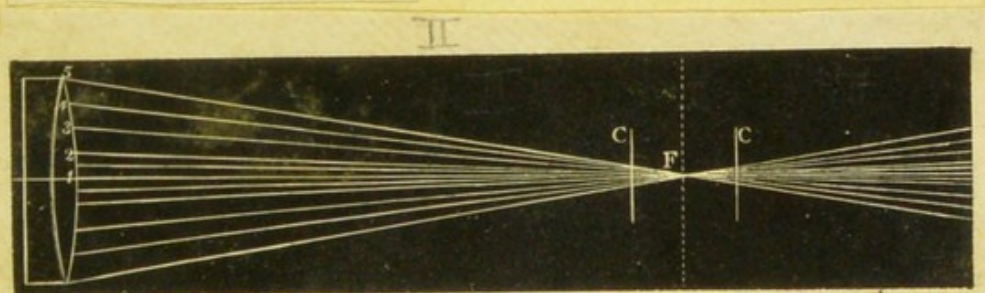
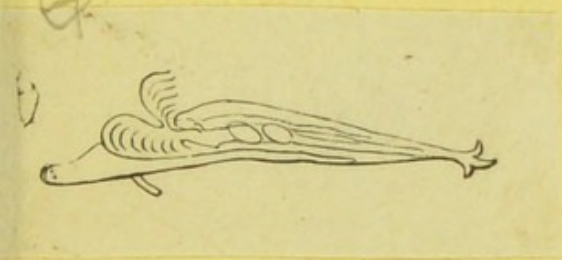
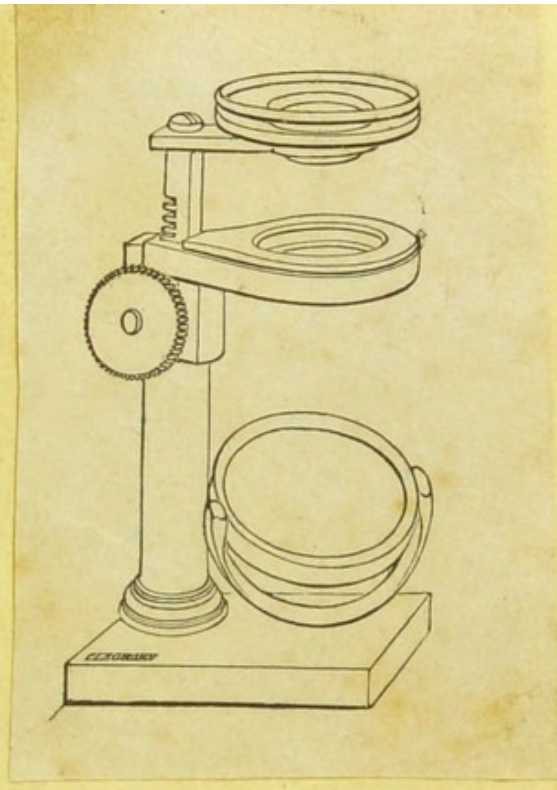
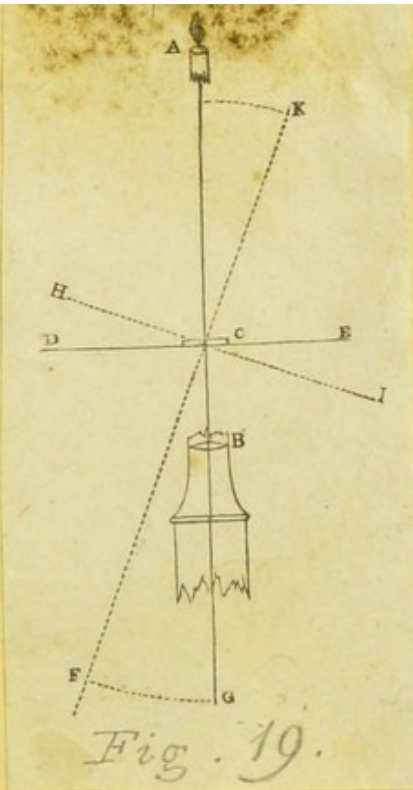
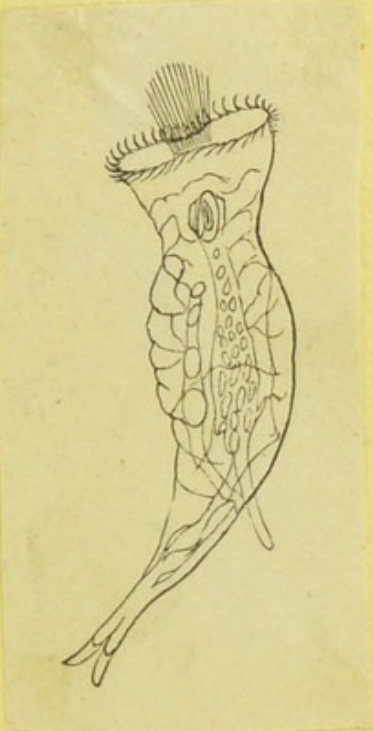




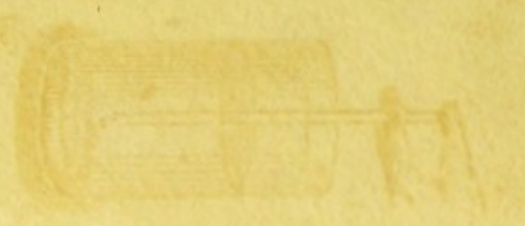




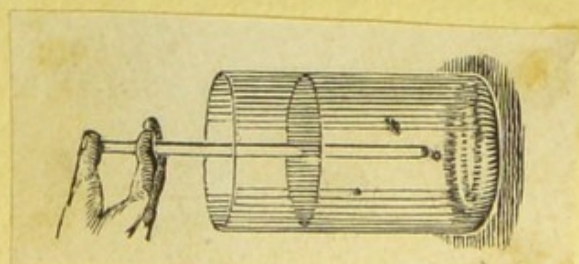
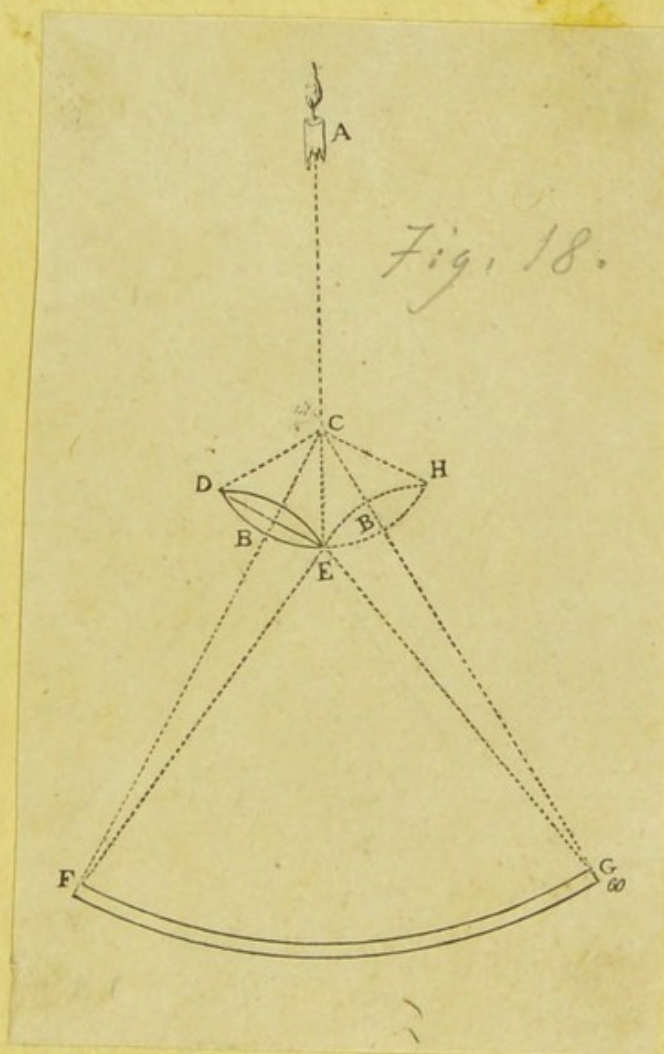
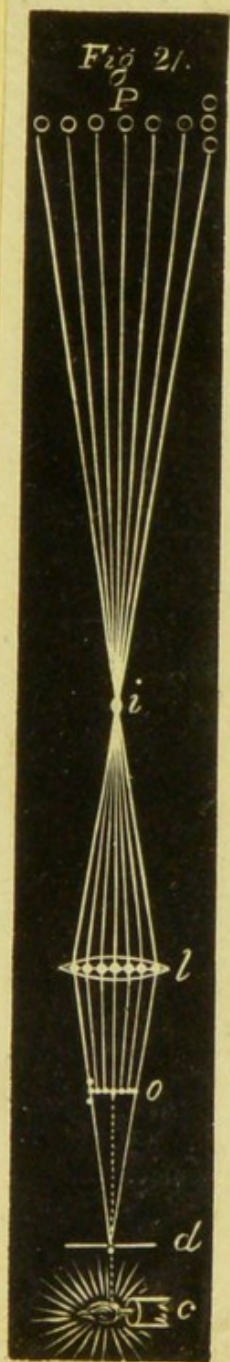
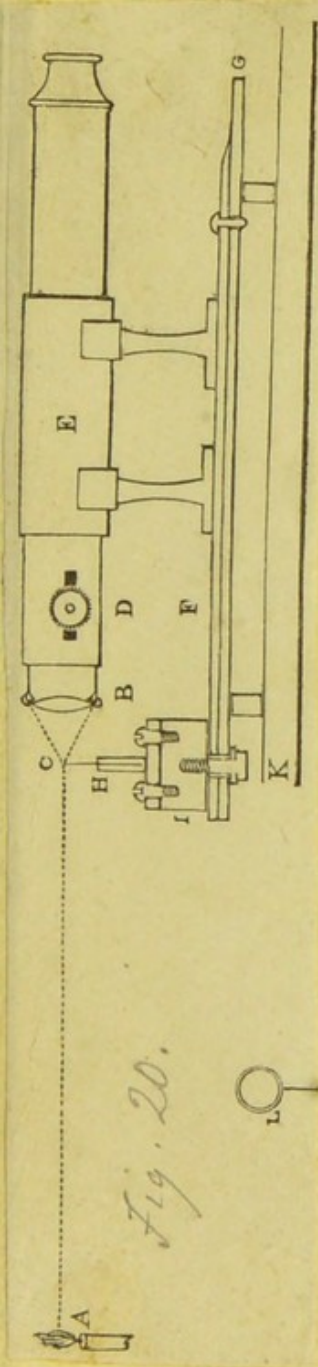
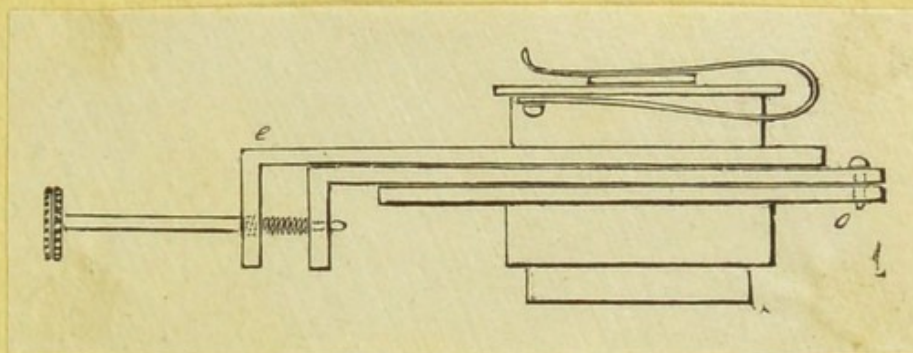
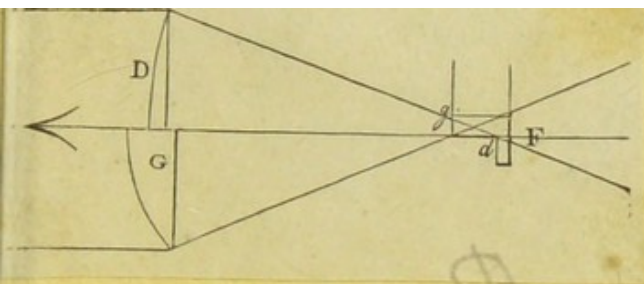








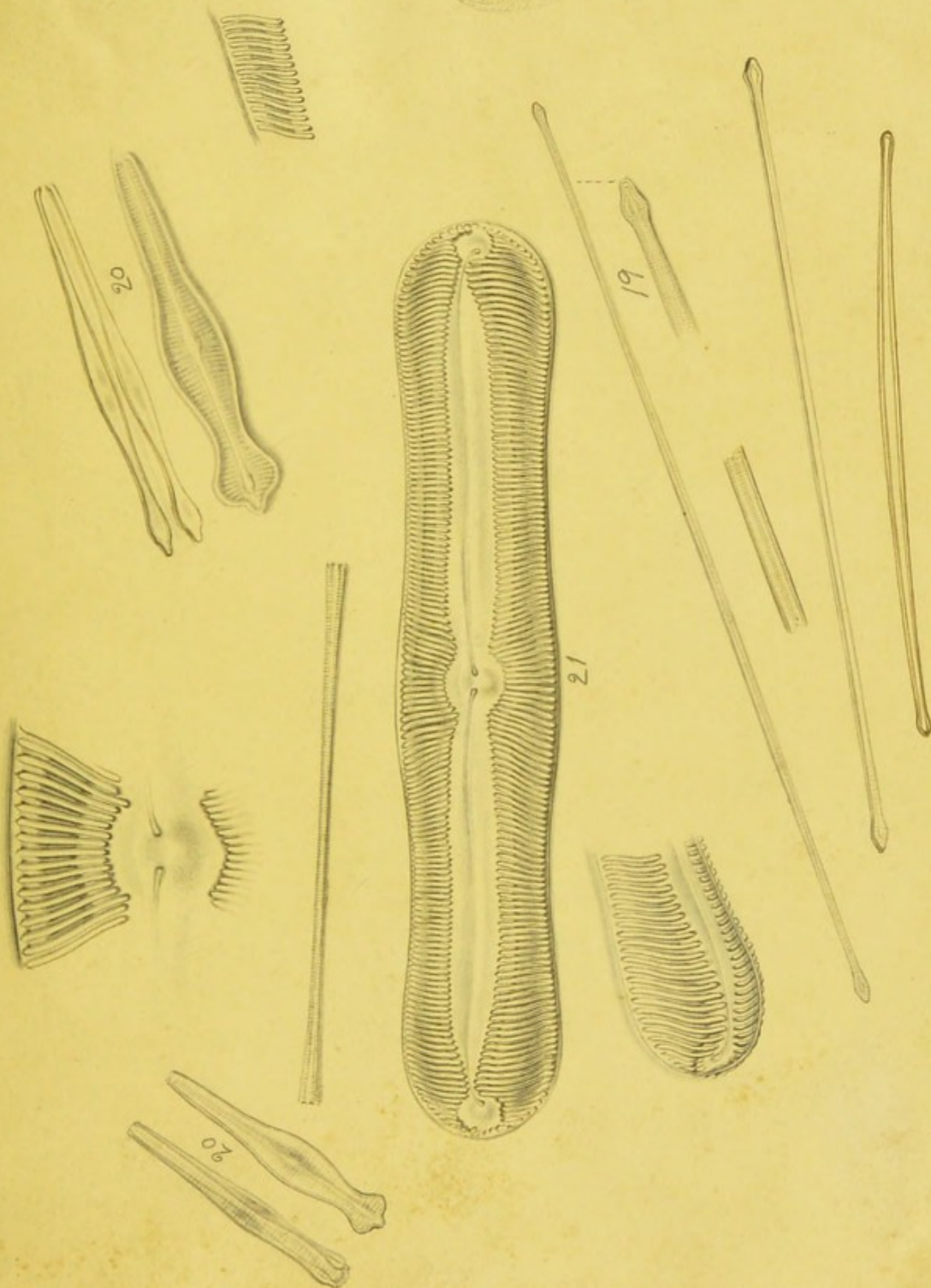








*Cartel del Piano*

























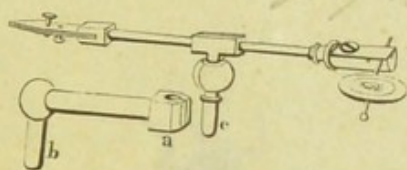


Fig 15

Fig 16

11-4-37.

Head Chapter 3.



20 Sep 1837.







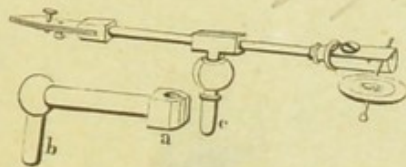


Fig 16

11-4.37.

Head Chapter 3.

20 Sep 1837.





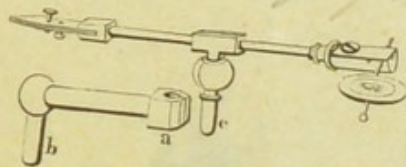


Fig 16

11-4-37.

Head Chapter 3.

20 Sep 1837.





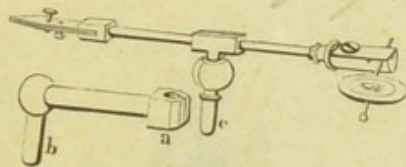


Fig 15

Fig 16

11-4-37

Head Chapter 3.

20 Sep 1837





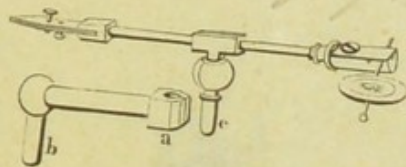


Fig 15

Fig 16

11-4.37.

Head Chapter 3.

20 Sep 1837.





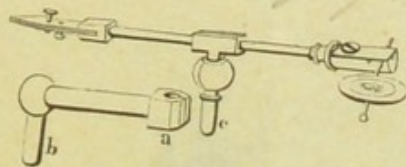


Fig 15

Fig 16

11-4-37.

Head Chapter 3.

20 Sep 1837.





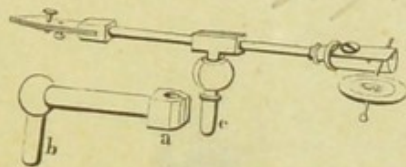


Fig 15

Fig 16

11-4.37.

Head Chapter 3.

20 Sep 1837.





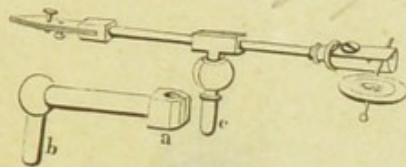


Fig 16

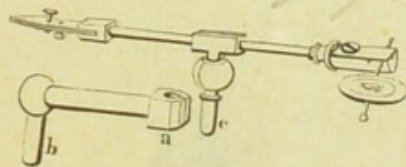
11-4-37.

Head Chapter 3.

20 Sep 1837.







Head Chapter 3.

20 Sep 1837.

11-4-37.





Fig 15

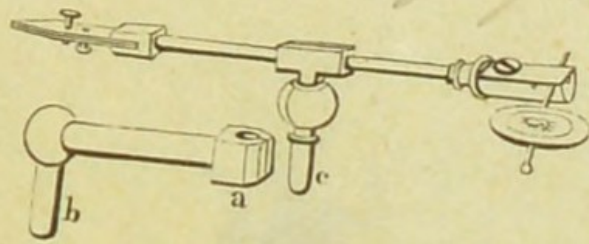
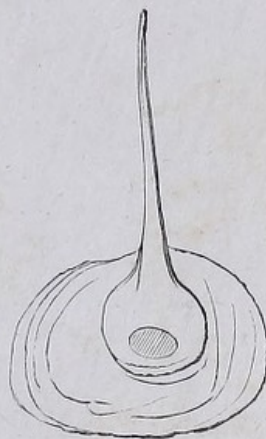


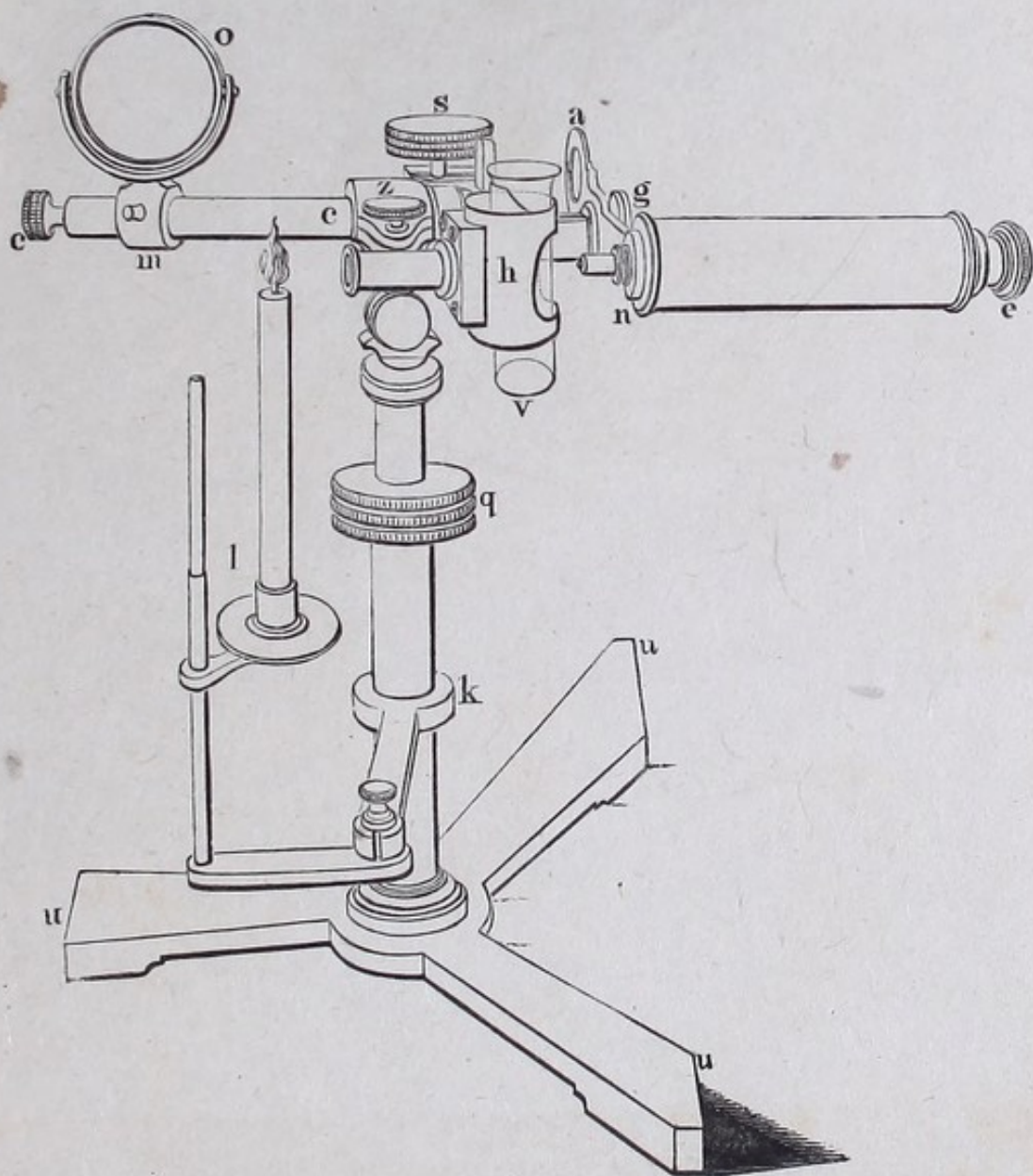
Fig 16



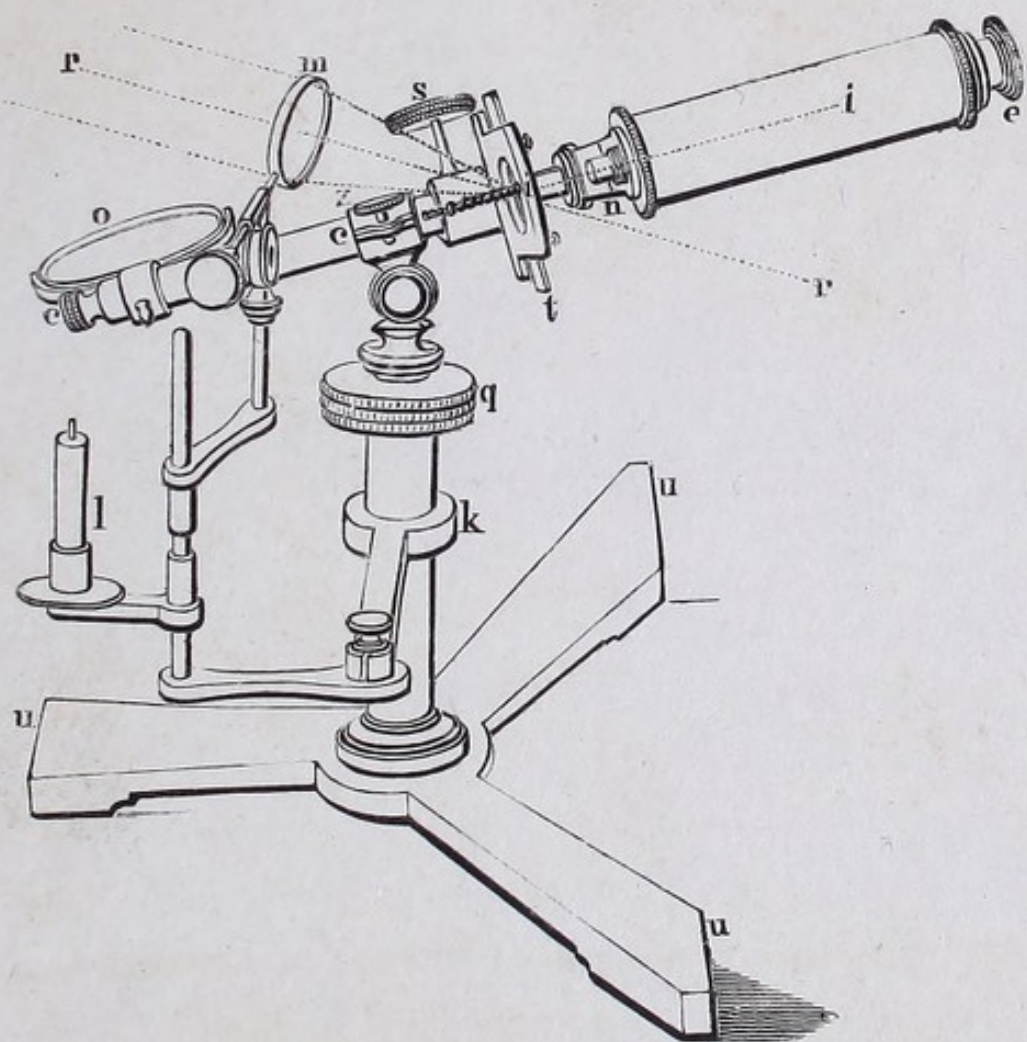
11-4-37.

Head Chapter 3.



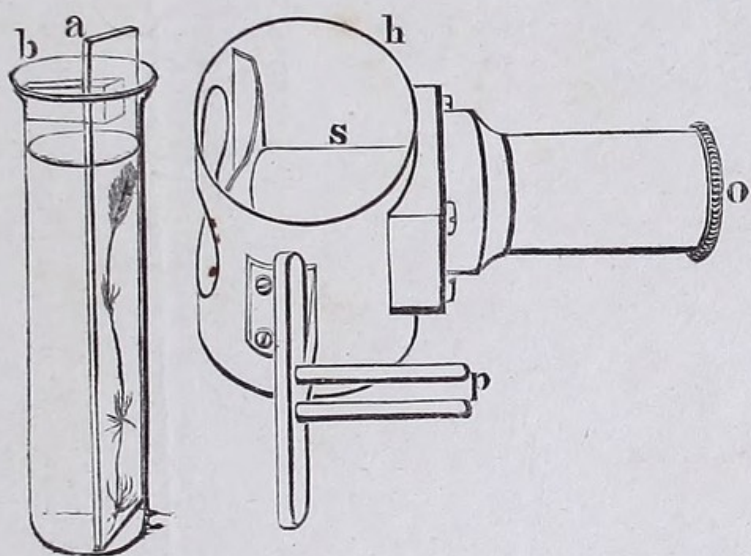


20<sup>th</sup> / 1837.



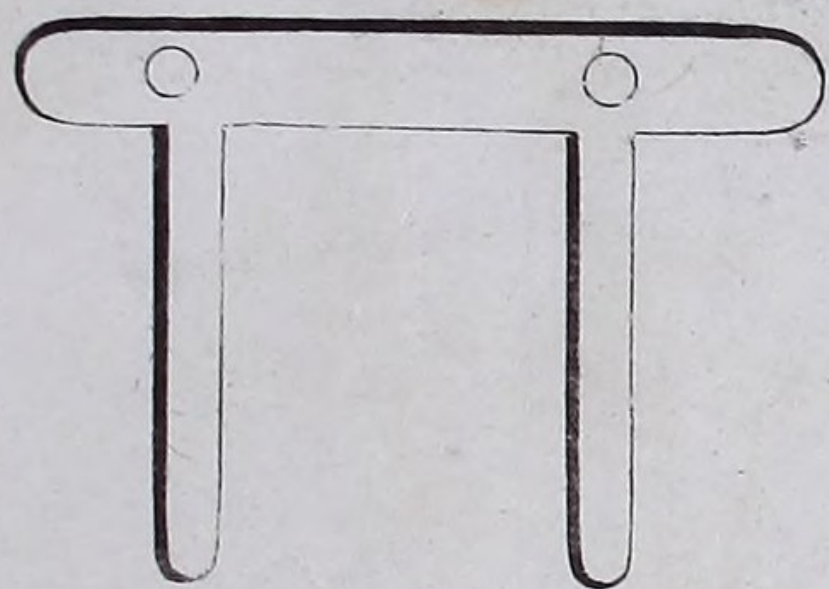


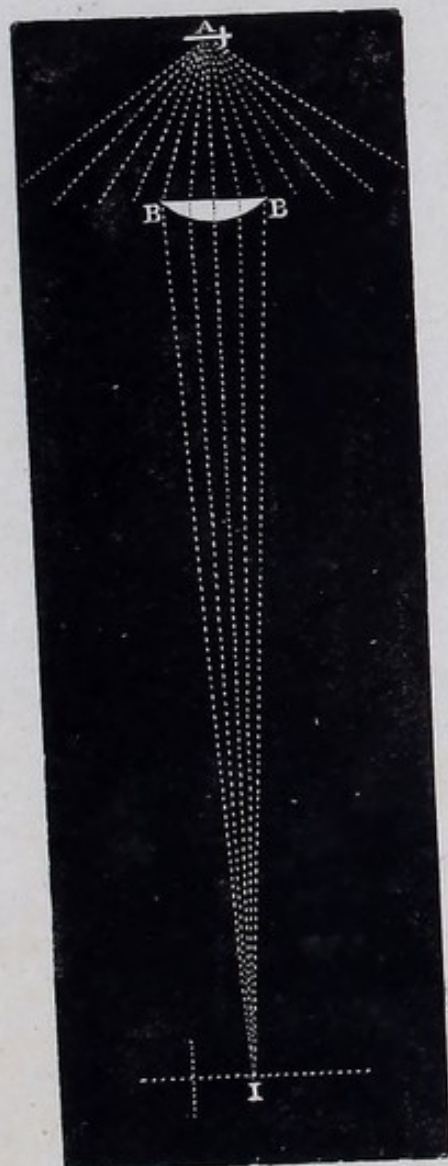
*Figure d.*



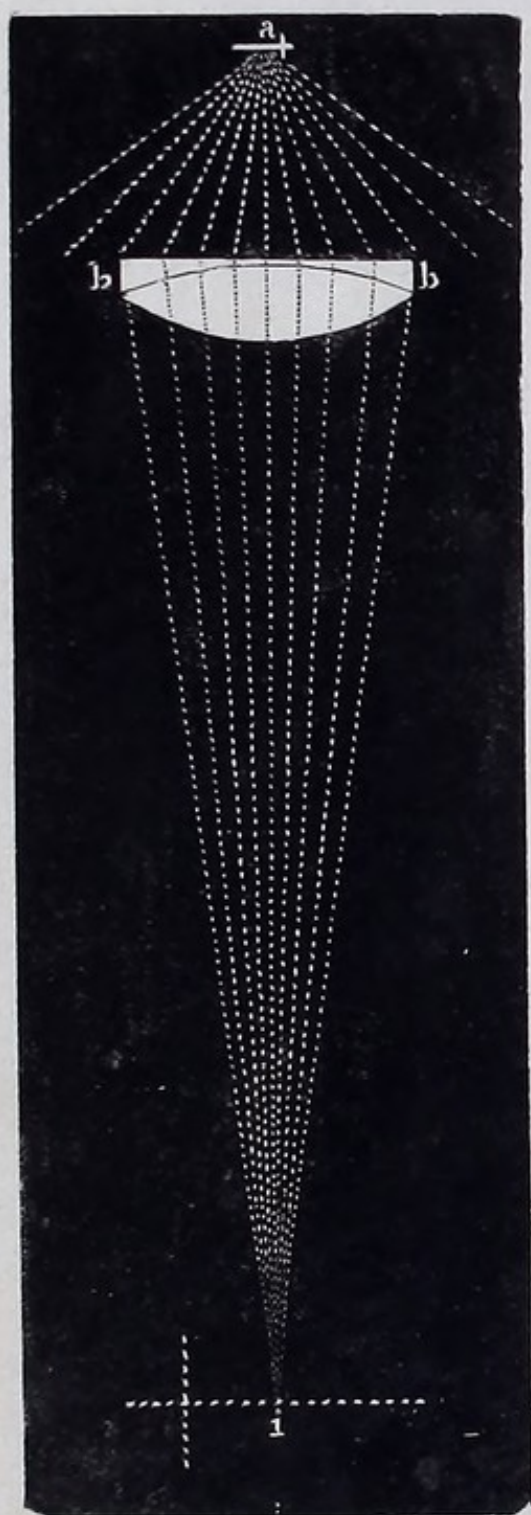












28.2.38.

