

## **Deaths in Bombay.**

### **Contributors**

Melvill, James Cosmo, Sir, 1792-1861  
Coles, William Carey, 1817-1888  
Guy's Hospital. Medical School  
King's College London

### **Publication/Creation**

Bombay : Bombay Education Society's Press, 1851-1867.

### **Persistent URL**

<https://wellcomecollection.org/works/bq6he9pe>

### **License and attribution**

This material has been provided by King's College London. The original may be consulted at King's College London.

This work has been identified as being free of known restrictions under copyright law, including all related and neighbouring rights and is being made available under the Creative Commons, Public Domain Mark.

You can copy, modify, distribute and perform the work, even for commercial purposes, without asking permission.



Wellcome Collection  
183 Euston Road  
London NW1 2BE UK  
T +44 (0)20 7611 8722  
E [library@wellcomecollection.org](mailto:library@wellcomecollection.org)  
<https://wellcomecollection.org>

**D E A T H S**

IN

**B O M B A Y**

DURING

1857.

---

PRINTED BY ORDER OF GOVERNMENT

AT THE

BOMBAY EDUCATION SOCIETY'S PRESS, BYCULLA.

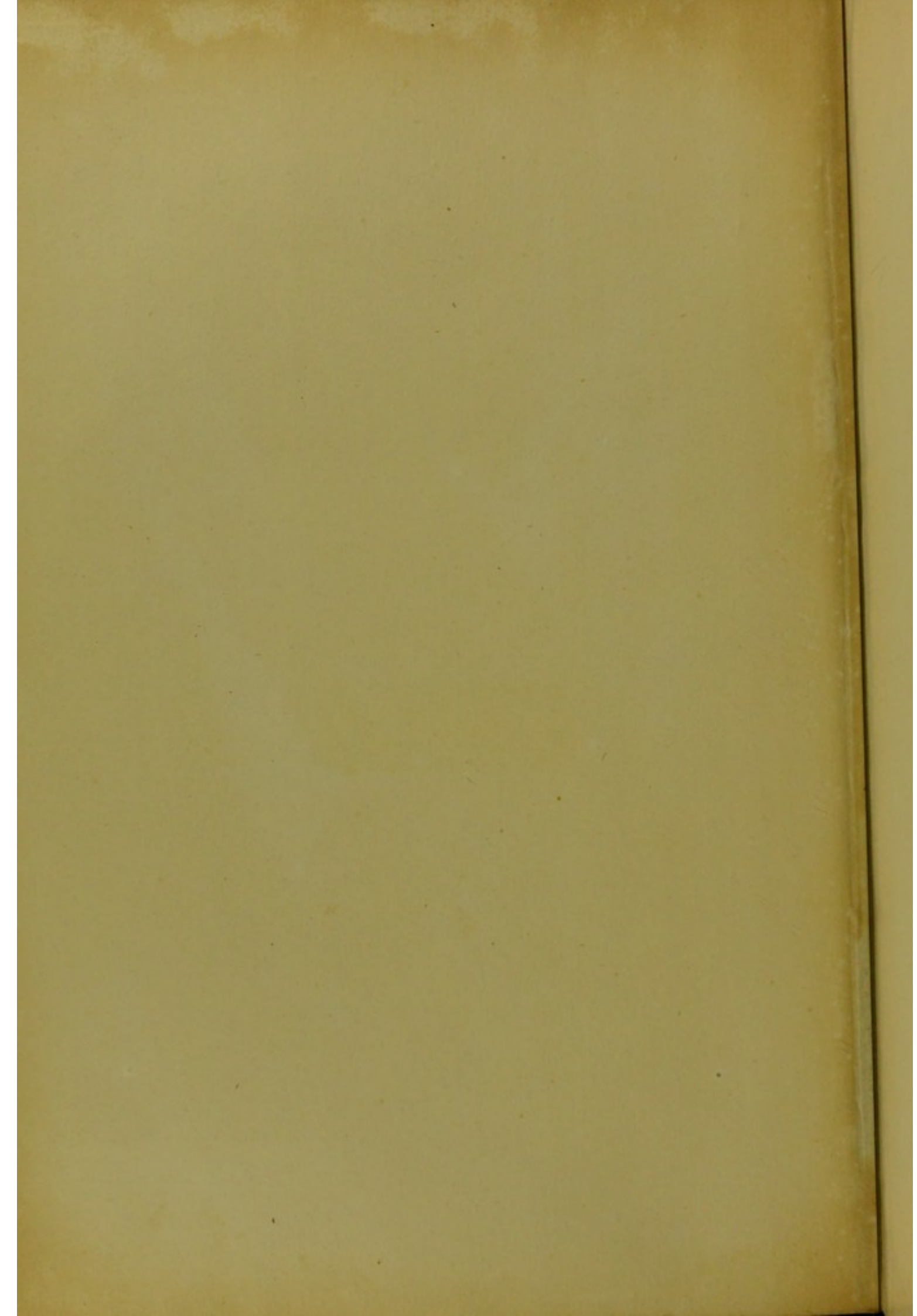



# KING'S *College* LONDON

---

*Library*  
Deans in Bombay  
1851-1867

GH HB1470.B65 DEA

200912666 3



KING'S COLLEGE LONDON



No 2218 of 1858

Mortuary Report for 1857

(one copy)

Forwarded to the Guy's Hospital

London.

Office of the Director General  
Medical Department  
Bombay 17<sup>th</sup> Sept<sup>r</sup> 1858.

By order of the Director General,

W. C. Cles

Assistant Surgeon  
Secretary.

**D E A T H S**

IN

**B O M B A Y**

DURING

1857.

---

PRINTED BY ORDER OF GOVERNMENT  
AT THE  
BOMBAY EDUCATION SOCIETY'S PRESS, BYCULLA.

602131

4H H 81470. B69 DEA





# CONTENTS.

	PAGE
REPORT FOR 1857.. .. .	v
Linear Table of Small-pox Mortality.	
"    "    of Measles Mortality.	
Linear Table of Mortality in Ten Years.	
Boundaries of the Registration Districts .. .. .	xix
NUMERICAL TABLES FOR 1857.	
I. Causes of Death registered in different Months .. .. .	3
II. Causes of Death at different Ages among Boodhists .. .. .	13
III.       "                    "                    Brahmuns .. .. .	14
IV.       "                    "                    Lingaets and Bhatias.. .. .	15
V.        "                   "                   Hindoos of other Castes .. .. .	16
VI.       "                   "                   Hindoo Out-Castes .. .. .	17
VII.       "                  "                  Moosulmans .. .. .	18
VIII.       "                 "                  Parsees .. .. .	19
IX.        "                 "                  Jews .. .. .	20
X.         "                 "                  Native Christians .. .. .	21
XI.        "                 "                  Indo-Europeans .. .. .	22
XII.       "                 "                  Europeans .. .. .	23
XIII.       "                 "                  Negro-Africans .. .. .	24
XIV.       "                 "                  Other and Unknown Castes .. .. .	25
XV.        "                 "                  All Castes .. .. .	26
XVI. Deaths from different Causes, arranged in Quarters .. .. .	27
XVII. Number and Proportion of Deaths from different Causes.. .. .	28
XVIII.       "              "              "          all Causes, exclusive of Epidemic .. .. .	29
XIX.        "              "              "          Epidemic and other Causes .. .. .	30
XX. Proportion of Male to Female Deaths from different Causes .. .. .	31
XXI. Proportions of the Quarterly Numbers of Deaths from different Causes .. .. .	32
XXII. Number and Proportion of Deaths from different Causes in different Months .. .. .	33
XXIII. Deaths in different Castes, arranged in Quarters .. .. .	34

TABLE	PAGE
XXIV. Number and Proportion of Deaths from different Causes in different Castes .. .. .	35
XXV. Proportion of Male to Female Deaths in different Quarters in different Castes .. .. .	36
XXVI. Deaths at different Ages, arranged in Quarters .. .. .	37
XXVII. Number and Proportion of Deaths from different Causes at different Ages .. .. .	38
XXVIII. Proportion of Male to Female Deaths in different Quarters at different Ages .. .. .	39
XXIX. Deaths in different Localities from different Causes .. .. .	40
XXX. Number and Proportion of Deaths from different Causes in different Localities .. .. .	41
XXXI. Deaths in different Localities at different Ages among Males ..	42
XXXII.       "               "               "               Females ..	43
XXXIII.       "               "               "               Persons ..	44
XXXIV. Deaths in different Localities among Males, arranged in Quarters.	45
XXXV.       "               "               Females,       "       ..	46
XXXVI.       "               "               Persons,       "       ..	47
XXXVII. Deaths in different Occupations from different Causes .. ..	48
XXXVIII.       "               "               arranged in Quarters .. ..	49
XXXIX. Still-born in different Castes .. .. .	50
XL.       "       "       Localities .. .. .	51
XLI.       "       "       Occupations .. .. .	52
XLII. Number of Deaths and Still-born in various Hindoo Castes, Jain <i>Nat</i> , and Moosulman Races, registered during the year beginning 1st February 1857 .. .. .	53
XLIII. Abstract of Meteorological Observations .. .. .	57



# TENTH

## MORTUARY REPORT.

---

FOR THE YEAR BEGINNING 1<sup>ST</sup> FEBRUARY 1857.

---

DURING the year which ended 31<sup>st</sup> January last, the registered deaths from all causes were 17,543, or, exclusive of Still-born, they were 17,210; of which 9,544 were males and 7,666 were females, being in the proportion of 124·5 of the former to 100 of the latter. The Still-born were 191 males and 142 females, or 333 in all.

2. Bombay was reported to have been the birth-place of 8,663, while 8,835 were said to have been born elsewhere, and of 45 the place of birth was unknown. The families of but 3,620 were stated to belong to this Island, those of 13,878 belonged to other places, and of 45 the families were unknown. There were buried 10,976; burnt 5,751; and exposed to Vultures 816.

3. The increased aid of the Medical Practitioners, which was given at the close of the year 1856 in response to the Government Circular, was continued for a few months, and the proportion of written Reports of Death is again one-seventh; had the effort been sustained, they would have been nearly a fifth of the whole.

4. The high mortality was participated in by all the various classes of disease, excepting those of Cholera, Small-pox, and diseases of the Respiratory Organs, in which the fatal casualties registered were below the average. The year's mortality was chiefly marked by a severe epidemic visitation of Measles. This disease was rapidly increasing in prevalence at the close of



the preceding year; it advanced to its maximum in March, and then declined, until September, when it became extinct, having, from the 1st February, carried off 1,609 persons, or altogether 1,772 from the outbreak of the Epidemic at the close of the preceding year. As is usual in Measles, its severity was greatest at the lower ages, and 86 per cent. of the deaths were in children below seven years of age, and 96 per cent. below the age of fourteen years.

5. The deaths from Cholera were 1,741, and from Small-pox 396, both numbers being much below the mean of former years. The total mortality from the three Epidemic classes was 3,751.

6. From the common or sporadic causes there were 13,459 deaths, of which 7,884 were attributed to Fever; 621 to diseases of the Brain and Nervous System; and 34 to those of the Heart and Vascular System. The number under diseases of the Respiratory Organs was 1,031, the lowest that has been registered—of course this does not include the cases in which Bronchitis or Pneumonia supervened on Measles; the deaths in all such were entered under the head of the primary disease. The deaths (2,078) from Ailments of the Bowels and other Alimentary Organs were above the mean number; still the reported deaths in Class IX were few. From diseases of the Sexual System and Child-bearing there were 139; and from Class XI there were 99. The great increase in the entries under Debility gives reason to suspect a want of diligence on the part of those who receive the Reports of Death at the funeral-places; the whole number in Class XII was last year 1,154, or 430 above the average. There were 29 deaths from Leprosy, 179 from Dropsy, 175 from Violence and Accident, and 19 from causes undetermined.

7. Ten years of the Registration are now completed, and much that is interesting and of importance to Medical and Statistical Science is recorded. Exclusive of Still-born, 147,950 deaths have been registered, and from the facilities afforded by insular position, and from the plan of registration followed, such is believed to be nearly the true mortality. A small deficiency in the Death Reports of young infants was detected, and was mentioned in former yearly Reports; but now the Police are empowered, by a recent Act of the Legislative Council, to put a stop to domiciliary interments.

8. The information recorded as to Sex, Caste and Race, Occupation,



and Locality of Residence, are believed to be accurate; that as to Age is only approximatively so.

9. The reports of "*Cause of Death*" are, in many points, unsatisfactory, as from time to time has been stated. The mortality from Cholera, Small-pox, and Measles is thought to be given with near approach to accuracy, and the entries in Class XV, that of Accident and Violence, are correct. Class IV doubtless contains much more than Idiopathic Fever, and the numbers are, consequently, too low in Classes V, VII, and VIII. It is probable that Tetanus and Convulsions are sometimes confounded together. In referring to the specific diseases in Class VII it must not be supposed that Bronchitis and Pneumonia are of rare occurrence, from the small numbers that are opposite these headings; many cases are most probably included under the general term *Respiratory Disease*. From the Mortuary Register it is seen that the climate of Bombay, with its mean temperature of 80° Fahr., and a mean daily range of 11½° Fahr., gives considerable immunity from Pulmonary Disease; but the impure air of the small, unventilated, and often crowded sleeping-places of the majority of the Native part of the population, must act prejudicially, and lessen, it is thought, the advantages that temperature would otherwise give. In Class VIII also the deaths specified as from Dysentery are not all that occurred from that disease; many cases that had become chronic were most probably returned under the designations Diarrhœa and Bowel Complaint. The smallness of the numbers met with in Classes VI and IX has several times, in former Reports, been alluded to, and reasonably attributed to inability, on the part of those reporting the deaths, to detect the diseases belonging to those classes. Class X is probably deficient, through dislike in some to state the true cause of death when it is of this class. Were the diagnosis more carefully made, there would be fewer deaths of children returned under the slovenly term *Debility*. It is probable that Class XIII does not contain so many as it ought, as the termination of Leprosy by Diarrhœa or Dysentery is likely to be the occasion of some deaths which belong to it having been referred to Class VIII.

10. Success has not yet attended the attempts that have been made to trace a connexion between meteorological movements and the variations in the amount of mortality here in different years. That atmospheric changes



do affect the health is obvious, and that sickness thus produced may terminate fatally, does not admit of reasonable doubt; but from the varying duration of many diseases thus produced, and their liability to modification and to complication by other than atmospheric influences, it is not easy, from ordinary Mortuary Registers, to determine truly the effects on mortality of variations in different years in the temperature, moisture, movement, or pressure of the air. A perfect knowledge of the effects of the vicissitudes of weather on the progress of diseases as they occur in this climate, would, doubtless, be a valuable addition to the Natural History of Disease, and although this can be best prosecuted by observing the diseases in their beginning and progress, the attempt to trace their connexion with the fatal issue from the information registered at the funeral-places may still be persevered in.

11. What is of more immediate local and practical importance is, to find out the localities in the Island where endemic and epidemic disease is most prevalent, that these places may be avoided, or that proper means may be used for their sanitary improvement. The minuteness with which these Mortuary Tables have been prepared has had reference to this; and when it is ascertained how many lives, at different ages, are at risk in each district, then at once can be answered the questions so often asked as to the insalubrity or otherwise of different localities. Information regarding the mortality in each Street, as well as District, is contained in the Registers, and, when called for, can be reduced to Tables. The boundaries of the Districts of the Island, as they have existed during the past ten years of this Registration, are given in an Appendix to this Report.

12. However desirous one may be to place the figures of the Mortuary Registration in juxtaposition with Population Returns, it is better yet to wait in expectation of a trustworthy Census, than to promulgate error, by basing calculations on either of the notoriously incorrect Censuses of 1849 and 1851. The hopelessness of deducing any sure approximation to the total number of the inhabitants from the number of Deaths is manifest, as a slight difference in the assumed rate of mortality produces a great discrepancy in the results; as for example, if the rate of mortality at different ages, and in different sexes, for the whole of England, be applied to the mean of the last five years' deaths here, it gives a population of 987,086; or, if thinking that rate too favourable to adopt, the mean rate in very unhealthy Liverpool



during the seven years, 1838 to 1844, be used, it gives here a population of only 670,290, the difference between the products being nearly 317,000.

13. During the ten years the annual mortality has been increasing, and in comparing the mean of the first five with that of the last five of those years, it is found that there is an excess in the latter of about 2,000, which belongs, not to the fluctuating Epidemic classes, but to the more permanent causes of death. This increase accords with many other circumstances, which indicate a rapid increase in the population.

14. The Tables of Occupations are made with reference to general statistics, rather than to show the effect of various trades and professions on health, which, in a former Report, was stated to be here almost impracticable. In those Tables the deaths are arranged according to the trade or occupation which was *the source of livelihood*, whether the deceased laboured personally in that occupation, or was maintained by a parent or other relative deriving the means of the maintenance from that occupation.

15. Taking the comparative number of deaths as indicative of the comparative number of lives at risk, we find progressive increase during the ten years in the various trades likely to be in demand in an increasing city: it is found in the Labourers, Masons, Workers in Wood and in Iron; in those furnishing the means of conveyance, as Bullock-drivers, those employed about Horses, and Porters; in the maritime population also, and those deriving their livelihood from the Book-trade and the Press,—perhaps it is in relation to this that the “*Writers and Accountants*” have not increased. The Grain-dealers and the Retailers of Tobacco, Opium, and Gunja have increased, but the number connected with the production and sale of Spirits has diminished. The Butchers have remained stationary, and the Bakers, Grain-parchers, and Confectioners have diminished; Beggars and Vagrants are among those who have increased in numbers.

16. After arranging the deaths that have been reported during the last two years, according to the languages spoken by those of the various Castes and Races to which the deceased belonged, it has been roughly estimated that in every 1,000 of the inhabitants, Murathee is spoken by 480; Guzerathee and its dialects by 244; Hindoostanee or Hindee by 205; Canarese, Telingee, &c. by 16; Arabic, Persian, Beloochee, &c. by 7; Portuguese and its *patois*, by 26; and English, or other European languages by 22.



17. If, to facilitate the examination of the results of the ten years' Mortuary Returns, the numbers be laid down in linear projection, it is seen that in the curve delineating the deaths from All Causes, there are two maxima: the first in January and the second and greater in April; while the minima are—the first in February, and the second, which is by far the lower, in October.

18. If, after eliminating the deaths belonging to the three Epidemic classes, the delineation of the remaining mortality be made, there are found to be three maxima, which fall respectively in January, May, and August; and three minima, which are in February, June, and September. These three waves are produced by great Fever mortality in May, towards the close of the hot season; from numerous deaths in August towards the close of the Rains, from Cachexiæ and diseases of the Alimentary Organs, which latter class, along with Fever, contributes to form the third and greatest wave in January, or towards the close of the season when miasmata are supposed to be most active, and when the diurnal ranges of temperature and humidity are greatest.

19. When the deaths from Small-pox (which amounted in ten years to 6,610) and those from Measles, 2,362, are severally projected in a linear form, it is seen that there is one maximum of mortality in April, and a minimum in October in the former, and one maximum in March and one minimum in September in the latter, and that the rise and fall of the curves are very regular; and it is seen, on laying down the yearly deaths, that the curves in them correspond with those of the decennium. This yearly regularity is best seen in Small-pox, of which the cases registered have been the more numerous. A linear table of the Small-pox deaths is appended to the end of this Report.

20. The periodicity observed here in these diseases is very remarkable, and its cause is worthy of being sought for. Similar periodicity in Small-pox and Measles mortality is not found in all countries; for on examining the Reports of the Registrar General of England, it is found that the 6,860 Small-pox deaths in London in the nine years—from 1846 to 1854—were distributed as follows:—in the quarter ending 31st March 1,619 deaths; in that ending 30th June 1,721 deaths; in that ending 30th September 1,651; and in the quarter ending 31st December 1,879; or, in the six months,



from 1st January to 30th June, there were 3,340 deaths, and in the other six months 3,520 deaths. The deaths from Measles in London during the same nine years were 10,126, and were distributed in the successive quarters of the year :—thus first 2,483 ; second, 3,772 ; third, 2,030 ; and fourth 2,841.

21. If, from different quarters of the world, there is any precise information on the subject on record, it does not appear to be at present accessible in Bombay. In the Parliamentary Returns on the Health of Troops on the West Coast of Africa in the Sierra Leone Command, there is mention made of two Epidemics of Small-pox, both of which were present in the Spring months; the Latitude was about  $8^{\circ}$  N.

22. It is worthy of inquiry whether the periodicity now mentioned always accompanies the disease in tropical climates, and whether there is any regular ratio in which the manifestation of periodicity diminishes on receding from the Equator; and also whether the law effects the time of prevalence of the disease in the Southern Hemisphere. No precise information on this latter point has been found; but from meagre incidental notices that have been met with in books of travels in South Africa and South America, it is probable that our seasons of increase and decrease are not there reversed.

23. The progress of the disease is not affected by temperature, for its advance is not impeded by the increasing cold of November, December, and January, nor by the rising temperature of the succeeding month. Nor is the periodicity dependent on the changes in the Sun's declination, as the disease advances while the southern declination is increasing, and does not cease to advance at the Solstice, but is still progressive while the southerly declination is again diminishing, and attains its maximum when the declination is near Zero.

24. In recent investigations connected with terrestrial magnetism, it has been observed that a marked influence attends the passage of the Earth through the points in its orbit, at which the plane containing the Sun's axis is perpendicular to the Ecliptic, and the times of that passage are about ten days before the Equinoxes: the poles of the sun lean more towards the Earth at those than at other epochs. It is to this annual period that the Small-pox mortality conforms itself, although the solar influence produces in it but



one maximum and one minimum; while, in the magnetic variations, it causes two of each, one of the minima coinciding in time with the maximum of Variola. The power retarding the prevalence of Small-pox (and of Measles also) is coincident in time with the Earth's approach to the Sun's pole in September. This retarding or adverse power is found to be greatest at the Autumnal Equinox, and, after regularly progressive diminution, to be least at the Vernal Equinox, when the Earth approaches the other pole of the Sun, from which time the retarding influence increases, until it has again, in September, reached its maximum. In the Mortuary Tables we have only the date of death, but the Registers from which these Tables are compiled, give also the duration of the fatal attack in each case; and the mean duration during a short period has been elaborated and found to be ten-and-a-half days, which, added to the days that may be allowed for the incubation of the disease, would bring the maximum of attacks to very near coincidence with the Sun's periods.

The Small-pox deaths in ten years were, in

January .....	372
February .....	695
March .....	1,338
April .....	1,559
May .....	1,212
June .....	727
Total .....	5,903

in the six months on the side  
of the Vernal Equinox.

The deaths from Measles in ten years were, in

January .....	164
February .....	399
March .....	603
April .....	571
May .....	327
June .....	155
Total .....	2,219

in the six months on the side  
of the Vernal Equinox.

July .....	309
August .....	138
September .....	72
October .....	42
November .....	46
December .....	100
Total .....	707

in the six months on the side  
of the Autumnal Equinox.

July .....	44
August .....	25
September .....	2
October .....	12
November .....	20
December .....	40
Total .....	143

in the six months on the side  
of the Autumnal Equinox.



25. It is likely that the periodicity of Fever, both in its seasonal prevalence and in its diurnal phenomena, may yet be found to be due to influences connected, or concomitant, with the magnetic changes in the Earth and the atmosphere; and it is probable, also, that the periodicity in Croup, which has its time of accession and its critical hours, synchronous with the waves of the barometric tide, may find in the magnetic changes of the atmosphere, a predisposing cause more satisfactory than the mere variations in the pressure of the air. These latter points, however, require clinical observation for their elucidation.

26. In the Cholera mortality there are no regular annual times of maxima and minima; and in looking at the Returns of the successive years, the outbreaks or exasperations of the disease, as indicated by the deaths, are seen to have taken place at apparently irregular periods. If, however, the aggregate of the deaths in the ten years be taken, there are found to be two maxima and two minima, and these nearly coincide with the maxima and minima of the Fever mortality, and one of the maxima and one of the minima agree nearly with those of Small-pox and Measles.

27. In several of the epidemic visitations of Cholera, a very minute examination of the daily Meteorological Observations was made with reference to the progress of the mortality from the disease, but no causal connection between them was detected. The influence of locality of residence on the mortality from this disease has often been pointed out in former Reports.

28. The deaths from diseases of the Brain and Nervous System during the ten years amounted to 5,659, and there was not any well-marked regularity in either their annual or monthly fluctuations. The mortality, 14,053, from diseases of the organs of Respiration, was distributed with much equality through the different months, although the sum, in various years, varied considerably; the proportion to the total mortality was 9·5. The fatal casualties from diseases of the Alimentary Organs were 19,579, or about 1,958 a year, or 13·2 of the total deaths, the maxima falling, as before stated, in January and August. The numbers recorded during the ten years in Classes VI, IX, and X, were 169, 153, and 1,114; and, as was before mentioned, these are below the reality. The number from diseases of the integuments, muscles, bones, and joints, was about 61 a year, or 609 in all; and of these 159, or nearly 25 per cent., were from Guinea-worm. If



those in Class V, under Traumatic Tetanus which originated from this parasite of the integuments, be added, there appear 194 deaths from this cause. From diseases of the General System, such as Scurvy, Beriberi, Rheumatism, Cancer, Syphilis, &c., and the doubtful cases included under the term *Debility*, there were 7,244 reported deaths. The yearly mean would, of course, be 724, but the entries during the last two years of the decennium greatly exceed the average. From Leprosy there were 425, from Dropsy 1,772, and from Other and Unknown Causes 237, in the ten years. This last number is made up chiefly of cases of infants and strangers found dead, those reported by the Coroner "Natural Death," "Sudden Death," and a few in which the persons furnishing the report had omitted to state the disease that preceded death, and had in its place written "*Old Age*," or the more learned, but equally uninformative term "*Senectus*," which was superfluous, as the age was at the same time particularly given, as usual, in another line of the same Report.

29. In Class XV, that of Violent Deaths, there were 1,488, or about 149 a year. Of these some were from causes peculiar to this country, such as the 29 instances of Snake-bite, and the 46 deaths from falls from Palmtrees—these latter occurring among men whose occupation it is to tap the trees. There were 17 deaths reported as having resulted from Mercurial Ptyalism, probably through the abuse of mercury by Native Medical Practitioners.

30. There were 77 reported to have died from having been run over, or injured in the streets, by carriages and carts. There were 606 drowned, of which number 180 were so in the sea, and of these 47 lost their lives in the Harbour during the hurricane of 1st and 2nd November 1854. In tanks, wells, and pools there were 426 drowned, many of them by suicide. The Suicides recorded in the ten years were as follows:—

## SUICIDES



SUICIDES in BOMBAY during *Ten Years*—1848 to 1857.

MEANS USED.	February.	March.	April.	May.	June.	July.	August.	September.	October.	November.	December.	January.	Ten Years
Drowning in tank, well, pool .....	2	5	3	1	3	10	14	18	20	10	12	3	101
„ in the sea .....	..	..	1	..	..	..	1	..	4	2	..	1	9
Poisoning .....	1	3	6	6	3	3	9	3	3	4	3	2	46
Hanging .....	..	2	..	..	3	..	1	2	..	2	4	..	14
Precipitation into a quarry .....	..	1	..	..	..	..	..	..	..	..	..	..	1
Throat-cutting .....	3	2	2	1	1	1	..	..	..	1	1	1	13
Stabbing and cutting .....	..	..	..	..	1	..	..	..	1	..	..	..	2
Gun-shot, Pistol-shot .....	..	2	3	..	..	1	1	..	1	2	2	1	13
ALL MEANS.....	6	15	15	8	11	15	26	23	29	21	22	8	199
Drowning in tank, well, or pool .....	2	5	3	1	3	10	14	18	20	10	12	3	101
Other means .....	4	10	12	7	8	5	12	5	9	11	10	5	98

31. From this table it appears, as was stated in the Report for 1852, that Suicides are increased by the facilities afforded by ill-fenced or ill-guarded tanks and open wells, as it is in the months when the water in these is most abundant that Suicides are most numerous.

32. The violent deaths reported as Homicidal were 71, and were inflicted by the following means :—

Blows with various weapons, and kicks .....	15	Hanging .....	3
Decapitation .....	1	Strangulation .....	5
Drowning in the sea ....	7	Suffocation.....	4
Drowning in tanks ....	6	Poisoning by Arsenic ..	2
Exposure .....	1	Gunshot.....	3
Fall, precipitation .....	2	Throat-cutting .....	6
		Stabbing and cutting ..	16

33. In reviewing the ten years' deaths in reference to the Races and Castes of the deceased, there is seen no reason for supposing that any have absolute exemption from any of the forms of disease. The liability, however, to certain diseases seems to differ in different classes of the people. The Tables of Caste and Race were, from the beginning of the Registration, arranged with a view to obtain information on this point; and although after the first three years' alterations were made in these Tables, the distinction between those allowed by their religion to eat flesh and those forbidden



to do so, has been strictly observed from the first. Those who religiously abstain from eating the flesh of animals are the Jains, Brahmuns, Lingaets, and Bhatias; the deaths among these *Asarcophagous* tribes were, exclusive of Still-born, 12,532, or  $8\frac{1}{2}$  per cent. of the whole. There is no religious obligation on the other Castes or Races of the people to abstain from animal food, and they are all classed together as *Sarcophagous*; but, although their religion does not enforce it, many of the Hindoos of other castes are, from the constraint of poverty, strangers to the use of animal food, and, like those of the *Asarcophagous* class, make use of various pulses in their diet, to supply the demand of the body for nitrogenous aliment. For this reason the distinction between the two classes is less strict than could be wished, and, perhaps, the contrast between the two is less marked than it would otherwise have been.

34. Among the *Asarcophagous*, the deaths from Cholera were 7·1 per cent. of the whole, from Small-pox 3·1 per cent., and from Measles 0·7 per cent. While among the *Sarcophagous*, 135,427 in all, the percentage from Cholera was 16·0, from Small-pox 4·6, and from Measles 1·7. It has to be borne in mind, while making this comparison, that as Small-pox and Measles are diseases that chiefly affect children, the difference may possibly be owing, in some measure, to a difference in the proportion of children in the different tribes residing in Bombay with their parents, for many adults sojourn here while their families remain at their distant homes.

35. If the deaths from Cholera, Small-pox, and Measles be put aside, and those from All Other Causes be examined, we find among the 11,162 Pulse-eaters 63·1 from Fever; while among the 105,280 Flesh-eaters, the proportion is but 54·1 per cent.; from diseases of the Nervous System in the *Asarcophagous* 4·1, in the *Sarcophagous* 5·0. The *Asarcophagous* class seems more subject, than the other, to Pulmonary diseases, the deaths in the former being 13·3, and in the latter 11·9; while, on the other hand, the *Sarcophagous* had 17·5 per cent. from diseases of the Alimentary System, and those who do not eat flesh only 10·4. The deaths from Cachexy and Debility were 4·8 among the *Asarcophagous*, and 6·4 among the *Sarcophagous*.

A. H. LEITH, M.D.

Bombay, 5th July 1858.



# LINEAR TABLE OF SMALL-POX MORTALITY.

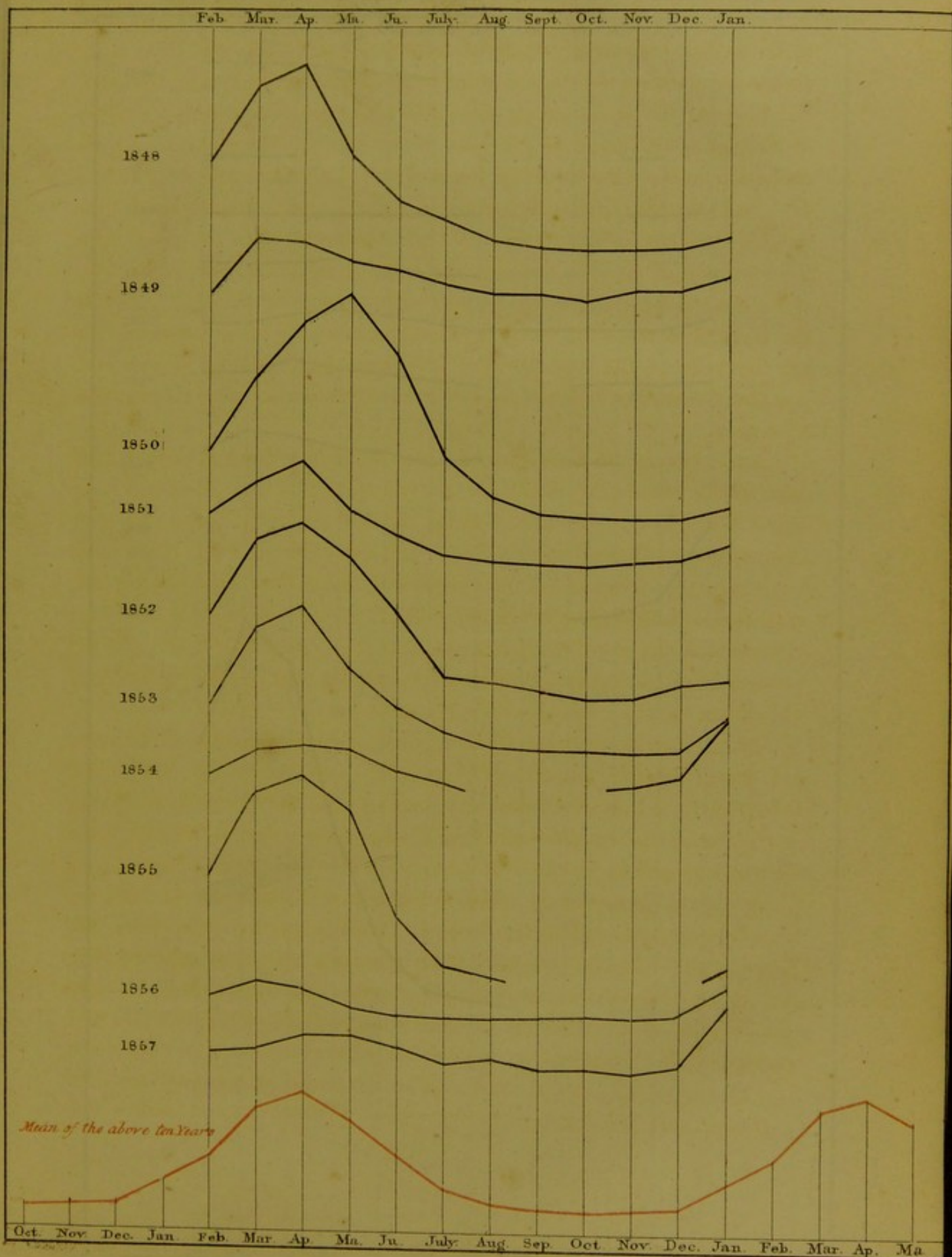

GENERAL TABLE OF SPECIES OF MOLLUSCA

No.		Locality		Date		Collector	
1		1		1		1	
2		2		2		2	
3		3		3		3	
4		4		4		4	
5		5		5		5	
6		6		6		6	
7		7		7		7	
8		8		8		8	
9		9		9		9	
10		10		10		10	
11		11		11		11	
12		12		12		12	
13		13		13		13	
14		14		14		14	
15		15		15		15	
16		16		16		16	
17		17		17		17	
18		18		18		18	
19		19		19		19	
20		20		20		20	
21		21		21		21	
22		22		22		22	
23		23		23		23	
24		24		24		24	
25		25		25		25	
26		26		26		26	
27		27		27		27	
28		28		28		28	
29		29		29		29	
30		30		30		30	
31		31		31		31	
32		32		32		32	
33		33		33		33	
34		34		34		34	
35		35		35		35	
36		36		36		36	
37		37		37		37	
38		38		38		38	
39		39		39		39	
40		40		40		40	
41		41		41		41	
42		42		42		42	
43		43		43		43	
44		44		44		44	
45		45		45		45	
46		46		46		46	
47		47		47		47	
48		48		48		48	
49		49		49		49	
50		50		50		50	
51		51		51		51	
52		52		52		52	
53		53		53		53	
54		54		54		54	
55		55		55		55	
56		56		56		56	
57		57		57		57	
58		58		58		58	
59		59		59		59	
60		60		60		60	
61		61		61		61	
62		62		62		62	
63		63		63		63	
64		64		64		64	
65		65		65		65	
66		66		66		66	
67		67		67		67	
68		68		68		68	
69		69		69		69	
70		70		70		70	
71		71		71		71	
72		72		72		72	
73		73		73		73	
74		74		74		74	
75		75		75		75	
76		76		76		76	
77		77		77		77	
78		78		78		78	
79		79		79		79	
80		80		80		80	
81		81		81		81	
82		82		82		82	
83		83		83		83	
84		84		84		84	
85		85		85		85	
86		86		86		86	
87		87		87		87	
88		88		88		88	
89		89		89		89	
90		90		90		90	
91		91		91		91	
92		92		92		92	
93		93		93		93	
94		94		94		94	
95		95		95		95	
96		96		96		96	
97		97		97		97	
98		98		98		98	
99		99		99		99	
100		100		100		100	



# LINEAR TABLE OF MEASLES MORTALITY

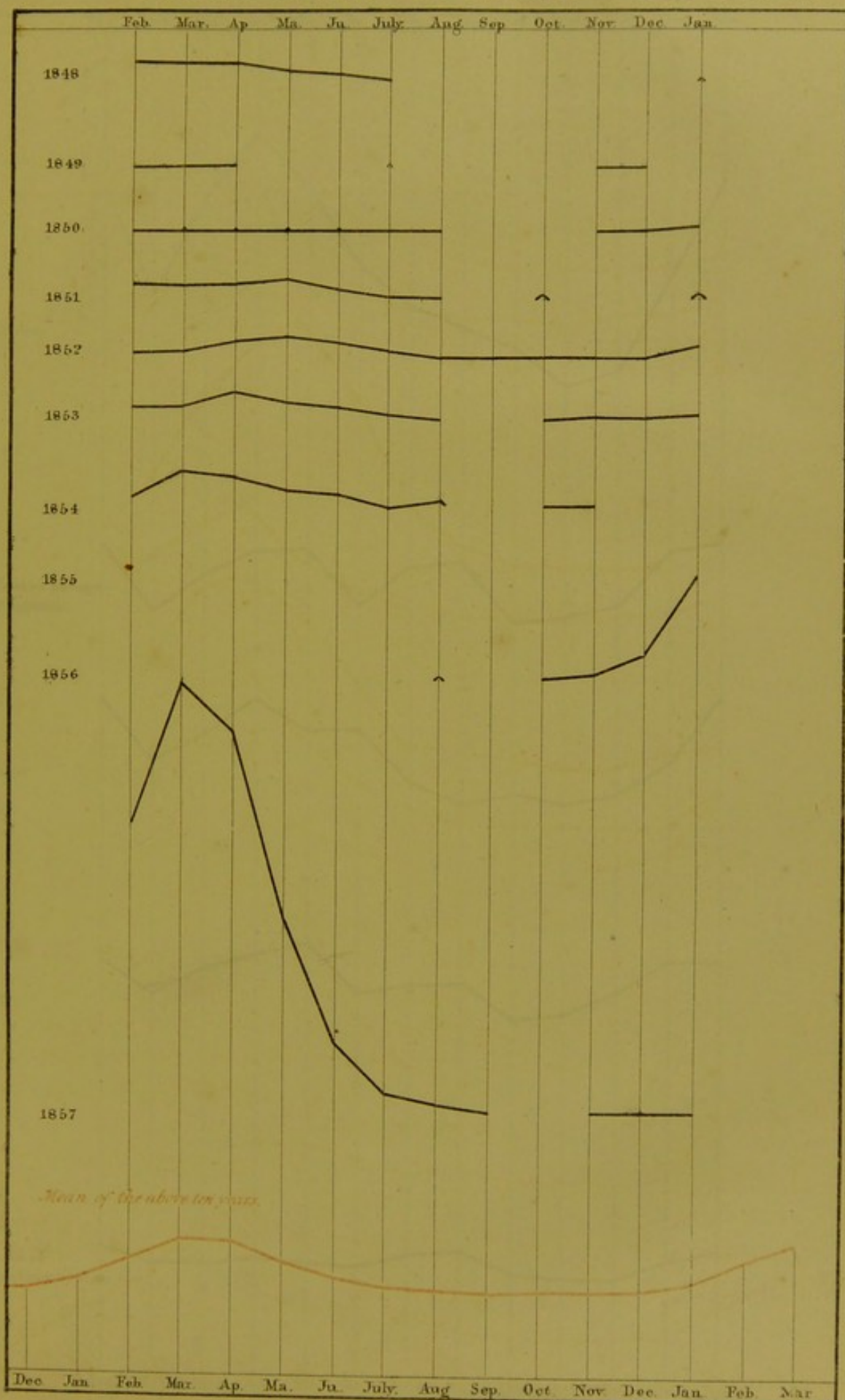

LINEAR TABLE OF MORTALITY IN TEN YEARS

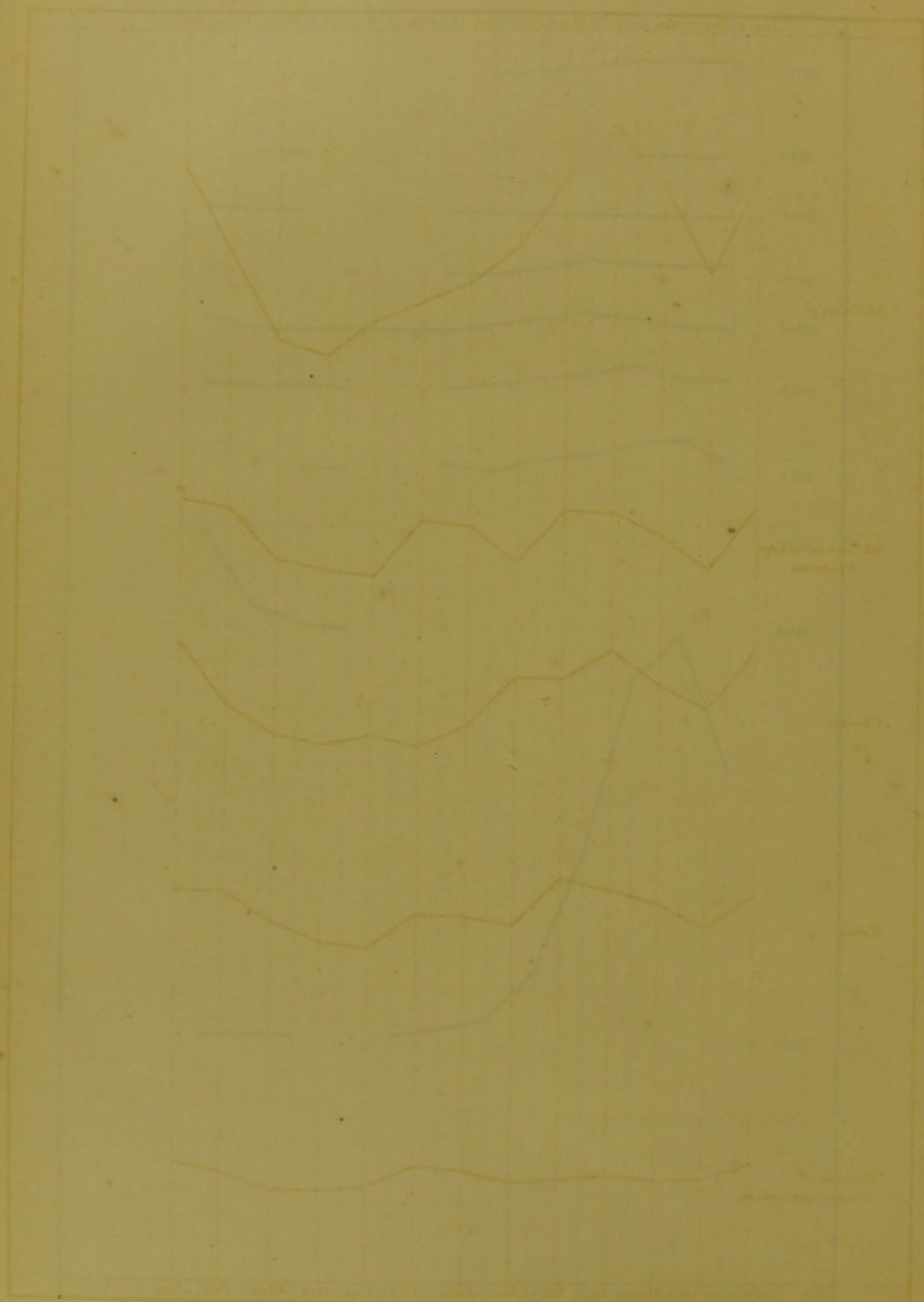
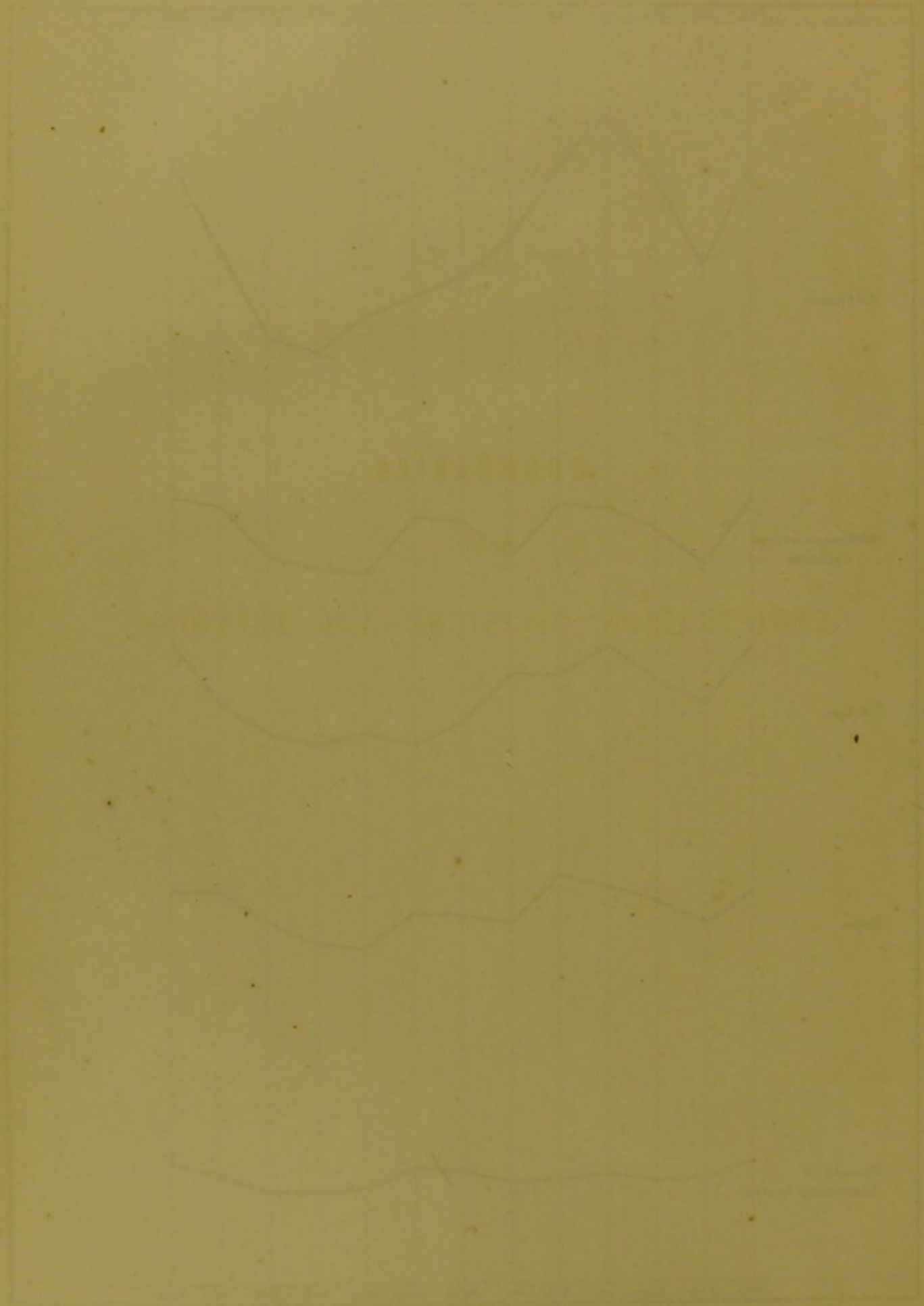





TABLE OF MEAN MONTHLY TEMPERATURES





**BOUNDARIES**

OF THE

REGISTRATION DIVISIONS AND SECTIONS.

RECORDS

REGISTRATION DIVISION AND SECTION



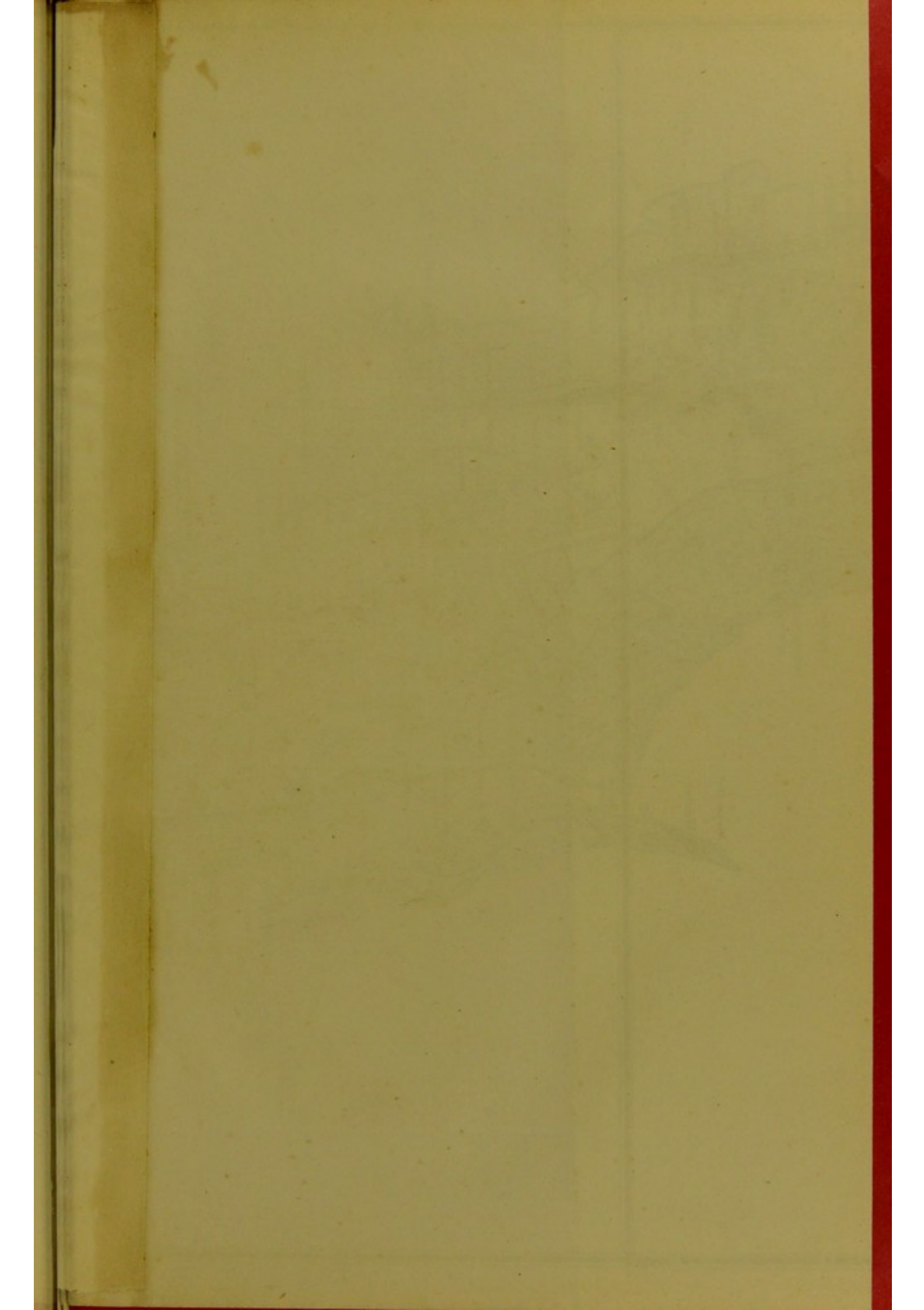







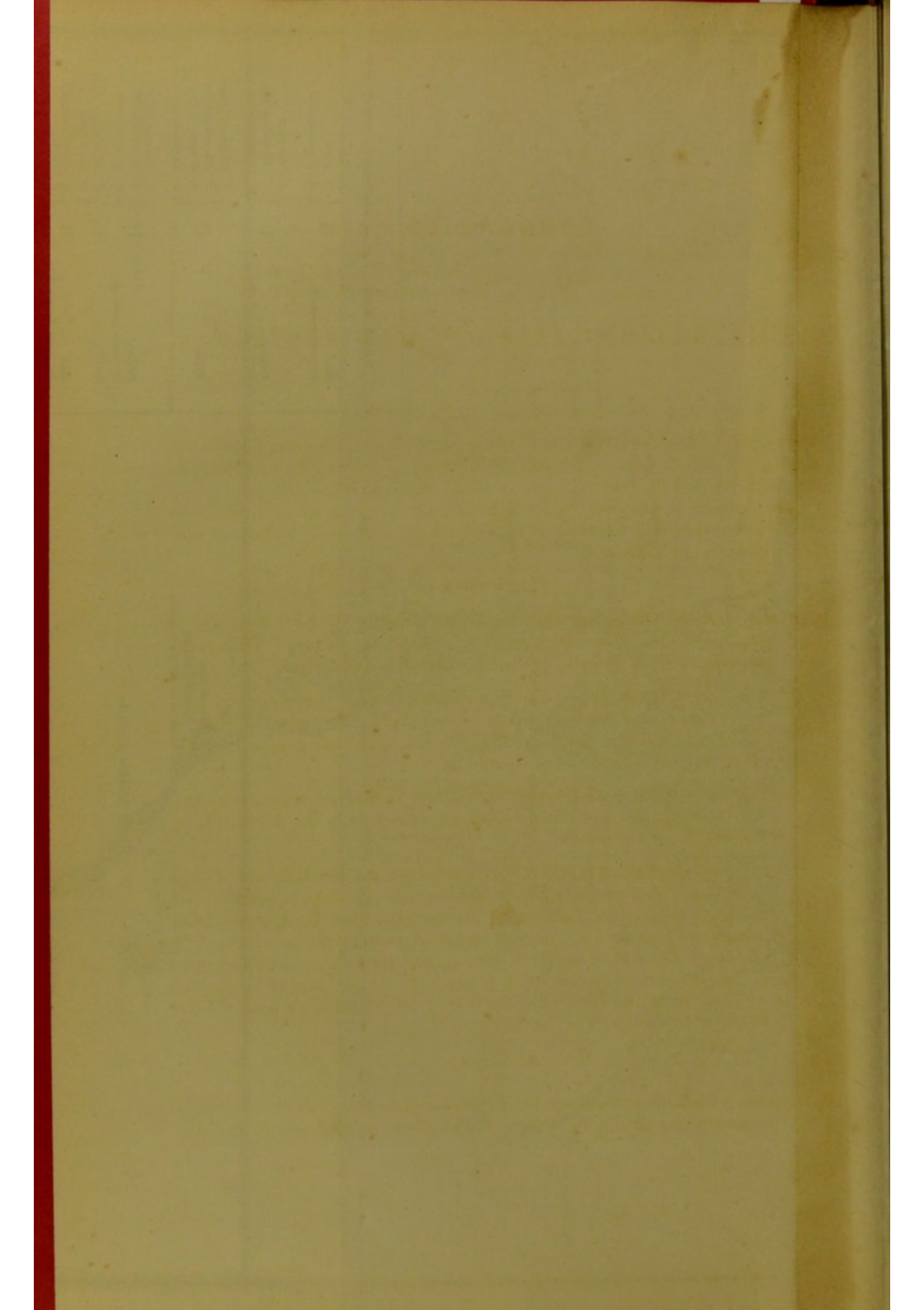



## BOUNDARIES

OF THE

## REGISTRATION DIVISIONS AND SECTIONS.

The united Islands of Bombay and Colaba are parted, for Police and Registration purposes, into six *Divisions*, which are distinguished severally by the six first letters of the Alphabet; and the Harbour forms a seventh, called the *Water Division*.

The six lettered Divisions into which the land is divided, are subdivided into *Sections*, or Districts, each of which is both named and numbered. There is no subdivision of the *Water Division*.

**A** DIVISION includes Colaba and that part of the Island of Bombay lying South of *Esplanade Cross-Road* and *First Marine Lane*; the former of which roads separates it from Division **B**; and the latter separates it from Division **C**.

SECTION 1st.—**COLABA**—formerly an Island, is still surrounded by sea, excepting on the North, where it is bounded by the *Colaba Vallade* or Causeway, and land recovered from the Sea, which separate it from the *Esplanade*, or Section 2nd of Division **A**.

SECTION 2nd.—**FORT**—is bounded on the East by the Harbour, and elsewhere by the Ramparts and Ditch, which separate it from the *Esplanade*, or Section 2nd of Division **A**.

SECTION 3rd.—**ESPLANADE**—is bounded on the South by the *Colaba Vallade* and recovered land, which separate it from *Colaba*, or Section 1st of Division **A**; on the East by the Harbour and Fort Ditch, which latter separates it from the *Fort*, or Section 2nd of Division **A**; on the North by *Esplanade Cross-Road* and *First Marine Lane*, the former of which separates it from *Market*, or Section 1st of Division **B**, and *Mandwee*, or Section 2nd of Division **B**; the latter separates it from *Dhobee-tulao*, or Section 1st of Division **C**; on the West by the Sea of Backbay.

**B** DIVISION is bounded on the South by *Esplanade Cross-Road*, which separates it from Division **A**; on the East by the Harbour; on the North by *Walpaka-*



*pee Road*, and *Baboola Tank Road*, which roads separate it from Division **E**; on the West by *Kalbadevee Road*, *Mombadevee Road*, and *Bindee Bazar Street*, which separate it from Division **C**.

SECTION 1st.—**MARKET**—is of triangular shape, with the apex to North. It is bounded on the South by part of *Esplanade Cross-Road*, which separates it from *Esplanade*, Section 3rd of Division **A**; on the East and North-East by *Sheik Ibrahim Soobedar Street* (Rungaree Mowla), *Syud Abdool Ruhman Street*, part of *Musjeed Bundur Street*, and *Mombadevee Street*, which separate it from *Mandwee*, Section 2nd of Division **B**; on the West and North-West by *Kalbadevee Road* and *Mombadevee Road*, which separate it from *Dhobee-tulao*, Section 1st of Division **C**.

SECTION 2nd.—**MANDWEE**—is bounded on the South by part of *Esplanade Cross-Road*, which separates it from *Esplanade*, Section 3rd of Division **A**; on the East by the Harbour; on the North by *Mombadevee Road*, also by *Cross-Road* and *Cobard Bowla Street*, the first of which separates it from *Bhooleshwur*, Section 2nd of Division **C**, and the other two separate it from *Oomburkharee*, Section 3rd of Division **B**; on the West by *Sheik Ibrahim Soobedar Street* (Rungaree Mowla), *Syud Abdool Ruhman Street*, portion of *Musjeed Bundur Street*, and *Mombadevee Street*, all which separate it from *Market*, or Section 1st of Division **B**.

SECTION 3rd.—**OOMBURKHAREE**—is bounded on the South by *Cross-Road* and *Cobard Bowla Street*, which separate it from *Mandwee*, Section 2nd of Division **B**; on the East by the Harbour; on the North by *Walpakadee Road* and *Baboola Tank Road*, both which separate it from *Tarwaree*, Section 2nd of Division **E**; on the West by *Bindee Bazar Road*, which separates it from *Bhooleshwur*, Section 2nd of Division **C**, and *Khara-tulao*, Section 3rd of Division **C**.

**C** DIVISION is bounded on the South by *First Marine Lane*, which separates it from Division **A**; on the East by *Kalbadevee Road*, *Mombadevee* and *Bindee Bazar Roads*, all which roads separate it from Division **B**; on the North by *Obelisk Road* and *Grant Road*, which separate it from Division **E**; on the West by the Sea at Backbay, also by *Churnee Road*, *Girgaon Portuguese Church Lane*, part of *Girgaon Back Road*, and *Gaumdevee Road*, which roads separate it from Division **D**.

SECTION 1st.—**DHOBEE-TULAO**—is bounded on the South by *First Marine Lane*, which separates it from *Esplanade*, Section 3rd of Division **A**; on the East by *Kalbadevee Road*, which separates it from *Market*, Section 1st of Division **B**; on the North by *Agiaree Lane*, *Portuguese Church Lane*, and *Thakoorwaree Lane*, the first of which separates it from *Bhooleshwur*, Section 2nd of Division **C**, the last separates it from *Girgaon*, Section 4th of Division **C**; on the West by the Sea at Backbay.



SECTION 2nd.—**BHOOLESHWUR**—is bounded on the South by *Agiaree Lane*, which separates it from *Dhobee-tulao*, Section 1st of Division **C**; on the East by *Kalbadevee Street*, *Mombadevee Row*, part of *Bindee Bazar Road*: the first two separate it from *Mandwee*, Section 2nd of Division **B**, the last separates it from *Oomburkharee*, Section 3rd of Division **B**; on the North by *Erskine Road*, *Cowasjee Patell Tank Road*, which separate it from *Khara-tulao*, Section 3rd of Division **C**; on the West by *Portuguese Church Street*, which separates it from *Girgaon*, Section 4th of Division **C**.

SECTION 3rd.—**KHARA-TULAO**—is bounded on the South by *Erskine Road*, *Cowasjee Patell Tank*, and part of *Girgaon Back Road*, which separate it, the former, from *Bhooleshwur*, Section 2nd of Division **C**, the last from *Girgaon*, Section 4th of Division **C**; on the East by part of *Bindee Bazar Road*, which separates it from *Oomburkharee*, Section 3rd of Division **B**; on the North by *Obelisk Road* and part of *Grant Road*, which separate it from *Kamateepoora*, Section 3rd of Division **E**; on the West by *Trimbuk Purshotum Street*, which separates it from *Girgaon*, Section 4th of Division **C**.

SECTION 4th.—**GIRGAON**—is bounded on the South by *Thakoor-waree Lane*, which separates it from *Dhobee-tulao*, Section 1st of Division **C**; on the East by *Ardesir Dady Street* and *Trimbuk Purshotum Street*, the former of which separates it from *Bhooleshwur*, Section 2nd of Division **C**, the latter separates it from *Khara-tulao*, Section 3rd of Division **C**; on the North by part of *Grant Road*, which separates it from *Kamateepoora*, Section 3rd of Division **E**; on the West and South West by *Backbay*, *Churnee Road*, *Girgaon Portuguese Church Lane*, *Girgaon Back Road*, and *Gaumdevee Road*, which roads separate it from *Chaoputee*, Section 1st of Division **D**.

---

**D** DIVISION includes all between *Malabar Point* and the middle of *Hornby Vallade*, it has the sea on its South, West and North, and is bounded on the East first by *Churnee Road*, *Girgaon Portuguese Church Lane*, and *Girgaon Back Road*, which separate it from Division **C**; and then by a line along *Tardeo Road*, as far as *Bellasis Road*, and from thence Northward by the Main Drain, which line separates it from Division **E**.

SECTION 1st.—**CHAOPUTEE**—is bounded on the South by Sea of Backbay; on the East by *Churnee Road*, and *Girgaon Portuguese Church Lane*, which separate it from *Girgaon*, Section 4th of Division **C**; on the North by part of *Girgaon Back Road*, which separates it from *Girgaon*, Section 4th of Division **C**; on the West by *Gaumdevee Road*, which separates it from *Walkeshwur*, Section 2nd of Division **D**.

SECTION 2nd.—**WALKESHWUR**—is bounded on the South by the Sea; on the East by Sea and *Gaumdevee Road*, which latter separates it from *Chaoputee*, Section 1st of Division **D**; on the North by *Gaola-tulao Road*, which separates it from *Mahaluxmee*, Section 3rd of Division **D**; on the West by Sea.



SECTION 3rd.—**MAHALUXMEE**—is bounded on the South by *Gaola Tank Road*, which separates it from *Walkeshwur*, Section 2nd of Division **D**; on the East by *Tardeo Road* Northward, as far as *Bellasis Road*, and thence further Northward by the Main Drain, which separate it from *Kamateepoora*, Section 3rd of Division **E**; on the North by Sea and the boundary line of division running Northward from middle of *Hornby Vallade*, which separate it from *Wurlee*, Section 3rd of Division **F**; on the West by Sea.

---

**E** DIVISION is bounded on the South by *Walpakadee Lane*, *Baboola Tank Road*, and by *Obelisk* and *Grant Roads*. The two first separate it from Division **B**, the two last separate it from Division **C**; on the East by the Harbour; on the North by a line drawn from the middle of *Hornby Vallade* to *Bhoeewaree*, North of *Parell Tank*, and onwards to the Harbour, which line separates it from Division **F**; on the West by part of *Tardeo Road*, and from *Bellasis Road* Northward by the Main Drain, which separate it from Division **D**.

SECTION 1st.—**MAZAGAON**—is bounded on the South by *Walpakadee Lane*, which separates it from *Oomburkharee*, Section 3rd of Division **B**; on the East by the Harbour; on the North by line along Northern boundary of *Powder Works* to *The Mount*, which line separates it from *Seoree*, Section 5th of Division **E**; on the West by *Mount Lane*, which separates it from *Tarwaree*, Section 2nd of Division **E**.

SECTION 2nd.—**TARWAREE**—is bounded on the South by *Baboola Tank Road*, which separates it from *Oomburkharee*, Section 3rd of Division **B**; on the East by *Mount Lane*, which separates it from *Mazagaon*, Section 1st of Division **E**; on the North by *Mount Road*, which separates it from *Parell*, Section 4th of Division **E**; on the West by part of *Parell Road*, which separates it from *Kamateepoora*, Section 3rd of Division **E**.

SECTION 3rd.—**KAMATEEPOORA**—is bounded on the South by *Grant* and *Obelisk Roads*, the former separating from it *Girgaon*, Section 4th of Division **C**, the latter separating it from *Khara-tulao*, Section 3rd of Division **C**; on the East by the *Parell Road*, which separates it from *Tarwaree*, Section 2nd of Division **E**; on the North by line drawn from West end of *Mount Road*, which line separates it from *Parell*, Section 4th of Division **F**; on the West by South part of *Tardeo Road*, and North part of Main Drain, which separate it from *Mahaluxmee*, Section 3rd of Division **D**.

SECTION 4th.—**PARELL**—is bounded on the South by *Mount Road*, and a line from thence drawn Westward, which road separates it from *Tarwaree*, Section 2nd of Division **E**, and which line separates it from *Kamateepoora*, Section 3rd of Division **E**; on the East by *Gorupdevee Road* and *Parell Tank*, which separate it from *Seoree*, Section 5th of Division **F**; on the North by line from *Bhoeewaree*, North of *Parell Tank*, to *Parell Road*, which line separates it



from *Seo*, Section 1st of Division **F**; on the West by North part of Main Drain and line drawn from middle of *Hornby Vallade* to *Parell*, the part of the Drain separating it from *Mahaluxmee*, Section 3rd of Division **D**, and the line mentioned, separating it from *Wurlee*, Section 3rd of Division **F**.

SECTION 5th.—**SEOREE**—is bounded on the South by a line along North boundary of *Powder Works* to *The Mount*, which line separates it from *Mazagaon*, Section 1st of Division **F**; on the East by the Harbour; on the North by line from *Bhoeewaree* to north of *Seoree Fort*, which line separates it from *Seo*, Section 1st of Division **F**; on the West by *Gorupdevee Road* and road leading on to *Parell Tank*, which separate it from *Parell*, Section 4th of Division **E**.

---

**F DIVISION** includes all that part of the Island north of a line drawn from the middle of *Hornby Vallade* by *Parell*, *Bhoeewaree*, north of *Seoree Fort* to the Harbour, which line separates it from the **D** and **E** Divisions.

SECTION 1st.—**SEO**—is bounded on the South by a line drawn from *Bhoeewaree Road* to the Harbour, which line separates it from *Seoree*, Section 5th of Division **F**; on the East by the Sea; on the North by Sea and Causeway, which separate it from Island of Salsette; on the West by *Parell Road*, and a line northward, along the Drain to *Dharavee*, which separate it from *Mahim*, Section 2nd of Division **F**.

SECTION 2nd.—**MAHIM**—is bounded on the South by a line from *Parell* to *Wurlee Sluice*, which line separates it from *Wurlee*, Section 3rd of Division **F**; on the East by *Parell Road* and Drain running northward to *Dharavee*, which separate it from *Seo*, Section 1st of Division **F**; on the North by Sea, which separates it from *Salsette*; on the West by the Sea.

SECTION 3rd.—**WURLEE**—is bounded on the South and East by a line from middle of *Hornby Vallade*, which line separates it from *Mahaluxmee*, Section 3rd of Division **D**, and from *Parell*, Section 4th of Division **F**; on the North by a line from *Parell* to *Wurlee Sluice*, which line separates it from *Mahim*, Section 2nd of Division **F**; on the West by the Sea.

---

**WATER DIVISION** includes all the Shipping in the Harbour.

and the same day the vessel was taken to the  
dock and the cargo was unloaded. The cargo  
consisted of various articles, including  
clothing, food, and other supplies.

The vessel was then taken to the  
dock and the cargo was unloaded. The cargo  
consisted of various articles, including  
clothing, food, and other supplies.

The vessel was then taken to the  
dock and the cargo was unloaded. The cargo  
consisted of various articles, including  
clothing, food, and other supplies.

The vessel was then taken to the  
dock and the cargo was unloaded. The cargo  
consisted of various articles, including  
clothing, food, and other supplies.

The vessel was then taken to the  
dock and the cargo was unloaded. The cargo  
consisted of various articles, including  
clothing, food, and other supplies.

The vessel was then taken to the  
dock and the cargo was unloaded. The cargo  
consisted of various articles, including  
clothing, food, and other supplies.

The vessel was then taken to the  
dock and the cargo was unloaded. The cargo  
consisted of various articles, including  
clothing, food, and other supplies.

The vessel was then taken to the  
dock and the cargo was unloaded. The cargo  
consisted of various articles, including  
clothing, food, and other supplies.



---

NUMERICAL TABLES.

---

NUMERICAL TABLES



## I.

## CLASSIFICATION OF CAUSES OF DEATH.

- I. Cholera.
- II. Small-pox.
- III. Measles.
- IV. Fever.
- V. Disease of the Nervous System.
- VI. " " Vascular System.
- VII. " " Respiratory System.
- VIII. " " Alimentary System.
- IX. " " Urinary System.
- X. " " Sexual System and Child-bearing.
- XI. " " Locomotive and Tegumentary Systems.
- XII. Cachexy and Debility.
- XIII. Leprosy, Tubercular and Articular.
- XIV. Dropsy.
- XV. Accident and Violence.
- XVI. Other and Unknown Cause.

CAUSES OF DEATH among all CASTES and RACES, registered during the Year, beginning 1st February 1857.

CLASSES.	CAUSES OF DEATH.	February.	March.	April.	May.	June.	July.	August.	September.	October.	November.	December.	January 1858.	Year.
I	Cholera .....	165	306	363	249	302	157	86	32	31	18	13	19	1741
II	Small-pox .....	33	35	55	56	42	22	25	11	12	6	14	85	396
III	Measles, rubella .....	324	489	420	228	82	21	11	1	..	2	1	2	1581
	" and bronchitis .....	1	2	4	..	..	..	..	..	..	..	..	..	7
	" " and dysentery .....	..	..	1	..	..	..	..	..	..	..	..	..	1
	" " chest affection .....	1	..	..	..	..	..	..	..	..	..	..	..	1
	" " convulsions .....	..	1	1	..	..	..	..	..	..	..	..	..	2
	" " cough .....	..	..	1	..	..	..	..	..	..	..	..	..	1
	" " diarrhoea .....	1	1	1	..	..	..	..	..	..	..	..	..	3
	" " and pneumonia .....	..	1	..	..	..	..	..	..	..	..	..	..	1
	" " dysentery .....	..	..	2	..	..	..	..	..	..	..	..	..	2
	" " pneumonia .....	..	4	10	..	..	..	..	..	..	..	..	..	14
	" " and meningitis .....	..	..	1	..	..	..	..	..	..	..	..	..	1
IV	Fever .....	539	523	456	569	529	530	485	418	420	515	679	579	6242
	" and abscess in the right side .....	1	..	..	..	..	..	..	..	..	..	..	..	1
	" " anasarca .....	2	3	..	..	..	..	..	..	..	..	..	..	5
	" " asthma .....	..	..	1	11	6	11	16	13	..	..	..	..	58
	" " bowel complaint .....	4	3	2	..	..	..	..	..	..	..	..	1	10
	" " consumption .....	..	..	..	..	..	..	..	..	..	..	..	1	1
	" " cough .....	74	86	70	56	43	50	61	35	57	41	79	56	708
	" " and diarrhoea .....	1	..	..	..	..	..	1	..	..	..	..	..	2
	" " croup .....	..	..	..	..	..	..	..	1	..	..	..	..	1
	" " delirium .....	1	..	..	..	..	..	..	..	..	..	..	..	1
	" " diarrhoea .....	67	44	53	37	20	35	51	52	26	34	32	50	501
	" " and atrophy .....	..	1	..	..	1	..	..	..	..	..	..	..	2
	" " dracunculus .....	1	2	..	..	..	..	..	..	..	..	..	..	3
	" " dropsy .....	..	..	..	..	..	..	..	..	..	..	..	1	1
	" " dysentery .....	5	3	3	6	..	2	1	..	1	1	1	6	29
	" " gonorrhoea .....	1	1	..	..	..	..	..	..	..	..	..	..	2
	" " hernia .....	1	..	..	..	..	..	..	..	1	..	..	..	2
	" " jaundice .....	..	1	..	..	..	..	..	..	1	..	..	1	3
	" " liver complaint .....	4	2	..	..	..	1	..	..	..	..	..	2	9



CLASS.	CAUSES OF DEATHS.	February.	March.	April.	May.	June.	July.	August.	September.	October.	November.	December.	January, 1898.	Year.
	Fever and pneumonia .....	..	..	1	..	..	..	..	..	..	..	..	..	1
	" " respiratory disease .....	31	30	17	5	..	..	..	..	16	19	23	32	173
	" " rheumatism .....	..	..	..	..	..	..	..	1	..	..	..	..	1
	" " syphilis .....	..	1	..	..	..	..	..	..	..	..	..	..	1
	" " ulcer .....	1	..	..	..	..	..	..	..	..	..	..	..	1
	" " ulceration of throat .....	..	..	..	..	..	..	1	..	..	..	..	..	1
	" " vomiting and diarrhoea .....	..	..	..	..	..	..	..	..	..	..	..	1	1
	" " worms .....	..	..	1	..	..	..	..	..	..	..	..	..	1
	" " and meningitis .....	..	1	..	..	..	..	..	..	..	..	..	..	1
	" brain .....	..	..	..	..	..	..	..	..	..	..	..	1	1
	" continued .....	..	..	..	..	1	..	..	..	..	..	..	..	1
	" " and coma .....	..	..	1	..	..	..	..	..	..	..	..	..	1
	" intermittent .....	..	..	..	..	..	1	..	..	..	..	1	..	2
	" " and dysentery, bronchitis .....	1	..	..	..	..	..	..	..	..	..	..	..	1
	" " jaundice .....	..	..	..	..	..	1	..	..	..	..	..	..	1
	" " spleen .....	..	1	..	..	..	..	..	..	..	..	..	..	1
	" " quotidian .....	2	1	..	..	..	..	..	..	..	..	..	..	3
	" " " bronchitis .....	..	..	1	..	..	..	..	..	..	..	..	..	1
	" remittent .....	8	9	7	8	9	6	3	2	3	4	5	7	71
	" " and bronchitis .....	1	1	..	..	..	..	..	..	1	..	..	..	3
	" " " pneumonia .....	..	..	..	..	..	..	..	..	..	..	1	..	1
	" " " cerebral disease .....	2	..	..	..	..	..	..	..	..	..	1	..	3
	" " " congestion .....	..	..	1	..	..	..	1	..	..	..	2	..	4
	" " " coma .....	..	..	..	..	..	..	1	3	..	..	..	..	4
	" " " dropsy, general .....	..	1	..	..	..	..	..	..	..	..	..	..	1
	" " " dysentery and elephantiasis .....	..	..	..	1	..	..	..	..	..	..	..	..	1
	" " " dysentery and emphysema of lungs .....	..	..	..	1	..	..	..	..	..	..	..	..	1
	" " " hepatic abscess .....	..	..	..	..	..	..	..	1	..	..	..	..	1
	" " " jaundice .....	2	..	..	..	..	..	..	1	1	..	1	..	5
	" " " kidneys, Bright's disease of .....	1	..	..	..	..	..	..	..	..	..	..	..	1
	" " " pleuro-pneumonia .....	..	..	..	..	..	1	..	..	..	..	..	..	1
	" " " pneumonia .....	..	1	..	2	..	..	2	1	2	1	1	3	13
V	Apoplexy—cerebral apoplexy .....	3	6	5	2	1	3	..	2	1	3	2	2	30
	Brain, abscess of .....	..	..	..	..	1	..	..	..	..	..	..	..	1
	" " affection of .....	1	1	..	..	1	..	..	..	..	..	..	..	3
	" " congestion of .....	..	..	..	..	1	1	..	..	..	..	..	..	2
	" " inflammation of .....	..	..	..	..	..	..	..	1	..	..	..	..	1
	Convulsions .....	5	10	2	4	..	4	2	5	2	5	5	2	46
	" " and cough .....	..	..	..	..	..	..	..	..	1	..	..	..	1
	Delirium tremens .....	..	..	..	..	1	..	..	1	1	1	1	..	5
	" " convulsions .....	..	..	2	..	..	..	..	..	..	..	..	..	2
	Epilepsy .....	1	..	..	..	..	..	..	..	..	..	..	..	1
	Hydrocephalus, hydroencephalus .....	..	..	1	1	..	..	..	..	..	..	..	..	2
	Hydrophobia—													
	" " from dog-bite, accession after 5 months, duration 5 days .....	1	..	..	..	..	..	..	..	..	..	..	..	1
	" " " accession after 1½ month, duration 2 days .....	..	..	..	..	..	..	..	..	1	1	..	..	2
	Insanity .....	..	..	..	..	..	..	..	1	..	..	..	..	1
	Mania, general paralysis .....	..	..	..	..	..	..	..	..	..	1	..	..	1
	Meningitis .....	1	..	..	1	1	..	..	..	..	..	..	..	3
	" " acute .....	..	..	..	1	..	..	..	..	..	..	..	..	1
	Myelitis .....	1	..	..	..	..	..	1	..	..	..	..	..	2
	Paralysis, palsy, paralytic stroke .....	10	11	2	4	4	10	13	4	13	13	15	8	107
	" " general .....	..	..	..	..	..	..	1	..	..	..	..	1	2
	" " hemiplegia .....	..	1	1	..	..	..	..	2	..	2	..	1	7
	" " Paraplegia .....	..	..	..	..	..	..	..	..	1	..	..	..	1
	Phrenitis .....	1	..	..	..	..	..	..	..	..	..	..	..	1
	Tetanus, lockjaw .....	20	22	26	32	36	34	41	35	22	26	33	28	355
	" " idiopathic .....	1	..	..	..	..	..	..	..	..	..	..	..	1
	" " " duration 8 hours .....	1	..	..	..	..	..	..	..	..	..	..	..	1
	" " " 20 " .....	1	..	..	..	..	..	..	..	..	..	..	..	1
	" " " 3 days .....	..	..	..	..	..	..	1	..	..	..	..	..	1



CLASSES.	CAUSES OF DEATH.	February.	March.	April.	May.	June.	July.	August.	September.	October.	November.	December.	January 1858.	Year.
	Tetanus, idiopathic, duration 5 days ..	..	..	..	..	..	1	..	..	..	..	..	..	1
	" " " 6 " ..	..	..	1	..	..	..	..	..	..	1	..	..	2
	" " " 7 " ..	..	..	..	1	..	..	..	..	..	..	..	..	1
	" " " 9 " ..	..	..	..	..	..	..	1	..	..	..	..	..	1
	" " " 10 " ..	..	..	..	..	..	..	..	..	..	..	..	1	1
	" " " 11 " ..	..	..	..	1	..	..	..	..	1	..	..	..	2
	" " " 1 month..	..	..	..	..	..	..	..	..	..	..	1	..	1
	" traumatic, from abscess chronic, opening of, duration 2 days ..	..	..	..	..	..	..	1	..	..	..	..	..	1
	" " abscess of foot, duration 8 days .....	1	..	..	..	..	..	..	..	..	..	..	..	1
	" " burn of finger, accession after 13 days, duration 59 hours .....	1	..	..	..	..	..	..	..	..	..	..	..	1
	" " " from flame of furnace, accession after 19 days, duration 6 days .....	..	1	..	..	..	..	..	..	..	..	..	..	1
	" " guinea-worm .....	..	..	..	..	1	..	..	..	..	..	..	..	1
	" " " duration 26 hours.	1	..	..	..	..	..	..	..	..	..	..	..	1
	" " " " 3 1/2 days.	..	..	..	..	..	..	..	..	..	..	..	1	1
	" " " of foot, duration 3 days.	..	..	..	..	..	1	..	..	..	1	..	..	2
	" " " " 7 " ..	..	..	..	..	..	..	..	..	..	1	..	..	1
	" " " " 10 " ..	..	..	..	..	..	..	1	..	..	..	..	..	1
	" " " wrist 3 " ..	..	..	..	..	..	..	..	..	..	..	1	..	1
	" " fracture of arm by fall, accession after 4 days, duration 9 days .....	..	..	..	..	..	1	..	..	..	..	..	..	1
	" " " wrist by fall from house .....	..	..	..	..	..	..	..	..	..	1	..	..	1
	" " " compound, of skull, by fall into Fort trench, accession after 6 days, duration 3 days .....	..	..	..	..	..	..	..	..	..	..	..	1	1
	" " " compound, of tibia, accession after 6 days, duration 36 hours ..	1	..	..	..	..	..	..	..	..	..	..	..	1
	" " " compound, of thumb, by fall from buggy, accession after 7 days, duration 3 days .....	..	..	..	..	..	..	..	..	..	1	..	..	1
	" " puncture of dorsum of foot by nail, accession after 5 days, duration 6 days ..	1	..	..	..	..	..	..	..	..	..	..	..	1
	" " ulcer of finger, duration 4 days .....	..	..	..	..	..	..	..	..	..	1	..	..	1
	" " " of foot, duration 7 days .....	..	..	..	..	..	..	..	..	..	1	..	..	1
	" " " of leg, duration 5 days .....	..	..	..	..	..	..	..	..	..	..	..	1	1
	" " ulcer leprous of leg, duration 70 hours.	1	..	..	..	..	..	..	..	..	..	..	..	1
	" " ulcer of shoulder, duration 5 1/2 days ..	..	..	1	..	..	..	..	..	..	..	..	..	1
	" " wound gunshot of leg, accidental.	..	..	..	..	..	..	..	..	1	..	..	..	1







CLASSES.	CAUSES OF DEATH.	February.	March.	April.	May.	June.	July.	August.	September.	October.	November.	December.	January 1858.	Year.
VIII	Hooping cough .....	1	..	..	..	..	..	..	..	..	..	..	..	1
	"    and bronchitis. ....	1	..	1	..	..	..	..	..	..	..	..	..	2
	"    "    pneumonia, double.....	..	..	1	..	..	..	..	..	..	..	..	..	1
	Laryngitis, acute .....	..	..	..	..	..	1	..	..	..	..	..	..	1
	"    chronic .....	..	..	..	..	..	..	1	..	..	..	..	..	1
	Lung, affection of, disease of, Pulmonary affection.....	..	..	1	..	..	..	..	..	..	..	..	1	2
	"    inflammation of .....	1	..	1	..	..	..	1	1	..	..	..	1	5
	Phthisis pulmonalis .....	13	13	22	23	13	13	20	7	11	10	16	15	176
	"    "    and fever.....	..	..	..	..	..	..	..	..	..	..	..	1	1
	"    "    "    hepatic abscess .....	..	..	..	..	..	..	..	1	..	..	..	..	1
	Pleuritis .....	..	..	1	..	1	1	..	..	..	1	..	..	4
	"    and pneumonia .....	..	..	..	1	..	..	..	..	..	..	..	1	2
	Pneumonia.....	6	9	..	2	2	3	1	1	3	..	3	4	34
	"    and dysentery.....	1	..	..	..	..	..	..	..	..	..	..	..	1
	"    acute .....	..	1	..	..	..	1	..	..	..	..	..	..	2
	"    general and hæmoptysis ..	..	1	..	..	..	..	..	..	..	..	..	..	1
	Respiratory disease .....	32	34	34	6	..	..	1	..	55	45	62	54	323
	"    "    and anasarca .....	..	..	..	..	..	..	..	..	..	..	..	1	1
	Bowel complaint .....	3	..	1	1	1	..	1	1	1	..	4	3	16
	Bowels, disease of .....	1	..	..	1	..	..	..	..	..	..	..	..	2
	"    derangement of .....	1	..	..	..	..	..	..	..	..	..	..	..	1
	"    looseness of .....	..	..	..	1	2	1	..	..	1	..	..	..	5
	Cæcum, ulceration of, artificial anus, diarrhœa .....	..	..	..	..	1	..	..	..	..	..	..	..	1
	Colic .....	..	..	..	..	..	..	1	..	..	..	..	..	1
	Cynanche tonsillaris, sloughing.....	..	..	..	..	..	..	2	..	..	..	..	..	2
	Diarrhœa .....	93	102	72	68	107	114	119	111	78	58	93	79	1094
	"    and cerebral congestion .....	..	..	..	..	..	..	..	..	..	..	1	..	1
	"    "    convulsions .....	..	..	1	..	..	..	..	..	..	..	..	..	1
	"    "    cough .....	1	..	..	..	..	..	..	..	..	..	..	..	1
	"    "    fever and bronchitis.....	..	..	..	..	1	..	..	..	..	..	..	..	1
	"    "    "    cough .....	..	..	..	..	..	1	..	..	..	..	..	..	1
	"    "    guinea-worm .....	..	..	..	..	..	1	..	..	..	..	..	..	1
	"    "    hæmorrhage .....	..	..	..	..	1	..	..	..	..	..	..	..	1
	"    "    hepatic abscess in right lobe, not discharged..	1	..	..	..	..	..	..	..	..	..	..	..	1
	"    "    hydrocephalus .....	..	..	..	..	..	..	1	..	..	..	..	..	1
	"    "    splenitis .....	..	..	..	..	..	..	..	..	1	..	..	..	1
	"    acute .....	..	..	..	..	..	..	..	..	..	1	..	..	1
	"    chronic .....	..	3	..	..	2	..	2	..	..	..	2	..	9
	Dysentery .....	25	23	37	20	2	3	2	3	9	12	32	49	217
	"    and fever .....	..	..	..	1	..	..	..	..	..	..	..	..	1
	"    "    hepatic abscess .....	..	..	..	..	..	1	..	..	..	..	..	..	1
	"    acute .....	4	5	3	5	6	9	6	2	..	7	18	10	75
	"    "    hepatic abscess .....	1	..	..	1	1	..	..	..	..	..	..	..	3
	"    "    "    left lobe, not discharged.....	..	..	..	..	..	..	..	..	..	..	..	1	1
	"    "    "    right lobe, not discharged ..	..	1	..	..	..	..	..	..	..	..	..	..	1
"    "    "    perforation of sigmoid flexur of colon .....	..	..	..	..	..	..	..	1	..	..	..	..	1	
"    chronic .....	13	21	24	22	11	18	16	14	22	20	23	30	234	
"    "    and anasarca.....	..	..	..	..	..	..	..	..	..	..	1	..	1	
"    "    "    aneurism and drop-y .....	..	..	..	..	..	..	..	..	..	..	..	1	1	
"    "    "    hepatic abscess in both lobes, not discharged .....	1	..	..	..	..	..	..	..	..	..	..	..	1	
"    "    "    right lobe, not discharged ..	..	..	..	..	..	..	..	1	..	..	..	..	1	
"    "    "    two of right lobe, not discharged .....	..	..	..	..	1	..	..	..	..	..	..	..	1	
"    "    "    right lobe discharged into intestine .....	1	..	..	..	..	..	..	..	..	..	..	..	1	
Enteritis .....	..	..	..	1	..	..	..	..	..	..	..	..	1	



CLASSES.	CAUSES OF DEATH.	February.	March.	April.	May.	June.	July.	August.	September.	October.	November.	December.	January 1898.	Year.
	Enteritis and colitis ..		1	..	..	..	..	..	..	..	..	..	..	1
	"    chronic ..		1	..	..	..	..	..	..	..	..	..	..	1
	Gastritis ..		..	..	..	..	..	..	1	..	..	..	..	1
	"    chronic ..		..	..	1	..	..	..	..	..	..	..	..	1
	Gastro-enteritis chronic ..		..	..	..	..	..	..	..	..	..	1	..	1
	Hæmorrhoids, piles ..		..	..	..	..	..	..	..	..	..	2	..	2
	Hepatic abscess, abscess of liver ..		..	..	..	1	..	1	..	..	..	..	..	2
	"    "    not discharged ..	4	5	5	5	1	1	1	1	1	1	2	1	28
	"    "    "    and pneumonia ..	1	..	..	..	..	..	..	..	..	..	..	..	1
	"    "    "    dropsy ..	..	..	..	..	..	..	..	..	1	1	..	..	2
	"    "    one in right lobe, one in left lobe, neither discharged ..	..	..	1	..	..	..	..	..	..	..	1	..	2
	"    "    discharged externally by artificial puncture ..	..	..	..	..	1	1	1	1	..	..	..	..	4
	"    "    "    through the colon ..	..	..	1	..	..	..	..	..	..	..	..	..	1
	"    "    "    lung ..	..	1	..	..	..	..	..	..	..	..	..	..	1
	"    "    "    "    small-pox hæmoptysis ..	..	..	1	..	..	..	..	..	..	..	..	..	1
	"    "    two, of which one discharged into peritoneum ..	..	..	..	1	..	..	..	..	..	..	..	..	1
	Hepatitis ..	1	..	..	1	..	..	..	..	1	2	..	..	5
	"    bronchitis ..	..	1	..	..	2	..	..	..	..	..	..	..	3
	"    jaundice ..	..	..	..	..	..	..	..	..	..	..	1	..	1
	"    acute ..	2	2	2	..	2	1	..	..	1	..	5	4	19
	"    "    phthisis pulmonalis ..	..	..	..	..	..	..	1	..	..	..	..	..	1
	"    chronic ..	1	3	1	..	1	..	..	..	1	2	2	2	14
	"    "    dropsical effusion ..	..	..	..	..	..	1	..	..	..	..	..	..	1
	Hernia, strangulated ..	1	..	2	3	..	2	..	..	..	..	..	1	9
	"    and fever ..	..	1	..	..	..	..	..	..	..	..	..	..	1
	Intestines, disease of ..	..	..	..	1	..	..	..	..	..	..	..	..	1
	"    inflammation of, remittent fever ..	..	..	..	..	..	1	..	..	..	..	..	..	1
	Jaundice, icterus ..	..	..	..	2	1	..	..	1	..	..	..	1	5
	Liver, hepatic disease, liver complaint ..	16	21	23	11	12	15	10	6	19	17	7	15	172
	"    inflammation of ..	1	..	..	..	..	..	..	..	..	1	1	1	4
	"    "    chronic ..	1	..	..	..	..	..	..	..	..	..	..	..	1
	"    cirrhosis of, diarrhoea ..	..	..	1	..	..	..	..	..	..	..	..	..	1
	"    "    general dropsy ..	..	..	1	..	..	..	..	..	..	..	..	..	1
	Muco-enteritis ..	..	..	..	1	..	..	..	..	..	..	..	..	1
	Peritonitis ..	..	..	..	1	..	..	2	1	..	..	..	..	4
	"    acute ..	..	..	..	..	..	..	..	..	..	1	..	..	1
	Tabes mesenterica ..	..	..	..	..	..	..	1	..	..	..	1	..	2
	Throat, gangrene of ..	..	..	..	..	..	..	..	1	..	..	..	..	1
	Worms ..	16	8	12	10	4	16	12	5	4	2	1	4	94
	"    diarrhoea ..	..	..	1	1	..	..	..	..	..	..	..	..	2
IX	Albuminuria, pericarditis, carditis ..	..	1	..	..	..	..	..	..	..	..	..	..	1
	"    parturition, exhaustion ..	..	..	..	..	..	..	1	..	..	..	..	..	1
	Chyloserous urine, disease of heart, cachexia ..	1	..	..	..	..	..	..	..	..	..	..	..	1
	Fistula in perinæo ..	..	..	..	..	..	..	..	..	..	..	1	..	1
	Kidneys, Bright's disease of ..	..	..	..	1	2	2	..	..	..	..	..	..	5
	"    "    "    dropsy, head symptoms ..	1	..	..	..	..	..	..	..	..	..	..	..	1
	"    "    "    dysentery, chronic ..	..	..	..	..	..	..	..	..	..	..	1	..	1
	"    "    fatty degeneration of ..	..	..	1	..	..	..	..	..	..	..	..	..	1
	Nephritis, head symptoms ..	..	..	1	..	..	..	..	..	..	..	..	..	1
	Stricture of urethra ..	..	..	..	..	..	..	..	1	..	..	..	..	1
	Urine, retention of ..	..	..	..	..	..	..	..	..	..	1	2	..	3
X	Abortion, miscarriage ..	..	..	..	..	..	..	..	1	..	..	..	..	1
	"    and dysentery ..	..	..	..	..	..	..	..	..	..	1	..	..	1
	Child-birth, parturition ..	1	1	..	1	..	..	..	..	2	1	1	3	10
	"    arm-presentation, exhaustion ..	..	..	..	..	..	..	1	..	..	..	..	..	1



CLASS.	CAUSES OF DEATH.	February.	March.	April.	May.	June.	July.	August.	September.	October.	November.	December.	January. 1858.	Year.
	Child-birth, exhaustion .....	..	1	..	..	..	..	..	..	..	..	..	..	1
	"    haemorrhage after delivery. ....	..	..	..	..	..	1	..	..	..	..	..	..	1
	"    impacted head .....	1	..	..	..	..	..	..	..	..	..	..	..	1
	Child-bed—puerperal, after delivery, diarrhoea .....	..	..	..	..	..	..	..	..	..	..	2	..	2
	"    fever .....	..	..	1	1	..	..	..	..	..	..	..	1	3
	"    "    and cough .....	..	1	..	..	..	..	..	..	..	..	..	..	1
	Hysteritis, inflammation of womb .....	..	..	1	..	..	..	..	..	..	..	..	1	2
	Mamma, disease of, exhaustion .....	..	..	..	..	..	..	..	..	..	..	..	1	1
	Scrotum, disease of .....	..	..	..	..	..	1	..	..	..	..	..	..	1
	Tetanus, puerperal, soon after delivery. ....	..	..	..	1	1	1	..	..	..	..	..	2	5
	"    1 day after delivery .....	..	5	1	1	..	..	..	2	1	1	1	2	14
	"    2 days .....	..	2	..	..	..	..	1	2	3	1	2	1	12
	"    3 .....	..	3	3	2	..	..	1	2	1	1	..	..	13
	"    4 .....	..	2	1	1	..	..	1	1	2	..	..	1	9
	"    5 .....	..	1	2	..	1	..	..	..	..	..	1	1	6
	"    6 .....	2	2	..	..	..	..	1	..	1	2	1	1	10
	"    7 .....	2	..	..	1	..	..	2	1	..	2	..	..	8
	"    8 .....	1	1	1	..	..	..	1	3	2	1	1	..	11
	"    10 .....	1	3	..	1	..	..	..	..	1	2	..	2	10
	"    11 .....	..	..	..	..	2	..	..	..	1	..	..	..	3
	"    12 .....	1	..	..	..	..	..	1	..	1	..	..	1	4
	"    15 .....	..	1	..	..	..	..	..	..	2	..	..	..	3
	"    16 .....	..	..	1	..	..	..	..	..	..	..	..	1	2
	"    18 .....	..	..	..	..	..	..	1	..	..	..	..	..	1
	"    20 .....	..	..	..	..	..	..	..	..	1	..	..	..	1
	"    25 .....	..	..	1	..	..	..	..	..	..	..	..	..	1
XI	Abscess .....	..	1	1	..	1	2	..	..	..	..	..	..	5
	"    in the back .....	..	..	..	..	..	2	..	..	..	..	..	..	2
	"    "    neck .....	..	..	..	..	..	2	..	..	..	..	..	..	2
	"    "    side .....	1	..	..	..	..	..	..	..	..	..	..	..	1
	Carbuncle .....	1	..	2	1	..	..	1	..	2	..	..	2	9
	Cheek, disease of .....	1	..	..	1	..	..	..	..	..	1	..	2	5
	Dracontid, guinea-worm .....	1	1	4	2	..	5	1	1	4	3	2	4	28
	"    and general debility .....	..	..	..	..	..	..	1	..	..	..	..	..	1
	"    "    sloughing .....	..	..	..	..	..	..	1	..	..	..	..	..	1
	Ear, external disease of .....	..	1	..	..	..	..	..	..	1	..	..	..	2
	Erysipelas .....	..	..	..	..	..	..	..	..	..	..	..	1	1
	"    idiopathic .....	..	..	1	..	..	..	..	..	..	..	..	..	1
	"    "    of head and face .....	..	1	..	..	..	..	..	..	..	..	..	..	1
	"    traumatic, from ulcer of scalp. ....	..	..	..	..	..	1	..	..	..	..	..	..	1
	"    phlegmonous .....	..	1	..	..	1	..	..	..	..	..	..	..	2
	"    "    of thigh .....	..	..	..	..	..	1	..	..	..	..	..	..	1
	Gangrene, idiopathic .....	1	..	..	..	..	..	1	..	..	..	2	1	5
	"    "    and diarrhoea .....	..	..	1	..	..	..	..	..	..	..	..	..	1
	Knee, disease of .....	..	..	..	..	..	..	1	..	..	..	1	..	2
	Necrosis, of tibia, amputation, gangrene ..	1	..	..	..	..	..	..	..	..	..	..	..	1
	Thigh, inflammation of .....	..	..	..	1	1	..	..	..	..	..	..	..	2
	Ulcer .....	..	1	1	1	..	..	..	1	2	2	1	1	10
	"    sloughing and phagedenic .....	1	3	1	..	1	..	2	..	1	..	3	3	15
XII	Atrophía .....	..	1	..	1	1	1	..	..	..	..	..	..	4
	"    and diarrhoea .....	..	..	..	..	..	..	1	..	1	..	..	..	2
	Beriberi .....	..	..	..	..	..	..	..	..	..	..	1	..	1
	Cachexia .....	4	3	3	1	..	3	2	7	1	1	1	1	27
	"    anasarca and diarrhoea .....	..	..	1	..	..	..	..	..	..	..	..	..	1
	Debility .....	59	64	73	97	106	119	143	122	93	57	56	53	1042
	"    congenital .....	2	..	1	1	1	..	..	..	1	..	..	..	6
	"    general .....	..	..	..	1	..	..	1	..	..	..	..	..	2
	Exhaustion .....	..	..	..	..	..	..	1	..	..	..	..	..	1
	Gangræna senilis .....	..	..	..	..	..	1	..	..	..	..	..	..	1
	Premature birth .....	..	..	1	..	..	..	..	..	1	..	..	..	2
	Purpura hæmorrhagica .....	..	..	..	..	..	..	..	..	..	..	1	..	1
	Rheumatism and fever .....	..	..	..	..	..	..	..	..	..	..	..	1	1
	"    acute .....	..	..	..	..	..	..	1	..	..	..	..	1	2
	"    "    and pericarditis .....	..	..	1	..	..	..	..	..	..	..	..	..	1
	"    chronic and carditis .....	..	..	..	..	..	..	..	..	..	..	..	1	1
	"    "    metastasis to brain. ....	..	..	..	..	..	..	..	..	..	..	1	..	1
	Scirrhus of breast .....	..	1	..	..	..	..	..	..	..	..	..	..	1



CLASSES.	CAUSES OF DEATH.	February.	March.	April.	May.	June.	July.	August.	September.	October.	November.	December.	January 1858.	Year.
	Scorbutus, scurvy .....	4	..	2	1	2	..	..	..	1	..	1	1	12
	"    and asthma .....	..	..	..	..	..	..	..	..	1	..	..	..	1
	Scorbutic ulcer .....	..	1	1	..	..	1	..	..	3	2	..	1	9
	Scrofula .....	3	2	2	5	1	1	..	..	..	1	6	2	23
	Scrofulous disease of knee-joint .....	..	..	..	..	..	..	..	..	..	..	..	1	1
	Syphilis .....	..	1	..	..	1	..	..	..	..	1	1	..	4
	"    secondary .....	1	..	..	..	..	..	..	1	..	1	1	..	4
	"    abscess of brain .....	..	..	..	..	..	..	1	..	..	..	..	..	1
	Syphilitic cachexia .....	1	..	..	..	..	..	..	..	..	..	..	..	1
	"    rheumatism .....	..	..	..	..	..	..	1	..	..	..	..	..	1
XIII	Leprosy .....	2	6	1	1	2	1	3	1	1	4	5	1	23
	"    and disease of heart .....	..	..	..	..	..	..	..	..	..	..	1	..	1
XIV	Anasarca .....	3	3	5	7	5	11	14	12	5	4	5	9	83
	"    and asthma .....	..	..	..	..	..	..	..	..	..	..	..	2	2
	Ascites .....	5	6	10	9	16	4	..	..	12	7	4	11	84
	Dropsy .....	2	..	..	..	..	..	..	..	1	..	..	2	5
	"    general .....	..	..	1	3	..	..	..	..	1	..	..	..	5
XV	By blasted rock, compound fracture of thigh .....	..	..	..	..	..	..	..	..	..	..	1	..	1
	"    "    "    on Railway works, compound fracture of ribs and sternum, compound fracture of fore-arm .....	..	..	..	..	..	..	1	..	..	..	..	..	1
	"    blow with fist, rupture of spleen, homicidal .....	..	..	..	..	..	..	..	..	1	..	..	..	1
	Blown from muzzle of cannon by sentence of a court martial .....	..	..	..	..	..	..	..	..	2	..	..	..	2
	Burn .....	..	..	..	..	..	1	..	..	..	..	1	..	2
	"    of chest, gangrene, tetanus .....	..	1	..	..	..	..	..	..	..	..	..	..	1
	By cart, carriage, buggy, run over, injured, injury to chest and neck, during intoxication .....	..	..	..	..	..	..	..	..	..	1	..	..	1
	"    "    "    to chest .....	1	..	..	..	..	..	..	..	..	..	..	..	1
	"    compound fracture of leg .....	..	..	..	..	..	..	..	..	..	..	1	..	1
	"    fracture of ribs, and clavicle wound of lung .....	..	..	..	..	..	..	..	..	..	..	1	..	1
	"    "    "    and injury of ear .....	..	..	..	..	..	..	..	..	..	..	1	..	1
	"    "    "    skull .....	..	..	..	..	..	..	..	..	1	..	..	..	1
	Contusion on ship board, injury of chest .....	..	..	..	..	..	..	..	..	..	1	..	..	1
	Crushed between two boats, fracture of skull .....	..	..	..	1	..	..	..	..	..	..	..	..	1
	Dog-bite .....	..	..	..	..	..	..	..	..	1	..	..	..	1
	Drowning in ditch of Fort, suicidal .....	..	..	..	..	..	..	..	1	..	..	..	..	1
	"    "    "    found drowned .....	..	..	..	..	..	..	1	1	..	..	..	..	2
	"    "    "    hole or pool of water, accidental .....	..	..	..	..	..	..	..	1	..	..	..	..	1
	"    "    "    found drowned .....	..	..	1	..	..	..	1	..	1	..	..	..	3
	"    "    quarry hole, .....	..	..	..	..	..	1	..	1	..	..	1	..	4
	"    "    sea, accidental .....	..	..	1	..	1	..	..	..	1	1	..	1	5
	"    "    "    during intoxication .....	..	..	..	..	1	..	..	..	..	..	..	..	1
	"    "    "    suicidal .....	..	..	..	..	..	..	..	..	..	1	..	..	1
	"    "    "    during delirium tremens .....	..	..	1	..	..	..	..	..	1	..	..	..	2
	"    "    "    found drowned .....	..	3	1	..	..	1	..	1	..	1	..	..	7
	"    "    "    tank, accidental .....	..	1	1	..	..	1	..	..	..	..	1	..	4
	"    "    "    suicidal .....	..	..	..	..	..	..	..	..	..	..	..	1	1
	"    "    "    found drowned .....	1	1	..	..	..	..	2	1	1	2	..	1	9
	"    "    "    well, accidental .....	..	..	..	..	..	..	1	..	..	3	..	..	4
	"    "    "    suicidal .....	..	1	..	1	..	1	..	..	2	..	1	..	6
	"    "    "    found drowned .....	1	..	..	..	1	..	1	3	1	..	1	1	9
	By fall from bunder quay .....	..	..	..	..	..	..	..	..	..	..	..	1	1
	"    "    off a cotton bale, concussion of brain .....	..	..	..	..	..	..	1	1	..	..	..	..	2



CLASSES.	CAUSES OF DEATH.	February.	March.	April.	May.	June.	July.	August.	September.	October.	November.	December.	January 1858.	Year.
	By fall from cart, fracture of neck of femur .....	..	..	..	1	..	..	..	..	..	..	..	..	1
	" " house or window, fracture of skull .....	..	..	1	..	..	1	1	..	..	..	1	..	4
	" " " concussion of brain ..	..	2	..	..	..	..	..	..	..	..	..	..	2
	" " " fracture of vertebrae ..	..	..	..	1	..	..	..	..	..	..	..	..	1
	" " " injury of head and chest .....	..	..	..	..	..	..	..	..	1	..	..	..	1
	" " " " internal .....	1	..	..	..	..	..	..	..	..	..	..	..	1
	" down house-stairs, fracture of skull .....	..	..	..	..	..	1	..	..	..	..	..	..	1
	" from palm tree, compound fracture of both legs, tetanus ..	..	..	1	..	..	..	..	..	..	..	..	..	1
	" " railway wagon, fracture of ribs and scapula .....	..	..	..	..	..	..	..	..	1	..	..	..	1
	" while carrying wood, concussion of brain .....	..	..	..	..	..	..	1	..	..	..	..	..	1
	" contused and lacerated wound of leg .....	..	..	..	..	..	..	..	..	..	..	..	1	1
	" into dock, concussion of brain ..	..	..	..	..	..	..	1	..	..	..	..	..	1
	" " fracture of skull .....	..	..	..	..	..	..	..	..	1	..	..	..	1
	" on ship board, fracture of skull ..	..	..	..	1	1	..	..	..	1	..	1	1	5
	" " compound fracture of femur .....	..	..	..	..	..	..	..	1	..	..	..	..	1
	" " fracture of femur, and os calcis, concussion of brain .....	..	..	..	..	..	..	..	..	1	..	..	..	1
	" " fracture of, peritonitis, fatty kidneys .....	..	..	..	..	..	..	..	..	1	..	..	..	1
	" " fracture of spine .....	..	..	..	1	..	..	..	..	..	..	..	..	1
	" into ship's hold, fracture of skull .....	..	..	..	..	..	..	..	..	1	..	..	..	1
	" " tank, concussion of brain ..	..	1	..	..	..	..	..	..	..	..	..	..	1
	" " well, fracture of skull .....	..	..	2	1	..	1	..	..	..	..	..	..	4
	By falling bag of rice, concussion of spine .....	..	..	..	..	1	..	..	..	..	..	..	..	1
	" log of wood, injury of head ..	1	..	..	..	..	..	..	..	..	..	..	..	1
	" timber, injury of chest .....	..	..	..	..	1	..	..	..	..	..	..	..	1
	Fracture of skull, cause unknown ..	..	..	..	..	..	..	..	..	..	1	..	..	1
	Gunpowder, explosion of .....	..	..	1	..	..	..	..	..	..	..	..	..	1
	" " accidental ..	..	..	..	..	..	..	..	..	..	1	..	..	1
	Hanging, suicidal .....	..	..	..	..	1	1	1	..	..	..	..	..	3
	Horse's kick, fracture of skull .....	1	..	..	..	1	1	..	1	..	..	..	1	5
	" " compound of tibia ..	..	..	..	..	..	..	..	..	1	..	..	..	1
	Hydraulic press, fracture of legs ..	..	..	..	..	..	..	..	..	..	1	..	..	1
	Machinery of Cotton Mill, lacerated wound of arm .....	1	..	..	..	..	..	..	..	..	..	..	..	1
	Man's kick, rupture of intestine, homicidal .....	..	..	..	1	..	..	..	..	..	..	..	..	1
	Poisoning, alcoholic, excessive drinking ..	1	..	..	..	..	..	..	..	1	..	..	..	1
	" " ebrietas .....	1	..	..	..	..	..	..	..	..	1	..	..	2
	" " apoplexy .....	1	..	..	3	..	..	..	..	..	..	..	..	4
	" " arsenical .....	..	1	..	1	..	..	..	..	..	..	..	..	2
	" " suicidal .....	..	..	1	..	..	..	..	..	..	..	..	..	1
	" " " death in 7 hours ..	..	..	1	..	..	..	..	..	..	..	..	..	1
	" " mercurial ptyalism .....	1	..	..	..	..	..	..	..	..	..	..	..	1
	" " opium, suicidal .....	..	..	..	..	..	1	..	..	..	..	..	..	1
	" " " death in 7 hours ..	..	..	..	1	..	..	..	..	..	..	..	..	1
	" " excessive use of opium .....	1	..	..	..	..	..	..	..	..	..	..	..	1
	By railway carriage crushed, injury of chest and stomach ..	..	..	..	..	1	..	..	..	..	..	..	..	1
	" " fracture of skull ..	..	..	..	..	..	..	..	..	..	..	1	..	1
	" " killed .....	..	..	..	..	..	..	..	..	1	..	..	..	1
	Snake-bite .....	..	..	..	1	..	1	..	..	..	2	..	..	4
	Scalding .....	..	..	..	..	..	..	..	..	1	..	..	..	1
	" in cooking .....	..	..	..	..	..	..	..	1	..	..	..	..	1

CLASSES.	CAUSES OF DEATH.	February.	March.	April.	May.	June.	July.	August.	September.	October.	November.	December.	January 1858.	Year.
	Scalding by explosion of boiler of rail-way locomotive .....	..	..	..	..	..	..	1	..	..	..	..	..	1
	Starvation, want of breast milk .....	..	1	1	1	1	..	2	1	..	1	..	1	9
	"    and diarrhœa .....	..	..	..	..	..	..	..	..	..	..	1	..	1
	Suffocation by noxious gas in a well ..	..	..	..	2	..	..	..	..	..	..	..	..	2
	Wound, gun or pistol-shot, of abdomen ..	..	..	..	..	..	..	1	1	..	..	..	..	2
	"    "    chest, homicidal ..	..	..	..	..	..	..	1	..	..	..	..	..	1
	"    stab with knife in abdomen, homicidal ..	..	..	..	1	..	..	..	..	..	..	..	..	1
	"    incised, cut throat, homicidal ..	..	..	..	..	..	..	..	..	..	..	1	..	1
	"    "    "    suicidal ..	..	..	..	..	..	..	..	..	..	..	1	..	1
	"    "    "    "    "    during delirium from drinking ..	..	..	..	..	..	1	..	..	..	..	..	..	1
XVI	Found dead .....	1	3	2	..	..	..	..	..	1	..	..	..	7
	Natural death, natural cause .....	..	..	..	..	..	..	2	..	..	..	..	..	2
	Unknown .....	..	..	2	1	..	2	..	1	..	..	2	2	10



## II.

CAUSES of DEATH at different Ages among BOODHISTS—JAINS, &amp;c., during the Year beginning 1st February 1857.

	MALES.												FEMALES.												PERSONS.																																																																												
	Days.			Months.			Years.						Days.			Months.			Years.						Days.			Months.			Years.																																																																						
	0	1	2	3	4	5	6	7	8	9	10	11	12	13	14	15	16	17	18	19	20	21	22	23	24	25	26	27	28	29	30	31	32	33	34	35	36	37	38	39	40	41	42	43	44	45	46	47	48	49	50	51	52	53	54	55	56	57	58	59	60	61	62	63	64	65	66	67	68	69	70	71	72	73	74	75	76	77	78	79	80	81	82	83	84	85	86	87	88	89	90	91	92	93	94	95	96	97	98	99	100
Cholera .. .. .	0	1	2	3	4	5	6	7	8	9	10	11	12	13	14	15	16	17	18	19	20	21	22	23	24	25	26	27	28	29	30	31	32	33	34	35	36	37	38	39	40	41	42	43	44	45	46	47	48	49	50	51	52	53	54	55	56	57	58	59	60	61	62	63	64	65	66	67	68	69	70	71	72	73	74	75	76	77	78	79	80	81	82	83	84	85	86	87	88	89	90	91	92	93	94	95	96	97	98	99	100
Small-pox .. .. .	0	1	2	3	4	5	6	7	8	9	10	11	12	13	14	15	16	17	18	19	20	21	22	23	24	25	26	27	28	29	30	31	32	33	34	35	36	37	38	39	40	41	42	43	44	45	46	47	48	49	50	51	52	53	54	55	56	57	58	59	60	61	62	63	64	65	66	67	68	69	70	71	72	73	74	75	76	77	78	79	80	81	82	83	84	85	86	87	88	89	90	91	92	93	94	95	96	97	98	99	100
Measles .. .. .	0	1	2	3	4	5	6	7	8	9	10	11	12	13	14	15	16	17	18	19	20	21	22	23	24	25	26	27	28	29	30	31	32	33	34	35	36	37	38	39	40	41	42	43	44	45	46	47	48	49	50	51	52	53	54	55	56	57	58	59	60	61	62	63	64	65	66	67	68	69	70	71	72	73	74	75	76	77	78	79	80	81	82	83	84	85	86	87	88	89	90	91	92	93	94	95	96	97	98	99	100
Fever .. .. .	0	1	2	3	4	5	6	7	8	9	10	11	12	13	14	15	16	17	18	19	20	21	22	23	24	25	26	27	28	29	30	31	32	33	34	35	36	37	38	39	40	41	42	43	44	45	46	47	48	49	50	51	52	53	54	55	56	57	58	59	60	61	62	63	64	65	66	67	68	69	70	71	72	73	74	75	76	77	78	79	80	81	82	83	84	85	86	87	88	89	90	91	92	93	94	95	96	97	98	99	100
Disease of Nervous System..	0	1	2	3	4	5	6	7	8	9	10	11	12	13	14	15	16	17	18	19	20	21	22	23	24	25	26	27	28	29	30	31	32	33	34	35	36	37	38	39	40	41	42	43	44	45	46	47	48	49	50	51	52	53	54	55	56	57	58	59	60	61	62	63	64	65	66	67	68	69	70	71	72	73	74	75	76	77	78	79	80	81	82	83	84	85	86	87	88	89	90	91	92	93	94	95	96	97	98	99	100
" Vascular .. .. .	0	1	2	3	4	5	6	7	8	9	10	11	12	13	14	15	16	17	18	19	20	21	22	23	24	25	26	27	28	29	30	31	32	33	34	35	36	37	38	39	40	41	42	43	44	45	46	47	48	49	50	51	52	53	54	55	56	57	58	59	60	61	62	63	64	65	66	67	68	69	70	71	72	73	74	75	76	77	78	79	80	81	82	83	84	85	86	87	88	89	90	91	92	93	94	95	96	97	98	99	100
" Respiratory .. .. .	0	1	2	3	4	5	6	7	8	9	10	11	12	13	14	15	16	17	18	19	20	21	22	23	24	25	26	27	28	29	30	31	32	33	34	35	36	37	38	39	40	41	42	43	44	45	46	47	48	49	50	51	52	53	54	55	56	57	58	59	60	61	62	63	64	65	66	67	68	69	70	71	72	73	74	75	76	77	78	79	80	81	82	83	84	85	86	87	88	89	90	91	92	93	94	95	96	97	98	99	100
" Alimentary .. .. .	0	1	2	3	4	5	6	7	8	9	10	11	12	13	14	15	16	17	18	19	20	21	22	23	24	25	26	27	28	29	30	31	32	33	34	35	36	37	38	39	40	41	42	43	44	45	46	47	48	49	50	51	52	53	54	55	56	57	58	59	60	61	62	63	64	65	66	67	68	69	70	71	72	73	74	75	76	77	78	79	80	81	82	83	84	85	86	87	88	89	90	91	92	93	94	95	96	97	98	99	100
" Urinary .. .. .	0	1	2	3	4	5	6	7	8	9	10	11	12	13	14	15	16	17	18	19	20	21	22	23	24	25	26	27	28	29	30	31	32	33	34	35	36	37	38	39	40	41	42	43	44	45	46	47	48	49	50	51	52	53	54	55	56	57	58	59	60	61	62	63	64	65	66	67	68	69	70	71	72	73	74	75	76	77	78	79	80	81	82	83	84	85	86	87	88	89	90	91	92	93	94	95	96	97	98	99	100
" Sexual .. .. .	0	1	2	3	4	5	6	7	8	9	10	11	12	13	14	15	16	17	18	19	20	21	22	23	24	25	26	27	28	29	30	31	32	33	34	35	36	37	38	39	40	41	42	43	44	45	46	47	48	49	50	51	52	53	54	55	56	57	58	59	60	61	62	63	64	65	66	67	68	69	70	71	72	73	74	75	76	77	78	79	80	81	82	83	84	85	86	87	88	89	90	91	92	93	94	95	96	97	98	99	100
" Child-bearing.. .. .	0	1	2	3	4	5	6	7	8	9	10	11	12	13	14	15	16	17	18	19	20	21	22	23	24	25	26	27	28	29	30	31	32	33	34	35	36	37	38	39	40	41	42	43	44	45	46	47	48	49	50	51	52	53	54	55	56	57	58	59	60	61	62	63	64	65	66	67	68	69	70	71	72	73	74	75	76	77	78	79	80	81	82	83	84	85	86	87	88	89	90	91	92	93	94	95	96	97	98	99	100
" Locom. & Tegum. Systems .. .. .	0	1	2	3	4	5	6	7	8	9	10	11	12	13	14	15	16	17	18	19	20	21	22	23	24	25	26	27	28	29	30	31	32	33	34	35	36	37	38	39	40	41	42	43	44	45	46	47	48	49	50	51	52	53	54	55	56	57	58	59	60	61	62	63	64	65	66	67	68	69	70	71	72	73	74	75	76	77	78	79	80	81	82	83	84	85	86	87	88	89	90	91	92	93	94	95	96	97	98	99	100
Cachexy and Debility .. .. .	0	1	2	3	4	5	6	7	8	9	10	11	12	13	14	15	16	17	18	19	20	21	22	23	24	25	26	27	28	29	30	31	32	33	34	35	36	37	38	39	40	41	42	43	44	45	46	47	48	49	50	51	52	53	54	55	56	57	58	59	60	61	62	63	64	65	66	67	68	69	70	71	72	73	74	75	76	77	78	79	80	81	82	83	84	85	86	87	88	89	90	91	92	93	94	95	96	97	98	99	100
Leprosy Tuberc. and Artic..	0	1	2	3	4	5	6	7	8	9	10	11	12	13	14	15	16	17	18	19	20	21	22	23	24	25	26	27	28	29	30	31	32	33	34	35	36	37	38	39	40	41	42	43	44	45	46	47	48	49	50	51	52	53	54	55	56	57	58	59	60	61	62	63	64	65	66	67	68	69	70	71	72	73	74	75	76	77	78	79	80	81	82	83	84	85	86	87	88	89	90	91	92	93	94	95	96	97	98	99	100
Dropsy .. .. .	0	1	2	3	4	5	6	7	8	9	10	11	12	13	14	15	16	17	18	19	20	21	22	23	24	25	26	27	28	29	30	31	32	33	34	35	36	37	38	39	40	41	42	43	44	45	46	47	48	49	50	51	52	53	54	55	56	57	58	59	60	61	62	63	64	65	66	67	68	69	70	71	72	73	74	75	76	77	78	79	80	81	82	83	84	85	86	87	88	89	90	91	92	93	94	95	96	97	98	99	100
Accident and Violence.. ..	0	1	2	3	4	5	6	7	8	9	10	11	12	13	14	15	16	17	18	19	20	21	22	23	24	25	26	27	28	29	30	31	32	33	34	35	36	37	38	39	40	41	42	43	44	45	46	47	48	49	50	51	52	53	54	55	56	57	58	59	60	61	62	63	64	65	66	67	68	69	70	71	72	73	74	75	76	77	78	79	80	81	82	83	84	85	86	87	88	89	90	91	92	93	94	95	96	97	98	99	100
Other and Unknown Cause..	0	1	2	3	4	5	6	7	8	9	10	11	12	13	14	15	16	17	18	19																																																																																	



## III.

CAUSES of DEATH at different Ages among BRAHMUNS, during the Year beginning 1st February 1857.

	MALES.												FEMALES.												PERSONS.																																																																																																																																																																																																																																																																																																																																																																																																																																																																																																																																																																																																																																																																																																																																																																																																																																																																																																																																																																																																					
	Days.						Months.						Years.						Days.						Months.						Years.																																																																																																																																																																																																																																																																																																																																																																																																																																																																																																																																																																																																																																																																																																																																																																																																																																																																																																																																																																																															
	0	1	2	3	4	5	6	7	8	9	10	11	12	13	14	15	16	17	18	19	20	21	22	23	24	25	26	27	28	29	30	31	32	33	34	35	36	37	38	39	40	41	42	43	44	45	46	47	48	49	50	51	52	53	54	55	56	57	58	59	60	61	62	63	64	65	66	67	68	69	70	71	72	73	74	75	76	77	78	79	80	81	82	83	84	85	86	87	88	89	90	91	92	93	94	95	96	97	98	99	100																																																																																																																																																																																																																																																																																																																																																																																																																																																																																																																																																																																																																																																																																																																																																																																																																																																																																																																									
to	to	to	to	to	to	to	to	to	to	to	to	to	to	to	to	to	to	to	to	to	to	to	to	to	to	to	to	to	to	to	to	to	to	to	to	to	to	to	to	to	to	to	to	to	to	to	to	to	to	to	to	to	to	to	to	to	to	to	to	to	to	to	to	to	to	to	to	to	to	to	to	to	to	to	to	to	to	to	to	to	to	to	to	to	to	to	to	to	to	to	to	to	to	to	to	to	to	to	to	to	to	to	to	to	to	to	to	to	to	to	to	to	to	to	to	to	to	to	to	to	to	to	to	to	to	to	to	to	to	to	to	to	to	to	to	to	to	to	to	to	to	to	to	to	to	to	to	to	to	to	to	to	to	to	to	to	to	to	to	to	to	to	to	to	to	to	to	to	to	to	to	to	to	to	to	to	to	to	to	to	to	to	to	to	to	to	to	to	to	to	to	to	to	to	to	to	to	to	to	to	to	to	to	to	to	to	to	to	to	to	to	to	to	to	to	to	to	to	to	to	to	to	to	to	to	to	to	to	to	to	to	to	to	to	to	to	to	to	to	to	to	to	to	to	to	to	to	to	to	to	to	to	to	to	to	to	to	to	to	to	to	to	to	to	to	to	to	to	to	to	to	to	to	to	to	to	to	to	to	to	to	to	to	to	to	to	to	to	to	to	to	to	to	to	to	to	to	to	to	to	to	to	to	to	to	to	to	to	to	to	to	to	to	to	to	to	to	to	to	to	to	to	to	to	to	to	to	to	to	to	to	to	to	to	to	to	to	to	to	to	to	to	to	to	to	to	to	to	to	to	to	to	to	to	to	to	to	to	to	to	to	to	to	to	to	to	to	to	to	to	to	to	to	to	to	to	to	to	to	to	to	to	to	to	to	to	to	to	to	to	to	to	to	to	to	to	to	to	to	to	to	to	to	to	to	to	to	to	to	to	to	to	to	to	to	to	to	to	to	to	to	to	to	to	to	to	to	to	to	to	to	to	to	to	to	to	to	to	to	to	to	to	to	to	to	to	to	to	to	to	to	to	to	to	to	to	to	to	to	to	to	to	to	to	to	to	to	to	to	to	to	to	to	to	to	to	to	to	to	to	to	to	to	to	to	to	to	to	to	to	to	to	to	to	to	to	to	to	to	to	to	to	to	to	to	to	to	to	to	to	to	to	to	to	to	to	to	to	to	to	to	to	to	to	to	to	to	to	to	to	to	to	to	to	to	to	to	to	to	to	to	to	to	to	to	to	to	to	to	to	to	to	to	to	to	to	to	to	to	to	to	to	to	to	to	to	to	to	to	to	to	to	to	to	to	to	to	to	to	to	to	to	to	to	to	to	to	to	to	to	to	to	to	to	to	to	to	to	to	to	to	to	to	to	to	to	to	to	to	to	to	to	to	to	to	to	to	to	to	to	to	to	to	to	to	to	to	to	to	to	to	to	to	to	to	to	to	to	to	to	to	to	to	to	to	to	to	to	to	to	to	to	to	to	to	to	to	to	to	to	to	to	to	to	to	to	to	to	to	to	to	to	to	to	to	to	to	to	to	to	to	to	to	to	to	to	to	to	to	to	to	to	to	to	to	to	to	to	to	to	to	to	to	to	to	to	to	to	to	to	to	to	to	to	to	to	to	to	to	to	to	to	to	to	to	to	to	to	to	to	to	to	to	to	to	to	to	to	to	to	to	to	to	to	to	to	to	to	to	to	to	to	to	to	to	to	to	to	to	to	to	to	to	to	to	to	to	to	to	to	to	to	to	to	to	to	to	to	to	to	to	to	to	to	to	to	to	to	to	to	to	to	to	to	to	to	to	to	to	to	to	to	to	to	to	to	to	to	to	to	to	to	to	to	to	to	to	to	to	to	to	to	to	to	to	to	to	to	to	to	to	to	to	to	to	to	to	to	to	to	to	to	to	to	to	to	to	to	to	to	to	to	to	to	to	to	to	to	to	to	to	to	to	to	to	to	to	to	to	to	to	to	to	to	to	to	to	to	to	to	to	to	to	to	to	to	to	to	to	to	to	to	to	to	to	to	to	to	to	to	to	to	to	to	to	to	to	to	to	to	to	to	to	to	to	to	to	to	to	to	to	to	to	to	to	to	to	to	to	to	to	to	to	to	to	to	to	to	to	to	to	to	to	to	to	to	to	to	to	to	to	to	to	to	to	to	to	to	to	to	to	to	to	to	to	to	to	to	to	to	to	to	to	to	to	to	to	to	to	to	to	to	to	to	to	to	to	to	to	to</



## IV.

CAUSES of DEATH at different Ages among LINGAETS and BHATIAS, during the Year beginning 1st February 1857.

	MALES.												FEMALES.												PERSONS.																																																																																																																																																																																																																																																																																																																																																																																																																																																																																																																																																																																																																																																																																																																																																																																																																																																																																																																																																																																																									
	Days.				Months.				Years.				Days.				Months.				Years.				Days.				Months.				Years.																																																																																																																																																																																																																																																																																																																																																																																																																																																																																																																																																																																																																																																																																																																																																																																																																																																																																																																																																																																																	
	0	1	2	3	4	5	6	7	8	9	10	11	0	1	2	3	4	5	6	7	8	9	10	11	0	1	2	3	4	5	6	7	8	9	10	11	0	1	2	3	4	5	6	7	8	9	10	11																																																																																																																																																																																																																																																																																																																																																																																																																																																																																																																																																																																																																																																																																																																																																																																																																																																																																																																																																																																		
Cholera .. .. .	12	3	14	13	15	3	10	18	18	13	23	15	5	162	9	2	10	13	22	9	24	8	13	10	7	5	8	140	21	5	24	26	37	12	34	26	31	23	30	20	13	302	..	..	..	..	..	..	..	..	..	..	..	..																																																																																																																																																																																																																																																																																																																																																																																																																																																																																																																																																																																																																																																																																																																																																																																																																																																																																																																																																																												
Small-pox .. .. .	..	..	..	..	..	..	..	..	..	..	..	..	..	..	..	..	..	..	..	..	..	..	..	..	..	..	..	..	..	..	..	..	..	..	..	..	..	..	..	..	..	..	..	..	..	..	..	..	..	..	..	..	..	..	..	..	..	..	..	..	..	..	..	..	..	..	..	..	..	..	..	..	..	..	..	..	..	..	..	..	..	..	..	..	..	..	..	..	..	..	..	..	..	..	..	..	..	..	..	..	..	..	..	..	..	..	..	..	..	..	..	..	..	..	..	..	..	..	..	..	..	..	..	..	..	..	..	..	..	..	..	..	..	..	..	..	..	..	..	..	..	..	..	..	..	..	..	..	..	..	..	..	..	..	..	..	..	..	..	..	..	..	..	..	..	..	..	..	..	..	..	..	..	..	..	..	..	..	..	..	..	..	..	..	..	..	..	..	..	..	..	..	..	..	..	..	..	..	..	..	..	..	..	..	..	..	..	..	..	..	..	..	..	..	..	..	..	..	..	..	..	..	..	..	..	..	..	..	..	..	..	..	..	..	..	..	..	..	..	..	..	..	..	..	..	..	..	..	..	..	..	..	..	..	..	..	..	..	..	..	..	..	..	..	..	..	..	..	..	..	..	..	..	..	..	..	..	..	..	..	..	..	..	..	..	..	..	..	..	..	..	..	..	..	..	..	..	..	..	..	..	..	..	..	..	..	..	..	..	..	..	..	..	..	..	..	..	..	..	..	..	..	..	..	..	..	..	..	..	..	..	..	..	..	..	..	..	..	..	..	..	..	..	..	..	..	..	..	..	..	..	..	..	..	..	..	..	..	..	..	..	..	..	..	..	..	..	..	..	..	..	..	..	..	..	..	..	..	..	..	..	..	..	..	..	..	..	..	..	..	..	..	..	..	..	..	..	..	..	..	..	..	..	..	..	..	..	..	..	..	..	..	..	..	..	..	..	..	..	..	..	..	..	..	..	..	..	..	..	..	..	..	..	..	..	..	..	..	..	..	..	..	..	..	..	..	..	..	..	..	..	..	..	..	..	..	..	..	..	..	..	..	..	..	..	..	..	..	..	..	..	..	..	..	..	..	..	..	..	..	..	..	..	..	..	..	..	..	..	..	..	..	..	..	..	..	..	..	..	..	..	..	..	..	..	..	..	..	..	..	..	..	..	..	..	..	..	..	..	..	..	..	..	..	..	..	..	..	..	..	..	..	..	..	..	..	..	..	..	..	..	..	..	..	..	..	..	..	..	..	..	..	..	..	..	..	..	..	..	..	..	..	..	..	..	..	..	..	..	..	..	..	..	..	..	..	..	..	..	..	..	..	..	..	..	..	..	..	..	..	..	..	..	..	..	..	..	..	..	..	..	..	..	..	..	..	..	..	..	..	..	..	..	..	..	..	..	..	..	..	..	..	..	..	..	..	..	..	..	..	..	..	..	..	..	..	..	..	..	..	..	..	..	..	..	..	..	..	..	..	..	..	..	..	..	..	..	..	..	..	..	..	..	..	..	..	..	..	..	..	..	..	..	..	..	..	..	..	..	..	..	..	..	..	..	..	..	..	..	..	..	..	..	..	..	..	..	..	..	..	..	..	..	..	..	..	..	..	..	..	..	..	..	..	..	..	..	..	..	..	..	..	..	..	..	..	..	..	..	..	..	..	..	..	..	..	..	..	..	..	..	..	..	..	..	..	..	..	..	..	..	..	..	..	..	..	..	..	..	..	..	..	..	..	..	..	..	..	..	..	..	..	..	..	..	..	..	..	..	..	..	..	..	..	..	..	..	..	..	..	..	..	..	..	..	..	..	..	..	..	..	..	..	..	..	..	..	..	..	..	..	..	..	..	..	..	..	..	..	..	..	..	..	..	..	..	..	..	..	..	..	..	..	..	..	..	..	..	..	..	..	..	..	..	..	..	..	..	..	..	..	..	..	..	..	..	..	..	..	..	..	..	..	..	..	..	..	..	..	..	..	..	..	..	..	..	..	..	..	..	..	..	..	..	..	..	..	..	..	..	..	..	..	..	..	..	..	..	..	..	..	..	..	..	..	..	..	..	..	..	..	..	..	..	..	..	..	..	..	..	..	..	..	..	..	..	..	..	..	..	..	..	..	..	..	..	..	..	..	..	..	..	..	..	..	..	..	..	..	..	..	..	..	..	..	..	..	..	..	..	..	..	..	..	..	..	..	..	..	..	..	..	..	..	..	..	..	..	..	..	..	..	..	..	..	..	..	..	..	..	..	..	..	..</







## VI.

CAUSES of DEATH at different Ages among HINDOO OUT-CASTES, &amp;c., during the Year beginning 1st February 1857.

	MALES.										FEMALES.										PERSONS.																					
	Days.					Months.					Years.					Days.					Months.					Years.																
	0	1	2	3	4	5	6	7	8	9	10	11	12	13	14	15	16	17	18	19	20	21	22	23	24	25	26	27	28	29	30	31										
Cholera .. .. .	..	..	..	..	..	..	..	..	..	..	..	..	..	..	..	..	..	..	..	..	..	..	..	..	..	..	..	..	..	..	..	..	..									
Small-pox .. .. .	..	..	..	..	..	..	..	..	..	..	..	..	..	..	..	..	..	..	..	..	..	..	..	..	..	..	..	..	..	..	..	..	..									
Measles .. .. .	..	..	..	..	..	..	..	..	..	..	..	..	..	..	..	..	..	..	..	..	..	..	..	..	..	..	..	..	..	..	..	..	..									
Fever .. .. .	..	..	..	..	..	..	..	..	..	..	..	..	..	..	..	..	..	..	..	..	..	..	..	..	..	..	..	..	..	..	..	..	..									
Disease of Nervous System ..	..	..	..	..	..	..	..	..	..	..	..	..	..	..	..	..	..	..	..	..	..	..	..	..	..	..	..	..	..	..	..	..	..									
" Vascular .. .. .	..	..	..	..	..	..	..	..	..	..	..	..	..	..	..	..	..	..	..	..	..	..	..	..	..	..	..	..	..	..	..	..	..									
" Respiratory .. .. .	..	..	..	..	..	..	..	..	..	..	..	..	..	..	..	..	..	..	..	..	..	..	..	..	..	..	..	..	..	..	..	..	..									
" Alimentary .. .. .	..	..	..	..	..	..	..	..	..	..	..	..	..	..	..	..	..	..	..	..	..	..	..	..	..	..	..	..	..	..	..	..	..									
" Urinary .. .. .	..	..	..	..	..	..	..	..	..	..	..	..	..	..	..	..	..	..	..	..	..	..	..	..	..	..	..	..	..	..	..	..	..									
" Sexual .. .. .	..	..	..	..	..	..	..	..	..	..	..	..	..	..	..	..	..	..	..	..	..	..	..	..	..	..	..	..	..	..	..	..	..									
" Child-bearing .. .. .	..	..	..	..	..	..	..	..	..	..	..	..	..	..	..	..	..	..	..	..	..	..	..	..	..	..	..	..	..	..	..	..	..									
" Locom. & Tegum. Systems ..	..	..	..	..	..	..	..	..	..	..	..	..	..	..	..	..	..	..	..	..	..	..	..	..	..	..	..	..	..	..	..	..	..									
Cachexy and Debility .. .. .	..	..	..	..	..	..	..	..	..	..	..	..	..	..	..	..	..	..	..	..	..	..	..	..	..	..	..	..	..	..	..	..	..									
Leprosy, Tuberc. and Artic. ..	..	..	..	..	..	..	..	..	..	..	..	..	..	..	..	..	..	..	..	..	..	..	..	..	..	..	..	..	..	..	..	..	..									
Dropsy .. .. .	..	..	..	..	..	..	..	..	..	..	..	..	..	..	..	..	..	..	..	..	..	..	..	..	..	..	..	..	..	..	..	..	..									
Accident and Violence .. .. .	..	..	..	..	..	..	..	..	..	..	..	..	..	..	..	..	..	..	..	..	..	..	..	..	..	..	..	..	..	..	..	..	..									
Other and Unknown Cause .. ..	..	..	..	..	..	..	..	..	..	..	..	..	..	..	..	..	..	..	..	..	..	..	..	..	..	..	..	..	..	..	..	..	..									
ALL CAUSES, exclusive of {	56	51	75	97	28	45	91	53	44	31	0	13	575	31	1	39	75	80	38	47	54	33	20	28	5	14	474	87	6	70	150	186	60	92	145	86	64	59	11	27	1049	
Still-born .. .. .	..	..	..	..	..	..	..	..	..	..	..	..	..	..	..	..	..	..	..	..	..	..	..	..	..	..	..	..	..	..	..	..	..	..	..	..	..	..	..	..		
Cholera, Small-pox, & Measles	..	..	..	..	..	..	..	..	..	..	..	..	..	..	..	..	..	..	..	..	..	..	..	..	..	..	..	..	..	..	..	..	..	..	..	..	..	..	..	..		
All other Causes .. .. .	56	4	29	59	05	18	39	77	41	39	30	5	12	475	30	1	35	54	47	21	33	42	26	17	25	5	14	350	86	5	64	113	113	30	72	119	67	56	55	10	26	835















## X.

CAUSES of DEATH at different Ages among NATIVE CHRISTIANS, during the Year beginning 1st February 1857.

	MALES.						FEMALES.						PERSONS.					
	Days.			Months.			Years.			Days.			Months.			Years.		
	0	1	2	3	4	5	6	7	8	9	10	11	12	13	14	15	16	17
	to	to	to	to	to	to	to	to	to	to	to	to	to	to	to	to	to	to
	15	30	45	60	75	90	105	120	135	150	165	180	195	210	225	240	255	270
Cholera .. .. .	..	..	..	..	..	..	..	..	..	..	..	..	..	..	..	..	..	..
Small-pox .. .. .	..	..	..	..	..	..	..	..	..	..	..	..	..	..	..	..	..	..
Measles .. .. .	..	..	..	..	..	..	..	..	..	..	..	..	..	..	..	..	..	..
Fever .. .. .	..	..	..	..	..	..	..	..	..	..	..	..	..	..	..	..	..	..
Disease of Nervous System..	..	..	..	..	..	..	..	..	..	..	..	..	..	..	..	..	..	..
" Vascular .. .. .	..	..	..	..	..	..	..	..	..	..	..	..	..	..	..	..	..	..
" Respiratory .. .. .	..	..	..	..	..	..	..	..	..	..	..	..	..	..	..	..	..	..
" Alimentary .. .. .	..	..	..	..	..	..	..	..	..	..	..	..	..	..	..	..	..	..
" Urinary .. .. .	..	..	..	..	..	..	..	..	..	..	..	..	..	..	..	..	..	..
" Sexual .. .. .	..	..	..	..	..	..	..	..	..	..	..	..	..	..	..	..	..	..
" Child-bearing.. .. .	..	..	..	..	..	..	..	..	..	..	..	..	..	..	..	..	..	..
" Locom. & Tegum. Systems ..	..	..	..	..	..	..	..	..	..	..	..	..	..	..	..	..	..	..
Cachexy and Debility .. ..	..	..	..	..	..	..	..	..	..	..	..	..	..	..	..	..	..	..
Leprosy, Tuberc. and Artic..	..	..	..	..	..	..	..	..	..	..	..	..	..	..	..	..	..	..
Dropsy .. .. .	..	..	..	..	..	..	..	..	..	..	..	..	..	..	..	..	..	..
Accident and Violence .. ..	..	..	..	..	..	..	..	..	..	..	..	..	..	..	..	..	..	..
Other and Unknown Cause..	..	..	..	..	..	..	..	..	..	..	..	..	..	..	..	..	..	..
ALL CAUSES, exclusive of {	15	3	11	26	34	45	50	86	47	45	22	17	8	372	16	4	14	27
Still-born .. .. .	..	..	..	..	..	..	..	..	..	..	..	..	..	..	..	..	..	..
Cholera, Small-pox, & Measles	..	..	..	..	..	..	..	..	..	..	..	..	..	..	..	..	..	..
All other Causes .. .. .	15	3	11	20	19	7	33	58	38	26	15	16	7	278	16	4	12	18







## XII.

CAUSES of DEATH at different Ages among EUROPEANS, during the Year beginning 1st February 1857.

MALES.										FEMALES.										PERSONS.																																																																																																																																																																																																																																																																																																																																																																																																																																																																																																																																																																																																																																																																																																																																																																																																																																																																																																																																																																																																																																																								
	Days.					Months.					Years.					All Ages.	Days.					Months.					Years.					All Ages.																																																																																																																																																																																																																																																																																																																																																																																																																																																																																																																																																																																																																																																																																																																																																																																																																																																																																																																																																																																																																																												
	to to to to to					to to to to to					to to to to to						to to to to to					to to to to to					to to to to to																																																																																																																																																																																																																																																																																																																																																																																																																																																																																																																																																																																																																																																																																																																																																																																																																																																																																																																																																																																																																																																	
	0	1	2	3	4	0	1	2	3	4	0	1	2	3	4		0	1	2	3	4	0	1	2	3	4	0	1	2	3	4																																																																																																																																																																																																																																																																																																																																																																																																																																																																																																																																																																																																																																																																																																																																																																																																																																																																																																																																																																																																																																													
Cholera .. .. .	..	..	1	2	..	..	..	10	14	2	1	..	..	..	..	..	..	..	..	..	..	..	..	..	..	..	..	..	..	..	..	..	..	..	..	..	..	..	..	..	..	..	..	..	..	..	..	..	..	..	..	..	..	..	..	..	..	..	..	..	..	..	..	..	..	..	..	..	..	..	..	..	..	..	..	..	..	..	..	..	..	..	..	..	..	..	..	..	..	..	..	..	..	..	..	..	..	..	..	..	..	..	..	..	..	..	..	..	..	..	..	..	..	..	..	..	..	..	..	..	..	..	..	..	..	..	..	..	..	..	..	..	..	..	..	..	..	..	..	..	..	..	..	..	..	..	..	..	..	..	..	..	..	..	..	..	..	..	..	..	..	..	..	..	..	..	..	..	..	..	..	..	..	..	..	..	..	..	..	..	..	..	..	..	..	..	..	..	..	..	..	..	..	..	..	..	..	..	..	..	..	..	..	..	..	..	..	..	..	..	..	..	..	..	..	..	..	..	..	..	..	..	..	..	..	..	..	..	..	..	..	..	..	..	..	..	..	..	..	..	..	..	..	..	..	..	..	..	..	..	..	..	..	..	..	..	..	..	..	..	..	..	..	..	..	..	..	..	..	..	..	..	..	..	..	..	..	..	..	..	..	..	..	..	..	..	..	..	..	..	..	..	..	..	..	..	..	..	..	..	..	..	..	..	..	..	..	..	..	..	..	..	..	..	..	..	..	..	..	..	..	..	..	..	..	..	..	..	..	..	..	..	..	..	..	..	..	..	..	..	..	..	..	..	..	..	..	..	..	..	..	..	..	..	..	..	..	..	..	..	..	..	..	..	..	..	..	..	..	..	..	..	..	..	..	..	..	..	..	..	..	..	..	..	..	..	..	..	..	..	..	..	..	..	..	..	..	..	..	..	..	..	..	..	..	..	..	..	..	..	..	..	..	..	..	..	..	..	..	..	..	..	..	..	..	..	..	..	..	..	..	..	..	..	..	..	..	..	..	..	..	..	..	..	..	..	..	..	..	..	..	..	..	..	..	..	..	..	..	..	..	..	..	..	..	..	..	..	..	..	..	..	..	..	..	..	..	..	..	..	..	..	..	..	..	..	..	..	..	..	..	..	..	..	..	..	..	..	..	..	..	..	..	..	..	..	..	..	..	..	..	..	..	..	..	..	..	..	..	..	..	..	..	..	..	..	..	..	..	..	..	..	..	..	..	..	..	..	..	..	..	..	..	..	..	..	..	..	..	..	..	..	..	..	..	..	..	..	..	..	..	..	..	..	..	..	..	..	..	..	..	..	..	..	..	..	..	..	..	..	..	..	..	..	..	..	..	..	..	..	..	..	..	..	..	..	..	..	..	..	..	..	..	..	..	..	..	..	..	..	..	..	..	..	..	..	..	..	..	..	..	..	..	..	..	..	..	..	..	..	..	..	..	..	..	..	..	..	..	..	..	..	..	..	..	..	..	..	..	..	..	..	..	..	..	..	..	..	..	..	..	..	..	..	..	..	..	..	..	..	..	..	..	..	..	..	..	..	..	..	..	..	..	..	..	..	..	..	..	..	..	..	..	..	..	..	..	..	..	..	..	..	..	..	..	..	..	..	..	..	..	..	..	..	..	..	..	..	..	..	..	..	..	..	..	..	..	..	..	..	..	..	..	..	..	..	..	..	..	..	..	..	..	..	..	..	..	..	..	..	..	..	..	..	..	..	..	..	..	..	..	..	..	..	..	..	..	..	..	..	..	..	..	..	..	..	..	..	..	..	..	..	..	..	..	..	..	..	..	..	..	..	..	..	..	..	..	..	..	..	..	..	..	..	..	..	..	..	..	..	..	..	..	..	..	..	..	..	..	..	..	..	..	..	..	..	..	..	..	..	..	..	..	..	..	..	..	..	..	..	..	..	..	..	..	..	..	..	..	..	..	..	..	..	..	..	..	..	..	..	..	..	..	..	..	..	..	..	..	..	..	..	..	..	..	..	..	..	..	..	..	..	..	..	..	..	..	..	..	..	..	..	..	..	..	..	..	..	..	..	..	..	..	..	..	..	..	..	..	..	..	..	..	..	..	..	..	..	..	..	..	..	..	..	..	..	..	..	..	..	..	..	..	..	..	..	..	..	..	..	..	..	..	..	..	..	..	..	..	..	..	..	..	..	..	..	..	..	..	..	..	..	..	..	..	..	..	..	..	..	..	..	..	..	..	..	..	..	..	..	..	..	..	..	..	..	..	..	..	..	..	..	..	..	..	..	..	..	..	..	..	..	..	..	..	..	..	..	..	..	..	..	..	..	..	..	..	..	..	..	..	..	..	..	..	..	..	..	..	..	..	..	..	..	..	..







## XIV.

CAUSES of DEATH at different Ages among OTHER and UNKNOWN CASTES and RACES, during the Year beginning 1st February 1857.

	MALES.												FEMALES.												PERSONS.																																																																																																																																																																																																																																																																																																																																																																																																																																																																																																																																																																																																																																																																																																																																																																																																																																																																																																																																																																																																																																																																															
	Days.			Months.			Years.						Days.			Months.			Years.						Days.			Months.			Years.																																																																																																																																																																																																																																																																																																																																																																																																																																																																																																																																																																																																																																																																																																																																																																																																																																																																																																																																																																																																																																																																									
	0	1	2	1	2	3	4	5	6	7	8	9	10	11	12	0	1	2	1	2	3	4	5	6	7	8	9	10	11	12	0	1	2	1	2	3	4	5	6	7	8	9	10	11	12																																																																																																																																																																																																																																																																																																																																																																																																																																																																																																																																																																																																																																																																																																																																																																																																																																																																																																																																																																																																																																																											
	to	to	to	to	to	to	to	to	to	to	to	to	to	to	to	to	to	to	to	to	to	to	to	to	to	to	to	to	to	to	to	to	to	to	to	to	to	to	to	to	to	to	to	to	to	to	to	to	to	to	to	to	to	to	to	to	to	to	to	to	to	to	to	to	to	to	to	to	to	to	to	to	to	to	to	to	to	to	to	to	to	to	to	to	to	to	to	to	to	to	to	to	to	to	to	to	to	to	to	to	to	to	to	to	to	to	to	to	to	to	to	to	to	to	to	to	to	to	to	to	to	to	to	to	to	to	to	to	to	to	to	to	to	to	to	to	to	to	to	to	to	to	to	to	to	to	to	to	to	to	to	to	to	to	to	to	to	to	to	to	to	to	to	to	to	to	to	to	to	to	to	to	to	to	to	to	to	to	to	to	to	to	to	to	to	to	to	to	to	to	to	to	to	to	to	to	to	to	to	to	to	to	to	to	to	to	to	to	to	to	to	to	to	to	to	to	to	to	to	to	to	to	to	to	to	to	to	to	to	to	to	to	to	to	to	to	to	to	to	to	to	to	to	to	to	to	to	to	to	to	to	to	to	to	to	to	to	to	to	to	to	to	to	to	to	to	to	to	to	to	to	to	to	to	to	to	to	to	to	to	to	to	to	to	to	to	to	to	to	to	to	to	to	to	to	to	to	to	to	to	to	to	to	to	to	to	to	to	to	to	to	to	to	to	to	to	to	to	to	to	to	to	to	to	to	to	to	to	to	to	to	to	to	to	to	to	to	to	to	to	to	to	to	to	to	to	to	to	to	to	to	to	to	to	to	to	to	to	to	to	to	to	to	to	to	to	to	to	to	to	to	to	to	to	to	to	to	to	to	to	to	to	to	to	to	to	to	to	to	to	to	to	to	to	to	to	to	to	to	to	to	to	to	to	to	to	to	to	to	to	to	to	to	to	to	to	to	to	to	to	to	to	to	to	to	to	to	to	to	to	to	to	to	to	to	to	to	to	to	to	to	to	to	to	to	to	to	to	to	to	to	to	to	to	to	to	to	to	to	to	to	to	to	to	to	to	to	to	to	to	to	to	to	to	to	to	to	to	to	to	to	to	to	to	to	to	to	to	to	to	to	to	to	to	to	to	to	to	to	to	to	to	to	to	to	to	to	to	to	to	to	to	to	to	to	to	to	to	to	to	to	to	to	to	to	to	to	to	to	to	to	to	to	to	to	to	to	to	to	to	to	to	to	to	to	to	to	to	to	to	to	to	to	to	to	to	to	to	to	to	to	to	to	to	to	to	to	to	to	to	to	to	to	to	to	to	to	to	to	to	to	to	to	to	to	to	to	to	to	to	to	to	to	to	to	to	to	to	to	to	to	to	to	to	to	to	to	to	to	to	to	to	to	to	to	to	to	to	to	to	to	to	to	to	to	to	to	to	to	to	to	to	to	to	to	to	to	to	to	to	to	to	to	to	to	to	to	to	to	to	to	to	to	to	to	to	to	to	to	to	to	to	to	to	to	to	to	to	to	to	to	to	to	to	to	to	to	to	to	to	to	to	to	to	to	to	to	to	to	to	to	to	to	to	to	to	to	to	to	to	to	to	to	to	to	to	to	to	to	to	to	to	to	to	to	to	to	to	to	to	to	to	to	to	to	to	to	to	to	to	to	to	to	to	to	to	to	to	to	to	to	to	to	to	to	to	to	to	to	to	to	to	to	to	to	to	to	to	to	to	to	to	to	to	to	to	to	to	to	to	to	to	to	to	to	to	to	to	to	to	to	to	to	to	to	to	to	to	to	to	to	to	to	to	to	to	to	to	to	to	to	to	to	to	to	to	to	to	to	to	to	to	to	to	to	to	to	to	to	to	to	to	to	to	to	to	to	to	to	to	to	to	to	to	to	to	to	to	to	to	to	to	to	to	to	to	to	to	to	to	to	to	to	to	to	to	to	to	to	to	to	to	to	to	to	to	to	to	to	to	to	to	to	to	to	to	to	to	to	to	to	to	to	to	to	to	to	to	to	to	to	to	to	to	to	to	to	to	to	to	to	to	to	to	to	to	to	to	to	to	to	to	to	to	to	to	to	to	to	to	to	to	to	to	to	to	to	to	to	to	to	to	to	to	to	to	to	to	to	to	to	to	to	to	to	to	to	to	to	to	to	to	to	to	to	to	to	to	to	to	to	to	to	to	to	to	to	to	to	to	to	to	to	to	to	to	to	to	to	to	to	to	to	to	to	to	to	to	to	to	to	to	to	to	to	to	to	to	to	to	to	to	to	to	to	to	to	to	to	to	to	to	to	to	to	to	to	to	to	to	to	to	to	to	to	to	to	to	to	to	to	to	to	to	to	to	to	to	to	to	to	to	to	to	to	to	to	to	to	to	to	to	to	to	to	to	to	to	to	to	to	to	to	to







DEATHS from different CAUSES in different MONTHS, arranged in QUARTERS,  
for the Year beginning 1st February 1857.

	Cholera.	Small-pox.	Measles.	Fever.	Disease of Nervous System.	Disease of Vascular System.	Disease of Respiratory System.	Disease of Alimentary System.	Disease of Urinary System.	Dis. of Sexual Syst. & Child-bearing.	Disease of Locom. & Tegum. Syst.	Cachexy and Debility.	Leprosy, Tubercular & Articular.	Dropsy.	Accident and Violence.	Other & Unknown Cause.	ALL CAUSES.	Cholera, Small-pox, and Measles.	ALL OTHER CAUSES.
MALES.																			
February ....	111	13	162	427	35	3	45	108	2	..	6	51	1	8	11	1	984	286	698
March .....	191	20	247	388	33	1	45	115	1	..	7	45	3	6	9	3	1114	458	656
April .....	204	20	196	335	20	6	52	122	2	..	5	52	1	10	12	2	1039	420	619
Quarter 1st..	506	53	605	1150	88	10	142	345	5	..	18	148	5	24	32	6	3137	1164	1973
May .....	157	23	110	377	25	5	44	108	1	..	3	59	1	12	15	1	941	290	651
June .....	178	27	44	322	27	5	38	99	2	..	4	65	1	10	8	..	830	249	581
July .....	103	12	9	336	24	4	51	116	2	1	8	66	1	10	12	1	756	124	632
Quarter 2nd..	438	62	163	1035	76	14	133	323	5	1	15	190	3	32	35	2	2527	663	1864
August .....	44	8	4	341	32	2	58	118	..	..	7	90	3	9	9	1	726	56	670
September ..	24	8	..	270	29	1	47	82	..	..	1	81	..	5	12	..	560	32	528
October ....	18	6	..	267	29	..	48	74	1	..	9	54	1	13	18	..	538	24	514
Quarter 3rd..	86	22	4	878	90	3	153	274	1	..	17	235	4	27	39	1	1824	112	1712
November ..	13	..	..	334	30	1	43	70	..	..	5	29	2	4	13	..	550	13	537
December ..	9	11	..	443	34	3	54	131	3	..	7	35	6	6	9	2	753	20	733
January 1858.	14	40	2	409	31	2	59	122	1	..	10	43	1	11	7	1	753	56	697
Quarter 4th..	36	51	2	1186	101	6	156	323	4	..	22	107	9	21	29	3	2056	89	1967
FEMALES.																			
February ....	54	20	165	323	20	..	27	81	..	9	1	23	1	2	1	..	727	239	488
March .....	115	15	251	327	19	..	25	84	..	23	2	28	3	3	3	..	898	381	517
April .....	159	35	245	279	21	..	28	67	..	12	6	33	..	6	1	2	894	439	455
Quarter 1st..	328	70	661	929	60	..	80	232	..	44	9	84	4	11	5	2	2519	1059	1460
May .....	92	33	118	319	22	..	34	51	..	9	3	48	..	7	3	..	739	243	493
June .....	124	15	38	287	20	..	34	62	..	4	..	47	1	11	2	..	645	177	468
July .....	54	10	12	302	32	..	48	71	..	2	5	60	..	5	1	1	603	76	527
Quarter 2nd..	270	58	168	908	74	..	116	184	..	15	8	155	1	23	6	1	1987	496	1491
August .....	42	17	7	281	30	..	41	61	..	9	1	59	..	5	8	1	562	66	496
September ..	8	3	1	259	23	..	38	67	1	13	1	51	1	7	3	1	477	12	465
October ....	13	6	..	262	15	1	44	67	..	18	1	48	..	6	5	1	487	19	468
Quarter 3rd..	63	26	8	802	68	1	123	195	1	40	3	158	1	18	16	3	1526	97	1429
November ..	5	6	2	281	24	..	36	54	..	11	1	34	2	7	4	..	467	13	454
December ..	4	3	1	383	25	..	46	67	..	11	2	34	..	3	7	..	586	8	578
January 1858.	5	45	..	332	15	..	46	81	1	17	4	19	..	13	2	1	581	50	531
Quarter 4th..	14	54	3	996	64	..	128	202	1	39	7	87	2	23	13	1	1634	71	1563
PERSONS.																			
February ....	165	33	327	750	55	3	72	189	2	9	7	74	2	10	12	1	1711	525	1186
March .....	306	35	498	715	52	1	70	199	1	23	9	73	6	9	12	3	2012	839	1173
April .....	363	55	441	614	41	6	80	189	2	12	11	85	1	16	13	4	1933	859	1074
Quarter 1st..	834	123	1266	2079	148	10	222	577	5	44	27	232	9	35	37	8	5656	2223	3433
May .....	249	56	228	696	47	5	78	159	1	9	6	107	1	19	18	1	1680	533	1147
June .....	302	42	82	609	47	5	72	161	2	4	4	112	2	21	10	..	1475	426	1049
July .....	157	22	21	638	56	4	99	187	2	3	13	126	1	15	13	2	1359	200	1159
Quarter 2nd..	708	120	331	1943	150	14	249	507	5	16	23	345	4	55	41	3	4514	1159	3355
August .....	86	25	11	622	62	2	99	179	..	9	8	149	3	14	17	2	1288	122	1166
September ..	32	11	1	529	52	1	85	149	1	13	2	132	1	12	15	1	1037	44	993
October ....	31	12	..	529	44	1	92	141	1	18	10	102	1	19	23	1	1025	43	982
Quarter 3rd..	149	48	12	1680	158	4	276	469	2	40	20	383	5	45	55	4	3350	209	3141
November ..	18	6	2	615	60	1	79	124	..	11	6	63	4	11	17	..	1017	26	991
December ..	13	14	1	826	59	3	100	198	3	11	9	69	6	9	16	2	1339	28	1311
January 1858.	19	85	2	741	46	2	105	203	2	17	14	62	1	24	9	2	1334	106	1228
Quarter 4th..	50	105	5	2182	165	6	284	525	5	39	29	194	11	44	42	4	3690	160	3530
YEAR ..	1741	396	1614	7884	621	34	1031	2578	17	139	99	1154	29	179	175	19	17210	3751	13459



## XVII.

NUMBER and PROPORTION of DEATHS from different CAUSES, in different QUARTERS,  
for the Year beginning 1st February 1857.

CAUSES OF DEATH.	Quarter 1st.						Quarter 2nd.						Quarter 3rd.						Quarter 4th.						Year ending 31st Jan. 1858.											
	Males.			Females.			Persons.			Males.			Females.			Persons.			Males.			Females.			Persons.			Males.			Females.			Persons.		
	No.		Prop.	No.		Prop.	No.		Prop.	No.		Prop.	No.		Prop.	No.		Prop.	No.		Prop.	No.		Prop.	No.		Prop.	No.		Prop.	No.		Prop.			
	No.	Prop.		No.	Prop.		No.	Prop.		No.	Prop.		No.	Prop.		No.	Prop.		No.	Prop.		No.	Prop.		No.	Prop.		No.	Prop.		No.	Prop.				
Cholera .. .. .	506	10.13	328	13.02	834	14.75	438	17.33	270	13.59	708	15.09	80	4.72	63	4.13	149	4.45	56	1.75	14	.86	50	1.35	1066	11.17	675	8.80	1741	10.12						
Small-pox .. .. .	53	1.09	70	2.78	123	2.17	62	2.45	58	2.92	120	2.09	22	1.21	26	1.70	48	1.43	51	2.40	54	3.31	105	2.84	188	1.97	298	2.71	500	2.30						
Measles .. .. .	605	19.29	661	20.24	1266	22.38	163	6.45	168	8.46	331	7.33	4	.22	8	.52	12	.36	2	.10	3	.18	5	.14	774	8.11	840	10.06	1614	9.38						
Fever.. .. .	1150	36.06	929	30.88	2079	36.76	1035	40.06	908	45.70	1943	43.04	878	48.14	802	52.55	1080	50.15	1180	57.08	990	60.95	2182	59.13	4240	44.52	3235	47.42	7884	45.81						
Disease of Nervous System...	88	2.86	60	2.38	148	2.62	76	3.01	74	3.72	150	3.32	90	4.93	68	4.45	158	4.72	101	4.91	64	3.92	165	4.47	355	3.72	295	3.47	621	3.61						
" Vascular .. .. .	10	.32	..	..	10	.18	14	.55	..	..	..	.31	3	.16	1	.07	4	.12	6	.29	..	..	6	.16	33	.35	1	.01	34	.20						
" Respiratory .. .. .	142	4.53	86	3.17	222	3.92	135	5.20	116	5.84	240	5.52	153	8.39	123	8.06	276	8.24	156	7.59	128	7.83	284	7.70	584	6.12	447	5.84	1031	5.99						
" Alimentary .. .. .	345	11.00	232	9.21	577	10.20	323	12.78	184	9.26	507	11.23	274	15.02	165	12.78	409	14.00	323	15.71	202	12.36	525	14.23	1265	13.25	813	10.61	2078	12.07						
" Urinary .. .. .	5	.16	..	..	5	.09	5	.20	..	..	..	.11	1	.05	1	.07	2	.06	4	.19	1	.06	5	.14	15	.16	2	.03	17	.10						
" Sexual .. .. .	..	..	44	1.75	44	.78	1	.04	15	.75	16	.35	..	..	40	2.62	40	1.19	..	..	39	2.33	39	1.05	1	.01	138	1.80	130	.81						
" Child-bearing.. .. .	..	..	..	..	..	..	..	..	..	..	..	..	..	..	..	..	..	..	..	..	..	..	..	..	..	..	..	..	..	..						
" Locom. & Tegum. ..	18	.57	9	.36	27	.48	15	.59	8	.40	23	.51	17	.93	3	.20	20	.60	22	1.07	7	.43	29	.78	72	.75	27	.35	29	.57						
" System.. .. .	..	..	..	..	..	..	..	..	..	..	..	..	..	..	..	..	..	..	..	..	..	..	..	..	..	..	..	..	..	..						
Cachexy and Debility .. ..	148	4.72	84	3.23	232	4.10	100	7.52	155	7.80	345	7.04	225	12.34	158	10.35	383	11.43	107	5.29	87	5.32	194	5.20	670	7.02	484	6.31	1154	6.70						
Leprosy Tuberc. and Artic ..	5	.16	4	.16	9	.16	3	.12	1	.05	4	.09	4	.22	1	.07	5	.15	9	.44	2	.12	11	.30	21	.22	8	.10	29	.17						
Dropsy .. .. .	24	.76	11	.44	35	.62	32	1.27	23	1.16	55	1.22	27	1.48	18	1.18	45	1.34	21	1.02	23	1.41	44	1.10	104	1.00	75	.98	179	1.04						
Accident and Violence.. ..	32	1.02	5	.20	37	.65	35	1.39	6	.30	41	.91	30	2.14	16	1.05	55	1.64	29	1.41	13	.80	42	1.14	135	1.41	40	.52	175	1.02						
Other and Unknown Causes..	6	.19	2	.08	8	.14	2	.08	1	.05	3	.07	1	.05	5	.20	4	.12	3	.15	1	.06	4	.11	15	.13	7	.09	19	.11						
ALL CAUSES .. .. .	3137	100	2516	100	5556	100	2527	100	1997	100	4514	100	1824	100	1526	100	3350	100	2056	100	1034	100	3690	100	3544	100	7005	100	17216	100						
Cholera, Small-pox, & Measles	1164	37.11	1056	42.04	2223	39.39	603	20.24	400	24.00	1150	25.68	112	6.14	97	6.36	209	6.24	89	4.38	71	4.35	160	4.34	2028	21.25	1723	22.48	3751	21.80						
All Other Causes .. .. .	1973	62.89	1460	57.96	3333	60.70	1864	73.76	1491	75.04	3355	74.32	1712	93.86	1420	93.64	3141	93.76	1967	95.67	1553	95.65	3530	95.66	7510	78.75	5043	77.92	13450	78.20						



## XVIII.

NUMBER and PROPORTION of DEATHS from different CAUSES, exclusive of EPIDEMIC,  
for the Year beginning 1st February 1857.

CAUSES OF DEATH.	Quarter 1st.						Quarter 2nd.						Quarter 3rd.						Quarter 4th.						Year ending 31st Jan. 1858.							
	Males.		Females.		Persons.		Males.		Females.		Persons.		Males.		Females.		Persons.		Males.		Females.		Persons.		Males.		Females.		Persons.			
	No.	Prop.	No.	Prop.	No.	Prop.	No.	Prop.	No.	Prop.	No.	Prop.	No.	Prop.	No.	Prop.	No.	Prop.	No.	Prop.	No.	Prop.	No.	Prop.	No.	Prop.	No.	Prop.	No.	Prop.		
Fever .. .. .	1150	58.29	929	63.63	2079	60.56	1035	55.53	908	60.90	1943	57.01	878	51.28	802	50.12	1080	53.49	1186	09.30	690	63.72	2182	61.81	4249	50.53	3035	61.17	7884	58.58		
Disease of Nervous System..	88	4.46	60	4.11	148	4.31	76	4.08	74	4.06	150	4.47	90	5.26	68	4.76	158	5.03	101	5.13	64	4.10	165	4.07	355	4.72	266	4.48	621	4.61		
" Vascular .. ..	10	.51	..	..	10	.29	14	.75	..	..	14	.42	3	.18	1	.07	4	.13	6	.31	..	..	6	.17	33	.44	1	.02	34	.25		
" Respiratory .. ..	142	7.20	80	5.48	222	6.47	133	7.13	110	7.78	249	7.42	153	8.94	123	8.61	276	8.79	156	7.03	128	8.19	284	8.05	584	7.77	447	7.52	1031	7.66		
" Alimentary .. ..	345	17.49	232	15.00	577	16.81	323	17.33	184	12.34	507	15.11	274	16.06	195	13.64	469	14.03	323	10.42	202	12.92	525	14.37	1355	16.83	813	13.08	2078	15.44		
" Urinary .. ..	5	.25	..	..	5	.14	5	.27	..	..	5	.15	1	.06	1	.07	2	.06	4	.20	1	.00	5	.14	15	.20	2	.03	17	.13		
" Sexual .. ..	..	..	44	3.01	44	1.28	1	.05	15	1.01	16	.48	..	..	40	2.80	40	1.27	..	..	39	2.50	39	1.11	1	.01	138	2.32	139	1.03		
" Child-bearing..	18	.91	9	.62	27	.79	15	.80	8	.54	23	.63	17	.09	3	.21	20	.64	22	1.12	7	.45	29	.82	72	.90	27	.45	99	.74		
" Locom. & Tegum. Systems ..	148	7.50	84	5.75	232	6.76	190	10.19	155	10.39	345	10.28	225	13.14	158	11.06	383	12.19	107	5.44	87	5.57	194	5.59	079	8.92	484	8.14	1154	8.57		
Cachexy and Debility .. ..	6	.25	4	.27	9	.26	3	.10	1	.07	4	.12	4	.23	1	.07	5	.16	5	.46	2	.13	11	.31	21	.28	8	.14	29	.22		
Leprosy, Tuberc. and Artic..	24	1.22	11	.75	35	1.02	32	1.72	23	1.54	55	1.64	18	1.58	18	1.20	45	1.43	21	1.07	23	1.47	44	1.25	104	1.38	75	1.26	179	1.33		
Dropsy .. .. .	32	1.62	5	.34	37	1.08	35	1.88	6	.40	41	1.22	39	2.28	16	1.12	55	1.75	20	1.47	13	.83	42	1.19	135	1.80	40	.67	175	1.30		
Accident and Violence.. ..	6	.30	2	.14	8	.23	2	.11	1	.07	3	.09	3	.06	1	.06	3	.21	4	.13	3	.15	1	.06	4	.11	12	.16	7	.12	19	.14
Other and Unknown Causes..	1978	100	1409	100	3433	100	1864	100	1491	100	3355	100	1712	100	1420	100	3141	100	1937	100	1533	100	3330	100	7516	100	5043	100	13450	100		
All Causes, exclusive of Epidemic.. ..	1978	100	1409	100	3433	100	1864	100	1491	100	3355	100	1712	100	1420	100	3141	100	1937	100	1533	100	3330	100	7516	100	5043	100	13450	100		







PROPORTION of MALE to FEMALE DEATHS from different CAUSES, in different QUARTERS, for the  
Year beginning 1st February 1857.

CAUSES OF DEATH.	Quarter 1st.			Quarter 2nd.			Quarter 3rd.			Quarter 4th.			Year ending 31st January 1858.		
	Males.		Males to 100 Females.	Males.		Males to 100 Females.	Males.		Males to 100 Females.	Males.		Males to 100 Females.	Males.		Males to 100 Females.
	Females.	Males.		Females.	Males.		Females.	Males.		Females.	Males.		Females.	Males.	
Cholera..	506	328	154.27	438	270	162.22	86	63	136.51	36	14	257.14	1066	675	157.92
Small-pox	53	70	75.71	62	58	105.90	22	26	84.61	51	54	94.44	188	208	90.38
Measles..	605	661	91.53	163	168	97.02	4	8	50.00	2	3	66.67	774	840	92.14
Fever....	1150	929	123.79	1035	908	113.99	874	802	108.98	1186	996	119.08	4249	3635	116.89
Disease of Nervous System..	88	60	146.67	76	74	102.70	90	68	132.35	101	64	157.81	355	266	133.46
" Vascular	10	..	..	14	..	..	3	1	300.00	6	..	..	33	1	3300.00
" Respiratory	142	80	177.50	133	116	114.65	153	123	124.39	156	128	121.87	584	447	130.65
" Alimentary	345	232	148.71	323	184	175.54	274	195	140.51	323	202	159.90	1265	813	155.60
" Urinary	5	..	..	5	..	..	1	1	100.00	4	1	400.00	15	2	750.00
" Sexual	..	44	..	1	15	6.67	..	40	..	..	39	..	1	138	72
" Locomotive and Tegumentary Systems	18	9	200.00	15	8	187.50	17	3	566.67	22	7	314.28	72	27	266.67
Cachexy and Debility	148	84	176.19	190	155	122.58	225	158	142.40	107	87	122.99	670	484	138.43
Leprosy, Tubercular and Articular....	5	4	125.00	3	1	300.00	4	1	400.00	9	2	450.00	21	8	262.50
Dropsy ..	24	11	218.18	32	23	139.13	27	18	150.00	21	23	91.30	104	75	138.67
Accident and Violence	32	5	640.00	35	6	583.33	39	16	243.75	29	13	223.08	135	40	337.50
Other and Unknown Cause..	6	2	300.00	2	1	200.00	1	3	33.33	3	1	300.00	12	7	171.43
ALL CAUSES	3137	2519	124.53	2527	1987	127.18	1824	1526	119.53	2056	1634	125.836	9544	7666	124.50
Cholera, Small-pox, and Measles	1164	1059	109.91	663	496	133.67	112	97	115.46	89	71	125.35	2028	1723	117.70
All other Causes ..	1973	1460	135.14	1864	1491	125.02	1712	1429	119.80	1967	1563	125.85	7516	5943	126.47



## XXI.

PROPORTION of the QUARTERLY Numbers of DEATHS from different CAUSES, for the Year beginning 1st February 1857.

	Cholera.		Small-pox.		Measles.		Fever.		Disease of Nervous System.		" Vascular "		" Respiratory "		" Alimentary "		" Urinary "		" Sexual System & Child-bearing.		" Locomotive and Tegumentary Systems.		Cachexy and Debility.		Leprosy, Tubercular and Articular.		Dropsy.		Accident and Violence.		Other and Unknown Cause.		ALL CAUSES.		ALL CAUSES except Epidemic.	
	No.	Prop.	No.	Prop.	No.	Prop.	No.	Prop.	No.	Prop.	No.	Prop.	No.	Prop.	No.	Prop.	No.	Prop.	No.	Prop.	No.	Prop.	No.	Prop.	No.	Prop.	No.	Prop.	No.	Prop.	No.	Prop.	No.	Prop.	No.	Prop.
MALES.																																				
Quarter 1st	506	47.47	53	28.19	603	78.16	1140	27.07	88	24.79	10	30.30	142	24.32	345	27.28	5	33.33	..	..	18	25.00	148	22.06	5	23.81	24	23.08	32	23.70	6	50.00	3197	32.87	1073	20.25
" 2nd	438	41.06	62	32.98	103	21.06	1035	24.26	76	21.41	14	42.43	133	22.77	323	25.53	5	33.33	1	100.00	15	20.83	100	28.30	3	14.28	32	30.77	35	25.03	2	16.67	2327	26.45	1804	24.80
" 3rd	86	8.07	22	11.70	4	.52	878	20.66	90	25.35	3	9.09	153	29.20	274	21.66	1	6.67	..	..	17	23.01	225	33.58	4	19.05	27	25.06	39	23.80	1	8.93	1824	19.11	1712	22.78
" 4th	36	3.37	51	27.13	2	.26	1186	27.91	101	28.45	6	18.18	166	29.71	323	25.53	4	26.67	..	..	22	30.56	107	15.37	9	43.86	21	20.16	29	21.48	3	25.00	2056	21.54	1987	26.17
Year. ...	1062	100	188	100	774	100	4240	100	355	100	33	100	584	100	1365	100	15	100	1	100	72	100	670	100	21	100	104	100	135	100	12	100	3544	100	7316	100
FEMALES.																																				
Quarter 1st	328	48.59	70	33.63	631	78.69	929	25.56	69	22.66	..	..	80	17.90	232	28.54	..	..	44	31.89	9	33.33	84	17.36	4	50.00	11	14.06	5	12.50	2	28.57	2319	32.86	1400	24.57
" 2nd	270	40.00	58	27.69	168	29.09	908	21.98	74	27.82	..	..	110	25.45	184	22.03	..	..	15	10.87	8	29.03	155	32.02	1	12.50	23	30.07	6	15.00	1	14.28	1087	25.46	1491	25.06
" 3rd	63	9.33	26	12.57	8	.92	802	22.06	68	25.56	1	100.00	123	27.52	195	23.98	1	50.00	40	28.00	3	11.11	158	32.64	1	12.50	18	24.00	16	40.00	8	42.86	1596	19.91	1429	24.04
" 4th	14	2.08	54	25.92	3	.36	993	27.40	64	24.66	..	..	129	28.63	297	24.53	1	50.00	39	28.26	7	25.93	87	17.94	2	25.00	23	30.67	13	32.56	1	14.28	1634	21.31	1563	26.30
Year. ...	673	100	298	100	840	100	3933	100	266	100	1	100	447	100	813	100	9	100	138	100	27	100	484	100	8	100	75	100	40	100	7	100	7006	100	13043	100
PERSONS.																																				
Quarter 1st	834	47.66	123	31.06	1266	78.44	3079	29.37	146	29.83	10	29.41	222	21.53	577	27.77	5	29.41	44	31.63	97	27.27	232	20.16	9	31.04	35	19.55	37	21.14	8	42.11	5656	32.86	3433	25.59
" 2nd	708	46.67	130	30.30	331	20.51	1943	24.64	156	24.10	14	41.18	249	24.15	507	24.40	5	29.41	16	11.51	23	23.23	345	29.06	4	13.79	55	30.73	41	23.43	3	15.79	4514	26.23	3353	24.96
" 3rd	149	8.56	48	12.12	12	.74	1080	21.31	158	25.44	4	11.76	376	26.77	409	22.57	2	11.77	40	28.58	20	20.20	388	33.19	5	17.24	45	25.14	55	31.43	4	21.03	3350	19.47	3141	23.34
" 4th	50	2.87	105	26.22	5	.31	2182	27.68	165	26.67	6	17.65	294	27.55	225	25.26	5	29.41	29	28.00	20	20.20	194	16.81	11	37.46	44	24.58	42	24.00	4	21.03	3090	21.44	3550	26.23
Year. ...	1741	100	396	100	1614	100	7884	100	621	100	34	100	1631	100	3078	100	17	100	139	100	90	100	1154	100	29	100	179	100	175	100	19	100	17210	100	18426	100

## MALES.

## FEMALES.

## PERSONS.



## XXII.

NUMBER and PROPORTION of DEATHS from different CAUSES, in different MONTHS, for the Year beginning 1st Feb. 1857.

	Cholera.		Small-pox.		Measles.		Cholera, Small-pox, & Measles.		Fever.		Disease of Nervous System.		Disease of Respiratory System.		Disease of Alimentary System.		Cachexy and Debility.		OTHER CAUSES not Epidemic.		ALL CAUSES except Epidemic.		ALL CAUSES.	
	No.	Prop.	No.	Prop.	No.	Prop.	No.	Prop.	No.	Prop.	No.	Prop.	No.	Prop.	No.	Prop.	No.	Prop.	No.	Prop.	No.	Prop.	No.	Prop.
February .. ..	165	9.48	33	8.33	327	20.26	525	14.00	750	9.51	55	8.86	72	6.98	189	9.09	74	6.41	46	6.66	1186	8.81	1711	9.94
March .. ..	306	17.57	35	8.84	498	30.86	839	22.37	715	9.07	52	8.37	70	6.79	199	9.58	73	6.33	64	9.26	1173	8.72	2012	11.69
April .. ..	363	20.85	55	13.89	441	27.33	859	22.90	614	7.79	41	6.60	80	7.76	189	9.09	85	7.37	65	9.41	1074	7.98	1933	11.23
May .. ..	249	14.30	56	14.14	228	14.13	533	14.21	606	8.83	47	7.57	78	7.57	159	7.65	107	9.27	60	8.68	1147	8.52	1680	9.76
June .. ..	302	17.35	42	10.61	82	5.08	426	11.36	609	7.72	47	7.57	72	6.98	161	7.75	112	9.70	48	6.95	1049	7.80	1475	8.57
July .. ..	157	9.02	22	5.56	21	1.30	200	5.33	638	8.09	56	9.02	99	9.60	187	9.00	126	10.92	53	7.67	1159	8.61	1359	7.90
August .. ..	86	4.94	25	6.31	11	.68	122	3.25	622	7.89	62	9.98	99	9.60	179	8.61	149	12.91	55	7.96	1166	8.66	1288	7.48
September .. ..	32	1.84	11	2.78	1	.06	44	1.17	529	6.71	52	8.37	85	8.25	149	7.17	132	11.44	46	6.66	993	7.38	1037	6.03
October .. ..	31	1.78	12	3.03	..	..	43	1.15	529	6.71	44	7.09	92	8.92	141	6.79	102	8.84	74	10.71	982	7.30	1025	5.96
November .. ..	18	1.03	6	1.52	2	.12	26	.69	615	7.80	60	9.66	79	7.66	124	5.97	63	5.46	50	7.23	991	7.36	1017	5.91
December .. ..	13	.75	14	3.53	1	.06	28	.75	826	10.48	59	9.50	100	9.70	198	9.53	69	5.98	59	8.54	1311	9.74	1339	7.78
January 1858 ..	19	1.09	85	21.46	2	.12	106	2.82	741	9.40	46	7.41	105	10.19	203	9.77	62	5.37	71	10.27	1228	9.12	1334	7.75
YEAR ..	1741	100	396	100	1614	100	3751	100	7884	100	621	100	1031	100	2078	100	1154	100	691	100	13459	100	17210	100



## XXIII.

DEATHS in different CASTES and RACES in different Months, arranged in  
QUARTERS, for the Year beginning 1st February 1857.

	Boothist—Jain, &c.	Brahman.	Lingnet & Bhatia.	Hindoo of other Caste.	Hindoo Out-Caste.	Moosulman.	Parsee.	Jew.	Native-Christian.	Indo-European.	European.	Negro-African.	Other & Unknown Caste or Race.	All Castes or Races.	Ascarphagous Castes.	Sarcophagous Castes and Races.
MALES.																
February .....	34	16	13	529	67	215	36	2	39	1	15	14	3	984	63	921
March .....	47	33	8	587	62	233	50	7	37	4	18	21	7	1114	88	1026
April .....	42	27	14	557	48	198	54	3	40	4	34	17	1	1039	83	956
Quarter 1st .....	123	76	35	1673	177	646	140	12	116	9	67	52	11	3137	234	2903
May .....	38	23	11	485	56	213	52	3	25	2	23	7	3	941	72	869
June .....	41	24	15	430	53	174	29	2	29	7	17	9	..	830	80	750
July .....	31	18	20	367	42	162	41	6	37	2	24	5	1	756	69	687
Quarter 2nd .....	110	65	46	1282	151	549	122	11	91	11	64	21	4	2527	221	2306
August .....	33	15	21	355	46	159	33	2	34	2	19	6	1	726	69	657
September .....	32	17	10	263	44	124	27	1	20	2	15	5	..	560	59	501
October .....	24	21	9	232	35	138	26	1	22	1	17	11	1	538	54	484
Quarter 3rd .....	89	53	40	850	125	421	86	4	76	5	51	22	2	1824	182	1642
November .....	30	23	7	259	37	125	21	..	24	..	16	6	2	550	60	490
December .....	19	31	17	379	34	152	29	1	31	4	36	15	5	753	67	686
January 1858 .....	34	25	17	346	51	174	26	..	34	3	20	22	1	753	76	677
Quarter 4th .....	83	79	41	984	122	451	76	1	89	7	72	43	8	2056	203	1853
FEMALES.																
February .....	26	11	9	388	57	176	32	7	18	2	1	..	..	727	46	681
March .....	27	19	12	494	65	197	39	3	30	5	1	5	1	898	58	840
April .....	36	17	16	467	60	209	48	3	22	3	9	3	1	894	69	825
Quarter 1st .....	89	47	37	1349	182	582	119	13	70	10	11	8	2	2519	173	2346
May .....	26	22	13	396	39	168	40	3	15	3	10	4	..	739	61	678
June .....	16	17	9	326	34	172	26	1	32	2	7	2	1	645	42	603
July .....	27	10	12	307	28	141	39	..	26	1	6	5	1	603	49	554
Quarter 2nd .....	69	49	34	1029	101	481	105	4	73	6	23	11	2	1987	152	1835
August .....	27	11	15	278	38	147	22	..	17	2	4	..	1	562	53	509
September .....	14	10	9	246	32	114	18	3	22	..	5	3	1	477	33	444
October .....	30	17	13	226	32	112	25	2	15	4	6	4	1	487	60	427
Quarter 3rd .....	71	38	37	750	102	373	65	5	54	6	15	7	3	1526	146	1389
November .....	29	6	13	239	29	107	18	1	21	1	..	3	..	467	48	419
December .....	20	20	10	302	27	144	30	2	19	2	7	2	1	586	50	536
January 1858 .....	17	6	9	295	33	151	30	..	27	3	6	3	1	581	32	549
Quarter 4th .....	66	32	32	836	89	402	78	3	67	6	13	8	2	1634	130	1504
PERSONS.																
February .....	60	27	22	917	124	391	68	9	57	3	16	14	3	1711	109	1602
March .....	74	52	20	1081	127	430	89	10	67	9	19	26	8	2012	146	1866
April .....	78	44	30	1024	108	407	102	6	62	7	43	20	2	1933	152	1781
Quarter 1st .....	212	123	72	3022	359	1228	259	25	186	19	78	60	13	5656	407	5249
May .....	64	45	24	881	95	381	92	6	40	5	33	11	3	1680	133	1547
June .....	57	41	24	756	87	346	55	3	61	9	24	11	1	1475	122	1353
July .....	58	28	30	674	70	303	80	6	63	3	30	10	2	1359	118	1241
Quarter 2nd .....	179	114	80	2311	252	1030	227	15	164	17	87	32	6	4514	373	4141
August .....	60	26	36	633	84	306	55	2	51	4	23	6	2	1288	122	1166
September .....	46	27	19	509	76	238	45	4	42	2	20	8	1	1037	92	945
October .....	54	38	22	458	67	250	51	3	37	5	23	15	2	1025	114	911
Quarter 3rd .....	160	16	77	1600	227	794	151	9	130	11	66	29	5	3350	328	3022
November .....	59	29	20	498	66	232	39	1	45	1	16	9	2	1017	108	909
December .....	39	51	27	681	61	296	59	3	50	6	43	17	6	1339	117	1222
January 1858 .....	51	31	26	641	84	325	56	..	61	6	26	25	2	1334	108	1226
Quarter 4th .....	149	111	73	1820	211	853	154	4	156	13	85	51	10	3690	333	3357
YEAR .....	700	439	302	8753	1049	3905	791	53	636	60	316	172	34	17210	1441	15769



## XXIV.

NUMBER and PROPORTION of DEATHS, from different CAUSES, in different CASTES and RACES, for the Year beginning 1st February 1857.

RACES AND CASTES.	Cholera.		Small-pox.		Measles.		Cholera, Small-pox, & Measles.		Fever.		Disease of Nervous System.		Disease of Respiratory System.		Disease of Alimentary System.		Cachexy and Debility.		OTHER CAUSES not Epidemic.		ALL CAUSES except Epidemic.		ALL CAUSES.	
	No.	Prop.	No.	Prop.	No.	Prop.	No.	Prop.	No.	Prop.	No.	Prop.	No.	Prop.	No.	Prop.	No.	Prop.	No.	Prop.	No.	Prop.	No.	Prop.
Boodhist—Jain, &c....	14	.80	6	1.52	32	1.98	52	1.39	465	5.90	20	3.22	67	6.59	25	1.20	43	3.73	28	4.05	648	4.82	700	4.07
Brahmun .....	21	1.21	8	2.02	26	1.61	55	1.46	239	3.03	15	2.42	35	3.39	52	2.50	23	1.99	20	2.89	384	2.85	439	2.55
Lingaet and Bhatia ....	7	.40	4	1.01	16	.99	27	.72	180	2.28	16	2.58	21	2.04	21	1.01	23	1.99	14	2.03	275	2.04	302	1.75
Hindoo of other Caste...	1122	64.45	185	46.72	993	61.53	2300	61.32	3950	50.10	300	48.31	458	44.42	863	41.53	572	49.57	310	44.86	6453	47.95	8753	50.86
Hindoo Out-Caste ....	115	6.60	13	3.28	96	5.95	224	5.97	498	6.32	26	4.19	44	4.27	152	7.32	76	6.59	29	4.20	825	6.13	1049	6.09
Moosulman .....	281	16.14	118	29.80	313	19.39	712	18.98	1993	25.28	86	13.85	211	20.46	503	24.21	273	23.66	127	18.38	3193	23.72	3905	22.69
Parsee .....	27	1.55	20	5.05	78	4.83	125	3.33	238	3.02	76	12.24	90	8.73	127	6.11	88	7.62	47	6.80	666	4.95	791	4.60
Jew .....	6	.34	..	..	13	.81	19	.51	17	.21	..	..	4	.39	9	.43	3	.26	1	.15	34	.25	53	.31
Native Christian .....	95	5.46	29	7.32	29	1.80	153	4.08	224	2.84	28	4.51	47	4.56	121	5.82	32	2.77	31	4.49	483	3.59	636	3.69
Indo-European .....	1	.06	..	..	4	.25	5	.13	6	.06	14	2.25	7	.68	16	.77	3	.26	9	1.30	55	.41	60	.35
European .....	36	2.07	..	..	12	.74	48	1.28	14	.18	33	5.31	28	2.72	132	6.35	12	1.04	49	7.09	268	1.99	316	1.84
Negro-African .....	13	.75	13	3.28	1	.06	27	.72	58	.74	5	.80	17	1.65	54	2.60	6	.52	5	.72	145	1.08	172	1.00
Other & Unknown Caste.	3	.17	..	..	1	.06	4	.11	2	.2	2	.32	2	.19	3	.15	..	..	21	3.04	30	.22	34	.20
ALL RACES & CASTES.	1741	100.	396	100.	1614	100.	3751	100.	7884	100.	621	100.	1031	100.	2078	100.	1154	100.	691	100.	13459	100.	17210	100.
Asarcophagous.....	42	2.41	18	4.55	74	4.58	134	3.57	884	11.21	51	8.21	123	11.93	98	4.72	89	7.71	62	8.97	1307	9.71	1441	8.37
Sarcophagous .....	1699	97.59	378	95.45	1540	95.42	3617	96.43	7060	88.79	570	91.79	908	88.07	1980	95.28	1065	92.29	629	91.03	12152	90.29	15769	91.63



## XXV.

PROPORTION of MALE to FEMALE DEATHS in different CASTES and RACES, in different QUARTERS, for the Year  
beginning 1st February 1857.

RACES AND CASTES.	Quarter 1st.			Quarter 2nd.			Quarter 3rd.			Quarter 4th.			Year ending 31st January 1858.		
	Males.	Females.	Males to 100 Females.	Males.	Females.	Males to 100 Females.	Males.	Females.	Males to 100 Females.	Males.	Females.	Males to 100 Females.	Males.	Females.	Males to 100 Females.
Buddhist—Jain, &c. ....	123	89	138.20	110	69	159.42	89	71	125.35	83	66	125.76	405	295	137.29
Brahmun .....	76	47	161.70	65	49	132.65	53	38	139.47	79	32	246.87	273	166	164.46
Linguet and Bhatia .....	35	37	94.59	46	34	135.29	40	37	108.11	41	32	128.12	162	140	115.71
Hindoo of other Caste .....	1673	1349	124.02	1282	1029	124.59	850	750	113.33	984	836	117.70	4789	3964	120.81
Hindoo Out-Caste .....	177	182	97.25	151	101	149.50	125	102	122.55	122	89	137.08	575	474	121.31
Moosalman .....	646	582	111.00	549	481	114.14	421	373	112.87	451	402	112.19	2067	1838	112.46
Parsee .....	140	119	117.65	122	105	116.19	86	65	132.31	76	78	97.43	424	367	115.33
Jew .....	12	13	92.31	11	4	275.00	4	5	80.00	1	3	33.33	28	25	112.00
Native Christian .....	116	70	165.71	91	73	124.66	76	56	135.71	89	67	132.83	372	264	140.91
Indo-European .....	9	10	90.00	11	6	183.33	5	6	83.33	7	6	116.67	32	28	114.28
European .....	67	11	609.09	64	23	278.26	51	15	340.00	72	13	553.85	254	62	409.68
Negro-African .....	52	8	650.00	21	11	190.91	22	7	314.28	43	8	537.50	138	34	405.88
Other and Unknown Race or Caste .....	11	2	550.00	4	2	200.00	2	3	66.67	8	2	400.00	25	9	277.78
ALL RACES and CASTES .....	3137	2519	124.53	2527	1987	127.18	1824	1526	119.53	2056	1634	125.83	9544	7686	124.50
Asiatic .....	234	173	135.26	221	152	145.39	182	146	124.66	203	130	156.15	840	601	139.77
Sarcophagous .....	2903	2346	123.74	2306	1835	125.67	1642	1380	118.98	1853	1504	123.20	8704	7065	123.20



## XXVI.

DEATHS at different AGES, in different Months, arranged in QUARTERS,  
for the Year beginning 1st February 1857.

	AGES.															ALL AGES.
	Days.		Months.		YEARS.											
	0 to 15	16 to 30	1 to 6	7 to 23	2 to 6	7 to 13	14 to 24	25 to 34	35 to 44	45 to 54	55 to 64	65 to 74	75 and over.			
MALES.																
February .....	42	1	44	116	176	61	86	164	122	78	48	24	22	984		
March .....	45	1	44	149	232	71	93	194	117	72	59	18	19	1114		
April .....	45	3	46	125	189	69	105	189	115	70	49	15	19	1039		
Quarter 1st .....	132	5	134	390	597	201	284	547	354	220	156	57	60	3137		
May .....	55	6	41	121	152	60	85	161	100	61	49	26	24	941		
June .....	67	5	51	94	127	43	86	152	81	57	32	18	17	830		
July .....	64	8	46	80	107	41	84	123	70	61	37	17	18	756		
Quarter 2nd .....	186	19	138	295	386	144	255	436	251	179	118	61	59	2527		
August .....	92	4	43	59	93	23	67	128	77	66	30	20	24	726		
September .....	75	..	24	52	61	22	54	82	64	60	36	12	18	560		
October .....	57	2	27	31	35	30	61	98	63	55	43	17	19	538		
Quarter 3rd .....	224	6	94	142	189	75	182	308	204	181	109	49	61	1824		
November .....	33	2	25	21	29	23	69	111	88	62	57	15	14	550		
December .....	41	2	39	36	51	27	58	161	121	77	77	25	38	753		
January 1858 .....	52	4	39	43	69	33	62	147	122	69	69	21	23	753		
Quarter 4th .....	126	8	103	100	149	83	189	419	331	209	203	61	75	2056		
FEMALES.																
February .....	21	3	38	110	206	39	67	80	41	38	37	18	29	727		
March .....	23	5	34	179	212	74	76	118	58	31	45	15	28	898		
April .....	37	6	33	146	242	58	92	111	57	35	34	17	26	894		
Quarter 1st .....	81	14	105	435	660	171	235	309	156	104	116	50	83	2519		
May .....	49	3	47	130	151	49	73	74	52	40	34	16	21	739		
June .....	45	6	42	84	109	44	71	87	49	32	35	13	28	645		
July .....	64	5	38	79	115	40	67	61	41	33	29	6	25	603		
Quarter 2nd .....	158	14	127	293	375	133	211	222	142	105	98	35	74	1987		
August .....	60	1	42	57	87	42	62	59	42	33	37	15	25	562		
September .....	58	2	35	36	46	24	54	75	38	39	31	9	30	477		
October .....	55	8	35	39	46	18	68	74	32	36	40	10	26	487		
Quarter 3rd .....	173	11	112	132	179	84	184	208	112	108	108	34	81	1526		
November .....	42	3	32	36	42	26	47	80	46	26	51	14	22	467		
December .....	41	4	37	42	58	28	47	88	82	50	50	21	38	586		
January 1858 .....	26	1	47	65	66	34	58	81	48	45	44	35	31	581		
Quarter 4th .....	109	8	116	143	166	88	152	249	176	121	145	70	91	1634		
PERSONS.																
February .....	63	4	82	226	382	100	153	244	163	116	85	42	51	1711		
March .....	68	6	78	328	444	145	169	312	175	103	104	33	47	2012		
April .....	82	9	79	271	431	127	197	300	172	105	83	32	45	1933		
Quarter 1st .....	213	19	239	825	1257	372	519	856	510	324	272	107	143	5656		
May .....	104	9	88	251	303	109	158	235	152	101	83	42	45	1680		
June .....	112	11	93	178	236	87	157	239	130	89	67	31	45	1475		
July .....	128	13	84	159	222	81	151	184	111	94	66	23	43	1359		
Quarter 2nd .....	344	33	265	588	761	277	466	658	393	284	216	96	133	4514		
August .....	152	5	85	116	180	65	129	187	119	99	67	35	49	1288		
September .....	133	2	59	88	107	46	108	157	102	99	67	21	48	1037		
October .....	112	10	62	70	81	48	129	172	95	91	83	27	45	1025		
Quarter 3rd .....	397	17	206	274	368	159	366	516	316	289	217	83	142	3350		
November .....	75	5	57	57	71	49	116	191	134	89	108	29	36	1017		
December .....	82	6	76	78	109	55	105	249	203	127	127	46	76	1339		
January 1858 .....	78	5	86	108	135	67	120	228	170	114	113	56	54	1334		
Quarter 4th .....	235	16	219	243	315	171	341	668	507	330	348	131	166	3690		
YEAR .....	1189	85	929	1930	2701	979	1692	2698	1726	1227	1053	417	584	17210		



## XXVII.

NUMBER and PROPORTION of DEATHS at different AGES, from different CAUSES, for the Year beginning 1st Feb. 1857.

AGES.	Cholera.		Small-pox.		Measles.		Cholera, Small-pox, and Measles.		Fever.		Disease of Nervous System.		Disease of Respiratory System.		Disease of Alimentary System.		Cachexy and Debility.		Other Causes, not Epidemic.		ALL CAUSES except Epidemic.		ALL CAUSES.		AGES.
	No.	Prop.	No.	Prop.	No.	Prop.	No.	Prop.	No.	Prop.	No.	Prop.	No.	Prop.	No.	Prop.	No.	Prop.	No.	Prop.	No.	Prop.	No.	Prop.	
Days 0 to 15 .. ..	..	..	..	..	2	.12	2	.05	23	.29	15	2.42	103	9.99	25	1.20	1003	80.92	18	2.61	1187	8.82	1189	6.91	0 to 15 days.
" 16 to 30 .. ..	1	.06	1	.25	1	.06	3	.08	12	.15	1	.16	43	4.17	7	.34	18	1.56	1	.15	82	.61	85	.49	16 to 30 "
Months 1 to 6 .. ..	1	.06	19	4.80	70	4.34	90	2.40	528	6.70	18	2.90	164	15.91	111	5.34	12	1.04	6	.87	839	6.24	929	5.40	1 to 6 months.
" 7 to 23 .. ..	28	1.61	93	23.48	490	30.36	611	16.29	955	12.11	23	3.70	101	9.80	216	10.40	5	.43	19	2.75	1319	9.80	1930	11.22	7 to 23 "
Years 2 to 6 .. ..	187	10.74	186	46.97	831	51.49	1204	32.10	1057	13.41	26	4.19	59	5.72	313	15.06	10	.87	32	4.63	1497	11.12	2701	15.69	2 to 6 years.
" 7 to 13 .. ..	196	11.26	45	11.36	154	9.54	395	10.53	404	5.12	37	5.96	18	1.75	89	4.28	2	.17	34	4.92	584	4.34	979	5.69	7 to 13 "
" 14 to 24 .. ..	315	18.09	27	6.82	40	2.48	382	10.18	815	10.34	95	15.30	76	7.37	151	7.27	24	2.08	149	21.56	1310	9.73	1632	9.83	14 to 24 "
" 25 to 34 .. ..	518	29.75	16	4.04	15	.93	549	14.64	1245	15.79	154	24.80	154	14.94	371	17.85	24	2.08	201	29.09	2149	15.97	2638	15.68	25 to 34 "
" 35 to 44 .. ..	233	13.38	2	.51	5	.31	240	6.40	883	11.20	99	15.94	103	9.99	274	13.19	18	1.56	109	15.77	1486	11.04	1726	10.03	35 to 44 "
" 45 to 54 .. ..	140	8.04	3	.76	3	.19	146	3.80	676	8.58	60	9.66	75	7.27	193	9.29	15	1.30	62	8.97	1081	8.03	1227	7.13	45 to 54 "
" 55 to 64 .. ..	75	4.31	3	.76	2	.12	80	2.13	651	8.26	45	7.25	66	6.40	165	7.94	14	1.21	32	4.63	973	7.23	1053	6.12	55 to 64 "
" 65 to 74 .. ..	24	1.38	..	..	1	.06	25	.67	250	3.17	24	3.86	31	3.01	68	3.27	2	.17	17	2.46	392	2.91	417	2.42	65 to 74 "
" 75 and above .. ..	23	1.32	1	.25	..	..	24	.64	385	4.88	24	3.86	38	3.68	95	4.57	7	.61	11	1.59	560	4.16	584	3.39	75 and above.
ALL AGES .. ..	1741	100	1614	100	1614	100	2751	100	7884	100	621	100	1031	100	2078	100	1154	100	631	100	13459	100	17210	100	ALL AGES.



## XXVIII.

PROPORTION of MALE to FEMALE DEATHS at different AGES, in different QUARTERS,  
for the Year beginning 1st February 1857.

AGES.	Quarter 1st.			Quarter 2nd.			Quarter 3rd.			Quarter 4th.			Year ending 31st January 1858.		
	Males.	Females.	Males to 100 Females.	Males.	Females.	Males to 100 Females.	Males.	Females.	Males to 100 Females.	Males.	Females.	Males to 100 Females.	Males.	Females.	Males to 100 Females.
Days	132	81	162.96	186	158	117.72	224	173	129.48	126	109	115.60	668	521	128.21
"	5	14	35.71	19	14	135.71	6	11	54.54	8	8	100.00	38	47	80.85
Months	134	105	127.62	138	127	108.66	94	112	83.93	103	116	88.79	469	460	101.96
"	390	435	89.65	295	293	100.68	142	132	107.57	100	143	69.93	927	1003	92.42
Years	597	660	90.45	386	375	102.93	189	179	105.59	149	166	89.76	1321	1380	95.72
"	201	171	117.54	144	133	108.27	75	84	89.28	83	88	94.32	503	476	105.67
"	284	235	120.85	255	211	120.85	182	184	98.91	189	152	124.34	910	782	116.37
"	547	309	177.02	436	222	196.40	308	208	148.08	419	249	168.27	1710	988	173.08
"	354	156	226.92	251	142	176.76	204	112	182.14	331	176	188.07	1140	586	194.54
"	220	104	211.54	179	105	170.48	181	108	167.59	209	121	172.73	789	438	180.14
"	156	116	134.48	118	98	120.41	109	108	100.92	203	145	140.00	586	467	125.48
"	57	50	114.00	61	35	174.29	49	34	144.12	61	70	87.14	228	189	120.63
"	60	83	72.29	59	74	79.73	61	81	75.31	75	91	82.42	255	329	77.51
ALL AGES	3137	2519	124.53	2527	1987	127.18	1824	1526	119.53	2056	1634	125.83	9544	7666	124.50



## XXIX.

DEATHS in different LOCALITIES from different CAUSES, during the Year beginning 1st February 1857.

LOCALITIES.		SECTIONS OR DISTRICTS.														TOTAL, exclusive of Still-born				Cholera, Small-pox, and Measles.		All other Causes.
DIVISIONS.		Cholera.	Small-pox.	Measles.	Fever.	Disease of Nervous System.	Vascular System.	Respiratory System.	Alimentary System.	Urinary System.	Sexual System, and Child-bearing.	Locomotive and Tegumentary Systems.	Cachexy and Debility.	Leprosy, Tuberc. and Artic.	Dropsy.	Accident and Violence.	Other and Unknown Cause.					
A	Colaba ..	48	1	43	118	30	4	26	95	1	4	3	20	..	2	4	1	400	92	308		
	Fort ..	45	19	79	318	57	4	78	108	3	14	5	68	..	20	14	1	833	143	690		
	Esplanade ..	56	11	34	158	7	2	24	51	..	..	4	18	1	1	14	1	382	101	281		
B	Market ..	69	21	147	591	51	2	133	112	..	9	10	97	..	16	10	..	1268	237	1031		
	Mandwee..	85	65	256	1345	69	1	155	183	3	24	14	204	..	29	12	..	2445	406	2039		
	Oomburkharee ..	290	58	282	1231	89	7	131	336	1	21	14	183	3	25	15	..	2686	630	2056		
C	Dhobee-tulao ..	235	24	173	585	89	4	117	197	4	14	6	79	5	23	13	1	1569	432	1137		
	Bhooleshwur ..	53	21	75	536	38	..	55	110	..	10	5	70	1	13	3	..	990	149	841		
	Khara-tulao ..	91	38	114	719	37	1	96	213	1	14	8	110	2	17	11	..	1472	243	1229		
D	Girgaon ..	141	19	104	397	27	1	62	135	..	5	4	73	1	9	5	..	983	264	719		
	Chaoputee ..	52	2	10	66	4	..	7	21	..	..	..	11	..	2	2	..	177	64	113		
	Walkeshwur ..	24	3	14	60	1	1	11	25	..	1	1	14	3	1	5	..	164	41	123		
E	Mahaluxmee ..	32	9	30	55	5	..	4	13	..	1	1	4	1	1	1	..	157	71	86		
	Mazagon ..	67	4	55	194	15	1	15	56	..	1	2	25	..	4	7	..	446	126	320		
	Tarwaree ..	22	6	9	91	9	..	6	22	..	..	1	10	..	2	1	..	179	37	142		
F	Kamateepoor ..	184	32	131	740	37	2	79	253	1	16	15	107	7	9	10	..	1623	347	1276		
	Parell ..	40	2	14	92	8	..	2	24	..	..	2	6	2	3	2	..	197	56	141		
	Seoree ..	21	2	5	42	3	..	1	5	..	1	..	4	..	..	2	..	86	28	58		
Water Division	Seo ..	29	32	16	103	11	..	6	22	..	1	1	9	1	..	..	..	230	77	153		
	Mahim ..	57	17	16	222	19	..	11	37	..	1	1	19	..	..	5	..	405	90	315		
	Wurlee ..	46	6	6	158	2	..	2	14	..	1	..	11	..	1	2	..	249	58	191		
Non-resident and unknown	..	51	4	1	52	5	3	10	33	2	..	..	5	..	1	18	..	185	56	129		
	..	3	..	..	11	8	1	..	13	1	1	3	7	2	..	19	15	84	3	81		
	BOMBAY ..	1741	396	1614	7884	621	34	1031	2078	17	1391	99	1154	29	179	175	19	1721087	51	13459		



## XXX.

NUMBER and PROPORTION of DEATHS in different LOCALITIES, from different CAUSES, for the Year beginning 1st February 1857.

LOCALITIES.	Cholera.		Small-pox.		Measles.		Cholera, Small-pox and Measles.		Fever.		Disease of Nervous System.		" Respiratory System.		" Alimentary System.		Cachexy and Debility.		Other Causes not Epidemic.		All Causes except Epidemic.		ALL CAUSES.	
	No.	Prop.	No.	Prop.	No.	Prop.	No.	Prop.	No.	Prop.	No.	Prop.	No.	Prop.	No.	Prop.	No.	Prop.	No.	Prop.	No.	Prop.	No.	Prop.
<b>A</b>	48	2.76	1	.25	43	2.63	92	2.45	118	1.50	30	4.83	26	2.52	95	4.57	20	1.73	19	2.75	308	2.29	400	2.32
Colaba .....	48	2.76	1	.25	43	2.63	92	2.45	118	1.50	30	4.83	26	2.52	95	4.57	20	1.73	19	2.75	308	2.29	400	2.32
Fort .....	45	2.58	19	4.80	79	4.89	143	3.81	318	4.03	57	9.18	78	7.57	108	5.20	68	5.89	61	8.83	690	5.13	833	4.84
Esplanade .....	56	3.22	11	2.78	34	2.11	101	2.69	158	2.00	7	1.13	24	2.3	51	2.45	18	1.56	23	3.33	281	2.09	382	2.22
Market .....	69	3.06	21	5.30	147	9.11	237	6.32	531	7.50	51	8.21	133	12.90	112	5.39	97	8.40	47	6.80	1031	7.63	1268	7.37
<b>B</b>	85	4.88	65	16.41	256	15.86	406	10.82	1345	17.06	69	11.11	155	15.03	183	8.81	204	17.68	83	12.01	2039	15.15	2445	14.21
Mandwee .....	85	4.88	65	16.41	256	15.86	406	10.82	1345	17.06	69	11.11	155	15.03	183	8.81	204	17.68	83	12.01	2039	15.15	2445	14.21
Oomburkharee .....	290	16.66	58	14.65	282	17.47	630	16.79	1231	15.61	89	14.33	131	12.71	336	16.17	183	15.86	86	12.45	2056	15.27	2686	15.61
<b>C</b>	235	13.50	24	6.06	173	10.72	432	11.52	585	7.42	89	14.33	117	11.35	197	9.48	79	6.84	70	10.13	1137	8.45	1509	9.12
Dhobee-tulao .....	53	3.04	21	5.130	75	4.65	149	3.97	536	6.80	38	6.12	55	5.33	110	5.29	70	6.07	32	4.63	841	6.25	990	5.75
Bloodeshwur .....	91	5.23	38	9.60	114	7.06	243	6.48	719	9.12	37	5.96	96	9.31	213	10.25	110	9.53	54	7.82	1229	9.13	1472	8.55
Khara-tulao .....	141	8.10	19	4.80	104	6.44	264	7.04	397	5.03	27	4.35	62	6.01	135	6.50	73	6.33	25	3.62	719	5.34	983	5.71
<b>D</b>	52	2.93	2	.51	10	.62	64	1.70	66	.84	4	.64	7	.68	21	1.01	11	.95	4	.58	113	.84	177	1.03
Chapotee .....	52	2.93	2	.51	10	.62	64	1.70	66	.84	4	.64	7	.68	21	1.01	11	.95	4	.58	113	.84	177	1.03
Walkeshwur .....	24	1.38	3	.76	14	.87	41	1.09	60	.76	1	.16	11	1.07	25	1.20	14	1.21	12	1.74	123	.91	164	.96
<b>E</b>	32	1.84	9	2.27	30	1.86	71	1.89	55	.70	5	.81	4	.39	13	.63	4	.35	5	.72	86	.64	157	.91
Mahaluxnee .....	67	3.85	4	1.01	55	3.41	126	3.36	194	2.46	15	2.41	15	1.46	56	2.69	23	2.17	15	2.17	320	2.38	446	2.59
Tarwarce .....	22	1.26	6	1.51	9	.56	37	.99	91	1.15	9	1.45	6	.68	22	1.06	10	.87	4	.58	142	1.03	179	1.04
<b>F</b>	184	10.57	32	8.08	131	8.12	347	9.25	740	9.39	37	5.96	79	7.66	253	12.18	107	9.27	60	8.68	1276	9.48	1623	9.43
Kamateepoor .....	40	2.30	2	.51	14	.87	56	1.49	92	1.17	8	1.29	2	.19	24	1.15	6	.52	9	1.30	141	1.05	197	1.14
Parell .....	21	1.21	2	.51	5	.31	28	.75	42	.53	3	.48	1	.10	5	.24	4	.35	3	.43	58	.43	86	.50
Seo .....	29	1.66	32	8.08	16	.99	77	2.03	103	1.31	11	1.77	6	.58	22	1.06	9	.78	2	.29	153	1.14	230	1.34
<b>F</b>	57	3.27	17	4.29	16	.99	90	2.40	222	2.82	19	3.06	11	1.07	37	1.78	19	1.65	7	1.01	315	2.34	405	2.35
Mahim .....	46	2.64	6	1.51	6	.37	58	1.55	158	2.00	2	.32	2	.19	14	.67	11	.95	4	.58	191	1.42	249	1.45
Wurlee .....	51	2.93	4	1.01	1	.00	56	1.49	52	.66	5	.81	10	.97	33	1.59	5	.43	24	3.47	129	.96	185	1.07
Water Division .....	3	.17	..	..	..	..	3	.10	11	.14	8	1.29	..	..	13	.63	7	.61	42	6.08	81	.60	84	.49
Non-resident and Unknown .....	3	.17	..	..	..	..	3	.10	11	.14	8	1.29	..	..	13	.63	7	.61	42	6.08	81	.60	84	.49
<b>BOMBAY</b>	1741	100	396	100	1614	100	3751	100	7884	100	621	100	1031	100	2078	100	1154	100	691	100	13459	100	17210	100



## XXXI.

DEATHS at different AGES, in different LOCALITIES, during the Year beginning 1st February 1857.

MALES.	A				B				C				D			E						F				Water Division.	Non-resident and Unknown.	BOMBAY.			
	Total.				Total.				Total.				Total.			Total.						Total.									
	Colaba.	Fort.	Esplanade.		Market.	Mandwee.	Oomburkharree.		Dhobee-tulao.	Bhoosleshwur.	Kharat-tulao.	Girgaon.		Chaputtee.	Wakreshwur.	Mahatuxmee.		Mazgaon.	Tarwarree.	Karnateepoora.	Parell.	Seoree.		Seo.	Mahim.				Wurlee.		
AGES.	1	2	3		1	2	3		1	2	3	4		1	2	3		1	2	3	4	5		1	2	3		18	2	608	
Days 0 to 15 .....	12	40	5	57	57	130	106	293	44	48	59	50	201	6	6	2	14	10	5	62	3	3	83	5	9	4	18	..	..	2	608
" 16 to 30 .....	..	2	2	4	2	8	6	16	3	2	4	1	10	..	..	..	..	2	..	5	..	..	7	1	..	..	1	..	..	..	38
Months 2 to 6 .....	7	24	6	37	38	108	56	202	36	26	56	24	142	..	1	7	8	12	2	43	2	2	61	..	9	8	17	2	..	..	469
" 7 to 23 .....	20	77	32	129	81	197	130	408	77	44	70	47	238	4	6	9	19	23	12	65	12	6	118	6	6	2	14	..	1	927	1321
Years 2 to 6 .....	24	74	45	143	92	210	206	508	114	58	118	68	358	11	15	17	43	37	16	112	26	7	198	26	28	17	71	..	..	1	503
" 7 to 13 .....	13	17	8	38	28	60	81	169	50	18	41	34	143	7	5	7	19	15	8	54	7	7	91	10	17	10	37	5	1	910	6
" 14 to 24 .....	30	45	27	102	79	102	133	314	88	59	65	51	263	6	8	11	25	27	8	61	11	6	113	13	27	10	50	37	6	910	22
" 25 to 34 .....	63	61	47	171	120	187	261	568	175	96	122	102	495	29	21	17	67	50	21	149	20	5	245	14	40	22	76	66	22	1710	17
" 35 to 44 .....	39	44	31	114	88	126	171	385	99	68	96	57	320	18	15	11	44	31	15	98	17	8	169	14	29	14	57	34	17	1140	7
" 45 to 54 .....	18	37	13	68	64	87	92	243	82	48	77	41	248	11	8	9	28	14	7	93	10	11	135	12	15	16	43	17	7	789	4
" 55 to 64 .....	14	25	5	44	43	72	96	211	35	37	56	35	163	5	8	2	15	11	4	59	6	4	84	12	19	18	49	16	4	586	1
" 65 to 74 .....	7	22	5	34	11	30	34	75	30	16	11	11	68	2	3	..	5	6	4	13	1	..	24	3	12	6	21	..	1	228	2
" 75 and over .....	6	10	5	21	14	33	37	84	23	11	28	13	75	4	3	..	7	7	3	29	1	1	41	6	13	6	25	2	..	255	179
ALL AGES .....	253	478	231	962	717	1350	1409	3476	856	531	803	534	2724	103	99	92	294	245	105	843	116	60	1363	122	224	133	479	179	..	619544	..



## XXXII.

DEATHS at different AGES, in different LOCALITIES, during the Year beginning 1st February 1857.

FEMALES.	A			B			C				D			E					F				Water Division, and Unknown.	BOMBAY.				
	Total.			Market.	Mandwee.	Gomburkharree.	Dhobee-tulao.	Bhooleshwur.	Khara-tulao.	Girgaon.	Total.	Chaputtee.	Wakleshwur.	Mahalaxmee.	Total.	Mazgaon.	Tarwaree.	Karnateepoorra.	Parell.	Seorree.	Total.	Seo.			Mahim.	Wurlee.	Total.	
	Colaba.	Fort.	Esplanade.																									
AGES.	1	2	3	1	2	3	1	2	3	4	1	2	3	1	2	3	1	2	3	4	5	1	2	3	4	5		
Days 0 to 15 .....	9	31	11	45	87	89	221	34	23	52	30	129	5	8	2	15	14	6	44	2	1	67	7	8	6	21	7 521	
" 16 to 30 .....	..	3	..	7	9	3	19	5	1	8	2	16	..	1	..	1	1	..	4	..	..	5	1	..	1	2	1 47	
Months 1 to 6 .....	12	25	4	36	97	73	206	24	25	48	24	121	3	4	3	10	15	7	39	3	..	64	5	9	3	17	1 .. 460	
" 7 to 23 .....	21	65	23	109	72	197	539	104	49	72	73	298	7	12	10	29	14	14	83	3	1	115	6	12	5	23	.. 1 1003	
Years 2 to 6 .....	25	66	37	128	100	193	539	109	77	115	91	392	13	10	15	38	54	19	119	20	1	213	39	23	16	69	.. 1 1380	
" 7 to 13 .....	9	12	12	33	22	61	89	172	53	38	28	149	4	3	7	14	10	4	46	12	6	78	6	13	10	29	.. 1 476	
" 14 to 24 .....	14	28	23	65	60	125	119	304	81	57	70	254	10	6	5	21	15	5	65	7	4	96	6	23	11	40	1 1 782	
" 25 to 34 .....	16	32	15	63	62	114	173	349	104	68	82	306	14	7	10	31	26	10	128	9	5	178	9	32	14	55	1 5 988	
" 35 to 44 .....	15	14	6	35	44	64	104	212	52	42	51	26	171	6	5	4	15	18	2	81	4	4	109	14	13	15	42	.. 2 586
" 45 to 54 .....	10	17	6	33	33	48	67	148	51	31	30	25	137	3	6	2	11	14	3	48	6	2	73	9	17	9	35	.. 1 438
" 55 to 64 .....	8	15	5	28	30	54	91	175	44	24	42	28	138	4	2	3	9	9	2	52	9	1	73	8	17	14	39	3 2 467
" 65 to 74 .....	3	18	2	23	11	18	29	58	22	16	18	9	65	1	..	..	1	5	1	22	4	..	32	2	3	4	9	.. 1 189
" 75 and over .....	5	29	7	41	29	28	35	92	30	16	43	15	104	4	1	4	9	6	1	49	2	1	59	5	11	8	24	.. 329
ALL AGES .....	147	355	151	653	551	1095	1277	2923	713	459	639	449	2280	74	65	65	204	201	74	780	81	26	1162	108	181	116	405	6 23 7666



## XXXIII.

DEATHS at different AGES, in different LOCALITIES, during the Year beginning 1st February 1857.

PERSONS.	A			B			C				D			E						F				Water Division.	Non-resident and unknown.	BOMBAY.																																																																																																																																																																																																																																																																																																																																																																																																																																																																																																																																																																																																																																																																																																																																																																																																																																																																																																																																																																																																																																																																																																																																																																																																																																																																																																																																																																																																																																																																																																
	Total.			Market.	Mandwee.	Oomburkharree.	Total.	Dhobee-tulao.	Bhooleshwur.	Khara-tulao.	Girgaon.	Total.	Chaputee.	Walkeshwur.	Mahluxmee.	Total.	Seco.	Mahim.	Wurlee.	Total.																																																																																																																																																																																																																																																																																																																																																																																																																																																																																																																																																																																																																																																																																																																																																																																																																																																																																																																																																																																																																																																																																																																																																																																																																																																																																																																																																																																																																																																																																																						
	Colaba.	Fort.	Esplanade.																																																																																																																																																																																																																																																																																																																																																																																																																																																																																																																																																																																																																																																																																																																																																																																																																																																																																																																																																																																																																																																																																																																																																																																																																																																																																																																																																																																																																																																																																																																							
Ages.	1	2	3	1	2	3	1	2	3	4	Total.	1	2	3	1	2	3	4	5	6	7	8	9	10	11	12	13	14	15	16	17	18	19	20	21	22	23	24	25	26	27	28	29	30	31	32	33	34	35	36	37	38	39	40	41	42	43	44	45	46	47	48	49	50	51	52	53	54	55	56	57	58	59	60	61	62	63	64	65	66	67	68	69	70	71	72	73	74	75	76	77	78	79	80	81	82	83	84	85	86	87	88	89	90	91	92	93	94	95	96	97	98	99	100	101	102	103	104	105	106	107	108	109	110	111	112	113	114	115	116	117	118	119	120	121	122	123	124	125	126	127	128	129	130	131	132	133	134	135	136	137	138	139	140	141	142	143	144	145	146	147	148	149	150	151	152	153	154	155	156	157	158	159	160	161	162	163	164	165	166	167	168	169	170	171	172	173	174	175	176	177	178	179	180	181	182	183	184	185	186	187	188	189	190	191	192	193	194	195	196	197	198	199	200	201	202	203	204	205	206	207	208	209	210	211	212	213	214	215	216	217	218	219	220	221	222	223	224	225	226	227	228	229	230	231	232	233	234	235	236	237	238	239	240	241	242	243	244	245	246	247	248	249	250	251	252	253	254	255	256	257	258	259	260	261	262	263	264	265	266	267	268	269	270	271	272	273	274	275	276	277	278	279	280	281	282	283	284	285	286	287	288	289	290	291	292	293	294	295	296	297	298	299	300	301	302	303	304	305	306	307	308	309	310	311	312	313	314	315	316	317	318	319	320	321	322	323	324	325	326	327	328	329	330	331	332	333	334	335	336	337	338	339	340	341	342	343	344	345	346	347	348	349	350	351	352	353	354	355	356	357	358	359	360	361	362	363	364	365	366	367	368	369	370	371	372	373	374	375	376	377	378	379	380	381	382	383	384	385	386	387	388	389	390	391	392	393	394	395	396	397	398	399	400	401	402	403	404	405	406	407	408	409	410	411	412	413	414	415	416	417	418	419	420	421	422	423	424	425	426	427	428	429	430	431	432	433	434	435	436	437	438	439	440	441	442	443	444	445	446	447	448	449	450	451	452	453	454	455	456	457	458	459	460	461	462	463	464	465	466	467	468	469	470	471	472	473	474	475	476	477	478	479	480	481	482	483	484	485	486	487	488	489	490	491	492	493	494	495	496	497	498	499	500	501	502	503	504	505	506	507	508	509	510	511	512	513	514	515	516	517	518	519	520	521	522	523	524	525	526	527	528	529	530	531	532	533	534	535	536	537	538	539	540	541	542	543	544	545	546	547	548	549	550	551	552	553	554	555	556	557	558	559	560	561	562	563	564	565	566	567	568	569	570	571	572	573	574	575	576	577	578	579	580	581	582	583	584	585	586	587	588	589	590	591	592	593	594	595	596	597	598	599	600	601	602	603	604	605	606	607	608	609	610	611	612	613	614	615	616	617	618	619	620	621	622	623	624	625	626	627	628	629	630	631	632	633	634	635	636	637	638	639	640	641	642	643	644	645	646	647	648	649	650	651	652	653	654	655	656	657	658	659	660	661	662	663	664	665	666	667	668	669	670	671	672	673	674	675	676	677	678	679	680	681	682	683	684	685	686	687	688	689	690	691	692	693	694	695	696	697	698	699	700	701	702	703	704	705	706	707	708	709	710	711	712	713	714	715	716	717	718	719	720	721	722	723	724	725	726	727	728	729	730	731	732	733	734	735	736	737	738	739	740	741	742	743	744	745	746	747	748	749	750	751	752	753	754	755	756	757	758	759	760	761	762	763	764	765	766	767	768	769	770	771	772	773	774	775	776	777	778	779	780	781	782	783	784	785	786	787	788	789	790	791	792	793	794	795	796	797	798	799	800	801	802	803	804	805	806	807	808	809	810	811	812	813	814	815	816	817	818	819	820	821	822	823	824	825	826	827	828	829	830	831	832	833	834	835	836	837	838	839	840	841	842	843	844	845	846	847	848	849	850	851	852	853	854	855	856	857	858	859	860	861	862	863	864	865	866	867	868	869	870	871	872	873	874	875	876	877	878	879	880	881	882	883	884	885	886	887	888	889	890	891	892	893	894	895	896	897	898	899	900	901	902	903	904	905	906	907	908	909	910	911	912	913	914	915	916	917	918	919	920	921	922	923	924	925	926	927	928	929	930	931	932	933	934	935	936	937	938	939	940	941	942	943	944	945	946	947	948	949	950	951	952	953	954	955	956	957	958	959	960	961	962	963	964	965	966	967	968	969	970	971	972	973	974	975	976	977	978	979	980	981	982	983	984	985	986	987	988	989	990	991	992	993	994	995	996	997	998	999	1000	1001	1002	1003	1004	1005	1006	1007	1008	1009	1010	1011	1012	1013	1014	1015	1016	1017	1018	1019	1020	1021	1022	1023	1024	1025	1026	1027	1028	1029	1030	1031	1032	1033	1034	1035	1036	1037	1038	1039	1040	1041	1042	1043	1044	1045	1046	1047	1048	1049	1050	1051	1052	1053	1054	1055	1056	1057	1058	1059	1060	1061	1062	1063	1064	1065	1066	1067	1068	1069	1070	1071	1072	1073	1074	1075	1076	1077	1078	1079	1080	1081	1082	1083	1084	1085	1086	1087	1088	1089	1090	1091	1092	1093	1094	1095	1096	1097	1098	1099	1100	1101	1102	1103	1104	1105	1106	1107	1108	1109	1110	1111	1112	1113	1114	1115	1116	1117	1118	1119	1120	1121	1122	1123	1124	1125	1126	1127	1128	1129	1130	1131	1132	1133	1134	1135	1136	1137	1138	1139	1140	1141	1142	1143	1144	1145	1146	1147	1148	1149	1150	1151	1152	1153	1154	1155	1156	1157	1158	1159	1160	1161	1162	1163	1164	1165	1166	1167	1168	1169	1170	1171	1172	1173	1174	1175	1176	1177	1178	1179	1180	1181	1182	1183	1184	1185	1186	1187	1188	1189	1190	1191	1192	1193	1194	1195	1196	1197	1198	1199	1200	1201	1202	1203	1204	1205	1206	1207	1208	1209	1210	1211	1212	1213	1214	1215	1216	1217	1218	1219	1220	1221	1222	1223	1224	1225	1226	1227	1228	1229	1230	1231	1232	1233	1234	1235	1236	1237	1238	1239	1240	1241	1242	1243	1244	1245	1246	1247	1248	1249	1250	1251	1252	1253	1254	1255	1256	1257	1258	1259	1260	1261	1262	1263	1264	1265	1266	1267	1268	1269	1270	1271	1272	1273	1274	1275	1276	1277	1278	1279	1280	1281	1282	1283	1284	1285	1286	1287	1288	1289	1290	1291	1292	1293	1294	1295	1296	1297	1298	1299	1300	1301	1302	1303	1304	1305	1306	1307	1308	1309	1310	1311	1312	1313	1314	1315	1316	1317	1318	1319	1320	1321	1322	1323	1324	1325	1326	1327	1328	1329	1330	1331	1332	1333	1334	1335	1336	1337	1338	1339	1340	1341	1342	1343	1344	1345	1346	1347	1348	1349	1350	1351	1352	1353	1354	1355	1356	1357	1358	1359	1360	1361	1362	1363	1364	1365	1366	1367	1368	1369	1370	1371	1372	1373	1374	1375	1376	1377	1378	1379	1380	1381	1382	1383	1384	1385	1386	1387	1388	1389	1390	1391	1392	1393	1394	1395	1396	1397	1398	1399	1400	1401	1402	1403	1404	1405	1406	1407	1408	1409	1410	1411	1412	1413	1414	1415	1416	1417	1418	1419	1420	1421	1422	1423	1424	1425	1426	1427	1428	1429	1430	1431	1432	1433	1434	1435	1436	1437	1438	1439	1440	1441	1442	1443	1444	1445	1446	1447	1448	1449	1450	1451	1452



DEATHS in different LOCALITIES, in different MONTHS, arranged in QUARTERS, for the year beginning 1st February 1857.

MALES.	A			B			C				D			E					F				Water Division.	Non-Resident and Unknown.	BOMBAY.					
	Total.			Total.			Total.				Total.			Total.					Total.											
	Total.			Total.			Total.				Total.			Total.					Total.											
	Colaba.	Fort.	Esplanade.	Market.	Mandwee.	Gomburkharee.	Dhobee-tulao.	Bhoolesliwar.	Kharat-tulao.	Girgaon.	Chapotee.	Waklesliwar.	Mahatunnee.	Mazagaon.	Tarwarree.	Kamatpeepoor.	Parell.	Scoree.	Sec.	Mahim.	Worlee.									
February .....	17	29	31	77	65	132	157	354	118	47	85	84	334	11	14	4	29	19	9	72	19	5	124	9	28	12	49	12	5	984
March .....	23	58	23	104	81	168	158	407	107	62	79	79	327	15	14	16	45	27	10	112	11	4	164	8	19	8	35	24	8	1114
April .....	27	72	25	124	98	143	179	420	87	51	59	50	247	11	11	12	24	26	9	99	8	11	153	7	17	5	29	28	4	1039
Quarter 1st .....	67	159	79	305	244	443	494	1181	312	169	223	213	908	37	39	32	108	72	28	283	38	20	441	24	64	25	113	64	17	3137
May .....	25	47	26	98	74	143	137	354	85	52	89	48	274	14	3	11	28	23	14	71	19	6	133	11	19	12	42	8	4	911
June .....	16	48	22	86	60	124	132	316	90	44	66	40	240	5	7	6	18	22	10	74	13	4	123	8	18	9	35	9	3	830
July .....	30	50	24	104	55	86	112	253	72	52	64	35	223	5	8	8	21	24	3	62	8	6	103	11	20	12	43	4	5	756
Quarter 2nd .....	71	145	72	288	189	353	381	923	247	148	219	123	737	24	18	25	67	69	27	297	40	16	359	30	57	33	120	21	12	2527
August .....	30	40	15	85	64	120	93	277	54	40	75	27	196	12	8	4	24	20	7	57	7	4	95	5	19	16	40	5	4	726
September .....	22	29	11	62	44	74	72	190	36	36	62	40	174	8	4	3	15	12	9	52	2	1	76	7	14	12	33	5	5	560
October .....	10	20	15	45	39	89	77	205	38	37	51	27	153	2	4	2	8	13	4	46	5	1	69	8	21	7	36	15	7	538
Quarter 3rd .....	62	89	41	192	147	283	242	672	128	113	188	94	523	22	16	9	47	45	20	155	14	6	240	20	54	35	109	25	16	1824
November .....	11	16	12	39	39	64	74	177	47	25	51	26	149	7	7	5	19	17	6	60	6	7	96	12	13	10	35	30	5	550
December .....	16	32	11	59	58	93	105	256	63	40	68	40	211	6	10	10	26	24	11	70	12	6	123	15	18	19	52	19	7	753
January 1858 .....	26	37	16	79	40	114	113	267	59	45	54	38	196	7	9	11	27	18	13	68	6	5	110	21	18	11	50	20	4	753
Quarter 4th .....	53	85	39	177	137	271	292	700	169	110	173	104	556	20	26	26	72	59	30	198	24	18	329	48	49	40	137	69	16	2056
YEAR .....	253	478	231	962	717	1350	1409	3476	856	531	803	534	2724	103	99	92	294	245	105	843	116	60	1369	122	224	133	479	179	61	9544



## XXXV.

DEATHS in different LOCALITIES, in different MONTHS, arranged in QUARTERS, for the Year beginning 1st Feb. 1857.

FEMALES.	A			B			C				D			E						F				Non-Resident and Unknown.	BOMBAY.					
	Total.			Total.			Total.				Total.			Total.						Total.										
	Colaba.	Fort.	Esplanade.	Market.	Mandwee.	Ornburkharee.	Dhobee-tulao.	Bhoolesthwur.	Kharat-tulao.	Girgaon.	Chnaputee.	Walskeshwur.	Mahabuxmee.	Mazagaon.	Tarwaree.	Kamatceepora.	Parell.	Scoree.	See.	Mahim.	Wurlee.									
February .....	5	21	33	59	45	109	116	270	85	43	74	49	251	8	6	20	13	8	66	10	3	100	8	13	5	26	1	727		
March .....	20	24	19	63	63	123	171	357	94	51	73	61	279	13	9	10	32	18	11	91	9	2	131	5	20	8	33	1	898	
April .....	20	46	31	97	74	112	195	381	67	41	72	41	221	4	9	10	23	27	11	90	8	5	141	16	6	6	28	..	894	
Quarter 1st .....	45	91	83	219	182	344	482	1008	246	135	219	151	751	25	24	26	75	58	30	247	27	10	372	29	39	19	87	1	2519	
May .....	14	49	16	79	44	121	98	263	86	48	67	30	231	5	5	7	17	29	5	76	15	1	126	7	9	6	22	..	739	
June .....	11	30	10	51	33	89	124	246	60	39	49	43	191	4	7	5	16	19	7	69	4	4	103	16	13	7	36	1	645	
July .....	13	41	9	63	50	85	84	219	62	31	46	33	172	6	5	4	15	23	7	51	7	3	91	8	23	11	42	..	603	
Quarter 2nd .....	38	120	35	193	127	295	306	728	208	118	162	106	594	15	17	16	48	71	19	196	26	8	320	31	45	24	100	1	1987	
August .....	12	37	10	59	39	81	82	202	47	31	58	26	162	11	6	6	23	16	4	56	2	5	83	5	13	12	30	..	562	
September .....	11	20	7	38	43	59	86	188	39	29	40	29	137	8	2	2	12	9	4	50	7	..	70	4	15	9	28	1	477	
October .....	11	30	4	45	46	64	76	186	35	29	55	36	156	3	3	3	9	7	3	44	4	..	58	8	9	12	29	2	487	
Quarter 3rd .....	34	87	21	142	128	204	244	576	121	89	154	91	455	22	11	11	44	32	11	150	13	5	211	17	37	33	87	3	1526	
November .....	8	14	8	30	29	71	67	167	34	40	40	31	145	2	7	5	14	12	7	50	4	2	75	6	17	11	34	..	467	
December .....	11	17	2	30	43	75	84	202	54	40	49	38	181	7	4	6	17	20	3	68	7	1	99	9	25	19	53	1	586	
January 1858 .....	11	26	2	39	42	106	94	242	50	37	45	32	164	3	2	1	6	8	4	69	4	..	85	16	18	10	44	..	581	
Quarter 4th .....	30	57	12	99	114	252	245	611	138	117	134	101	490	12	13	12	37	40	14	187	15	3	259	31	60	40	131	1	1634	
YEAR .....	147	355	151	653	551	1095	1277	2923	713	459	669	449	2299	74	65	65	204	201	74	780	81	26	1162	108	181	116	405	6	23	7666



## XXXVI.

DEATHS in different LOCALITIES, in different MONTHS, arranged in QUARTERS, for the Year beginning 1st Feb. 1857.

PERSONS.	A			B			C				D			E					F				Water Division.	Non-Resident and Unknown.	BOMBAY.																																																																																																																																																																																																																																																																																																																																																																																																																																																																																																																																																																																																																																																																																																																																																																																																																																																																																																																																																																																																																																																																																																																																																																																																																											
	Colaba.	Total.		Market.	Mandwee.	Oomburkharwee.	Total.	1	2	3	4	Total.	1	2	3	4	5	Total.	1	2	3	4				5	Total.																																																																																																																																																																																																																																																																																																																																																																																																																																																																																																																																																																																																																																																																																																																																																																																																																																																																																																																																																																																																																																																																																																																																																																																																																									
		Fort.	Esplanade.																									1	2	3	4	5	Total.	1	2	3	4	5	Total.																																																																																																																																																																																																																																																																																																																																																																																																																																																																																																																																																																																																																																																																																																																																																																																																																																																																																																																																																																																																																																																																																																																																																																																																													
																																								Seo.	Mahim.	Wurlee.	Total.																																																																																																																																																																																																																																																																																																																																																																																																																																																																																																																																																																																																																																																																																																																																																																																																																																																																																																																																																																																																																																																																																																																																																																																																									
1	2	3	1	2	3	1	2	3	4	5	1	2	3	4	5	1	2	3	4	5	1	2	3	4	5	1	2	3	4	5	1	2	3	4	5	1	2	3	4					5	1	2	3	4	5	1	2	3	4	5	1	2	3	4	5	1	2	3	4	5	1	2	3	4	5	1	2	3	4	5	1	2	3	4	5	1	2	3	4	5	1	2	3	4	5	1	2	3	4	5	1	2	3	4	5	1	2	3	4	5	1	2	3	4	5	1	2	3	4	5	1	2	3	4	5	1	2	3	4	5	1	2	3	4	5	1	2	3	4	5	1	2	3	4	5	1	2	3	4	5	1	2	3	4	5	1	2	3	4	5	1	2	3	4	5	1	2	3	4	5	1	2	3	4	5	1	2	3	4	5	1	2	3	4	5	1	2	3	4	5	1	2	3	4	5	1	2	3	4	5	1	2	3	4	5	1	2	3	4	5	1	2	3	4	5	1	2	3	4	5	1	2	3	4	5	1	2	3	4	5	1	2	3	4	5	1	2	3	4	5	1	2	3	4	5	1	2	3	4	5	1	2	3	4	5	1	2	3	4	5	1	2	3	4	5	1	2	3	4	5	1	2	3	4	5	1	2	3	4	5	1	2	3	4	5	1	2	3	4	5	1	2	3	4	5	1	2	3	4	5	1	2	3	4	5	1	2	3	4	5	1	2	3	4	5	1	2	3	4	5	1	2	3	4	5	1	2	3	4	5	1	2	3	4	5	1	2	3	4	5	1	2	3	4	5	1	2	3	4	5	1	2	3	4	5	1	2	3	4	5	1	2	3	4	5	1	2	3	4	5	1	2	3	4	5	1	2	3	4	5	1	2	3	4	5	1	2	3	4	5	1	2	3	4	5	1	2	3	4	5	1	2	3	4	5	1	2	3	4	5	1	2	3	4	5	1	2	3	4	5	1	2	3	4	5	1	2	3	4	5	1	2	3	4	5	1	2	3	4	5	1	2	3	4	5	1	2	3	4	5	1	2	3	4	5	1	2	3	4	5	1	2	3	4	5	1	2	3	4	5	1	2	3	4	5	1	2	3	4	5	1	2	3	4	5	1	2	3	4	5	1	2	3	4	5	1	2	3	4	5	1	2	3	4	5	1	2	3	4	5	1	2	3	4	5	1	2	3	4	5	1	2	3	4	5	1	2	3	4	5	1	2	3	4	5	1	2	3	4	5	1	2	3	4	5	1	2	3	4	5	1	2	3	4	5	1	2	3	4	5	1	2	3	4	5	1	2	3	4	5	1	2	3	4	5	1	2	3	4	5	1	2	3	4	5	1	2	3	4	5	1	2	3	4	5	1	2	3	4	5	1	2	3	4	5	1	2	3	4	5	1	2	3	4	5	1	2	3	4	5	1	2	3	4	5	1	2	3	4	5	1	2	3	4	5	1	2	3	4	5	1	2	3	4	5	1	2	3	4	5	1	2	3	4	5	1	2	3	4	5	1	2	3	4	5	1	2	3	4	5	1	2	3	4	5	1	2	3	4	5	1	2	3	4	5	1	2	3	4	5	1	2	3	4	5	1	2	3	4	5	1	2	3	4	5	1	2	3	4	5	1	2	3	4	5	1	2	3	4	5	1	2	3	4	5	1	2	3	4	5	1	2	3	4	5	1	2	3	4	5	1	2	3	4	5	1	2	3	4	5	1	2	3	4	5	1	2	3	4	5	1	2	3	4	5	1	2	3	4	5	1	2	3	4	5	1	2	3	4	5	1	2	3	4	5	1	2	3	4	5	1	2	3	4	5	1	2	3	4	5	1	2	3	4	5	1	2	3	4	5	1	2	3	4	5	1	2	3	4	5	1	2	3	4	5	1	2	3	4	5	1	2	3	4	5	1	2	3	4	5	1	2	3	4	5	1	2	3	4	5	1	2	3	4	5	1	2	3	4	5	1	2	3	4	5	1	2	3	4	5	1	2	3	4	5	1	2	3	4	5	1	2	3	4	5	1	2	3	4	5	1	2	3	4	5	1	2	3	4	5	1	2	3	4	5	1	2	3	4	5	1	2	3	4	5	1	2	3	4	5	1	2	3	4	5	1	2	3	4	5	1	2	3	4	5	1	2	3	4	5	1	2	3	4	5	1	2	3	4	5	1	2	3	4	5	1	2	3	4	5	1	2	3	4	5	1	2	3	4	5	1	2	3	4	5	1	2	3	4	5	1	2	3	4	5	1	2	3	4	5	1	2	3	4	5	1	2	3	4	5	1	2	3	4	5	1	2	3	4	5	1	2	3	4	5	1	2	3	4	5	1	2	3	4	5	1	2	3	4	5	1	2	3	4	5	1	2	3	4	5	1	2	3	4	5	1	2	3	4	5	1	2	3	4	5	1	2	3	4	5	1	2	3	4	5	1	2	3	4	5	1	2	3	4	5	1	2	3	4	5	1	2	3	4	5	1	2	3	4	5	1	2	3	4	5	1	2	3	4	5	1	2	3	4	5	1	2	3	4	5	1	2	3	4	5	1	2	3	4	5	1	2	3	4	5	1	2	3	4	5	1	2	3	4	5	1	2	3	4	5	1	2	3	4	5	1	2	3	4	5	1	2	3	4	5	1	2	3	4	5	1	2	3	4	5	1	2	3	4	5	1	2	3	4	5	1	2	3	4	5	1	2	3	4	5	1	2	3	4	5	1	2	3	4	5	1	2	3	4	5	1	2	3	4	5	1	2	3	4	5



## XXXVII.

DEATHS in different OCCUPATIONS, from different CAUSES, during the Year beginning 1st February 1857.

OCCUPATION, or that of Family.	Cholera.	Small-pox.	Measles.	Fever.	Disease of Nervous Syst.	Disease of Vascular Syst.	Disease of Respiratory System.	Disease of Alimentary System.	Disease of Urinary Syst.	Disease of Sexual Syst. and Child-bearing.	Disease of Locomotive & Tegumentary Syst.	Cachexy and Debility.	Leprosy, Tuberc. & Arter.	Dropsy.	Accident and Violence.	Other and Unknown Cause.	Total, exclusive of Still-born.
Annuitant, Independent .....	2	1	..	19	3	..	9	4	..	..	1	3	..	1	..	..	44
Auctioneer .....	..	..	..	..	..	..	..	..	..	..	..	..	..	..	..	..	..
Baker, Grain-parcher, Cook, Confectioner .....	34	5	20	72	16	..	15	20	..	2	1	9	2	1	..	..	191
Beggar, Vagrant, Pauper .....	77	8	31	456	17	4	42	215	1	5	5	44	10	13	5	1	934
Bracelet-maker, dealer .....	..	1	4	7	..	..	1	4	..	..	..	1	..	..	..	..	21
Bullock-driver, Dairy-man .....	36	11	60	225	17	..	23	51	1	6	2	43	1	5	5	..	492
Butcher .....	8	..	6	48	2	..	8	10	..	1	1	10	..	1	1	..	96
Cane-worker, Palm-leaf-worker .....	2	1	3	24	..	..	3	7	..	..	2	11	..	..	1	..	54
Charcoal-dealer .....	1	..	..	11	..	..	3	..	..	..	..	1	..	..	..	..	16
Clothier, Draper, Mercer .....	40	19	71	355	14	..	40	54	..	8	1	49	..	4	3	..	658
Coppersmith, Brazier .....	9	..	10	49	5	..	4	19	..	..	..	2	..	2	1	..	94
Cotton-worker, or Retailer .....	2	3	9	28	1	..	2	3	..	2	..	2	..	1	..	..	53
Crockery-, Glass-dealer .....	1	2	4	22	1	..	1	1	..	..	..	4	..	1	..	..	37
Domestic Servant, Barber .....	119	29	99	545	49	4	94	144	2	9	8	96	..	14	15	..	1227
Druggist, Perfumer .....	4	2	..	10	3	..	3	3	..	..	1	..	..	..	..	..	26
Dyer .....	5	4	16	69	2	..	3	11	..	..	..	10	1	1	..	..	122
Engineer (Civil) .....	..	..	1	4	5	..	..	7	..	1	..	1	..	..	..	..	19
Engine-driver, Stoker, maker .....	1	..	1	..	1	..	..	3	..	..	..	..	..	..	..	1	7
Fisherman, Fishmonger .....	33	3	24	144	19	..	12	25	..	2	..	10	1	2	..	..	281
Gardener, Greengrocer, Agriculturist, Hay and Straw-dealer .....	61	42	72	346	23	..	27	52	..	3	..	34	2	5	8	..	675
Gold-, Silver-smith, Jeweller, Watchmaker .....	21	3	20	110	10	2	26	19	..	2	1	15	1	8	..	1	239
Grain-dealer, or grinder .....	6	4	12	78	3	..	11	6	..	2	2	11	..	1	1	..	137
Grocer .....	2	2	9	90	5	..	9	9	..	2	2	8	..	2	2	..	142
Gunpowder-, Fireworks-maker, dealer .....	2	..	1	3	1	..	..	2	..	..	..	..	..	1	..	..	10
Hawker .....	2	2	9	42	..	..	5	6	..	1	1	2	..	..	1	..	71
Hemp-, Coir-worker, or dealer .....	7	2	6	34	3	..	3	11	..	1	..	8	..	..	..	..	75
Hooka-, Pipe-maker, dealer .....	..	..	..	1	..	..	..	1	..	..	..	..	..	..	..	..	2
Horse-driver, dealer, Farrier, Groom .....	55	7	99	162	15	2	22	44	..	1	2	24	..	5	7	..	375
Iron-worker, or dealer .....	7	7	32	123	4	1	12	19	..	3	1	11	..	4	3	..	227
Labourer .....	538	78	324	1682	113	3	133	404	1	17	21	228	3	10	29	1	3594
Lawyer, and Coven. Civil Servant of Govt. .....	..	..	..	..	..	..	1	..	..	..	..	1	..	1	..	..	3
Leather-maker, worker, or dealer .....	17	1	18	150	7	..	14	18	..	2	2	23	..	3	..	..	255
Leechman .....	..	..	..	1	..	..	1	..	..	..	..	..	..	..	..	..	2
Liquor-seller, Distiller, Palm-wine-drawer .....	37	12	47	136	13	1	12	22	..	1	..	16	..	4	4	..	305
Marine-stores dealer .....	..	..	..	..	..	..	..	..	..	..	..	..	..	..	..	..	..
Maritime-man, Boatman .....	129	37	31	236	28	7	55	104	3	4	3	38	..	3	22	..	760
Mason, Quarry-man, Lime-, Stone-worker, or dealer .....	25	5	59	103	12	..	17	37	..	6	5	38	2	4	1	..	404
Medical man .....	2	..	2	3	..	..	6	9	..	..	..	2	..	..	1	..	28
Merchant, Banker, Broker .....	31	11	42	313	42	3	39	36	1	9	8	62	..	7	6	..	610
Military man or Pensioner .....	67	12	55	194	31	4	39	110	2	3	28	2	6	20	2	..	578
Money-changer, Assayer .....	1	..	3	53	6	..	7	6	1	..	..	5	..	..	..	..	82
Musician .....	5	1	2	25	2	..	2	6	..	..	1	1	..	2	..	..	47
Oil-drawer or dealer, Soap-maker, Candle-maker .....	2	2	2	32	2	..	3	5	..	..	..	1	..	..	..	..	49
Painter .....	3	..	..	10	1	..	1	6	..	..	..	1	..	..	1	..	23
Pitch-, Tar-, Rosin-dealer .....	..	..	..	2	..	..	..	..	..	..	..	..	..	..	..	..	2
Plumber .....	..	..	..	1	1	..	..	..	..	..	..	..	..	..	..	..	2
Policeman, Watchman, Messenger, Tax-gatherer .....	68	8	55	182	10	..	22	30	..	3	2	28	..	4	6	..	427
Porter, Palkee-bearer .....	36	4	62	160	10	..	7	27	..	2	3	21	..	2	..	..	334
Potter, Brick-, Tile-maker, or dealer .....	2	..	1	19	1	..	3	..	1	..	..	2	..	..	..	..	29
Poulterer .....	1	4	4	23	1	..	3	6	..	..	..	5	..	2	..	..	49
Priest .....	9	5	15	80	10	1	11	25	..	3	..	17	..	2	..	..	178
Printer, Stationer, Book-binder, dealer .....	14	..	7	38	3	..	3	11	..	1	1	9	..	2	2	..	91
Prostitute .....	14	1	7	48	3	..	16	26	..	1	..	7	..	4	1	..	128
Purveyor, Bumboatman .....	..	..	..	2	..	..	..	..	..	1	..	..	..	..	..	..	3
Salt-maker, dealer .....	..	..	1	6	..	..	1	..	..	..	..	1	..	..	..	..	9
Scavenger, Sweeper .....	11	..	17	67	..	..	9	28	..	1	..	9	..	..	1	..	143
School-master, Teacher .....	4	1	..	15	3	..	2	5	..	..	1	..	..	1	..	..	32
Silk-worker, dealer .....	4	1	5	23	2	..	9	10	1	1	1	2	..	..	..	..	59
Tailor, Sempster, Embroiderer, Tent-maker .....	31	11	47	213	13	..	37	53	..	2	1	37	..	2	2	..	449
Tavern-, Coffee-, Boarding-house-keeper .....	1	1	..	6	..	..	1	..	1	1	1	1	..	1	..	..	13
Tin-, Tin-plate-worker, Glazier .....	..	..	9	7	..	..	2	1	..	..	..	..	..	..	..	..	12
Tobacco-, Betel-, Opium-, Gunja-dealer .....	3	1	15	29	..	..	4	10	..	1	..	6	..	2	..	..	71
Umbrella-, maker, dealer .....	..	..	..	1	..	..	..	..	..	..	..	2	..	..	..	..	3
Washerman .....	22	3	22	99	9	..	13	28	..	3	3	23	..	4	..	..	229
Water-carrier .....	15	2	23	96	2	..	9	20	..	2	1	9	..	1	2	..	182
Wood-worker, or dealer .....	81	27	107	402	31	1	64	167	1	6	6	72	2	15	6	..	928
Wool-worker, or dealer .....	..	..	..	9	..	..	1	..	..	2	..	2	..	..	..	..	14
Writer, Accountant .....	24	9	83	243	38	1	109	98	3	12	3	40	1	15	5	..	684
Unknown Occupation .....	6	1	1	8	9	..	4	11	..	3	1	2	1	1	12	14	74
TOTAL .....	1741	396	1614	7884	621	34	1031	2078	17	139	99	1154	29	179	175	19	17210



## XXXVIII.

DEATHS in different OCCUPATIONS, arranged in QUARTERS, for the Year beginning 1st February 1857.

OCCUPATION, or that of Family.	Quarter 1st.				Quarter 2nd.				Quarter 3rd.				Quarter 4th.				YEAR.
	February.	March.	April.	Total.	May.	June.	July.	Total.	August.	September.	October.	Total.	November.	December.	Jan. 1858.	Total.	
Annuitant, Independent .....	2	1	..	3	1	2	5	8	4	7	6	17	3	7	6	16	44
Auctioneer .....	..	..	..	..	..	..	..	..	..	..	..	..	..	..	..	..	..
Baker, Grain-parcher, Cook, Confectioner .....	23	17	36	76	14	20	17	51	8	12	8	28	12	12	12	36	191
Beggar, Vagrant .....	60	120	95	255	79	72	67	218	66	6	77	203	65	85	75	225	934
Bracelet-maker, dealer .....	4	0	1	5	..	..	2	2	..	..	1	1	3	1	3	7	21
Bullock-driver, Dairy-man .....	55	60	50	165	54	36	39	129	38	28	31	97	32	40	29	101	402
Butcher .....	5	8	4	17	20	13	8	41	11	6	5	22	5	6	5	16	96
Cane-worker, Palm-leaf-worker .....	6	5	5	16	2	2	5	9	9	3	3	15	1	9	4	14	54
Charcoal-dealer .....	..	..	4	4	1	1	..	2	1	1	1	3	3	2	2	7	16
Clothier, Draper, Mercer .....	60	70	76	206	50	90	46	186	50	42	31	122	45	46	43	134	658
Coppersmith, Brazier .....	8	11	9	28	12	7	5	24	9	7	11	27	..	8	7	15	94
Cotton-worker, or retailer .....	12	12	2	26	3	1	3	7	1	..	4	5	2	6	7	15	53
Crockery-, Glass-, dealer .....	1	1	2	4	6	5	3	14	3	5	2	10	1	5	3	9	37
Domestic Servant, Barber .....	126	145	121	392	118	105	120	343	65	61	83	209	65	92	96	253	1227
Druggist, Perfumer .....	6	4	3	13	1	1	..	2	2	..	2	4	2	1	4	7	26
Dyer .....	21	23	14	58	3	4	5	12	3	7	13	23	10	7	12	29	122
Engineer (Civil) .....	..	..	4	4	3	2	..	5	3	1	1	5	..	1	4	5	19
Engine-driver, Stoker, maker .....	..	1	2	3	..	1	1	2	1	..	..	1	..	1	..	1	7
Fisherman, Fishmonger .....	20	21	22	63	24	18	35	77	38	25	13	76	16	23	26	65	281
Gardener, Green-grocer, Agriculturist, Hay and Straw-dealer .....	62	74	80	216	58	48	39	145	23	20	40	92	57	83	82	222	675
Gold-, Silver-smith, Jeweller, Watchmaker .....	18	19	35	72	27	23	20	70	18	16	13	47	15	16	10	50	230
Grain-dealer, or grinder .....	13	13	12	38	15	10	15	40	13	7	8	28	8	13	10	31	137
Grocer .....	9	16	16	41	9	10	4	23	5	9	8	22	17	23	10	56	142
Gunpowder, Fireworks-maker, dealer .....	..	1	1	2	2	..	1	3	1	..	1	2	..	2	1	3	10
Hawker .....	8	3	10	21	5	2	1	8	2	5	7	14	12	7	9	28	71
Hemp-, Coal-worker, or dealer .....	11	6	19	36	5	..	..	5	..	..	7	7	9	15	3	27	75
Hooka-, Pipe-maker, dealer .....	1	..	..	1	..	..	..	..	1	..	..	1	..	..	..	..	2
Horse-driver, dealer, Farrier, Groom .....	50	44	31	125	29	40	24	93	19	21	25	65	26	34	32	92	375
Iron-worker, or dealer .....	12	30	45	93	29	17	14	60	23	10	8	41	5	11	17	33	227
Labourer .....	348	418	415	1181	395	309	304	1008	301	228	162	691	169	248	237	654	3594
Lawyer, and Covenanted Civil Servant of Government .....	..	..	..	..	..	1	..	1	..	..	..	..	..	2	..	2	3
Leather-maker, worker, or dealer .....	16	27	20	63	27	34	35	96	27	16	17	60	14	5	17	36	255
Leech-man .....	..	1	..	1	..	..	..	..	..	..	..	..	1	..	..	1	2
Liquor-seller, Distiller, Palm-wine-drawer .....	46	56	36	138	13	10	12	35	9	10	24	43	31	26	32	89	305
Marine-stores-dealer .....	..	..	..	..	..	..	..	..	..	..	..	..	..	..	..	..	..
Maritime-man, Boatman .....	60	90	93	243	44	61	67	172	45	57	41	143	52	69	75	196	760
Mason, Quarry-man, Lime-, Stone-worker, or dealer .....	50	62	30	142	41	39	27	107	31	18	21	70	28	20	28	85	404
Medical man .....	..	5	3	8	2	6	1	9	2	2	1	5	1	3	2	6	28
Merchant, Banker, Broker .....	58	56	75	189	74	58	56	188	50	44	33	133	35	30	35	100	610
Military man, or Pensioner .....	79	64	67	210	59	74	52	185	32	37	20	98	27	26	32	85	578
Money-changer, Assayer .....	8	4	7	19	4	7	7	18	9	5	9	23	7	8	7	22	82
Musician .....	10	7	6	23	4	1	3	8	3	..	2	5	3	3	5	11	47
Oil-drawer, or dealer, Soap-maker, Candle-maker .....	2	4	4	10	5	6	2	13	4	2	2	8	4	7	7	18	49
Painter .....	..	1	4	5	9	1	2	12	1	1	1	3	1	..	2	3	23
Pitch-, Tar-, Rosin-dealer .....	..	..	2	2	..	..	..	..	..	..	..	..	..	..	..	..	2
Plumber .....	..	..	..	..	..	..	..	..	..	..	..	..	..	..	..	..	..
Police-man, Watchman, Messenger, Tax-gatherer .....	47	41	54	142	56	35	19	110	24	26	30	80	22	34	30	86	427
Porter, Palkce-bearer .....	57	72	43	172	22	12	17	51	9	7	18	34	19	22	30	77	334
Potter, Brick-, Tile-maker, or dealer .....	7	1	5	13	3	..	..	3	..	1	1	2	5	5	1	11	20
Poulterer .....	4	1	8	13	6	4	9	19	8	6	2	16	1	..	..	1	40
Priest .....	15	22	24	61	21	4	10	35	3	9	17	29	14	17	22	53	178
Printer, Stationer, Book-binder, dealer .....	10	8	10	28	10	8	14	32	4	2	7	13	3	12	3	18	91
Prostitute .....	15	16	13	44	10	7	5	22	8	5	9	22	17	8	15	40	128
Parveyor, Bumboatman .....	..	..	2	2	1	..	..	1	..	..	..	..	..	..	..	..	3
Salt-maker, dealer .....	..	1	2	3	..	2	..	2	..	..	1	1	3	..	..	3	9
Scavenger, Sweeper .....	23	18	11	52	17	11	5	33	9	10	9	28	8	12	10	30	143
School-master, Teacher .....	1	1	2	4	2	5	4	11	5	4	..	9	..	7	1	8	32
Silk-worker, dealer .....	5	5	12	22	5	4	6	15	6	5	3	14	3	5	..	8	50
Tailor, Sempster, Embroiderer, Tent-maker .....	37	60	55	152	58	25	32	115	28	35	28	91	21	42	28	91	449
Tavern-, Coffee-, Boarding-house-keeper .....	1	3	1	5	1	1	..	2	..	..	1	3	1	2	3	6	13
Tin-, Tin-plate-worker, Glazier .....	1	3	..	4	..	..	..	..	2	..	1	3	1	2	2	5	10
Tobacco-, Betel-, Opium-, Gunja-dealer .....	11	11	6	28	10	4	5	19	4	0	1	11	2	4	7	13	71
Umbrella-maker, dealer .....	1	..	..	1	..	..	..	..	1	..	1	2	..	..	..	..	3
Washerman .....	22	23	21	66	26	15	19	60	26	15	10	57	10	15	21	46	229
Water-carrier .....	16	22	22	60	15	22	15	52	12	15	14	41	11	10	8	29	182
Wood-worker, or dealer .....	88	103	94	285	76	74	90	240	82	59	60	201	47	75	71	193	928
Wool-worker, or dealer .....	1	1	..	2	4	..	..	4	2	3	..	5	..	..	3	3	14
Writer, Accountant .....	57	70	83	210	81	41	54	176	76	45	37	158	36	40	55	140	684
Unknown occupation .....	7	9	4	20	9	4	4	17	8	2	3	13	6	6	12	24	74
Total .....	1711	2012	1933	5656	1080	1475	1350	4514	1288	1037	1025	3350	1017	1336	1334	3690	17216









STILL-BORN in different LOCALITIES, arranged in QUARTERS, for the year beginning 1st February 1857.

	A			B			C				D			E						F				Water Division.	Non-Resident and Unknown.	BOMBAY.			
	Total.			Market.	Mandwee.	Oomburkharree.	Total.	Dhobee-tulao.	Bhooleshwur.	Khara-tulao.	Girgaon.	Total.	Chaputee.	Walkeshwur.	Mahalaxmee.	Total.	Mazagon.	Tarwaree.	Karnateepoor.	Parell.	Seoree.	Total.	Sec.				Mahim.	Wurlee.	Total.
	Colaba.	Fort.	Espianade.																										
February .....	..	..	..	2	1	4	7	..	2	..	..	2	..	1	..	1	1	..	2	2	..	3	..	..	..	1	14		
March .....	..	1	..	1	10	6	17	2	3	1	2	8	..	..	..	..	3	..	1	1	..	5	..	..	..	..	31		
April .....	..	2	..	..	8	7	15	3	4	2	3	12	1	..	..	1	2	..	..	..	..	2	3	..	..	..	35		
Quarter 1st .....	..	3	..	3	19	17	39	5	9	3	5	22	1	1	..	2	6	..	3	1	..	10	3	..	..	1	80		
May .....	..	2	..	2	6	2	8	1	1	3	1	6	..	1	..	1	1	..	1	1	..	2	..	1	..	..	20		
June .....	..	5	..	5	6	5	11	4	1	1	..	6	..	..	..	..	2	2	2	..	..	6	1	..	2	..	31		
July .....	1	..	..	1	3	5	4	1	3	..	..	4	..	..	..	..	..	1	3	1	..	5	..	1	1	2	24		
Quarter 2nd .....	1	7	..	8	3	17	11	31	6	5	4	16	..	1	..	1	3	3	6	1	..	13	1	1	4	6	75		
August .....	1	5	..	6	2	10	4	16	4	1	1	7	..	..	..	..	..	1	3	..	..	4	1	..	..	1	34		
September .....	..	4	..	4	4	6	6	16	3	2	2	8	..	..	..	..	..	..	2	..	..	2	2	1	1	4	35		
October .....	..	3	..	3	2	5	4	11	5	1	3	9	..	1	..	1	..	..	1	..	..	1	..	..	..	..	25		
Quarter 3rd .....	1	12	..	13	8	21	14	43	12	4	6	24	..	1	..	1	..	1	6	..	..	7	3	1	1	6	94		
November .....	..	4	..	4	2	4	5	11	..	3	1	4	..	..	..	..	1	1	4	..	..	6	3	1	1	5	30		
December .....	..	3	..	3	1	5	3	9	1	..	1	3	5	..	..	..	1	..	4	..	..	5	1	1	1	3	25		
January 1858 .....	1	..	..	1	1	3	6	10	1	3	4	2	10	..	..	..	..	..	4	1	..	5	1	..	1	2	29		
Quarter 4th .....	1	7	..	8	4	12	14	30	2	6	6	5	19	..	..	..	2	1	12	1	..	16	5	2	3	10	84		
Year .....	3	29	..	32	18	69	56	143	25	24	19	13	81	1	3	..	4	11	5	27	3	..	46	12	4	8	24	333	



## XLI.

STILL-BORN in different OCCUPATIONS, arranged in QUARTERS, for the Year beginning 1st February 1857.

OCCUPATION, or that of Family.	Quarter 1st.				Quarter 2nd.				Quarter 3rd.				Quarter 4th.				YEAR.
	February.	March.	April.	Total.	May.	June.	July.	Total.	August.	September.	October.	Total.	November.	December.	Jan. 1858.	Total.	
Annuitant, Independent .....	..	..	..	..	..	1	1	2	..	..	..	..	..	..	..	..	2
Auctioneer .....	..	..	..	..	..	..	..	..	..	..	..	..	..	..	..	..	..
Baker, Grain-parcher, Cook, Confectioner .....	..	..	..	..	1	2	..	3	1	..	1	2	..	..	..	..	5
Beggar, Vagrant .....	..	1	..	1	2	..	2	4	1	..	..	1	..	1	1	2	8
Bracelet-maker, dealer .....	..	..	..	..	..	..	..	..	..	..	..	..	..	..	..	..	..
Bullock-driver, Dairy-man .....	..	..	2	2	..	..	1	1	1	3	..	4	..	..	3	3	10
Butcher .....	..	..	..	..	..	..	..	..	..	..	..	..	1	..	..	1	1
Cane-worker, Palm-leaf-worker .....	..	1	..	1	..	..	..	..	..	..	..	..	..	..	..	..	1
Charcoal-dealer .....	..	..	..	..	..	..	..	..	..	..	..	..	..	..	..	..	..
Clothier, Draper, Mercer .....	2	..	1	3	1	..	2	3	1	2	..	3	3	1	..	4	13
Coppersmith, Brazier .....	..	..	..	..	..	..	..	..	..	..	..	..	..	..	..	..	..
Cotton-worker, or retailer .....	..	..	..	..	1	..	..	1	..	..	1	1	..	..	1	1	3
Crochery-, Glass-, dealer .....	..	1	..	1	1	..	..	1	..	..	..	..	..	..	..	..	2
Domestic Servant, Barber .....	..	3	3	6	3	..	2	5	2	4	4	10	3	2	3	8	29
Druggist, Perfumer .....	..	1	1	2	..	..	..	..	..	..	..	..	..	..	..	..	2
Dyer .....	1	1	..	2	..	..	..	..	..	..	..	..	..	..	..	..	2
Engineer (Civil) .....	..	..	..	..	..	..	..	..	..	..	..	..	..	..	..	..	..
Engine-driver, Stoker, maker .....	..	..	..	..	..	..	..	..	..	..	..	..	..	..	..	..	..
Fisherman, Fishmonger .....	..	..	2	2	..	1	..	1	1	..	..	1	..	..	..	..	4
Gardener, Green-grocer, Agriculturist, Hay and Straw-dealer .....	1	1	2	4	1	2	2	5	4	1	..	5	4	2	3	9	23
Gold-, Silver-smith, Jeweller, Watchmaker ..	..	..	..	..	..	1	..	1	1	..	1	2	1	2	..	3	6
Grain-dealer, or grinder .....	..	1	..	1	..	..	..	..	1	..	1	2	..	..	1	1	4
Grocer .....	..	..	..	..	1	..	..	1	..	..	..	..	1	..	..	1	2
Gunpowder, Fireworks-maker, dealer .....	..	..	..	..	..	..	..	..	..	..	..	..	..	..	..	..	..
Hawker .....	..	..	..	..	..	..	..	..	..	..	..	..	1	..	1	2	2
Hemp-, Coir-worker, or dealer .....	..	..	..	..	..	..	..	..	..	..	..	..	1	2	..	3	3
Hooka-, Pipe-maker, dealer .....	..	..	..	..	..	..	..	..	..	..	..	..	..	..	..	..	..
Horse-driver, dealer, Farrier, Groom .....	1	1	2	4	..	..	1	1	1	1	1	3	..	..	..	..	8
Iron-worker, or dealer .....	..	1	..	1	..	..	..	..	1	2	..	3	..	..	..	..	4
Labourer .....	2	7	4	13	4	10	7	21	5	6	2	13	3	5	3	11	58
Lawyer, and Covenanted Civil Servant of Go- vernment .....	..	..	..	..	..	..	..	..	..	..	..	..	..	..	..	..	..
Leather-maker, worker, or dealer .....	2	3	..	5	1	2	1	4	3	..	1	4	3	..	..	3	16
Leech-man .....	..	..	..	..	..	..	..	..	..	..	..	..	..	..	..	..	..
Liquor-seller, Distiller, Palm-wine-drawer ..	..	1	1	2	1	..	..	1	..	..	..	..	..	1	..	1	4
Marine-stores-dealer .....	..	..	..	..	..	..	..	..	..	..	..	..	..	..	..	..	..
Maritime-man, Boatman .....	1	..	..	1	..	2	..	2	..	1	1	2	2	..	1	3	8
Mason, Quarry-man, Lime-, Stone-worker, or dealer .....	1	1	3	5	..	..	1	1	1	..	..	1	2	1	1	4	11
Medical man .....	..	..	..	..	..	..	..	..	..	..	..	..	..	1	..	1	1
Merchant, Banker, Broker .....	..	2	1	3	..	2	1	3	3	3	3	9	3	2	..	5	20
Military man, or Pensioner .....	..	1	1	2	..	..	..	..	..	1	1	2	..	..	..	..	4
Money-changer, Assayer .....	..	..	..	..	..	..	..	..	..	1	..	1	..	..	..	..	1
Musician .....	..	..	..	..	..	..	..	..	..	..	..	..	..	..	..	..	..
Oil-drawer, or dealer, Soap-maker, Candle- maker .....	..	..	..	..	..	..	..	..	..	..	..	..	..	..	..	..	..
Painter .....	..	..	1	1	..	..	..	..	..	..	..	..	..	..	..	..	1
Pitch-, Tar-, Rosin-dealer .....	..	..	..	..	..	..	..	..	..	..	..	..	..	..	..	..	..
Plumber .....	..	..	..	..	..	..	..	..	..	..	..	..	..	..	..	..	..
Policeman, Watchman, Messenger, Tax-gatherer ..	1	..	1	..	3	1	4	1	1	1	3	..	1	..	..	1	9
Porter, Palkee-bearer .....	..	1	1	..	..	..	..	..	1	..	..	1	..	..	1	1	3
Potter, Brick-, Tile-maker, or dealer .....	..	..	..	..	..	..	..	..	..	..	..	..	..	..	..	..	..
Poulterer .....	..	..	1	1	..	..	..	..	..	..	..	..	2	..	..	2	3
Priest .....	..	..	..	..	1	..	1	..	..	4	4	..	..	..	1	1	6
Printer, Stationer, Book-binder, dealer .....	..	1	1	..	..	..	..	..	..	..	..	..	..	..	..	..	1
Prostitute .....	..	1	1	..	..	1	1	1	..	..	1	..	1	1	2	3	6
Salt-maker, dealer .....	..	..	..	..	..	..	..	..	..	..	..	..	..	..	..	..	..
Scavenger, Sweeper .....	..	1	1	..	..	1	1	..	1	..	1	..	1	..	..	1	4
School-master, Teacher .....	..	..	..	..	..	..	..	..	1	..	1	..	..	..	..	..	1
Silk-worker, dealer .....	..	..	..	..	..	..	..	..	1	..	1	..	..	..	..	..	1
Tailor, Sempster, Embroiderer, Tent-maker ..	1	1	2	..	..	..	..	..	1	1	2	4	1	..	1	2	8
Tavern-, Coffee-, Boarding-house-keeper ..	..	..	..	..	..	..	..	..	..	..	..	..	..	..	..	..	..
Tin-, Tin-plate-worker, Glazier .....	..	..	..	..	..	..	..	..	..	..	..	..	..	..	1	1	1
Tobacco-, Betel-, Opium-, Gunja-dealer .....	1	..	1	..	1	..	1	..	..	..	..	..	..	..	..	..	2
Toy-maker, dealer .....	..	..	..	..	..	..	..	..	..	..	..	..	..	..	..	..	..
Washerman .....	1	..	1	..	..	..	..	..	1	..	1	..	..	..	..	..	2
Water-carrier .....	..	..	..	..	..	..	..	..	1	..	1	..	..	..	..	..	1
Wood-worker, or dealer .....	1	..	3	4	..	2	..	2	2	3	1	6	..	2	1	3	15
Wool-worker, or dealer .....	..	..	..	..	..	..	..	..	..	..	..	..	..	..	..	..	..
Writer, Accountant .....	1	..	2	3	2	1	..	3	..	..	..	..	..	1	1	2	8
Unknown occupation .....	1	..	..	1	1	..	..	1	..	1	..	1	..	..	1	1	4
Total .....	14	31	35	80	20	31	24	75	34	35	25	94	30	25	29	84	333



## XLII.

NUMBER of DEATHS and STILL-BORN in various HINDOO CASTES, JAIN NAT, and MOOSULMAN RACES, registered during the the Year beginning 1st February 1857.

HINDOO CASTES, Males.	February.	March.	April.	May.	June.	July.	August.	September.	October.	November.	December.	January 1858.	Total.
Agree.....	15	18	14	21	15	15	16	9	9	18	22	18	190
Bedur .....	2	1	2	1	2	2	..	..	..	..	..	..	10
Beldar .....	..	..	..	..	2	..	1	..	..	1	..	3	7
Bhatia .....	13	7	10	9	13	19	19	8	9	8	17	17	149
Bhoee .....	7	5	7	3	1	2	1	..	4	..	1	4	35
Bhosar .....	..	1	3	1	..	..	..	1	2	..	2	..	10
Bhundaree .....	34	37	36	22	30	22	27	17	13	14	15	20	287
Bhungsalee .....	1	1	1	1	1	3	2	1	..	..	..	2	13
Boorood .....	1	10	3	2	2	..	3	2	2	1	5	1	32
Brahmun .....	16	33	27	24	24	18	16	18	22	24	32	26	280
Byragee, Gonsavee .....	3	16	4	2	4	6	2	5	6	2	3	5	58
Chutree .....	4	1	..	..	2	1	..	..	2	..	..	..	10
Dhobee .....	9	13	11	14	8	10	13	6	6	3	7	10	110
Dhungur .....	3	5	3	3	..	..	3	..	1	2	2	5	27
Gaolee, Aheer .....	4	7	9	4	4	9	4	3	6	4	6	4	64
Gholee .....	2	2	..	..	..	..	..	..	..	..	3	1	8
Kamat,hee, Phoolmalee.....	20	17	14	14	14	11	10	4	5	10	18	17	154
„ Kolee .....	..	..	..	..	..	1	..	..	..	..	..	..	1
Kantaree .....	1	3	3	3	..	2	2	..	1	1	4	..	20
Kassar .....	3	7	3	7	7	4	6	3	2	4	6	4	56
Kharwa .....	9	12	16	6	4	8	6	7	1	4	9	6	88
Khutree .....	3	9	8	4	3	2	5	7	2	1	3	3	50
Kolee .....	19	21	25	23	18	23	20	18	14	13	26	22	242
Komtee .....	1	..	..	..	2	1	..	1	..	..	..	1	6
Khoombhar .....	5	3	4	2	1	2	1	1	2	2	6	3	32
Koonbee .....	45	45	39	44	48	36	23	28	28	32	33	29	430
Koshtee .....	2	2	..	..	2	1	..	..	1	..	..	1	9
Lingaet-Jungum .....	..	1	4	3	3	2	2	2	1	1	2	1	22
Lohana .....	17	26	33	19	28	28	34	19	17	11	17	13	262
Lohar .....	5	9	19	9	7	8	9	4	5	2	6	6	89
Malee .....	12	7	11	16	9	7	3	5	7	4	13	13	107
Munjeelee .....	..	1	1	..	..	..	2	1	2	..	..	..	7
Murat,ha .....	208	229	206	174	140	104	92	80	53	85	111	109	1591
Nhavee .....	11	11	6	12	11	10	8	4	5	7	8	7	100
Char-Kulshee .....	..	1	1	..	..	..	1	..	1	..	1	..	5
Panch-Kulshee .....	3	5	5	6	8	7	12	5	1	3	9	6	70
Purbhoo, Kaista .....	1	..	1	..	..	1	1	..	..	1	..	..	5
„ Puttunee .....	6	3	8	3	3	4	4	4	2	4	5	1	47
Rajpoot .....	4	3	2	2	2	4	2	5	..	4	1	6	35
Rawool .....	..	..	..	..	..	..	..	..	..	..	..	2	2
Salee .....	2	..	..	..	2	1	2	2	1	..	1	2	13
Shenvee .....	6	6	5	6	2	1	2	1	1	..	2	1	33
Shimpee .....	12	19	24	26	12	13	11	12	7	5	13	8	162
Sonar .....	11	13	9	11	13	11	14	6	8	11	11	8	126
Sootar .....	8	7	8	9	7	3	6	3	2	8	4	4	69
Telce .....	6	4	8	6	5	1	4	2	3	..	2	4	45
T,hakoor .....	..	..	..	..	1	..	..	..	..	..	..	..	1
Waghree .....	..	..	..	..	1	1	..	1	3	..	..	1	7
Wunjaree .....	15	9	9	8	6	2	3	1	4	5	4	2	68
Vues-Wanee .....	11	9	6	5	8	5	4	4	8	2	3	2	67
HINDOO CASTES, Females.													
Agree .....	14	21	13	7	19	18	13	12	14	10	16	13	170
Bedar .....	..	1	2	..	1	1	..	..	..	..	..	..	5
Belder .....	..	..	..	1	1	..	..	..	..	..	1	..	3
Bhatia .....	8	10	15	12	7	9	13	6	13	13	9	8	123
Bhut .....	..	1	..	..	..	..	..	..	..	..	..	..	1



HINDOO CASTES, Females (continued.)	February.	March.	April.	May.	June.	July.	August.	September.	October.	November.	December.	January 1858.	Total.
Bhooe .....	6	3	4	..	1	2	2	..	1	..	1	1	21
Bhosar .....	..	..	1	3	..	1	1	..	1	1	3	..	11
Bhundaree .....	33	48	29	14	17	22	15	23	19	12	18	27	277
Bhungsalee .....	..	6	1	2	..	2	1	1	2	..	..	..	15
Boorood .....	2	1	4	4	2	..	..	1	4	..	3	4	27
Brahmun .....	11	19	17	22	17	11	11	10	17	6	20	6	167
Byragee, Gonsavee .....	2	5	2	6	3	1	4	1	1	1	1	2	29
Chutree .....	1	..	..	..	2	1	..	..	1	..	1	..	6
Dhobee .....	6	8	10	11	13	8	4	9	6	10	6	5	96
Dhungur .....	2	3	5	2	2	2	5	1	4	1	3	1	31
Gaolee, Aheer .....	2	9	3	3	4	4	5	2	1	5	2	5	45
Gholee .....	1	..	..	1	1	..	..	..	..	1	..	3	7
Kamat,hee Phoolmalee .....	4	13	10	13	10	8	19	14	4	9	12	14	136
„ Wunjaree .....	..	..	..	..	..	1	..	..	..	..	..	..	1
Kantaree .....	1	3	..	2	..	2	..	..	2	..	2	2	14
Kasar .....	4	6	3	6	5	2	5	3	6	1	5	5	51
Kharwa .....	7	9	7	12	5	2	1	5	2	6	5	4	65
Khutree .....	4	9	14	9	3	1	10	11	3	6	6	1	77
Kolee .....	12	22	19	14	15	21	22	11	7	11	11	10	175
Komtee .....	1	..	..	..	..	2	..	..	..	1	1	..	5
Koombhar .....	2	7	4	3	2	2	..	2	1	1	1	3	28
Koonbee .....	31	31	36	33	33	23	16	21	33	37	27	26	347
Koshtee .....	6	..	1	..	1	2	1	..	..	2	..	1	14
Lingaet-Jungum .....	1	2	1	1	2	3	2	3	1	1	1	2	20
Lohana .....	14	15	21	21	20	22	21	13	9	10	21	26	213
Lohar .....	2	11	4	9	3	4	2	6	4	3	1	4	53
Malee .....	13	7	11	13	6	5	8	7	6	5	7	12	100
Munjeelee .....	1	3	..	1	..	1	1	3	2	2	1	1	16
Murat,hee .....	145	181	175	132	118	96	84	58	56	73	84	76	1278
Nhavee .....	8	12	11	2	3	8	4	7	7	2	1	4	69
Char-kulshee .....	..	1	..	..	1	..	1	1	..	1	1	2	8
Panch-kulshee .....	9	6	4	7	3	4	4	4	6	6	9	4	66
Purbhoo, Kaista .....	..	..	..	..	..	..	..	1	..	..	..	..	1
„ Puttanee .....	4	2	6	5	4	5	1	4	4	2	5	2	44
Rajpoot .....	1	1	2	2	1	3	2	1	1	3	1	2	20
Rawool .....	..	..	..	..	..	..	..	..	..	..	1	1	2
Salee .....	..	1	3	..	..	..	..	1	..	1	1	2	9
Shenvee .....	6	3	5	4	1	5	5	1	4	1	6	1	42
Shimpee .....	12	13	18	15	9	8	9	9	5	7	12	5	122
Sonar .....	9	11	17	16	10	12	10	10	6	5	8	13	127
Sootar .....	5	1	4	4	6	4	1	3	..	1	9	5	43
Telee .....	4	8	6	4	3	3	..	1	..	..	5	3	37
Waghree .....	..	..	..	..	..	..	..	..	1	..	..	..	1
Wunjaree .....	7	14	5	11	1	4	5	1	3	5	9	5	70
Vues-Wanee .....	12	5	7	7	3	4	3	6	2	2	3	5	59
HINDOO OUT-CASTES, Males.													
Bhungee .....	3	1	2	6	4	3	4	8	4	5	4	3	47
Chambar .....	..	6	..	1	2	4	3	..	3	5	..	1	25
Dher .....	8	7	7	8	8	6	5	8	9	2	8	5	81
Mang .....	4	3	1	2	4	..	1	1	..	3	3	..	22
Mhar .....	33	23	23	26	19	16	22	18	9	14	20	25	248
Moches .....	9	14	13	9	7	10	8	7	7	8	2	14	108
Purwaree .....	11	10	3	5	11	5	4	2	3	3	..	3	60
HINDOO OUT-CASTES, Females.													
Bhungee .....	..	3	1	1	2	1	4	3	5	2	4	1	27
Chambar .....	5	3	1	1	2	..	..	2	..	..	1	1	16
Dher .....	5	7	5	7	2	4	6	5	1	3	6	4	55
Mang .....	3	3	6	2	2	3	1	..	2	3	3	2	30
Mhar .....	19	32	31	15	12	9	19	11	19	9	12	18	206
Moches .....	6	9	7	8	13	11	7	6	6	7	2	7	89
Purwaree .....	20	8	9	6	1	1	4	6	..	5	..	2	62



JAIN Nat, Males.	February.	March.	April.	May.	June.	July.	August.	September.	October.	November.	December.	January 1858.	Total.
Agur Wanees	..	..	..	..	..	1	..	..	..	1	1	..	3
Vissa Agur	2	..	..	..	..	..	1	..	1	..	..	1	5
Dussa Agur	..	..	..	..	..	..	..	1	..	..	..	..	1
Bunla	1	..	..	..	..	1	..	..	..	..	..	..	2
Goojur	..	..	..	1	..	2	..	..	..	..	..	..	3
Vissa Jharola	..	..	5	..	..	..	..	..	2	..	..	..	7
Dussa Jharola	..	..	1	..	..	..	1	..	..	..	..	..	2
Kapol	5	4	6	4	4	2	3	1	1	2	1	3	36
Kurwa Koonbee	..	1	2	3	3	5	1	1	1	..	1	..	18
Vissa Lar	..	..	3	1	..	..	..	1	1	2	1	1	10
Dussa Lar	..	..	..	..	2	1	..	..	..	..	..	..	3
Lewa Koonbee	1	2	4	1	2	1	1	..	1	1	..	1	15
Vissa Malee	2	5	2	..	..	..	..	..	..	..	4	3	16
Dussa Malee	1	6	1	..	..	..	..	..	1	..	2	..	11
Misra	..	2	1	1	1	..	..	2	1	..	..	..	8
Mor	1	..	..	1	..	..	..	..	..	..	..	..	2
Vissa Mor	2	..	3	..	1	..	3	1	..	1	1	1	13
Dussa Mor	..	1	..	..	..	..	3	4	1	1	..	2	12
Nagur	1	..	..	..	..	..	..	..	..	..	..	..	1
Vissa Nagur	..	2	2	..	..	1	..	1	1	1	..	..	8
Vissa Oswar	2	10	4	6	6	1	4	6	4	4	4	6	57
Dussa Oswar	8	8	5	8	9	6	6	3	9	6	2	4	74
Vissa Porwar	1	1	1	4	4	2	5	2	1	7	1	2	31
Dussa Porwar	3	1	..	4	1	2	1	2	..	..	1	3	18
Vissa Sorotia	..	1	..	..	..	..	..	..	..	..	..	..	1
Dussa Sorotia	3	1	2	1	1	..	..	1	..	..	..	3	12
Vissa Sreemalee	1	..	..	1	1	3	2	1	1	2	..	3	15
Dussa Sreemalee	..	..	..	1	7	3	2	6	1	3	..	2	25
Srawuk	..	..	..	2	1	..	..	..	..	..	..	..	3
Dussa Val	..	2	..	..	..	..	..	..	..	..	..	..	2
JAIN NAT, Females.													
Agur Wanees	..	..	..	..	..	1	..	..	..	1	..	..	2
Vissa Agur	1	1	..	..	..	..	..	1	..	..	1	..	4
Dussa Jharola	1	1	..	..	..	..	..	..	..	..	1	..	3
Kapol	3	1	6	2	1	4	6	..	3	7	2	3	38
Kurwa Koonbee	..	..	1	..	1	..	..	..	..	..	..	..	2
Vissa Lar	4	..	3	1	2	..	2	1	1	2	1	..	17
Dussa Lar	..	1	..	..	..	1	..	..	..	..	..	..	2
Lewa Koonbee	..	..	3	..	..	..	2	..	1	2	..	..	8
Vissa Malee	..	2	2	1	..	..	..	..	2	..	..	1	8
Dussa Malee	..	2	3	..	1	..	..	..	1	..	1	..	8
Misra	..	..	..	..	..	..	..	..	1	..	..	..	1
Mor	1	..	..	..	..	..	..	..	..	..	..	..	1
Vissa Mor	..	1	1	..	..	..	..	..	..	..	1	..	3
Dussa Mor	2	1	1	2	..	1	1	2	1	..	1	..	12
Nagur	..	..	..	..	..	..	..	..	..	..	1	..	1
Vissa Nagur	..	1	..	..	..	2	1	..	..	3	..	..	7
Dussa Nagur	1	2	..	..	..	..	1	..	1	..	..	..	5
Vissa Oswar	2	4	5	5	1	3	5	6	9	4	3	1	48
Dussa Oswar	5	5	8	6	3	7	2	..	4	6	5	7	58
Vissa Porwar	..	2	..	1	..	..	..	..	1	..	..	..	4
Dussa Porwar	3	..	..	3	1	..	1	1	..	..	..	1	10
Vissa Sorotia	..	1	..	..	..	..	..	..	..	..	..	..	1
Dussa Sorotia	2	2	2	1	..	1	..	..	..	..	3	..	11
Vissa Shreemalee	1	..	1	1	4	..	3	1	3	1	..	1	16
Dussa Shreemalee	..	..	..	2	2	7	4	3	2	2	2	3	27
Srawuk	..	..	..	1	..	..	..	..	..	..	..	..	1
Dussa Val	..	1	..	..	..	..	..	..	..	..	..	..	1
MOOSULMAN RACES, Males.													
Arab	5	7	2	1	1	1	..	1	4	9	2	8	41
Bora	5	7	6	4	4	1	6	6	1	1	2	1	44
Khoja	5	6	4	8	8	7	6	6	8	7	10	6	81



MUSSULMAN RACES, <i>Males (continued.)</i>	February.	March.	April.	May.	June.	July.	August.	September.	October.	November.	December.	January 1858.	Total.
Moghul.....	2	2	1	2	..	1	4	..	1	1	1	5	20
Memun .....	33	39	18	19	14	9	16	15	8	13	12	16	212
Moosulman .....	44	23	61	49	35	37	21	18	32	31	34	38	423
Put,han.....	8	13	10	4	17	8	6	8	13	7	15	12	121
Shekh .....	111	138	102	124	98	100	98	68	78	60	76	85	1138
Sued .....	3	3	1	3	2	2	3	5	..	2	3	5	32
MOOSULMAN RACES, <i>Females.</i>													
Arab .....	..	..	..	1	..	..	1	..	..	..	..	1	3
Bora .....	8	6	9	2	..	1	3	3	4	5	3	1	45
Khoja .....	9	5	5	6	10	4	13	3	1	8	11	2	77
Moghul.....	2	..	4	2	2	2	..	1	1	1	4	1	20
Memun .....	9	19	14	14	13	12	10	16	9	19	7	18	160
Moosulman .....	31	30	38	26	23	26	22	22	13	14	11	26	276
Put,han.....	5	8	7	10	7	6	4	8	7	5	12	10	89
Shekh .....	110	130	128	110	119	91	90	65	72	58	94	99	1166
Sued .....	4	2	6	1	3	1	4	1	5	1	5	4	37











No. 1846 OF 1858.

From the SECRETARY DIRECTOR GENERAL MEDICAL DEPARTMENT,

To the SUPERINTENDING SURGEON, P. D. & I. N.

*Bombay, 28th July 1858.*

SIR,

I have the honour, by desire of the Director General, to forward the subjoined copy of Government Resolution, No. 1843, dated 27th instant, upon Dr. Leith's Mortuary Report for 1857-58, and to beg you will communicate the same to that Officer, with the Director General's request that Dr. Leith will be so good as to see it through the Press, as he has kindly done in former years.

2. The manuscript copy of the Report is herewith returned, to which it is requested my letter, No. 1720 of 1858 (copy of which is attached), and the Government Resolution, may also be added.

I have the honour, &c.

(Signed) W. C. COLES, Assistant Surgeon,  
Secretary.

No. 1720 OF 1858.

From the SECRETARY DIRECTOR GENERAL MEDICAL DEPARTMENT,

To the SECRETARY TO GOVERNMENT, General Department.

*Bombay, 9th July 1858.*

SIR,

In forwarding, for submission to the Right Honorable the Governor in Council, Dr. Leith's Annual Mortuary Returns and Report for 1857, dated 5th instant, I have the honour, by desire of the Director General Medical Department, to request that, as heretofore, permission to have printed the usual number of copies, and in the usual manner, may be granted.



2. On the present occasion Dr. Leith has enhanced the value of his Annual Report by reviewing some points of interest and importance, which the completion of ten years' Registration has enabled him to summarise.

3. It is unnecessary for the Director General to allude to the several important topics discussed, as they cannot but arrest the attention of the reader. The approximate estimates of the population of the Island of Bombay, based upon a knowledge of the yearly mortality, is interesting, and the increase of the population during the last ten years is shown by the annual increasing rate of mortality.

4. The 11th para., regarding the healthiness or otherwise of the several localities in the Island, is full of interest, and the usefulness and practical bearing of the Tables clearly developed.

5. The remaining portions of the Report, from the 15th para. onwards, relate to matters of great importance to Medical Science and to the welfare of the community. The researches of Dr. Leith concerning the periodicity of Disease, and its accession and decline at the Vernal and Autumnal Equinoxes, are matters of great interest, and will be highly valued by the medical profession; whilst the connection between Meteorology and Disease has been elucidated by the Mortuary Statistics in a novel and striking manner.

6. It is gratifying to find that, from the experience of the past ten years, there is every reason to believe the Registrations of the number of deaths are correct, and that the true mortality of the Island is ascertained, also, that on some points, as Sex, Caste, Race, Occupation, &c. the Returns may be depended on; whilst, however, others, as "Age" and "Cause of Death," are but at the present day bare approximations.

7. The remark made in the 31st para., regarding the unprotected tanks and wells as temptation to suicide, will, doubtless, meet with attention from the Authorities.

8. With respect to the year 1857, it will be seen that Bombay suffered severely from Measles in an epidemic form, but that the mortality from Cholera, Small-pox, &c. was below the average.

9. It must be a matter of regret that greater assistance to the correct Registration of Death is not spontaneously furnished by the Resident Medical Practitioners of Bombay, and that Dr. Leith should have again so early to complain, as he does in the 3rd para., of want of cordial co-operation, so



much so, indeed, that the written reports have fallen again this year to about one-seventh of the whole.

10. It may be, perhaps, considered by the Right Honorable the Governor in Council a fitting opportunity to republish the Government Notification on the subject, of 10th September 1856, after an interval of nearly two years.

I have the honour, &c.

(Signed) W. C. COLES, Assistant Surgeon,  
Secretary to Director General.

---

No. 1843 OF 1858.

GENERAL DEPARTMENT.

*Bombay Castle, 27th July 1858.*

To

The DIRECTOR GENERAL of the MEDICAL DEPARTMENT.

The MUNICIPAL COMMISSIONERS for the Town and Island of Bombay.

MEMO.

*Letter from the Secretary to the Director General of the Medical Department, No. 1720, dated the 9th July 1858.*

Submits Dr. Leith's Annual Mortuary Returns and Report for 1857.

*Resolution of Government on the above, dated the 22nd July 1858.*

The Mortuary Report prepared by Dr. Leith for last year contains much very interesting and valuable information, and he is entitled to the best thanks of Government for the trouble which he continues to take in a matter of so much importance to the sanitary interests of Bombay. The Report and its Appendices should, as usual, be printed on account of Government.



2. Extract of paras. 30 and 31 of Dr. Leith's Report should, in the mean time, be communicated to the Municipal Commissioners for the Town and Island of Bombay, and their attention drawn to the remarks made in the latter para.

3. As suggested by the Director General of the Medical Department, the Notification dated the 10th September 1856 should be republished in the *Official Gazette*.

(True copy)

(Signed) W. HART,  
Secretary to Government.









THE UNIVERSITY OF CHICAGO  
LIBRARY  
CHICAGO, ILL.

RECEIVED  
JAN 10 1900

CHICAGO

1900

CHICAGO



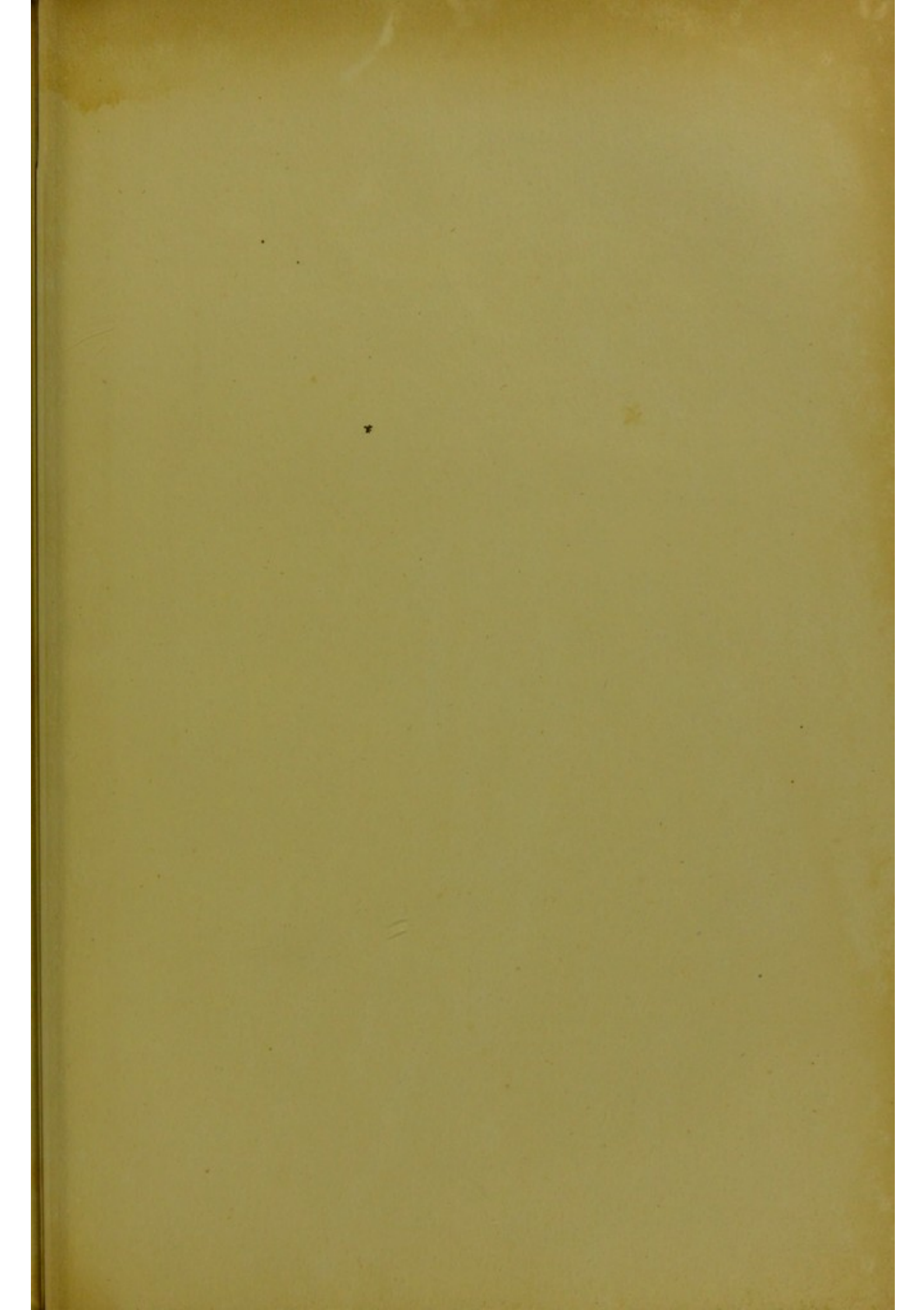

**D E A T H S**

IN

**B O M B A Y**

DURING

1857.

---

PRINTED BY ORDER OF GOVERNMENT  
AT THE  
BOMBAY EDUCATION SOCIETY'S PRESS, BYCULLA.