

Essentials of gynæcology : arranged in the form of questions and answers ; prepared especially for students of medicine / by Edwin B. Cragin.

Contributors

Cragin, Edwin B. 1859-1918.
Augustus Long Health Sciences Library

Publication/Creation

Philadelphia : W.B. Saunders, 1898.

Persistent URL

<https://wellcomecollection.org/works/rrtqtd92>

License and attribution

This material has been provided by This material has been provided by the Augustus C. Long Health Sciences Library at Columbia University and Columbia University Libraries/Information Services, through the Medical Heritage Library. The original may be consulted at the the Augustus C. Long Health Sciences Library at Columbia University and Columbia University. where the originals may be consulted.

This work has been identified as being free of known restrictions under copyright law, including all related and neighbouring rights and is being made available under the Creative Commons, Public Domain Mark.

You can copy, modify, distribute and perform the work, even for commercial purposes, without asking permission.



Wellcome Collection
183 Euston Road
London NW1 2BE UK
T +44 (0)20 7611 8722
E library@wellcomecollection.org
<https://wellcomecollection.org>

COLUMBIA LIBRARIES OFFSITE
HEALTH SCIENCES STANDARD



HX00039365

Essentials of Gynaecology

ESSENTIALS OF
GYNÆCOLOGY
EDWIN B. CRAGIN, M.D.

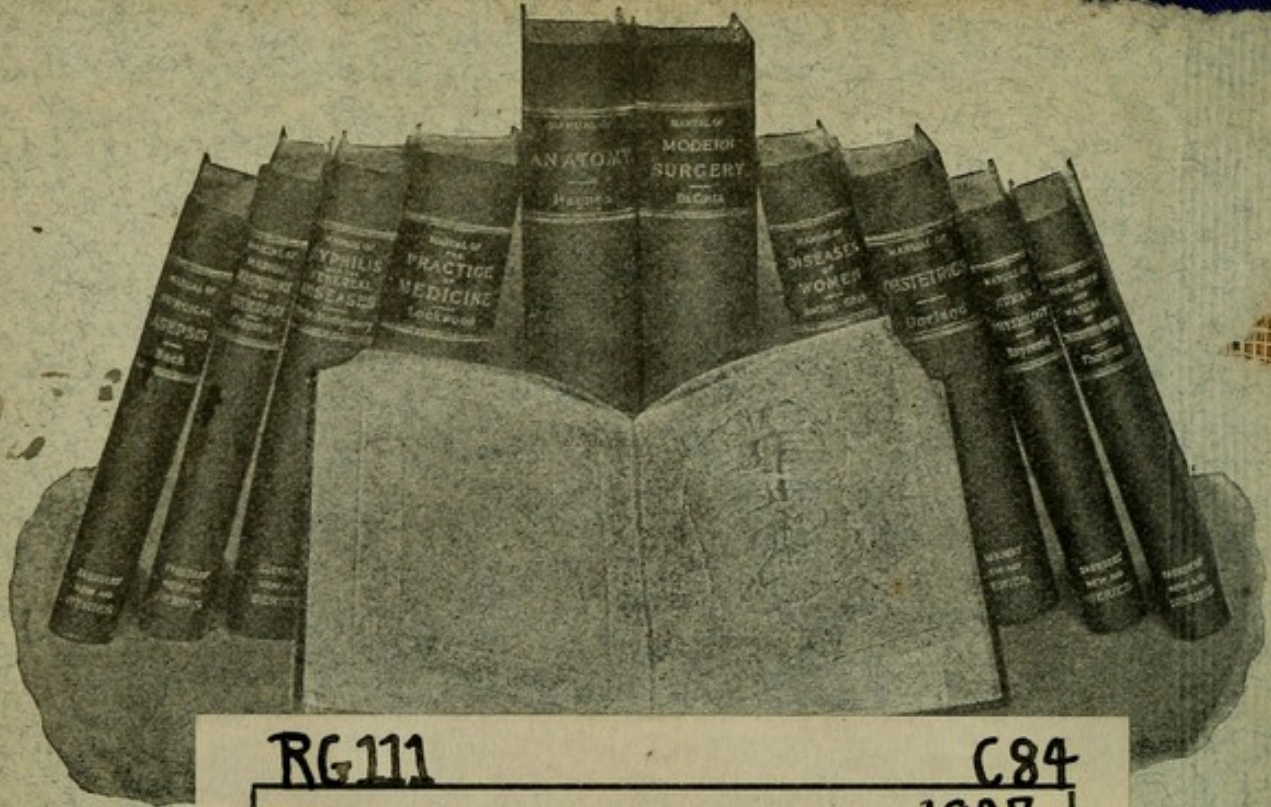

RG 111

C84

1897

NEW

Columbia University in the City of New York

LS

College of Physicians and Surgeons

Library

THAT
on the le
demonstr
Series
and prac

books
mply
New
dents

These
ature, bu
tioners, r
colleges.
in detail,
"cases,"

liter-
racti-
rican
istive
n of

These
lectures,
to the latt
he wants
former th

anced
oner:
what
o the
tudy.
ed to

The S

be superior to any similar books now on the market. No other manuals afford so much information in such a concise and available form.

Any of these Manuals will be mailed on receipt of price (see
List on page 3 of Cover).

W. B. SAUNDERS, Publisher,

SAUNDERS' QUESTION-COMPENDS, No. 10.

ESSENTIALS OF GYNÆCOLOGY.

ARRANGED IN THE FORM OF

QUESTIONS AND ANSWERS

PREPARED ESPECIALLY FOR

STUDENTS OF MEDICINE.

BY

EDWIN B. CRAGIN, M.D.,

Fellow of the New York Academy of Medicine, the New York Obstetrical Society,
and the American Gynecological Society; Attending Gynecologist to the Roose-
velt Hospital, Out-patient Department; Consulting Gynecologist to the
New York Infirmary for Women and Children; Consulting
Obstetrician to the Maternity Hospital, etc.

WITH 62 ILLUSTRATIONS.

FOURTH EDITION, REVISED.

PHILADELPHIA:

W. B. SAUNDERS,

925 WALNUT STREET.

1898.

RG 111

C84

1897

COPYRIGHT, 1897, BY
W. B. SAUNDERS.

PRESS OF
W. B. SAUNDERS, PHILADA.

PREFACE TO FOURTH EDITION.

THE favorable reception accorded the previous editions of this little work has induced the author once more to revise it, and to endeavor to harmonize its contents with present methods.

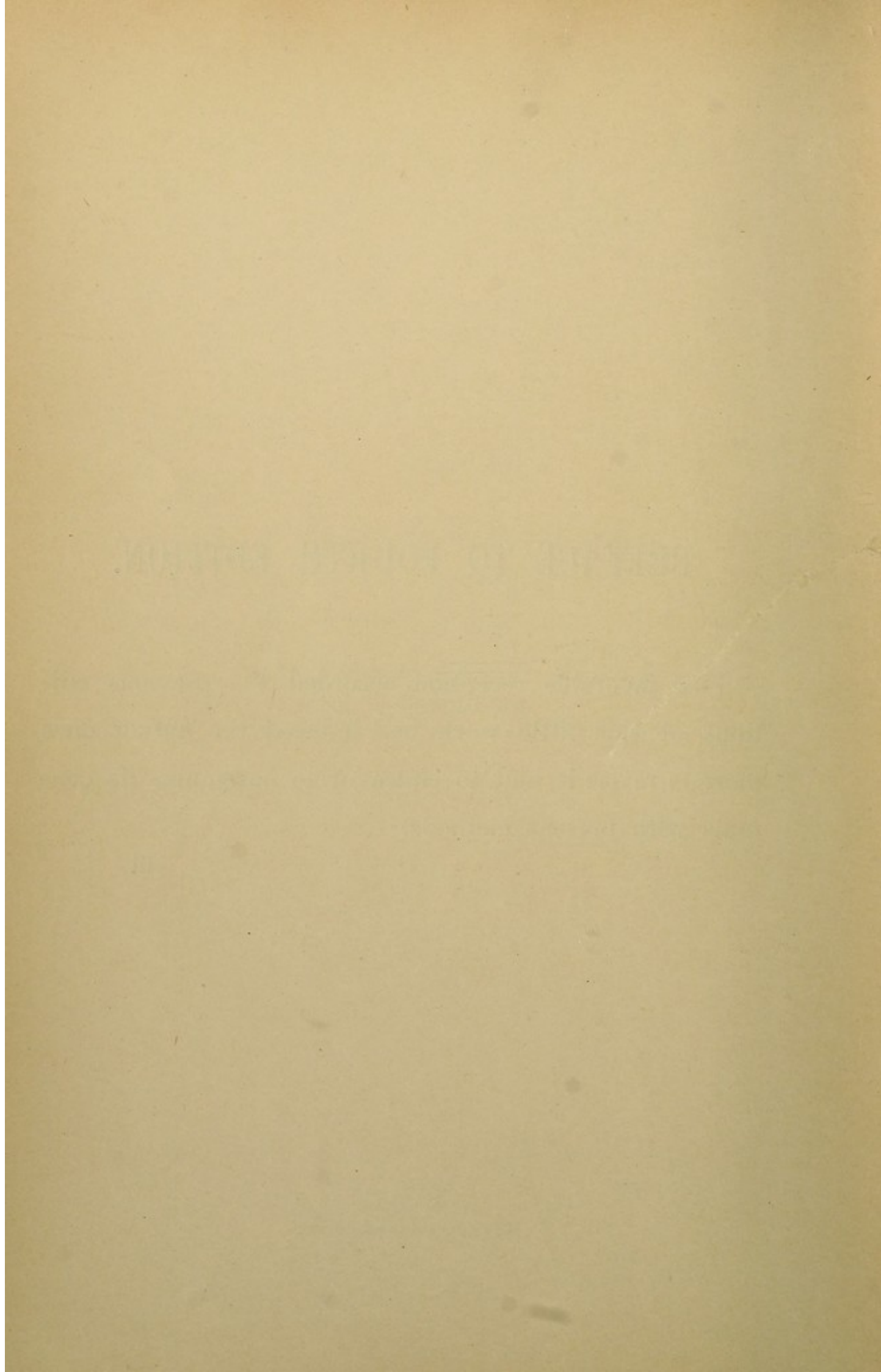

PREFACE TO FIRST EDITION.

No one appreciates more fully than the Author the inadequacy of this little work for a thorough study of Gynæcology. This has not been the aim. He only hopes that as a means of review and as a summary of the results of more extensive reading, the student may find the work of some value. The Author wishes also to state that in its compilation he has freely consulted, and made use of, the standard works of Hart and Barbour, Thomas, Schroeder, The American System of Gynæcology, notes on the lectures of Prof. Geo. M. Tuttle at the College of Physicians and Surgeons, New York, and numerous journals.

E. B. C.

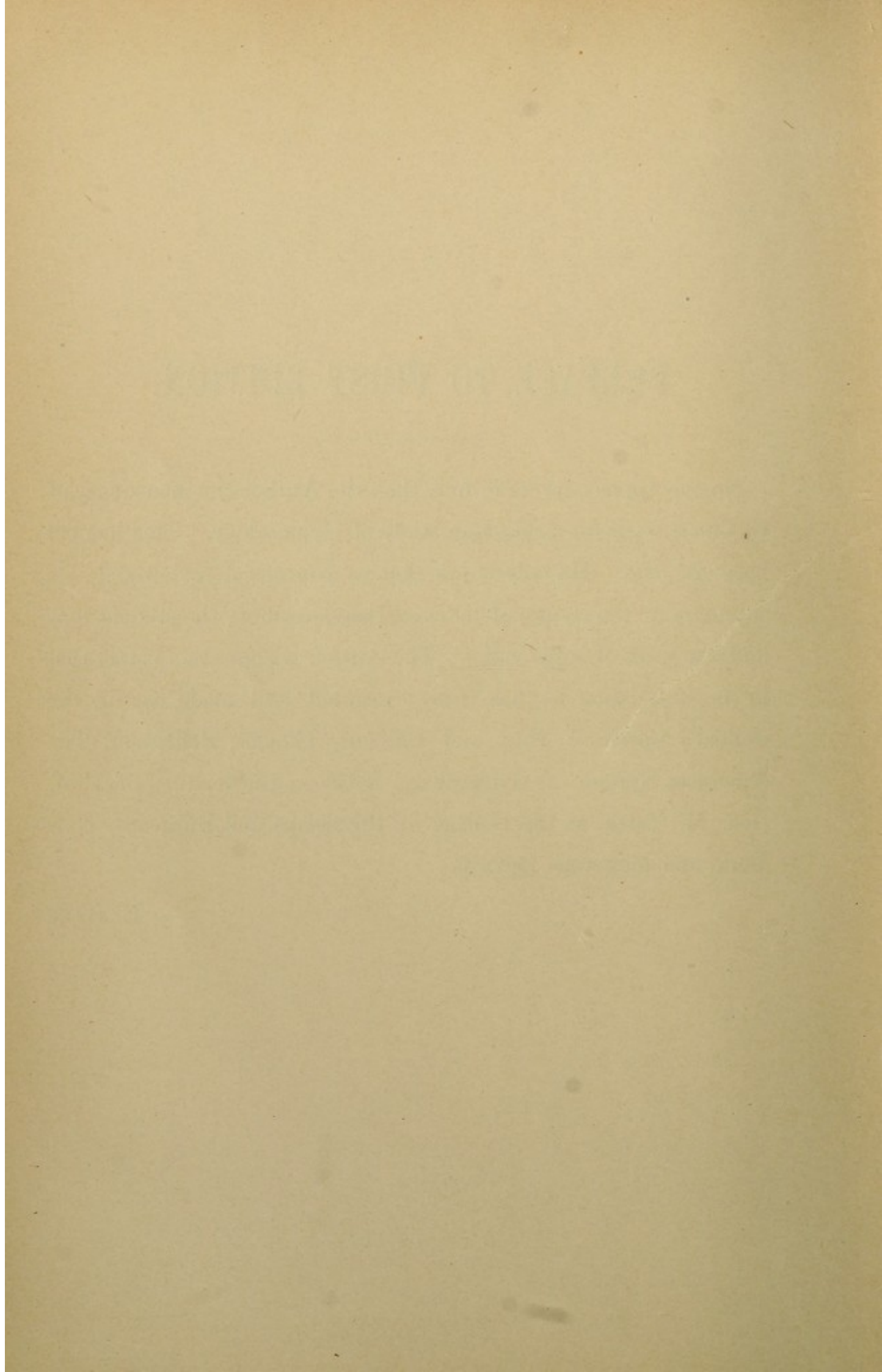

CONTENTS.

| | PAGE |
|--|------|
| Mons Veneris, | 17 |
| Labia Majora, | 17 |
| Labia Minora, | 18 |
| Clitoris, | 18 |
| Vestibule, | 20 |
| Fourchette, | 20 |
| Fossa Navicularis, | 20 |
| Bulbs of the Vestibule, | 20 |
| Vulvo-vaginal Glands, | 21 |
| Hymen, | 21 |
| Vagina, | 21 |
| Uterus, | 23 |
| Mucous Membrane of Uterus, | 25 |
| Fallopian Tubes, | 30 |
| Ovaries, | 31 |
| Parovarium, | 34 |
| Urinary Tract, | 34 |
| Bladder, | 35 |
| Rectum, | 37 |
| Pelvic Floor, | 39 |
| Perineal Body, | 40 |
| Muscles of the Perineum, | 41 |
| Ischio-rectal Fossa, | 41 |
| Development of Pelvic Organs, | 42 |
| Physical Examination of Pelvic Organs, | 42 |
| Vaginal Examination, | 43 |
| Bimanual Examination, | 45 |
| Rectal Examination, | 46 |
| Instruments, | 48 |
| Specula, | 48 |
| The Sims Speculum, | 49 |
| The Simon's Speculum, | 50 |

| | PAGE |
|--|------|
| Instruments, the Fergusson Speculum, | 50 |
| The Brewer Speculum, | 51 |
| Volsella, | 53 |
| Uterine Sound, | 54 |
| Uterine Probe, | 58 |
| Dilators, | 58 |
| Tents, | 58 |
| Graduated Hard Dilators, | 60 |
| Elastic Dilators, | 62 |
| The Curette, | 62 |
| Vulvitis, | 63 |
| Acute Simple Catarrhal, | 64 |
| Chronic Catarrhal, | 64 |
| Gonorrhœal, | 65 |
| Phlegmonous, | 66 |
| Diphtheritic, | 67 |
| Gangrenous, | 67 |
| Follicular, | 68 |
| Cyst and Abscess of Vulvo-vaginal Gland, | 69 |
| Pudental Hernia, | 70 |
| Pudental Hæmatocele, | 71 |
| Hæmorrhage from Vulva, | 72 |
| Skin Diseases of the Vulva, | 73 |
| Erythema of the Vulva, | 73 |
| Eczema of the Vulva, | 73 |
| New Growths of the Vulva, | 75 |
| Simple Papillomata, | 75 |
| Pointed Condylomata, | 75 |
| Syphilitic Condylomata, | 76 |
| Pruritus Vulvæ, | 76 |
| Hyperæsthesia of the Vulva, | 78 |
| Vaginismus, | 78 |
| Coccygodynia, | 79 |
| Irritable Urethral Caruncle, | 80 |
| Prolapse of Urethral Mucous Membrane, | 81 |
| Malformations of the Vulva, | 81 |
| Diseases of the Vagina, | 82 |
| Simple Catarrhal Vaginitis, | 82 |
| Gonorrhœal Vaginitis, | 83 |

| | PAGE |
|--|------|
| Diseases of the Vagina, Ulcerative Vaginitis, | 84 |
| Diphtheritic Vaginitis, | 85 |
| Pelvic Peritoneum, | 85 |
| Pelvic Peritonitis, | 86 |
| Pelvic Cellulitis, | 88 |
| Pelvic Hæmatocele and Hæmatoma, | 92 |
| Menstruation, | 96 |
| Disorders of Menstruation, | 96 |
| Amenorrhœa, | 96 |
| Vicarious Menstruation, | 98 |
| Menorrhagia and Metrorrhagia, | 98 |
| Dysmenorrhœa, | 99 |
| Obstructive, | 100 |
| Congestive, | 100 |
| Neuralgic, | 101 |
| Ovarian, | 102 |
| Membranous, | 102 |
| Malformations of the Vagina, | 104 |
| Atresia of the Vagina, | 104 |
| Malformations of the Uterus, | 106 |
| Displacements of the Uterus, | 110 |
| Anteversion, | 111 |
| Anteflexion, | 112 |
| Retroversion and Retroflexion, | 115 |
| Pessaries, | 119 |
| Alexander's Operation, | 123 |
| Hysterorrhaphy, | 124 |
| Prolapsus Uteri, | 125 |
| Laceration of Perineum and Relaxation of Vaginal Outlet, | 128 |
| Hegar's Operation, | 129 |
| Emmet's Operation, | 130 |
| Saenger-Tait Operation, | 132 |
| Cleveland's Operation, | 136 |
| Hypertrophy of the Cervix, | 138 |
| Stenosis of the Cervix, | 140 |
| Laceration of the Cervix, | 140 |
| Trachelorrhaphy, | 143 |
| Endometritis, | 145 |
| Acute, | 145 |

| | PAGE |
|---|------|
| Endometritis, Chronic, | 146 |
| Metritis, | 150 |
| Metritis, Acute Metritis, | 151 |
| Chronic Metritis, | 152 |
| Atrophy of the Uterus, | 155 |
| Fibroid Tumors of the Uterus, | 155 |
| Inversion of the Uterus, | 164 |
| Polypi, | 169 |
| Carcinoma Uteri, | 173 |
| Vaginal Hysterectomy, | 175 |
| Sarcoma of the Uterus, | 176 |
| Salpingitis, | 177 |
| Affections of the Ovaries, | 179 |
| Hemorrhage into the Ovaries, | 179 |
| Ovaritis, | 180 |
| Prolapse of the Ovary, | 183 |
| Tumors of the Ovary, | 184 |
| Parovarian Cysts, | 189 |
| Preparation of Catgut, | 193 |
| Ectopic Gestation, | 194 |
| Fistulæ, | 196 |
| Recto-vaginal Fistula, | 198 |

ESSENTIALS OF GYNÆCOLOGY.

What is included in the term external genitals?

That portion of the genital tract which is visible when the patient is in the dorsal position, with knees elevated and the labia separated with the fingers, viz. : Mons Veneris, Labia Majora, Labia Minora, Clitoris, Vestibule, Fourchette and Fossa Navicularis.

What other terms are in common use for the external genitals?

Pudendum and Vulva.

The term vulva is inexact, as it originally applied to the labia, nevertheless it is in common use.

What comprise the internal organs of generation?

The Uterus, Fallopian tubes and Ovaries.

The Vagina connects the external with the internal generative organs.

Budin regards the Hymen as anatomically a folding in of the vaginal walls.

Mons Veneris.

Describe.

The Mons Veneris is a triangular projection, or cushion of adipose tissue, situated over the symphysis pubis. Anatomically, in addition to adipose tissue, it contains fibrous and elastic tissue. After puberty it is covered with hair, which has a tendency to curl, and is usually somewhat darker than the hair of the head. Numerous sebaceous and sweat glands are present.

Labia Majora.

Describe them.

The labia majora are two folds of skin which extend from the mons veneris in front to meet in the fourchette posteriorly; they

are covered externally with coarse hair, and richly supplied with sebaceous and sweat glands; they also contain adipose, fibrous and elastic tissue. Above, the round ligament can be traced into them on either side; also the remains of the canal of Nuck, which sometimes continues pervious and admits of hernia. The inner surface of the labia is smooth, and somewhat resembles mucous membrane, a few fine hairs, however, are visible on close inspection.

The labia majora in the virgin lie in contact; in old women they become atrophied and allow the labia minora to protrude.

The arterial supply is the superficial perineal branch of the internal pudic. The veins communicate with the bulbs of the vagina and take the course of the arteries. The lymphatics empty into the inguinal glands. The nerve supply is from the superficial perineal branches of the internal pudic.

Labia Minora.

Describe.

The labia minora, or nymphæ, are two folds of muco-cutaneous tissue which arise about the middle of the labia majora on their inner surfaces, and extending upward divide into two portions; the two lower uniting just below the clitoris to form the frænum, the two upper just above the clitoris to form the prepuce. The venous supply is rich; it communicates with the bulbs of the vagina and with the pudic and perineal veins. The arterial supply, nerves and lymphatics are the same as for the labia majora. The sebaceous glands are very abundant.

Clitoris.

Describe.

The clitoris, the analogue of the penis in the male, is situated at the apex of the vestibule; it consists of a glans, a body and two crura.

The glans, the only part visible, is a mass of erectile tissue, about the size of a small pea, very abundantly supplied with nerves and partially covered by its prepuce.

The body also consists of erectile tissue; it is about an inch long, surrounded by a firm fibrous covering, and shown, on section, to

consist of two halves, corpora cavernosa, separated by an imperfect septum.

The crura are two prolongations of erectile tissue with a dense fibrous sheath; they arise from the anterior borders and inner surfaces of the pubic and ischiatic rami, and extend forward to unite in the body just beneath the pubic arch.

Give the vascular supply of the clitoris.

The arterial supply is from the two terminal branches of the internal pudic. The blood is returned by the dorsal vein which empties into the vesical plexus.

Describe the lymphatics of the clitoris.

The clitoris is surrounded by a plexus of lymphatics which terminate in the inguinal glands.

Describe the nerve supply of the clitoris.

The clitoris receives numerous filaments both from the sympathetic system and from the pudic nerve.

According to Savage, "small as this organ is compared with the penis, it has in proportion four or five times the nervous supply of the latter."

What are the differences between the clitoris and the penis?

The clitoris has neither corpus spongiosum nor urethra, both of which are present in the penis.

What are the points of resemblance between the clitoris and the penis?

They are both erectile.

They each consist of a glans, a body and two crura.

They each have two corpora cavernosa separated by an incomplete septum. The glans in each is partly covered by a prepuce, with its frænum attached below.

What do we find in the female as the analogue of the corpus spongiosum in the male?

The bulbs of the vestibule and the labia minora, which, in the female, lie at the side of the urethra, correspond to the corpus spongiosum in the male.

What in the male is the analogue of the labia majora in the female?

The scrotum.

Vestibule.

Describe.

The vestibule is a triangular area covered with mucous membrane, in the base of which is situated the meatus urinarius; the apex lies just below the clitoris; the sides are formed by the inner edges of the labia minora, the base by the upper margin of the vaginal orifice. Beneath the mucous membrane lies a venous plexus called the pars intermedia. The vestibule differs from the labia and mons veneris in having no sebaceous glands.

Fourchette.

Describe.

The fourchette, or posterior commissure, is a mere fold of skin formed by the junction of the labia majora at the anterior edge of the perineum.

Fossa Navicularis.

Describe.

The fossa navicularis is a boat-shaped cavity which is formed between the lower portion of the hymen and the inner aspect of the fourchette, when the latter is pulled down with the finger, or the labia are separated.

When the parts are at rest, no such hollow exists.

Bulbs of the Vestibule.

Describe them.

The bulbs of the vestibule are two oval masses of erectile tissue situated on either side of the ostium vaginæ and base of the vestibule; posteriorly, they lie in contact with the anterior layer of the triangular ligament; they are partially covered in front by the bulbo-cavernosi muscles; they extend as high as the meatus urinarius, and are connected by the pars intermedia with the cavernous tissue of the clitoris. Their size varies greatly from that of a bean, as given by Hart and Barbour, to a mass an inch and a half long.

Vulvo-Vaginal Glands.

Describe.

The vulvo-vaginal, or Bartholinian glands are small oval bodies about the size of an almond, lying just behind the lower extremities of the bulbs ; they lie behind the anterior layer of the triangular ligament, and each gland has a duct about half an inch in length which opens just in front of the hymen on each side.

They secrete a glairy mucus which lubricates the parts.

Hymen.

Describe.

The hymen is a fold of mucous membrane which surrounds the ostium vaginæ ; it has a connective tissue framework, and contains blood vessels and nerves.

According to Budin, it is an infolding of the entire vaginal wall.

The hymen may be of several forms ; the most common being the crescentic. Other forms are the annular, making a ring about the ostium ; the cribriform, perforated by numerous small holes ; and the fimbriated, with a fringed edge. It is sometimes imperforate, a pathological condition.

What value has the hymen as a criterion of chastity?

Very slight, as neither is its absence proof that intercourse has taken place, nor is its presence an absolute proof to the contrary.

What are the *carunculæ myrtiformes*?

In women who have borne children there are found papillary elevations surrounding the vaginal orifice. These are the remains of the hymen, and are called *carunculæ myrtiformes*.

Vagina.

Describe.

The vagina is spoken of by Hart and Barbour as " a mucous slit in the pelvic floor ;" it is the canal connecting the uterus and the vulva, lying between the bladder and urethra in front and the rectum behind ; its walls, which are anterior and posterior, are normally in contact.

The anterior wall measures 2-2½ inches in length, the posterior 3-3½ inches. The anterior wall is shorter than the posterior, from the fact that the uterus is set into the anterior wall.

The vagina is very dilatable, and when distended is conical in shape, being much more roomy above than below.

The vaginal walls on section are seen to consist of three layers : 1, mucous ; 2, muscular ; 3, connective tissue.

The mucous membrane on both anterior and posterior walls presents at the lower portion of the canal numerous ridges or rugæ, extending transversely from a central column ; the anterior being the more distinct. The epithelium covering the mucous membrane is of the squamous variety.

The muscular coat consists of two layers of unstriated muscle, the outer being longitudinal and the inner circular.

The outer coat is of connective tissue, and contains the external plexus of veins.

The roof, or fornix of the vagina, that portion of the canal surrounding the cervix, is, for convenience, divided into four portions : the anterior fornix, the posterior fornix, and the lateral fornices ; of these the posterior is the deepest. A very few mucous glands are found in the vagina. The secretion is an acid mucus.

What is the arterial supply of the vagina ?

The arterial supply is from the vaginal arteries, which supply the lateral walls ; branches of the uterine arteries supplying the upper portion, and branches of the pudendal arteries the lower. These anastomose with each other and with the vesical and rectal arteries.

Describe the veins of the vagina.

The vaginal veins form plexuses which surround the canal like sheaths ; one being external to the muscular layer, the other just beneath the mucous membrane.

“These communicate freely with the pudendal, vesical and hemorrhoidal plexuses below, and with the plexuses of the broad ligament above.” These veins contain no valves.

Describe the lymphatics of the vagina.

The lymphatics of the lower fourth of the vagina, together with those from the external genitals enter the inguinal glands.

The lymphatics from the upper three-fourths of the vagina join with those from the cervix and bladder, and enter the iliac glands.

According to Le Bec, they enter the obturator glands.

Describe the nerve supply of the vagina.

The vagina is supplied by branches of the inferior hypogastric plexuses of the sympathetic system. These plexuses lie on either side of the vagina.

Give the relations of the vagina.

The anterior vaginal wall is connected in its lower half with the urethra, in its upper half with the neck and fundus of the bladder; the former connection is much more intimate than the latter. The posterior vaginal wall in its lower fourth lies in connection with the perineal body, in its middle two-fourths with the rectum, in its upper fourth with the cul-de-sac of Douglas. The anterior fornix is distant $1\frac{1}{2}$ inches from the utero-vesical pouch, and through this fornix can normally be felt the body of the uterus and the angle it makes with the cervix.

The posterior fornix is in contact with the cul-de-sac of Douglas. The lateral fornices are in relation with the bases of the broad ligaments, and through these fornices can normally be felt the vessels of the broad ligament, and occasionally the ovary and tube of that side.

The vagina makes an angle of 60° with the horizon when the woman is erect.

Uterus.

Give the gross anatomy.

The uterus, the organ of gestation, is a hollow, pear-shaped organ, flattened antero-posteriorly, situated in the pelvis between the bladder and rectum. It measures in the virgin about 3 inches in length, 2 inches in breadth, at the level of the Fallopian tubes, and one inch in thickness. The weight of the virgin uterus varies from 1 to $1\frac{1}{2}$ oz.

It consists of three portions: the cervix, body and fundus.

As viewed externally, the uterus, on its anterior surface, is nearly flat, its posterior surface convex; a little below the centre is a slight constriction called the isthmus.

The cervix is that portion of the uterus below the isthmus, and which projects in part into the vagina.

The body is that portion between the isthmus and the line joining the entrance of the Fallopian tubes.

The fundus is the portion above this line.

Describe the uterine canal.

The uterine canal measures normally $2\frac{1}{2}$ inches, and holds about 12 drops; the cervical portion of the canal is spindle-shaped; the remainder is triangular, with anterior and posterior walls in contact.

What are the openings into the uterine cavity?

There are three: the os externum, which communicates with the vagina; and the orifices of the Fallopian tubes at the upper angles,

FIG. 1.

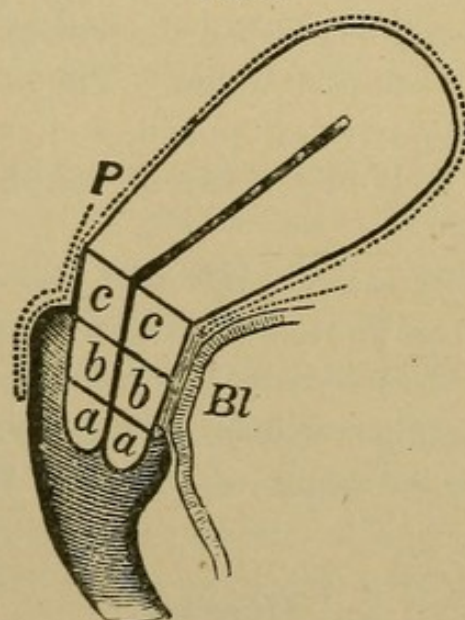

Diagram of Uterus, to show divisions of Cervix. (Schroeder.)

a, Infra-vaginal portion; *b*, Intermediate portion; *c*, Supra-vaginal portion; *Bl*, Bladder; *P*, Peritoneum. The dotted line shows peritoneum.

which connect the uterine with the peritoneal cavity. The os internum connects the cavity of the cervix with that of the body.

What divisions of the cervix are made?

Schroeder divides the cervix into three portions, as seen from the accompanying figure, (Fig. 1, *a*, *b*, *c*).

- a*. The infra-vaginal portion.
- b*. The intermediate portion.
- c*. The supra-vaginal portion.

The infra-vaginal portion of the cervix (*a*) is that below the level of the attachment of the anterior vaginal wall.

The supra-vaginal portion (*c*) is that above the level of the attachment of the posterior vaginal wall.

The intermediate portion (*b*) is that between the infra- and supra-vaginal portions.

What portions of the cervix project into the vagina?

The infra-vaginal portion of the anterior lip, and the infra-vaginal and intermediate portions of the posterior lip.

For practical purposes, it is sufficient to divide the cervix into the supra-vaginal portion, that above the attachment of the vagina; and the infra-vaginal, that within the vagina.

What are the three elements in the structure of the uterus?

1. The mucous membrane.
2. The muscular coat.
3. The peritoneal coat.

Mucous Membrane of the Uterus.

Describe that of the cervix.

The mucous lining of the cervix differs from that of the body of the uterus. In the cervix it is thrown into folds presenting the arbor vitæ appearance, there being a central ridge on both anterior and posterior walls, and from these ridges secondary ridges extending obliquely.

The anterior and posterior ridges are not directly opposite, but fit past one another. The epithelium is ciliated on the ridges, non-ciliated in the depressions (de Sinéty).

The mucous membrane covering the vaginal portion of the cervix closely resembles that of the vagina, consisting of vascular papillæ covered by squamous epithelium.

Describe the mucous membrane of the body of the uterus.

The mucous lining of the body of the uterus is smooth, velvety and of a grayish red color; it is directly connected with the muscular coat, with no submucous layer. It averages about $\frac{1}{25}$ of an inch in thickness, and consists of columnar, ciliated epithelium, on a base of connective tissue between whose fibres numerous lymph spaces

are found. The mucous membrane is thickly studded with glands, the utricular glands, which penetrate the whole thickness of the mucous layer. These glands are of the tubular variety, and are frequently bifurcated at their blind extremities. They are lined with prismatic ciliated epithelium, resting on a thin *membrana propria*. Their direction is not at right angles to the surface, but, according to Turner, more or less oblique.

Describe the muscular structure of the uterus.

The muscular structure of the uterus is most marked after impregnation ; it can then be separated into three layers :—

1. The external or longitudinal.
2. The middle or oblique.
3. The internal or circular.

The external layer is most distinct on the anterior and posterior surfaces, where it is seen to consist of fibres running up longitudinally over the fundus ; it sends fibres into the broad, round, ovarian and utero-sacral ligaments and also into the Fallopian tubes.

The middle, or oblique layer has no regular arrangement ; some of the fibres run longitudinally, some transversely and some obliquely ; they surround the blood vessels, and on this account this layer is of great importance ; it constitutes the chief portion of the uterine wall.

The internal or circular layer shows fibres arranged in a circular manner, most distinct around the orifices of the Fallopian tubes and at the os internum.

Describe the peritoneal coat of the uterus.

The peritoneum covers the anterior surface of the uterus above the level of the internal os ; it extends over the fundus, covers its posterior surface as low as the attachment of the posterior vaginal wall, and extends down the latter for about an inch.

Describe the arterial supply of the uterus.

The uterus is supplied by the uterine and ovarian arteries, as seen by the accompanying figure. (Fig. 2.)

The uterine artery arises from the anterior division of the internal iliac, runs between the folds of the broad ligament to about the level of the os externum, and then turns upward along the side of the uterus to unite with the descending branch of the ovarian artery ;

it gives off numerous lateral branches to the uterus, anastomosing with those of the opposite side; these are very tortuous and are called the "curling arteries of the uterus."

FIG. 2.

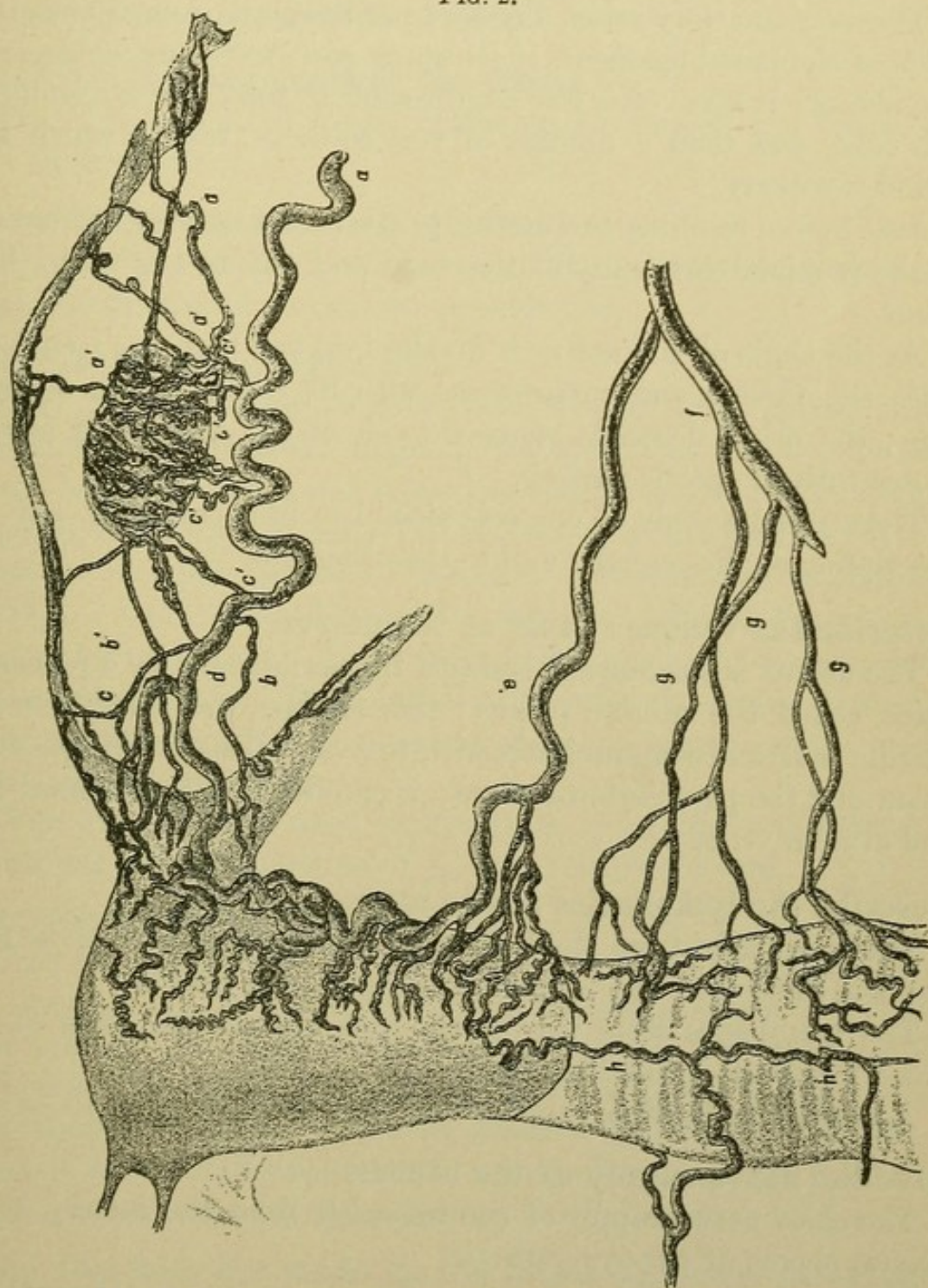

Distribution of ovarian, uterine and vaginal arteries (*Hyrll*).
a, ovarian artery; *a'* and *b'*, branches to tube; *c'*, branches to ovary; *b*, branch to round ligament; *c*, branch to fundus; *d*, branch to join uterine artery; *e*, uterine artery; *f*, anterior branch of internal iliac; *g*, vaginal arteries; *h*, azygos artery of vagina.

Sometimes the vaginal artery springs directly from the uterine.

Opposite the internal os, the uterine artery gives off a branch which, uniting with its fellow of the opposite side, surrounds the cervix and is called "the circular artery."

The ovarian artery arises directly from the aorta, runs between the folds of the broad ligament, at its upper part, to the upper angle of the uterus; it gives off a few large vessels to the outer extremity of the tube, and then a number of very tortuous vessels which surround the ovary.

Just before reaching the uterus, it gives off a number of branches to the proximal extremity of the tube and one to the round ligament.

At the angle of the uterus it divides into two branches; one supplies the fundus and anastomoses with its fellow of the opposite side; the other descends along the side of the uterus and anastomoses with the uterine artery.

The arterial supply of one side alone has been described, but the description applies equally well to the other side.

Describe the venous supply of the uterus.

The uterus is surrounded beneath the peritoneum by a plexus of veins, called the uterine plexus; this receives the blood from the uterine walls and communicates with the vaginal and vesical plexuses below and the pampiniform above; it empties into the internal iliac and ovarian veins.

Describe the lymphatics of the uterus.

The lymphatics from the body of the uterus join with those from the ovary and tube and terminate in the lumbar glands.

The lymphatics from the cervix pass beneath the base of the broad ligaments to the iliac glands.

According to Le Bec, they terminate in the obturator glands.

Give the nerve supply of the uterus.

The chief nerve supply of the uterus is from the inferior hypogastric plexus of the sympathetic.

The cervix also receives branches from the upper sacral nerves.

What is the normal position of the uterus?

This question has been frequently discussed and at great length.

It is now sufficient for practical purposes to say that the uterus, when the pelvic organs are normal and when bladder and rectum are empty, lies slightly anteflexed and slightly anteverted ; but the position is constantly changing with the degree of distention of the bladder and rectum, especially the former.

What are the ligaments of the uterus ?

There are two utero-vesical ligaments, two round, two broad and two utero-sacral.

Describe the utero-vesical ligaments.

They are two folds of peritoneum passing between the bladder and the lower portion of the uterus on each side.

Describe the round ligaments.

They are two musculo-fibrous cords, 4-5 inches in length, which extend from the superior angles of the uterus, in the anterior folds of the broad ligaments and below the Fallopian tubes, forward and outward to the inguinal canal ; thence through this canal where they terminate in three points of insertion : the external, middle and internal. The external blends with the outer pillar of the ring near Gimbernat's ligament. The middle terminates in the upper portion of the external ring. The internal unites with the conjoined tendon. Besides muscular and fibrous tissue, these ligaments contain areolar tissue, vessels and nerves.

They are of importance surgically as being those shortened in operations for the correction of posterior displacements.

Describe the broad ligaments.

They are two folds of peritoneum which extend from the sides of the uterus to the wall of the pelvis, "along a line which is situated between the great sacro-sciatic notch and the margin of the obturator foramen as far down as the level of the ischial spine." The inner and greater part of its superior border, on each side, is occupied by the Fallopian tube ; the part of the superior border not so occupied is called the infundibulo-pelvic ligament.

What two folds are made in the broad ligament in addition to that occupied by the Fallopian tube ?

An anterior fold caused by the round ligament and a posterior fold caused by the ovarian ligament.

Describe the ovarian ligament.

It is a fibro-muscular cord about an inch in length, which connects the ovary with the side of the uterus, just below the entrance of the Fallopian tube. It lies in, and is surrounded by, the posterior fold of the broad ligament.

What are contained between the folds of the broad ligament on either side?

The round ligament, Fallopian tube, ovarian ligament, the parovarium, cellular tissue, uterine and ovarian arteries, the pampiniform plexus and other veins, numerous lymphatics and nerves.

The ovary is attached to the anterior fold of the broad ligament and projects through the posterior fold.

Describe the utero-sacral ligaments.

They are folds of peritoneum containing muscular and cellular tissue, which extend from the lower part of the sides of the uterus, backward and outward to the second sacral vertebra.

What is the meaning of the term "uterine appendages," as usually employed?

The Fallopian tubes and ovaries.

Fallopian Tubes.

Describe them.

They are two tubes 3-5 inches in length, which extend laterally from the superior angles of the uterus; they lie within the folds of the broad ligaments, and their direction is first outward, then forward, backward and inward toward the ovary.

They are divided for consideration into three portions: the isthmus, the ampulla and the fimbriated extremity.

The isthmus is the narrowest portion; it measures about an inch in length, and extends from the angle of the uterus directly outward, joining the ampulla; its lumen is only large enough to admit a fine bristle.

The ampulla is the curved, dilated portion of the tube; its lumen admitting an ordinary uterine sound.

The fimbriated extremity (infundibulum) is the expanded, funnel-shaped outer end, which is surrounded by fringe-like processes (fim-

briæ), both primary and secondary, the latter arising from the former, which are 4-5 in number. The longest of the primary fimbriæ lies to the inner side, is grooved, and is attached to the ovary; this is called the fimbria ovarica.

The tubes, on section, are seen to consist of four layers or coats; the peritoneal coat; two muscular coats, the outer being longitudinal, the inner circular; and a mucous coat.

There is no submucous layer.

The mucous membrane is thrown into longitudinal folds; the epithelium is columnar and ciliated.

Give the arterial supply of the Fallopian tubes.

The Fallopian tubes are supplied by the ovarian arteries, which send branches directly to the outer and inner portions of the tube and supply the middle third through branches from the plexus about the ovary.

Describe the veins, lymphatics and nerve supply of the Fallopian tubes.

The veins of the tubes enter the pampiniform plexus on either side.

The lymphatics join with those from the upper part of the uterus and from the ovary, and terminate in the lumbar glands.

The nerve supply is from the inferior hypogastric plexuses.

What is the supposed direction of the current in the motion of the ciliæ of the epithelium in the uterus and tubes?

In both cases toward the fundus; in the uterus, from below upward; in the tubes, from the fimbriated extremity toward the uterus.

Ovaries.

Give their gross anatomy.

The ovaries are two "flattened ovoid" bodies lying in the plane of the brim of the pelvis, on either side of the uterus. According to Coe, they are attached to the anterior folds of the broad ligaments, and project through the posterior. They are situated below the outer extremities of the tubes.

They present for consideration two borders, an anterior and pos-

terior ; two surfaces, a superior and an inferior ; and two extremities, an outer and an inner.

The anterior border is nearly straight ; the posterior is convex.

The anterior border is called the hilum, and serves for the entrance of blood vessels and nerves.

The superior surface is nearly flat ; the inferior is convex.

The outer extremity is broad and convex ; the inner is narrow and tapers into the ovarian ligament.

An ovary averages about $1\frac{1}{2}$ inches in length, $\frac{3}{4}$ of an inch in breadth and $\frac{1}{2}$ an inch in thickness ; it weighs about 87 grains.

Give the minute anatomy of the ovary.

The ovary, on section, is seen to consist of a medullary and cortical portion ; the former being more vascular and of a softer consistency than the latter. The microscope shows connective tissue, numerous Graafian follicles scattered through the cortex, blood vessels, lymphatics, nerves and unstriated muscular fibres.

The ovary is usually regarded as covered by a layer of short columnar epithelium, "germinal epithelium," from which the primitive ova are supposed to spring. (Tait, on the other hand, regards the ovary as entirely covered by peritoneum.)

The layer of "germinal epithelium" rests on a thin, dense musculo-fibrous layer, called the tunica albuginea.

The Graafian follicles are small vesicular bodies, more numerous and smaller in the superficial zone of the cortex than in the deeper, with the exception of a few which have matured and approached the surface of the ovary.

Foulis estimates that at birth each human ovary contains not less than 30,000 Graafian follicles (Playfair).

Give the structure of a Graafian follicle.

On examining a Graafian follicle from without inward, we find the following structures (Fig. 3):—

The *tunica fibrosa*, which is highly vascular ; within this the *tunica propria*, of more condensed connective tissue ; within this is the *membrana granulosa*, a layer of columnar epithelium which encloses the *liquor folliculi* ; at one side there is a cellular eminence called the *discus proligerus*, which encloses the ovum. The outer covering of the ovum is the *vitelline membrane*, or *zona pellucida*,

surrounding the *vitellus* or *yellk.* At one point of the latter is seen the *germinal vesicle*, and within this the *germinal spot*. A Graafian follicle measures from $\frac{1}{100}$ to $\frac{1}{20}$ inch in diameter ; a germinal spot not over $\frac{1}{3000}$ inch.

Give the arterial and venous supply of the ovaries.

The ovaries are supplied by the ovarian arteries, which arise directly from the aorta.

The veins of the ovary emerge at the hilum and enter the collection of veins called the "bulb of the ovary." This communicates with the veins from the Fallopian tube and upper portion of the

FIG. 3.

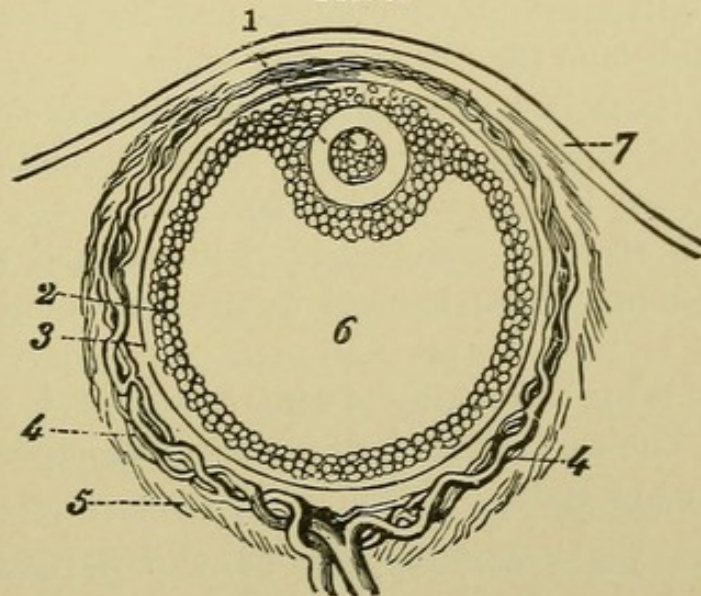

Diagrammatic Section of Graafian Follicle.

1. Ovum. 2. Membrana granulosa. 3. External membrane of Graafian follicle. 4. Its vessels. 5. Ovarian stroma. 6. Cavity of Graafian follicle. 7. External covering of ovary.

uterus, forming a collection called the pampiniform or ovarian plexus ; from this springs the ovarian vein, which, on the right side, terminates in the inferior vena cava, on the left side, in the left renal vein. The left ovarian vein has no valve at its termination. Some apply the term pampiniform plexus to all the veins in the broad ligament.

Give the lymphatics and nerve supply of the ovary.

The lymphatics join with those from the tube and upper portion of the uterus and terminate in the lumbar glands. The nerve supply is from the inferior hypogastric plexus.

What is the position of the long axis of the ovary?

This question has been much discussed. The long axis of the ovary may be regarded as lying a little obliquely to the transverse axis of the pelvis, and with a direction slightly backward. His describes the long axis as vertical, but this does not coincide with the results of autopsies where the pelvic contents have been normal.

Parovarium.**Describe it.**

The parovarium, which is the remains of the Wolffian body, consists of a series of tubes situated between the folds of the broad ligament, on either side of the uterus, and lying between the ampulla of the tube and the hilum of the ovary.

One of the tubes is horizontal and runs toward the uterus; the others are nearly vertical, converging toward the hilum; they vary greatly in number, in fact, from 6 to 30.

The outer 6-10 have a well-marked lumen and are lined with ciliated epithelium; those internal to these are merely fine fibrous cords.

The horizontal tube running toward the uterus is called the duct of Gärtner. The parovarium is of pathological importance, as occasionally the seat of cysts.

What in the male corresponds to the parovarium in the female?

The epididymis.

Urinary Tract.**Describe the urethra.**

The female urethra is a musculo-membranous canal about $1\frac{3}{8}$ inches in length, imbedded in the anterior vaginal wall, and extending from the vestibule to the neck of the bladder; it runs upward and backward, "parallel with the plane of the pelvic brim."

It consists of three coats; the outer two being muscular, the inner, mucous membrane.

Of the muscular coats, the outer is circular, the inner longitudinal. The mucous membrane in the lower portion of the canal is covered with squamous epithelium, while higher up the epithelium is transitional, like that of the bladder.

The meatus urinarius, the outer extremity of the urethra, is situated in the median line at the base of the vestibule.

Describe Skene's tubules.

Just within the meatus, on each side, are the openings of Skene's tubules, which he describes as lying near the floor of the urethra, just beneath the mucous membrane, and extending parallel to the canal about three-fourths of an inch. Their function is unknown.

Bladder.

Describe it.

The bladder is a hollow musculo-membranous organ, situated in the pelvis "between the symphysis pubis in front and the vagina and uterus behind."

The bladder presents for consideration a body, a base or fundus, and a neck. The body is all that portion above the lines joining the ureteric openings and the centre of the symphysis pubis.

All below these lines is the base or fundus. The portion of the fundus between the urethral and ureteric orifices is the trigone.

The constricted portion continuous with the urethra is the neck.

The wall of the bladder consists of three coats: a peritoneal, a muscular and a mucous.

The peritoneal coat is found only on the summit of the bladder and on the upper part of the posterior surface. The muscular coat consists of two layers: an outer longitudinal and an inner circular; the latter being most marked around the urethral orifice.

The mucous membrane consists of several layers of transitional epithelium resting on a membrana propria; the superficial cells are squamous.

The mucous membrane is thrown into numerous folds, except at the trigone, where it is more closely connected with the underlying tissue.

The mucous membrane is supported by a submucous layer of fibrous and elastic tissue, containing blood vessels, lymphatics and nerves.

What is the arterial supply of the bladder and urethra?

The bladder receives its arterial supply from the superior, middle and inferior vesical, and from branches of the uterine and vaginal arteries.

They are all derived from the anterior division of the internal iliac.

The urethra is supplied by branches from the vaginal arteries.

What is the venous supply of the bladder and urethra ?

“The veins form a complicated plexus round the neck, sides and base of the bladder.” (Gray.)

This is called the vesical plexus ; it lies external to the muscular coat and terminates in the internal iliac vein.

The urethra is surrounded by a venous plexus which communicates with the vaginal plexus.

Give the lymphatic and nerve supply of the bladder and urethra.

The lymphatics of the bladder and urethra empty into the iliac glands. Their nerve supply is derived from the inferior hypogastric plexuses of the sympathetic system, and from the 3d and 4th sacral nerves of the cerebro-spinal system.

What are the principal venous plexuses of the pelvis ?

The vaginal plexuses.

The vesical plexus.

The hemorrhoidal plexus.

The uterine plexus.

The pampiniform, or ovarian plexus.

The bulb of the ovary.

Describe the course of the ureters in the pelvis.

The ureters cross the external iliacs just beyond the bifurcation of the common iliacs ; they then pass downward and outward along the lateral walls of the pelvis, enter the broad ligaments and run forward and inward. At the level of the internal os they are crossed by the uterine arteries (see Fig. 4), and are there situated about half an inch from the uterus. They pass alongside of the vagina a little way, converge still more, enter the vesico-vaginal septum and pierce the bladder a little above the middle of the anterior vaginal wall ; they are here separated two inches from each other and one-half to three-fourths of an inch from the cervix.

Rectum.

Describe.

The rectum is the lower extremity of the large intestine, about 8 inches in length, extending from near the left sacro-iliac synchondrosis to terminate in the anus between the coccyx and perineum.

FIG. 4.

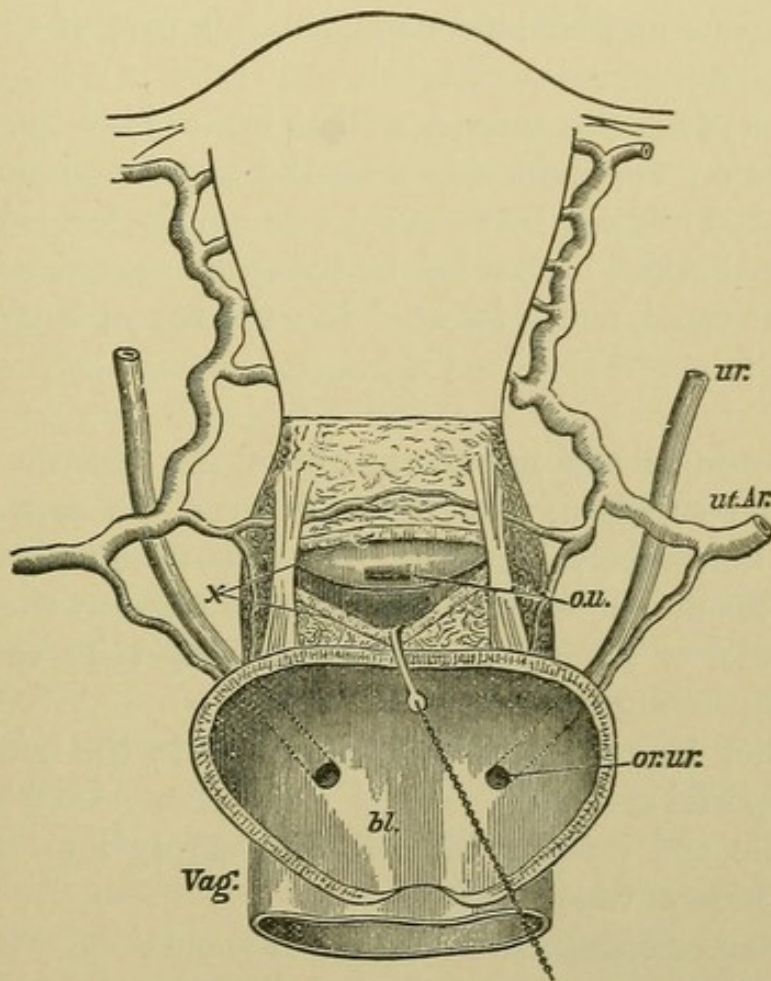

Drawing from a dissection made to show relations of ureters, uterine arteries, bladder, etc. (J. Greig Smith.)

ur., ureter; *ut.Ar.*, uterine artery; *ou*, os uteri exposed by an incision, *x*, made through the top of the vagina; *bl.*, bladder, the walls of which are cut down to the insertion of the ureters into its base, *Vag.*, vagina.

It presents three curves :—

1. Downward, backward and inward to the 3d sacral vertebra.
2. Forward to the apex of the perineum.
3. Backward to the anus.

The rectum is invested by peritoneum at its upper part.

It consists of a mucous and a submucous layer and two muscular layers—a longitudinal and a circular, the former being external.

The mucous membrane is covered with columnar epithelium and contains numerous follicles of Lieberkühn.

At its lower portion the mucous membrane is thrown into perpendicular folds called columns of Morgagni; the depressions between them being called the sinuses of Morgagni.

There are three oblique folds of importance, including not only the mucous and submucous layers, but part of the muscular coat.

One projects from the anterior wall $1\frac{1}{2}$ inches from the anus.

Another is on the right side near the sacral promontory, and a third is situated midway between the two, on the left side.

The external orifice is guarded by the sphincter ani muscle which surrounds the canal, and is inserted into the coccyx behind and the perineum in front.

Give the vascular and nerve supply of the rectum.

The arterial supply of the rectum is from the superior, middle and inferior hemorrhoidal arteries. The veins form a plexus beneath the mucous membrane which communicates with another surrounding the exterior of the canal; from this spring veins corresponding to and accompanying the arteries.

The superior hemorrhoidal vein empties into the inferior mesenteric of the portal system.

The middle and inferior hemorrhoidal empty into the internal iliac of the general venous system.

The lymphatics terminate in the sacral glands.

The nerves are derived from the hypogastric and sacral plexuses.

Give the relations of the rectum.

At its upper portion the rectum is surrounded by peritoneum and lies in direct relation anteriorly with the cul-de-sac of Douglas.

At about 3 inches from the anus the peritoneum leaves the rectum, which then lies loosely attached to the posterior wall of the vagina for $1\frac{1}{2}$ inches.

The remainder is separated from the vagina by the perineal body.

Posteriorly, the rectum is connected at its upper part by the meso-

rectum to the sacrum ; at its lower part by fibrous tissue to the sacrum and coccyx.

On each side it receives the insertion of the levatores ani and is surrounded below by the sphincter ani.

Pelvic Floor.

Describe the segments of the pelvic floor.

According to Dr. Hart, the pelvic floor consists of two segments : the pubic and sacral ; the *pubic* consisting of the bladder, urethra, bladder peritoneum and the anterior vaginal wall ; the *sacral* comprising the rectum, perineal body and posterior vaginal wall.

According to the same authority, also, the pubic segment is made up of loose tissue, loosely attached to the pubes, and is drawn up during labor ; the sacral segment is made up of dense tissue, closely attached to sacrum and coccyx, and is driven down during labor.

Describe the muscles and fascia of the pelvic floor, as dissected from above.

On examining the pelvic floor from above, we find the pelvic fascia attached laterally to the brim of the pelvis, to the spine of the ischium behind, to the lower portion of the symphysis pubis in front, and to a tendinous band—"white line"—joining the two latter points. Behind the spine of the ischium the pelvic fascia is continuous with a thin layer covering the pyriformis muscle. At the "white line" the pelvic fascia divides into the recto-vesical fascia, which covers the upper surface of the levator ani muscles, and the obturator fascia, covering the obturator muscles. The recto-vesical fascia arising from the "white line" extends downward and inward, and unites in the median line with its fellow of the opposite side. This forms a fascial diaphragm which is perforated by the rectum and vagina, to each of which it is firmly attached and furnishes a sheath from that point downward. The bladder and rectum also receive ligaments from this fascia.

On removing this fascial diaphragm, we meet with a muscular diaphragm formed by the levator ani and coccygeus muscle of each side meeting in the median line.

The coccygei arise from the ischial spines, and are attached to the sides of the lower segment of the sacrum and to the sides and anterior surface of the coccyx.

The levatores ani arise from the posterior aspect of the pubes, from the spine of the ischium and from the "white line" of the pelvic fascia connecting these points. They extend downward and inward and are attached to the vagina, the rectum, to each other and to the tip of the coccyx. This muscular diaphragm surrounds both vagina and rectum.

The under surface of this muscular diaphragm is covered by a thin layer of fascia which is attached on each side to the obturator fascia. On removing the muscular diaphragm with its upper and lower fascia, there remains, filling the pelvic outlet, the perineal body, the muscles of the perineum and the ischio-rectal fossa.

Perineal Body.

Describe.

The perineal body is a mass of muscular, fibrous and adipose tissue, somewhat pyramidal in shape, lying between the lower ends of the vagina and rectum; it measures $1\frac{1}{2}$ inches in height, $1\frac{1}{2}$ inches in breadth and $\frac{3}{4}$ inch antero-posteriorly. Its base is covered by skin which is sometimes wrongly spoken of as "the perineum," which should always refer to the perineal body.

The muscles which are attached to the perineal body are the bulbo-cavernosi, transversi perinei, sphincter and levatores ani.

Give the vascular and nerve supply of the perineal body.

The arterial supply of the perineal body is from the internal pudics.

The veins terminate in the pudic veins.

The lymphatics end in the inguinal glands.

The nerve supply is from the pudic nerve.

What are the functions of the perineal body?

1. To prevent vaginal rectocele.
2. To help form a compact pelvic floor.
3. To serve as a fixed point for muscular attachment.

Muscles of the Perineum.

Name and describe them.

On each side of the vaginal orifice we find three muscles : bulbo-cavernosus, ischio-cavernosus or erector clitoridis, and the transversus perinei.

The bulbo-cavernosus arises from the perineal body on each side of the vagina, with its fellow encircles the vaginal bulbs and vestibule, and divides into three slips ; one going to the posterior surface of the bulb, another to the under surface of the corpus cavernosum of the clitoris, and the third to the mucous membrane of the vestibule.

The bulbo-cavernosi compress the bulbs of the vagina.

The transversus perinei arises from the ramus of the ischium and is lost in the perineal body.

The ischio-cavernosus or erector clitoridis, arises from the front of the tuberosity of the ischium and is inserted into the crus clitoridis.

These muscles are supplied by the internal pudic artery and by branches of the pudic nerve.

The veins enter the pudic veins.

The lymphatics terminate in the inguinal glands.

Ischio-rectal Fossa.

Give its gross anatomy.

It is a pyramidal-shaped area, largely filled with fat, situated on either side of the rectum ; the sides are formed by the obturator internus without and the levator ani within ; the base by the transversus perinei and the lower edge of the gluteus maximus.

Describe the fascia covering the pelvic floor below.

From without inward we find the superficial fascia in two layers, the external being continuous with the general superficial fascia of the body. The deep layer is attached to the border of the pubic arch in front and laterally ; posteriorly, it passes around the transversus perinei muscles and is attached to the base of the anterior layer of the triangular ligament.

Beneath the perineal muscles we find the triangular ligament, consisting of two layers of fascia, the anterior and posterior, filling in the pubic arch.

Development of the Pelvic Organs.

Describe briefly.

In the latter part of the first month there appear in the foetus, on either side of the primitive vertebræ, the Wolffian bodies, which play the part of temporary kidneys. They soon wither, and by the end of the 3d month have largely disappeared, but their remains persist, in the female, in the parovarium and Gaertner's duct. At the inner side of the Wolffian bodies there appears an invagination of the germ epithelium; this develops into the duct of Mueller, one for each Wolffian body. These coalesce below to form the uterus and vagina.

The ovary first appears as a white ridge on the inner side of the Wolffian body; this ridge being formed of connective tissue covered with germ epithelium; from the former is developed the stroma of the ovary, and from the latter are formed the Graafian follicles and ova.

Until the latter part of the second month of foetal life the urinary, genital and intestinal canals open into a common vault—the cloaca. At about the 6th–7th week this common opening is divided into the anal opening posteriorly and the uro-genital anteriorly. This separation is completed by the formation of the perineal body at about the tenth week.

The uro-genital canal is later divided into the urethra anteriorly and the vagina posteriorly.

Physical Examination of the Female Pelvic Organs.

What are the methods of examination?

I. Non-instrumental. II. Instrumental.

I. Non-instrumental.

- a.* Inspection of external genitals.
- b.* External abdominal examination.
- c.* Vaginal examination.
- d.* Bimanual examination, with its modifications.
- e.* Rectal examination.

What should you notice on inspection of the external genitals?

1. Notice whether or not the vulva is the seat of venereal sores warts, abscesses, pediculi, etc.

2. Separate labia and notice condition of hymen and perineum, whether intact or lacerated; the shape of hymen if intact. If perineum lacerated, notice whether through the sphincter ani or not; notice, also, condition of urethra.

3. Tell patient to strain, and with labia still separated, notice whether anterior or posterior vaginal walls prolapse or not, thus forming cystocele or rectocele.

4. During this inspection it is well to pass the thumb and forefinger along each labium majus to ascertain whether the vulvo-vaginal glands or their ducts are enlarged or not.

What are the principal elements in a complete external abdominal examination?

1. Position and Preparation of patient.—Patient should be on back with knees drawn up; the abdomen should be uncovered as low down as the pubes; the latter not being exposed; bladder and rectum should be empty.

2. Inspection.—Observe the form and color; notice whether irregularities in form are present or not.

3. Palpation.—Use both hands; they should be warm; use the palms and palmar surface of fingers rather than their tips; employ very little force. If a tumor is present, notice whether it is solid or fluctuating, whether fixed or mobile; if possible, determine whether or not it is attached to one of the pelvic organs.

Notice whether it pulsates or is the seat of intermittent contractions.

Palpate inguinal regions for enlarged glands or herniæ.

4. Percussion.—Patient should be first percussed in usual manner while lying on back and then when turned on either side.

Vaginal Examination.**Describe the method of performing it.**

Have the patient on back; knees drawn up; if a married woman, employ two fingers, if unmarried, use one.

Have the examining finger or fingers well lubricated and folded into the palm until you approach the vulva ; then let them sweep over the perineum and fourchette between the labia till they enter the vaginal orifice. Do not pass from above downward over the clitoris. After entering the vagina pass the finger or fingers backward toward the hollow of the sacrum.

What are the contraindications to a vaginal examination ?

A vaginal examination should not be made in an unmarried woman unless there are strong reasons for suspecting trouble with the pelvic organs, and then only in the presence of a relative or female friend.

It should not be made during a normal menstruation.

What is the value of a vaginal examination per se ?

The value of a vaginal examination by itself is comparatively small ; and it is rarely employed save as a part of a bimanual examination.

One can, however, determine the following points by a vaginal examination, and they should be carefully noted :—

The condition of perineum and vaginal orifice.

Presence or absence of Painful Spots ;

Spasm ;

Enlargement of vulvo-vaginal glands ; etc.

Condition of vaginal walls :—

Heat ;

Moisture ;

Presence or absence of

Rugæ ;

New growths ;

Fistulæ ; etc.

Projections of vaginal walls from

Fæces in rectum ;

Inflammatory deposits ;

Tumors in the peritoneal pouches.

Condition of cervix :—

Position ;

Density ;

Shape ;

Mobility ;

Size ;

Lacerated or not.

Condition of os :—

Size ;

Shape ;

Projections through it.

Bimanual Examination.

What is the method of performing it ?

The position of the patient and the method of introducing fingers are the same as for the vaginal examination just described. As regards which hand shall be used internally, the right is usually employed first ; but to make a complete bimanual, it is best to employ internally the right hand for the right side of the pelvis, and the left hand for the left ; in this way the palmar surfaces of the internal and external fingers are approximated, and any departure from the normal, on either side, is better mapped out than when the right hand alone is used for the internal examination.

Describe the use of the external hand in the bimanual.

The ulnar surface of the external hand should be used rather than the palm ; it should be applied to the abdomen a little above the pubes and steadily depressed toward the opposing fingers within the vagina, while the patient relaxes her abdominal muscles and breathes quietly, with mouth open.

Describe the use of the internal examining fingers in the bimanual.

While the ring and little fingers are strongly flexed into the palm and the thumb lies on the pubes or between the thighs, place the middle examining finger on the cervix and the index in the anterior fornix and raise the uterus toward the external hand. The first step for the student in acquiring skill in the bimanual is to feel, through the abdominal wall, a body which transmits motion from the external hand to the finger on the cervix. This, in a normal case, is the fundus of the uterus ; future examinations will enable one to map out more and more the shape of the fundus.

What is a good order to follow in making a bimanual examination ?

1. Determine the position of the uterus by attempting to approxi-

mate external and internal fingers ; the internal being placed first on cervix, then in anterior fornix and then in posterior ; the external hand exerting counter pressure.

2. Determine condition of tubes, ovaries and parametria ; using right hand internally for right side of the pelvis and left for left.

Should you normally feel a hard body in any of the four fornices of the vagina ? If so, which one, and what is it ?

Yes, in the anterior fornix ; the body of the uterus.

Should you normally feel a hard body in the posterior or either of the lateral fornices ?

No.

What mass might you feel in the anterior fornix ?

1. A fibroid on anterior wall of the uterus.
2. Inflammatory or blood effusions, rarely.

What mass might you feel in either of the lateral fornices ?

Inflammatory deposit from cellulitis or peritonitis.

Blood effusion.

Enlarged tube or ovary.

Body of uterus latero-flexed.

Lateral fibroid.

What mass might you feel in posterior fornix ?

Displaced fundus.

Fæces in rectum.

Fibroid on wall of uterus.

Peritonic or cellutic deposit.

Hæmatocele.

Displaced ovary.

Tumor.

Rectal Examination.

What are the methods ?

1. Simple rectal.
2. Abdomino-rectal.
3. Simon's method.

What are the preliminaries to any rectal examination ?

Have bowels empty.

Tell patient what you are to do.

Have soap under finger-nail.
Lubricate finger.

How would you perform the simple rectal examination?

Having observed the preceding preliminaries, pass the finger forward, noting the presence or absence of hemorrhoids, fissures, polypi, stricture, etc., till the cervix is felt, then pass along posterior wall of the uterus.

How would you perform the abdomino-rectal examination?

Passing the right index finger into the rectum as just described, use the left hand externally, placed on the abdomen as in the ordinary bimanual.

What is Simon's method?

This consists in passing the whole hand, shaped like a cone, gradually through the anus into the rectum.

What is the value of the different methods of rectal examination?

Both the simple rectal and abdomino-rectal are of especial value in virgins, where the ordinary bimanual is painful or objected to.

By means of a volsella forceps you may draw down the cervix, and then, with finger in the rectum, palpate the posterior surface of uterus, tubes and ovaries.

The above methods of rectal examination are of value in any case where you wish to reach higher than is possible with the ordinary bimanual.

Advantage is sometimes gained by making the rectal examination with patient in Sims' position.

Simon's method is dangerous and seldom justifiable.

INSTRUMENTS.

Specula.

What are the three classes of specula in most common use?

1. The Spatular.
2. The Cylindrical.
3. The Bivalve.

Give one of the best examples of the spatular variety; describe it.

The Sims speculum (see Fig. 5) is the best example of this class; it consists of two blades united by a handle at right angles to them,

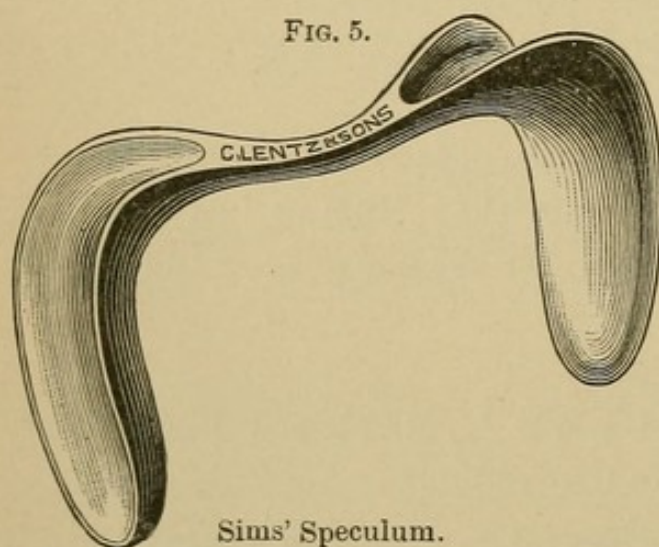

the blades being convex on the sides facing each other, concave on the opposite. Many modifications are made by which the length of blade, angle at which it joins the shaft, and weight of the whole instrument are altered. One blade of the Sims speculum is usually made shorter and smaller than the other.

What are the advantages of Sims' speculum?

It does not distort cervix.

It gives a good view of all but the posterior vaginal wall, and is the best suited for operations on cervix and anterior vaginal wall.

What are the disadvantages of Sims' speculum?

It requires an assistant with some training to hold it.

It requires, in most cases, the use of a vaginal depressor, thus employing one hand.

What is the proper position of the patient for the use of Sims' speculum?

A patient in the so-called "Sims position" should lie on her left side, with left buttock on the left corner of the table, as you face it; the head being at the right corner of the head of the table, the left arm behind the patient; the right arm should lie over the right edge of the table, the right shoulder being kept as near the table as possible. The knees should be drawn up, the right a little above the left.

How would you introduce a Sims speculum?

Having placed the patient in the correct Sims position, select the blade you are to use; warm and lubricate the convex side of it;

FIG. 6.

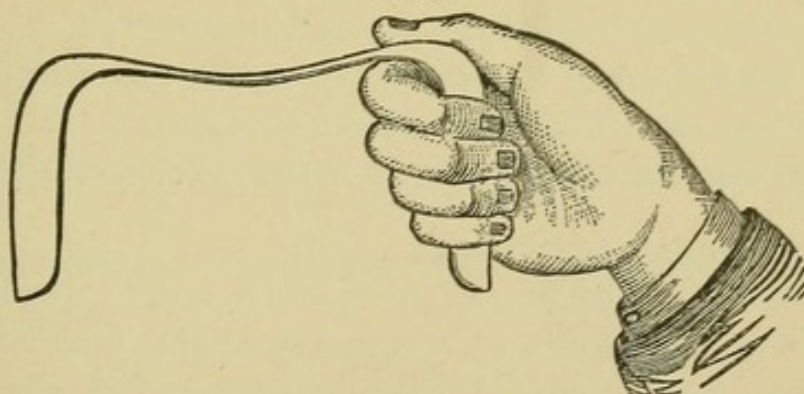

take the speculum in the right hand with the index finger lying in the concavity of the blade, and introduce finger and blade together. The breadth of the blade should be in line with the labia until it has entered the vaginal orifice ; it should then be rotated till the convexity lies in apposition with the posterior vaginal wall, which it should hug closely till the posterior fornix is reached and the index finger detects the cervix in front of it ; the speculum is then given to an assistant to hold. Some introduce the finger first and pass the blade along it.

FIG. 7.

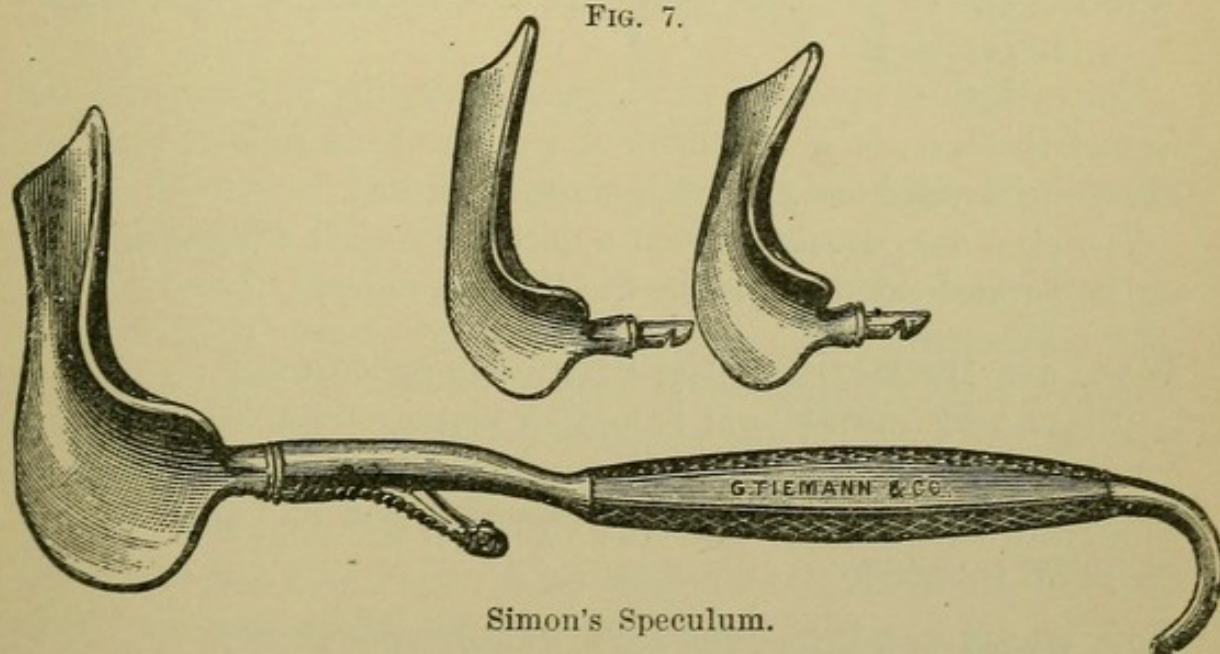

Simon's Speculum.

How would you hold a Sims speculum ?

There are two methods in common use :—

(a) One is to grasp the outside blade with the right hand, the angle between blade and handle fitting over index finger, as seen in Fig. 6 ; the thumb lying in the concavity of the blade over the angle.

The right buttock should be raised with the left hand.

(b) The other method is to grasp the handle of the speculum with the right hand, having the convexity of the outside blade rest in the hollow between the thumb and index finger.

The right buttock being raised as in the other method.

What is a Simon's speculum ?

A very valuable speculum of the spatular variety is called Simon's (see Fig. 7.) It consists of a common handle into which fit, at right angles to it, blades of different sizes and shapes. It is of especial value with the patient in the dorsal position, for retracting the perineum in curetting the uterus or operating upon the cervix.

FIG. 8.

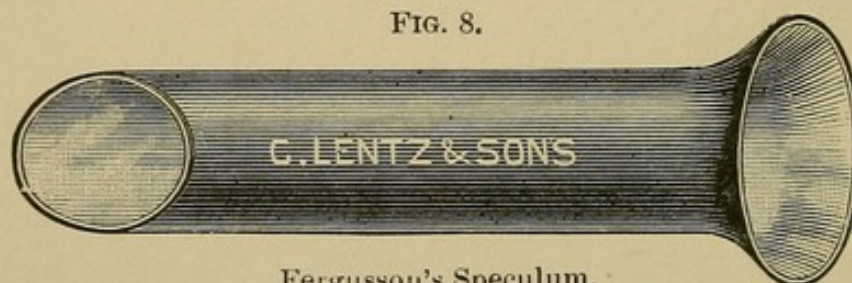

Fergusson's Speculum.

What is one of the best examples of a cylindrical speculum ?

Describe it.

The cylindrical speculum of Fergusson (see Fig. 8) is probably the best of its class ; it is a cylinder of glass or hard rubber, with one extremity beveled and the other trumpet-shaped.

The glass ones usually present a mirrored surface from within.

The beveled extremity is the one first introduced.

What are the merits of the Fergusson speculum ?

It is of very limited use ; it may be employed for inspecting the cervix or making applications to it. It is useless for operations on the cervix ; it is only partially self-retaining, and its introduction in nulliparæ is painful.

How would you introduce a Fergusson speculum ?

In this country the Fergusson speculum is usually employed with the patient in the dorsal position.

Separate the labia with the fingers of the left hand ; holding the trumpet-shaped extremity with the right hand, introduce the beveled extremity into the vaginal orifice having the shorter side

anterior ; depress well the perineum, directing the speculum toward the hollow of the sacrum ; by slight vertical, horizontal or rotatory motion of the speculum while looking into it, the cervix is now usually brought into view without difficulty. It is occasionally convenient to draw the cervix more fully into view by means of a tenaculum.

Some gynæcologists use the Fergusson speculum with the patient in Sims' position.

FIG. 9.

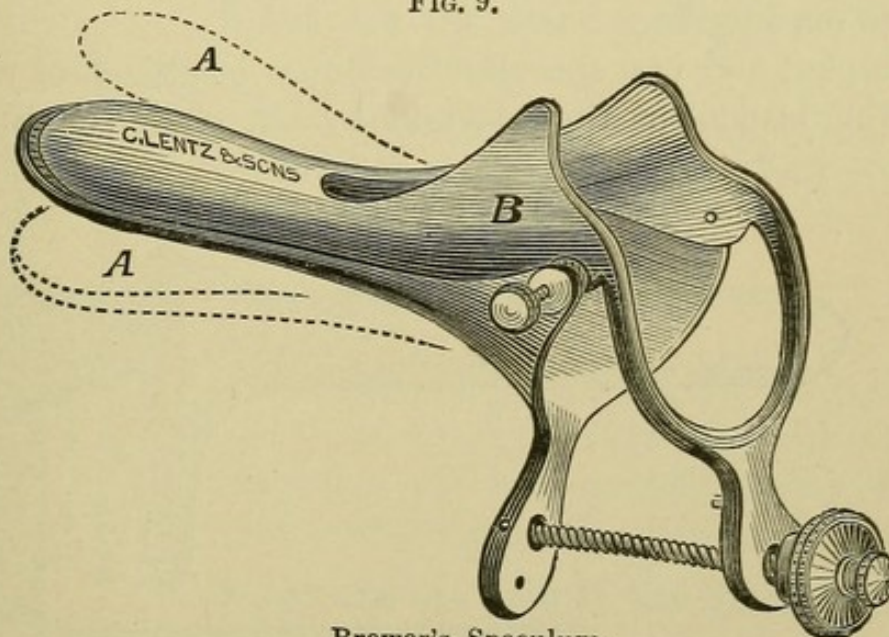

Brewer's Speculum.

**What is one of the best examples of a bivalve speculum?
Describe it.**

The Brewer bivalve (see Fig. 9) is probably the best speculum of its class ; it consists of two blades, the outer extremities being trumpet-shaped where they are jointed ; the anterior blade is shorter than the posterior, and has a slot in its outer half, to avoid pressure on the urethra ; this also facilitates the introduction of the sound or probe. The speculum is opened by approximating the handles of the blades and held there by a thumb-screw. There are two sizes of Brewer's speculum, the long and short.

How would you introduce a Brewer speculum ?

Place patient in dorsal position ; pass speculum into vaginal orifice with the blades lateral, then rotate till they are antero-posterior ; begin to open blades just before they reach the cervix ; when completely open, hold with thumb-screw.

What are the merits of Brewer's speculum?

For inspection of, and applications to, the cervix, it is very valuable; it is self-retaining, thus obviating the necessity of an assistant.

The long instrument is better than the short, as with it the vaginal walls are not as likely to obstruct the view by falling in beyond the blades, and at the same time it accomplishes all that the short instrument does.

What is the best speculum for examination of the interior of the bladder?

The simplest and best speculum for direct inspection of the interior of the bladder is that devised by Dr. Kelly, of Baltimore

FIG. 9½.

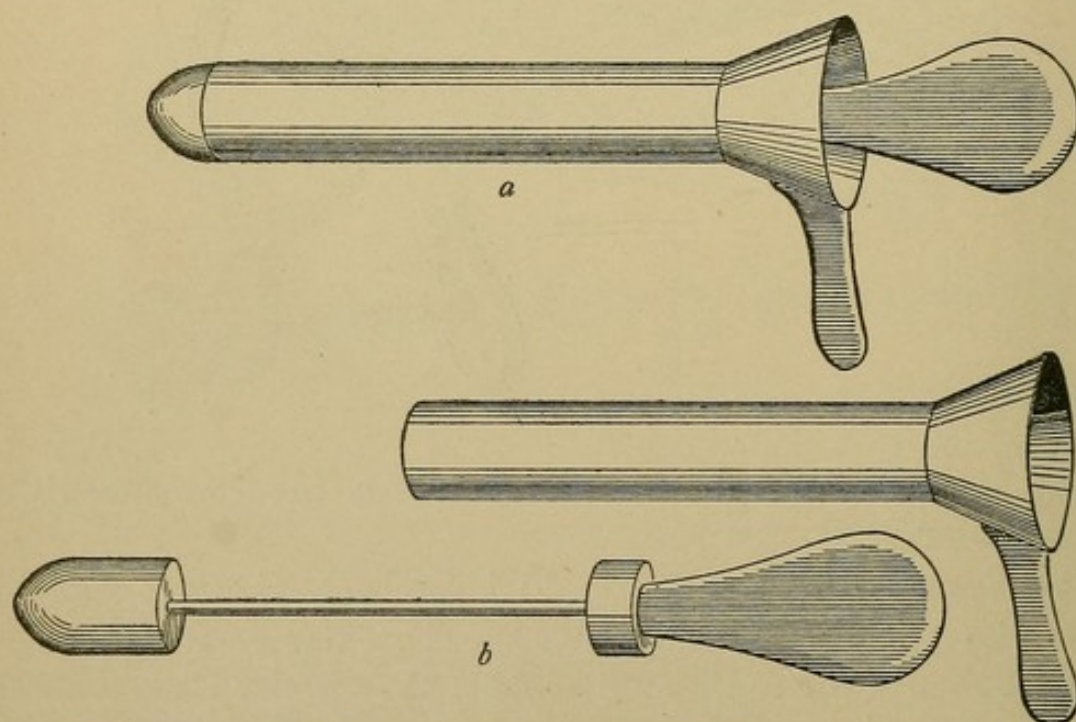

Kelly's speculum ready for introduction (*a*); *b*, speculum with obturator removed.

(Fig. 9½). It is a tubular speculum with obturator, and comes in several sizes.

Describe its use.

The bladder is emptied; the patient is placed in an exaggerated lithotomy position, with hips elevated 8 to 16 inches above the table. One of the smaller sized specula is introduced, and then a larger, until the desired size is reached. The obturator is then

withdrawn, and air enters and distends the bladder. The residual urine is removed by pledgets of cotton held in long thumb-forceps; light is thrown into the bladder by means of a forehead mirror, and by turning the speculum in different directions nearly the whole of the interior of the bladder may be inspected, and through the speculum the ureters may be catheterized.

For a thorough examination anæsthesia is desirable.

FIG. 10.

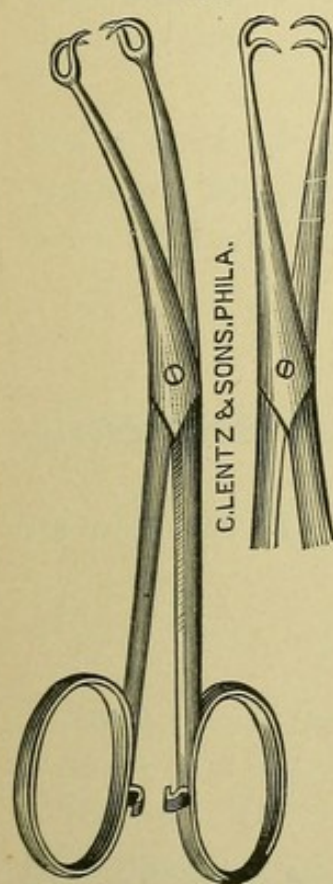

The Volsella.

What are the disadvantages of Brewer's speculum?

It distorts the cervix, obscures the anterior vaginal wall, and cannot be used for operations on the cervix or vagina.

Volsella.

Describe it.

The Volsella, or vulsellum forceps (see Fig. 10) consists of a pair of hooks with scissor handles and joint; the hooks usually consist of two or more teeth; the handles fasten with a catch.

What are the uses of the Volsella?

In all operations on the cervix, trachelorrhaphy, dilatation, etc., the volsella, or one of its substitutes, is almost indispensable, to draw down and hold the cervix.

For applications to, or operations on, the interior of the body of the uterus, the volsella is also of great value.

The use of the volsella to draw down the cervix, in connection with the finger in the rectum, in the combined rectal examination, is of great importance.

How would you introduce and apply the Volsella?

The position for most operations on the cervix is the Sims position, consequently the volsella is most often used in this position. It may be introduced either without or with the use of the speculum; if without the speculum, the first two fingers of the right hand are introduced till the anterior lip of the cervix is felt; the volsella is

then passed along them and applied to the anterior lip, which is then drawn down.

The better way is usually to employ Sims' speculum and apply the volsella directly to the anterior lip by sight.

The volsella is occasionally employed with patient in the dorsal position, the instrument being introduced either by touch, or sight aided by a speculum.

What could you substitute for a Volsella?

A bullet forceps with a catch makes a very good substitute for a volsella and is getting to be preferred to it, as, having but one pair of teeth, it occupies less space on the cervix.

A tenaculum, such as Sims', which is a sharp hook on a long slender shank, is often of great use in holding the cervix and drawing it in any direction, and can sometimes be substituted for a volsella.

Uterine Sound.

What are the two sounds in most general use? their description and merits?

The Sir J. Y. Simpson's sound and that of A. R. Simpson are the two in most general use.

FIG. 11.

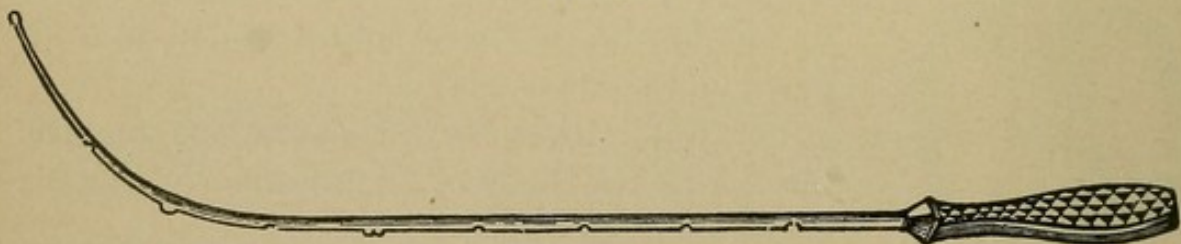

Sir J. Y. Simpson's Sound.

They are both rods of copper, nickel-plated, and so pliable that they can easily be bent with the fingers.

The sound of Sir J. Y. Simpson (see Fig. 11) is 12 inches long, with a notched knob $2\frac{1}{2}$ inches from the end, and notches at $3\frac{1}{2}$, $4\frac{1}{2}$, etc., up to $8\frac{1}{2}$ inches,

The handle is roughened on the side of the concavity of the curve.

The sound of A. R. Simpson (see Fig. 12) is only 9 inches long; it has a prominent ring at $2\frac{1}{2}$ inches and two rings at $4\frac{1}{2}$ inches; there are also markings at $3\frac{1}{2}$ and $5\frac{1}{2}$ inches. This sound has an advantage over the preceding in that, being only 9 inches long, the handle, which is broad, can rest firmly on the ball of the little finger even when the tip of the index finger is on the $2\frac{1}{2}$ inch ring, thus giving one a complete control of the instrument when the finger is in the vagina with the sound. This is impossible with the sound of

FIG. 12.

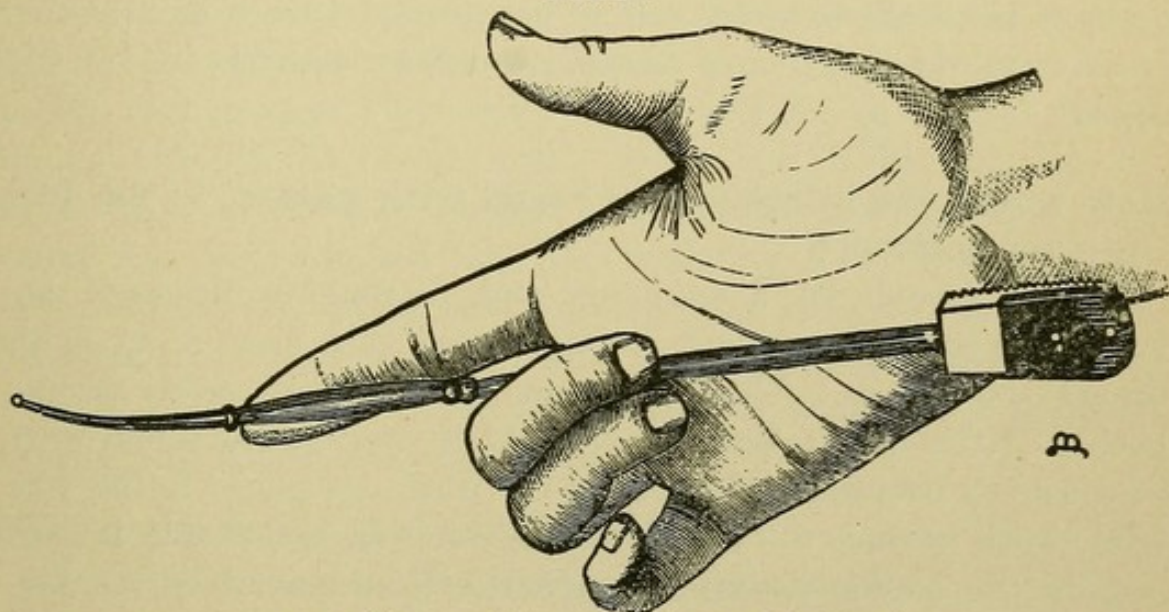
A. R. Simpson's Sound. (*Hart and Barbour.*)

Sir J. Y. Simpson, as in similar circumstances the handle is far above the hand, and one can only grasp the shank, which readily rotates. The presence of the double ring is also an advantage in an enlarged uterus.

What are the contraindications to the use of the sound?

Patient has skipped a menstrual period.

Menstruation present.

Acute inflammation present in uterus or neighborhood.

Malignant disease of uterus.

What are the preliminaries to the use of the sound?

1. Thoroughly sterilize the sound.

2. Be sure that the patient has not skipped a menstrual period.

3. Determine position of uterus by a careful examination.
4. Curve sound to the curve of the uterus.
5. Cleanse the vagina with an antiseptic solution. This is of importance to avoid carrying septic material from vagina to uterus by the sound. For this reason it is always wiser to introduce the sound with the aid of a speculum, which separates the vaginal walls and enables you to reach the os directly.
6. Position of the patient :—

This is largely a matter of choice, but in this country the dorsal position is usually selected, and it has the advantage that in this position the bimanual may be easily combined with the use of the sound.

How would you introduce the sound with patient in the dorsal position?

Having introduced a speculum and thoroughly cleansed the vagina, be sure your sound is aseptic and then pass it by sight directly into the os. The introduction is often most easily accomplished if the uterine body lies forward by starting the sound with its concavity backward, then, when the point is engaged in the cervical canal, turning the sound, not by rotating the shank, but by making the handle describe a semicircle from behind, to the left and forward; the point of the instrument remaining nearly stationary. By depressing the handle toward the perineum, the sound will then usually pass without trouble. If the point catches in the crypts of the cervix, slight motion will usually disengage it.

What variation in this procedure would you make if the fundus lay posteriorly?

Having introduced the sound into the cervix as before, with concavity backward, continue the introduction without the semicircular motion of the handle.

In this position of the fundus the sound is sometimes most easily introduced by a maneuver similar to that in the preceding case but in the opposite direction, viz., starting with the concavity of the sound forward, make the handle describe a semicircle from before backward.

How would you pass the sound in a marked case of ante-flexion?

If the uterus is anteflexed, the introduction of the sound is facilitated by curving the sound sharply, and drawing down and steadying the cervix with a bullet forceps.

How would you introduce the sound with patient in Sims' position?

Here, as in the dorsal position of the patient, the introduction of the sound should be preceded by the introduction of the speculum and the cleansing of the vagina and cervix; the sound rendered aseptic is then passed by sight directly into the os without being allowed to touch the vaginal walls; in this way the introduction of sepsis into the uterus is avoided. The further introduction of the sound may be continued with the concavity forward, or starting with the concavity backward the semicircular motion of the handle from behind forward may sometimes be employed with advantage.

If the uterus lies posterior, the sound can usually be introduced directly with its concavity backward.

What are the uses of the uterine sound?

- (a) To determine—
1. The length of uterine canal.
 2. Its permeability.
 3. Its direction.
 4. Condition of endometrium.
 5. Growths in uterus.
 6. Relation of uterus to tumors.

(b) To replace a displaced uterus.

The mobility of the uterus and the relation of cervix and body should be determined by the bimanual, not by the sound.

The sound is wisely much less used now than formerly.

What are the dangers in the use of the sound?

1. Pelvic peritonitis or cellulitis, from introduction of sepsis.
2. Abortion.
3. Hemorrhage, especially in malignant disease.
4. Perforation of uterine walls.

Uterine Probe.

Give its description and uses.

The uterine probe is usually a slimmer instrument than the sound, made of silver, hard rubber or whalebone, with end slightly bulbous. Except in cases of stenosis, it is harder to introduce than the sound, and of less general value. It should be introduced by sight, while cervix is steadied with a tenaculum.

Dilators.

What are the methods of dilating the cervical canal?

1. By tents.
2. By graduated hard dilators.
3. By dilators of the glove-stretcher variety.
4. By elastic dilators—Barnes' bag or Ailen's pump.

Tents.

What do you mean by a tent as employed in gynæcology?

Give the varieties in use.

A tent is a cone of some expansile material, which, by absorption of moisture, expands after introduction into the cervix sufficiently, both in extent and force, to dilate the canal.

There are several varieties of tents in use, named according to their material.

1. Sponge.
2. Sea-tangle (*Laminaria digitata*).
3. Tupelo (*Nyssa aquatilis*).
4. Cornstalk.

What are the merits of each?

The sponge tent expands easily, but it is the most dangerous of all, from the fact that it absorbs so readily material which easily becomes septic.

The sea-tangle tent is less dangerous than the preceding, and dilates well, but it expands unevenly, and its edges are rough after expansion.

The tupelo tent is the best of all. It expands evenly and smoothly, and is the least liable to cause sepsis.

The cornstalk is feeble in action and seldom used.

What are the indications for the use of tents?

1. To dilate the cervical canal for purposes of diagnosis or operation.
- 2 To check hemorrhage.

What are the merits of tents for these uses?

The employment of tents has greatly, and very wisely, diminished of late. For diagnostic purposes they are still occasionally employed to dilate the cervical canal, so that the finger can be introduced, but they are dangerous, slow and painful, and we have, in most cases, better means, in dilators of the glove-stretcher variety, for accomplishing the same result.

The use of tents to check hemorrhage was chiefly in abortion; the dilatation of the canal being sought for at the same time. We now have better means.

What are the preliminaries to the use of tents?

All antiseptic precautions should be observed. Patient should have an antiseptic vaginal douche.

You should determine accurately the position of the uterus.

Tents should be curved to the direction of the canal.

A string should be passed through the tent, for ease in withdrawal.

Patient should be in Sims' position.

How would you introduce a tent?

1. Introduce Sims' speculum; draw down cervix with volsella, then taking the tent in a pair of dressing forceps or on a tent carrier, pass it into cervical canal by sight; insert a tampon and give an opium suppository.

What should be the future treatment of the case?

Tents should not be left in over 6-12 hours; sponge tents not over 6 hours. In removing a tent, do not rotate it.

Patient must remain in bed for 24 hours, and not leave the house for 3-4 days.

Graduated Hard Dilators.

Describe them.

There are several varieties in common use, among which are Peaslee's, Kammerer's, Hank's, etc.

The first two resemble male sounds, except that the curve is less acute, and at $2\frac{1}{2}$ inches there is a bulb.

Hank's dilators consist of two sounds on each handle, one at each end. They are often made in sets of six and of hard rubber.

Ordinary male sounds, Nos. 15 to 18, French, may often be substituted for the dilators just mentioned.

What are indications for the use of graduated hard dilators?

1. By themselves to dilate a stenosis of the cervix causing dysmenorrhœa or sterility. Under stenosis here is included that caused by flexions.

2. To maintain a dilatation produced by one of the more powerful dilators.

Describe the mode of employment of these graduated hard dilators.

Place the patient in the dorsal position; thoroughly cleanse the vagina and expose the cervix with a speculum; draw down and hold cervix with a tenaculum or volsella; introduce dilator by sight, as you would the uterine sound, beginning with the smallest size and increasing to the largest. Pack the vagina loosely with iodoform gauze or sterilized gauze.

In employing these graduated dilators for stenosis of cervix causing obstructive dysmenorrhœa, how often should they be introduced?

It is usually necessary to introduce them once a week during the first month, and once or twice a month for a few months afterward; exercising each time the same antiseptic precautions.

Describe the dilators of the glove-stretcher variety.

The two chief styles of these are the Sims and Ellinger's; in the latter of which the blades are caused to move parallel, and on the handle there is a graduated scale. There are numerous modifications of these dilators, among which may be mentioned Wylie's and Goodell's.

What are the indications for the employment of these dilators?

The same indications obtain as for the preceding, and in addition where a more complete dilatation of the cervix is desired.

The first and more complete dilatation is often performed with a dilator of this class, and then the dilatation maintained by the graduated hard dilators.

What are the preliminaries to the use of the glove-stretcher dilators?

The patient should have an antiseptic douche, and for complete dilatation, anæsthesia.

Describe the method of employing these dilators.

The patient is usually placed in the dorsal position. Retract the perineum with a Simon's speculum; thoroughly cleanse the vagina and cervix; draw down and steady the cervix with a bullet forceps and introduce dilator to the shoulder, separate blades gradually to the desired extent, being careful that the instrument does not slip suddenly and lacerate the cervix. While most of the dilatation is performed in the lateral-diameter of the cervix, it is often well to rotate the dilator and dilate somewhat in other diameters. The dilatation may also be performed with the patient in Sims' position and with the aid of Sims' speculum.

To what extent should you carry the dilatation?

Usually from $\frac{1}{2}$ to 1 inch.

ELASTIC DILATORS.

Barnes' Bags, Allen's Pump.

Describe them and the method of using them.

They consist of India-rubber bags, of different sizes, the former being fiddle-shaped, the latter more elongated. They are introduced under strict antiseptic precautions, in a collapsed condition, and are then slowly distended with air or water, usually the former; the Barnes' bags by means of a Davidson's syringe, Allen's by the pump.

What are the advantages of these elastic dilators?

Their method more closely resembles the physiological method of dilating the cervix; the dilatation can be made extensive; the danger of laceration of the cervix is slight.

What are the dangers of mechanical dilatation?

Laceration of the cervix.

Endometritis.

Salpingitis.

Peritonitis.

The Curette.

Describe it.

The curette consists usually of a loop of wire, either blunt or sharp, on a rather long shank, used for scraping irregularities or new growths from the endometrium.

Occasionally, it is made like a small cup, with a sharp edge, attached to a long shank. Simon's spoon is of this description.

What are the varieties in common use?

Thomas' wire loop, dull and flexible.

Sims' curette.

Recamier curette.

Simon's spoon.

What is the value of the curette?

It is a very valuable instrument, both for diagnosis and treatment.

a. For diagnosis, to scrape away some of the contents of the uterus for examination, to determine the cause of hemorrhage.

b. For treatment, to scrape away villous growths, which, by their vascularity, easily cause hemorrhage.

In malignant disease of the uterus, the curette is also of value to remove sloughing masses.

What are the preliminaries to the use of the curette?

The patient should be anæsthetized, placed in the dorsal position on a Kelly's pad, and knees supported with a leg-holder. The vagina should be scrubbed with soap and water; an antiseptic douche should be given, and all antiseptic precautions should be observed in regard to instruments, hands, etc.

The perineum should be retracted with a Simon's or Sims' speculum; cervix drawn down and steadied with a bullet forceps, then dilated.

A gentle curettage can sometimes be performed without anæsthesia, but for the thorough operation anæsthesia is usually necessary.

Describe briefly the method of curettage.

After dilatation of the cervix, the curette should be introduced very gently until the fundus of the uterus is reached, then withdrawn with the working edge of the instrument pressed firmly against the wall of the uterus. This process is repeated until the walls of the uterus feel smooth. The cavity of the uterus should then be irrigated with an aseptic or antiseptic solution. A strip of iodoform gauze has of late been introduced into the uterus after curetting and irrigating; this is of advantage in draining and causing contraction of the uterus. The patient should be confined to bed for several days.

What are the dangers of the curette?

Perforation of the uterus; septic inflammation of the uterus or its adnexa; peritonitis.

Vulvitis.

What are the varieties?

- | | | |
|--|---|---|
| <p><i>a.</i> Occurring in both children and adults :</p> | { | <p>1. Simple catarrhal, acute or chronic</p> <p>2. Gonorrhœal ;</p> <p>3. Phlegmonous ;</p> <p>4. Diphtheritic ;</p> <p>5. Gangrenous ;</p> |
| <p><i>b.</i> Occurring in adults :</p> | | <p>Follicular.</p> |

I. ACUTE SIMPLE CATARRHAL VULVITIS.

What are the causes ?

Lack of cleanliness ;
Strumous diathesis ;
Discharges from cervix, or vagina ;
Injuries or friction from exercise ;
Masturbation ;
Awkward, or excessive coitus ;
Pregnancy ;
Foreign bodies ;
Parasites ;
Acute exanthemata.

What are the symptoms ?

General malaise ; some local pain and burning ; parts are œdematous, congested, covered with a glairy, mucous, excoriating discharge, which may extend to the urethra.

What is the treatment ?

Rest in bed ; warm sitz-baths ; lead and opium wash frequently applied to the vulva ; lint soaked in it kept between the labia. Bismuth, starch, or borax may with advantage be dusted on the vulva in the intervals between the applications of the lead and opium wash. If the vulvitis is from ascarides, employ enemata of infusion of quassia, ℥ ij-Oj.

CHRONIC CATARRHAL VULVITIS.

Describe its occurrence and course.

Catarrhal vulvitis in children is most apt to be chronic ; it is seen most frequently in strumous children, often with no history of the acute stage.

What are the symptoms ?

1. Discomfort in walking and in micturition ;
2. Pruritus ;
3. Stains on linen.

What is the treatment ?

Build up the constitution by tonics and fresh air ; observe cleanliness ; if much discomfort, use lead and opium wash, followed later

by nitrate of silver (gr. x- $\bar{3}$ j) applied to the vulva; bismuth or borax being dusted on between the lotions.

II. GONORRHOËAL VULVITIS.

What is the etiology?

It is produced either directly by intercourse with one who has contracted gonorrhœa, or indirectly by soiled linen, instruments, etc.

What is the diagnostic value of Neisser's gonococcus, found in the discharge?

Dr. W. J. Sinclair, in his work on "Gonorrhœal Infection in Women," arrives at the following conclusions:—

1. "If gonococci are present in the discharge from an inflamed mucous membrane, the discharge is of gonorrhœal origin."
2. "A secretion containing gonococci, when brought into contact with a mucous membrane capable of infection, gives rise with certainty to a gonorrhœal inflammation; and conversely, a secretion, whatever its origin may be, which does not contain gonococci, is incapable of giving rise to a gonorrhœal inflammation."

What is the differential diagnosis between gonorrhœal vulvitis and acute simple catarrhal vulvitis?

In gonorrhœal vulvitis, the onset is more violent; more fever, pain and œdema; the inflammation extends up the vagina and urethra; pus can often be pressed out of urethra; gonococci can be found in the discharge; often warts or buboes are present, and sometimes gonorrhœal rheumatism.

What is the treatment of gonorrhœal vulvitis?

Keep patient quiet; give light diet; keep bowels open; disinfect the parts with bichloride 1-5000, or lysol 1-100 or 200; then have the parts irrigated every hour or two with borax water $\bar{3}$ j-Oj. If discomfort is very great, lead and opium wash may be frequently applied to the vulva, and patient may take warm sitz-baths. The labia should be kept separated with lint or gauze smeared with some simple antiseptic ointment.

If the vulvitis tends to become chronic, apply nitrate of silver, gr. x-xx- $\bar{3}$ j.

III. PHLEGMONOUS VULVITIS.

What is the etiology?

It may arise from the following :—

Traumatism ;
Irritating discharges ;
Acute exanthemata ;
Furunculosis.

What are the symptoms?

- a.* Subjective : Heat and pain, increased by standing or walking.
- b.* Objective : Congestion, swelling, induration ; later, suppuration.

From what must you differentiate phlegmonous vulvitis?

- a.* Pudendal hernia ;
- b.* Dislocated ovary ;
- c.* Hydrocele of round ligament ;
- d.* Hæmatoma of vulva.

How would you differentiate phlegmonous vulvitis from pudendal hernia?

| <i>Phlegmonous Vulvitis</i> | <i>vs.</i> | <i>Pudendal Hernia.</i> |
|------------------------------|------------|---------------------------------------|
| Signs of acute inflammation. | | None unless strangulated, or injured. |
| Dullness on percussion. | | Tympanitic on percussion. |
| No impulse on coughing. | | Impulse on coughing. |
| Not reducible. | | Usually reducible. |
| History of traumatism, etc. | | History of strain. |

How would you differentiate phlegmonous vulvitis from a dislocated ovary?

| <i>Phlegmonous Vulvitis</i> | <i>vs.</i> | <i>Dislocated Ovary.</i> |
|--|------------|--|
| Signs of acute inflammation. | | Usually absent. |
| Gradual development. | | Sudden development. |
| No especial exacerbation during menstruation. | | Larger and more sensitive during menstruation. |
| No sense of ovarian compression when pressed upon. | | Peculiar sensation when pressed. |
| Not the shape of an ovary. | | Has the shape of an ovary. |

How would you differentiate phlegmonous vulvitis from hydrocele of the round ligament?

| <i>Phlegmonous Vulvitis</i> | <i>vs. Hydrocele of Round Ligament.</i> |
|---|---|
| Signs of acute inflammation. | No signs of acute inflammation. |
| Opaque. | Translucent. |
| Never communicates with abdominal cavity. | Sometimes communicates with abdominal cavity. |

How would you differentiate phlegmonous vulvitis from hæmatoma of vulva?

| <i>Phlegmonous Vulvitis</i> | <i>vs. Hæmatoma of Vulva.</i> |
|--------------------------------------|--------------------------------------|
| Gradual formation. | Sudden onset. |
| Less frequent during parturition. | More frequent during parturition. |
| Color, red. | Color, purplish. |
| First hard, then soft. | First soft, then hard. |
| Less often preceded by varicosities. | More often preceded by varicosities. |

What is the treatment of phlegmonous vulvitis?

Tonics: Arsenic, quinine, etc.

Wet antiseptic dressings, as gauze soaked in cool alum-acetate solution. When pus has formed, open, drain, and dress antiseptically.

IV. DIPHTHERITIC VULVITIS.

Give the etiology, symptoms, and treatment.

True diphtheritic vulvitis is a rare affection, but occasionally occurs as an expression of constitutional diphtheria. The membrane sometimes appears first on the vulva; it resembles that usually found in the throat. The constitutional symptoms are those of diphtheria, and should be treated as such; the local condition demands antiseptics.

V. GANGRENOUS VULVITIS.

Give the etiology and treatment.

Gangrenous vulvitis is most frequently found complicating pregnancy, severe types of acute exanthemata, and very violent cases of vulvitis of other varieties. The treatment consists of constitutional tonics and local antiseptics.

VI. FOLLICULAR VULVITIS.

Give the pathology.

Follicular vulvitis is an inflammation of the mucous and sebaceous glands and hair follicles of the vulva ; all may be simultaneously affected, or one set alone involved.

What is the etiology ?

It occurs only in adults ; any of the causes of simple acute catarrhal vulvitis may produce it ; among the most common are the following :—

- a.* Lack of cleanliness ;
- b.* Discharges from above, especially senile leucorrhœa ;
- c.* Pregnancy ;
- d.* Acute exanthemata.

What are the symptoms ?

- a.* Subjective :—

Local heat and pain ;

Pruritus ;

Increased secretion ;

Hyperæsthesia ;

Vaginismus occasionally present ;

Vulvar extremity of urethra is sometimes affected, then ardor urinæ results.

- b.* Objective :—

The mucous membrane appears very red in spots, resembling the papillæ of the tongue. When the sebaceous glands and hair follicles are chiefly affected, they will be found as little round red papillæ, scattered over labia and base of prepuce and clitoris, not on vestibule ; later, a drop of pus appears in the apex of these papillæ ; they then disappear.

How would you treat a case of follicular vulvitis ?

Pay strict attention to cleanliness ; during the acute stage use mild antiseptic lotions, as borax water (3j-Oj) or alum-acetate solution ; later, apply nitrate of silver (gr. x-3j). Bismuth or calomel may be used as a dusting powder ; keep labia separated.

Cyst and Abscess of Vulvo-vaginal Gland.

CYST OF VULVO-VAGINAL GLAND.

Give the etiology and pathology.

A cyst of the Bartholinian or vulvo-vaginal gland is formed by a distention of the duct, or gland itself, caused by any occlusion of the duct, especially from inflammation, either simple catarrhal or gonorrhœal. A cyst of the duct is more elongated than of the gland itself; a cyst of the gland is occasionally multiple.

ABSCESS OF THE VULVO-VAGINAL GLAND.

What is the etiology?

The causes of a vulvitis may produce abscess of the vulvo-vaginal gland; gonorrhœa is the most common cause.

What are the symptoms?

Pain; heat; swelling and redness, especially near orifice of duct; it is tender on pressure; at first hard, later fluctuating.

How could you differentiate a cyst from an abscess of the vulvo-vaginal gland?

| <i>Cyst</i> | <i>vs.</i> | <i>Abscess.</i> |
|---------------------------------|------------|------------------------|
| Gives no signs of inflammation. | | Shows inflammation. |
| Insensitive to pressure. | | Sensitive to pressure. |
| Duration long. | | Duration shorter. |

What is the treatment of a cyst of the vulvo-vaginal gland?

The usual treatment is to excise an elliptical area of mucous membrane over the sac on its inner surface; this exposes the sac; now cut out a large ellipse from it; empty the sac, pack it with iodoform gauze, and apply an antiseptic outside dressing.

A better plan is usually to dissect out the whole sac, if possible, and bring together the edges of the wound with catgut; then apply an antiseptic dressing as before.

From what may you get considerable hemorrhage in extirpating the sac?

From the transversus perinei artery, and from the bulbs of the vagina.

How would you treat an abscess of the vulvo-vaginal gland?

Before the presence of pus is detected, keep the patient quiet in bed; apply soothing lotions like alum-acetate solution. As soon as pus is detected, proceed as with the cyst till sac is opened, then with a sharp curette scrape the interior of sac wall; irrigate with bichloride (1-1000); pack with iodoform gauze, and apply an antiseptic outside dressing of iodoform gauze, bichloride gauze, absorbent cotton and a T-bandage.

From what must you differentiate vulvo-vaginal cyst or abscess?

From hernia and phlegmonous vulvitis.

How would you differentiate vulvo-vaginal cyst or abscess from hernia?

| <i>Cyst or Abscess</i> | <i>vs.</i> | <i>Hernia.</i> |
|--------------------------------------|------------|--|
| No impulse on coughing. | | Impulse on coughing. |
| Irreducible. | | Usually reducible. |
| Dull on percussion. | | Tympanitic on percussion. |
| Abscess shows signs of inflammation. | | None, unless strangulated, or injured. |
| More circumscribed. | | Less circumscribed. |

How would you differentiate abscess of vulvo-vaginal gland from phlegmonous vulvitis?

The vulvo-vaginal abscess is more distinctly circumscribed and globular; the phlegmonous vulvitis is more diffuse.

Pudendal Hernia.**Describe.**

The process of peritoneum which follows the round ligament through the inguinal canal to its termination in the labium majus is usually obliterated at birth; occasionally this obliteration does not occur, and this channel, called the canal of Nuck, furnishes a path for hernia. The hernia may consist of intestine, omentum, ovary or bladder. The uterus has even been said to follow this canal.

What are the causes?

Blows, falls, coughing or violent muscular exertion.

What are the symptoms?

The patient experiences a feeling of discomfort, especially on walking, and finds a swelling, which, if intestine, presents the following features: It gives an impulse on coughing; is tympanitic on percussion; can usually be reduced, and, unless strangulated, or injured, presents no signs of inflammation.

If the hernia consists of an ovary, it gives the ovarian sensation on pressure, and its size and tenderness are both increased during menstruation.

What is the treatment?

Place patient on her back, with knees elevated; reduce by gentle taxis, if possible, and apply a suitable truss. If strangulation has occurred, a surgical operation is necessary. If the hernia consists of an ovary which has become adherent, protect it from pressure by a hollow pad, or if it occasions great distress, remove it.

Pudental Hæmatocele.**What are the synonyms?**

Hæmatoma or thrombus of vulva.

Define.

Pudental hæmatocele (better hæmatoma) consist of an effusion of blood into the tissue of the vulvo-vaginal region, usually into one labium, or into the areolar tissue surrounding the vaginal walls.

What is the etiology?

Pudental hæmatocele is predisposed to by any condition causing, or accompanied by, a dilatation of the vessels of the vulva:—

Pregnancy;
Tumors;
Varicocele;
Labor.

The exciting causes are blows, falls, muscular efforts, etc.

Describe the symptoms and course.

The patient experiences pain of a tearing character, which, if the

effusion is large, may be accompanied by faintness. Sometimes the effusion presses on the urethra and causes difficulty in micturition. The swelling is at first soft; later, hard.

If small, it is usually absorbed; it sometimes remains for a long time; sometimes suppurates.

How would you differentiate pudendal hæmatocele from hernia?

| <i>Pudendal Hæmatocele</i> | <i>vs.</i> | <i>Hernia.</i> |
|----------------------------|------------|----------------------|
| History. | | History. |
| No impulse on coughing. | | Impulse on coughing. |
| Dull on percussion. | | Tympanitic. |
| Irreducible. | | Usually reducible. |
| First soft, then hard. | | More uniform. |

How would you treat a case of pudendal hæmatocele?

While effusion is in progress, apply ice and pressure. If the effusion is large, occurs during labor and obstructs the passage of the head, incise, turn out the clots and pack with iodoform gauze. If the effusion is small, apply soothing lotions like alum-acetate solution; if suppuration occurs or if absorption is long delayed, incise, irrigate with an antiseptic solution, and pack with iodoform gauze.

Hemorrhage from Vulva.

What is the etiology?

The predisposing causes are the same as for pudendal hæmatocele and hæmatocele itself. The existing causes are the following:—

Violent muscular efforts;
Blows;
Punctures or lacerations.

What is the treatment?

If it is a ruptured hæmatocele, incise, turn out the clots and pack; otherwise, catch bleeding points and ligature, or apply pressure, assisted by a tampon in the vagina.

Skin Diseases Affecting the Vulva.

What are the most common?

Erythema and eczema are most frequently seen ; the latter may be acute or chronic.

Erythema of the Vulva.

Give the etiology, symptoms and treatment.

Etiology.—Erythema is most apt to occur in fleshy people, especially in hot weather. The exciting causes are :—

Lack of cleanliness ;
Irritating discharges ;
Exercise.

Symptoms.—The parts become red, sensitive, often excoriated and painful, especially in walking.

Treatment.—Cleanliness ;
Attention to bladder and urine ;
Desiccating powders, such as bismuth subnitrate,
oxide of zinc, or calomel.

Eczema of the Vulva.

Give the etiology.

Eczema is predisposed to by functional disturbance of the gastrointestinal tract, gout or rheumatism ; it is especially apt to occur in women near the menopause. The most frequent exciting cause is an irritating discharge from the cervix or vagina.

What are the symptoms?

The disease may be acute or chronic. In the acute form, the parts become reddened and œdematous ; vesicles appear, break and discharge a thick, tenacious fluid, which forms crusts. The subjective symptoms are severe burning and itching.

In the chronic form, the parts become thickened and scaly ; the subjective symptoms resemble those of the acute, but are a little less marked.

What is the treatment?

In the acute form, observe strict cleanliness; if the burning is very severe, use alkaline sitz-baths and sedative lotions; later, or at first if burning and itching are not intense, an ointment like the following is very good:—

R. Acidi salicylici, gr. xv,
 Zinci oxidi, 3 ij ss,
 Pulv. amyli, 3 ij ss,
 Petrolati, 3j.

M. Sig.—Apply locally.

In the chronic form, use the same treatment during the exacerbations as for the acute; later, an ointment containing oil of cade will be found of value.

What are the most common parasites found on the vulva?

The pediculus pubis, or crab louse, is the parasite most often found infecting the vulva.

The acarus scabiei, or itch mite, is occasionally, but rarely, found on the vulva as part of a general infection.

Give the etiology, symptoms and treatment of infection with pediculi pubis.

Etiology.—The pediculus pubis is almost always conveyed directly from person to person, usually in sexual intercourse.

Symptoms.—There is burning and itching; often an eruption resembling eczema. The diagnosis is made by finding the pediculus closely adherent to the roots of the hair.

Treatment.—Any one of the following:—

Corrosive sublimate, 1-1000;
 Tincture of delphinium;
 Carbolic 5 per cent. solution.

It is often best to shave the pubes before applying the lotion or ointment.

Give the etiology, symptoms and treatment of scabies of the vulva.

Etiology.—The acarus scabiei is rarely found on the vulva, but this occasionally occurs as part of a general infection.

Symptoms.—There is an intense pruritus, worse when the body is warm. The diagnosis is made by finding the burrows on other parts of the body, especially between the fingers.

Treatment.—A warm soap and water bath, followed by an ointment composed of sulphur alone, or combined with balsam of Peru.

New Growths of the Vulva.

Mention the principal new growths occurring on the vulva?

a. Papillomata—

1. Simple ;
2. Pointed condylomata ;
3. Syphilitic condylomata.

b. Cyst of vulvo-vaginal gland.

c. Carcinoma.

d. Sarcoma.

e. Elephantiasis.

f. Fibromata.

g. Lipomata.

h. Neuromata.

i. Lupus.

Simple Papillomata.

What is the etiology and treatment?

Etiology.—A simple papilloma, or wart, occurs rarely on the vulva ; it is usually congenital and of little importance.

Treatment.—It may be destroyed with nitric acid, or it may be excised under cocaine, and the wound closed with fine sutures.

Pointed Condylomata.

What is the etiology and appearance?

Pointed condylomata, or gonorrhœal warts, are caused by the gonorrhœal poison ; they are always multiple, and occur most frequently on the inner surfaces of the labia majora, on the perineum and about the anus ; they are of a grayish color and often pediculated ;

their summit is divided into pointed lobules. When on the skin, they are sometimes dry and hard; on a mucous surface they are soft. In some cases pointed condylomata appear to arise from an irritating discharge, the gonorrhœal character of which cannot be proved.

What is the treatment of pointed condylomata?

The best treatment is to cut them off with scissors or knife and touch the base with nitric acid; under the use of cocaine this may be made practically painless.

Syphilitic Condylomata.

What is the etiology, appearance and treatment?

Syphilitic condylomata, or mucous patches, are the result of the syphilitic poison. They are broad and flat, situated most frequently on the inner surface of the labia majora, and usually covered with a grayish, mucus-like secretion. According to Duhring, they sometimes take on a more warty growth.

Treatment.—Cleanliness;
Calomel locally;
Constitutional treatment for syphilis.

Pruritus Vulvæ.

Define.

Pruritus vulvæ, a symptom rather than a disease *per se*, consists of an irritation of the nerves of the vulva, accompanied by intense itching, at first localized, later extending, from the mechanical irritation of scratching.

What is the etiology?

The predisposing causes are:—

- a. Poor health.
- b. Disorders of the digestive tract.
- c. Anything producing congestion of the vulva, such as—
 - Pregnancy;
 - Tumors in neighborhood;
 - Diseases of uterus or appendages;
 - Menopause.

d. Lack of cleanliness.

The exciting causes are chiefly the following :—

1. Irritating discharges from cervix, vagina, urethra or vulva.
2. Diabetic urine.
3. Eruptions.
4. Parasites.
5. Masturbation.
6. Vegetations on vulva.

What are the symptoms ?

An intense itching, at first only at intervals after active exercise, over-indulgence at the table, lying in a warm bed, or sexual intercourse. Later, the itching becomes constant ; the desire to scratch becomes irresistible, causing the patient to avoid society ; it sometimes leads to nervous depression and melancholia.

What is the treatment ?

First ascertain the cause, if possible.

Build up the general health.

Regulate the diet.

Observe strict cleanliness.

Destroy parasites if present.

If sugar present in the urine, give salicylate of soda.

Treat eruptions.

If there is an acid discharge from above, tampon vagina.

Let patient use frequent warm sitz-baths.

Apply any one of the following :—

- Hot lead and opium wash ;
- Carbolic solution, 2-3 per cent. ;
- Bismuth or calomel dusted on vulva ;
- Nitrate of silver (gr. x- $\bar{3}$ j) ;
- Cocaine, 4 per cent. solution.

Hyperæsthesia of the Vulva.

Describe.

This consists of an excessive sensibility of the nerves supplying the mucous membrane of some portion of the vulva.

What is the etiology?

The menopause seems to predispose to it; also the hysterical and melancholic state. An irritable urethral caruncle sometimes acts as an exciting cause. Often no cause can be assigned.

What are the symptoms?

Hyperæsthesia, especially about the vestibule and labia minora; there is no pruritus, and signs of inflammation are absent except occasional erythematous spots; dyspareunia is very marked; the slightest friction causes pain.

What is the treatment?

Build up the constitution with tonics, change of air, etc.

Interdict sexual intercourse.

Administer the bromides internally.

Externally apply one of the following:—

Carbolic lotion, 2-3 per cent;

Nitrate of silver solution (gr. x-xx- $\bar{3}$ j);

Lead and opium wash;

Four per cent. solution of cocaine.

Vaginismus.

Define.

Sims defined vaginismus as “an excessive hyperæsthesia of the hymen and vulvar outlet, associated with such involuntary spasmodic contraction of the sphincter vaginæ muscle as to prevent coitus.”

What is the pathology?

There are usually found sensitive papillæ about the base of the hymen; an hypertrophy of the papillæ and connective tissue of the hymen; occasionally the lesion seems to be at a distance, as in the uterus or appendages; sometimes no lesion is visible.

What is the etiology?

The predisposing causes are—

1. A narrow vagina.
2. A dense, thick hymen.
3. Malposition of the vulva.

The exciting causes are—

1. Disturbances of the sexual function.
2. Masturbation.
3. Inability of the male to complete the sexual act.

What is the treatment?

Palliative.—Forcibly dilate the hymen, under anæsthesia, by inserting and separating the thumbs; then insert one of Sims' glass vaginal plugs.

Radical.—Excise the hymen and insert one of Sims' plugs.

Coccygodynia.**Define and give the etiology.**

Coccygodynia, or coccyodynia, is a "painful affection of the muscles, tendons, and nerves of the coccyx, with or without disease of the bone itself." (Mann).

It occurs most frequently after childbirth, but is also produced by mechanical causes, such as blows, falls, kicks, etc. Among other causes are disease of the pelvic organs, rheumatism and gout. Hysteria largely predisposes to it; in some cases no cause can be assigned.

What are the symptoms?

Pain in the coccygeal region, increased by motion bringing into play the muscles attached to the coccyx; especially rising after sitting, defecation, coitus, sometimes even walking.

Pressure on the coccyx elicits the characteristic pain.

The condition must be differentiated from disease of the rectum or anus, and from pure hysteria.

What is the treatment?

First attend to the general condition, rheumatism, hysteria, etc.; if this fails, we have two operations:—

1. Cutting the attachments of the muscles to the coccyx.
2. Extirpation of the coccyx.

Irritable Urethral Caruncle.

Define.

An irritable urethral caruncle is a deep red mass, very vascular and sensitive, situated at the mouth of the urethra, or just within the canal ; it consists, according to Hart and Barbour, of dilated capillaries in connective tissue, the whole being covered with squamous epithelium.

What is the etiology ?

But little is known of its etiology ; it occurs at all ages, and in both married and single women.

What are the symptoms ?

The patient complains of frequent and painful micturition ; later, this dysuria increases, and pain is caused by walking, pressure or friction of any kind. Intercourse causes both pain and hemorrhage. The nervous symptoms are well-marked ; hysteria, melancholia, etc.

On examination, one finds a raspberry-looking mass at the meatus ; it is very sensitive and bleeds easily ; it may be single or multiple.

From what must you differentiate an irritable urethral caruncle, and how ?

From polypi, venereal warts and prolapse of the urethral mucous membrane.

Polypi are usually higher in the urethra, are less vascular and less sensitive.

Venereal warts are less vascular, insensitive, and usually accompanied by others. The history may aid.

Prolapse of the urethral mucous membrane may resemble a caruncle in appearance, but it usually surrounds the meatus more, is less vascular and less sensitive, is continuous with the urethral mucous membrane, and can usually be reduced.

What is the treatment ?

Employ anæsthesia ; cut off the caruncle and touch the base with nitric acid or the actual cautery. You may ligate before cutting.

What is the prognosis ?

If the growth is single and near the meatus, the prognosis is good ; if multiple and extending up the urethra, they may recur.

Prolapse of the Urethral Mucous Membrane.

Describe.

Prolapse of the urethral mucous membrane may involve the whole circumference of the meatus, or only a portion; if the latter, it is the lower portion which is usually affected; a slight redundancy at the meatus is common; a prolapse sufficient to form a tumor is rare. At first the exposed mucous membrane is of its normal pink color; later it assumes an angry red color, often becomes excoriated and sensitive; urethritis and cystitis may accompany it.

What is the etiology?

Frequent child-bearing, dilatation of the urethra and a lax condition of the tissue, from whatever cause, undoubtedly predispose to prolapse of the urethral mucous membrane. The exciting causes are usually vesical and rectal irritation, accompanied by straining.

What are the symptoms?

Frequent micturition, which soon becomes painful, tenesmus, and if vesical tenesmus previously existed, it becomes much aggravated.

What is the treatment?

If the prolapse is recent, an attempt at cure may be made by reducing the mucous membrane, keeping the patient quiet in bed, making astringent applications to the urethra and removing the cause of previous vesical or rectal tenesmus, if present.

If these procedures fail, remove the prolapsed portion by one of the following methods:—1. If small, ligate and excise; if more extensive, excise the redundancy and stitch mucous membrane of urethra to the border of the meatus. 2. Emmet's "button-hole" operation. The first method is usually the preferable one.

Malformations of the Vulva.

What are the principal malformations of the vulva?

1. Absence of the vulva.
2. Hypospadias, in which the posterior wall of the urethra is defective.

3. Epispadias, in which the anterior urethral wall is defective, usually combined with a defect in the anterior wall of the bladder.

4. The clitoris may be absent, rudimentary, or hypertrophied.

5. The labia majora may be absent, rudimentary, or greatly hypertrophied, as in the "Hottentot apron."

6. Less often the labia majora may be hypertrophied.

7. True hermaphroditism, where both an ovary and a testicle exist in the same person, although very rare, is said to occur in a few cases.

8. Pseudo-hermaphroditism, where the external genitals alone resemble those of both sexes, is more common.

Diseases of the Vagina.

What are the varieties of inflammation of the vagina?

1. Simple catarrhal vaginitis, or colpitis.
2. Gonorrhœal.
3. Ulcerative, senile or adhesive.
4. Diphtheritic.

Simple Catarrhal Vaginitis.

What is the etiology?

The predisposing causes are—

- a. General bad health.
- b. Anything causing local congestion, as—
 - Disease of heart or lungs ;
 - Disease of the pelvic organs ;
 - Pregnancy.

The exciting causes are :—

- a. Irritating discharges from the cervix.
- b. The use of too hot, too cold or irritating douches.
- c. Awkward or excessive coitus.
- d. Foreign bodies, as pessaries, tampons, etc.

What are the symptoms?

Simple catarrhal vaginitis may be acute or chronic.

The subjective symptoms of the acute are a feeling of heat in the vagina, pain in the pelvis, and sometimes vesical and rectal irritability.

The objective symptoms are a muco-purulent vaginal discharge which may irritate the vulvá; the vagina appears red, perhaps granular or cystic in places.

The chronic form resembles the acute except in degree; in it the subjective symptoms, save itching caused by the leucorrhœa, are usually absent.

What is the treatment of simple catarrhal vaginitis?

In the early stages, keep the patient quiet; keep the bowels open, and give light diet; keep the urine bland by alkaline diluents. If the itching is severe, let the patient take frequent warm alkaline sitz-baths; in addition, irrigation of the vagina with warm water containing either of the following will be found of value: *Liquor plumbi subacet.* ʒj-Oj; borax ʒj-Oj.

After irrigation it is well to dust some desiccating powder, like bismuth, upon the vulva.

When the vaginitis becomes subacute or chronic, make application to the vagina of nitrate of silver gr. x-xxx-ʒj, or pyroligneous acid.

Let the patient use daily vaginal douches of hot water containing borax, ʒj-Oj; or sulphate of zinc, ʒss-ʒj-Oj; or alum, ʒj-Oj.

The douches should be taken while the patient is in the dorsal position, not sitting.

Gonorrhœal Vaginitis.

How does gonorrhœal vaginitis differ from the simple catarrhal?

- a.* The onset is usually more acute.
- b.* The discharge is more purulent, viscid and offensive than in the simple catarrhal.
- c.* Urethritis is more common.
- d.* Sometimes a history of exposure to infection can be obtained.
- e.* Often gonorrhœal warts or buboes are present.
- f.* The most certain diagnostic point is the presence of gonococci.

What are the frequent complications and results of gonorrhœal vaginitis?

Vulvitis, urethritis, endometritis, salpingitis, ovaritis and peritonitis.

The dangers of gonorrhœal vaginitis have been greatly underestimated.

What is the treatment of gonorrhœal vaginitis?

Keep the patient quiet; attend to diet; move the bowels with salines; keep urine bland. During the acute stage, let the patient have bichloride vaginal douches, 1-10,000, three or four times a day. After the acute stage has passed, thoroughly disinfect the vagina with bichloride, 1-1000, and loosely pack the vagina with sterile gauze to keep the walls separated and the labia apart, thus insuring drainage. Repeat this process every 24 hours until the disease has subsided.

If the condition tends to become chronic, apply nitrate of silver, gr. xx-xxx-℥j, two or three times a week, letting the patient use daily douches of borax water.

The complicating vulvitis requires its own treatment.

Ulcerative Vaginitis.

Describe.

Ulcerative, senile or adhesive vaginitis is present to a greater or less extent in nearly every woman over 60. It may occur earlier in life.

There is a desquamation of the squamous epithelium in spots, and where these raw areas lie in apposition, adhesion is apt to occur. There is usually a thin leucorrhœa, which irritates the vulva and causes pruritis.

What is the treatment?

The treatment consists in the application to the vagina of such solutions as nitrate of silver, gr. x-xx-℥j, or pyroligneous acid, and the use by the patient of astringent vaginal douches, such as sulphate of zinc ℥ss-Oj, alum ℥j-Oj, or borax ℥j-Oj.

Diphtheritic Vaginitis.

What is the etiology and treatment?

Diphtheritic vaginitis is an expression of constitutional diphtheria, with its regular etiology and symptoms.

The treatment should consist of local antiseptics and the constitutional treatment for diphtheria.

Pelvic Peritoneum.

Describe.

The pelvic peritoneum is a continuation of that lining the inner surface of the walls of the abdomen; it covers, more or less completely, the pelvic organs (the ovary is regarded as not covered by peritoneum), lines the pelvic walls and also the floor of the pelvis. Traced from before backward, in the median line, it leaves the anterior abdominal wall about $1\frac{1}{2}$ inches above the symphysis, is reflected over the fundus of the bladder and down its posterior surface to about the level of the internal os; it then passes over to the uterus, covers its anterior surface above that point, passes over the fundus and down its posterior surface to the vaginal junction, thence down the vaginal wall for about an inch; it then passes to the rectum, covers the anterior surface of the middle portion, and surrounds the upper portion completely. The pelvic peritoneum is thrown into several folds and forms several pouches.

Describe the folds and pouches of the pelvic peritoneum.

The principal folds are the broad, utero-vesical and utero-sacral ligaments (so-called). The broad ligaments, extending from the sides of the uterus to the sides of the pelvis, in front of the sacro iliac synchondrosis, divide it into two fossæ, the anterior and posterior; these are also subdivided, the anterior by the utero-vesical ligaments, the posterior by the utero-sacral. The pouch between the utero-vesical ligaments is called the utero-vesical pouch; that between the utero-sacral, the pouch of Douglas, which is the deepest part of the peritoneal cavity.

The pouches between the utero-vesical and broad ligaments are called the para-vesical pouches; those between the utero-sacral and broad ligaments are called by Polk the "retro-ovarian shelves."

Two other pouches are mentioned, which depend on the condition of the bladder : the vesico-abdominal, when the bladder is distended ; and the utero-abdominal, when the bladder is empty and contracted.

What are the boundaries of the utero-vesical pouch ?

It is bounded in front by the posterior surface of the bladder, behind by the anterior surface of the uterus, and laterally by the utero-vesical ligaments.

What are the boundaries of the pouch of Douglas ?

It is bounded in front by the posterior surface of the uterus and the upper portion of the posterior vaginal wall, behind by the rectum, and laterally by the utero-sacral ligaments.

What are the boundaries of the retro-ovarian shelves ?

They are triangular in shape, bounded in front by the base of the broad ligament, internally by the utero-sacral ligament, and externally by the wall of the pelvis.

Pelvic Peritonitis.

What is the pathology ?

The peritoneum first becomes hyperæmic ; it loses its lustre, and exudation materials are poured out.

1. There may be scarcely any serum exuded ; the inflamed area is coated with fibrin, and adhesions form, binding together the pelvic organs and intestines.

2. The exudation may consist largely of serum, either free in the peritoneal cavity, or encapsulated by adhesions.

3. The exudation in severe, especially septic cases is often purulent.

Hence the varieties :—

- a.* Adhesive.
- b.* Serous.
- d.* Purulent.

What is the etiology ?

In a general way, the etiology of pelvic peritonitis may be stated as an extension to the peritoneum of inflammation of the uterus,

ovaries or tubes ; in a large majority of the cases, inflammation of the tubes.

There is, usually, first an endometritis, then a salpingitis, and then a peritonitis.

Individual causes are as follows :—

- a.* Introduction of sepsis during parturition, abortion or operations.
- b.* Gonorrhœa.
- c.* Introduction into the uterus of septic instruments.
- d.* Injection of fluids through uterus and tubes into the peritoneal cavity.
- e.* Catching cold during menstruation.
- f.* Tubercular or cancerous disease of the pelvic organs.
- g.* Tumors causing irritation of the peritoneum.
- h.* Pelvic cellulitis and peritonitis are often associated as being produced by the same causes.

What are the symptoms?

Pelvic peritonitis may be either acute or chronic.

Acute pelvic peritonitis is usually ushered in by a rigor ; this, however, is not always present. There are pain and tenderness in the lower part of the abdomen ; patient lies on the back, with the knees elevated ; the pulse is small, wiry and rapid ; the temperature is elevated, 101° – 103° , sometimes higher ; nausea and vomiting are common ; more or less tympanites is present ; the bowels are constipated ; there is frequently irritability of the bladder ; often menorrhagia.

Chronic peritonitis may exist and present scarcely any symptoms save a dull pain in the pelvis ; usually, there is vesical and rectal irritability, dyspareunia, leucorrhœa, and a disturbance of menstruation, especially menorrhagia.

Chronic peritonitis may follow the acute, or may begin as chronic. Pelvic peritonitis is often characterized by exacerbations.

What are the physical signs of acute pelvic peritonitis?

The vagina is hot and dry ; pressure in either fornix, or on the abdomen, is intensely painful ; the bimanual is impracticable ; the uterus, tubes and ovaries are usually bound fast ; the slightest attempt to move them causes intense pain. The fornices may seem to be covered by a hard, flat roof, formed by a matting together of

the pelvic contents, often compared to plaster-of-Paris poured into the pelvis and hardened ; you may feel a tumor close to the uterus, consisting of serum or pus, roofed in by adhesions ; the most common situation of this tumor is in the pouch of Douglas.

What are the common results of pelvic peritonitis ?

Displacement of uterus, ovaries and tubes, the tubes being often distorted and stenosed by the traction of adhesions ; as a result of these conditions we get disturbances of menstruation, sterility and ectopic gestation.

What is the prognosis of pelvic peritonitis ?

Simple adhesive peritonitis often ends in complete recovery ; displacement of the pelvic organs may remain, however, and give rise to symptoms. The prognosis of purulent peritonitis is grave.

What is the treatment of pelvic peritonitis ?

In the acute form, keep the patient quiet in bed, give fluid diet, apply cold to the lower portion of the abdomen, either in the form of the ice-bag or cold-water coil. In some cases hot applications are more grateful to the patient ; if there is great pain, give a little morphine ; after a few days, move the bowels gently, as by calomel gr. j every hour for 3-4 doses, assisted, if necessary, by an enema. After the acute stage has passed, and in chronic cases, use iodine externally and per vaginam, and vaginal tampons of boroglyceride or ichthyol and glycerine. A wet towel, covered by a dry one or a protective, worn about the pelvis at night, is sometimes of value in chronic peritonitis. Look after the general health by attention to fresh air, administering tonics, and regulating the bowels.

Pelvic Cellulitis.

What are the principal situations of the cellular tissue in the pelvis ?

1. Between the abdominal wall and peritoneum, behind the pubes.
2. In front of and behind the cervix.
3. In the broad ligaments.
4. In the utero-sacral ligaments.

What is the etiology of pelvic cellulitis?

The etiology of pelvic cellulitis may almost invariably be summed up in two words—traumatism and sepsis; the traumatism being, usually, labor, abortion, or operations on the cervix.

Pelvic cellulitis was formerly considered very common, but in the light of recent experience, gained by laparotomies, the “masses,” “thickenings,” etc., are most often found to be salpingitis and peritonitis.

In other words, pelvic cellulitis, although it does exist, is comparatively infrequent.

What is the pathology?

There is an exudation of serum, fibrin and white cells; this may resolve, it may form new connective tissue, cicatricial tissue, or it may, and often does, suppurate. If suppuration occurs, the pus may point above the pubes; this is especially common in puerperal cases. It frequently ruptures into the vagina, bladder or rectum, sometimes into the uterus; it occasionally makes its way through the sciatic or obturator foramen; rarely, it ruptures into the peritoneal cavity.

What are the symptoms of pelvic cellulitis?

The disease is usually ushered in by a rigor, which is often marked; the temperature rises, 103° – 105° ; the pulse is full and rapid; the pain is not very acute; nausea is occasionally present; vomiting is usually absent, unless peritonitis is a complication. If pus forms, septic symptoms become pronounced. There is often irritability of bladder and rectum.

Chronic cases may present few symptoms save a feeling of weight in the pelvis, irritability of bladder and rectum, and menorrhagia.

What are the physical signs?

Usually, there is a tense, elastic tumor bulging into the vagina, most commonly on the left side, pushing uterus over to the right; it is sensitive, but not acutely so. Sometimes the inflammatory process involves nearly all the connective tissue of the pelvis, and the exudation can be felt in the iliac fossæ and above the pubes. When pus forms you have the physical signs of an abscess—tenderness, fluctuation, etc.

From what should you differentiate pelvic cellulitis?

- From—
- a.* Pelvic peritonitis.
 - b.* Pelvic hæmatocele.
 - c.* Fibroid tumor of uterus.
 - d.* Impaction of fæces.
 - e.* Ovarian tumor.
 - f.* Salpingitis.

How would you differentiate pelvic cellulitis from pelvic peritonitis?

In many cases it is almost impossible to differentiate the two; they frequently complicate each other. The chief points of difference are these: Pelvic cellulitis almost never occurs except after labor, abortion, or operation on the cervix; pelvic peritonitis may arise from any cause of inflammation of the uterus or its adnexa, which may extend to the peritoneum. Pain and tenderness, as a rule, are less marked in cellulitis than in peritonitis. Cellulitis is more apt to bulge into the vagina than is peritonitis. Cellulitic deposits are more apt to suppurate than are peritonitic. Vomiting is less frequent in cellulitis than in peritonitis.

How would you differentiate pelvic cellulitis from pelvic hæmatocele?

Chiefly by the history of an hæmatocele, *i. e.*, sudden sharp pain, pallor, faintness, and the physical signs of a collection of fluid which afterward coagulates and hardens. The above symptoms of shock and hemorrhage are wanting in cellulitis.

How would you differentiate cellulitic or peritonitic deposits from fibroids of the uterus?

| <i>Cellulitic or peritonitic deposits</i> | <i>vs.</i> | <i>Fibroid tumors.</i> |
|--|------------|---|
| History of acute inflammation. | | Slow growth. |
| Pain and tenderness. | | Insensitive. |
| Less plainly outlined. | | Outlines more distinct. |
| Less intimately connected with the uterus. | | Closely connected with the uterus. |
| Perhaps menorrhagia during the acute stage, then irregular menstruation. | | Usually menorrhagia, gradually increasing till the menopause. |

How would you differentiate impaction of fæces from pelvic peritonitis or cellulitis?

In impaction of fæces, the mass is sausage-shaped, has a doughy feel, is situated in the position of the rectum, and is less closely connected with the uterus than an exudation of peritonitis or cellulitis; it is not as tender on pressure, and gives no history of acute inflammation. The diagnosis is made certain by clearing out the rectum.

How would you differentiate a small ovarian tumor from pelvic peritonitis or cellulitis?

There are no signs of acute inflammation as in cellulitis or peritonitis; the ovarian cyst is usually fluctuating; its multilocular character can sometimes be felt. The menstrual disturbances common in peritonitis and cellulitis are usually absent in cases of ovarian cysts; an ovarian cyst gradually increases in size.

How would you differentiate pelvic cellulitis from salpingitis?

By a careful bimanual, in a case of salpingitis, you can generally map out an enlarged, tortuous tube, usually distended, extending from the side of the uterus to the region of the ovary; if distended with fluid, you may detect fluctuation. It does not bulge into the vagina as does cellulitis.

The history of the case is of value in the diagnosis.

What is the treatment of pelvic cellulitis?

1. Prophylactic :—

Strict cleanliness and antiseptic precautions during labor, abortion, operations, etc.

2. Abortive :—

Put patient to bed, apply cold to the lower portion of abdomen.

3. When exudation has occurred :—

Apply heat to the abdomen, administer hot-water vaginal douches, move bowels, and attend to the general health.

4. If the exudation suppurates :—

As soon as pus is detected, incise under antiseptic precautions and drain. The two most favorable sites for incision are through the vagina and through the abdominal wall just above Poupart's ligament. In doubtful cases it is sometimes advisable to open the

abdomen in the median line, and then determine by the relations of the mass, the best mode of procedure. This, however, is rarely necessary.

Pelvic Hæmatocele and Hæmatoma.

Define, and give the pathology.

Pelvic hæmatocele is an effusion of blood into the cavity of the pelvic peritoneum.

Pelvic hæmatoma is an effusion of blood into the connective tissue of the pelvis beneath the peritoneum, usually between the folds of the broad ligaments.

In a pelvic hæmatocele, the effusion is usually into the pouch of Douglas; if this is closed by adhesions, or if the effusion is very large, the blood may flow over into the utero-vesical pouch. The former condition gives rise to the name retro-uterine, the latter to ante-uterine hæmatocele. The blood is at first fluid; it then slowly coagulates and is roofed in by peritonitic exudate binding together adjacent structures:—coils of intestine, omentum, uterus, etc. This blood mass, if small, may be absorbed; usually, however, it is due to a ruptured ectopic gestation sac or a tubal abortion and under these circumstances recurrent hemorrhages into the mass, sufficient to burst its limiting wall are common. Occasionally, apparently from proximity to the intestine, it suppurates.

What is the etiology of pelvic hæmatocele?

Formerly long lists of causes were given for this condition. We now know that in most cases it is due to a ruptured ectopic gestation sac or a tubal abortion. It is probable that exceptions to this rule occasionally occur, such as—

Rupture from traumatism of vascular peritonitic adhesions.

Oozing after removal of diseased tubes and ovaries.

Excessive hæmorrhage from the rupture of a Graafian follicle.

Rupture of an ovarian hæmatoma.

What is the etiology of pelvic hæmatoma?

Here again a rupture of an ectopic gestation sac is a very common cause. Other causes, however, are probably more frequent than in the case of pelvic hæmatocele, for varix of the broad ligament, due to various causes of venous congestion is common, and

when such a varix exists, but a slight traumatism is needed for a blood effusion.

What are the symptoms of pelvic hæmatocele?

A sudden sharp pain, and symptoms of shock and hemorrhage. The face becomes pallid, the expression anxious; the pulse is rapid and feeble; temperature subnormal; surface covered with a cold perspiration: perhaps nausea and vomiting. Later if the patient survive, we have symptoms of peritonitis and of pressure, either from the effusion or the displaced uterus. The pain and tenderness continue for several days; there is usually painful defecation and dysuria; usually metrorrhagia is present. In a few days, if suppuration does not occur, the effusion diminishes in size and the symptoms abate. If suppuration occurs, septic symptoms appear.

The above are the symptoms of a well-marked case; where the effusion is small the symptoms may be much less severe.

How do the symptoms of pelvic hæmatoma compare with those of pelvic hæmatocele?

In pelvic hæmatoma there is, as a rule, less pain and less shock. If the effusion is large, however, there may be the symptoms of shock and hemorrhage.

What are the physical signs of pelvic hæmatocele?

At first no tumor is felt; only an indistinct sensation of fulness in the pouch of Douglas; as the blood coagulates and is roofed in by adhesions, one can feel a boggy tumor bulging downward in the posterior vaginal fornix and pushing the uterus forward.

What are the physical signs of pelvic hæmatoma?

In this case there is felt a distinct tumor even at first; it bulges down on one side of and behind the cervix; pushes the uterus forward and to the opposite side; seems attached to the side of the pelvis and can be felt above Poupart's ligament when it has opened out the folds of the broad ligament and lifted up the peritoneum from the pelvis. A finger introduced into the rectum will usually detect a stricture.

What is the prognosis of pelvic hæmatocele?

The prognosis is usually that of ruptured ectopic gestation and will be discussed under that condition.

What is the prognosis of pelvic hæmatoma?

Usually good. If the effusion suppurates, the prognosis is less favorable. It may rupture into rectum, vagina, bladder, or rarely above the pelvic brim.

How would you differentiate pelvic hæmatocele from acute pelvic peritonitis?

| <i>Pelvic hæmatocele</i> | <i>vs.</i> | <i>Acute pelvic peritonitis.</i> |
|---|------------|---|
| History of sudden, sharp pain, with symptoms of shock and hemorrhage. | | Less sudden in onset; symptoms of shock and hemorrhage wanting. |
| Absence of acute inflammation at first. | | Symptoms of acute inflammation at first. |
| Uterus usually displaced forward. | | Uterus fixed, not markedly displaced. |

How would you differentiate pelvic hæmatocele from a fibroid tumor of the uterus?

| <i>Pelvic hæmatocele</i> | <i>vs.</i> | <i>Fibroid tumor.</i> |
|---|------------|---|
| History of sudden, sharp pain and symptoms of shock and hemorrhage. | | Of slow growth; symptoms gradually developed. |
| Soon followed by signs of inflammation. | | Absence of signs of inflammation. |
| Less intimately connected with the uterus. | | More intimately connected with the uterus; moves with it. |
| Sensitive to pressure. | | Insensitive to pressure. |
| Density less. | | Density greater. |

How would you differentiate pelvic hæmatocele from a retroflexed or retroverted uterus?

| <i>Pelvic hæmatocele</i> | <i>vs.</i> | <i>Retroflexed or retroverted uterus.</i> |
|--|------------|---|
| Acute history of pain, shock and hemorrhage. | | Usually a long history. |
| Fundus of uterus usually lies forward. | | Fundus backward; absent in front. |
| Sensitive to pressure. | | Less sensitive, unless surrounded by peritonitis. |

How would you differentiate pelvic hæmatocele from an ovarian cyst?

| <i>Pelvic hæmatocele</i> | <i>vs.</i> | <i>Ovarian cyst.</i> |
|--|------------|--|
| Acute history of pain, shock and hemorrhage. | | History of slow growth, with few general symptoms. |
| More sensitive to pressure. | | Less sensitive to pressure. |
| First elastic and soft, then hard. | | Usually fluctuating throughout. |

How would you differentiate pelvic hæmatocele from impacted fæces?

By the history, rectal examination, and thorough emptying of the rectum.

How would you differentiate pelvic hæmatocele from retro-uterine carcinoma?

| <i>Pelvic hæmatocele</i> | <i>vs.</i> | <i>Retro-uterine carcinoma.</i> |
|--|------------|---------------------------------|
| Acute history of pain, shock and hemorrhage. | | History of a chronic disease. |
| Uterus usually pushed forward. | | Uterus but little displaced. |

How would you differentiate pelvic hæmatoma from pelvic cellulitis?

| <i>Pelvic hæmatoma</i> | <i>vs.</i> | <i>Pelvic cellulitis.</i> |
|--|------------|---|
| History of sudden, sharp pain, perhaps symptoms of shock and hemorrhage. | | History of labor, abortion, or operation on the cervix. |
| Signs of acute inflammation absent at first. | | Signs of acute inflammation from the first. |
| Less sensitive. | | More sensitive. |

What is the treatment of pelvic hæmatoma?

Keep the patient quiet in bed: at first apply cold, later heat, both externally in the form of poultices and per vaginam by hot water douches. If suppuration occurs, open and drain through the vagina. If repeated hemorrhages are added to this hæmatoma two courses are open according to the size of the tumor. If the tumor is small and low in the pelvis, incise through the vagina, clean out clots, etc., and drain. If the tumor is large and extends high in the pelvis, it is probably better to open the abdomen and govern the treatment by the condition found.

The treatment of pelvic hæmatocele will be considered under ectopic gestation.

MENSTRUATION.

Define.

Menstruation is a periodical series of phenomena, the most marked of which is a discharge of blood from the uterine mucous membrane, with a shedding of its superficial layers, beginning, on an average, in this country, at fourteen, and recurring monthly till forty-five. The relation of menstruation to ovulation is still unsettled; Lawson Tait claiming that the Fallopian tubes have more influence on menstruation than have the ovaries.

Describe the factors which influence the onset of menstruation; what is the average frequency and duration of each period?

In temperate climates, menstruation usually appears at 13-15 years; it is earlier in warmer climates, later in cooler; it appears in girls who live an indoor, city life, earlier than in the country. The periods normally appear every 28 days, but in this there are great variations; some women in perfect health menstruate every 3 weeks, some only every 5 weeks.

The average duration of each period is 3-4 days, but this varies between 2 and 8. The discharge of blood is usually slight at first, reaches maximum on the second or third day, then gradually diminishes.

Disorders of Menstruation.

Amenorrhœa.

Define.

Amenorrhœa is the absence of menstruation between puberty and the menopause. It is the normal condition during pregnancy and lactation. It may be divided into:—

a. Emansio mensium—

Where menstruation has never appeared.

b. Suppresio mensium—

Where menstruation has appeared, but fails to reappear.

What is the etiology of amenorrhœa ?

The most frequent cause is anæmia, especially that form called chlorosis. Other causes are phthisis, or other debilitating diseases; acute diseases at puberty; non-development of the generative organs; atrophy of the generative organs; increasing obesity; removal of ovaries and tubes by operation.

What are the symptoms ?

Amenorrhœa is itself more a symptom than a disease, and the symptoms which usually accompany amenorrhœa are those of the disease which causes it—most frequently anæmia or phthisis. Thus, from anæmia we have :—

Pallor.

Dyspnœa and palpitation of the heart on exertion.

Depraved appetite.

Constipation.

Headache.

Œdema.

Murmur at the base of the heart.

Neuralgic pains.

Hysteria.

From phthisis we get the regular symptoms of cough, emaciation and night sweats.

What is the prognosis ?

When associated with simple anæmia the prognosis is good. When due to non-development of the generative organs the amenorrhœa usually continues. When associated with phthisis or other wasting disease, the prognosis is that of the disease.

What is the treatment of amenorrhœa ?

a. When due to anæmia :—

Some form of iron, as Bland's pills; oxygen; nourishing food; fresh air; regulation of the bowels, and attention to the mode of life. Permanganate of potash and the black oxide of manganese are recommended, but their usefulness is doubted by many.

b. When due to imperfect, or non-development of the generative organs :—

Determine, under anæsthesia, whether ovaries are present or not; if absent, do not attempt to induce menstruation. If the ovaries are

present, besides attention to the general health, the following methods may be employed :—

Hot water vaginal douches ;
Boro-glyceride tampons ;
Electricity to uterus and over ovaries.

c. When associated with phthisis, or other wasting disease, the treatment is that of the associated disease.

In cases of acute suppressio-mensium, due to exposure to cold, etc., hot mustard foot baths, hot applications to the pelvic region and diaphoretics internally, may be used with safety and advantage.

Vicarious Menstruation.

Describe.

Vicarious menstruation is a periodical discharge of blood from some part of the body other than the interior of the uterus. It may occur with either amenorrhœa or scanty menstruation ; it usually appears at about the time of the regular flow. It may come from almost any mucous membrane : from the nose, mouth, etc. ; it may also come from the nipple or from an open sore ; it is usually due to a watery condition of the blood and a poor condition of the blood-vessels. Direct treatment is usually not required.

Menorrhagia and Metrorrhagia.

Define.

Menorrhagia is a prolonged or excessive menstrual flow.

Metrorrhagia is “uterine hemorrhage occurring independently of the menses.”

What is the etiology?

Menorrhagia and metrorrhagia may be produced by causes acting at a distance, or local, in or about the uterus itself. Acting at a distance are :—

1. Obstructed general circulation from disease of heart, lungs or liver.

2. Low condition of blood and vessels in certain wasting diseases.

Acting about the uterus are :—

1. Tumors.
2. Ectopic Gestation.
3. Disease of tubes or ovaries.

The most common causes are situated in the uterus itself, and among them are the following :—

1. Subinvolution of the uterus ;
2. Retained secundines ;
3. Submucous, or interstitial fibroids ;
4. Polypi ;
5. Carcinoma ;
6. Fungous granulations of the endometrium.

The last is the most common cause of all.

What is the treatment of menorrhagia and metrorrhagia ?

When due to causes acting outside of the uterus, the treatment is that of these causes ; at the same time, there will often be found fungous granulations of the endometrium which magnify the influence of the distant causes ; unless otherwise contraindicated, these fungosities need to be removed by the curette under antiseptic precautions ; the uterine cavity is then washed out, and drained with a strip of iodoform gauze introduced into it, or an application of iodine or carbolic acid or a mixture of the two is made to the endometrium. In mild cases of menorrhagia or metrorrhagia ergot and hydrastis canadensis are of value even without the use of the curette, and in nearly all except malignant cases after curetting. Diseases of the tubes and ovaries and ectopic gestation require their own treatment. Fibroids may demand removal of the tumor or hysterectomy. Polypi require removal. Carcinoma indicates hysterectomy. Fungous endometritis demands curetting as above.

Dysmenorrhœa.

Define.

“Dysmenorrhœa may be defined as the occurrence of pain just before, during or after the menstrual period” (Hart and Barbour).

What are the varieties of dysmenorrhœa ?

The following varieties are mentioned, but seldom distinctly differentiated :—

1. Obstructive ;
2. Congestive ;
3. Neuralgic ;
4. Ovarian ;
5. Membranous.

OBSTRUCTIVE DYSMENORRHŒA.

What is the etiology?

Both the etiology and pathology of the different varieties of dysmenorrhœa are still far from settled, but the conditions usually associated with obstructive dysmenorrhœa are :—

- a.* Flexions of the uterus ;
- b.* Stenosis of os externum, os internum, or the whole cervical canal ;
- c.* Polypi ;
- d.* Fibroids distorting uterine canal ;
- e.* Long, conical cervix ;
- f.* Spasmodic contraction of os internum.

What are the symptoms?

Intermittent, cramp-like pains, accompanying the expulsion of blood clots which have formed above the obstruction ; this expulsion is followed by relief. A sound passed between the periods usually shows hyperæsthesia of the internal os.

What is the treatment?

During the intermenstrual period dilate the cervical canal with one of the dilators of the glove-stretcher variety. If there seems to be any endometritis present, curette the uterus and wash it out. Pack the cavity with iodoform gauze, and unless the pain is severe leave it for forty-eight hours ; this will maintain the dilatation for quite a period. In order to prevent future recontraction, the occasional introduction of graduated sounds is of value. All this must be done under strict asepsis. The use of intra-uterine stems had better be abandoned. For the temporary relief of the several varieties of dysmenorrhœa the preparations of viburnum are of value.

CONGESTIVE DYSMENORRHŒA.

What is the etiology?

“Congestive dysmenorrhœa depends upon an advance of the menstrual congestion beyond the physiological limits” (Reeve).

The conditions associated with congestive dysmenorrhœa are the following :—

- a.* Exposure to cold ;
- b.* Defective general circulation ;

- c.* Metritis ;
- d.* Endometritis ;
- e.* Displacements of the uterus ;
- f.* Pelvic tumors ;
- g.* Pelvic peritonitis.

What are the symptoms ?

Between the periods there are usually symptoms of pelvic trouble, or defective general circulation.

Just before the flow begins, there appear feelings of weight and heat in back and pelvis, headache, flushing of the face, and some rise of temperature ; the pulse is rapid. The symptoms are usually relieved by a free flow.

What is the treatment ?*a.* During the attack—

1. Hot mustard foot-baths ;
2. Hot sitz-baths ;
3. Diaphoretics, such as Dover's powder ;
4. Hot pelvic applications.

b. During the intermenstrual periods—

1. Seek to remove the cause ;
2. Scarify cervix occasionally ;
3. Employ glycerine tampons ;
4. Avoid excessive coitus and exertion.

Just before the flow begins, use hot-water vaginal douches.

NEURALGIC DYSMENORRHOEA.**What is the etiology ?**

This frequently occurs in combination with some of the other forms of dysmenorrhœa, especially the congestive ; it is most often associated with an indolent, indoor life, anæmia, malnutrition, chronic malarial disease or hysteria. Sometimes no cause can be assigned.

What are the symptoms ?

Pain, sometimes referred to uterus, sometimes to ovaries, sometimes elsewhere ; it changes its situation ; is often shooting in character ; usually begins a little before the flow ; is sometimes relieved

by a free flow. Between the periods, no pathological changes can be detected in the pelvic organs, but patient suffers from neuralgia elsewhere—facial, intercostal, etc.

What is the treatment?

Attention to the mode of life; fresh air; exercise; tonics, especially iron, arsenic and quinine; at the onset of the pelvic pains employ hot sitz-baths and hot-water vaginal douches, and give internally such anti-neuralgics as phenacetin.

OVARIAN DYSMENORRHŒA.

What is the etiology?

This is applied to a class of cases associated with disease of the ovaries, but the etiology is far from settled, and the class not distinct.

What are the symptoms?

Between the periods there is pain and tenderness over the region of the ovary, increased by exercise, defecation and coitus; these symptoms are increased at the menstrual periods.

MEMBRANOUS DYSMENORRHŒA.

Describe.

“Membranous dysmenorrhœa is characterized by the expulsion at the menstrual periods of organized membranes either as a whole or in pieces.” (Reeve.)

What is the etiology and pathology?

These are both matters of dispute, but we usually find in these cases chronic endometritis and poor general health. The inner surface of the membrane is smooth and shows the openings of the utricular glands; its external surface is rough and shaggy (see Fig. 12).

According to Hart and Barbour, “It is of the greatest importance to remember that it is not a product of conception, and should not be mistaken for an early abortion.” It is composed of the superficial layer of the endometrium, with increased connective tissue; blood accumulates under it and dissects it off.

What are the symptoms?

Severe colicky pain, usually recurring at each period; the flow is

often intermittent ; thus the symptoms resemble those of obstructive dysmenorrhœa. The course is usually protracted.

How would you differentiate membranous dysmenorrhœa from an early abortion ?

By the absence of chorionic villi and by the repeated occurrence

FIG. 13.

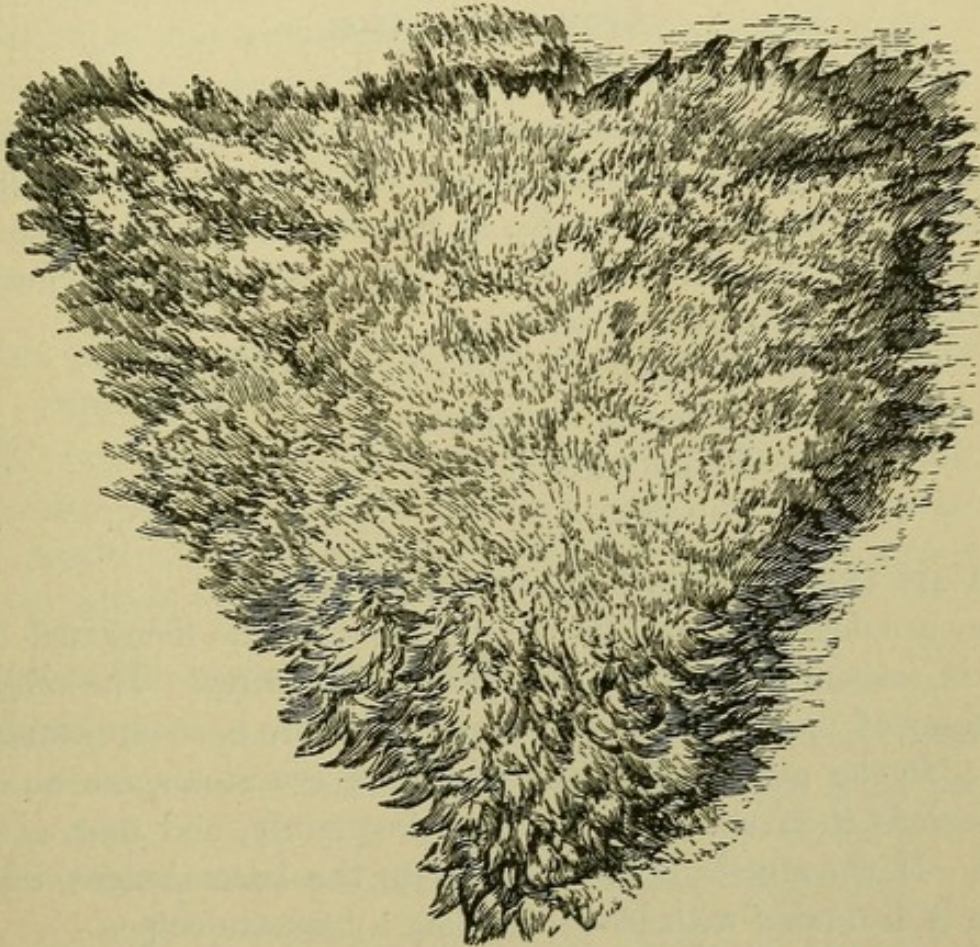

Sketch of a Dysmenorrhœal Membrane as seen under Water (Sir J. Y. Simpson).

What is the treatment ?

a. Between the periods—

Dilate the cervix, curette the uterine canal, and apply to the endometrium iodized phenol, pure carbolic, or tincture of iodine.

b. During the menstrual period—

Use hot baths, hot applications to the pelvis, and diaphoretics.

Malformations of the Vagina.

What are the important varieties?

- a.* Atresia vaginæ ;
- b.* Double vagina ;
- c.* Absence of vagina.

ATRESIA VAGINÆ.

Give the varieties and etiology.

Atresia of the vagina may be either at the hymen, forming atresia hymenalis, or higher up in the vagina, forming atresia vaginalis.

Etiology.—Atresia hymenalis is usually congenital, from mal-development. Atresia vaginalis is either congenital, or may be acquired from cicatrization following—

- a.* Sloughing incident to parturition ;
- b.* Adhesive vaginitis ;
- c.* Traumatism ;
- d.* Caustics.

What are the symptoms of atresia vaginæ?

They are dependent on the accumulation of the menstrual blood, hence in congenital cases they are absent till puberty. The subjective symptoms of menstruation come on, but there is no appearance of blood ; at the next period the subjective symptoms are repeated. The periods then usually come more frequently, and soon a tumor forms. If the atresia is at the hymen, the latter bulges, and the vagina is distended with blood, forming a hæmato-colpos.

In atresia hymenalis the cervix is usually not dilated ; in atresia vaginalis the dilatation may extend to the uterus and tubes.

If the atresia is acquired, of course there will be no symptoms till the menstrual blood is retained.

What are the results of atresia hymenalis if unrelieved by operation?

If the hymen is thin, it may rupture ; if thick, the vagina may rupture ; after rupture, septicæmia may occur.

What are the results of atresia vaginalis?

The vagina may rupture.

The uterus and tubes may become distended, forming hæmato-metra or hæmato-salpinx, and may rupture.

The atresia may rupture.

After rupture, septicæmia may occur.

Where else in the genital tract than in the vagina may atresia occur? Give the etiology and symptoms.

Atresia may occur at the cervix.

Atresia of the cervix may be congenital, or acquired from cicatrization following parturition, the use of caustics, or from a too close trachelorrhaphy. Symptoms appear when the menstrual blood accumulates behind the atresia, and resemble those of atresia vaginae. The amenorrhœa and enlargement of the uterus may make one suspect pregnancy.

What are the results of atresia of the cervix if unrelieved by operation?

If it is present during menstrual life, the uterus and tubes become distended, and are liable to rupture, with the danger of peritonitis and death. If it occurs for the first time after the menopause, it usually causes no trouble.

What is the character of the retained fluid?

During menstrual life the blood is of a brownish, chocolate color; it is grumous and treacle-like in consistency, kept from clotting by the mucus.

After the menopause, the retained fluid is honey-like.

What is the treatment of atresia of the genital tract with retention of the menstrual blood?

Aspirate slowly; under strict antisepsis incise the obstruction, and maintain the opening by iodoform gauze or a rigid drainage-tube.

What are the dangers of rapid evacuation of a hæmato-metra?

The tubes are probably distended, and have formed adhesions; the rapid collapse of the uterus would tend to tear the tubes from their adhesions, with the danger of rupture of the tubes, and peritonitis.

Malformations of the Uterus.

What are the principal varieties?

1. Rudimentary uterus ;
2. Uterus bipartitus ;
3. Uterus unicornis ;
4. Uterus bicornis ;
5. Uterus didelphys ;
6. Uterus septus ;
7. Infantile uterus ;
8. Congenital atrophy of the uterus ;
9. Complete absence of the uterus, very rare.

FIG. 14.

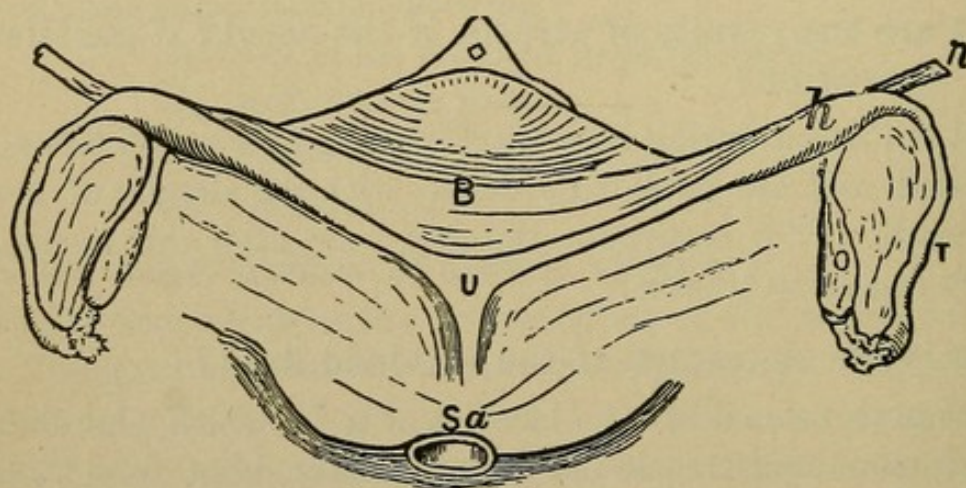

Rudimentary Uterus (Veit). *Sa*, sacrum; *U*, solid rudiment of uterus; *h*, rudimentary horn; *B*, bladder; *O*, ovary; *T*, Fallopian tube; *r* round ligament.

Describe the rudimentary uterus.

In this case (see Fig. 14) "the uterus is represented by a band of muscular fibre and connective tissue on the posterior wall of the bladder." (Hart and Barbour.)

Describe the uterus bipartitus.

In the uterus bipartitus (see Fig. 15) the rudimentary horns are present, and are either hollow or solid and cord-like; they are connected to each other and to the vagina by the cervix, which is represented by a fibrous band. The ovaries, breasts and external genitals may be well developed.

Describe the uterus unicornis.

The body of the uterus in this variety (see Fig. 16) is long and narrow, and is directed to one side; its fundus has attached to it one Fallopian tube and ovary; on the opposite side of the body is seen the representative of the other horn, which is either solid or hollow;

FIG. 15.

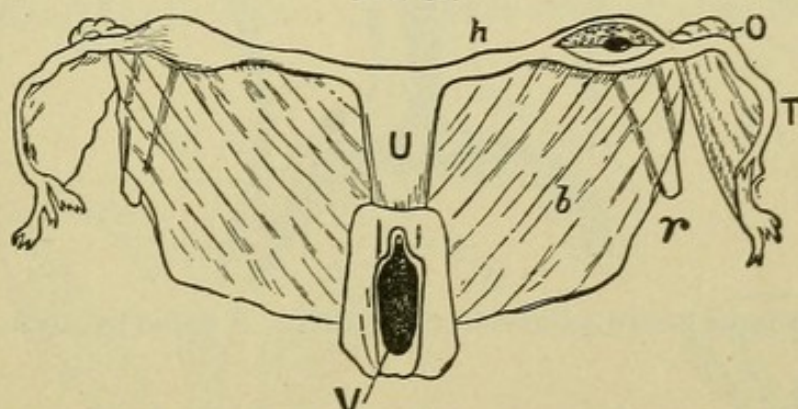

Uterus Bipartitus (Rokitansky). *V*, vagina; *U*, uterus; *h*, rudimentary horn; *O*, ovary; *T*, tube; *r*, round ligament; *b*, broad ligament.

FIG. 16.

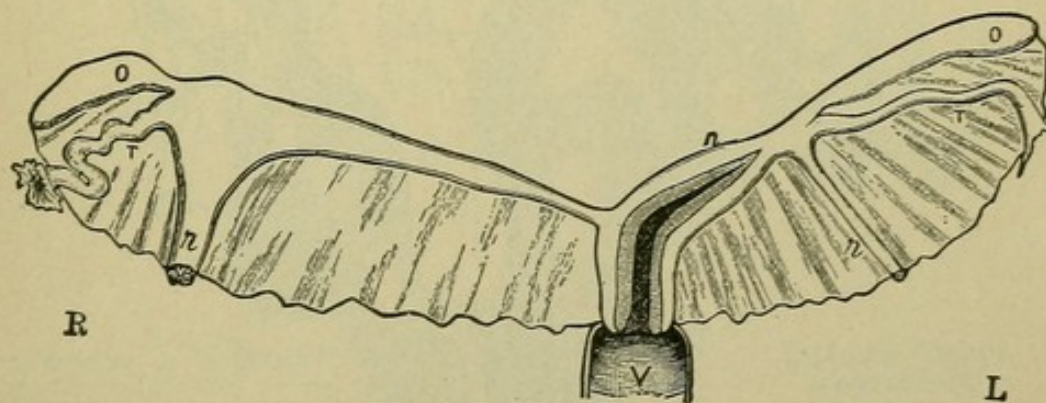

Uterus Unicornis (Schroeder). *R*, right side; *L*, left side. The left horn (*h*) is well developed and communicates with the uterine cavity. The right horn is in the form of an elongated band; its point of connection with the Fallopian tube is indicated by the insertion of the round ligament, which is hypertrophied. Other letters as in preceding diagrams.

connected with this, and separated from it by the attachment of the round ligament, are the tube and ovary of that side.

Describe the uterus bicornis.

In this form (see Fig. 17) the division into two horns is distinctly visible externally; the division is usually seen also in the interior of the uterus on section.

FIG. 17.

Uterus Bicornis Unicollis (Schroeder). *r*, round ligament.

FIG. 18.



Uterus Didelphys. *a*, right cavity; *b*, left cavity; *c*, right ovary; *d*, right round ligament; *e*, left round ligament; *f*, left tube; *g*, left vaginal portion; *h*, right vaginal portion; *i*, right vagina; *j*, left vagina; *k*, partition between the two vaginæ. (From De Sinety, after Ollivier.)

What is the uterus didelphys?

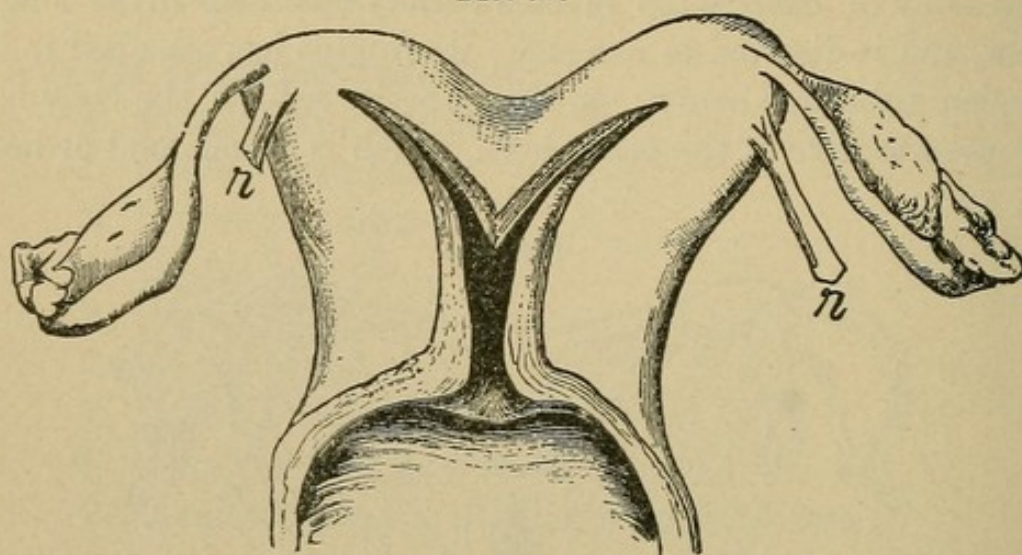
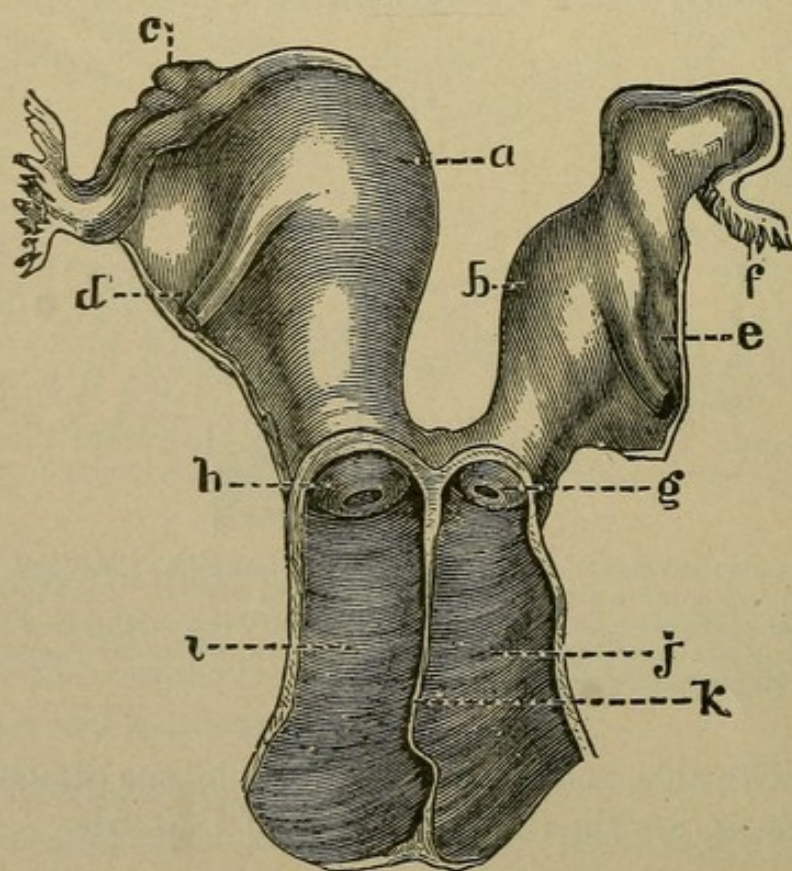
Here the two halves of the uterus are separated throughout (see Fig. 18). This condition is very rare.

Describe the uterus septus.

Here the division is entirely internal (see Fig. 19); beginning at the fundus, it extends a variable distance toward the os externum, sometimes reaching it. There is no indication of the division from the outside.

FIG. 19.

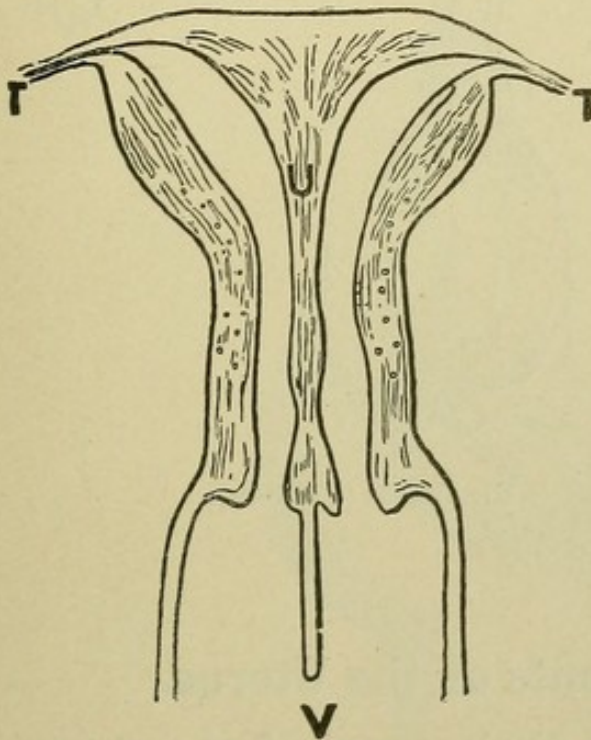

Uterus Septus in Vertical Transverse Section (Kussmaul). *U*(uterus), placed on septum which divides cavity into two lateral portions; *T*, Fallopian tubes; *V*, vagina divided into lateral cavities by prolongation of septum downward.

FIG. 20.

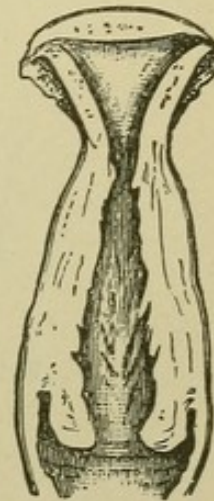

Infantile Uterus (Schroeder).

What is an infantile uterus?

In this condition (see Fig. 20) the cervix is 2-3 times longer than the body, the relation of cervix to body remaining as at birth. The uterus as a whole is smaller than normal.

What is meant by congenital atrophy of the uterus?

The relative lengths of cervix and body (see Fig. 21) conform to those of a virgin uterus, but the whole uterus is atrophied.

What is the occurrence of complete absence of the uterus?

It is very rare indeed, and can only be ascertained by a post-mortem examination. Many cases of supposed absence of the uterus are proved, on autopsy, to be cases of rudimentary uterus.

FIG. 21.

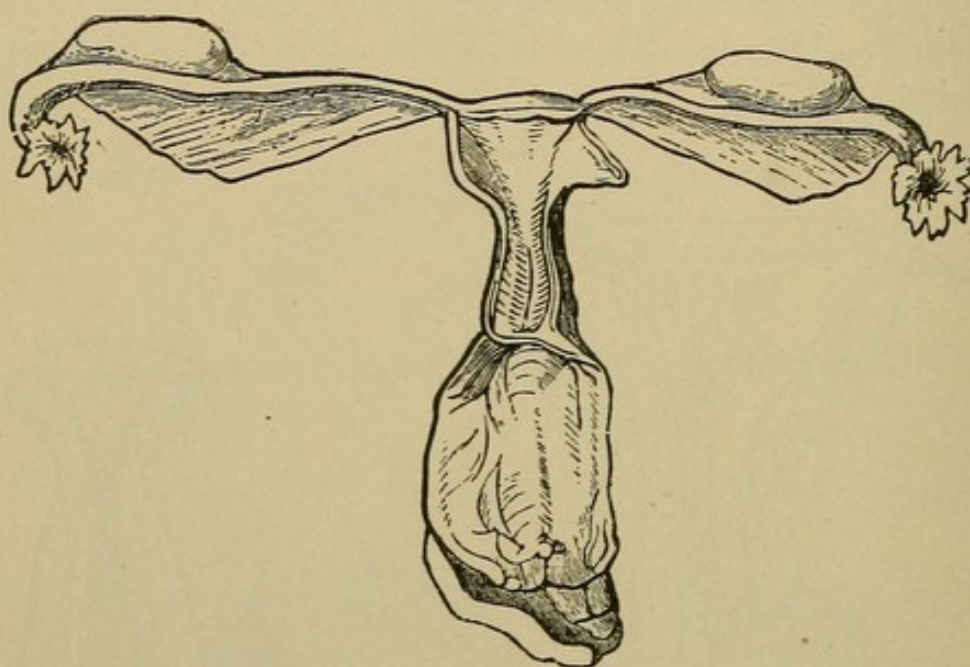

Primary Atrophy of the Uterus (Virchow).

Displacements of the Uterus.

What do we mean by a displacement of the uterus in a clinical sense?

“Changes in the position of the uterus only become displacements, in the clinical sense, when they are more or less stable. Limitation or hindrance of the normal movements of the uterus is a main characteristic of its displacements.” (Schultze.)

What are the principal displacements of the uterus?

- a. Anteversion ;
- b. Anteflexion ;
- c. Retroversion ;
- d. Retroflexion ;
- e. Prolapse.

What is the difference between a "version" and a "flexion?"

In a "version" the canals of the cervix and body are in the same straight line; in a "flexion" they make an angle with each other.

ANTEVERSION.

What is the pathology?

The uterine axis is straightened (see Fig. 22), so that the fundus lies forward, and the cervix is directed backward toward the hollow

FIG. 22.

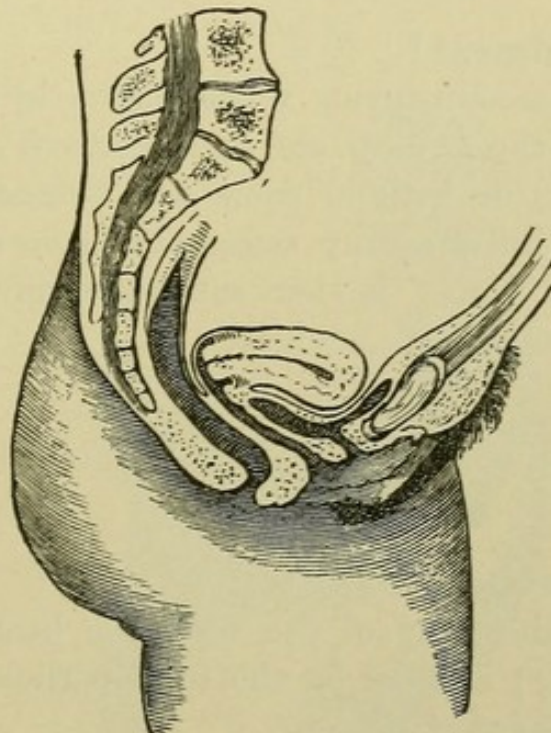

Anteversion of the Uterus (Schröder).

of the sacrum; the uterus is usually enlarged and more rigid, especially about the internal os. The pathologically anteverted uterus is restricted in mobility.

What is the etiology?

The chief causes are those of a metritis, and pelvic peritonitis or cellulitis, thus: Subinvolution, laceration of the cervix, with sepsis, and other causes of pelvic inflammation.

What are the symptoms?

They are the symptoms of the accompanying metritis, peritonitis or cellulitis. One of the most marked symptoms is frequent mictu-

rition, due to the pressure of the uterus on the bladder, the uterus being fixed forward and not allowing the bladder to expand normally.

Schroeder describes a discomfort arising from the motion of the enlarged, sensitive, anteverted uterus, occurring with the movements of the patient. Menorrhagia sometimes occurs.

What are the physical signs?

The cervix is far back, pointing toward the hollow of the sacrum ; the body of the uterus lies just above the anterior vaginal wall, the fundus just behind the pubis. The normal angle between cervix and body is obliterated ; the mobility or fixity is easily detected.

What is the treatment?

First treat the accompanying inflammation by hot-water vaginal douches, iodine to the fornices, and boric acid and glycerine tampons behind the cervix, or both in front and behind. Continue this treatment till all inflammatory symptoms have subsided and the uterus is mobile. Relief is then sometimes given by a pessary which raises the uterus as a whole.

ANTEFLEXION.

What is the pathology?

In anteflexion the body of the uterus is bent forward on the cervix (see Fig. 22) ; in order for this to be pathological, there must be rigidity at the point of flexion.

What is the etiology?

It may be congenital (puerile, Schultze) or acquired.

The most common causes of the latter are a metritis occurring in a flexible uterus, or an inflammatory process occurring in the utero-sacral ligaments, drawing the upper portion of the cervix upward and backward. This latter is the most usual cause. Bandl thinks cervical catarrh the first cause, extending to the cervical tissue, and then to the cellular tissue in the utero-sacral ligament.

It is sometimes caused by the adhesions of peritonitis drawing the upper portion of the cervix backward.

What are the symptoms ?

- a.* Dysmenorrhœa ;
- b.* Sterility ;
- c.* Disturbance of bladder functions—frequent micturition ;
- d.* Leucorrhœa ;
- e.* Other symptoms are those of the accompanying inflammation.

What are the physical signs ?

The cervix lies rather high ; the os is directed downward and forward ; as you pass the finger up along the anterior wall of the

FIG. 23.

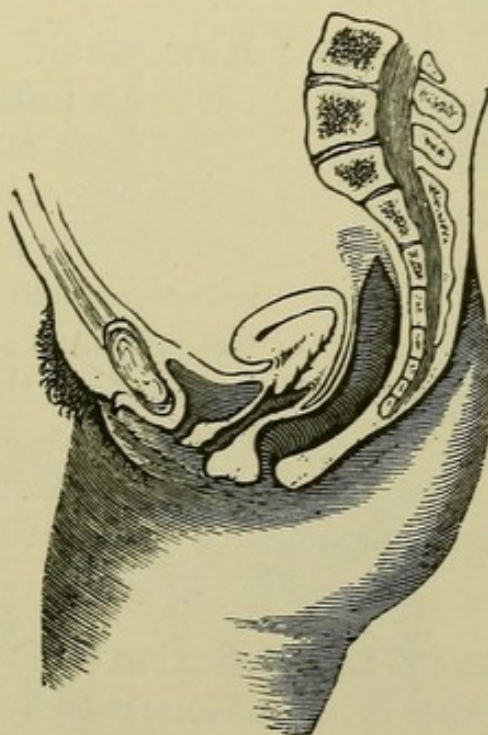

Anteflexion of the Uterus (Schroeder).

cervix, it runs into a marked angle between cervix and body. The body can be felt lying in front of the cervix, just above the anterior vaginal wall. The cervix is often long and the os small. The uterus is sometimes both anteflexed and retroverted.

From what must you differentiate an anteversion ?

- From—1. A fibroid tumor in the anterior wall of the uterus ;
 2. An inflammatory deposit in front of the cervix.

How would you differentiate an anteflexed uterus from a fibroid tumor in the anterior wall?

In an anteflexion you cannot feel the fundus elsewhere, and a sound passes when sharply curved into the body felt in front of the cervix.

FIG. 24.

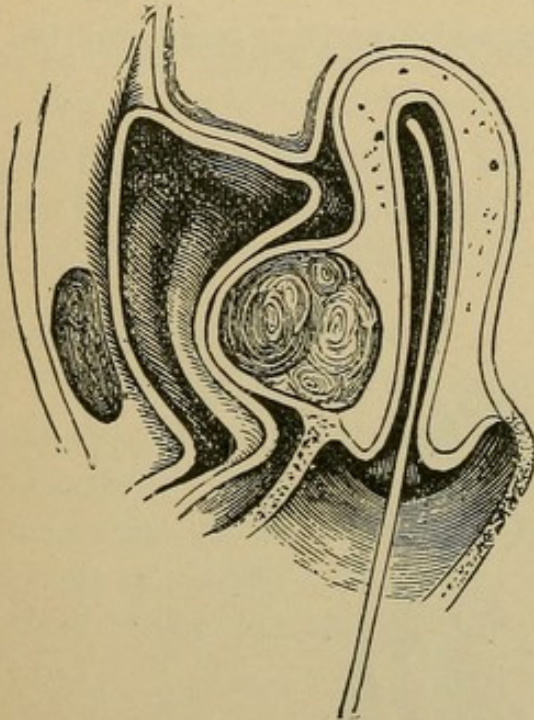

Sound passed to show that a Fibroid of the Anterior Wall is not an Anteflexion (Leblond).

In a fibroid in the anterior wall (see Fig. 24) the sound does not pass into the body felt in front of the cervix, but behind it, and the fundus can be felt above and behind the fibroid.

How would you differentiate an inflammatory deposit from an anteflexion?

The former is comparatively rare, but when present is usually more sensitive than an anteflexion; in the case of an inflammatory deposit in front of the cervix, a careful bimanual examination will usually show the fundus elsewhere.

During the acute, inflammatory period the sound is contra-indicated.

What is the treatment of anteflexion?

First treat all existing pelvic inflammation, by means of hot-water douches, counter-irritation and glycerine tampons. When all inflammatory symptoms have subsided, dilate the cervix, under antiseptic precautions, with one of the glove-stretcher dilators, and pack the cavity with iodoform gauze leaving it for forty-eight hours. Maintain the dilatation by the introduction of the graduated hard dilators, or sounds, once or twice a month for two or three months.

RETROVERSION AND RETROFLEXION.

Define.

"Retroversion may be defined as the permanent dislocation backward of the fundus uteri, when the form of the uterus is such that axis of body and axis of cervix are identical. Retroflexion denotes the permanent backward dislocation of the fundus uteri, with simultaneous flexion of the uterus over the posterior surface." (Harrison.)

What is the etiology and pathology?

Retroversion (see Fig. 25) may exist by itself, but with retroflexion there is always more or less retroversion. Usually the uterus is first

FIG. 25.

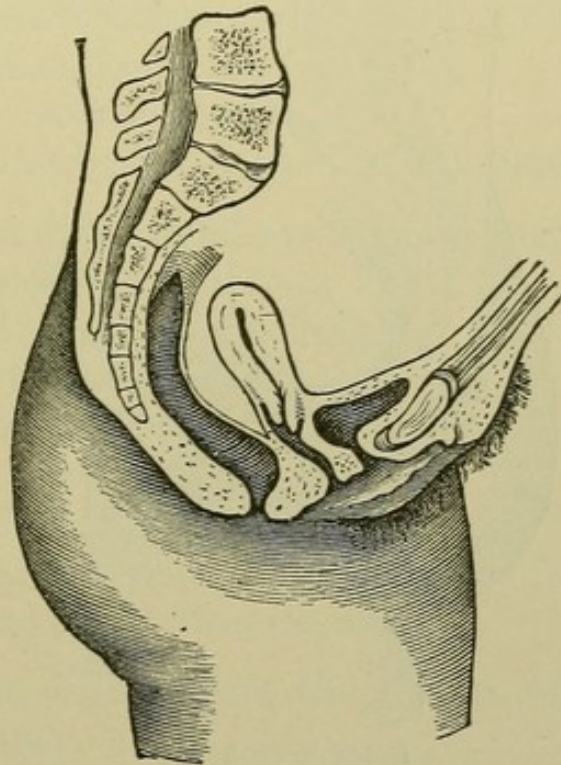

Retroversion of the Uterus (Schroeder.)

retroverted, and then intra-abdominal pressure continuing, if the uterus is flexible, the fundus is pushed backward and downward. The combination of the two is thus most common, and is described as *retroversio-flexio* (see Fig. 26). *Retroversio-flexio* is most frequent in *multiparæ* following parturition, where the ligaments are lax and patient lies on the back, and especially if the patient rises before involution has occurred. It may occur, however, in *nulliparæ*

or virgins, from severe blows, falls, lifting, straining, etc.; also from inflammatory adhesions, drawing the uterus backward.

The most common agent in pushing a movable uterus behind the perpendicular is distention of the bladder; intra-abdominal pressure may then act on the anterior surface of the uterus. Relaxation of the utero-sacral ligaments, and thickening and shortening of the utero-vesical, favor retroversio-flexio.

Pathologically, we usually find the body of the uterus congested and enlarged, and more or less rigidity at the junction of cervix and body, from development of fibrous tissue.

FIG. 26.

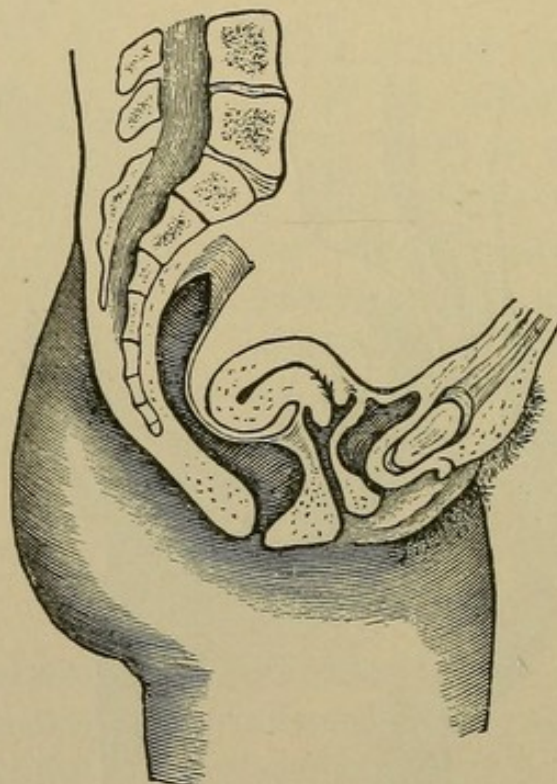

Retroversio-flexio.

What are the symptoms?

1. More or less constant pain in the back;
2. Symptoms of pelvic inflammation;
3. Constipation;
4. Irritability of the bladder;
5. Leucorrhœa;
6. Menorrhagia;
7. Dysmenorrhœa, especially when flexion is marked;

8. Abortion ;
9. Sterility ;
10. Reflex neuroses.

What are the physical signs ?

On making the bimanual examination, you find the cervix nearer the vulva than normal, the fundus absent in front, and the os pointing more or less forward ; on running the vaginal fingers along the posterior wall of the cervix, you find a body which, in a retroversion, continues the line of this wall, in a retroflexion makes an angle with it. This body moves as a part of the uterus ; the sound passes into it.

From what must you differentiate retroversio-flexio ?

1. Fibroid tumor on posterior wall of the uterus ;
2. Fæces in the rectum ;
3. Inflammatory deposits ;
4. Prolapsed ovary or small ovarian tumor.

How would you differentiate retroversio-flexio from a fibroid on the posterior wall ?

Make a careful bimanual examination. In case of a backward displacement of the uterus, we find an absence of the fundus in front, the cervix points more or less forward, and the sound, when introduced, goes backward.

In case of a fibroid on the posterior wall, the fundus may be felt in front of it, and the sound passes forward. The tumor may feel more irregular and harder than the uterus.

How would you differentiate the fundus uteri from fæces in the rectum ?

On bimanual examination, the fundus can often be felt forward, and the sound passes forward ; the fæces have a more doughy feel than the uterus ; if doubt exists, always empty the rectum before making a diagnosis.

How would you differentiate the fundus uteri from inflammatory deposits in the pouch of Douglas ?

During the stage of acute inflammation this may be very difficult, as the sound is then contraindicated. Finding the fundus in front is the chief element in the diagnosis.

When acute inflammation has subsided, introduction of the sound will give great assistance.

How would you differentiate the fundus uteri from a prolapsed ovary or small ovarian tumor?

By making a careful bimanual examination, the uterus is found lying in front of the prolapsed ovary or tumor. Assistance may be given by the use of the sound, or drawing down the cervix with a volsella.

What are the indications in the treatment of retroversio-flexio?

1. To treat the pelvic peritonitis or cellulitis, if present, according to the regular methods;
2. To replace the uterus;
3. To retain it in place.

What are the methods of replacing a retroverted or retroflexed uterus when movable?

1. Place the patient in Sims' position; introduce index and middle fingers of the right hand into the posterior fornix vaginae; have patient breathe deeply and slowly; during an expiration, raise the body of the uterus with the backs of the vaginal fingers till it passes the promontory of the sacrum, then transfer one or both fingers to the front of the cervix, and push that backward; this throws the fundus forward.

2. Another method is to replace the uterus while patient is in the dorsal position, by means of the bimanual, either vagino-abdominal or recto-abdominal. In this method the body of the uterus is raised by the fingers in the vagina or rectum until it can be grasped by the external hand, when it is then brought forward.

3. When the body of the uterus is very sensitive, so that pressure by the fingers is very painful, the uterus may be replaced by means of the sound, as follows: Introduce the sound with the concavity backward; then make the handle describe an arc of a circle from behind forward; then slowly depress the handle toward the perineum; this throws the uterus forward.

4. To replace the gravid uterus, the following method is sometimes employed: Place patient in the genu-pectoral position; draw down

cervix with the volsella, and press fundus uteri toward the bladder, with the finger in the rectum.

When the uterus in a retroversio-flexio is rigid at the angle of flexion, we do not expect to remove the flexion, but only to correct the version.

What are the methods of replacing a retroverted or retroflexed uterus when fixed by adhesions?

If signs of pelvic inflammation are present, treat the inflammation by hot douches, sitz-baths, wet pelvic packs, attention to the bowels, etc. When the inflammation has subsided, the uterus may gradually be replaced by cautious manipulation and stretching of the adhesions, and gentle attempts at raising the uterus, a few moments at a sitting, with the fingers in the posterior fornix vaginæ; after the manipulation insert a tampon, to be worn for twenty-four hours. The manipulations may be assisted by hot-water vaginal douches between the sittings.

Schultze's method of forcible reposition consists in placing the patient under anæsthesia, in the lithotomy position, inserting index and middle fingers of left hand high up into the rectum, and with these fingers forcibly, but gradually, elevating the fundus uteri and breaking up the adhesions; the right hand is placed on the abdomen, and as the uterus is elevated, it is grasped by this external hand and brought forward.

This method is rarely advisable.

What are the means for retaining the uterus in place after reposition?

1. Pessaries;
2. Operative procedures.

Pessaries.

What are the varieties in most common use?

1. The Albert Smith;
2. The Emmet;
3. The Thomas.

Describe them.

They are usually made of hard rubber; the Thomas pessary, however, is often made of soft rubber.

The Albert Smith (see Fig. 27) is a modification of the Hodge pessary; its anterior extremity is narrow, the posterior broad; the posterior extremity curves upward behind the cervix, the anterior downward away from the urethra.

The Emmet pessary is usually made of a larger bar than the Albert Smith, and the curve is much flattened.

The Thomas (see Fig. 28) is long, narrow, and has its posterior bar much enlarged.

FIG. 27.

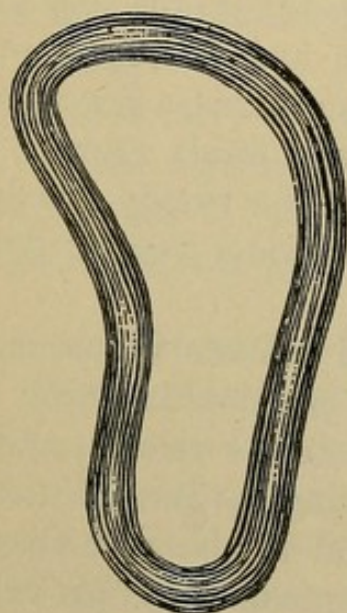

Albert Smith Pessary.

FIG. 28.

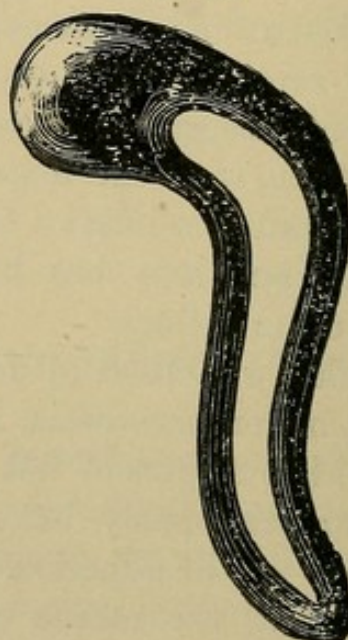

Thomas Pessary.

How does a retroversion pessary act?

Not by pushing up the body or fundus, but by making the posterior vaginal wall tense, thus drawing the cervix backward, and in this way throwing the fundus forward.

What are the contraindications to the use of a pessary?

A pessary should not be introduced till all pelvic inflammation has subsided, and, as a rule, not until the uterus can be well brought forward; "but occasionally, when the uterus is elevated to about the promontory, the pessary may be applied."

What is the proper position of a retroversion pessary after introduction?

The broader extremity should lie behind the cervix and curve upward; the narrow in front and curve downward.

How would you introduce one of these retroversion pessaries?

They may be introduced with patient either in the dorsal or in Sims' position, preferably in the latter, and in the following manner: Standing at the side of the table, near the buttocks of the patient, separate the labia a little with the fingers of the left hand; taking

FIG. 29.

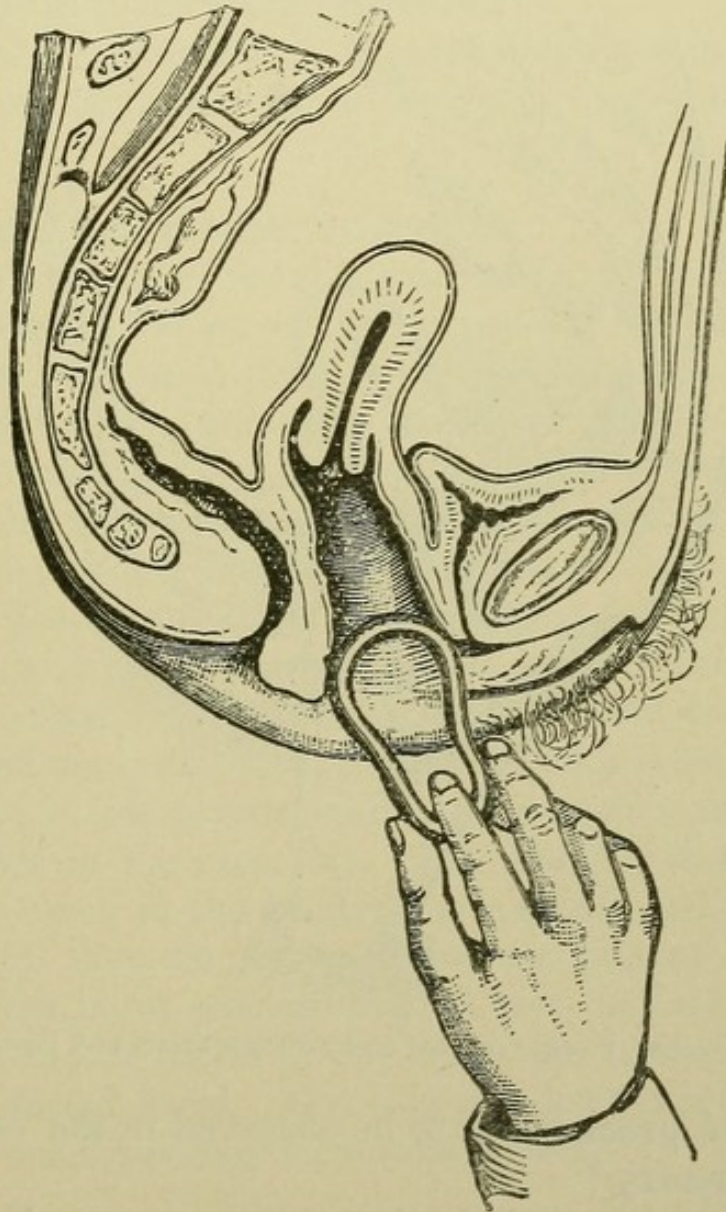

Introduction of Pessary, First Stage (Hart and Barbour).

the pessary by the smaller end with the thumb and index and middle fingers of the right hand, introduce it between the labia, with the breadth of the pessary in the line of the labia (see Fig. 29); depress the perineum with the pessary as you introduce it about half way,

then rotate, so that the breadth of the pessary lies at right angles to the labia; now grasp the external portion of the pessary with the left hand; pass the index finger or index and middle fingers of the right hand in front of the posterior bar (see Fig. 30) and carry the pessary along the posterior vaginal wall, being careful that it does not slip up in front of the cervix.

FIG. 30.

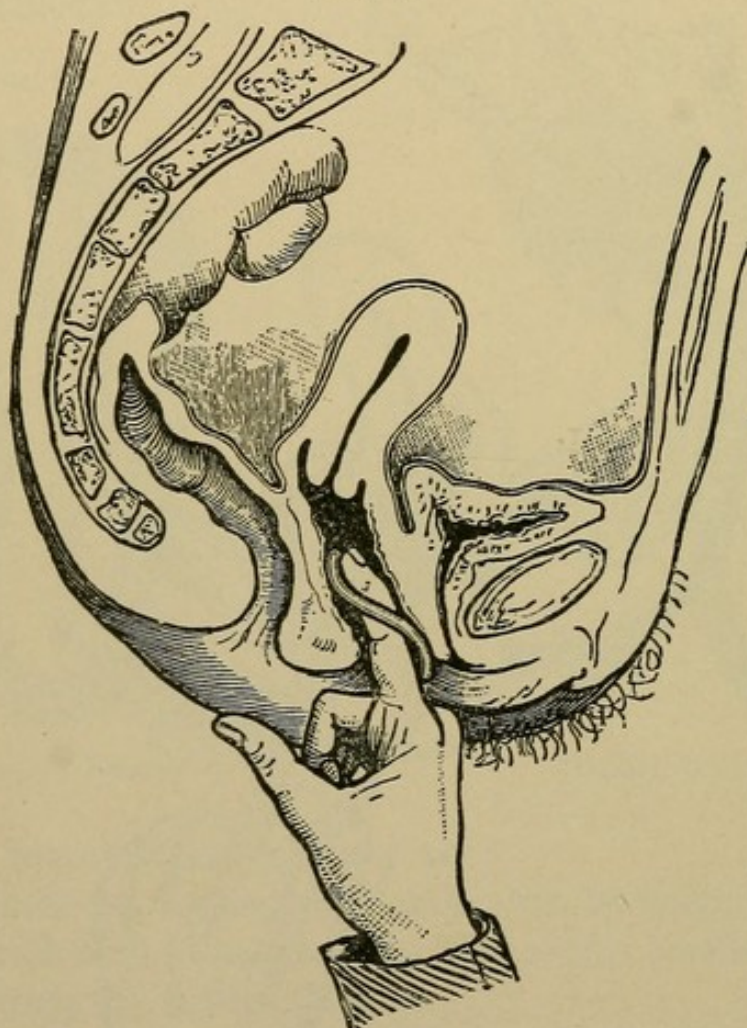

Second Stage: Pessary carried on by Finger (Hart and Barbour).

What are the precautions to be observed in the employment of a pessary?

A patient after the introduction of a pessary should be made to walk a little about the room, then to sit on a chair and cross one knee over the other, to ascertain if the pessary causes pain; if it does, it should not be kept in. A patient should always be told, on leaving, that if the pessary causes her pain, she must introduce her finger and remove it. She should be seen in a few days after its

introduction, to ascertain if the pessary is in position and is holding the uterus in place. The pessary should be removed and cleaned as often as once a month; in the meantime the patient should be instructed to use a vaginal douche for cleanliness, two to three times a week.

What are the operative procedures for holding a retroverted uterus in place after reposition?

a. Alexander's operation; *b.* Hysterorrhaphy, or ventral fixation; *c.* Intra-abdominal shortening of the round ligaments; *d.* Vagino-fixation.

Describe briefly Alexander's operation.

Alexander's operation for shortening the round ligaments is performed as follows: The skin about the pubes is shaved and prepared antiseptically; the pubic spine is taken as the first landmark; an incision is then made, $1\frac{1}{2}$ –3 inches long, from that point upward and outward, in the direction of the inguinal canal; the incision is deepened until the tendon of the external oblique is seen; the external abdominal ring is now visible; the intercolumnar fascia is cut through in the long diameter of the ring; the round ligament can usually now be seen, with the genital branch of the genito-crural nerve along its anterior surface. The ligament is then separated from neighboring structures and gently drawn out a little to show it is free. Alexander then leaves this side covered with a clean sponge and operates on the other side in the same way. The uterus is then thrown forward by the sound in the hands of an assistant and the ligaments drawn out till they are felt to control the uterus; the ligaments are then given to an assistant to hold, and they are each sutured with catgut to the pillars of the ring; the bruised ends are cut off and the wound closed. The patient is kept in bed two to three weeks, and wears a pessary for several months.

What are the indications for Alexander's operation?

Where a retroverted uterus is movable, unaccompanied by disease of the appendages, and either cannot, with comfort to the patient, be held in position by a pessary, or the patient is unwilling to wear a pessary, Alexander's operation is indicated.

What are the advantages of Alexander's operation as compared with hysterorrhaphy?

In Alexander's operation the uterus itself is only held by ligaments which normally hold it. It is therefore better fitted for growth in pregnancy than where the fundus is firmly attached.

Another advantage is that Alexander's operation is performed without opening the peritoneum.

What are the objections raised to Alexander's operation?

It is not applicable unless the uterus is freely movable.

The ligaments are sometimes difficult to find.

Hernia occasionally, though rarely, occurs.

Describe briefly the operation of hysterorrhaphy for retro-versio-flexio.

The abdomen is opened in the median line as for an ovariectomy; the adhesions binding the uterus backward are broken up, the fundus brought forward and the uterus stitched to the anterior abdominal wall. The sutures are usually two in number, of either silk or cat-gut, preferably the former, and are inserted one just posterior to the middle of the fundus and the other posterior to that, so that when the sutures are tied the uterus will be slightly anteverted. These sutures pass through fascia, muscle and parietal peritoneum of one side, then through a portion of the fundus of the uterus, then through parietal peritoneum, muscle and fascia of the other side. These sutures are buried in the closure of the abdominal wound.

The usual antiseptic dressing is applied. A pessary is often inserted for a time.

What are the indications for hysterorrhaphy?

Hysterorrhaphy is indicated in a retroverted fixed uterus, especially where pregnancy is improbable; in a retroverted uterus after the removal of both appendages; as one stage in the operation for prolapsus uteri.

What are the disadvantages of hysterorrhaphy?

Experience shows that in pregnancy following hysterorrhaphy the portion of the uterine wall behind the point of suture is that which undergoes the chief distention and thinning. Although obstetric accidents due to the operation are rare, disturbances of parturition, and even rupture of the thinned posterior uterine wall, may occur.

Describe briefly intra-abdominal shortening of the round ligaments.

After opening the abdomen and separating the adhesions, the uterus is brought forward into normal position and held there by taking up the slack in the round ligaments. This is done by folding each round ligament upon itself and suturing the folds in apposition.

Describe vagino-fixation of the uterus.

A median longitudinal incision is made in the anterior vaginal wall from a little behind the meatus nearly to the junction of the anterior vaginal wall with the cervix. The bladder is separated from the anterior surface of the uterus and from the vaginal wall on either side of the incision. The bladder being pushed up out of the way, the peritoneum is opened, and the uterine body is brought down into the vaginal incision and sutured there. The vaginal wound is then closed.

What are the disadvantages of vagino-fixation of the uterus?

It not only fixes the uterus in an unnatural position, but a number of cases have been reported in which during parturition serious obstruction has occurred. For these reasons the operation has largely fallen into disuse in this country.

PROLAPSUS UTERI.

What is meant by the expression?

Hart and Barbour define prolapsus uteri as a downward displacement of entire displaceable portion of pelvic floor, uterus and appendages past entire fixed portion, with coincident descent of small intestine.

What is meant by the "entire displaceable portion of pelvic floor"?

"The entire displaceable portion comprises bladder, urethra and vaginal walls. It has resting upon it the uterus, broad ligament, Fallopian tubes and ovaries."

What is the "entire fixed portion of pelvic floor"?

That outside of the entire displaceable portion, *i. e.*, tissue attached to the posterior surface of the symphysis; all outside the inner aspect of the levatores ani; the rectum and tissue attached to the sacrum.

What are the degrees of prolapsus uteri ?

According to Thomas there are three :—

1. When the organ has sunk in the pelvis.
2. When the cervix is at the ostium vaginae.
3. When a part or the whole of the uterus lies between the thighs.

What is the etiology ?

The three elements in the etiology of prolapse are—

1. Relaxation of the ligaments of the uterus, combined with lack of tone in the entire displaceable portion of the pelvic floor and “slackening of loose tissue around it.”
2. Lack of support in the entire fixed portion of the pelvic floor, especially laceration of the perineum.
3. Intra-abdominal pressure.

The chief predisposing causes are parturition, laborious occupations, anything increasing weight of the uterus, advanced age. Prolapse is sometimes produced acutely by blows, falls, heavy lifting, etc., but is usually the gradual result of the three elements mentioned above.

What are the symptoms ?

Those of the acute prolapse are sudden, severe pain, vomiting, retention of urine and signs of peritonitis. The symptoms of the gradual prolapse are a dragging sensation in lower abdomen and back, and the discomfort from the protrusion and excoriation of the parts ; difficulty in urination is sometimes present.

What are the physical signs ?

These depend on the degree of the prolapse. If the prolapse is partial, the anterior vaginal wall bulges at the ostium vaginae, the cervix is lower than normal, and if there is marked laceration of the perineum the posterior vaginal wall also bulges. The uterus becomes more and more retroverted as it sinks in the pelvis. When the prolapse is complete, the cervix and more or less of the body of the uterus lies outside of the vulva; the anterior vaginal wall and part of the lower bladder wall have prolapsed with the cervix; the posterior vaginal wall with or without part of the anterior rectal wall is also everted. The uterus is usually enlarged and the cervix elongated.

From what must you differentiate prolapsus uteri?

1. Hypertrophy of the cervix:—
 (a) Vaginal portion; (b) Supra-vaginal portion; (c) Intermediate portion.
2. Cystocele.
3. Rectocele.
4. Inversion and polypi.

How would you differentiate prolapsus uteri from a cystocele?

In prolapse the uterus is sunken in the pelvis; in cystocele the uterus lies in nearly its normal position, and the protruding mass is found, by the introduction of the sound into the bladder, to consist of the anterior vaginal and posterior vesical wall.

How would you differentiate prolapsus uteri from a rectocele?

In prolapse the uterus is sunken in the pelvis; in rectocele, pure and simple, the uterus lies in nearly its normal position, and the protruding mass is found, by the introduction of the finger into the rectum, to consist of the posterior vaginal and anterior rectal wall.

Both cystocele and rectocele are common complications of prolapsus uteri.

What is the treatment of prolapsus uteri?

1. By pessaries; 2. By operation.

If the prolapse is slight in amount, the perineum preserved, and the anterior vaginal wall protrudes but a little, a pessary like that of Albert Smith may suffice to hold up the uterus. If this fails, a cradle pessary will sometimes answer.

If the prolapse is marked, the following combination of operations usually gives the best result:

1. Curettage of the uterus;
2. Amputation of the cervix;
3. Anterior colporrhaphy;
4. Perineorrhaphy;
5. Hysterorrhaphy.

These can all be done at the same sitting. In some cases 1, 2, or 3 may be omitted, but in a well-marked case all five are indicated.

Vaginal hysterectomy is very seldom indicated for prolapsus uteri.

Laceration of Perineum and Relaxation of Vaginal Outlet.

What is the etiology?

The most common cause of laceration of the perineum is childbirth, either natural or instrumental; rarely, however, it may arise from external violence, as falling astride of some sharp object. Relaxation of the vaginal outlet, aside from being produced by these visible lacerations, is also caused by submucous and subcutaneous rupture or overstretching of the fibres of the levator ani muscle, or perineal fascia; this, too, occurs most often during parturition.

What are the varieties of perineal laceration?

Lacerations of the perineum may be complete or incomplete:

Complete when the tear involves the sphincter ani muscle.

Incomplete when it does not involve the sphincter muscle.

Incomplete lacerations may vary from a slight tear of the fourchette to one extending to the sphincter ani muscle. The laceration may be chiefly within the vagina, the skin perineum being preserved.

These internal lacerations are usually lateral, extending into the vaginal sulci on either side of the rectum.

Complete lacerations are less likely to be accompanied by relaxation and rectocele than are the incomplete.

What is the importance of laceration of the perineum?

It consists in the fact that in cases of marked laceration, the fibres of the levatores ani, the chief support of the vaginal outlet, are torn; especially those fibres which are attached to the rectum; at the same time there is laceration of the fibres of the perineal fascia. These conditions cause relaxation of the vaginal outlet, with a tendency to rectocele, cystocele and prolapsus uteri.

If the laceration is through the sphincter ani, incontinence of faeces usually results.

What are the subjective symptoms of laceration of the perineum with relaxation of the vaginal outlet?

The patient usually feels incapacitated for any great exertion,

complains of a dragging pain in the back and the feeling of weight in the pelvis.

How would you determine relaxation of the vaginal outlet?

Insert the thumbs or index fingers into the vaginal orifice ; separate the labia by carrying the thumbs or fingers backward and outward, at the same time telling the patient to strain ; the lax condition of the outlet will then be readily felt, and anterior and posterior vaginal walls will be seen to protrude.

What are the principal operative procedures for repair of lacerated perineum or relaxation of the vaginal outlet?

The four following operations are in common use—

1. Hegar's operation.
2. Emmet's operation.
3. The Saenger-Tait operation.
4. Cleveland's operation.

FIG. 31.

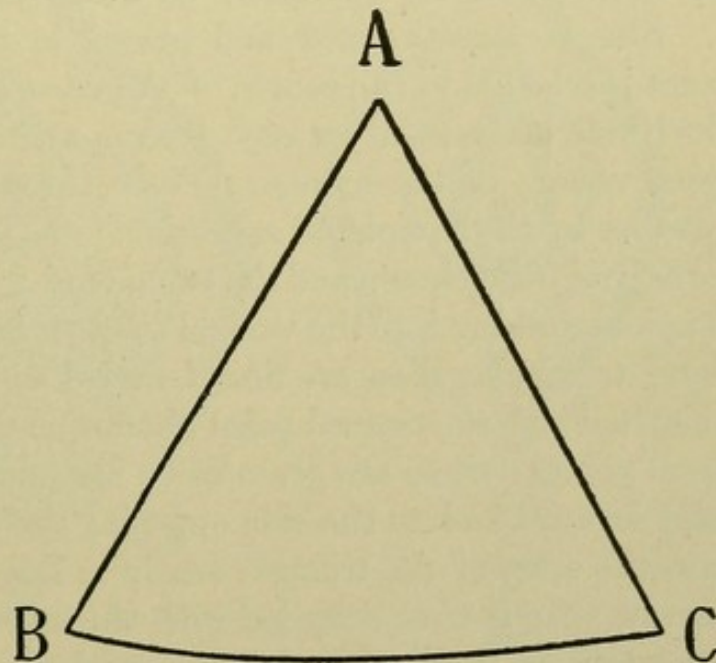

Describe the Hegar operation. (Martin suture.)

In this as in all perineal operations, the patient's bowels should be freely moved and the vulva shaved. Just previous to operation, the vagina and vulva should be thoroughly cleansed with soap and water and then irrigated with an antiseptic solution. In the Hegar

denudation which is triangular in shape (see Fig. 31.) three points are taken, A. B. and C. That which is to be the apex of the triangle, A, is in the median line of the posterior vaginal wall; this is seized with a bullet forceps or tenaculum and drawn upward and forward. The points B and C, at the extremities of the base line, are points on the labia majora which when the operation is completed will form the fourchette. These points B and C are also seized by bullet forceps or tenacula and are drawn apart, thus facilitating the denudation of the triangular area A. B. C.

This denuded surface may either be closed by sutures introduced from side to side, or as is usually done by the author, it may be closed by a continuous catgut suture in tiers according to Martin. This is similar to the Martin method of suturing used in an anterior colporrhaphy. (See further on.)

When the operation is completed the point A is high up in the vagina, B and C are in apposition.

Describe Emmet's operation for restoration of the perineum.

The patient is prepared for operation as usual, with antiseptic douches, etc. She is anæsthetized and placed in the lithotomy position; a point is selected in the centre of the crest of the bulging posterior vaginal wall, and a point on each labium majus corresponding to the lowest vestige of the hymen. These three points are to be brought together by the completed operation.

Between the central point chosen and the two lateral are two triangular areas, with apices running into the vaginal sulci on each side of the columna. These triangular areas are first denuded as follows: One tenaculum is inserted into the central point chosen, and another into one of the lateral points; these are given to an assistant, who draws the central point forward and to the side opposite the other tenaculum. This draws the apex of the triangle nearly in line with the two tenacula; a narrow strip is then denuded with the scissors along this line. When the tension is relieved, the area marked off is seen to be triangular, as before. The denudation of this triangle is then completed by long snips of the scissors. The lateral point on the other side is now seized with the tenaculum, and the central point drawn toward the denuded side; this triangle is denuded as before, also, as much of the skin surface of the perineum as is necessary.

The parts are now thoroughly irrigated and the sutures introduced as follows: The two triangular areas are to be in the vagina, and are sutured with either silkworm gut, chromicized catgut or silk. The apex of one triangle is first closed, the suture entering and emerging from the vaginal mucous membrane near the denuded surface; the succeeding sutures of this triangle are made to enter the vaginal mucous membrane on one side, slant toward the operator, emerge at the centre of the denuded surface, reënter, slant away from the operator and emerge from the mucous membrane of the other side a little in front of the preceding suture. This method is repeated in the other triangle. There then remains but a small external denuded area to be closed; this is best done with silkworm gut. The upper or crown suture, entering the skin on one side, passes through the anterior extremity of the column of the posterior vaginal wall, and emerges from the skin on the other side. The bowels are moved about the third day and the sutures removed on the eighth.

FIG. 32.

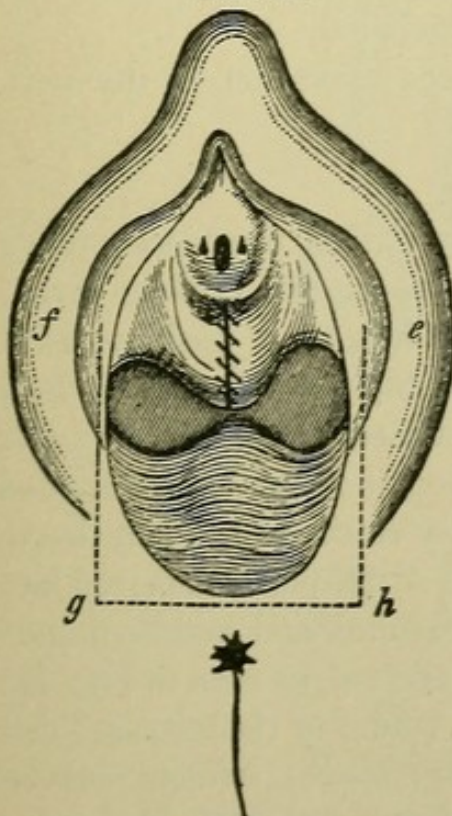
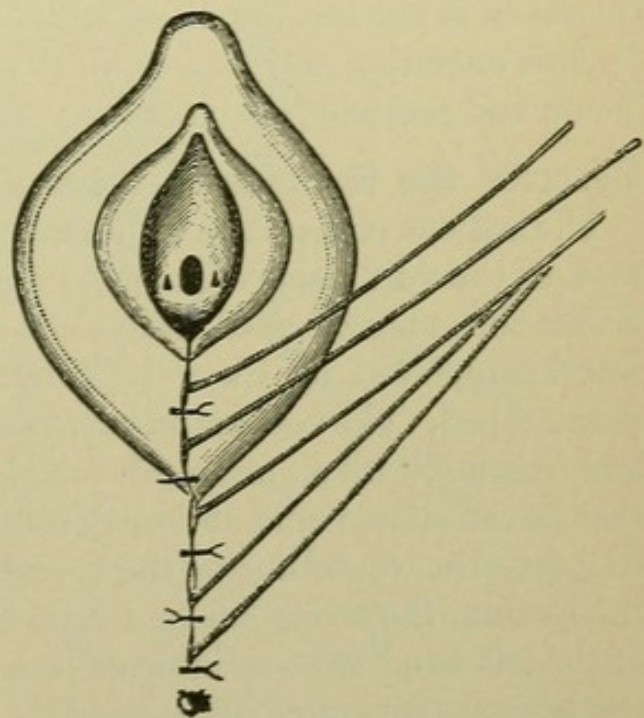

FIG. 33.



What modification does episio-perineorrhaphy make in these operations?

The denudation is carried higher on the labia majora (see Fig. 32), and the lower portions of the latter are united as seen in Fig. 33.

Describe the operation of anterior colporrhaphy.

This consists in the denudation of an elliptical piece of mucous membrane from the anterior wall of the vagina, and suturing together the raw area thus formed. The ellipse should extend from a little behind the urethral prominence to a point just in front of the cervix. The denudation is usually best performed with scissors, removing the mucous membrane in long strips. The strip to be removed is held taut with toothed thumb-forceps drawn toward the operator, and the ridge thus formed is removed by scissors cutting in the opposite direction and held parallel to the surface of the ridge. The suturing is best done, according to Martin's method, by a continuous suture of catgut, as follows: A line of suture is first made longitudinally along the centre of the denuded ellipse; this reduces its size slightly; another tier of sutures is then inserted back over the first, uniting tissue more superficial; thus the sutures are introduced tier upon tier, each narrowing the denuded area and causing the edges of the mucous membrane to approach each other, till finally in the last tier these edges are included.

This operation may be combined with any operation on the perineum and posterior vaginal wall.

Describe the Saenger-Tait operation.

The patient is prepared for operation by having the bowels freely moved, the vulva shaved, and an antiseptic vaginal douche given. She is then anæsthetized and placed in the lithotomy position, with knees supported by Clover's crutch and hips resting on Kelly's perineal pad. The vagina and vulva are now scrubbed with soap-water and irrigated with an antiseptic solution, and an assistant so stationed that he can allow a mild antiseptic solution or sterilized salt solution to trickle on the wound during the operation. A tampon is inserted into the rectum, the string left projecting. The index and middle fingers of the left hand are now inserted into the rectum, as seen in Fig. 34; the labia are separated by an assistant, the blades of the scissors (Tait uses angular scissors and inserts only one blade; scissors curved slightly on the flat, with points rather sharp, and both blades inserted, may be used with advantage) inserted into the recto-vaginal septum just in front of the anus, and the vaginal and rectal mucous membranes separated for some distance around the point of insertion. A horizontal incision is now made through the point of inser-

tion, extending on either side to a perpendicular through the lower extremity of the nymphæ; an incision is made with the scissors up along this perpendicular to the lower extremity of the nymphæ. The flap so marked out is then dissected up to the crest of the bulging posterior vaginal wall. See Fig. 35.

The parts are now freshly irrigated, and the sutures of silver wire introduced as follows: Either a Peaslee's needle or a long, straight needle with a thread loop may be used; the sutures, 3-4 in number,

FIG. 34.

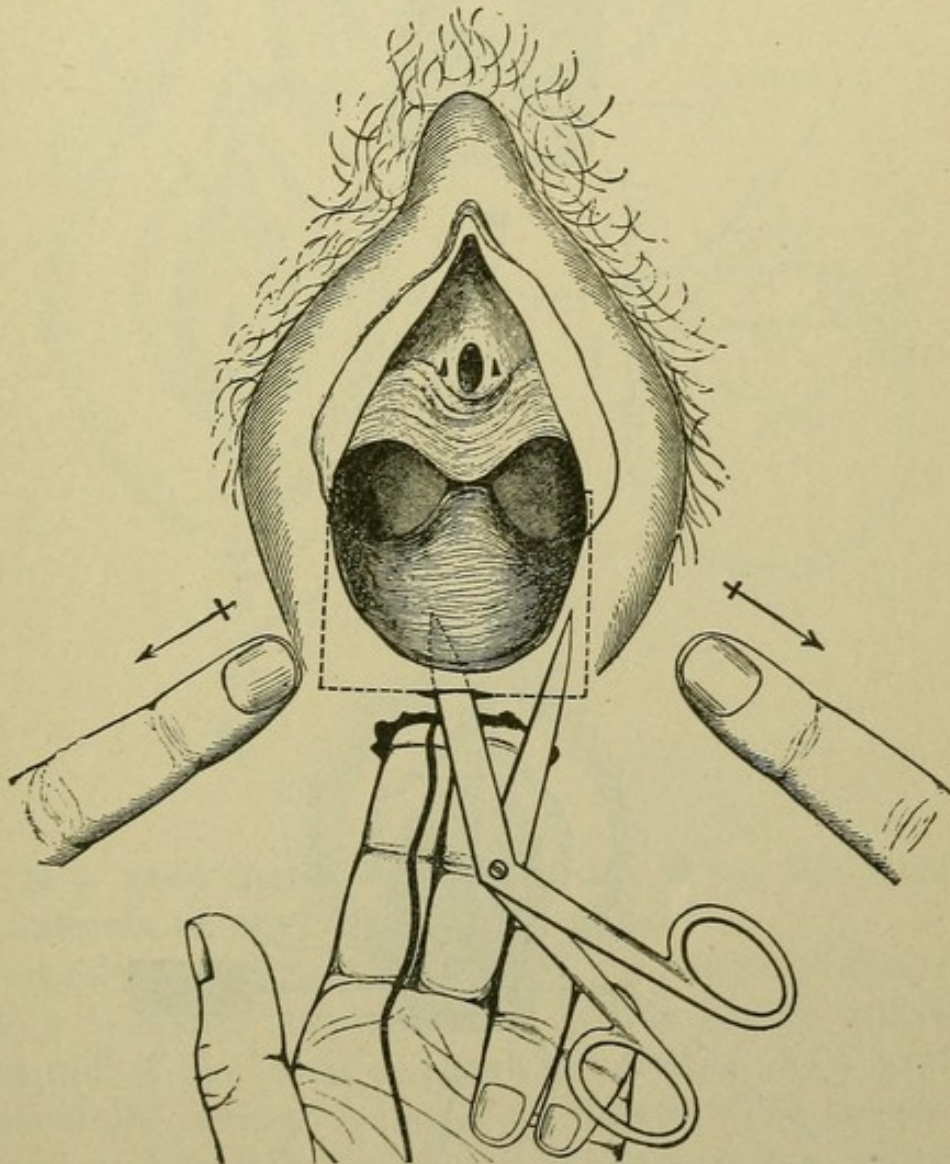

are inserted just within the denuded area on one side, and brought out just within the denuded area on the other. See Fig. 36. The tampon is removed from the rectum, the sutures twisted up and either left long or shotted and cut short. The skin is now brought

FIG. 35.

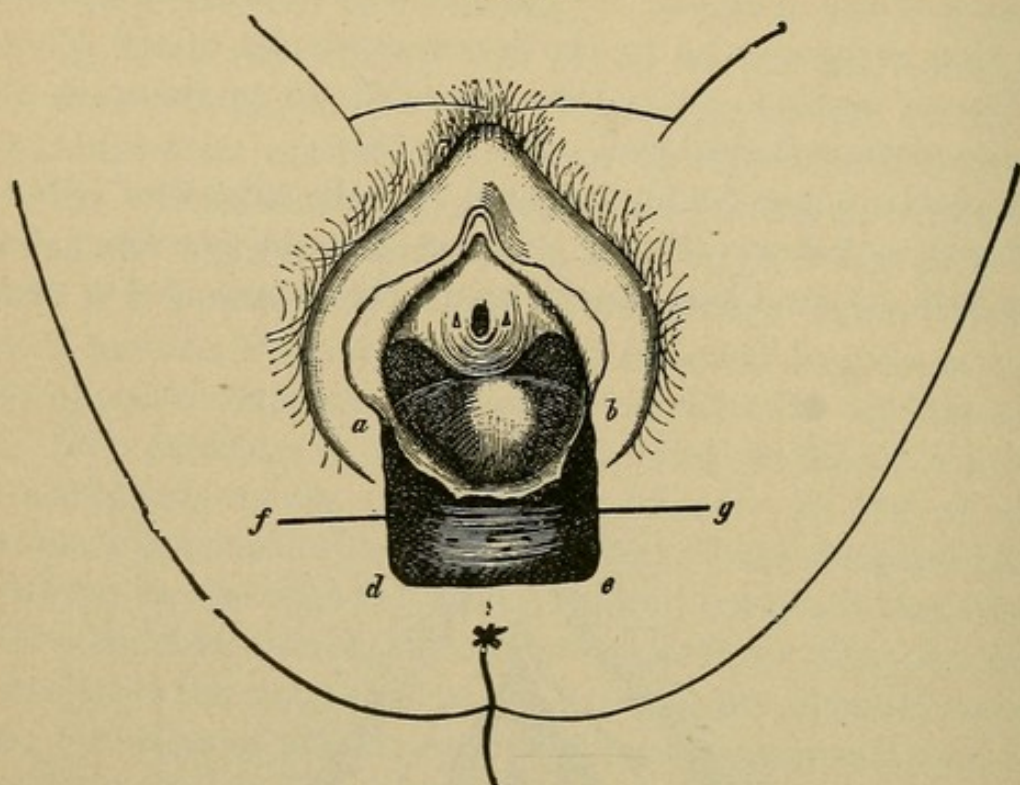
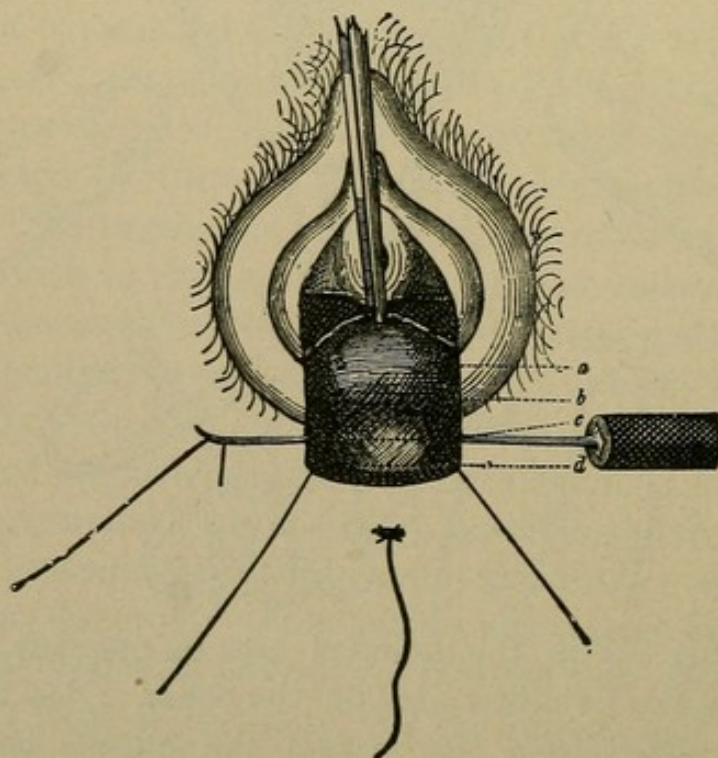

FIG. 36.



into apposition by superficial silkworm-gut sutures introduced between the wires, giving the result seen in Fig. 37. An antiseptic dressing and a T-bandage are applied, and the patient is put to bed.

The bowels are moved about the third day, and the sutures removed on the eighth.

FIG. 37.

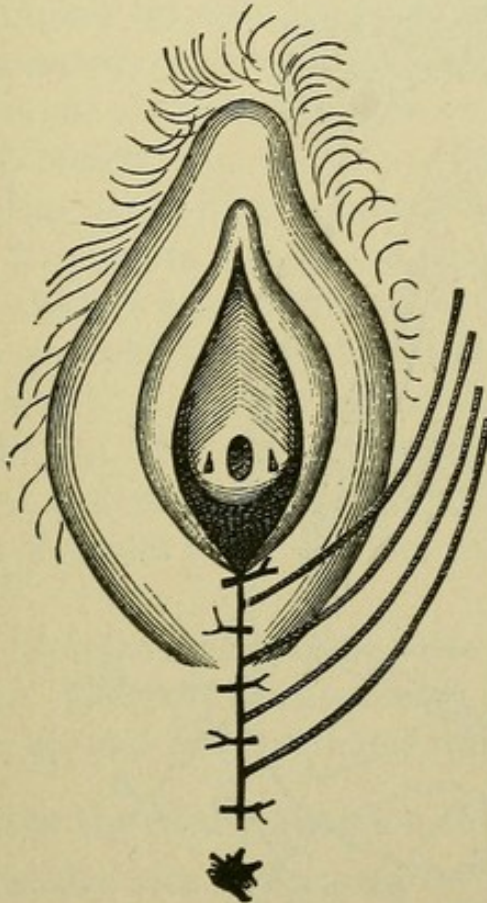
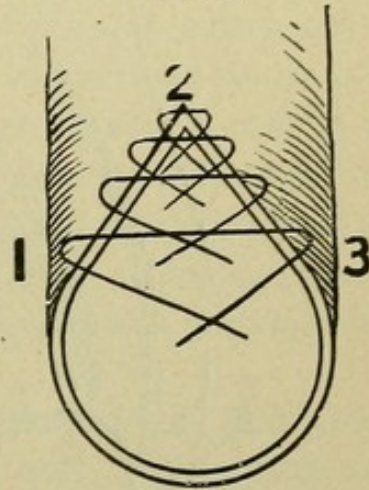

FIG. 38.



What is a good method of procedure when the laceration extends through the sphincter ani?

Thoroughly cleanse the vagina and lower portion of the rectum. Denude a V-shaped area with apex up the rectum, representing the torn wall of the latter, and with the arms of the V resting on the ends of the divided sphincter ani muscle. The denuded surface had best be a little larger at these latter points. Sutures of silk worm gut or chromicized gut are now introduced as seen in Fig. 34. with ends in the rectum and tied. The silver wire suture formerly introduced around the V, 1 2 3 is best omitted. The ends

of the silk worm gut sutures are left long and protruding from the anus. This repairs the rectal rent, and now the further restoration of the perineum may be accomplished by any of the ordinary methods of denudation and suturing. The Hegar's denudation with Martin's suture answers admirably here.

FIG. 39.

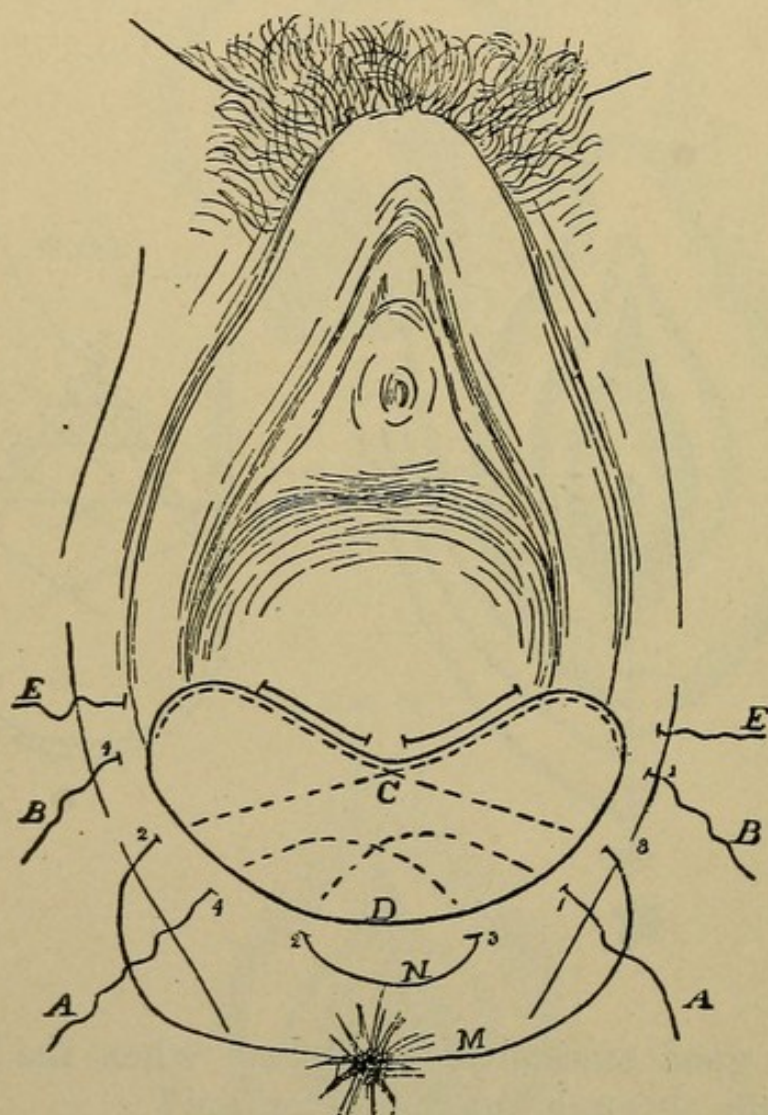

Describe the Cleveland operation.

Dr. Cleveland describes his method in the following words—
 “The usual broad denudation, extending well into the sulci having been made, the first suture is passed in at the centre (see Fig. 39. A, 1.) of the denuded surface on the patient's left, a quarter of an inch from the edge, is carried well back, deep under the tissues, to embrace the retracted muscles, across between the denuded surface and the rectum, to the centre of the denuded surface, then down

and out a quarter of an inch from the edge, at a point (2, Fig. 39.) midway between the centre of the denuded surface on the patient's right, and the posterior commissure *D*. It is then carried over without cutting, and entered at a corresponding point (3, Fig. 39.) opposite the point where it was brought out; then carried up, buried, to the centre of the denuded surface, across, and out a quarter of an inch beyond the centre of denuded edge (4, *A*, Fig. 39.), directly opposite the point where it was first introduced. The second suture, or suture *B* in the diagram, is introduced just below the summit of the denudation on left labium (1, *B*, Fig. 39.), and passed, buried close to the denuded edge, around the angle in the left sulcus to the highest point of denuded surface on the columna, at *C*, then across, still buried, the angle of right sulcus and out at 2. *B*, which is a point midway between summit and centre of denudation on right labium: then carried over without cutting and is entered at 3. *B*, a point corresponding to the one where it was just brought out, then across, buried, the angle of left sulcus to the point *C*, and finally passed around the angle of right sulcus close to the denuded edge and out at 4. *B*, a point corresponding to 1. *B*."

Dr. Cleveland often introduces a third suture *E*, as a protection suture. They are usually of silk-worm gut. The sutures are now drawn up and tied beginning with *A*.

Describe the Stoltz anterior colporrhaphy.

A circular area is denuded on the anterior vaginal wall, extending from $\frac{1}{2}$ inch behind the meatus to within about the same distance from the cervix. This denuded area is brought together with one long silk suture with a needle on each end in the following manner: Beginning just in front of the cervix, a little outside of the raw area, one needle is passed around one half of the circumference, going in and out of the mucous membrane but not entering the raw area. The other half of the suture is now passed around the other half of the circumference in a similar manner. The two ends emerge a little behind the meatus; they are crossed and tied, the raw area being inverted as the silk suture is drawn up like a pucker string.

Hypertrophy of the Cervix.

Give the varieties and etiology.

Hypertrophy of the cervix may involve either the infra-vaginal or supra-vaginal portions. Some authorities mention hypertrophy of the intermediate portion of the cervix.

Little is known of the etiology.

Hypertrophy of the infra-vaginal portion is usually congenital.

Hypertrophy of the supra-vaginal portion usually accompanies prolapse of the uterus or vaginal walls.

What are the physical signs and symptoms?

The os is nearer vulva than normal; it may even project beyond the vulvar opening.

In hypertrophy of the infra-vaginal portion, the cervix is long, usually conical, with small os; the vaginal fornices and fundus uteri are in their normal position. If the cervix protrudes from the vulva, it may be ulcerated, from friction.

“In hypertrophy of the supra-vaginal portion both anterior and posterior fornices are obliterated.”

“In hypertrophy of the intermediate portion the posterior fornix remains, while the anterior fornix is obliterated.” (Hart and Barbour.)

What are the symptoms?

The symptoms of hypertrophy of the infra-vaginal portion are chiefly mechanical:—

Leucorrhœa, from vaginal irritation.

Discomfort in exercise.

Sense of weight in the pelvis.

Sterility.

The symptoms of hypertrophy of the supra-vaginal portion are those of the prolapse of the uterus or vaginal walls, which it usually accompanies.

What is the treatment of hypertrophy of the infra-vaginal portion of the cervix?

Amputation of the cervix.

The best method is probably a circular amputation, proceeding in a manner somewhat similar to that employed in amputation of an extremity, viz, cutting through and retracting superficial struc-

tures, go through cervix higher up, thus making the portion of cervix removed conical. The tissues retract so that the stump left also appears conical, but the superficial structures can easily be brought over it. The vaginal mucous membrane opposite the uterine canal is stitched to the mucous membrane of the cervical canal both anteriorly and posteriorly, care being taken to make the sutures include a portion of the substance of the cervix so as to fasten the flaps down to the stump to prevent oozing and pocketing. At the sides of the cervix the flaps will usually come into easy apposition and should be sutured together, taking care as above, that the sutures include the deeper structures and prevent oozing. The lines of suture thus extend from the os a little way into each lateral fornix. Before the cervix is completely removed a few of the sutures may be introduced and used as tractors.

Another very good method is that of Simon and Marckwald, in which the cervix is first divided by a transverse incision into an anterior and posterior lip; a wedge-shaped piece is then removed from

FIG. 40.

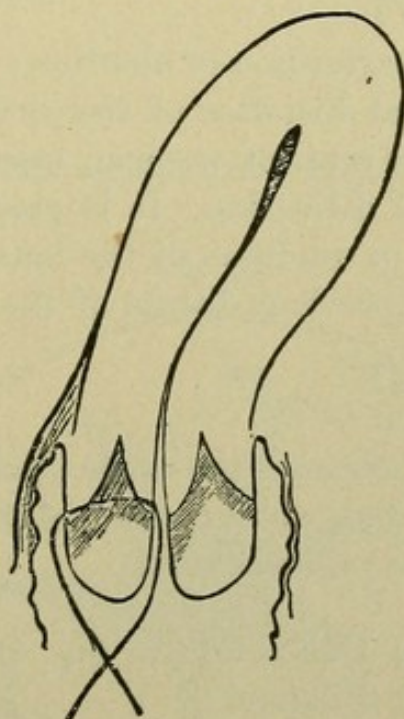

Marckwald's method of splitting the cervix into an anterior and posterior lip and then uniting cervical to vaginal mucous membrane (*Schroeder*).

each (see Fig. 40), and the flaps of each lip are brought together with sutures, either of silk worm gut, catgut, or silver wire.

Stenosis of the Cervix.

What is the etiology?

It may be either congenital or acquired. When congenital, it is usually associated with a small uterus. Stenosis of the external os is more frequent than of the whole canal.

Acquired stenosis results from cicatrization following the use of too strong caustics, endocervicitis, or a too complete closure of the cervical canal in a trachelorrhaphy.

What are the symptoms?

Dysmenorrhœa and sterility.

What is the treatment?

Dilate the cervix with one of the glove-stretcher dilators and maintain the dilatation by the occasional introduction of graduated sounds. Iodoform gauze packing may be used for the first few days following the dilatation of the canal.

Laceration of the Cervix.

What is the etiology?

The usual cause is parturition or abortion; it occasionally occurs as a result of mechanical dilatation of the cervix. It occurs in parturition in about 32 per cent. of women; especially in tedious, precipitate or instrumental deliveries. It is predisposed to by a rigid os, faulty presentation or condition of the foetus, premature rupture of the membranes and previous disease of the cervix.

What is the pathology?

The laceration may be—

1. Complete. Penetrating the whole thickness of the cervix.
2. Partial. Including cervical mucous membrane, but not appearing on the vaginal surface.

It may be—

- (a) Unilateral (see Fig. 41).
- (b) Bilateral.
- (c) Stellate (see Fig. 42).

The unilateral laceration is most apt to occur in the line of the right oblique diameter of the pelvis, *i. e.*, either anteriorly and to the left or posteriorly and to the right, especially the former. This

is supposed to arise from the greater frequency of the first position of the vertex.

Bilateral lacerations are usually more dangerous than those of the anterior or posterior lip, because opening up the cellular tissue of the broad ligaments.

Stellate lacerations are more apt to be superficial.

If the surfaces of laceration are kept clean, more or less union

FIG. 41.

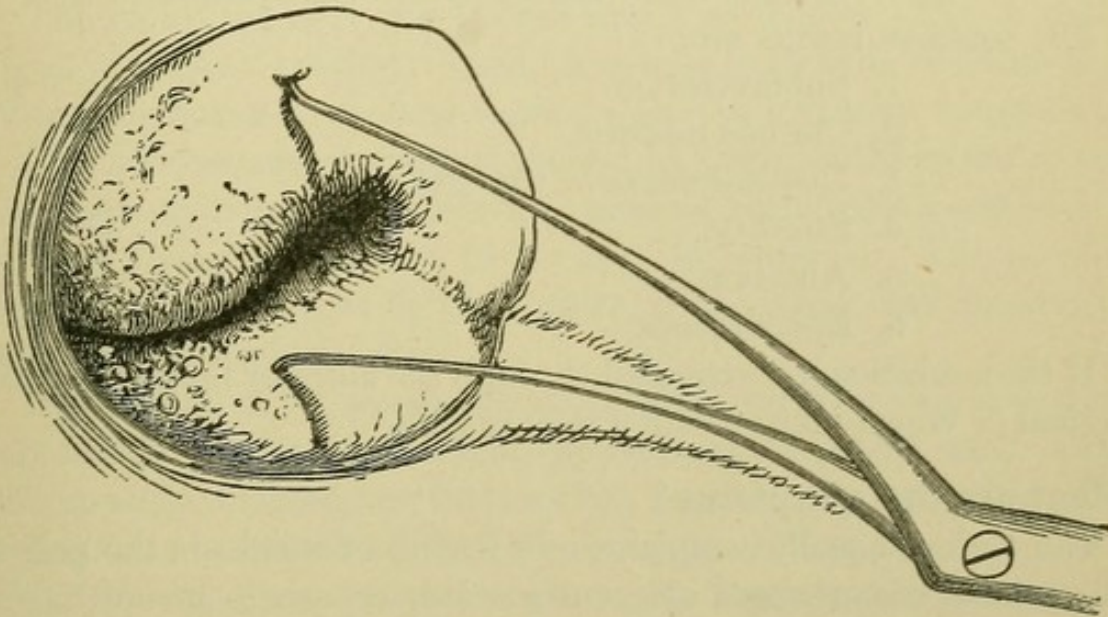

Single Laceration. The flaps are held apart with a double tenaculum (*Emmet*).

FIG. 42.

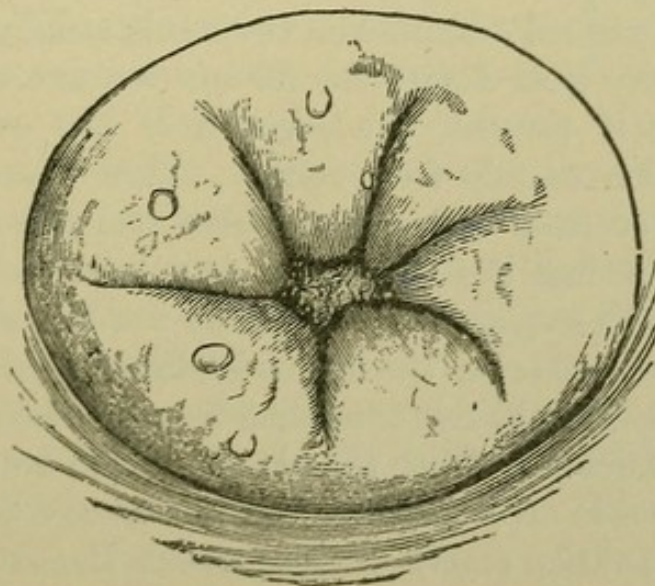

Multiple or Stellate Laceration (*Emmet*).

will occur. Usually there is partial union, with eversion and proliferation of the cervical mucous membrane, hyperplasia of the connective tissue and proliferation of the glandular structure.

What are the complications and results?

The most frequent complications are—

1. Cellulitis.
2. Peritonitis.
3. Endometritis, especially cervical endometritis.

The common results are—

1. Subinvolution.
2. Chronic metritis.
3. Displacements of the uterus.
4. Sterility.
5. Abortion.
6. Epithelioma.

If the laceration has extended through the anterior fornix, a vesico-vaginal or vesico-uterine fistula may remain.

What are the symptoms?

The patient usually complains of a feeling of weight in the pelvis; leucorrhœa, disturbances of menstruation, especially menorrhagia; sterility; neuralgia and various reflex neuroses. At the time of the laceration there may be considerable hemorrhage.

What are the physical signs?

On making a vaginal examination the cervix usually feels enlarged and more sensitive than usual; the fissure can, as a rule, be readily detected; also, if present, the eversion of the cervical mucous membrane, which usually feels velvety, often granular or cystic. Sometimes the eversion is so extreme that one does not notice the fissure, simply feeling the velvety or granular area about the os. The latter may be so patulous as to admit the finger. On making the bimanual examination the uterus is often found enlarged as a whole; cicatrices may be felt extending from the laceration into one of the vaginal fornices. With the aid of the speculum one sees the erosion on one side of or surrounding the os, and by drawing the edges of the laceration together with tenacula the extent of the tear

is visible. Without this latter procedure, one is greatly deceived, in some cases, as to the degree of the injury.

What is the treatment?

Opinions differ as to whether lacerations of the cervix, unless accompanied by hemorrhage, should be immediately repaired or not. When hemorrhage accompanies the laceration, the cervix should be drawn down to the vulva and the laceration closed with silkworm gut or catgut sutures.

The treatment after the puerperium is as follows: The complications, if present, are first treated, especially peritonitis or cellulitis, by counter-irritation, hot-water vaginal douches, glycerine tampons, etc.

The cervical endometritis is treated by pricking the cysts, if present, and applying to the cervical mucous membrane carbolic acid, iodized phenol, or alumnol, 10 per cent. in glycerine. The corporeal endometritis is treated by the curette, if necessary, and applications as in cervical endometritis.

The growth of the squamous epithelium over the erosions is stimulated by astringent applications, especially pyroligneous acid. Under the above procedures the uterus often returns to its normal size, and the symptoms associated with the laceration disappear.

If the symptoms continue after the foregoing treatment, and neither peritonitis nor cellulitis is present, Emmet's operation of trachelorrhaphy is indicated.

Describe briefly the operation of trachelorrhaphy.

The patient, after the usual preparation regarding bowels, bladder, and antiseptic vaginal douche, is anæsthetized and placed in the dorsal position, with Kelly's pad beneath the hips, and legs supported with a leg-holder. The vulva and vagina are thoroughly scrubbed with soap and water, and an antiseptic douche given. The perineum is retracted with a speculum; the anterior lip of the cervix is seized with a bullet-forceps, and the uterus drawn down and steadied by an assistant.

The edges of the laceration are now pared with scissors or knife, giving the denuded area seen in Fig. 43, and leaving enough mucous membrane in the centre for the cervical canal. Care should be taken to excise the plug of cicatricial tissue at the angle of the laceration. The parts are now irrigated with an antiseptic solution, and the sutures

of silkworm gut or silver wire introduced, usually 3-4 on a side, beginning at the upper angle. Each is passed from the surface of the vaginal portion, through the thickness of one lip, emerging in the edge of the undenuded mucous membrane; thence is passed into the edge of the undenuded mucous membrane of the other lip, through the lip's substance, and emerges on the surface of the vaginal portion. The other sutures of the same side are introduced in a similar man-

FIG. 43.

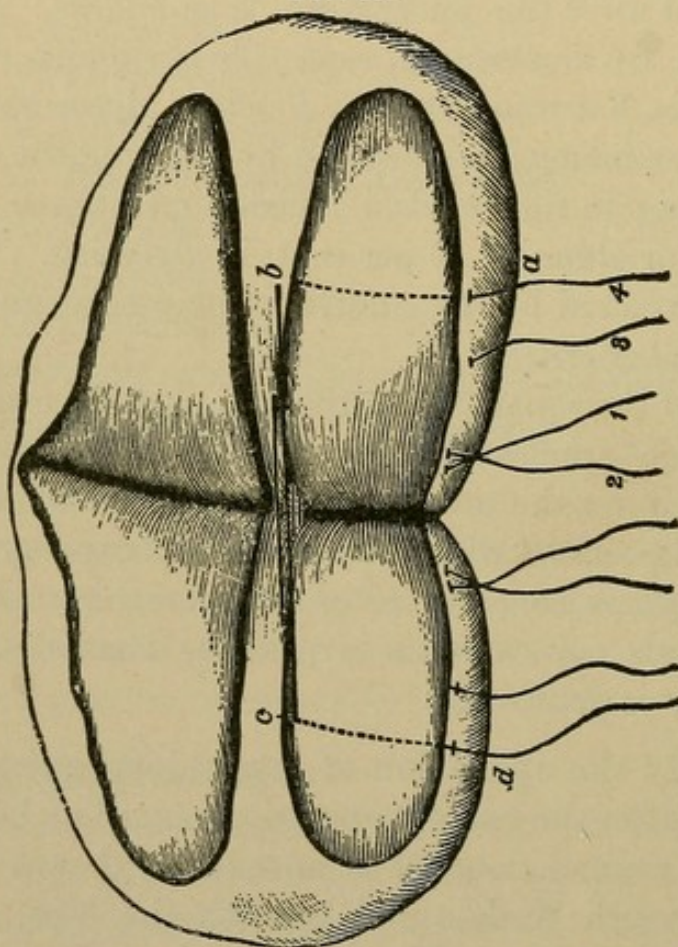

Extent of Denuded Surface and Course of Sutures according to Emmet (*Emmet*). The sutures are passed in order 1, 2, 3, 4; the course of suture 4 alone is indicated by letters *a, b, c, d*.

ner, care being taken to bring the parts into close apposition and leave no pockets. If the laceration is bilateral, the suturing of the other side is conducted in the same manner. The parts are again irrigated, and the sutures tied or twisted up. A sterile dressing is applied to the vulva and the patient placed in bed. The sutures are left 8-10 days; they may be left longer if the peritoneum is repaired at the time of the trachelorrhaphy.

Endometritis.

Define and give the varieties.

Endometritis is an inflammation of the lining membrane of the uterus; it may be either acute or chronic. Acute endometritis usually involves both cervix and body.

The chronic is often confined to either cervix or body, and called in the former case cervical endometritis, endocervicitis, or chronic cervical catarrh; in the latter case, corporeal endometritis.

Occasionally, chronic endometritis affects the whole uterus.

ACUTE ENDOMETRITIS.

What is the etiology?

Before puberty it is rare. The most common causes are the following :—

1. Traumatism and sepsis, especially from dirty instruments.
2. Gonorrhœa.
3. Catching cold during menstruation.
4. Excessive coitus near menstruation.
5. Severe types of the exanthemata.
6. It is one of the lesions in puerperal septicæmia.

What is the pathology?

Usually the endometrium of both body and cervix is involved, but the former more than the latter. The mucous membrane is swollen and softened; extravasations of blood into it occur; the epithelium is in places destroyed and desquamated. The secretion is first serous, later purulent, perhaps bloody.

What are the complications?

The most common are—

Vaginitis; Urethritis; Salpingitis; Peritonitis.

What are the physical signs?

The cervix is enlarged, soft and slightly sensitive; the endometrium is very sensitive to the sound or probe, and these should be avoided. There is often an erosion about the os, which is usually filled with a ropy secretion. The cervix sometimes looks and feels like that of early pregnancy.

What are the symptoms?

The characteristic symptom is the discharge, which is first watery,

then creamy. In mild cases there are usually no constitutional symptoms save a feeling of weight in the pelvis and a slight malaise. In more severe cases there is a dull pain in the back and pelvic region, irritability of the bladder, and a slight rise of temperature.

What is the treatment?

Put the patient to bed; give light diet; move the bowels freely with a saline cathartic; administer large hot vaginal douches (water Oviiij , borax ℥viiij), temperature 110° – 115° , three or four times a day for the first 24–48 hours. Later insert glycerine tampons and continue douches less frequently. Depletion by scarification of the cervix is often of value. Hot applications to the abdomen usually suffice for the relief of pain.

CHRONIC ENDOMETRITIS.

What are the varieties?

- (a) Chronic cervical endometritis.
- (b) Chronic corporeal endometritis.

A. Chronic Cervical Endometritis.

What are the synonyms?

Chronic cervical catarrh and endocervicitis.

What is the etiology?

Chronic cervical endometritis is predisposed to by any low state of the system, from whatever cause produced.

The most common exciting causes are—

- (a) Laceration of the cervix.
- (b) Extension upward of a vaginitis.
- (c) Extension downward of a corporeal endometritis.
- (d) Displacements of the uterus, especially flexions.
- (e) Stenosis of the cervix.
- (f) Traumatism, especially septic.
- (g) Excessive coitus.
- (h) Catching cold during menstruation.

What is the pathology?

In mild cases the mucous membrane alone may be involved, but often more or less of the substance of the cervix is affected. In a well-marked case the epithelium, glands and interstitial tissue are all involved in the change.

The cylindrical epithelium of the canal proliferates and replaces the squamous epithelium on the vaginal portion of the cervix. This is especially true where the cervix is lacerated, and the cervical mucous membrane is everted.

The glands of the cervix are hypertrophied and proliferated, and in addition to this, according to Ruge and Veit, the surface of the mucous membrane is thrown into numerous folds, producing glandular recesses and processes.

The connective tissue of the cervix is also increased.

The reddened areas about the os, where cylindrical epithelium has replaced the squamous, and the glandular structure has increased, are called erosions, sometimes wrongly spoken of as "ulcerations."

What are the varieties of erosion?

According to the depth of the recesses in the folds of the mucous membrane covered with cylindrical epithelium, Ruge and Veit distinguish three varieties:—

1. The simple erosion; 2. The papillary; 3. The follicular.

When the mouths of these recesses become occluded, it forms the cystic erosion. These cysts may enlarge and extend toward the surface of the cervix where it is covered with squamous epithelium.

What are the physical signs of chronic cervical endometritis?

In nulliparæ the cervix may feel normal, save a little swollen and sensitive; sometimes the neighborhood of the os has a granular or velvety feel.

In multiparæ, especially where the cervix is lacerated, the granular area about the os is larger, and small cysts in greater or less numbers can usually be felt.

What are the symptoms?

The characteristic symptom is the leucorrhœa; this may irritate the vulva, causing pruritus.

Pain in the back and loins, especially on exertion, is usually present, but may be slight.

Other symptoms are disturbances of menstruation, especially menorrhagia, sterility and reflex neuroses.

What is the treatment?

Attend to the general health and remove, as far as possible, the causes of the endometritis.

In mild cases, especially in nulliparæ, use hot-water vaginal douches containing an astringent, as sulphate of zinc 3j-Oj.

If more severe, remove the ropy mucus from the canal with a large-mouthed syringe and apply iodized phenol.

When the cervix is cystic or much congested, prick the cysts or scarify the cervix.

FIG. 44.

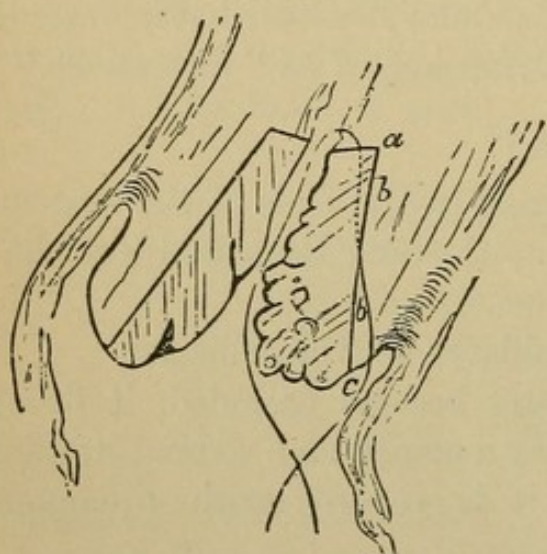
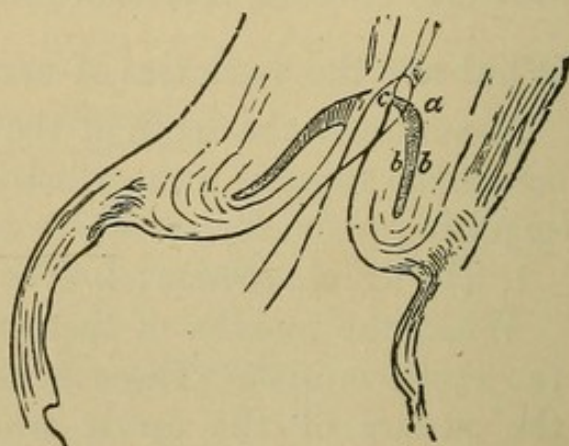

FIG. 45.



Schroeder's excision of the cervical mucous membrane in cervical catarrh.

Fig. 44. Line of incision in mucous membrane.

Fig. 45. Mucous membrane excised and flap *bc* turned in on *ab* (Schroeder).

If the above treatment fails, dilate the cervix, curette thoroughly and drain the uterus with iodoform gauze.

Schroeder's operation consists in dividing the cervix into an anterior and posterior lip, excising the mucous membrane by a V-shaped incision (see Fig. 44), and turning in and uniting the lips as seen in Fig. 45.

When the cervix is badly lacerated trachelorrhaphy is indicated.

*B. Chronic Corporeal Endometritis.***What is the etiology?**

It sometimes follows the acute, more often begins as chronic.

The most common causes are—

1. Parturition, especially when the secundines are not thoroughly removed.

2. Displacements.
3. Traumatism, especially septic.
4. Tumors, especially fibroids and polypi.
5. Excessive coitus.
6. Extension of inflammation from the cervix.
7. Chronic metritis.

What is the pathology ?

The mucous membrane is diseased in one or all of its elements.

1. The glands may be chiefly affected, being hypertrophied, and new glandular tissue may be developed by infoldings of the mucous membrane. The glands may become cystic or may atrophy.

2. The cells and intercellular substance may be increased, and constitute the characteristic change.

3. The blood vessels may be dilated and increased.

4. All the elements may be involved : the glands, interstitial tissue and blood vessels may all be increased.

The hypertrophied mucous membrane may assume polypoid or fungous shapes, giving rise to the names "uterine fungosities" and "villous endometritis." This is a result of the preceding forms, usually the mixed, where all parts are involved ; it is especially apt to arise from the inflammation started by retained secundines ; it causes more hemorrhage than the other forms.

Chronic cervical endometritis and chronic corporeal endometritis are often associated.

What are the symptoms of chronic corporeal endometritis ?

- (a) Leucorrhœa.
- (b) Menstrual disturbances, especially menorrhagia.
- (c) Dysmenorrhœa.
- (d) Pain in back and pelvic region.
- (e) Sterility.
- (f) Abortion.
- (g) Reflex neuroses.

What are the physical signs ?

On bimanual examination the uterus is usually found more or less enlarged ; perhaps a little tender.

The sound, on introduction, shows the cavity enlarged, and usually detects irregularities in its mucous membrane ; it frequently causes slight bleeding.

What are common complications ?

Metritis.

Salpingitis.

Peritonitis.

Displacements.

Vaginitis.

What is the treatment ?

1. *Prophylactic*.—Be careful that the uterus is thoroughly emptied after labor or abortion. Avoid exposure during menstruation. Observe strict cleanliness and antisepsis in the use of uterine instruments.

2. *When no Irregularities of the Endometrium are Detected*.—Make occasional applications of iodized phenol to the endometrium. Administer internally, three or four times a day, fifteen drops each of the fluid extracts of ergot and hydrastis canadensis.

3. *When Irregularities of the Endometrium are Detected*.—If no acute inflammation is present in the neighborhood, dilate the cervix and curette the uterus under antiseptic precautions ; wash out the uterus with an antiseptic solution, making use of a double-current catheter. The curetting, if thorough, is best done under anæsthesia. It is well to confine the patient to bed for a week, and occasional applications of iodized phenol to the endometrium may be necessary. Drainage of the uterus with iodoform gauze after the curetting is often of value.

Metritis.

Describe and give the varieties.

Metritis is an inflammation of the parenchyma of the uterus, as distinguished from that of its mucous lining or serous covering. The two varieties are the acute and chronic.

ACUTE METRITIS.**What is the etiology?**

Acute metritis rarely if ever exists as an independent condition ; it is almost always associated with an endometritis or peritonitis ; especially the former.

The chief causes are—

1. Septic infection during or soon after labor, abortion, or operation ; 2. Gonorrhœa.

Acute metritis occasionally arises from exposure to cold during menstruation or sexual excess, but these usually first produce endometritis, secondarily metritis.

What is the pathology?

The uterus is enlarged, especially antero-posteriorly, infiltrated with serum, soft and tender. The endometrium is also thickened and congested. The peritoneal investment is often covered with lymph. "Microscopically the muscular bundles are infiltrated with pus corpuscles" (Hart and Barbour). Circumscribed abscesses occasionally, though rarely, occur in the uterine walls. These often prove fatal, but sometimes are absorbed, sometimes become encapsulated and cheesy, and sometimes empty into the uterus, bladder, rectum, vagina, intestines, peritoneum, or through the abdominal walls.

Acute metritis may resolve at the end of a week ; it may pass into the chronic form ; if a result of puerperal infection, it is often fatal.

What are the symptoms?

They usually resemble those of acute endometritis, but are more severe. The disease is often ushered in with a rigor ; temperature and pulse rise ; there is pain in the hypogastrium and in pelvis. The uterus is very tender on pressure ; there is nausea, usually vesical and rectal tenesmus, and menstruation, as a rule, is disturbed, sometimes suppressed ; more often menorrhagia is present.

What is the treatment?

If due to sepsis, try to remove the cause ; giving, if necessary, intra-uterine irrigations of bichloride (1-5000). Keep the patient quiet in bed ; apply poultices or turpentine stupes to the hypogastrium ; if temperature is very high, use the ice coil. Empty the

bowels with saline cathartics; if pain is very severe, allow opium by suppository. Later, employ long hot-water douches and glycerine tampons.

CHRONIC METRITIS.

What are common synonyms?

Areolar hyperplasia (Thomas). Chronic parenchymatous inflammation of the womb (Scanzoni). Diffuse interstitial metritis (Noeggerath).

What is the etiology?

According to Hart and Barbour, the causes may be divided as follows:—

(a) Causes which operate through interference with the normal involution of the puerperal uterus.

(b) Causes which operate through the production of repeated or protracted congestion of the uterus.

(A) Frequent causes of subinvolution are—

1. Retained secundines.
2. Laceration of the cervix.
3. Pelvic inflammation following parturition.
4. Rising too soon after parturition.
5. Non-lactation.
6. Repeated miscarriages.

(B) Causing repeated or protracted congestion are the following—

1. Chronic endometritis.
2. Displacement of the uterus.
3. Tumors near the uterus.
4. Chronic pulmonary, cardiac, hepatic or nephritic disease.
5. Excessive coitus.

Chronic metritis sometimes follows the acute but usually begins as chronic.

What is the pathology?

The pathological changes may be divided into three stages—

1. Hyperæmic; 2. Hyperplastic; 3. Sclerotic.

In the first or hyperæmic stage the uterus is enlarged, soft, tender, and contains more blood than normal.

In the second or hyperplastic stage there is an increase of the intermuscular connective tissue, with or without a slight increase of

the muscular tissue. The vascularity is decreased by the growth of connective tissue around and compressing the blood vessels.

The third, or sclerotic stage is a result of the former, the uterus becoming more dense, less and less vascular and finally atrophied.

What are the symptoms?

Most of the symptoms are either due to the increased size of the uterus or to the complicating endometritis. The symptoms usually date from parturition or abortion. The following are common—

A feeling of weight in the pelvis.

Pains radiating to the back, limbs and different parts of the body.

Irritability of bladder and rectum.

Leucorrhœa.

Menstrual disturbances, especially menorrhagia, due to the endometritis.

Abortion in the early stages.

Sterility, later.

Reflex neuroses.

What are the physical signs?

The uterus in the early stages is uniformly enlarged, soft and tender; later harder, and in the late stages irregularities of shape may be detected. The canal is enlarged in all its dimensions and the sound passes easily. The os is usually patulous; the cervix may be large and nodular.

From what must you differentiate chronic metritis?

From early pregnancy, small fibroid tumors and malignant disease.

How would you differentiate chronic metritis from early pregnancy.

In early pregnancy the enlargement of the uterus is more in the antero-posterior diameter; in metritis the enlargement is more uniform.

In pregnancy the lower uterine segment is more compressible; in metritis less compressible.

The uterus is tender in metritis, usually not in pregnancy.

In pregnancy, also, the cessation of menstruation and the softening of the cervix usually aid us in the diagnosis.

How would you differentiate chronic metritis from fibroid tumors?

In small fibroid tumors of the uterus, the irregular shape is contrasted with the more uniform enlargement in metritis. The uterine cavity is usually more spacious in chronic metritis than when fibroids are present.

The sound will often aid in the diagnosis. In some cases it is justifiable to dilate the cervix and introduce the finger to determine the presence or absence of a submucous fibroid tumor.

How would you differentiate chronic metritis from malignant disease of the uterus?

Malignant disease of the uterus is more apt to occur late in life; metritis earlier.

Cachexia and menorrhagia are more marked in the former than in the latter.

What are common complications of chronic metritis?

- (a) Chronic endometritis.
- (b) Salpingitis.
- (c) Peritonitis.
- (d) Ovaritis.
- (e) Vaginitis.
- (f) Displacements.

What is the treatment of chronic metritis?

1. Prophylactic.—Care during and after confinement.
2. Curative.—

First treat the complications, if present, especially endometritis and displacements, in the usual manner. Attend to the general health, bowels, exercise, etc. Let the patient rest a part of each day, especially at menstruation; limit coitus. Weir Mitchell's treatment of rest, over-feeding and massage is sometimes of value.

Local treatment.—Prolonged hot-water vaginal douches; glycerine or boroglyceride tampons; tincture of iodine to cervix and fornices of the vagina; scarification of the cervix with Buttle's spear.

Emmet's operation of trachelorrhaphy, or amputation of the cervix by the Simon and Marckwald method is sometimes indicated.

Atrophy of the Uterus.

What is the etiology?

It is the natural condition after the menopause, and is produced artificially by the removal of ovaries and tubes. It is sometimes associated with phthisis and other exhausting diseases. It occurs as a superinvolution after childbirth, especially as a result of metritis, peritonitis, ovaritis or salpingitis. This superinvolution is the variety of most importance.

What are the symptoms?

Amenorrhœa.

Sterility.

Reflex neuroses.

What are the physical signs?

The uterus is small, both in body and cervix, and the canal is shortened.

What is the treatment?

Attend to the general health.

Before the menopause, galvanism of the uterus and ovaries may be tried.

The treatment is generally unsatisfactory.

Fibroid Tumors of the Uterus.

What are common synonyms?

Fibro-myomata and myomata. Strictly speaking, fibro-myomata is the more correct designation, as the tumors are composed of both fibrous and muscular tissue.

What is the etiology?

Little is known of the cause of fibroids. They are much more common in the African than in the white race; are most frequently found between the ages 30-45, and are said to be more common in married than in unmarried women. They rarely, if ever, begin before puberty, and never after the menopause.

What is their structure?

Fibroids, or fibro-myomata of the uterus, are tumors composed of

both fibrous and muscular tissue, either of which may predominate over the other. The fibrous tissue is usually in excess.

Those composed chiefly of fibrous tissue are usually more or less encapsulated and of slow growth.

Those composed chiefly of muscular tissue are rare, not encapsulated, and are of rapid growth.

FIG. 46.

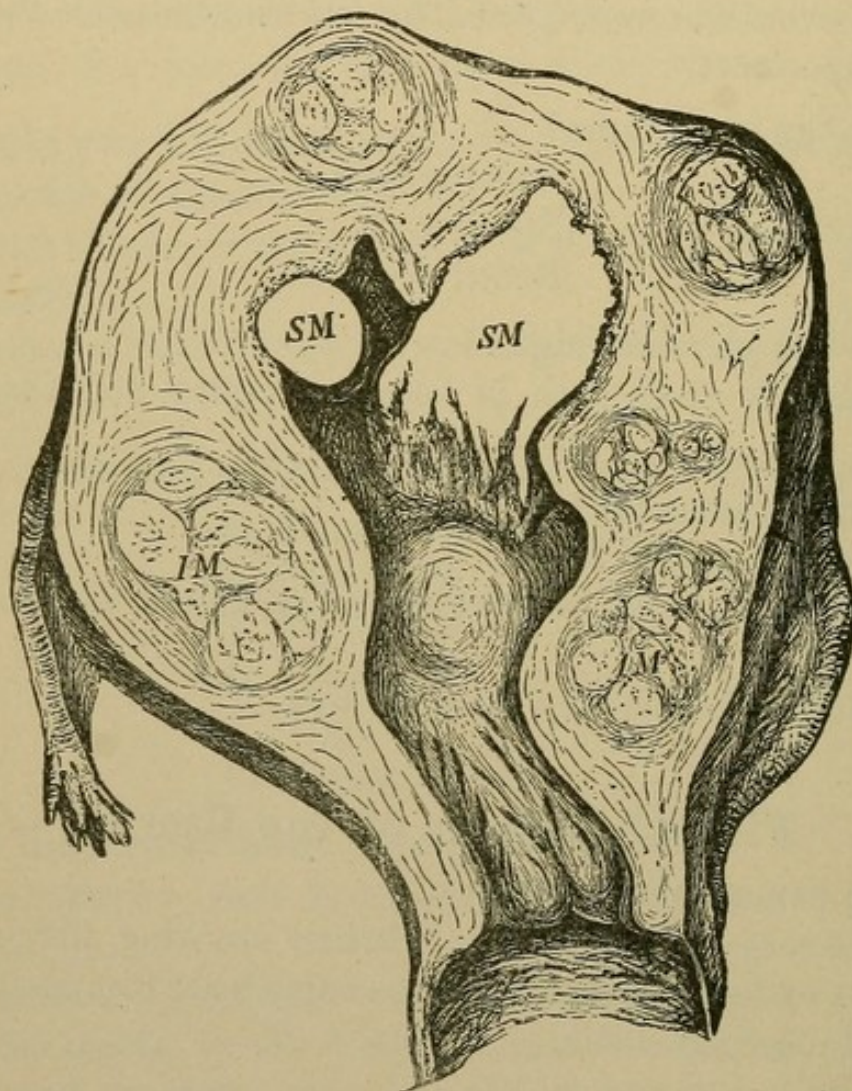

IM. Interstitial fibroids.
SM. Submucous. (Schroeder.)

What are their situations?

They are much more frequent in the body of the uterus than in the cervix. They are most often found on the posterior wall, next in frequency on the anterior wall, rarely on the lateral walls. The soft, rapidly-growing fibroids are more frequent in the fundus.

The tumors always begin in the substance of the uterine walls;

they may continue their growth there ; may extend into the uterine cavity, lifting up the mucous membrane, or outward, lifting up the peritoneum. Hence the three varieties :—

FIG. 47.

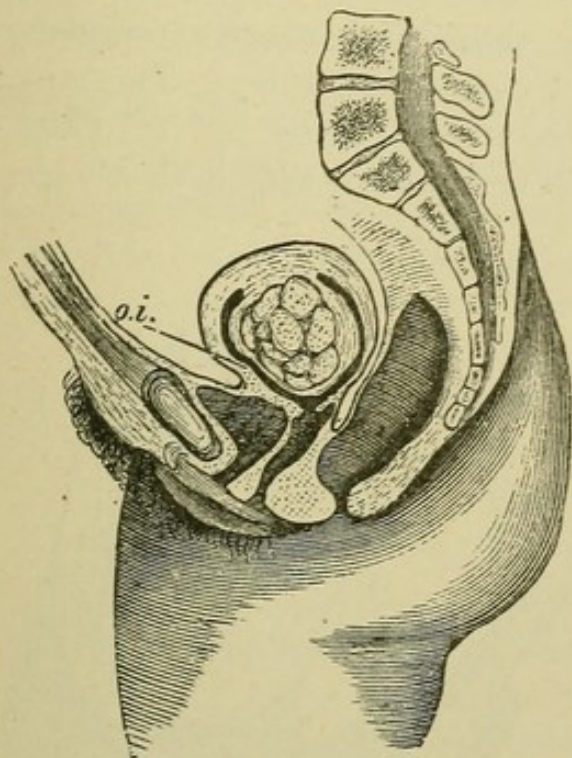
Submucous fibroid. (*Schroeder.*)

1. Interstitial.
2. Submucous.
3. Subperitoneal.

Describe the three varieties.

The interstitial or intramural fibroids (see Fig. 46), are usually multiple and are situated in the substance of the uterine wall. The submucous fibroid (see Fig. 47), may be either sessile or attached by a long pedicle. In the latter case it is called a fibrous polypus.

The subperitoneal or subserous fibroids (see Figs. 48 and 49), are often multiple ; may be sessile or pedunculated ; may grow upward into the abdominal cavity and draw uterus up, or grow downward into the pelvis, and perhaps

FIG. 48.

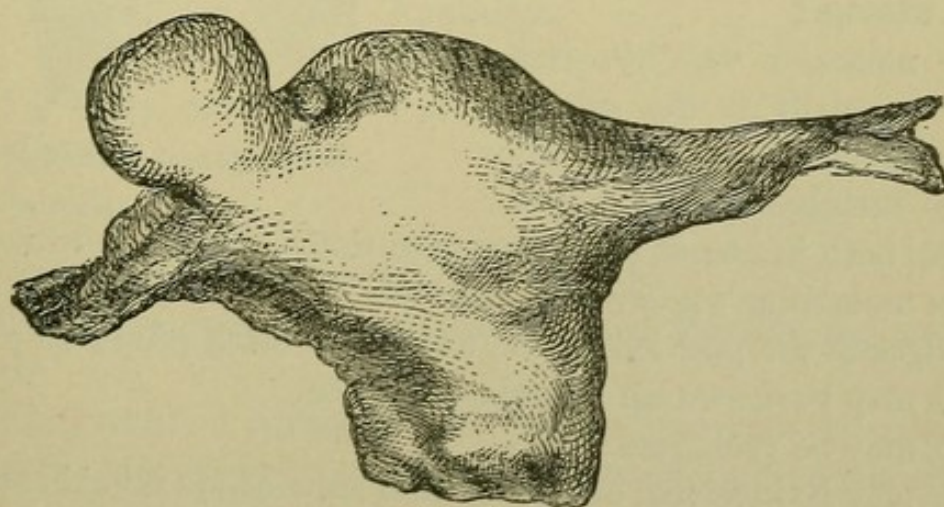

Subperitoneal Fibroid.

become incarcerated. They may form adhesions with other organs, get their nutrition through the adhesions and become detached from the uterus.

What changes may occur in fibroids?

1. They may undergo softening due to œdema or myxomatous degeneration, rarely fatty degeneration. By this softening fibrocysts may be formed.

2. They may undergo hardening, due to (a) atrophy, especially after the menopause, or removal of ovaries and tubes. The muscular tissue degenerates, and the fibrous tissue contracts. (b) Calcification, with the deposit of lime salts, beginning usually in the centre, sometimes at the periphery.

3. They may suppurate. This occurs most often in submucous fibroids, especially after instrumental traumatism; rarely in the subperitoneal variety after torsion of the pedicle.

4. Submucous fibroids may become more and more pedunculated, forming polypi. They are sometimes extruded from the uterus. Sometimes the capsule ruptures, and spontaneous enucleation occurs.

What changes occur in the uterus?

The muscular wall hypertrophies, especially in the submucous or interstitial varieties. The mucous membrane also hypertrophies, both in glands and connective tissue. Over the tumor the mucous membrane sometimes ulcerates.

Changes in the position of the uterus are often produced:—

1. It may be drawn up into the abdomen.
2. It may be prolapsed.
3. It may be inverted, especially from submucous fibroids attached to the fundus.

Describe briefly fibroids of the cervix.

They, too, may be either interstitial, submucous or subperitoneal; they are usually hard and single.

FIG. 49.

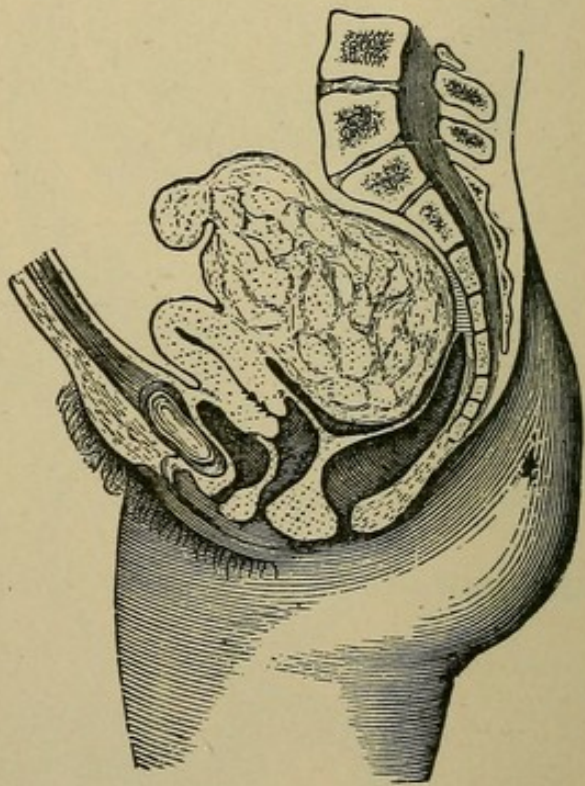

Subperitoneal Fibroid.

The subperitoneal often grow out between the folds of the broad ligament.

The submucous and interstitial are apt to become pedunculated and form polypi. The interstitial fibroid of the cervix is sometimes mistaken for inversion of the uterus.

What are the symptoms of fibroid tumors of the uterus?

1. Hemorrhage.—First, menorrhagia, later metrorrhagia; this occurs especially in the submucous variety.

2. Pain.—(a) Dysmenorrhœa, chiefly in the submucous variety.

(b) Pain due to pressure on the pelvic nerves or to peritonitis around the tumor.

3. Symptoms due to pressure :—

On bladder, causing :—

Irritability.

Retention.

Cystitis.

On urethra, causing :—Difficulty in micturition.

Perhaps retention.

On ureter, causing :—Hydronephrosis.

On rectum, causing :—Constipation.

Sometimes tenesmus.

Rarely complete obstruction.

On pelvic nerves, causing :—

Neuralgia.

Numbness.

On veins, causing :— Varicosities.

4. Sterility.

5. Abortion.

What are the physical signs?

Except in the case of some subperitoneal fibroids, the uterus is enlarged.

If within reach, a tumor is felt, harder than the muscular substance of the uterus, and movable with the uterus unless it is attached with a very long pedicle.

If it is a small fibroid in the cervix it may bulge into the vagina and resemble inversion of the uterus.

If it is a submucous fibroid, high up in the uterus, the sound may

detect it, but often it is necessary to dilate the cervix and introduce the finger.

If it is subperitoneal and on the anterior wall, a hard mass is felt in the anterior fornix moving with the uterus; the fundus may be felt above and behind it, and the sound on introduction does not pass into it.

If on the posterior wall, a hard mass is felt in the posterior fornix; the bimanual shows fundus in front of it, and the sound passes in front of it.

If it is a large fibroid extending into the abdomen, it is flat on percussion unless intestine overlies it; auscultation may detect the uterine souffle, especially at the sides, and the mass seems to belong to the uterus.

From what must you differentiate a fibroid tumor of the uterus?

Chronic metritis.
Flexions of the uterus.
Pregnancy.
Ovarian cyst.
Ectopic gestation.
Pelvic hæmatocele.
Inflammatory deposits.
Inversion of the uterus.

How would you differentiate a small fibroid tumor from chronic metritis?

| <i>Small Fibroid</i> | <i>vs.</i> | <i>Chronic Metritis.</i> |
|---|------------|--------------------------|
| Enlargement not uniform, usually hard irregularities. | | Enlargement uniform. |
| Less sensitive. | | More sensitive. |
| Os usually unaffected. | | Os usually everted. |

Both conditions may co-exist.

The differential diagnoses between fibroids and flexions of the uterus have already been given (see page 114, Fig. 24).

How would you differentiate a fibroid tumor from pregnancy?

| <i>Fibroid Tumor</i> | <i>vs.</i> | <i>Pregnancy.</i> |
|--|------------|-------------------------|
| Menstruation continues; usually increased. | | Amenorrhœa is the rule. |
| Cervix not softened. | | Cervix softened. |

Later.

Absence of positive signs of pregnancy. Positive signs present.

How would you differentiate a fibroid tumor from an ovarian cyst?

| <i>Fibroid Tumor</i> | <i>vs.</i> | <i>Ovarian Cyst.</i> |
|--|------------|--|
| Hard and firm. | | Soft and elastic. |
| More intimately connected with uterus. | | Less intimately connected with uterus. |
| More central. | | More lateral. |
| Menorrhagia common. | | Menstruation normal or irregular ; menorrhagia rare. |

How would you differentiate a fibroid tumor from an ectopic gestation?

| <i>Fibroid Tumor</i> | <i>vs.</i> | <i>Ectopic Gestation.</i> |
|--|------------|--|
| No menstrual period skipped. | | Menstrual period or periods usually skipped. |
| Grows less rapidly. | | Grows more rapidly. |
| More central. | | More lateral. |
| More intimately connected with uterus. | | Less intimately connected with uterus. |
| No decidual membrane cast off. | | Decidual membrane cast off. |
| Absence of attacks of very severe sharp pain, with symptoms of collapse. | | Such attacks occur. |

How would you differentiate a fibroid tumor from a pelvic hæmatocele?

| <i>Fibroid Tumor</i> | <i>vs.</i> | <i>Pelvic Hæmatocele.</i> |
|----------------------------|------------|--|
| Gradual development. | | Rapid development. |
| Absence of acute symptoms. | | Symptoms of sudden sharp pain, shock and hemorrhage. |
| Insensitive to pressure. | | Sensitive to pressure. |
| Hard and firm. | | First soft, later harder. |
| Moves with uterus. | | Does not move with uterus. |

How would you differentiate a fibroid tumor from a pelvic inflammatory deposit?

| <i>Fibroid Tumor</i> | <i>vs.</i> | <i>Inflammatory Deposit.</i> |
|---|------------|---|
| Slow growth ; no history of acute inflammation. | | History of rapid development, and acute inflammation. |
| Moves with uterus, and seems a part of it. | | Usually does not move with uterus, and seems less a part of it. |
| Insensitive to pressure. | | Sensitive to pressure. |

What is the treatment?

A fibroid if small may give rise to no symptoms and need no treatment.

Treatment, if needed, may be (1) palliative or (2) curative.

Palliative Treatment.—(a) Drugs.—The administration of ergot alone or in combination with hydrastis may control the symptoms until the menopause is reached, when the tumor usually diminishes in size ; the menopause, however, is often considerably delayed.

(b) Curettage.—If the symptoms are chiefly menorrhagia or metrorrhagia, a thorough curettage of the uterus, followed at intervals by astringent applications to the endometrium, will often give marked relief.

(c) Diminution of blood-supply.—Ligation of the uterine arteries from the vagina has proven of value in some cases, but is uncertain.

Tait's operation of removal of the ovaries and tubes has in many cases been not only palliative but curative ; of late, however, it has been abandoned in favor of hysterectomy.

Curative Treatment.—This consists of either *myomectomy* or *hysterectomy*.

Describe the operation of myomectomy.

Myomectomy consists in exposing the tumor in the uterus, either from the abdomen or vagina, incising the capsule, enucleating the tumor, and closing its bed with catgut sutures.

This operation is indicated where the tumor can be easily removed without serious mutilation of the uterus.

What are the varieties of hysterectomy?

Hysterectomy, removal of the uterus, may be performed :

(a) Through the vagina—*vaginal hysterectomy*, indicated when the uterus and tumor are small.

(b) Through the abdomen—*abdominal hysterectomy*, indicated when the uterus and tumor are large.

Describe the operation of vaginal hysterectomy for fibromyoma uteri.

This differs from the operation described under carcinoma uteri only in the fact that in cases where fibro-myomata are large enough to cause symptoms the uterus with its tumors is often too large to come through the vagina without removing it piecemeal, *i. e.* by morcellation. After thorough disinfection of vulva and vagina, the uterus is curetted and irrigated with a sterile solution; the cervix is drawn down and separated from its vaginal attachments; the peritoneum is opened anteriorly and posteriorly and the uterine arteries are tied on both sides. If the uterus is too large to be removed as a whole, wedge- or disc-shaped pieces are removed from its centre or the uterus is divided in the median line and each half removed separately, care being taken to keep up traction on the uterus by volsellæ placed above the part to be removed. The broad ligaments are either ligated in section, or if more convenient during the operation, they may be clamped, and after the uterus is removed these clamps may or may not be replaced by ligatures according to the judgment of the operator. After the removal of the uterus, the pedicles are inverted into the vagina and sterile or iodoform gauze placed against them.

Describe the operation of abdominal hysterectomy for fibromyoma uteri.

For many years the safest and best method was considered to be that which left the cervical stump, after amputation of the uterus, attached to the lower angle of the abdominal wound, as in a Porro operation on a pregnant uterus. Of late, under improved technique and with the assistance of the Trendelenburg posture, which raises the pelvis and gives ready access to its contents, this method has given way to two methods which differ from each other in one point—viz. the treatment of the cervix.

a. In one the cervix is removed—total extirpation. With this are associated the names Eastman, Martin, Chrobak, Polk.

b. In the other the cervix is left in the abdominal cavity—supravaginal hysterectomy. This is called Baer's method.

In both of these methods, after opening the abdomen, the broad ligaments are tied in section and cut close to the uterus.

In the total extirpation this ligation and cutting is continued down to the vagina: this is freed from the cervix and the whole uterus removed.

In the supravaginal hysterectomy (Baer) the ligation and cutting of the broad ligaments is continued until the cervix is reached and the uterine arteries are tied and cut; the uterus is then amputated at the cervix, and the latter is left, the vagina not being opened.

In each of these methods flaps of peritoneum are taken from the anterior and posterior surfaces of the uterus before its removal, and before closing the abdomen these flaps are brought together over the pedicles in the bottom of the pelvis.

Inversion of the Uterus.

What is the pathology?

In inversion, the uterus is turned more or less completely inside out (see Fig. 50).

It may be either—

1. Partial—where the depressed uterine wall does not extend beyond the os externum; or

2. Complete—where the inverted body, covered with mucous membrane, lies outside of the os externum, either in the vagina or between the labia.

The mechanism of production of the inversion is as follows:—

A portion of the uterine wall loses its tone, is depressed into the uterine cavity, usually by traction from below or abdominal pressure from above; the depressed portion is then grasped by the undepressed portion and forced toward or through the cervix.

The peritoneum follows the depression of the uterine wall, and lines the cup thus formed. The appendages may or may not lie within the cup.

The inversion occurring during the puerperium usually begins at the placental site; when produced by intra-uterine tumors, it usually begins at the attachment of the tumor. The uterine mucous membrane is usually congested; it may ulcerate; sometimes it becomes gangrenous. Occasionally it becomes covered with squamous epithelium, and resembles skin.

FIG. 50.

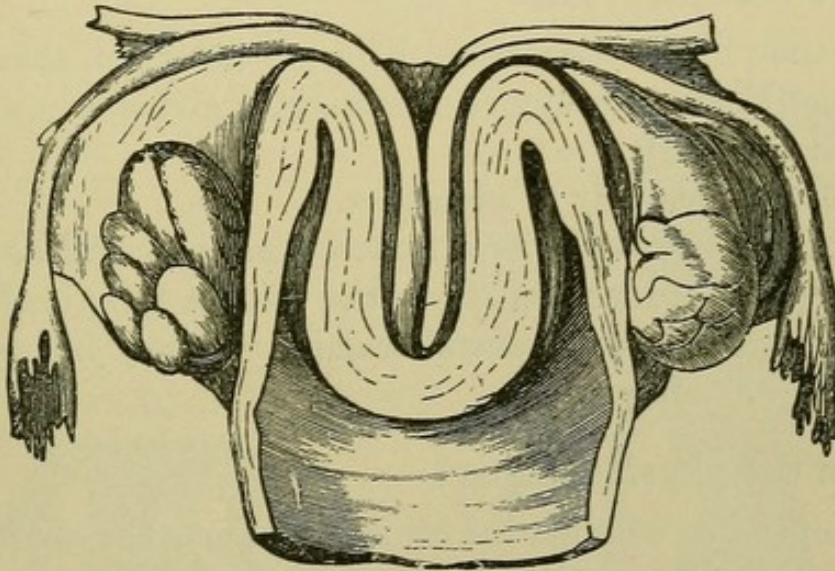

Inversion of Uterus (half-size, *Barnes* from *Crosse's* essay). The fundus lies in the vagina; the cervix is not inverted; the lips are flattened out to a swelling seen below the angle of inversion. The ovaries (seen from behind) are not in the peritoneal cup.

What is the etiology?

Inversion is predisposed to by—

- (a.) Parturition.
- (b.) Distention of the uterus from any cause.
- (c.) Intra-uterine tumors.
- (d.) Degeneration of uterine walls.

According to the time and cause of production, two varieties are recognized:—

1. Puerperal.—Produced during the puerperium, either by ab-

dominal pressure or mismanagement in the delivery of the placenta, especially the latter, traction on the cord being one of the most frequent causes.

2. Non-puerperal.—Secondary to intra-uterine tumors ; especially pedunculated fibroids growing from the fundus.

The puerperal variety is much more common than the non-puerperal. The former is usually rapid in development ; the latter gradual.

When the inversion is developed and reduced during the puerperium, it is called acute ; otherwise, chronic inversion.

What are the symptoms ?

At the time of the occurrence of acute inversion, there is pain, hemorrhage, shock, a feeling as of something giving way, and of fullness in the vagina.

This belongs especially to obstetrics.

The symptoms of the chronic inversion are hemorrhage, dragging pain in the pelvis, discomfort from the foreign body in the vagina, leucorrhœa, anæmia and general malaise. Rarely inversion exists with very few symptoms.

What are the physical signs ?

These depend on whether the inversion is partial or complete, acute or chronic. In the partial variety the cupping may be felt by the hand on the abdomen, and the inverted portion detected by the use of the sound in the uterus. In the acute, complete inversion, one feels a soft, bulging tumor in the vagina or between the labia ; it bleeds easily, is sensitive and smaller above where it is encircled by the cervix ; it may or may not have the placenta attached to it. The sound passes around the tumor, but only a short distance into the cervix. The hand on the abdomen detects the absence of the fundus and the presence of the cervical ring. The physical signs of the chronic inversion are similar, save that the mass in the vagina is smaller, harder, and in the non-puerperal variety perhaps has attached to it the tumor which was its cause.

From what must you differentiate inversion of the uterus ?

From polypi and prolapsus uteri.

How would you differentiate inversion of the uterus from a polypus?

The diagnosis of a complete inversion (see Fig. 51) from a polypus lying in the vagina (see Fig. 52) would be made as follows:—

| <i>Inversion</i> | <i>vs.</i> | <i>Polypus.</i> |
|---|------------|--|
| Fundus not felt in the abdomen; cervical ring felt. | | Fundus felt in the abdomen. |
| Sound passes all around tumor, but only a short distance into the cervix. | | Sound passes into the uterus, at the side of the tumor, more than $2\frac{1}{2}$ inches. |

FIG. 51.

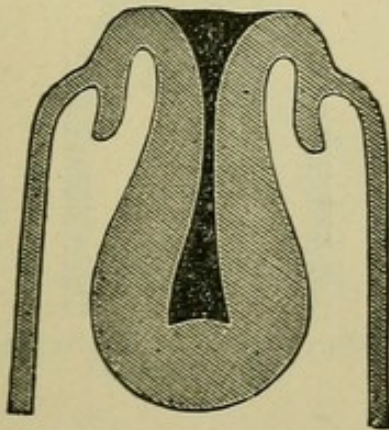

Inversion of Uterus (after Thomas). A cup-shaped depression is in the place of the uterus. Sound arrested at angle of flexion.

FIG. 52.

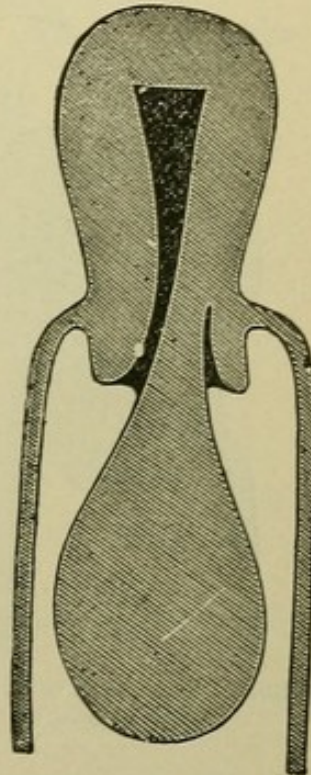

Uterine Polypus (after Thomas). The uterus in its normal position. Sound passes into uterine cavity.

The differential diagnosis between a partial inversion and an intra-uterine polypus (see Figs. 53 and 54) is often quite difficult. Careful examination by the ordinary bimanual and by the abdomino-rectal method may detect the cup-shaped depression of the partial inver-

sion. Enlargement of the uterus rather favors the diagnosis of polypus.

Both of these conditions may rarely coexist.

How would you differentiate inversion of the uterus from complete prolapse?

This rarely causes difficulty. It is made by finding in the latter the external os, the obliteration of the fornices, and by passing the sound into the uterine canal.

What are the results of an untreated inversion?

Very rarely it reduces itself. Rarely the patient suffers little inconvenience from it.

Usually the patient dies from hemorrhage or sepsis.

FIG. 53.

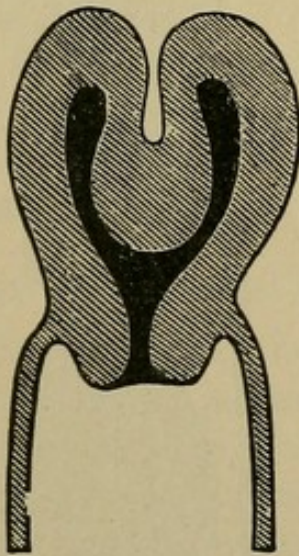

Partial Inversion of Uterus
(after Thomas).

FIG. 54.

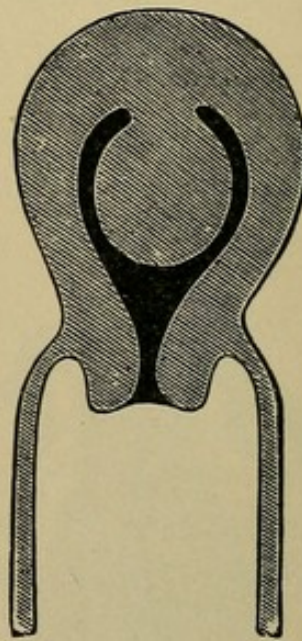

Polypus still Intra-uterine
(after Thomas).

What is the treatment?

The object sought is the reposition of the fundus uteri.

Emmet's method (see Fig. 55) consists in inserting the right hand into the vagina, grasping the fundus in the palm, inserting the fingers into the cervix and pushing upward; at the same time separating the fingers as much as possible. The left hand meanwhile exercises through the abdomen counter-pressure on the cervical ring.

Noeggerath begins the reposition by dimpling in one horn of the uterus, and then uses this as a wedge to dilate the cervix.

Instead of the hand alone, cup-shaped repositors are often made use of.

In all these methods the patient is usually best prepared for the manipulation by the administration of prolonged hot-water douches, and the introduction of a vaginal elastic bag, to be distended with air or water, and worn twelve to twenty-four hours.

The manipulations are best performed under anæsthesia.

When the above methods fail, hysterectomy probably offers the best result.

FIG. 55.

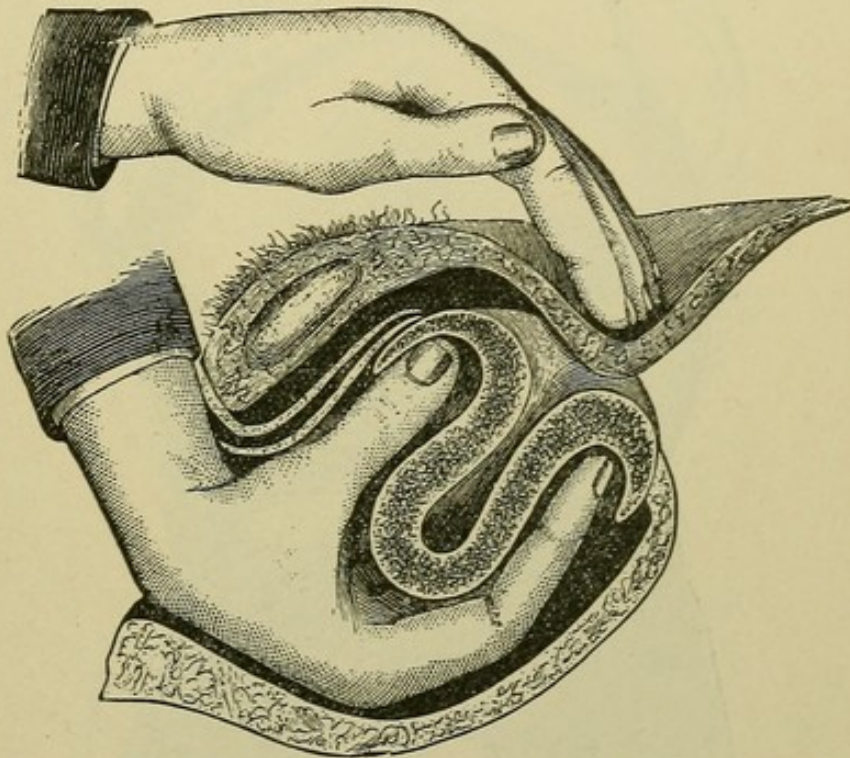

Reposition of the Inverted Uterus with the Hand alone (after Emmet).

Polypi.

What is meant by the term "uterine polypus," and what are the varieties?

A polypus is a pedunculated tumor attached to the uterine mucous membrane. The following varieties are recognized:—

1. Fibrous polypi.
2. Mucous polypi.
3. Pedunculated Nabothian follicles.
4. Placental polypi.
5. Papillomata of the cervix.

Describe briefly the fibrous polypi.

Fibrous polypi are submucous fibroids which have become pedunculated; at first lying within the uterus; later, dilating the cervix and becoming vaginal (see Fig. 56), sometimes even projecting beyond the vulva.

They spring from the muscular wall of the uterus, more often

FIG. 56.

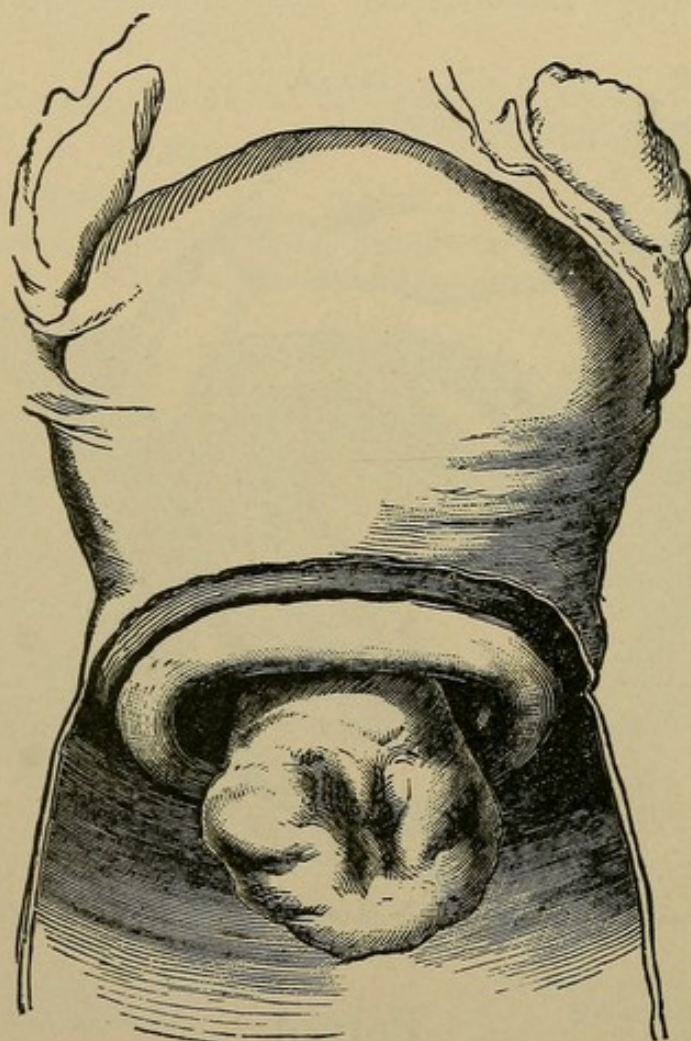

Intra-uterine Submucous Fibroid which is becoming Vaginal (*Sir J. Y. Simpson*).

from the body than cervix; they are composed chiefly of fibrous tissue with few blood vessels. Their presence sets up uterine contractions, which gradually expel them. Their shape is usually pyriform or ovoid.

Describe the mucous polypi.

These spring from the uterine mucous membrane, chiefly that of the cervix. There are usually more than one (see Fig. 57); they are

small, soft, vascular, and on section present the structure of mucous membrane.

What are the pedunculated Nabothian follicles?

They are the glands of the cervical mucous membrane which have become obstructed, formed retention cysts and assumed the polypoid shape.

What are placental polypi?

They are portions of undetached placenta which have received nutri-

FIG. 57.

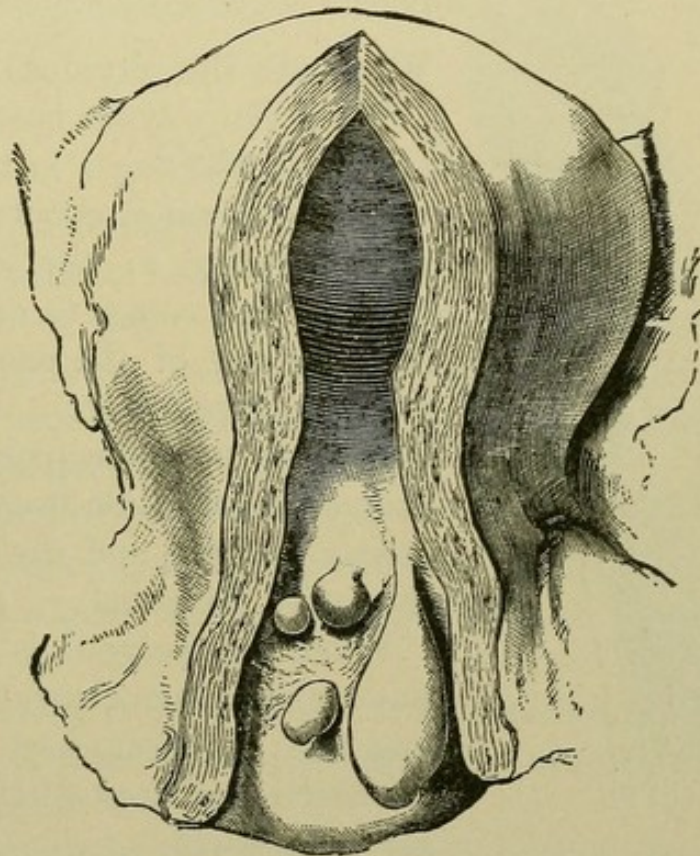

Group of Mucous Polypi growing in the Cervix Uteri (*Sir J. Y. Simpson*).

ment from their attachment to the uterus, have become coated with fibrin and so increased in size. By the uterine contractions they are made more pedunculated, and may be extruded from the cervix.

Describe the papillomatous variety of polypus.

Papilloma of the cervix is almost always either a malignant new growth or tends soon to become so. It is often called a "cauliflower excrescence" (Clarke), (see Fig. 58), is usually soft, friable, and bleeds easily.

What are the symptoms of polypi?

1. Hemorrhage.—First menorrhagia, then metrorrhagia, the source of the blood being the mucous membrane, which covers, or in the mucous variety forms, the substance of the polypus.
2. Leucorrhœa.—Due to the accompanying endometritis.
3. Pain.—Due to the efforts of the uterus to expel the tumor.
4. Sterility.—Due to the mechanical obstruction and to the endometritis.

FIG. 58.

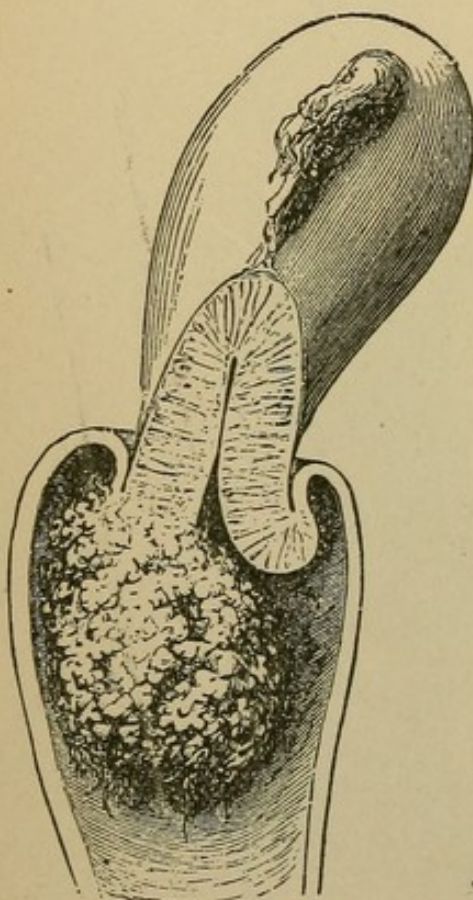

Cauliflower Excrescence growing from the Cervix Uteri (*Sir J. Y. Simpson*).

5. Anæmia and general malaise.—Resulting from the foregoing conditions.

What are the physical signs?

When the polypus has passed the os externum, the finger in the vagina detects a pyriform or ovoid body, hard or soft according to the variety; it is movable and seems to come from the os. The use of the speculum determines its appearance.

If it is a fibrous polypus, the bimanual examination usually shows the uterus enlarged, and the sound proves the cavity elongated.

When the polypus is intra-uterine, the sound in some cases will detect its presence; in other cases dilatation of the cervix and introduction of the finger is necessary.

The fibrous polypus, according to Hart and Barbour, is larger than a walnut and of firm consistency.

The mucous polypus is about the size of an almond and of a pulpy consistency.

For differential diagnosis between inversion of the uterus and polypi see inversion.

What is the treatment?

When the polypus is of considerable size and lies within or

external to the os, the best treatment is removal by the wire *écraseur*, putting the wire loop as near the uterine attachment of the pedicle as possible.

Small polypoid projections may be scraped away with the curette; mucous polypi may usually be twisted off with the forceps.

When the polypus lies within the uterus, dilate the cervix and apply the *écraseur*.

If the pedicle is small, blunt, dull scissors may be substituted for the *écraseur*. If the pedicle is large or dilatation of the cervix is necessary, anæsthesia is to be employed.

All antiseptic precautions are to be used.

Carcinoma Uteri.

What is the pathology?

Carcinoma, with its usual microscopical characteristics, may involve either the body of the uterus or the cervix; it is very much more frequent in the latter, and the usual form is epithelioma. It may begin on the vaginal portion of the cervix, in the substance of the cervix, or in the mucous membrane of the canal.

When situated on the vaginal portion it often begins as an induration of the superficial layers, which then ulcerate with irregular and indurated edges. It may take the form of cauliflower excrescences.

When beginning as nodules in the substance of the cervix, these nodules enlarge, come to the surface of the mucous membrane and ulceration follows.

When beginning in the mucous membrane of the canal, it may excavate the whole canal and extend to the parametrium.

Carcinoma of the body of the uterus usually begins in the endometrium. Whether it ever begins in the substance of the uterine wall is a disputed point. It may be circumscribed or diffuse. It often assumes a polypoid shape.

What is the etiology?

The etiology of cancer of the uterus is still unsettled. The factors which favor its development are age, heredity, parturition, laceration of the cervix, with erosion and depreciation of the vital powers.

1. *Age*.—It occurs most frequently between the ages of 40–50.
2. *Heredity*.—Although regarded as of less importance than formerly, its influence seems to be exemplified in some cases.
3. *Parturition*.—Frequent child-bearing apparently creates a marked predisposition.
4. *Laceration of the Cervix*.—Cancer of the cervix seems often to arise from a laceration, with erosion and cervical endometritis.
5. *Depreciation of the Vital Powers*.—Poor surroundings, poor food and air and hardships of any kind seem to predispose to cancer.

What are the symptoms?

1. *Hemorrhage*.—This is usually the first symptom. If hemorrhage occurs after the menopause, always suspect cancer.
2. *Offensive Discharge*.—Does not occur until ulceration begins.
3. *Pain*.—When the cervix is alone involved, pain is usually absent. When the disease has extended to the cellular tissue or peritoneum, or involves the body of the uterus, pain is common.
4. *Cachexia*.—This is always present to a greater or less extent in the later stages.

What are the physical signs?

If the disease affects the vaginal portion of the cervix, the examining finger detects a rough, ulcerated and indurated area, or perhaps a fungoid mass. On withdrawal, the finger is usually stained with blood and emits a foul odor. The speculum gives us the appearance of the growth.

When the uterine canal is involved, the sound usually detects the abnormal condition, which may be diagnosed by microscopical examination of fragments removed by curetting. In cancer of the body, the uterus is usually enlarged.

What is the treatment of carcinoma of the uterus?

1. *Radical*.—

When the disease is limited to the uterus, either cervix or body, vaginal hysterectomy is indicated. Aside from the appearance of the diseased area viewed through a speculum, the mobility of the uterus largely determines whether or not the disease has extended beyond it. If the uterus is fixed in the pelvis, hysterectomy is usually contraindicated.

2. *Palliative*.—When a radical operation is contraindicated, the following methods of treatment are of value :—

If hemorrhage is a marked symptom, and sloughing masses are present at the seat of ulceration, thoroughly curette the surface and apply carbolic acid, iodized phenol, or a solution of chloride of zinc. Frequent insertions of iodoform gauze soaked in a 4 per cent. solution of chloral will be found to act as an antiseptic and anæsthetic to the ulcerated surface.

For the foul discharges, vaginal douches of a weak solution of creolin are valuable.

The pain and distress in the later stages demand opium.

Attention to the general health is of course indicated.

Describe briefly the operation of vaginal hysterectomy.

Different operators differ somewhat in the details of the operation. The main features of the operation are as follows: The vulva is shaved, and the vagina and vulva thoroughly disinfected. The uterus is drawn down and held by an assistant; a semicircular incision is made around the cervix in the anterior fornix, and the cervix is separated from the bladder up to the utero-vesical pouch of the peritoneum. The cervix is drawn forward and the posterior fornix opened by a semicircular incision about the cervix, which is then freed up to the pouch of Douglas. The pouch of Douglas may now be opened, and a clean sponge with a long piece of silk attached, introduced to keep back the intestines. The uterus is freed from the lower portion of the broad ligaments by ligaturing in section, and then cutting with scissors close to the uterus. The latter may now be retroverted through the opening in the pouch of Douglas, and freed from the upper portion of the broad ligaments by ligaturing, and cutting close to the uterus. It is well to draw the ovaries into the ligature, so that they will be removed with the uterus. The anterior reflection of peritoneum may now be divided, or, as practiced by many operators, this may be done before retroverting the uterus. All hemorrhage is checked and the parts are cleaned; the peritoneum is sometimes stitched to the vaginal wall. The parts are dusted with iodoform, and an iodoform gauze vaginal dressing applied.

Some use clamps throughout the operation instead of ligatures.

Sarcoma of the Uterus.

What is the pathology?

Sarcoma, a new growth developing from the connective tissue and presenting the microscopical characteristics of sarcoma elsewhere, occurs in the uterus, either in the form of a diffuse infiltration or as a circumscribed tumor. It usually affects the body of the uterus, being rare in the cervix. The masses are usually grayish in color, soft and brain-like; occasionally the circumscribed masses are firm and resemble fibroids, but have no capsule. They usually do not ulcerate as rapidly or deeply as carcinoma, and metastases are less common.

What is the etiology?

Little is known concerning it. It is most frequent between the ages forty to fifty, but, unlike carcinoma, often occurs in nulliparous women.

What are the symptoms?

1. Hemorrhage.
2. Watery discharge.
3. Pain.
4. Cachexia.

Thus the symptoms are similar to those of carcinoma. Some authors claim, however, that the discharge is less offensive than in carcinoma, because there is less tissue necrosis.

What are the physical signs?

The uterus is usually enlarged; the sound, when introduced, detects great irregularity of the endometrium, and usually causes bleeding. If the curette is used, a grayish, brain-like material is removed.

With what are sarcoma and carcinoma of the body of the uterus most likely to be confused, and how is the diagnosis made?

They are chiefly to be confused with villous endometritis, sloughing polypi or retained secundines. The diagnosis is made by removing fragments with the curette, knife or scissors, and subjecting them to

microscopical examination. Marked anæmia and emaciation would lead one to suspect malignant disease, yet severe endometritis or a vascular polypus may cause similar symptoms.

What is the treatment?

Hysterectomy gives us the only prospect of cure.

The palliative treatment consists in curetting and applying caustics to the interior of the uterus, keeping the vagina clean with anti-septic douches, as weak creolin, and relieving pain with opium.

Salpingitis.

What is the pathology?

In salpingitis there is usually first a catarrhal inflammation of the mucous membrane of the tube; this extending to the peritoneum sets up a localized peritonitis which usually closes the fimbriated extremity, and often by adhesions distorts the tube. From the closure of the outer extremity and the narrowing of the lumen in different places by the traction of peritonitic adhesions, the secretions are retained and distend the tube. This distention is favored by the softening arising from the catarrhal inflammation. Other portions of the tube may be thickened, partly from inflammation of the tube itself and partly from the neighboring peritonitis. In some cases the obstruction at the uterine end of the tube is overcome by the pressure of the tubal contents, which may then be expelled into the uterus and vagina, constituting the condition called "salpingitis profluens."

The varieties of salpingitis, named according to the tubal contents are—

1. Hydrosalpinx.
2. Hæmatosalpinx.
3. Pyosalpinx.

Tubercular salpingitis is now thought to occur either as a primary or secondary affection.

What is the etiology of salpingitis?

It usually arises from an extension to the tube of an inflammation

of the endometrium, and its etiology is that of the endometritis, especially—

1. Sepsis during parturition or abortion.
2. The use of septic instruments.
3. Gonorrhœa.

What are the characteristics of a hydrosalpinx ?

In a hydrosalpinx the tube is distended with serum, the result of a catarrhal inflammation. The softening of the walls easily allows the distention, which varies in position according to the traction of peritonitic adhesions.

What are the characteristics of a hæmatosalpinx ?

Here the tube is distended with blood, which may have one of three sources :—

1. It most often occurs as a result of a tubal pregnancy.
2. It may be exuded from the tubal mucous membrane as a result of the catarrhal inflammation.
3. It may occur as an extension of a hæmatometra due to atresia of vagina or cervix.

The tube is usually first hypertrophied, later thinned, and it may rupture ; this accident is usually delayed by peritonitic thickening about the tube. The blood is generally thick and tarry.

What are the characteristics of a pyosalpinx ?

The tube is usually more thickened and surrounded by more peritonitic adhesions than is hydrosalpinx.

The pus may be slight in amount, or the tube may be immensely distended with very fetid pus.

Adhesions are apt to form between tube and neighboring viscera, and the pus sometimes ruptures into them, especially into rectum or bladder.

What are the symptoms of salpingitis ?

The patient usually suffers from a burning and dragging pain in the region of the affected tube, especially on standing and walking. Dysmenorrhœa is common ; repeated attacks of peritonitis are not infrequent. In the case of pyosalpinx septic symptoms may be present. There is tenderness on pressure in the lateral vaginal fornix,

and on making a bimanual examination an elongated cystic mass can usually be detected at the side of the uterus.

What are the results of salpingitis?

A hydrosalpinx or hæmatosalpinx occasionally subsides so as to cause few symptoms; they may become purulent and form pyosalpinx.

A hæmatosalpinx may rupture into the peritoneum or into the broad ligament, forming an hæmatocele in the former case, and a hæmatoma in the latter.

A pyosalpinx if unrelieved by operation may continue for years, producing chronic invalidism, or may rupture and cause septicæmia or peritonitis.

What is the treatment of salpingitis?

1. *Prophylactic*.—Cleanliness and antiseptics during the puerperium and in the use of all instruments.

2. *Palliative*.—During the acute stage of invasion, rest in bed, poultices, and, if much pain is present, allow opium.

When the case becomes subacute, apply counter irritation to vaginal fornix over the affected tube or tubes, and employ tampons of boric acid and glycerine and hot water vaginal douches.

3. *Radical*.—If the distention and thickening of the tube fails to subside under the foregoing treatment, remove the tube and ovary of the side affected. Often both sides are involved and require removal.

Affections of the Ovaries.

HEMORRHAGE INTO THE OVARIES.

What is the etiology and pathology?

Hemorrhage into the ovary is caused by anything producing a congestion of the organ, such as obstruction to the circulation, pelvic diseases, tumors, disorganization of the blood, disease of heart or lungs, catching cold during menstruation, and excessive or violent sexual intercourse. The hemorrhage may be either follicular, occur-

ring into the Graafian follicles, or interstitial. The former being comparatively frequent, the latter rare. The ovary is usually enlarged and irregular in shape and more sensitive to pressure; the follicles may rupture and form pelvic hæmatocele or set up peritonitis.

What are the symptoms?

Although the hyperæmia of the ovary may be suspected from menorrhagia, throbbing pains over the ovaries and their acute enlargement, no positive symptoms are produced until rupture occurs, when, according to the amount of blood poured out, they may vary from symptoms of slight pain and shock to those of fatal hemorrhage and collapse.

What is the treatment?

While hyperæmia of the ovary is suspected, regulate the mode of life and enjoin rest just before and during the early part of menstruation. Apply counter-irritation to the ovarian region; attempt to elevate the ovaries by soft packing if they are prolapsed, and administer hot-water vaginal douches. If rupture occurs, the treatment is that of pelvic peritonitis or hæmatocele.

OVARITIS.

What is the pathology?

Ovaritis or inflammation of the ovary may be acute or chronic.

Tubercular ovaritis is usually described separately.

Acute ovaritis may be follicular or interstitial; the two are often combined. In the follicular form, the epithelium of the follicles degenerates, the liquor folliculi becomes purulent, and the ovum is destroyed.

In the interstitial form, the stroma is infiltrated with serum and leucocytes and the connective tissue cells are increased; abscesses often form between the bundles of fibers; sometimes gangrene occurs.

Chronic ovaritis, often the result of the acute, may exhibit 3 forms—

1. The atrophic.
2. The hyperplastic.
3. The cystic.

In the atrophic form the ovary is small, hard, and nodular; the tunica albuginea is much thickened.

In the hyperplastic form, the ovary is enlarged, hard, and comparatively smooth; it usually prolapses from the increased weight.

In the cystic variety, the change is not confined to the follicles, but the stroma is involved as well.

The atrophic form may be present in one part of the ovary and the hyperplastic in another; the tunica albuginea is thickened and prevents rupture of the cysts. Ovaries the seat of ovaritis are often more or less surrounded by peritonitis.

What is the etiology of ovaritis?

It occasionally occurs in severe cases of the infectious diseases or metallic poisoning, but is most often secondary to disease of the tubes or peritoneum. It is predisposed to by anything causing congestion of the ovary, such as displacement of the uterus or ovary or excessive venery. A salpingitis with its own etiology is the most frequent cause of ovaritis. Among individual causes, the following are especially to be mentioned:—

Sepsis during labor, abortion or operations.

Gonorrhœa.

Catching cold during menstruation.

What are the symptoms?

The symptoms of acute ovaritis are usually mingled with those of the accompanying salpingitis or peritonitis. There is generally sharp pain in the ovarian region or regions, radiating to the back; often pain in micturition and defecation, and various reflex neuroses. If an abscess forms, septic symptoms may be present.

In the chronic form the symptoms are usually less marked; there is dull pain in the ovarian region, increased by walking. There is dyspareunia and, especially if the ovary is prolapsed, painful defecation.

What are the physical signs?

These may be obscure, from the fact that the ovary and tube are bound together by peritonitic adhesions into one indistinct mass.

When definable, we feel, on making a bimanual examination, a round body at the side of the uterus, but separated from it by a

slight interval; it is sensitive to pressure, producing pain of a sickening character; it may or may not be movable. When the ovary is prolapsed, this round, tender mass may be felt in the pouch of Douglas.

From what must you differentiate an inflamed ovary?

| | |
|-------|------------------------------------|
| From— | Salpingitis. |
| | Peritonitic deposit. |
| | Exudation into the broad ligament. |
| | Fibroid tumor. |
| | Fæces in the rectum. |

How would you differentiate ovaritis from salpingitis?

This is often very difficult, from the fact that the two conditions frequently coexist. The chief features in the differential diagnosis are found in the physical signs, as follows:—

| <i>Ovaritis</i> | <i>vs.</i> | <i>Salpingitis.</i> |
|---|------------|---|
| Lies farther from the uterus; more globular in shape. | | Lies nearer the uterus; more elongated. |
| The ovary cannot be felt elsewhere. | | The ovary can often be felt separate from the mass. |
| More sensitive. | | Less sensitive. |

How would you differentiate an ovaritis from an exudation in the broad ligament?

| <i>Ovaritis</i> | <i>vs.</i> | <i>Exudation in Broad Ligament.</i> |
|--|------------|--|
| More circumscribed. | | Less circumscribed. |
| Less closely related to vaginal vault. | | More closely related to vaginal vault. |
| Less fixity of the uterus. | | More fixity of the uterus. |

How would you differentiate ovaritis from a lateral uterine fibroid?

| <i>Ovaritis</i> | <i>vs.</i> | <i>Lateral Fibroid.</i> |
|--|------------|---|
| Sensitive to pressure. | | Insensitive to pressure. |
| Less intimately connected with the uterus. | | More intimately connected with the uterus; moves with it. |
| Density less. | | Density greater. |
| Menorrhagia less common. | | Menorrhagia more common. |

How would you differentiate ovaritis from fæces in the rectum?

| <i>Ovaritis</i> | <i>vs.</i> | <i>Fæces.</i> |
|------------------------------|------------|--------------------------------|
| More sensitive. | | Less sensitive. |
| Globular. | | Elongated in shape. |
| Does not indent on pressure. | | Indents on pressure. |
| Found after emptying rectum. | | Disappears on emptying rectum. |

What is the treatment of ovaritis?

During the acute stage keep patient quiet in bed; apply hot poultices to the lower abdomen; keep bowels open and fæces soft; give an anodyne, if necessary. Later, apply counter-irritation by means of iodine to the vaginal fornix over the affected organ, and support the ovary with a tampon. An excellent method is to soak a roll of gauze in a solution of iodoform 1 part, chloral 1 part, and glycerine 4 parts, and place this about the cervix, especially on the affected side. After the withdrawal of this support, which may be left in twelve to twenty-four hours, a hot-water vaginal douche may be used with advantage.

As a last resort, after a faithful trial of the above palliative measures for months without avail, and if the patient is a great sufferer, removal of the offending organ is indicated.

If abscess of the ovary is present, early operation is indicated.

An ovary the seat of ovaritis is usually best removed through the vagina.

PROLAPSE OF THE OVARY.

What is the etiology and pathology?

Prolapse of the ovary may occur either as a result or cause of disease. From the increase in size, due to congestion or inflammation, the ovary is apt to prolapse.

In a retroversion or retroflexion of the uterus, the ovaries also are usually drawn backward, and from their disturbed circulation become congested and diseased. In their descent they usually first lie on the retro-ovarian shelves, and may then further descend, especially the left, into the pouch of Douglas.

What are the symptoms?

They are those of ovaritis and of ovarian compression; the latter

being most marked, viz. : painful defecation and dyspareunia. (The differential diagnosis has been given under ovaritis.)

What is the treatment?

(a) *Palliative*.—If due to a displacement of the uterus and both uterus and ovaries are movable, replace the uterus and maintain it in position by means of a pessary.

When the ovary alone is displaced, if movable, support it at first with a tampon; later a pessary may perhaps be worn.

When the ovary is fixed by adhesions, an attempt should be made to cause resolution of the adhesions by counter-irritation, glycerine or boroglyceride tampons, hot-water douches and gentle massage.

(b) *Radical*.—If the palliative measures fail and the symptoms are severe, operation is indicated, either to remove the prolapsed ovary, or, if the uterus is displaced backward, to break up the adhesions and fasten the uterus forward by hysterorrhaphy or by shortening the round ligaments.

TUMORS OF THE OVARY.

What are the chief varieties?

(a) Cysts.

(c) Sarcomata.

(b) Carcinomata.

(d) Fibromata.

Tuberculosis of the ovary is sometimes described under tumors of the ovary.

What are the varieties of ovarian cyst? Describe them.

The varieties of ovarian cyst are—

The simple follicular.

The proliferating glandular.

The proliferating papillary.

The dermoid.

The simple follicular cyst is formed by distention and coalescence of Graafian follicles. This variety of cyst is usually small.

The proliferating glandular cyst, or ovarian adenoma, is developed from the "glandular or germinal epithelium, either before or subsequent to the formation of the Graafian follicles" (Howell). This is the ordinary multilocular cyst, which may attain a large size. Within

one main cyst there may be several secondary or daughter cysts. The fluid is viscid, usually greenish, often gelatinous.

The proliferating papillary cyst is developed from the remains of the Wolffian body at the hilum of the ovary. On the interior of the cyst, and often on the exterior, are papillæ or warts in simple or compound form. These papillary cysts are often accompanied by ascites, often infect the peritoneum, and may become malignant.

The dermoid cyst on its interior seems lined with skin. It may contain hair, sebaceous matter, teeth or irregular fragments of bone, etc.

The present accepted idea as to the origin of dermoid cysts is that they are caused by an abnormal inclusion of the epiblast; *i. e.*, that certain misplaced embryonic cells grow within the ovary and produce the tissue to which they were destined.

What is the etiology of ovarian cysts?

Concerning this little is known. They occur most frequently between the ages of 20-50, but are found both in the young and old.

Simple ovaritis or injury of the ovary are said by some to predispose to the formation of a cyst.

What changes may occur in an ovarian cyst?

The principal changes are the following:—

It may rupture, usually from traumatism.

Hemorrhage may occur into it.

It may become gangrenous or may suppurate.

The hemorrhage, gangrene and suppuration are usually the result of torsion of the pedicle.

Suppuration may also arise from the introduction of sepsis if the tumor is tapped, as formerly practiced.

What are the symptoms of an ovarian cyst?

They are chiefly those of pressure. There may be difficulty in urination and defecation; in the later stages the patient is greatly exhausted by the great weight, and often suffers with dyspnœa.

What are the physical signs of an ovarian cyst?

These vary with the location. When small and in the pelvis we get a tense elastic mass, usually fluctuating and insensitive to pressure. The multilocular variety may seem hard. The uterus is displaced by the tumor.

When the cyst has extended to the abdomen, we get distention of the abdomen and dullness on percussion over the tumor. Fluctuation can usually be detected.

From what must you differentiate an ovarian cyst when small and situated in the pelvis?

- From (a) Distended tube.
 (b) Peritonitic exudation.
 (c) Inflammatory exudation into broad ligament.
 (d) Extra-uterine gestation.

How would you differentiate a small ovarian cyst from a distended tube?

| <i>Ovarian Cyst</i> | <i>vs.</i> | <i>Distended Tube.</i> |
|---|------------|--|
| No inflammatory history; gradual development; little if any pain. | | History of acute inflammation; pain usually prominent. |
| More globular. | | More elongated. |
| Less intimately connected with the uterus. | | More intimately connected with the uterus. |
| Insensitive to pressure. | | Sensitive to pressure. |
| Less fixity. | | More fixity. |

How would you differentiate a small ovarian cyst from a peritonitic exudation?

| <i>Ovarian Cyst</i> | <i>vs.</i> | <i>Peritonitic Exudation.</i> |
|-----------------------------------|------------|--------------------------------|
| No history of acute inflammation. | | History of acute inflammation. |
| Insensitive. | | Sensitive to pressure. |
| More mobile. | | Fixed. |
| More lateral. | | Usually in pouch of Douglas. |

How would you differentiate a small ovarian cyst from an inflammatory exudation into the broad ligament?

| <i>Ovarian Cyst</i> | <i>vs.</i> | <i>Inflammatory Exudation.</i> |
|-------------------------------------|------------|---|
| Absence of history of inflammation. | | History of inflammation following labor, abortion, or operation. If a hæmatoma, history of sharp pain, shock, perhaps symptoms of hemorrhage. |

| | |
|------------------------------------|--------------------------|
| More mobile. | Fixed. |
| Induration of parametrium wanting. | Induration present. |
| Insensitive. | Sensitive to pressure. |
| Bulges less into vagina. | Bulges more into vagina. |

How would you differentiate an ovarian cyst from an extra-uterine pregnancy?

| <i>Ovarian Cyst</i> | <i>vs. Extra-uterine Pregnancy.</i> |
|--|---|
| Slow growth. | Growth more rapid. |
| No symptoms of pregnancy. | Constitutional symptoms of pregnancy. |
| Menstruation usually not far from normal. | Amenorrhœa usually followed by menorrhagia. |
| More mobile. | More fixed. |
| Uterus usually not enlarged. | Uterus enlarged. |
| Pain only from pressure; no acute attacks. | Attacks of pain; finally a severe attack, symptoms of shock and hemorrhage. |

From what must you differentiate a large ovarian cyst occupying the abdomen?

- From (a) Pregnancy.
 (b) Ascites.
 (c) Fibroid tumor of the uterus.
 (d) Distended bladder.
 (e) Hæmatometra.

How would you differentiate a large ovarian cyst from a pregnant uterus?

| <i>Ovarian Cyst</i> | <i>vs. Pregnant Uterus.</i> |
|---|--|
| More lateral. | More central. |
| Menstruation continues. | Amenorrhœa the rule. |
| Positive symptoms of pregnancy absent. | Positive symptoms of pregnancy present. |
| Uterus small, separate from tumor; cervix not softened. | Uterus forms the tumor; cervix softened. |
| Fluctuating. | Less fluctuating; foetal parts felt. |

Intermittent contractions absent. Intermittent contractions present.
 Growth less rapid. Growth more rapid.

How would you differentiate a large ovarian cyst from ascites?

| <i>Ovarian Cyst</i> | <i>vs.</i> | <i>Ascites.</i> |
|---|------------|--|
| Patient on back :— | | Patient on back :— |
| Swelling central or unilateral. | | Swelling bilateral. |
| Dullness in front. | | Tympanitic in front. |
| Tympanitic on the sides. | | Dullness on the sides. |
| Percussion note varies little on turning patient from side to side. | | Percussion note varies greatly in turning from side to side. |
| Circumscribed. | | Diffuse. |

How would you differentiate a large ovarian cyst from a large fibroid tumor of the uterus?

| <i>Ovarian Cyst</i> | <i>vs.</i> | <i>Fibroid.</i> |
|--|------------|---|
| Fluctuating. | | Firm, non-fluctuating. |
| Less intimately connected with the uterus. | | More intimately connected with the uterus; moves with it. |
| Menorrhagia uncommon. | | Menorrhagia common. |
| Uterus usually not enlarged. | | Uterus usually enlarged. |

How would you differentiate a large ovarian cyst from a distended bladder?

| <i>Ovarian Cyst</i> | <i>vs.</i> | <i>Distended Bladder.</i> |
|--|------------|--|
| More lateral. | | Central. |
| Enlargement slow. | | Enlargement rapid. |
| Remains after patient is catheterized. | | Disappears when patient is catheterized. |

How would you differentiate a large ovarian cyst from a hæmatometra?

| <i>Ovarian Cyst</i> | <i>vs.</i> | <i>Hæmatometra.</i> |
|---|------------|--|
| Menstrual flow appears. | | Menstrual blood retained. |
| More lateral; separate from the uterus. | | Central; tumor formed by the distended uterus. |
| Pain only from pressure. | | Periodical attacks of pain, due to increase of contents. |

Atresia absent.

Atresia of vagina or cervix
present.

What is the treatment of an ovarian cyst?

The only treatment is removal. If large, through abdominal coeliotomy; if small it can easily be removed through the vagina.

PAROVARIAN CYSTS.

Describe briefly.

They are cysts developed in the broad ligament from the parovarium, the remains of the Wolffian body. These cysts are usually unilocular; the contents colorless, thin and watery. The cyst wall is usually thin, and fluctuation very distinct. As the cyst grows, it opens up the folds of the broad ligament.

What is the treatment?

Removal by coeliotomy is the best treatment. The broad ligament, which is spread out over the tumor, is incised near to and parallel to the tube, and the tumor is enucleated from its bed. The cavity in the broad ligament is then either closed so as to leave no pockets, or the edges of the broad ligament are brought to and stitched in the lower angle of the abdominal wound and the cavity drained. The former practice is usually preferable.

What are the chief points in the technique of an abdominal coeliotomy for the removal of the uterine appendages or a cyst?

Have the bowels of the patient thoroughly emptied and let her take a thorough warm bath. On the evening before the operation, place upon the abdomen a towel soaked in a solution of soft soap to be left until the following morning. On the day of the operation, the abdomen and pubes are shaved, scrubbed with soap and water, washed with alcohol, and then with bichloride 1-1000.

All antiseptic precautions must be observed in regard to instruments, hands, sponges, etc.

The patient having been anæsthetized, a final cleansing of the abdomen with alcohol and bichloride is performed. An incision, about three inches long, is made in the median line, beginning just below the umbilicus; this incision is deepened to the peritoneum and bleeding points are clamped. The peritoneum is raised with thumb forceps, one held by the operator, the other by an assistant,

and the peritoneum cut between the forceps; the incision is lengthened with the scissors, cutting on the finger to the length of the abdominal wound. The latter may be lengthened, if necessary.

If the operation is for the removal of the appendages, the fundus of the uterus is felt for as a landmark; the ovary and tube of the affected side are brought into the abdominal wound and surrounded by warm sponges or pads. The broad ligament is tied in section beneath the appendage and the parts outside the ligature cut away, leaving just enough to prevent the ligature from slipping. The ligature is then cut short and the stump dropped back into the abdominal cavity. The other side is treated, if necessary, in the same way.

If the operation is for an ovarian cyst, after opening the abdomen the cyst is punctured with a trocar, the emptied sac drawn out of the abdominal wound, the adhesions separated, if necessary, the pedicle tied, and the stump treated as before. If pus has gotten into the abdominal cavity, the latter is freely irrigated with warm sterilized salt solution; drainage may or may not be indicated.

The abdominal wound is closed by one of several methods. A very good one is to use silkworm gut, passing through skin, muscle, fascia and peritoneum, suture the fascia with catgut and then after tying the deep sutures bring the skin into apposition by sutures of silkworm gut introduced between them. Some suture the peritoneum separately, but this is unnecessary. The wound is then cleansed, a sterile dressing is applied and held in place by plaster strips and an abdominal binder and the patient is transferred to bed. The bed should be warmed with hot-water bottles, but great care should be taken that the patient is not burned by them.

FIG. 59.

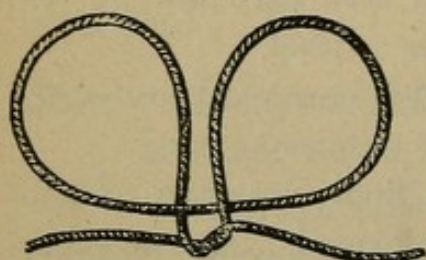

STAFFORDSHIRE KNOT (Tail).
This shows knot after loop has been brought over, one end brought above it, and the first turn of the artery knot made.

How is the Staffordshire knot tied?

The suture is passed from you through the centre of the pedicle by means of an aneurism needle, and the needle withdrawn; the loop is then brought forward over the tumor, one end of the suture brought above and the other left below it (see Fig. 59). The two ends are now tied in a double knot, then passed around the pedicle in the crease formed by the loop and tied in a double knot on the

other side. This suture was formerly much used, but now, unless the pedicle is very small, it is thought better to ligate it in smaller sections.

What is the after treatment of the case?

The patient receives no food by the mouth for 12-24 hours, nutrient enemata being used in the meantime. The urine is drawn with a catheter. As little opium as possible is used. The bowels are moved on the third day by a turpentine enema, calomel gr. iv (gr. j every half hour) or salines. If tympanites occurs at any time, the bowels are moved.

The stitches are removed on the 7-8th day, and the patient is allowed up on the 14th-21st.

Describe the vaginal operation for the removal of a diseased appendage or an ovarian cyst.

The same preliminary preparations are observed as for an abdominal cœliotomy. At the time of the operation the vulva and vagina are thoroughly disinfected, the patient being in the lithotomy position and on a Kelly's pad. The perineum is retracted with a speculum. If endometritis is present the uterus is first curetted. The posterior lip of the cervix is then seized with a volsella and drawn forward. The vagina is grasped with a toothed thumb-forceps about where it joins the rectum, and drawn downward. Between this point and the junction of vagina and cervix a cut is made with scissors directed toward the uterus; first going through the vagina, then into the pouch of Douglas. This incision may be enlarged laterally. Two fingers are inserted into this opening and the pelvic contents examined. If a diseased tube and ovary are found, a gauze pad or sponge, each with a long silk attached, is inserted above the mass to be removed, to keep back intestines or omentum; the appendage is freed, brought down into the vagina, ligated and removed. The gauze pad or sponge is now removed and the vaginal opening may either be closed or the pelvic cavity may be drained with gauze, according to the indications. If an ovarian cyst is to be removed, after opening the pouch of Douglas the cyst is tapped and emptied; the sac drawn down into the vagina, ligated, and removed.

What are the advantages of the vaginal over the abdominal operation?

In the vaginal operation the shock is less, the convalescence is usually smoother and more rapid, and the abdominal cicatrix with its tendency to hernia is avoided.

FIG. 60.

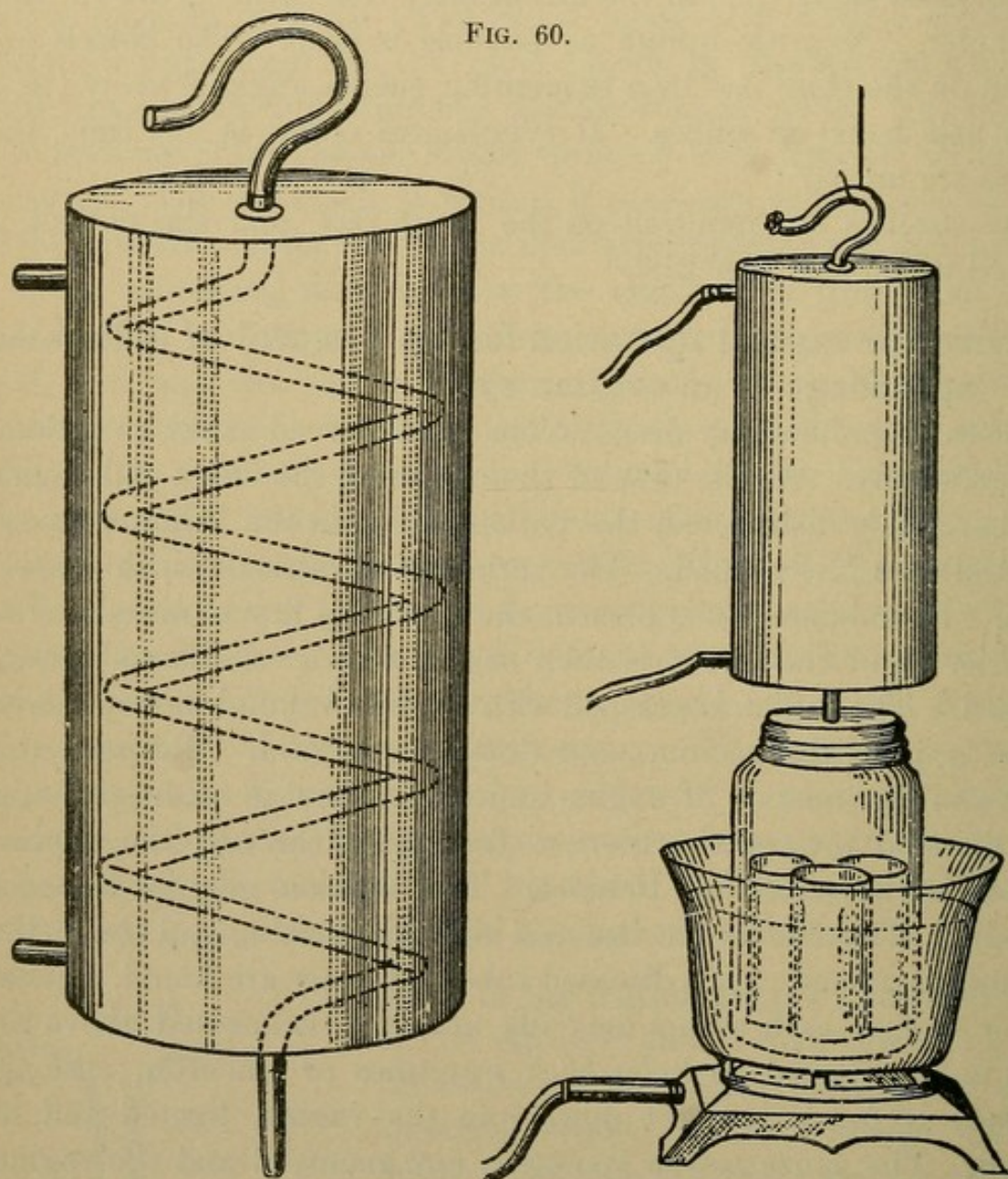

Dowd's Apparatus for Sterilizing Catgut.

What are the indications for a vaginal operation?

Pus tubes, ovarian abscesses, small ovarian cysts, small fibro-myomata, and malignant disease of the uterus. In the last-named condition hysterectomy is performed. In the case of fibro-myomata,

either the tumor may be enucleated (myomectomy), or the uterus may be removed entire or by morcellation.

How would you prepare catgut for ordinary ligature and suture?

One of the best methods is that by means of boiling alcohol. This is conveniently carried out by Dowd's apparatus a cut of which is here given. It consists of a coil of block tin tubing encased in a copper cylinder. The lower end of the coil is straightened out and projects through the rubber cork of the jar in which the bottles of catgut are to be sterilized. The upper end of the coil is bent into a convenient shape for suspension and during use is closed with a cotton plug. On one side of the cylinder are two taps, the lower for the entrance, the upper for the exit of cold water from a faucet which condenses the alcoholic vapor which rises in the coil.

The catgut, wound on glass spools, is placed in small bottles (preferably with screw tops) which are filled with strong alcohol. These bottles are placed in the large jar and covered with strong alcohol. The jar is then attached to the condenser, and placed in a vessel of water on a gas or other stove. The boiling is kept up for an hour.

Another good method is the following:—

1. Soak the gut in ether for 1 hour.
2. Wipe with a bichloride towel.
3. Soak in bichloride 1 : 1000 for 8 hours.
4. Wipe with a bichloride towel.
5. Store it in absolute alcohol.

How would you prepare the chromicized (McEwen's) catgut?

Soak the gut for 48 hours in the following solution:—

| | | |
|------------|-----------------|-------------|
| R. | Acidi chromici, | ℥ iij-℥ vss |
| | Aquæ, | q. s. ad Oj |
| M. et adde | | |
| | Glycerini, | Ov. |

Then store the gut in carbolyzed glycerine 1-5.

Wipe with a bichloride towel before using.

Ectopic Gestation.

Ectopic gestation may be considered as primarily tubal. Three varieties are recognized :

1. Tubal proper, (free tubal).
2. Tubo-uterine, (interstitial) ; in that portion of the tube embraced by the uterine wall.
3. Tubo-ovarian.—Between the tube and the ovary.

Abdominal pregnancy was probably originally tubal. Ovarian pregnancy rarely if ever occurs. Tait says that he never saw a case.

What is the etiology?

Disease of the tube, or obstruction of its lumen by tumors, pressure, or traction are regarded as the chief causes.

What are the symptoms?

There is usually a history of previous sterility ; then symptoms of early pregnancy ; usually amenorrhœa at first, later irregular menstruation or menorrhagia. Attacks of pain with symptoms of shock may be present ; then when the sac ruptures, symptoms of hemorrhage, severe shock and collapse.

What are the physical signs?

Before rupture occurs, the uterus is felt to be enlarged and softened, and at the side is found a mass formed by the distended tube.

At the time of rupture, if it has occurred with hemorrhage into the peritoneal cavity, very few physical signs may be present ; simply an indistinct feeling of fluid in the pouch of Douglas. Later, as the blood coagulates, a tumor is formed behind the uterus.

If the rupture has occurred into the broad ligament, a tumor is formed at once by the blood-distended ligament. This tumor pushes the uterus forward and toward the opposite side. It tends to bulge into the vagina, and a finger introduced into the rectum detects a narrowing of it.

What is the course and result?

Ectopic gestation is usually, if not always, primarily tubal. At about the third month, either a rupture of the tubal wall may occur, with the escape of the foetal products, or the escape may take place

through the fimbriated extremity, constituting a tubal abortion. When a rupture of the tubal wall occurs, it may take place 1. through a portion covered by peritoneum, *i. e.* into the peritoneal cavity, or 2. through a portion not covered by peritoneum *i. e.* down between the folds of the broad ligament. The intraperitoneal rupture is apt to prove fatal, although often not until several hemorrhages have occurred. In an extraperitoneal rupture the hemorrhage is usually limited. The foetus usually dies when it escapes from the tube. When the rupture, however, is extraperitoneal *i. e.* between the folds of the broad ligament, the foetus may survive and go to term.

When the blood effusion is small it may be absorbed. Sometimes suppuration occurs.

From what must you differentiate extra-uterine pregnancy?

Suppurative cellulitis.

Fibroid tumor.

Ovarian cyst.

Dermoid cyst.

Parovarian cyst.

Salpingitis.

Retroversio-flexio.

What is the treatment?

If a diagnosis is made before rupture occurs, the best treatment consists in the removal of the tube with its contents. At the time of rupture, if this has taken place into the peritoneal cavity, open the abdomen, ligate and remove the sac from which the hemorrhage comes, also the foetal remains and blood clots. Drainage is rarely necessary, unless the foetal sac has become infected.

If the rupture has taken place into the broad ligament and the resulting hæmatoma is small, this may be left with the hope of its absorption. If repeated hemorrhages occur, surgical interference is indicated. If suppuration take place, the mass should be opened from the vagina and drained.

If the life of the foetus continues after the rupture, and the case is seen during the early months, the life of the foetus should be disregarded in the interest of the mother. The foetus and membranes should be removed and the sac drained. If the case is first

seen after the viability of the fœtus, an attempt should be made to save both lives.

Fistulæ.

What are the chief varieties met with in gynæcology?

They may be either urinary or fecal.

Urinary fistulæ present the following varieties (see Fig. 61):—

1. Urethro-vaginal.
2. Vesico-vaginal.
3. Vesico-uterine.
4. Uretero-vaginal.
5. Uretero-uterine.

FIG. 61.

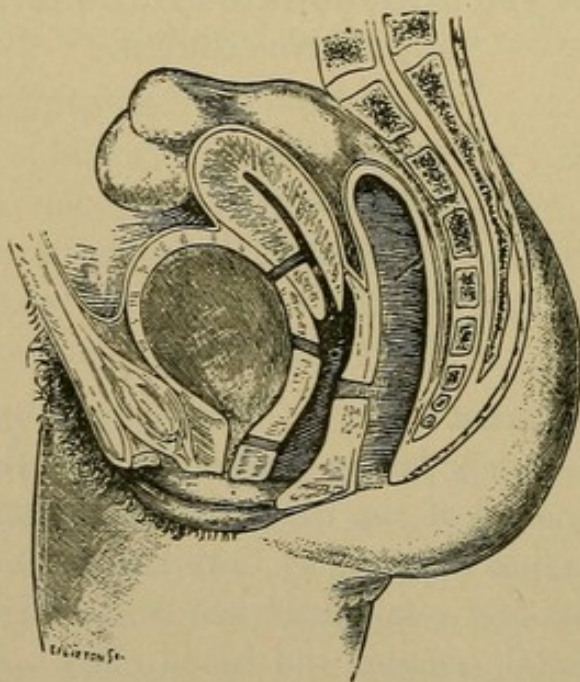

TO REPRESENT THE CHIEF VARIETIES OF URINARY FISTULA—URETHRO-VAGINAL, VESICO-VAGINAL AND VESICO-UTERINE.—Those with the ureters are not seen. The seat of a recto-vaginal fistula is indicated (*De Sinéty*).

The most common is the vesico-vaginal.

The fecal fistula which especially concerns us is the recto-vaginal.

What is the etiology of a vesico-vaginal fistula?

The most common cause is sloughing following long-continued pressure, usually in parturition, but occasionally from a pessary. It may be produced by direct laceration through the septum. It is predisposed to by the causes of a tedious labor.

What are the symptoms?

The involuntary escape of urine.

A urinous odor about the person.

Irritation and excoriation of the vulva and parts around.

How is the diagnosis made?

If the fistula is not evident on exposing the parts with a Sims' speculum, the patient being in Sims' position, the bladder may be distended with some colored antiseptic fluid, like creolin solution, and by the exit of the latter the fistula may be detected, and then verified by a probe.

What is the treatment?

The treatment usually pursued in this country is the operation of Sims, which is performed as follows: The patient is anæsthetized, an antiseptic vaginal douche given, and all antiseptic precautions observed during the operation. She is placed in Sims' position and Sims' speculum introduced. The edges of the fistula are pared with the knife or scissors, the mucous membrane not being included in the incision. Silkworm-gut or silver-wire sutures are then introduced, about one-fifth to one-fourth inch apart, not penetrating the mucous membrane. The parts are brought into apposition by tying or twisting the sutures, and then a self-retaining catheter is introduced. The sutures are left for eight days. The operation for a urethro-vaginal fistula is similar to the above.

What are the chief steps in the operation for the cure of a vesico-uterine fistula?

Emmet regards the condition as due to a laceration of the cervix extending into the bladder, the laceration healing only below. The operation is based on this idea, viz.: The cervix is split up to the fistula; the edges of the latter are denuded, and the whole brought together in a manner similar to a trachelorrhaphy, especial care being taken with the upper sutures.

Recto-vaginal Fistula.

What is the etiology?

This, like the vesico-vaginal fistula, is usually due to sloughing caused by long-continued pressure in parturition, or may be produced by laceration through the septum, either by the unaided efforts of nature or by instrumental delivery. Cancer or syphilis may, of course, cause fistula, but this will not concern us here.

What is the treatment?

It is similar to Sims' operation for vesico-vaginal fistula. The edges are denuded and brought together by silkworm gut or silver wire, the rectal mucous membrane being uninjured. If the fistula is near the vulva, it is usually best to divide the sphincter ani and perineum up to the fistula, to dissect this out, and then close the parts as in a laceration of the perineum through the sphincter ani.

INDEX.

ALEXANDER'S operation, 123
 Amenorrhœa, 96
 Anterior colporrhaphy, 132, 137
 Atrophy of the uterus, 155

BIMANUAL examination, 45
 Bladder, 35
 Bulbi vestibuli, 20

CARCINOMA uteri, 173
 Catgut, preparation of, 193
 Cellulitis, pelvic, 88
 Clitoris, 18
 Coccygodynia, 79
 Condylomata, pointed, 75
 syphilitic, 76
 Curette, 62, 63

DEVELOPMENT of the pelvic
 organs, 42
 Dilators, 58
 elastic, 62
 graduated, hard, 60
 Displacements of the uterus, 110
 anteflexion, 112
 anteversion, 111
 retroversion and retroflexion,
 115
 Dysmenorrhœa, 99

ECZEMA of the vulva, 73
 Emmet's operation, 130
 Endometritis, 145
 acute, 145
 chronic, 146
 Erythema of the vulva, 73
 Ectopic gestation, 194

FALLOPIAN tubes, 30
 Fibroid tumors of the uterus,
 155
 Fistula, recto-vaginal, 198

Fistulæ, 196
 Fossa navicularis, 20
 Fourchette, 20

HÆMATOCELE and hæmatoma,
 pelvic, 92
 Hæmatocele, pudendal, 71
 Hemorrhage from vulva, 72
 Hernia, pudendal, 70
 Hymen, 21
 Hyperæsthesia of the vulva, 78
 Hypertrophy of the cervix, 138
 Hysterectomy, 162
 vaginal, 175
 Hysterorrhaphy, 124

INSTRUMENTS, 47
 Inversion of the uterus, 164
 Irritable urethral caruncle, 80
 Ischio-rectal fossa, 41

LABIA majora, 17
 minora, 18
 Laceration of the perineum, 128
 of the cervix, 140

MALFORMATIONS of the uterus,
 106
 Malformations of the vagina, 104
 atresia of the vagina, 104
 of the vulva, 81
 Menstruation, 96
 disorders of, 96
 amenorrhœa, 96
 dysmenorrhœa, 99
 obstructive, 100
 congestive, 100
 neuralgic, 101
 ovarian, 102
 membranous, 102
 menorrhagia and metrorrhagia,
 98

Menstruation, vicarious, 98

Metritis, 150

acute, 151

chronic, 152

Mons veneris, 17

Myomectomy, 162

NEW growths of the vulva, 75

OVARIES, 31

affections of, 179

hemorrhage into, 179

prolapse of, 183

tumors of, 184

Ovaritis, 180

PAPILLOMATA, simple, 75

Parovarian cysts, 189

Parovarium, 34

Pelvic floor, 39

Perineal body, 40

Perineum, muscles of, 41

Peritoneum, pelvic, 85

Peritonitis, pelvic, 86

Pessaries, 119

Physical examination of pelvic organs, 42

Polypi, 169

Probe, uterine, 58

Prolapse of urethral mucous membrane, 81

Prolapsus uteri, 125

Pruritus vulvæ, 76

Pudendal hæmatocele, 71

hernia, 70

RECTAL examination, 46

Rectum, 37

Round ligaments, intra-abdominal shortening of, 125

SAENGER-TAIT operation, 132

Salpingitis, 177

Sarcoma of the uterus, 176

Skin diseases of the vulva, 73

Sound, uterine, 54

Specula, 47

Brewer's speculum, 52

Fergusson's speculum, 50

Kelly's speculum, 52

Simon's speculum, 50

Sims' speculum, 48

Stenosis of the cervix, 140

TENTS, 58

Trachelorrhaphy, 143

URINARY tract, 34

Uterus, 23

Uterus, mucous membrane of, 25

vagino-fixation of, 125

VAGINA, 21

diseases of, 82

Vaginal examination, 43

Vaginismus, 78

Vaginitis,

simple catarrhal, 82

gonorrhœal, 83

ulcerative, 84

diphtheritic, 85

Vestibule, 20

Vicarious menstruation, 98

Volsella, 53

Vulva, malformations of, 81

Vulvitis, 63

acute simple catarrhal, 64

chronic catarrhal, 64

gonorrhœal, 65

phlegmonous, 66

diphtheritic, 67

gangrenous, 67

follicular, 68

Vulvo-vaginal glands, 21

cyst and abscess of, 69

Medical and Surgical Works

PUBLISHED BY

W. B. SAUNDERS, 925 Walnut Street, Philadelphia, Pa.

| | PAGE | | PAGE |
|--|------|--|--------|
| American Pocket Medical Dictionary . . . | 31 | Kyle's Diseases of Nose and Throat . . . | 40 |
| *American Text-Book of Applied Therapeutics . . . | 6 | Lainé's Temperature Charts . . . | 28 |
| *American Text-Book of Chemistry . . . | 40 | Lockwood's Practice of Medicine . . . | 37 |
| *American Text-Book of Diagnosis . . . | 40 | Long's Syllabus of Gynecology . . . | 30 |
| *American Text-Book of Dis. of Children . . . | 11 | Macdonald's Surgical Diagnosis and Treatment . . . | 18 |
| *An American Text-Book of Diseases of the Eye, Ear, Nose, and Throat . . . | 13 | McFarland's Pathogenic Bacteria . . . | 26 |
| *An American Text-Book of Genito-Urinary and Skin Diseases . . . | 12 | Mallory and Wright's Pathological Technique . . . | 18 |
| *American Text-Book of Gynecology . . . | 10 | Martin's Surgery . . . | 39 |
| *American Text-Book of Legal Medicine . . . | 40 | Martin's Minor Surgery, Bandaging, and Venereal Diseases . . . | 39 |
| American Text-Book of Nursing . . . | 40 | Meigs' Feeding in Early Infancy . . . | 26 |
| *American Text-Book of Obstetrics . . . | 7 | Moore's Orthopedic Surgery . . . | 19 |
| *American Text-Book of Pathology . . . | 40 | Morris' Materia Medica and Therapeutics . . . | 39 |
| *American Text-Book of Physiology . . . | 5 | Morris' Practice of Medicine . . . | 39 |
| *American Text-Book of Practice . . . | 8 | Morten's Nurses' Dictionary . . . | 34 |
| *American Text-Book of Surgery . . . | 9 | Nancrede's Anatomy and Dissection . . . | 27 |
| Anders' Theory and Practice of Medicine . . . | 17 | Nancrede's Anatomy . . . | 39 |
| Ashton's Obstetrics . . . | 39 | Nancrede's Principles of Surgery . . . | 40 |
| Atlas of Skin Diseases . . . | 24 | Norris' Syllabus of Obstetrical Lectures . . . | 33 |
| Ball's Bacteriology . . . | 39 | Ogden's Urinary Analysis . . . | 40 |
| Bastin's Laboratory Exercises in Botany . . . | 32 | Penrose's Diseases of Women . . . | 20 |
| Beck's Surgical Asepsis . . . | 37 | Powell's Diseases of Children . . . | 39 |
| Boisliniere's Obstetric Accidents . . . | 35 | Pryor's Pelvic Inflammations . . . | 40 |
| Brockway's Physics . . . | 39 | Pye's Bandaging and Surgical Dressing . . . | 19 |
| Burr's Nervous Diseases . . . | 37 | Raymond's Physiology . . . | 37 |
| Butler's Materia Medica and Therapeutics . . . | 20 | Rowland's Clinical Skiagraphy . . . | 29 |
| Cerna's Notes on the Newer Remedies . . . | 28 | Saundby's Renal and Urinary Diseases . . . | 21 |
| Chapin's Compendium of Insanity . . . | 31 | *Saunders' American Year-Book of Medicine and Surgery . . . | 14 |
| Chapman's Medical Jurisprudence . . . | 37 | Saunders' Medical Hand-Atlases . . . | 3, 4 |
| Church and Peterson's Nervous and Mental Diseases . . . | 15 | Saunders' Pocket Medical Formulary . . . | 31 |
| Clarkson's Histology . . . | 29 | Saunders' New Series of Manuals . . . | 36, 37 |
| Cohen and Eshner's Diagnosis . . . | 39 | Saunders' Series of Question Compendes . . . | 38, 39 |
| Corwin's Diagnosis of the Thorax . . . | 33 | Sayre's Practice of Pharmacy . . . | 39 |
| Cragin's Gynecology . . . | 39 | Semple's Pathology and Morbid Anatomy . . . | 39 |
| Crookshank's Text-Book of Bacteriology . . . | 23 | Semple's Legal Medicine, Toxicology, and Hygiene . . . | 39 |
| DaCosta's Manual of Surgery . . . | 19 | Senn's Genito-Urinary Tuberculosis . . . | 20 |
| De Schweinitz's Diseases of the Eye . . . | 25 | Senn's Tumors . . . | 21 |
| Dorland's Pocket Medical Dictionary . . . | 31 | Senn's Syllabus of Lectures on Surgery . . . | 33 |
| Dorland's Obstetrics . . . | 37 | Shaw's Nervous Diseases and Insanity . . . | 39 |
| Frothingham's Bacteriological Guide . . . | 26 | Starr's Diet-Lists for Children . . . | 34 |
| Garrigues' Diseases of Women . . . | 30 | Stelwagon's Diseases of the Skin . . . | 39 |
| Gleason's Diseases of the Ear . . . | 39 | Stengel's Pathology . . . | 16 |
| *Gould and Pyle's Curiosities of Medicine . . . | 15 | Stevens' Materia Medica and Therapeutics . . . | 28 |
| Grafstrom's Massage . . . | 24 | Stevens' Practice of Medicine . . . | 27 |
| Griffith's Care of the Baby . . . | 34 | Stewart's Manual of Physiology . . . | 33 |
| Griffith's Infant's Weight Chart . . . | 35 | Stewart and Lawrance's Medical Electricity . . . | 39 |
| Gross's Autobiography . . . | 22 | Stoney's Materia Medica for Nurses . . . | 40 |
| Hampton's Nursing . . . | 35 | Stoney's Practical Points in Nursing . . . | 23 |
| Hare's Physiology . . . | 39 | Sutton and Giles' Diseases of Women . . . | 25, 37 |
| Hart's Diet in Sickness and in Health . . . | 32 | Thomas's Diet-List and Sick-Room Dietary . . . | 34 |
| Haynes' Manual of Anatomy . . . | 37 | Thornton's Dose-Book and Manual of Prescription-Writing . . . | 37 |
| Heisler's Embryology . . . | 40 | Thresh's Water and Water Supplies . . . | 29 |
| Hirst's Obstetrics . . . | 16 | Van Valzah and Nisbet's Diseases of the Stomach . . . | 17 |
| Holmes' Manual of Surgery . . . | 40 | Veck's Sexual Impotence . . . | 29 |
| Hyde's Syphilis and Venereal Diseases . . . | 37 | Vierordt and Stuart's Medical Diagnosis . . . | 24 |
| International Text-Book of Surgery . . . | 40 | Warren's Surgical Pathology . . . | 21 |
| Jackson's Diseases of the Eye . . . | 40 | Wolff's Chemistry . . . | 39 |
| Jackson and Gleason's Diseases of the Eye, Nose, and Throat . . . | 39 | Wolff's Examination of Urine . . . | 39 |
| Keating's Pronouncing Dictionary . . . | 22 | | |
| Keating's Life Insurance . . . | 35 | | |
| Keen's Operation Blanks . . . | 32 | | |
| Keen's Surgery of Typhoid Fever . . . | 18 | | |

GENERAL INFORMATION.

One Price.

One price absolutely without deviation. No discounts allowed, regardless of the number of books purchased at one time. Prices on all works have been fixed extremely low, with the view to selling them strictly net and for cash.

Orders.

An order accompanied by remittance will receive prompt attention, books being sent to any address in the United States, by mail or express, all charges prepaid. We prefer to send books **by express** when possible.

Cash or Credit.

To physicians of approved credit who furnish satisfactory references our books will be sent free of C. O. D. **One volume or two** on thirty days' time if credit is desired; larger purchases on monthly payment plan. See offer below.

How to Send Money by Mail.

There are four ways by which money can be sent at our risk, namely: a post-office money order, an express money order, a bank-check (draft), and in a registered letter. Money sent in any other way is at the sender's risk. Silver should not be sent through the mail.

Shipments.

All books, being packed in patent metal-edged boxes, necessarily reach our patrons by mail or express in excellent condition.

Subscription Books.

Books in this catalogue marked with a star (*) are for sale by subscription only, and may be secured by ordering them through any of our authorized travelling salesmen, or direct from the Philadelphia office: they are **not** for sale by booksellers. All other books in our catalogue can be procured of any bookseller at the advertised price, or directly from us.

Miscellaneous Books.

We carry in stock only our own publications, but can supply the publications of other houses (except subscription books) on receipt of publisher's price.

Latest Editions.

In every instance the latest revised edition is sent.

Bindings.

In ordering, be careful to state the style of binding desired—Cloth, Sheep, or Half Morocco.

Special Offer. Monthly Payment Plan.

To physicians of approved credit who furnish satisfactory references books will be sent express prepaid; terms, \$5.00 cash upon delivery of books, and monthly payments of \$5 00 thereafter until full amount is paid. Any of the publications of W. B. Saunders (100 titles to select from) may be had in this way at catalogue price, including the American Text-Book Series, the Medical Hand-Atlases, etc. All payments to be made by mail or otherwise, free of all expense to us.

SAUNDERS' MEDICAL HAND-ATLASES.

THE series of books included under this title consists of authorized translations into English of the world-famous **Lehmann Medicinische Handatlanten**, which for **scientific accuracy, pictorial beauty, compactness, and cheapness** surpass any similar volumes ever published.

Each volume contains from **50 to 100 colored plates**, executed by the most skilful German lithographers, besides numerous illustrations in the text. There is a full and appropriate **description**, and each book contains a condensed but adequate **outline of the subject** to which it is devoted.

One of the most valuable features of these atlases is that they offer a **ready and satisfactory substitute for clinical observation**. Such observation, of course, is available only to the residents in large medical centers; and even then the requisite variety is seen only after long years of routine hospital work. To those unable to attend important clinics these books will be absolutely indispensable, as presenting in a complete and convenient form the most accurate reproductions of clinical work, interpreted by the most competent of clinical teachers.

While appreciating the value of such colored plates, the profession has heretofore been practically debarred from purchasing similar works because of their extremely high price, made necessary by a limited sale and an enormous expense of production. In planning this series, however, arrangements were made with representative publishers in the chief medical centers of the world for the publication of translations of the atlases into nine different languages, the lithographic plates for all being made in Germany, where work of this kind has been brought to the greatest perfection. The enormous expense of making the plates being shared by the various publishers, the cost to each one was reduced to practically one-tenth. Thus by reason of their **universal translation** and reproduction, affording international distribution, the publishers have been enabled to secure for these atlases the **best artistic and professional talent**, to produce them in the **most elegant style**, and yet to offer them at a **price heretofore unapproached in cheapness**. The great success of the undertaking is demonstrated by the fact that the volumes have already appeared in **nine different languages**—German, English, French, Italian, Russian, Spanish, Danish, Swedish, and Hungarian.

In view of the unprecedented success of these works, Mr. Saunders has contracted with the publisher of the original German edition for **one hundred thousand copies** of the atlases. In consideration of this enormous undertaking, the publisher has been enabled to prepare and furnish special additional colored plates, making the series even **handsomer and more complete** than was originally intended.

As an indication of the great practical value of the atlases and of the immense favor with which they have been received, it should be noted that the **Medical Department of the U. S. Army** has adopted the "Atlas of Operative Surgery" as its standard, and has ordered the book in large quantities for distribution to the various regiments and army posts.

The same careful and competent **editorial supervision** has been secured in the English edition as in the originals. The translations have been edited by the **leading American specialists** in the different subjects. The volumes are of a uniform and convenient size ($5 \times 7\frac{1}{2}$ inches), and are substantially bound.

(For List of Volumes in this Series, see next page.)

SAUNDERS' MEDICAL HAND-ATLASES.

VOLUMES NOW READY.

Atlas of Internal Medicine and Clinical Diagnosis. By DR. CHR. JAKOB, of Erlangen. Edited by AUGUSTUS A. ESHNER, M. D., Professor of Clinical Medicine in the Philadelphia Polyclinic; Attending Physician to the Philadelphia Hospital. 68 colored plates, and 64 illustrations in the text. Cloth, \$3.00 net.

"The charm of the book is its clearness, conciseness, and the accuracy and beauty of its illustrations. It deals with facts. It vividly illustrates those facts. It is a scientific work put together for ready reference."—*Brooklyn Medical Journal*.

Atlas of Legal Medicine. By DR. E. R. VON HOFMANN, of Vienna. Edited by FREDERICK PETERSON, M. D., Clinical Professor of Mental Diseases, Woman's Medical College, New York; Chief of Clinic, Nervous Dept., College of Physicians and Surgeons, New York. With 120 colored figures on 56 plates, and 193 beautiful half-tone illustrations. Cloth, \$3.50 net.

"Hofmann's 'Atlas of Legal Medicine' is a unique work. This immense field finds in this book a pictorial presentation that far excels anything with which we are familiar in any other work."—*Philadelphia Medical Journal*.

Atlas of Diseases of the Larynx. By DR. L. GRÜNWALD, of Munich. Edited by CHARLES P. GRAYSON, M. D., Lecturer on Laryngology and Rhinology in the University of Pennsylvania; Physician-in-Charge, Throat and Nose Department, Hospital of the University of Pennsylvania. With 107 colored figures on 44 plates, and 25 text-illustrations. Cloth, \$2.50 net.

"Aided as it is by magnificently executed illustrations in color, it cannot fail of being of the greatest advantage to students, general practitioners, and expert laryngologists."—*St. Louis Medical and Surgical Journal*.

Atlas of Operative Surgery. By DR. O. ZUCKERKANDL, of Vienna. Edited by J. CHALMERS DACOSTA, M. D., Clinical Professor of Surgery, Jefferson Medical College, Philadelphia; Surgeon to the Philadelphia Hospital. With 24 colored plates and 217 text illustrations. Cloth, \$3.00 net.

"We know of no other work that combines such a wealth of beautiful illustrations with clearness and conciseness of language, that is so entirely abreast of the latest achievements, and so useful both for the beginner and for one who wishes to increase his knowledge of operative surgery."—*Münchener Medicinische Wochenschrift*.

Atlas of Syphilis and the Venereal Diseases. By PROF. DR. FRANZ MRACEK, of Vienna. Edited by L. BOLTON BANGS, M. D., late Professor of Genito-Urinary and Venereal Diseases, New York Post-Graduate Medical School and Hospital. With 71 colored plates from original water-colors, and 16 black-and-white illustrations. Cloth, \$3.50 net.

"A glance through the book is almost like actual attendance upon a famous clinic."—*Journal of the American Medical Association*.

IN PREPARATION.

Atlas of External Diseases of the Eye. By DR. O. HAAB, of Zurich. Edited by G. E. DE SCHWEINITZ, M. D., Professor of Ophthalmology, Jefferson Medical College, Philadelphia. With 100 colored illustrations.

Atlas of Skin Diseases. By PROF. DR. FRANZ MRACEK, of Vienna. Edited by HENRY W. STELWAGON, M. D., Clinical Professor of Dermatology, Jefferson Medical College, Philadelphia. With 80 colored plates.

Atlas of Pathological Histology.

Atlas of Orthopedic Surgery.

Atlas of General Surgery.

Atlas of Operative Gynecology.

Atlas of Psychiatry.

Atlas of Diseases of the Ear.

* **AN AMERICAN TEXT-BOOK OF PHYSIOLOGY.** Edited by WILLIAM H. HOWELL, Ph. D., M. D., Professor of Physiology in the Johns Hopkins University, Baltimore, Md. One handsome octavo volume of 1052 pages, fully illustrated. Prices: Cloth, \$6.00 net; Sheep or Half-Morocco, \$7.00 net.

This work is the most notable attempt yet made in America to combine in one volume the entire subject of Human Physiology by well-known teachers who have given especial study to that part of the subject upon which they write. The completed work represents the present status of the science of Physiology, particularly from the standpoint of the student of medicine and of the medical practitioner.

The collaboration of several teachers in the preparation of an elementary text-book of physiology is unusual, the almost invariable rule heretofore having been for a single author to write the entire book. One of the advantages to be derived from this collaboration method is that the more limited literature necessary for consultation by each author has enabled him to base his elementary account upon a comprehensive knowledge of the subject assigned to him; another, and perhaps the most important, advantage is that the student gains the point of view of a number of teachers. In a measure he reaps the same benefit as would be obtained by following courses of instruction under different teachers. The different standpoints assumed, and the differences in emphasis laid upon the various lines of procedure, chemical, physical, and anatomical, should give the student a better insight into the methods of the science as it exists to-day. The work will also be found useful to many medical practitioners who may wish to keep in touch with the development of modern physiology.

CONTRIBUTORS:

HENRY P. BOWDITCH, M. D.,
Professor of Physiology, Harvard Medical School.

JOHN G. CURTIS, M. D.,
Professor of Physiology, Columbia University, N. Y. (College of Physicians and Surgeons).

HENRY H. DONALDSON, Ph. D.,
Head-Professor of Neurology, University of Chicago.

W. H. HOWELL, Ph. D., M. D.,
Professor of Physiology, Johns Hopkins University.

FREDERIC S. LEE, Ph. D.,
Adjunct Professor of Physiology, Columbia University, N. Y. (College of Physicians and Surgeons).

WARREN P. LOMBARD, M. D.,
Professor of Physiology, University of Michigan.

GRAHAM LUSK, Ph. D.,
Professor of Physiology, Yale Medical School.

W. T. PORTER, M. D.,
Assistant Professor of Physiology, Harvard Medical School.

EDWARD T. REICHERT, M. D.,
Professor of Physiology, University of Pennsylvania.

HENRY SEWALL, Ph. D., M. D.,
Professor of Physiology, Medical Department, University of Denver.

"We can commend it most heartily, not only to all students of physiology, but to every physician and pathologist, as a valuable and comprehensive work of reference, written by men who are of eminent authority in their own special subjects."—*London Lancet*.

"To the practitioner of medicine and to the advanced student this volume constitutes, we believe, the best exposition of the present status of the science of physiology in the English language."—*American Journal of the Medical Sciences*.

* **AN AMERICAN TEXT-BOOK OF APPLIED THERAPEUTICS.** For the Use of Practitioners and Students. Edited by JAMES C. WILSON, M. D., Professor of the Practice of Medicine and of Clinical Medicine in the Jefferson Medical College. One handsome octavo volume of 1326 pages. Illustrated. Prices: Cloth, \$7.00 net; Sheep or Half-Morocco, \$8.00 net.

The arrangement of this volume has been based, so far as possible, upon modern pathologic doctrines, beginning with the intoxications, and following with infections, diseases due to internal parasites, diseases of undetermined origin, and finally the disorders of the several bodily systems—digestive, respiratory, circulatory, renal, nervous, and cutaneous. It was thought proper to include also a consideration of the disorders of pregnancy.

The articles, with two exceptions, are the contributions of American writers. Written from the standpoint of the practitioner, the aim of the work is to facilitate the application of knowledge to the prevention, the cure, and the alleviation of disease. The endeavor throughout has been to conform to the title of the book—Applied Therapeutics—to indicate the course of treatment to be pursued at the bedside, rather than to name a list of drugs that have been used at one time or another.

The list of contributors comprises the names of many who have acquired distinction as practitioners and teachers of practice, of clinical medicine, and of the specialties.

CONTRIBUTORS:

- | | |
|---|--|
| Dr. I. E. Atkinson, Baltimore, Md. | Dr. James Hendrie Lloyd, Philadelphia, Pa. |
| Sanger Brown, Chicago, Ill. | John Noland Mackenzie, Baltimore, Md. |
| John B. Chapin, Philadelphia, Pa. | J. W. McLaughlin, Austin, Texas. |
| William C. Dabney, Charlottesville, Va. | A. Lawrence Mason, Boston, Mass. |
| John Chalmers DaCosta, Philada., Pa. | Charles K. Mills, Philadelphia, Pa. |
| I. N. Danforth, Chicago, Ill. | John K. Mitchell, Philadelphia, Pa. |
| John L. Dawson, Jr., Charleston, S. C. | W. P. Northrup, New York City. |
| F. X. Dercum, Philadelphia, Pa. | William Osler, Baltimore, Md. |
| George Dock, Ann Arbor, Mich. | Frederick A. Packard, Philadelphia, Pa. |
| Robert T. Edes, Jamaica Plain, Mass. | Theophilus Parvin, Philadelphia, Pa. |
| Augustus A. Eshner, Philadelphia, Pa. | Beaven Rake, London, England. |
| J. T. Eskridge, Denver, Col. | E. O. Shakespeare, Philadelphia, Pa. |
| F. Forchheimer, Cincinnati, O. | Wharton Sinkler, Philadelphia, Pa. |
| Carl Frese, Philadelphia, Pa. | Louis Starr, Philadelphia, Pa. |
| Edwin E. Graham, Philadelphia, Pa. | Henry W. Stelwagon, Philadelphia, Pa. |
| John Guit  ras, Philadelphia, Pa. | James Stewart, Montreal, Canada. |
| Frederick P. Henry, Philadelphia, Pa. | Charles G. Stockton, Buffalo, N. Y. |
| Guy Hinsdale, Philadelphia, Pa. | James Tyson, Philadelphia, Pa. |
| Orville Horwitz, Philadelphia, Pa. | Victor C. Vaughan, Ann Arbor, Mich. |
| W. W. Johnston, Washington, D. C. | James T. Whittaker, Cincinnati, O. |
| Ernest Laplace, Philadelphia, Pa. | J. C. Wilson, Philadelphia, Pa. |
| A. Laveran, Paris, France. | |

"As a work either for study or reference it will be of great value to the practitioner, as it is virtually an exposition of such clinical therapeutics as experience has taught to be of the most value. Taking it all in all, no recent publication on therapeutics can be compared with this one in practical value to the working physician."—*Chicago Clinical Review*.

"The whole field of medicine has been well covered. The work is thoroughly practical, and while it is intended for practitioners and students, it is a better book for the general practitioner than for the student. The young practitioner especially will find it extremely suggestive and helpful."—*The Indian Lancet*.

* **AN AMERICAN TEXT-BOOK OF OBSTETRICS.** Edited by RICHARD C. NORRIS, M. D.; Art Editor, ROBERT L. DICKINSON, M. D. One handsome octavo volume of over 1000 pages, with nearly 900 colored and half-tone illustrations. Prices: Cloth, \$7.00; Sheep or Half-Morocco, \$8.00.

The advent of each successive volume of the *series* of the AMERICAN TEXT-BOOKS has been signalized by the most flattering comment from both the Press and the Profession. The high consideration received by these text-books, and their attainment to an authoritative position in current medical literature, have been matters of deep *international* interest, which finds its fullest expression in the demand for these publications from all parts of the civilized world.

In the preparation of the "AMERICAN TEXT-BOOK OF OBSTETRICS" the editor has called to his aid proficient collaborators whose professional prominence entitles them to recognition, and whose disquisitions exemplify **Practical Obstetrics**. While these writers were each assigned special themes for discussion, the correlation of the subject-matter is, nevertheless, such as ensures logical connection in treatment, the deductions of which thoroughly represent the latest advances in the science, and which elucidate *the best modern methods of procedure*.

The more conspicuous feature of the treatise is its wealth of illustrative matter. The production of the illustrations had been in progress for several years, under the personal supervision of Robert L. Dickinson, M. D., to whose artistic judgment and professional experience is due the **most sumptuously illustrated work of the period**. By means of the photographic art, combined with the skill of the artist and draughtsman, conventional illustration is superseded by rational methods of delineation.

Furthermore, the volume is a revelation as to the possibilities that may be reached in mechanical execution, through the unsparing hand of its publisher.

CONTRIBUTORS:

Dr. James C. Cameron.
Edward P. Davis.
Robert L. Dickinson.
Charles Warrington Earle.
James H. Etheridge.
Henry J. Garrigues.
Barton Cooke Hirst.
Charles Jewett.

Dr. Howard A. Kelly.
Richard C. Norris.
Chauncey D. Palmer.
Theophilus Parvin.
George A. Piersol.
Edward Reynolds.
Henry Schwarz.

"At first glance we are overwhelmed by the magnitude of this work in several respects, viz.: First, by the size of the volume, then by the array of eminent teachers in this department who have taken part in its production, then by the profuseness and character of the illustrations, and last, but not least, the conciseness and clearness with which the text is rendered. This is an entirely new composition, embodying the highest knowledge of the art as it stands to-day by authors who occupy the front rank in their specialty, and there are many of them. We cannot turn over these pages without being struck by the superb illustrations which adorn so many of them. We are confident that this most practical work will find instant appreciation by practitioners as well as students."—*New York Medical Times*.

Permit me to say that your American Text-Book of Obstetrics is the most magnificent medical work that I have ever seen. I congratulate you and thank you for this superb work, which alone is sufficient to place you first in the ranks of medical publishers.

With profound respect I am sincerely yours,

ALEX. J. C. SKENE.

*** AN AMERICAN TEXT-BOOK OF THE THEORY AND PRACTICE OF MEDICINE.** By American Teachers. Edited by WILLIAM PEPPER, M. D., LL.D., Provost and Professor of the Theory and Practice of Medicine and of Clinical Medicine in the University of Pennsylvania. Complete in two handsome royal-octavo volumes of about 1000 pages each, with illustrations to elucidate the text wherever necessary. Price per Volume: Cloth, \$5.00 net; Sheep or Half-Morocco, \$6.00 net.

VOLUME I. CONTAINS:

Hygiene.—Fever (Ephemeral, Simple Continued, Typhus, Typhoid, Epidemic Cerebro-spinal Meningitis, and Relapsing).—Scarlatina, Measles, R6theln, Variola, Varioloid, Vaccinia, Varicella, Mumps, Whooping-cough, Anthrax, Hydrophobia, Trichinosis, Actino-

mycosis, Glanders, and Tetanus.—Tuberculosis, Scrofula, Syphilis, Diphtheria, Erysipelas, Malaria, Cholera, and Yellow Fever.—Nervous, Muscular, and Mental Diseases etc.

VOLUME II. CONTAINS:

Urine (Chemistry and Microscopy).—Kidney and Lungs.—Air-passages (Larynx and Bronchi) and Pleura.—Pharynx, Oesophagus, Stomach and Intestines (including Intestinal Parasites), Heart, Aorta, Arteries and Veins.

—Peritoneum, Liver, and Pancreas.—Diathetic Diseases (Rheumatism, Rheumatoid Arthritis, Gout, Lithæmia, and Diabetes).—Blood and Spleen.—Inflammation, Embolism, Thrombosis, Fever, and Bacteriology.

The articles are not written as though addressed to students in lectures, but are exhaustive descriptions of diseases, with the newest facts as regards Causation, Symptomatology, Diagnosis, Prognosis, and Treatment, including a large number of approved formulæ. The recent advances made in the study of the bacterial origin of various diseases are fully described, as well as the bearing of the knowledge so gained upon prevention and cure. The subjects of Bacteriology as a whole and of Immunity are fully considered in a separate section.

Methods of diagnosis are given the most minute and careful attention, thus enabling the reader to learn the very latest methods of investigation without consulting works specially devoted to the subject.

CONTRIBUTORS:

Dr. J. S. Billings, Philadelphia.
Francis Delafield, New York.
Reginald H. Fitz, Boston.
James W. Holland, Philadelphia.
Henry M. Lyman, Chicago.
William Osler, Baltimore.

Dr. William Pepper, Philadelphia.
W. Gilman Thompson, New York.
W. H. Welch, Baltimore.
James T. Whittaker, Cincinnati.
James C. Wilson, Philadelphia.
Horatio C. Wood, Philadelphia.

"We reviewed the first volume of this work, and said: 'It is undoubtedly one of the best text-books on the practice of medicine which we possess.' A consideration of the second and last volume leads us to modify that verdict and to say that the completed work is, in our opinion, THE BEST of its kind it has ever been our fortune to see. It is complete, thorough, accurate, and clear. It is well written, well arranged, well printed, well illustrated, and well bound. It is a model of what the modern text-book should be."—*New York Medical Journal*.

"A library upon modern medical art. The work must promote the wider diffusion of sound knowledge."—*American Lancet*.

"A trusty counsellor for the practitioner or senior student, on which he may implicitly rely."—*Edinburgh Medical Journal*.

* **AN AMERICAN TEXT-BOOK OF SURGERY.** Edited by WILLIAM W. KEEN, M.D., LL.D., and J. WILLIAM WHITE, M.D., PH.D. Forming one handsome royal-octavo volume of 1250 pages (10 x 7 inches), with 500 wood-cuts in text, and 37 colored and half-tone plates, many of them engraved from original photographs and drawings furnished by the authors. Prices: Cloth, \$7.00 net; Sheep or Half-Morocco, \$8.00 net.

SECOND EDITION, REVISED AND ENLARGED,

With a Section devoted to "The Use of the Röntgen Rays in Surgery."

The want of a text-book which could be used by the practitioner and at the same time be recommended to the medical student has been deeply felt, especially by teachers of surgery; hence, when it was suggested to a number of these that it would be well to unite in preparing a text-book of this description, great unanimity of opinion was found to exist, and the gentlemen below named gladly consented to join in its production. While there is no distinctive American Surgery, yet America has contributed very largely to the progress of modern surgery, and among the foremost of those who have aided in developing this art and science will be found the authors of the present volume. All of them are teachers of surgery in leading medical schools and hospitals in the United States and Canada.

Especial prominence has been given to Surgical Bacteriology, a feature which is believed to be unique in a surgical text-book in the English language. Asepsis and Antisepsis have received particular attention. The text is brought well up to date in such important branches as cerebral, spinal, intestinal, and pelvic surgery, the most important and newest operations in these departments being described and illustrated.

The text of the entire book has been submitted to all the authors for their mutual criticism and revision—an idea in book-making that is entirely new and original. The book as a whole, therefore, expresses on all the important surgical topics of the day the consensus of opinion of the eminent surgeons who have joined in its preparation.

One of the most attractive features of the book is its illustrations. Very many of them are original and faithful reproductions of photographs taken directly from patients or from specimens.

CONTRIBUTORS:

Dr. Charles H. Burnett, Philadelphia.
Phineas S. Conner, Cincinnati.
Frederic S. Dennis, New York.
William W. Keen, Philadelphia.
Charles B. Nancrede, Ann Arbor, Mich.
Roswell Park, Buffalo, N. Y.
Lewis S. Pilcher, New York.

Dr. Nicholas Senn, Chicago.
Francis J. Shepherd, Montreal, Canada.
Lewis A. Stimson, New York.
William Thomson, Philadelphia.
J. Collins Warren, Boston.
J. William White, Philadelphia.

"If this text-book is a fair reflex of the present position of American surgery, we must admit it is of a very high order of merit, and that English surgeons will have to look very carefully to their laurels if they are to preserve a position in the van of surgical practice."—*London Lancet.*

*** AN AMERICAN TEXT-BOOK OF GYNECOLOGY, MEDICAL AND SURGICAL, for the use of Students and Practitioners.**

Edited by J. M. BALDY, M. D. Forming a handsome royal-octavo volume of 718 pages, with 341 illustrations in the text and 38 colored and half-tone plates. Prices: Cloth, \$6.00 net; Sheep or Half-Morocco, \$7.00 net.

SECOND EDITION, THOROUGHLY REVISED.

In this volume all anatomical descriptions, excepting those essential to a clear understanding of the text, have been omitted, the illustrations being largely depended upon to elucidate the anatomy of the parts. This work, which is thoroughly practical in its teachings, is intended, as its title implies, to be a working text-book for physicians and students. A clear line of treatment has been laid down in every case, and although no attempt has been made to discuss mooted points, still the most important of these have been noted and explained. The operations recommended are fully illustrated, so that the reader, having a picture of the procedure described in the text under his eye, cannot fail to grasp the idea. All extraneous matter and discussions have been carefully excluded, the attempt being made to allow no unnecessary details to cumber the text. The subject-matter is brought up to date at every point, and the work is as nearly as possible the combined opinions of the ten specialists who figure as the authors.

In the revised edition much new material has been added, and some of the old eliminated or modified. More than forty of the old illustrations have been replaced by new ones, which add very materially to the elucidation of the text, as they picture methods, not specimens. The chapters on technique and after-treatment have been considerably enlarged, and the portions devoted to plastic work have been so greatly improved as to be practically new. Hysterectomy has been rewritten, and all the descriptions of operative procedures have been carefully revised and fully illustrated.

CONTRIBUTORS:

Dr. Henry T. Byford.
John M. Baldy.
Edwin Cragin.
J. H. Etheridge.
William Goodell.

Dr. Howard A. Kelly.
Florian Krug.
E. E. Montgomery.
William R. Pryor.
George M. Tuttle.

"The most notable contribution to gynecological literature since 1887, . . . and the most complete exponent of gynecology which we have. No subject seems to have been neglected, . . . and the gynecologist and surgeon, and the general practitioner who has any desire to practise diseases of women, will find it of practical value. In the matter of illustrations and plates the book surpasses anything we have seen."—*Boston Medical and Surgical Journal*.

"A thoroughly modern text-book, and gives reliable and well-tempered advice and instruction."—*Edinburgh Medical Journal*.

"The harmony of its conclusions and the homogeneity of its style give it an individuality which suggests a single rather than a multiple authorship."—*Annals of Surgery*.

"It must command attention and respect as a worthy representation of our advanced clinical teaching."—*American Journal of Medical Sciences*.

***AN AMERICAN TEXT-BOOK OF THE DISEASES OF CHILDREN.** By American Teachers. Edited by LOUIS STARR, M. D., assisted by THOMPSON S. WESTCOTT, M. D. In one handsome royal-8vo volume of 1250 pages, profusely illustrated with wood-cuts, half-tone and colored plates. Net Prices: Cloth, \$7.00; Sheep or Half-Morocco, \$8.00.

SECOND EDITION, REVISED AND ENLARGED.

The plan of this work embraces a series of original articles written by some sixty well-known pædiatrists, representing collectively the teachings of the most prominent medical schools and colleges of America. The work is intended to be a PRACTICAL book, suitable for constant and handy reference by the practitioner and the advanced student.

Especial attention has been given to the latest accepted teachings upon the etiology, symptoms, pathology, diagnosis, and treatment of the disorders of children, with the introduction of many special formulæ and therapeutic procedures.

In this new edition the whole subject matter has been carefully revised, new articles added, some original papers emended, and a number entirely rewritten. The new articles include "Modified Milk and Percentage Milk-Mixtures," "Lithemia," and a section on "Orthopedics." Those rewritten are "Typhoid Fever," "Rubella," "Chicken-pox," "Tuberculous Meningitis," "Hydrocephalus," and "Scurvy;" while extensive revision has been made in "Infant Feeding," "Measles," "Diphtheria," and "Cretinism." The volume has thus been much increased in size by the introduction of fresh material.

CONTRIBUTORS:

Dr. S. S. Adams, Washington.

John Ashhurst, Jr., Philadelphia.
A. D. Blackader, Montreal, Canada.
David Bovaird, New York.
Dillon Brown, New York.
Edward M. Buckingham, Boston.
Charles W. Burr, Philadelphia.
W. E. Casselberry, Chicago.
Henry Dwight Chapin, New York.
W. S. Christopher, Chicago.
Archibald Church, Chicago.
Floyd M. Crandall, New York.
Andrew F. Currier, New York.
Roland G. Curtin, Philadelphia.
J. M. DaCosta, Philadelphia.
I. N. Danforth, Chicago.
Edward P. Davis, Philadelphia.
John B. Deaver, Philadelphia.
G. E. de Schweinitz, Philadelphia.
John Dorning, New York.
Charles Warrington Earle, Chicago.
Wm. A. Edwards, San Diego, Cal.
F. Forchheimer, Cincinnati.
J. Henry Fruitnight, New York.
J. P. Crozer Griffith, Philadelphia.
W. A. Hardaway, St. Louis.
M. P. Hatfield, Chicago.
Barton Cooke Hirst, Philadelphia.
H. Illoway, Cincinnati.
Henry Jackson, Boston.
Charles G. Jennings, Detroit.
Henry Koplik, New York.

Dr. Thomas S. Latimer, Baltimore.

Albert R. Leeds, Hoboken, N. J.
J. Hendrie Lloyd, Philadelphia.
George Roe Lockwood, New York.
Henry M. Lyman, Chicago.
Francis T. Miles, Baltimore.
Charles K. Mills, Philadelphia.
James E. Moore, Minneapolis.
F. Gordon Morrill, Boston.
John H. Musser, Philadelphia.
Thomas R. Neilson, Philadelphia.
W. P. Northrup, New York.
William Osler, Baltimore.
Frederick A. Packard, Philadelphia.
William Pepper, Philadelphia.
Frederick Peterson, New York.
W. T. Plant, Syracuse, New York.
William M. Powell, Atlantic City.
B. K. Rachford, Cincinnati.
B. Alexander Randall, Philadelphia.
Edward O. Shakespeare, Philadelphia.
F. C. Shattuck, Boston.
J. Lewis Smith, New York.
Louis Starr, Philadelphia.
M. Allen Starr, New York.
Charles W. Townsend, Boston.
James Tyson, Philadelphia.
W. S. Thayer, Baltimore.
Victor C. Vaughan, Ann Arbor, Mich.
Thompson S. Westcott, Philadelphia.
Henry R. Wharton, Philadelphia.
J. William White, Philadelphia.
J. C. Wilson, Philadelphia.

* **AN AMERICAN TEXT-BOOK OF GENITO-URINARY AND SKIN DISEASES.** By 47 Eminent Specialists and Teachers. Edited by L. BOLTON BANGS, M. D., Late Professor of Genito-Urinary and Venereal Diseases, New York Post-Graduate Medical School and Hospital; and W. A. HARDAWAY, M. D., Professor of Diseases of the Skin, Missouri Medical College. Imperial octavo volume of 1229 pages, with 300 engravings and 20 full-page colored plates. Cloth, \$7.00 net; Sheep or Half-Morocco, \$8.00 net.

This addition to the series of "American Text-Books," it is confidently believed, will meet the requirements of both students and practitioners, giving, as it does, a comprehensive and detailed presentation of the Diseases of the Genito-Urinary Organs, of the Venereal Diseases, and of the Affections of the Skin.

Having secured the collaboration of well-known authorities in the branches represented in the undertaking, the editors have not restricted the contributors in regard to the particular views set forth, but have offered every facility for the free expression of their individual opinions. The work will therefore be found to be original, yet homogeneous and fully representative of the several departments of medical science with which it is concerned.

CONTRIBUTORS:

Dr. Chas. W. Allen, New York.
I. E. Atkinson, Baltimore.
L. Bolton Bangs, New York.
P. R. Bolton, New York.
Lewis C. Boshier, Richmond, Va.
John T. Bowen, Boston.
J. Abbott Cantrell, Philadelphia.
William T. Corlett, Cleveland, Ohio.
B. Farquhar Curtis, New York.
Condict W. Cutler, New York.
Isadore Dyer, New Orleans.
Christian Fenger, Chicago.
John A. Fordyce, New York.
Eugene Fuller, New York.
R. H. Greene, New York.
Joseph Grindon, St. Louis.
Graeme M. Hammond, New York.
W. A. Hardaway, St. Louis.
M. B. Hartzell, Philadelphia.
Louis Heitzmann, New York.
James S. Howe, Boston.
George T. Jackson, New York.
Abraham Jacobi, New York.
James C. Johnston, New York.

Dr. Hermann G. Klotz, New York.
J. H. Linsley, Burlington, Vt.
G. F. Lydston, Chicago.
Hartwell N. Lyon, St. Louis.
Edward Martin, Philadelphia.
D. G. Montgomery, San Francisco.
James Pedersen, New York.
S. Pollitzer, New York.
Thomas R. Pooley, New York.
A. R. Robinson, New York.
A. E. Regensburger, San Francisco.
Francis J. Shepherd, Montreal, Can.
S. C. Stanton, Chicago, Ill.
Emmanuel J. Stout, Philadelphia.
Alonzo E. Taylor, Philadelphia.
Robert W. Taylor, New York.
Paul Thorndike, Boston.
H. Tuholske, St. Louis.
Arthur Van Harlingen, Philadelphia.
Francis S. Watson, Boston.
J. William White, Philadelphia.
J. McF. Winfield, Brooklyn.
Alfred C. Wood, Philadelphia.

"This voluminous work is thoroughly up to date, and the chapters on genito-urinary diseases are especially valuable. The illustrations are fine and are mostly original. The section on dermatology is concise and in every way admirable."—*Journal of the American Medical Association*.

"This volume is one of the best yet issued of the publisher's series of 'American Text-Books.' The list of contributors represents an extraordinary array of talent and extended experience. The book will easily take the place in comprehensiveness and value of the half dozen or more costly works on these subjects which have hitherto been necessary to a well-equipped library."—*New York Polyclinic*.

- * **AN AMERICAN TEXT-BOOK OF DISEASES OF THE EYE, EAR, NOSE, AND THROAT.** Edited by GEORGE E. DE SCHWEINITZ, A. M., M. D., Professor of Ophthalmology, Jefferson Medical College; and B. ALEXANDER RANDALL, A. M., M. D., Clinical Professor of Diseases of the Ear, University of Pennsylvania. One handsome imperial octavo volume of 1251 pages; 766 illustrations, 59 of them colored. Prices: Cloth, \$7.00 net; Sheep or Half-Morocco, \$8.00 net.

Just Issued.

The present work is the only book ever published embracing diseases of the intimately related organs of the eye, ear, nose, and throat. Its special claim to favor is based on encyclopedic, authoritative, and practical treatment of the subjects.

Each section of the book has been entrusted to an author who is specially identified with the subject on which he writes, and who therefore presents his case in the manner of an expert. Uniformity is secured and overlapping prevented by careful editing and by a system of cross-references which forms a special feature of the volume, enabling the reader to come into touch with all that is said on any subject in different portions of the book.

Particular emphasis is laid on the most approved methods of treatment, so that the book shall be one to which the student and practitioner can refer for information in practical work. Anatomical and physiological problems, also, are fully discussed for the benefit of those who desire to investigate the more abstruse problems of the subject.

CONTRIBUTORS:

- | | |
|--|--|
| Dr. Henry A. Alderton, Brooklyn. | Dr. Alvin A. Hubbell, Buffalo, N. Y. |
| Harrison Allen, Philadelphia. | Edward Jackson, Philadelphia. |
| Frank Allport, Chicago. | J. Ellis Jennings, St. Louis. |
| Morris J. Asch, New York. | Herman Knapp, New York. |
| S. C. Ayres, Cincinnati. | Chas. W. Kollock, Charleston, S. C. |
| R. O. Beard, Minneapolis. | G. A. Leland, Boston. |
| Clarence J. Blake, Boston. | J. A. Lippincott, Pittsburg, Pa. |
| Arthur A. Bliss, Philadelphia. | G. Hudson Makuen, Philadelphia. |
| Albert P. Brubaker, Philadelphia. | John H. McCollom, Boston. |
| J. H. Bryan, Washington, D. C. | H. G. Miller, Providence, R. I. |
| Albert H. Buck, New York. | B. L. Milliken, Cleveland, Ohio. |
| F. Buller, Montreal, Can. | Robert C. Myles, New York. |
| Swan M. Burnett, Washington, D. C. | James E. Newcomb, New York. |
| Flemming Carrow, Ann Arbor, Mich. | R. J. Phillips, Philadelphia. |
| W. E. Casselberry, Chicago. | George A. Piersol, Philadelphia. |
| Colman W. Cutler, New York. | W. P. Porcher, Charleston, S. C. |
| Edward B. Dench, New York. | B. Alex. Randall, Philadelphia. |
| William S. Dennett, New York. | Robert L. Randolph, Baltimore. |
| George E. de Schweinitz, Philadelphia. | John O. Roe, Rochester, N. Y. |
| Alexander Duane, New York. | Charles E. de M. Sajous, Philadelphia. |
| John W. Farlow, Boston, Mass. | J. E. Sheppard, Brooklyn, N. Y. |
| Walter J. Freeman, Philadelphia. | E. L. Shurly, Detroit, Mich. |
| H. Gifford, Omaha, Neb. | William M. Sweet, Philadelphia. |
| W. C. Glasgow, St. Louis. | Samuel Theobald, Baltimore, Md. |
| J. Orne Green, Boston. | A. G. Thomson, Philadelphia. |
| Ward A. Holden, New York. | Clarence A. Veasey, Philadelphia. |
| Christian R. Holmes, Cincinnati. | John E. Weeks, New York. |
| William E. Hopkins, San Francisco. | Casey A. Wood, Chicago, Ill. |
| F. C. Hotz, Chicago. | Jonathan Wright, Brooklyn. |
| Lucien Howe, Buffalo, N. Y. | H. V. Würdemann, Milwaukee, Wis. |

* **AN AMERICAN YEAR-BOOK OF MEDICINE AND SURGERY.** A Yearly Digest of Scientific Progress and Authoritative Opinion in all branches of Medicine and Surgery, drawn from journals, monographs, and text-books of the leading American and Foreign authors and investigators. Collected and arranged, with critical editorial comments, by eminent American specialists and teachers, under the general editorial charge of GEORGE M. GOULD, M.D. One handsome imperial octavo volume of about 1200 pages. Uniform in style, size, and general make-up with the "American Text-Book" Series. Cloth, \$6.50 net; Half-Morocco, \$7.50 net.

Now Ready, Volumes for 1896, 1897, 1898, 1899.

Notwithstanding the rapid multiplication of medical and surgical works, still these publications fail to meet fully the requirements of the *general physician*, inasmuch as he feels the need of something more than mere text-books of well-known principles of medical science.

This deficiency would best be met by current journalistic literature, but most practitioners have scant access to this almost unlimited source of information, and the busy practiser has but little time to search out in periodicals the many interesting cases whose study would doubtless be of inestimable value in his practice. Therefore, a work which places before the physician in convenient form *an epitomization of this literature by persons competent to pronounce upon*

The Value of a Discovery or of a Method of Treatment

cannot but command his highest appreciation. It is this critical and judicial function that is assumed by the Editorial staff of the "American Year-Book of Medicine and Surgery."

CONTRIBUTORS:

Dr. Samuel W. Abbott, Boston.
John J. Abel, Baltimore.
J. M. Baldy, Philadelphia.
Charles H. Burnett, Philadelphia.
Archibald Church, Chicago.
J. Chalmers DaCosta, Philadelphia.
W. A. N. Dorland, Philadelphia.
Louis A. Duhring, Philadelphia.
D. L. Edsall, Philadelphia.
Virgil P. Gibney, New York.
Henry A. Griffin, New York.
John Guit  ras, Philadelphia.
C. A. Hamann, Cleveland.
Alfred Hand, Jr., Philadelphia.

Dr. Howard E. Hansell, Philadelphia.
M. B. Hartzell, Philadelphia.
Barton Cooke Hirst, Philadelphia.
E. Fletcher Ingals, Chicago.
Wyatt Johnston, Montreal.
W. W. Keen, Philadelphia.
Henry G. Ohls, Chicago.
Wendell Reber, Philadelphia.
David Riesman, Philadelphia.
Louis Starr, Philadelphia.
Alfred Stengel, Philadelphia.
G. N. Stewart, Cleveland.
J. R. Tillinghast, New York.
J. Hilton Waterman, New York.

"It is difficult to know which to admire most—the research and industry of the distinguished band of experts whom Dr. Gould has enlisted in the service of the Year-Book, or the wealth and abundance of the contributions to every department of science that have been deemed worthy of analysis. . . . It is much more than a mere compilation of abstracts, for, as each section is entrusted to experienced and able contributors, the reader has the advantage of certain critical commentaries and expositions . . . proceeding from writers fully qualified to perform these tasks. . . . It is emphatically a book which should find a place in every medical library, and is in several respects more useful than the famous 'Jahrb  cher' of Germany."—*London Lancet*.

- * **ANOMALIES AND CURIOSITIES OF MEDICINE.** By GEORGE M. GOULD, M.D., and WALTER L. PYLE, M.D. An encyclopedic collection of rare and extraordinary cases and of the most striking instances of abnormality in all branches of Medicine and Surgery, derived from an exhaustive research of medical literature from its origin to the present day, abstracted, classified, annotated, and indexed. Handsome imperial octavo volume of 968 pages, with 295 engravings in the text, and 12 full-page plates. Cloth, \$6.00 net; Half-Morocco, \$7.00 net.

Several years of exhaustive research have been spent by the authors in the great medical libraries of the United States and Europe in collecting the material for this work. **Medical literature of all ages and all languages** has been carefully searched, as a glance at the Bibliographic Index will show. The facts, which will be of **extreme value to the author and lecturer**, have been arranged and annotated, and full reference footnotes given, indicating whence they have been obtained.

In view of the persistent and dominant interest in the anomalous and curious, a **thorough and systematic collection** of this kind (the first of which the authors have knowledge) must have its own peculiar sphere of usefulness.

As a complete and authoritative **Book of Reference** it will be of value not only to members of the medical profession, but to all persons interested in general scientific, sociologic, and medico-legal topics; in fact, the general interest of the subject and the dearth of any complete work upon it make this volume **one of the most important literary innovations of the day.**

"One of the most valuable contributions ever made to medical literature. It is, so far as we know, absolutely unique, and every page is as fascinating as a novel. Not alone for the medical profession has this volume value: it will serve as a book of reference for all who are interested in general scientific, sociologic, or medico-legal topics."—*Brooklyn Medical Journal*.

NERVOUS AND MENTAL DISEASES. By ARCHIBALD CHURCH, M. D., Professor of Clinical Neurology, Mental Diseases, and Medical Jurisprudence, Northwestern University Medical School; and FREDERICK PETERSON, M. D., Clinical Professor of Mental Diseases, Woman's Medical College, New York. Handsome octavo volume of 843 pages, with over 300 illustrations. Prices: Cloth, \$5.00 net; Half-Morocco, \$6.00 net.

Just Issued.

This book is intended to furnish students and practitioners with a practical, working knowledge of nervous and mental diseases. Written by men of wide experience and authority, it will present the many recent additions to the subject. The book is not filled with an extended dissertation on anatomy and pathology, but, treating these points in connection with special conditions, it lays particular stress on methods of examination, diagnosis, and treatment. In this respect the work will be unusually complete and valuable, laying down the definite courses of procedure which the authors have found to be most generally satisfactory.

A TEXT-BOOK OF PATHOLOGY. By ALFRED STENGEL, M. D., Instructor in Clinical Medicine in the University of Pennsylvania; Clinical Professor of Medicine in the Woman's Medical College of Pennsylvania; Physician to the Philadelphia Hospital; Physician to the Children's Hospital, Philadelphia. Handsome octavo volume of 848 pages, with 362 illustrations, many of which are in colors. Prices: Cloth, \$4.00 net; Half-Morocco, \$5.00 net.

Just Issued.

In this work the practical application of pathological facts to clinical medicine is considered more fully than is customary in works on pathology. While the subject of pathology is treated in the broadest way consistent with the size of the book, an effort has been made to present the subject from the point of view of the clinician. The general relations of bacteriology to pathology are discussed at considerable length, as the importance of these branches deserves. It will be found that the recent knowledge is fully considered, as well as older and more widely-known facts.

In the second part of the work the pathology of individual organs and tissues is treated systematically and quite fully under subheadings that clearly indicate the subject-matter of each page.

The particular points of the book to be emphasized are the clear, concise language, the convenient arrangement of matter, the practical teaching value of the large collection of illustrations, and the modern and judicious treatment of the entire subject.

A TEXT-BOOK OF OBSTETRICS. By BARTON COOKE HIRST, M.D., Professor of Obstetrics in the University of Pennsylvania. Handsome octavo volume of 846 pages, with 618 illustrations and seven colored plates. Prices: Cloth, \$5.00 net; Half-Morocco, \$6.00 net.

Just Issued.

This work, which has been in course of preparation for several years, is intended as an ideal text-book for the student no less than an advanced treatise for the obstetrician and for general practitioners. It represents the very latest teaching in the practice of obstetrics by a man of extended experience and recognized authority. The book emphasizes especially, as a work on obstetrics should, the practical side of the subject, and to this end presents an unusually large collection of illustrations. A great number of these are new and original, and the whole collection will form a complete atlas of obstetrical practice. An extremely valuable feature of the book is the large number of references to cases, authorities, sources, etc., forming, as it does, a valuable bibliography of the most recent and authoritative literature on the subject of obstetrics. As already stated, this work records the wide practical experience of the author, which fact, combined with the brilliant presentation of the subject, will doubtless render this one of the most notable books on obstetrics that has yet appeared.

A TEXT-BOOK OF THE PRACTICE OF MEDICINE. By JAMES M. ANDERS, M.D., PH.D., LL.D., Professor of the Practice of Medicine and of Clinical Medicine, Medico-Chirurgical College, Philadelphia. In one handsome octavo volume of 1287 pages, fully illustrated. Cloth, \$5.50 net; Sheep or Half-Morocco, \$6.50 net.

Second Edition. First Edition Exhausted in Five Months.

This work gives in a comprehensive manner the results of the latest scientific studies bearing upon medical affections, and portrays with rare force and clearness the clinical pictures of the different diseases considered. The practical points, particularly with reference to diagnosis and treatment, are completely stated and are presented in a most convenient form; for example, the differential diagnosis has in many instances been tabulated, no less than fifty-six diagnostic tables being given.

The first edition of this work having been exhausted in so short a time, the author has not found it necessary to make an extensive revision, but has simply availed himself of the opportunity to make a few changes of minor importance.

"It is an excellent book—concise, comprehensive, thorough, and up to date. It is a credit to you; but, more than that, it is a credit to the profession of Philadelphia—to us."—JAMES C. WILSON, *Professor of the Practice of Medicine and Clinical Medicine, Jefferson Medical College, Philadelphia.*

"I consider Dr. Anders' book not only the best late work on Medical Practice, but by far the best that has ever been published. It is concise, systematic, thorough, and fully up to date in everything. I consider it a great credit to both the author and the publisher."—A. C. COWPERTHWAIT, *President of the Illinois Homeopathic Medical Association.*

DISEASES OF THE STOMACH. By WILLIAM W. VAN VALZAH, M.D., Professor of General Medicine and Diseases of the Digestive System and the Blood, New York Polyclinic; and J. DOUGLAS NISBET, M.D., Adjunct Professor of General Medicine and Diseases of the Digestive System and the Blood, New York Polyclinic. Octavo volume of 674 pages, illustrated. Cloth, \$3.50 net.

An eminently practical book, intended as a guide to the student, an aid to the physician, and a contribution to scientific medicine. It aims to give a complete description of the modern methods of diagnosis and treatment of diseases of the stomach, and to reconstruct the pathology of the stomach in keeping with the revelations of scientific research. The book is clear, practical, and complete, and contains the results of the authors' investigations and of their extensive experience as specialists. Particular attention is given to the important subject of dietetic treatment. The diet-lists are very complete, and are so arranged that selections can readily be made to suit individual cases.

"This is the most satisfactory work on the subject in the English language."—*Chicago Medical Recorder.*

"The article on diet and general medication is one of the most valuable in the book, and should be read by every practising physician."—*New York Medical Journal.*

SURGICAL DIAGNOSIS AND TREATMENT. By J. W. MACDONALD, M. D., Edin., F. R. C. S., Edin., Professor of the Practice of Surgery and of Clinical Surgery in Hamline University; Visiting Surgeon to St. Barnabas' Hospital, Minneapolis, etc. Handsome octavo volume of 800 pages, profusely illustrated. Cloth, \$5.00 net; Half-Morocco, \$6.00 net.

This work aims in a comprehensive manner to furnish a guide in matters of surgical diagnosis. It sets forth in a systematic way the necessities of examinations and the proper methods of making them. The various portions of the body are then taken up in order and the diseases and injuries thereof succinctly considered and the treatment briefly indicated. Practically all the modern and approved operations are described with thoroughness and clearness. The work concludes with a chapter on the use of the Röntgen rays in surgery.

"The work is brimful of just the kind of practical information that is useful alike to students and practitioners. It is a pleasure to commend the book because of its intrinsic value to the medical practitioner."—*Cincinnati Lancet-Clinic*.

PATHOLOGICAL TECHNIQUE. A Practical Manual for Laboratory Work in Pathology, Bacteriology, and Morbid Anatomy, with chapters on Post-Mortem Technique and the Performance of Autopsies. By FRANK B. MALLORY, A. M., M. D., Assistant Professor of Pathology, Harvard University Medical School, Boston; and JAMES H. WRIGHT, A. M., M. D., Instructor in Pathology, Harvard University Medical School, Boston. Octavo volume of 396 pages, handsomely illustrated. Cloth, \$2.50 net.

This book is designed especially for practical use in pathological laboratories, both as a guide to beginners and as a source of reference for the advanced. The book will also meet the wants of practitioners who have opportunity to do general pathological work. Besides the methods of post-mortem examinations and of bacteriological and histological investigations connected with autopsies, the special methods employed in clinical bacteriology and pathology have been fully discussed.

"One of the most complete works on the subject, and one which should be in the library of every physician who hopes to keep pace with the great advances made in pathology."—*Journal of American Medical Association*.

THE SURGICAL COMPLICATIONS AND SEQUELS OF TYPHOID FEVER. By WM. W. KEEN, M. D., LL.D., Professor of the Principles of Surgery and of Clinical Surgery, Jefferson Medical College, Philadelphia. Octavo volume of 386 pages, illustrated. Cloth, \$3.00 net.

This monograph is the only one in any language covering the entire subject of the Surgical Complications and Sequels of Typhoid Fever. The work will prove to be of importance and interest not only to the general surgeon and physician, but also to many specialists—laryngologists, ophthalmologists, gynecologists, pathologists, and bacteriologists—as the subject has an important bearing upon each one of their spheres. The author's conclusions are based on reports of over 1700 cases, including practically all those recorded in the last fifty years. Reports of cases have been brought down to date, many having been added while the work was in press.

"This is probably the first and only work in the English language that gives the reader a clear view of what typhoid fever really is, and what it does and can do to the human organism. This book should be in the possession of every medical man in America."—*American Medico-Surgical Bulletin*.

MODERN SURGERY, GENERAL AND OPERATIVE. By JOHN CHALMERS DACOSTA, M.D., Clinical Professor of Surgery, Jefferson Medical College, Philadelphia; Surgeon to the Philadelphia Hospital, etc. Handsome octavo volume of 911 pages, profusely illustrated. Cloth, \$4.00 net; Half-Morocco, \$5.00 net.

Second Edition, Rewritten and Greatly Enlarged.

The remarkable success attending DaCosta's Manual of Surgery, and the general favor with which it has been received, have led the author in this revision to produce a complete treatise on modern surgery along the same lines that made the former edition so successful. The book has been entirely rewritten and very much enlarged. The old edition has long been a favorite not only with students and teachers, but also with practising physicians and surgeons, and it is believed that the present work will find an even wider field of usefulness.

"We know of no small work on surgery in the English language which so well fulfils the requirements of the modern student."—*Medico-Chirurgical Journal*, Bristol, England.

"The author has presented concisely and accurately the principles of modern surgery. The book is a valuable one which can be recommended to students and is of great value to the general practitioner."—*American Journal of the Medical Sciences*.

A MANUAL OF ORTHOPEDIC SURGERY. By JAMES E. MOORE, M.D., Professor of Orthopedics and Adjunct Professor of Clinical Surgery, University of Minnesota, College of Medicine and Surgery. Octavo volume of 356 pages, with 177 beautiful illustrations from photographs made specially for this work. Cloth, \$2.50 net.

A practical book based upon the author's experience, in which special stress is laid upon early diagnosis and treatment such as can be carried out by the general practitioner. The teachings of the author are in accordance with his belief that true conservatism is to be found in the middle course between the surgeon who operates too frequently and the orthopedist who seldom operates.

"A very demonstrative work, every illustration of which conveys a lesson. The work is a most excellent and commendable one, which we can certainly endorse with pleasure."—*St. Louis Medical and Surgical Journal*.

ELEMENTARY BANDAGING AND SURGICAL DRESSING.

With Directions concerning the Immediate Treatment of Cases of Emergency. For the use of Dressers and Nurses. By WALTER PYE, F.R.C.S., late Surgeon to St. Mary's Hospital, London. Small 12mo, with over 80 illustrations. Cloth, flexible covers, 75 cents net.

This little book is chiefly a condensation of those portions of Pye's "Surgical Handicraft" which deal with bandaging, splinting, etc., and of those which treat of the management in the first instance of cases of emergency. The directions given are thoroughly practical, and the book will prove extremely useful to students, surgical nurses, and dressers.

"The author writes well, the diagrams are clear, and the book itself is small and portable, although the paper and type are good."—*British Medical Journal*.

A TEXT-BOOK OF MATERIA MEDICA, THERAPEUTICS AND PHARMACOLOGY. By GEORGE F. BUTLER, PH.G., M.D., Professor of Materia Medica and of Clinical Medicine in the College of Physicians and Surgeons, Chicago; Professor of Materia Medica and Therapeutics, Northwestern University, Woman's Medical School, etc. Octavo, 860 pages, illustrated. Cloth, \$4.00 net; Sheep, \$5.00 net.

Second Edition, Thoroughly Revised.

A clear, concise, and practical text-book, adapted for permanent reference no less than for the requirements of the class-room.

The recent important additions made to our knowledge of the physiological action of drugs are fully discussed in the present edition. Many alterations also have been made in the chapters on Diuretics and Cathartics.

"Taken as a whole, the book may fairly be considered as one of the most satisfactory of any single-volume works on materia medica in the market."—*Journal of the American Medical Association.*

TUBERCULOSIS OF THE GENITO-URINARY ORGANS, MALE AND FEMALE. By NICHOLAS SENN, M.D., PH.D., LL.D., Professor of the Practice of Surgery and of Clinical Surgery, Rush Medical College, Chicago. Handsome octavo volume of 320 pages, illustrated. Cloth, \$3.00 net.

Tuberculosis of the male and female genito-urinary organs is such a frequent, distressing, and fatal affection that a special treatise on the subject appears to fill a gap in medical literature. In the present work the bacteriology of the subject has received due attention, the modern resources employed in the differential diagnosis between tubercular and other inflammatory affections are fully described, and the medical and surgical therapeutics are discussed in detail.

"An important book upon an important subject, and written by a man of mature judgment and wide experience. The author has given us an instructive book upon one of the most important subjects of the day."—*Clinical Reporter.*

"A work which adds another to the many obligations the profession owes the talented author."—*Chicago Medical Recorder.*

A TEXT-BOOK OF DISEASES OF WOMEN. By CHARLES B. PENROSE, M.D., PH.D., Professor of Gynecology in the University of Pennsylvania; Surgeon to the Gyncecan Hospital, Philadelphia. Octavo volume of 529 pages, with 217 illustrations, nearly all from drawings made for this work. Cloth, \$3.50 net.

Second Edition, Revised.

In this work, which has been written for both the student of gynecology and the general practitioner, the author presents the best teaching of modern gynecology untrammelled by antiquated theories or methods of treatment. In most instances but one plan of treatment is recommended, to avoid confusing the student or the physician who consults the book for practical guidance.

"I shall value very highly the copy of Penrose's 'Diseases of Women' received. I have already recommended it to my class as THE BEST book."—HOWARD A. KELLY, *Professor of Gynecology and Obstetrics, Johns Hopkins University, Baltimore, Md.*

"The book is to be commended without reserve, not only to the student but to the general practitioner who wishes to have the latest and best modes of treatment explained with absolute clearness."—*Therapeutic Gazette.*

SURGICAL PATHOLOGY AND THERAPEUTICS. By JOHN COLLINS WARREN, M. D., LL.D., Professor of Surgery, Medical Department Harvard University; Surgeon to the Massachusetts General Hospital, etc. A handsome octavo volume of 832 pages, with 136 relief and lithographic illustrations, 33 of which are printed in colors, and all of which were drawn by William J. Kaula from original specimens. Prices: Cloth, \$6.00 net; Half-Morocco, \$7.00 net.

Without Exception, the Illustrations are the Best ever Seen in a Work of this Kind.

"A most striking and very excellent feature of this book is its illustrations. Without exception, from the point of accuracy and artistic merit, they are the best ever seen in a work of this kind. * * * Many of those representing microscopic pictures are so perfect in their coloring and detail as almost to give the beholder the impression that he is looking down the barrel of a microscope at a well-mounted section."—*Annals of Surgery*, Philadelphia.

"It is the handsomest specimen of book-making * * * that has ever been issued from the American medical press."—*American Journal of the Medical Sciences*, Philadelphia.

PATHOLOGY AND SURGICAL TREATMENT OF TUMORS.

By N. SENN, M. D., Ph. D., LL. D., Professor of Practice of Surgery and of Clinical Surgery, Rush Medical College; Professor of Surgery, Chicago Polyclinic; Attending Surgeon to Presbyterian Hospital; Surgeon-in-Chief, St. Joseph's Hospital, Chicago. One volume of 710 pages, with 515 engravings, including full-page colored plates. Prices: Cloth, \$6.00 net; Half-Morocco, \$7.00 net.

Books specially devoted to this subject are few, and in our text-books and systems of surgery this part of surgical pathology is usually condensed to a degree incompatible with its scientific and clinical importance. The author spent many years in collecting the material for this work, and has taken great pains to present it in a manner that should prove useful as a text-book for the student, a work of reference for the practitioner, and a reliable guide for the surgeon.

"The most exhaustive of any recent book in English on this subject. It is well illustrated, and will doubtless remain as the principal monograph on the subject in our language for some years. The book is handsomely illustrated and printed, . . . and the author has given a notable and lasting contribution to surgery."—*Journal of the American Medical Association*, Chicago.

LECTURES ON RENAL AND URINARY DISEASES. By

ROBERT SAUNDBY, M. D., Edin., Fellow of the Royal College of Physicians, London, and of the Royal Medico-Chirurgical Society; Physician to the General Hospital. Octavo volume of 434 pages, with numerous illustrations and 4 colored plates. Cloth, \$2.50 net.

"The volume makes a favorable impression at once. The style is clear and succinct. We cannot find any part of the subject in which the views expressed are not carefully thought out and fortified by evidence drawn from the most recent sources. The book may be cordially recommended."—*British Medical Journal*.

"The work represents the present knowledge of renal and urinary diseases. It is admirably written and is accurately scientific."—*Medical News*.

A NEW PRONOUNCING DICTIONARY OF MEDICINE, with Phonetic Pronunciation, Accentuation, Etymology, etc. By JOHN M. KEATING, M. D., LL.D., Fellow of the College of Physicians of Philadelphia; Vice-President of the American Pædiatric Society; Ex-President of the Association of Life Insurance Medical Directors; Editor "Cyclopædia of the Diseases of Children," etc.; and HENRY HAMILTON, author of "A New Translation of Virgil's *Æneid* into English Rhyme;" co-author of "Saunders' Medical Lexicon," etc.; with the Collaboration of J. CHALMERS DACOSTA, M. D., and FREDERICK A. PACKARD, M. D. With an Appendix containing important Tables of Bacilli, Micrococci, Leucomaines, Ptomaines, Drugs and Materials used in Antiseptic Surgery, Poisons and their Antidotes, Weights and Measures, Thermometric Scales, New Official and Unofficial Drugs, etc. One very attractive volume of over 800 pages. Second Revised Edition. Prices: Cloth, \$5.00 net; Sheep or Half-Morocco, \$6.00 net; with Denison's Patent Ready-Reference Index; without patent index, Cloth, \$4.00 net; Sheep or Half-Morocco, \$5.00 net.

PROFESSIONAL OPINIONS.

"I am much pleased with Keating's Dictionary, and shall take pleasure in recommending it to my classes."

HENRY M. LYMAN, M. D.,

Professor of Principles and Practice of Medicine, Rush Medical College, Chicago, Ill.

"I am convinced that it will be a very valuable adjunct to my study-table, convenient in size and sufficiently full for ordinary use."

C. A. LINDSLEY, M. D.,

*Professor of Theory and Practice of Medicine, Medical Dept. Yale University;
Secretary Connecticut State Board of Health, New Haven, Conn.*

AUTOBIOGRAPHY OF SAMUEL D. GROSS, M. D., Emeritus Professor of Surgery in the Jefferson Medical College of Philadelphia, with Reminiscences of His Times and Contemporaries. Edited by his sons, SAMUEL W. GROSS, M. D., LL.D., late Professor of Principles of Surgery and of Clinical Surgery in the Jefferson Medical College, and A. HALLER GROSS, A. M., of the Philadelphia Bar. Preceded by a Memoir of Dr. Gross, by the late Austin Flint, M. D., LL.D. In two handsome volumes, each containing over 400 pages, demy 8vo, extra cloth, gilt tops, with fine Frontispiece engraved on steel. Price per Volume, \$2.50 net.

This autobiography, which was continued by the late eminent surgeon until within three months of his death, contains a full and accurate history of his early struggles, trials, and subsequent successes, told in a singularly interesting and charming manner, and embraces short and graphic pen-portraits of many of the most distinguished men—surgeons, physicians, divines, lawyers, statesmen, scientists, etc.—with whom he was brought in contact in America and in Europe; the whole forming a retrospect of more than three-quarters of a century.

PRACTICAL POINTS IN NURSING. For Nurses in Private Practice. By EMILY A. M. STONEY, Graduate of the Training-School for Nurses, Lawrence, Mass.; Superintendent of the Training-School for Nurses, Carney Hospital, South Boston, Mass. 456 pages, handsomely illustrated with 73 engravings in the text, and 9 colored and half-tone plates. Cloth. Price, \$1.75 net.

SECOND EDITION, THOROUGHLY REVISED.

In this volume the author explains, in popular language and in the shortest possible form, the entire range of *private* nursing as distinguished from *hospital* nursing, and the nurse is instructed how best to meet the various emergencies of medical and surgical cases when distant from medical or surgical aid or when thrown on her own resources.

An especially valuable feature of the work will be found in the directions to the nurse how to *improvise* everything ordinarily needed in the sick-room, where the embarrassment of the nurse, owing to the want of proper appliances, is frequently extreme.

The work has been logically divided into the following sections :

- I. The Nurse : her responsibilities, qualifications, equipment, etc.
- II. The Sick-Room : its selection, preparation, and management.
- III. The Patient : duties of the nurse in medical, surgical, obstetric, and gynecologic cases.
- IV. Nursing in Accidents and Emergencies.
- V. Nursing in Special Medical Cases.
- VI. Nursing of the New-born and Sick Children.
- VII. Physiology and Descriptive Anatomy.

The APPENDIX contains much information in compact form that will be found of great value to the nurse, including Rules for Feeding the Sick; Recipes for Invalid Foods and Beverages; Tables of Weights and Measures; Table for Computing the Date of Labor; List of Abbreviations; Dose-List; and a full and complete Glossary of Medical Terms and Nursing Treatment.

"This is a well-written, eminently practical volume, which covers the entire range of private nursing as distinguished from hospital nursing, and instructs the nurse how best to meet the various emergencies which may arise and how to prepare everything ordinarily needed in the illness of her patient."—*American Journal of Obstetrics and Diseases of Women and Children*, Aug., 1896.

A TEXT-BOOK OF BACTERIOLOGY, including the Etiology and Prevention of Infective Diseases and an account of Yeasts and Moulds, Hæmatozoa, and Psorosperms. By EDGAR M. CROOKSHANK, M. B., Professor of Comparative Pathology and Bacteriology, King's College, London. A handsome octavo volume of 700 pages, with 273 engravings in the text, and 22 original and colored plates. Price, \$6.50 net.

This book, though nominally a Fourth Edition of Professor Crookshank's "MANUAL OF BACTERIOLOGY," is practically a new work, the old one having been reconstructed, greatly enlarged, revised throughout, and largely rewritten, forming a text-book for the Bacteriological Laboratory, for Medical Officers of Health, and for Veterinary Inspectors.

MEDICAL DIAGNOSIS. By Dr. OSWALD VIERORDT, Professor of Medicine at the University of Heidelberg. Translated, with additions, from the Fifth Enlarged German Edition, with the author's permission, by FRANCIS H. STUART, A. M., M. D. In one handsome royal-octavo volume of 600 pages. 194 fine wood-cuts in the text, many of them in colors. Prices: Cloth, \$4.00 net; Sheep or Half-Morocco, \$5.00 net.

FOURTH AMERICAN EDITION, FROM THE FIFTH REVISED AND ENLARGED GERMAN EDITION.

In this work, as in no other hitherto published, are given full and accurate explanations of the phenomena observed at the bedside. It is distinctly a clinical work by a master teacher, characterized by thoroughness, fulness, and accuracy. It is a mine of information upon the points that are so often passed over without explanation. Especial attention has been given to the germ-theory as a factor in the origin of disease.

The present edition of this highly successful work has been translated from the fifth German edition. Many alterations have been made throughout the book, but especially in the sections on Gastric Digestion and the Nervous System.

It will be found that all the qualities which served to make the earlier editions so acceptable have been developed with the evolution of the work to its present form.

THE PICTORIAL ATLAS OF SKIN DISEASES AND SYPHILITIC AFFECTIONS. (American Edition.) Translation from the French. Edited by J. J. PRINGLE, M. B., F. R. C. P., Assistant Physician to, and Physician to the department for Diseases of the Skin at, the Middlesex Hospital, London. Photo-lithochromes from the famous models of dermatological and syphilitic cases in the Museum of the Saint-Louis Hospital, Paris, with explanatory wood-cuts and letter-press. In 12 Parts, at \$3.00 per Part.

"Of all the atlases of skin diseases which have been published in recent years, the present one promises to be of greatest interest and value, especially from the standpoint of the general practitioner."—*American Medico-Surgical Bulletin*, Feb. 22, 1896.

"The introduction of explanatory wood-cuts in the text is a novel and most important feature which greatly furthers the easier understanding of the excellent plates, than which nothing, we venture to say, has been seen better in point of correctness, beauty, and general merit."—*New York Medical Journal*, Feb. 15, 1896.

"An interesting feature of the Atlas is the descriptive text, which is written for each picture by the physician who treated the case or at whose instigation the models have been made. We predict for this truly beautiful work a large circulation in all parts of the medical world where the names *St. Louis* and *Baretta* have preceded it."—*Medical Record*, N. Y., Feb. 1, 1896.

A TEXT-BOOK OF MECHANO-THERAPY (MASSAGE AND MEDICAL GYMNASTICS). By AXEL V. GRAFSTROM, B. Sc., M. D., late Lieutenant in the Royal Swedish Army; late House Physician, City Hospital, Blackwell's Island, New York. 12mo, 139 pages, illustrated. Cloth, \$1.00 net.

DISEASES OF THE EYE. A Hand-Book of Ophthalmic Practice. By G. E. DE SCHWEINITZ, M. D., Professor of Ophthalmology in the Jefferson Medical College, Philadelphia, etc. A handsome royal-octavo volume of 696 pages, with 255 fine illustrations, many of which are original, and 2 chromo-lithographic plates. Prices: Cloth, \$4.00 net; Sheep or Half-Morocco, \$5.00 net.

THIRD EDITION, THOROUGHLY REVISED.

In the third edition of this text-book, destined, it is hoped, to meet the favorable reception which has been accorded to its predecessors, the work has been revised thoroughly, and much new matter has been introduced. Particular attention has been given to the important relations which micro-organisms bear to many ocular diseases. A number of special paragraphs on new subjects have been introduced, and certain articles, including a portion of the chapter on Operations, have been largely rewritten, or at least materially changed. A number of new illustrations have been added. The Appendix contains a full description of the method of determining the corneal astigmatism with the ophthalmometer of Javal and Schiötz, and the rotation of the eyes with the tropometer of Stevens.

"A work that will meet the requirements not only of the specialist, but of the general practitioner in a rare degree. I am satisfied that unusual success awaits it."

WILLIAM PEPPER, M. D.

Provost and Professor of Theory and Practice of Medicine and Clinical Medicine in the University of Pennsylvania.

"A clearly written, comprehensive manual. . . . One which we can commend to students as a reliable text-book, written with an evident knowledge of the wants of those entering upon the study of this special branch of medical science."—*British Medical Journal*.

"It is hardly too much to say that for the student and practitioner beginning the study of Ophthalmology, it is the best single volume at present published."—*Medical News*.

"It is a very useful, satisfactory, and safe guide for the student and the practitioner, and one of the best works of this scope in the English language."—*Annals of Ophthalmology*.

DISEASES OF WOMEN. By J. BLAND SUTTON, F. R. C. S., Assistant Surgeon to Middlesex Hospital, and Surgeon to Chelsea Hospital, London; and ARTHUR E. GILES, M. D., B. Sc., Lond., F. R. C. S., Edin., Assistant Surgeon to Chelsea Hospital, London. 436 pages, handsomely illustrated. Cloth, \$2.50 net.

The authors have placed in the hands of the physician and student a concise yet comprehensive guide to the study of gynecology in its most modern development. It has been their aim to relate facts and describe methods belonging to the science and art of gynecology in a way that will prove useful to students for examination purposes, and which will also enable the general physician to practice this important department of surgery with advantage to his patients and with satisfaction to himself.

"The book is very well prepared, and is certain to be well received by the medical public."—*British Medical Journal*.

"The text has been carefully prepared. Nothing essential has been omitted, and its teachings are those recommended by the leading authorities of the day."—*Journal of the American Medical Association*.

TEXT-BOOK UPON THE PATHOGENIC BACTERIA. Specially written for Students of Medicine. By JOSEPH MCFARLAND, M. D., Professor of Pathology and Bacteriology in the Medico-Chirurgical College of Philadelphia, etc. 497 pages, finely illustrated. Price, Cloth, \$2.50 net.

SECOND EDITION, REVISED AND GREATLY ENLARGED.

The work is intended to be a text-book for the medical student and for the practitioner who has had no recent laboratory training in this department of medical science. The instructions given as to needed apparatus, cultures, stainings, microscopic examinations, etc. are ample for the student's needs, and will afford to the physician much information that will interest and profit him relative to a subject which modern science shows to go far in explaining the etiology of many diseased conditions.

In this second edition the work has been brought up to date in all departments of the subject, and numerous additions have been made to the technique in the endeavor to make the book fulfil the double purpose of a systematic work upon bacteria and a laboratory guide.

"It is excellently adapted for the medical students and practitioners for whom it is avowedly written. . . . The descriptions given are accurate and readable, and the book should prove useful to those for whom it is written.—*London Lancet*, Aug. 29, 1896.

"The author has succeeded admirably in presenting the essential details of bacteriological technics, together with a judiciously chosen summary of our present knowledge of pathogenic bacteria. . . . The work, we think, should have a wide circulation among English-speaking students of medicine."—*N. Y. Medical Journal*, April 4, 1896.

"The book will be found of considerable use by medical men who have not had a special bacteriological training, and who desire to understand this important branch of medical science."—*Edinburgh Medical Journal*, July, 1896.

LABORATORY GUIDE FOR THE BACTERIOLOGIST. By LANGDON FROTHINGHAM, M. D. V., Assistant in Bacteriology and Veterinary Science, Sheffield Scientific School, Yale University. Illustrated. Price, Cloth, 75 cents.

The technical methods involved in bacteria-culture, methods of staining, and microscopical study are fully described and arranged as simply and concisely as possible. The book is especially intended for use in laboratory work.

"It is a convenient and useful little work, and will more than repay the outlay necessary for its purchase in the saving of time which would otherwise be consumed in looking up the various points of technique so clearly and concisely laid down in its pages."—*American Med.-Surg. Bulletin*.

FEEDING IN EARLY INFANCY. By ARTHUR V. MEIGS, M. D. Bound in limp cloth, flush edges. Price, 25 cents net.

SYNOPSIS: Analyses of Milk—Importance of the Subject of Feeding in Early Infancy—Proportion of Casein and Sugar in Human Milk—Time to Begin Artificial Feeding of Infants—Amount of Food to be Administered at Each Feeding—Intervals between Feedings—Increase in Amount of Food at Different Periods of Infant Development—Unsuitableness of Condensed Milk as a Substitute for Mother's Milk—Objections to Sterilization or "Pasteurization" of Milk—Advances made in the Method of Artificial Feeding of Infants.

MATERIA MEDICA FOR NURSES. By EMILY A. M. STONEY, Graduate of the Training-school for Nurses, Lawrence, Mass.; late Superintendent of the Training-school for Nurses, Carney Hospital, South Boston, Mass. Handsome octavo, 300 pages. Cloth, \$1.50 net.

The present book differs from other similar works in several features, all of which are introduced to render it more practical and generally useful. The general plan of contents follows the lines laid down in training-schools for nurses, but the book contains much useful matter not usually included in works of this character, such as Poison-emergencies, Ready Dose-list, Weights and Measures, etc., as well as a Glossary, defining all the terms in *Materia Medica*, and describing all the latest drugs and remedies, which have been generally neglected by other books of the kind.

ESSENTIALS OF ANATOMY AND MANUAL OF PRACTICAL DISSECTION, containing "Hints on Dissection." By CHARLES B. NANCREDE, M. D., Professor of Surgery and Clinical Surgery in the University of Michigan, Ann Arbor; Corresponding Member of the Royal Academy of Medicine, Rome, Italy; late Surgeon Jefferson Medical College, etc. Fourth and revised edition. Fost 8vo, over 500 pages, with handsome full-page lithographic plates in colors, and over 200 illustrations. Price: Extra Cloth or Oilcloth for the dissection-room, \$2.00 net.

Neither pains nor expense has been spared to make this work the most exhaustive yet concise Student's Manual of Anatomy and Dissection ever published, either in America or in Europe.

The colored plates are designed to aid the student in dissecting the muscles, arteries, veins, and nerves. The wood-cuts have all been specially drawn and engraved, and an Appendix added containing 60 illustrations representing the structure of the entire human skeleton, the whole being based on the eleventh edition of Gray's *Anatomy*.

A MANUAL OF PRACTICE OF MEDICINE. By A. A. STEVENS, A. M., M. D., Instructor in Physical Diagnosis in the University of Pennsylvania, and Professor of Pathology in the Woman's Medical College of Pennsylvania. Specially intended for students preparing for graduation and hospital examinations. Post 8vo, 519 pages. Numerous illustrations and selected formulæ. Price, bound in flexible leather, \$2.00 net.

FIFTH EDITION, REVISED AND ENLARGED.

Contributions to the science of medicine have poured in so rapidly during the last quarter of a century that it is well-nigh impossible for the student, with the limited time at his disposal, to master elaborate treatises or to cull from them that knowledge which is absolutely essential. From an extended experience in teaching, the author has been enabled, by classification, to group allied symptoms, and by the judicious elimination of theories and redundant explanations to bring within a comparatively small compass a complete outline of the practice of medicine.

MANUAL OF MATERIA MEDICA AND THERAPEUTICS.

By A. A. STEVENS, A. M., M. D., Instructor of Physical Diagnosis in the University of Pennsylvania, and Professor of Pathology in the Woman's Medical College of Pennsylvania. 445 pages. Price, bound in flexible leather, \$2.25.

SECOND EDITION, REVISED.

This wholly new volume, which is based on the last edition of the *Pharmacopœia*, comprehends the following sections: Physiological Action of Drugs; Drugs; Remedial Measures other than Drugs; Applied Therapeutics; Incompatibility in Prescriptions; Table of Doses; Index of Drugs; and Index of Diseases; the treatment being elucidated by more than two hundred formulæ.

"The author is to be congratulated upon having presented the medical student with as accurate a manual of therapeutics as it is possible to prepare."—*Therapeutic Gazette*.

"Far superior to most of its class; in fact, it is very good. Moreover, the book is reliable and accurate."—*New York Medical Journal*.

"The author has faithfully presented modern therapeutics in a comprehensive work, . . . and it will be found a reliable guide."—*University Medical Magazine*.

NOTES ON THE NEWER REMEDIES: their Therapeutic Applications and Modes of Administration. By DAVID CERNA, M. D., PH. D., Demonstrator of and Lecturer on Experimental Therapeutics in the University of Pennsylvania. Post-octavo, 253 pages. Price, \$1.25.

SECOND EDITION, RE-WRITTEN AND GREATLY ENLARGED.

The work takes up in alphabetical order all the newer remedies, giving their physical properties, solubility, therapeutic applications, administration, and chemical formula.

It thus forms a very valuable addition to the various works on therapeutics now in existence.

Chemists are so multiplying compounds, that, if each compound is to be thoroughly studied, investigations must be carried far enough to determine the practical importance of the new agents.

"Especially valuable because of its completeness, its accuracy, its systematic consideration of the properties and therapy of many remedies of which doctors generally know but little, expressed in a brief yet terse manner."—*Chicago Clinical Review*.

TEMPERATURE CHART. Prepared by D. T. LAINÉ, M. D. Size 8×13½ inches. Price, per pad of 25 charts, 50 cents.

A conveniently arranged chart for recording Temperature, with columns for daily amounts of Urinary and Fecal Excretions, Food, Remarks, etc. On the back of each chart is given in full the method of Brand in the treatment of Typhoid Fever.

A TEXT-BOOK OF HISTOLOGY, DESCRIPTIVE AND PRACTICAL. For the Use of Students. By ARTHUR CLARKSON, M. B., C. M., Edin., formerly Demonstrator of Physiology in the Owen's College, Manchester; late Demonstrator of Physiology in the Yorkshire College, Leeds. Large 8vo, 554 pages, with 22 engravings in the text, and 174 beautifully colored original illustrations. Price, strongly bound in Cloth, \$6.00 net.

The purpose of the writer in this work has been to furnish the student of Histology, in one volume, with both the descriptive and the practical part of the science. The first two chapters are devoted to the consideration of the general methods of Histology; subsequently, in each chapter, the structure of the tissue or organ is first systematically described, the student is then taken tutorially over the specimens illustrating it, and, finally, an appendix affords a short note of the methods of preparation.

"The work must be considered a valuable addition to the list of available text-books, and is to be highly recommended."—*New York Medical Journal*.

"One of the best works for students we have ever noticed. We predict that the book will attain a well-deserved popularity among our students."—*Chicago Medical Recorder*.

THE PATHOLOGY AND TREATMENT OF SEXUAL IMPOTENCE. By VICTOR G. VECKI, M. D. From the second German edition, revised and rewritten. Demi-octavo, about 300 pages. Cloth, \$2.00 net.

Just Issued.

The subject of impotence has but seldom been treated in this country in the truly scientific spirit that it deserves, and this volume will come to many as a revelation of the possibilities of therapeutics in this important field. Dr. Vecki's work has long been favorably known, and the German book has received the highest consideration. This edition is more than a mere translation, for, although based on the German edition, it has been entirely rewritten by the author in English.

ARCHIVES OF CLINICAL SKIAGRAPHY. By SYDNEY ROWLAND, B. A., Camb. A series of collotype illustrations, with descriptive text, illustrating the applications of the New Photography to Medicine and Surgery. Price, per Part, \$1.00. Parts I. to V. now ready.

The object of this publication is to put on record in permanent form some of the most striking applications of the new photography to the needs of Medicine and Surgery.

The progress of this new art has been so rapid that, although Prof. Röntgen's discovery is only a thing of yesterday, it has already taken its place among the approved and accepted aids to diagnosis.

DISEASES OF WOMEN. By HENRY J. GARRIGUES, A.M., M.D., Professor of Gynecology in the New York School of Clinical Medicine; Gynecologist to St. Mark's Hospital and to the German Dispensary, New York City. In one handsome octavo volume of 728 pages, illustrated by 335 engravings and colored plates. Prices: Cloth, \$4.00 net; Sheep or Half-Morocco, \$5.00 net.

A PRACTICAL work on gynecology for the use of students and practitioners, written in a terse and concise manner. The importance of a thorough knowledge of the anatomy of the female pelvic organs has been fully recognized by the author, and considerable space has been devoted to the subject. The chapters on Operations and on Treatment are thoroughly modern, and are based upon the large hospital and private practice of the author. The text is elucidated by a large number of illustrations and colored plates, many of them being original, and forming a complete atlas for studying *embryology* and the *anatomy* of the *female genitalia*, besides exemplifying, whenever needed, morbid conditions, instruments, apparatus, and operations.

Second Edition, Thoroughly Revised.

The first edition of this work met with a most appreciative reception by the medical press and profession both in this country and abroad, and was adopted as a text-book or recommended as a book of reference by nearly *one hundred* colleges in the United States and Canada. The author has availed himself of the opportunity afforded by this revision to embody the latest approved advances in the treatment employed in this important branch of Medicine. He has also more extensively expressed his own opinion on the comparative value of the different methods of treatment employed.

"One of the best text-books for students and practitioners which has been published in the English language; it is condensed, clear, and comprehensive. The profound learning and great clinical experience of the distinguished author find expression in this book in a most attractive and instructive form. Young practitioners, to whom experienced consultants may not be available, will find in this book invaluable counsel and help."

THAD. A. REAMY, M.D., LL.D.,

Professor of Clinical Gynecology, Medical College of Ohio; Gynecologist to the Good Samaritan and Cincinnati Hospitals.

A SYLLABUS OF GYNECOLOGY, arranged in conformity with "An American Text-Book of Gynecology." By J. W. LONG, M.D., Professor of Diseases of Women and Children, Medical College of Virginia, etc. Price, Cloth (interleaved), \$1.00 net.

Based upon the teaching and methods laid down in the larger work, this will not only be useful as a supplementary volume, but to those who do not already possess the text-book it will also have an independent value as an aid to the practitioner in gynecological work, and to the student as a guide in the lecture-room, as the subject is presented in a manner at once systematic, clear, succinct, and practical.

THE AMERICAN POCKET MEDICAL DICTIONARY. Edited by W. A. NEWMAN DORLAND, M. D., Assistant Obstetrician to the Hospital of the University of Pennsylvania; Fellow of the American Academy of Medicine. Containing the pronunciation and definition of over 26,000 words used in medicine and the kindred sciences, with 64 extensive tables. Handsomely bound in flexible leather, limp, with gold edges. Price, \$1.25 net.

Over 26,000 Words, 64 Valuable Tables.

This is the ideal pocket lexicon. It is an absolutely new book, and not a revision of any old work. It is complete, defining all the terms of modern medicine and forming a vocabulary of over 26,000 words. It gives the pronunciation of all the terms. It makes a special feature of the newer words neglected by other dictionaries. It contains a wealth of anatomical tables of special value to students. It forms a handy volume, indispensable to every medical man.

SAUNDERS' POCKET MEDICAL FORMULARY. By WILLIAM M. POWELL, M. D., Attending Physician to the Mercer House for Invalid Women at Atlantic City. Containing 1800 Formulæ, selected from several hundred of the best-known authorities. Forming a handsome and convenient pocket companion of nearly 300 printed pages, with blank leaves for Additions; with an Appendix containing Posological Table, Formulæ and Doses for Hypodermatic Medication, Poisons and their Antidotes, Diameters of the Female Pelvis and Fœtal Head, Obstetrical Table, Diet List for Various Diseases, Materials and Drugs used in Antiseptic Surgery, Treatment of Asphyxia from Drowning, Surgical Remembrancer, Tables of Incompatibles, Eruptive Fevers, Weights and Measures, etc. Handsomely bound in morocco, with side index, wallet, and flap. Price, \$1.75 net.

FIFTH EDITION, THOROUGHLY REVISED.

"This little book, that can be conveniently carried in the pocket, contains an immense amount of material. It is very useful, and as the name of the author of each prescription is given, is unusually reliable."—*New York Medical Record*.

A COMPENDIUM OF INSANITY. By JOHN B. CHAPIN, M.D., LL.D., Physician-in-Chief, Pennsylvania Hospital for the Insane; late Physician-Superintendent of the Willard State Hospital, New York; Honorary Member of the Medico-Psychological Society of Great Britain, of the Society of Mental Medicine of Belgium. 12mo, 234 pages, illust. Cloth, \$1.25 net.

The author has given, in a condensed and concise form, a compendium of Diseases of the Mind, for the convenient use and aid of physicians and students. It contains a clear, concise statement of the clinical aspects of the various abnormal mental conditions, with directions as to the most approved methods of managing and treating the insane.

"The practical parts of Dr. Chapin's book are what constitute its distinctive merit. We desire especially, however, to call attention to the fact that in the subject of the therapeutics of insanity the work is exceedingly valuable. The author has made a distinct addition to the literature of his specialty."—*Philadelphia Medical Journal*.

AN OPERATION BLANK, with Lists of Instruments, etc. required in Various Operations. Prepared by W. W. KEEN, M. D., LL.D., Professor of Principles of Surgery in the Jefferson Medical College, Philadelphia. Price per Pad, containing Blanks for fifty operations, 50 cents net.

SECOND EDITION, REVISED FORM.

A convenient blank, suitable for all operations, giving complete instructions regarding necessary preparation of patient, etc., with a full list of dressings and medicines to be employed.

On the back of each blank is a list of instruments used — viz. general instruments, etc., required for all operations; and special instruments for surgery of the brain and spine, mouth and throat, abdomen, rectum, male and female genito-urinary organs, the bones, etc.

The whole forming a neat pad, arranged for hanging on the wall of a surgeon's office or in the hospital operating-room.

"Will serve a useful purpose for the surgeon in reminding him of the details of preparation for the patient and the room as well as for the instruments, dressings, and antiseptics needed"—*New York Medical Record*

"Covers about all that can be needed in any operation."—*American Lancet*.

"The plan is a capital one."—*Boston Medical and Surgical Journal*.

LABORATORY EXERCISES IN BOTANY. By EDSON S. BASTIN, M. A., Professor of Materia Medica and Botany in the Philadelphia College of Pharmacy. Octavo volume of 536 pages, 87 full-page plates. Price, Cloth, \$2.50.

This work is intended for the beginner and the advanced student, and it fully covers the structure of flowering plants, roots, ordinary stems, rhizomes, tubers, bulbs, leaves, flowers, fruits, and seeds. Particular attention is given to the gross and microscopical structure of plants, and to those used in medicine. Illustrations have freely been used to elucidate the text, and a complete index to facilitate reference has been added.

"There is no work like it in the pharmaceutical or botanical literature of this country, and we predict for it a wide circulation."—*American Journal of Pharmacy*.

DIET IN SICKNESS AND IN HEALTH. By MRS. ERNEST HART, formerly Student of the Faculty of Medicine of Paris and of the London School of Medicine for Women; with an INTRODUCTION by Sir Henry Thompson, F. R. C. S., M. D., London. 220 pages; illustrated. Price, Cloth, \$1.50.

Useful to those who have to nurse, feed, and prescribe for the sick. In each case the accepted causation of the disease and the reasons for the special diet prescribed are briefly described. Medical men will find the dietaries and recipes practically useful, and likely to save them trouble in directing the dietetic treatment of patients.

A MANUAL OF PHYSIOLOGY, with Practical Exercises. For Students and Practitioners. By G. N. STEWART, M. A., M. D., D. Sc., lately Examiner in Physiology, University of Aberdeen, and of the New Museums, Cambridge University; Professor of Physiology in the Western Reserve University, Cleveland, Ohio. Handsome octavo volume of 848 pages, with 300 illustrations in the text, and 5 colored plates. Price, Cloth, \$3.75 net.

THIRD EDITION, REVISED.

"It will make its way by sheer force of merit, and *amply deserves to do so*. It is one of the very best English text-books on the subject."—*London Lancet*.

"Of the many text-books of physiology published, we do not know of one that so nearly comes up to the ideal as does Professor Stewart's volume."—*British Medical Journal*.

ESSENTIALS OF PHYSICAL DIAGNOSIS OF THE THORAX.

By ARTHUR M. CORWIN, A. M., M. D., Demonstrator of Physical Diagnosis in the Rush Medical College, Chicago; Attending Physician to the Central Free Dispensary, Department of Rhinology, Laryngology, and Diseases of the Chest. 200 pages. Illustrated. Cloth, flexible covers. Price, \$1.25 net.

SYLLABUS OF OBSTETRICAL LECTURES in the Medical Department, University of Pennsylvania. By RICHARD C. NORRIS, A. M., M. D., Lecturer on Clinical and Operative Obstetrics, University of Pennsylvania. Third edition, thoroughly revised and enlarged. Crown 8vo. Price, Cloth, interleaved for notes, \$2.00 net.

"This work is so far superior to others on the same subject that we take pleasure in calling attention briefly to its excellent features. It covers the subject thoroughly, and will prove invaluable both to the student and the practitioner. The author has introduced a number of valuable hints which would only occur to one who was himself an experienced teacher of obstetrics. The subject-matter is clear, forcible, and modern. We are especially pleased with the portion devoted to the practical duties of the accoucheur, care of the child, etc. The paragraphs on antiseptics are admirable; there is no doubtful tone in the directions given. No details are regarded as unimportant; no minor matters omitted. We venture to say that even the old practitioner will find useful hints in this direction which he cannot afford to despise."—*New York Medical Record*.

A SYLLABUS OF LECTURES ON THE PRACTICE OF SURGERY, arranged in conformity with "An American Text-Book of Surgery." By N. SENN, M. D., PH. D., Professor of Surgery in Rush Medical College, Chicago, and in the Chicago Polyclinic. Price, \$2.00.

This work by so eminent an author, himself one of the contributors to "An American Text-Book of Surgery," will prove of exceptional value to the advanced student who has adopted that work as his text-book. It is not only the syllabus of an unrivalled course of surgical practice, but it is also an epitome of or supplement to the larger work.

"The author has evidently spared no pains in making his Syllabus thoroughly comprehensive, and has added new matter and alluded to the most recent authors and operations. Full references are also given to all requisite details of surgical anatomy and pathology."—*British Medical Journal*, London.

THE CARE OF THE BABY. By J. P. CROZER GRIFFITH, M. D., Clinical Professor of Diseases of Children, University of Pennsylvania; Physician to the Children's Hospital, Philadelphia, etc. 404 pages, with 67 illustrations in the text, and 5 plates. 12mo. Price, \$1.50.

SECOND EDITION, REVISED.

A reliable guide not only for mothers, but also for medical students and practitioners whose opportunities for observing children have been limited.

"The whole book is characterized by rare good sense, and is evidently written by a master hand. It can be read with benefit not only by mothers, but by medical students and by any practitioners who have not had large opportunities for observing children."—*American Journal of Obstetrics*.

THE NURSE'S DICTIONARY of Medical Terms and Nursing Treatment, containing Definitions of the Principal Medical and Nursing Terms, Abbreviations, and Physiological Names, and Descriptions of the Instruments, Drugs, Diseases, Accidents, Treatments, Operations, Foods, Appliances, etc. encountered in the ward or the sick-room. By HONNOR MORTEN, author of "How to Become a Nurse," "Sketches of Hospital Life," etc. 16mo, 140 pages. Price, Cloth, \$1.00.

This little volume is intended for use merely as a small reference-book which can be consulted at the bedside or in the ward. It gives sufficient explanation to the nurse to enable her to comprehend a case until she has leisure to look up larger and fuller works on the subject.

DIET LISTS AND SICK-ROOM DIETARY. By JEROME B. THOMAS, M. D., Visiting Physician to the Home for Friendless Women and Children and to the Newsboys' Home; Assistant Visiting Physician to the Kings County Hospital; Assistant Bacteriologist, Brooklyn Health Department. Price, Cloth, \$1.50 (Send for specimen List.)

One hundred and sixty detachable (perforated) diet lists for Albuminuria, Anæmia and Debility, Constipation, Diabetes, Diarrhoea, Dyspepsia, Fevers, Gout or Uric-Acid Diathesis, Obesity, and Tuberculosis. Also forty detachable sheets of Sick-Room Dietary, containing full instructions for preparation of easily-digested foods necessary for invalids. Each list is *numbered only*, the disease for which it is to be used in no case being mentioned, an index key being reserved for the physician's private use.

DIETS FOR INFANTS AND CHILDREN IN HEALTH AND IN DISEASE. By LOUIS STARR, M. D., Editor of "An American Text-Book of the Diseases of Children." 230 blanks (pocket-book size), perforated and neatly bound in flexible morocco. Price, \$1.25 net.

The first series of blanks are prepared for the first seven months of infant life; each blank indicates the ingredients, but not the *quantities*, of the food, the latter directions being left for the physician. After the seventh month, modifications being less necessary, the diet lists are printed in full. *Formula* for the preparation of diluents and foods are appended.

HOW TO EXAMINE FOR LIFE INSURANCE. By JOHN M. KEATING, M. D., Fellow of the College of Physicians and Surgeons of Philadelphia; Vice-President of the American Pædiatric Society; Ex-President of the Association of Life Insurance Medical Directors. Royal 8vo, 211 pages, with two large half-tone illustrations, and a plate prepared by Dr. McClellan from special dissections; also, numerous cuts to elucidate the text. Third edition. Price, Cloth, \$2.00 net.

"This is by far the most useful book which has yet appeared on insurance examination, a subject of growing interest and importance. Not the least valuable portion of the volume is Part II., which consists of instructions issued to their examining physicians by twenty-four representative companies of this country. As the proofs of these instructions were corrected by the directors of the companies, they form the latest instructions obtainable. If for these alone, the book should be at the right hand of every physician interested in this special branch of medical science."—*The Medical News*, Philadelphia.

NURSING: ITS PRINCIPLES AND PRACTICE. By ISABEL ADAMS HAMPTON, Graduate of the New York Training School for Nurses attached to Bellevue Hospital; Superintendent of Nurses and Principal of the Training School for Nurses, Johns Hopkins Hospital, Baltimore, Md.; late Superintendent of Nurses, Illinois Training School for Nurses, Chicago, Ill. In one very handsome 12mo volume of 512 pages, illustrated. Price, Cloth, \$2.00 net.

SECOND EDITION, REVISED AND ENLARGED.

This original work on the important subject of nursing is at once comprehensive and systematic. It is written in a clear, accurate, and readable style, suitable alike to the student and the lay reader. Such a work has long been a desideratum with those entrusted with the management of hospitals and the instruction of nurses in training-schools. It is also of especial value to the graduated nurse who desires to acquire a practical working knowledge of the care of the sick and the hygiene of the sick-room.

OBSTETRIC ACCIDENTS, EMERGENCIES, AND OPERATIONS. By L. CH. BOISLINIERE, M. D., late Emeritus Professor of Obstetrics in the St. Louis Medical College. 381 pages, handsomely illustrated. Price, \$2.00 net.

"For the use of the practitioner who, when away from home, has not the opportunity of consulting a library or of calling a friend in consultation. He then, being thrown upon his own resources, will find this book of benefit in guiding and assisting him in emergencies."

INFANT'S WEIGHT CHART. Designed by J. P. CROZER GRIFFITH, M. D., Clinical Professor of Diseases of Children in the University of Pennsylvania. 25 charts in each pad. Price per pad, 50 cents net.

A convenient blank for keeping a record of the child's weight during the first two years of life. Printed on each chart is a curve representing the average weight of a healthy infant, so that any deviation from the normal can readily be detected.

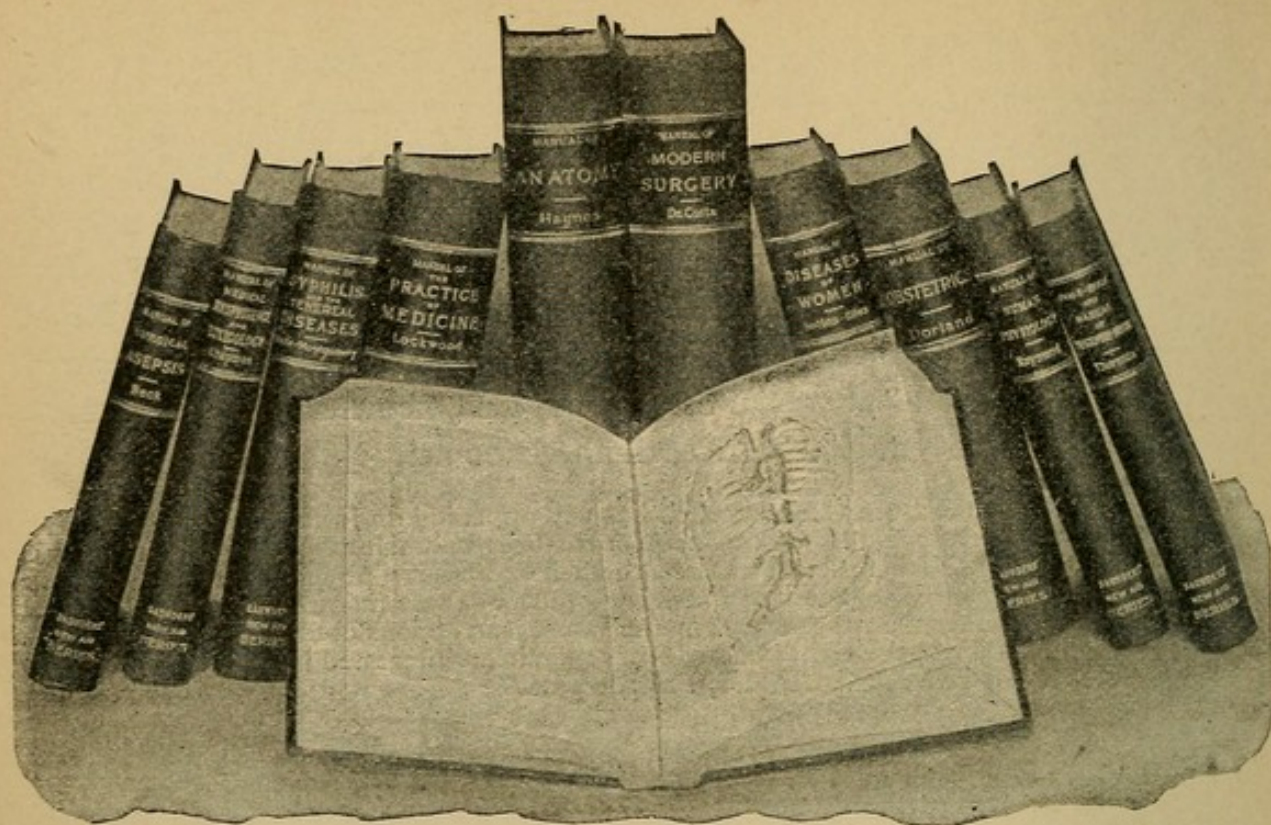

SAUNDERS' for Students NEW SERIES and OF MANUALS Practitioners.

THAT there exists a need for thoroughly reliable hand-books on the leading branches of Medicine and Surgery is a fact amply demonstrated by the favor with which the SAUNDERS NEW SERIES OF MANUALS have been received by medical students and practitioners and by the Medical Press. These manuals are not merely condensations from present literature, but are ably written by well-known authors and practitioners, most of them being teachers in representative American colleges. Each volume is concisely and authoritatively written and exhaustive in detail, without being encumbered with the introduction of "cases," which so largely expand the ordinary text-book. These manuals will therefore form an admirable collection of advanced lectures, useful alike to the medical student and the practitioner: to the latter, too busy to search through page after page of elaborate treatises for what he wants to know, they will prove of inestimable value; to the former they will afford safe guides to the essential points of study.

The SAUNDERS NEW SERIES OF MANUALS are conceded to be superior to any similar books now on the market. No other manuals afford so much information in such a concise and available form. A liberal expenditure has enabled the publisher to render the mechanical portion of the work worthy of the high literary standard attained by these books.

Any of these Manuals will be mailed on receipt of price (see next page for List).

SAUNDERS' NEW SERIES OF MANUALS.

VOLUMES PUBLISHED.

PHYSIOLOGY. By JOSEPH HOWARD RAYMOND, A. M., M. D., Professor of Physiology and Hygiene and Lecturer on Gynecology in the Long Island College Hospital, etc. Price, \$1.25 net.

SURGERY, General and Operative. By JOHN CHALMERS DACOSTA, M. D., Professor of Clinical Surgery, Jefferson Medical College, Philadelphia. Second edition, revised and greatly enlarged. Octavo, 911 pages, 386 illustrations. Cloth, \$4.00 net; Half-Morocco, \$5.00 net.

DOSE-BOOK AND MANUAL OF PRESCRIPTION-WRITING. By E. Q. THORNTON, M. D., Demonstrator of Therapeutics, Jefferson Medical College, Philadelphia. Price, \$1.25 net.

MEDICAL JURISPRUDENCE. By HENRY C. CHAPMAN, M. D., Professor of Institutes of Medicine and Medical Jurisprudence in the Jefferson Medical College of Philadelphia, etc. Price, \$1.50 net.

SURGICAL ASEPSIS. By CARL BECK, M. D., Surgeon to St. Mark's Hospital and to the German Poliklinik; Instructor in Surgery, New York Post-Graduate Medical School, etc. Price, \$1.25 net.

MANUAL OF ANATOMY. By IRVING S. HAYNES, M. D., Adjunct Professor of Anatomy and Demonstrator of Anatomy, Medical Department of the New York University, etc. Price, \$2.50 net.

SYPHILIS AND THE VENEREAL DISEASES. By JAMES NEVINS HYDE, M. D., Professor of Skin and Venereal Diseases, and FRANK H. MONTGOMERY, M. D., Lecturer on Dermatology and Genito-urinary Diseases in Rush Medical College, Chicago. Price, \$2.50 net.

PRACTICE OF MEDICINE. By GEORGE ROE LOCKWOOD, M. D., Professor of Practice in the Woman's Medical College of the New York Infirmary, etc. Price, \$2.50 net.

OBSTETRICS. By W. A. NEWMAN DORLAND, M. D., Assistant Demonstrator of Obstetrics, University of Pennsylvania; Chief of Gynecological Dispensary, Pennsylvania Hospital. Price, \$2.50 net.

DISEASES OF WOMEN. By J. BLAND SUTTON, F. R. C. S., Assistant Surgeon to the Middlesex Hospital, and Surgeon to the Chelsea Hospital for Women, London; and ARTHUR E. GILES, M. D., B. Sc. Lond., F. R. C. S. Edin., Assistant Surgeon to the Chelsea Hospital for Women, London. 436 pages, handsomely illustrated. Price, \$2.50 net.

IN PREPARATION.

NERVOUS DISEASES. By CHARLES W. BURR, M. D., Clinical Professor of Nervous Diseases, Medico-Chirurgical College, Philadelphia, etc.

*** There will be published in the same series, at short intervals, carefully prepared works on various subjects, by prominent specialists.

SAUNDERS' QUESTION COMPENDS.

Arranged in Question and Answer Form.

THE LATEST, MOST COMPLETE, and BEST ILLUSTRATED
SERIES OF COMPENDS EVER ISSUED.

Now the Standard Authorities in Medical Literature

WITH

Students and Practitioners in every City of the United
States and Canada.

THE REASON WHY.

They are the advance guard of "Student's Helps"—that DO HELP; they are the leaders in their special line, *well and authoritatively written by able men, who, as teachers in the large colleges, know exactly what is wanted by a student preparing for his examinations.* The judgment exercised in the selection of authors is fully demonstrated by their professional elevation. Chosen from the ranks of Demonstrators, Quiz-masters, and Assistants, most of them have become Professors and Lecturers in their respective colleges.

Each book is of convenient size (5 × 7 inches), containing on an average 250 pages, profusely illustrated, and elegantly printed in clear, readable type, on fine paper.

The entire series, numbering twenty-four subjects, has been kept thoroughly revised and enlarged when necessary, many of them being in their fourth and fifth editions.

TO SUM UP.

Although there are numerous other Quizzes, Manuals, Aids, etc. in the market, none of them approach the "Blue Series of Question Compends;" and the claim is made for the following points of excellence:

1. Professional distinction and reputation of authors.
2. Conciseness, clearness, and soundness of treatment.
3. Size of type and quality of paper and binding.

* * * Any of these Compends will be mailed on receipt of price (see next page for List).

SAUNDERS' QUESTION-COMPEND SERIES.

Price, Cloth, \$1.00 per copy, except when otherwise noted.

1. **ESSENTIALS OF PHYSIOLOGY.** 4th edition. Illustrated. Revised and enlarged. By H. A. HARE, M. D. (Price, \$1.00 net.)
2. **ESSENTIALS OF SURGERY.** 6th edition, with an Appendix on Antiseptic Surgery. 90 illustrations. By EDWARD MARTIN, M. D.
3. **ESSENTIALS OF ANATOMY.** 5th edition, with an Appendix. 180 illustrations. By CHARLES B. NANCREDE, M. D.
4. **ESSENTIALS OF MEDICAL CHEMISTRY, ORGANIC AND INORGANIC.** 4th edition, revised, with an Appendix. By LAWRENCE WOLFF, M. D.
5. **ESSENTIALS OF OBSTETRICS.** 4th edition, revised and enlarged. 75 illustrations. By W. EASTERLY ASHTON, M. D.
6. **ESSENTIALS OF PATHOLOGY AND MORBID ANATOMY.** 7th thousand. 46 illustrations. By C. E. ARMAND SEMPLE, M. D.
7. **ESSENTIALS OF MATERIA MEDICA, THERAPEUTICS, AND PRESCRIPTION-WRITING.** 5th edition. By HENRY MORRIS, M. D.
- 8, 9. **ESSENTIALS OF PRACTICE OF MEDICINE.** By HENRY MORRIS, M. D. An Appendix on URINE EXAMINATION. Illustrated. By LAWRENCE WOLFF, M. D. 3d edition, enlarged by some 300 Essential Formulæ, selected from eminent authorities, by WM. M. POWELL, M. D. (Double number, price \$2.00.)
10. **ESSENTIALS OF GYNÆCOLOGY.** 4th edition, revised. With 62 illustrations. By EDWIN B. CRAGIN, M. D.
11. **ESSENTIALS OF DISEASES OF THE SKIN.** 3d edition, revised and enlarged. 71 letter-press cuts and 15 half-tone illustrations. By HENRY W. STELWAGON, M. D. (Price, \$1.00 net.)
12. **ESSENTIALS OF MINOR SURGERY, BANDAGING, AND VENEREAL DISEASES.** 2d edition, revised and enlarged. 78 illustrations. By EDWARD MARTIN, M. D.
13. **ESSENTIALS OF LEGAL MEDICINE, TOXICOLOGY, AND HYGIENE.** 130 illustrations. By C. E. ARMAND SEMPLE, M. D.
14. **ESSENTIALS OF DISEASES OF THE EYE, NOSE, AND THROAT.** 124 illustrations. 2d edition, revised. By EDWARD JACKSON, M. D., and E. BALDWIN GLEASON, M. D.
15. **ESSENTIALS OF DISEASES OF CHILDREN.** 2d edition. By WILLIAM M. POWELL, M. D.
16. **ESSENTIALS OF EXAMINATION OF URINE.** Colored "VOGEL SCALE," and numerous illustrations. By LAWRENCE WOLFF, M. D. (Price, 75 cents.)
17. **ESSENTIALS OF DIAGNOSIS.** 55 illustrations, some in colors. By S. SOLIS-COHEN, M. D., and A. A. ESHNER, M. D. (Price, \$1.50 net.)
18. **ESSENTIALS OF PRACTICE OF PHARMACY.** 2d edition, revised. By L. E. SAYRE.
20. **ESSENTIALS OF BACTERIOLOGY.** 3d edition. 82 illustrations. By M. V. BALL, M. D.
21. **ESSENTIALS OF NERVOUS DISEASES AND INSANITY.** 48 illustrations. 3d edition, revised. By JOHN C. SHAW, M. D.
22. **ESSENTIALS OF MEDICAL PHYSICS.** 155 illustrations. 2d edition, revised. By FRED J. BROCKWAY, M. D. (Price, \$1.00 net.)
23. **ESSENTIALS OF MEDICAL ELECTRICITY.** 65 illustrations. By DAVID D. STEWART, M. D., and EDWARD S. LAWRENCE, M. D.
24. **ESSENTIALS OF DISEASES OF THE EAR.** 114 illustrations. 2d edition, revised and enlarged. By E. BALDWIN GLEASON, M. D.

IN PREPARATION.

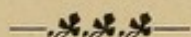

THE INTERNATIONAL TEXT-BOOK OF SURGERY. In two volumes.

By American and British authors. Edited by J. COLLINS WARREN, M.D., LL.D., Professor of Surgery, Harvard Medical School, Boston; Surgeon to the Massachusetts General Hospital; and A. PEARCE GOULD, M.S., F.R.C.S., England, Lecturer on Practical Surgery and Teacher of Operative Surgery, Middlesex Hospital Medical School; Surgeon to the Middlesex Hospital, London, England.

AN AMERICAN TEXT-BOOK OF PATHOLOGY.

Edited by JOHN GUIERAS, M.D., Professor of General Pathology and of Morbid Anatomy, University of Pennsylvania; and DAVID RIESMAN, M.D., Demonstrator of Pathological Histology, University of Pennsylvania.

AN AMERICAN TEXT-BOOK OF LEGAL MEDICINE AND TOXICOLOGY.

Edited by FREDERICK PETERSON, M.D., Clinical Professor of Mental Diseases, Woman's Medical College, New York; and WALTER S. HAINES, M.D., Professor of Chemistry, Pharmacy, and Toxicology, Rush Medical College, Chicago.

AN AMERICAN TEXT-BOOK OF DIAGNOSIS.

Edited by ALFRED STENGEL, M.D., Physician to the Philadelphia Hospital; Professor of Clinical Medicine in the Woman's Medical College; Physician to the Children's Hospital; late Pathologist to the German Hospital, Philadelphia, etc.

AN AMERICAN TEXT-BOOK OF CHEMISTRY.

Edited by HERBERT M. HILL, PH.D., Professor of Chemistry, Toxicology, and Physics, Medical Department of the University of Buffalo, New York.

AN AMERICAN TEXT-BOOK OF NURSING.

By AMERICAN TEACHERS. Edited by ROBERTA M. WEST, late Superintendent of Nurses in the Hospital of the University of Pennsylvania.

KYLE ON THE NOSE AND THROAT.

Diseases of the Nose and Throat. By D. BRADEN KYLE, M.D., Clinical Professor of Laryngology and Rhinology, Jefferson Medical College, Philadelphia.

HEISLER'S EMBRYOLOGY.

A Text-Book of Embryology. By JOHN C. HEISLER, M.D., Professor of Anatomy in the Medico-Chirurgical College, Philadelphia.

PRYOR—PELVIC INFLAMMATIONS.

The Treatment of Pelvic Inflammations through the Vagina. By W. R. PRYOR, M.D., Professor of Gynecology in the New York Polyclinic.

VECKI—SEXUAL IMPOTENCE.

The Pathology and Treatment of Sexual Impotence. By VICTOR G. VECKI, M.D. From the second German Edition, revised and enlarged.

JACKSON—DISEASES OF THE EYE.

A Manual of Diseases of the Eye. By EDWARD JACKSON, A.M., M.D., Professor of Diseases of the Eye in the Philadelphia Polyclinic and College for Graduates in Medicine.

NANCREDE—PRINCIPLES OF SURGERY.

The Principles of Surgery. By CHARLES B. NANCREDE, M.D., Professor of Surgery and of Clinical Surgery, University of Michigan, Ann Arbor.

OGDEN—URINARY ANALYSIS.

A Manual of Urinary Analysis. By J. BERGEN OGDEN, M.D., Assistant in Chemistry, Harvard University Medical School, Boston, Mass.

STONEY—MATERIA MEDICA FOR NURSES.

Materia Medica for Nurses. By EMILY A. M. STONEY, Graduate of the Training School for Nurses, Lawrence, Mass.; late Superintendent of the Training School for Nurses, Carney Hospital, South Boston, Mass.

SAUNDERS'

MEDICAL HAND-ATLASES.

THE series of books included under this title are authorized translations into English of the world-famous

Lehmann Medicinische Handatlanten,

which for **scientific accuracy, pictorial beauty, compactness, and cheapness** surpass any similar volumes ever published.

Each volume contains from **50 to 100 colored plates**, besides numerous illustrations in the text. The colored plates have been executed by the most skilful German lithographers, in some cases more than twenty impressions being required to obtain the desired result. Each plate is accompanied by a full and appropriate **description**, and each book contains a condensed but adequate **outline of the subject** to which it is devoted.

One of the most valuable features of these atlases is that they offer a **ready and satisfactory substitute for clinical observation**. Such observation, of course, is available only to the residents in large medical centers; and even then the requisite variety is seen only after long years of routine hospital work. To those unable to attend important clinics these books will be absolutely indispensable, as presenting in a complete and convenient form the most accurate reproductions of clinical work, interpreted by the most competent of clinical teachers.

While appreciating the value of such colored plates, the profession has heretofore been practically debarred from purchasing similar works because of their extremely high price, made necessary by a limited sale and an enormous expense of production. Now, however, by reason of their projected **universal translation** and reproduction, affording international distribution, the publishers have been enabled to secure for these atlases the **best artistic and professional talent**, to produce them in the **most elegant style**, and yet to offer them at a **price heretofore unapproached in cheapness**. The great success of the undertaking is demonstrated by the fact that the volumes have already appeared in **nine different languages**—German, English, French, Italian, Russian, Spanish, Danish, Swedish, and Hungarian.

The same careful and competent **editorial supervision** has been secured in the English edition as in the originals. The translations have been edited by the **leading American specialists** in the different subjects. The volumes are of a uniform and convenient size ($5 \times 7\frac{1}{2}$ inches), and are substantially bound in cloth.

(For List of Books, Prices, etc. see next page.)

Pamphlet containing specimens of the Colored Plates
sent free on application.

SAUNDERS'
MEDICAL HAND-ATLASES.

Atlas of Internal Medicine and Clinical Diagnosis. By
DR. CHR. JAKOB, of Erlangen. Edited by AUGUSTUS A.

COLUMBIA UNIVERSITY

At This book is due on the date indicated below, or at the expiration of a definite period after the date of borrowing, as provided by the rules of the Library or by special arrangement with the Librarian in charge.

[illegible]

Atlas of General Surgery.

Atlas of Diseases of the Ear.

Be sure to see it.

Over 25,000 words.

THE
AMERICAN POCKET MEDICAL DICTIONARY.

Assista

RG111

C84

1897

Cragin

THE sev
ideal requi
dictionar
ability an
bring it.

The bo
any old w
it has bee
experien
kind. It
all the te
over 25,
cons, and
which cos

Of ne
quate, an
terms, a
cal literat
omission

Beside
wealth of
particular
examinati

The p
precision
formed "
and publ

be indispensable to every medical man.

W. B. SAUNDERS, Publisher,

Price, \$1.25 net.

925 WALNUT STREET, PHILADELPHIA.

