

Sidis Psychotherapeutic Institute : Maplewood Farms, Portsmouth, N.H.

Contributors

Sidis, Boris, 1867-1923.
Francis A. Countway Library of Medicine

Publication/Creation

Lynn, Mass. : Hancock Press, [1909?]

Persistent URL

<https://wellcomecollection.org/works/qgnrvays>

License and attribution

This material has been provided by This material has been provided by the Francis A. Countway Library of Medicine, through the Medical Heritage Library. The original may be consulted at the Francis A. Countway Library of Medicine, Harvard Medical School. where the originals may be consulted. This work has been identified as being free of known restrictions under copyright law, including all related and neighbouring rights and is being made available under the Creative Commons, Public Domain Mark.

You can copy, modify, distribute and perform the work, even for commercial purposes, without asking permission.

**wellcome
collection**

Wellcome Collection
183 Euston Road
London NW1 2BE UK
T +44 (0)20 7611 8722
E library@wellcomecollection.org
<https://wellcomecollection.org>



BOSTON MEDICAL LIBRARY
in the Francis A. Countway
Library of Medicine - *Boston*

RC
445
N3 S54



COUNTWAY LIBRARY



3 2044 114 970 460

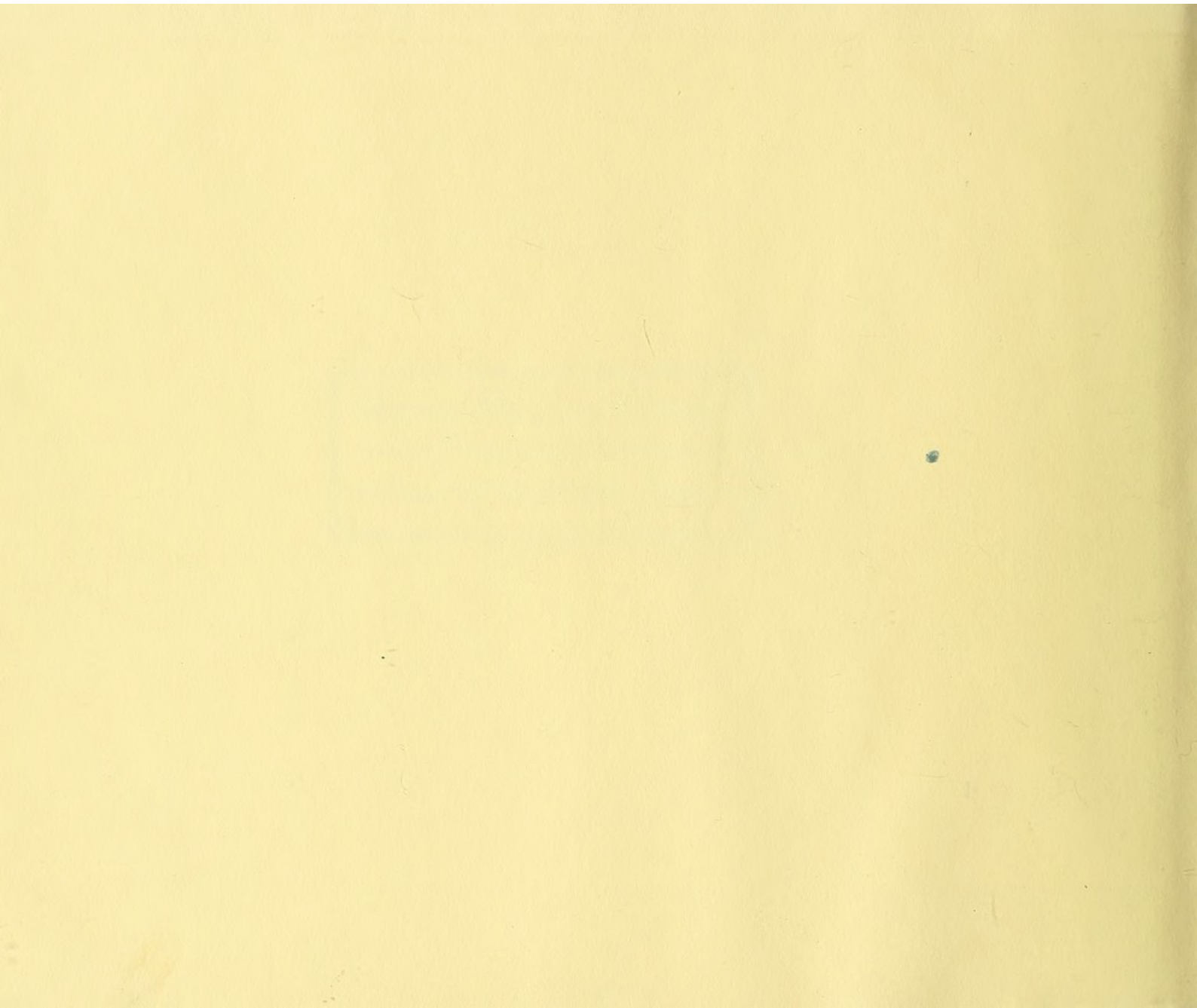

SIDIS
PSYCHOTHERAPEUTIC
INSTITUTE

VIEW IN
ECHO PARK

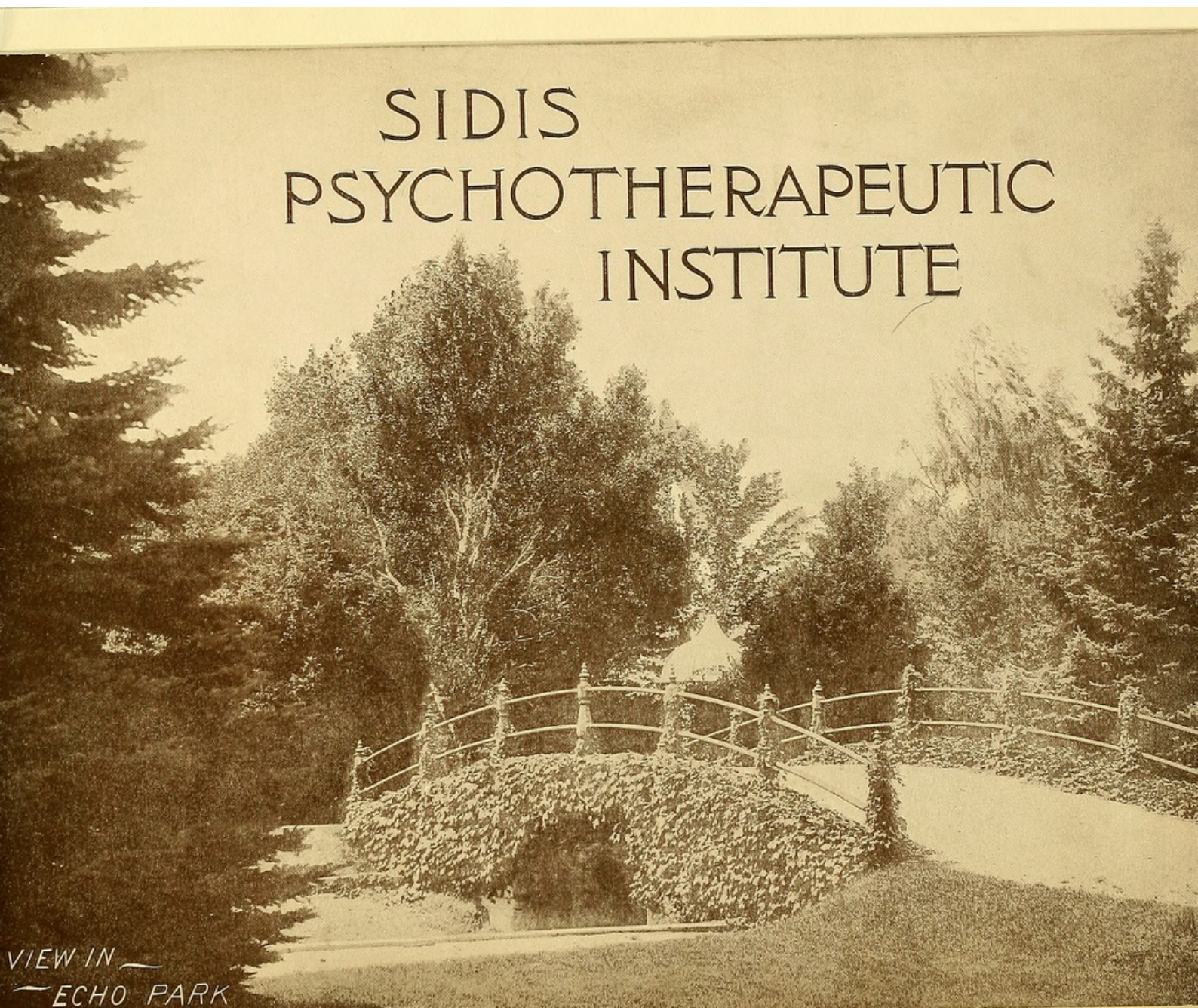



Sidis Institute (Main Building)

SIDIS
PSYCHOTHERAPEUTIC
INSTITUTE



Maplewood Farms, Portsmouth, N. H.

Boris Sidis M.A. Ph.D. M.D.

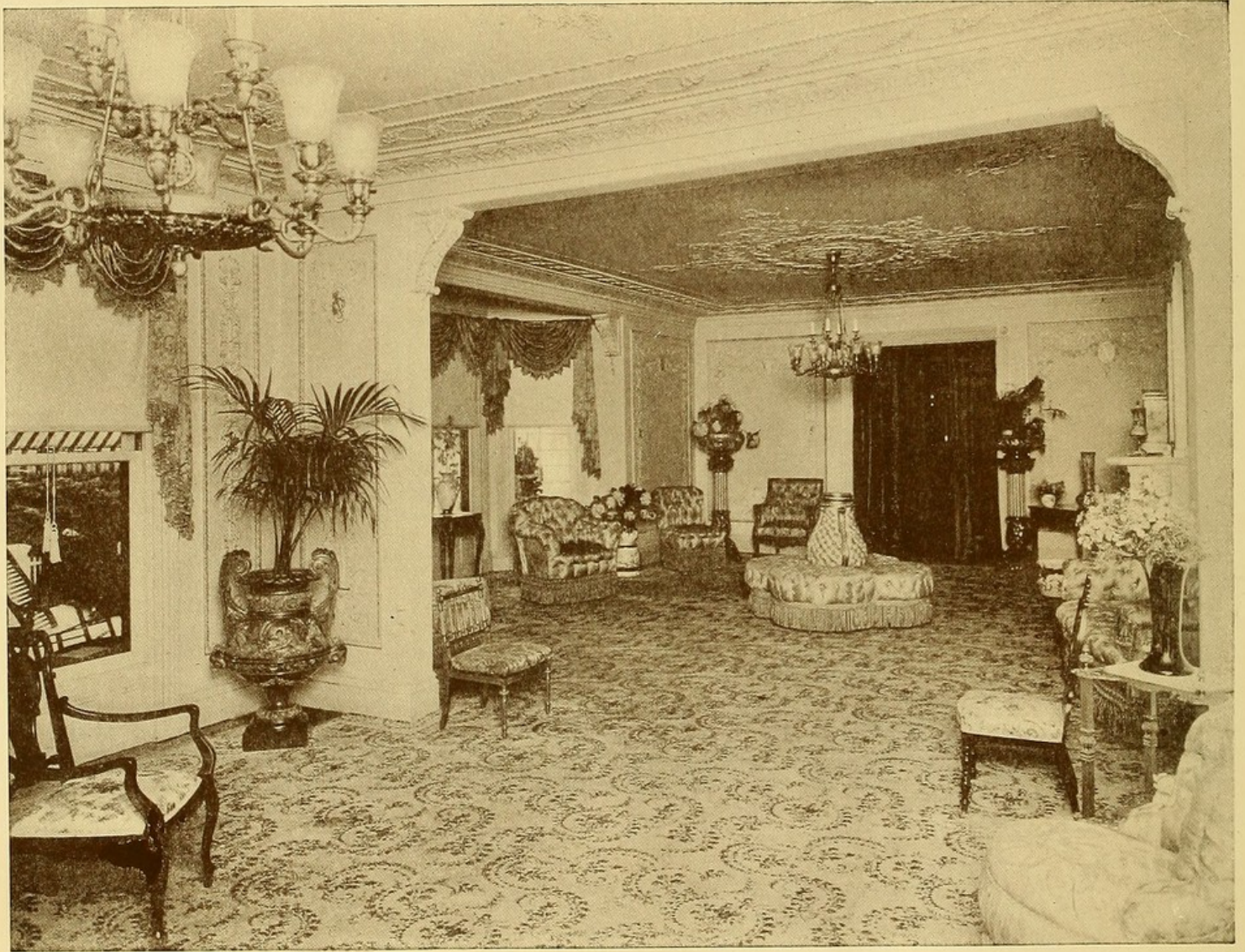

The Drawing Room, Sidis Institute

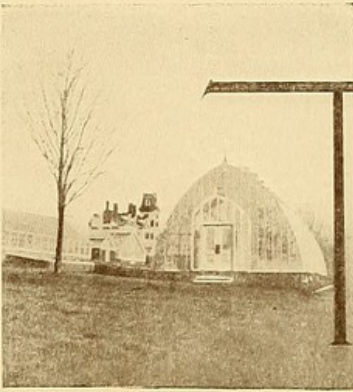

THE SIDIS INSTITUTE is established for the treatment of Neurasthenia, Psychasthenia, functional nervous diseases, psychopathic maladies of the sense organs, of the motor apparatus, of visceral disturbances, such as of the heart, the stomach, the intestines, disturbances of memory, will and intellect; all forms of obsessions, fears and anxieties, and in general for the treatment of all mental affections of a mild character. All these functional nervous and mental diseases are treated by means of modern medical methods of Psychotherapy, developed by recent psychopathological research.

The location of the Sidis Institute is very attractive. The climate is healthful and the air is pure and invigorating. The scenery is charming and there are many excellent drives. The place is dotted with numerous stately pine groves, extending far into the country. To the East the ocean can be seen, and towards the North the peaks of the White Mountains can be discerned in the distance.

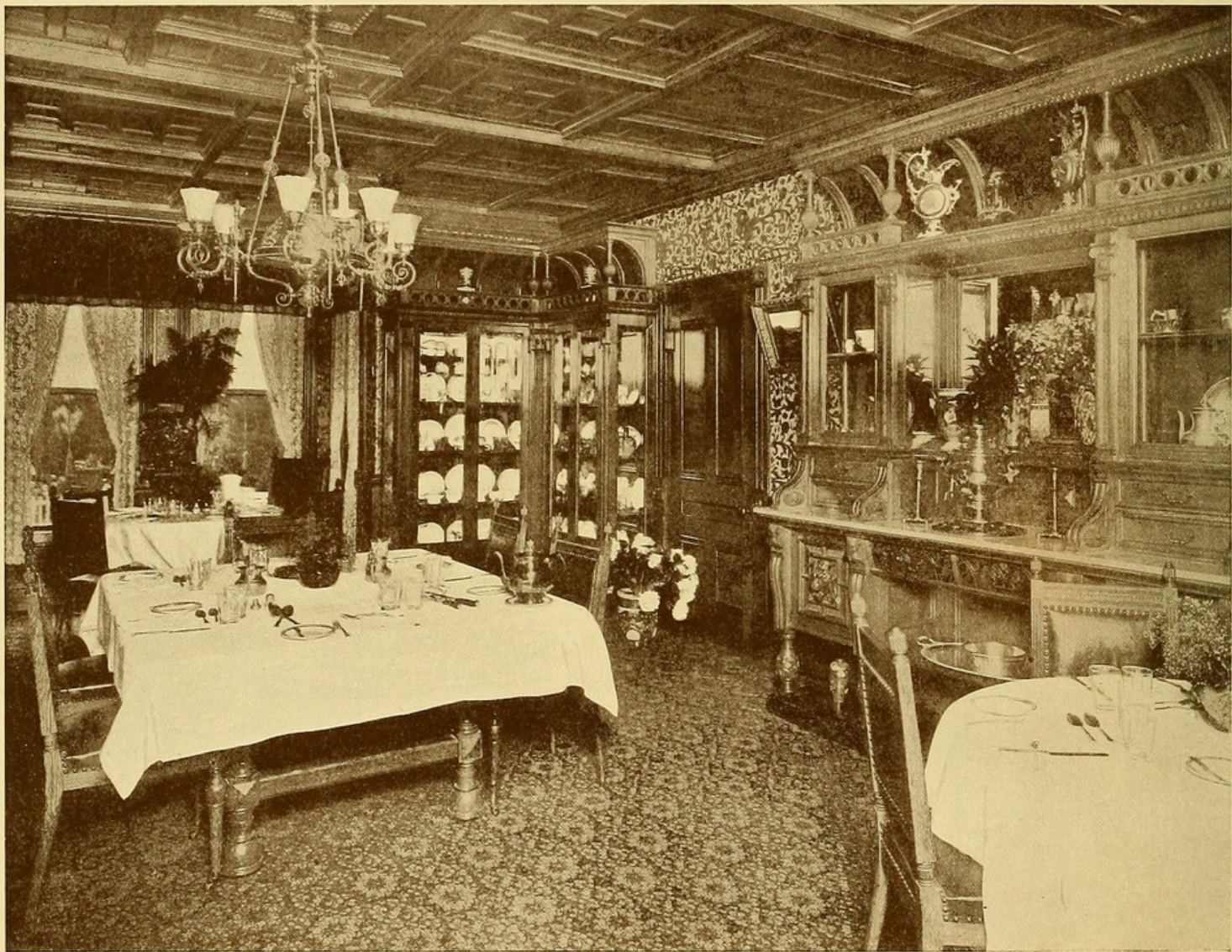

Dining Room, Sidis Institute

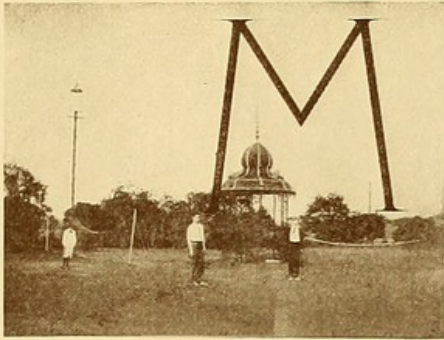

APPLEWOOD FARMS was originally the private estate of a prominent and wealthy resident of Portsmouth, and was but recently utilized for therapeutic purposes. The grounds, consisting of about thirty acres of land, are laid out in lawns and parks famous for their beauty. Evergreens from Europe and Asia, rarest trees from distant lands, Japan, Sweden, Norway, Scotland and other countries grow luxuriantly in the parks. There is a fine private drive between evergreen hedges. The estate

contains several miles of fine gravel walks, ponds, fountains, summer houses and a large beautiful solarium for nervous patients. The drives around Portsmouth are interesting and attractive. Patients derive much enjoyment from riding, driving and walking. There is ample accommodation on the premises for the keeping of automobiles and horses.

As the house, with all its present furnishings, was until recently the private residence of its former owner, the accommodations at the institute can hardly be surpassed for attractiveness. The rooms are large and luxuriously furnished, provided with steam heat and electric lights, and offer an extensive view of the surrounding country. All the large rooms have fine sanitary private baths attached. The cheerfulness and comfort of the rooms, the charm of the rural scenery all the year round, the beauty of the grounds with their fine evergreens, firs and pines, the maple trees, the beech trees, the Japanese ginkgo, cherry blossom, plum blossom, strawberry trees, umbrella and tulip trees, the rich foliage of the overhanging branches forming picturesque natural tents, the several secluded summer houses are well adapted to the relaxation and repose indispensable to the treatment of nervous and mental diseases.

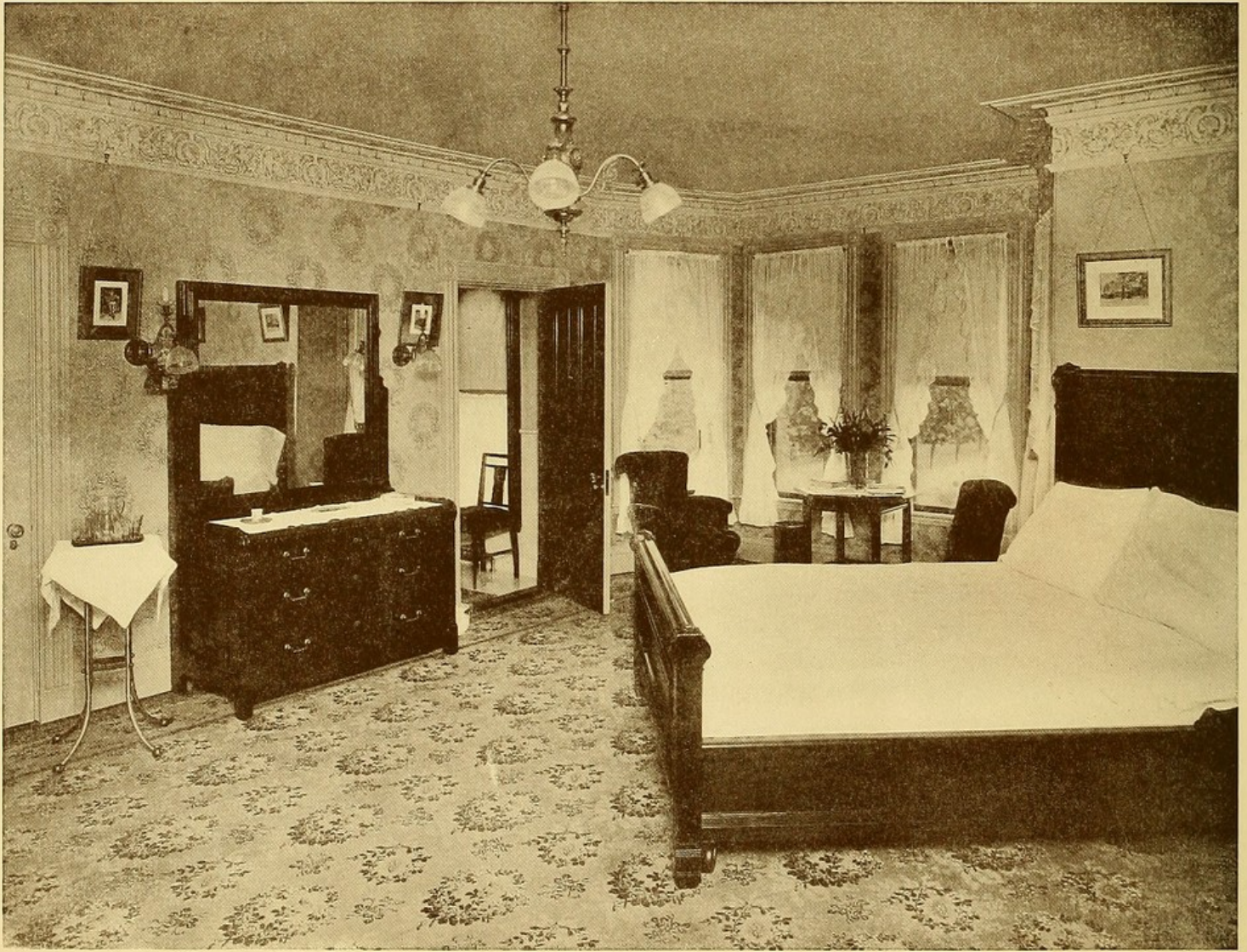

A Chamber and Bath at Sidis Institute



THE treatment is essentially PSYCHOTHERAPEUTIC, based on the latest methods of medical research in the domain of Psychopathology. The psychotherapeutic treatment, however, is combined with general medical treatment of the patients along established and well accepted methods of medicine. Special care is given to the hygienic and dietetic

regulation of the patient's life, and electrotherapy and hydrotherapy, etc., are used when requisite.

By psychotherapeutic methods is meant to indicate the practical therapeutic results obtained by medical psychopathologists in clinics and laboratories. As a reply to many inquiring letters, the opportunity is taken here to state, although it ought to be needless, that Psychotherapy, based on Psychopathological research, has nothing in common with, and in its methods is, diametrically opposed to the superstitious and anti-scientific practices of lay healers and non-medical practitioners.

This point cannot be too strongly emphasized.

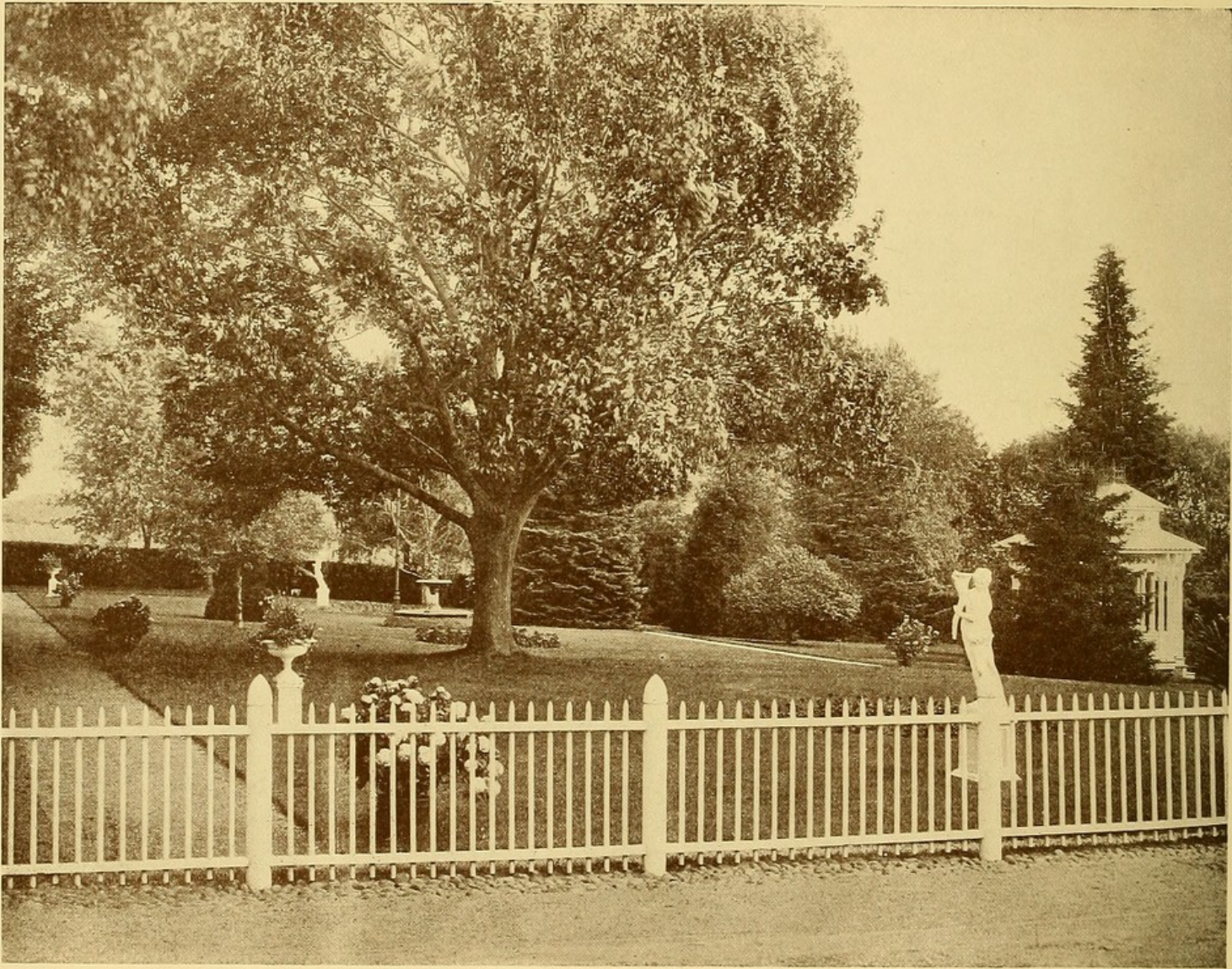

View of Front Park from Veranda of Sidis Institute

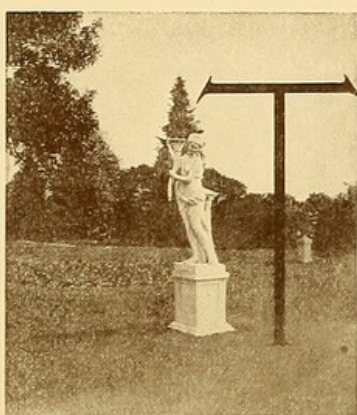

THE Institute has about it little of the atmosphere of the hospital. Full privacy is given to the patient, who can have the feeling of life in a country house, combined with the rest, care and medical attendance afforded by a modern psychotherapeutic hospital and health resort.

Patients are not permitted to bring with them their own nurses, attendants or companions.

A course of treatment is not less than *four* weeks.

Terms: \$50.00 to \$100.00 and upwards per week. Bills are payable in advance each month.

There is frequent express train service from North Station, Boston, Mass., via Boston and Maine R. R. to Portsmouth, New Hampshire.

For further particulars address Boris Sidis, M. D., Sidis Institute, Portsmouth, New Hampshire. Telephone, 104 Portsmouth.

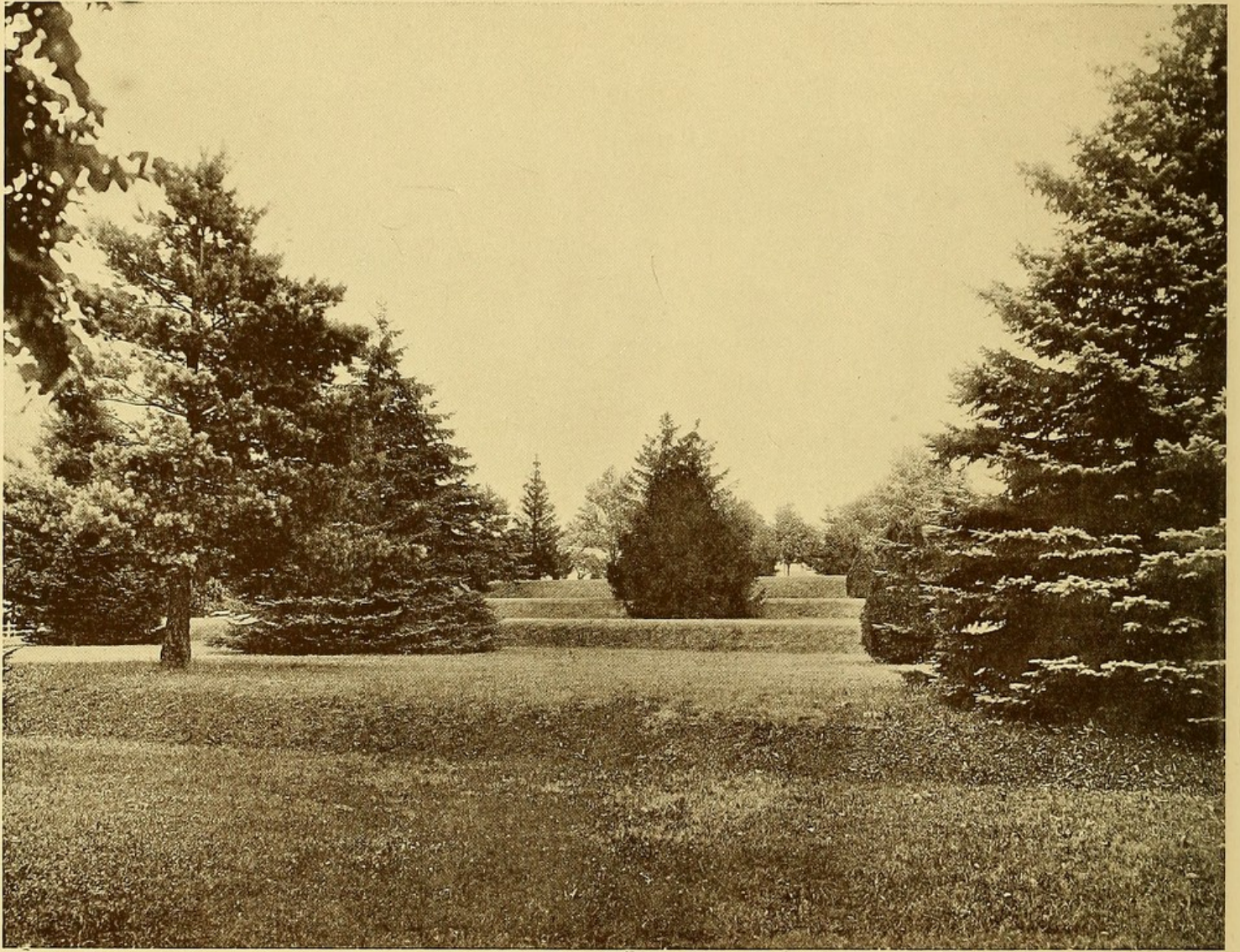

Terrace Park, Sidis Institute



View in Echo Park

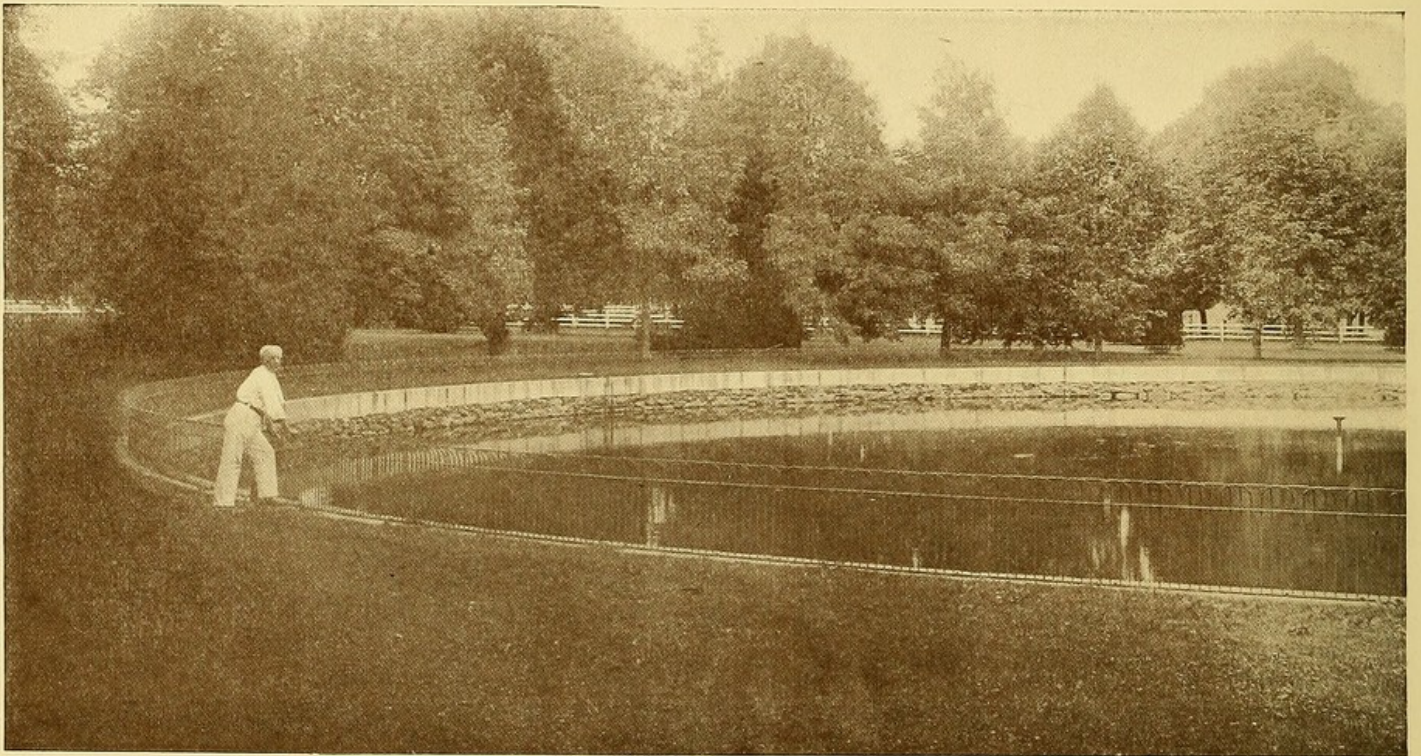

Goldfish Pond, Sidis Institute

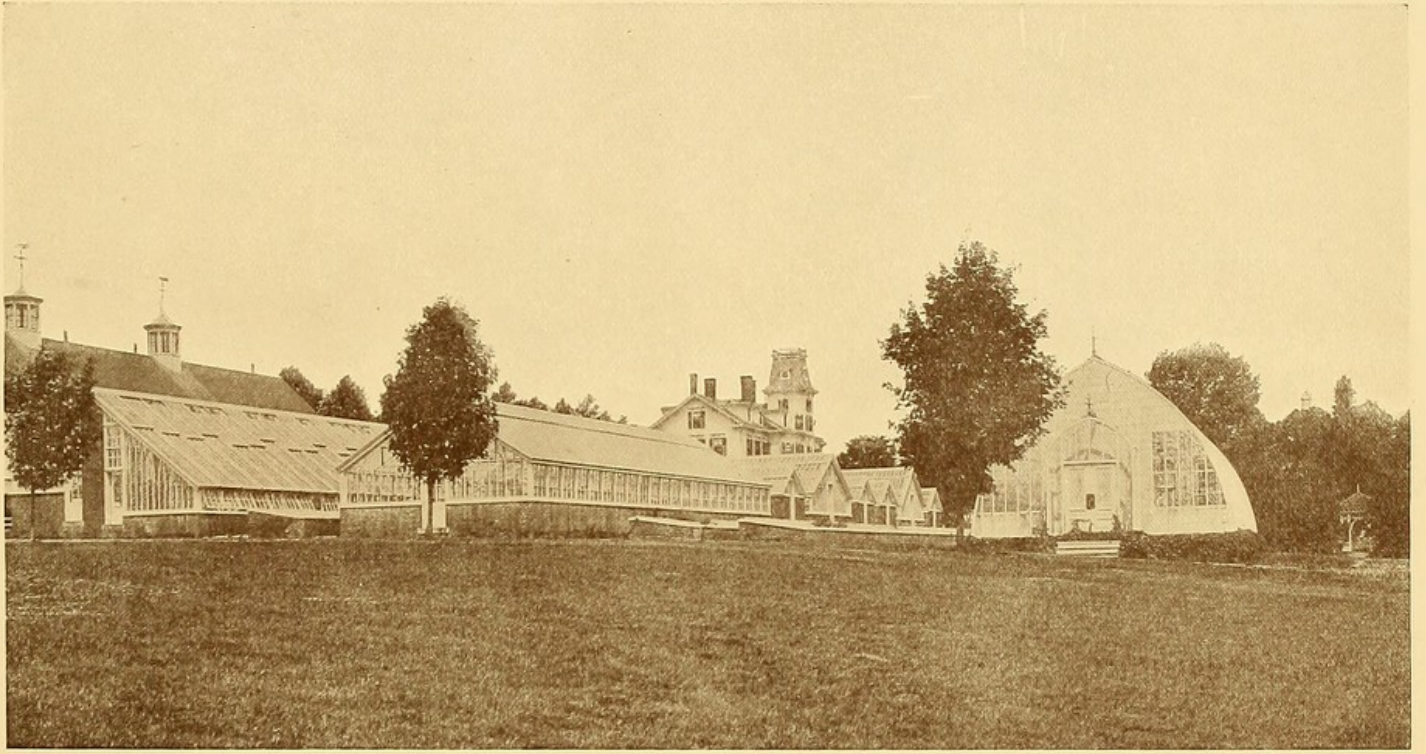

Hot Houses, Sidis Institute

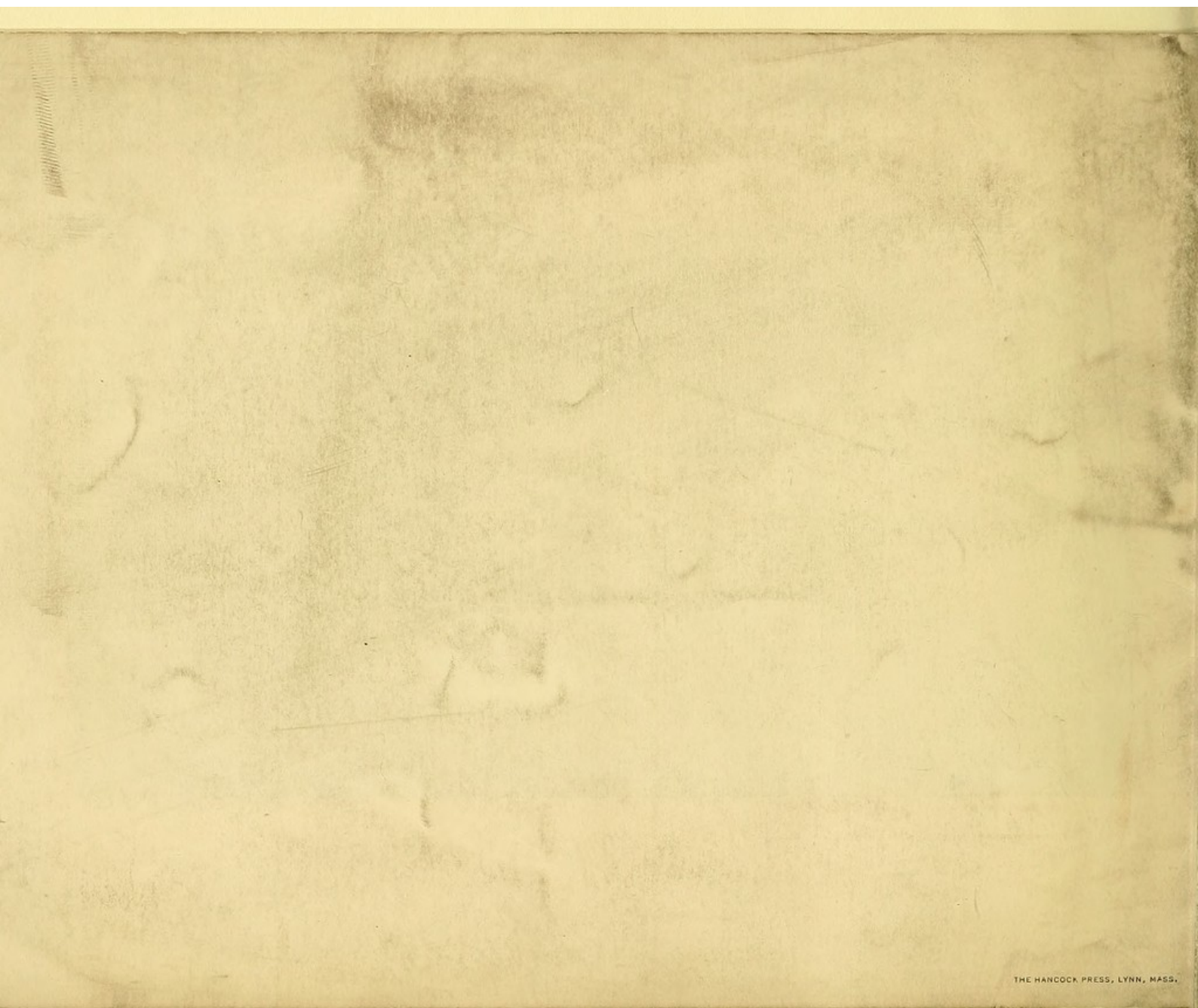

COUNTWAY LIBRARY OF MEDICINE

RC
445
N3 S54

RARE BOOKS DEPARTMENT

