

A repertory of gonorrhoea : with the concomitant symptoms of the genital and urinary organs / compiled by Samuel A. Kimball.

Contributors

Kimball, Samuel A.
National Center for Homoeopathy (U.S.)
American Foundation for Homoeopathy
Grosvenor Library
National Library of Medicine (U.S.)

Publication/Creation

Boston and Providence : Published for the International Hahnemannian Association by O. Clapp & Son, 1888.

Persistent URL

<https://wellcomecollection.org/works/mymwgxa6>

License and attribution

This material has been provided by This material has been provided by the National Library of Medicine (U.S.), through the Medical Heritage Library. The original may be consulted at the National Library of Medicine (U.S.) where the originals may be consulted.

This work has been identified as being free of known restrictions under copyright law, including all related and neighbouring rights and is being made available under the Creative Commons, Public Domain Mark.

You can copy, modify, distribute and perform the work, even for commercial purposes, without asking permission.



Wellcome Collection
183 Euston Road
London NW1 2BE UK
T +44 (0)20 7611 8722
E library@wellcomecollection.org
<https://wellcomecollection.org>

WCA
K49r
1888

A
REPERTORY OF GONORRHOEA.

SAMUEL A. KIMBALL, M.D.



NLM 00101163 9

SURGEON GENERAL'S OFFICE

LIBRARY.

ANNEX

Section,

No.

124717

154215

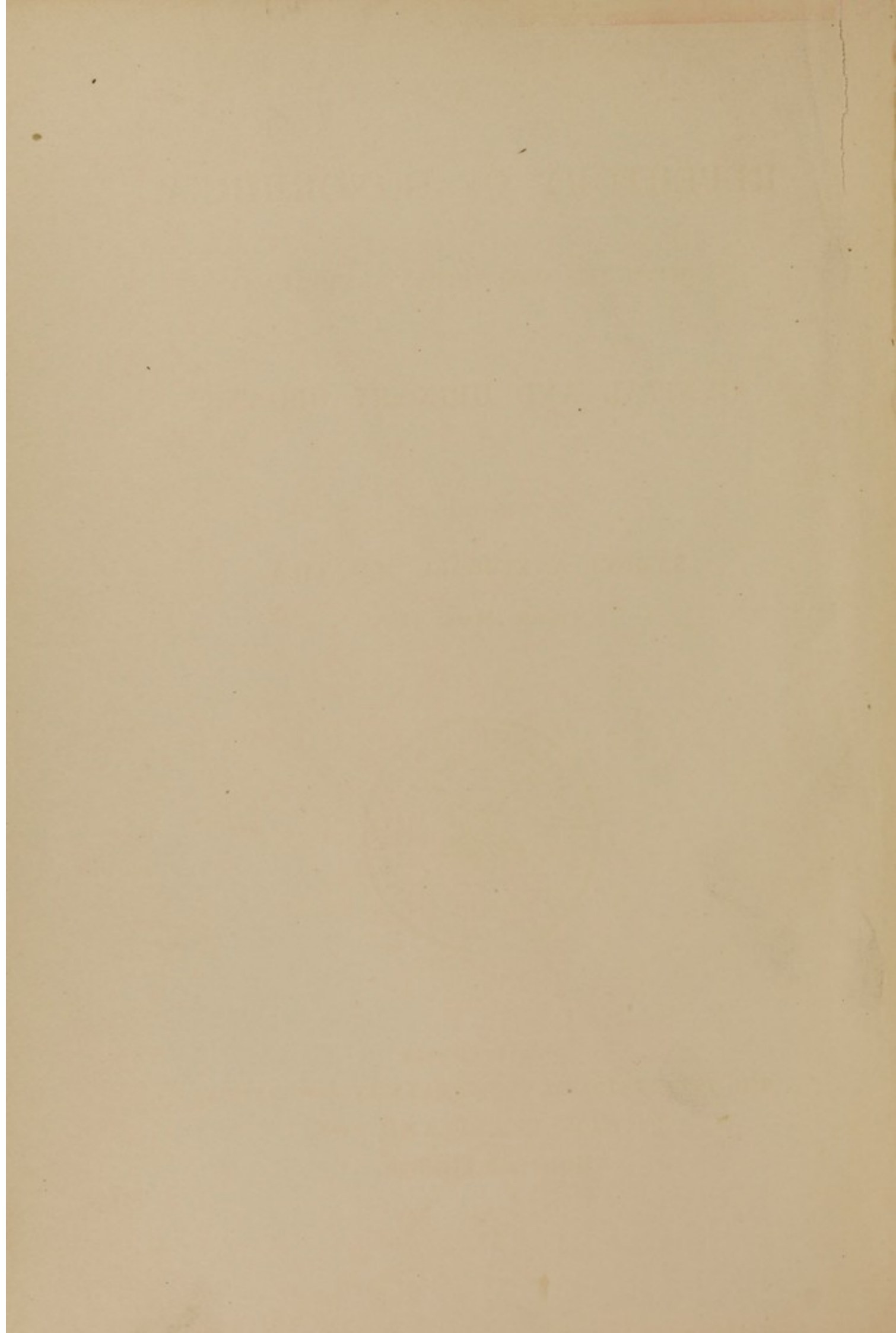

A

REPERTORY OF GONORRHŒA,

WITH THE CONCOMITANT SYMPTOMS

OF THE

GENITAL AND URINARY ORGANS.

COMPILED BY

SAMUEL A. KIMBALL, M.D., I.H.A.,

BOSTON, MASS., 1888.



PUBLISHED FOR

THE INTERNATIONAL HAHNEMANNIAN ASSOCIATION,

BY OTIS CLAPP AND SON,

Boston and Providence.

WCA
K49r
1888

Copyright, 1888,

BY OTIS CLAPP AND SON.

File # 3835, no. 1

University Press :

JOHN WILSON AND SON, CAMBRIDGE.

P R E F A C E.

A NUMBER of cases of gonorrhœa, and a difficulty in finding suitable remedies, suggested the compilation of a repertory which, taking a gonorrhœal discharge as a basis, should also include the concomitant symptoms of the genital and urinary organs.

The symptoms are taken from —

HAHNEMANN'S	Chronic Diseases.
HAHNEMANN'S	Materia Medica Pura.
HERING'S	Guiding Symptoms.
HERING'S	Condensed Materia Medica.
LIPPE'S	Materia Medica.
ALLEN'S	Encyclopædia.
C. LIPPE'S	Repertory.

All symptoms of the genital and urinary organs, of remedies in these works, having a gonorrhœal discharge or an intimate relation with the sequelæ of gonorrhœa, have been taken. Symptoms of coition, emissions, and sexual desire have been omitted; also symptoms of the kidneys, the quantity, color, and sediment of urine, as these did not seem to bear any special relation to the subject.

The contents are arranged alphabetically, with all the symptoms of one anatomical part arranged under that head. There are one hundred and thirty-four remedies, and all have either a proved urethral discharge, or have been proved especially efficient in the treatment of the sequelæ of gonorrhœa, — as *Ocimum*, in the swelling of the testicles after gonorrhœa, which has no proved discharge.

It must not be supposed that these are all the remedies that will be applicable in the homœopathic cure of a gonorrhœa. Any remedy in the *Materia Medica* may be required if indicated by the concomitant or constitutional symptoms. In fact, the gonorrhœal discharge should be the last thing to base a prescription upon, as we should prescribe for the patient, not for a pathological lesion.

All monographs on *diseases* are not, in the strict sense of the word, homœopathic, as in them the pathological condition is made the most prominent.

On the other hand, how many patients present themselves with a diarrhœa or gonorrhœa, with no constitutional symptoms; and then the discharge, with its concomitant symptoms, is the only thing there is to prescribe for. In such cases these monographs are a great aid to the careful prescriber. Much has been said concerning the inefficiency of homœopathy in the treatment of a gonorrhœa; nevertheless, any disease having as its main feature a localized expression, especially those due to inoculation, can only be *cured* by strictly homœopathic treatment.

A suppression of the discharge is never a cure, and is always followed, sooner or later, by manifestations of disease in one form or another.

This is not admitted by those who advocate the use of injections; and there are even physicians professing to be homœopaths who advise the use of bichloride of mercury to "kill the germs" and stop the discharge. Fortunately for the patient, the discharge is not always stopped after months of injections; or is only suppressed for a short time, to break out again from slight causes. Whether this fact is accounted for by the presence of a very powerful germ, and in order to kill the germ it is also necessary to kill the patient, is a doubtful question. For if the same germ always produces gonorrhœa, an injection that will destroy it in one case should do the same in all; and unless there is a ferocious species of gonococcus, that laughs at germicides and goes about the country seeking whom it may devour, it is difficult to reconcile the theory with the facts. That these germs are simply the result, or at most a concomitant, of the disease, — *never the cause*, — does not seem to have occurred to the advocates of this germicidal practice.

The fact that evil results from these suppressions are not seen or admitted by some observers, does not invalidate the truth of results that are seen by others. A case or two in point: A robust young man had a slight cough for a week or more; then he began to raise blood quite freely. There was no pain, no discomfort, except to his family, and no physical signs presented themselves; but every time he coughed, which was very often, he would raise a considerable amount of fresh blood. Under the action of suitable remedies this all ceased in a few days, and immediately a gonorrhœal discharge reappeared which had been *cured* by injections a month or six weeks before.

This was not a fresh inoculation, for there were no inflammatory symptoms, and had such been the case it would have been readily admitted by the patient; but it explained the hæmoptysis to his entire satisfaction. Another case, now under treatment, is that of a coachman with a bad family history, several members having died of consumption. The patient has not been well for six months, complaining of night sweats, losing flesh, cough with profuse expectoration, and bronchial respiration with slight dulness in right infra clavicular region. Under the action of the remedy, the night sweats ceased, the cough grew much less, he gained in flesh and strength, and a gleety discharge has reappeared which was suppressed by injections four years ago. A fresh inoculation would have been readily admitted; but a fresh attack would not have caused a gleety discharge. He may not recover now; but he certainly would never have recovered if that discharge had not reappeared.

That gonorrhœa can kill, is not an idle statement; and the discussion of the subject at the June meeting of the I. H. A. bears out the assertion. That discussion is printed in full in the August number of the "Homœopathic Physician" for 1887, in which a number of interesting cases of suppressed gonorrhœa are given, and they will well repay careful study.

How are acute and chronic inflammations of the prostate, strictures, and cases of chronic cystitis accounted for, if the suppression of gonorrhœa by injections is never followed by evil results; and how is the fact accounted for, that in almost all cases of the above diseases, not traumatic, there is a history of a gonorrhœa suppressed five, ten, or fifteen years before?

Even our old-school brethren are not blind to these evidences, as the change in their treatment of gonorrhœa testifies. Of two of their celebrated specialists in New York, one of them writes in this manner: "A large proportion of cases require many weeks and months before the discharge ceases; prognosis in every case must be guarded; complications are by no means always absent in cases that begin very mildly." The other says: "Use no injections until the discharge begins to decline." They evidently do not believe in checking the discharge at once, as we are now advised to do by a member of our own school. Another prominent old-school physician stated several years ago that all cases of salpingitis, and many of perimetritis, were caused by inoculation from a latent gonorrhœa in the male,—that is, a suppressed gonorrhœa,—and supported his claim by numerous cases. This theory has not as yet received the full support it will have later, but its effect is already apparent in the

articles and editorials on the subject in old-school journals. These recent developments are all simply confirmations of the teachings of Hahnemann, — that the suppression of any local expression of disease is inevitably followed by manifestations of disease in one form or another; and the truths of his observations are becoming more and more acknowledged by old-school physicians.

It is strange that men professing to be homœopathists should ever depart from his teachings, and take a position below that taken by the more advanced allopathists. Under strictly homœopathic treatment the gonorrhœal discharge may continue for a longer time; but when it is cured by the action of the remedy, it is never followed in after life by stricture, enlarged prostate, with all its distressing symptoms with consequent use of the catheter, or by diseases of the bladder, as every true homœopathist of experience can testify. The plea made by some physicians, that the discharge must be suppressed in order to hold the patient, puts the practice of such men upon a purely mercenary basis, and leaves the unavoidable inference to be drawn, that anything will be done by them to hold the patient, provided there is money enough in it.

Such *principles* suit admirably to the professions of highway robbery, burglary, and other like fine arts, but hardly have a place in the noble work of *curing the sick*, even if they are sick through sin.

124 COMMONWEALTH AVENUE,
BOSTON, MASS.

CONTENTS.

PART I.

	PAGE
URGING, OR DESIRE, TO URINATE	1
BEFORE URINATING	5
WHEN BEGINNING TO URINATE	6
DURING URINATION	6
AT END OF URINATION	11
AFTER URINATING	11
WHEN NOT URINATING	15
URINARY STREAM	16
STRANGURY	17
TENESMUS	17

PART II.

BLADDER	18
BUBOES	19
CHANCRES	19
EPIDIDYMIS	19
ERECTIONS	19
GENITALS	21
GLANS PENIS	23
GLEET	27
GONORRHOEA	28
HYDROCELE	29
MEATUS	29
ORCHITIS	30
PARAPHIMOSIS	30
PENIS	30
PERINEUM	33
PHIMOSIS	33

	PAGE
PREPUCE	34
PROSTATE	37
SCROTUM	37
SPERMATIC CORDS	40
STRICTURE	41
TESTICLES	41
ULCERS	46
URETHRA, DISCHARGES FROM, ETC.	46
URINARY ORGANS	53
URINARY PASSAGES	53
WARTS, SYCOTIC EXCRESCENCES, ETC.	53

R E M E D I E S.

NAME.	ABBREVIATION.	NAME.	ABBREVIATION.
<i>Aconite</i>	Acon.	<i>Chimophilla umbellata</i>	Chimoph.
<i>Agaricus musc.</i>	Agar.	<i>Chloralum</i>	Chloral.
<i>Agnus castus</i>	Agn.	<i>Cicuta vir.</i>	Cic.
<i>Aloe soc.</i>	Aloe.	<i>Cinchona boliviana</i>	Cinch-bol.
<i>Alumen</i>	Alumen.	<i>Cinchona officinalis</i>	China.
<i>Alumina</i>	Alumina.	<i>Cinnabaris</i>	Cinnab.
<i>Ammonium mur.</i>	Amm-m.	<i>Clematis erecta</i>	Clem.
<i>Amygdala amara</i>	Amyg.	<i>Coca</i>	Coca.
<i>Anagallis arvensis</i>	Anag.	<i>Colchicum</i>	Colch.
<i>Anantherum myr.</i>	Ananth.	<i>Conium mac.</i>	Con.
<i>Antimonium crud.</i>	Ant-c.	<i>Copaiva</i>	Cop.
<i>Antimonium oxide</i>	Ant-ox.	<i>Corallium rubrum</i>	Cor-r.
<i>Antimonium tart.</i>	Ant t.	<i>Cubeba</i>	Cub.
<i>Apis mellifica</i>	Apis.	<i>Cuprum arsenicosum</i>	Cupr-ars.
<i>Argentum met.</i>	Arg-m.	<i>Cuprum met.</i>	Cupr.
<i>Argentum nit.</i>	Arg-n.	<i>Curare</i>	Curare.
<i>Armoracea sativa</i>	Armor.	<i>Daphne indica</i>	Daph.
<i>Arnica montana</i>	Arn.	<i>Digitalis</i>	Dig.
<i>Arsenicum sulph. flavus</i>	Ars-s-fl.	<i>Doryphora decemlineata</i>	Doryph.
<i>Aurum met.</i>	Aur-met.	<i>Dulcamara</i>	Dule.
<i>Aurum muriaticum</i>	Aur-mur.	<i>Elaps cor.</i>	Elaps.
<i>Baryta carb.</i>	Bar-c.	<i>Erigeron</i>	Erig.
<i>Baryta mur.</i>	Bar-m.	<i>Eryngium aquaticum</i>	Eryng.
<i>Belladonna</i>	Bell.	<i>Eucalyptus glob.</i>	Eucalyp.
<i>Benzoic acid</i>	Benz-ac.	<i>Euphorbium</i>	Euphorb.
<i>Berberis</i>	Berb.	<i>Ferrum iodatum</i>	Ferr-iod.
<i>Bismuth</i>	Bism.	<i>Ferrum met.</i>	Ferr.
<i>Bondonneau</i>	Bond.	<i>Ferrum phos.</i>	Ferr-ph.
<i>Borax</i>	Borax.	<i>Ferrum sulph.</i>	Ferr-s.
<i>Bovista</i>	Bov.	<i>Fluoric acid</i>	Fluor-ac
<i>Bromium</i>	Brom.	<i>Gambogia</i>	Gamb.
<i>Bryonia</i>	Bry.	<i>Gelsemium</i>	Gels.
<i>Bufones</i>	Bufo.	<i>Granatum</i>	Granat.
<i>Caladium seg.</i>	Calad.	<i>Graphites</i>	Graph.
<i>Calcarea carb.</i>	Calc.	<i>Guaiacum</i>	Guaiac.
<i>Calcarea phos.</i>	Calc-ph.	<i>Hamamelis virg.</i>	Ham.
<i>Calcarea sulph.</i>	Calc-s.	<i>Hepar sulph.</i>	Hep.
<i>Camphora</i>	Camph.	<i>Hydrastis can.</i>	Hydras.
<i>Cannabis indica</i>	Cann-i.	<i>Hydrophobinum</i>	Hydroph.
<i>Cannabis sativa</i>	Cann-s.	<i>Ipecacuanha</i>	Ip.
<i>Cantharis</i>	Canth.	<i>Iris versicolor</i>	Iris.
<i>Capsicum</i>	Caps.	<i>Jacaranda caroba</i>	Jac-c.
<i>Caulophyllum</i>	Cauloph.	<i>Jacea (viola tricolor)</i>	Jacea.
<i>Cedron</i>	Cedron.	<i>Kali bichromaticum</i>	Kali-b.
<i>Chelidonium maj.</i>	Chelid.	<i>Kali iodatum</i>	Kali-iod.

NAME.	ABBREVIATION.	NAME.	ABBREVIATION.
<i>Kobaltum</i>	Kob.	<i>Phytolacca dec.</i>	Phytol.
<i>Lachesis</i>	Lach.	<i>Piper nigrum</i>	Pip-nig.
<i>Ledum</i>	Led.	<i>Psorinum</i>	Psor.
<i>Lippspringe</i>	Lipps.	<i>Pulsatilla</i>	Puls.
<i>Lithium carb.</i>	Lith.	<i>Rhododendron</i>	Rhod.
<i>Lycopodium</i>	Lyc.	<i>Rhus tox.</i>	Rhus.
<i>Mercurius corros.</i>	Merc-c.	<i>Sabadilla</i>	Sabad.
<i>Mercurius sol.</i>	Merc.	<i>Sabina</i>	Sabin.
<i>Mercurius sulph.</i>	Merc-sulph.	<i>Sanguinaria</i>	Sang.
<i>Mezereum</i>	Mez.	<i>Sarsaparilla</i>	Sars.
<i>Millefolium</i>	Millef.	<i>Selenium</i>	Selen.
<i>Muriatic acid</i>	Mur-ac.	<i>Sepia</i>	Sep.
<i>Natrum carb.</i>	Natr-c.	<i>Silicea</i>	Sil.
<i>Natrum mur.</i>	Natr-m.	<i>Spongia tosta</i>	Spong.
<i>Natrum sulph.</i>	Natr-s.	<i>Sulphur</i>	Sulph.
<i>Nitric acid</i>	Nitr-ac.	<i>Sumbul</i>	Sumbul.
<i>Nitrum</i>	Nitr.	<i>Tabacum</i>	Tabac.
<i>Nux vomica</i>	Nux.	<i>Tellurium</i>	Tellur.
<i>Ocimum canum.</i>	Ocim.	<i>Terebinthina</i>	Tereb.
<i>Petroleum</i>	Petr.	<i>Thuja occident.</i>	Thuja.
<i>Petroselinum</i>	Petros.	<i>Tussilago petas.</i>	Tussil.
<i>Phosphorus</i>	Phos.	<i>Zincum met.</i>	Zinc.
<i>Phosphoric acid</i>	Phos-ac.	<i>Zingiber</i>	Zing.

A REPERTORY OF GONORRHŒA.

PART I.

URINARY SYMPTOMS.

Urging, or Desire, to Urinate.

- , **abdomen**, on touching : Acon.
- , **absent**, with full bladder : Phos.
- , —, — feeling of fulness in bladder : Calad.
- , —, — pressure on bladder : Zinc.
- , **after** an emission : Borax.
- , — itching of meatus : Natr-m.
- , — urinating : Bov. Calc. Chimoph. Con. Guaiac.
- , — —, every evening on lying down : Zinc.
- , — waking and rising : Mez.
- , **afternoons** : Bell.
- , **anxious** : Acon. Dig. Graph. Phos-ac. Phytol.
- , —, painful, with scanty discharge of brown urine in drops, with a stitch in urethra on passing it : Graph.
- , —, with dragging and pressure at night, with cutting pain : Graph.
- , **at night** : Ant-t. Calc. Graph. Hep. Lach. Nux, Rhus, Sabin. Thuja.
- , — — with discharge of a few drops of red, bloody, burning urine : Nux.
- , — —, waking with erection : Hep.
- , **burning**, with sharp scratching and burning at the anus, frequently after stool : Phos.
- , **but can pass it only** during stool : Aloe, Alumina.
- , — — — — in a sitting posture : Zinc.
- , — — — — on standing : Sars.

Urging, or Desire, to Urinate.

- , **but** feels as if a band across bladder prevented : Thuja.
- , — is obliged to wait sometime for urine to come : Hep. Lyc. Mur-ac. Natr-m. Petr. Selen. Sep.
- , —————, especially if others are near him : Natr-m.
- , — must press a long time : Alumina, Apis, Hep.
- , **cannot hold it without** feeling sick : Curare.
- , — — — — anxiety and pressure on bladder : Sep.
- , **considerable**, with bearing down in pelvis : Sep.
- , **constant** : Acon. Agar. Amm-m. Apis, Arn. Aur-met. Bar-m. Bell. Cann-s. Canth. Colch. Cop. Dig. Guaiac. Kali-b. Led. Merc. Millef. Mur-ac. Natr-c. Phos. Phos-ac. Puls. Sang. Sep. Sulph. Sumbul, Tabac. Thuja.
- , —, at night : Dig. Thuja.
- , —, — —, with vertigo on rising : Dig.
- , —, day : Kali-b.
- , —, — and night : Kali-iod. Merc. Natr-m. Sars.
- , —, —, not at night : Led.
- , —, excessive : Bell.
- , —, — at night : Sulph.
- , —, evenings : Bell.
- , —, toward evening : Sabad.

Urging, or Desire, to Urinate.

- , **constant**, felt deep in abdomen : Dulc.
- , —, followed by itching in female meatus while urinating : Petr.
- , —, ineffectual : Camph. Canth. Clem. Cop. Merc. Natr-m.
- , —, the last drops being accompanied with cutting in the bladder and discharge of mucus from urethra : Natr-c.
- , —, when standing : Phos.
- , —, **with**, bladder, pressure in : Camph.
- , —, —, neck of, burning pain in, and scanty discharge : Berb.
- , —, — difficult emission of a few drops only : Canth.
- , —, — discharge of a few drops at a time : Con. Dig.
- , —, — profuse : Guaiac. Kob.
- , —, — scanty : Aur-met. Colch. Con. Dig. Ip. Sil. Sulph.
- , —, — heat on urinating : Con.
- , —, — pain in liver, chest, and kidneys : Ferr.
- , —, — painful bearing down in pelvis mornings : Sep.
- , —, — unpleasant sensation of bearing down toward vesical region and urethra : Dulc.
- , —, — urethra, burning in : Sulph.
- , —, —, cutting in : Chelid.
- , —, —, tickling in tip of : Brom.
- , —, —, —, violent, in : Lyc.
- , —, without sufficient discharge, catheter will not enter, worse when sitting : Chimoph.
- , **day and night** : Kali-iod. Merc. Natr-c. Natr-m. Sars.
- , **excessive** : Zinc.
- , — at night : Zinc.
- , **frequent** : Acon. Agar. Aloe, Alumina, Alumina, Amm-m. Ananth. Ant-c. Ant-t. Apis, Arg-m. Armor. Arn. Aur-mur. Bar-c. Bar-m. Bell. Benz-ac. Berb. Bov. Bry. Calc. Calc-ph. Camph. Canth. Cann-s. Caps. Chelid. China, Cic. Clem. Con. Cop. Cub. Cupr. Dig. Eryng. Ferr-iod. Ferr-ph. Gels. Graph. Guaiac. Ham. Hep. Jacea, Kali-b. Kali-iod. Kob.

Urging, or Desire, to Urinate.

- Lach. Led. Lipps. Lyc. Merc. Merc-sulph. Mez. Mur-ac. Natr-m. Nitr-ac. Nux, Petr. Petros. Phos. Psor. Puls. Rhod. Rhus, Sabad. Sabin. Sars. Sep. Sil. Spong. Sulph. Sumbul, Tabac. Tellur. Thuja.
- , **frequent**, almost ineffectual, followed by a pressure in the bladder : China.
- , —, — with cutting pains : Puls.
- , — and hasty : Thuja.
- , — — painful : Alumen.
- , — — strong : Natr-m. Sep.
- , — — sudden : Sulph.
- , — — violent : Ant-c. Merc.
- , — — — with profuse discharge : Sabin.
- , — at night : Alumina, Graph. Phos.
- , — — —, with scanty discharge : Zinc.
- , — — —, — — —, with cutting pains : Graph.
- , —, caused by a crawling stitch behind navic. fossa : Petros.
- , —, chiefly when sitting, not when walking : Caps.
- , — day and night : Rhus.
- , — five to nine P. M. much relieved by lying down : Thuja.
- , — from pressure on bladder : Sep.
- , —, if he cannot, immediately, it causes pressing pain on vertex ; at other times, pressing in temples : Fluor-ac.
- , —, immediately after urinating : Bov.
- , — in evening : Lyc. Sabad. Sep. Zinc.
- , —, ineffectual : Alumina, Caps. Cedron, Dig. Pip-nig. Sars. Sil. Sumbul.
- , —, irresistible : Sulph.
- , —, not as, as usual : Merc-sulph.
- , —, passes away without being obliged to urinate : Chelid.
- , —, preceded by cutting in hypogastrium : Sulph.
- , —, quick : Sulph.
- , —, strong, with profuse discharge : Natr-c.
- , —, urgent, with pain in neck of bladder and end of penis ; must urinate

Urging, or Desire, to Urinate.

- immediately, which lessens the pain ; chiefly during day, not at night, worse the more he stands : Ferr-ph.
- , **frequent**, with bladder, aching distress in : Erig.
- , —, —, bearing down in : Apis.
- , —, —, drawing, in region of : Rhod.
- , —, —, pressure in : Lach.
- , —, —, sensation of being empty : Sumbul.
- , —, —, violent pains in : Canth.
- , —, — discharge dribbling, of reddish urine, with burning in urethra and glans : Dig.
- , —, — free, with increased thirst : Fluor-ac.
- , —, — painless : Thuja.
- , —, — profuse : Arg-m. Calc. Coca, Dig. Ferr-iod. Lyc. Mur-ac. Natr-c. Natr-m. Rhus, Sabin. Sil. Thuja.
- , —, —, in evening : Thuja.
- , —, — scanty : Ant-c. Ant-t. Bell. Calc. Camph. Chelid. Chimoph. Cub. Cupr. Dig. Euphorb. Guaiac. Kob. Lach. Led. Merc. Mur-ac. Natr-c. Nitr-ac. Nitr. Nux, Petr. Phos. Phos-ac. Sabad. Sabin. Sars. Sil. Spong. Sumbul.
- , —, —, and tenesmus of bladder : Gels.
- , —, —, burning : Sars.
- , —, — erections, violent, toward morning : Rhus.
- , —, — flatus, much and offensive : Nitr.
- , —, — flow, forcible, of large clear stream : Daph.
- , —, — kidneys, dull aching in : Zing.
- , —, —, dull, painful feeling in region of : Nitr.
- , —, —, hot sensation in : Zing.
- , —, — meatus, sticking in : Mez.
- , —, — pain and heat : Nitr.
- , —, — penis, pressure in : Lach.
- , —, with, spermatic vessels, pain in course of : Camph.
- , —, — urethra, burning in, great : Sulph.

Urging, or Desire, to Urinate.

- , **frequent**, with urethra, burning and twitching in : Phos.
- , —, —, prickling itching in, especially in forepart of, but very little flow : Ferr-iod.
- , —, — urinary passages, pressive pain in : Thuja.
- , —, worse at night : Aur-mur.
- , —, — or afternoon : Aloe.
- , **from, bladder**, pressure on : Sep.
- , —, smallest quantity of urine in : Canth.
- , —, neck of, burning in, in evening : Puls.
- , — heavy lifting : Bry.
- , — pain, sore, drawing, under the penis as far as glans : Cic.
- , — urethra, burning in, great : Phos-ac.
- , —, —, increased (the urging) by urinating : Nitr-ac.
- , — pain, burning, in anterior part of : Cann-s.
- , **great** : Agar. Aloe, Bar-c. Bry. Cann-i. Colch. Ham. Lach. Nitr-ac. Phos. Sep.
- , —, after it, involuntary urination : Camph.
- , —, at night : Lach. Sulph.
- , —, but scanty flow : Ham.
- , —, immediately on rising from bed : Lipps.
- , —, with difficult urination, as if there were almost no urine in bladder : Dig.
- , —, — great quantities of urine, or no urine at all : Cic.
- , —, — inability to void the usual quantity : Merc-sulph.
- , —, — pain in neck of bladder, and burning, scanty urine : Berb.
- , —, — urethra, burning in : Sulph.
- , —, —, tickling in, violent : Lyc.
- , **in evening** : Bell. Sabad.
- , — morning : Berb.
- , **increased** : Armor. Ham. Natr-m. Sang.
- , —, after passing a few drops, causing patient to walk about in distress, though motion increases desire : Dig.
- , — by motion : Dig.

Urging, or Desire, to Urinate.

- , **ineffectual** : Acon. Alumina, Arn. Borax, Camph. Canth. Caps. China, Cop. Dig. Ip. Lach. Natr-m. Nux, Petros. Phos. Phos-ac. Puls. Sars. Sep. Sulph.
- , —, followed by stitches in neck of bladder : Guaiac.
- , —, violent : Dig.
- , —, when sitting on seat after stool ; afterwards, when standing, could urinate freely : Sars.
- , —, with cutting stitches in urethra : Calc.
- , —, — diarrhœa : Cupr.
- , **irresistible** : Aloe, Bry. Merc. Phos-ac. Sabin.
- , **less** when sitting : Canth. Phos.
- , **more sitting** than when walking : Phos.
- , **must urinate** every five minutes, urine dripping away all the time, and burning like fire : Eryng.
- , **on continued**, only a few drops pass : Canth.
- , **painful** : Acon. Ant-t. Bov. Cann-s. Canth. Graph. Kali-iod. Nux.
- , —, but ineffectual : Canth. Nux.
- , —, in morning in bed, passage of a few drops with cutting in urethra : Graph.
- , —, with bloody discharge : Sulph.
- , **painless** : Clem.
- , **quick** : Arg-n. Sulph.
- , **smarting** after urinating : Con.
- , **strong** : Canth.
- , **sudden** : Bar-c. Bry. Lipps. Merc. Nitr-ac. Phos. Phos-ac. Puls. Rhus, Spong. Sulph.
- , —, with anxious pressure in bladder and scanty emission : Graph.
- , —, — copious flow : Natr-m.
- , —, — scanty discharge : Graph.
- , —, — stitches in urethra, from behind forward : Natr-c.
- , **unusual** : Natr-m.
- , —, without pain : Clem.
- , **urgent** : Aloe, Agar. Bar-c. Borax, Canth. China, Cinnab. Euphorb. Graph. Phytol.

Urging, or Desire, to Urinate.

- , **urgent**, soon after rising : Eryng.
- , **violent** : Ant-c. Bar-m. Borax, Led. Natr-m. Petr. Phos. Phytol.
- , —, after emission of a few drops only, with drawing in urethra from before, backwards : Sabad.
- , —, at night : Borax, Sulph.
- , —, instantaneous : Borax.
- , —, mornings, on waking : Hep.
- , —, must urinate, or it will pass involuntarily : Sulph.
- , —, on waking, after an emission : Sulph.
- , —, with discharge profuse : Sabin.
- , —, — scanty : Ant-t.
- , —, — urethra, burning in : Sulph.
- , **wakes** him mornings : Sars.
- , **when** lifting a load : Bry.
- , — lying on back, not when lying on side : Puls.
- , — pouring out anything liquid : Ham.
- , — sitting, not when walking : Caps.
- , — standing : Canth.
- , — walking : Calc. Canth.
- , — — in the open air : Bry.
- , **with, abdomen**, burning in : Lach.
- , — —, drawing in of : Puls.
- , — —, pain in : Lach. Puls.
- , — —, — in, cutting, at night : Nitr-ac.
- , — bearing down feeling : Lyc. Sep.
- , — **bladder**, pain in : Calc-ph. Nux, Puls. Rhod.
- , — —, —, violent, sticking, extending from kidneys to urethra : Berb.
- , — —, pressing and forcing in : Sars.
- , — —, pressure on, mornings : Sep.
- , — —, painful constriction in : Sars.
- , — —, neck of, pain in : Bell. Calc-ph. Spong.
- , — —, — —, — —, sticking : Canth.
- , — —, — —, pressure, in region of : Thuja.
- , — —, stitches from both sides upon : Rhus.
- , — burning : Phos-ac.
- , — colic, cutting, at night : Nitr-ac.
- , — **discharge** of a few burning drops : Erig.
- , — — of mucus : Daph.

Urging, or Desire, to Urinate.

- , **with discharge** profuse : Agar
Amm-m. Dig. Jacea.
- , — — scanty : Cupr. Graph. Merc.
Phos-ac. Sars. Sil.
- , — — —, followed by tenesmus of
bladder : Mur-ac.
- , — dribbling after usual discharge :
Graph.
- , — dysuria and nausea : Curare.
- , — face pale, heat, and thirst :
Phos-ac.
- , — **glans**, stitches in, violent, urine
then dribbles, urging continues until
shooting ceases : Thuja.
- , — —, tearing shooting on : Aur-met.
- , — —, tickling in : Ferr.
- , — —, warmth in : Ferr.
- , — **groins**, pain in : Rhod.
- , — —, piercing in both : Natr-s.
- , — heat : Phos-ac.
- , — navel, pinching about, when sit-
ting : Natr-s.
- , — **pain**, aching : Cann-s.
- , — — constrictive, in urethra and rec-
tum : Natr-m.
- , — — in back and loins : Lach.
- , — — in perineum : Ant-t.
- , — — in prostate : Calc-ph.
- , — —, pressive : Cann-s.
- , — smarting, burning : Arn.
- , — straining, much, but ineffectual :
Cann-i.
- , — strangury and fainting fits : Curare.
- , — testicle, fine stitches in left :
Merc-c.
- , — thirst : Phos-ac.
- , — **urethra**, burning in : Camph. Phos.
Thuja.
- , — —, — between acts of micturition :
Sabad.
- , — —, burning in, evenings : Phos.
- , — —, —, violent : Sabad.
- , — —, feeling in, as if he must be al-
ways passing water : Sulph.
- , — —, pain in, constrictive : Natr-m.
- , — —, pressure, in anterior part of :
Cann-s.
- , — —, —, raw, at root of : Graph.
- , — —, smarting in : Sil.

Urging, or Desire, to Urinate.

- , **with urethra**, sticking, in forepart
of : Merc-c.
- , — —, stitches in : Thuja.
- , — —, tickling in, extending to neck
of bladder : Ferr.
- , — vertigo : Tabac.
- , **worse walking**, better sitting and
lying : Ferr.

Before Urinating.

- , **abdomen**, lower, cutting in : Sulph.
- , **back**, pain in : Lyc.
- , —, small of, pain in, on retaining
urine : Natr-s.
- , **bladder**, burning in : Calc. Cann-i.
Chelid. Rhod.
- , — —, excruciating : Canth.
- , — —, with aching in : Fluor-ac.
- , —, cutting in : Calc-ph.
- , —, **neck of**, pain in : Nux.
- , — — —, throbbing as from a
pulse, in region of : Dig.
- , — — —, violent, burning, cutting
in, extending to navic. fossa : Canth.
- , — — —, pressure in : Nux.
- , — — —, stitches, violent from, to
end of urethra : Dig.
- , —, **pain**, burning in : Berb.
- , — —, cutting, in region of, just be-
hind pubes, most violent when walk-
ing : Thuja.
- , — —, flash of, in region of, more
toward the right side : Lith.
- , — — in region of : Phytol.
- , —, pressure on : Arn. China, Con.
Nux.
- , —, stitches through : Sep.
- , **burning** : Berb. Bry. Chelid. Natr-c.
Zinc.
- , — in urinary passages : Colch.
- , — with aching, in bladder : Fluor-ac.
- , **coccyx**, violent pain in : Kali-b.
- , **complaints** : Ferr-ph.
- , **cutting** : Bry. Dig. Phos-ac.
- , **desire to urinate**, urgent : Bar-c.
- , **discharge** of a drop of pus : Tussil.
- , — of mucus : Calc. Merc.
- , — of prostatic fluid : Psor.
- , **glans**, burning in : Armor.

Before Urinating.

- , **glans**, cutting in: Armor.
- , —, pain in, pressing: China.
- , —, —, in, violent: Canth.
- , —, stitches in, tearing: Aur-met.
- , **gleet**, yellowish: Bar-c.
- , **hips**, burning in: Dule.
- , **hypogastrium**, cutting in: Sulph.
- , **impatience**: Sulph.
- , **kidneys**, cutting and downward pressure in: Graph.
- , — pain, pressing, in region of: Tabac.
- , **meatus**, burning in: Caps.
- , —, —, painful, as if excoriated: Nux.
- , **nausea**: Dig.
- , **on rising to urinate**, after sitting long, violent pain in coccyx: Kali-b.
- , **pains**, agonizing, in back and hips: Arn.
- , —, pressive: Chimoph.
- , —, violent, in direction of ureters: Chelid.
- , **pressing down**: Calc-ph.
- , — in region of heart on rising to urinate, not ceasing until after urinating (in morning): Lith.
- , **pressure**: Puls.
- , **urethra**, biting in: Cop.
- , —, burning in: Alumina, Berb. Borax, Bry. Calc. Cann-i. Canth. Chelid. Cop. Dig. Merc-c. Natr-c. Nitr-ac. Rhod. Zinc.
- , —, —, as if scalded: Apis.
- , —, —, violent: Merc-c.
- , —, cutting in: Bry. Calc-ph. Canth. Dig.
- , —, —, followed by ineffectual straining: Phos-ac.
- , —, **discharge** of drop of yellow mucus: Tussil.
- , —, — of fluid from: Selen.
- , —, — mucus, tenacious, transparent: Mez.
- , —, irritation of: Ham.
- , —, itching in: Cop. Nux, Tabac.
- , —, jerking in: Nux.
- , —, **pain** in, biting: Cop.
- , —, —, burning-pricking after dinner: Nux.
- , —, —, cutting, fearful: Canth.

Before Urinating.

- , **urethra**, pain, stinging: Cann-i.
- , —, pinching in: Natr-m.
- , —, pricking in: Nux.
- , —, scalding in: Cann-i.
- , —, stitches: Natr-c.
- , —, —, fine, in female: Coca.
- , **urinary passages**, burning in: Colch.
- , **weakness**: Nux.
- , **urging and burning**, great: Ip.

When Beginning to Urinate.

- , **bladder**, neck of, contraction in: Kali-iod.
- , —, —, cutting in: Petr.
- , —, —, pain in, violent: Cop.
- , **burning** is the worst: Clem.
- , **cutting**: Merc.
- , **dribbling** of urine: Sulph.
- , **fossa navic.**, pain in: Bar-c.
- , **labia minora**, swelling of, obstructs urine: Apis.
- , **pain**: Canth. Clem. Merc.
- , **urethra**, burning in: Cann-s. Merc.
- , —, cutting in: Merc.
- , —, pain in sharp, cutting: Iris.
- , —, — in, sore: Daph.
- , —, tickling in: Ferr.
- , **urine** discharged by drops, afterwards it was retained: Sulph.
- , —, retention of: Zinc.

During Urination.

- , **abdomen**, pain in: Bry.
- , —, — in lower: Agn.
- , —, pressure in lower: Natr-m.
- , —, pricking in: Bar-c.
- , —, stitches from, to chest: Clem.
- , **agony**: Apis.
- , **backache**: Ant-c.
- , **back**, small of, cramp-like pain in: Phos-ac.
- , **bladder**, aching in: Fluor-ac.
- , —, air passes from: Sars.
- , —, burning in: Aloe, Nux, Tereb.
- , —, —, excruciating: Canth.
- , —, contraction, violent, in region of, on both sides of mons veneris: Petr.
- , —, cutting in: Calc.

During Urination.

- , **bladder**, cutting-drawing in : Dig.
- , —, drawing upwards, in female : Calc-ph.
- , —, **neck of**, burning in : Aloe, Nux, Petr. Phos-ac.
- , —, —, constriction of : Colch.
- , —, —, — violent, in region of : Petr.
- , —, —, contraction in : Kali-iod.
- , —, —, feeling of obstruction at : Sulph.
- , —, —, pains and urging at : Ant-ox.
- , —, —, stitches in, fine : Sulph.
- , —, —, tearing in : Nux.
- , —, —, throbbing in region of, when straining to pass water : Dig.
- , — **pain** in : Ant-t. Calc.
- , —, — contractive, with difficult discharge : Dig.
- , —, — in region of : Phytol.
- , —, — — —, cutting, just behind pubes : Thuja.
- , —, **pressure** in : Berb. Camph. Hep. Natr-m.
- , —, — about, painful : Dule.
- , —, — followed by burning : Sil.
- , —, splashing sensation in region of : Acon.
- , —, stinging in : Natr-m.
- , —, stitches in : Natr-m.
- , —, tenesmus of : Apis, Colch. Lith.
- , **bowels**, pressing and cutting in : China.
- , **burning** : Aloe, Alumina, Camph. Cann-s. Caps. Colch. Dig. Gels. Hep. Lipps. Lyc. Mez. Mur-ac. Natr-s. Phos-ac. Sars. Zinc.
- , —, as by fire, much worse in evening : Alumina.
- , —, followed by a gonorrhœal discharge : Phos-ac.
- , —, great, with phimosis : Dig.
- , —, intense : Tereb.
- , —, in females : Ham.
- , **coccyx**, pain in : Graph.
- , **colic** : Acon.
- , **cutting** : Calc. Guaiac. Lipps. Sars. Thuja.
- , —, as if something acrid came away : Guaiac.

During Urination.

- , **cutting** between labia : Cann-s.
- , —, with discharge of blood : Phos.
- , **desire for stool** : Alumina.
- , **discharge** of blood and mucus : Calc.
- , —, mucus : Ant-c. Nux.
- , —, —, offensive : Lach.
- , —, —, viscid, purulent : Nux.
- , —, prostatic fluid : Sil.
- , —, pus from urethra : Arn.
- , —, semen : Gels.
- , **faint feeling** : Acon.
- , **feeling** as if something remained behind : Gels.
- , —, as if some thin stool would escape : Aloe.
- , — remote, sick, qualmish : Merc.
- , **flow** difficult, as if the passage was impeded : Phos.
- , — suddenly interrupted, only a few drops of turbid, slimy urine come out, with pains in urethra, followed by aching in groins : Lyc.
- , **genitals**, coldness of : Iris.
- , —, itching in, distressing : Sil.
- , —, — in, worse on scratching : Iris.
- , —, pain in female : Thuja.
- , —, pressing in, unpleasant : Clem.
- , **glans**, burning in : Armor. Dig. Mez.
- , —, burning-itching in tip of : Thuja.
- , —, cutting in : Armor.
- , —, heat in : Sumbul.
- , —, heaviness, feeling of, in : Phos-ac.
- , —, **pain** in : Acon.
- , —, —, burning, extending to the back part : Cann-s.
- , —, —, pinching : Acon.
- , —, —, shooting : Acon.
- , —, —, — in small low vesicle on : Thuja.
- , —, —, smarting, from, to back part : Cann-s.
- , —, —, sore : Nitr-ac.
- , —, —, stinging : Thuja.
- , —, pulsation in, distressing, as soon as urine reaches it : Ferr.
- , —, sensation at tip of, as if urine was restrained there, but passes freely : Canth.

During Urination.

- , **glans**, shooting in, as if urethra was being pierced: Sulph.
- , —, smarting in: Sumbul.
- , —, sticking in: Sulph.
- , —, stitches in, more violent: Thuja.
- , —, tearing in: Petr.
- , **groin**, burning and cutting in: Natr-m.
- , —, spasmodic drawing in left: Agar.
- , **hips**, pain in: Berb.
- , **hypogastrium**, dull pain in, mornings when in bed, preventing emission of urine to the last drop: Phos.
- , —, pressure in: Natr-m.
- , —, stitches in, above vulva: Nitr-ac.
- , **kidneys**, pain in: Agn. Berb.
- , **lachrymation**, copious, involuntary, worse before 6 P.M.: Clem.
- , **lancinations** from abdomen to chest: Clem.
- , **legs**, numbness of, and twitching in, with coldness: Agar.
- , **meatus**, biting in: Merc-c.
- , —, burning in: Calc. Cann-s. Canth. Caps. China, Cupr-ars. Dulc. Nitr. Puls. Sulph.
- , —, —, at night: Agar. Calc.
- , —, —, intense: Cann-i.
- , —, —, slight: Acon.
- , —, cutting in: Cupr. Natr-s.
- , —, dragging sensation as far as, toward evening: Sabad.
- , —, itching in female: Petr.
- , —, pricking in, as of pins: Canth.
- , —, **pain**, acute in: Zing.
- , —, —, biting in: Borax.
- , —, —, burning: China.
- , —, —, burning-lancinating: Cupr.
- , —, —, burning-smarting going backwards, posteriorly more shooting: Cann-s.
- , —, —, burning-sticking: Cupr.
- , —, smarting in: Gels. Kob.
- , **must press**: Led. Thuja.
- , **navel**, pinching about: Acon.
- , **navicular fossa**, burning in: Kali-b. Natr-m. Petr.
- , **pain**, abdominal: Bry.

During Urination.

- , **pain**, acute, and tenesmus, with aching in lower back: Clem.
- , —, agonizing, causing him to dance about the room: Petros.
- , —, and soreness, much, in gleet: Cinnab.
- , —, burning: Chimoph. Cupr-ars. Doryph. Petr.
- , —, —, along perineum, and discharge of pus from urethra: Arn.
- , —, —, severe: Nux.
- , —, burning-smarting: Merc.
- , —, cutting: Graph. Merc. Puls. Sars.
- , —, dragging: Arg-n.
- , —, excruciating: Doryph.
- , —, pricking: Chimoph.
- , —, scalding: Cub.
- , —, severe: Eucalyp.
- , —, shooting, smarting: Cann-s.
- , —, stinging: Doryph.
- , —, violent: Calad.
- , —, wanting, with orchitis: Clem.
- , **painful**: Fluor-ac.
- , **penis**, pain in: Phos.
- , —, — in whole of, slight: Ferr-iod.
- , —, shooting in, mornings: Sulph.
- , —, sticking in: Natr-m. Sulph.
- , —, stitches in: Petr. Sulph.
- , **perineum**, clawing or pressing sensation in, close to anus: Lyc.
- , **polypous** masses pass with urine: Calc.
- , **prepuce**, biting in: Calad.
- , —, burning in: Calc.
- , —, inflamed with burning pain: Calc.
- , —, smarting in swollen border of: Calad.
- , **pressure**, voluptuous, reaching as far as anus: Sulph.
- , **prostate**, acute stitches in region of: Nitr.
- , —, great pain in: Cop.
- , **rectum**, flow of blood from: Merc.
- , —, pressure on: Canth.
- , **sacrum**, pain in: Graph.
- , —, — spasmodic: Phos-ac.
- , **scalding**: Chimoph. Ferr-iod. Hep. Merc-sulph.

During Urination.

- , **scapula**, sensation behind right, as of something running or flowing: Hep.
- , **sensation** as if a cold drop of urine was passing: Agar.
- , — as if it was impossible to pass urine: Canth.
- , — as if something remained behind: Gels.
- , — as if urinary passages were too narrow: Bry.
- , — as if urethra was constricted: Dig.
- , —, lack of, in urinary passages: Sars.
- , **smarting**: Chimoph. Lyc. Merc-c.
- , **smarting-burning** ceased: Arn.
- , **spermatic cords**, drawing in: Bell. Canth. Caps. Clem.
- , —, pain in: Bell. Clem.
- , —, uneasy feeling in: Apis.
- , **stool**, after, some drops of mucus come out of urethra with pain in perineum: Phos.
- , — involuntary: Mur-ac.
- , — little and soft: Canth.
- , — thin watery: Mur-ac.
- , — urging to: Aloe.
- , **suffered so**, that urine was passed only once daily: Benz-ac.
- , **tenesmus**: Arn. Colch. Rhus.
- , **thighs**, pain in: Berb.
- , **urethra**, absence of sensation in: Sars.
- , —, biting in: Canth. Clem. Graph. Lyc. Merc. Merc-c. Natr-m. Nitr. Nitr-ac. Phos. Sep.
- , —, in morning: Rhus.
- , —, violent in forepart of, worse at rest, better walking: Rhus.
- , —, **burning** in: Acon. Agar. Agn. Alumina, Aloe, Ant-c. Ant-t. Ant-ox. Arg-n. Armor. Aur-mur. Bar-c. Bell. Benz-ac. Berb. Bov. Bry. Calad. Calc. Calc-ph. Camph. Cann-i. Cann-s. Canth. Caps. Cedron, Chelid. Clem. Colch. Con. Cop. Cub. Cupr. Dig. Dulc. Gamb. Hep. Ip. Jacea, Kali-b. Kob. Lach. Lyc. Merc. Merc-c. Mez. Mur-ac. Natr-c. Natr-m. Natr-s. Nitr.

During Urination.

- Nitr-ac. Nux, Petr. Petros. Phos. Phos-ac. Psor. Puls. Rhus, Rhod. Sabad. Sabin. Sars. Sil. Sulph. Tabac. Tereb. Thuja, Zinc.
- , **urethra**, **burning** and tingling, from perineum through whole: Petros.
- , —, — as if urine was hot: Euphorb.
- , —, — followed by increased gonorrhœal discharge: Phos-ac.
- , —, — great, with delay of discharge, afterwards renewed irritation to urinate: Phos-ac.
- , —, —, intolerable: Fluor-ac.
- , —, — in bulbous portion of: Kali-b.
- , —, — in female: Lyc.
- , —, — in forepart of: Cann-s. Calc. Caps. Kali-b. Merc. Natr-c. Nux, Rhus, Sulph.
- , —, — in glandular portion of, and for long after: Kali-b.
- , —, — in whole length of: Sars.
- , —, — less: Merc-c.
- , —, —, mostly in morning: Anag.
- , —, — near neck: Apis.
- , —, — on pressing to increase the flow: Calad.
- , —, — slight: Arg-m. Cann-i. Cub.
- , —, —, smarting: Nitr-ac.
- , —, —, in anterior part of: China.
- , —, —, sticking: Camph. China.
- , —, —, violent: Sil.
- , —, —, in anterior part of: Cann-s.
- , —, — with frequent urging to stool: Nux.
- , —, — voluptuous feeling: Thuja.
- , —, **constriction** of: Apis.
- , —, —, feeling of: Bry. Dig.
- , —, — with difficult micturition: Dig.
- , —, contraction in, long-lasting: Clem.
- , —, crawling through, from perineum: Petros.
- , —, **cutting** in: Ant-c. Borax, Bry. Calc. Canth. Caps. Chelid. Colch. Con. Cub. Graph. Guaiac. Iris, Merc. Mur-ac. Phos. Phos-ac. Psor. Rhus, Sars. Sil. Sulph. Thuja.
- , —, — as from something biting, passing: Guaiac.

During Urination.

- , **urethra, cutting**, burning: Phos-ac.
- , —, —, drawing in: Con.
- , —, — in anterior part of: Alumina, Rhus.
- , —, — in female: Hep.
- , —, — far back in, during stool: Mur-ac.
- , —, —, violent, in forepart of: Natr-s.
- , —, — with pressure in rectum and urethra: Phos-ac.
- , —, discharge of mucus from, with pain in perineum after stool: Phos.
- , —, drawing in: Con.
- , — feels swollen, with sensation as if last drops remained behind: Arg-n.
- , —, hardness in: Calc-ph.
- , —, heat in: Kali-b. Rhus.
- , — hurts as if raw: Colch.
- , —, inflamed, as in first stage of gonorrhœa: Armor.
- , —, itching in: Lyc. Mez. Natr-m. Nux, Sars. Thuja.
- , —, — in female: Petr.
- , —, **pain** in: Berb. Colch. Con. Elaps, Lyc. Phos. Zing.
- , —, — acute: Hep.
- , —, — as from a sore in: Cinnab.
- , —, — as of a red-hot iron, worse at meatus and membranous portion: Canth.
- , —, —, biting: Canth.
- , —, —, —, constant: Thuja.
- , —, —, — in posterior part of: Camph.
- , —, —, **burning**: Cann-s. Curare, Ferr.
- , —, —, — behind glans: Eryng.
- , —, —, —, biting from meatus backwards, posteriorly more sticking: Cann-s.
- , —, —, — at root of, posteriorly: Rhus.
- , —, —, — in anterior part of: Nux, Rhus.
- , —, —, —, shooting, in posterior part of: Cann-s.
- , —, —, —, sore: Thuja.
- , —, —, —, violent in forepart of: Cann-s. Phos.
- , —, —, constricting: Bry. Dig.
- , —, —, cutting: Guaiac. Sulph.

During Urination.

- , **urethra, pain** cutting, fearful: Canth.
- , —, —, — in anterior part of: Cann-s. Rhus.
- , —, —, erosive: Nitr-ac.
- , —, —, fine sticking: Nux.
- , —, —, great: Con.
- , —, —, severe throughout: Canth.
- , —, —, slight in whole of: Ferr-iod.
- , —, —, smarting: Cann-s. Graph.
- , —, —, — in posterior part of: Camph.
- , —, —, sore: Bov. Calc. Cinnab. Daph. Hep. Mez. Nux.
- , —, —, the whole length of: Nitr-ac.
- , —, —, sticking: Caps.
- , —, —, stinging: Cann-i. Cann-s.
- , —, —, tearing: Curare.
- , —, pressing burning in middle of, as if too narrow, going off while urinating: Dig.
- , —, pressure in: Agn.
- , —, — about: painful: Dulc.
- , —, pricking in: Iris, Tabac.
- , —, rasping in: Lyc. Nitr-ac. Phos. Sep.
- , —, scalding in: Benz-ac. Cann-i. Caps. Chimoph. Cub. Sabad. Thuja.
- , —, — in, near neck: Apis.
- , —, scraping in: Sars.
- , —, scratching in: Sars.
- , —, sensation, agreeable along: Gels.
- , —, — as if constricted: Bry. Dig.
- , —, shooting in: Chelid. China, Sulph.
- , —, —, burning in posterior part of: Cann-s.
- , —, —, flying in: Sulph.
- , —, — in, to above pubes: Sulph.
- , —, **smarting** in: Apis, Cann-i. Canth. Caps. Cedron, Cub. Graph. Kob. Merc-c. Natr-c. Natr-m. Nitr. Nitr-ac. Phos. Sabin. Sep. Sil. Thuja.
- , —, — in anterior part of: Rhus.
- , —, — in end of: Kob.
- , —, — in female, in evening: Lyc.
- , —, — occasional: Kali-b.
- , —, soreness in: Apis, Calc. Canth.
- , —, — on touching it: Mez.
- , —, —, sensation of, in: Ferr-iod.
- , —, —, slight, in: Ferr.
- , —, —, sticking in: Clem. Iris, Natr-c.

During Urination.

- , **urethra**, stinging in : Caps.
- , —, stitch in : Petr.
- , —, —, small : Graph.
- , —, **stitches** in : Clem. Graph.
- , —, —, burning, in posterior part of : Cann-s.
- , —, —, extending backwards : Merc-c.
- , —, —, in, with smarting pain : Merc-c.
- , —, —, stinging : Cann-i. Clem. Cupr. Graph. Iris, Merc. Merc-c. Sulph. Thuja.
- , —, tearing in : Natr-c. Nux, Sulph.
- , —, tenderness in : Armor.
- , —, tickling in : Graph.
- , —, urging, painful, along : Agar.
- , —, warmth in, in gleet : Cub.
- , **urine**, contact of, with inflamed prepuce, causes tearing pains in whole organism : Jac-c.
- , — passes without being felt : Sars.
- , — sharp, burning, corroding the prepuce : Hep.
- , **uterus**, pressure on : Con.
- , **vagina**, sense of warmth in : Cop.
- , **vulva**, biting in : Natr-m.
- , —, itching in : Thuja.
- , —, smarting in : Natr-m. Thuja.
- , —, soreness in : Natr-m. Thuja.

At End of Urination.

- , **bladder**, cutting in, and discharge of mucus from urethra : Natr-c.
- , —, neck of, cutting in : Petr.
- , **blood**, dropping of : Hep. Puls. Sars.
- , **cutting** from posterior portion of urethra, as far as anus : Arg-n.
- , **feeling of pressive weight** in hypogastrium, and pressing down toward genitals : Phos-ac.
- , **glans**, pain in, smarting : Phos.
- , **last drops** cause violent burning : Clem.
- , — — passed with pain : Cub.
- , — portion of urine passes with difficulty : Arg-n.
- , **meatus**, burning in : Tellur.
- , —, cutting in : Arn.
- , **pain**, less, with much urine : Canth.
- , —, severe : Sars.

At End of Urination.

- , **penis**, pain in, after checked gonorrhœa : Coca.
- , —, — in root of : Hydras.
- , **perineum**, pain in : Coca.
- , **severe stricture** and drawing up of anus : Cann-s.
- , **spasmodic closure** of sphincter : Cann-s.
- , **urethra**, biting-burning in forepart of : Mez.
- , —, biting-cutting in : Merc.
- , —, burning in : Cann-s.
- , —, cutting in, as from lye : Sulph.
- , —, discharge of mucus from : Natr-c.

After Urinating.

- , **abdomen**, spasmodic contraction in : Natr-m.
- , **anus**, burning in : Colch.
- , **back**, pain in, relieved : Lyc.
- , **biting-burning** aggravated : Arn.
- , **bladder**, aching in, with burning : Fluor-ac.
- , —, —, sore : Calc-ph.
- , —, burning in : Alumina, Berb.
- , —, cutting, in female : Calc-ph.
- , —, dragging in : Sulph.
- , —, feeling in, as if he had not finished, and a few drops pass involuntarily : Bry.
- , —, fulness in : Merc-c.
- , —, —, sensation of : Calc. Con. Dig.
- , —, **neck of**, aching in : Sep.
- , —, —, contracts, but feels as if more would pass : Bry.
- , —, —, pain in : Apis.
- , —, —, — in, relieved : Ferr-ph.
- , —, —, — spasmodic in, extending to thighs : Puls.
- , —, —, pressure in : Nux.
- , —, —, —, cramp-like in, from without inward, with sharp stitches, worse walking than sitting : Con.
- , —, —, —, **stitches** in : Guaiac.
- , —, —, —, violent from, to end of urethra : Dig.
- , —, —, —, worse walking, better sitting : Con.

After Urinating.

- , **bladder, pains** in, burning : Berb.
- , —, —, heavy : Gamb.
- , —, —, violent, burning, in fundus of : Thuja.
- , —, —, —, —, cutting, extending to fossa navic. : Canth.
- , —, pressing in female, deep in to the left : Calc-ph.
- , —, **pressure** in : Berb. Camph. Canth. China, Dig. Lith. Natr-m. Sulph.
- , —, — as if too full : Dig.
- , —, — on with burning in evening : Sep.
- , —, —, sharp, or sensitive pain, more on right side of : Lith.
- , —, sensation in, as if one must go again soon : Berb.
- , —, — — — some urine remained : Berb. Calc. Cub. Hep.
- , —, soreness of, followed by frequent micturition : Calc-ph.
- , —, spasm in : Puls.
- , —, stitches in, painful : Bufo.
- , —, tenesmus of : Alumina, Apis, Colch. Cub.
- , —, — of, and rectum : Alumina.
- , **bowels**, pressing and cutting in : China.
- , **burning** : Natr-s. Zinc.
- , —, especially worse in evening : Cann-s.
- , —, especially, immediately : Zinc.
- , —, violent : Nitr-ac.
- , —, with aching in bladder : Fluor-ac.
- , **coccyx**, pain in : Kali-b.
- , **contraction**, painful, from front backwards : Camph.
- , **constriction** : Cub.
- , **cutting** : Con. Cub. Dig.
- , —, ureters, towards kidneys : Apis.
- , **depression** : Bufo.
- , **desire to urinate**, frequent, with emission of a few drops : Bov.
- , — — —, renewed with burning : Calc.
- , **discharge** of blood, after painful micturition : Zinc.
- , — of few drops of blood : Hep. Mez. Zinc.

After Urinating.

- , **discharge**, gonorrhœal : Phos-ac.
- , —, like semen, with burning pain : Puls.
- , —, milky : Natr-m.
- , —, — at noon : Sep.
- , —, milky-white : Lach.
- , —, mucus : Apis, Con. Phos-ac.
- , —, —, viscid, purulent : Nux.
- , —, prostatic fluid : Calc. Curare, Daph. Hep. Natr-c. Sep. Sulph.
- , —, — —, worse from smoking : Daph.
- , —, thick, pus-like, with violent burning pain : Nux.
- , —, thin, glutinous : Natr-m.
- , —, **urine** : Psor.
- , —, — after he thinks he has finished : Calc.
- , —, — involuntary : Agar.
- , —, —, —, by drops : Bry. Clem. Hep. Lach. Lyc. Natr-c. Petr. Selen. Sil. Thuja.
- , —, —, —, when sitting : Sil.
- , —, —, of a few drops : Arg-n. Colch. Graph. Petr.
- , —, —, — — — —, which burn very much : Brom.
- , —, —, oozing in drops : Zing.
- , **dribbling** of blood : Thuja.
- , — of long threads of prostatic fluid : Sulph.
- , — of urine : Brom. Cann-i. Graph. Natr-c. Selen.
- , **elastic feeling** in urinary organs, with subsequent pleasurable sensation : Fluor-ac.
- , **erections** : Aloe, Lith.
- , — at night : Lith.
- , **fossa navic.**, cutting-biting in : Petros.
- , — —, tickling in : Colch.
- , **genitals**, sensation of weakness and unexcitability in : Berb.
- , **glans**, aching in : Puls.
- , —, burning in : Armor.
- , —, — and itching-tearing from, to root of penis : Sars.
- , —, crawling in : Puls.
- , —, creeping in : Puls.

After Urinating.

- , **glans**, cutting: Armor.
- , —, itching in tip: Calc.
- , —, **pain** from, to root of penis, burning and itching-tearing: Sars.
- , —, — in, relieved: Ferr-ph.
- , —, —, on tip as if raw: Nux.
- , —, —, smarting in: Phos.
- , —, —, — in, to back part: Cann-s.
- , —, pressure in: Puls.
- , —, pulsation in, relieved by pressure of finger or by drinking: Ferr.
- , —, smarting in: Sumbul.
- , **groins**, aching in: Lyc.
- , **hypogastrium**, cramp-like contraction in: Natr-m.
- , **itching**: Bell.
- , **kidneys**, stitches in, painful: Bufo.
- , **leucorrhœa**, profuse: Sep.
- , **male organs**, relaxation of: Calc-ph.
- , —, weakness of: Calc-ph.
- , **meatus**, biting in: Zinc.
- , —, burning in: Caps. China, Cupr-ars. Graph. Puls.
- , —, —, intense: Cann-i.
- , —, cutting in: Natr-s.
- , —, —, violent: Mez.
- , —, itching in: Clem.
- , —, pain, aching, creeping in: Puls.
- , —, —, burning: China.
- , —, —, pressive-crawling: Puls.
- , —, —, shooting-smarting in: Mur-ac.
- , —, painful, as if excoriated: Nux.
- , —, shooting, fine, in: Caps.
- , —, soreness of: Borax.
- , —, sticking in: Clem.
- , —, sticking-biting in: Mur-ac.
- , —, stinging-smarting in: Mur-ac.
- , —, tearing in: Lyc.
- , —, tickling in: Clem.
- , **pain**, burning: Cupr-ars.
- , — extends into spermatic cords: Lith.
- , — in neck of bladder and in glans, relieved: Ferr-ph.
- , **prepuce**, itching at: Mez.
- , —, smarting pain, in outer edge of, worse: Bell.
- , **pressing**: Merc.
- , — as of urine, with a smarting sensation: Con.

After Urinating.

- , **rectum**, burning and tenesmus in: Alumina.
- , —, irritation in: Rhus.
- , —, sensation of heat in: Rhus.
- , **retention**, with nausea, vomiting, and diarrhœa: Dig.
- , **scalding**: Chimoph.
- , **sensation as if a drop remained**: Kali-b.
- , — — — — in fossa navic.: Thuja.
- , — as if more would pass: Colch.
- , — of burning, makes him low-spirited and despondent: Alumina.
- , **smarting**: Chimoph.
- , **smarting-burning**, worse: Arn.
- , **smarting-urging** to urinate: Con.
- , **spermatic cords**, pain extends into, more on left side: Lith.
- , **sticking**: Led.
- , **straining** renewed, with dribbling of urine: Bar-c.
- , **tenesmus**: Ferr. Mur-ac.
- , **testicle**, drawing in left: Chelid.
- , —, pain in right, is better: Kob.
- , **tired**, must lie down mornings: Phos.
- , **urethra**, biting in: Clem. Cop.
- , —, —, mornings: Rhus.
- , —, —, violent in forepart of, worse at rest, better walking: Rhus.
- , —, **burning** in: Alumina, Ant-t. Arg-n. Berb. Bov. Brom. Calc. Calc-ph. Cann-i. Cann-s. Canth. Caps. Clem. Colch. Con. Cop. Dig. Kali-b. Led. Lyc. Merc. Natr-c. Natr-m. Natr-s. Puls. Sars. Thuja, Zinc.
- , —, — aggravated: Nitr-ac.
- , —, — ceased: Merc-c.
- , —, —, crawling: Lyc.
- , —, — drop runs along: Arg-n.
- , —, — in back part of, with sensation as if a drop had remained behind, with unsuccessful desire to void it: Kali-b.
- , —, — in forepart of: Cann-s. Kali-b. Puls.
- , —, —, in morning: Con.
- , —, —, in whole length of: Iris.

After Urinating.

- , **urethra, burning**, intolerable : Fluor-ac.
- , —, —, itching : Tabac.
- , —, — near neck : Apis.
- , —, —, slight : Kali-b.
- , —, —, straining in : Borax.
- , —, —, tickling in : Hydroph.
- , —, —, tingling, when going to bed in evening : Lyc.
- , —, —, with a voluptuous feeling : Thuja.
- , —, —, — constant desire to urinate : Calc.
- , —, **contraction** in : Bry.
- , —, constriction in, painful, extending to bladder : Lyc.
- , —, **cutting** in : Berb. Calc-ph. Canth. Chelid. Dig. Granat. Lyc. Natr-m. Sulph.
- , —, —, as from lye : Sulph.
- , —, — in end of : Arg-n.
- , —, — in forepart of : Alumina, Mez.
- , —, **discharge** of blood from, after painful micturition : Zinc.
- , —, — of drops from, when he thinks he has done : Calc.
- , —, —, milky, from : Natr-m.
- , —, —, — moisture from : Sep.
- , —, —, mucus : Con.
- , —, —, —, tenacious : Nitr-ac.
- , —, —, —, thin : Nitr-ac.
- , —, —, thin liquid, causing itching and burning : Natr-m.
- , —, dragging along, to bladder : Lyc.
- , —, drawing in : Natr-m. Phos.
- , —, dribbling of fluid, not urine : Phos.
- , —, drops from : Thuja.
- , —, **feels** as if drops were running down, for quarter of an hour : Thuja.
- , —, — — last drops remained : Arg-n.
- , —, — swollen : Arg-n.
- , —, heat in : Alumina.
- , —, itching in : Clem. Cop. Lyc. Nux, Sars.
- , —, itching-tickling in : Clem.
- , —, jerking in : Lyc.
- , —, **pain** in : Bov.

After Urinating.

- , **urethra, pain**, biting in : Borax, Cop.
- , —, —, burning : Caps.
- , —, —, —, from dribbling of a few drops, with pain over whole body : Rhod.
- , —, —, —, in anterior part of : Rhus.
- , —, —, —, on touching penis : Merc.
- , —, —, —, violent : Thuja.
- , —, —, cutting, fearful : Canth.
- , —, —, — in anterior part of : Rhus.
- , —, — like a contraction from before backwards : Camph.
- , —, —, raw : Borax.
- , —, —, sharp, pressive, as with a finger-nail : Puls.
- , —, —, smarting, in : Rhus.
- , —, —, stitching, in forepart of : Phos.
- , —, —, stinging : Cann-i. Con. Kali-b. Merc.
- , —, —, tearing, in, from glans to root of penis : Sars.
- , —, scalding in : Cann-i.
- , —, — near neck : Apis.
- , —, **sensation** in, as if not through : Agar.
- , —, —, disagreeable, in back part of : Agn.
- , —, — of urine remaining in, burning and smarting : Eryng.
- , —, smarting in : Borax, Bufo. Caps. Clem.
- , —, soreness in : Arg-n.
- , —, stinging in : Berb. Con. Kali-b. Merc.
- , —, stitches in : Arn. Berb. Kali-b. Natr-c. Rhod.
- , —, —, fine : Caps.
- , —, —, sharp : Natr-m.
- , —, —, transient in : Kali-b.
- , —, straining in : Mur-ac.
- , —, tingling in : Clem.
- , **urging to urinate** : Bar-c. Bov. Bry. Calc. Chimoph. Con. Dig. Guaiac. Jacea, Lach. Merc. Natr-c. Sabad. Thuja, Zinc.
- , — — —, continuous : Dig. Guaiac.
- , — — —, every evening, on lying down : Zinc.

After Urinating.

- , **urging to urinate**, frequent : Mez.
Natr-c. Sumbul.
- , — — —, —, with scanty discharge :
Calc.
- , — — —, frequently immediately :
Bov. Cop.
- , — — —, increased, after a few drops
have passed, causing patient to walk
about in distress, although the mo-
tion increases the desire : Dig.
- , — — —, renewed : Thuja.
- , — — —, sudden, peremptory, near
glans, or seems to run back when
costive : Graph.
- , — — —, violent, from irritation in
inner orifice of urethra, not in blad-
der : Sulph.
- , — — —, —, particularly in morning :
Berb.
- , — — —, with emission of a few drops :
Guaiac.
- , — — —, — — — — —, not when
sitting : Bar-c.
- , **vomiting and diarrhœa** : Dig.
- , **weakness** : Bufo. Nux.

When not Urinating (between the acts of micturition).

- , **bladder**, neck of, burning in : Acon.
Berb.
- , **glans**, itching in region of : Arn.
- , —, stitches in, especially when
pressed : Thuja.
- , **meatus**, aching pain in, with shiver-
ing : Nux.
- , —, stitches, severe in : Caps.
- , —, —, fine in : Cann-s.
- , —, —, penetrating, burning in :
Thuja.
- , **mucus** drops from urethra between
acts of urination : Nitr-ac.
- , **pain**, smarting : Cann-s.
- , **penis**, irritation, in forepart of :
Clem.
- , —, tearing in forepart of : Clem.
- , —, tearing through : Con.
- , **urethra**, burning in : Bry. Cedron,
Graph. Merc. Natr-c. Sulph. Thuja.
- , —, —, constant : Canth.

When not Urinating.

- , **urethra**, burning, in forepart of :
Sulph.
- , —, creeping in : Phos-ac.
- , —, cutting in : Calc-ph. Thuja.
- , —, — extending backwards : Caps.
- , —, — and burning worse, often more
on one side : Berb.
- , —, itching in : Bov.
- , —, mucus drops from : Nitr-ac.
- , —, **pain** in : Cedron.
- , —, —, burning, in forepart of, with
constant pressure to urinate : Cann-s.
- , — —, constrictive, extending back-
wards : Nux.
- , —, —, cutting, from before back-
wards : Caps.
- , —, —, drawing : Puls.
- , —, —, itching, burning, shooting, in
anterior part of : Bry.
- , —, —, pulsative : Cop.
- , —, —, smarting : Cann-s.
- , —, —, tearing : Nux.
- , —, —, sore, in forepart of : Zinc.
- , —, pressure in anterior part of, as if
to make water : Cann-s.
- , —, pricking as from needles, in fore-
part of : Caps.
- , —, sensation in, as if a drop of cold
urine passed through : Agar.
- , —, — —, — — he should urinate all
the time : Sulph.
- , —, shooting in : Thuja.
- , —, — —, dull, behind glans, especially
during movement : Bell.
- , —, — in front of : Phos-ac.
- , —, sticking in : Cauloph.
- , —, **stitches** in : Phos-ac. Thuja.
- , —, — along : Cann-s.
- , —, — as from needles, in forepart
of : Caps.
- , —, —, burning, in forepart of, inside
and out : Sulph.
- , —, — from behind, forward : Thuja.
- , —, —, itching, in external portion or
forepart of : Euphorb.
- , —, —, violent in : Natr-m.
- , —, tearing and biting in forepart of :
Zinc.
- , —, twitching in : Thuja.

Urinary Difficulties brought on or increased by movement: Berb.

Urinary or Genital Derangements, with aggravation from slight fatigue, worse as fatigue increases: Berb.

With the Symptoms in the urinary organs, pains in loins and hips: Berb.

Urinary Stream.

- , **arrested**, by great burning in urethra: Phos-ac.
- , —, by violent contractions in region of bladder: Petr.
- , **bifurcated**: Cinch-bol.
- , **by jerks**: Sulph.
- , — — with burning in urethra: Thuja.
- , **by drops** (guttatim): Acon. Agar. Ananth. Ant-c. Ant-ox. Ant-t. Arg-n. Arn. Aur-met. Bell. Camph. Cann-s. Canth. Caps. Chimoph. Clem. Colch. Con. Cop. Dig. Dulc. Euphorb. Gamb. Graph. Ham. Hep. Lyc. Merc. Merc-c. Mur-ac. Nux. Petr. Phos. Phos-ac. Puls. Rhus, Sabin. Sars. Sil. Sulph. Tereb. Thuja, Zinc.
- , — —, as in spasmodic stricture: Clem.
- , — —, with burning: Sabin.
- , — —, — great pain: Merc-c.
- , — —, — stinging in glans, followed by a natural discharge: Euphorb.
- , — —, without pain: Sars.
- , **divided**: Arg-n. Cann-s. Canth. Petr. Rhus.
- , — into several: Anag.
- , **double**: Petr. Rhus.
- , **dribbling**: Agar. Clem. Coca, Dig. Lach. Nux. Sulph. Tabac. Thuja, Zinc.
- , —, after checked gonorrhœa: Agar. Coca.
- , —, in evening: Zinc.
- , —, when sitting, passes freely on standing: Sars.
- , —, with penis cold and shrunken: Agar.
- , —, — prostate enlarged: Dig.
- , **feeble**: Agar. Bell. Calc-ph. China, Merc.

Urinary Stream.

- , **fine streams** spurting sideways from main stream: Calc-ph.
- , **forcible**: Agn. Cic. Sulph.
- , **forked**: Cann-s. Thuja.
- , **impeded** by dull pain in hypogastrium: Phos.
- , **intermittent**: Agar. Ananth. Cann-i. Clem. Con. Dulc. Gels. Led. Lipps. Phos. Phos-ac. Puls. Sars. Sulph. Thuja, Zinc.
- , —, stops every moment, urine refuses to come off, with puffiness: Phos.
- , —, then returns with burning at meatus: Gamb.
- , —, with burning in anterior part of urethra during the intermissions: Clem.
- , **in spurts**: Cann-s.
- , **scattering**: Lipps.
- , **slow**: Agar. Amm-m. Apis, Arn. Camph. China, Clem. Hep. Mur-ac. Rhus, Thuja, Zinc.
- , **very slow**: Clem.
- , **small**: Agar. Clem. Graph. Nitr-ac. Sars. Spong. Sulph. Thuja, Zinc.
- , —, curving to left: Cinch-bol.
- , **spiral**: Alumina.
- , **spray-like**, in female: Cann-s.
- , **spreading**: Cann-s.
- , — and divided: Thuja.
- , — asunder: Arg-n. Thuja.
- , **split**: Thuja.
- , —, or thread-like: Chimoph.
- , **stops frequently**: Sars.
- , **thin**: Agar. Camph. Canth. China, Clem. Cub. Graph. Merc. Nitr-ac. Petr. Puls. Sars. Spong. Sulph. Zinc.
- , —, as if caused by stricture: Nitr-ac.
- , —, as if urethra was contracted: Camph. Graph.
- , **very thin**: Led. Spong.
- , **thinner than usual**: Cop. Sulph.
- , — —, causing great pain under fourchette, when reaching glans, after gonorrhœa: Cop.
- , **twisted**: Alumina.
- , —, after checked gonorrhœa: Coca.
- , **weak**: China, Merc. Natr-m. Thuja.
- , **weaker than usual**: Sulph.

Strangury.

- , : Acon. Ant-ox. Ant-t. Apis, Arn. Camph. Cann-i. Cann-s. Canth. Caps. Chimoph. China, Clem. Colch. Con. Cop. Curare, Dig. Dulc. Elaps, Euphorb. Graph. Led. Merc. Merc-c. Mur-ac. Nux, Petr. Phos. Phos-ac. Puls. Sabin. Sars. Sil. Sulph. Tereb. Zinc.
- , **chronic**, from standing on a cold pavement: Calc.
- , **from a cold**, or cold drinks: Dulc.
- , **from stricture** following gonorrhœa: Camph.
- , **lasting all day**, with scanty urination: Chelid.
- , **severe**: Sars.
- , **spasmodic**: Nux.
- , **violent**: Canth.
- , **with bladder**, pressure in: Sars.
- , — —, hemorrhage from: Colch.
- , — —, tenesmus of: Caps.
- , — —, — of neck of: Camph.
- , — urine, bloody: Nitr.
- , — —, involuntary dribbling of: Arn.

Tenesmus.

- , Acon. Alumina, Ant-c. Arn. Aur-mur. Bell. Calc. Camph. Canth. Caps. Chimoph. Cinch-bol. Clem

Tenesmus.

- Colch. Cop. Curare, Euphorb. Ferr. Ferr-iod. Jacea, Lach. Lith. Merc. Merc-c. Mur-ac. Nitr-ac. Nux, Phos. Psor. Puls. Rhus, Sabad. Sars. Sep. Sil. Tereb.
- , **and burning**, with fever: Eucalyp.
- , **anxious**, of the bladder, at night, with cutting in the abdomen: Graph.
- , **aggravated** at 4 A. M.: Amm-m. Jacea, Kali-iod.
- , **better when walking** in the afternoon: Lith.
- , **frequent**: Ant-c.
- , **from spasm of neck of bladder**: Arn.
- , **in evening**, when walking: Lith.
- , **of urethra**: Nitr-ac.
- , **on waking**: Alumina.
- , **quick**, strong, with painful sensation in middle of urethra: Lith.
- , **severe**, as in gravel of bladder: Sars.
- , **violent**: Canth.
- , **with** cutting in genital organs, and distention of both hips: Borax.
- , — discharge of white acrid pus and mucus: Sars.
- , — — of a few drops of blood-red urine: Rhus.

PART II.

SYMPTOMS OF GENITAL ORGANS.

Bladder.

- , **burning** in : Acon. Berb. Canth. Caps. Colch. Lach. Petr. Puls. Rhus, Sabin. Sep. Tereb.
- , —, **violent** : Sep.
- , **catarrh** of : Dulc.
- , **clawing** sensation in : Led. Mez.
- , **constriction** in, painful : Phos-ac. Sars.
- , —, sensation of, in : Alumina, Caps. Phos-ac. Puls. Sars.
- , —, **spasmodic** : Phos-ac.
- , — of sphincter : Elaps.
- , **dragging** sensation in, as though distended, not relieved by frequent micturition : Dig.
- , **drawing** from, to penis : Calad.
- , **feeling** as of a ball rolling in, or in abdomen on turning over : Lach.
- , **fulness**, sensation of, in : Calad.
- , **hemorrhoids** of : Euphorb.
- , **inflammation** of : Apis, Canth. Dig.
- , **neck of**, burning in : Acon. Cop. Nux, Petr. Puls.
- , — —, burning-itching in region of, mornings in bed : Nux.
- , — —, contraction in, spasmodic : Caps.
- , — —, drawing in region of : Alumina.
- , — —, inflammation of : Dig.
- , — —, pain in, and in end of penis, with urgent desire to urinate ; must urinate immediately, which decreases the pain ; chiefly during day, worse from standing : Ferr-ph.
- , — —, — smarting from, to meatus : Chimoph.
- , — —, — with great urging : Berb.
- , — —, pressure in region of : Alumina.

Bladder.

- , **neck of**, pressure on : Thuja.
- , — —, stitches in : Ant-t. Puls.
- , — —, — in, and in anus at same time : Lyc.
- , — —, swelling in region of : Puls.
- , **pain**, aching, burning, contractive or crampy in when full or empty : Berb.
- , —, contractive while urinating with difficult discharge : Dig.
- , —, —, cramp-like from kidneys towards : Nitr-ac.
- , —, cutting : Berb. Canth. Caps. Lach. Lyc. Tereb.
- , —, —, constrictive : Berb.
- , —, —, from left kidney into : Berb.
- , —, — violent, tensive, deep in left side of bladder, later a sticking obliquely in meatus (female) : Berb.
- , —, — in region of, when walking : Thuja.
- , —, drawing : Berb. Rhod.
- , —, —, sticking, on one side or the other, extending from lumbar region along course of ureters into female urethra : Berb.
- , —, during night : Calc.
- , —, excruciating, from urethra to : Berb.
- , —, pinching and sticking, as far as urethra, on lying down : Amm-m.
- , —, spasmodic : Berb.
- , —, violent, sticking in, extending from kidneys to urethra, with urging to urinate : Berb.
- , —, when moving : Berb.
- , —, — walking : Acon.
- , —, with urging to urinate : Berb.
- , **pinching** in : Lyc. Sep.

Bladder.

- , **pressure** in, or pressive pain: Acon. Alumina, Ant-t. Arn. Aur-met. Berb. Canth. China, Con. Colch. Dig. Lach. Natr-m. Puls. Rhus, Sars. Sep. Zinc.
- , —, and anxiety, if he tries to retain his urine: Sep.
- , —, anxious, with sudden desire to urinate: Graph.
- , —, constant, in region of: Lach.
- , —, hard: Sulph.
- , —, sharp: Con. Puls.
- , —, violent: Zinc.
- , —, — in region of: Natr-c.
- , —, with burning and cutting in abdomen: Lach.
- , —, — sensitiveness of right external canthus to pressure, and to closure of eyelids: Rhus.
- , **pulsation** in: Canth.
- , — outward, in: Dulc.
- , **relaxation** of: Mur-ac.
- , **sensation as if** drops came out of bladder when at rest, which is not the case: Sep.
- , — — it had lost its expulsive force: Eucalyp.
- , — — a ball were rolling in: Lach.
- , **soreness** of, when touched: Canth. Puls.
- , **spasm of**: Berb. Canth. Caps. Gels. Phos-ac. Sars. Sep. Tereb.
- , — — with alternate dysuria and enuresis: Gels.
- , **stinging** in: Ant-t. Berb. Canth. Lyc. Sulph.
- , **stitches** in: Lyc. Sulph.
- , — from kidneys to: Berb.
- , **stone** in: Calc. Sars. Zinc.
- , **suppuration** of, and of urethra: Canth.
- , **tenesmus** in: Caps. Gels. Tereb.
- , **tension** of: Ant-t.
- , — over: Phos.
- , **thickening** of: Dulc.
- , **tumors** of: Calc.
- , **weakness** in, sensation of, fears he will wet the bed: Alumina.
- , — of: Alumina, Hep. Mur-ac.
- , **worm**, sensation of, in: Bell.

Buboes.

- , — : Aur-met. Bufo. Hep.
- , **in left groin**: Aur-mur. Zinc.
- , **indurated**, or with fistulous openings and hectic; after mercury: Lach.
- , **suppurating**: Aur-mur.

Chancres. See Ulcers of Glans, Prepuce, etc.

- , — : Aur-met. Arg-n. Hep. Jac-c. Merc.
- , **after mercury**, especially with exuberant granulations: Nitr-ac.
- , **assume** a phagedenic appearance, and secrete a thin ichorous pus: Merc-c.
- , **indurated**, or neglected: Cinnab.
- , — on middle of penis: Cinnab.
- , **mercurialized**: Hep.
- , **on prepuce** and scrotum: Aur-mur.
- , — —, internal surface of: Nitr-ac.
- , **round**, above corona, as large as a pea, surrounded by a red circle: Cinnab.
- , **secrete** an abundance of laudable pus: Aur-mur.
- , **swollen**, red, with hard elevated edges, not sensitive, discharges a thin pus: Cinnab.
- , **sypilitic**, recent cases of: Eucalyp.
- , **ulcerating** deeply: Kali-b.
- , **with indurated foreskin**, after: Lach.
- , — pains as from a splinter sticking in: Thuja.

Epididymis.

- , **inflammation** of: Aur-met. Berb.
- , —, gonorrhœal: Ham.
- , **neuralgia** of: Berb.
- , **painful** to touch: Rhod.
- , **sensitiveness** of left, to touch, or when walking: Aloe.
- , **swelling**, lumpy: Cann-s.
- , —, painful, of left: Nitr.
- , —, —, after gonorrhœa: China.
- , —, —, to touch: China.
- , **thickening** of: Sulph.

Erections.

- , — : Aloe, Amm-m. Ant-c. Arn. Canth. Cedron, Dig. Euphorb.

Erections.

- Ferr. Ham. Led. Merc. Natr-m. Natr-s.
Nux, Phos-ac. Puls. Sep. Sil. Tabac.
- , **absence** of, complete : Mur-ac.
- , **after urinating** : Aloe.
- , **all night** : Tellur.
- , **atrocious** : Pip-nig.
- , **continuous** : Arn. Euphorb. Led. Sabin.
- , —, **at night** : Sep.
- , **deficiency** of : Camph.
- , **evenings** : Cinnab. Phos.
- , **excessive** : Led.
- , **excited** too easily : Lyc. Nux, Phos. Sabin.
- , **exhausting** : Aur-mur.
- , **feeble** : Hep. Lyc.
- , **frequent** : Agar. Agn. Alumina, Amm-m. Apis, Bell. Cann-s. Chelid. China, Natr-c. Phos. Sil.
- , —, **at night** : Ferr-iod.
- , —, —, **with frequent micturition** : Rhus.
- , —, **during day** : Mez.
- , —, **followed by stitches in urethra** : Cann-s.
- , —, **only when sitting, not when walking** : Cann-s.
- , —, **weak** : Mur-ac.
- , —, **with burning in prostate, and burning-tearing in left testicle** : Phos-ac.
- , —, **without voluptuous thoughts** : Agn.
- , —, **worse at night** : Alumina.
- , **frightful** : Canth.
- , **incomplete** : Merc.
- , **insufficient** : Con. Selen.
- , **long-lasting** : Apis, Nux.
- , —, —, **at night** : Sep.
- , **mornings** : Aloe, Arn. Brom. Caps. Natr-s. Nux, Petr. Phos. Puls. Thuja.
- , —, **long-lasting** : Dig. Thuja.
- , —, **more frequent** : Bond.
- , —, **only, before rising** : Bar-c.
- , —, **with pain in urethra** : Nitr-ac.
- , **night** : Alumina, Aur-met. Caps. Euphorb. Fluor-ac. Hep. Merc. Merc-c. Natr-c. Natr-m. Nitr-ac. Rhus, Sep. Thuja, Zinc.

Erections.

- , **night**, all night : Tellur.
- , — and day : Ferr.
- , — and morning : Agar.
- , —, **during sleep** : Fluor-ac.
- , —, **long-continued** : Sep. Thuja.
- , —, **relieved** : Lith.
- , —, **with** contraction and sore pain along urethra : Canth.
- , —, — **desire to urinate** : Hep.
- , —, — **violent pain and burning in urethra, unable to urinate, tenesmus of neck of bladder** : Ferr-iod.
- , —, **without emissions or lascivious dreams** : Euphorb.
- , **painful** (chordee) : Arg-n. Aur-met. Bry. Camph. Cann-i. Cann-s. Canth. Caps. Chloral. Colch. Con. Cub. Curare, Hep. Kali-iod. Merc. Natr-c. Nitr-ac. Nux, Phos. Pip-nig. Puls. Sabad. Sep. Tereb. Thuja, Zing.
- , —, **after gonorrhœa** : Colch.
- , —, **at night** : Alumina, Caps. Dig. Merc. Thuja.
- , —, —, **causing sleeplessness** : Thuja.
- , —, **caused by swelling of prepuce** : Jac-c.
- , —, **evenings** : Con.
- , —, **in morning** : Dig. Sabad.
- , —, **persistent** : Natr-c. Zinc.
- , —, **relieved by cold water only** : Caps.
- , —, **spasmodic, at night** : Nitr-ac.
- , —, **when riding in carriage or cars** : Calc-ph.
- , —, **with** burning in urethra : Calc-ph.
- , —, — **feeling of soreness, and pinching pain in whole penis, extending from the bladder** : Hep.
- , —, — **gonorrhœa** : Arg-n. Canth. Eryng.
- , —, — **stitches in, penis** : Alumina.
- , —, — **weakness** : Sabad.
- , —, **without desire** : Calad.
- , **powerful**, but short : Sep.
- , **prepuce**, caused by swelling of : Jac-c.
- , **severe** : Gels.
- , **too short** : Calc. Con. Nux.
- , **slow** : Selen.

Erections.

- , **spasmodic**, after midnight : Nitr-ac.
- , **strong** : Graph. Zinc.
- , —, evening in bed : Cinnab.
- , —, long-lasting, with pressure in abdomen : Zinc.
- , —, night and day : Lach.
- , —, too strong : Canth. Fluor-ac. Mez. Phos. Puls. Sabin.
- , **unusual**, at dinner : Alumen.
- , **violent** : Agn. Alumina, Arn. Aurmet. Bar-c. Cann-i. Caps. Cinnab. Clem. Graph. Mez. Natr-m. Nitr-ac. Phos-ac. Sabin. Sil. Zinc.
- , —, all night, in old men : Fluor-ac.
- , —, at night, after an emission : Nitr-ac.
- , —, continuous, mornings on waking : Natr-c.
- , —, during dreams : Camph.
- , —, immediately after coition : Graph.
- , —, in an old man : Phos.
- , —, in evening : Cinnab.
- , —, in morning : Dig. Natr-c.
- , —, in sleep : Merc-c.
- , —, long-continued, with stitches in urethra : Clem.
- , —, night and morning : Natr-m.
- , —, on waking mornings : Selen.
- , —, toward morning, with frequent desire to urinate : Rhus.
- , —, with relaxed scrotum : Sil.
- , **want of** : Agar. Agn. Ant-ox. Con. Graph. Lyc. Nitr-ac. Rhod. Sep. Spong.
- , —, in morning : Graph.
- , **weak** : Natr-c. Selen.
- , **too weak** : Agar. Bar-c. Calad. Calc. Hep. Lyc. Selen. Sulph.
- , **when** coughing, followed by pain in urethra : Cann-s.
- , — **riding** : Cann-i.
- , —, in a carriage : Calc-ph.
- , —, with impotence : Bar-c.
- , — sitting still : Cann-i. Euphorb.
- , — walking : Cann-i.
- , **with** gonorrhœa : Canth.
- , — great desire : Ham.
- , — scrotum relaxed : Lyc.
- , — stool, urging for : Thuja.

Erections.

- , **with** urethra, burning and stitches in : Nitr-ac.
- , — — drawing tensive pain in : Cann-s.
- , **without** any voluptuous irritation : Phos-ac. Sabad.
- , — desire : Calad. Euphorb. Ham. Graph. Phos-ac. Nitr-ac.
- , — —, when sitting : Euphorb.

Genitals.

- , **bloated** : Calad.
- , **burning** in : Arn. Bov. Calc. Cann-s. Canth. Jac-c. Petr. Puls. Sumbul.
- , **coldness** of : Agn. Aloe, Brom. Calad. Cann-s. Caps. Gels. Iris, Lyc. Merc. Sulph.
- , —, feeling of, in : Calad.
- , —, mornings : Sulph.
- , —, with warmth of rest of body : Cann-s.
- , **crablice** on : Sabad.
- , **crawling** in : Berb.
- , **creeping** in : Acon.
- , **cutting** in, from abdomen, quickly passing : Lyc.
- , **empty feeling** in : Hydroph.
- , **eruption** on : Ant-c. Ant-t. Merc. Nitr-ac. Rhus, Sep. Sil.
- , — between thighs : Hep. Petr.
- , —, biting : Lyc.
- , —, closing urethra by swelling : Rhus.
- , —, elevations : Lyc.
- , —, frightful : Rhus.
- , —, granulated : Cinnab.
- , —, herpetic : Dule. Nitr-ac. Petr. Sars. Sil.
- , —, —, between thighs : Natr-m. Petr.
- , —, itching : Arn. Bry. Nitr-ac. Petr. Sep. Sil.
- , —, miliary : Bry.
- , —, moist : Hep. Phos-ac. Rhus, Sil.
- , —, on hairy part : Lach.
- , —, pimples : Graph. Lach. Sil.
- , —, points : Calad.
- , —, pustules, small, size of pin's head : Kali-b.
- , —, red : Nitr-ac.
- , —, specks : Arn. Sil.

Genitals.

- , **eruption**, vesicular: Ant-t. Merc.
Nitr-ac. Phos-ac. Rhus.
- , **excitement** of: Aur-met. Graph.
Lyc. Natr-m. Phos. Sil. Sulph.
- , **excoriation** between thighs and:
Merc.
- , **feeling** in, lascivious: Graph.
- , **flaccidity** of: Agar. Calad. Gels.
- , — and coldness of, with great languor, and depression of spirits: Gels.
- , **gangrene** of: Canth.
- , **groaning** sensation of, in: Sulph.
- , **hair falling from**: Bell. Natr-c.
Natr-m. Phos-ac. Rhus, Sars. Selen.
Zinc.
- , — — —, great: Nitr-ac. Zinc.
- , **heat** in: Dulc. Spong. Sumbul.
- , **herpes** on: Dulc.
- , **inclination** to touch: Bufo.
- , **inflammation** of: Acon. Calc.
Cann-s. Canth. Con. Merc. Mur-ac.
Natr-c. Natr-m. Nitr-ac. Nux, Phos-ac.
Puls. Rhus, Sep. Spong. Thuja.
- , **insensibility**: Berb.
- , **irritability** of, great: Dig.
- , —, voluptuous: Graph.
- , **irritation** of, unusual: Phos.
- , **itching**: Agar. Agn. Benz-ac. Berb.
Calc. Canth. Clem. Con. Dulc. Iris,
Lyc. Merc. Natr-c. Natr-m. Natr-s.
Nitr-ac. Selen. Sep. Sil. Sulph.
Sumbul.
- , —, and dampness of mons veneris:
Sulph.
- , — between thighs and: Natr-m. Petr.
- , — in hairy part of, with formation
of small pustules: Kali-b.
- , —, morning and evening: Puls.
- , —, smarting, burning, in region of:
Natr-c.
- , —, — intolerable, near, with erosive
pain after friction: Natr-m.
- , —, voluptuous: Euphorb.
- , **large** as if puffed: Calad.
- , **laxity** of: Agn. Calad.
- , **numbness** of: Bar-c.
- , **odor**, intolerable: Sars.
- , —, offensive: Cub. Natr-m. Sars.
- , —, salt: Sumbul.

Genitals.

- , **odor**, strong: Curare, Natr-m.
- , **pain** in: Benz-ac.
- , —, agg. on least motion: Bufo.
- , —, bruised: Arn.
- , —, increased by motion: Berb.
- , —, raw: Benz-ac.
- , —, spasmodic: Graph.
- , —, splitting: Benz-ac.
- , —, terrible: Arg-n.
- , **pimples** on: Graph. Lach. Sil.
- , —, on mons veneris: Calad.
- , —, — — —, painful: Sil.
- , **pressure** in: Alumina, Benz-ac.
- , — and urging in, as if everything
would fall out; worse sitting bent
forwards and walking; better stand-
ing and sitting upright: Bell.
- , —, outwards, mornings in bed: Nux.
- , —, towards, from lower abdomen:
Canth.
- , **pricking** in, fine: Puls.
- , **pustules** on: Ant-t.
- , **redness** between thighs and: Petr.
- , **relaxation** of: Bell. Calad. Gels.
Phos. Psor. Tabac.
- , —, great, and constant sweat of:
Ham.
- , **resistance** of, to a complete emis-
sion of semen: Sulph.
- , **smarting** between thighs and: Hep.
- , **soreness** between thighs and: Merc.
Rhod.
- , — humid on: Hep.
- , **spots**, brown-red on, peeling off on
discharging: Nitr-ac.
- , —, itching, humid: Sil.
- , —, yellow brown, and on abdomen:
Kob.
- , **stench** of: Natr-m. Sars. Sulph.
- , **stiffness** of: Rhus.
- , **stinging** in: Berb.
- , **stitches** in: Borax.
- , —, internal, violent, as if in pubic
region, at every step: Bell.
- , —, tearing: Lyc.
- , **sweat** of: Aur-met. Bell. Calad.
Cor-r. Merc. Sep. Sulph. Thuja.
- , —, at night: Bell.
- , —, between thighs: Cinnab.

Genitals.

- , **sweat**, cold : Calad.
- , —, —, at night : Ham.
- , —, constant, and great relaxation of : Ham.
- , —, offensive : Aloe, Sulph.
- , —, oily : Fluor-ac.
- , —, profuse : Sep. Thuja.
- , —, pungent smelling : Fluor-ac.
- , —, smelling sweet, profuse : Thuja.
- , —, sticky : Erig.
- , —, when walking : Merc.
- , **swelling** of : Canth. Kali-b. Lyc. Merc. Rhus.
- , —, dropsical : Dig. Lyc.
- , —, tympanitic, with much itching : Rhus.
- , **tension**, and unpleasant sensation in, while walking and on the slightest touch of the clothing : Graph.
- , **tetters** on : Dulc.
- , **throbbing** in : Berb.
- , **tickling** of : Alumina.
- , **tightness** of : Rhus.
- , **tingling**, crawling, tickling of : Selen.
- , **titillation** through : Lyc.
- , **ulcers** on : Phytol.
- , **uneasy feeling** in : Calc-ph.
- , **vibration** in : Sulph.
- , **vigor**, want of, in, which approached impotence : Ant-ox.
- , **weakness** of : Agn. Bell. Berb. Camph. Dig. Elaps. Hep. Hydroph. Mur-ac. Sep. Sulph.
- , —, after stool or urination : Calc-ph.
- , —, great : Dig.
- , —, sensation of, in : Alumina, Apis, Mur-ac. Natr-m. Sulph.
- , —, —, and unexcitability in, especially after urinating : Berb.
- , —, with pain in perineum when sitting : Lyc.
- , —, — profuse sweat of : Sep.

Glans Penis.

- , **aching** in, during and just after stool : Hydras.
- , — and prickling in, especially mornings and evenings : Caps.
- , **biting** in : Nux, Thuja.

Glans Penis.

- , **blennorrhœa** of : Cinnab.
- , **blister**, large, on : Rhus.
- , **bruised** sensation in : Caps.
- , **burning** in : Ant-c. Ant-ox. Ant-t. Berb. Calc. Cann-s. Clem. Doryph. Granat. Hydroph. Jacea, Merc. Nux, Phos-ac. Pip-nig. Sang.
- , — about, in evening : Merc.
- , —, after coition : Lyc.
- , —, constant ; soreness after applying cold water : Cann-s.
- , —, corona, with greenish pus : Hydroph.
- , —, rasping : Berb.
- , —, soreness : Cann-i.
- , —, tickling : Ant-t.
- , —, tingling : Sumbul.
- , —, violent, in tip of : Calc.
- , —, with frequent urging to urinate : Canth.
- , —, — itching and crawling running, in anus and urethra : China.
- , **chafed** : Natr-c.
- , **coldness** of : Berb. Merc.
- , —, icy : Sulph.
- , —, sensation of : Sulph. Zinc.
- , **compressed**, sensation of being : Alumina.
- , **covered with** fine red points : Calad.
- , — — thick mucus : Graph.
- , — — white suppurating spots : Thuja.
- , **crawling** in : Tabac.
- , — at corona : Natr-m.
- , **creeping** in : Chelid.
- , —, itching, under frenum : Phos-ac.
- , **cutting** in : Con. Lyc. Phos-ac.
- , —, burning, in, with out-pressing pain in both groins : Phos-ac.
- , —, superficial : Cop.
- , **drawing** in : Lyc. Mez.
- , —, titillating, in tip of : Lyc.
- , **dryness** of : Calad.
- , **erosions** on, red : Thuja.
- , **eruption** on : Bry. Calad. Cinnab. Lach. Lyc. Nitr-ac. Rhus, Sep.
- , —, fine, red : Merc.
- , —, reddish, with itching : Petrol.
- , **excoriation** on, sore to touch : Zinc.

Glans Penis.

- , **excrescences** on, flesh-colored, bleeding when touched : Nitr-ac.
- , —, from, to os sacrum : Aur-mur.
- , —, moist : Thuja.
- , —, sycotic, on frenum, oozing, especially during new moon : Thuja.
- , **fulness** of : Fluor-ac.
- , **heat** in : Sep.
- , —, with pale red, sometimes itching, eruption : Sep.
- , **heaviness** in, especially when urinating : Phos-ac.
- , **induration** on, red, almost sore, itching when touched : Sep.
- , **inflammation** of : Arn. Cann-s. Cupr. Iris, Natr-c. Led. Merc. Rhus, Sars. Sumbul, Thuja.
- , —, painful : Merc.
- , **itching** of : Alumina, Arn. Bell. Calc. Cann-i. Cann-s. Canth. Caps. Chelid. China, Cinnab. Colch. Con. Dig. Doryph. Hep. Kali-b. Led. Merc. Mez. Natr-c. Natr-m. Natr-s. Nitr-ac. Nitr. Nux, Petr. Phos. Phos-ac. Sep. Sil. Sulph. Thuja.
- , —, and heat of, with soreness of prepuce : Sep.
- , —, at corona : Natr-m. Sil.
- , —, —, violent, with profuse secretion of pus : Cinnab.
- , —, —, frenum : Hep.
- , —, burning, on posterior part of : Nux.
- , —, —, pricking, in evening, allayed by rubbing, but soon returning more severely : Cinnab.
- , —, eroding, morning and evening : Nux.
- , —, evening in bed : China.
- , —, formication on : Merc.
- , —, frequent : Nitr-ac.
- , —, great, of corona : Natr-m.
- , —, mornings : Nux.
- , —, —, on waking : Kali-b.
- , —, not relieved by rubbing : Con.
- , —, passing into stitching : Petr.
- , —, pricking, fine on : Caps.
- , —, —, on the side of : Thuja.
- , —, shooting, when pressed : Merc.

Glans Penis.

- , **itching**, smarting, on : Nux, Puls.
- , —, sticking, in : Merc.
- , —, stinging, in : Sabin.
- , —, tickling, at end of, compelling rubbing : Calc.
- , —, —, of anterior part of, like a flea-bite : Bell.
- , —, —, on front of, agreeable, compelling scratching : Merc.
- , —, **tip** of : Ant-c. Cop. Natr-m.
- , —, —, especially after micturition : Calc.
- , —, —, obliging one to rub the parts : Calc.
- , —, —, violent : Ant-c.
- , —, —, voluptuous, compelling him to rub it : Spong.
- , —, violent in forenoon : Natr-c.
- , —, —, wakes him at night : Aur-mur.
- , —, voluptuous : Acon. Spong.
- , —, —, compels scratching : Ip.
- , —, with light-yellow discharge from urethra : Alumina.
- , **jerking** in : Bar-c.
- , **margin** of, congested in two places : Lach.
- , **moisture** on : Aur-met. Sumbul, Thuja.
- , —, on corona : Natr-m.
- , **numbness** of : Berb.
- , **pain** in : Chelid. Thuja.
- , —, —, and in neck of bladder, with urgent desire ; must urinate immediately, which decreases the pain ; chiefly during day, worse from standing : Ferr-ph.
- , —, beating : Rhod.
- , —, biting : Phos.
- , —, burning : Sabin.
- , —, constrictive, behind : Puls.
- , —, cutting : Calc. Con. Lyc. Phos-ac.
- , —, —, drawing : Calc-ph.
- , —, —, in tip of : Calc.
- , —, drawing : Graph. Mez.
- , —, itching, in sulcus behind, with exudation of a disgustingly sweet-smelling matter : Cinnab.
- , —, jerking : Rhod.

Glans Penis.

- , **pain**, on frenum, as of fine needle-pricks, becoming shooting and tensive on touching it : China.
- , —, pinching : Rhod.
- , —, pressing, before urinating : China.
- , —, pricking : Phos-ac.
- , —, sharp : Cauloph.
- , —, slight : Kali-b.
- , —, smarting : Berb.
- , —, sore : Sabin.
- , —, spasmodic, contractive, from rectum to, through urethra, and through testicles in the evening : China.
- , —, stinging : Caps. Cauloph. Sabin.
- , —, tearing : Colch. Mez.
- , —, — from, to root of penis : Sars.
- , —, —, shooting, anteriorly in, spreading through whole penis to anus, sometimes into flanks : Merc.
- , —, throbbing : Rhod.
- , —, tip of, after urinating : Nux.
- , —, twitching, between prepuce and, when walking : China.
- , —, with paraphimosis : Rhus.
- , **patches** on, red, resembling eruption of scarlet fever : Cinnab.
- , **pimples** on, chancre-like, itching, suppurating, leaving a red point when dry : Jac-c.
- , —, itching : Nitr-ac.
- , —, red, with itching and burning beneath margin of glans : Lach.
- , —, soft, painless : Bell.
- , **pinching** in : Acon. Brom.
- , **pressure** in : Caps. Chelid. Jacea, Nitr-ac.
- , **pricking** in : Acon. Aur-met. Kali-b. Pip-nig. Thuja.
- , —, fine, on tip of : Phos-ac.
- , —, followed by pricking about navel : Aur-met.
- , —, itching in : Phos-ac.
- , **prickling** in : Kali-b. Mez. Phos-ac.
- , **pruritus** of : Canth.
- , —, evenings : Phos.
- , **pulsation** in : Ham. Rhod.
- , **rash** on, miliary, itching : Bry.
- , **redness** of : Calad. Cann-s. Cor-r. Iris, Merc. Natr-m. Sabin. Sars.

Glans Penis.

- , **redness**, bluish : Doryph. Sumbul.
- , —, bright : Sumbul.
- , —, dark : Cann-s. Sabin. Thuja.
- , —, of tip : Natr-m. Sep.
- , —, with fine red points : Calad.
- , **scabs** on corona : Kali-b.
- , **secretion** of ; balanorrhœa ; gonorrhœa of glans : Alumen, Alumina, Aur-met. Bry. Calad. Calc. Canth. Cinnab. Cor-r. Dig. Graph. Jac-c. Lach. Lyc. Merc. Mez. Natr-m. Nitr-ac. Nux. Phos-ac. Sep. Sumbul, Sulph. Thuja.
- , —, and condylomata : Apis.
- , —, — moisture behind glans like gonorrhœa preputialis : Cann-s.
- , —, or discharge, greenish : Hydroph.
- , —, greenish-yellow : Cor-r. Thuja.
- , —, milky : Sumbul.
- , —, moist at frenum : Phos-ac.
- , —, **mucus** : Thuja.
- , —, — accumulates behind corona : Natr-c.
- , —, — thick : Graph.
- , —, offensive : Ananth. Cor-r. Thuja.
- , —, of strong odor : Ananth.
- , —, **purulent** : Calc. Canth. Cub. Merc. Natr-m.
- , —, — and profuse : Cinnab.
- , —, —, with itching, and sour salt smell : Sep.
- , —, —, — of corona, violent : Cinnab.
- , —, salt-smelling : Sumbul.
- , —, smegma, profuse : Natr-c. Nux.
- , —, —, thin : Lipps.
- , —, thick : Ananth.
- , —, thin : Sumbul, Thuja.
- , —, watery : Sumbul.
- , —, whitish curdy, yellow on drying : Sumbul.
- , —, yellow : Sumbul.
- , —, behind corona, with dark-red, soft elevations, smarting and itching : Lyc.
- , —, yellowish-green : Cor-r. Thuja.
- , —, yellowish-white : Jac-c.
- , —, with tingling oozing vesicles about frenum : Phos-ac.

Glans Penis.

- , **secretion**, with dark-red inflammation of inner surface of prepuce, no swelling, violent itching and soreness in the evening, with tearing and drawing in the glans: Mez.
- , —, — great burning on urinating: Dig.
- , **sensation** of, as if scraped: Cub.
- , —, painful, thrilling, in left side of, ending in tickling and itching: Benz-ac.
- , —, tickling, itching, between prepuce and: Thuja.
- , **sensitive**: Bry. Cor-r. Thuja.
- , **shrivelled** up: Merc.
- , **smarting**: Berb. Nux.
- , —, itching: Nux.
- , **sore**, easily becomes: Natr-c.
- , **soreness** of: Cann-i. Sumbul.
- , **spots**, brown, painful, on corona: Nitr-ac.
- , —, itching: Arn. Sil.
- , —, **red**, on: Arn. Cinnab. Lach. Natr-m. Nitr-ac. Sep. Sil.
- , —, —, become covered with scabs: Nitr-ac.
- , —, —, itching: Arn.
- , —, —, on corona: Sil.
- , —, —, scurfy, on corona: Nitr-ac.
- , —, —, small, shining: Cinnab.
- , —, —, smooth, without sensation: Petr.
- , —, reddish-yellow, lentil-shaped: Cinnab.
- , —, bright-red: Bry. Cann-s.
- , —, light-red: Cann-s.
- , —, —, sensitive, and burning: Bry.
- , —, yellow-brown: Kob.
- , **sticking** in: Cann-i.
- , **stinging** in: Berb. Natr-m.
- , —, fine: Phos-ac.
- , **stitches** in: Acon. Arn. Berb. Brom. Calc. Chelid. Lyc. Phos. Sabin. Thuja.
- , —, burning: Thuja.
- , —, drawing, painful, through, from body of penis: Spong.
- , —, dull, coming up from scrotum: Zinc.
- , —, in frenum: China.

Glans Penis.

- , **stitches**, in frenum, region of: Hep. Phos.
- , —, intermitting, sharp, cutting, when standing: Euphorb.
- , —, lancinating: Sumbul.
- , —, —, in tip of, coming and going, when standing: Euphorb.
- , —, prickling, fine: Mez.
- , —, single, especially when pressed: Thuja.
- , —, **stinging**: Acon. Berb. Euphorb. Lyc. Merc. Mez. Natr-m. Phos-ac. Rhod. Sabin. Sulph.
- , —, —, when pressing on it: Thuja.
- , —, tearing: Cinnab.
- , —, — when obliged to urinate: Aurmet.
- , —, tip of: Lyc.
- , —, violent: Calc.
- , **stitching** in: Ham.
- , —, fine, in: Phos-ac.
- , **suppuration** and itching continual: Sep.
- , — between prepuce and: Jac-c.
- , —, —, with swelling of anterior part of urethra: Merc.
- , **swelling** of: Ananth. Cann-s. Cinnab. Cor-r. Iris, Merc. Natr-c. Rhus, Sulph. Sumbul, Thuja.
- , —, dark-red erysipelatous: Rhus.
- , —, lentil-sized on, near meatus, surrounded by a reddish-yellow circle: Cinnab.
- , —, painful: Merc.
- , —, — to touch: Canth. Rhus.
- , —, with paraphimosis: Kali-iod.
- , —, without sensation: Cann-s.
- , **tearing** in: Colch. Euphorb. Mez. Petr.
- , — in tip of: Zinc.
- , —, with pressure in region of corona: Lyc.
- , **throbbing** about: Nitr-ac.
- , — in: Rhod.
- , **tickling** in: Ant-t. Cop. Led.
- , — agreeable, followed by a discharge of colorless mucus: Puls.
- , —, of corona: Hydroph.
- , **tingling** in: Ham. Natr-m.

Glans Penis.

- , **tingling**, at frenum: Phos-ac.
- , —, crawling, tickling: Ant-t. Merc.
- , **traction** from, through urethra: Alumina.
- , **tumor** on, soft, painless: Bell.
- , —, yellowish, behind corona: Lyc.
- , **twitching** in: Bar-c.
- , **ulcers** on: Cor-r. Kali-b. Merc. Nitr-ac. Sep. Sulph.
- , —, bleeding, touching them causes a pain that affects the whole body: Merc.
- , —, chancre-like, on corona, with pricking, stinging pain: Nitr-ac.
- , —, deep, suppurating, with puffed edges: Sulph.
- , —, —, with elevated, lead-colored, extremely sensitive edges: Nitr-ac.
- , —, flat, on corona, look clean, discharging a fetid pus: Nitr-ac.
- , —, inflamed, with swelling and heaviness of testicle: Psor.
- , —, round, flat, dirty, on corona, with burning pain, and redness all around: Thuja.
- , —, —, with borders like raw flesh, everted, covered with a cheesy deposit: Merc.
- , —, with cheesy bottom: Merc.
- , **vesicles** on: Merc.
- , —, exuding, on top of: Rhus.
- , —, near frenum, itching when pressed: Phos-ac.
- , —, on front, and one side of, eating in and discharging: Merc.
- , —, oozing about frenum: Phos-ac.
- , —, small, red, on end of, under prepuce, change to ulcers, secreting a strong-smelling yellowish-white matter, staining the linen: Merc.
- , **warts**, behind: Ant-t.
- , — on, red: Thuja.
- , —, with ulcers elsewhere: Ant-t.

Gleet.

- , Agn. Alumen, Armor. Bar-c. Bar-m. Benz-ac. Bov. Canth. Caps. Cinch-bol. Cinnab. Cupr. Doryph. Dulc. Erig. Eryng. Eucalyp. Ferr.

Gleet.

- Ferr-s. Gels. Hep. Hydras. Kob. Lyc. Merc. Millef. Mur-ac. Natr-m. Natr-s. Nitr-ac. Petr. Phos-ac. Phytol. Psor. Selen. Sep. Sulph. Tellur. Thuja, Zinc.
- , **chronic**: Agar. Caps. Chimoph. Cop. Sang.
- , —, with anæmia: Ferr.
- , **discharge after coitus**: Cub.
- , — — liquors: Cub.
- , —, agglutinates meatus: Gamb.
- , —, bloody: Euphorb. Mur-ac.
- , —, copious: Cub. Ferr. Hydras. Kali-b.
- , —, —, during stool: Thuja.
- , —, gluey, sticky, at meatus, blocking up urethra: Graph.
- , —, green: Bry. Kob.
- , —, increased: Bar-c.
- , —, —, mornings: Aur-mur.
- , —, jelly-like: Kali-b.
- , —, milky: Ferr.
- , —, milky white after urinating: Lach.
- , —, mixed with blood: Euphorb.
- , —, muco-purulent: Cop.
- , —, mucus, clear: Natr-m.
- , —, —, painless: Psor.
- , —, painless: Ferr. Hydras. Psor. Sep.
- , —, pale: Cub.
- , —, purulent: Bar-c. Cub.
- , —, slight, with orchitis: Clem.
- , —, slimy: Cub. Ferr.
- , —, staining linen yellow: Fluor-ac. Psor. Sep.
- , —, — — — at night: Fluor-ac.
- , —, stiffening linen: Cub.
- , —, stringy: Kali-b.
- , —, watery: Mur-ac.
- , —, **white**: Caps. Cinnab. Ferr. Kob. Merc. Natr-m. Nitr-ac. Sep. Sulph. Thuja, Zinc.
- , —, —, mornings: Phos-ac.
- , —, yellow, before urinating: Bar-c.
- , —, — drop mornings: Fluor-ac.
- , **in** anæmic persons: Calc-ph.
- , — fat lymphatic persons: Calc.
- , **which** had been suppressed: Calc.
- , **with** burning: Bry.
- , — debility: Hydras.

Gonorrhœa.

- , **suppressed**, followed by rheumatic and arthritic pain : Daph.
—, —, — — rheumatism : Con. Gels. Sars.
—, —, — —, testicle, affection of right : Brom. Mez. Ocim. Rhod.
—, —, — —, —, — — left : Arg-m. Clem.
—, —, — —, —, hypertrophied : Bar-m.
—, —, — —, —, induration of : Agn.
—, —, — —, —, pain in : Ant-t.
—, —, — —, urine, offensive, dark or highly colored : Benz-ac.
—, —, — — vesical catarrh : Benz-ac.
—, —, **with** cough, dry, constant, with expectoration of green mucus : Benz-ac.
—, —, — testicles, affections of : Agn. Aur-met. Bell. Canth. Clem. Merc. Natr-c. Natr-m. Nitr-ac. Puls. Rhus, Selen.
—, —, — —, hard, swollen : Spong.
—, —, — —, painful swelling of right, with tension and drawing of spermatic cord : Chelid.
—, —, — —, swelling of left, with intolerable drawing pain in testicle and cord : Clem.
—, **syphilitic** : Aur-mur. Cinnab. Eucalyp.
—, **with bladder**, burning in : Caps.
—, — —, tenesmus of : Tereb.
—, — blisters, small, on meatus, and inner surface of prepuce, forming chancre-like ulcers : Nitr-ac.
—, — burning, violent : Armor.
—, — chancreoids : Merc. Nitr-ac.
—, — congestion to the parts, great : Merc-sulph.
—, — erections, painful : Arg-n. Canth. Eryng.
—, — eruption like measles or urticaria, with much itching : Cop.
—, — hemorrhage, alternating with discharge : Lith.
—, — lightheadedness : Cann-i.
—, — meatus, constant sticking of : Camph.
—, — —, tingling of, and inflammation around : Cann-i.
—, — micturition, difficult : Armor.
—, — —, frequent, scalding, smarting

Gonorrhœa.

- sticking pain in urethra, tenesmus,
and chordee: Caps.
- , **with** pains, terrible: Ars-s-fl.
- , — phimosis: Merc.
- , — sensitiveness, excessive, of parts
to contact: Caps.
- , — smarting, violent: Armor.
- , — strangury: Tereb.
- , — syphilis: Cinnab.
- , — —, secondary, with ulcerated bu-
boes: Chelid.
- , — ulcerations, white, over scrotum
and glans: Thuja.
- , — urethra, bleeding from: Arg-n.
- , — urinary irritation, much, no par-
ticular difficulty: Cop.
- , — urinary organs, inflammation of:
Cop.
- , — warts: Nitr-ac. Thuja.
- , **without pain**: Cann-i.
- Gonorrhœal rheumatism**: Con. Cop.
Daph. Gels. Sars. Thuja.

Hydrocele.

- , — — — : Apis, Arn. Calc-ph. Dig.
Fluor-ac. Graph. Hydroph. Nux, Psor.
Puls. Rhod. Sil. Sulph.
- , **following** gonorrhœal orchitis with
sexual weakness : Phos.
- , **left side** most affected, pulse very
slow : Dig.
- , — — —, with herpetic eruption on scro-
tum, in groins, or on lower limbs,
preceding or accompanying the dis-
ease; or when arising from suppres-
sion of cutaneous disease : Graph.
- , **like** a bladder filled with water :
Dig.

Meatus.

- , **agglutination** of : Anag. Bov.
Calc-ph. Cann-s. Cupr. Cupr-ars.
Gamb. Graph. Natr-m. Petros.
Tabac. Thuja.
- , —, as with gum : Borax.
- , — by mucus : Petros.
- , —, constant : Camph.
- , **biting in** : Phos.
- , **blisters at, small** : Nitr-ac.

Meatus.

- , **blisters at, small**, forming chancre-like ulcers : Nitr-ac.
- , **burning in** : Bry. Cann-s. Chelid. China, Clem. Cupr-ars. Graph. Merc-c. Pip-nig. Nitr-ac. Sep. Sulph. Thuja.
- , —, constant : China.
- , —, —, with feeling of excoriation at seam of prepuce, both especially painful from friction of clothes : China.
- , —, stinging : Zing.
- , —, violent : Berb.
- , **closed by discharge** of mucus : Cann-s.
- , — — —, gluey, sticky : Graph.
- , — — — muco-pus in female : Cann-s.
- , **congested** : Sumbul.
- , **cutting in**, evenings while sitting : Zinc.
- , **dilatation of** : Cop.
- , **drop** sticking at : Tellur.
- , **hard to touch** : Cann-s.
- , **inflammation of** : Bov. Calc-ph. Cann-s. Canth. Cop. Hep. Sulph. Tabac.
- , —, feels glued up : Bov.
- , —, with pus between frenum and glans : Calc.
- , **itching of** : Agar. Alumen, Colch. Merc-c. Sulph.
- , —, pleasant : Cann-s.
- , —, stinging, at ; seems glued up : Natr-m.
- , —, when touched : Jac-c.
- , **moisture of**, staining yellow : Phos.
- , — at, mornings : Dig.
- , **pain in**, aching : Nux.
- , —, burning, lancinating between acts of micturition : Cupr.
- , —, cutting : Zinc.
- , —, smarting, from neck of bladder to : Chimoph.
- , **painful** : Cann-s. Nux, Rhod.
- , —, from rubbing of clothes : China.
- , **pecking in**, fine, shooting : Cann-s.
- , **pouting of**, with swelling : Alumina.
- , **pricking at** : Nitr-ac. Rhod.
- , **prickling in** : Agar. Anag.
- , **redness of** : Cupr-ars. Hep. Sulph.
- , —, dark : Nitr-ac. Thuja.

Meatus.

- , **redness**, painful, in gleet : Gels.
- , —, painless : Gels.
- , —, slight, in gleet : Cub.
- , —, with tingling and burning at : Cupr-ars.
- , **shooting in**, violent : Berb.
- , **smarting in** : Phos. Sep.
- , **soreness of**, with discharge of pus : Cop.
- , **spots at**, bright-red : Bry.
- , —, dark-blue, as if skin had gone : Borax.
- , **sticking in** : Chelid.
- , **stitches in** : Caps. Led. Zinc.
- , —, fine : Nitr.
- , —, near, burning : Thuja.
- , —, needle-like : Nitr-ac.
- , —, painful, from anus to, or in reverse direction : Thuja.
- , —, penetrating : Thuja.
- , —, tickling : Led.
- , **stitching in** : Zinc.
- , **swelling of** : Cop. Jac-c. Led. Nitr-ac. Phos-ac. Thuja.
- , — —, with pulsative pain throughout penis : Cop.
- , **thickened** : Sumbul.
- , **tickling at** : Anag. Cop.
- , —, voluptuous : Led.
- , **tingling in** : Sep.
- , —, with inflammation around : Cann-i.
- , **tug in**, acute : Calc.
- , **ulcers at, chancre-like**, suppurating, with flat edges, no inflammation, but violent lancinations, worse evenings and nights, preventing sleep, and much aggravated mornings by violent erections : Nitr-ac.
- , — —, —, formed from small blisters : Nitr-ac.

Orchitis. See Testicles, Inflammation of.

Paraphimosis.

- , : Merc-c. Rhus.
- , **with pain in glans** : Rhus.

Penis.

- , **abscess in** : Bov.

Penis.

- , **bluish** : Sulph.
- , **bubbling** sensation in, during erection : Graph.
- , **burning** in : Ananth. Bufo. Cann-i. Canth. Spong.
- , —, at point of, within canal : Berb.
- , —, in navic. fossa : Cub.
- , —, with frequent urination : Cann-i.
- , **burrowing** in, dull : Calad.
- , **coldness** of : Agar. Lyc. Sulph.
- , **constraining** sensation in : Arn.
- , **dartings** in : Natr-m.
- , **drawing** in : Rhod.
- , —, afterwards itching, in fossa navic. : Petros.
- , —, and creeping, intensely painful, from abdomen as far as : Zinc.
- , —, from bladder to : Calad.
- , —, in fossa navic. : Petros.
- , —, tearing in root of, preceded by dull sticking in abdomen, near genitals : Zinc.
- , —, very acute, in forepart of : Zinc.
- , **drop**, sensation of, in fossa navic. : Thuja.
- , **dwindling** of : Ant-ox.
- , **eruption** on : Phos-ac. Graph.
- , —, herpetic : Graph.
- , **excoriated** easily : Ananth. Natr-c.
- , —, on dorsum, causing a prolonged itching : Elaps.
- , **feels** sore and bruised when walking : Cann-s.
- , **flaccid** : Agn. Ant-ox. Gels. Merc.
- , **gangrene** of : Amyg. Canth.
- , **gone to sleep** feeling in : Merc.
- , **growths** on, like small condylomata : Bell.
- , **hard** and contracted, along upper part of, bending it upwards : Berb.
- , — string along upper part of : Berb.
- , **hardness** of : Calc-ph.
- , —, unnatural : Hep.
- , **heat** of : Bell. Canth. Jac-c. Merc. Mez.
- , **inflammation** of : Cann-i. Canth. Cub. Kali-iod. Led. Natr-c. Pip-nig. Sep. Sulph.
- , —, and of inguinal glands : Ananth.

Penis.

- , **inflammation** and swelling of, with burning pain : Pip-nig.
- , —, pressure and heaviness : Cub.
- , —, with itching : Sep.
- , **itching** of : Agar. Ant-c. Con. Hep. Natr-s. Spong. Sumbul.
- , —, burning, of : Spong.
- , —, corrosive : Agn.
- , —, creeping, downwards posteriorly, on external skin of : Phos-ac.
- , —, externally : Hep.
- , —, fine : Ant-c.
- , —, in navic. fossa : Cic. Cub. Petros.
- , —, mostly on glans : Con.
- , —, not relieved by rubbing : Con.
- , —, tingling, of back part of, externally : Phos-ac.
- , —, voluptuous : Agar.
- , **jerking** in : Lach. Natr-m.
- , —, from groin, toward : Zinc.
- , —, painful : Thuja.
- , —, —, in root of : Zinc.
- , **jerks**, stitching, in dorsum of : Mez.
- , **lancinations** in : Elaps.
- , **œdematous** : Cop.
- , **pain** in : Jac-c.
- , —, as if excoriated or scalded ; when walking, must keep it upright : Cann-s.
- , —, beating, toward tip : Sabad.
- , —, burning : Kali-iod.
- , —, constrictive, at root of, on waking, mornings : Kali-b.
- , —, cramp-like : Graph.
- , —, cutting from left kidney into : Berb.
- , —, — on left side of : Alumen.
- , —, darting : Graph.
- , —, —, violent : Lyc.
- , —, drawing : Alumina.
- , —, — toward tip : Sabad.
- , —, intermittent, toward tip : Sabad.
- , —, jerking : Graph.
- , —, pinching : Alumina, Graph.
- , —, —, pressive : Brom.
- , —, pulsative throughout : Cop.
- , —, shooting into, from middle line of abdomen, as along a thread : Alumen.
- , —, smarting : Berb.
- , —, —, burning : Berb.

Penis.

- , **pain**, sore : Arn. Cann-s.
- , —, sticking, toward tip : Sabad.
- , —, tearing in : Con. Kali-iod.
- , —, —, to root of, from glans : Sars.
- , —, tensive, in, and heaviness in perineum, with extremely lascivious thoughts, without erections : Graph.
- , —, twitching : Thuja.
- , **painful** on hanging down : Sumbul.
- , — as if sore or burnt : Cann-s.
- , **painfulness** of : Jac-c.
- , **patches on**, red, resembling eruption of scarlet fever : Cinnab.
- , **pimples on**, red : Bell.
- , — —, —, small, on posterior part of, with heat in them : Phos-ac.
- , **prickings** in : Elaps.
- , **pulsation** in : Cop.
- , **pustules on** : Bov.
- , **redness** of : Bell. Bufo. Curare, Cann-s. Sars.
- , **relaxed** : Cann-i. Lyc. Mur-ac.
- , **retracted** : Berb.
- , **sensitive**, painfully, when walking, as if shirt were rough and rubbed it : Zinc.
- , **shooting** in : Calc-ph.
- , **shrivelled** : Amyg.
- , **shrunken** : Agar. Aloe, Arg-n. Cann-i. Lyc.
- , **small** : Agn. Aloe, Lyc.
- , **soreness** of : Cupr-ars.
- , —, lancinating, where there had been a chancre, especially when touched : Borax.
- , — of under surface : Cupr-ars.
- , —, with great pain in prostate : Cupr-ars.
- , **sores on**, resembling chancres : Ananth.
- , **spots on** : Calc.
- , —, which have been rubbed sore, ulcerate and will not heal : Nitr-ac.
- , **stinging** in : Berb. Sumbul.
- , **stitches** in : Ananth. Calad. Jacea, Natr-m. Sabin. Sep. Sulph.
- , —, burning in, to testicles and umbilicus ; worse sitting, better walking : Thuja.

Penis.

- , **stitches**, burning violently, in posterior part of, on right side : Mur-ac.
- , —, cutting violently, obliquely through, close to abdomen, at night after passing flatus : Lyc.
- , —, drawing, out through glans : Spong.
- , —, in fossa navic. : Cic.
- , —, — sides of : Brom.
- , —, prickling : Mez.
- , —, severe, darting into, from abdomen : Puls.
- , —, stinging : Berb. Jacea, Lyc. Merc. Mez. Mur-ac. Natr-m. Petr. Phos. Puls. Thuja.
- , —, when sitting : Lith.
- , **swelling** of : Arn. Bufo. Calc-ph. Cann-s. Canth. Cinnab. Cupr. Curare, Fluor-ac. Graph. Led. Merc-c. Mez. Millef. Natr-c. Phos-ac. Pip-nig. Sabin. Sil.
- , —, and of inguinal glands : Ananth.
- , —, at least four inches in circumference, curved in shape of letter S ; the prepuce so œdematous as to hide orifice of urethra : Fluor-ac.
- , —, dropsical : Fluor-ac.
- , —, hard, on dorsum : Sabin.
- , —, inflammatory, urethra almost closed : Led.
- , —, of lymphatic glands along : Merc.
- , —, purple-red : Arn.
- , —, slight : Sil.
- , —, without sensation : Cann-s.
- , **tearing** in, in jerks, with pain above penis, in right side of abdomen, moving like a wave : Mez.
- , — through, between acts of micturition : Con.
- , **tenderness** of left side of : Sumbul.
- , **tension** in : Arn.
- , **thickening** of : Elaps.
- , **throbbing** in : Cop.
- , **titillation** of : Nitr-ac.
- , **twitching** in : Cinnab. Mez.
- , —, disagreeable, morning and evening, when in bed : Calc.
- , —, painful : Aur-met. Calc.

Penis.

- , **twitching**, painful, backwards : Aur-met.
- , **weakness**, sensation of, in : Alumina.

Perineum.

- , **boil** on, with drawing in : Ant-c.
- , **clawing**, cutting, in, early in morning : Lyc.
- , **contractive** sensation in : Sulph.
- , **cutting** in : Aur-met. Lyc.
- , **drawing**, painful, from, into urethra : Kali-b. Mez.
- , **fulness** in : Alumina, Berb. Bry. Nux.
- , **heaviness**, sensation of, in : Cop. Graph.
- , — in, and tensive pain in penis, with extremely lascivious thoughts, without erections : Graph.
- , **herpes** on : Tellur.
- , —, itching and humid on : Petr.
- , **inflamed**, sensation as if : Alumina.
- , **itching** in : Cann-s.
- , — of, and of mons veneris : Natr-s.
- , —, burning, voluptuous, close to anus, not relieved by scratching : Mur-ac.
- , **pain** in, at end of urination : Coca.
- , — and soreness in, with sensation of sitting on a ball : Chimoph.
- , —, burning, frequent, especially after an embrace : Sil.
- , —, —, with discharge of pus from urethra, after a fall on the perineum : Arn.
- , —, cutting, during micturition : Alumina.
- , — lancinating in, evenings : Amm-m.
- , —, shooting in, especially acute on sitting : China.
- , —, violent, contractive, for many hours after scanty hard stool : Lyc.
- , —, —, standing, rising, or sitting : Alumina.
- , —, when sitting, with great weakness in genital organs : Lyc.
- , —, — touching, as from a bruise : Alumina.
- , **pimple** on, painful : Nitr-ac.

Perineum.

- , **pressure** in : Alumina.
- , —, momentary, on blowing nose : Alumina.
- , —, painful : Alumina, Berb.
- , —, violent, during erections : Alumina.
- , —, with great sensitiveness to touch : Alumina.
- , **prickings** in, single, painful, going off on drawing anus in : Thuja.
- , **sensation** in, as if inflamed : Alumina.
- , **shooting** through : Calc-ph.
- , **soreness** in : Alumina.
- , **stinging** in : Aur-met. Mez.
- , **stitches** in : Alumina.
- , —, boring, walking and sitting : Merc.
- , —, extending deep into left side of pelvis : Berb.
- , —, from right testicle toward anus : Rhod.
- , —, sharp, drawing, toward anus : Nitr-ac.
- , —, toward rectum when sitting in the evening : Sep.
- , **sweat** on : Con. Hep.
- , —, with intolerable itching, worse on friction : Alumina.
- , **swelling**, sensation of, in, as if a ball were pressing against it on sitting : Chimoph.
- , **tearing** in : Mez.
- , —, and drawing in, extending through whole urethra, with intensely painful tenesmus : Mez.
- , —, when walking : Amm-m.
- , **tenderness** of : Cub.
- , **titillating** in : Mez.
- , **weight** in, like a stone : Con.
- , —, sensation of, in : Cop.

Phimosis. See Prepuce, Swelling of.

- , : Calc. Cann-s. Dig. Ham. Jac-c. Merc. Nitr-ac. Rhus, Sabin. Sep. Sulph. Sumbul, Thuja.
- , **considerable**, without much redness : Nitr-ac.
- , **from friction**, parts bruised and much swollen : Arn.
- , **gonorrhœal** : Canth. Merc.

Phimosis.

- , **syphilitic**, prepuce terribly swollen, purplish and ulcerated, with fetid gangrenous odor: Cinnab.
- , **with** constipation: Cann-s.
- , — discharge of fetid pus: Sulph.
- , —, profuse, fetid, dirty, pus-like: Cinnab.
- , — inflammation and swelling, with deep rhagades, burning, and redness of prepuce: Sulph.
- , — great burning on urinating: Dig.

Prepuce.

- , **biting** in: Merc. Nux, Puls. Thuja.
- , —, on urinating: Calad.
- , **bleeding** of: Jac-c.
- , **blisters, small, on inner surface** of: Merc.
- , —, —, —, forming chancre-like ulcers: Nitr-ac.
- , **blotches** red, on inner surface of: Rhus.
- , **burning** in: Berb. Bry. Calc. Cann-s. Merc. Nitr-ac. Nux, Puls. Sil. Sulph. Thuja.
- , —, after coition: Lyc.
- , —, — stool: Sil.
- , —, — urinating: Calc.
- , —, constant, soreness after applying cold water: Cann-s.
- , —, eroding, in external parts of: Cann-s.
- , —, on inner and upper side of: Puls.
- , —, on touching it: Calc.
- , —, rasping, in: Berb.
- , **chafed**: Alumina, Calad. Mur-ac. Natr-c. Nux, Sil.
- , **chancres** on: Aur-mur.
- , **coldness** of: Berb. Sulph. Zing.
- , —, icy: Sulph.
- , —, sensation of: Berb. Sulph. Zinc.
- , **constriction** of: Merc. Nitr-ac. Rhus, Sabin. Sulph.
- , **contact** of urine with, causes tearing pains in prepuce, which affect the whole organism: Jac-c.
- , **covered** with bright-red spots: Cann-s.
- , **cracks** in: Merc. Sulph.

Prepuce.

- , **crawling** in: Aloe, Merc. Phos-ac.
- , **darker-colored** than usual: Rhus.
- , **dark-red**: Rhus.
- , —, hot and painful: Cann-s.
- , **discharge** from, yellowish-white: Jac-c.
- , **dropsy** of: Dig.
- , **eruption** on: Graph. Nitr-ac. Phos-ac. Sars. Sep. Sil.
- , —, fine, red: Merc.
- , —, vesicular: Graph.
- , **excoriation** of: Ananth.
- , — border: Cann-s.
- , —, easy: Natr-c.
- , — on inner and lower part of: Cinch-bol.
- , —, superficial: Cop.
- , **excrescences** on, sycotic, moist: Thuja.
- , —, sycotic, on edge of, itching and burning: Psor.
- , **formication** of frenum: Merc.
- , **growth** on inside of, like a condyloma: Thuja.
- , — under, red, smooth behind glans, with a creeping sensation: Thuja.
- , **hangs** far over glans, fissured into four or five flaps: Sulph.
- , **heat** of: Cann-s.
- , **herpes** on: Dulc. Sars.
- , —, bleeding, brown, dry, humid, or furfuraceous; painful, red, pale-red, or with a red areola; round, scaly, and small; suppurating, yellow: Dulc.
- , —, with tingling: Phos-ac.
- , **induration** of: Lach. Sulph.
- , —, after chancres: Lach.
- , —, red, almost sore, on inner side of, itching when touched: Sep.
- , **inflammation** of: Calc. Cann-s. Con. Elaps, Jac-c. Lyc. Merc. Natr-c. Nitr-ac. Sulph. Sumbul.
- , — and swelling of, with burning pain: Nitr-ac.
- , — of inner surface of: Mez.
- , — of meatus and frenum, with yellow pus between frenum and glans: Calc.
- , —, painful: Merc.

Prepuce.

- , **inflammation**, slight: Mur-ac.
- , —, with burning pain: Merc.
- , —, — — —, and redness, when urinating or when touched: Calc.
- , **itching** of: Acon. Agar. Aloe, Cann-s. Colch. Con. Euphorb. Jac-c. Lyc. Natr-c. Nitr-ac. Nux, Puls. Rhus, Sep. Sil. Sulph. Sumbul, Thuja, Zing.
- , —, after urination: Bell.
- , —, at margin of: Agar. Jac-c.
- , —, biting: Nux.
- , —, burning, on border of: Bry.
- , —, continuous: Sep.
- , —, disagreeable, on right side of, at its anterior border, more internally, pleasant during and after scratching: Cann-s.
- , —, fine, pricking, when sitting and lying, not when walking: Puls.
- , —, not relieved by rubbing: Con.
- , —, of frenum: Hep. Lyc.
- , —, on inner and upper side of: Puls.
- , —, — — surface of: Lyc.
- , —, painful: Cinnab.
- , —, pleasant, on margin of: Cann-s.
- , —, relieved by rubbing, but soon returning: Acon.
- , —, shooting, on frenum: Merc.
- , —, —, on inner surface of: Camph. Rhus.
- , —, smarting, burning, of: Berb.
- , —, —, on inner surface of, especially toward evening: Nux.
- , —, sticking, on inner surface of: Rhus.
- , —, stinging, on inner surface of: Camph. Rhus.
- , —, tickling, sensation between glans and: Thuja.
- , —, titillating, obliging one to rub the parts: Calc.
- , —, under: Sil.
- , —, —, and at frenum, with redness and moisture behind corona: Cann-s.
- , —, —, pricking: Puls.
- , —, voluptuous, compelling one to rub, with discharge of prostatic fluid: Euphorb.
- , —, —, on and in, compelling one to scratch: Merc.

Prepuce.

- , **itching**, with cold feeling of: Zing.
- , —, — discharge of prostatic fluid: Con. Euphorb.
- , —, without swelling: Mez.
- , **moisture** on: Sumbul, Zing.
- , **numbness** of: Berb.
- , **pain** in, as if a small bundle of fibres were seized: Jac-c.
- , —, burning, in: Bufo. Calc. Merc.
- , —, corrosive: Calad.
- , —, itching, smarting, on inner and upper part of: Puls.
- , —, on margin, as if chapped, excoriated, or torn: Mur-ac.
- , —, shooting: Hep.
- , —, smarting on outer edge of: Bell.
- , —, sore: Calad. Cor-r.
- , —, sticking: Hep.
- , —, tearing in left side of, evenings in bed: China.
- , —, twitching, in, and in glans on walking: China.
- , **painfulness** of: Cor-r. Sabin.
- , —, with difficulty in drawing it back: Sabin.
- , **patches** on, red, resembling eruption of scarlet fever: Cinnab.
- , **pimples**, **itching**, on: Arn.
- , —, —, external, moist: Sil.
- , —, —, humid, with swelling of: Sil.
- , —, with burning-itching on inner side of; rubbing changes it to a flat ulcer, level with skin, yellow, painless, surrounded by a little redness: Nitr-ac.
- , **pricking** in: Acon. Jac-c.
- , — at margin of: Jac-c.
- , **prickling** in: Jac-c.
- , **rawness** of: Jac-c.
- , **redness** of: Calc. Cann-s. Cinnab. Cor-r. Lyc. Merc. Rhus, Sil. Sulph.
- , —, bluish: Sumbul.
- , —, bright: Sumbul.
- , —, dark: Cann-s. Mez.
- , —, inflammatory: Merc.
- , —, near corona, as if excoriated, with frequent itching: Sil.
- , —, spotted: Aloe.
- , **retracted**: Bell. Colch. Natr-m. Nux, Sulph.

Prepuce.

- , **retracted**, in morning : Natr-c.
- , —, with disagreeable sensation in exposed glans : Bell.
- , **scabs** on : Nitr-ac.
- , **scraped** sensation in : Cub.
- , **secretion** behind, of a greasy matter : Alumina.
- , —, curdy, white : Sumbul.
- , —, mucus, with itching : Bond.
- , —, **odor**, offensive : Cor-r.
- , —, —, salt : Sumbul.
- , —, —, strong : Ananth.
- , —, profuse : Bry. Jac-c.
- , —, —, beneath : Lach.
- , —, thick : Sumbul.
- , —, —, between glans and : Ananth.
- , —, violent : Sumbul.
- , —, white : Sumbul.
- , —, yellow : Bry.
- , —, — on drying : Sumbul.
- , —, yellowish-green : Cor-r.
- , —, yellowish-white : Jac-c.
- , **sensitiveness** of : Bry. Cor-r.
- , —, painful : Merc.
- , —, —, of inner surface : Merc.
- , —, to touch : Cann-s. Sumbul.
- , **shooting** in external parts of : Cann-s.
- , — on margin of : Bry.
- , **skin** of, thickened and inflamed : Elaps.
- , **smarting** of : Benz-ac. Cann-s. Nux, Puls.
- , —, and of frenum : Benz-ac.
- , —, margin and inner surface of : Cann-s.
- , **soreness** of : Cann-s. Sep.
- , —, inner surface : Alumina, Nitr-ac.
- , —, —, from acrid burning urine : Hep.
- , —, margin : Mur-ac. Nux.
- , —, —, and inside of : Cann-s.
- , **spots** on : Nitr-ac. Rhus.
- , —, humid, on internal surface : Nitr-ac.
- , —, red, on inner surface of, near frenum : Rhus.
- , —, bright-red, on inner surface : Bry.

Prepuce.

- , **spots**, red, on outside, gritty, elevated, turns into ulcer, covered by scab, with itching burning pain : Thuja.
- , —, reddish-yellow, lentil-shaped : Cinnab.
- , **stiff** and hard as leather, shining on inner surface, secreting a thin offensive ichor : Sulph.
- , **stitches** in : Sep.
- , —, lancinating : Sumbul.
- , —, painful on inside of : Thuja.
- , —, sharp : Nitr-ac. Thuja.
- , —, stinging : Merc. Puls. Rhus, Sulph.
- , **suppuration between glans and** : Jac-c.
- , — — —, with swelling of anterior part of urethra : Merc.
- , **swelling** of (*see* Phimosis) : Ananth. Apis, Bry. Calad. Cann-s. Caps. Cinnab. Cor-r. Graph. Jacea, Jac-c. Merc. Natr-c. Nitr-ac. Rhus, Sil. Sulph. Sumbul, Thuja.
- , —, along margin, sore and painful : Calad.
- , —, and frenum : Cann-s.
- , —, and redness : Sulph.
- , —, —, with painful itching : Cinnab.
- , —, considerable, without much redness : Nitr-ac.
- , —, dropsical : Graph.
- , —, great : Thuja.
- , —, inflammatory, with dark redness : Cann-s.
- , —, œdematous : Fluor-ac.
- , —, of frenum : Sabin.
- , —, of right and lower side of : Cann-s.
- , —, painful : Merc.
- , —, red, dark erysipelatous : Rhus.
- , —, terrible, purplish and ulcerated, with fetid gangrenous odor : Cinnab.
- , —, **with** burning, smarting, and redness ; on inside, chaps and rhagades ; on outside, a fine red eruption : Merc.
- , —, — itching : Jacea.
- , —, — pimples, humid, itching, on : Sil.

Prepuce.

- , **swelling**, with rhagades, deep, on, with burning and redness : Sulph.
- , **swollen to a large blister** : Merc.
- , — — — —, without pain : Graph.
- , **tearing** in left side of, after gonorrhœa : China.
- , **thickened**, bluish-red, beyond glans : Sumbul.
- , —, with inflammation : Elaps.
- , **tickling** in : Aloe, Sumbul.
- , **tingling** : Sumbul.
- , **ulceration** of : Sep. Sumbul.
- , — of inner surface, from acrid burning urine : Hep.
- , —, with gleet : Cinch-bol.
- , **ulcers** on : Arg-n. Cor-r. Hep. Merc. Nitr-ac. Sep. Sulph. Thuja.
- , —, **chancre-like**, on : Hep. Merc.
- , —, —, on inner surface of, formed from small blisters : Nitr-ac.
- , —, —, on internal surface and margin of, with flat edges, no inflammation, but violent lacerations, worse evening and night, preventing sleep, much aggravated mornings by violent erections : Nitr-ac.
- , —, —, with pricking, stinging pains : Nitr-ac.
- , —, deep, suppurating, with puffed edges : Sulph.
- , —, flat, yellow, like flat chancres, humid but painless, on inner surface of, on both sides of frenum : Nitr-ac.
- , —, grayish, with shaggy borders, and at the same time in throat : Arg-n.
- , —, healing rapidly : Phos.
- , —, small, covered with pus, later spreading, bowl-shaped, with a tallow-like coating : Arg-n.
- , —, on inside of, depressed, exude matter, painful when touched : Thuja.
- , —, — — —, secreting a fetid ichor, spotting linen like bloody pus : Nitr-ac.
- , **vesicles** on inner side of, breaking into ulcers which heal of themselves : Merc.
- , —, itching : Calc.

Prepuce.

- , **vesicles**, itching, small, bursting soon and forming a scurf : Nitr-ac.
- , —, —, painless : Graph.
- , **warts** on, bleeding when touched : Cinnab.
- , — on inner surface of : Thuja.

Prostate Gland.

- , **aching** in : Thuja.
- , **burning** in : Cop.
- , —, with frequent erections : Phos-ac.
- , **discharge** of prostatic fluid. *See* Urethra, Discharges from.
- , **disease** of, chronic, the gland swollen, hard as a stone, firmly fixed, much biting-itching, or biting like flea-bites; weight like a stone in perineum : Con.
- , —, with catarrh of urethra : Ham.
- , **dryness**, sensation of, in : Cop.
- , **enlarged** : Benz-ac. Dig. Puls.
- , **hypertrophy** of : Amm-m. Bar-c.
- , —, senile, with marked cardiac symptoms : Dig.
- , **induration** of : Cop. Thuja.
- , —, with no increase of size, or slight augmentation with extreme hardness : Cop.
- , **inflammation** of : Agn. Alumina, Bell. Chimoph. Cop. Cub. Dig. Hep. Lyc. Puls. Selen. Thuja, Zinc.
- , —, acute, from sitting on a cold wet stone; pain and dysuria, which increased to complete retention, from swelling of prostate : Chimoph.
- , —, from checked gonorrhœa : Thuja.
- , **pain** in : Caps.
- , —, with soreness of penis : Cupr-ars.
- , **pressure** from, forwards : Sil.
- , **swelling** of : Cann-s. Chimoph. Con. Thuja.
- , —, hard as a stone : Con.
- , **stitches** in, stinging, when walking; must stand still : Kali-b.

Scrotum.

- , **beating**, sticking, in : Natr-c.
- , **boils**, frequently forming on : Cupr-ars.

Scrotum.

- , **burning** of : Cann-s. Euphorb. Sil. Spong.
- , —, **itching** : Spong.
- , **chafed** : Arn. Petr. Natr-c. Sulph. Zinc.
- , **chancres** on : Aur-mur.
- , **coldness** of : Aloe, Caps. Merc.
- , —, **mornings** on waking : Caps.
- , —, **with impotence** : Caps.
- , **cold** feeling in : Berb.
- , **color**, bluish : Amyg.
- , —, bluish-red : Mur-ac.
- , —, greenish-yellow : Amyg.
- , **constraining** sensation in : Arn.
- , **contraction** of : Alumina, Nux.
- , —, and **retraction** of, with **constricting** pain in testicles : Berb.
- , —, **with** contractive feeling in, when standing : Cann-s.
- , —, — **cramp-like** pain in left testicle : Petr.
- , **crawling** on : Acon. Selen. Sil. Thuja.
- , **creeping** on : Chelid. Sil.
- , **dropsy** of : Apis.
- , **eruption** on : Petr. Phos-ac. Rhus.
- , —, **dry** and scaly : Calad.
- , —, **exuding** profusely, with swelling of glans and prepuce : Rhus.
- , —, **herpetic** : Graph.
- , —, **humid**, between thighs and : Rhus.
- , —, **itching** and moist : Graph.
- , —, — **violently**, worse at night : Calad.
- , **erysipelas** of : Arn. Canth. Graph. Merc. Natr-m. Puls. Rhus.
- , — **extending** to anus : Arn.
- , **excoriation**, moist, between thighs and : Bar-c.
- , —, **left side** : Sumbul.
- , **excrescences** on : Aur-mur.
- , **formication** of : Merc. Phos-ac.
- , —, **changing** to burning and sore pain after scratching : Phos-ac.
- , **fulness** of lower part of : Fluor-ac.
- , **hardness** of, with intolerable itching, especially toward perineum : Rhus.
- , **heat** of : Chelid. Jac-c.
- , — **left side** : Sumbul.
- , **herpes** on : Tellur.

Scrotum.

- , **herpes**, between thighs and : Natr-m. Petr.
- , —, **humid** and itching : Natr-m. Petr.
- , **induration** of : Clem.
- , **inflammation** of : Mur-ac. Natr-m. Phos-ac.
- , —, **erysipelalous** : Phos-ac. Puls. Rhus.
- , —, **of left side** : Sumbul.
- , **itching** of : Alumen, Alumina, Apis, Arg-m. Aur-met. Berb. Calc. Calc-ph. Cann-i. Chelid. Graph. Hep. Hydras. Lyc. Natr-c. Natr-m. Natr-s. Nitr-ac. Nux, Petr. Phos-ac. Puls. Rhod. Rhus, Selen. Sil. Spong. Thuja.
- , —, and **moisture** of : Petr.
- , —, **between thighs** and : Natr-m.
- , —, **biting**, as from salt on left side of : Ant-c.
- , —, **crawling**, evenings in bed, compels him to rub it : China.
- , —, **in interior** of : Graph.
- , —, **mornings**, in and out of bed : Puls.
- , —, —, and **evening** : Puls.
- , —, **not relieved** by scratching : Mur-ac. Natr-c.
- , —, **of left side** of, evenings : Thuja.
- , —, **prickling** : Lyc.
- , —, **pulling**, in right half of : Petr.
- , —, **relieved** by scratching : Alumina.
- , —, **shooting**, in : China.
- , —, **violent** : Calc. Nitr-ac.
- , —, **in evening**, not relieved by scratching : Zinc.
- , —, **on right side** : Bar-c.
- , —, **underneath** : Natr-m.
- , —, **when rubbed**, a burning pain : Thuja.
- , —, **with** burning after scratching : Natr-s.
- , —, — **moisture** on : Petr.
- , —, — **sore places** : Nitr-ac.
- , —, — **sweat**, soreness, and pimples : Calc-ph.
- , **moisture** of : Natr-c. Petr. Sil. Sulph. Zinc.
- , —, **between thighs** and : Bar-c. Hep. Lyc. Merc. Natr-c. Petr. Rhod.
- , —, **constant** : Cupr-ars.

Scrotum.

- , **needle-pricks** in: Thuja.
- , **nodules** on, hard, brown, suppurating: Nitr-ac.
- , **œdematous**: Arg-m. Rhus.
- , **pain** in: Phos.
- , —, clawing, when touched or when walking: Clem.
- , —, cutting, to beyond root of penis: Con.
- , — in right side of, as if indurated: Sil.
- , — — —, especially when touched: Zinc.
- , —, pinching, as with forceps, in right side of: Nux.
- , —, —, and burning in left side of: Euphorb.
- , —, pressive, on right side of: Lach.
- , —, sore: Berb. Phos-ac. Zinc.
- , —, tearing: Euphorb.
- , —, worse at night, but only when lying: Sil.
- , **pimples** on: Calc-ph.
- , —, exuding: Thuja.
- , — of tuberculous appearance: Bufo.
- , —, painless: Arn.
- , —, small, red, on anterior surface of: Phos-ac.
- , —, —, —, sore, on: Zinc.
- , —, —, —, with heat in them: Phos-ac.
- , —, dark-red, itching, changing to whitish superficial ulcers: Thuja.
- , **pressure** in: Sulph.
- , **pricking**: Sulph.
- , —, long, itching, on: Phos-ac.
- , **pruritus** of: Arg-m.
- , **pulling**, itching, in right half of: Petr.
- , **redness** of: Agar. Apis, Arn. Chelid. Merc. Petr. Sulph.
- , —, and humid soreness, of one side of: Petr.
- , —, dark-scarlet, down from, without swelling, streaky at middle of thighs: Rhus.
- , —, of left side: Agar.
- , **relaxed**: Aloe, Calc. Camph. China, Hep. Natr-m. Sulph.

Scrotum.

- , **relaxed**, with pressure in spermatic cords: Sil.
- , —, with scaly spots: Calc.
- , **secretion** from, of greenish-yellow pus: Sumbul.
- , **shivering** in: Zinc.
- , **shrivelling** of: Rhod. Zinc.
- , **shrunk**, cold, with pressure in testicles: Berb.
- , **shuddering** in, and in adjoining parts as in goose-flesh: Zinc.
- , **soreness** of: Calc-ph. Petr. Phos-ac. Sulph.
- , —, between thighs and: Bar-c. Lyc. Natr-c. Natr-m.
- , —, humid, and of folds between thighs and: Hep.
- , —, of one side of: Zinc.
- , —, on left side of: Berb.
- , —, sensation of, in, with smarting pain, as if excoriated: Zinc.
- , —, to touch: Apis.
- , —, with oozing of fluid: Calc-ph.
- , **spot** on, sore: Calc.
- , **spots** on, humid, itching: Sil.
- , **stinging** on: Natr-m.
- , **stitches** in: Arn. Lyc. Thuja.
- , —, aching, burning, through, from below upwards: Thuja.
- , —, burning: Ananth.
- , —, itching: Jacea.
- , —, —, long: Phos-ac.
- , — on right side of, with pressure: Mez.
- , —, single: Arn. Phos-ac.
- , —, stinging: Merc. Natr-m. Sulph. Thuja.
- , —, violent: Merc.
- , **sweat** on: Bar-c. Calc-ph. Cupr. Cupr-ars. Daph. Natr-s. Rhod. Sep. Sil. Thuja.
- , —, constantly moist and damp: Cupr-ars.
- , —, excessive: Calad. Sep.
- , —, on one half of: Thuja.
- , —, profuse: Gels.
- , —, — and cold at night: Ham.
- , —, sweetish-smelling: Thuja.
- , —, warm: Gels.

Scrotum.

- , **swelling** of: Ananth. Arn. Brom. Canth. Chelid. Clem. Graph. Jac-c. Phos-ac. Puls. Rhus, Sep.
- , —, and relaxation of right half of: Clem.
- , —, dropsical: Graph.
- , —, inflammatory: Phos-ac.
- , —, in gleet: Brom.
- , —, left side: Agar.
- , —, painless: Bar-m. Mez.
- , —, —, of left side: Mez.
- , —, right side: Clem. Puls.
- , —, with orchitis after contusion, or checked gonorrhœa: Puls.
- , **tearing** in left side of: Sulph.
- , —, lancinating, in side of, evenings in bed: Lyc.
- , **tension** in: Arn. Sulph.
- , **thick** like hog's hide: Rhus.
- , **thickened**, skin of: Calad. Clem. Rhus.
- , —, and hangs down on right side: Clem.
- , —, with intolerable itching, especially toward perineum: Rhus.
- , **throbbing** in, stinging: Natr-c.
- , **tingling** of, through groin: Nitr-ac.
- , **ulcers** on, after gonorrhœa: Aur-met.
- , —, flat, secreting a fetid ichor: Aur-mur.
- , **vesicles**, small, flat, moist, painful to touch, next day dry scabs: Chelid.

Spermatic Cords.

- , **aching** in: Sars. Sulph.
- , **beating**, in left: Amm-m. Fluor-ac.
- , **burning** in: Berb.
- , **constringing** sensation in: Nux.
- , **contraction** in: Berb.
- , —, painful, in right: Alumina.
- , **dragging** in left: Sumbul.
- , **drawing** in: Agn. Aur-mur. Bell. Berb. Calc-s. Clem. Merc. Nitr-ac. Psor. Puls. Tereb. Zinc.
- , —, as far as abdomen, after unsatisfied desire: Nitr.
- , —, during urination: Bell.
- , —, heavy, pressive, and in testicles, more morning than evening: Natr-c.

Spermatic Cords.

- , **drawing**, in jerks: Merc.
- , —, left: Fluor-ac.
- , —, painful, extending up into abdomen, with inflammatory swelling of testicle: Nitr-ac.
- , —, right: Sabin.
- , —, spasmodic, in left: Agar. Tereb.
- , —, to, from testicles: Berb.
- , —, with boil on perineum, worse standing, less stooping: Ant-c.
- , —, —, painful swelling of right testicle: Chelid.
- , **fulness** in, sensation of: Fluor-ac.
- , **hardness** of: Phos-ac.
- , **inflammation** of: Berb. Nux, Puls.
- , —, left: Ham.
- , **neuralgia** of: Berb.
- , **pain** in: Spong.
- , —, burning, smarting, with several stitches, now on one side, then on the other: Berb.
- , —, contractive: Calc.
- , —, —, right: Alumina.
- , —, cramping: Arg-m. Nux.
- , —, darting, in left: Graph.
- , —, dragging, extending into testicles: Berb.
- , —, **drawing**: Chelid. Phos. Psor.
- , —, —, extending up or down: Berb.
- , —, —, from below, upwards: Clem.
- , —, —, in left: Ham. Thuja.
- , —, —, —, violent: Clem.
- , —, —, in right: Anag.
- , —, —, intolerable, after checked gonorrhœa: Clem.
- , —, —, stretching: Phos.
- , —, —, when urinating: Canth.
- , —, in left: Ham.
- , —, jerking: Tussil.
- , —, —, in left: Graph.
- , —, lancinating, extending into testicles: Berb.
- , —, running down into testicles: Ham.
- , —, shooting, in left: Sumbul.
- , —, —, up: Phytol.
- , —, tearing: Anag. Arg-m.
- , —, —, in left: Colch.
- , —, —, —, upwards, evenings in bed: Bell.

Spermatic Cords.

- , **pain**, tensive : Cann-s. Puls.
- , —, —, when standing : Cann-s.
- , **pressure** in : Berb. Sil. Spong. Sulph.
- , —, right : Brom.
- , —, with relaxed scrotum : Sil.
- , **pulsation**, tensive, in left : Sumbul.
- , **shrivelled** : Caps.
- , **soreness** of : Phytol.
- , **stitches** in : Thuja.
- , —, aching, burning, from below upwards : Thuja.
- , — in left : Alumina, Amm-m.
- , — — right : Bry.
- , —, —, toward anus : Rhod.
- , —, obtuse, darting from testicles up into : Spong.
- , —, stinging : Amm-m. Arn. Berb. Nux, Sulph. Thuja.
- , **swelling** of : Arn. Phos. Phos-ac. Sars. Spong.
- , — along, into groins, with shooting pain, worse on motion : Clem.
- , —, hard, with pressure : Spong.
- , —, **left** : Ham.
- , —, —, soft, pulpy, especially in lower portion, several times when walking, with at times, drawing, burning, smarting, or tearing pains ; also when sitting with pain extending down into the testicles, especially the epididymis : Berb.
- , —, —, spermatic vein, after violent exercise, dull aching pain in groin, sometimes extending to back, worse from horseback riding : Ham.
- , —, lumpy : Cann-s.
- , —, **painful** : Calc. Phos. Spong.
- , —, —, especially the epididymis after gonorrhœa : China.
- , —, —, with stitches up into abdomen : Arn.
- , —, —, — swelling of testicles : Phos.
- , —, right : Puls.
- , —, **with** a dragging-down feeling in them : Sars.
- , —, — obtusion of head : Phos-ac.
- , —, — swelling of testicles : Phos-ac.

Spermatic Cords.

- , **swelling**, with tenderness to touch : China, Sars.
- , —, — tensive pain : Puls.
- , **tearing** in : Bell. Colch. Puls.
- , —, with testicles painful to touch : Nitr-ac.
- , **tender** to touch : Sars.
- , **tension** in : Cann-s. Phos-ac. Sulph.
- , —, with painful swelling of right testicle : Chelid.
- , **throbbing** in : Amm-m.
- , **tumors**, sensation of, in, with severe pain : Ananth.
- , **varicosis** of veins of : Ham.

Stricture.

- , — : Amm-m. Ant-ox. Apis, Arg-n. Bell. Clem. Dulc. Petr. Puls.
- , **after** cantharides : Apis.
- , **causing** strangury, after gonorrhœa : Camph.
- , **from** cauterization : Arg-n.
- , **organic** : Calc.
- , **sensation** of : Bry. Dig. Graph.
- , **spasmodic** : Cic. Clem. Nux.
- , — of urethra : Eucalyp. Gels.
- , **with** burning in penis during seminal discharge in coition : Clem.
- , — difficult urination, with cutting, scalding pain, stream split, thread-like, or drops only : Chimoph.
- , — flocculent pale urine : Clem.
- , — gleet : Petr.
- , — sudden arrest of flow, then oozing of snuff-colored slime in a long thread, or a few drops of bloody water : Graph.

Testicles.

- , **aching** in : Hydroph. Nux, Sars. Sulph. Thuja.
- , —, dull : Ham.
- , —, in left : Con. Sumbul.
- , —, — right : Bism.
- , —, with spasmodic retraction of : Calc.
- , **atrophy** of : Bufo. Chimoph. Kali-iod. Zinc.
- , **bruised** feeling in : Natr-c.

Testicles.

- , **burning** in : Berb.
- , —, left : Bar-c.
- , —, right : Tereb.
- , —, without swelling : Puls.
- , **coldness** of : Agn. Aloe, Brom. Caps. Merc.
- , — left : Brom.
- , —, sensation of, in : Berb.
- , **constraining** sensation in : Bufo. Nux, Sulph.
- , **contraction**, sensation of, in : Alumina, Camph. Nux.
- , **crawling** in : Agn. Berb. Merc.
- , **cutting** in : Sep.
- , —, in swollen : Aur-met.
- , —, smarting, in : Calc.
- , —, stinging : Berb.
- , — to, from inguinal region : Calc.
- , **darting** in left : Lyc.
- , **dragging**, from right groin to right testicle, thence to left testicle, thence to left groin : Hydras.
- , —, in left : Sumbul.
- , —, pressive, when standing : Cann-s.
- , **drawing** in : Agar. Bell. Berb. Chelid. China, Clem. Graph. Merc. Natr-c. Nitr. Nitr-ac. Phos. Psor. Puls. Rhod. Sep. Tereb. Thuja, Zinc.
- , —, aching, in : Cop. Merc.
- , —, beginning in abdominal ring : Natr-m.
- , —, cutting, in left : Rhus.
- , —, frequent, extending from, up spermatic cords : Zinc.
- , —, from, to spermatic cords : Berb.
- , —, heavy, pressive, more in morning : Natr-c.
- , —, in left : Calc-s.
- , —, —, later in right : Zinc.
- , —, —, spasmodic : Agar. Tereb.
- , —, —, —, with tensive pain in left groin, aching pain up to abdomen, and painful when touched : Calc.
- , —, in right : Tussil.
- , —, rheumatic : Sep.
- , —, severe : Ham.
- , —, smarting in, as if excoriated : Phos-ac.
- , —, violent : Phos.

Testicles.

- , **drawing**, with uneasiness, awkwardness and sleepiness in the evening : Agar.
- , **dwindling** of : Ant-ox. Caps.
- , **enlargement**, of right : Arg-n.
- , **excoriation**, of left : Sumbul.
- , **feel** as if bruised : Arg-m.
- , **feeling** of coldness, in afternoon and evening : Merc.
- , — of excoriation in : Phos-ac.
- , **fretting** sensation in : Phos-ac.
- , **gnawing** in : Phos-ac.
- , **groaning** sensation in : Sulph.
- , **hanging down** (see Relaxed) : Bell. Camph. China, Gels. Lyc. Nitr-ac. Puls. Sil. Sulph.
- , —, left : Sumbul.
- , —, loosely : Puls. Sulph.
- , **hardness** of (see Induration) : Acon. Agn. Arn. Bell. Clem. Merc. Nux, Spong.
- , —, great, of retracted : Bell.
- , —, left : Ham.
- , —, and indescribably painful to touch : Alumina.
- , —, right : Arg-n.
- , —, with relaxed scrotum : Lach.
- , **heat** in : Nux, Sep.
- , — left : Ocim. Sumbul.
- , **heaviness** of : Elaps, Natr-c. Psor.
- , —, drawing, with pressure in, and in spermatic cords, more morning than evening : Natr-c.
- , **hypertrophy** of : Bufo.
- , —, after suppressed gonorrhœa : Bar-m.
- , **induration** of : Agn. Aur-met. Calc. Cinnab. Clem. Cop. Merc. Nux, Rhod. Spong. Sulph.
- , —, after contusion : Con.
- , —, gonorrhœa : Agn. Jacea.
- , —, and swelling of left : Rhod.
- , —, chronic : Bar-c.
- , —, left : Brom. Mez. Ocim. Rhod.
- , —, after gonorrhœa : Rhod.
- , —, with gleet : Rhod.
- , —, right : Clem. Nitr-ac.
- , **inflammation** of, orchitis : Ananth. Arg-n. Aur-met. Bell. Berb. Clem.

Testicles.

- Con. Gels. Lyc. Merc. Nitr-ac. Nux,
Phytol. Puls. Spong. Zinc.
- , **inflammation**, after gonorrhœa,
with much urethral irritation : Clem.
- , —, — checked gonorrhœa : Spong.
- , —, — —, with swelling of scrotum :
Puls.
- , —, — — otorrhœa : Zinc.
- , —, — mismanaged gonorrhœa : Clem.
- , —, and swelling of, with stinging,
and spasmodic contraction, extending
to spermatic cords ; testicles being
hard and retracted : Nux.
- , —, — — —, — swelling of scrotum ;
after cold, contusion, or checked gon-
orrhœa : Puls.
- , —, followed by hydrocele with sexual
weakness : Phos.
- , —, from a bruise, with drawing and
retraction of one or the other testicle ;
goes from right to left : Zinc.
- , —, gonorrhœal : Ham.
- , —, maltreated : Spong.
- , —, often with gonorrhœa : Curare.
- , —, violent : Acon.
- , —, **with** contraction, stinging and
spasmodic, extending into the cords :
Nux.
- , —, — discharge, slight, gleet : Clem.
- , —, — gonorrhœa : Curare, Gels.
- , —, — —, and severe nocturnal pains :
Con.
- , —, — intense soreness and swelling :
Ham.
- , —, — sensation of tumor forming :
Bufo.
- , —, — strangury, severe and painful,
with enlargement and tenderness of
left testicle, and swelling in groin of
same side : Clem.
- , —, — testicles, screwing, squeezing
in, with stitches up into cord ; any
motion of bed or clothing causes
throbbing : Spong.
- , **itching**, in right : Merc.
- , **motion** in, slow, undulating : Sabad.
- , **neuralgia** of : Berb.
- , **numbness**, sensation of, in : Natr-c.
- , **pain** in : Ant-ox.

Testicles.

- , **pain**, aching, in right, aggravated
when touched : Bism.
- , —, —, tensive, in right, as from a
contusion : Aur-met.
- , —, acute in left when walking : Jac-c.
- , —, after checked gonorrhœa : Ant-t.
- , —, — erections : Con.
- , —, — midnight, until morning : Ham.
- , —, as if pulled or twisted : Bufo.
- , —, — — returning to abdomen : Bufo.
- , —, — — squeezed : Acon.
- , —, boring, tensive from right, to mid-
dle of penis : Mur-ac.
- , —, bruised : Acon. Arg-m. Calc-s.
Clem. Dig. Hep. Natr-c. Rhod. Spong.
- , —, — in left : Natr-c.
- , —, —, intermittent, in left, toward
evening : Sabad.
- , —, burning in left : Nitr-ac.
- , —, constricting in, with contraction
and retraction of scrotum : Berb.
- , —, constrictive : Nux.
- , —, **contusive** : Arg-m. Calc. Natr-c.
Rhod. Sabin. Spong. Thuja.
- , —, —, left : Arg-m. Nitr-ac.
- , —, —, right : Dig.
- , —, —, with enlargement and harden-
ing of right : Arg-n.
- , —, cramping : Nux, Spong.
- , —, cramp-like, contractive, after gon-
orrhœa : China.
- , —, —, in left, with contraction of
scrotum : Petr.
- , —, crawling : Rhod.
- , —, crushed : Arg-m. Berb. Calc.
- , —, cutting : Berb. Phos-ac. Sep.
Tereb.
- , —, — as from excoriation in, com-
mencing at the groins : Calc.
- , —, dragging : Gels.
- , —, **drawing** : China, Ip. Nitr-ac. Psor.
Thuja, Zinc.
- , —, —, extending from groins, day
and night : Ham.
- , —, —, from, into spermatic cords,
upwards : Clem.
- , —, — in, and in groins : Merc.
- , —, —, left : Con.
- , —, —, right : Anag. Tussil.

Testicles.

- , **pain, drawing**, prickling, while sitting and stooping : Zinc.
- , —, —, severe : Ham.
- , —, —, tensive into, from abdomen through cords : Puls.
- , —, dull, severe : Ham.
- , —, excruciating : Ham.
- , —, —, from urethra, in retracted testicles : Berb.
- , —, gnawing : Phos-ac.
- , —, grabbing : Arg-m.
- , — in left : Ham.
- , —, jerking in right in evening : Selen.
- , —, neuralgic, severe, darting from testicles to stomach, worse nights and rainy weather : Ham.
- , —, —, severe, suddenly shifting to bowels, causing nausea and faintness, profuse cold sweat on scrotum; capillary stasis : Ham.
- , —, —, —, wakes him at 3 A.M., preventing further sleep : Ham.
- , —, passing down to, from right lumbar region : Erig.
- , —, pinching : Spong.
- , —, —, aggravated at least touch : Clem.
- , —, **pressive** : Calc. Con. Natr-m.
- , —, —, and tensive, as from a contusion : Aur-met.
- , —, —, as if contused, worse walking : Thuja.
- , —, —, in both, worse from touch and when walking : Phos-ac.
- , —, —, left : Con.
- , —, —, —, as from contusion : Calc.
- , —, —, right : Calc.
- , —, —, —, aggravated by touch : Bism.
- , —, —, when touched : Aur-met.
- , —, prickling in, mostly when sitting or stooping : Zinc.
- , —, running down spermatic cords into : Ham.
- , —, screwing : Spong.
- , —, severe in right, better after urinating : Kob.
- , —, shooting, in left : Sumbul.

Testicles.

- , **pain**, sore, drawing in, as from something excoriated : Phos-ac.
- , —, spasmodic : Spong.
- , —, —, tearing, commencing between testicles, then goes into penis, and causes itching in ulcer : Merc.
- , —, squeezing : Sil. Spong.
- , —, sticking in right : Graph.
- , —, strangling : Spong.
- , —, tearing : Con. Euphorb. Puls.
- , —, —, in left, after gonorrhœa : China.
- , —, —, —, evenings in bed : China.
- , —, turning, in left : Nitr-ac.
- , —, twisting : Ip.
- , —, violent in, distensive or compressive : Sil.
- , —, with soreness extending to abdomen and thighs : Rhod.
- , **painful** : Agn. Arn. Aur-met. Cann-s. Clem. Lith. Nitr-ac. Nitr. Phos-ac. Rhod. Sep. Sil. Spong. Zinc.
- , —, left : Alumina, Ham. Jac-c.
- , —, right : Alumina.
- , —, —, better after urinating : Kob.
- , — **to touch** : Apis, Clem. Rhod. Spong.
- , — — —, as if bruised, with drawing and stretching in inguinal region, left thigh, and scrotum : Clem.
- , — — —, right : Zinc.
- , — — —, with tearing in spermatic cords : Nitr-ac.
- , **pinching** in : Natr-m.
- , —, evenings : Con.
- , **pressing** in : Berb.
- , —, dragging, in : Lach.
- , **pressive** feeling in, when standing : Cann-s.
- , — sensation in, from above downwards, as if a hernia would protrude : Lach.
- , **pressure** in : Aur-met. Berb. Bism. Calc. Cann-s. Lach. Natr-c. Nitr. Puls. Sabad. Spong. Sulph.
- , —, in right : Bism.
- , —, increased by touch, or walking : Phos-ac.

Testicles.

- , **pressure**, prickling, and drawing, in left, at times extending up spermatic cords : Zinc.
- , **redness**, dark, of left : Sumbul.
- , **relaxed** : Hep. Nitr-ac. Sulph.
- , —, left : Puls.
- , —, mornings : Arn.
- , —, much, with scrotum continually sweating : Gels.
- , **retracted** : Agar. Bar-c. Bell. Berb. Canth. Cic. Clem. Nux, Rhod. Thuja, Zinc.
- , —, and hard : Nux.
- , —, left, with swelling of inguinal glands : Thuja.
- , —, right : Alumina, Clem. Puls.
- , —, — or left, with some pain and swelling : Zinc.
- , —, —, sore and painful : Alumina.
- , —, spasmodically ; left painful to touch, with pressure and pain in left groin : Calc.
- , —, with great stitches in : Bell.
- , **sensation**, contractive, in : Camph.
- , **sensitiveness of left**, excessive : Ocim.
- , — — —, when stepping on left foot : Colch.
- , —, painful : Clem.
- , **shining** of : Merc.
- , **shootings**, with pressure, in left, when at rest : Zinc.
- , **shrink** and become softer : Hydroph.
- , **shrinking** of : Hydroph.
- , **small** : Bar-c. Gels.
- , —, and retracted, with pulsation between shoulders : Bar-c.
- , **something** behind left, thick and stony hard : Selen.
- , **soreness** of : Puls. Zinc.
- , —, sensation of : Clem.
- , —, —, extending to abdomen and thighs : Rhod.
- , —, to touch : Rhod.
- , **sticking** in : Ip.
- , **stinging**, cutting, in : Berb.
- , —, in left, fine, painful : Merc.
- , **stitches** in : Berb. Calc. Nux, Sulph. Thuja.

Testicles.

- , **stitches**, from right, toward anus : Rhod.
- , — in, formerly indurated : Calc.
- , —, left : Con.
- , —, obtuse, darting from, into spermatic cords : Spong.
- , —, painful : Bar-m. Bell.
- , —, right : Bry.
- , —, sharp, in : Thuja.
- , —, stinging : Arn. Bell. Berb. Bry. Merc. Nux, Rhod. Sulph.
- , —, —, in left : Merc-c.
- , —, transient, pressing, in left, during rest : Zinc.
- , —, up into cord : Spong.
- , —, when sitting : Bry.
- , **straining** in : Berb.
- , **stretching**, painful in, and in abdomen : Natr-c.
- , **swelling** of : Acon. Agn. Ananth. Ant-t. Apis, Arg-m. Arn. Aur-met. Aur-mur. Bar-m. Calc-ph. Canth. China, Clem. Con. Cop. Cub. Dig. Elaps, Graph. Merc. Merc-c. Merc-sulph. Mez. Millef. Natr-c. Nitr-ac. Nux, Phos-ac. Psor. Puls. Rhod. Sil. Spong. Sulph. Zinc.
- , —, aching : Spong.
- , —, after contusion : Con.
- , —, — gonorrhœa : Rhod.
- , —, and induration of left, with sore pain, or sensation of soreness : Brom.
- , —, dropsical : Dig. Lyc.
- , —, **hard** : Agn. Arn. Brom. Merc. Nux, Phos-ac. Sabin. Spong.
- , —, —, with pressure : Spong.
- , —, —, — shining redness : Merc.
- , —, hot : Arn. Puls.
- , —, —, and painful, of right, after gonorrhœa : Ham.
- , —, inflammatory, with painful drawing in spermatic cords extending into abdomen : Nitr-ac.
- , —, **left** : Brom. Ham. Ocim. Phos ac. Rhod.
- , —, —, after gonorrhœa : Brom. Rhod.
- , —, —, sensitive to touch : Cop.
- , —, —, with gleet : Rhod.

Testicles.

- , **swelling**, left, with intolerable, drawing pain in testicle and cord, after gonorrhœa : Clem.
- , —, —, — strangury : Clem.
- , —, œdematous : Arn. Graph. Lyc. Nux. Puls. Rhod. Sil. Sulph.
- , —, **painful** : Arn. Aur-met. Canth. Lyc. Merc. Nitr-ac. Nux. Spong. Zinc.
- , —, —, after gonorrhœa : China.
- , —, —, of right : Clem.
- , —, —, to touch : China.
- , —, —, when driving : Brom.
- , —, **painless** : Bar-m. Brom.
- , —, **purple-red** : Arn.
- , —, **right** : Apis, Arg-m. Aur-met. Clem. Graph. Puls.
- , —, —, lower part of, with aching pain when touched or rubbed, 6 to 11 P.M. : Aur-met.
- , —, —, **painful** : Canth. Spong.
- , —, —, — and hot, after gonorrhœa : Ham.
- , —, —, — when touched : Nitr-ac.
- , —, —, with tension and drawing in spermatic cords, after gonorrhœa : Chelid.
- , —, **slight** : Sil.
- , —, **with** cutting : Aur-met.
- , —, — swelling and tension of spermatic cords : Phos-ac.
- , —, — swelling, painful, of spermatic cord : Phos.
- , **swollen**, is sensitive before flatus is passed, not painful : Merc.
- , **tearing** in : Euphorb. Puls.
- , —, burning, in left, with frequent erections : Phos-ac.
- , —, in the evening : Con.
- , —, pinching : Sep.
- , —, with tearing in urethra : Natr-c.
- , **tender** to touch : Clem. Phos-ac. Rhod. Sars.
- , **tension** in : Aur-met. Nitr. Sulph.
- , —, boring, from right, to middle of penis : Mur-ac.
- , —, **painful**, in, and in abdomen : Natr-c.
- , **throbbing** in, from motion of bed or clothing : Spong.

Testicles.

- , **tingling** in : Euphorb. Sulph.
- , —, fine, from thighs, to : Sabad.
- , **tugging** in, when standing : Cann-s.
- , **tumors**, hard, sensation of, in, with severe pain : Ananth.
- , **turning** about, sensation of, in : Sabad.
- , **vibration** in : Sulph.
- , **weight** of : Elaps.

Ulcers.

- , **chancre-like** : Aur-mur. Hep. Merc. Nitr-ac. Thuja.
- , **deep** : Nitr-ac. Sulph.
- , —, fistulous, irregular, ragged, edges often raised, lead-colored, bleed easily when touched : Nitr-ac.
- , **flat**, red : Cor-r.
- , **mercurio-syphilitic** : Lach.
- , **round**, unclean, elevated, moist, painful, surrounded by redness : Thuja.
- , **venereal** : Jacea.
- , **with** elevated, lead-colored, sensitive edges : Nitr-ac.

Urethra.

- , **bearing** down in : Hydroph.
- , **biting** in : Thuja.
- , —, itching, in : Thuja.
- , **bleeding** from : Arg-n. Caps. Cop. Lyc. Mez. Sulph. Tereb.
- , —, in gleet : Chimoph.
- , —, **painless** : Lyc.
- , **blennorrhœa** of : Alumen, Amm-m. Merc.
- , **bubbling** sensation in posterior part of, when sitting : Berb.
- , **burning** in : Alumina, Ananth. Ant-c. Apis, Arg-n. Aur-mur. Bell. Berb. Bov. Bry. Calad. Calc. Camph. Cann-i. Cann-s. Canth. Cedron, China, Chelid. Chimoph. Clem. Colch. Con. Cop. Cupr. Cupr-ars. Curare, Dig. Ip. Kob. Lith. Lyc. Merc. Natr-c. Nitr. Nitr-ac. Petr. Phos. Pip-nig. Puls. Sep. Sulph. Tereb. Thuja.
- , —, after erection : Natr-m.
- , —, and smarting, as if scalded : Apis.
- , —, eroding, at corona : Cann-s.

Urethra.

- , **burning**, evening: Natr-c.
- , —, forepart of: Sep. Sulph.
- , —, fossa navic.: Cub.
- , —, in and on, anteriorly: Sulph.
- , —, — entire, day and night, with restlessness: Ars-s-fl.
- , —, — vesiculæ seminales, during and after coition: Canth.
- , —, irritating, from rectum to glans: Ant-t.
- , —, tearing, in: Zinc.
- , —, **with** frequent desire to urinate: Cann-i.
- , —, — painful erection: Calc-ph.
- , —, — pressure, and contraction in vesical region when pressed upon: Berb.
- , **catarrh** of, with diseases of the prostate: Ham.
- , **closed**, almost, by inflammatory swelling of penis: Led.
- , — by swelling, with eruption on genitals: Rhus.
- , **constriction**, and burning in, as if too small: Dig.
- , **contraction** of: Amm-m. Clem. Cop. Petr. Puls.
- , —, long-lasting: Clem.
- , —, sensation of, in: Clem. Cop. Dig.
- , **crawling** in: Petros. Phos-ac. Tussil.
- , —, up to sphincter vesicæ: Cinch-bol.
- , **creeping** in: Phos-ac.
- , **cutting** in: Berb. Calc-ph. Chelid. Colch. Curare, Granat. Lach. Nitr-ac. Sars. Sep. Sulph. Thuja.
- , —, after emission: Natr-m.
- , —, as from a knife, with inclination to put hand there: Bufo.
- , —, in forepart of: Lyc.
- , —, sharp, from posterior termination of, obliquely into abdomen: Lyc.
- , —, —, tearing, in middle of, extending forwards: Zinc.
- , —, sticking, constant, in forepart of: Lach.
- , —, violent, continual: Sep.
- , **darting** in: Alumina, Chelid. Natr-c.
- , **discharge** from, acrid: Cop.
- , —, albuminous: Petros.

Urethra.

- , **discharge**, alternately with hemorrhage: Lith.
- , —, **blood**: Ant-c. Ant-t. Arg-n. Arn. Calc. Camph. Cann-s. Canth. Caps. China, Con. Erig. Euphorb. Ferr-ph. Hep. Ip. Lyc. Merc. Mez. Millef. Mur-ac. Nux, Phos. Puls. Sep. Sulph. Tereb. Zinc.
- , —, —, from bladder, or: Erig.
- , —, —, painless: Lyc.
- , —, —, in urine, from a cut, hemorrhagic diathesis: Tereb.
- , —, —, **with** burning: China, Graph. Puls.
- , —, —, — constipation: Lyc.
- , —, —, — cutting in abdomen and urethra: Ip.
- , —, —, — dyspnœa: Con.
- , —, —, — pains in kidneys and bladder: Ip. Puls.
- , —, —, — — stomach, and vomiting: Ip.
- , —, —, — paralysis of legs: Lyc.
- , —, —, — urging to urinate, and violent pains, discharge in drops, or lumps, by the half-pint: Ham.
- , —, **bloody**: Ant-ox. Arg-n. Bell. Cann-s. Canth. Caps. Cop. Curare, Euphorb. Kali-iod. Lyc. Merc. Nitr-ac. Mur-ac. Puls. Zinc.
- , —, —, by drops: Canth.
- , —, —, with urethra painful to touch: Caps.
- , —, calculi, small: Lipps.
- , —, changeable, now more, now less: Cupr.
- , —, clear: Cann-s. Cub. Elaps.
- , —, closing meatus: Cann-s.
- , —, constant: Ars-s-fl.
- , —, corrosive: Cop.
- , —, cream-like: Caps.
- , —, dark-reddish: Cub.
- , —, fetid: Sil. Sulph.
- , —, former, reappears: Bond.
- , —, glairy: Cann-i.
- , —, **gleety**, after coitus: Cub.
- , —, —, — liquors: Cub.
- , —, —, agglutinating meatus: Gamb.
- , —, —, staining linen yellow: Fluor-ac.

Urethra.

- , **discharge**, gluey, sticky, at meatus blocking up urethra : Graph.
- , —, glutinous : Agn. Cub. Kali-iod. Thuja.
- , —, green : Ananth. Bry. Cop. Curare, Kob. Merc. Thuja.
- , —, greenish : Merc. Merc-c. Pip-nig.
- , —, —, thick : Merc. Natr-s.
- , —, gray : Bufo.
- , —, ichorous : Apis.
- , —, increased : Bar-c.
- , —, — mornings : Aur-mur.
- , —, jelly-like : Kali-b.
- , —, less, as inflammation subsides : Caps.
- , —, like gonorrhœa : Ant-ox. Guaiac.
- , —, —, for three days : Cedron.
- , —, milky : Cop. Ferr. Natr-m. Petros. Sep.
- , —, milky-white, after urinating : Lach. Natr-m.
- , — mixed with blood : Euphorb.
- , —, moderate, in mild cases : Cop.
- , —, muco-purulent : Cop. Kali-iod.
- , —, —, with inflammation of penis : Kali-iod.
- , —, **mucus** : Agar. Agn. Ant-c. Ant-ox. Arg-n. Calc. Cann-s. Canth. Chimoph. Clem. Con. Cop. Cub. Dulc. Elaps, Kali-iod. Ferr. Granat. Hep. Lipps. Mez. Merc. Natr-m. Nitr-ac. Nux, Petr. Rhod. Sabin. Sulph. Thuja.
- , —, —, after a cold : Ferr.
- , —, —, bloody : Canth. Nitr-ac.
- , —, —, clear : Brom. Elaps, Natr-m.
- , —, —, glutinous : Agar. Thuja.
- , —, —, in phthisis : Elaps.
- , —, —, painless : Cann-s. Psor.
- , —, —, thick yellow, or green, with priapism : Ananth.
- , —, —, transparent, with pain : Ham.
- , —, —, viscid, glutinous : Agar.
- , —, —, watery : Cann-s.
- , —, —, during motion : Mez.
- , —, —, white, glairy, on squeezing glans : Cann-i.
- , —, —, with priapism : Cann-s.

Urethra.

- , **discharge**, mucus, yellow drop of, before urinating : Tussil.
- , —, night only : Sep.
- , —, —, worse at : Merc. Merc-c.
- , —, offensive : Pip-nig.
- , —, painless : Cann-s. Ferr. Hydras. Merc. Psor. Sep.
- , —, pale : Cub.
- , —, **profuse** : Arg-m. Arg-n. Ars-s-fl. Bufo. Cann-i. Chimoph. Cop. Cub. Curare, Ferr. Hydras. Kali-b. Thuja.
- , —, —, during stool : Thuja.
- , —, —, of yellow or gray mucus, with painful weakness and weariness in all the lower part of the body : Bufo.
- , —, —, with contusive pain in testicles : Arg-m.
- , —, **prostatic fluid** : Agn. Alumina, Apis, Aur-met. Bell. Calc. Cann-s. Canth. Dig. Elaps, Euphorb. Hep. Lyc. Natr-c. Natr-m. Nitr-ac. Petr. Phos-ac. Puls. Selen. Sep. Sil. Sulph. Tabac. Thuja, Zinc.
- , —, —, copious, with lewd fancies : Nitr-ac.
- , —, —, without any cause : Zinc.
- , —, —, emotion, on every change of : Con.
- , —, —, erection, without : Arn. Bell. Euphorb. Lyc. Natr-m.
- , —, —, —, with great lewdness : Lyc.
- , —, —, evenings : Phos-ac.
- , —, —, from a relaxed penis : Aur-met. Euphorb.
- , —, —, from slightest causes : Eryng.
- , —, —, sitting : Selen.
- , —, —, sleep, during : Selen.
- , —, —, **stool**, after : Calc. Sulph.
- , —, —, —, difficult : Natr-c. Nitr-ac.
- , —, —, —, during : Calc. Con. Elaps, Hep. Kali-b. Phos-ac. Selen. Sep. Sil. Sulph.
- , —, —, —, difficult : Agn. Alumina, Con. Hep. Natr-c. Nitr-ac. Phos. Sep. Zinc.
- , —, —, —, when pressing at : Agn. Gels. Phos-ac.

Urethra.

- , **discharge, prostatic**, stringy, early in morning, after waking : Thuja.
- , —, —, **urinating**, after : Calc. Curare, Daph. Hep. Natr-c. Sep. Sulph.
- , —, —, —, worse from smoking : Daph.
- , —, —, —, before : Psor.
- , —, —, —, during : Hep. Natr-c. Sep. Sulph.
- , —, —, walking : Selen.
- , —, —, when thinking of lewd things, without his fancy or genital organs being excited, and without erection : Natr-m.
- , —, —, **with** diseases of prostate : Chimoph.
- , —, —, —, itching of prepuce : Con.
- , —, —, —, —, voluptuous : Euphorb.
- , —, —, **without** any cause : Lyc.
- , —, —, —, lascivious thoughts : Con.
- , —, **purulent** : Arg-n. Arn. Bar-c. Cann-s. Canth. Caps. Chelid. Chimoph. Clem. Con. Cop. Cub. Cupr-ars. Ip. Jacea, Led. Lyc. Merc. Merc-c. Natr-m. Nitr-ac. Nux, Sabad. Sabin. Sars. Sil. Thuja.
- , —, —, with biting pain : Ip.
- , —, **pus**, a drop of, before urinating : Tussil.
- , —, —, fetid, with phimosis : Sulph.
- , —, —, preceded by itching in urethra : Con.
- , —, —, with swollen and inflamed meatus : Cop.
- , —, pus-like, after lithotomy : Millef.
- , —, scanty : Armor. Lyc.
- , —, semen, color and consistence of, with burning pain, especially after urinating : Puls.
- , —, slight : Clem. Lyc.
- , —, —, with orchitis : Clem.
- , —, slime, tough, viscid : Agn.
- , —, slimy : Cann-s. Caps. Cub. Dule. Ferr. Hep. Merc. Natr-m. Nitr-ac. Puls. Sulph.
- , —, staining linen yellow : Canth. Cub. Curare, Fluor-ac. Phos. Natr-m. Psor. Sep.

Urethra.

- , **discharge**, staining linen yellow, at night : Fluor-ac.
- , —, stiffening linen : Cub.
- , —, stringy : Kali-b.
- , —, suppressed, is re-established : Aur-mur.
- , —, **thick** : Ananth. Arg-n. Bell. Cann-s. Caps. Clem. Cub. Ferr. Hydras. Merc. Merc-c. Natr-s. Nux, Puls. Sil.
- , —, —, milky : Cann-s. Caps. Ferr. Nux.
- , —, **thin** : Apis, Lyc. Merc-c. Natr-m. Nux.
- , —, —, at first, then thick : Merc-c.
- , —, —, gleety, day and night, with formication over whole body : Cedron.
- , —, —, with burning on urinating, and frequent urging to stool : Nux.
- , —, thinner as inflammation subsides : Caps.
- , —, transparent : Cann-s.
- , —, variable as to quantity : Cupr.
- , —, viscid : Agn. Ant-t. Bov. Dig. Nitr-ac. Nux, Phos.
- , —, **watery** : Cann-s. Canth. Mez. Merc. Merc-c. Mur-ac. Thuja.
- , —, —, copious : Thuja.
- , —, **white** : Arg-n. Cann-i. Canth. Caps. Cinnab. Cupr-ars. Ferr. Kob. Merc. Natr-m. Nitr-ac. Sep. Sulph. Thuja, Zinc.
- , —, —, mornings : Phos-ac.
- , —, whitish : Gels.
- , —, **yellow** : Agar. Agn. Ananth. Ars-s-fl. Bell. Cann-s. Canth. Caps. Cop. Cub. Curare, Fluor-ac. Hydras. Lyc. Merc. Natr-m. Nitr-ac. Petros. Puls. Sars. Thuja.
- , —, —, at night : Zing.
- , —, —, before urinating : Bar-c.
- , —, —, drop, mornings : Fluor-ac.
- , —, —, leaving spots on linen : Natr-m.
- , —, —, light : Alumina.
- , —, —, more at night : Merc.
- , —, —, pus, with redness and inflammation of glans, and fever in evening, with shivering : Sars.
- , —, —, with tension in inguinal glands : Natr-m.

Urethra.

- , **discharge**, yellowish-green: Arg-m. Cinnab. Cub. Curare, Natr-s. Puls. Thuja.
- , —, yellowish-white: Cann-i.
- , —, **with** contusive pain in testicles: Arg-m.
- , —, — itching of glans: Alumina.
- , —, — stinging, burning pain: Apis.
- , **drawing in**: Colch. Petros. Phos. Puls. Zinc.
- , —, acute, in forepart of: Zinc.
- , — and tearing, in forepart of: Bry. Zinc.
- , —, burning: Granat.
- , —, from perineum into: Kali-b.
- , —, —, to anus: Phos-ac.
- , —, jerking, in posterior part of: Lyc.
- , —, painful, intensely: Zinc.
- , —, quick, to and fro, in, as far as bladder, with contractive sensation: Phos.
- , —, shooting in: Merc.
- , **drawn up** in knots, sensation as if: Cann-s.
- , **dryness in, sensation of**: Cop.
- , — —, — —, in anterior part of, mornings: Alumina.
- , **feeling in**, as if there was a gonorrhœal discharge: Cann-i.
- , **feels glued up**: Bov.
- , — inflamed: Cann-s.
- , **formication**, jerking, in: Thuja.
- , **gurgling in**, resembling shooting: Merc.
- , **hard**: Arg-n.
- , **heat in**: Aur-mur.
- , — —, sensation of, passes off on lying still: Alumina.
- , **hot to touch**: Merc.
- , **inflammation of**: Arg-n. Aur-met. Bov. Cann-s. Canth. Chimoph. Cop. Cub. Granat. Hep. Sabin. Sulph. Tabac.
- , — and soreness of, to touch, along whole length: Cann-s. Caps. Sabin.
- , — — swelling of, with pain along whole penis: Cop.
- , —, chronic, of prostatic portion of: Petr.

Urethra.

- , **inflammation, with pain**, burning or shooting, and increased gonorrhœa: Arg-n. Cann-s.
- , —, — —, excruciating: Doryph.
- , **irritation of**, followed by a discharge and ardor urinæ: Ham.
- , —, burning, from rectum to glans: Ant-t.
- , —, painful: Chimoph.
- , **itching in**: Alumina, Arn. Berb. Bov. Canth. Cop. Lyc. Merc-c. Mez. Natr-m. Nux. Sep. Sulph. Tabac. Thuja, Zinc.
- , — and crawling running in, and in anus, with burning in glans: China.
- , —, excessive, and painful irritation, from end of penis to neck of bladder: Chimoph.
- , —, followed by a discharge of pus: Con.
- , —, fossa navic.: Cub. Petros.
- , —, in forepart of: Arn. Merc-c.
- , —, middle of: Sulph.
- , —, stinging: Bov.
- , —, — continued, with pain in the evening: Mez.
- , —, voluptuous, of, and between testicles: Alumina.
- , —, with gleet: Petr.
- , **jerkings in**: Natr-c. Petr. Phos.
- , **knotty**: Arg-n.
- , **lancinations in**: Alumina, Curare.
- , —, ascending toward hypogastrium, when walking in open air: Alumina.
- , —, dull: Aur-met.
- , **metallic sensation about** (female): Alumen.
- , **narrowness in**, sensation of: Bry. Dig. Graph.
- , **node in**, hard: Bov.
- , **obstruction of**, frequent, with thick yellowish-green discharge: Cub.
- , **pain**, aching, in: Bry.
- , —, acute, while standing, with a bruised feeling in back and loins, in latter part of day: Kob.
- , —, as at commencement of a gonorrhœa: Sulph.

Urethra.

- , **pain**, as from excoriation, especially when feeling of it: Borax.
- , —, — — a sore, when urinating: Cinnab.
- , —, — — —, wakes him at night: Cinnab.
- , —, — — subcutaneous ulceration: Rhod.
- , —, burning: Kali-iod. Petr. Tereb. Thuja.
- , —, —, evenings: Petr.
- , —, constrictive: Berb.
- , —, contractive: China, Nux.
- , —, — in anterior part of, backwards: Nux.
- , —, **cutting**: Berb. Canth. Caps. Chelid. Colch. Con. Dig. Ip. Lach. Lyc. Merc. Sep. Zinc.
- , —, — backwards: Caps.
- , —, —, from left kidney into: Berb.
- , —, **drawing**: Puls.
- , —, —, cutting, when walking: Thuja.
- , —, —, short, but violent, in forepart of: Lyc.
- , —, especially forenoons: Caps.
- , —, itching, burning, and shooting, in anterior part of: Bry.
- , —, **pressive**: Canth. Colch. Petros. Puls.
- , —, —, relieved by pressure on glans: Canth.
- , —, prickling, and discharge of some fluid: Mez.
- , —, pulsative: Cop.
- , —, raw: Bell.
- , —, shooting to, from liver or kidneys: Lach.
- , —, smarting: Berb.
- , —, sore, drawing, obliging one to urinate: Cic.
- , —, —, in forepart of: Lach.
- , —, spasmodic and contractive through, from rectum, through glans and through testicles, in the evening: China.
- , —, sticking: Caps.
- , —, tearing: Ananth. Kali-iod. Thuja.

Urethra.

- , **pain**, twinging, along, from behind forwards, with sensation as though drops were passing out: Selen.
- , —, violent, burning or shooting, with increased gonorrhœa: Arg-n.
- , —, zigzag: Cann-s.
- , **painful**: Arg-n.
- , — to touch: Caps. Clem. Merc. Nitr-ac.
- , **pinching** in: Lyc.
- , **pressure** in, constant: Lach.
- , **pricking** in: Bond.
- , —, itching, in forepart of, backwards: Nux.
- , —, sharp, like needles: Cann-i.
- , —, —, —, in forepart of: Caps.
- , —, to sphincter: Cinch-bol.
- , **prickling** in: Anag.
- , **pricks**, painful, at end of: Phos-ac.
- , **pulsation** in: Canth. Merc.
- , —, from within outwards: Dule.
- , **rawness** in: Bell. Phos-ac.
- , —, with occasional stitching: Phos-ac.
- , **redness** of: Gels. Merc. Thuja.
- , —, painful: Gels.
- , **sensation as if** a drop of urine were in, or a constant dropping from it: Cedron.
- , — — — a drop were running through: Thuja.
- , — — — scraped: Cub.
- , — — — urethra were in clitoris, with pressing of urine, which could not be retained on account of pressure on the clitoris: Alumen.
- , — — — urine remained in fossa navic., and could not be forced out any further, in morning: Ferr-iod.
- , — in tip of, as if a biting drop were forcing its way out: Selen.
- , **sensitiveness** in, near orifice: Arg-n.
- , —, painful, in, especially with erections, also when sitting or standing: China.
- , **shootings** in: Sulph. Thuja.
- , —, at corona: Cann-s.
- , —, in front of: Phos-ac.
- , —, obtuse: Merc.

Urethra.

- , **shootings**, tearing, in : Aur-met.
- , —, when walking in the open air : Alumina.
- , **smarting** in : Apis, Berb. Borax, Cop. Granat. Natr-c. Phos. Sep. Tereb. Thuja.
- , —, evening : Natr-c.
- , —, forepart of : Sep.
- , —, with drawing from before backwards, in morning when walking : Sep.
- , **sore to touch** : Caps. Clem. Mez. Natr-m. Nitr-ac. Thuja.
- , **soreness** of : Cop. Ferr.
- , —, itching, increased by pressure : Mez.
- , —, sensation of, in : Berb. Caps. Clem. Cop. Lach. Mez.
- , —, slight : Ferr.
- , **sores** in, resembling chancres : Ananth.
- , **sticking** in : Bov. Chelid. Lach. Merc. Thuja.
- , **stinging** in : Ant-t. Apis, Arg-m. Arg-n. Berb. Bov. Bry. Calc. Cann-s. Caps. China, Con. Cupr. Hep. Jacea, Lach. Lyc. Merc. Merc-c. Natr-m. Nux, Petr. Sep. Sulph. Thuja.
- , —, through : Mez.
- , **stitches** in : Ant-t. Arn. Bell. Berb. Bry. Calad. Cann-s. China, Cic. Clem. Hep. Jacea, Merc-c. Natr-m. Nux, Phos. Phos-ac. Psor. Sulph. Sumbul, Thuja.
- , —, along : Cann-s.
- , —, and in anus : Phos.
- , —, as from needles, in forepart of : Caps.
- , —, burning : Agar.
- , —, dull, behind glans, especially when moving : Bell.
- , —, extending into bladder : Berb.
- , —, fine : Sil.
- , —, forepart of : Merc. Sulph.
- , —, —, fine, continuous : Sil.
- , —, **from** behind forwards : Thuja.
- , —, — hepatic region to : Lach.
- , —, — kidneys to : Berb.
- , —, — neck of bladder, along penis : Phos.

Urethra.

- , **stitches**, in female, from within, on left side : Berb.
- , —, itching, in, between acts of micturition : Natr-m.
- , —, —, tickling, in anterior part of : Cann-s.
- , —, long, from bulbous portion to meatus, when walking : Bell.
- , —, nights, during frequent erections of penis, prevent sleep : Thuja.
- , —, painful, at termination of : Phos-ac.
- , —, severe, in evening : Thuja.
- , —, sharp, cutting : Sars.
- , —, shooting, in back part of : Con.
- , —, tearing, in forepart of : Thuja.
- , —, through : Zinc.
- , —, toward abdomen in evening : Merc.
- , —, twinging, or sensation of strangulation, like lightning, from before backwards : Zinc.
- , —, twitching, in posterior part of, when standing : Cann-s.
- , —, **violent**, between acts of micturition : Natr-m.
- , —, —, extending forwards to meatus : Con.
- , —, —, into, from rectum : Thuja.
- , **stitching** in : Sep.
- , **stricture** of. See Stricture.
- , **suppuration** of, and of bladder : Canth.
- , —, sensation of, in : Rhod.
- , **swelling** of : Arg-n. Canth. Cop. Led. Granat. Thuja.
- , —, anterior part of, with suppuration between glans and prepuce : Merc.
- , —, feeling of : Arg-n.
- , —, interior, of : Canth. Led. Merc. Nitr-ac. Rhus.
- , **tearing** in : Colch. Natr-c. Sep. Sulph.
- , —, and in testicles : Natr-c.
- , —, in forepart of : Clem. Sep.
- , —, like a zigzag, in : Cann-s.
- , —, violent : Sep.
- , **tension** of : Phos.
- , **throbbing** in : Merc.
- , —, in region of bulb : China.

Urethra.

- , **tickling** in : Aur-mur. Ferr. Hydras.
- , —, **crawling**, in, and in rectum : Ferr-iod.
- , **tingling** in : Cupr-ars. Petros.
- , **titillating** in : Bell. Mez.
- , **tumor**, small, in : Lach.
- , **twitching** in : Alumina, Cann-s. Canth. Natr-c. Nux, Phos. Thuja.
- , **ulcers** in : Nitr-ac.
- , **want of power**, sensation of, in : Thuja.
- , **weakness**, feeling of, in : Alumina.

Urinary Organs.

- , **great irritation** of : Arg-n.
- , **inflammation** of : Cop.
- , **with the symptoms** in, pains in loins and hips : Berb.

Urinary Passages.

- , **indescribable lameness** in : Ant-ox.
- , **pain** in, after feet have become a little wet : Calc.

Warts, Condylomata, or Sycotic Excrescences.

- , : Alumen, Ant-t. Apis, Aur-met. Aur-mur. Benz-ac. Calc. Cinnab. Lyc. Millef. Natr-s. Nitr-ac. Phos-ac. Sabin. Thuja.
- , **about anus** : Aur-met. Aur-mur. Benz-ac. Natr-s.
- , —, after abuse of copaiva : Benz-ac.
- , **and balanorrhœa** : Apis.
- , **bleeding** of, great : Thuja.
- , **burning** in : Thuja.
- , **corona glandis**, around : Aur-met. Nitr-ac.
- , **fig-warts**, complicated with chancre : Phos-ac.
- , —, smelling like old cheese or her-ring-brine : Calc.
- , **frenum**, on, oozing, especially during new moon : Thuja.

Warts, etc.

- , **glans**, on : Nitr-ac. Phos-ac. Thuja.
- , —, behind : Ant-t.
- , —, from, to sacrum : Aur-mur.
- , —, red : Thuja.
- , —, with ulcers elsewhere : Ant-t.
- , **growths on penis**, like small condylomata : Bell.
- , **itching**, pricking and tickling, in : Thuja.
- , **knotty**, wart-like eruption, on the anus, and between abdomen and thighs : Natr-s.
- , **lumps**, red, raised wart-like all over the body : Natr-s.
- , **moist**, like cauliflower, hard, rhagadic or in thin pellicles : Nitr-ac.
- , —, on prepuce and glans : Thuja.
- , **oozing** : Nitr-ac. Thuja.
- , **pain**, burning in : Sabin.
- , —, — when touched : Thuja.
- , —, sore : Sabin.
- , **prepuce**, on : Aur-mur. Nitr-ac. Sabin.
- , —, edges of, with itching and burning : Psor.
- , —, frenum, and inner surface of, bleeding when touched : Cinnab.
- , —, inner surface of : Cinnab. Thuja.
- , **sensitive** : Sabin.
- , **shooting** in, painful : Thuja.
- , **small**, flesh-colored, on corona, emitting a fetid humor and bleeding when touched : Nitr-ac.
- , **soreness** in : Sabin.
- , **spongy** : Alumen.
- , **stitches**, severe, in, or in genitals : Thuja.
- , **thighs**, between : Natr-s.
- , **tickling** in : Thuja.
- , **tongue**, on : Aur-mur.
- , **with burning and soreness** : Sabin.
- , — — —, and heat, when sitting or walking : Phos-ac.
- , — gonorrhœa : Nitr-ac. Thuja.



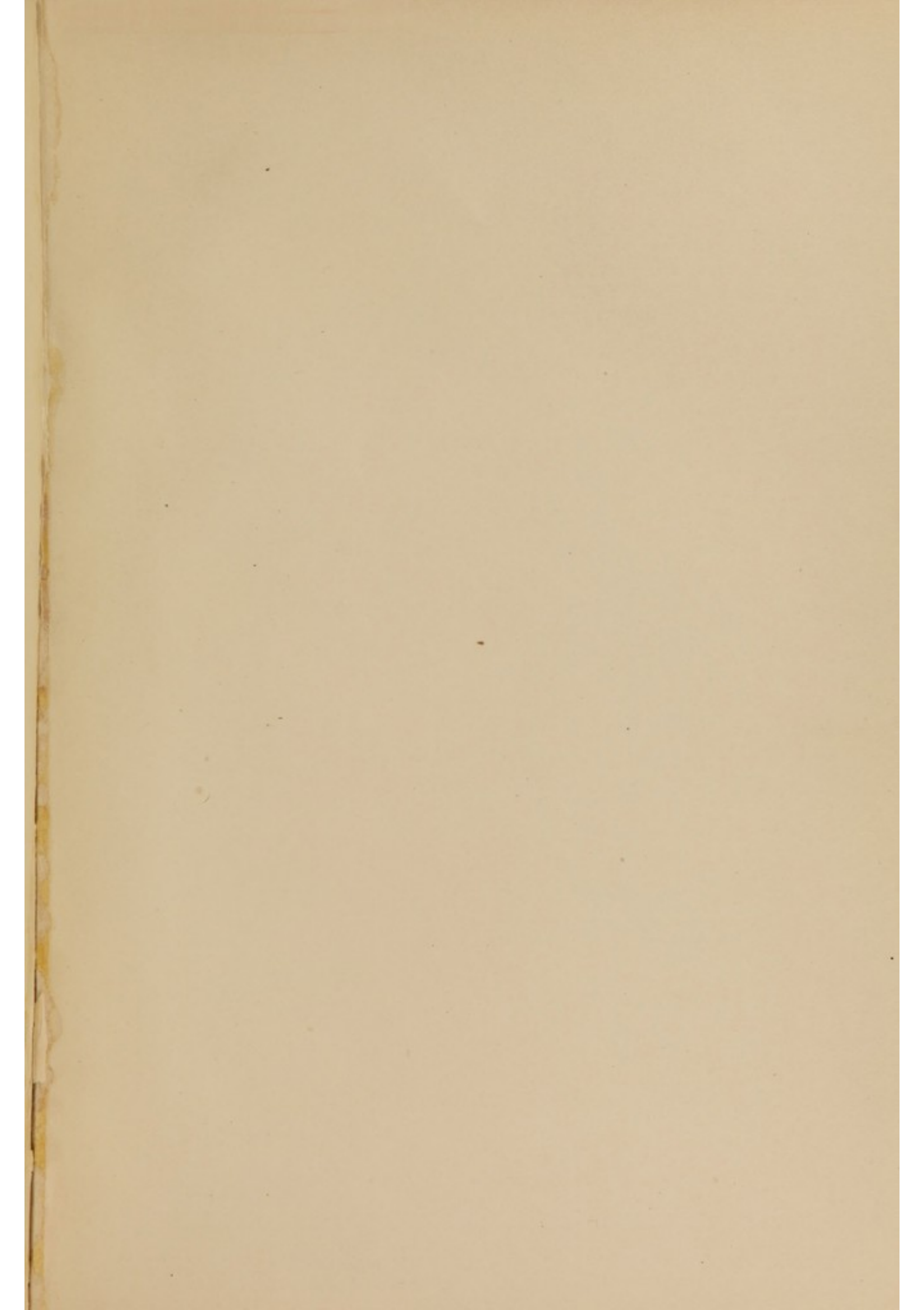

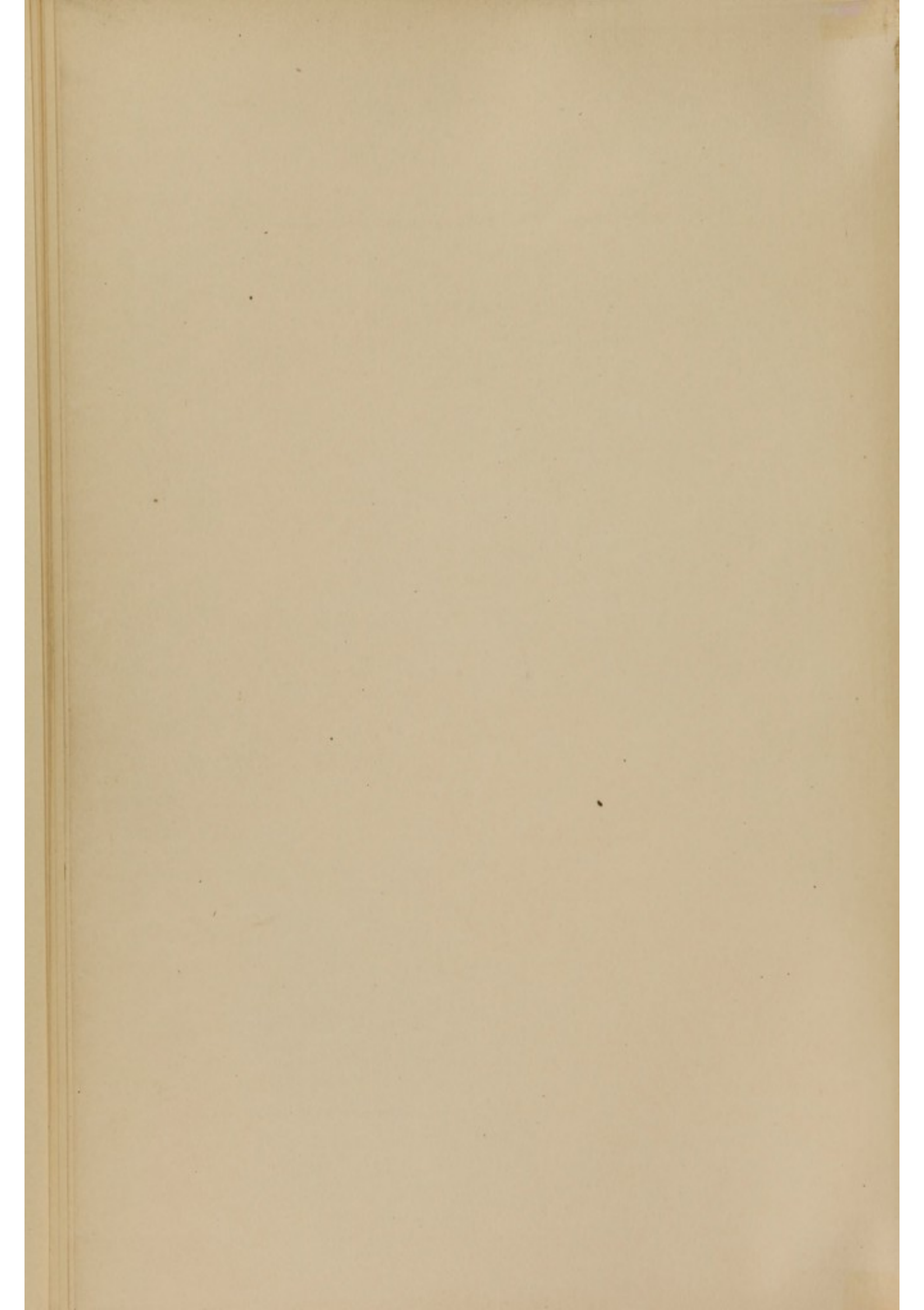

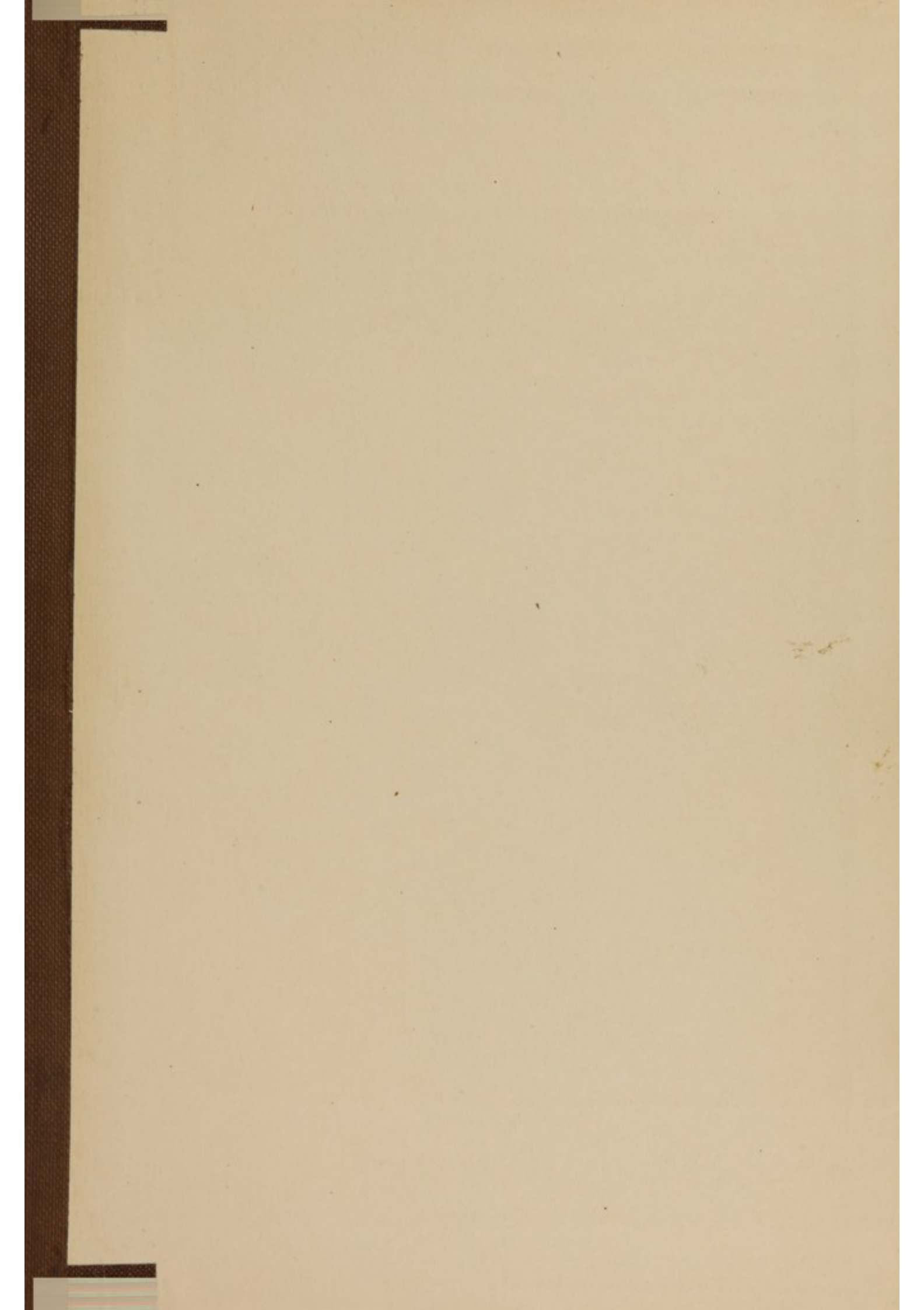

NATIONAL LIBRARY OF MEDICINE



NLM 00101163 9