

Hortus Elginensis, or A catalogue of plants, indigenous and exotic, cultivated in the Elgin Botanic Garden, in the vicinity of the city of New-York : established in 1801 / by David Hosack.

Contributors

Hosack, David, 1769-1835.

Hosack, David, 1769-1835. Catalogue of plants contained in the Botanic Garden at Elgin.

Leney, William Satchwell, 1769-1831

Swords, James, 1765-1846

Swords, Thomas, 1764-1843

Foote, A. E. 1846-1895

Elgin Botanic Garden.

National Library of Medicine (U.S.)

Publication/Creation

New-York : Printed by T. & J. Swords ..., 1811.

Persistent URL

<https://wellcomecollection.org/works/urjckq32>

License and attribution

This material has been provided by This material has been provided by the National Library of Medicine (U.S.), through the Medical Heritage Library. The original may be consulted at the National Library of Medicine (U.S.) where the originals may be consulted.

This work has been identified as being free of known restrictions under copyright law, including all related and neighbouring rights and is being made available under the Creative Commons, Public Domain Mark.

You can copy, modify, distribute and perform the work, even for commercial purposes, without asking permission.



Wellcome Collection
183 Euston Road
London NW1 2BE UK
T +44 (0)20 7611 8722
E library@wellcomecollection.org
<https://wellcomecollection.org>

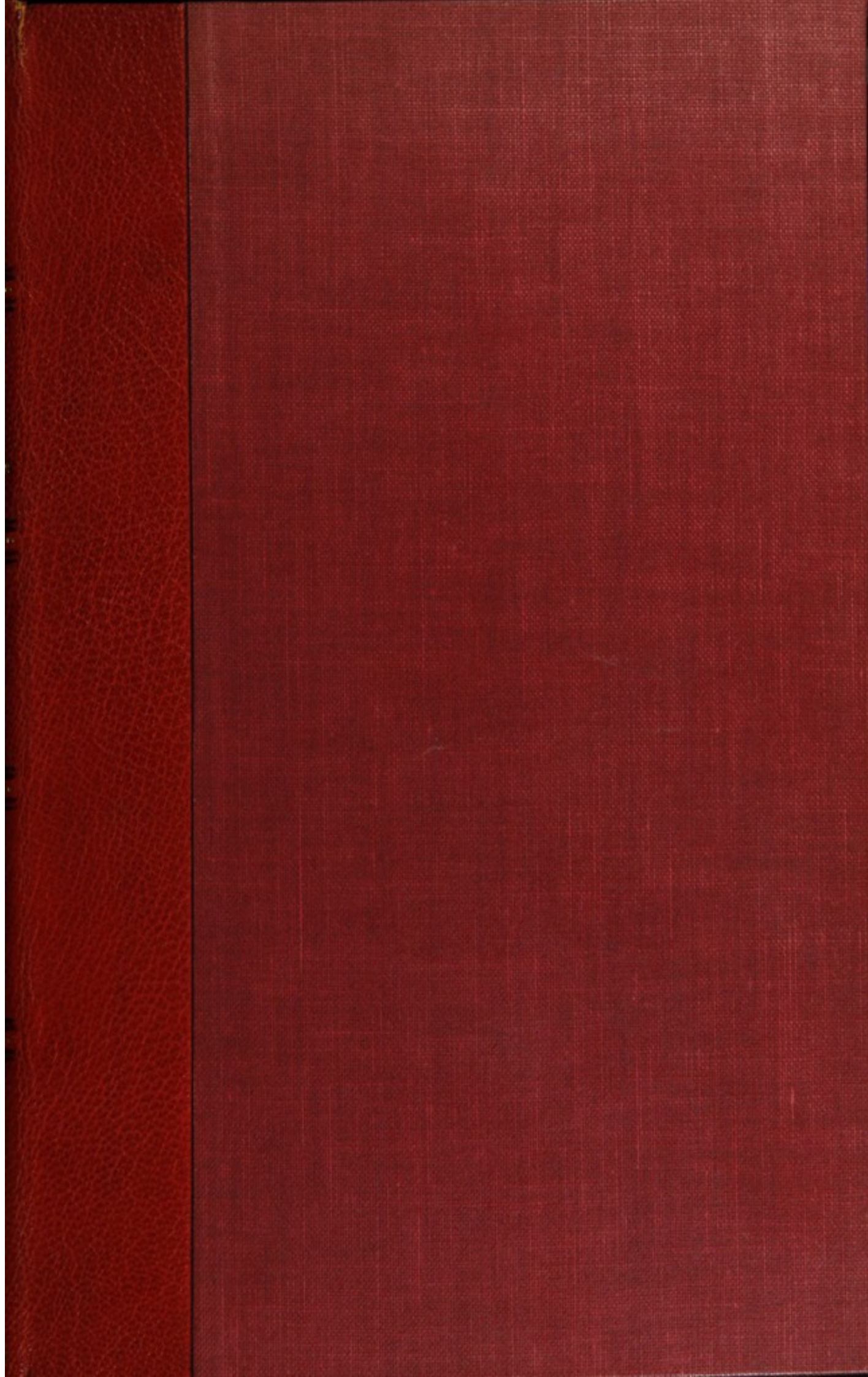

UNITED STATES OF AMERICA

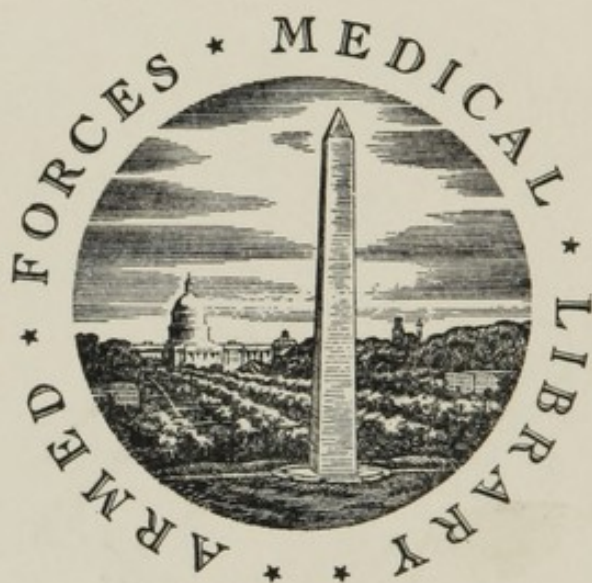

FOUNDED 1836

WASHINGTON, D.C.

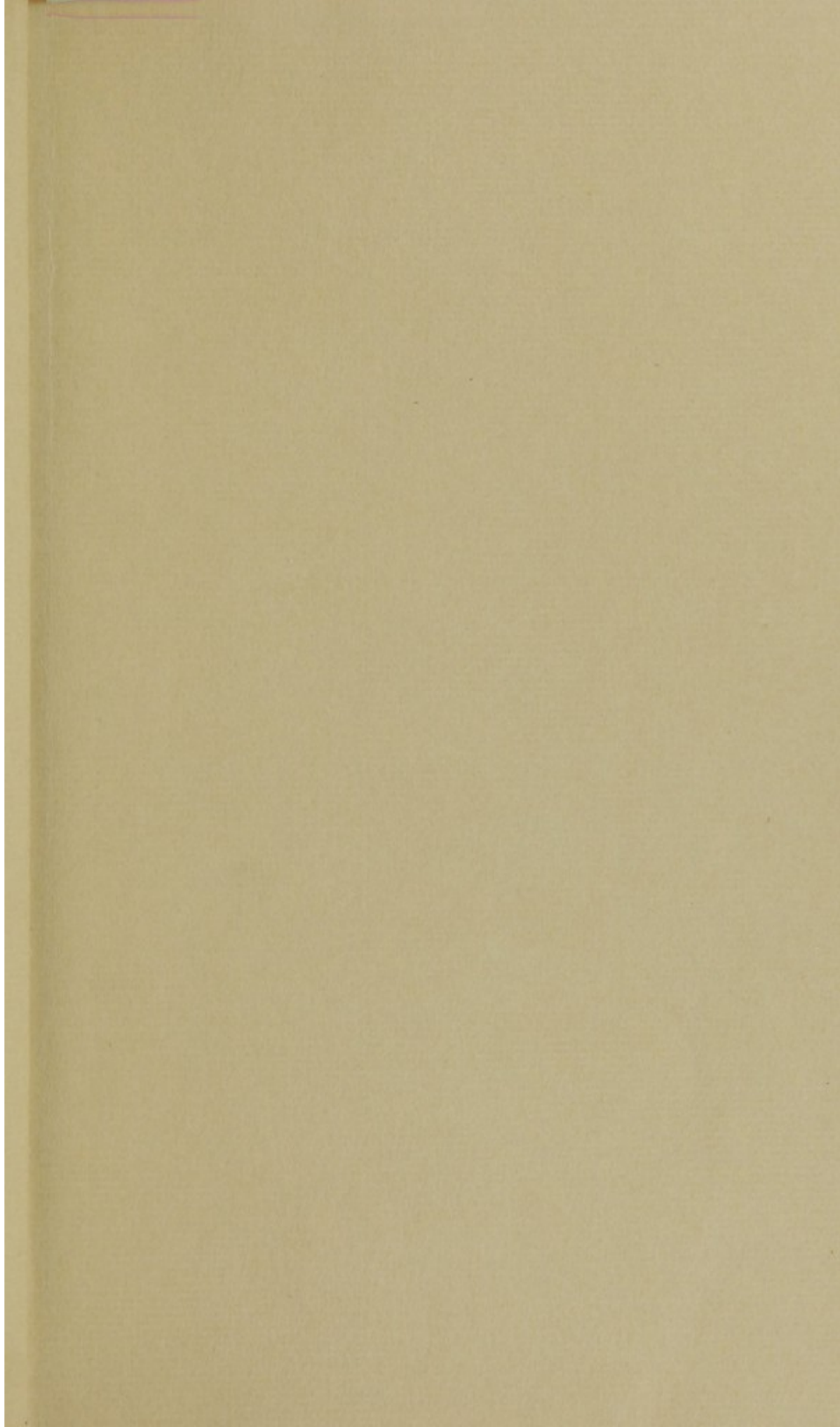

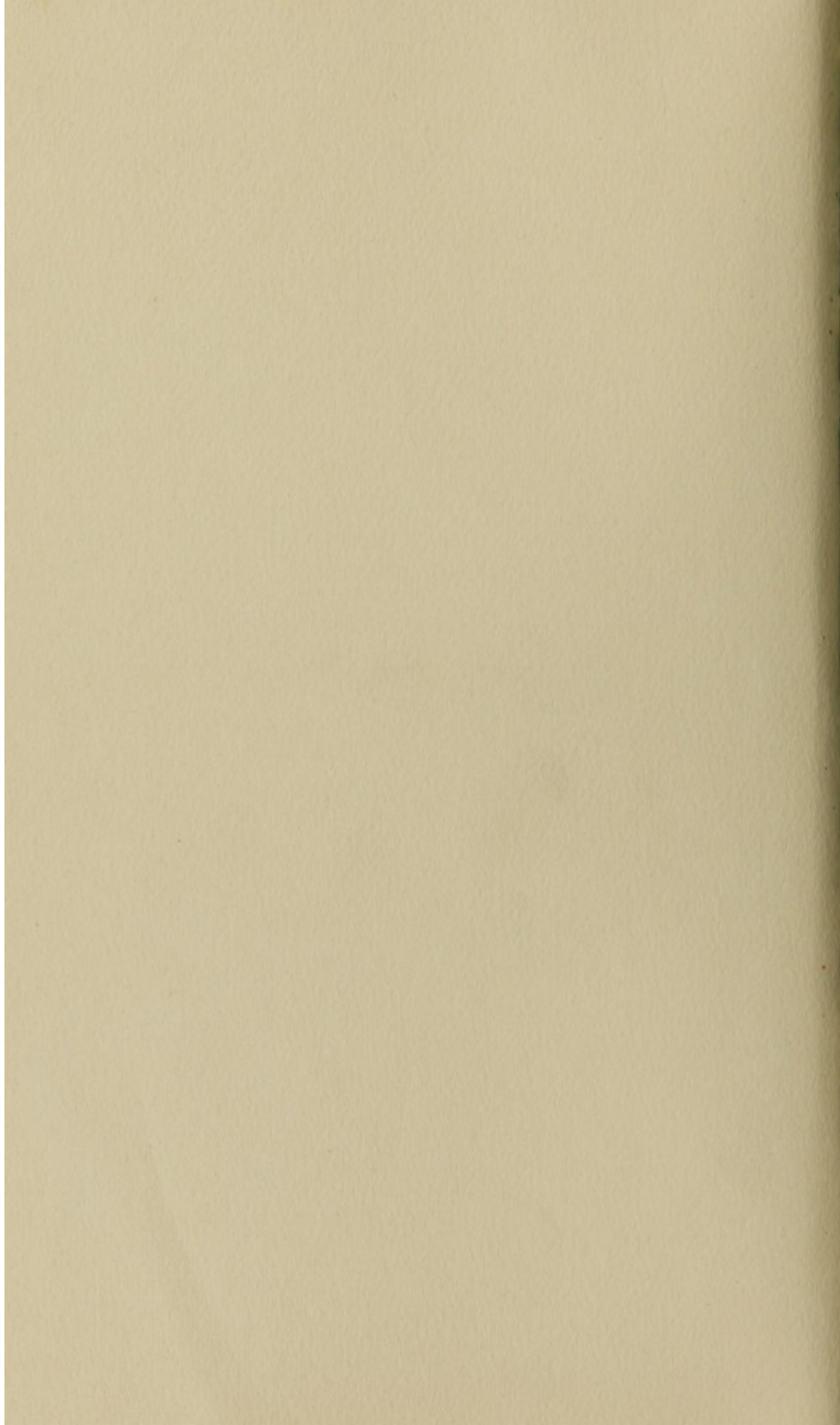

Hosack

ELGIN BOTANIC GARDEN

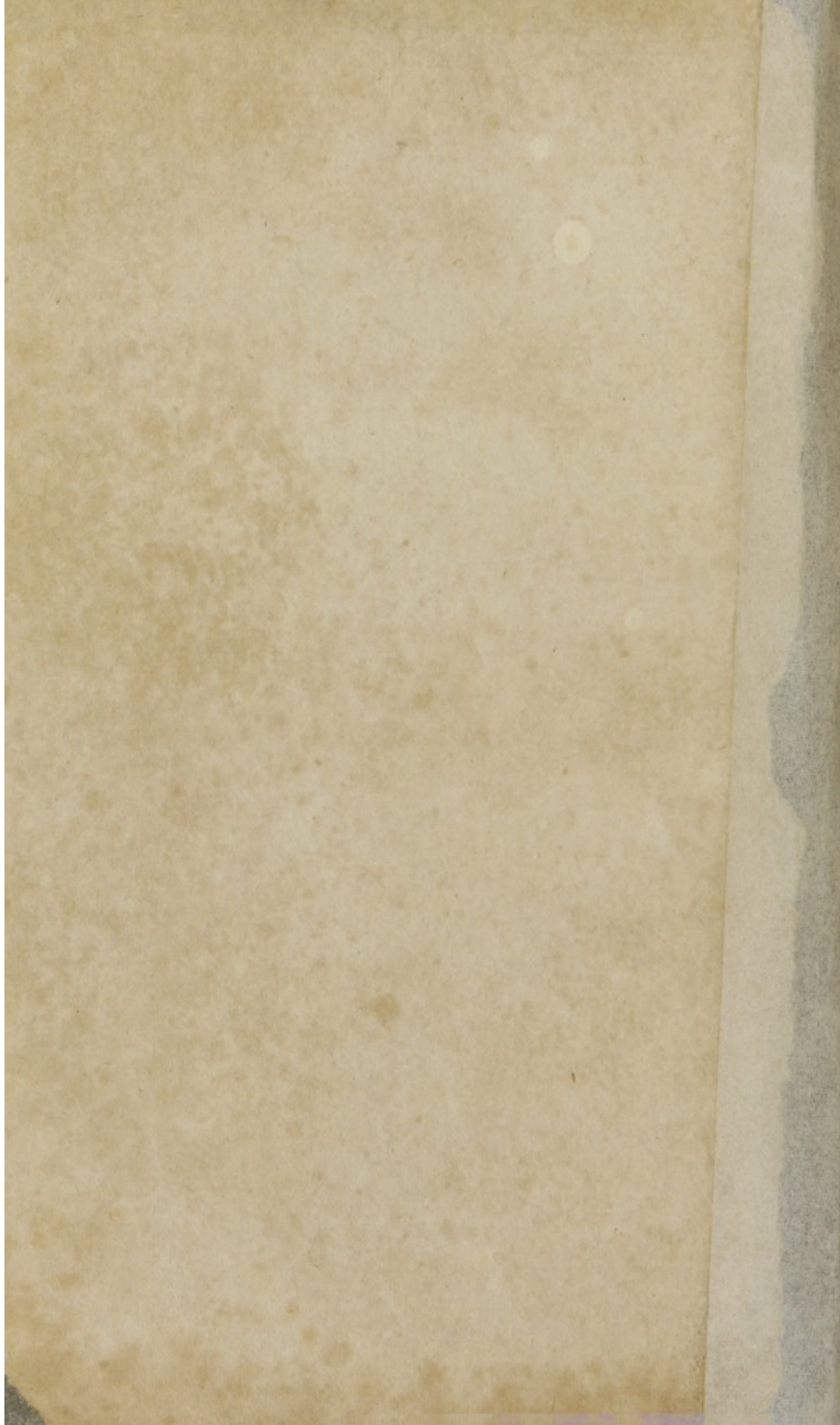

Scientific Books
for sale by
A. E. FOOTE.

970

adu

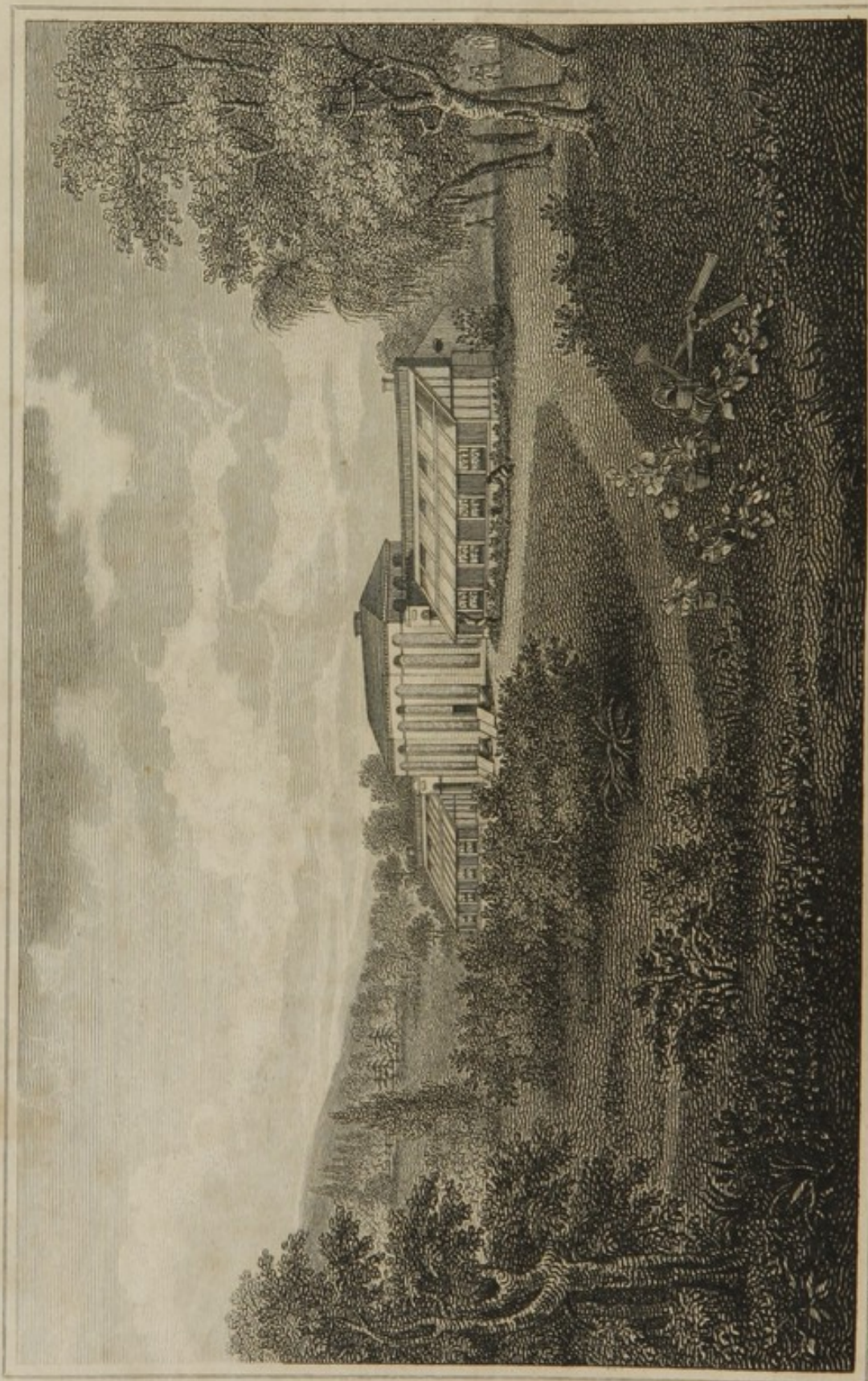

Reynolds del.

Lacey sc.

*View of the BOTANIC GARDEN of the STATE of NEW-YORK.
established in 1801.*

HORTUS ELGINENSIS:

OR

A CATALOGUE

OF

PLANTS,

INDIGENOUS AND EXOTIC,

CULTIVATED IN THE

ELGIN BOTANIC GARDEN,

IN THE VICINITY OF THE CITY OF NEW-YORK.

ESTABLISHED IN 1801,

BY DAVID HOSACK, M.D. F.L.S.

Professor of Botany and Materia Medica in Columbia College,
Member of the American Philosophical Society, &c.

SECOND EDITION ENLARGED.

NEW-YORK:

Printed by *T. & J. Swords*, Printers to the Faculty of Physic
of Columbia College, No. 160 Pearl-Street.

1811.



REPORT OF THE

COMMISSIONERS

OF THE LAND OFFICE

AND THE COMMISSIONERS

OF THE LAND OFFICE

OF THE LAND OFFICE

OF THE LAND OFFICE

OF THE LAND OFFICE

OF THE LAND OFFICE

OF THE LAND OFFICE

OF THE LAND OFFICE

OF THE LAND OFFICE

OF THE LAND OFFICE

OF THE LAND OFFICE

OF THE LAND OFFICE

OF THE LAND OFFICE

OF THE LAND OFFICE

OF THE LAND OFFICE

OF THE LAND OFFICE

OF THE LAND OFFICE

OF THE LAND OFFICE

OF THE LAND OFFICE

OF THE LAND OFFICE

OF THE LAND OFFICE

TO
HIS EXCELLENCY
DANIEL D. TOMPKINS, Esq.
Governor of the State of New-York;
THE HONOURABLE
THE COUNCIL OF REVISION;
AND
THE MEMBERS OF THE
SENATE AND HOUSE OF ASSEMBLY,
THE PRESENT EDITION OF THE
CATALOGUE OF PLANTS
CULTIVATED IN THE
ELGIN BOTANIC GARDEN,
IS RESPECTFULLY INSCRIBED.

399027

THE COUNCIL OF REVISION

THE establishment of a Board of Revision in the United States, as a repository of the author's plan of this country, and as a repository to the progress of medicine, agriculture, and the arts, is doubtless an object of great importance. Informed with the advantages to be derived from an institution of this nature, I have anxiously endeavored ever since my appointment to the position of Professor of Materia Medica in Columbia College, to accomplish its establishment. Disappointed, however, in my first application to the Legislature of this State, soliciting their assistance in so expensive and arduous an undertaking, I resolved to devote my own private funds to the prosecution of this object; trusting that when the nature of the institution should be better and more generally known, and its utility fully ascertained, it would receive the patronage and support of the public.

Accordingly, in the year 1801, I purchased of the Corporation of the city of New-York, twenty acres of ground situated on the middle road between Blooming-Field and Kingsbridge, and distant from the city about three miles and a half. The view from the most elevated part, is vast and extensive, and the soil itself of that diversified nature as to be particularly well adapted to the cultivation of a great variety of vegetable production. The present

P R E F A C E.

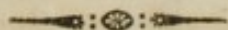

THE establishment of a Botanic Garden in the United States, as a repository of the native plants of this country, and as subservient to the purposes of medicine, agriculture, and the arts, is doubtless an object of great importance. Impressed with the advantages to be derived from an institution of this nature, I have anxiously endeavoured ever since my appointment to the professorship of Botany and Materia Medica in Columbia College, to accomplish its establishment. Disappointed, however, in my first applications to the Legislature of this State, soliciting their assistance in so expensive and arduous an undertaking, I resolved to devote my own private funds to the prosecution of this object; trusting, that when the nature of the institution should be better, and more generally known, and its utility fully ascertained, it would receive the patronage and support of the public.

Accordingly, in the year 1801, I purchased of the Corporation of the city of New-York, twenty acres of ground, situated on the middle road between Bloomingdale and Kingsbridge, and distant from the city about three miles and an half. The view from the most elevated part, is variegated and extensive, and the soil itself of that diversified nature, as to be particularly well adapted to the cultivation of a great variety of vegetable productions. The greater

part of the ground is at present in a state of promising cultivation, arranged in a manner the best adapted to the different kinds of vegetables, and planted agreeably to the most approved style of ornamental gardening. Since that time, an extensive conservatory, for the more hardy green house plants, and two spacious hot houses, for the preservation of those which require a greater degree of heat, the whole exhibiting a front of one hundred and eighty feet, have been erected, and which, experience has shown, are well calculated for the purpose for which they were designed. The whole establishment is surrounded by a belt of forest trees and shrubs, both native and exotic, and these again are enclosed by a stone wall, two and an half feet in thickness, and seven feet in height.

As it has always been a primary object of attention to collect and cultivate in this establishment, the native plants of this country, especially such as are possessed of medicinal properties, or are otherwise useful, such gardeners as were practically acquainted with our indigenous productions, have been employed to procure them: how far this end has been attained, will be best seen by an examination of the Catalogue.

Although much has been done by the governments of Great-Britain, France, Spain, Sweden, and Germany, in the investigation of the vegetable productions of America: although much has been accomplished by the labours of *Catesby*, *Kalm*, *Wangenheim*, *Schoepf*, *Walter*, and the *Michaux*; and by our countrymen *Clayton*, the *Bartrams*, *Colden*, *Muhlenberg*, *Marshall*, *Cutler*, and the learned Professor *Barton* of Pennsylvania, much yet remains to be done in this western part of the globe. The numerous articles of medicine which this country has already furnished; the variety of soils and climates which it comprehends, encourage the belief, that many more remain to be discovered, and that the *Materia Medica* may still be enriched by the addition of many indigenous plants, whose virtues yet remain undiscovered.

Another object of importance is, to afford to students of medicine, the means of acquiring a knowledge of the natural history of plants, and the principles of botanic arrangement; a science intimately connected with their profession, as it not only enables them to distinguish one plant from another, but frequently leads to an acquaintance with their medicinal virtues. For this purpose the grounds are divided into different compartments, calculated to exhibit the various plants according to their several properties: and these again are so arranged as to afford a practical illustration of the systems of botany at present most esteemed, viz. the sexual system of *Linnæus*, and the natural orders of *Jussieu*.

Hitherto the botanical gardens of *Edinburgh, Oxford, Cambridge, London, Paris, Copenhagen, Leyden, Upsal, Goettengen*, &c. have instructed the American youth in this department of medical education; and it is in some degree owing to those establishments that the universities and colleges of those places have become so celebrated, and have been resorted to by students of medicine from all parts of the world.

Since the publication of the first edition of this catalogue, in 1806, this institution has been greatly improved, and by an act of the Legislature, passed on the 12th day of March, 1810, has been purchased by the State for the benefit of the Medical Schools of New-York. For information upon this subject the reader is referred to a production entitled, "*A Statement of Facts relative to the Establishment and Progress of the Elgin Botanic Garden, and the subsequent disposal of the same to the State of New-York*," just published; in which the liberal and enlightened views of the Legislature, in making so large and honourable an appropriation for the promotion of science are more fully exhibited than would be proper upon this occasion. It will also be perceived by a comparison of the present with the former edition, that very considerable additions have been made to the collection both of the foreign and indigenous

plants contained in that establishment. Gratitude demands of me, on this occasion, an acknowledgment of the obligations I am under to many distinguished botanists, both abroad and at home, who have contributed to this institution. In this number are to be enumerated my much esteemed and respected friend and instructor, Dr. *James Edward Smith*, the learned President of the Linnæan Society of London; the late Professor *Vahl*, and Mr. *Hoffman Bang*, of Copenhagen; Mons. *Desfontaines* and *Thouin*, the celebrated Professors of Botany and Agriculture at the Medical Schools of Paris; Mr. *Salisbury*, Proprietor of the Botanic Garden at Brompton, near London; the late Dr. *Fabroni*, Director of the Royal Museum of Florence; Dr. *Bostock*, the learned President of the Botanic Institution of Liverpool; Dr. *Lettsom*, of London; Dr. *Andrew Michaux*, Editor of the *Flora Boreali Americana*, and Author of the very valuable History of the Forest Trees of North-America, now publishing at Paris; my much esteemed friend Dr. *Alire Raffineau Delile*, of the Institute of Egypt; Dr. *Alexander Anderson*, Superintendant of the Botanic Garden at St. Vincents; and *Baron De Schack*, of Martinique. From these gentlemen I have received many rare botanical works, and some of the most valuable plants in this collection.

Nor must I be unmindful of the obligations I am under to several gentlemen in this country, distinguished for their taste and talents in this department of science. The Hon. *Robert R. Livingston*, our former Minister in France; Professor *Mitchill*, of this city; *John Stevens*, Esq. of Hoboken; Mr. *Bernard M. Mahon*, of Philadelphia; Mr. *Stephen Elliot*, of Beaufort, South-Carolina; Dr. *Darlington*, and Mr. *John Vaughan*, of Pennsylvania; *John Le Conte*, Esq. of Georgia; Mr. *William Prince*, of Long-Island; and Mr. *Andrew Gentle*, seedsman, of this city; are also among the contributors to this institution. It is but justice to the merit of my nephew, Dr. *Caspar Wistar Eddy*, a young but accurate botanist, to add, that he has largely aug-

mented the collection of American plants, especially of those of the island of New-York; some of which, viz. two new species of *Gerardia*, were first discovered by him in the vicinity of this city. From my other pupils now industriously prosecuting the study of botany and medicine, more especially Mr. *John W. Francis*, and Mr. *Isaac Roosevelt*, of this city, and Mr. *Robert M. Barclay*, of Orange county, I also anticipate many fruits of their labours in this department of science.

It would be injustice to my late gardener, Mr. *Frederick Pursh*, who with a knowledge of the science of botany unites a very extensive and accurate acquaintance with the plants of this country, not to notice the very numerous contributions he has made to the collection, of the native plants of the United States, during the period he had charge of this establishment. The institution is also at present, and has been for some months past, in a very flourishing condition, under the direction of Mr. *Dennison*, who has been very particularly recommended to me by Messrs. *Lee* and *Kennedy*, of Hammersmith. The present state of the collection is an evidence of his attention and skill, and from which I expect great improvements in every part of the establishment.

I avail myself of this occasion to observe, that as soon as measures may be taken by the Regents of the University for the permanent preservation of the Botanic Garden, it is my intention immediately to commence the publication of AMERICAN BOTANY, or a *Flora of the United States*. In this work it is my design to give a description of the plant, noticing its essential characters, synonyms, and place of growth, with observations on the uses to which it is applied in medicine, agriculture, or the arts; to be illustrated by a coloured engraving, in the same manner in which the plants of Great-Britain have been published by Dr. *J. E. Smith*, in his English Botany. Considerable progress has already been made in obtaining materials for this publication: many of the drawings will be executed by Mr. *James Inderwick*,

a young gentleman of great genius and taste, and others by *John Le Conte*, Esq. whose acquaintance with botany and natural history in general will enable him to execute this part of the work with great fidelity. In *Mr. Pursh*, whose name has already been mentioned, I shall have a very industrious and skilful botanist to collect from different parts of the union such plants as have not yet been assembled at the Botanic Garden.

D. H.

New-York, March 12th, 1811.

ABBREVIATIONS.

AUTHORS.

<i>Ait.</i>	Aiton.
<i>Andw.</i>	Andrews.
<i>Auct.</i>	Auctores.
<i>Bartr.</i>	Bartram.
<i>Brous.</i>	Broussonet.
<i>Curt.</i>	Curtis.
<i>Cav.</i>	Cavinilles.
<i>Decand.</i>	Decandolle.
<i>Desf.</i>	Desfontaines.
<i>Ehrt.</i>	Ehrhardt.
<i>Forst.</i>	Forster.
<i>Fræl.</i>	Frœlich.
<i>Gært.</i>	Gærtner.
<i>Haw.</i>	Haworth.
<i>Hort.</i>	Hortulanorum.
<i>H. P.</i>	Hortus Parisiensis.
<i>Huds.</i>	Hudson.
<i>Humb.</i>	Humboldt.
<i>Jacq.</i>	Jacquin.
<i>Juss.</i>	Jussieu.
<i>L.</i>	Linnæus.
<i>Lmk.</i>	Lamarck.
<i>l'Her.</i>	l'Heritier.
<i>Mich.</i>	Michaux.
<i>Mich. f.</i>	Michaux filius.
<i>Moench.</i>	Moenchausen.
<i>Muhl.</i>	Muhlenberg.
<i>Mur.</i>	Murray.
<i>Ort.</i>	Ortega.
<i>Pal.</i>	Pallas.
<i>Pers.</i>	Persoon.
<i>Retz.</i>	Retzius.
<i>Rox.</i>	Roxburgh.
<i>Sal.</i>	Salisbury.
<i>Schous.</i>	Schousboe.

<i>Schr.</i>	Schreber.
<i>Scop.</i>	Scopoli.
<i>Sm.</i>	Smith.
<i>Swz.</i>	Swartz.
<i>Thunb.</i>	Thunberg.
<i>Vent.</i>	Ventenat.
<i>Wald.</i>	Waldstein.
<i>Walt.</i>	Walter.
<i>Wang.</i>	Wangenheim.
<i>Wend.</i>	Wendland.
<i>Willd.</i>	Willdenow.

COUNTRIES.

<i>C. G. H.</i>	Cape of Good Hope.
<i>Can. Isl.</i>	Canary Isles.
<i>S. Europe.</i>	South of Europe.
<i>E. Indies.</i>	East-Indies.
<i>W. Indies.</i>	West-Indies.
<i>B. Indies.</i>	Both Indies.
<i>Phillip. Isl.</i>	Phillippine Isles.
<i>N. Holl.</i>	New-Holland.
<i>N. Amer.</i>	North-America.
<i>S. Amer.</i>	South-America.
<i>S. Sea Isl.</i>	South-Sea Islands.

<i>a.</i>	annual.
<i>b.</i>	biennial.
<i>p.</i>	perennial.
<i>s.</i>	shrub.
<i>t.</i>	tree.
<i>h.</i>	hardy.
<i>g. h.</i>	green-house.
<i>h. h.</i>	hot-house.
<i>Agr.</i>	Agriculture.
<i>Med.</i>	Medicine.

It is very probable, that owing to the engagements, professional and others, with which I am occupied, that some errors may be found in the following Catalogue; but I trust they are few in number, as it has been printed under the constant inspection of my nephew before mentioned.

D. H.

HORTUS ELGINENSIS.

<i>Scientific Name.</i>	<i>English Name.</i>	<i>Nat.country. use. cult. durat.</i>		
ABROMA	ABROMA, or false cacao			
<i>angusta</i> L.	maple leaved	E. Indies	h.h	s
ABRUS	WILD LIQUORICE			
<i>præcatorius</i> L.	Jamaica	B. Indies	h.h	s
ACACIA Willd. }	ACACIA			
MIMOSA Auct. }				
<i>arborea</i> L. }	tree	W. Indies	h.h	s
<i>filicifolia</i> Lmk. }				
<i>brachyloba</i> Muhl. }	short podded	N. Amer.	h	p
<i>illinoensis</i> Mich. }				
<i>discolor</i> Andr. }	two coloured	N. Holl.	g.h	s
<i>botrycephala</i> Vent. }				
<i>falcata</i> Willd. }	sickle leaved	do.	g.h	s
<i>obliqua</i> Vent. }				
<i>farnesiana</i> L.	Farnesian. <i>Sponge-tree</i>	W. Indies	h.h	s
<i>floribunda</i> Vent.	flowering	N. Holl.	g.h	s
<i>glauca</i> L.	glaucous	S. Amer.	h.h	s
<i>glaucescens</i> Willd. }	two nerved	N. Holl.	g.h	s
<i>binervia</i> Wend. }				
<i>julibrissin</i> Ait.	oriental	Levant	h	s
<i>latronum</i> L.	robbers	E. Indies	h.h	s
<i>lebbek</i> L.	Egyptian	Egypt	h.h	s
<i>pennata</i> L.	feathered	E. Indies	h.h	s
<i>pulcherrima</i> Willd.	beautiful	S. Amer.	h.h	s
<i>speciosa</i> Jacq.	shewy	E. Indies	h.h	s
<i>suaveolens</i> Sm.	sweet scented,	N. Holl.	g.h	s
<i>vera</i> Willd. }	gum-arabic tree	Egypt	Med. h.h	s
<i>nilotica</i> L. }				
ACALYPHA	ACALYPHA			
<i>caroliniana</i> Mich.	Carolinian	N. Amer.	h	a
<i>virginica</i> L.	common	do.	h	a
ACANTHUS	BEAR'S BREECH			
<i>mollis</i> L.	soft leaved	Europe	Med. h	p
<i>spinousus</i> L.	spinous	do.	h	p
ACER	MAPLE TREE			
<i>dasy carpum</i> Ehrt. }	silver leaved, or soft	N. Amer.	Arts h	t
<i>eriocarpon</i> Mich. }				
<i>tomentosum</i> H. P. }				
<i>montanum</i> Willd. }	shrubby, or mountain	do.	h	s
<i>spicatum</i> Lmk. }				
<i>pensylvanicum</i> L. }	striped barked	do.	Arts h	t
<i>striatum</i> Lmk. }				
<i>canadense</i> H. P. }				
<i>negundo</i> L.	ash leaved	do.	h	s
<i>rubrum</i> L.	common red	do.	Arts h	t
<i>saccharinum</i> L.	sugar	do.	Arts & Diet h	t
ACHANIA	ACHANIA			
<i>malvaceus</i> Svoz. }	mallow leaved	W. Indies	h.h	s
<i>Hibiscus malvaviscus</i> L. }	bashful mallow			
<i>Malvaviscus arboreus</i> Cav. }				

ACHILLEA

asplenifolia *Vent.* }
 rosea *H. P.* }
 decumbens *Lmk.*
 millefolium *L.*
 ptarmica *L.*
v. flore pleno
 tanacetifolia *L.*
 tenuifolia *Lmk.* }
 santolina *Willd.* }

ACHRAS

Sapota *L.*

ACHYRANTHES

argentea *Lmk.*

ACNIDA

cannabina *L.*

ACONITUM

napellus *L.*

ACORUS

calamus *L.*

ACTÆA

racemosa *L.*

spicata *L.*

ADENANTHERA

pavonina *L.*

ADIANTHUM

pedatum *L.*

ADONIS

æstivalis *L.*

autumnalis *L.*

ÆGILOPS

triuncialis *L.*

ÆGLE

marmelos *Correa.*

Cratæva marmelos *L.* }

ÆSCHYNOMENE

aspera *L.*

ÆSCULUS

hippocastanum, *L.*

flava *Ait.*

lutea *Wang.* }

macrostachya *Mich.* }

parviflora *Walt.* }

pavia *L.*

AGAVE

americana *L.*

v. variegata

tuberosa *Ait.*

virginica *L.*

vivipara *L.*

AGRIMONIA

eupatoria *L.*

parviflora *Ait.*

AGROSTEMMA

coronaria *L.*

githago *L.*

Githago segetum *Desf.* }

AGROSTIS

alba *L.*

canina *L.*

YARROW, or milfoil

rose flowering

trailing

common

sneeze wort

variety

tansey leaved

fine leaved

N. Amer.

Asia.

N. Amer.

Europe

do.

Levant

h p

h p

h p

h p

h p

g.h s

SAPOTA

common, *sour sop*

W. Indies

Diet & g.h

Med.

s

CHAFF FLOWER

silvery

C. G. H.

h.h a

WILD HEMP

common

N. Amer.

h a

WOLF'S BANE

common

Europe

h p

SWEET FLAG

aromatic *calamus*

N. Amer.

Med.

h p

HERB. CHRISTOPHER

black snake root

N. Amer.

Med.

h p

common, *coral and pearl*

do.

h p

PEACOCK FLOWER

smooth leaved

B. Indies

h.h s

MAIDEN HAIR

American

N. Amer.

Med.

h p

FLOS ADONIS, or *pheasant's eye*

summer

Europe

h a

autumnal

do.

h a

HARD GRASS

long spiked

Europe

h a

MARMELADE APPLE

common

E. Indies

Diet &

Med.

h.h s

ÆSCHYNOMENE, *Bastard sensitive plant*

rough

E. Indies

h.h a

HORSE CHESNUT

common

Asia

Med.

h t

yellow flowered

N. Amer.

h s

long spiked

do.

h s

scarlet flowering

do.

h s

AGAVE

American

S. Amer.

Arts

g.h s

variegated, do

do.

g.h s

tuberos

N. Amer.

h s

virginian

S. Amer.

g.h s

viviparous

AGRIMONY

common

N. Amer.

Med. &

Arts

h p

small flowered

do.

h p

ROSE CAMPION

common

Europe

h b

corn cockle

do.

h a

BENT GRASS

marsh or white *Herd's*

do.

Agr.

h p

grass. *Penn.*

do.

Agr.

h p

brown

do.

Agr.

h p

HORTUS ELGINENSIS.

9

<i>compressa Willd.</i> }	small	Europe		h	p
<i>dubia Leers.</i> }					
<i>miliacea L.</i>	millet	do.		h	p
<i>littoralis Sm.</i>	sea	do.		h	p
<i>mexicana L.</i>	Mexican	S. Amer.		h	p
<i>rupestris Willd.</i>	rock	Europe		h	a
<i>setacea Sm.</i>	bristly	do.	Agr.	h	p
<i>spica venti L.</i>	silky	do.	Agr.	h	a
<i>stricta Willd.</i>	upright	N. Amer.		h	p
<i>virginica L.</i>	barren	do.		h	p
<i>vulgaris Sm.</i> }					
<i>hispida Willd.</i> }	common	Europe	Agr.	h	p
<i>capillaris Leers.</i> }					
AIRA	HAIR GRASS				
<i>aquatica L.</i>	water	Europe		h	p
<i>canescens L.</i>	grey	do.		h	p
<i>caespitosa L.</i>	turfy	do.		h	p
<i>caryophyllea L.</i>	silvery	do.		h	p
<i>flexuosa L.</i>	heath, or zigzag	do.		h	p
<i>melicoides Mich.</i>	melic like	N. Amer.		h	p
<i>obtusata Mich.</i>	blunt	do.		h	p
<i>praecox L.</i>	spring	Europe		h	p
ALCHEMILLA	LADIES MANTLE				
<i>hybrida L.</i> }	hairy	Europe		h	p
<i>pubescens Lmk.</i> }					
ALETTRIS	ALETTRIS				
<i>farinosa L.</i> }	mealy; Devil's bit, star-	N. Amer.	Med.	h	p
<i>alba Mich.</i> }	grass				
ALISMA	WATER PLANTAIN				
<i>plantago L.</i>	common	N. Amer.		h	p
<i>v. minor</i>	lesser, do				
ALLAMANDA	ALLAMANDA				
<i>cathartica L.</i> }	purging; willow leaved	S. Amer.		h.h	s
<i>Orelia grandiflora Aubl.</i> }					
ALLIUM	ONION GARLICK				
<i>ascalonicum L.</i>	eschallots	Levant	Diet	h	p
<i>canadense L.</i>	wild, or American	N. Amer.	Diet	h	p
<i>cepa L.</i>	common onion	—	Diet & Med.	h	p
<i>fistulosum L.</i>	Welch do	Siberia	Diet	h	p
<i>moly L.</i>	yellow do	Europe	Diet	h	p
<i>oleraceum L.</i>	purple striped do	do.	Diet	h	p
<i>porrum L.</i>	common leek	do.	Diet & Med.	h	b
<i>sativum L.</i>	common garlick	do.	Diet & Med.	h	p
<i>schœnoprassum L.</i>	chives	Siberia	Diet	h	p
<i>senescens L.</i>	narcissus leaved	do.	Diet	h	p
ALNUS	ALDER				
<i>serrulata Willd.</i> }	common American	N. Amer.		h	s
<i>Betula rugosa Ehrh.</i> }					
ALOE	ALOE				
<i>fruticosa Pers.</i> }	tree	C. G. H.		g.h	s
<i>arborescens Mill.</i> }	tongue	do.		g.h	s
<i>lingua L.</i>	pearl	do.		g.h	s
<i>margaritifera L.</i> }					
<i>pumila Thunb.</i> }	great soap, succotorine	Africa	Med.	g.h	s
<i>perfoliata L.</i> }					
<i>succotrina Lmk.</i> }					
<i>picta Thunb.</i> }	spotted soap	C. G. H.		g.h	s
<i>maculosa Lmk.</i> }					
<i>umbellata Decand.</i> }	cushion; thumb	do.		g.h	s
<i>retusa L.</i>					

HORTUS ELGINENSIS.

spiralis L.	spiral	C. G. H.	g.h	s
variegata L.	partridge breast	do.	g.h	s
verrucosa Ait.	warted tongue	do.	g.h	s
ALOPECURUS	FOX TAIL GRASS			
bulbosus L.	bulbous	Europe	h	p
geniculatus L.	floating	do. Agr.	h	p
pratensis L.	meadow	do. Agr.	h	p
ALSINE	CHICKWEED			
media L.	common	N. Amer.	Diet	h a
ALSTREMERIA	ASTREMERIA			
ligtu L.	striped flowered	Peru	g.h	p
ALTHÆA	MARSH MALLOW			
ficifolia Willd. }	fig leaved holly hock	Levant	h	b
Alcea ficifolia L. }	common	Europe	Med.	h p
officinalis L.	common holly hock	China	Med.	h b
rosea Cav. }				
Alcea rosea L. }				
ALYSSUM	MADWORT			
clypeatum L.	shield seeded	Europe	h	a
incanum L.	hoary	do.	h	p
saxatile L.	rock	Levant	g.h	p
utriculatum L.	bladder	do.	g.h	p
AMARANTHUS	AMARANTH or Cock's comb			
albus L.	white	N. Amer.	h	a
blitum L.	strawberry	Europe	h	a
cruentus L.	various leaved	China	h	a
hybridus L. }	clustered	N. Amer.	h	a
retroflexus Lmk. }	Prince's feather	do.	h	a
hypochondriacus L.	lead coloured	do.	h	a
lividus L.	Love lies bleeding	E. Indies	h	a
melancholicus L.	cultivated	do.	Diet	h a
oleraceus L.	panicled	N. Amer.	h	a
paniculatus L.	bloody	W. Indies	h	a
sanguineus L.	climbing*	S. Amer.	h	a
scandens L.	thorny	B. Indies	h	a
spinosus L.	three coloured	E. Indies	h	a
tricolor L.	mourning	do.	h	a
tristis L.				
AMARYLLIS	AMARYLLIS			
atamasco L.	Atamasco lily	Carolina	g.h	p
aurea P. Her.	golden	Peru	h.h	p
belladonna L.	Belladonna lily	S. Amer.	g.h	p
equestris Ait.	Barbadoes lily	W. Indies	h.h	p
formosissima L.	Jacobaea lily	S. Amer.	g.h	p
longifolia L.	long leaved	C. G. H.	g.h	p
lutea L.	yellow	S. Europe	g.h	p
ornata Ait.	Cape coast lily	Guinea	h.h	p
reginæ L.	Mexican lily	Mexico	g.h	p
sarniensis L.	Guernsey lily	Japan	g.h	p
undulata L.	waved leaved	C. G. H.	g.h	p
vittata Ait.	ribbon	do.	g.h	p
AMBROSIA	HOGWEED			
artemisiæfolia L.	rough	N. Amer.	h	a
elatio L.	smooth	do.	h	a
trifida L.	hemp	do.	h	a
AMOMUM	GINGER			
zingiber L.	true, narrow leaved	E. Indies	Med. & Diet	h.h p
AMORPHA	BASTARD INDIGO			
fruticosa L.	shrubby	N. Amer.	Arts	h s
AMPELOPSIS	FALSE GRAPE			
cordata Mich. }	red berried	do.	h	s
Cissus ampelopsis Pers. }				

HORTUS ELGINENSIS.

5

quinquefolia Mich.	} Wild ivy	N. Amer.	h	s
Hedera quinquefolia L.				
Cissus hederacea Pers.				
bipinnata Mich.	} upright	do.	h	s
Vitis arborea L.				
Cissus stans Pers.				
AMYGDALUS	ALMOND			
communis L.	common	Barbary	h	t
nana L. flore pleno	dwarf double flowering	Tartary	h	t
persica L.	common peach		h	t
v. nuci persica	nectarine do.		h	t
v. flore pleno	double flowering do.		h	t
ANACARDIUM	CASHEW NUT			
occidentale L.	common	B. Indies	Diet & h.h	s
			Med.	
ANAGALLIS	PIMPERNEL, Chick-weed			
arvensis L.	common			
v. flore coerulesc.	blue flowered	N. Amer.	Med.	h a
v. flore phœniceo	red flowered			
ANCHUSA	BUGLOSS			
augustifolia L.	narrow leaved	Europe		h p
officinalis L.	common or officinal	do.	Med.	h p
sempervirens L.	evergreen	do.		h p
ANDROMEDA	ANDROMEDA			
axillaris Lmk.	saw leaved	N. Amer.		h s
catesbaei Walt.	box leaved	do.		h s
calyculata L.	ferrugineous	do.		h s
ferruginea Ait.	oval leaved	do.		h s
mariana L.				
nitida Bartr.	shining leaved	do.		h s
lucida Lmk.				
coriacea Ait.				
paniculata Ait.	panicled	do.		h s
racemosa Lmk.				
polifolia L.	rosemary leaved	do.		h s
v. subulata Pers.				
racemosa L.	sweet scented	do.		h s
paniculata Walt.				
speciosa Mich.	cassine leaved	do.		h s
cassinefolia Vent.				
v. pulverulenta Bartr.	powdered			
ANDROPOGON	BEARD GRASS			
schoenanthus L.	Lemon grass	E. Indies	Med.	h.h p
scoparium Mich.	broom grass	N. Amer.		h p
virginicum L.	yellow broom grass	do.		h p
ANDRYALA	ANDRYALA			
cheiranthifolia L'Her.				
glandulosa Lmk.	stock leaved	Madeira		g.h p
tomentosa Scop.				
ANEMONE	ANEMONE—Wind flower			
aconitifolia Mich.				
dichotoma L.	wolf's bane leaved	N. Amer.		h p
pennsylvanica L.				
coronaria L.	common	Levant		g.h p
hepatica L.	hepatica—liver wort	N. Amer.	Med.	h p
v. flore pleno	double flowering			
hortensis L.	garden	Europe		h p
nemorosa L.	wood	N. Amer.	Med.	h p
thalictroides L.				
Thalictrum anemo-	rue leaved	do.		h p
noides Mich.				
v. flore pleno	double flowered do.			
virginiana L.	crow foot leaved	do.		h p

ANETHUM	FENNEL				
feniculum L.	sweet	Europe	Med.	h	a
graveolens L.	dill	do.	do.	h	a
ANGELICA	ANGELICA				
archangelica L.	garden or officinal	Europe	do.	h	b
triquinata Mich.	American or wild	N. Amer.	do.	h	p
ANONA	CUSTARD APPLE				
muricata L.	rough fruited	S. Amer.		h.h	s
tripetala Ait.	broad leaved	Peru	Diet	h.h	s
cherimolia Lmk. }					
ANTHEMIS	CHAMOMILE				
artemisiæfolia Willd.					
grandiflora H. P.	artemisia leaved Chry-	China		h	p
stipulacea Moench.	santhemum				
Chrysanthemum indi-					
cum Curt. }					
cotula L.	stinking—May weed	N. Amer.	Med.	h	p
nobilis L.	common	Europe	Med.	h	p
tinctoria L.	dyers	do.	Arts	h	p
trilobata Ort.					
Zaluzania trilobata }	three lobed	Mexico		g.h	b
Pers. }					
ANTHERICUM	SPIDER WORT				
frutescens L.	shrubby	C. G. H.		g.h	p
ramosum L.					
Phalangium ramosum }	branching	Europe		h	p
Pers. }					
ANTHOLYZA	ÆTHIOPIAN CORN FLAG				
æthiopica L.	orange coloured	C. G. H.		g.h	p
eunonia L.	scarlet	do.		g.h	p
ringens L.	gaping	do.		g.h	p
ANTHOXANTHUM	VERNAL GRASS				
odoratum L.	sweet scented	N. Amer.	Agr.	h	p
ANTHYLLIS	KIDNEY VETCH				
barba jovis L.	Jupiter's beard	Europe		g.h	s
cretica Lmk. }	black ebony	Crète	Arts	g.h	t
Ebenus cretica L. }					
hermanniæ Vahl.	lavender leaved	Palest.		g.h	s
Aspalathus cretica L. }	common yellow	Europe		h	p
vulneraria L.					
ANTIRRHINUM	SNAP DRAGON				
canadense L.	Canadian	N. Amer.		h	a
cymbalaria L.	wall	Europe		h	p
juncum L.	rush	Spain		h	a
linaria L.	toad flax	N. Amer.	Med.	h	p
majus L.	great	Europe		h	b
purpureum L.	purple	do.		h	p
triphyllum L.	three leaved	Barbary		h	a
APIUM	CELERY				
graveolens L.	garden	Europe	Diet	h	b
petroselinum L.	common parsley	do.	Med. & Diet	h	b
APOCYNUM	DOG'S BANE				
androsæmifolium L.	tutsan leaved	N. Amer.		h	p
cannabinum L.	Indian hemp	do.		h	p
AQUILEGIA	COLUMBINE				
canadensis L.	scarlet or wild	N. Amer.		h	p
vulgaris L.	common	Europe		h	p
v. variegata	variegated do.				
v. fl. pleno	double flowered				
ARABIS	WALL CRESS				
canadensis L.	Canadian	N. Amer.		h	p
lyrata L.	small	Europe		h	a
pendula L.	tall	do.		h	a

HORTUS ELGINENSIS.

7

ARACHIS		GROUND or PEA NUT				
hypogæa L.		American	W. Indies	Diet	h	a
ARALIA		ARALIA				
hispida Mich.		bristly	N. Amer.		h	t
nudicaulis L.		wild sarsaparilla	do.	Med.	h	p
racemosa L.		berry-bearing <i>spikenard</i>	do.	do.	h	p
spinosa L.		angelica tree <i>Prickly ash</i>	do.	do.	h	t
ARCTIUM		BURDOCK				
lappa L.		common	N. Amer.	do.	h	b
ARDISIA		ARDISIA				
solonacea Roxb.		night shade flowering	E. Indies		h.h	s
ARENARIA		SAND WORT				
canadensis Pers. }		marsh	N. Amer.		h	a
rubra v. marina L. }		field or red	Europe		h	a
rubra L.		three nerved	do.		h	a
trinervia L.		thyme leaved	N. Amer.		h	a
serpillifolia L.						
ARETHUSA		ARETHUSA				
ophioglossoides L.		adder's tongue leaved	N. Amer.		h	p
ARGEMONE		HORNED POPPY				
mexicana L.		Mexican	Mexico		h	a
ARISTIDA		ARISTIDA				
dichotoma Mich.		small	N. Amer.		h	p
ARISTOLOCHIA		BIRTH WORT—Snake-root				
odoratissima L.		sweet scented	W. Indies		h.h	s
serpentaria L.		Virginian	N. Amer.	Med.	h	p
ARTEMISIA		WORMWOOD				
abrotanum L.		southernwood	Europe	Med.	h	s
absinthium L.		common	do.		h	p
dracunculus L.		Tarragon	Siberia	Diet	h	p
ARTOCARPUS		BREAD FRUIT TREE				
incisa L.		South Sea	S. Sea Isl.	Diet	h.h	t
ARUM		INDIAN TURNIP				
dracontium L.		many leaved	N. Amer.	Med.	h	p
triphyllum L.		three leaved	do.	do.	h	p
ARUNDO		REED GRASS				
arenaria L.		sand	N. Amer.		h	p
epigejos L.		small	do.		h	p
phragmitis L.		common	do.		h	p
ASARUM		ASARABACCA—Wild ginger				
arifolium Mich.		heart snake root	N. Amer.	Med.	h	p
canadense L.		white snake root	do.	do.	h	p
ASCLEPIAS		SWALLOW WORT—Silk weed, Milk weed				
amœna L.		oval leaved	N. Amer.		h	p
curassavica L.		curassao	W. Indies		g.h	s
fruticosa L.		willow leaved	C. G. H.		g.h	s
hybrida Mich. }		variegated	N. Amer.		h	p
variegata Walt. }						
incarnata L.		flesh coloured	do.		h	p
longifolia Mich.		long leaved	do.		h	p
nigra L.						
Cynanchum nigrum Pers. }		black	Europe	Med.	h	p
obtusifolia Mich.		obtuse leaved	N. Amer.		h	p
paupercula Mich.		linear leaved	do.		h	p
pulchra Ehrt.		river	do.		h	p
purpurascens L.		purple	do.		h	p
syriaca L.		common	do.	Arts	h	p
tuberosa L.		Pleurisy root. <i>Butter-fly</i>	do.	Med.	h	p
decumbens Walt. }		weed	do.		h	p
verticillata L.		whorl'd leaved	do.		h	p
vincetoxicum L.						
Cynanchum vincetoxi- cum Pers. }		official	Europe	Med.	h	p

ASPARAGUS officinalis L.	ASPARAGUS common	Europe	Med. & Diet	h
ASPHODELUS	ASPHODEL— <i>King's spear</i>			
fistulosus L.	fistulous	Europe		g.h P
luteus L.	common	do.		h P
ramosus L.	branching	do.	Med.	h P
ASPLENIUM	SPLEEN WORT			
rhizophyllum L.	walking leaf	N. Amer.		h P
trichomanes L.	fine leaved	do.	Med.	h P
ASTER	STAR WORT			
amplexicaulis Muhl.	stem clasping	N. Amer.		h a
annuus L.	annual	do.		h a
chinensis L.	China Aster	China		h a
concolor L.	axillary	N. Amer.		h P
conyzoides Willd.	flea bane	do.		h P
Conyza asteroides L. }	heart leaved	do.		h P
cordifolius L.	clustered	do.		h P
corymbosus Ait.	spreading	do.		h P
diffusus Ait.	straggling	do.		h P
divaricatus L.	bushy	do.		h P
dumosus L.	heath leaved	do.		h P
ericoides L.	leafy	do.		h P
foliolosus Ait.	dwarf	do.		h P
humilis Willd.	hyssop leaved	do.		h P
hyssopifolius L.	toad flax leaved	do.		h P
linariifolius L.	large leaved	do.		h P
macrophyllum Ait.	many flowered	do.		h P
multiflorus Willd.	wood	do.		h P
nemoralis Ait.	New-England	do.		h P
novæ anglie L.	small flowered	do.		h P
novi belgii L.	panicled	do.		h P
paniculatus Ait.	open flowered	do.		h P
patens Ait.	nodding	do.		h P
pendulus Ait.	phlox leaved	do.		h P
phlogifolius Muhl.	purple stalked	do.		h P
puniceus L.	stiff leaved	do.		h P
rigidus L.	golden rod	do.		h P
solidaginoides Mich.	sea side	do.		h P
subulatus Mich.	narrow leaved	do.		h P
tenuifolius L.	smooth stemmed	do.		h P
tradescantii L.	peach leaved	do.		h P
umbellatus Ait.	waved leaved	do.		h P
amygdalinus Mich. }				
undulatus L.				
ASTRAGALUS	MLK VETCH			
alopecuroides L.	fox tail	Siberia		h P
depressus L.	trailing	Europe		h P
glaux L.	common	Spain		h a
uliginosus L.	violet coloured	Siberia		h P
ATRIPLEX	ORACHE			
hortensis L.	garden	Europe	Diet	h a
patula L.	spreading	N. Amer.		h a
ATROPA	DEADLY NIGHT SHADE			
frutescens L.	shrubby	Spain	Med.	g.h s
physaloides L.	blue flowered	Peru	Med.	h a
Nicandra physaloides Pers. }				
AUCUBA	AUCUBA— <i>Gold tree</i>			
japonica L.	japan	Japan		h.h s
AVENA	OAT GRASS, OATS			
brevis Roth.	short	Europe		h a
elatior L.	tall	do.	Agr.	h P
Holcus avenaceus Sm. }				

HORTUS ELGINENSIS.

9

<i>fatua</i> L.	wild	Europe		h	a
<i>flavescens</i> L.	yellow	do.		h	p
<i>nuda</i> L.	naked	—		h	a
<i>pennsylvanica</i> L.	Pennsylvanian	N. Amer.		h	a
<i>pratensis</i> L.	meadow	Europe		h	p
<i>pubescens</i> L.	downy	do.		h	p
<i>sativa</i> L.	cultivated	—	Diet & Agr.	h	a
<i>sesquitertia</i> L.	hairy	Europe		h	a
<i>sibirica</i> L.	Siberian	Siberia		h	p
<i>spicata</i> L.	rock	N. Amer.		h	p
<i>glumosa</i> Mich. }					
<i>sterilis</i> L.	barren	Europe		h	a
<i>strigosa</i> Schr.	slender	do.		h	a
AZALEA	UPRIGHT HONEY SUCKLE				
<i>nudiflora</i> L.	common	N. Amer.		h	s
<i>v. alba</i>	white flowered				
<i>v. bicolor</i>	two coloured				
<i>v. carnea</i>	flesh coloured				
<i>v. coccinea</i>	scarlet				
<i>v. rutilans</i>	deep red				
<i>pontica</i> L.	yellow flowered	do.		h	s
<i>v. calendulacea</i> Mich.	marygold leaved				
<i>viscosa</i> L.	viscous	do.		h	s
<i>v. glauca</i>	glaucous leaved				
<i>v. odorata</i>	sweet scented				
<i>v. vittata</i>	spotted flowered				
BALLOTA	STINKING HOREHOUND				
<i>lanata</i>					
<i>Leonurus lanata</i> Pers. }	woolly	Siberia		h	p
<i>nigra</i>	black	Europe		h	p
BALSAMITA	COSTMARY				
<i>vulgaris</i> Willd. }					
<i>major</i> Desf. }	garden	Europe	Med.	h	p
<i>Tanacetum balsamita</i> L. }					
BASELLA	MALABAR NIGHT SHADE				
<i>rubra</i> L.	red, or Chinese Spinach	E. Indies	Diet	h.h	b
BAUHINIA	BAUHINIA, or Mountain Ebony				
<i>acuminata</i> L.	sharp pointed	E. Indies		h.h	s
<i>candida</i> Ait.	white leaved	do.		h.h	s
<i>divaricata</i> L.	spreading	S. Amer.		h.h	s
<i>porrecta</i> Ait.	Jamaica	W. Indies		h.h	s
<i>tomentosa</i> L.	downy	E. Indies		h.h	s
<i>variegata</i> L.	variegated	do.		h.h	s
BELLIS	DAISY				
<i>perennis</i> , L.	garden	Europe		h	p
BERBERIS	BARBERRY				
<i>vulgaris</i> , L. }	common American	N. Amer.	Med. & Diet	h	s
<i>v. canadensis</i> }					
BETA	BEET				
<i>cicla</i> L.	white	Europe	Diet	h	b
<i>v. —</i>	scarcity root or mangel wurzel				
<i>vulgaris</i> L.	common	do.	Diet	h	b
BETONICA	BETONY				
<i>officinalis</i>	common or wood	Europe	Med.	h	p
BETULA	BIRCH				
<i>alba</i> L.	white	Europe	Arts	h	t
<i>lanulosa</i> Mich. }	sweet-scented, or black	N. Amer.	Arts	h	t
<i>nigra</i> L. }					
<i>lenta</i> L. }	horn-beam-leaved	do.	Arts	h	t
<i>carpinifolia</i> Mich. }					
<i>populifolia</i> Ait. }	poplar leaved	do.	Arts	h	t
<i>acuminata</i> Ehrt. }					

<i>pumila</i> L.	dwarf	N. Amer.	Arts	h	t
BIDENS	BURR-MARYGOLD				
<i>bipinnata</i> L.	hemlock leaved	N. Amer.		h	a
<i>chrysanthemoides</i> Mich.	large flowering	do.		h	a
<i>connata</i> Mich.	marsh	do.		h	a
<i>frondosa</i> L.	branching	do.		h	a
<i>nivea</i> L.					
<i>Melananthera deltoidea</i> Mich. }	deltoid leaved	W. Indies		g.h	p
BIGNONIA	TRUMPET FLOWER				
<i>capreolata</i> L.	two leaved	N. Amer.		g.h	s
<i>catalpa</i> L.					
<i>Catalpa bignonioides</i> Walt. }	Catalpa tree	do.		h	t
<i>radicans</i> L.	common	do.		h	t
<i>sempervirens</i> L.					
<i>Gelsemium nitidum</i> Mich. }	yellow Carolina jasmine	do.		g.h	s
<i>stans</i> L.	tree	S. Amer.		h.h	t
BIXA	ARNOTTO				
<i>orellana</i> L.	common	B. Indies	Arts	h.h	s
BLITUM	STRAWBERRY BLITE				
<i>capitatum</i> L.	common	Europe		h	a
<i>virgatum</i> L.	slender stalked	do.		h	a
BOERHAAVIA	HOGWOOD				
<i>diffusa</i> L.	spreading	Peru		h.h	p
BORAGO	BORAGE				
<i>africana</i> L.	African	Africa		h	a
<i>officinalis</i> L.	common	Europe	Med.	h	a
BOTRYPUS	HEMLOCK FERN				
<i>virginicus</i> Mich. }	snake root fern	N. Amer.		h	p
<i>Osmunda virginica</i> L. }	kidney leaved	do.		h	p
<i>lunarioides</i> Mich.					
BRASSICA	CABBAGE				
<i>napus</i> L.	rape, or <i>Cole seed</i>	Europe	Med.	h	p
<i>oleracea</i> L.	common or esculent	do.	Diet	h	b
<i>orientalis</i> L.	perfoliate	do.	Diet	h	b
<i>rapa</i> L.	common Turnep	do.	Diet	h	b
BRIZA	QUAKING GRASS				
<i>media</i> L.	middle	Europe		h	b
BROMELIA	PINE APPLE				
<i>anas</i> L.	common	W. Indies	Diet	h.h	s
BROMUS	BROME GRASS				
<i>asper</i> L. }	rough	Europe		h	p
<i>hirsutus</i> Curt. }					
<i>canadensis</i> Mich.	Canadian	N. Amer.		h	p
<i>erectus</i> Sm.	upright	Europe		h	p
<i>inermis</i> L.	smooth	do.		h	p
<i>littoreus</i> Retz.	sea	Siberia		h	p
<i>madritensis</i> Vahl.	wall	Europe		h	a
<i>mollis</i> L.	soft	N. Amer.		h	a
<i>pinnatus</i> L.	feathered	Europe		h	p
<i>racemosus</i> L.	variegated	do.		h	a
<i>secalinus</i> L.	rye	N. Amer.		h	a
<i>sterilis</i> L.	barren	Europe		h	a
<i>tectorum</i> L.	nodding	do.		h	a
BRYONIA	BRIONY				
<i>palmata</i> L.	palmated	E. Indies		h.h	p
BROUSSONETIA	BROUSSONETIA				
<i>papyrifera</i> Vent. }					
<i>Morus papyrifera</i> L. }	paper mulberry	Japan	Arts	h	t
<i>Papyrius japonica</i> Lmk.					
BROWALLIA	BROWALLIA				
<i>elata</i> L.	upright	Peru		h	a

BUBON	BUBON			
laevigatum <i>Ait.</i>	smooth	C. G. H.	g. h	s
BUDDLEJA	BUDDLEJA			
globosa L.	round headed	China	g. h	s
BUPHTHALMUM	OX EYE			
grandiflorum L.	large flowered	Europe	h	p
helianthoides <i>P. Her.</i>	smooth	N. Amer.	h	p
Helianthus laevis L.				
Heliopsis laevis <i>Pers.</i>	willow leaved	Europe	h	p
salicifolium	HARE'S EAR — <i>Thorough wax</i>			
BUPLEURUM	round leaved	Europe	Med. h	a
rotundifolium L.	BOX TREE			
BUXUS	minorea	Minorea	g. h	s
balearica <i>Lmk.</i>	evergreen	Europe	Med. h	s
sempervirens L.	dwarf do.			
v. suffruticosa	variegated do.			
v. variegata	CACALIA			
CACALIA				
articulata L.	jointed	C. G. H.	g. h	s
runcinatus <i>Lmk.</i>	orache leaved	N. Amer.	h	p
lacinata <i>Jacq.</i>				
atriplicifolia L.	scarlet	E. Indies	p	a
sonchifolia L.	CACTUS			
CACTUS				
coccinellifer L.	Cochineal Indian fig	S. Amer.	h. h	s
ficus indica L.	White spined Indian fig	do.	g. h	s
flagelliformis L.	creeping cereus	do.	g. h	s
glomeratus <i>Lmk.</i>	smallest Indian fig	do.	h. h	p
grandiflorus L.	night flowering Cereus	W. Indies	h. h	s
mammillaris L.	small Melon thistle	do.	h. h	p
melocactus L.	great Melon thistle	do.	h. h	p
opuntia L.	common Indian fig	N. Amer.	h	s
pentagonus L.	five sided torch thistle	S. Amer.	h. h	s
pereskia L.	Barbadoes gooseberry	W. Indies	h. h	s
triangularis L.	triangular Cereus	S. Amer.	g. h	s
tuna L.	black spined Indian fig	W. Indies	h. h	s
CÆSALPINIA	CÆSALPINIA			
puleherrima <i>Swz.</i>	Barbadoes flower fence	B. Indies	h. h	s
Poinciana pulcherri-				
ma L.	CALADIUM			
CALADIUM				
esculentum <i>Vent.</i>	Esculent— <i>Tannier</i>	Africa	Diet h. h	s
Arum esculentum L.	POT MARYGOLD			
CALENDULA	common	Europe	Diet & h	a
officinalis L.			Med.	
v. flore pleno	double flowering			
CALLA	CALLA			
æthiopica L.	Æthiopian	C. G. H.	g. h	p
palustris L.	marsh	N. Amer.	h	p
CALLICARPA	CALLICARPA			
americana L.	sage leaved	N. Amer.	h	s
v. fructu albo	white fruited			
CALTHA	MARSH MARYGOLD			
palustris L.	common	N. Amer.	h	p
CALYCANTHUS	CAROLINA ALLSPICE or <i>Sweet scented shrub</i>			
floridus L.	rough leaved	Carolina	h	s
CALYMENIA	CALYMENIA			
prostrata <i>Cav.</i>	jointed	Peru	h. h	s
CAMELLIA	CAMELLIA			
japonica L.	Japan rose	Japan	g. h	s
v. flore pleno albo	double flowered white			
v. flore pleno rubra	do. do. red			
v. flore pleno variegata	variegated double flowered			

CAMPANULA

- grandiflora L. }
 gentianoides Lmk. }
 lanuginosa Lmk.
 medium L.
 perfoliata L. }
 amplexicaulis Mich. }
 pyramidalis L.
 rotundifolia L.
 speculum L.

CANNA

- glaucous L. v. *flaccida*
 indica L.
 v. *coccinea*

CANNABIS

- sativa L.

CAPRARIA

- biflora L.

CAPSICUM

- annuum L.
 v. *longum*
 baccatum L.
 grossum L.

CARDAMINE

- impatiens L.

CARDIOSPERMUM

- halicacabum L.

CARDUUS

- arvensis Sm. }
 Serratula arvensis L. }
 Cnicus arvensis Pers. }
 defloratus L. }
 cirsioides Vill. }
 horridulus Pers. }
 Cirsium horridulum Mich. }
 lanceolatus Sm. }
 Cnicus lanceolatus Willd. }
 marianus L. }
 Carthamus maculatus Lmk. }
 personata Willd. }
 Aretium personata L. }

CARICA

- papaya L.

CARLINA

- corymbosa L.

CARPINUS

- Americana Willd.

CARTHAMUS

- cœruleus L.
 mitissimus L.
 tinctorius L.

CARUM

- carui L.

CASSIA

- alata L. }
 herpetica Jacq. }
 arborescens Vahl.
 chamaecrista L.
 corymbosa Lmk.
 fasciculata Mich.

BELL FLOWER

- large Siberia h p
 woolly Tartary g.h b
 Canterbury Europe h b
 perfoliate N. Amer. h a
 pyramidal Carniola g.h b
 round leaved N. Amer. h p
 Venus's looking-glass Europe h a

INDIAN REED or SHOT

- glaucous Carolina g.h p
 common B. Indies g.h p
 scarlet flowered

HEMP

- common E. Indies Arts h a

CAPRARIA

- two flowered W. Indies h.h a

CAPSICUM or Guinea Pepper

- common S. Amer. Diet h a
 long podded
 Bird pepper B. Indies Med. g.h s
 Bell pepper do. Diet g.h s

CARDAMINE

- naked flowering Europe h a

HEART PEA

- smooth leaved N. Amer. h a

THISTLE

- Canada thistle N. Amer. h b

- long leaved Europe h b

- thorny N. Amer. h b

- lanceolate--Spear thistle do. h b

- milk Europe Med. h b

- dressed do. h b

PAPAW TREE

- common E. Indies Diet h.h t

CARLINA

- cluster flowering Italy g.h p

HORN BEAM

- American N. Amer. Arts h t

CARTHAMUS or Safflower

- blue Europe h p
 smooth do. h p
 bastard Saffron Egypt Med.& Arts h a

CARAWAY

- common Europe Med. h b

CASSIA

- winged--Ring worm tree S. Amer. Med. h.h t
 tree E. Indies h.h t
 dwarf. Magothy bay bean N. Amer. h a
 clustered S. Amer. h.h s
 fasciculated N. Amer. h a

HORTUS ELGINENSIS.

13

marilandica L.	false Acacia	N. Amer.	Med.	h	p
nictitans L.	shining or sensitive	do.		h	a
senna L.	Egyptian senna	Egypt	Med.	h	a
sophera L.	white	E. Indies		h.h	p
tora L.	oval leaved	S. Amer.		h	a
limensis Lmk. }					
CASTANEA	CHESNUT				
vesca Gert. }	common	N. Amer.	Diet & Arts	h	t
Fagus castanea L. }					
pumila Mich. }	dwarf or chinquapin	do.	Diet	h	t
Fagus pumila L. }					
CATANANCHE	CATANANCHE				
lutea L.	yellow	Europe		h	a
CATESBEA	LILY THORN				
spinosa L.	Bahama	W. Indies		h.h	s
CAUCALIS	BASE PARSLEY				
mauritanica L.	small	Africa		h	a
CEANOTHUS	NEW-JERSEY TEA-TREE				
americanus L.	common	N. Amer.	Med.	h	p
CELASTRUS	STAFF-TREE				
scandens L.	climbing—Bitter-sweet	N. Amer.	Med.	h	s
CELOSIA	CELOSIA—Cock's comb				
argentea L.	silvery spiked	China		h	a
coccinea L.	scarlet spiked	do.		h	a
eristata L.	common	E. Indies		h	a
CELSIA	CELSIA				
cretica L.	large flowered	Africa		g.h	b
CELTIS	NETTLE TREE				
crassifolia Lmk. }	dwarf	N. Amer.		h	t
cordata H. P. }	common American	do.		h	t
occidentalis L.					
CENCHRUS	CENCHRUS				
tribuloides L.	hedge hog	N. Amer.		h	a
CENTAUREA	CENTAURY				
africana Desf.	African	Africa		g.h	b
atropurpurea Willd.	dark purple	Europe		h	p
benedicta L.	Blessed thistle	do.	Med.	h	a
centaureum L.	great	do.		h	p
crocodylum L.	blush flowered	Syria		h	a
crupina L.	black seeded	Levant		h	a
cyanus L.	Blue Bottle	Europe	Med.	h	a
glauca Willd.	glaucous	N. Amer.		h	b
moschata L.	Sweet Sultan	Peru	Med.	h	a
phrygia L.	Austrian	Europe		h	p
scabiosa L.	scabious	do.	Med.	h	p
solstitialis L.	St. Barnaby's thistle	do.		h	a
spinosa L.	thorny	Crete		g.h	s
suaveolens Willd. }	yellow sweet Sultan	Europe		h	a
amberboi Lmk. }					
CEPHALANTHUS	BUTTON WOOD				
occidentalis L.	American	N. Amer.	Med.	h	s
CERASTIUM	MOUSE EAR CHICKWEED				
semidecandrum L.	small	N. Amer.		h	a
viscosum L.	clammy	do.		h	a
vulgatum L.	common	do.		h	a
CERATONIA	ST. JOHN'S BREAD				
siliqua L.	common	Levant	Med.	g.h	s
CERBERA	CERBERA or Rattle tree				
thvetia L.	willow leaved	W. Indies		h.h	t
CERCIS	JUDAS TREE or Red bud				
canadensis L.	American	N. Amer.	Diet	h	t
siliquastrum L.	European	Europe		h	t
CERINTHE	HONEY WORT				
major L.	purple	Siberia		h	a

CESTRUM	CESTRUM—Bastard Jasmine				
diurnum L.	day smelling	W. Indies	h.h	s	
vespertinum L.	fœtid	do.	h.h	s	
CHÆROPHYLLUM	WILD CHERVIL				
claytoni Pers.	sweet scented	N. Amer.	h	b	
Myrrhis claytoni Mich.					
CHEIRANTHUS	STOCK JULY FLOWER				
annuus L.	ten week	Europe	h	a	
cheiri L.	common wall flower	do.	Med. h	b	
fenestralis L.	waved	do.	h	b	
incanus L.	Brompton—Queens	do.	h	b	
linifolius Pers.	flax leaved	Spain	g.h	p	
Hesperis linifolius H. P.					
tricuspidatus L.	tricuspid	Africa	h	a	
CHELIDONIUM	CELANDINE				
glauicum L.	yellow horned poppy	Europe	h	a	
Glaucium luteum Sm.					
majus L.	common—greater	N. Amer.	Med. h	p	
v. flore pleno	double flowered				
CHELONE	HUMMING BIRD TREE				
barbata Cav.	scarlet	Mexico	g.h	p	
formosa Wend.					
melicoides Andr.	white	N. Amer.	h	p	
glabra					
CHENOPODIUM	GOOSE FOOT				
album L.	common lamb's quarters	N. Amer.	Diet h	a	
ambrosioides L.	Mexican	do.	Med. h	a	
anthelminticum L.	wormseed, Jerusalem oak	do.	Med. h	p	
atriplicis L.	purple	China	h	a	
bonus henricus L.	English mercury	Europe	Med. h	p	
botrys L.	cut leaved	N. Amer.	Med. h	p	
glaucum L.	glaucous	do.	h	a	
hybridum L.	fœtid	do.	Med. h	a	
scoparia L.	{ Belvedere---Summer Cy- press	China	h	a	
villosum Lmk.					
viride L.	hairy	Siberia	h	a	
CHIONANTHUS	green lamb's quarters	N. Amer.	Diet h	a	
virginica L.	FRINGE TREE				
CHIRONIA	broad leaved	N. Amer.	h	s	
angularis L.	CHIRONIA				
chloroides Mich.	angular stemmed	N. Amer.	Med. h	b	
Chlora dodecandra L.	many petal'd	do.	h	p	
linoides L.					
CHLORIS	flax leaved	C. G. H.	g.h	s	
mucronata Mich.	WIRE GRASS				
CHRYSANTHEMUM	common	N. Amer.	h	a	
carinatum Schous.	three coloured	Barbary	h	a	
tricolor Andr.					
coronarum L.	garden	Europe	h	a	
leucanthemum L.	ox eye daisy	N. Amer.	Med. h	p	
CHRYSOCOMA	GOLDY LOCKS				
cernua L.	nodding	C. G. H.	g.h	s	
CHRYSOPHYLLUM	STAR APPLE				
cainito L.	broad leaved	W. Indies	h.h	s	
CICER	CHICK PEA				
arietinum L.	common	Europe	Med. h	a	
CICORIUM	SUCCORY				
endivia L.	garden Endive	E. Indies	Diet & h	b	
			Med.		
intybus L.	wild	Europe	Med. h	p	
CICUTA	WATER HEMLOCK				
maculata L.	American	N. Amer.	Med. h	p	

CINCHONA		CINCHONA	
pubens —		} hairy—Georgia bark	
Pinckneya pubens Mich.			Carolina
CINERARIA		ASH WORT	
eruenta <i>P. Her.</i> }		purple	Can. Isl.
aurita <i>Andr.</i> }		woolly	do.
lanata <i>P. Her.</i>		poplar leaved	do.
populifolia <i>P. Her.</i>			
CINNA		CINNA	
arundinacea L.		reedy	N. Amer.
CIRCEA		ENCHANTERS NIGHT SHADE	
alpina L.		mountain	N. Amer.
lutetiana L.		common	do.
CISTUS		CISTUS or ROCK ROSE	
albidus L.		white leaved	S. Europe
canadensis L.		Canada	N. Amer.
caroliniana Mich.		Carolinian	Carolina
halimifolius L.		sea purslain leaved	S. Europe
helianthemum L.			
Helianthemum vulgare Pers. }		dwarf	Europe
heterophyllus Desf.		different leaved	Barbary
incanus L.		hairy leaved	S. Europe
ladaniferus L.		gum— <i>Labdanum</i>	do. Med.
monspeliensis L.		Montpelier	do.
mutabilis Jacq.		changeable	do.
salicifolius L.		willow leaved	do.
salvifolius L.		sage leaved	do.
thymifolius L.		thyme leaved	do.
vaginatus Jacq. }			
symphitifolius Lmk. }		sheathed	Teneriffe
villosus L.		hairy	S. Europe
umbellatus L.		umbelled	do.
CITRUS		CITRON TREE	
aurantium L.		common Orange	B. Indies Med. & Diet
<i>v. sinensis</i>		China	China Diet
decumana L.		Chaddock	do. Diet
medica L.		Lemon tree	Levant Med & Diet
<i>v. limon</i>		lime tree	
japonica Thunb.		Japan	Japan Diet
CLAYTONIA		CLAYTONIA	
virginica L.		Virginian	N. Amer.
CLEMATIS		VIRGIN'S BOWER	
flammula L.		sweet scented	Europe
ochroleuca Ait.		yellow flowered	N. Amer.
viorna L.		leather flowered	do.
virginiana L.		Virginian	do.
viticella L.		purple	Europe
<i>v. flore pleno</i>		double flowered	
CLEOME		BASE MUSTARD	
pentaphylla L.		five leaved	W. Indies Diet
CLETHRA		CLETHRA	
alnifolia L.		smooth alder leaved	N. Amer.
<i>v. pubescens</i>		hairy do.	do.
CLINOPODIUM		FIELD THYME	
vulgare L.		common	N. Amer. Med.
CLITORIA		CLITORIA	
galactia L.		nodding	W. Indies
Galactia pendula Pers. }			
ternatea L.		winged	E. Indies
virginica L.		small flowered	N. Amer.

CNEORUM		WIDOW WAIL			
tricoceum L.		yellow	S. Europe	g.h	s
CNICUS		CNICUS—Thistle			
casabonæ Willd.		fish	S. Europe	g.h	b
discolor Muhl.		two coloured	N. Amer.	h	b
oleraceus L.		yellow	Europe	h	p
COCCOLOBA		SEA SIDE GRAPE			
excoriata L.		small fruited	S. Amer.	h.h	t
COCHLEARIA		SCURVY GRASS			
armoracia L.		horse radish	Europe	Diet & Med.	h p
			do.	Diet & Med.	h b
officinalis L.		common	do.	Diet & Med.	h b
COFFEA		COFFEE TREE			
arabica L.		common	Arabia	Diet & Med.	h.h s
COIX		JOB'S TEARS			
lacryma L.		common	E. Indies	g.h	p
COLCHICUM		MEADOW SAFFRON			
autumnale L.		common	Europe	Med.	h p
v. flore pleno		double flowered do.			
COLLINSONIA		COLLINSONIA—Horse balm			
canadensis L.		common	N. Amer.	Med.	h p
COLUTEA		BLADDER SENNA			
arborescens L.		common	Europe	h	s
cruenta Ait.		variegated	do.	h	s
orientalis Lmk. }		scarlet	C. G. H.	g.h	s
frutescens L.		pocock's	Levant	g.h	s
pocockii Ait.					
halepica Lmk. }					
COMMELINA		COMMELINA			
communis L.		common	S. Amer.	g.h	p
COMPTONIA		COMPTONIA			
asplenifolia P'Her.		sweet fern	N. Amer.	Med.	h s
Liquidambar aspleni- folium L. }					
CONVALLARIA		SOLOMON'S SEAL			
bifolia L.		two leaved or small	N. Amer.	h	p
majalis L.		common lily of the valley	Europe	Med.	h p
multiflora L.		many flowered	N. Amer.	Med.	h p
polygonatum L.		common	do.	Med.	h p
racemosa L.		clustered	do.	Med.	h p
CONVOLVULUS		BIND WEED			
batatas L.		tuberous—sweet potatoe	B. Indies	Diet	h p
farinosus L.		mealy	Madeira	g.h	a
panduratus L.		fiddle leaved wild potatoe	N. Amer.	Med.	h p
sagittifolius Mich.		arrow leaved	do.	h	p
sepium L.		hedge	do.	Med.	h p
soldanella L.		kidney leaved	Europe	Med.	h a
tricolor L.		three coloured	do.	h	a
umbellatus L.		umbelled	W. Indies	h.h	p
CONYZA		FLEA BANE			
fœtida Willd.		fœtid	Africa	g.h	p
Erigeron fœtidum L. }					
marilandica Mich.		marsh	N. Amer.	h	a
Erigeron camphora- tum L. }					
saxatilis L.		hyssop leaved	S. Europe	g.h	p
COPAIFERA		COPAIBA BALSAM TREE			
officinalis L.		officinal	S. Amer.	Med.	h.h t
CORCHORUS		CORCHORUS			
olitorious L.		bristly leaved	B. Indies	h	a
siliquosus L.		germander leaved	do.	h.h	e

CORDIA flavescens L.	CORDIA yellow fruited	S. Amer.	h.h	s
COREOPSIS angustifolia Ait.	TICK-SEED SUN-FLOWER narrow leaved	N. Amer.	h	p
auriculata L.	ear leaved	do.	h	p
tripteris L.	three leaved	do.	h	p
verticillata L.	whorl leaved	do.	h	p
CORIANDRUM sativum	CORIANDER common	Europe	Med.	h a
CORNUS alba L.	DOGWOOD white berried	N. Amer.	h	s
alternifolia L.	alternate leaved	do.	h	s
canadensis L.	Canadian	do.	h	p
circinata P. Her.	hairy	do.	h	s
tomentulosa Mich. }	common	do.	Med.	h t
florida L.	Cornelian Cherry	Europe	h	t
mascula L.	paniculated	N. Amer.	h	s
paniculata L.	bloody	do.	h	s
sanguinea L.	blue berried	do.	h	s
sericea P. Her. }	creeping	do.	h	s
cœrulea Lmk. }	upright	do.	h	s
stolonifera Mich.	CORONILLA			
striata P. Her.	prickly	E. Indies	h	a
CORONILLA aculeata Willd. }	silvery	Crete	g.h	s
Sesbania aculeata Pers. }	hemp	E. Indies	h	a
argentea L. }				
stipularis Lmk. }				
cannabina Willd. }				
Sesbania cannabina Pers. }				
coccinea Willd. }	scarlet flowered	do.	h.h	s
Æschynomene coccinea L. }				
Sesbania coccinea Pers. }	scorpion senna	Europe	h	s
emerus L.	seven leaved	S. France	g.h	s
glauca L.				
grandiflora Willd. }	large flowered	E. Indies	h.h	s
Æschynomene grandiflora L. }				
varia L.	various coloured	Europe	h	p
CORYLUS americana Mich.	HAZEL-NUT or Filbert	N. Amer.	Diet	h t
avellana L.	American common	Europe	Diet & Arts	h t
	European common			
rostrata Ait.	cuckold or beaked	N. Amer.	Diet	h t
tubulosa Willd. }	large Spanish	Europe	Diet	h t
maxima Lmk. }				
COSTUS speciosus Sm.	COSTUS			
arabicus Jacq.	large flowering	E. Indies	h.h	p
Amomum hirsutum Lmk. }				
COTYLEDON hemispherica L.	NAVEL WORT thick leaved	C. G. H.	g.h	s
CRAMBE maritima L.	KALE or COLE WORT sea	Europe	Diet	h p
CRATÆGUS coccinea L.	HAW-THORN scarlet fruited	N. Amer.	Arts	h s
cordata Ait.	maple leaved	do.	h	s
corallina H. P.				
Mespilus acerifolia Poir. }	cock spur	do.	h	s
crus galli L.	common white	Europe	Arts	h t
oxyacantha L.				

<i>v. flore pleno</i>	double flowered do.				
<i>pyrifolia Ait.</i>	pear leaved	N. Amer.	h	a	
<i>leucophlecos Moench.</i>					
CREPIS	HAWK'S BEARD				
<i>coronopifolia Desf.</i>					
<i>succulenta Ait.</i>					
<i>Chondrilla hieracioides Roth.</i>	fine leaved	Can. Isles	g.h	b	
<i>parviflora Desf.</i>	small flowered	Levant	h	a	
<i>pungens H. P.</i>	pungent		h	a	
<i>rubra L.</i>	red	Europe	h	s	
CRINUM	CRINUM				
<i>asiaticum L.</i>					
<i>Amaryllis vivipara Lmk.</i>	viviparous	B. Indies	g.h	p	
CROCUS	CROCUS or SAFFRON				
<i>sativus L.</i>					
<i>officinalis Sm.</i>	autumnal	Levant	Arts & Med.	h	p
<i>vernus Willd.</i>	spring	Europe	Med.	h	p
CROTALARIA	CROTALARIA				
<i>incanescens L.</i>					
<i>capensis Thunb.</i>	downy or shrubby	C. G. H.	g.h	s	
<i>arborescens Lmk.</i>					
<i>junceae L.</i>	rush leaved	E. Indies	h	a	
<i>laburnifolia L.</i>	laburnum leaved	do.	h	a	
<i>parviflora Roth.</i>	small flowered	N. Amer.	h	a	
<i>retusa L.</i>	blunt leaved	E. Indies	h.h	a	
<i>sagittalis L.</i>	arrow leaved	N. Amer.	h	a	
<i>verrucosa Willd.</i>					
<i>cærulea Jacq.</i>	blue flowered	E. Indies	h	a	
<i>angulosa Lmk.</i>					
CUCUBALUS	CAMPION				
<i>behen L.</i>	bladder	Europe	h	p	
<i>Silene inflata Sm.</i>					
<i>fabarius L.</i>	thick leaved	Sicily	g.h	p	
<i>stellatus L.</i>	four leaved	N. Amer.	h	p	
CUCUMIS	CUCUMBER				
<i>anguinis L.</i>	snake	E. Indies	h	a	
<i>anguria L.</i>	prickly fruited	W. Indies	h	a	
<i>chate L.</i>	hairy	Egypt	h	a	
<i>colocyntis L.</i>	bitter apple— <i>Coloquintida</i>	C. G. H.	Med.	h	a
<i>dudaim L.</i>	apple shaped	Levant	h	a	
<i>melo L.</i>	Musk Melon	Tartary	Diet	h	a
<i>sativus L.</i>	common	do.	Diet & Med.	h	a
CUCURBITA	GOURD				
<i>aurantia Willd.</i>	orange		h	a	
<i>citrullus L.</i>	Water Melon	S. Europe	Diet & Med.	h	a
<i>idolatrica Willd.</i>	pear	Guinea	h	a	
<i>lagenaria L.</i>	bottle	S. Amer.	Med.	h	a
<i>melopepo L.</i>	Squash		Diet	h	a
<i>ovifera L.</i>	egg	Asia	h	a	
<i>pepo L.</i>	Pumpkin or Pompion	Levant	Diet	h	a
<i>v. potiro Pers.</i>	large round		Diet		
<i>verrucosa L.</i>	warted		Diet	h	a
CUNILA	CUNILA				
<i>mariana L.</i>	mint leaved	N. Amer.	Med.	h	p
<i>pulegioides L.</i>					
<i>Hedeoma pulegioides Pers.</i>	pennyroyal leaved	do.	Med.	h	a
CUPRESSUS	CYPRESS TREE				
<i>disticha L.</i>	deciduous— <i>Cypress</i>	N. Amer.	Arts	h	t
<i>sempervirens L.</i>	common European	Crete	Med	g.h	t
<i>thuyoides L.</i>	white cedar	N. Amer.	Arts	h	t

CURCUMA longa L.	TUMERIC long rooted	E. Indies	Arts & Med.	h. h	p
CUSCUTA americana L.	DODDER American	N. Amer.		h	a
CYCAS revoluta L.	CYCAS or <i>Sago Palm</i> narrow leaved	E. Indies	Med	h. h	s
CYCLAMEN persicum Ait.	CYCLAMEN or <i>Sow bread</i> spring	Cyprus		g. h	p
CYMBIDIUM hyemale Muhl.	CYMBIDIUM				
Arethusa racemosa Walt. }	winter	N. Amer.		h	p
pulchellum Willd. }					
Limodorum tuberosum L. }	beautiful	do.		h	p
— pulchellum Sal. }					
CYNANCHUM obliquum L.	CYNANCHUM oblique flowered	N. Amer.		h	p
CYNARA cardunculus L.	ARTICHOKE cardoon	Crete	Diet	h	p
scolymus L.	garden	Europe	Diet & Med.	h	p
CYNOGLOSSUM amplexicaule Mich.	HOUND'S TONGUE American	N. Amer.		h	b
linifolium L.	flax leaved	Europe		h	a
officinale L.	common	do.	Med.	h	b
pictum Ait. }					
ereticum Vill. }	painted	Crete		h	a
cherifolium Jacq. }					
CYNOSURUS eristatus L.	DOG'S TAIL GRASS crested	Europe	Agr.	h	p
eclinatus L.	rough	do.	Agr.	h	a
eruceiformis Ait. }	linear spiked	N. Amer.	Agr.	h	p
Phalaris eruceiformis L. }					
indicus L. }	opposite leaved	do.		h	a
Eleusine indica Mich. }					
CYPERUS compressus L.	CYPERUS or <i>Sedge</i> flat stemmed	N. Amer.	Agr.	h	p
odoratus L.	sweet scented	do.	Agr.	h	p
strigosus L.	rough	do.	Agr.	h	p
CYPRIPEDIUM humile Willd. }	LADY'S SLIPPER large purple flowered	N. Amer.		h	p
acaule Ait. }	small flowered	do.		h	p
parviflorum Sal. }					
pubescens Willd. }	American yellow	do.		h	p
flavescens Red. }					
calceolus Mich. }					
spectabile Sal. }	tall white flowered	do.		h	p
canadense Mich. }					
album Ait. }					
CYRILLA caroliniana Mich. }	CYRILLA Carolinian	Carolina		h	s
racemiflora L. }					
Itea cyrilla P. Her. }					
CYTISUS austriacus L.	CYTISUS Austrian	Austria		h	s
cajan L.	pigeon pea	E. Indies		g. h	b
capitatus Jacq.	headed	Austria		h	s
divaricatus P. Her. }					
Spartium complicatum L. }	spreading	Europe		h	s
hirsutus L.	hairy	do.		h	s

laburnum L.	laburnum	Austria		h	t
nigricans L.	blackish	Europe		h	s
sessilifolius L.	clammy podded	Italy		h	s
supinus L.	trailing	Europe		h	s
DACTYLIS	COCK'S FOOT GRASS				
glomerata L.	{ round headed—Or } { chard grass }	N. Amer.	Agr.	h	p
DALEA	DALEA				
alopecuroides Willd. }	fox tail or silky spiked	N. Amer.		h	a
linnei Mich. }					
DAPHNE	DAPHNE				
mezereum L.	common Mezereon	Europe	Med.	h	s
odora Ait.	sweet scented	China		g.h	s
tartouira L.	silvery	S. Europe		g.h	s
DATURA	THORN APPLE				
ferox L.	long spined	China		h	a
lævis L.	smooth	Africa		h	a
metel L.	downy	do.		h	a
stramonium L.	common—Jameston weed	N. Amer.	Med.	h	a
tatula L.	blue	do.	Med.	h	a
DAUCUS	CARROT				
carota	garden	Europe	Diet & Med.	h	b
v. sylvestris	wild	N. Amer.	Med.	h	b
DELPHINIUM	LARK SPUR				
ajacis L.	rocket	Europe		h	a
consolida L.	field	do.	Med.	h	a
hybridum Willd. }	hairy	Siberia		h	p
hirsutum Pers. }	stavesacre	Europe	Med.	h	b
staphisagria L.					
DESMANTHUS Willd. }	DESMANTHUS				
MIMOSA Auct. }	grey	E. Indies		h.h	s
cinereus Willd.	slender twigged	do.		h.h	s
virgatus Willd.					
DIANTHUS	PINK				
atrorubens Jacq.	purplish	Europe		h	p
barbatus L.	Sweet William	do.		h	p
carthusianorum L.	Carthusian	do.		h	p
caryophyllus L.	Carnation or garden	Europe	Med.	h	p
chinensis L.	Chinese	China		h	b
collinus Wald.	Hungarian	Hungary		h	p
deltoides L.	maiden	Europe		h	p
plumarius L.	feathered	do.		h	p
superbus L.	night scented or fringed	do.		h	b
DICHONDRA	DICHONDRA				
sericea Swz.	silvery	W. Indies		h.h	p
DICTAMNUS	FRAXINELLA				
albus L.	common	Europe	Med.	h	p
DIGITALIS	DIGITALIS or Fox-glove				
lutea L.	yellow	Europe		h	p
purpurea L.	purple or common	do.	Med.	h	b
v. alba	white				
DIONÆA	VENUS'S FLY TRAP				
muscipula L.	sensitive	Carolina		g.h	p
DIOSCOREA	YAM				
alata L.	winged stem'd	E. Indies	Diet	h.h	p
sativa L.	cultivated	do.	Diet	h.h	p
villosa L.	American	N. Amer.		h	p
paniculata Mich. }					
DIOSMA	DIOSMA				
ericoides L.	heath leaved	C. G. H.		g.h	s
DIOSPYROS	PERSIMON or Date Plumb				
virginiana L.	common—Medlar	N. Amer.	Diet & Med.	h	t

DIPSACUS	TEASEL				
fullonum L.	fullers	Europe	Arts	h	b
laciniatus L.	wild	N. Amer.		h	b
DIPTERIX	TONKA BEAN				
odorata Willd.	sweet scented	S. Amer.	Med.	h.h	t
Baryosma tonga Gært.					
DIRCA	LEATHER WOOD				
pulustris L.	marsh— <i>Moose Wood</i>	N. Amer.	Med.	h	s
DODONÆA	DODONÆA				
angustifolia L.	narrow leaved	B. Indies		g.h	s
triquetra Wend.	three sided	N. Holl.		g.h	s
DOLICHOS	DOLICHOS				
biflorus L.	two flowered	E. Indies		h	a
capensis L.	cape	C. G. H.		h	a
ensiformis L.	sword	W. Indies		h	a
lablab L.	purple flowered	Egypt		h	a
pruriens L.	Cowhage	B. Indies	Med.	h.h	s
Stizolobium pruriens Pers.					
sesquipedalis L.	long podded	S. Amer.		h	a
sinensis L.	Chinese	E. Indies		h	a
DOMBEYA	DOMBEYA				
ferruginea Cav.	ferrugineous	E. Indies		h.h	t
DORONICUM	LEOPARD'S BANE				
glutinosum Willd.	glutinous	Mexico		g.h	p
Aster glutinosus Cav.					
Inula glutinosa Pers.					
DORSTENIA	DORSTENIA				
contrajerva L.	angular— <i>Contrajerva</i>	S. Amer.	Med.	h.h	p
DORYCNIUM	DORYCNIUM				
monspeliense Willd.	shrubby	S. Europe		g.h	s
fruticans Pers.					
Lotus dorycnium L.					
DRABA	WHITFLOW GRASS				
verna L.	spring	N. Amer.		h	a
DRACOCEPHALUM	DRAGON'S HEAD				
canariense L.	Balm of Gilead	Can. Isl.	Med.	g.h	s
moldavica L.	Moldavian balm	Siberia	Med.	h	a
sibiricum L.	Sibirian	do.		h	p
DROSERA	SUN DEW or <i>Rosa solis</i>				
rotundifolia L.	round leaved	N. Amer.	Med.	h	a
ECHIUM	VIPER'S BUGLOSS				
candicans L.	hoary	Madeira		g.h	s
strictum L.	upright	Teneriffe		g.h	s
vulgare L.	common	N. Amer.		h	b
ECLIPTA	ECLIPTA				
erecta L.	upright	B. Indies	Arts	h	a
ELEPHANTOPUS	ELEPHANT'S FOOT				
carolinianus Willd.	Carolinian	N. Amer.	Med.	h	p
scaber Mich.					
ELSHOLTZIA	ELSHOLTZIA				
eristata Willd.	crested	Siberia		h	a
Hyssopus ocyimifolia Lmk.					
Mentha ovata Cav.					
ELYMUS	LYME GRASS				
arenarius L.	sand	Europe		h	p
canadensis L.	Canadian	N. Amer.		h	p
striatus L.	striated	do.		h	p
virginicus L.	Virginian	do.		h	p
EPIGÆA	EPIGÆA				
repens L.	creeping— <i>Pigeon berry</i>	N. Amer.		h	s
EPILOBIUM	WILLOW HERB				
angustifolium L.	narrow leaved	N. Amer.		h	p

spicatum <i>Lmk.</i>	narrow leaved	N. Amer.	h	p
pubescens <i>Roth.</i>	soft leaved	Europe	h	p
villosum <i>Ait.</i>				
molle <i>Lmk.</i>	square stalked	N. Amer.	h	p
tetragonum <i>L.</i>				
ERICA	HEATH			
arborea <i>L.</i>	tree	Madeira	g.h	s
australis <i>L.</i>	Spanish	S. Europe	g.h	s
herbacea <i>L.</i>	early dwarf	do.	g.h	s
mediterranea <i>L.</i>	Mediterranean	do.	g.h	s
scoparia <i>L.</i>	small flowering	do.	g.h	s
tetralix <i>L.</i>	cross leaved	Europe	h	s
stricta <i>Donn.</i>	upright	Corsica	g.h	s
triflora <i>L.</i>	three flowered	C. G. H.	g.h	s
tubiflora <i>L.</i>	tubular	do.	g.h	s
vagans <i>L.</i>	Cornish	Europe	g.h	s
vulgaris <i>L.</i>	common	do.	g.h	s
<i>v. flore pleno</i>				
ERIGERON	ERIGERON or Flea Bane			
canadense <i>L.</i>	common field	N. Amer.	Med.	h a
heterophyllum <i>Muhl.</i>	different leaved	do.	h	a
philadelphicum <i>L.</i>	spreading	do.	h	a
strigosum <i>Muhl.</i>	harsh	do.	h	a
ERIOPHORUM	COTTON GRASS—Wool grass.			
cyperinum <i>L.</i>	tall	N. Amer.	h	p
Scirpus eriophorum				
<i>Mich.</i>				
Trichophorum cype-	common	do.	h	p
rinum <i>Pers.</i>				
polystachyon <i>L.</i>				
ERODIUM <i>Ait.</i>	HERON'S BILL GERANIUM			
GERANIUM <i>Auct.</i>	hairy	S. Europe	h	a
eiconium <i>Willd.</i>	hemlock leaved	Europe	h	a
cicutarium <i>Sm.</i>	musk smelling	do.	h	a
moschatum <i>Ait.</i>				
ERVUM	TARE			
lens <i>L.</i>	common	Europe	Med.	h a
tetraspermum <i>L.</i>	four seeded	do.	h	a
ERYNGIUM	ERYNGO			
aquaticum <i>L.</i>	water	N. Amer.	Med.	h p
dilatatum <i>Lmk.</i>	broad leaved	Europe	h	p
planum <i>L.</i>	flat leaved	do.	h	p
suaveolens <i>Brous.</i>	sweet scented	S. Europe	g.h	b
yuccifolium <i>Mich.</i>	yucca leaved	N. Amer.	h	p
ERYSIMUM	HEDGE MUSTARD			
barbarea <i>L.</i>	winter cress	Europe	Med.	h p
officinale <i>L.</i>	common	N. Amer.	Med.	h a
ERYTHRINA	CORAL TREE			
corallodendron <i>L.</i>	common	S. Amer.	h.h	t
crista galli <i>L.</i>	cockscornb	do.	h.h	s
laurifolia <i>Jacq.</i>	herbaceous	Carolina	Med.	g.h p
herbacea <i>L.</i>				
ERYTHRONIUM	DOG'S TOOTH VIOLET			
dens canis <i>L.</i>	common	N. Amer.	h	p
EUCALYPTUS	EUCALYPTUS			
robusta <i>Sm.</i>	oval leaved	N. Holl.	g.h	t
EUCOMIS	CROWN ASPHODEL			
punctata <i>P. Her.</i>	spotted	C. G. H.	g.h	p
EUGENIA	EUGENIA			
jambos <i>L.</i>	{ Malabar plumb— <i>Pome</i>	E. Indies	Med. & g.h	s
uniflora	{ rose		Diet	
EUONYMUS	Indian cherry tree	S. Amer.	Diet g.h	t
americanus <i>L.</i>	SPINDLE TREE			
	American	N. Amer.	h	s

europæus L.	European	Europe	Arts	h	s
EUPATORIUM	EUPATORIUM				
ageratoides Willd. }	nettle leaved	N. Amer.		h	p
urticifolium Willd. }					
aromaticum L.	aromatic	do.		h	p
coronopifolium Willd. }	coronopus leaved	do.		h	p
Chrysocoma coronopi- folia Mich. }					
fœniculaceum Willd. }	dog's fennel	do.		h	p
Chrysocoma capillacea Mich. }					
maculatum L.	spotted stalked	do.		h	p
perfoliatum L.	bone-sett- <i>Thorough-wort</i>	do.	Med.	h	p
pupureum L.	purple stalked	do.		h	p
sessilifolium L.	sessile leaved	do.		h	p
teterifolium Willd.	germander leaved	do.		h	p
trifoliatum L.	three leaved	do.		h	p
verticillatum Muhl.	whorled	do.		h	p
BUPHORBIA	SPURGE				
chamaesyce L.	small	Europe		h	a
characias L.	cypress	do.	Med.	h	p
cyparissias L.	willow leaved	S. Europe		g.h	s
hypericifolia L.	St. John's wort leaved	W. Indies		h	a
lathyris L.	caper	Europe	Med.	h	b
maculata L.	spotted	N. Amer.		h	a
peplus L.	petty	do.		h	a
polygonifolia L.	polygonum leaved	do.		h	a
punicea Jacq.	scarlet	W. Indies		g.h	s
spinosa L.	thorny	S. Europe		g.h	e
verrucosa L.	warted	do.		g.h	b
FAGUS	BEACH				
ferruginea Ait. }	common American	N. Amer.	Arts	h	t
sylvestris Pers. }					
FERRARIA	FERRARIA				
maculata L. }	spotted	C. G. H.		g.h	p
punctata Pers. }					
FESTUCA	FESCUE GRASS				
bromoides	brome	Europe	Agr.	h	p
elatior L.	tall meadow	do.	Agr.	h	p
fluitans L.	floating	do.	Agr.	h	p
loliacea Sm. }	long spiked	do.	Agr.	h	p
elongata Ehrt. }					
monostachya Desf.	one spiked	Barbary		h	p
myurus L.	wall	Europe	Agr.	h	p
ovina L.	sheeps	do.	Agr.	h	p
poæformis Pers.	spreading	do.	Agr.	h	p
rubra L.	meadow	do.	Agr.	h	p
spadicea L.	sheathed	do.	Agr.	h	a
tenuifolia Leers.	fine leaved	do.	Agr.	h	a
FICUS	FIG TREE				
carica L.	common	S. Europe	Med. & Diet	g.h	t
stipulata Thunb. }	creeping	E. Indies	Diet	h.h	s
scandens Lmk. }					
FOTHERGILLA	FOTHERGILLA				
alnifolia L.	alder leaved	N. Amer.		h	t
FRAGARIA	STRAWBERRY				
chiloensis Ehrt.	Chili	S. Amer.	Diet	h	p
elatior Ehrt.	hautboy	do.	Diet	h	p
grandiflora Ehrt.	pine-apple	do.	Diet	h	p
vesca L.	common garden	Europe	Diet	h	p
v. alpina	monthly				
virginiana Ehrt.	wild	N. Amer.	Diet	h	p

FRAXINUS		ASH			
excelsior L.		European	Europe	Arts	h t
platycarpa Mich.		Carolinian	N. Amer.	Arts	h t
sambucifolia Muhl.		black or water	do.	Arts	h t
FRITILLARIA		FRITILLARY			
imperialis L.		Crown Imperial	Persia		h p
meleagris L.		common	do.		h p
persica L.		Persian	Europe		h p
FUCHSIA		FUCHSIA or Ear drop			
coccinea Ait.	}	scarlet	Chili	g.h	s
magellanica Lmk.					
FUMARIA		FUMITORY			
glauca Curt.	}	glaucous	N. Amer.		h a
sempervirens L.					
Corydalis sempervirens Mich.					
officinalis L.		common	Europe	Med.	h a
GALACTIA		GALACTIA			
glabella Mich.	}	smooth	N. Amer.		h p
Eryum volubile Walt.					
GALANTHUS		SNOW DROP			
nivalis L.		common	Europe		h p
v. flore pleno		double flowered			
GALAX		GALAX			
aphylla L.	}	heart leaved	N. Amer.		h p
Erythroriza rotundifolia Mich.		Carpenter's leaf			
Solanandra cordifolia Pers.					
Blandfordia cordata Donn.					
GALINSOGEA		GALINSOGEA			
trilobata Cav.		three lobed	Peru		h a
GALIUM		LADIES' BED STRAW			
asprellum Mich.		rough	N. Amer.		h p
circæans Mich.		branching	do.		h p
claytoni Mich.		Claytons	do.		h p
puncticulosum Mich.		dotted	do.		h p
tinctorium L.		dyers	do.	Arts	h p
trifidum L.		three cleft	do.		h p
GARDENIA		CAPE JASMINE			
florida L.		white	C. G. H.	g.h	s
thunbergia Ait.		starry	do.	g.h	s
GAULTHERIA		MOUNTAIN TEA			
procumbens L.		{ procumbent— <i>Patridge</i>	N. Amer.	Med.	h s
		berry			
GAURA		GAURA			
biennis		biennial	N. Amer.		h b
GENISTA		GENISTA			
canariensis L.		Canary	Can. Isl.	g.h	s
candicans L.		evergreen Cytisus	S. Europe	g.h	s
decumbens Willd.	}	decumbent	do.	g.h	s
Spartium decumbens Ait.					
tinctoria L.		dyers	Europe	Arts	h s
GENTIANA		GENTIAN			
crinita Froel.		fringed	N. Amer.		h b
saponaria L.		soap wort leaved	do.		h p
GERANIUM		CRANE'S BILL GERANIUM			
carolinianum L.		Carolina	N. Amer.		h a
columbinum L.		long stalked	Europe		h a
maculatum L.		spotted— <i>Crow foot</i>	N. Amer.	Med.	h p
robertianum L.		Herb Robert	do.	Med.	h a

HORTUS ELGINENSIS.

23

sanguineum L.	bloody	Europe	h	p
v. prostratum	creeping			
sylvaticum L.	wood	do.	h	p
GERARDIA	GERARDIA			
crinita —	fringed	N. Amer.	h	a
flava L.	yellow	do.	h	p
glauca —	glauous	do.	h	p
pedicularia L.	louse wort leaved	do.	h	p
purpurea L.	purple	do.	h	a
tenuifolia Vahl. }				
erecta Walt. }	fine leaved	do.	h	a
GEUM	AVENS or Herb Bennet			
rivale L.	water	N. Amer. Med.	h	p
strietum Ait. }	upright	do. Med.	h	p
aleppicum Jacq. }				
virginianum L.	virginianum	do.	h	p
GLADIOLUS	CORN FLAG			
carneus Jacq.	flesh coloured	C. G. H.	g.h	p
communis L.	common	S. Europe	h	p
securiger Ait.	copper coloured	C. G. H.	g.h	p
tristis L.	square stalked	do.	g.h	p
GLECHOMA	GROUND IVY			
hederacea L.	common	N. Amer. Med.	h	p
GLEDITSIA	GLEDITSIA			
sinensis Lmk.	Chinese	China Arts	g.h	t
triacanthos L.	three thorned Acacia	N. Amer. Arts	h	t
v. inermis	smooth do.			
GLORIOSA	SUPERB LILY			
superba L.	climbing	E. Indies	h.h	p
Methonica superba H.P. }				
GLYCINE	GLYCINE			
angulosa Muhl.	angular	N. Amer.	h	a
apios L.	tuberos	do.	h	p
bimaculata Curt. }				
Kennedia monophyll. }	simple leaved	N. Holl.	g.h	s
Pers. }				
caribaea Jacq.	hairy podded	W. Indies	h.h	s
coccinea Curt. }				
Kennedia coccinea }	scarlet flowered	N. Holl.	g.h	s
Pers. }				
comosa L.	hairy	N. Amer.	h	a
frutescens L.	shrubby	do.	h	s
monoica L.	monœcious	do.	h	a
rubicunda Curt. }				
Kennedia rubicunda }	red flowered	N. Holl.	g.h	s
Pers. }				
GLYCYRRHIZA	LIQUORICE			
glabra L.	common	Europe Med.	h	p
GNAPHALIUM	CUDWEED—Life Everlasting			
margaritaceum L.	pearly	N. Amer.	h	p
obtusifolium L. }				
polycepalum Mich. }	obtuse leaved	do.	h	p
conoideum Lmk. }				
plantaginifolium L.	plantain leaved	do. Med.	h	p
purpureum L.	purple	do.	h	p
stœchas L.	narrow leaved	S. Europe	g.h	s
uliginosum L.	marsh	N. Amer.	h	a
GOMPHRENA	GLOBE AMARANTH			
globosa L.	garden	E. Indies	h	a
GOODENIA	GOODENIA			
laevigata Curt. }	smooth	N. Holl.	g.h	s
Sesuvola laevigata Pers. }				

GORDONIA

franklini *P. Her.*Franklinia alatamaha
Bartr.

lasianthus L.

GOSSYPIUM

herbaceum L.

religiosum L.

GRATIOLA

anagallidea *Mich.*

officinalis L.

v. carolinensis Pers.

GREWIA

occidentalis L.

orientalis L.

GUETTARDA

speciosa L.

GUILANDINA

bonduc L.

GYMNOCLADUS

canadensis *Mich.*

Guilandina dioica L.

GYPSOPHYLLA

perfoliata L.

viscosa L.

HALESIA

tetraptera L.

HALORAGIS

cercodia *Ait.*tetragonia *P. Her.*alata *Jacq.*

Tetragonia ivæfolia L.

HAMAMELIS

virginica L.

HAMILTONIA

oleifera *Muhl.*Pyrularia pubera *Mich.*

HEDERA

helix L.

HEDYCHIUM

coronarium *Retz.*

HEDYSARUM

canadense L.

canescens L.

caput galli L.

coronarium L.

gyrans L.

marilandicum L.

nudiflorum L.

onobrychis L.

pallasii *Willd.*buxbaumianum *Pal.*

paniculatum L.

saxatile L.

viridiflorum L.

HELENIUM

autumnale L.

HELIANTHUS

altissimus L.

annuus L.

decapetalus L.

divaricatus L.

giganteus L.

tuberosus L.

GORDONIA

Franklin's

loblolly bay

COTTON

common

Nankin

HEDGE HYSSOP

chickweed leaved

common

GREWIA

elm leaved

eastern

GUETTARDA

shewy

BONDUC or Nicker tree

yellow seeded

GYMNOCLADUS

Kentucky coffee tree

GYPSOPHYLLA

perfoliate

clammy

SNOW DROP TREE or Silver Bell

four winged

HALORAGIS

whorl leaved

wing seeded

WITCH HAZEL

common

HAMILTONIA

American oil nut

IVY

common

HEDYCHIUM

crowned

HEDYSARUM

Canadian

hoary

cock's head

French Honeysuckle

moving plant

Maryland

naked flowering

Saint Foin

Siberian

panieled

rock

green flowered

HELENIUM

smooth

SUNFLOWER

tall

common

ten petal'd

branching

giant

Jerusalem artichoke

N. Amer.

do.

B. Indies

E. Indies

N. Amer.

do.

C. G. H.

E. Indies

E. Indies

E. Indies

N. Amer.

Europe

do.

Silver Bell

Carolina

S. Sea Isl.

N. Amer.

N. Amer.

Europe

E. Indies

N. Amer.

do.

Europe

do.

E. Indies

N. Amer.

do.

Europe

do.

N. Amer.

Europe

N. Amer.

N. Amer.

N. Amer.

S. Amer.

N. Amer.

do.

do.

S. Amer.

h

h

h

h.h

h

h

g.h

h.h

h.h

h.h

h

h

h

h

g.h

h

h

h

h.h

h

h

h

h

h

h

h

h

h

h

h

h

h

h

h

h

h

h

h

h

s

s

a

s

a

a

t

t

t

t

t

p

a

s

s

s

s

s

p

p

a

a

b

p

p

p

p

p

p

p

p

p

p

p

p

p

p

p

p

HELICHRYSUM

chrysanthum Pers.
Xeranthemum bracteatum Vent.

GOLDEN SUNFLOWER

Botany Bay

N. Holl.

g.h b

HELIOTROPIUM

indicum L.
peruvianum L.
parviflorum L.

TURN SOLE

common or wild
sweet
small flowered

N. Amer.

h a

Peru

Arts g.h s

E. Indies

h a

HELLEBORUS

trifolius L.
viridis L.

HOLLEBORE

threeleaved—*Goldthread*
green

N. Amer.

Med. h p

Europe

Med. h p

HELLENIA

allughas Willd.
Heritiera allughas Retz.

HELLENIA

broad leaved

B. Indies

h.h p

HEMEROCALLIS

cœrulea Vent.
flava L.
fulva L.

DAY LILY

blue
yellow
orange

Japan

g.h p

Europe

h p

China

h p

HEMIMERIS

urticifolia Willd.
Celsia urticifolia Curt.

HEMIMERIS

scarlet or nettle leaved

S. Amer.

g.h s

HERMANNIA

alnifolia L.
althæfolia L.
denudata L.
hirsuta Wend.
hyssopifolia L.
salvifolia L.
seabra Cav.
aspera Wend.

HERMANNIA

alder leaved
marsh mallow leaved
smooth
hairy
hyssop leaved
sage leaved
rough

C. G. H.

g.h s

do.

g.h s

do.

g.h s

do.

g.h s

do.

g.h s

do.

g.h s

do.

g.h s

do.

g.h s

HESPERIS

matronalis L.
tristis L.

ROCKET

garden
yellow

Europe

Med. h p

do.

h b

HEUCHERA

americana L.
cortusa Mich.

HEUCHERA

purple flowered

N. Amer.

h p

HIBISCUS

abelmoschus L.
esculentus L.
grandiflorus Mich.
heterophyllus Vent.
manihot L.
militaris Cav.
levis Scop.
moscheutos
mutabilis L.
palustris L.
phœniceus L.
rosa sinensis L.
v. fl. pleno carneo
v. fl. pleno coccineo
riparius Pers.
hastatus Mich.
virginicus Walt.
sabdarriffa L.
scaber Mich.
speciosus Ait.
coccineus Walt.
spiralis Cav.
syriacus L.
v. flore pleno
v. foliis variegatis
trionum L.

HIBISCUS

musk
Okra
large flowered
prickly
palmated
hastated
common—*Marsh Mallow*
changeable
marsh
small flowering
China rose
double flesh coloured
double scarlet

B. Indies

Med. h.h s

do.

Diet h a

Florida

g.h p

N. Holl.

g.h s

B. Indies

g.h s

Louisiana

h p

N. Amer.

Med. h p

China

g.h s

N. Amer.

h p

E. Indies

h.h s

do.

h.h s

do.

h.h s

do.

h.h s

do.

h.h s

do.

h.h s

do.

h.h s

do.

h.h s

do.

h.h s

do.

h.h s

do.

h.h s

do.

h.h s

do.

h.h s

do.

h.h s

do.

h.h s

do.

h.h s

do.

h.h s

do.

h.h s

do.

h.h s

do.

h.h s

do.

h.h s

do.

h.h s

do.

h.h s

do.

h.h s

do.

h.h s

do.

h.h s

do.

h.h s

virginicus L.	Virginian	N. Amer.		h	p
HIERACIUM	HAWK WEED				
aurantiacum L.	orange coloured	Europe		h	p
gronovii L.	Gronovius's	N. Amer.		h	p
kalmii L.	Kalm's	do.		h	p
marianum Willd.	Maryland	do.		h	p
seabrum Mich.	rough	do.		h	p
venosum L.	veined	do.		h	p
HOLCUS	SOFT GRASS				
fragrans Willd. }	seneca grass	N. Amer.	Agr.	h	p
odoratus Mich. }					
lanatus L.	meadow	do.	Agr.	h	p
mollis L.	ereeping	Europe	Agr.	h	p
HOLOSTEUM	HOLOSTEUM				
cordatum L.	heart leaved	W. Indies		h	a
HOPEA	HOPEA				
tinctoria L.					
Symplocos tinctoria }	dyers	Carolina	Med.	g.h	s
<i>P. Her.</i>					
HORDEUM	BARLEY				
distichon L.	two rowed	Tartary	Diet	h	a
hexastichon	six rowed—winter	—	Diet	h	a
maritimum Vahl.	sea	Europe	Agr.	h	a
vulgare L.	common	do.	Diet	h	a
zeocriton L.	spratt or <i>Battledore</i>	—	Agr.	h	a
HOUSTONEA	HOUSTONEA				
coccinea Andr.	scarlet	Mexico		h.h	s
cœrulea L.	blue	N. Amer.		h	b
HUMULUS	HOP				
lupulus L.	common	Europe	Med.	h	p
HURA	SAND BOX TREE				
crepitans L.	common	S. Amer.	Arts	h.h	s
HYACINTHUS	HYACINTH				
botryoides L.	blue grape	Europe		h	p
comosus L.	purple grape	do.		h	p
muscari L.	fragrant	Asia		h	p
orientalis L.	garden	do.		h	p
racemosus L.					
junciformis Lmk. }	hare bell	Europe		h	p
HYDRANGÆA	HYDRANGÆA				
arborescens L. }	common tree	N. Amer.		h	s
vulgaris Mich. }					
hortensis Sm.					
Hortensia rosea H. P.	changeable or <i>Japan</i>	China		g.h	s
— speciosa Pers.	<i>Rose</i>				
— opuloides Lmk.					
Primula mutabilis Lour.					
v. flore purpureo	purple flowered do.				
quercifolia Bartr. }					
radiata Sm.	oak leaved	Florida		h	s
radiata Willd. }					
nivea Mich. }	radiated	Carolina		h	s
HYDROCOTYLE	PENNY WORT				
americana L.	American	N. Amer.		h	p
repanda Pers. }	angular leaved	Carolina		g.h	p
ficarioides Mich. }					
vulgaris L.	common	N. Amer.		h	p
HYMENÆA	LOCUST TREE				
courbaril L.	two leaved	W. Indies	Med.	h.h	t
HYOSCYAMUS	HENBANE				
niger L.	black	N. Amer.	Med.	h	b
HYPERICUM	ST. JOHN'S WORT				
canadense L.	Canadian	N. Amer.		h	a
elatum Ait.	tall	do.		h	p

<i>hirsutum</i> L.	hairy	Europe	h	p
<i>maculatum</i> Mich.	spotted	N. Amer.	h	p
<i>monogynum</i> L.	Chinese	China	g.h	s
<i>nudiflorum</i> Mich.	naked flowered	N. Amer.	h	p
<i>parviflorum</i> Willd.	} five nerved	do.	h	a
<i>quinquenervium</i> Walt.		do.	h	p
<i>perforatum</i> L.	common	do.	h	s
<i>prolificum</i> L.	prolific	do.	h	p
<i>quadrangulum</i> L.	square stalked	Europe	h	a
<i>setosum</i> L.	bristly	N. Amer.	h	p
<i>virginicum</i> L.	Virginian	do.	h	p
HYPOCHÆRIS	CAT'S EAR			
<i>radiata</i> L.	long rooted	Europe	h	p
HYPOXIS	HYPOXIS			
<i>erecta</i> L.	upright	N. Amer.	h	p
HYSSOPUS	HYSSOP			
<i>officinalis</i> L.	common	Europe	Med. h	p
JASMINUM	JASMINE			
<i>azoricum</i> L.	Azorian	Madeira	g.h	s
<i>fruticans</i> L.	yellow	Europe	h	s
<i>grandiflorum</i> L.	Catalonian	E. Indies	g.h	s
<i>humile</i> L.	dwarf yellow	Europe	h	s
<i>odoratissimum</i> L.	sweet scented	Madeira	g.h	s
<i>officinale</i> L.	white	China	Med. h	s
<i>sambac</i> Ait.	} Arabian	E. Indies	g.h	s
<i>Nyctanthes sambac</i> L.				
<i>Mongorium sambac</i> H. P.				
<i>simplicifolium</i> Forst.	} simple leaved	N. Holl.	g.h	s
<i>australe</i> Pers.				
JATROPHA	PHYSIC NUT			
<i>cureas</i> L.	angular leaved	S. Amer.	Med. h.h	s
<i>multifida</i> L.	cut leaved	do.	Med. h.h	s
IBERIS	CANDY TUFT			
<i>saxatilis</i> L.	rock	S. Europe	g.h	s
<i>umbellata</i> L.	common	Europe	h	a
ILEX	HOLLY			
<i>aquifolium</i> L.	common	Europe	Med. h	t
<i>canadensis</i> L.	Canadian	N. Amer.	h	t
<i>opaca</i> Ait.	Carolinian	do.	h	t
<i>vomitaria</i> Ait.	} South Sea tea	Florida	Med. g.h	t
<i>Cassine peragua</i> L.				
ILLECEBRUM	KNOT GRASS			
<i>capitatum</i> L.	headed	Europe	h	p
<i>echinatum</i> Desf.	prickly	Barbary	h	a
<i>ficoideum</i> L.	trailing	S. Amer.	g.h	p
ILICIAM	ANISEED TREE			
<i>parviflorum</i> Mich.	yellow flowered	Florida	g.h	s
IMPATIENS	BALSAM			
<i>balsamina</i> L.	common	E. Indies	h	a
<i>biflora</i> Walt.	two flowered	N. Amer.	h	a
INDIGOFERA	INDIGO			
<i>argentea</i> L'Her.	} silvery	E. Indies	h.h	s
<i>glauca</i> Lmk.				
<i>frutescens</i> L.	shrubby	C. G. H.	g.h	s
<i>sericea</i> L.	silky	do.	g.h	s
<i>tinctoria</i> L.	common	E. Indies	Arts h.h	s
INGA Willd.	} INGA			
<i>MIMOSA</i> Auct.				
<i>microphylla</i> Humb.	small leaved	S. Amer.	h.h	s
<i>purpurea</i> Willd.	purple	W. Indies	h.h	s
<i>unguis cati</i> Willd.	four leaved or cat's paw	do.	h.h	s
INULA	ELECAMPANE			
<i>crithmifolia</i> L.	samphire leaved	Europe	h	p

<i>helenium</i> L.	common	N. Amer.	Med.	h	p
<i>mariana</i> L.	Maryland	do.	Med.	h	p
<i>oculus christi</i> L.	hoary	Europe		h	p
IPOMÆA	IPOMÆA				
<i>coccinea</i> L.	scarlet	N. Amer.		h	a
<i>macrorhiza</i> Mich.	large rooted	Georgia		g.h	p
<i>nil</i> Pers.					
<i>trilobus</i> Thunb. }	azure blue	Carolina		h	a
<i>purpurea</i> Pers.	purple	America		h	a
<i>quamoclit</i> L.	winged— <i>Cypress vine</i>	B. Indies		h	a
IRIS	IRIS or <i>Flower de Luce</i>				
<i>fimbriata</i> Vent.	fringed	China		g.h	p
<i>florentina</i> L.	Florentine— <i>Orris</i>	Europe	Med.	h	p
<i>germanica</i> L.	German	do.	Med.	g.h	p
<i>martinicensis</i> L.	Martinique	W. Indies		h.h	p
<i>ochroleuca</i> L.	pale yellow	Europe		h	p
<i>persica</i> L.	Persian	Persia		h	p
<i>pumila</i> L.	dwarf	Europe		h	p
<i>sibirica</i> L.					
<i>pratensis</i> Pers. }	Siberian	do.		h	p
<i>versicolor</i> L.	various coloured	N. Amer.	Med.	h	p
<i>virginica</i> L.	Virginian	do.		h	p
<i>xiphium</i> L.	bulbous	Europe		h	p
ISATIS	WOAD				
<i>tinctoria</i> L.	dyers	Europe	Arts	h	b
ISNARDIA	ISNARDIA				
<i>palustris</i> L.					
<i>Ludwigia nitida</i> Mich. }	swamp	N. Amer.		h	p
ITEA	ITEA				
<i>virginica</i> L.	Virginian	N. Amer.		h	s
IVA	IVA or <i>Bastard Jesuit's Bark</i>				
<i>frutescens</i> L.	shrubby	N. Amer.		h	s
JUGLANS	WALNUT or HICKORY				
<i>alba</i> L.	white heart	N. Amer.	Arts	h	t
<i>tomentosa</i> Mich. }					
<i>cinerea</i> L.	butter nut—white	do.	Med. & Arts	h	s
<i>cathartica</i> Mich. f }					
<i>compressa</i> Gert. }	shell bark	do.	Diet & Arts	h	t
<i>alba</i> Mich. }					
<i>squamosa</i> Mich. f }					
<i>glabra</i> Muhl. }	pig or hog nut	do.	Arts	h	t
<i>porcina</i> Mich. f }	black	do.	Arts & Med.	h	t
<i>nigra</i> L.					
<i>obcordata</i> Muhl. }	bitter nut	do.	Arts	h	t
<i>amara</i> Mich. f }					
<i>olivæformis</i> Mich. }					
<i>angustifolia</i> Ait. }	pecan or <i>Illinois nut</i>	do.	Diet	h	t
<i>pecan</i> Walt. }					
<i>cylindrica</i> Lmk. }					
<i>rubra</i> Gert. }					
<i>regia</i> L.	common— <i>Madeira nut</i>	Persia	Diet	h	t
<i>sulcata</i> Willd. }	furrowed	N. Amer.	Arts	h	t
<i>mucronata</i> Mich. }					
JUNCUS	RUSH GRASS				
<i>bufonius</i> L.	toad	N. Amer.		h	a
<i>effusus</i> L.	soft	do.		h	p
<i>nodosus</i> L.	knotty	do.		h	p
<i>pilosus</i> L.	hairy	do.		h	p
<i>squarrosus</i> L.	moss or <i>Goose corn</i>	do.		h	p
<i>sylvaticus</i> L.	wood	do.		h	p
<i>tenuis</i> Willd.	slender	do.		h	p
JUNIPERUS	JUNIPER or <i>Cedar</i>				
<i>bermudiana</i> L.	Bermudian	W. Indies	Arts	h	t

<i>communis</i> L.	common	Europe	Arts & Med.	h	t
<i>oxycedrus</i> L.	brown berried	do.		h	t
<i>phœnicea</i> L.	Phœnicean	do.		h	t
<i>prostrata</i> Mich. } <i>repens</i> Donn. }	creeping	N. Amer.		h	t
<i>sabina</i> L.	Savin	Europe	Med.	h	t
<i>virginiana</i> L.	red	N. Amer.	Arts	h	t
JUSTICIA	JUSTICIA				
<i>adhatoda</i> L.	Malabar nut	E. Indies		g.h	s
<i>betonica</i> L.	blue flowered	do.		h.h	s
<i>coccinea</i> Ait.	scarlet	S. Amer.		h.h	s
<i>comata</i> Vahl.	whorled	W. Indies		h.h	p
<i>pieta</i> L.	painted	E. Indies		h.h	s
<i>peruviana</i> Cav.	Peruvian	Peru		h.h	p
<i>scorpioides</i> L.	revolute	W. Indies		h.h	s
<i>sexangularis</i> L.	six angled	do.		h.h	s
IXIA	IXIA				
<i>bulbocodium</i> L.	European	S. Europe		g.h	p
<i>maculata</i> Thunb.	spotted	C. G. H.		g.h	p
<i>polystachya</i> L.	many spiked	do.		g.h	p
IXORA	IXORA				
<i>coccinea</i> L.	scarlet	E. Indies		h.h	s
KÆMPFERIA	GALANGALE				
<i>galanga</i> L.	official	E. Indies	Med.	h.h	p
<i>rotunda</i> L.	round rooted	do.	Med.	h.h	p
KALMIA	KALMIA or <i>Laurel</i>				
<i>angustifolia</i> L.	narrow leaved	N. Amer.		h	s
<i>glauca</i> Ait.	glaucous	do.		h	s
<i>hirsuta</i> Bartr.	hairy	Carolina		g.h	s
<i>latifolia</i> L.	broad leaved	N. Amer.	Med.	h	s
KRIGIA	KRIGIA				
<i>virginica</i> Willd.	} Virginian	N. Amer.		h	a
<i>Hyoseris virginica</i> L.					
LACTUCA	LETTUCE				
<i>crispa</i> Roth.	curled	—	Diet	h	a
<i>elongata</i> Muhl.	narrow leaved	N. Amer.		h	b
<i>sativa</i> L.	common	—	Diet & Med.	h	a
LAGASCA	LAGASCA				
<i>mollis</i> Cav.	soft	S. Amer.		h.h	a
LAGERSTRÆMIA	LAGERSTRÆMIA				
<i>indica</i> L.	Indian	E. Indies		h.h	a
LAMIUM	DEAD NETTLE or <i>Henbit</i>				
<i>amplexicaule</i> L.	common	N. Amer.		h	a
<i>garganicum</i> L.	woolly	Europe		h	p
LANTANA	LANTANA				
<i>aculeata</i> L.	prickly	W. Indies		h.h	s
<i>camara</i> L.	various coloured	do.		h.h	s
<i>involuerata</i> L.	round leaved	do.		h.h	s
<i>trifolia</i> L.	three leaved	do.		h.h	s
LATHYRUS	LATHYRUS				
<i>clymenum</i> L.	various flowered	Levant		h	a
<i>latifolius</i> L.	everlasting pea	Europe		h	p
<i>monanthos</i> L.	} one flowered	Russia		h	a
<i>Ervum monanthos</i> L.					
<i>Vicia monanthos</i> Pers.					
<i>nissolia</i> L.	erimson	Europe		h	a
<i>odoratus</i> L.	sweet pea	Sicily		h	a
<i>sativus</i> L.	chickling vetch	Europe	Agr.	h	a
<i>sphaericus</i> Roth. }	spherical	do.		h	a
<i>axillaris</i> Lmk. }					
<i>tingitanus</i> L.	Tangier pea	Barbary		h	a

LAVANDULA		LAVENDER			
spica L.		common	Europe	Med. h	s
LAVATERA		LAVATERA			
arborea L.		Tree Mallow	Europe	h	b
maritima Cav.		sea side	S. Europe	g.h	s
olbia L.		downy leaved	do.	g.h	s
thuringiaca L.		large flowered	Europe	h	p
trimestris L.		common	do.	h	a
unguiculata H. P.	}	clawed	—	g.h	s
tomentosa Dumont Courset					
LAURUS		BAY TREE or Laurel			
æstivalis L.		willow leaved	N. Amer.	h	t
camphora L.		Camphor	Japan	Med. g.h	t
caroliniensis Mich.		Carolinian or red	Carolina	g.h	t
cinnamomum L.		Cinnamon	E. Indies	Med. h.h	t
geniculata Mich.	}	jointed	N. Amer.	h	t
axillaris Lmk.					
nobilis L.		sweet	S. Europe	Med. g.h	t
persea L.		Avocado pear	S. Amer.	Diet g.h	t
pseudo benzoin Mich.	}	Benjamin tree—Wild Al- spice	N. Amer.	Med. h	t
benzoin L.					
sassafras L.		Sassafras	do.	Med. h	t
LAWSONIA		LAWSONIA			
inermis L.		smooth	E. Indies	Arts & h.h Med.	s
LEBECKIA		LEBECKIA			
cytisoides Thumb.	}	Cytisus leaved	C. G. H.	g.h	s
Spartium cytisoides Ait.					
Ebenus capensis L.					
LECHEA		LECHEA			
major L.		large	N. Amer.	h	p
minor L.		small	do.	h	p
LEONTICE		LEONTICE			
thalioides L.	}	meadow rue leaved	N. Amer.	Med. h	p
Caulophyllum thalic- troides Mich.					
LEERSIA		LEERSIA			
oryzoides Willd.	}	rough	N. Amer.	h	p
Phalaris oryzoides L.					
LEONTODON		DANDELION			
taraxacum L.		common	N. Amer.	Diet & h Med.	p
LEONURUS		MOTHER WORT			
cardiaca L.		common	N. Amer.	Med. h	p
crispus L.		curled	Siberia	h	p
marrubiastrum L.		small flowered	Europe	h	a
LEPECHINIA		LEPECHINIA			
spicata Willd.	}	spiked	Mexico	h	a
Horminum caulescens Ait.					
LEPIDIUM		PEPPER WORT			
latifolium L.		Dittander	Europe	Med. h	p
sativum L.		garden cress	do.	Med. & h Diet	a
suffruticosum L.		shrubby	S. Europe	g.h	s
virginicum L.		Virginian	N. Amer.	h	a
LEPTOSPERMUM		SOUTH SEA MYRTLE			
scoparium Sm.	}	common	N. Holl.	g.h	s
Melaleuca scoparia Wend.					
Philadelphus scoparius Ait.					

thea Willd.	}	Botany-Bay tea	N. Holl.	g.h	s
Melaleuca thea Wend.					
LESPEDEZA		LESPEDEZA			
polystachya Mich.		many spiked	N. Amer.	h	a
procumbens Mich.		trailing	do.	h	a
LEUCOJUM		SNOW FLAKE			
æstivum L.		summer	Europe	h	p
vernum L.		spring	do.	h	p
LIATRIS		LIATRIS			
elegans Willd.	}	rose spiked	N. Amer.	h	p
Serratula speciosa Ait.					
odoratissima Willd.		sweet scented	do.	h	p
paniculata Willd.		panicled	do.	h	p
pilosa Willd.		hairy	do.	h	p
spicata Willd.	}	long spiked	do.	h	p
macrostachya Mich.					
LIGUSTICUM		LOVAGE			
levisticum L.		common	Europe	Med. h	p
LIGUSTRUM		PRIVET or Prim			
vulgare L.		common	N. Amer.	Med. h	s
LILIUM		LILY			
bulbiferum L.		bulb bearing	Europe	h	p
canadense L.		Canadian	N. Amer.	h	p
candidum L.		white or garden	Levant	Med. h	p
catesbei Walt.	}	Catesby's	N. Amer.	h	p
spectabile Sal.					
carolinianum Lmk.		Philadelphian	do.	h	p
philadelphicum L.		superb	do.	h	p
superbum L.		LIMODORUM			
LIMODORUM		LIMODORUM			
incarvillei Swz.	}	Incarville's	China	h.h	p
tankervillei Ait.					
LIMONIA		LIMONIA			
trifoliata L.		three leaved	E. Indies	Diet h.h	s
LINUM		FLAX			
maritimum L.		sea	Europe	h	p
monogynum Forst.		South Sea	S. Sea Isl.	g.h	s
perenne L.		perennial	Europe	h	p
virginianum L.		Virginian	N. Amer.	h	b
viscosum L.		clammy	Europe	h	p
usitatissimum L.		common	do.	Arts & Med. h	a
LIQUIDAMBAR		SWEET GUM			
styraciflua L.		maple leaved	N. Amer.	Arts & Med. h	t
LIRIODENDRON		TULIP TREE			
tulipifera L.		white wood—white poplar	N. Amer.	Arts h	t
LITHOSPERMUM		GROMWELL			
arvense L.		corn	Europe	h	a
officinale L.		officinal	do.	Med. h	p
virginianum L.	}	hispid	N. Amer.	h	p
Onosmodium hispidum Mich.					
LOBELIA		LOBELIA			
amœna Mich.		deep blue	N. Amer.	h	p
cardinalis L.		scarlet—Cardinal flower	do.	Med. h	p
claytoniana Mich.		Clayton's	do.	h	p
crassiuscula Mich.	}	glandulous	do.	h	p
glandulosa Walt.					
inflata L.		inflated	do.	Med. h	p
kalmii L.		Kalm's	do.	h	p
longiflora L.		long flowered	W. Indies	h.h	p
siphilitica L.		large blue	N. Amer.	Med. h	p
LOLIUM		DARNEL			
maximum Willd.		large	Europe	Agr. h	a

perenne L.	common— <i>Ray grass</i>	Europe	Agr.	h	p
temulentum L.	annual	do.	Agr.	h	a
LONICERA	HONEY SUCKLE				
caprifolium L.	Italian	Europe		h	s
diervilla L.	yellow	N. Amer.	Med.	h	s
Diervilla lutea Desf.					
dioica L.	glaucous	do.		h	s
parviflora Pers.					
Caprifolium bracteosum Mich.					
periclymenum L.	woodbine—common	Europe	Med.	h	s
v. quercifolia	oak leaved do.				
sempervirens L.	trumpet	N. Amer.		h	s
symphoricarpos L.	St. Peter's wort	do.	Med.	h	s
Symphoricarpos vulgaris Mich.					
LOTUS	BIRD'S FOOT TREFOIL				
jacobæus L.	dark flowered	S. Sea Isl.		g.h	s
LUDWIGIA	LUDWIGIA				
alternifolia L.	alternate leaved	N. Amer.		h	p
macrocarpa Mich.					
LUNARIA	MOON WORT				
annua L.	annual	Europe		h	a
rediviva L.	perennial	do.		h	p
LUPINUS	LUPINE				
fruticosus Donn.	shrubby	S. Amer.		g.h	s
hirsutus L.	great blue	Europe		h	a
luteus L.	yellow	do.		h	a
perennis L.	perennial	N. Amer.		h	p
pilosus L.	rose	Europe		h	a
villosus Willd.	hairy	N. Amer.		h	p
pilosus Walt.					
LYCHNIS	LYCHNIS				
chalcedonica L.	scarlet	Europe		h	p
flos cuculi L.	Ragged Robin	do.		h	p
viscaria L.	clammy	do.		h	p
LYCIUM	BOX THORN				
barbarum L.	willow leaved	Asia		h	s
carolinianum Mich.	samphire	N. Amer.		h	s
salsum Bartr.					
LYCOPODIUM	CLUB MOSS				
complanatum L.	arbor vitæ leaved	N. Amer.		h	p
obscurem L.	fan	do.		h	p
rupestre L.	rock	do.		h	p
LYCOPSIS	WILD BUGLOSS				
ægyptiaca L.	warted	Egypt		h	a
Asperugo ægyptiaca Willd.					
Anchusa verrucosa Lmk.					
LYCOPUS	WATER HOREHOUND				
europæus L.	European	Europe		h	p
virginicus L.	American	N. Amer.		h	p
LYSIMACHIA	LYSIMACHIA				
ciliata L.	ciliated	N. Amer.		h	p
quadrifolia L.	four leaved	do.		h	p
hirsuta Mich.					
racemosa Mich.	bulb hearing	do.		h	p
stricta Ait.					
bulbifera Curt.	clustered	do.		h	p
thyrsiflora L.					
LYTHRUM	LOOSE STRIFE				
parsonia L.	small flowered	W. Indies		h.h	p
verticillata L.	whorled	N. Amer.		h	p

MAGNOLIA

acuminata L.
auriculata Lmk.
fraseri Walt.
pyramidata Bartr.
glauca L.

v. latifolia
v. longifolia
grandiflora L.
macrophylla Mich.
obovata Thumb.
purpurea Curt.
discolor Vent.
pumila Andr.
tripetala L.
umbrella Lmk.

MALAXIS

lilifolia Swz.
Ophrys lilifolia L.

MALVA

americana L.
caroliniana L.
crispa L.
fragrans Jacq.
moschata L.
parviflora L.
polystachya Cav.
rotundifolia L.
scoparia Cav.
spicata L.
virgata Cav.

MANGIFERA

indica L.

MANULEA

oppositifolia Vent.

MARANTA

arundinacea L.

MARICA

paludosa Willd.

MARRUBIUM

alyssum L.
candidissimum L.
vulgare L.

MARTYNIA

proboscidea Ait.
annua L.
alternifolia Lmk.

MATRICARIA

chamomilla L.

MAURANDIA

semperflorens Jacq.
scandens Pers.
Ustera scandens Cav.

MEDEOLA

virginica L.

MEDICAGO

aculeata Willd.
arborea L.
denticulata Willd.
elegans Jacq.
rugosa Lmk.
glutinosa Willd.
lupulina

MAGNOLIA

Cucumber tree

ear leaved

swamp sassafras-Beaver tree

broad leaved do.

long leaved do.

large flowered

large leaved

purple

dwarf

umbrella tree

MALAXIS

lily leaved

MALLOW

American
creeping
curled leaved
sweet
musk
small flowered
many spiked
round leaved
yellow upright
spiked
slender

MANGO TREE

Indian

MANULEA

opposite leaved

ARROW ROOT

Indian

MARICA

marsh

HOREHOUND

plaited leaved
white
common

MARTYNIA

Cuckold's horns

MATRICARIA

wild chamomile

MAURANDIA

climbing

MEDEOLA

Cucumber root

MEDICK

prickly
tree
toothed
crenated
clammy
black—None-such

N. Amer.

Carolina

N. Amer.

Carolina

N. Amer.

China

do.

N. Amer.

N. Amer.

N. Amer.

do.

Syria

C. G. H.

Europe

Africa

Peru

N. Amer.

Peru

W. Indies

C. G. H.

E. Indies

C. G. H.

S. Amer. Med. & Diet

S. Amer.

Europe

Levant

N. Amer. Med.

N. Amer.

Europe

Mexico

N. Amer.

Italy

Europe

Sicily

Asia

N. Amer.

Agr.

h t

h s

h t

g. h t

h t

g. h s

g. h s

h t

h p

h a

h a

h a

g. h s

h p

h a

g. h s

h a

g. h s

g. h s

g. h s

h. h t

g. h s

h. h p

h. h p

h p

h p

h p

h a

h a

g. h p

h a

g. h s

h a

h a

h p

h a

marina L.	sea	Europe		h	p
sativa L.	Lucern	do.	Agr.	h	p
scutellata Lmk.	snail	do.		h	a
tribuloides Lmk.	hedge hog	do.		h	a
MELALEUCA	MELALEUCA				
genistifolia Sm.	genista leaved	N. Holl.		g.h	t
hypericifolia Sm. }					
myrtifolia Hort. }	myrtle leaved	do.		g.h	t
MELANTHIUM	MELANTHIUM				
virginicum L.	Virginian	N. Amer.		h	p
MELAMPYRUM	COW-WHEAT				
lineare Lmk. }					
americanum Mich. }	American	N. Amer.		h	a
MELIA	BEAD-TREE				
azedarach L.	common	Syria	Arts & Med.	h	t
		W. Indies		g.h	t
sempervirens Swz.	evergreen				
MELICA	MELIC GRASS				
altissima L.	tall	Europe	Agr.	h	p
cœrulea L.	blue	do.	Agr.	h	p
nutans L.	nodding	do.	Agr.	h	p
MELISSA	BALM				
officinalis L.	common	Europe	Med.	h	p
v. hirsuta	hairy do.				
MELOTHRIA	MELOTHRIA				
pendula L.	pendulous	Carolina	Diet	g.h	p
MENISPERMUM	MOON SEED				
canadense L.	Canadian	N. Amer.		h	s
MENTHA	MINT				
borealis Mich.	northern	N. Amer.	Med.	h	p
piperita L.	pepper	Europe	Med.	h	p
pulegium L.	Pennyroyal	do.	Med.	h	p
rotundifolia L.	round leaved	do.		h	p
sylvestris L.	strong scented	do.	Med.	h	p
tenuis Mich.	slender	N. Amer.	Med.	h	p
viridis L.	spear	Europe	Med.	h	p
MENYANTHES	BUCK BEAN				
trifoliata L.	marsh trefoil	N. Amer.	Med.	h	p
MESEMBRYANTHEMUM	FIG MARYGOLD				
acinaciforme L.	scymitar leaved	C. G. H.		g.h	s
albidum L.	white	do.		g.h	s
sureum L.	golden	do.		g.h	s
barbatum L.	shrubby bearded	do.		g.h	s
bicolorum L. }					
coccineum Haw. }	scarlet	do.		g.h	s
cordifolium L.	heart leaved	do.		g.h	s
crystallinum L.	Ice plant	Greece	Med.	h	a
deltoides L.	small delta	C. G. H.		g.h	s
glaucum L.	glaucous	do.		g.h	s
pinnatifidum L.	jagged leaved	do.		h	a
spectabile Haw.	shewy	do.		g.h	s
tenuifolium L.	slender leaved	do.		g.h	s
MESPILUS	MEDLAR				
germanica L.	common	Europe	Med. & Diet	h	t
MESSERSCHMIDIA	MESSERSCHMIDIA				
fruticosa L.	shrubby	Can. Isl.		g.h	s
METROSIDEROS	METROSIDEROS				
lanceolata Sm. }					
citrina Curt. }	spear leaved	N. Holl.		g.h	s
saligna Sm.	willow leaved	do.		h.h	s
MIKANIA Willd. }					
EUPATORIUM Auct. }	MIKANIA				
houstonis Willd.	Houston's	W. Indies		h.h	p

HORTUS ELGINENSIS.			37		
scandens <i>Willd.</i>	climbing	N. Amer.	Med.	h	p
MILIUM	MILLET GRASS				
effusum L.	common	Europe	Agr.	h	p
MIMOSA	MIMOSA				
concinna <i>Willd.</i> }	handsome	E. Indies		h.h	s
saponaria <i>Rox.</i> }					
pudica L.	humble plant	S. Amer.		h.h	s
sensitiva L.	sensitive plant	do.		h.h	s
MIMULUS	MONKEY FLOWER				
alatus <i>Ait.</i>	winged stemmed	N. Amer.		h	p
ringens L.	gaping flowered	do.		h	p
MIMUSOPS	MIMUSOPS				
elengi L.	oval leaved	E. Indies		h.h	s
MIRABILIS	MARVEL OF PERU				
jalapa L.	common— <i>four o'Clock</i>	Mexico		h	a
longiflora L.	long flowered	do.		h	a
MITCHELLA	MITCHELLA				
repens L.	creeping	N. Amer.	Med.	h	s
MOLLUGO	MOLLUGO				
verticillata L.	whorled leaved	N. Amer.		h	a
MOLUCELLA	MOLUCCA BALM				
laevis L.	smooth	Syria	Med.	h	a
MOMORDICA	MOMORDICA or <i>Balsam Apple</i>				
balsamina L.	common	E. Indies	Med.	h	a
luffa L.	Egyptian	do.	Med.	h	a
MONARDA	MONARDA or <i>Mountain Mint</i>				
didyma L.	Oswego tea	N. Amer.	Med.	h	p
fistulosa L.	Robin run-away	do.	Med.	h	p
MORÆA	MORÆA				
chinensis L.	Chinese	China		h	p
Ixia chinensis <i>Ait.</i> }					
gladiata L.	sword leaved	C. G. H.		g.h	p
MORUS	MULBERRY				
alba L.	white	China	Diet	h	t
nigra L.	common	Europe	Diet & Med.	h	t
rubra L.	American	N. Amer.	Diet	h	t
MUHLENBERGIA	MUHLENBERGIA				
diffusa <i>Schr.</i>					
Dilepyrum minutiflorum <i>Mich.</i> }	small flowered	N. Amer.		h	p
MUSA	MUSA				
sapientum L.	Banana tree	W. Indies	Diet	h.h	p
MYAGRUM	GOLD OF PLEASURE				
perfoliatum L.	perfoliate	Europe		h	a
MYOSOTIS	SCORPION GRASS				
lappula L.	marsh	N. Amer.		h	a
scorpioides L.	prickly seeded	do.		h	a
virginiana L.	Virginian	do.		h	a
MYRICA	CANDLE BERRY MYRTLE or <i>Bay berry</i>				
caroliniensis <i>Willd.</i>	large seeded	N. Amer.	Arts	h	s
cerifera L.	wax bearing	do.	Arts	h	s
MYRTUS	MYRTLE				
communis L.	common	S. Europe	Med.	g.h	s
v. boetica	broad leaved				
v. belgica	narrow leaved				
v. mucronata	small leaved				
v. romana	roman				
tomentosa <i>Ait.</i>	woolly	China		g.h	s
NAPÆA	NAPÆA				
laevis L.	smooth	N. Amer.		h	p
scabra L.	rough	do.		h	p
NARCISSUS	NARCISSUS				
bicolor L.	two coloured	Europe		h	p

<i>biflorus</i> Curt.	two flowered	Europe	h	p
<i>jonquilla</i> L.	Jonquil	do.	h	p
<i>odorus</i> L.	sweet smelling	do.	h	p
<i>poeticus</i> L.	poet's	do.	h	p
<i>pseudo narcissus</i> L.	Daffodil	do.	h	p
<i>tazetta</i> L.	Polyanthus	do.	h	p
NEOTTIA	NEOTTIA			
<i>æstivalis</i> —	summer	N. Amer.	h	p
<i>Ophrys æstivalis</i> Mich.	drooping— <i>Ladies' traces</i>	do.	h	p
<i>cernua</i> Willd.		do.	h	p
<i>Ophrys cernua</i> L.	variegated	do.	Med. h	p
<i>pubescens</i> Willd.		do.	Med. h	p
<i>Satyrion repens</i> Mich.				
NEPETA	CATMINT or Catnep			
<i>cataria</i> L.	common	N. Amer.	Med. h	p
<i>melissæfolia</i> H. P.	balm leaved	Europe	h	p
NERIUM	OLEANDER or Rose-bay			
<i>coronarium</i> Jacq.	broad leaved	E. Indies	g.h	s
<i>v. flore pleno</i>	double flowered do.			
<i>odorum</i> Ait.	sweet scented	do.	g.h	s
<i>v. fl. pleno</i>	double flowered do.			
<i>oleander</i> L.	common	S. Europe	g.h	t
<i>v. flore pleno</i>	double flowered			
<i>v. flore roseo</i>	rose coloured			
NEPHRODIUM Mich.	SHIELD FERN			
POLYPODIUM L.				
<i>acrostichoides</i> Mich.	terminal	N. Amer.	h	p
<i>asplenioides</i> Mich.	spleen wort leaved	do.	h	p
<i>cristatum</i> Mich.	crested	do.	h	p
<i>filix femina</i> Mich.	female	do.	h	p
<i>marginale</i> Mich.	marginal	do.	h	p
<i>noveboracense</i> —	New-York	do.	h	p
<i>punctilobulum</i> Mich.	small flowered	do.	h	p
<i>rufidulum</i> Mich.	brown flowered	do.	h	p
<i>tenuè</i> Mich.	slender	do.	h	p
<i>thelypteroides</i> Mich.	marsh	do.	h	p
NICOTIANA	TOBACCO			
<i>crispa</i> H. P.	curled leaved	S. Amer.	h	a
<i>fruticosa</i> L.	shrubby	China	g.h	s
<i>glutinosa</i> L.	clammy	S. Amer.	h	a
<i>paniculata</i> L.	panicked	do.	h	a
<i>rustica</i> L.	common	N. Amer.	Med.& h	a
		Arts		
<i>tobaccum</i> L.	Virginian	do.	Med.& h	a
		Arts		
<i>tomentosa</i> Pers.	Havannah	S. Amer.	Med.& h.h	s
		Arts		
<i>undulata</i> Vent.	waved leaved	N. Holl.	h	a
<i>odorata</i> Donn.				
NIGELLA	FENNEL FLOWER			
<i>damascena</i> L.	common	Europe	h	a
<i>sativa</i> L.	small flowered	do.	h	a
NYMPHÆA	WATER LILY			
<i>advena</i> Ait.	striped flowered	N. Amer.	Med. h	p
<i>lutea</i> L.	yellow	do.	h	p
<i>odorata</i> Ait.	sweet scented	do.	h	p
NYSSA	TUPELO TREE			
<i>biflora</i> Mich.	water— <i>Sour gum</i>	N. Amer.	Arts h	t
<i>aquatica</i> L.				
<i>integrifolia</i> Ait.	rough— <i>Pepperidge</i>	do.	Arts h	t
<i>villosa</i> Mich.				
<i>multiflora</i> Wang.				

OCHROMA		OCHROMA			
lagopus Swz.	}	silky	W. Indies	h.h	t
Bombax pyramidale Cav.					
OCYUM		BASIL			
basilicum L.		sweet	E. Indies	Diet & Med.	h a
minimum L.		rush	do.	h	a
monachorum L.		Monk's	do.	h	a
tenuiflorum L.		slender	do.	h	a
thyrsiflorum L.		clustered	do.	h	a
GENOTHERA		TREE PRIMROSE			
biennis L.		common	N. Amer.	Med.	h b
fruticosa L.		perennial	do.	h	p
grandiflora Ait.		large flowered	do.	h	b
muricata L.		prickly	do.	h	b
odorata Jacq.		sweet scented	S. Amer.	g.h	b
parviflora L.		small flowered	N. Amer.	h	b
purpurea Curt.	}	purple	do.	h	a
humilis Donn.					
rosea Ait.	}	rose flowered	Peru	g.h	p
rubra Cav.					
sinuata Mur.		scollop leaved	N. Amer.	h	a
tetraptera Cav.		square capsuled	S. Amer.	h	a
OLEA		OLIVE			
americana L.		American	Carolina	g.h	t
europæa L.		European	S. Europe	Med. & Diet	g.h t
v. buxifolia		box leaved do.			
fragrans Thunb.		sweet scented	China	Arts	gh t
ONOCLEA		ONOCLEA			
sensibilis L.		sensitive fern	N. Amer.	h	p
ONONIS		REST HARROW			
cherleri L.		dwarf	Europe	h	p
fruticosa L.		shrubby	do.	h	e
ONOPORDUM		COTTON THISTLE			
scaulon L.		dwarf	Europe	h	b
arabicum L.		Arabian	do.	h	b
illyricum L.		Illyrian	do.	h	b
ORCHIS		ORCHIS			
blephariglottis Willd.		white	N. Amer.	h	p
ciliaris L.		orange coloured	do.	h	p
spectabilis L.		showy	do.	h	p
ORIGANUM		MARJORAM			
ægyptiacum L.		Egyptian	Egypt	g.h	s
dictamnus L.		Dittany of Crete	Crete	Med.	g.h s
heracleoticum L.		winter	Greece	h	p
marjorana L.		sweet	Portugal	Med. & Diet.	h a
marjoranoides Willd.		false	—	g.h	s
vulgare L.		common	Europe	Med.	h a
ORNITHOGALUM		STAR OF BETHLEHEM			
aureum Curt.		golden	C. G. H.	g.h	p
pyramidale L.		pyramidal	Europe	h	p
umbellatum L.		umbel flowered	do.	h	p
ORNITHOPUS		BIRD'S FOOT			
scorpioides L.		purslane leaved	Europe	h	p
OROBANCHE		BROOM RAPE			
uniflora L.		one flowered	N. Amer.	h	p
virginiana L.		Virginian—Cancer Root	do.	Med.	h p
ORONTIUM		ORONTIUM			
aquaticum L.		water	N. Amer.	Med.	h p
ORTEGIA		ORTEGIA			
hispania L.		Spanish	Spain	h	p

ORYZA sativa L.	RICE cultivated	E. Indies	Arts & Med.	h	s
OSMUNDA cinnamomea Mich. interrupta Mich. regalis L.	OSMUNDA woolly interrupted flowering fern	N. Amer. do. do.		h h h	p p p
OSTEOSPERMUM caeruleum Lit. pinnatifidum PHer. moniliferum L.	BONE SEED blue flowered poplar leaved	C. G. H. do.		g.h g.h	s s
OSTRYA virginiana Willd. Carpinus virginiana Lmk.	HOP HORNBEAM Virginian	N. Amer.	Arts	h	t
OXALIS acetosella L. caprina L. corniculata L. incarnata L. purpurea L. stricta L. versicolor L. violacea L.	WOOD SORREL common goat's foot procumbent flesh coloured purple upright striped flowered violet coloured	N. Amer. C. G. H. N. Amer. C. G. H. do. N. Amer. C. G. H. N. Amer.	Med.	h g.h h g.h g.h h g.h h	p p p p p p p p
PEONIA anomala L. laciniata Pal. corallina Retz. officinalis L.	PEONY jagged leaved entire leaved common	Siberia do. S. Europe		h h h	p p p
PANAX quinquefolium L. trifolium L.	GINSENG officinal three leaved	N. Amer. do.	Med.	h h	p p
PANCRATIUM fragrans Sal. maritimum L. v. carolinianum mexicanum L.	PANCRATIUM fragrant Sea Daffodil Carolinian do. Mexican	S. Amer. S. Europe Carolina Mexico		h.h g.h g.h g.h	p p p p
PANDANUS odoratissimus L.	SCREW PINE sweet scented	B. Indies		h.h	s
PANICUM capillare L. clandestinum L. erus galli L. dichotomum L. germanicum L. glaucum L. hirtellum L. italicum L. latifolium L. miliaceum L. muricatum Mich. ramulosum L. sanguinale L. verticillatum L. virgatum L. viride L.	PANIC GRASS hair hidden flowered cock's foot divided branched German glaucous rough Italian broad leaved millet rough seeded branching bloody whorl flowered river green	N. Amer. do. do. do. Europe N. Amer. W. Indies Europe N. Amer. E. Indies N. Amer. do. do. Europe N. Amer. do.	Agr. Agr. Agr. Agr. Agr. Agr. Agr. Diet Agr. Med. Agr. Agr. Agr. Agr. Agr.	h h h h h h h h h h h h h h h	a p a a a a a a p a a a a p a
PAPAVER dubium L. rhœas L. somniferum L. v. flore pleno albo v. flore pleno rubro	POPPY small corn officinal or garden double white flowered double red do.	Europe do. Levant		h h h	a a a
PARKINSONIA aculeata L.	PARKINSONIA prickly	W. Indies		h.h	s

PARNASSIA	GRASS OF PARNASSUS			
caroliniana Mich.	Carolinian	N. Amer.	h	p
PASPALUM	PASPALUM			
stoloniferum Jacq.	stoloniferous	Peru	g.h	p
PASSERINA	AFRICAN SPARROW WORT			
filiformis L.	heath leaved	C. G. H.	g.h	s
PASSIFLORA	PASSION FLOWER			
alata Ait.	winged stalked	W. Indies	h.h	s
cœrulea L.	blue flowered	S. Amer.	g.h	s
hirsuta L.	hairy	W. Indies	h.h	s
incarnata L.	flesh coloured	N. Amer.	Diet h	s
laurifolia L.	laurel leaved	W. Indies	Diet h.h	s
lutea L.	yellow flowered	N. Amer.	g.h	s
rubra L.	red fruited	W. Indies	h.h	s
PASTINACA	PARSNIP			
sativa L.	garden	Europe	Med. & h	b
			Diet	
PAVONIA	PAVONIA			
præmorsa Willd.	wedge leaved	C. G. H.	g.h	s
Hibiscus præmorsus L. }				
PEDICULARIS	LOUSE WORT			
canadensis L.	Canadian	N. Amer.	Med. h	p
gladiata Mich.	yellow flowered	do.	Med. h	p
PELARGONIUM P. Her. }	STORK'S BILL GERANIUM			
GERANIUM Auct. }				
acerifolium P. Her. }	maple leaved or lemon	C. G. H.	g.h	s
citriodorum Cav. }	scented	do.	g.h	s
acetosum Ait.	sorrel	do.	g.h	p
alchemilloides Ait.	Lady's mantle leaved	do.	g.h	s
angulosum Ait. }	angular leaved	do.	g.h	s
acerifolium Cav. }	Beaufort's	do.	g.h	s
beaufortianum Donn.	birch leaved	do.	g.h	s
betulinum Ait.	smaller do.	do.	g.h	s
v. minor	rose scented	do.	g.h	p
capitatum Ait.	dove's foot	do.	g.h	s
columbinum Jacq. }	heart leaved	do.	g.h	s
alceoides L. }	curled	do.	g.h	s
cordatum Ait. }	hollow leaved	do.	g.h	s
cordifolium Cav. }	prickly stalked	do.	g.h	p
crispum P. Her. }	carrot leaved	do.	g.h	s
cucullatum Ait.	gouty stalked	do.	g.h	s
echinatum Curt. }	spear leaved	do.	g.h	s
hamatum Jacq. }	clammy	do.	g.h	s
flavum Ait. }	large flowered	do.	g.h	s
danceifolium Cav. }	Odour of Rose	do.	g.h	s
gibbosum Ait.	hybrid	do.	g.h	s
glaucum P. Her. }	rose coloured do.	N. Holl.	g.h	b
lanceolatum Cav. }	small flowered	C. G. H.	g.h	s
glutinosum P. Her. }	scarlet			
viscosum Cav. }	lesser do.			
grandiflorum Andr.	myrrh leaved	do.	g.h	s
graveolens P. Her. }	sweet scented	do.	g.h	s
terebinthinaceum Cav. }	oval leaved	do.	g.h	s
hybridum Ait. }	butterfly	do.	g.h	s
coccineum Ehrt. }				
v. roseum				
inodorum H. P.				
inquianans Ait.				
v. minor				
myrrhifolium Ait. }				
betonicum Jacq. }				
odoratissimum Ait.				
ovale P. Her.				
papilionaceum P. Her.				

peltatum <i>Ait.</i>	shield leaved	C. G. H.	g.h	s
quercifolium <i>P. Her.</i>	oak leaved	do.	g.h	s
radula <i>P. Her.</i>	rasp leaved	do.	g.h	s
revolutum <i>Jacq.</i>				
<i>v. minus</i>	lesser do.			
<i>v. roseum</i>	rose coloured do.			
scabrum <i>P. Her.</i>	rough	do.	g.h	s
tabulare <i>P. Her.</i>	rough stalked	do.	g.h	b
elongatum <i>Cav.</i>				
tomentosum <i>Jacq.</i>	downy	do.	g.h	s
tricuspidatum <i>P. Her.</i>	three pointed	do.	g.h	s
vitifolium <i>Ait.</i>	vine leaved	do.	g.h	s
zonale <i>Ait.</i>	horse shoe	do.	g.h	s
<i>v. album</i>	white do.			
<i>v. roseum</i>	red do.			
<i>v. marginatum</i>	variegated leaved do.			
PENSTEMON	PENSTEMON			
pubescens <i>Ait.</i>	purple	N. Amer.	h	p
Chelone penstemon <i>L.</i>				
PENTAPETES	PENTAPETES			
phoenicea <i>L.</i>	scarlet	E. Indies	h.h	b
PENTHORUM	PENTHORUM			
sedoides <i>L.</i>	common	N. Amer.	h	p
PERIPLOCA	PERIPLOCA			
græca <i>L.</i>	common	Syria	Med.	h
PETIVERIA	GUINEA-HEN WEED			
alliacea <i>L.</i>	common	W. Indies	h.h	s
PHALARIS	CANARY GRASS			
arundinacea <i>L.</i>	reed	Europe	Agr.	h
Arundo colorata <i>Ait.</i>				
<i>v. striata</i>	ribbon grass			
canariensis <i>L.</i>	common	Can. Isl.	Agr.	h
PHASEOLUS	KIDNEY BEAN			
capensis <i>Thumb.</i>	cape	C. G. H.	h.h	p
caracalla <i>L.</i>	snail flowered	E. Indies	h.h	s
helvolus <i>L.</i>	deltoid leaved	N. Amer.	h	a
lathyroides <i>L.</i>	chickling vetch	W. Indies	Diet	h
multiflorus <i>Willd.</i>	scarlet runners	S. Amer.	Diet	h
coccineus <i>Lmk.</i>				
<i>v. albus</i>	Dutch white runners			
nanus <i>L.</i>	six weeks	E. Indies	Diet	h
semierectus <i>L.</i>	upright	S. Amer.		h
vulgaris <i>L.</i>	common	E. Indies	Diet	h
PHILADELPHUS	SYRINGA or Mock Orange			
coronarius <i>L.</i>	common	Europe	Arts	h
<i>v. nanus</i>	dwarf			
inodorus <i>L.</i>	large flowered	N. Amer.	Arts	h
PHILLYREA	PHILLYREA			
angustifolia <i>L.</i>	narrow leaved	S. Europe	g.h	s
latifolia <i>L.</i>	broad leaved	do.	g.h	s
media <i>L.</i>	privet leaved	do.	g.h	s
PHLEUM	CAT'S TAIL GRASS			
nodosum <i>L.</i>	knotted stalked	Europe	h	p
pratense <i>L.</i>	meadow— <i>Timothy</i>	do.	h	p
PHLOMIS	PHLOMIS			
fruticosa <i>L.</i>	Jerusalem Sage	S. Europe	Med.	g.h
herba venti <i>L.</i>	rough leaved	do.		g.h
leonurus <i>L.</i>	lion's tail	C. G. H.		g.h
martinicensis <i>Swz.</i>	globular leaved	W. Indies	h	a
caribæa <i>Jacq.</i>				
purpurea <i>Sm.</i>	purple	S. Europe	g.h	s
PHLOX	LYCHNIDEA			
maculata <i>L.</i>	spotted stalked	N. Amer.	h	p
paniculata <i>L.</i>	panicled	do.	h	p

<i>pilosa</i> L.	hairy	N. Amer.	h	p
<i>setacea</i> L.	bristly	do.	h	p
<i>susveolens</i> Ait.	white flowered	do.	h	p
<i>subulata</i> L.	saw shaped	do.	h	p
PHOENIX	DATE PALM			
<i>dactylifera</i> L.	common	Syria	Diet & h.h Med.	t
PHRYMA	PHRYMA			
<i>leptostachya</i> L.	small flowered	N. Amer.	Med. h	p
PHYLICA	PHYLICA			
<i>ericoides</i> L.	heath leaved	C. G. H.	g.h	s
<i>plumosa</i> L.	feathered	do.	g.h	s
PHYSALIS	WINTER CHERRY			
<i>alkekengi</i> L.	common	Europe	Med. h	p
<i>angulata</i> L.	angular	B. Indies	h	a
<i>incana</i> H. P.	hoary	—	g.h	p
<i>pennsylvanica</i> L.	Pennsylvanian	N. Amer.	Med. h	p
<i>somnifera</i> L.	cluster flowered	Mexico	g.h	s
PHYTOLACCA	POKE WEED			
<i>decandra</i> L.	common	N. Amer.	Diet & h Med.	p
PICRIS	OX TONGUE			
<i>globulifera</i> H. P.	globular	—	h	a
<i>hieracioides</i> L.	hawk weed	Europe	h	p
PIMPINELLA	BURNET SAXIFRAGE			
<i>anisum</i> L.	Anise	Egypt	Med. h	a
PINUS	PINE or Fir tree			
<i>alba</i> Ait.	white or single Spruce	N. Amer.	Arts h	t
<i>laxa</i> Ehrt.				
<i>Abies alba</i> H. P.	Silver Fir— <i>Balm of Gilead</i>	do.	Med. h	t
<i>balsamea</i> L.				
<i>Abies balsamea</i> H. P.	Hemlock Spruce	do.	Arts h	t
<i>canadensis</i> L.				
<i>Abies canadensis</i> H. P.	Jersey or scrub Pine	do.	Arts h	t
<i>inops</i> Ait.				
<i>larix</i> L.	common Larch	Europe	Arts & h Med.	t
<i>Larix europæa</i> H. P.				
<i>nigra</i> Ait.	black or double Spruce	N. Amer.	Arts h	t
<i>mariana</i> Ehrt.				
<i>Abies nigra</i> H. P.	long leaved or Georgia pitch Pine	do.	Arts h	t
<i>palustris</i> Ait.				
<i>pendula</i> Ait.	black Larch	do.	Arts h	t
<i>pinæa</i> L.	Italian or stone Pine	S. Europe	Diet h	t
<i>resinosa</i> Ait.	pitch Pine	N. Amer.	Arts h	t
<i>rigida</i> Michx.				
<i>serotina</i> Michx.	pond Pine	do.	Arts h	t
<i>strobis</i> L.	Weymouth or white	do.	Arts h	t
PIPER	PEPPER			
<i>nigrum</i> L.	black	B. Indies	Med. & h.h Diet	s
PISCIDIA	PISCIDIA			
<i>erythrina</i> L.	Coral tree leaved	S. Amer.	h.h	s
PISUM	PEA			
<i>maritimum</i> L.	sea	N. Amer.	Diet h	p
<i>sativum</i> L.	common	Europe	Diet h	a
PLANTAGO	PLANTAIN			
<i>amplexicaulis</i> Cav.	stem clasping	Europe	h	a
<i>crassa</i> Willd.	thick leaved	do.	h	p
<i>crispa</i> Lmk.				
<i>lanceolata</i> L.	Ribwort	N. Amer.	Med. h	p
<i>major</i> L.	great	do.	Med. h	p
<i>maritima</i> L.	sea	do.	h	p
<i>maxima</i> Jacq.	broad or cowl leaved	Siberia	h	p
<i>cucullata</i> Lmk.				

virginica L.	Virginian	N. Amer.	h	p
PLATANUS	PLANE TREE or <i>Large Button Wood</i>			
occidentalis L.	American	N. Amer.	h	t
PLUMBAGO	LEAD WORT			
rosea L.	red flowered	W. Indies	h.h	r
PLUMERIA	PLUMERIA			
alba L.	white	W. Indies	h.h	s
rubra L.	red	do.	h.h	s
POA	MEADOW GRASS			
angustifolia L.	narrow leaved	Europe	Agr.	h
annua L.	dwarf	N. Amer.	Agr.	h
compressa L.	blue grass	do.	Agr.	h
flava L.	yellow	do.	Agr.	h
lineata Pers. }	striped seeded	do.	Agr.	h
striata Mich. }				
pectinacea Mich.	comb flowered	do.	Agr.	h
pratensis L.	common	do.	Agr.	h
trivialis L.	field	do.	Agr.	h
PODALYRIA	PODALYRIA or <i>Wild Indigo</i>			
australis Willd. }	blue flowered	N. Amer.	Arts	h
Sophora australis L. }				
tinctoria Willd. }	dyer's	do.	Arts	h
Sophora tinctoria L. }				
PODOPHYLLUM	DUCK'S FOOT or <i>May Apple</i>			
peltatum L.	peltated	N. Amer.	Med.	h
POLYANTHES	TUBEROSE			
tuberosa L.	common	E. Indies	g.h	p
POLYGALA	MILK WORT			
incarnata L.	flesh coloured	N. Amer.	h	a
senega L.	Seneca snake root	do.	Med.	h
verticillata L.	whorled leaved	do.	h	a
POLYGONUM	PERSICARIA			
arifolium L.	spear leaved	N. Amer.	h	a
aviculare L.	Knot grass	do.	Med.	h
bistorta L.	Bistort or <i>Snake weed</i>	Europe	Med.	h
convolvulus L.	black bind weed	N. Amer.	Med.	h
fagopyrum L.	Buck-wheat	Asia	Diet	h
hydropiper L.	water pepper	N. Amer.	Med.	h
lapathifolium Ait. }	pale flowered	do.	h	a
pennsylvanicum Curt. }				
minus Ait. }	small	do.	Med.	h
angustifolium Roth. }				
orientale L.	eastern or tall	E. Indies	h	a
pennsylvanicum L.	Pennsylvanian	N. Amer.	Med.	h
persicaria L.	spotted	do.	Med.	h
ramosissimum Mich.	branched Knot grass	do.	h	a
sagittatum L.	arrow leaved	do.	h	a
scandens L.	climbing	do.	h	p
tenue Mich.	slender Knot grass	do.	h	a
virginicum L.	Virginian	do.	h	p
POLYPODIUM	POLYPODY			
connectile Mich.	small flowered	N. Amer.	h	p
vulgare L.	common	do.	Med.	h
PONTEDERIA	PONTEDERIA			
cordata L.	heart leaved	N. Amer.	h	p
POPULUS	POPLAR TREE			
alba L.	European white	Europe	h	t
angulata Ait. }	angular— <i>Cotton tree</i>	N. Amer.	Arts	h
angulosa Mich. }				
balsamifera L.	Tacamahac	do.	Med.	h
dilatata Ait. }				
fastigiata Desf. }	Italian or Lombardy	Italy	h	t
italica Hort. }				
grandidentata Mich.	Canada	N. Amer.	Arts	h

heterophylla L.	various leaved	N. Amer.	Arts	h	t
nigra L.	black	do.	Arts	h	t
tremuloides Mich.	aspen	do.	Arts	h	t
POTULACCA	PURSLANE				
oleracea L.	common	N. Amer.	Diet	h	a
POTENTILLA	CINQUEFOIL				
argentea L.	silvery	Europe		h	p
canadensis L.	Canadian	N. Amer.		h	p
fruticosa L.	shrubby	do.		h	s
hirta L.	hairy	Europe		h	p
norvegica L.	Norway	Norway		h	p
opaca Jacq.	saw leaved	Europe		h	p
reptans L.	creeping	N. Amer.	Med.	h	p
simplex Mich.	common	do.	Med.	h	p
POTERIUM	BURNET				
sanguisorba	common	Europe	Med.& Diet	h	p
POTHOS	POTHOS				
fetida Ait.	skunk cabbage	N. Amer.	Med.	h	p
Dracontium fetidum L.					
PRENANTHES	PRENANTHES				
alba L.	white flowered	N. Amer.	Med.	h	p
altissima L.	tall	do.		h	p
PRIMULA	PRIMROSE				
auricula L.	Auricula	Europe		h	p
v. lutea	yellow flowered do.				
elatior L.	Oxlip	do.		h	p
farinosa L.	bird's eye	do.		h	p
veris L.	Cowslip or <i>Paigle</i>	do.	Med.	h	p
vulgaris L.	common	do.	Diet	h	p
acutis Sm.					
grandiflora Lmk.					
PRINOS	WINTER BERRY				
glabra L.	evergreen— <i>Ink berry</i>	N. Amer.	Arts	h	s
verticillatus L.	deciduous	do.		h	s
PROSERPINACA	PROSERPINACA				
palustris L.	marsh	N. Amer.		h	b
PROTEA	PROTEA				
argentea L.	Silver tree	C. G. H.		g.h	t
sericea L.	silky	do.		g.h	s
PRUNELLA	SELF HEAL				
pensylvanica Willd.	common American	N. Amer.	Med.	h	p
ovata H. P.					
PRUNUS	CHERRY TREE				
armeniaca L.	Apricot tree	Levant	Diet	h	t
avium L.	small bird	Europe	Med.	h	t
caroliniana Ait.	evergreen	Carolina	Diet	g.h	t
cerasus L.	common	Europe	Diet & Med.	h	t
v. flore pleno	double flowered do.				
cerasifera Ehrt.	Myrobalans	N. Amer.	Diet & Med.	h	t
chicasa Mich.	Chickasaw Plumb	do.	Diet	h	t
domestica L.	common Plumb	Europe	Diet	h	t
lauro cerasus L.	common Laurel	Levant	Med.	g.h	t
nigra L.	black	N. Amer.		h	t
padus L.	common bird	Europe	Med.	h	t
pensylvanica Ait.	upright	N. Amer.	Diet	h	t
pumila L.	dwarf	do.	Diet	h	t
pygmæa Willd.	American Sloe	do.	Diet	h	s
semperflorens Ehrt.	choak	do.	Med.	h	t
serotina Roth.					
serotina Ehrt.	wild	do.	Med.	h	t
sphaerocarpa Mich.	sea Plumb	do.	Diet	h	t

spinosa L.	black thorn or <i>European sloe</i>	Europe	Med.	h	t
virginiana L.	Virginian	N. Amer.	Diet	h	t
PSIDIUM	GUAVA				
pomiferum L.	apple fruited	W. Indies	Diet	h.h	t
PSORALEA	PSORALEA				
aculeata L.	prickly	C. G. H.		g.h	s
bituminosa L.	bituminous	Italy		g.h	s
hirta <i>Ait.</i>	hairy	C. G. H.		g.h	s
palestina L.	Palestine	Levant		g.h	s
pinnata L.	winged leaved	C. G. H.		g.h	s
verrucosa <i>Willd.</i>	narrow leaved	do.		g.h	s
angustifolia <i>Jacq.</i>					
PTELEA	SHRUBBY TREFOIL				
trifoliata L.	three leaved	N. Amer.		h	s
PTERIS	BRAKE				
aquilina L.	common	N. Amer.		h	p
atropurpurea L.	purple	do.		h	p
PULMONARIA	LUNG WORT				
officinalis L.	common	Europe	Med.	h	p
virginica L.	Virginian	N. Amer.	Med.	h	p
PUNICA	POMEGRANATE				
granatum L.	common	S. Europe	Med.& Diet	g.h	s
<i>v. flore pleno</i>	double flowered do.				
PYCNANTHEMUM	MOUNTAIN MINT				
incanum <i>Mich.</i>	hoary	N. Amer.	Med.	h	p
Clinopodium incanum L.					
virginicum <i>Pers.</i>	narrow leaved	do.	Med.	h	p
Thymus virginicus L.					
Brachystemum virginicum <i>Mich.</i>					
PYRETHRUM	FEVER FEW				
parthenium <i>Willd.</i>	common	Europe	Med.	h	p
Matricaria parthenium L.					
ptarmicæfolium <i>Willd.</i>	sneeze wort leaved	Tartary		h	p
Anthemis ptarmicæfolia <i>Hort.</i>					
serotinum <i>Willd.</i>	late flowering	N. Amer.		h	p
PYROLA	WINTER GREEN				
maculata L.	variegated leaved	N. Amer.	Med.	h	p
rotundifolia L.	round leaved	do.	Med.	h	p
umbellata L.	umbelled	do.		h	p
PYRUS	PEAR OR APPLE				
arbutifolia <i>Willd.</i>	black fruited	N. Amer.		h	p
Mespilus arbutifolia L.					
Aronia arbutifolia <i>Pers.</i>	Siberian Crab	Siberia	Diet	h	t
baccata L.	blue fruited	N. Amer.		h	t
botryapium <i>Willd.</i>					
Aronia botryapium <i>Pers.</i>	common Pear	Europe	Med.& Diet	h	t
communis L.	sweet scented Crab	N. Amer.	Diet	h	t
coronaria L.	common Quince	Europe	Med.& Diet	h	t
cydonia L.	common Apple	do.	Med.& Diet	h	t
malus L.					
pollveria L.	powdered	do.		h	t
prunifolia <i>Willd.</i>	Lady Apple	Siberia	Diet	h	t
spectabilis <i>Ait.</i>	Chinese	China		h	t
QUASSIA	QUASSIA				
amara L.	bitter	Surinam	Med.	h.h	t

QUERCUS		OAK					
alba L.		common white	N. Amer.	Med.& Arts	h	t	
coccinea Mich.		scarlet	do.	Arts	h	t	
discolor Ait.	}	swamp white	do.	Arts	h	t	
tinctoria v. sinuosa Mich.							
ilicifolia Willd.	}	scrub or barren	do.		h	t	
banisteri Mich.							
macrocarpa Mich.	}	large fruited	do.	Arts	h	t	
montana Willd.							
prinus v. monticola Mich.	}	rock chesnut	do.	Arts	h	t	
nigra L.							
palustris Mich.	}	black	do.	Arts	h	t	
phellos L.							
prinus L.	}	pin	do.	Arts	h	t	
prinus v. palustris Mich.							
rubra L.		willow leaved	do.	Arts	h	t	
		chesnut white	do.	Arts	h	t	
		red	do.	Arts& Med.	h	t	
stellata Willd.	}	post white	do.	Arts	h	t	
obtusiloba Mich.							
tinctoria Bartr.	}	Quercitron or black	do.	Arts& Med.	h	t	
tinctoria v. angulosa Mich.							
velutina Imk.		live	do.	Arts	h	t	
virens Mich.							
QUERIA		QUERIA					
canadensis L.	}	forked	N. Amer.		h	a	
Anychia dichotoma Mich.							
RANUNCULUS		CROW FOOT					
abortivus L.		kidney leaved	N. Amer.		h	p	
aeris L.		upright	Europe	Med.	h	p	
v. flore pleno		double flowered do.					
bulbosus L.		bulbous	N. Amer.	Med.	h	p	
flammula L.		small Spear wort	do.		h	a	
hispidus Mich.		rough	do.		h	p	
pennsylvanicus L.		Pennsylvanian	do.		h	p	
repens L.		creeping	do.		h	p	
secleratus L.		celery leaved	do.	Med.	h	a	
RAPHANUS		RADISH					
raphanistrum		white	Europe		h	a	
sativus L.		garden	China	Diet & Med.	h	a	
RESEDA		RESEDA					
luteola L.		Dyer's Weed	Europe	Arts	h	a	
odorata L.		Mignonette	Egypt		h	a	
undata L.		wave leaved	Europe		h	b	
RHAMNUS		BUCK THORN					
alaternus L.		Alaternus	S. Europe		g.h	s	
v. foliis variegatis		variegated do.					
RHEUM		RHUBARB					
palmatum L.		officinal	China	Med.	h	p	
undulatum L.		wave leaved	Siberia	Med.	h	p	
RHEXIA		RHEXIA					
glabella Mich.		smooth leaved or Deer-grass	Carolina		g.h	p	
mariana L.		ciliated	N. Amer.		h	p	
virginica L.		common	do.		h	p	
RHODODENDRON		ROSE BAY					
maximum L.		Rock Rose—Mountain laurel	N. Amer.	Med.	h	s	

ponticum L.	purple	Europe	h	s
RHUS	SUMACH			
copallinum L.	copal	N. Amer.	Arts	h s
cotinus L.	Venice	Europe	Arts	h s
glabrum L.	common	N. Amer.	Arts & Med.	h s
radicans L.	climbing— <i>poison vine</i>	do.	Med.	h s
toxicodendron L.	poison oak	do.		h s
typhinum L.	woolly	do.	Arts	h s
vernix L.	poison ash or <i>Varnish tree</i>	do.		h s
RIBES	CURRANT			
grossularia L.	common Gooseberry	Europe	Diet	h s
nigrum L.	European black	do.	Med. & Diet	h s
pensylvanicum Lmk. }	American black	N. Amer.	Diet	h s
floridum Willd. }	red	Europe	Med. & Diet	h s
rubrum L.	white			
v. album	smooth Gooseberry	do.	Diet	h s
uva crispa L.	PALMA CHRISTI or <i>Castor Oil plant</i>			
RICINUS	African	Africa	h.h	s
africanus Willd. }	common	E. Indies	Med.	h a
communis Desf. }	green	do.		h a
communis L.	RIVINA			
viridis Willd.	smooth	W. Indies	h.h	s
RIVINA	ROBINIA or <i>Locust tree</i>			
laevis L.	Caragana	Siberia	h	t
ROBINIA	Rose Acacia	N. Amer.	h	t
caragana L.	common or <i>False Acacia</i>	do.	Arts	h t
hispida Ait.	dwarf	Siberia	h	t
pseud-acacia L.	clammy	N. Amer.	h	t
pygmaea L.	ROSE			
viscosa Vent. }	white	Europe	Med.	h s
glutinosa Curt. }	monthly	do.		h s
ROSA	pompone or <i>burgundy</i>	do.		h s
alba L.	Carolinian	N. Amer.	Med.	h s
bifera Poir. }	hundred leaved	Europe	Med.	h s
semperflorens H.P. }	pale China	China	g.h	s
burgundiaca H.P. }	Cinnamon	Europe	h	s
carolina L. }	damask	Europe	Med.	h s
corymbosa Ehrt. }	single yellow	do.		h s
centifolia L.	red officinal	do.	Med.	h s
chinensis Jacq. }	variegated			
cinnamomea L. }	Kamschatka	Kamschatka	h	s
collincola Ehrt. }	Cherokee	Carolina	h	s
majalis Retz. }	shining leaved	N. Amer.	h	s
damascena Ait. }	musk	Africa	Arts	h s
eglanteria L. }	many flowering	Japan	h	s
lutea Ait. }	moss	Europe	h	s
gallica L.	Pennsylvanian	N. Amer.	Med.	h s
v. versicolor	Champagne	S. Europe	h	s
kamschatica Vent. }	barnet leaved	do.	h	s
ferox? Donn. }				
laevigata Mich. }				
lucida Ehrt. }				
moschata Ait. }				
multiflora Thunb. }				
muscosa Ait. }				
parviflora Ehrt. }				
pensylvanica Mich. }				
parvifolia Ehrt. }				
remensis H.P. }				
pimpinellifolia L.				

<i>provincialis Ait.</i>	Provence	S. Europe	h	s
<i>rubiginosa L.</i>	sweet briar	N. Amer.	h	s
<i>semperflorens Curt.</i> }	red China	China	g.h	s
<i>diversifolia Vent.</i> }	bristly	N. Amer.	h	s
<i>setigera Mich.</i>	Scotch	Europe	h	s
<i>spinosissima L.</i>	double flowered do.	Europe	h	s
<i>v. flore pleno</i>				
ROSMARINUS	ROSEMARY			
<i>officinalis L.</i>	common	S. Europe	Med. g.h	s
ROTHIA	ROTHIA			
<i>cheiranthifolia Willd.</i> }	stock leaved	Europe	h	a
<i>Andryala sinuata L.</i> }				
<i>— laciniata Lmk.</i> }				
RUBUS	BRAMBLE			
<i>ideaus L.</i>	garden Raspberry	Europe	Med. & h	s
			Diet	
<i>occidentalis L.</i>	American Raspberry	N. Amer.	Diet & h	s
			Med.	
<i>odoratus L.</i>	flowering Raspberry	do.	h	s
<i>saxatilis L.</i> }	small American	do.	h	s
<i>v. americana }</i>	mountain	do.	h	s
<i>strigosus Mich.</i>	American Dewberry	do.	Diet & h	s
<i>trivialis Mich.</i>			Med.	
		do.	Diet & h	s
<i>villosus Ait.</i> }	American Blackberry		Med.	
<i>vulpinus Desf.</i> }				
RUDBECKIA	RUDBECKIA			
<i>amplexifolia Jacq.</i> }	stem clasping	S. Amer.	h	a
<i>perfoliata Cav.</i> }	cut leaved	N. Amer.	h	p
<i>laciniata L.</i>	purple flowered	do.	h	p
<i>purpurea L.</i>				
RUMEX	DOCK			
<i>acetosa L.</i>	garden Sorrel	Europe	Diet & h	p
			Med.	
<i>acetosella L.</i>	sheep Sorrel	N. Amer.	Diet & h	p
			Med.	
<i>acutus L.</i>	sharp pointed	do.	h	p
<i>alpinus L.</i>	Monk's Rhubarb	Europe	Med. h	p
<i>crispatus Mich.</i> }	common American	N. Amer.	h	p
<i>persicarioides Poir.</i> }	bloody	do.	h	p
<i>sanguineus L.</i>	yellow rooted	do.	h	p
<i>xanthoriza Pers.</i> }				
<i>britannica L.</i> }				
RUSCUS	BUTCHER'S BROOM			
<i>aculeatus L.</i>	prickly	Europe	Med. h	s
<i>androgynus L.</i>	climbing	Can. Isl.	g.h	s
RUTA	RUE			
<i>graveolens L.</i>	common	Europe	Med. h	s
SABAL	DWARF PALM			
<i>minor Pers.</i>	fan	Carolina	Arts g.h	s
<i>Corypha minor Jacq.</i> }				
<i>Chamaerops aculis Mich.</i> }				
SACCHARUM	SUGAR CANE			
<i>officinatum L.</i>	common	B. Indies	Diet h.h	p
SAGINA	PEARL WORT			
<i>procumbens L.</i>	procumbent	Europe	h	b
SAGITTARIA	ARROW HEAD			
<i>lanceifolia L.</i>	spear leaved	N. Amer.	h	p
<i>latifolia Willd.</i>	broad leaved	do.	h	p
<i>obtus. Muhl.</i> }	simple stalked	do.	h	p
<i>simplex Pers.</i> }				
SALICORNIA	GLASS WORT			
<i>virginica L.</i>	common Samphire	N. Amer.	Diet h	a

SALIX	WILLOW				
alba L.	white	Europe	Med.& Arts	h	t
babylonica L.	weeping	Levant		h	t
conifera Willd.	cone bearing	N. Amer.	Arts	h	t
longirostris Mich. }	shining leaved	do.		h	t
lucida Muhl.					
muhlenbergiana Willd. }	hoary	do.		h	t
incana Mich.					
tristis Muhl.					
nigra Muhl. }	black	do.	Arts	h	t
caroliniana Mich. }					
viminalis L.	common Osier	Europe	Arts	h	t
viticellina L.	yellow	do.	Arts	h	t
SALSOLA	SALT WORT				
caroliniana Mich.	red flowered	N. Amer.	Arts	h	a
kali L.	prickly	do.	Arts	h	a
soda L.	long leaved	do.	Arts	h	a
SALVIA	SAGE				
acuminata Went.	narrow leaved	Carolina		g.h	p
ceratophylla L.	stag's horn leaved	Persia		g.h	b
coccinea L.	scarlet flowered	Florida		g.h	s
erosa H. P.	torn leaved	—		h	a
formosa P. Her. }	shining leaved	Peru		g.h	s
nodosa Vent. }					
hispanica L.	Spanish	Spain	Med.	h	a
horminum L.	red topped	Europe		h	a
lyrata L.	lyre leaved	N. Amer.		h	p
officinalis L.	officinal or common	Europe	Diet& Med.	h	s
patula Desf. }	spreading	Barbary		g.h	p
atlantica Pers. }					
pinnata L.	wing leaved	Levant		g.h	b
pratensis L.	meadow	Europe		h	p
selarea L.	common Clary	do.	Med.	h	b
spielmannia Donn.	saw leaved	do.		h	a
verticillata L.	whorl flowered	do.		h	p
viridis L.	green topped	do.		h	b
SAMBUCUS	ELDER				
canadensis L.	Canadian	N. Amer.	Med.	h	s
nigra L.	common	Europe	Med.	h	s
pubescens Mich.	mountain	N. Amer.		h	s
SAMOLUS	WATER PIMPERNEL				
valerandi L.	common	N. Amer.		h	p
SANGUINARIA	BLOOD ROOT				
canadensis L.	American—Puccoon	N. Amer.	Med.& Arts	h	p
SANUISORBA	BURNET SAXIFRAGE				
canadensis L.	Canadian	N. Amer.		h	p
officinalis L.	common	Europe	Med.	h	p
SANICULA	SANICLE				
marilandica L.	American	N. Amer.	Med.	h	p
SAPINDUS	SOAP BERRY				
saponaria L.	common	Carolina		g.h	s
SAPONARIA	SOAP WORT				
officinalis L.	common	Europe	Med.	h	p
v. flore pleno	double flowered do.				
porrigens L.	hairy	do.		h	a
vaccaria L.	perfoliate	Levant		h	a
SARACENIA	SIDE SADDLE FLOWER				
flava L.	yellow	N. Amer.		h	p
psytacina Mich.	red	Carolina		g.h	p
purpurea L.	purple	N. Amer.		h	p
variolaris Mich.	small	Carolina		g.h	p

SATUREJA <i>hortensis</i> L.	SAVORY summer	Europe	Med.& Diet	h	a
<i>montana</i> L.	winter	do.	Diet	h	s
SAURURUS <i>cernuus</i> L.	LIZARD'S TAIL nodding	N. Amer.		h	p
SAXIFRAGA <i>crassifolia</i> L.	SAXIFRAGE thick leaved	Siberia		h	p
<i>pensylvanica</i> L.	common American	N. Amer.		h	p
<i>sarmentosa</i> Ait. }	creeping or strawberry	China		g.h	p
<i>stolonifera</i> Jacq. }	Virginian	N. Amer.		h	p
<i>virginica</i> Mich.					
SCABIOSA <i>atropurpurea</i> L.	SCABIOUS sweet	Europe	Med.	h	b
<i>stellata</i> L.	cat's eye	do.		h	a
SCANDIX <i>cerefolium</i> L.	CICELY				
<i>Cherophyllum sati-</i> }	Chervil	Europe	Diet	h	a
<i>vum</i> Pers. }					
<i>odorata</i> L.	sweet scented or <i>Myrrh</i>	do.	Med.	h	a
<i>pectens</i> L.	Venus's comb	do.		h	p
SCHISANDRA <i>coccinea</i> Mich.	SCHISANDRA scarlet	Carolina		g.h	s
SCHÆNUS <i>albus</i> L.	BOG RUSH white	N. Amer.		h	p
<i>fuscus</i> L.	brown	do.		h	p
<i>glomeratus</i> L.	glomerated	do.		h	p
SCILLA <i>maritima</i> L.	SQUILL official	S. Europe	Med.	g.h	p
<i>nutans</i> Sm.					
<i>Hyacinthus non scrip-</i> }	Hare bell	Europe	Arts	h	p
<i>tus</i> L. }					
SCIRPUS <i>americanus</i> Pers. }	CLUB RUSH				
<i>triqueter</i> Mich. }	three sided	N. Amer.	Arts	h	p
<i>capillaris</i> Mich.	hair shaped	do.		h	a
<i>capitatus</i> L.	headed	do.		h	p
<i>lacustris</i> L.	bulrush	do.	Arts	h	p
<i>macrostachyus</i> Mich.	large spiked	do.	Arts	h	p
<i>sylvaticus</i> L.	wood	do.		h	p
SCLERANTHUS <i>annuus</i> L.	KNAWEL annual	N. Amer.		h	a
SCOLYMUS <i>hispanicus</i> L.	GOLDEN THISTLE perennial	Europe		h	p
SCORPIURUS <i>vermiculata</i> L.	CATERPILLARS common	Europe		h	a
SCORZONERA <i>hispanica</i> L.	VIPER'S GRASS common	Europe	Diet	h	p
SCROPHULARIA <i>marilandica</i> L.	FIG WORT American	N. Amer.	Med.	h	p
SCUTELLARIA <i>hyssopifolia</i> L.	SCULL CAP hyssop leaved	N. Amer.		h	p
<i>integrifolia</i> L. }	oval leaved	do.		h	p
<i>ovalifolia</i> Pers. }	lateral flowered	do.	Med.	h	p
<i>lateriflora</i> L.					
SECALE <i>cereale</i> L.	RYE common	S. Europe	Diet	h	a
SEDUM <i>anacampseros</i> L.	STONE CROP evergreen Orpine	Europe		h	p
<i>populifolium</i> Ait.	poplar leaved	do.		h	s
<i>reflexum</i>	reflexed leaved	do.		h	p
<i>rupestre</i> L.	rock	do.		h	p
<i>sexangulare</i> L.	six angled	do.		h	p

telephium L.	common Orpine	Europe	Med.	h	p
ternatum Mich.	three leaved	N. Amer.		h	p
SEMPERVIVUM	HOUSELEEK				
arborescens L.	tree	Levant		g.h	s
tectorum L.	common	Europe	Med.	h	p
SENECIO	GROUNDSEL				
doria L.	broad leaved	Europe		h	p
elegans L.	purple Jacobæa	C. G. H.		h	a
halimifolius L. }	halimus leaved	do.		g.h	s
sessilis Thunb. }	hawk weed leaved	N. Amer.	Med.	h	a
hieracifolius L.	common	Europe	Med.	h	a
vulgaris L.					
SERISSA	BOX THORN				
foetida Willd. }					
Lycium foetidum L. }	Japanese	Japan		g.h	s
— japonicum Lmk. }					
v. flore pleno	double flowered do.				
SESAMUM	SESAMUM				
orientale L.	oriental—Bhenne	E. Indies	Diet & Med.	h	a
SHERARDIA	FIELD MADDER				
arvensis L.	corn	Europe		h	a
SICYOS	SINGLE SEEDED CUCUMBER				
angulata L.	angular leaved	N. Amer.		h	a
SIDA	SIDA				
abutilon L.	round leaved	Europe		h	b
alnifolia L.	alder leaved	E. Indies		h	a
angustifolia L. }	narrow leaved	do.		h	a
ulmifolia Retz. }	small flowered	do.		h	a
asiatica L.		do.		h	a
eristata L.	blue flowered	Mexico		h	a
Anoda triloba Cav. }	Indian	E. Indies		h	a
indica L.					
populifolia Cav. }	poplar leaved	do.		h	a
beloere PHer. }					
rhombifolia L.	rhomboid leaved	do.		h.h	s
spinosa L.	prickly	do.		h	a
triloba Cav.	three lobed	do.		h	a
SIDEROXYLUM	IRON WOOD				
lanuginosum Mich. }					
Bumelia lanuginosa Pers. }	Silver Thorn	Carolina		h	t
SILENE	CATCHFLY				
armeria L.	Lobel's	Europe		h	a
antirrhina L.	snapdragon	N. Amer.		h	a
conica L.	corn	Europe		h	a
dichotoma Ehrh.	branched	Hungary		h	b
fruticosa L.	shrubby	Sicily		g.h	s
mutabilis L.	changeable	Europe		h	p
nocturna L.	night smelling	Europe		h	a
ornata Ait.	dark flowering	C. G. H.		g.h	b
pennsylvanica Mich.	Pennsylvanian	N. Amer.		h	b
pieta H. P.	striped flowered	—		h	a
quinquevulnera L.	spotted	Europe		h	a
SILPHIUM	SILPHIUM				
lacioiatum L.	jagged leaved	N. Amer.		h	p
SINAPIS	MUSTARD				
alba L.	white	Europe	Diet & Med.	h	a
nigra L.	black	do.	Diet & Med.	h	a
SIPHONANTHUS	TUBE FLOWER				
indica L.	Indian	E. Indies		h.h	s

SISON

canadense L.
Chærophylum cana-
 dense *Pers.* }

trifoliatum L.
SISYMBRIUM

amphibium L.
 nasturtium L.

sophia L.
SISYRINCHIUM

anceps *Lmk.* }
 gramineum *Curt.* }
 mucronatum *Mich.*

SIUM

falcaria L.
 lineare *Mich.*
 rigidius L.
 sisarum L.

SMILAX

cordifolia *Humb.*
 herbacea L.
 laurifolia L.
 quadrangularis *Muhl.*
 rotundifolia L.
 peduncularis *Muhl.* }
 pulverulenta *Mich.* }
 sarsaparilla L. }
 glauca *Mich.* }
 syphilitica *Humb.*

SMYRNIUM

cordatum *Mich.*

SOLANUM

dulcamara L.
 insanum L.
 lycopersicum L.
 mammosum L.
 melongena L.
 nigrum L. }
 v. virginicum }
 pseudo capsicum L.
 tuberosum L.

SOLIDAGO

altissima L.
 bicolor L.
 canadensis L.
 flexicaulis L.
 levigata *Ait.*
 lanceolata *Ait.*
Chrysocoma graminifolia L. }

lateriflora *Ait.*
 nemoralis *Ait.*
 noveboracensis L.
 odora *Ait.*
 procera *Ait.*
 reflexa *Ait.*
 sempervirens L.

SONCHUS

oleraceus L.
 pallidus *Willd.* }
Lactuca canadensis L. }
 palustris L.

HONE WORT

Canadian

three leaved
SISYMBRIUM

Water Radish
 Water Cress

Flix weed
SISYRINCHIUM

grass leaved
 blue eyed grass
WATER PARSNEP

sickle leaved
 linear leaved
 stiff stalked
 Skirrets

SMILAX

heart leaved
 herbaceous
 laurel leaved
 square staked
 round leaved
 powdered

medicinal
 true Sarsaparilla
ALEXANDERS

heart leaved

NIGHTSHADE

Bitter Sweet
 large prickly Egg plant
 Love apple—*Tomatoes*
 smaller prickly Egg plant
 common Egg plant

common

Jerusalem Cherry
 common Potatoc

GOLDEN ROD

tall
 two coloured
 Canadian
 bent stalked
 smooth leaved

spear leaved

lateral flowered
 wood
 New-York
 sweet scented
 large
 reflex leaved
 narrow leaved

SOW THISTLE

common
 pale
 marsh

N. Amer. h p

do. Med. h p

N. Amer. Med. h p

do. Diet & Med. h p

do. Med. h a

N. Amer. h p

do. h p

Europe h p

N. Amer. h p

do. h p

China Diet h p

Mexico g.h s

N. Amer. h p

do. h s

do. h s

do. h s

do. h p

do. Med. h s

S. Amer. Med. h.h s

N. Amer. Med. h p

N. Amer. Med. h s

E. Indies h a

S. Amer. Diet h a

do. Diet h a

do. Diet h a

N. Amer. Med. h a

Madeira g.h s

Peru Diet h p

N. Amer. h p

do. h p

do. h p

do. h p

do. h p

do. h p

do. h p

do. h p

do. h p

do. h p

do. h p

do. h p

do. h p

do. h p

do. h p

do. h p

do. h p

N. Amer. Med. h a

do. h p

do. h p

SOPHORA

japonica L.
microphylla Ait. }
tetraptera L.
tomentosa L.

SORGHUM Pers. }
HOLCUS Auct. }

bicolor Pers.
saccharatum Pers.
spicatum Pers.
vulgare Pers.

SORBUS

aucuparia L.
canadensis Donn.

SPARGANIUM

simplex Sm.

SPARMANNIA

africana L.

SPARTIUM

juncum L.
Genista juncea Desf. }
linifolium Desf. }
Genista linifolia L. }
monospernum L.
multiflorum P'Her. }
album Desf. }
Genista alba Lmk. }

scoparium L.

SPERGULA

arvensis L.

SPIGELIA

marilandica L.

SPILANTHUS

oleraceus L.

SPINACIA

oleracea L.

SPIRÆA

crenata L.
hypericifolia L.
opulifolia L.
salicifolia L.
tomentosa L.
trifoliata L.
Gillenia trifoliata }
Mench. }

SPONDIAS

dulcis Forst. }
cytherea Lmk. }

STACHYS

annua L.
aspera Mich. }
tenuifolia Muhl. }
lanata L.

STÆHELINA

chamæpuce L.

STAPELIA

aperta Willd.
hirsuta L.
variegata L.

STAPHYLEA

trifolia L.

STATICE

armeria L.

SOPHORA

Japan Japan g.h s
small leaved S. Sea Isl. g.h s
silvery E. Indies h.h s

BROOM CORN or Indian Millet

two coloured Persia Arts h a
common E. Indies Diet h a
oval spiked do. Arts h a
cultivated do. Diet h a

SERVICE TREE

Mountain Ash Europe Med. h t
Canadian N. Amer. h t

BURR REED

American N. Amer. h p

SPARMANNIA

maple leaved C. G. H. g.h s

BROOME

Spanish Europe Arts h s

flax leaved Spain g.h s

single seeded do. g.h s

white Portugal Portugal h s

common Europe Med. h s

SPURREY

corn N. Amer. h a

SPIGELIA or Worm grass

Carolina Pink Root N. Amer. Med. h p

SPILANTHUS

eatable E. Indies Diet g.h b

SPINACH

common E. Indies Diet & h a
Med.

SPIRÆA

crenated N. Amer. h p
St. John's wort leaved do. h s
Snowball leaved do. h s
willow leaved do. h s
woolly do. h s
Bowman's root do. Med. h p
Indian Physic—Ipeca-
cuanha

HOG PLUM

Otaheite Goosberry S. Sea Isl. Diet h.h s

HEDGE NETTLE

annual Europe h a
rough leaved N. Amer. h p
woolly Siberia h p

STÆHELINA

narrow leaved S. Europe g.h s

STAPELIA

open flowered C. G. H. h.h s
hairy do. h.h s
variegated do. h.h s

BLADDER NUT

three leaved N. Amer. h s

THRIFT

common Europe h p

limonium L.	Sea Lavender— <i>Marsh</i>	N. Amer.	Med.	h	p
sinuata L.	<i>Rosemary</i> wing stemmed	Levant		g.h	p
STEWARTIA	STEWARTIA				
malacodendron L. }	Virginian	N. Amer.		h	s
virginica Cav. }					
STILLINGIA	STILLINGIA				
sebifera Willd. }	Tallow tree	China	Arts	g.h	s
Croton sebiferum L. }					
STIPA	FEATHER GRASS				
avenacea L.	oat	N. Amer.		h	p
STRELITZIA	STRELITZIA				
reginae Ait. }	oval leaved	C. G. H.		h.h	p
Heliconia alba L. }					
STYRAX	STYRAX				
grandifolium Ait. }	bay leaved	N. Amer.	Med.	h	t
officinale Walt. }					
laevigatum Ait. }	smooth leaved	do.		h	t
americanum Lmk. }					
SYMPHITUM	COMFREY				
officinale L.	officinal	Europe	Med.	h	p
SYRINGA	LILAC				
chinensis Willd. }	Chinese	China		h	s
dubia Pers. }	Persian	Persia		h	s
persica L.	laciniated do.	do.		h	s
v. laciniata	common				
vulgaris L.	white do.				
v. alba					
TAGETES	TAGETES				
erecta L.	African Marygold	Mexico	Diet	h	a
lucida Cav.	shining	do.		h	a
patula L.	French Marygold	do.	Arts	h	a
TAMARINDUS	TAMARIND TREE				
indicus L.	common	B. Indies	Diet & Med.	h.h	t
TAMARIX	TAMARISK				
germanica L.	German	Europe	Med.	h	s
TANACETUM	TANSEY				
vulgare L.	common	Europe	Med.	h	p
TEPHROSIA	TEPHROSIA				
toxicaria Pers. }	Fish-poison	W. Indies		h.h	s
Galega toxicaria Swz. }					
TEUCRIUM	GERMANDER				
campanulatum L.	small flowered	Levant		h	b
canadense L.	nettle leaved	N. Amer.	Med.	h	p
fruticans L.	shrubby	S. Europe		g.h	s
v. latifolium	broad leaved do.	do.		g.h	s
massilense L.	sweet scented	Europe	Med.	h	p
scorodonia L.	wood sage				
THALIA	THALIA				
dealbata Donn.	white	Carolina		g.h	p
THALICTRUM	MEADOW RUE				
glaucum H. P.	glaucous	—		h	p
laevigatum Mich. }	smooth leaved	N. Amer.		h	p
dioicum L. }					
polygamum Muhl.	tall	do.		h	p
purpurascens L.	purple	do.		h	p
rugosum Ait.	rough leaved	do.		h	p
THEA	TEA TREE				
bohea L.	bohea	China	Med. & Diet	g.h	s
viridis L.	green	do.	Med. & Diet	g.h	s

THLASPI					
arvense L.					
bursa pastoris L.					
campestre L.					
THUYA					
occidentalis L.					
orientalis L.					
THYMUS					
acinos L.					
grandiflorus <i>Curt.</i>	}				
carolinianus <i>Mich.</i>					
lanuginosus <i>Willd.</i>					
serpyllum L.					
vulgaris L.					
TIARELLA					
cordifolia L.					
TIGRIDIA					
pavonia <i>H. P.</i>					
Moræa tigridia <i>Thunb.</i>	}				
Ferraria tigridia L.					
TILIA					
americana L.					
europæa L.					
TILLANDSIA					
usneoides L.					
TOLPIS					
barbata <i>Gart.</i>	}				
Crepis barbata L.					
Drepania barbata <i>H. P.</i>					
TRACHYNOTIA <i>Mich.</i>	}				
DACTYLIS <i>Auct.</i>					
cynosuroides <i>Mich.</i>					
polystachya <i>Mich.</i>					
TRADESCANTIA					
discolor <i>Sm.</i>					
rosea <i>Mich.</i>					
virginica L.					
TRAGOPOGON					
porrifolium L.					
TRICHODIUM					
laxiflorum <i>Mich.</i>	}				
Cornucopiæ hyemalis <i>Walt.</i>					
TRICHOSANTHES					
anguina L.					
TRICHOSTEMMA					
dichotoma L.					
TRIENTALIS					
europæa L.	}				
v. americana					
TRIFOLIUM					
arvense L.					
cæruleum L.					
dentatum <i>Wald.</i>					
indicum L.					
involveratum <i>Willd.</i>					
officinale L.					
pratense L.					
procumbens L.					
repens L.					
TRIGLOCHIN					
maritimum L.					
BASTARD CRESS					
Penny Cress	N. Amer.	Med.	h	a	
Shepherd's Purse	do.		h	a	
Mithridate Mustard	do.		h	a	
ARBOR VITÆ					
American— <i>White Cedar</i>	N. Amer.	Arts	h	t	
Chinese	China	Med.	g.h	s	
THYME					
basil	Europe	Med.	h	p	
large flowered	N. Amer.		h	p	
lemon scented	Europe		h	s	
wild— <i>Mother of Thyme</i>	do.	Med.	h	s	
common	do.	Med.& Diet	h	s	
TIARELLA					
heart leaved	N. Amer.		h	p	
TIGER FLOWER					
Mexican	Mexico		g.h	p	
LIME OR LINDEN TREE					
American— <i>Bass Wood</i>	N. Amer.	Arts	h	t	
European	Europe	Arts	h	t	
TILLANDSIA					
Carolina moss	Carolina	Arts	g.h	p	
TOLPIS					
bearded	Europe		h	a	
ROUGH GRASS					
dog's tail	N. Amer.		h	p	
many spiked	do.		h	p	
SPIDER WORT					
purple leaved	S. Amer.		h.h	p	
rose coloured	Carolina		g.h	p	
Virginian	N. Amer.		h	p	
GOAT'S BEARD					
purple— <i>Salsafy</i>	Europe	Med.& Diet	h	b	
HAIR GRASS					
fine	N. Amer.		h	p	
TRICHOSANTHES					
Snake Gourd	China		h	a	
TRICHOSTEMMA					
branched	N. Amer.		h	a	
CHICKWEED WINTERGREEN					
American	N. Amer.		h	p	
CLOVER or Trefoil					
hare's foot	N. Amer.	Agr.	h	a	
blue flowered	Europe		h	a	
toothed	Hungary		h	b	
Indian	E. Indies		h	a	
stripe flowered	N. Amer.		h	p	
Melilot	Europe	Med.	h	a	
meadow	N. Amer.	Agr.	h	p	
hop	do.		h	a	
dutch or white	do.	Agr.	h	p	
ARROW GRASS					
sea	N. Amer.		h	p	

TRIGONELLA fœnum græcum L.	FENUGREEK common	Europe	Med.	h	a
TRILLIUM cernuum L.	TRILLIUM drooping flowered	N. Amer.		h	p
erythrocarpum Mich.	red fruited	do.	Med.	h	p
rhomboideum Mich. }	upright flowered	do.	Med.	h	p
erectum L.					
sessile L.	sessile flowered	do.		h	p
TRIOSTEUM perfoliatum L. }	FEVER WORT perfoliate	N. Amer.	Med.	h	p
majus Mich. }					
TRIPSACUM dactyloides L.	TRIPSACUM three spiked	N. Amer.		h	p
monostachyon Willd.	single spiked	do.		h	p
TRITICUM æstivum L.	WHEAT or Wheat Grass summer	—	Diet	h	a
compositum L.	Egyptian	Egypt	Diet	h	a
hybernum L.	winter	—	Diet	h	a
juncum Sm.	rush leaved	Europe	Agr.	h	a
loliaceum Sm.					
unilaterale Ait. }	sea	do.	Agr.	h	a
Poa loliacea Huds. }					
repens L.	creeping—Couch Grass	do.	Diet & Med.	h	p
spelta L.	Spelt	—	Diet	h	a
TROPÆOLUM majus L.	INDIAN CRESS greater	Peru	Diet & Med.	h	a
minus L.	smaller	do.	Diet	h	a
TROXIMON virginicum Pers.	TROXIMON				
Tragopogon virginicum L.					
Hyoseris prenanthoides Willd.	Virginian	N. Amer.		h	p
— amplexicaulis Mich.					
TULIPA gesneriana L.	TULIP garden	Levant		h	p
suaveolens Roth.	sweet or Van Tol	Europe		h	p
TURRITIS hirsuta L.	TOWER MUSTARD hairy	Europe	Diet	h	b
TUSSILAGO farfara L.	COLT'S FOOT common	Europe	Med.	h	p
integrifolia Mich.					
Perdicium semiflosculare Walt. }	entire leaved	Carolina	Med.	g.h	p
Chaptalia tomentosa Vent.					
TYPHA angustifolia L.	CAT'S TAIL or Reed Mace narrow leaved	N. Amer.	Arts	h	p
latifolia L.	broad leaved	do.	Arts	h	p
VACCINIUM album L.	WHORTLE BERRY white	N. Amer.	Diet	h	s
corymbosum L.		do.	Diet & Med.	h	s
amœnum Ait. }	Bilberry				
disomorphum Mich. }					
frondosum L.	obtuse leaved	do.	Diet	h	s
glaucum Lmk.	glaucous	do.	Diet	h	s
hispidulum L.					
Oxycoccus hispidulus Pers. }	small fruited American	do.	Diet & Med.	h	s
Arbutus thymifolia Ait. }	Cranberry				
— filiformis Lmk.					

macrocarpon <i>Ait.</i>	}	large fruited American	do.	Med. & h	s
Oxycooccus macrocarpus <i>Pers.</i>		Cranberry		Diet	
myrsinites <i>Lmk.</i>		myrtle leaved	do.	Diet h	s
oxycooccus <i>L.</i>	}	European Cranberry	Europe	Diet h	s
Oxycooccus palustris <i>Pers.</i>					
pensylvanicum <i>Lmk.</i>		sugar	N. Amer.	Diet h	s
resinosum <i>Ait.</i>		clammy	do.	Diet h	s
stamineum <i>L.</i>		green wooded	do.	Diet h	s
tenellum <i>Ait.</i>		gale leaved	do.	Diet h	s
VALERIANA		VALERIAN			
olitoria <i>L.</i>		Lamb's Lettuce	Europe	Diet h	a
phu <i>L.</i>		garden	do.	Med. h	p
radiata <i>Willd.</i>	}	radiated	N. Amer.	h	a
Fedia radiata <i>Mich.</i>					
VANGUIERA		VANGUIERA			
edulis <i>Vahl.</i>		esculent	E. Indies	Diet h.h	t
VERATRUM		SWAMP HELLEBORE			
viride <i>Ait.</i>		green flowered	N. Amer.	Med. h	p
VERBASCUM		MULLEIN			
blattaria <i>L.</i>		moth	N. Amer.	Med. h	b
v. alba		white do.			
lychnitis <i>L.</i>		wedge leaved	Europe	h	b
thaspos <i>L.</i>		great	N. Amer.	Med. h	b
VERBENA		VERVAIN			
angustifolia <i>Mich.</i>		narrow leaved	N. Amer.	h	p
hastata <i>L.</i>		halbert leaved	do.	Med. h	p
officinalis <i>L.</i>		common	Europe	Med. h	b
triphylla <i>L'Her.</i>	}	lemon scented	Peru	g.h	s
Aloysia citriodora <i>Ort.</i>					
urticifolia <i>L.</i>		nettle leaved	N. Amer.	Med. h	p
VERBESINA		VERBESINA			
alata <i>L.</i>		wing stalked	S. Amer.	h.h	p
VERONICA		SPEEDWELL			
agrestis <i>L.</i>		field	Europe	h	a
anagallis <i>L.</i>		Pimpernel or water	N. Amer.	h	p
arvensis <i>L.</i>		corn	do.	h	a
hybrida <i>L.</i>		Welsh	Europe	h	p
maritima <i>L.</i>		sea	do.	h	p
officinalis <i>L.</i>		officinal	N. Amer.	Med. h	p
peregrina <i>L.</i>	}	knot grass leaved	do.	h	a
marilandica <i>Mur.</i>					
scutellata <i>L.</i>		scull cap or marsh	do.	h	p
serpillifolia <i>L.</i>		Paul's Betony	do.	h	p
spuria <i>L.</i>		hybrid	Europe	h	p
virginica <i>L.</i>		Virginian	N. Amer.	h	p
VERNONIA		VERNONIA			
noveboracensis <i>Mich.</i>		common	N. Amer.	h	p
VIBURNUM		VIBURNUM			
acerifolium <i>L.</i>		maple leaved	N. Amer.	h	s
dentatum <i>L.</i>		toothed	do.	h	s
lantanoideus <i>Mich.</i>		Hobble bush	do.	h	s
lentago <i>L.</i>		pear leaved	do.	h	s
nudum <i>L.</i>		oval leaved	do.	h	s
opulus <i>L.</i>		Guelder Rose	do.	h	s
v. roseum		Snow Ball			
prunifolium <i>L.</i>		plum leaved	do.	h	s
tinus <i>L.</i>		Laurestine	S. Europe	g.h	s
VICIA		VETCH			
cracca <i>L.</i>	}	tufted	N. Amer.	h	p
ervilia <i>Willd.</i>		officinal	Europe	Med. h	a
Ervum ervilia <i>L.</i>					
faba <i>L.</i>		garden Bean	Egypt	Diet h	a

<i>v. minor</i>	smaller do.				
<i>monantha</i> H. P.					
<i>Ervum monanthos</i> L.	} one flowered	Russia	h	a	
<i>Lathyrus monanthos</i> Willd.					
<i>nissoliana</i> L.	red flowered	Europe	h	a	
<i>sativa</i> L.	common	do.	h	a	
VINCA	PERIWINKLE				
major L.	greater	Europe	Med.	h	s
minor L.	small	do.	Med.	h	s
rosea L.	Madagascar	E. Indies	h.h	s	
<i>v. alba</i>	white do.				
VIOLA	VIOLET				
canadensis L.	Canadian	N. Amer.	h	p	
cucullata Ait.	hollow leaved	do.	h	p	
odorata L.	sweet scented	Europe	Med.	h	p
<i>v. flore pleno</i>	double flowered do.				
obliqua Ait.	oblique flowered	N. Amer.	h	p	
palmata L.	palmated	do.	h	p	
pedata L.	multifid	do.	h	p	
primulifolia L.	primrose leaved	do.	h	p	
pubescens Ait.	} yellow flowered	do.	h	p	
pennsylvanica Mich.					
sagittata Ait.	arrow leaved	do.	h	p	
tricolor L.	Heart's ease— <i>Pansy</i>	Europe	Med.	h	p
VITEX	CHASTE TREE				
agnus castus L.	common	S. Europe	Med.	g.h	s
VITIS	VINE OR GRAPE				
æstivalis Mich.	summer	N. Amer.	Diet	h	s
labrusca Walt.	} winter or Chicken	do.	Diet	h	s
cordifolia Mich.					
vulpina L.	} fox	do.	Diet	h	s
labrusca L.					
taurina Walt.	} river or sand	do.	Diet	h	s
riparia Mich.					
rotundifolia Mich.	Muscadine or bullet	do.	Diet	h	s
vinifera L.	common	—	Diet & Med.	h	s
ULEX	WHIN or Furze				
europæus L.	common	Europe	Arts	h	s
ULMUS	ELM TREE				
alata Mich.	dwarf	N. Amer.	Arts	h	t
americana L.	common	do.	Arts	h	t
campestris L.	English	Europe	Med. & Arts	h	t
fulva Mich.	slippery	N. Amer.	Med.	h	t
UNIOLA	UNIOLA				
paniculata L.	} sea Rush grass	N. Amer.	h	p	
maritima Mich.					
URTICA	NETTLE				
dioica L.	common	Europe	Med.	h	p
divaricata L.	branched	N. Amer.	h	p	
pilulifera L.	Roman	Europe	Med.	h	a
pumila L.	dwarf	N. Amer.	h	a	
UVULARIA	UVULARIA				
perfoliata L.	perfoliate	N. Amer.	Med.	h	p
sessilifolia L.	sessile leaved	do.	Med.	h	p
WEDELIA	WEDELIA				
perfoliata Willd.	} perfoliate	Mexico	h	a	
Aleina perfoliata Cav.					
XANTHIUM	XANTHIUM				
orientale L.	eastern	Japan	h	a	
strumarium L.	lesser Burdock	N. Amer.	h	a	

XERANTHEMUM annuum L.	XERANTHEMUM annual	Europe	h	a
XEROPHYLLUM setifolium Mich.	BASKET GRASS			
Helonias aphodeloides L. }	narrow leaved	N. Amer.	Arts	h p
XIMENESIA encelioides Cav.	XIMENESIA hoary leaved	Mexico	g.h	p
XYRIS anceps Pers. }	YELLOW EYED GRASS			
jupicai Mich. }	flat stemmed	N. Amer.	h	p
YUCCA aloifolia L.	ADAM'S NEEDLE	Carolina	g.h	s
filamentosa L.	Aloe leaved	N. Amer.	h	s
gloriosa L.	thready or <i>Adam's thread</i>	Carolina	g.h	t
ZANTHORHIZA apiifolia P. Her.	YELLOW ROOT			
	parsley leaved	N. Amer.	Med. & Arts	h s
ZANTHOXYLUM fraxineum Willd. }	TOOTH-ACHE TREE			
americanum Wang. }	common	N. Amer.	Med.	h t
ZEA mays L.	MAIZE or Indian Corn			
ZINNIA multiflora L.	common	S. Amer.	Diet	h a
pauciflora L.	red flowered	Carolina	h	a
ZIZANIA aquatica L.	yellow flowered	Peru	h	a
ZORNIA Mich. }	CANADA RICE or Water Oats			
HEDYSARUM Auct. }	common	N. Amer.	h	a
diphyllum Pers.	ZORNIA			
strobiliferum Pers.	two leaved	E. Indies	h.h	s
	cone bearing	do.	h.h	e

ENGLISH INDEX.

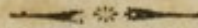

	Page		Page		Page
ACACIA	1	Bastard cress	56	Borage	10
Adam's needle	60	Bastard jasmine	14	Bondue	26
Adam's thread	60	Bastard Jesuit's bark	30	Botany-Bay tree	33
African marygold	56	Bastard indigo	4	Bowman's root	54
African sparrow wort	41	Bastard sensitive plant	2	Box thorn	34, 52
Agrimony	2	Battledore	28	Box tree	11
Alder	3	Bay-berry	37	Brake	46
Alexanders	53	Bay tree	32	Bramble	49
Almond	5	Beach	23	Bread fruit tree	7
Aloe	3	Bead tree	36	Briony	10
Althæa frutex	27	Bean	58	Brome grass	10
Amaranth	4	Beard grass	5	Broome	54
American oil nut	26	Bear's breech	1	Broom corn	54
Angelica tree	17	Beaver tree	35	Broom grass	5
Anise	43	Beet	9	Broom rape	39
Aniseed tree	29	Belladonna lily	4	Buckbean	36
Apple	46	Bell flower	12	Buckthorn	47
Apricot	45	Bellpepper	12	Buckwheat	44
Arbor vitæ	56	Belvedere	14	Bugloss	5
Arnotto	10	Benjamin tree	32	Bulrush	51
Arrow grass	56	Bent grass	2	Burdock	7, 59
Arrow head	49	Betony	9	Burnet	45
Arrow wort	35	Bhenne	52	Burnet saxifrage	43, 50
Artichoke	19	Bilberry	57	Burr marygold	10
Asarabacca	7	Bindweed	16	Burr reed	54
Ash	24	Birch	9	Butterfly weed	7
Ash wort	15	Bird pepper	12	Butternut	30
Asphodel	8	Bird's foot	39	Button wood	13
Atamasco lily	4	Bird's foot trefoil	34	Butcher's broom	49
Avens	25	Birthwort	7	Cabbage	10
Avocado pear	32	Bistort	44	Cactus	11
Auricula	45	Bitter apple	18	Calamus	2
Balm	36	Bitter sweet	13, 53	Camphor	32
Balm of Gilead	21, 43	Blackberry	49	Campion	18
Balsam	29	Black ebony	6	Canada rice	60
Balsam apple	37	Black snake root	2	Canary grass	42
Banana tree	37	Black thorn	46	Cancer root	39
Barbadoes flower fence	11	Bladder ketmia	27	Candle berry myrtle	37
Barbadoes gooseberry	11	Bladder nut	54	Candy tuft	29
Barbadoes lily	4	Bladder senna	16	Cape-Coast lily	4
Barberry	9	Blessed thistle	13	Cape jasmine	24
Barley	28	Blood root	50	Caraway	12
Base mustard	15	Blue bottle	13	Cardinal flower	33
Base parsley	13	Blue eyed grass	53	Cardoon	19
Basil	59	Bog rush	51	Carnation	20
Basket grass	60	Bone seed	40	Carolina alspice	11
Basswood	56	Boneset	25	Carolina jasmine	10

	Page		Page		Page
Carolina moss	56	Cotton grass	22	Fennel	6
Carolina or sweet potatoe	16	Cotton thistle	39	Fennel flower	38
Carolina pink root	55	Cotton tree	44	Fenugreek	57
Carpenter's leaf	24	Couch grass	57	Fern	38
Carrot	20	Couhage	21	Fescue grass	23
Cashew nut	5	Cowslip	45	Fever-few	46
Castor oil plant	48	Cow wheat	36	Fever-wort	57
Catalpa tree	10	Cranberry	57, 58	Field madder	52
Catch fly	52	Crane's bill geranium	24	Field thyme	15
Caterpillars	51	Crow foot	24, 47	Fig marygold	36
Catmint	38	Crown asphodel	22	Fig tree	23
Catnep	38	Crown imperial	24	Figwort	51
Cat's ear	29	Cuckhold's horns	85	Filbert	17
Cat's tail	57	Cucumber	18	Fir tree	40
Cat's tail grass	42	Cucumber root	35	Fish poison	55
Cedar	30	Cucumber tree	35	Flax	33
Celandine	14	Cudweed	25	Flea bane	16, 22
Celery	6	Currants	48	Flix weed	53
Centaury	13	Custard apple	6	Flos adonis	2
Cereus	11	Cypress tree	18	Flower de luce	30
Chaddock	15	Cypress vine	30	Flowering fern	40
Chaff flower	2	Daffodil	38	Foxglove	20
Chamomile	6	Daisy	9	Fox-tail grass	4
Chaste tree	59	Dandelion	32	Fraxinella	20
Cherry tree	45	Darnel	33	French honeysuckle	26
Chesnut	13	Date palm	43	French marygold	55
Chickling vetch	31	Date plumb	20	Fringe tree	14
Chick pea	14	Day lily	27	Fritillary	24
Chick weed	4, 5	Deadly nightshade	8	Fumitory	24
Chick weed winter green	56	Dead nettle	31	Furze	59
China rose	27	Dear grass	47	Galangale	31
Chinese spinach	9	Devil's bit	3	Garden cress	32
Chinquapin	13	Dewberry	49	Garlick	3
Chives	3	Dill	6	Gentian	24
Cicely	51	Dittander	32	Georgia bark	15
Cinnamon	32	Dittany of Crete	39	Geranium	22, 24, 41
Cinquefoil	45	Dock	49	Germander	55
Citron	15	Dodder	19	Ginger	4
Clary	50	Dog's bane	6	Ginseng	40
Clover	56	Dog's tail grass	19	Glass wort	49
Club moss	34	Dog's tooth violet	22	Globe amaranth	25
Club rush	51	Dogwood	17	Goat's beard	56
Cochineal	11	Dragon's head	21	Golden rod	53
Cock's comb	4, 13	Duck's foot	44	Golden sunflower	27
Cock's foot grass	20	Dwarf palm	49	Golden thistle	51
Coffee	16	Dyer's weed	47	Gold of pleasure	37
Cole seed	10	Ear drop	24	Gold thread	27
Cole wort	17	Egg plant	53	Gold tree	8
Coloquintida	18	Elder	50	Goldy locks	14
Colt's foot	57	Elecampane	29	Gooseberry	48
Columbine	6	Elephant's foot	21	Goose foot	14
Comfrey	55	Elm tree	59	Goose corn	30
Contrajerva	21	Enchanter's night shade	15	Gourd	18
Copaiba balsam	16	Endive	14	Grape	59
Coral and pearl	2	English mercury	14	Grass of Parnassus	41
Coral tree	22	Eryngo	22	Green tea	55
Coriander	17	Eschallots	3	Gromwell	33
Cornelian cherry	17	Everlasting pea	31	Ground ivy	25
Corn flag	6, 25	False acacia	48	Ground-nut	7
Costmary	9	False cacao	1	Groundsel	52
Cotton	26	False grape	3	Guava	46
		Feather grass	55	Guelder rose	59
				Guernsey lily	4

ENGLISH INDEX.

63

	Page		Page		Page
Guinea-hen weed	42	Jerusalem sage	42	Loose strife	34
Guinea pepper	12	Illinois nut	30	Lovage	33
Gum arabic tree	1	Indian cherry tree	22	Love apple	59
Gum tree	33	Indian corn	60	Love lies bleeding	4
Hair grass	3, 56	Indian cress	57	Louse wort	41
Hard grass	2	Indian fig	11	Lucerne	56
Hare bell	28, 51	Indian hemp	6	Lungwort	46
Hare's ear	11	Indian millet	54	Lupine	34
Hawk's beard	18	Indian physic	54	Lychnidea	42
Hawthorn	17	Indian reed	12	Madeira nut	30
Hawk weed	28	Indian shot	12	Madwort	4
Hazel nut	17	Indian turnep	7	Magothy bay bean	12
Heath	22	Indigo	29	Maiden hair	2
Heart pea	12	Indigo wild	44	Maize	60
Hearts ease	59	Ink berry	45	Malabar nightshade	9
Hedge hog	36	Job's tears	16	Malabar nut	31
Hedge hyssop	26	Jonquil	38	Malabar plumb	22
Hedge mustard	22	Ipecacuanha	54	Mallow	35
Hedge nettle	54	Iron wood	52	Mangel wurzel	9
Hellebore	27	Judas tree	13	Mango tree	35
Hemlock fern	10	July flower	14	Maple tree	1
Hemlock spruce	43	Juniper	30	Marjoram	39
Hemp	12	Jupiter's beard	6	Marmelade apple	2
Henbane	28	Kale	17	Marsh marygold	11
Henbit	31	Kentucky coffee tree	26	Marsh mallow	27
Herb bennet	25	Kidney bean	42	Marsh rosemary	54
Herb Christopher	2	Kidney vetch	6	Marsh trefoil	36
Herb Robert	24	King's spear	8	Marvel of Peru	37
Herd's grass	2	Knot grass	29, 44	Marygold	55
Heron's bill geranium	22	Knawel	51	May apple	44
Hickory	30	Labdanum	15	May weed	6
Hobble bush	58	Laburnum	20	Meadow saffron	16
Hog plumb	54	Ladies' bed straw	24	Meadow grass	44
Hog weed	4	Ladies' mantle	3	Medick	35
Hog wood	10	Ladies' slipper	19	Medlar	36
Holly	29	Ladies' traces	38	Melic grass	36
Hollyhock	4	Lamb's lettuce	58	Melilot	56
Hone wort	53	Lamb's quarters	14	Melon thistle	11
Honeysuckle	34	Larch	43	Mexican lily	4
Honey wort	13	Lark spur	20	Mezereon	20
Hop	28	Lavender	32	Mignonette	47
Hop horn-beam	40	Laurel	31, 32	Millet	54
Horehound	35	Laurestine	58	Millet grass	37
Horehound water	34	Leatherwood	21	Milk vetch	8
Horn-beam	12	Lead wort	44	Milk weed	7
Horned poppy	7, 14	Leek	3	Milk wort	44
Horse balm	16	Leopard's bane	21	Mint	36
Horse chesnut	2	Lemon	15	Mithridate mustard	56
Horseradish	16	Lemon grass	5	Mock orange	42
Hound's tongue	19	Lettuce	31	Moldavian balm	21
House leek	52	Life everlasting]	25	Molucca balm	37
Humble plant	37	Liquorice	25	Monk's rhubarb	49
Humming-bird tree	14	Lilac	55	Monkey flower	37
Hyacinth	28	Lily	33	Moon seed	36
Hyssop	29	Lily of the valley	16	Moon wort	36
Jacobæa lily	4	Lily thorn	13	Moose wood	21
Jamestown weed	20	Lime	15	Mother of thyme	56
Japan rose	11, 28	Lime tree	56	Mother wort	32
Jasmine	29	Linden tree	56	Mountain ash	54
Ice plant	36	Liver wort	5	Mountain ebony	9
Jerusalem artichoke	26	Lizard's tail	51	Mountain laurel	47
Jerusalem cherry	53	Locust tree	28, 48	Mountain mint	37, 47
Jerusalem oak	14	Loblolly bay	26	Mountain tea	24

	Page		Page		Page
Mouse ear chickweed	13	Pine	43	Saffron	12, 18
Mulberry	37	Pine-apple	19	Safflower	12
Mullein	58	Pink	20	Sage	50
Musk melon	18	Pink root	54	Sago	19
Mustard	52	Pitchpine	43	Salt wort	50
Myrtle	37	Plane tree	44	Samphire	34, 49
Navel wort	17	Plantain	43	Sand-box tree	28
Nectarine	5	Pleurisy root	7	Sandwort	7
Nettle	59	Plumb	45	Sanicle	50
Nettle tree	13	Poison ash	48	Sapota	2
New-Jersey tea tree	13	Poison oak	48	Sarsaparilla	7, 53
Nicker tree	26	Poison tree	48	Sassafras	32
Nightshade	53	Poison vine	48	Savory	51
None such	53	Pokeweed	43	Saxifrage	51
Oak	47	Polyanthus	38	Scabious	51
Oat grass	8	Pomeroose	22	Scarcity root	9
Oats	8	Pomegranate	46	Scorpion grass	37
Oil seed or bhenné	52	Pompion	18	Scorpion senna	17
Okra	27	Poplar	44	Screw pine	40
Oleander	37	Poppoose root	32	Scurvy grass	16
Olive	39	Poppy	40	Sculleap	51
Onion	3	Potatoe	16, 58	Sea daffodil	40
Orache	8	Pot marygold	11	Sea lavender	54
Orange	15	Pride of India, <i>see</i>		Sea-side grass	16
Orchard grass	20	Bead tree.		Sedge	19
Orchis	30	Prim	33	Self heal	45
Orpine	51, 52	Primrose	45	Seneca grass	28
Oswego tea	57	Prince's feather	4	Seneca snake root	44
Otaheite gooseberry	54	Privet	33	Senna	13
Ox eye	11	Puccoon	50	Sensitive plant	37
Ox lip	45	Pumpkin	18	Service tree	54
Ox tongue	43	Purslane	45	Shaddock, <i>see</i> Chaddock	
Palma christi	48	Quaking grass	10	Shield fern	30
Panic grass	40	Quercitron	47	Shepherd's purse	50
Pansy	59	Quince	46	Shrubby trefoil	46
Papaw tree	12	Radish	47	Side-saddle flower	50
Paper mulberry	16	Ragged robin	34	Silk weed	7
Parsley	6	Raspberry	49	Silver bell	26
Parsnep	41	Rattle tree	13	Silver fir	43
Partridge berry	24	Ray grass	34	Silver tree	45
Passion flower	41	Reed grass	7	Single seeded cucum-	
Paul's betony	58	Reed mace	57	ber	52
Pea	43	Red bud	13	Skirrets	53
Peach	5	Rest harrow	39	Skunk cabbage	45
Peacock flower	2	Rhubarb	47	Sloe	45
Peanut	7	Rib wort	43	Snail's	36
Pear	46	Ribbon grass	42	Snake root	7
Pearl wort	49	Rice	40	Snake weed	44
Penny cress	56	Ringworm tree	12	Snap dragon	16
Penny wort	28	Robin-runaway	37	Sneeze wort	2
Pennyroyal	36	Rock rose	15	Snowball	58
Pepper	43	Rocket	27	Snow-drop	24
Pepper wort	32	Rose	48	Snow-drop tree	26
Pepperidge	38	Rose acacia	48	Snow flake	33
Periwinkle	59	Rose bay	47	Soap berry	50
Persicaria	44	Rosemary	49	Soap wort	50
Persimon	20	Rosemary marsh	55	Soft grass	28
Pheasant's eye	2	Rough grass	56	Solomon's seal	18
Physic nut	29	Rosa solis	21	Sorrel	49
Pigeon berry	21	Rose campion	2	Sour gum	38
Pigeon pea	19	Rush grass	30, 59	Sour sop	2
Pimpernel	5	Rue	49	Southernwood	7
Pimpernel water	50	Rye	51	South Sea myrtle	32

ENGLISH INDEX.

65

	Page		Page		Page
South Sea tea	29	Tamarisk	55	Wall flower	14
Sowbread	19	Tangier pea	51	Walnut	30
Sow thistle	53	Tannier	11	Water cress	55
Spear wort	47	Tansey	55	Water hemlock	14
Speedwell	58	Tare	22	Water horehound	34
Spider wort	6, 56	Tarragon	7	Water lily	38
Spikenard	7	Teasel	21	Watermelon	18
Spinach	54	Tea tree	55	Water oats	60
Spindle tree	22	Thistle	12, 13, 16	Water parsnep	53
Spleen wort	8	Thorn apple	20	Water pepper	44
Sponge tree	1	Thorough wax	10	Water pimperl	50
Sprat	28	Thoroughwort	23	Water plantain	3
Spruce	43	Three thorned acacia	25	Water radish	53
Spurge	28	Thrift	54	Wheat	57
Spurrey	54	Thyme	56	Wheat grass	57
Squash	18	Tickseed sunflower	17	Whin	52
Squill	51	Timothy grass	42	White cedar	18, 55
Staff tree	13	Toad flax	6	White poplar	33
Star apple	14	Tobacco	38	White wood	33
Star grass	3	Tomatoes	13	Whitlow grass	21
Star of Bethlehem	39	Tonka bean	21	Whortleberry	57
Star wort	8	Tooth-ache tree	60	Widow wail	16
Stavesacre	20	Torch thistle	11	Wild alspice	32
Stinking horehound	9	Tower mustard	57	Wild bugloss	34
Stock	14	Tree mallow	32	Wild chamomile	35
Stone crop	51	Tree primrose	39	Wild chervil	14
Stork's bill geranium	41	Trumpet flower	10	Wild ginger	7
Strawberry	23	Tube flower	52	Wild hemp	2
Strawberry blite	10	Tuberose	44	Wild indigo	44
Succory	14	Tulip	57	Wild ivy	5
Succotrine aloe	5	Tulip tree	33	Wild liquorice	1
Sugar cane	49	Tupelo tree	38	Wild potatoe	18
Sumach	48	Turmeric	19	Willow	50
Summer cypress	14	Turnep	10	Willow herb	21
Summer savory	51	Turn sole	27	Wind flower	5
Sundew	21	Tyger flower	56	Winter berry	45
Sunflower	26	Valerian	58	Winter cherry	43
Superb lily	25	Van tol	57	Winter green	46
Swallow wort	7	Varnish tree	48	Wire grass	14
Swamp hellebore	58	Venus' comb	51	Witch hazel	26
Swamp sassafras	35	Venus' fly trap	20	Woad	30
Sweet basil	39	Venus' looking-glass	12	Wolf's bane	2
Sweet fern	16	Vernal grass	6	Woodbine	33
Sweet flag	2	Vervain	58	Wood sorrel	40
Sweet gum	33	Vetch	58	Wool grass	22
Sweet pea	31	Vine	59	Worm grass	54
Sweet potatoe	16	Violet	59	Worm seed	14
Sweet scented shrub	12	Viper's bugloss	21	Wormwood	7
Sweet sultan	13	Viper's grass	51	Yam	20
Sweet-william	20	Virgin's bower	15	Yarrow	2
Syringa	42	Umbrella tree	35	Yellow eyed grass	60
Tacamahao	44	Upright honey-suckle	9	Yellow root	60
Tallow tree	55	Walking leaf	8		
Tamarind	55	Wall cress	9		

Since the foregoing Catalogue has been printed, I have received from that distinguished Botanist, M. Thouin, Professor of Agriculture and Botany at Paris, a third collection of seeds, amounting to 300 species, of such plants as are not contained in this collection. The unceasing exertions of that gentleman, for the promotion of science in this country, as well as his own, deserve a greater tribute of praise than I am able to bestow.

The improvements which may hereafter take place in this institution, and the additions which may be made to the collection of plants, will in future be regularly published, as an annual report to the Legislature, and the Regents of the University.

D. H.

There is a great deal of confusion in the world, and I have thought that I should write a few lines to you, to let you know what I think of the state of the world, and what I think of the state of the church. I think that the world is in a state of confusion, and that the church is in a state of confusion. I think that the world is in a state of confusion, and that the church is in a state of confusion. I think that the world is in a state of confusion, and that the church is in a state of confusion.

I think that the world is in a state of confusion, and that the church is in a state of confusion. I think that the world is in a state of confusion, and that the church is in a state of confusion. I think that the world is in a state of confusion, and that the church is in a state of confusion. I think that the world is in a state of confusion, and that the church is in a state of confusion.

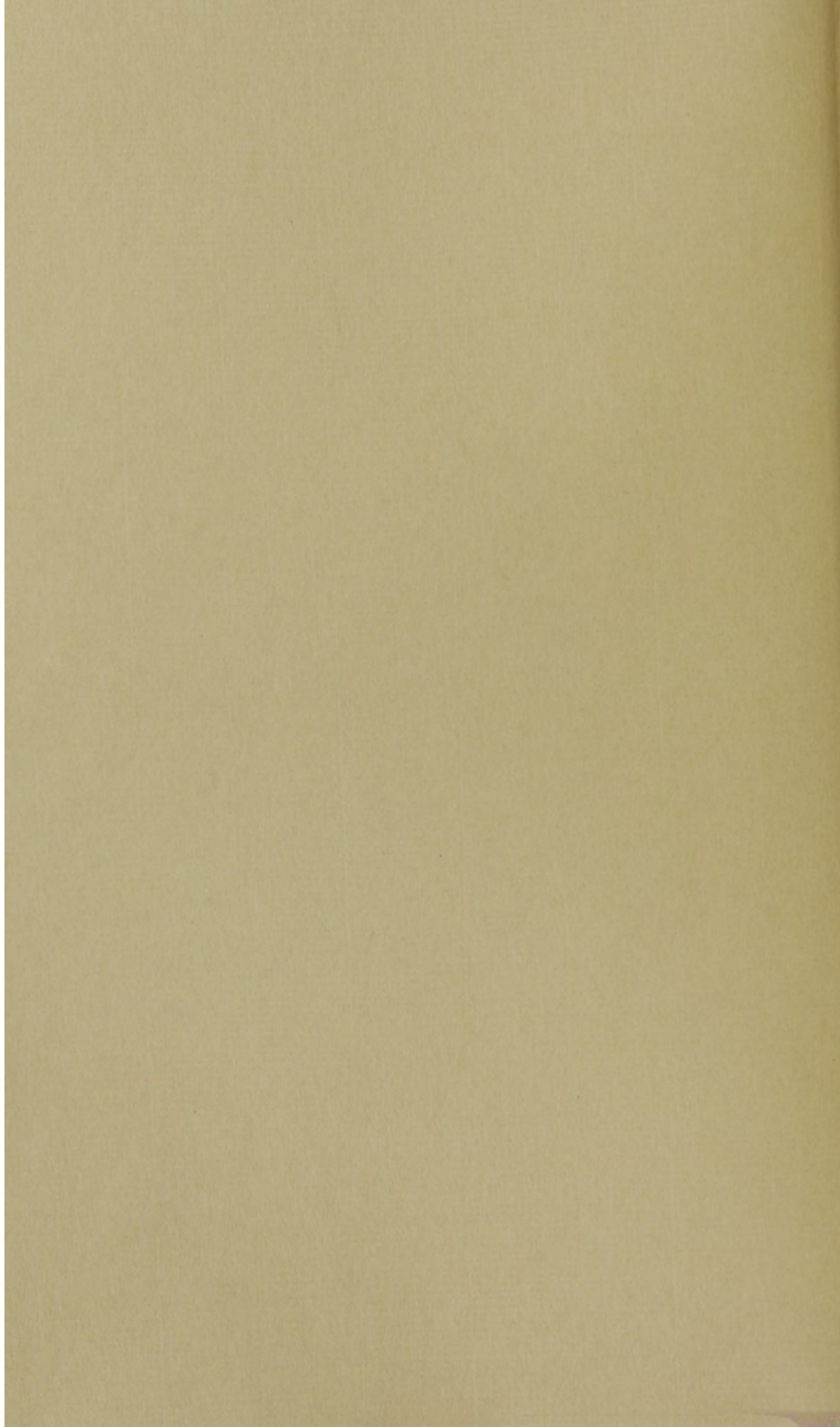

Med. Hist.

WZ

270

H825 cat

1811

C.1

OK

NATIONAL LIBRARY OF MEDICINE



NLM 01068593 3