

Curvatures of the spine / by Noble Smith.

Contributors

Smith, E. Noble 1847-1906.
Francis A. Countway Library of Medicine

Publication/Creation

London : Smith, Elder, & Co., 1889.

Persistent URL

<https://wellcomecollection.org/works/h8jhkgww>

License and attribution

This material has been provided by This material has been provided by the Francis A. Countway Library of Medicine, through the Medical Heritage Library. The original may be consulted at the Francis A. Countway Library of Medicine, Harvard Medical School. where the originals may be consulted. This work has been identified as being free of known restrictions under copyright law, including all related and neighbouring rights and is being made available under the Creative Commons, Public Domain Mark.

You can copy, modify, distribute and perform the work, even for commercial purposes, without asking permission.

**wellcome
collection**

Wellcome Collection
183 Euston Road
London NW1 2BE UK
T +44 (0)20 7611 8722
E library@wellcomecollection.org
<https://wellcomecollection.org>

Curvatures of

the Spine.

THIRD EDITION.

NOBLE SMITH.

HARVARD MEDICAL
LIBRARY



RÖNTGEN

THE LLOYD E. HAWES
COLLECTION IN THE
HISTORY OF RADIOLOGY

☛ Harvard Medical Library
in the Francis A. Countway
Library of Medicine ~ *Boston*

VERITATEM PER MEDICINAM QUÆRAMUS

250

£7.50

①

116

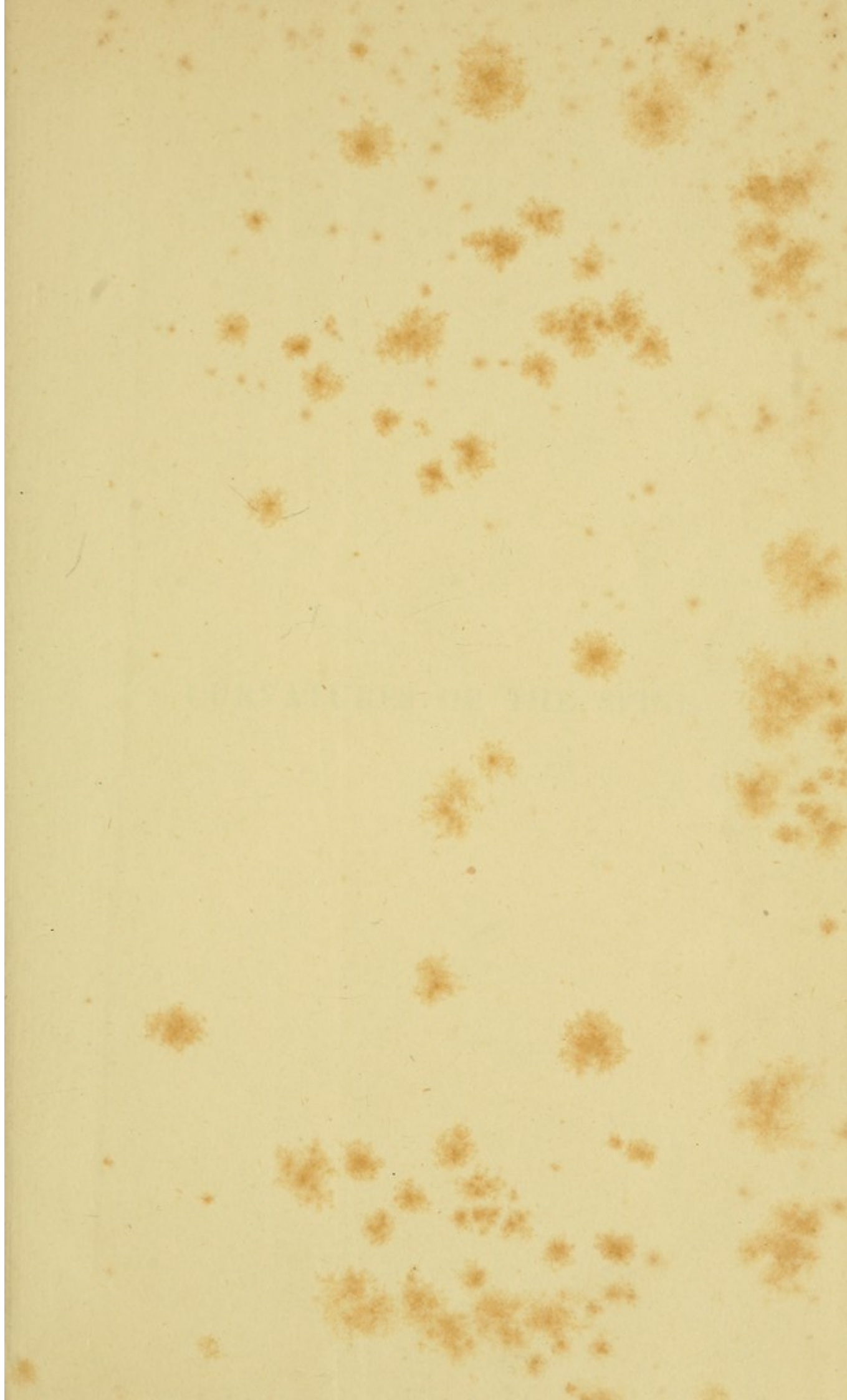

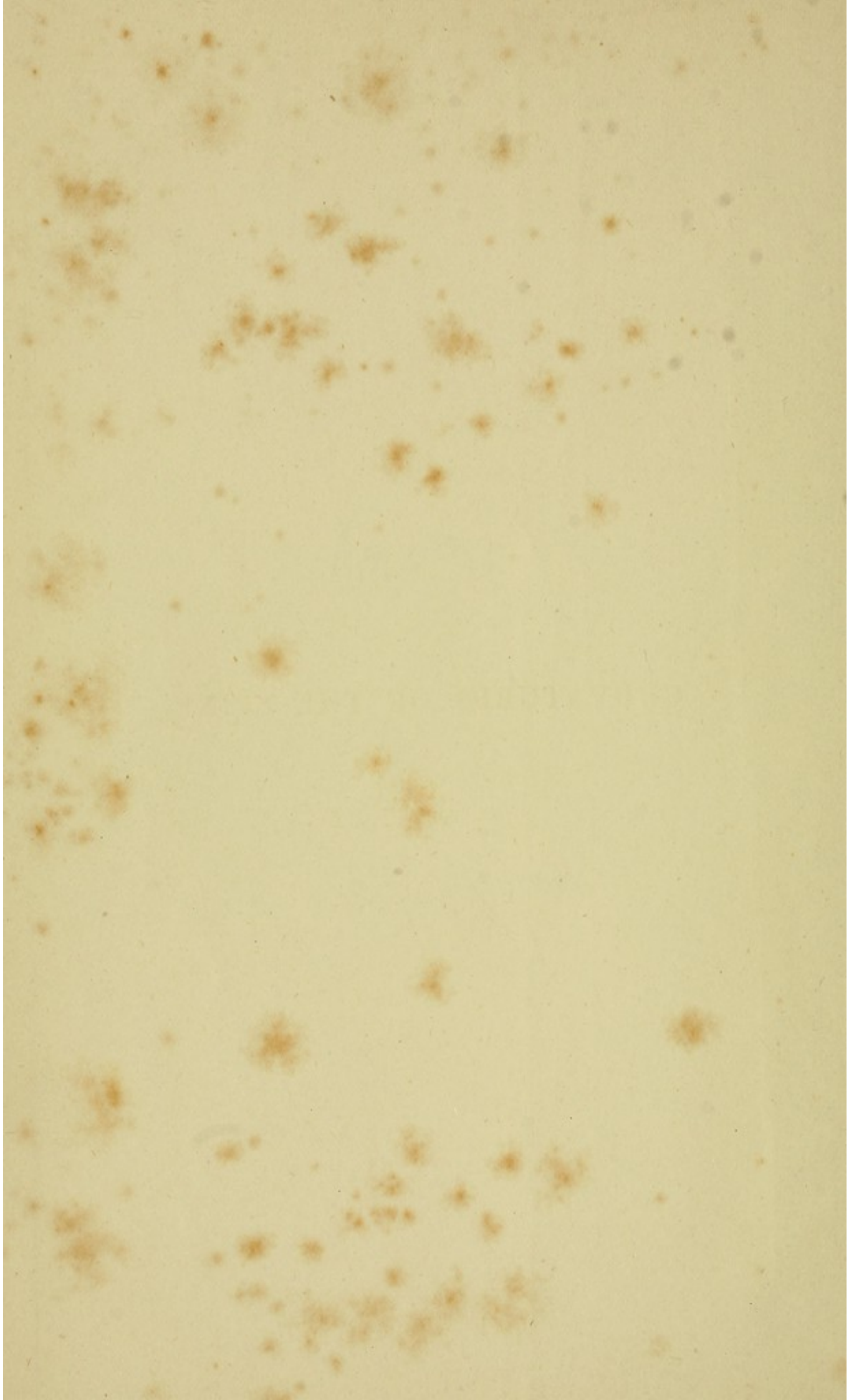

CURVATURES OF THE SPINE.

CERTIFICATE OF THE SEIZURE

CURVATURES OF THE SPINE

BY

NOBLE SMITH, F.R.C.S.ED., L.R.C.P.LOND.

SURGEON TO ALL SAINTS' CHILDREN'S HOSPITAL;
AUTHOR (JOINTLY WITH DR. KLEIN) OF "THE ATLAS OF HISTOLOGY";
AUTHOR OF "THE DESCRIPTIVE ATLAS OF ANATOMY";
OF "THE SURGERY OF DEFORMITIES";
AND "CARRIES OF THE SPINE";
EDITOR OF "GENERAL ORTHOPÆDICS, GYMNASTICS AND MASSAGE" IN "VON ZIEMSEN'S
HAND-BOOK OF GENERAL THERAPEUTICS."

THIRD EDITION.

London:

SMITH, ELDER, & CO., 15, WATERLOO PLACE.

1889.

TO CURVATURES OF
THE SPINE

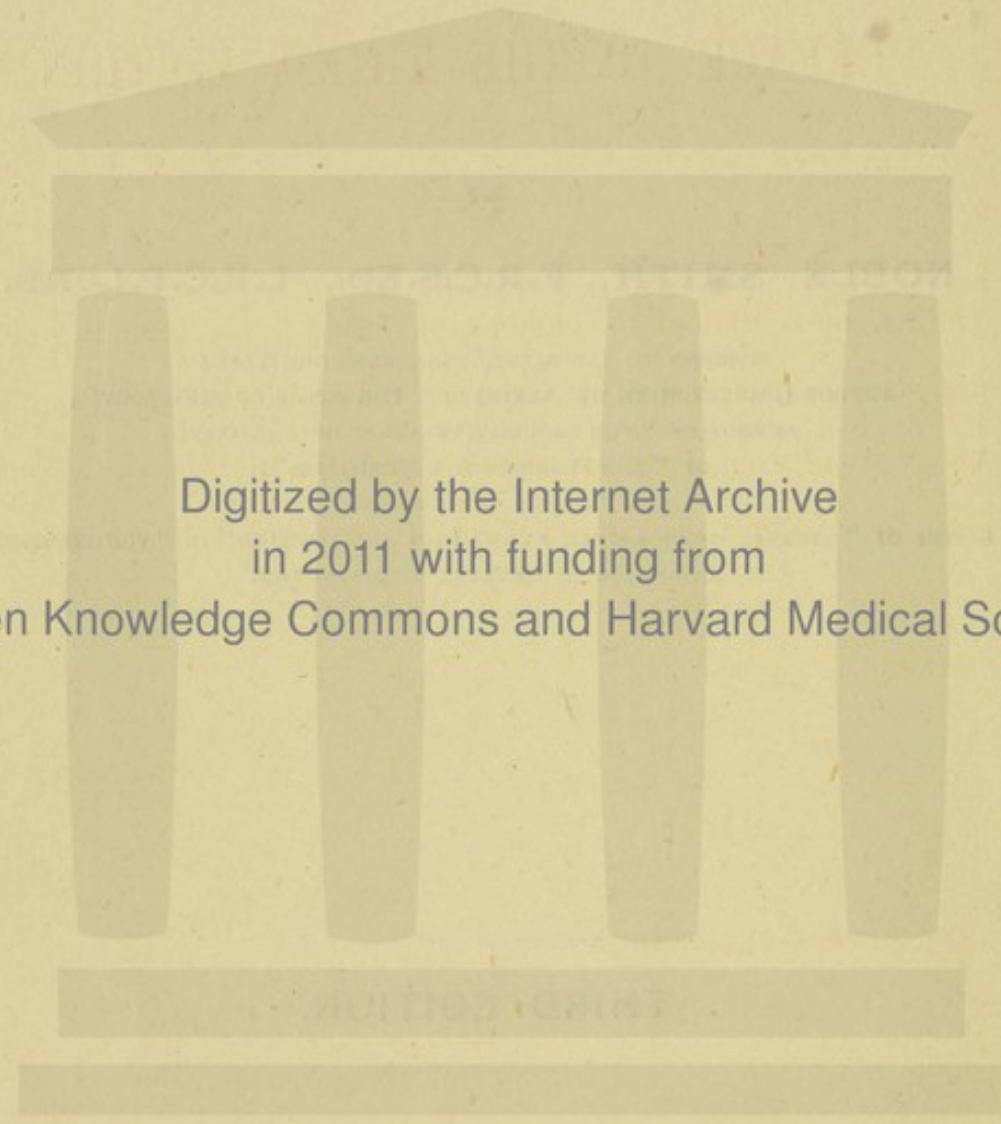

Digitized by the Internet Archive
in 2011 with funding from
Open Knowledge Commons and Harvard Medical School

PERFACE TO THE THIRD EDITION.

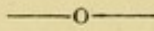

THE Second Edition of this volume, published at the beginning of last year, has been exhausted more quickly than I expected, so that I have not added very largely to its pages on this occasion. I have, however, given the results of the analysis of another 100 cases of lateral curvature, corrected a few errors, and made some remarks upon the Swedish "Movement Cure."

NOBLE SMITH.

24, QUEEN ANNE STREET,

CAVENDISH SQUARE,

LONDON, W., *January*, 1889.

PREFACE TO THE THIRD EDITION

The second Edition of this volume published in the year 1884 has been revised and enlarged in many respects. The new edition contains a few errors and some changes upon the original

London 1887

JOHN WILEY & SONS

NEW YORK

LONDON

PREFACE TO THE SECOND EDITION.

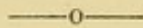

SEVERAL months have elapsed since the first Edition of this small work was exhausted, and it is nearly five years since that Edition was published.

Further experience has enabled me to make considerable additions to the former volume, but although I have cut out some parts which I have thought of less interest, I have nothing to retract from what I then wrote.

NOBLE SMITH.

24, QUEEN ANNE STREET,

CAVENDISH SQUARE,

LONDON, W., *February*, 1888.

THE HISTORY OF THE UNITED STATES
PREFACE TO THE SECOND EDITION

The first number has passed through the first edition of this work
with very rapid sale and it is now a second time that the
author is enabled to issue a new edition.

It is a pleasure to be enabled to issue a second edition of this
work, and although I have not had time to revise it
I have endeavored to have it printed in a new and improved
form.

NEW YORK

OF THE AUTHOR

NEW YORK

NEW YORK

PREFACE TO THE FIRST EDITION.

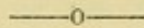

IN the following pages I have endeavoured to describe in a practical manner the nature, symptoms, and treatment of Curvatures of the Spine. The great prevalence of these deformities; the suffering which they entail upon the affected individuals; the small degree of attention which is paid to them in works upon general surgery; and the fact that a great deal of good can be done for them by treatment, have induced me to publish this pamphlet.

The success which has attended the publication of my work "The Surgery of Deformities," leads me to hope for an equally favourable reception of the essay which I now offer to the profession.

NOBLE SMITH.

24, QUEEN ANNE STREET,
CAVENDISH SQUARE,
LONDON, W.

PREFACE TO THE FIRST EDITION

In the following pages I have endeavored to describe in a general manner the nature, symptoms, and treatment of the disease of the lungs. The great prevalence of this disease, and the high degree of mortality to which it is subject, have induced me to write upon a subject which is of so much importance to the human race. I have endeavored to give a full and accurate description of the disease, and to point out the best mode of preventing and curing it. I have also endeavored to give a full and accurate description of the anatomy and physiology of the lungs, and to point out the best mode of examining them.

The success which has attended the publication of my work, has induced me to issue this second edition, in which I have endeavored to give a more full and accurate description of the disease, and to point out the best mode of preventing and curing it. I have also endeavored to give a more full and accurate description of the anatomy and physiology of the lungs, and to point out the best mode of examining them.

Printed by J. B. Johnson, No. 7, St. Paul's Church-yard, London.

CONTENTS.

—0—

CHAPTER	PAGE
I.—INTRODUCTORY	1
II.—GENERAL DESCRIPTION OF THE SPINE	13
III.—POSTERIOR CURVATURE	18
IV.—ANTERIOR CURVATURE	26
V.—LATERAL CURVATURE—General Description	37
VI.—LATERAL CURVATURE—Diagnosis and Prognosis	57
VII.—LATERAL CURVATURE—Causes	67
VIII.—LATERAL CURVATURE—Formation of Curves	79
IX.—LATERAL CURVATURE—Congenital	82
X.—LATERAL CURVATURE—Treatment	87
Local Stimulants	88
Rest	88
Mechanical Extension and Pressure	89
Muscular Exercises	92
The Swedish Movement Cure	98
XI.—LATERAL CURVATURE—Treatment (<i>continued</i>)	101
Mechanical Support and Pressure	101
A New Principle in the use of Spinal Apparatus	102
Treatment without Instruments	107
XII.—TYPICAL CASES	109
APPENDIX—Directions for Training Children in Muscular Exercises	121
INDEX	147

CONTENTS

1. Introduction 1

II. Historical Background of the Book 15

III. Theoretical Foundations 25

IV. Theoretical Framework 35

V. Theoretical Framework - Conceptual 45

VI. Theoretical Framework - Methodological 55

VII. Theoretical Framework - Data 65

VIII. Theoretical Framework - Results 75

IX. Theoretical Framework - Conclusions 85

X. Theoretical Framework - Discussion 95

XI. Theoretical Framework - Summary 105

XII. Theoretical Framework - Bibliography 115

XIII. Theoretical Framework - Appendix 125

XIV. Theoretical Framework - Index 135

XV. Theoretical Framework - Glossary 145

XVI. Theoretical Framework - Acknowledgments 155

XVII. Theoretical Framework - References 165

XVIII. Theoretical Framework - Notes 175

XIX. Theoretical Framework - Figures 185

XX. Theoretical Framework - Tables 195

XXI. Theoretical Framework - Appendices 205

XXII. Theoretical Framework - Bibliography 215

XXIII. Theoretical Framework - Index 225

XXIV. Theoretical Framework - Glossary 235

XXV. Theoretical Framework - Acknowledgments 245

XXVI. Theoretical Framework - References 255

XXVII. Theoretical Framework - Notes 265

XXVIII. Theoretical Framework - Figures 275

XXIX. Theoretical Framework - Tables 285

XXX. Theoretical Framework - Appendices 295

ILLUSTRATIONS.

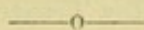

FIG.	PAGE
1.—Natural Curves of the Spine	14
2.—Gutta Percha Splint applied to a Child's Back	21
3.—Posterior Curvature	25
4.—Rachitic Lordosis... ..	27
5.—Curvature from Congenital Dislocation of Hip Joint ...	30
6.—Lordosis from Caries of the Spine	31
7.—Lordosis from Paralysis of Abdominal Muscles	33
8.—Lordosis from Paralysis of Spinal Muscles	33
9.—Supporting Apparatus for Lordosis	35
10.—Skeleton of a Severe Case of Lateral Curvature	38
11, 12.—Dr. Judson's Apparatus to show Rotation of the Vertebræ	47
13.—Diagram of Rotation of the Vertebræ... ..	49
14, 15.—Supposed Transverse Section of Thorax and Abdomen, to show the effect of Rotation... ..	50, 51
16.—Severe Case of Lateral Curvature	53
17, 18.—A Severe Case of Lateral Curvature, before and after Treatment. Facsimile of Photographs	54
19, 20, 21.—Diagrams showing the Manner of Formation of Lateral Curves	80
22, 23, 24.—Congenital Lateral Curvature	83, 84, 85
25.—Verral's Prone Couch	88
26, 27.—Action of Muscles of Shoulder upon rotated Vertebræ	94, 95
28, 29.—Posterior Curvature, before and after Treatment ...	110
30, 31.—Lateral Curvature and Caries, before and after Treat- ment	112, 113
32.—Lateral Curvature from Congenital Absence of a Forearm ...	115

FIG.	PAGE
33, 34.—Lateral Curvature from Wry-neck, before and after Treatment	116
35.—Lateral Curvature from Paralysis	117
36, 37.—Lateral Curvature, before and after Treatment	118
38, 39.—Lateral Curvature and Contraction of Muscles of Scapula, before and after Treatment	118, 119
40, 41.—Lateral Curvature from Ankylosis of Knee Joint, before and after Treatment... ..	120

APPENDIX.

FROM W. BLAIKIE'S "SOUND BODIES FOR OUR BOYS AND GIRLS."

1.—Exercise to make the Head erect	122
2.—Omitted.	
3.—Cross Twisting	125
4.—Biceps Exercise	126
5.—Omitted.	
6.—Hand Curling	127
7, 8, 9.—Omitted.	
10, 11.—Back-arm Exercise	130, 131
12, 13.—Omitted.	
14.—Dipping	132
15 to 19.—Omitted.	
20, 21, 22.—Front Shoulder Exercises	134, 135
23.—Omitted.	
24.—Side Shoulder Exercise	138
25 to 35.—Omitted.	
36, 37.—Chest Exercise	145, 146

CURVATURES OF THE SPINE.

CHAPTER I.

INTRODUCTION.

THE spine may be abnormally curved as a consequence of a variety of conditions. Its position may be influenced by congenital deformity; by accident; by dissolution of a portion of its thickness as in caries, cancer, absorption from the pressure of an aneurism or other tumour; by softening, rarefaction, or inflammatory affection of its bony structure, such as rachitis, osteomalacia, osteitis deformans; and by long-continued posture. Posture will influence even a healthy spine in the course of time, and more rapidly a weak one. Unnatural softness of the bones is probably the most potent predisposing cause, whether this be induced by general debility or by some more definite pathological condition. A scrofulous constitution, or one might say a tuberculous predisposition, undoubtedly favours or produces this unnatural softness, but as the direction of the curves is apparently the result of the mechanical influence of posture, the cases in which this deformity occurs are usually classed as posture deformities.

In this introductory chapter I have thought it better to discuss the questions which in my experience most frequently arise regarding cases of curvature, than to take up the reader's time by giving the history of the subject.

The following remarks in this chapter were embodied in a paper which I contributed to *The Practitioner* two years ago, and refer chiefly to *lateral*, the more common form of curvature, and the one with which we chiefly have to deal.

Every medical man must meet with cases of lateral curvature of the spine, and it is, probably, often a vexed question as to the best course of treatment which can be adopted.

The first question that will probably occur is "Will the child

grow out of its deformity?" Judging from the large number of severe cases which come before the notice of orthopædic surgeons, it seems probable that this question is generally answered in the affirmative, and further, that the result is not quite in accordance with the prognosis.

Doubtless some slight cases do get better without treatment, or rather from treatment of the general health alone, but the very large number of severe cases that exist must have had a commencement, and therefore it is evident that *the majority of slight cases do not get well by themselves.*

If the reader is not aware how many very severe cases exist, I would ask him to observe closely the backs of young and middle-aged ladies in any public assembly. Let him sit on a seat in Hyde Park or Kensington Gardens and watch and make a record of backs; I think he will be very much astonished at the result, and he must further bear in mind that dressmakers are remarkably clever in hiding deformity, so that moderately severe cases will pass undetected. The evidence to be gained from such researches affords absolute proof that if a few of those affected "grow out" of curvature of the spine, the majority are not so fortunate.

The following case sent to me by Mr. Fuller, of Albany Street, is one of a great many which illustrate this point.

Mr. S., aged twenty-eight, was afflicted with a very severe form of sigmoid lateral curvature. At the age of fifteen, the spine was first noticed to be crooked, but nothing but exercises were used as a remedy, because it had been said that the deformity would *get right by itself.* Such a history is a very common one.

Then, if we arrive at the conclusion that unless some means are taken to interfere with the progress of slight cases of curvature, the possibility is that the deformity will increase; the next point which presents itself will probably be, "Is interference necessary on the score of health, or is the question simply one of appearance?"

In answer to this question, I think that no doubt ought to exist that we should regard the matter from the latter as well as the former point of view, for although in any particular and exceptional case the general health may appear to be unaffected by the deformity, sooner or later pain will occur and the general health will suffer. Of the 200 consecutive cases

of lateral curvature analysed at pp. 44 and 56, all of which are from my own note book, in all, with the exception of two or three, a marked improvement in the general health has been effected by treatment, and these few were so well in the first instance that no room for improvement in health existed.

The great majority of cases occur either in delicate children, or at least in those who are not robust. Often the symptoms of ill health are obscure, or *apparently* disconnected with the condition of the spine, although the general weakness has probably acted as a predisposing cause of the giving way of the spinal column. But, be this as it may, the result of treatment has been not only a lessening of the deformity, but also a very remarkable improvement in the general health. I was at one time inclined to consider this improvement merely a coincidence, but its repeated occurrence led me eventually to conclude that it was attributable to the treatment of the spine.

Whatever may be the connexion between the bad health and the curvature in the early stages, the relative effects usually become more clear as the deformity progresses. Pressure upon the side of the concavity, or undue stretching of the parts upon the side of the convexity, frequently gives rise to pain. Pressure may cause so great a variety of pains in the back, or the side, or down the legs, that it is impossible to give a description that would apply to every case. Indigestion is a common result, and it is attended by the ordinary symptoms of this malady. As the shape of the thorax changes, the space for the lungs and heart becomes reduced, and the functions of these organs are more or less seriously interfered with. Among many interesting cases of this kind I will mention one of the more remarkable.

Mr. C., aged thirty-eight, was sent to me by Mr. Azar Jones, upon the advice of Sir William Gull. He was strongly built, and of tolerably robust appearance, although looking careworn and depressed. His deformity consisted in a large protrusion in the left dorsal region, extending from the upper border of the scapula to three inches below the inferior angle of that bone. The right side of the chest projected more than the left. The deformity was first noticed shortly after birth. He seems to have been rachitic, for his legs were curved, but were cured by the use of splints. Not much inconvenience was felt for some years from the protrusion, but subsequently indigestion,

pains in the liver, and severe sciatica set in and gradually increased. About six months before I saw him he found it impossible to remain at work at an office in the city, and he spent much of his time in recumbency, as in that position he was to a great extent relieved from his sufferings. Eventually Sir William Gull was called in, who, thinking that the condition of the spine probably influenced the general health, sent him to see me. An instrument was applied on March 21st, 1882. Slight pressure was brought to bear upon the protrusion, the opposite and upper part of the spine being at the same time supported. The pressure was gradually increased, and upon April 25 the patient felt that he was deriving very much benefit from the treatment. His general health was improving rapidly, the sciatica had gone, and his digestion was very much better. On June 7 he said that he felt like "another man," had no pain, had returned to his work, and could walk ten miles with comfort.

I referred to this case in the first edition of this work, published in 1883, and I am able to state that the patient remained perfectly well in 1887.

I have met with some few patients in whom pain or discomfort has not occurred until the deformity has attained to a very severe degree and the patient has become advanced in years, but in these cases the evils, although deferred, become at last very severe.

No one can watch the progress of curvature of the spine or hear the history of many severe cases without recognising the great importance of treatment in the early stages, at a period when we can with certainty stop the progress of the deformity, and can generally remove that which has already developed.

In January, 1884, I saw Miss C., sent to me by Dr. Fancourt Barnes. Her age was thirteen, and her spine showed a very slight curvature. It had been treated by the *movement cure* without any permanent advantage. It seemed to me probable that a complete cure might be expected after a few months' treatment. Other matters, however, were allowed to interfere, and treatment was deferred. In six months' time the child was again brought to me, and so rapid had been the progress of deformity, that a very severe sigmoid curve had developed. Each curve was two inches

from the median perpendicular line of the back, so that if parallel vertical lines had been drawn through the apex of each, these lines would have been four inches apart. A cure was now out of the question, although with treatment the deformity has been steadily lessening.

The next practical point for consideration is the question, "Are the means at our disposal so satisfactory that treatment is worth the trouble and expense?"

If treatment necessarily involved considerable interference with the liberty of the patient, or the wearing of a heavy instrument interfering with muscular action, or any other treatment of prolonged severity, then such a question would come under consideration. But if the cure, or even the retardation of the curvature, can be satisfactorily accomplished (as it can be) without enforced recumbency, without the application of any apparatus which will interfere with the development of the body or use of the muscles, without using extension machines, and without any painful or irksome treatment, then there ought not to be any doubt that treatment should be carried out in every case without delay.

As to the possibility of a case getting well by itself, such a result is so unlikely that it can hardly be otherwise than dangerous to trust to it.

In dealing with a case of curvature we have in the first place to decide as to its immediate cause; *i.e.*, the cause which has to be counteracted. For instance, one leg may be shorter than the other; a condition which, although only acting when the patient is erect, yet undoubtedly has a decided influence upon the spine. I have met with cases in which the pelvis also on one side has been small, under which circumstances the influence acted both when the patient was sitting as well as when erect. One whole side of the body may be smaller than the other, there may be a variety of such conditions which must be distinguished from asymmetry caused by the curvature. Lameness or ankylosis of hip or knee, &c., may have the same effect as a short leg. There may be the results of former thoracic disease, such as a collapsed lung or adherent pleura influencing the shape of the spine.

The limbs may be of equal length but one may be more or less paralysed; this condition may require very careful consideration. I had such a case in a young lady aged fifteen,

whose left leg was completely paralysed, including the flexors of the thigh. She was wearing an instrument to the leg, without which she could not stand, and when she walked the effort of throwing forward the whole leg had caused the lumbar part of the spine to be curved very much to the right. This was a difficult case and involved considerable modifications of the leg apparatus, the most important of which consisted in an elastic attachment from the leg to a waist belt, which took the place of the paralysed flexors.

There may be an absence of one arm, necessitating a curve to compensate the balance. The curve may be *secondary* to deformity from caries in another part of the spine. There may be a congenital malformation of the spine, or we may meet with muscular contraction, such as wryneck, as a cause.

Master H., aged seven, had a severe wryneck, the spine being curved as a result. On January 7th, 1884, the case was operated upon, and the torticollis cured. I then found that the left leg was $\frac{3}{8}$ of an inch short, and ordered a cork sole inside the boot. Eight months afterwards the spine and head were both straight and the child much improved in health.

A spine may be curved from using a crutch on one side only. Miss S., aged eighteen, sent to me by Mr. Parsons, of Wimbledon, had been treated for hip-joint disease, by wearing a thick sole on the foot of the sound side, and using a crutch and swinging the diseased leg. The result was curious; a long sweeping curve of the spine existed bending to the right, and consequently, as in all such cases, the right ribs projected backwards. Instead, however, of finding a corresponding projection forwards upon the opposite side of the thorax, this projection was present on the same side as the posterior protuberance, the deformity having been caused by the crutch, which had pushed up the shoulder and flattened the chest laterally.

There may be paralysis of some of the dorsal muscles. In one severe case in a youth, Master B., sent to me by Dr. May, of Reading, there is evidence of early paralysis or partial paralysis of one side which is now only very slight, although the result remains.

Then there may be deformity caused by contraction from scars, such as burns, although these cases are rare.

The assumption of bad postures by habit alone is a distinct

cause. Bad postures may either depend upon disease, giving rise to pain causing the body to be repeatedly bent to one side, or to bad habits, such as standing repeatedly upon one leg, or sitting awkwardly at a desk. Such postures are often brought about by inability to sit up or stand straight from general weakness, and this cause is a very important one, because, probably, it occurs in the majority of the cases met with in practice.

In these latter class of cases where debility has led to the assumption of bad postures, the question of treatment is less obvious than it is in many of those described above. Of course it is comparatively easy to give better supports in the way of desks and seats, but this is not sufficient when a curvature has commenced.

Recumbency, during which the superincumbent weight is taken off the spine, has a preventive tendency, but is not usually carried out in a very satisfactory manner. A child is condemned to lie in a supine position, either on a hard board, or the floor, or on a couch for a certain number of hours in each day. The enforced rest is very irksome and often interferes with healthful and natural play, and yet when the prescribed period has passed, a child may sit up for a short time and undo all the good which she has been at so much pains to effect. Moreover the supine is not the best position. In this position the dorsal muscles get no work at all. The back is probably more or less bowed backwards, and every effort to hold a book, &c., or almost any movement of the head or arms tends to make the back more round. I have lately seen a child with lateral curvature, whose parents informed me that they carried out treatment by such recumbency seven hours every day for seven years, and that no benefit whatever had resulted.

The plan I adopt is based upon a different principle; I advise the prone position on a prone couch made after the pattern of Verral, the inventor. The child is more comfortable thus than in the supine position; the back falls into a good posture, the head is held erect. Every movement tends to exercise the dorsal muscles, and to influence the back for good.

As a rule children like the prone position from the first. The beneficial result is remarkable. The chest is expanded, and where there has been any difficulty in breathing, that rapidly improves.

I believe that the great advantages of this couch over all others would have become more generally known, and would be more widely recognised than they are, if Verral's original pattern had been adhered to. I have never seen a prone couch properly constructed except those used by Mr. Chance at the City Orthopædic Hospital, from whom I learnt their use, and those which I have had made for my own patients.

Sometimes in the prone position, when the back is very weak and the patient has been in the habit of bending the head forwards, the effort to hold the head erect gives rise to pain in the neck. This is simply the effect of muscular exertion and soon subsides. Occasionally the head requires slight support at first. For this purpose, a pillow, I think, is better than the band which is commonly supplied for supporting the head. Children quickly get used to and like the prone position in preference to the supine because they can thus so much more easily play and read. Another very important point as regards recumbency is that it should not be enforced for any certain length of time. So long as the child is running about and playing I think it well not to interfere, but for resting, the couch should be used as much as possible instead of a chair. The practical result of this plan is that the recumbent posture is frequently and readily assumed.

Thus by relieving the spine from superincumbent weight whenever the child is not actively employed, the chief cause of increase of the deformity is removed, while at the same time the dorsal muscles are exercised in a right direction.

In the case of a child the ordinary play is sufficient exercise, without the taking of walks. Walking is not a very good exercise for weak children. In many cases I believe it to be very harmful, as it overworks the muscles of the back.

In very simple cases of curvature, recumbency, coupled with treatment of the general health, may effect a cure, but generally further measures are required, or at least are advantageous.

The question then naturally arises as to advising gymnastic exercises, general or special. All the circumstances of the case should be very carefully considered before deciding upon this point. A great many patients are far too weak to undergo such treatment at first. In these cases gymnastic exercises will do harm by overtaxing the muscles, whereas a few weeks of rest will invariably be beneficial. We may moreover meet

with heart disease in patients with curvature, and then of course great care must be observed as regards exertion.

Exercise is a very valuable remedy in many or most cases, but it should not be used indiscriminately. (See pp. 62 and 98).

Then comes the question as to the use of supporting apparatus; "are they to be discarded altogether, or can they be employed beneficially?"

I would most emphatically urge that all apparatus that act simply as supports, and which interfere with the development of the muscles of the trunk, should be discarded. Heavy machines built up upon the pelvis (and in this category I include plaster of Paris and poroplastic jackets) are objectionable. If a mechanical apparatus is needed it should be very light, and should simply *direct the movements of the body to act remedially*. This kind of action is infinitely more powerful for good than statical pressure.

We should look closely into the principle of construction of the apparatus, for the difficulties of the mechanical points of treatment (which are certainly very great) account for many of the failures which are made to counteract the curves in the more severe cases.

Perhaps the chief examples of misapplied mechanism are the attempts which have been made to straighten spines by extension.

Among the earliest records of treatment of these cases we find plans described for stretching out the spine, and numberless devices have been added in the same direction at various times since.

Attempts to stretch the spine have been made to act either between the head and pelvis, or between the shoulders and pelvis, or by the weight of the body in suspension. Innumerable extension beds have been invented, also gibbets and stays, all acting upon this principle. I think it is not difficult to show that the principle is wrong, in that it is mechanically defective.

In the first place, as regards extension from the head, the upper cervical region is a weak point in the spinal column, and traction sufficiently powerful to influence the curves would be much more likely to produce injury, more or less severe, to this part of the spine.

But even if we could obtain firm hold of the spine at the

upper part, we should yet have very little power to pull it straight, or rather the power expended would have a very slight effect. To illustrate this fact, let us take a stout piece of copper wire or a thin iron rod, and bend it to represent the spine. Then hold each end with the fingers or with pincers and endeavour to straighten it by stretching it lengthways. The difficulty is great; we are working at a mechanical disadvantage, and probably will find it impossible to pull it into a straight line; but support each end, and press with a finger laterally against the curve, and with much less expenditure of force the desired effect will be produced. This fact is of course not new, and no one would have thought of trying to straighten the wire in any other way than by lateral pressure, but the argument has not to my knowledge been hitherto applied in discussing the treatment of the spine. Lateral pressure upon the apex of the curves possesses therefore an immense advantage over direct extension. It may be said that we cannot press directly on the spine because the ribs on the dorsal and the soft parts in the lumbar region interfere, but the pressure that we can produce through these structures is infinitely more powerful for good than the most carefully applied extension, and it surprises me that there could ever have existed a doubt upon the subject. Moreover, this lateral pressure can even in severe cases be applied without interfering with muscular action. It is only in posterior curvature of the spine that extension can have much effect, and with regard to its action in such a case I cannot do better than quote Dr. Busch, in "Von Ziemssen's Handbook of General Therapeutics," who remarks that although extension may straighten the spine, "as soon as it (the extension) ceases, the back subsides all the more, since its muscles and ligaments are subjected to powerful stretching, on the cessation of which they are less capable than before of preserving an upright carriage in opposition to weight. The result is consequently a very temporary one, and the after effects rather hurtful than beneficial!" This opinion perfectly accords with my own experience.

The attempt to correct the curves by propping up the arms is even less effective than extension; and the only way in which it acts is by inducing muscular power to influence the curves laterally.

Gibbeting is another form of attempted extension; the plan was originated by Glisson, and has of late years been reintroduced by Sayre in conjunction with the plaster of Paris jacket.

Jackets made of plaster of Paris, felt, or other material, have been very fashionable of late years, and they have much to recommend them. When once applied they save the surgeon a great deal of trouble, the patient thinks and even feels that *something* is being done, and when, after a certain number of weeks or months, she finds that no improvement has taken place, or that the deformity has increased, there remains the consolation that the treatment has been very economical. Some surgeons assert that they have effected some good with jackets; if they have, I am sure that such cases would have derived very much more benefit from a more careful and scientific method of treatment.

A case in point is that of Miss R. In July, 1882, when I first saw this patient, there was a very severe dorsal curve to the right, 2 inches from the middle line, and a compensating curve to the left in the lumbar region, $1\frac{1}{2}$ inches from the middle line. A poroplastic jacket had been worn for a year, causing much discomfort from its weight and impermeability to warmth and moisture. The back had become so weak that the patient could hardly sit up without support, and no improvement had taken place in the curves.

The jacket was discarded, and a very light apparatus which did not interfere with muscular exertion was substituted, and with careful treatment the back soon regained strength, and subsequently became perfectly straight.

The treatment of the various forms of curvature will be described in detail under their respective headings, but here I would further add, that although many cases are very difficult to treat, there are few, if any, in which some good may not be effected.

However severe the curves, and however great the patient's age, something may be done, at least, to relieve the general discomfort and actual pain which almost invariably develop sooner or later. Arrest of the progress of the affection ought always to be accomplished, whilst in the majority of cases an improvement in position may be obtained. In the earlier stages we may remove the deformity altogether.

Professional opinion often takes the following form. A very

slight case of curvature is seen, and the surgeon says: "That case will get well by itself."

Another patient comes; a case of severe deformity. The surgeon then remarks that "It is so severe that nothing can be done." But this is very illogical; the bad case must have been a slight one once—originally it must have been in a condition when, according to that surgeon, the patient would "grow out of it."

These cases undoubtedly deserve more careful attention than they usually receive. Severe curvatures would be very rare indeed if in every instance of commencing deformity judicious treatment were had recourse to, and I would urge that such treatment should combine the following points:—

- (1.) Freedom of exercise.
- (2.) Avoidance of fatigue.
- (3.) The prone position for rest, on a properly constructed couch.
- (4.) The avoidance of heavy instruments and jackets.
- (5.) The counteraction of the curves by keeping the spine from falling into bad positions.

CHAPTER II.

GENERAL DESCRIPTION OF THE SPINE.

THE spinal column is admirably adapted for fulfilling the combined purposes of protecting the spinal cord and of affording a basis of support for the whole trunk. It is a strong yet flexible column, which can be moved in any direction by the muscles which are attached to it, or fixed by these muscles in such a manner that support is given to the rest of the body in a great variety of positions.

Viewed from the side, the spine is so shaped that it forms an anterior curve in the neck and loins, and a posterior curve in the upper part of the back.

These curves vary slightly in degree in different individuals. They are due partly to the shape of the bodies of the vertebræ, and partly to the shape of the intervertebral substances.

The curves of the spine probably weaken it as a supporting structure, but enable it to sustain a greater amount of violence without injury than if it were perfectly straight.

This advantage, derived from the curves, is exemplified when an individual leaps from a great height. The shock upon alighting is disseminated through the column by an increase of the curves as well as by the elasticity of the intervertebral discs.

A slight dorsal lateral curve to the right has been described as a normal condition of the spine, and many writers offer various explanations of this condition, the majority considering it the effect of muscular action; but modern observers, who have given much attention to the subject, assert that there are no obvious *natural* lateral curves in healthy persons.

The intervertebral discs together form about a fourth or fifth part of the length of the spinal column; but they are thicker in the cervical and lumbar region than in the dorsal, such

arrangement being in conformity with the greater freedom of motion which exists in the neck and loins than in the back.

In the neck and loins the discs are thicker in front than behind, and are thus the chief factors in the curves which belong to these regions; but in the dorsal part of the spine the surfaces of the discs are nearly parallel, and the dorsal curve is formed chiefly by the shape of the bodies of the vertebræ.

The intervertebral fibro-cartilages are very elastic, and permit the weight of the body when vertical to increase the curves and thus shorten the stature. The Abbé Fontenu found that this decrease during a day amounted on an average to $\frac{3}{4}$ of an inch, and that a night's recumbency permitted this to be regained.

I do not consider it necessary in this work to describe the ligaments which unite the vertebræ to one another; but it may be well to remind the reader of the elastic nature of the ligamenta subflava, which unite together the laminæ, and which, after flexion of the spine, tend to restore the column to its former position, a much smaller expenditure of muscular force being required for this purpose than would be necessary without their assistance. These ligaments act, therefore, like the ligamentum nuchæ of the herbivorous and carnivorous animals.

The spinal column can be moved anteriorly, posteriorly, or laterally; or these movements may be combined in circumduction. The whole spine can also be rotated upon its own axis.

In *rotation* the front of the first cervical vertebra may turn towards one or other side; but the movement is chiefly between the two first vertebræ, and those below move less than might be supposed. To whatever degree the cervical portion of the spine turns the effect is produced by each vertebra twisting very slightly upon the one below it. The movement must always involve many, if not all, the vertebræ.

FIG. 1.

Natural Curves
of the Spine.

The muscles of the spine are brought into action for a great variety of purposes. Besides the varied movements of the column itself, many movements, ordinarily supposed to belong entirely to the extremities, take a direct basis of action from the spine; and in order to use muscles which have no direct communication with the spine, others which are attached to this column must often be in the first place "fixed."

The muscles of the back are very extensive and varied in their arrangement, so that all the movements which have been described above can be carried out by them. In fact, the muscles, if sufficiently exercised, are capable of performing a greater degree of movement than the ligaments of the spine will ordinarily permit.

Acrobats, whose ligaments have been freely stretched, are able to control by muscular action any position to which their vertebral column will extend. These performances denote great strength with much laxity of ligaments, and go far to prove that the strength of the back, and the power to maintain it in an upright position, depends more upon a healthy condition of the muscles than upon the strength of the ligamentous structures; and we may consider that the characteristic erect position of the human body is maintained by the muscles which surround the spine.

Movements.

The free movements of acrobats just referred to, although partly dependent upon flexibility of the spine itself, are in a great measure effected by the movements at the hip-joints and of the head upon the neck. Horizontal rotation movement and lateral flexion of the column are limited by the oblique articular processes as described by Mr. Bishop.*

A few years ago some English lads were rescued from an Arab who had bought them when children from their parents and had kept them in bondage for many years, training them to perform a variety of acrobatic feats. Freedom of movement in the back seems to have been the most important part of this training, and each of these lads bore evidence of the great pain in the back which they suffered in consequence of the forced

* "On Deformities of the Human Body." 1852.

positions in which they were fixed by means of straps frequently and for long periods. The straps were tightened day by day, and one of the lads of the "troupe" seems to have died from this treatment. It was thought that his back was broken. I was enabled, by the kindness of Dr. Barnardo, to examine these lads while they performed the feat already referred to, and I satisfied myself that, although the hip-joints contributed materially towards the movement, yet that the spine itself was bent to an extraordinary extent, and this bending took place almost entirely in the lumbar region.

It has been stated that the erect position of the spine is not maintained by *active tension* of the muscles, that it would be more correct to describe them (the muscles) "as in a state of *vigilant repose*, ready on the instant to check and limit the flexion of the spine when its balance is disturbed." But I venture to offer the following reasons for differing from this view :—

The lax condition of the spinal and other joints of the body in a dead person, or in one temporarily insensible, renders it impossible to keep the spine of such a person in an upright position, even when the individual is seated in a chair. This condition of the body is the result of inaction of the muscles, and therefore, when an individual holds his spine erect, some muscular exertion is always exercised.

The Undeveloped Spine.

The foregoing description refers chiefly to the fully-developed spine—the spine of the adult. As we meet with disease and distortion chiefly at an early period of life; before the spine is fully developed, it is desirable to consider the condition of the column during its period of growth. It will be remembered that at birth each vertebra consists of three bones, united by cartilage. The osseous laminæ unite behind during the first year, and the body is joined to the arch about the third year. The centres of ossification for the transverse and spinous processes do not appear until the sixteenth year, and those which form the thin plates at the upper and under surfaces of each body not until the twenty-first. All these parts are not thoroughly joined together, and the bone completely formed, until about the thirtieth year.

During this period of growth the spine is more susceptible to injury and deformity than after it is fully formed, the various portions of bone being even liable to complete separation one from another as a consequence of injury. The spine is more flexible, and the normal curves are only partially developed; in fact, in the infant there are no physiological curves.

CHAPTER III.

POSTERIOR CURVATURE OF THE SPINE (EXCURVATION).*

THIS deformity may occur at any age; it is common in infancy, and generally occurs to some extent in old age; and in the latter instances it is often considered a natural result of senility, although we have plenty of instances of old people retaining perfectly their upright stature. In infants the whole body may seem to be affected by debility, and the child, when placed "sitting up," is unable to maintain the position. If the case is not quite so severe, and the child can remain "sitting up," there is a general backward *bow* of the spine, and the spinous processes of a few or many vertebræ will project, causing the skin to be stretched over them. This curve can, in the early stages, be removed by an alteration in position; but, in the course of time, the anterior portions of the vertebræ and intervertebral fibro-cartilages are retarded in their development, or become absorbed, because they are subjected to a greater amount of pressure than the other parts of the vertebræ, and so the curve becomes more or less perpetuated. The bones and cartilages are thus converted into wedge-like forms, and, as the curve increases, so does its tendency to get worse increase.

The dorsal muscles become elongated; the positions of the abdominal and intercostal muscles and the diaphragm are altered, so that the functions of the thoracic and the abdominal organs, but especially of the former, become deranged; the power of inspiration is lessened, and the action of the heart is impeded.

* Bampffield, in making use of the word "excurvation," remarked that it is not a genuine English word, but he trusted that its use would be excused as being very expressive in contradistinction to "incurvation."

Effects of Posterior Curvature upon Respiration, and other functions.

In consequence of the bending forwards of the body the abdominal muscles are relaxed, and their power of action is consequently lessened or entirely lost.

This depreciates or removes the power of abdominal respiration, and at the same time weakens the action of that most important respiratory muscle, the diaphragm.

The attitude prevents the proper action of the ribs, and so lessens thoracic respiration, and thus posterior curvature impedes to a serious extent the powers of breathing of the individual. This lessened power of respiration not only affects the very vital process of aeration of the blood, but also interferes with the due performance of many of the functions of the abdominal viscera, for our power of acting upon the latter organs in the processes of expulsion depends upon our ability to fix the diaphragm in the first instance.

A round back involves the production of a flattened chest, and a constricted space for the lungs, heart and stomach. Much might be written upon this subject, regarding the indigestion, the impeded circulation, and the lessened capacity for respiration thus engendered. I will here only refer to the lessened capacity for respiration. We are indebted to the late Dr. Hutchinson for very valuable researches upon the movements of the chest, and upon the relations between the breathing powers and the health.

Among many of the valuable facts which he published was that which showed a certain standard of what he called VITAL CAPACITY for every individual of a similar height, weight, age, and sex. The VITAL CAPACITY of an individual is indicated by the volume of air which he is able to expel forcibly from his lungs after a full inspiration. At the middle period of life, the vital capacity *necessary for health* of a person measuring 5 feet high, is 174 cubic inches, whilst for one of 5 feet 10 inches, it is 254 cubic inches. These measurements never vary in perfect health, and therefore, when the amount of respiratory power as thus indicated is diminished, it proves the existence of either distinct disease or, to say the least, it shows a lessened vitality.

Dr. Hutchinson also proved, and in fact it is a matter of

general observation among medical men, that in people with round backs, the vital capacity is very much lessened, and it seems probable that individuals thus afflicted are more liable to become consumptive than others, and have less power to resist an attack of ordinary lung disease. We, therefore, have excellent reasons for doing all we can to prevent the development of round backs, and all we can to remove them when once produced. I have found that by improving the posture an increase in the circumference of the chest in expansion of from one to two inches has taken place in a few weeks.

The cases which I shall presently describe are instances in which the mechanical means adopted, have, by increasing the vital capacity, or, perhaps it would be better to say by more thoroughly aerating the lungs, removed symptoms which are very similar to those which accompany the deposit of tubercle. I am now engaged in making experiments with the spirometer in different postures, and also in watching the effects of the mechanical treatment here advocated in cases of chest affection, and believe I shall before long obtain some very interesting and important statistics.

“The Mechanical Treatment of Consumption” might be thought to be sensational if adopted as a title, but there can be no doubt that mechanical expansion of the chest is a most valuable means of treatment in consumption, a fact which has long been recognised, and mechanical apparatus for its accomplishment has been advocated by Professor Sylvester, although the means he proposed were not so effectual or convenient as the apparatus to be presently described.

At the commencement of the development of posterior curvature there is usually some pain in the back, and a general sense of weakness in the dorsal muscles, especially after exercise, if exercise can be taken.

In children the period of walking is deferred; or, if the child has commenced to walk, it loses its activity, and is soon tired.

The general health becomes impaired.

Causes. *In infants* this deformity is caused by general debility affecting the dorsal muscles, or it may be the result of rickets.

In youths and adults, also, it may be the result of weakness, or of long continuance in the stooping position, independently of

weakness. This is especially likely to happen with near-sighted persons. Anything which causes the body to be much bent forward, such as contraction of muscles, as would happen if both sterno-mastoids were contracted, will cause posterior curvature, cicatrices from burns in the neck, or (rarely) in the abdominal region; paralysis of the muscles of the neck, allowing the head to fall forwards. The back may also be curved outwards in chronic rheumatism and in osteitis deformans, also in caries and in the other conditions of disease mentioned at page 1.

The *treatment* in infants should consist in the application of a splint moulded to the back, made of leather or gutta-percha,

FIG. 2.

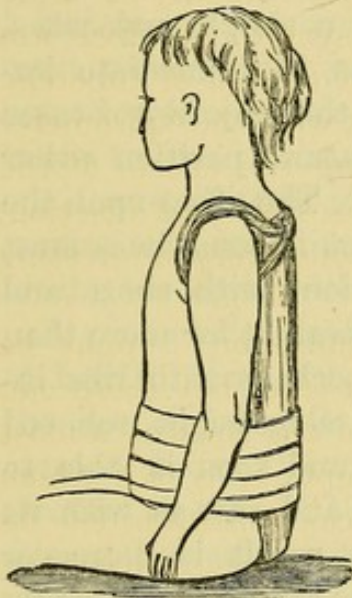

lined with some soft material, and attached to the body by a broad abdominal belt and armlets, as shown in figure 2.

The general health will also require attention. The splint is to be used until the child has become stronger.

In youth, treatment by drilling, various gymnastic exercises, active games, and cold water bathing, may suffice to cure the deformity. The use of the skipping-rope is very beneficial, the right and left foot being alternately put forward, but in some cases (especially in girls) it is necessary to apply a mechanical apparatus. A simple apparatus for this purpose, to be described presently, may be used, or a well padded backboard with arm straps and belt, but *spinal instruments, with crutches, should never be used.*

For recumbency the prone position is better than the supine (see pp. 7 and 88).

Stafford, from having observed that in a military band the drummer was the most upright man, advised the use of a weight suspended from the shoulders to the abdomen. The muscles of the back are thereby exercised, and induced to keep the body upright, in order to counterbalance the anterior weight; but in the majority of cases of posterior curvature, such treatment would be likely to cause the spine to give way laterally, in consequence of weakness of the muscles.

Andrey proposed the carrying of weights by the patient upon the head. To balance the weight and prevent its falling off the muscles of the trunk have to be employed, and the spine must be held erect; but as in these cases of curvature the patient is often unable to use the dorsal muscles for long periods, the plan is inapplicable.

Well-regulated gymnastic exercises are very beneficial, but should never be prolonged sufficiently to cause fatigue.

Local stimulant embrocations, cold-water bathing, and a generally tonic plan of treatment, should also be adopted.

For further remarks upon the mode of exercising the spine, see under Lateral Curvature and in Appendix.

Posterior curvature of the spine from debility is a very satisfactory affection to deal with. By using a simple apparatus, which might be called an artificial spine, an immediate improvement in position is produced, and in the majority of cases in children the spine can be placed in a natural position either at once, or in the course of a few weeks. The effect upon the general health produced by this treatment is sometimes most remarkable. A child in a sickly condition, with short and hurried respiration, too feeble to sit up straight for more than a few moments, with its chest flat and perhaps with ribs indented, is in a short time, sometimes in a fortnight, relieved of all its suffering, regains its appetite, and soon is able to walk and play with energy and freedom, and can sit with its chest protruding and spine erect. This result is moreover effected without preventing the action of the muscles, or pressing upon the walls of the thorax. The shoulders are supported backwards by shoulder-straps to a position level with them; this position is occupied by a pad which is continued downwards by a light steel rod attached below to a pelvic belt, and a pad is placed opposite the lumbar region.

The principle of action of this apparatus* is totally different from anything else of the kind that has ever been invented. It is the only instrument which limits its action to the time when the muscles are not being used.

It is the only apparatus which acts without interfering in the least with the action of the ribs. Upon the contrary, it is constantly tending to develop the thorax and increase the vital capacity. See p. 100 ("A New Principle in the use of Spinal Apparatus").

* Devised by Mr. E. J. Chance for lateral curvature.

Whilst however it possesses these advantages, it cannot be applied like a well-fitting garment to act without alteration. With it the body is not to be forced at once into a good position and kept there, but the apparatus is to be used as a means to gradually bring the spine into an upright posture, leaving at the same time room for the muscles to act in ordinary movements. The only action which is restricted is stooping, and this is limited but not quite prevented. Some cases require much judgment and great care to avoid giving pain or discomfort.

When first dealing with this class of cases, my anxiety to effect rapid progress led me to make too considerable alterations at each visit, with the result that pain was caused and I had to retrace my steps. With some sensitive children we must proceed with very great caution, for it is very important not to produce discomfort, and thereby cause a dislike to be taken to the treatment. With due care and with experience one learns exactly how much alteration can be made at any particular visit, whereby only comfort is produced. The following few cases will suffice to illustrate these points:—

A young lady, aged sixteen, sent to me by Dr. Charles Myers, of Louth, May 11th, 1886. She had been very delicate since the age of four, after measles and dysentery. Weakness increased during the summer of 1885, exaggerated again during the first months of 1886. She had drooped her head forwards during the last three years. The spine formed a bow backwards from the head downwards, so that the chest was flattened, and with the exception of the slight projection of the breasts the profile line of the chest and abdomen formed, when she was sitting, a vertical line. Her appearance was that of a phthisical person, and as several members of her family had died of tuberculous disease, it was naturally feared that this patient might be similarly affected.

She had suffered from almost constant cold and cough during the last two and a-half years. Upon percussion I found some dulness at the apex of her left lung. There was pain in the region of the eighth, ninth and tenth dorsal vertebræ, and the seventh projected slightly. There were also other symptoms which pointed to the possibility of caries, but it was evident that the general position of the spine was affecting her health seriously.

I had a light apparatus made for her, acting upon the principles above described. I could not in this case (nor in the majority of cases) alter the patient's habitual posture very much upon the first occasion, for she was too sensitive to allow more than a slight improvement in position at that time.

By adjustment of the instrument at intervals of a week the back was soon brought into a straight position, care being taken never to cause discomfort to the patient. Great relief to all the symptoms was experienced almost from the commencement of treatment. In a week the dulness at the left apex was gone, thus proving that no organic mischief was present, but that the dulness depended alone upon an absence of air in that part of the lung.

The improvement in the whole health was very rapid. The cough ceased, the pain in the back went away, the appetite improved, and on July 27th, less than six weeks from the commencement of treatment, I was able to note, "No pain, looks better, stouter and brighter"; in fact the change in her appearance and health was very remarkable. She has continued to improve, and I saw her in the summer of 1887 looking and feeling quite well, although still somewhat delicate.

Another case was that of Miss M. F., aged nine, sent to me by Mr. T. E. Parsons, of Wimbledon.

For many years she had not been able to sit up straight, and had been subject to spasmodic cough, especially in the morning before getting up. She had been seen by many eminent physicians, who could find nothing to account for the cough. The spine was bowed backwards, the spinous processes projecting considerably in the lower dorsal and lumbar regions, and the chest was much contracted.

From the day upon which an apparatus was applied, this child began to get better, and in a few weeks the cough left her, and has not returned up to the present time, November, 1887. Her health and strength have improved very materially, and in fact she is now practically well.

The treatment that proves so successful in these and similar cases would, doubtless, be of immense service in all cases of debility where the chest is contracted, and the patient too weak to resort to systematic exercises to restore the strength of the muscles, because by this method the patient attains ability to hold the spine erect.

In cases of incipient consumption it would assist other treatment very greatly, and might serve to just turn the scale in favour of the patient, in cases where a cure is possible. All exercises which expand the thorax, and thereby increase the vital capacity, are valuable remedies in the early stages of consumption, and they can be quite as easily and more effectually carried out in conjunction with the proposed treatment than without, while the good effect of keeping the chest expanded at other times than those devoted to the exercises, would obviously act greatly to the patient's benefit.

Chest-expanding braces, which are largely advertised, are very inferior in their effect. They draw the shoulders more downwards than backwards, and may tend to bend the spine laterally, while they possess no power of supporting the back and preventing it from bulging out backwards, whereas the apparatus here referred to brings the shoulders directly backwards.

The cases just recorded are those of young children, and it may therefore be interesting to show how beneficial the same treatment is in the case of adults.

Miss M., aged forty-one, sent to me by Dr. England of Dover, had suffered great pain in her back for years. The pain would be relieved by a night's rest, but commenced soon after getting

FIG. 3.

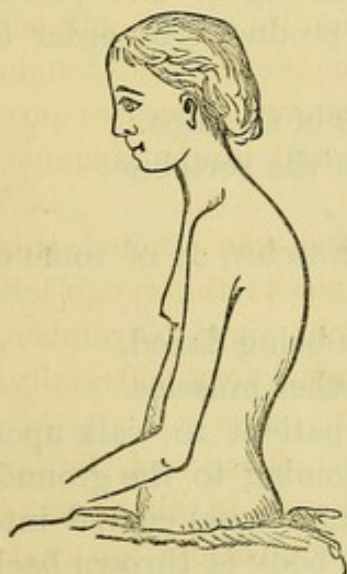

up, and interfered seriously with her ordinary occupation. Fig 3 shows the form of the back when I first saw her, January, 1885. The pain was soon cured when the back was mechanically supported. Her health and strength moreover quickly improved, so that in a few weeks she was able to attend to her duties with perfect comfort, instead of being in constant pain, and she has remained since then perfectly well.

I have no record in drawing of the improved position of this patient's back, but I may state that at the end of six months no one would have called her round-backed, and her altered appearance, both as regards position and improved general health, was remarked by all who had previously known her.

CHAPTER IV.

ANTERIOR CURVATURE (INCURVATION OR LORDOSIS).

THE spine is curved forwards in this affection. It is found more commonly in the lumbar part of the spine from an increase of the natural curve, but it may occur in the dorsal or in the cervical region.

It is almost always acquired, but may sometimes be seen as a congenital affection, when, as a rule, it is associated with monstrosity.

Lordosis almost necessarily produces posterior curvature above the seat of the anterior bending.

For instance, when the lumbar region is curved forwards, the dorsal forms a posterior projection, by way of compensation, to restore the equilibrium.

It may occur—1. In *ricketts*, from tilting of the pelvis, the increase of the lumbar curve being produced in order to maintain the equilibrium of the body.

2. As an effect of congenital dislocation of the hips.
3. As a compensatory curve in caries of the vertebræ.
4. From spondylolisthesis.
5. From paralysis of the abdominal muscles, or of some of the spinal muscles.
6. From ankylosis of the hip, the thigh being flexed.
7. From contraction of the psoas and other muscles.
8. From talipes equinus, causing the patient to walk upon the end of the foot without the heel coming to the ground. The knees are bent, and the spine (in some cases) curved into lordosis in the lumbar region, while the body is thrown back to maintain the equilibrium.
9. From carrying heavy weights. Pregnancy, when advanced, causes more or less lordosis in the lumbar region

from the weight carried. This, of course, disappears after parturition.

Abdominal tumours, when sufficiently large, produce the same effect, and such condition, if long existent, might remain as a permanent deformity, even after the tumour had been removed by operation. This permanent condition is said to be caused in pedlars, who carry their goods in front of them suspended from the shoulders.

(1) Rachitic Lordosis.

This deformity may exist simply from weakness in a rachitic child and alternate with posterior curvature, the former occurring in the standing, and the latter in the sitting, posture; or it may be the result of deformity in the pelvis, in which case the whole skeleton will probably be affected.

Fig. 4 shows a case of the latter kind; it is a copy of a photograph of a patient severely deformed and dwarfed by rickets.

FIG 4.

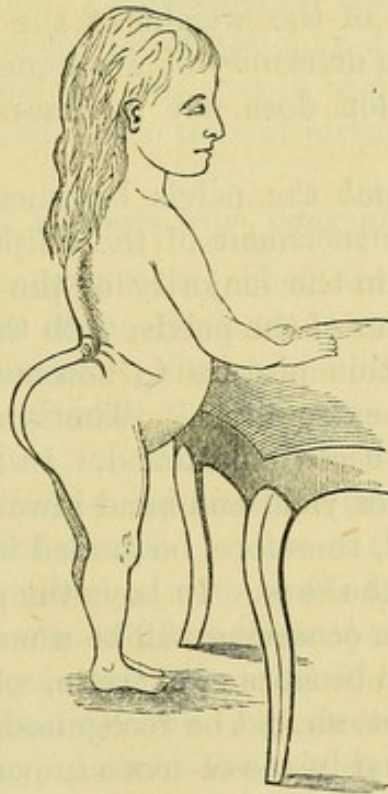

Treatment of Rachitic Lordosis.—In infants a gutta percha splint, lined and attached to the shoulders by armlets, and to the abdomen by a bandage as advised for posterior curva-

ture, is a very good way to support the protruding abdomen, and hold it back towards an upright position. Pasteboard or stiffened felt may also be used as a splint, and in either case the abdominal bandage controls the protruding part.

In some cases a light metal splint taking a bearing upon the sacrum by a pelvic belt and between the shoulders by a pad, and fixed to the arms by soft straps will be necessary, but when used it requires more attention from the surgeon than the simple splint. A certain amount of recumbency may be necessary in some cases, but should be avoided if possible, because rachitic children are bad subjects for enforced inactivity indoors, and we must remember that in such severe cases the viscera are probably suffering from the disease as well as the bones, and require our careful attention.

Furthermore, in dealing with this subject of recumbency, it is worth while, perhaps, to consider the effect of the various positions of the body upon a pelvis softened by rachitis. In the article upon the pelvis in the "Cyclopædia of Anatomy and Physiology," it is shown that in the sitting and standing postures the pressure of the weight of the body has a great influence in producing deformity of a softened pelvis; and that the recumbent position does not necessarily give immunity from distortion.

In lying *upon the back* the pelvis becomes flattened antero-posteriorly, the commencement of the elliptical pelvic deformity, "which occurs in the majority of the softened pelvises of infants." "The angles of the pelvis, with the spine, will also have a tendency in this posture to become *increased* by the weight of the inferior extremities." The symphysis pubis will sink, and the sacrum become flattened. In lying *upon the side* the lateral pelvic arches yield and bend inwards.

The surgeon should, therefore, be guided in his treatment by the circumstances of the case. In boys the possibility of slight deformity of the pelvis occurring will be a matter of secondary consideration, and the benefits of exercise, when the patient is not too weak to take it, should be recognised.

In girls a deformed pelvis is of more importance, for it may, in the event of subsequent parturition, jeopardise life. If the whole frame is soft, locomotion is contraindicated, and care should be taken by the parents that no uniform position of recumbency is habitually maintained by the patient.

(2) Lordosis from Congenital Dislocation of the Hips.

In these cases the incurvation of the spine is compensatory to the displacement of the heads of the femora, and is caused by tilting of the pelvis. It occurs in the most frequent form of congenital dislocation, namely, dislocation upwards and backwards. When the heads of the bones are dislocated directly upwards, there is little or no tilting of the pelvis.

The cause of this displacement is probably usually a malformation of the heads of the thigh bones, and perhaps also of their sockets, but it has been attributed by some observers to dislocation produced at birth in breech presentations.

The evidence seems to me in favour of a congenital deformity being the usual cause, but I lately saw a case in which the heads of the femora seemed well developed, and upon attempting to draw them downwards they met with a rigid obstruction, which I considered to be the edges of the articular cavities. I was so impressed with the unusually natural condition of the parts, that I advised an attempt being made at immediate reduction. I subsequently heard that the child had been born with a breech presentation and that the delivery was prolonged, and therefore infer that in this exceptional case the joints were dislocated at the time of birth.

Treatment of Lordosis from Congenital Dislocation.

Under usual circumstances, when the joints are probably malformed, the cure of the displacement is very difficult, or as many surgeons consider it, impossible.

M. Pravez, jun., claimed, however, to have succeeded,* by keeping up extension for six months, when he accomplished reduction and applied an apparatus to retain the heads of the bones *in situ*. After several months of this treatment passive and then active movements were made in the horizontal posture, and the case was cured at the end of two years.

Lately Dr. Buckminster Brown, of Boston, U.S.A., has published a case in which he has also succeeded by a somewhat similar plan, occupying about the same length of time. I wrote a description of this case in the *London Medical Record* for May, 1886.

* Reported by Mr. Holmes.

If it is not thought desirable to attempt the cure of such a case, it would be possible to support the spine upon the same principle as in a case of rickets, but it would require a stronger apparatus.

The patient should avoid standing as much as possible, and the use of a tricycle, or a propelling horse would afford exercise whilst it relieved the pelvis from the pressure which tilts it forward. When one hip alone is affected a high boot upon that side will relieve the deformity, facilitate progression, and equalize the support of the spine.

It has been remarked to me that the use of a high boot might increase the pressure of the femur upwards, and so tend to aggravate the deformity, but this idea is erroneous. The centre of gravity of the body will in the erect posture be unconsciously brought by the individual to bear equally upon each leg, and for this purpose when one leg is short, the spine is curved laterally as shown in Fig. 5, which is a copy of a sketch which I made of a patient who was the subject of congenital dislocation of the right hip joint.

By equalizing the length of the legs the pelvis is restored to a level position, and the spine is relieved from the curve and saved from deformity, a result which was accomplished in the above case.

FIG. 5.

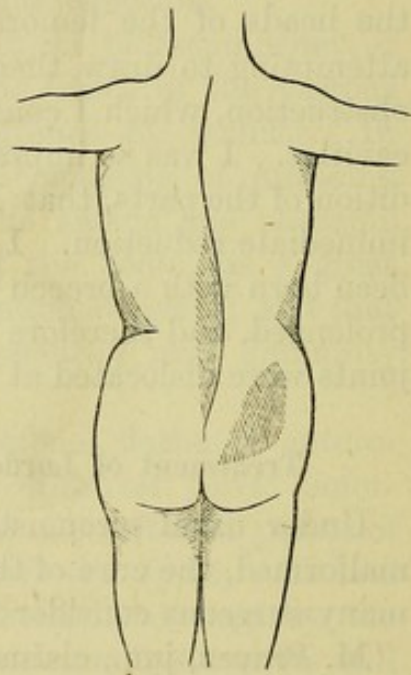

Congenital dislocation of right hip joint directly upwards.

(3) Lordosis as a Compensating Curve in Caries of the Spine.

This deformity usually occurs below the seat of disease, and for the purpose of this work we may alone consider it in that position.

If we take a typical case as shown in Fig. 6, we observe that the spine above the angle is subject to little if any incurvation, but below that point there is a very decided amount of lordosis, and in fixing the spine when caries exist, it is of

great importance to control this tendency to incurvation by an abdominal belt fixed to the retaining apparatus. The treatment of this condition I have described elsewhere,* and it is foreign to the purpose of this volume.

FIG. 6.

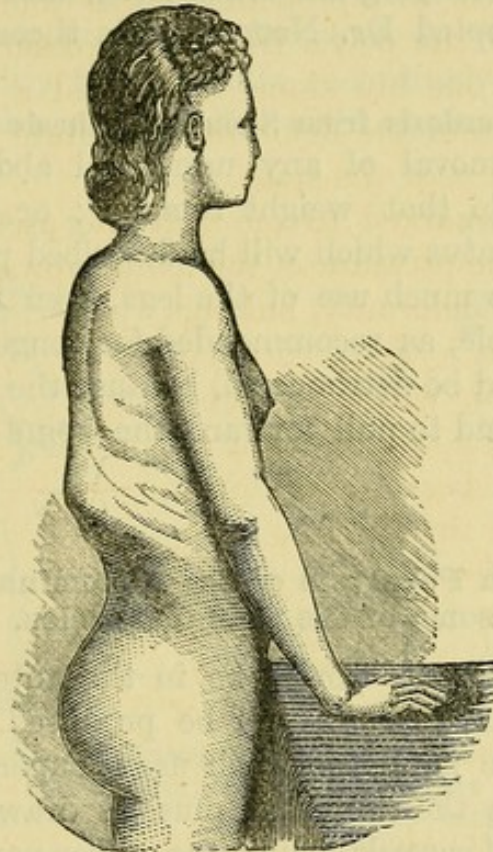

Lordosis from Caries of the Spine.

(4) Lordosis from Spondylolisthesis.

This deformity consists in a sliding forwards of the fifth lumbar vertebra, and with it the whole spinal column above, upon the sacrum, forming a considerable projection in the pelvic cavity, and a corresponding depression or incurvation in the lumbar region of the back. This dislocation was formerly considered to be the result of caries, but Dr. Franz Ludwig Neugebauer, of Warsaw, has endeavoured to prove that it depends upon a want of osseous union between a neural arch and the body of a vertebra, thus allowing a separation of the parts to take place by stretching of the ligamentous union. When this malformation occurs in a lower lumbar vertebra, deformity is caused by the superincumbent weight of the body,

* "The Surgery of Deformities," 1880, published by Smith, Elder, & Co.

and especially by increased weight of the abdominal region, such as may happen from pregnancy, corpulency or tumour.

As a member of a Committee appointed by the Obstetrical Society, to examine and report upon a large number of specimens brought to this country by Dr. Neugebauer, I had the opportunity of verifying his statements, and our Committee unanimously adopted Dr. Neugebauer's theory of the nature of the deformity.

Treatment of Lordosis from Spondylolisthesis should consist in avoidance or removal of any unnatural abdominal weight; recumbency while that weight remains; or the use of the restraining apparatus which will be described presently.

In these cases much use of the legs, even in a sitting posture with a tricycle, as recommended for congenital dislocation of the hips, would be detrimental, because the use of the psoas muscles would tend to pull forward the spine and so increase the mischief.

(5) Lordosis from Paralysis of the Abdominal Muscles or of some of the Spinal Muscles.

Whether the loss of power be in the anterior or posterior wall of the trunk, lordosis will be produced. If the abdominal muscles are paralysed, their use is superseded (when the body is erect), by the ilio-psoas muscles drawing the lumbar part of the spine forwards, while the upper part of the body is carried backwards to maintain the equilibrium.

If the spinal muscles are paralysed, the patient to prevent himself from falling forwards will have to carry the upper part of his body considerably backwards, and as here there are no muscles (like the ilio-psoas) to take the place of those which have lost their power, the position of the shoulders has to be brought more backwards than in the former case, as the equilibrium is maintained in this direction by weight alone.

Duchenne first pointed out these facts, and the figures illustrating the two conditions are here shown. Figs. 7 and 8.

(6) Lordosis from Ankylosis of the Hip, the thigh being flexed.

If a femur is ankylosed at a right angle with the vertical line of the erect trunk, a sitting posture will allow the spine to occupy its natural position. In rising into a standing attitude

the spine is curved forwards by extension of the thigh upon the trunk. In other words, in lowering the knee of the affected side towards the vertical line, the pelvis is tilted forwards and carries the spine with it. If the femur is ankylosed in an extended position, the spine will assume a natural posture in standing, and will be protruded backwards and to the opposite side in the sitting position. Ankylosis in various degrees of flexion will modify these results accordingly, and any lateral deviation from the straight line will complicate the condition considerably.

FIG. 7.



Paralysis of Abdominal Muscles.
Lordosis of lumbar region predominates.

FIG. 8.



Paralysis of Spinal Muscles.
Upper part of body carried further back than in foregoing case.

It will thus be seen that any position of ankylosis will influence the spine, but it is only when there is some degree of flexion that lordosis is produced. If ankylosed at 45° from a straight line, there will be lordosis in standing and posterior curvature in sitting. The most important cases are those in which ankylosis exists with active caries of the spine. Here every movement of the limb will disturb the spine.

Treatment of Lordosis from Ankylosis.—To discuss the last condition first. I will refer to a case in which the left femur was ankylosed at an angle of about 45° , the result of former disease of the joint. The caries was centred in the four or five upper dorsal vertebræ, and the case was so severe that the child had been paralysed from his waist downwards for more than a year. By the use of a carefully adjusted fixing apparatus to the spine, and by resting in the prone position upon one

of Verral's couches, he steadily improved, and in a few months regained the use of his legs. When, however, I thought it safe to allow him to begin to move I found that the instrument to the back failed to prevent the effect of disturbance of the spine caused by movements of the limb upon the trunk. I therefore had the instrument extended to the affected thigh, to support the spine and thigh as one firm piece. The result was most satisfactory, and the lad is making good progress and is now walking about.

We may now consider briefly the treatment of ankylosis irrespective of diseased spine. To prevent a disturbing action upon the spine, and for other reasons, it is very desirable to release the joint if possible. If the ankylosis is not osseous this may sometimes be effected by force while the patient is thoroughly under the influence of an anæsthetic, but much caution is necessary in performing this operation under any circumstances, and more especially so when the cause of the ankylosis has been hip joint disease. In the latter case, a considerable interval should have elapsed after cessation of the disease before any such attempt is made.

In cases of osseous ankylosis when the limb is in a very bad position, it is sometimes desirable to operate by osteotomy, replace the limb in a straight position and allow it to unite again, and become ankylosed in a straight position. Attempts to form a false joint have not hitherto been very successful.

(7) Lordosis from Contraction of the Psoas and other Muscles.

Contraction of the muscles may arise from :—

- (a) Spasmodic action.
- (b) Long-continued repose in the contracted position.
- (c) Inflammatory changes in and around the muscles.

The causes of muscular contraction I have discussed elsewhere,* and I have not considered it desirable to trouble the reader with their consideration in this work.

As an example of the first variety may be mentioned the contraction which has taken place from hip disease, the joint remaining free in all other directions, except those controlled by the ilio-psoas muscles. An example of the second is seen in cases of long illness from some painful affection of the

* "The Surgery of Deformities," Chapter i

abdominal organs, in which the patient has remained for a long time in the recumbent position, with the thighs flexed upon the abdomen; and the third is sometimes seen as a result of psoas abscess.

Cases are sometimes met with in which the remote cause is not apparent, and in which contraction of the muscle or muscles is the only obvious condition.

Other muscles besides, or independent of the ilio-psoas muscles, may be contracted and thus cause lordosis.

Treatment of Lordosis from contraction of Muscles.—The treatment will depend upon the cause; but a supporting apparatus will be of great advantage in many of these cases.

Division of the tendons of the contracted muscles may sometimes be resorted to.

A child was admitted into the All Saints Children's Hospital, in whom the thighs were severely flexed upon the trunk by contraction of the tensor vaginae femoris and sartorius muscles of both legs. He was five years old when admitted, and had never walked. By subcutaneous division of the tendons I was able to improve his position so much that he now walks about the ward briskly, but prefers helping himself by holding the railings of the beds. I hope to still further improve his condition by another operation.

(8 and 9) Lordosis from Talipes Equinus, and from carrying heavy weights.

Lordosis from talipes equinus, and from carrying heavy weights requires no further remark here. Removal of the cause is the natural remedy for both these conditions.

Supporting Apparatus for Lordosis.

When it has been decided that an apparatus will be of benefit, it may be constructed on the following principles:—The splint must take a bearing upon the upper part of the spine, preferably between the shoulders and below upon the buttocks. The abdomen can then be supported by the belt, drawn back by straps, and attached to the firm upright part of the apparatus (Fig. 9). The higher and lower the points in

FIG. 9.

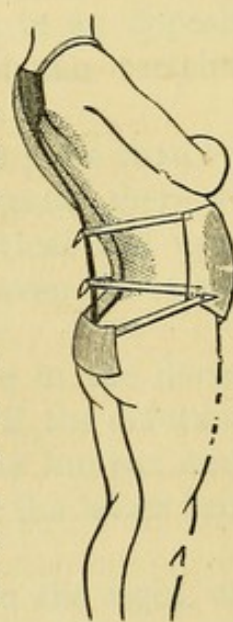

Supporting apparatus for Lordosis.

the back are to which the spinal part extends, the more complete the control of the abdomen. This is a point which is generally lost sight of in abdominal supports, notably in the case of abdominal belts. This apparatus need not be otherwise than perfectly comfortable to the wearer. In fact the surgeon may feel assured that if not comfortable, some alteration in its adjustment is required.

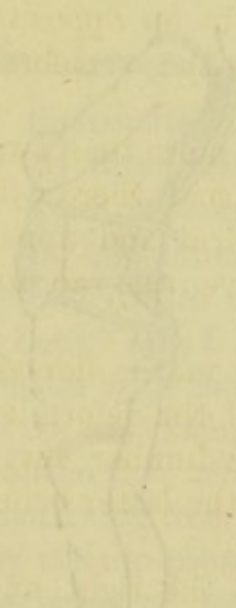

CHAPTER V.

LATERAL CURVATURE OF THE SPINE.

Synonyms.—Latin, *Scoliosis*; French, *Scoliose*; German, *Skoliosis*, or *Rückgratsverbeugung*; Italian, *Scoliosi*; Spanish, *Escoliosis*.

Description.—This deformity consists in a lateral deviation of a portion or the whole of the vertebral column and rotation of the deflected vertebræ upon their vertical axes, so that their bodies turn in the direction of the convexity of the curve, and their spinous processes in the direction of the concavity.

I have made drawings of a large number of equally and even more severe cases than that shown upon the next page (fig. 10), but have thought it unnecessary to represent them here, as this illustration will serve the purpose.

The exact position and degree of the curvatures vary in different cases. There are usually two curves, and as one is compensatory to the other, it naturally forms in an opposite direction, producing a sigmoid appearance of the vertebral column, as shown in the figure.

There may be but one curve, or there may be more than two curves. When the dorsal curve is lower than usual, there will perhaps be a compensatory curve in the cervical and upper dorsal regions, as well as in the lumbar; and even the sacrum is sometimes affected.

The deformity usually consists in a long arc in the dorsal, and a short one in the lumbar, region. But if the deformity has been caused by obliquity of the pelvis, the lumbar curve will probably be more severe than the dorsal, the latter being compensatory.

The dorsal convexity is directed generally to the right, and the lumbar convexity consequently to the left. The curves, however, may form in the opposite direction.

I have already published—in a foot note to the volume on “General Orthopædics, Gymnastics and Massage,” which I

FIG. 10.

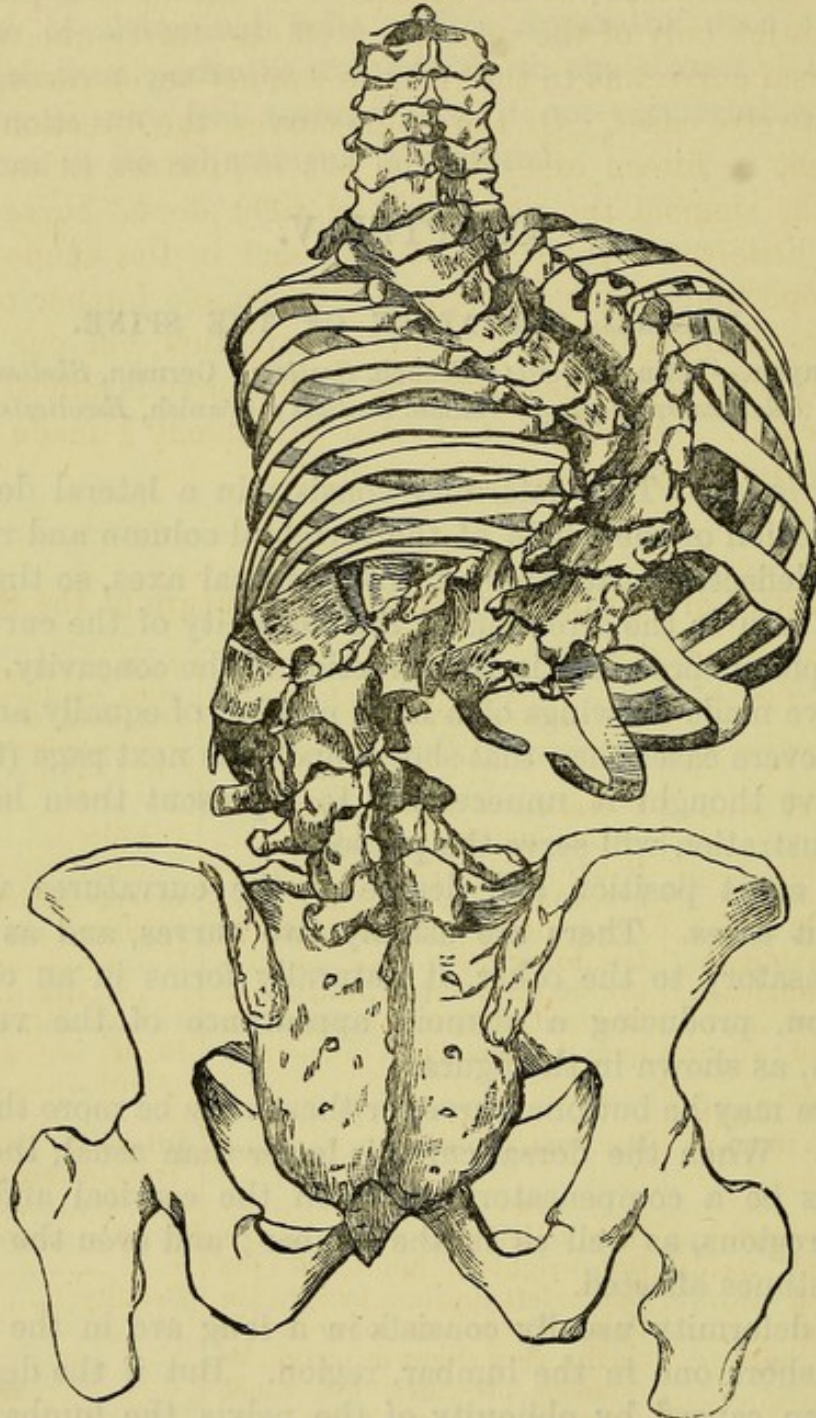

Skeleton of a severe case of Lateral Curvature. The rotation is well shown. (Copied from M. Bouvier's atlas, "Déviations de la Colonne Vertébrale. Leçons Cliniques sur les Maladies Chroniques de l'Appareil Locomoteur.")

edited of "Von Ziemssen's Handbook of General Therapeutics"—the following statement:—"In sixty-eight of my

own patients, nearly all of whom belonged to the 'well-to-do' class, the characters of the curves were as follows: Thirty-nine were sigmoid, twenty-nine were single curves, and in two of the latter there was no deflection of the spinous processes, but rotation only of the vertebræ. Of the thirty-nine sigmoid the dorsal curve was to the right in twenty-seven cases, to the left in twelve cases. Of the single curves, the direction was to the right in fifteen cases, to the left in fourteen cases. That is, in the sigmoid the proportion of right dorsal curve to left was a little more than two to one, and in the single curves the proportion was nearly equal. Of course further observation may show a different relative proportion, but one cannot now say with correctness that the dorsal curve is almost always to the right." Subsequent to that statement I made up my table to 100, which I now give in full.

Statistics of 100 Cases of Lateral Curvature of the Spine.

Case.	Form of curves.	Direction of curves and their degree of deflection from central vertical line of spine.	Possible or assigned cause, or noticeable influencing factor.	Age.	Sex.
1	Sigmoid	Dorsal curve directed to the left 1½ in., lumbar to right ¼ in.....	Debility	13	F
2	Sigmoid	Dor. to left 1 in., lum. to right ¾ in.	Debility	7	F
3	Rotation only...	Dor. to left	Rickets at birth	38	M*
4	Sigmoid	Dor. to right 2¼ in., lum. to left 1¾ in	Debility ?.....	23	F
5	Severe single ...	Dor. to right 5 in.	?	39	M
6	Long single.....	Dor. to right 2 in.	?	50	F
7	Sigmoid	Dor. to right 1½ in., lum. to left ½ in.	?	20	F
8	Sigmoid	Lum. to right 1¾ in., dor. slight	Right leg ½ in. short	18	F
9	Severe single, much rotation	Dor.-lum. to left 2¾ in.	Infantile paralysis, left leg lin. short	17	M
10	Severe single ...	Lum. to left 3 in.	?	50	F
11	Sigmoid	Dor. to right 2 in., lum. to left 1¾ in.	?	34	F
12	Sigmoid	Dor. to left ½ in., lum. to right ½ in.	Debility	12	M
13	Sigmoid	Upper dor. to left, lower dor. to right, very slight deflection of spinous processes, but much rotation of lower curve	?	20	F
14	Single and posterior	Dor. to left ½ in.	Debility	6	F
15	Sigmoid	Dor. to right 1¾ in., lum. to left ¾ in.	Left leg short ¼ in.	20	M
16	Sigmoid	Dor. to right 2½ in., lum. to left 1½ in	Left leg short ¼ in.	14	F

* The line of the spinous processes was straight, but the rotated vertebræ pushed out the ribs, which projected considerably on the left side.

Case.	Form of curves.	Direction of curves and their degree of deflection from central vertical line of spine.	Possible or assigned cause, or noticeable influencing factor.	Age.	Sex.
17	Sigmoid	Dor. to right 1in., lum. to left, slight.....	?	50	F
18	Sigmoid	Dor. to right 2½in., lum. to left 2½in.	Left leg ½in. short	15	F
19	Sigmoid and posterior	Lum. to left 1½in., dor. to right slight.....	Debility	12	F
20	Sigmoid	Lum. to right 1½in., dor. to left ½in.	Oblique pelvis...	5	F
21	Long single and posterior	To left 1½in.	Debility	7	F
22	Single	Dor.-lum. to left 2in.....	Left leg short ½in.	20	F
23	Sigmoid	Dor. to right 1¾in., lum. to left 1¼in.	Debility	24	F
24	Single	Lum. to right 2½in.	Paralysis of left leg	15	F
25	Sigmoid	Dor. to right 2in., lum. to left 1in.	Left leg short ½in.	19	F
26	Single	Lum. to right 1in.	Right leg short ½in.....	8	M
27	Sigmoid	Dor. to right 1¾in., lum. to left ¾in.	Debility, left leg short ½in.	26	F
28	Single	Dor.-lum. to left 1½in.	Left leg ½in. short, left side of pelvis small	15	F
29	Long single and posterior	To right 1½in.....	Left leg ¼in. short	18	F
30	Single and posterior	Lum. to left 2in.....	Debility	23	F
31	Sigmoid	Cervical to right ½in., dor. to left 1½in.	Wryneck and left leg ¾in. short	7	M
32	Sigmoid	Dor. to right 2¾in., lum. to left 1in.....	Debility	14	F
33	Sigmoid	Dor. to right 2in., lum. to left 2in.	Debility	9	F
34	Sigmoid	Dor. to right 1½in., lum. to left 1½in.	Debility	15	F
35	Sigmoid and posterior	Dor. to right 1in., lum. ½in.....	Debility	8	F
36	Slight sigmoid	Dor. to right ½in.	Debility	8	M
37	Long single.....	Dor.-lum. to right 2¾in.	?	47	M
38	Sigmoid and posterior	Dor. to right 1½in., lum. to left ½in.....	Debility, left leg ½in. short	13	F
39	Triple	Dor. to left 1¾in., lum. to right 1½in., cer. lin. (latter congenital)	Right leg ¼in. short	12	F
40	Single	Dor.-lum. to right 4in.	?	70	F
41	Single	Lum. to left 1¼in.	Debility	12	F
42	Long single	Dor.-lum. to left 1¼in.	Left leg ⅝in. short	15	F
43	Long single.....	Dor.-lum. to left 1½in.	Infantile paralysis affecting whole body ...	3	M
44	Long single.....	Dor.-lum. to right 2¼in.	?	80	F
45	Long single.....	Dor. to right 2½in.	?	45	M

Case.	Form of curves.	Direction of curves and their degree of deflection from central vertical line of spine.	Possible or assigned cause, or noticeable influencing factor.	Age.	Sex.
46	Long single, much rotation	Dor.-lum. to right $2\frac{1}{4}$ in.	Great debility...	9	F
47	Sigmoid	Dor. to right $1\frac{3}{4}$ in., lum. to left $1\frac{1}{4}$ in.	Debility and left leg $\frac{3}{8}$ in. short...	14	F
48	Sigmoid	Dor. to left 1in., lum. to right $\frac{1}{2}$ in.	Long, very flexible spine, left leg $\frac{1}{8}$ in. short...	14	F
49	Sigmoid	Dor. to right $2\frac{1}{4}$ in., lum. to left $\frac{1}{2}$ in.....	Left leg $\frac{1}{4}$ in. short	15	F
50	Sigmoid	Dor. to left 2in., lum. to right $1\frac{1}{4}$ in.	Debility	15	F
51	Sigmoid, and chiefly posterior	Dor. to right 1in., lum. to left $\frac{1}{2}$ in.	Careless postures	16	F
52	Sigmoid	Dor. to right $2\frac{1}{2}$ in., lum. to left $1\frac{1}{4}$ in.	?	17	F
53	Single, also posterior lumbar	Dor. to right $\frac{3}{4}$ in.	Debility	10	F
54	Single	Dor.-lum. to right 5in.	?	43	F
55	Sigmoid	Dor. to right $3\frac{1}{2}$ in., lum. to left $\frac{3}{4}$ in.....	Left leg short $\frac{3}{8}$ in.	20	F
56	Long single and lum. posterior chiefly	Dor.-lum. to right 1in. ...	Left leg $\frac{1}{8}$ in. short	14	F
57	Sigmoid	Dor. to right $2\frac{3}{4}$ in., lum. to left $\frac{3}{4}$ in.....	Debility, and left half of pelvis small	16	F
58	Sigmoid, great posterior	Dor. to right $1\frac{1}{2}$ in., lum. to left $2\frac{1}{4}$ in.	Left leg $\frac{1}{4}$ in. short	17 $\frac{1}{2}$	M
59	Sigmoid and very much posterior in lumbar region and much stoop	Dor. to right $\frac{3}{4}$ in., lum. to left $\frac{1}{2}$ in.	Debility	15	M
60	Sigmoid and stoop	Dor. to left 1in., lum. to right $1\frac{1}{4}$ in.	Debility, long flexible spine	17	F
61	Long single.....	Dor. lum. to right $2\frac{3}{4}$ in.	Debility	17	F
62	Long single.....	Dor. lum. to right $2\frac{1}{2}$ in.....	?	25	M
63	Long single and posterior	Dor. lum. to left $2\frac{1}{2}$ in.	Debility, ovarian trouble.....	15	F
64	Long single and stoop	Dor. to left 2in., shoulders deflected to right side, forming cervical curve to right, 2in. from central line	Debility	21	F
65	Long single.....	Dor. to left 2in.	Debility	16	F
66	Long single.....	Dor. lum. to left 2in.	Debility	16	F
67	Rotation only ...	Dor. to left, side projecting $2\frac{1}{2}$ in	?	17	F
68	Sigmoid	Dor. to left 1in., lum. to right $\frac{1}{2}$ in.	Rapid growth ...	16	M

Case.	Form of curves.	Direction of curves and their degrees of deflection from central vertical line of spine.	Possible or assigned cause, or noticeable influencing factor.	Age.	Sex.
69	Sigmoid	Dor. to right lin., lum. to left $\frac{1}{2}$ in.....	Debility	11 $\frac{1}{2}$	M
70	Single acute angle	Dor. 9th vert. to right lin.	Debility, right leg short $\frac{3}{16}$ in.	10	F
71	Single	Dor. to left $1\frac{1}{4}$ in.	Left leg $\frac{1}{4}$ in. short	14 $\frac{1}{2}$	F
72	Single	Dor. lum. to right $1\frac{3}{4}$ in	Left leg $\frac{1}{4}$ in. short	15	F
73	Single acute angle	Dor. 9th vert. to left $1\frac{1}{2}$ in. chiefly due to spine above point of 9th dor. vert. bending to right, much posterior curvature			
74	Long single.....	Cervico. dor. lura. to right $2\frac{1}{2}$ in.	Debility, scrofula Debility after fever, morb.cord.	13 12	F F
75	Single acute ...	Dor. lum. to right $1\frac{1}{4}$ in	Debility, right leg $\frac{1}{4}$ in. short	13	F
76	Sigmoid	Dor. to right 2in., lum. to left $1\frac{1}{2}$, post. curve in dor. region	? since childhood	42	F
77	Sigmoid	Dor. to right 2in., lum. to left lin.....	Right leg $\frac{1}{2}$ in. short; the only instance in which the curves are opposed to the shortening.....		
78	Sigmoid in dorsal curve, rotation only	Dor. to left 2in., lum. to right $1\frac{1}{4}$ in.....	Commenced after strain of back some years ago	19 32	F F
79	Single	Lower dor. to right lin., rotation to left.....	Rapid growth ...	15	M
80	Single	Cervico. dor.-lum. to left $1\frac{1}{4}$ in.	Debility, right leg nearly $\frac{1}{2}$ in. short	18	F
81	Single	Dor.-lum. to right $1\frac{1}{4}$ in.	Debility, rapid growth	13	F
82	Sigmoid	Cervico dor. to right 3in., lum. to left $\frac{1}{2}$	Since early childhood	16	F
83	Sigmoid	Cervico dor. to right $3\frac{1}{4}$ in., lum. to left, involved in upper curve	Feeble at birth and curvature began in early childhood, but increased very rapidly after typhoid fever at 7.....	14	M

Case.	Form of curves.	Direction of curves and their degree of deflection from central vertical line of spine.	Possible or assigned cause, or noticeable influencing factor.	Age.	Sex.
84	Single	Dor. to right $1\frac{1}{2}$ in., shoulders held 4 in. to right; the latter hysterical	21	F
85	Sigmoid	Dor. cervical to left 1 in., lower dor. to right 1 in.	Debility	15	F
86	Single	Dor. to right $\frac{3}{4}$ in., excurvation	Debility	13	F
87	Sigmoid	Cervical to right $1\frac{1}{2}$ in., dor. to left $1\frac{3}{4}$ in.	Wry neck to left, right leg $\frac{1}{4}$ in. short, compression of left thoracic cavity from empyema	6 $\frac{1}{2}$	M
88	Single	Dor. to left 2 in.	Congenital absence of right forearm; spine bent by holding things between stump and body, and by writing with left hand	13	F
89	Sigmoid	Dor. to right $\frac{3}{4}$ in. lum. to left $\frac{3}{4}$ in.	Debility	9	F
90	Single	Lum. to right 1 in.	Debility and caries which appeared in a few weeks in 11th and 12th dor. vertebræ	8 $\frac{3}{4}$	F
91	Single	Dor.-lum. to left $1\frac{1}{4}$	Debility from whooping cough	7 $\frac{3}{4}$	F
92	Sigmoid	Dor. to right 1 in., lum. to left $2\frac{1}{4}$ in.	Left leg $\frac{1}{2}$ in. short	15 $\frac{1}{2}$	F
93	Single	Lum. to left and post 3 in.	Ankylosis right hip, curve caused by sitting	17	F
94	Sigmoid	Cervical to right, long dor. to left 2 in.	Wry neck	14	F
95	Single	Lum. to left 2 in.	Paralysis of left leg	18	F
96	Sigmoid	Dor to right $2\frac{1}{2}$ in., lum. to left $1\frac{3}{4}$ in.	38	F
97	Sigmoid	Dor. to right 1 in., lum. to left $1\frac{1}{4}$ in.	Debility	16	F
98	Sigmoid, much rotation	Dor. to left 2 in., lum. to right 1 in.	Since, age 13 ...	44	M
99	Sigmoid	Dor. to right $1\frac{1}{2}$ in., lum. to left 1 in.	Rapid growth and bad postures. Debility from whooping cough... ..	17	F
100	Sigmoid	Dor. to right $\frac{1}{2}$ in., lum. to left $\frac{3}{4}$ in.	16	F

To sum up the character and direction of the curves in all these cases (100), it will stand as follows:—

Sigmoid	54
Single*	46
						— 100
Of the sigmoid the dorsal curve was directed to the						
				right in		38
„	„	„		to the left in		16
						— 54
Of the single curves the direction was to the right in						24
„	„	„		to the left in		22
						— 46

So that it will be seen that the relative proportions of direction of curves is not much altered from my former statement. (See p. 56 for analysis of another 100 cases).

I offer these statistics as merely a contribution to the subject, and not as proving the relative proportion of curves to one another, which a larger number of records may show.

To exemplify the uncertainty of such statistics, I may add that in the Royal Orthopædic Hospital, out of 569 cases the dorsal curve was to the right in 470, and to the left in only 99, or about five to one.

Bouvier found them in the proportion of seven to one.

Features of the Deformity consequent upon the Lateral Deviation of the Spine.

Rotation of the Vertebrae.—I contributed the following remarks upon rotation to the *London Medical Record*, for December 5, 1882.

In cases of lateral curvature, the twisting of the vertebrae upon their vertical axes, so that their bodies turn in the direction of the convexity of the curve, and their spinous processes in the direction of the concavity, is a fact which has been recognised for many years. Dr. Dods† has the credit of being the first to describe this condition; and since his time the majority of writers upon lateral curvature have referred to it, and a variety of opinions as to its cause have been advanced.

* In three of these single curves there was rotation only, without deflection of the spinous processes from a straight line.

† "Pathological Observations on the Rotated or Contorted Spine, commonly called Lateral Curvature." Lond., 1824.

Rotation has been attributed to the serratus magnus muscle, upon the convex side of a dorsal curve, acting upon the ribs as upon levers, the fulcrum of each rib being the transverse process of the corresponding vertebra. This hypothesis might be disproved in several ways; but it will suffice to remark that rotation occurs as completely in the lumbar, where there are no ribs and no serratus magnus muscle, as it does in the dorsal, region.

Another theory is that which attributes rotation to the unopposed action of the erectores spinæ muscles upon the convex side, pulling the ribs and the transverse processes backwards; but, even if we could believe that such an effect were likely to be produced in the dorsal region, it could not occur in the lower lumbar or sacral region.

Mr. Alexander Shaw* described rotation as the result of the changes which are produced in the articular processes by lateral pressure. He states that by pressure, the oblique processes of the concave side are shortened and flattened by absorption; while, owing to the processes on the convex side escaping compression, they "preserve their normal shape and size, and diverge from each other. The influence which this contrast in the rate of consumption of the substance of the vertebræ on the two sides may have in causing contortion to be combined with lateral curvation, will be apparent when we take into view the relative position of the processes to the central axis of the spine. They are placed postero-laterally in the vertebræ. Consequently, at the same time that the column falls sideways, a rotatory movement in a partially horizontal plane will take place upon the oblique processes of the concave side as centres or pivots; and the vertebræ will, therefore, perform an imperfect gyration with their sides, which have undergone the chief destruction, pointing forwards."

This theory has been severely criticised. Herman Meyer† ("Die Mechanik der Scoliosis," *Virchow's Archiv*, vol. 35) opposed it upon the grounds that (1) the articular processes have no definite or prescribed range of motion; (2) spinal tor-

* "A System of Surgery," edited by T. Holmes, 2nd edit., vol. v., p. 862.

† I quote the translation which occurs in Louis Bauer's "Lectures on Orthopædic Surgery." New York, 1868.

sion may be met with in all parts of the vertebral column, although the oblique processes differ in shape and position; (3) torsion prevails at an age when the oblique processes are not fully developed.

Meyer performed experiments upon a number of dead bodies. In fully developed spines of adults, he produced curvature without torsion. In fœtuses and children, rotation accompanied the artificial production of lateral curvature. In a girl aged fourteen the torsion produced was moderate, until the anterior longitudinal ligament had been dissected off, when torsion became perfect. In a girl of sixteen, the artificially produced lateral curvature was without torsion, until the anterior ligament was divided. Meyer thought that rotation was produced by the action of the ligamenta subflava.

Dr. H. Dick* considered that the rotation is the mechanical consequence of the bending of the column. "The spine in some respects resembles a strong elastic stick or column, which, if pressed at both extremities more strongly than it can bear, forms a bow, and in that condition will not bend backwards or forwards, but will rotate at the central points of the bow."

A work has lately been published by Dr. C. Nicoladoni, of Stuttgart, entitled "Die Torsion der Skoliotischen Wirbelsäule," which advances an extraordinary theory of this peculiar twisting of the vertebræ. He describes the dissections of a large number of spines affected with lateral curvature, and he states that "the so-called torsion of the scoliotic vertebral column is only apparent, and is rather to be regarded as an optical general impression of the general want of symmetry in the individual scoliotic vertebral bodies." The reason of the twisted appearance is to be sought for in the successive increase and diminution of partial development in growth of the vertebral bodies. He arrives at this conclusion, partly because, in the contorted specimens which he has examined, the anterior longitudinal ligament did not pass over the most prominent portions towards the convexity, but maintained a median position. He considers that the condition of the bones which has been described as a rotation, is the result of overgrowth of the body of each vertebra towards the convexity, where it is less pressed upon, and retarded development on the side of the concavity where the pressure is greatest.

* *Medical Times and Gazette*, August, 1864.

There can be no doubt that the unequal pressure causes an unequal development of the vertebræ; but that the so-called rotation is only the appearance of this unequal development can hardly be seriously entertained by anyone who has examined a dissected specimen of a spine with the vertebræ rotated, each bone being twisted in its entirety.

Dr. A. B. Judson (orthopædic surgeon to the out-patient department of the New York Hospital) has advocated a theory which is based upon the fact that the posterior portion of the spine is a part of the parietes, and is thus more or less confined to the median line; whereas the bodies of the vertebræ project into the cavities of the chest and abdomen, and are free to move to right or left. Dr. Judson illustrates the theory by placing a brass rod, having only lateral movement, through the canal of a spinal column, and attaching the spinous processes by elastic cords to a framework. "To produce lateral curvature of the column, with rotation of the vertebræ, the knob at the summit of the rod is to be depressed. Double curvature, with rotation in each curve, may be produced by confining one of the dorsal vertebræ with the silk check loops, and depressing the knob."

FIG. 11.

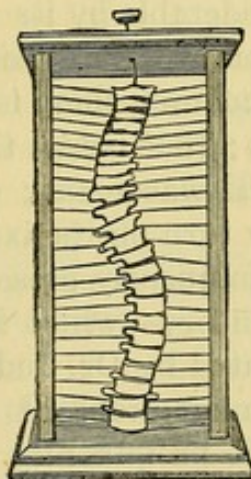
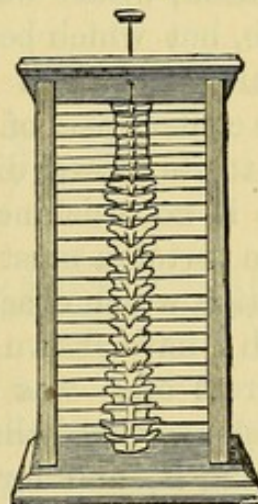

FIG. 12.



Dr. Judson is evidently not aware that a similar theory was advanced many years ago by Charles H. Rogers-Harrison, in a work "On Deformities of the Spine and Chest," published in London in 1842, who explained rotation in the same way. We will quote the two descriptions.

Dr. Judson (*New York Med. Rec.*, 1882) writes: "The expla-

nation offered by me is worded as follows. 'The distinguishing feature of the explanation of rotation here proposed is the recognition of the fact, heretofore overlooked, so far as I am aware, that the posterior portion of the vertebral column, being a part of the dorsal parieties of the chest and abdomen, is confined in the median plane of the trunk, while the anterior portion of the column, projecting in the thoracic and abdominal cavities, and devoid of lateral attachments, is at liberty to and physiologically does, move to the right and left of the median plane.'"

Mr. Rogers-Harrison writes (1842, p. 93): "To conceive the cause of this extraordinary mode of derangement, it is necessary to imagine that, in a well-marked curvature of the vertebral column continuing to sustain the weight of the body, the vertebræ of the middle of that curvature are, in fact, in the same situation as if they were urged by a direct and horizontal force on the side of the concavity, towards that of the convexity. In this impulsion, the body of the vertebra, isolated in its anterior and lateral parts, experiences no resistance; but the articular processes are powerfully restrained by their reciprocal connection. The transverse processes find, in their articulation with the tuberosities of the ribs, a resistance to their deviation, which would be very weak on the part of an isolated rib, but which becomes considerable by its union with the adjoining ribs. It results from this exposition, that, behind the central part of the dorsal column, there is efficacious resistance to its lateral displacement; that before this central part there is no resistance to that displacement; and consequently the vertebra must necessarily turn on its axis to arrive at the position which observation so frequently presents."

Although I have shown that this theory—which I believe to be the correct one—was not originated by Dr. Judson, yet it must be acknowledged that we are much indebted to him for re-discovering it, and for bringing it prominently before the profession.*

The supposed absence of rotation in lateral curvature, the result of disease of a lung or pleura, Dr. Judson accounts for by the fact that the parietes on the concave side collapse,

* Since I published the above facts, Dr. Judson has written to me and acknowledged the correctness of my description.

and the muscles and aponeuroses attached to the spinous processes upon that side consequently become relaxed.

In the few cases of lateral curvature, the effect of thoracic disease, which I have examined, there was, however, distinct rotation of the vertebræ. The only case in which I have found more than very slight lateral curvature occurring without any sign of rotation (excluding cases of caries of the spine) was one which I believe had been produced by the patient going about with a Thomas' splint for hip joint disease of the right side, the left foot being raised artificially.* A dorsal curve had been produced towards the right, and the front of the chest had been pushed forward, probably by pressure against the crutch.

FIG. 13.

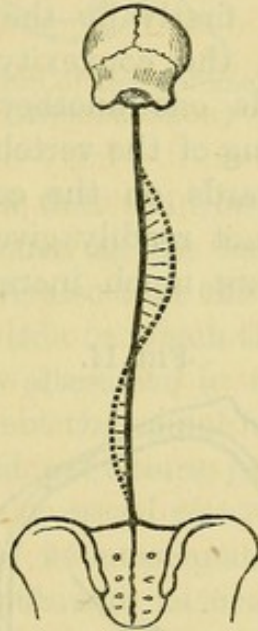

"The bold dotted curved line is intended to show the course of the bodies of the vertebræ; the solid line that of the apices of the spinous processes." (Modified after Shaw.)

Rotation produces a curved rounded swelling posteriorly upon the convex side, and the transverse processes may project to such an extent that they may be mistaken for the spinous processes, which are proportionately depressed.

In severe cases the rotation of the vertebræ in the dorsal region causes the ribs to protude outwards and backwards to a very great extent; and a defined angle may be produced rather

* Referred to in Introduction.

than a curve, an appearance which has been mistaken for an abscess or a morbid growth. In the lumbar region, the projection of the transverse processes has given rise to the same mistake. Mr. A. Shaw refers to such mistakes having been made; this error was also made in the case of Dr. Gideon Mantell, referred to below, and I have met with a case in which an operation had been proposed for the removal of a supposed tumour, the tumour in this case consisting in the projection of the ribs.

Alterations of the General Form of the Thorax.—The spine being, as already stated, the basis of support for the whole trunk, it follows as a natural consequence that lateral curvature causes a shortening of the thorax and a corresponding lessening of the vertical space in its cavity. The ribs are displaced in two ways, firstly by the lateral deflexion they become separated upon the convexity of the dorsal curve, and compressed towards one another on the concave side; secondly from the twisting of the vertebræ their posterior ends are also twisted backwards on the convex side, but as the walls of the thorax do not readily give way to this twisting, the angles of the ribs are much increased, as shown in the

FIG. 14.

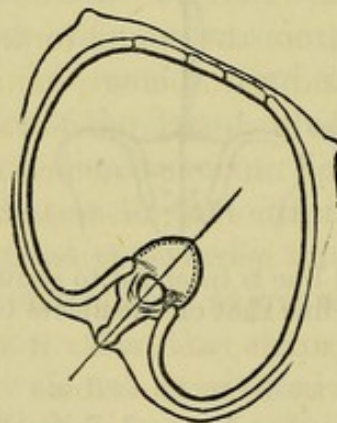

Supposed transverse section of the thorax about its middle; to show the displacement of the ribs consequent on the contortion of the dorsal vertebræ. (After A. Shaw.)

figure; the backward bulging of the transverse processes and muscles on the convex side of the lumbar curve is also the result of rotation of the vertebræ. Figs. 15 and 16. On the concave side a reversed action is produced.

At the front of the body the effect is lessened, and although

the side of the convexity is depressed, and the other side projected forwards, the degree of deformity is much less than at the back. Well developed mammæ may exaggerate the appearance of deformity in the front of the chest. The ribs are sometimes stunted in growth on the concave side.

FIG. 15.

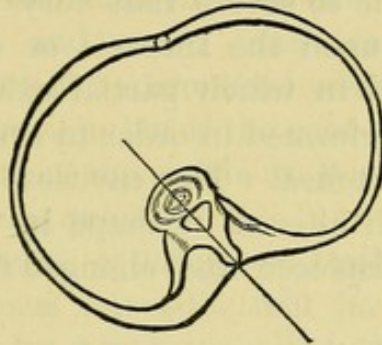

Supposed transverse section of the abdomen at the lumbar region,
(After A. Shaw.)

Figures 14 and 15 show that the front of the body, although not quite so much deformed as the back, is yet considerably influenced by the rotation, also that the thoracic cavity is compressed chiefly upon the side to which the curve is directed.

In consequence of the alteration in the shape of the spine, the nerves, proceeding from the spinal foramina, are frequently compressed, irritation and pain being produced. The shoulder blade on the convex side is raised above its ordinary level, and projected backwards, and in consequence of the thorax upon this side being less flat than is natural, the posterior border of the shoulder blade may be raised from the ribs.

On the other side, the upper part of the thorax being more or less flattened, the scapula, and with it the whole shoulder, falls downwards and away from the ribs.

In some severe cases the posterior parts of the ribs on the convex side are so bent, and the thorax consequently so collapsed that the shoulder on this side also falls.

In the cases where this projection in the back has been mistaken for a morbid growth or for an abscess, the spinous processes have occupied nearly a perfectly straight line, and the curvature has been produced almost entirely by the bodies of the vertebræ.*

* See case of Mr. C. on p. 3; also the case of Dr. Gideon Mantell, *Med. Chir. Trans.*, vol. xxxvii.

It is important to recognise this condition, not only in reference to diagnosis, but also in regard to treatment.

Some of the above external symptoms of lateral curvature are more marked when one of the curves is greater than the other than when they are equal in extent; in the latter case the shoulders may be nearly level. As the tendency of this affection is to increase continually, unless relieved, the deformity may become so severe that very serious results may occur from pressure upon the thoracic or abdominal viscera; and a case is recorded in which partial excision of one of the clavicles had to be performed in order to avert suffocation from pressure upon the trachea. The cavities of the thorax and abdomen are so much altered in shape by the deformity that the viscera become displaced and changed in form to an extraordinary degree.

An examination of the specimens in the museums of our metropolitan hospitals, will show how prevalent these deformities are, and how such displacement of the viscera must occur.

The lungs, heart, liver, kidney, uterus and bladder may suffer more or less from compression in bad cases; the stomach and intestines are supposed to accommodate themselves better to their altered positions; but in a great many cases pressure upon these viscera or upon the nerves which supply them produces severe indigestion and other functional troubles.

Lateral curvature commences very commonly at about the period of puberty, between the tenth and sixteenth years of age, but it often occurs at later or earlier periods of life.

The affection is seen more frequently in girls than in boys. Out of the one hundred cases recorded above (p. 39) eighty were females and only twenty males.* Other records give the proportion of females to males as greater. As to the general effect of this distortion I cannot express it better than in the words of Sir Charles Bell, who observed:† “Upon the whole, the effect of the lateral or sigmoid distortion is to produce an ungainly walk, to curtail the girl of her natural stature, to disfigure the bust or neck and shoulder, and to push out the left breast. But more; if permitted to increase (and it is of a nature to increase when once the bias is given), the capacity

* Very curiously, in my second 100 the proportion is exactly the same.

† “Practical Essays,” p. 125, Edinburgh, 1842.

of the chest is diminished, and the lungs compressed, with consequent injury to the general health."

In the young, not only are the vertebræ semi-cartilaginous, but the joints are also very flexible; therefore, when curves are once formed, they increase the more rapidly the younger the patient. At the same time, the more flexible the column the more amenable is the case to treatment.

If the lumbar curve is severe, the ribs may press upon the crest of the ilium and cause much pain to be felt. The alteration in shape of the abdominal cavity does not as a rule interfere with parturition, but if the case is rachitic the probability of implication of the pelvis is great, and a contracted pelvis will probably be present.

In ordinary scoliosis, although the pelvis probably remains intact, its inclination forwards will be lessened if, as we generally find, the lumbar incurvation is lessened or obliterated, that is, the pelvis becomes unnaturally horizontal.

FIG. 16.

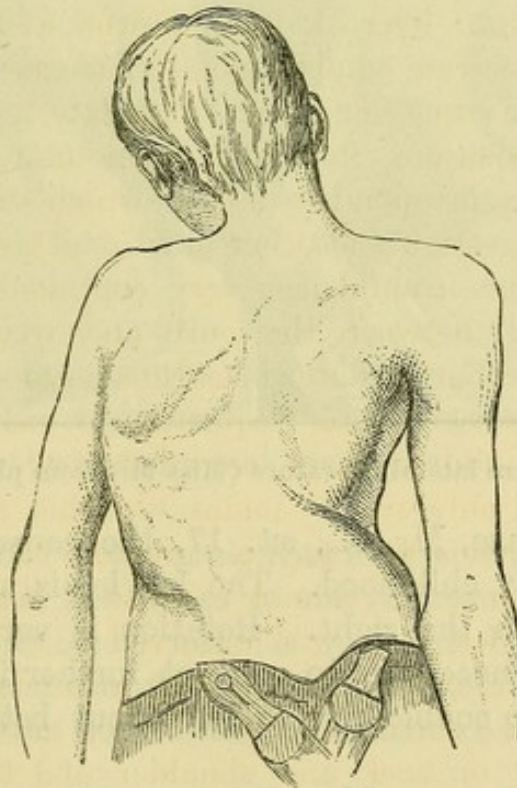

The head is not commonly altered in shape by this deformity, except in cases commencing in childhood, and causing the head to be bent downwards on one side, when a difference

of growth in the two sides of the head will probably occur. The spinal cord is not subject to compression to the extent of interrupting its functions, but the intercostal nerves are liable to irritation from disturbance or from direct pressure. The aorta becomes curved in the same direction as the spine. The œsophagus keeps its usual course.

The following two cases will serve to exemplify severe forms of lateral curvature. Fig. 16 on preceding page, and figs. 17 and 18.

FIG. 17.

FIG. 18.

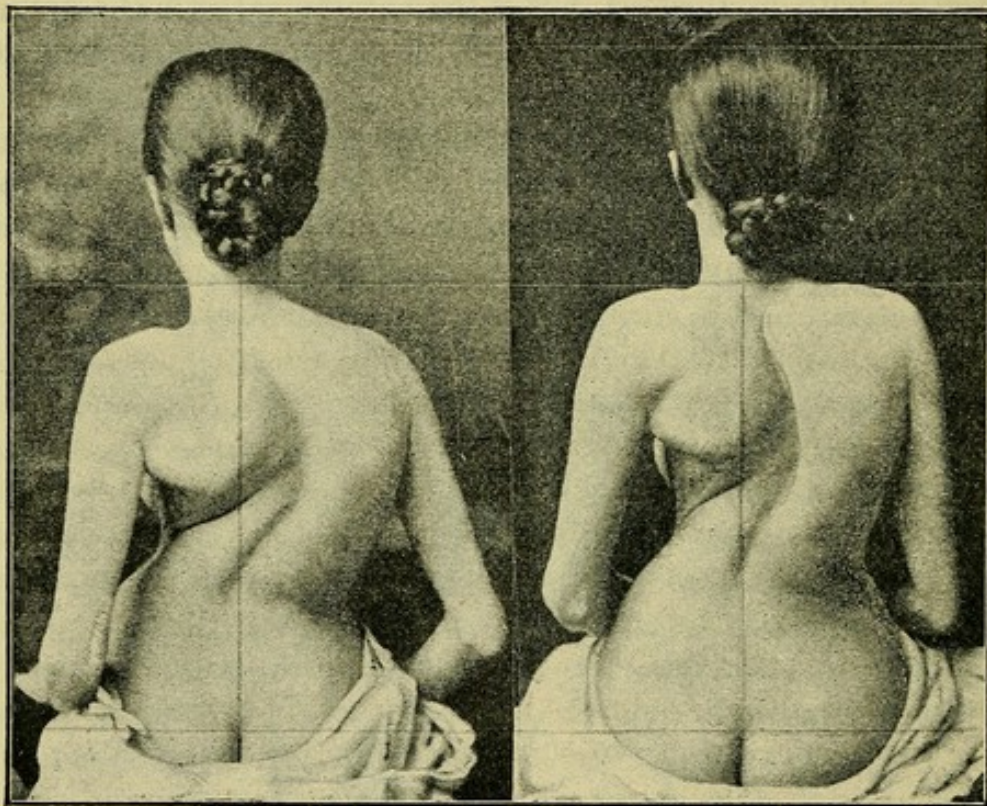

Case of severe lateral curvature (Miss M.) from photographs.

In the first case, Mr. K., æt. 17, the cause was infantile paralysis in early childhood. The left leg is smaller and one inch shorter than the right. Rotation is very severe. An instrument was necessary to prevent further increase of the deformity, and to enable him to get about better. (No. 9 in table.)

In the second case, Miss M., æt. 26, the deformity, I was told, was first discovered at the age of seven. Nothing was advised except exercises and rest, and she got steadily worse until the age of sixteen, when an instrument was applied

which, although very heavy and complicated in construction, yet gave some relief from discomfort, and interfered with the increase of the deformity. Four years after this the instrument becoming uncomfortable was discarded, and since then the spine had become rapidly worse. Pain had been very severe and continuous for the last two years, except when the patient was in bed. It was especially severe in the left side in the concavity of the curve from within three inches of the spine, passing round the left side to below the breast. The general health was very bad and there was severe indigestion. In this case instrumental support was clearly indicated and I applied a light apparatus on September 20th, 1886 (the general principles of which are described under "Treatment"). I was able to so adjust it that the spine was immediately placed in so much better a position, that the height of the patient's back from the level of the shoulders to the seat was raised one inch, *i.e.*, from sixteen to seventeen inches, and on September 27 this measurement was increased to seventeen and a half inches. The instrument was felt to afford relief to pain at once. Figs. 17 and 18. In January 1887, pain had not returned with the exception of a few days' illness in the first week in October 1886; she said she had not felt so well for certainly over a year. She looked very much better, appetite had much improved, and the indigestion had to a great extent departed. This case is not in the "table." In November 1887, this patient had continued to improve. The spine was in better position as shown in the second photograph (fig. 18) and the general health was very much better.

The increased height and lessened degree of curvature are made plain by the parallel and vertical lines.

In consequence of the prolonged excessive pressure upon one side of the spine, the bodies of the vertebræ, and also the intervertebral cartilages, become lessened by absorption and compression upon the side of the concavity. A wedge-shaped form is thus given both to the cartilages and the bodies of the vertebræ.

The articular processes, which readily give way to pressure in a young subject, are also altered in form. The articular surfaces, which in the lumbar region are naturally vertical, become oblique from pressure.

The thickness of the lumbar muscles, and the forward arching of this part of the column, render the lumbar curve less distinguishable than the dorsal; but a fulness upon the convex, and a depression, often a fold, upon the concave side may generally be recognised.

The lumbar vertebræ may be curved close to the brim of the pelvis, so that the "waist," if so it may be called, is raised on one side to a level with the ninth or eighth rib, causing an appearance of unnatural projection of the pelvis, while upon the other side will be found a deep hollow. It is necessary to distinguish between this apparent difference in height of the two sides of the pelvis and real obliquity.

Since the publication of the Second Edition of this work I have analysed another 100 cases, which may be compared with those given on p. 44.

Sigmoid	42
Single	54
Triple	3
Quadruple	1
						— 100
Of the sigmoid	the dorsal curve	was directed to the				
			right in			28
"	"	"	to the left in			14
						— 42
Of the single curves	the direction	was to the right in				25
"	"	"	to the left in			29
						— 54
Of the three triple	the lower and chief	dorsal curve	was			
			to the right in			3
						— 3
Of the quadruple	the mid-dorsal	was to the left in				1
						— 1

In estimating the direction of the dorsal curve, it is only right (at least in this 100) to calculate the sigmoid curves, because in the single the curves were most frequently in the lumbar region. Then we have just twice as many to the right as there are to the left.

CHAPTER VI

DIAGNOSIS AND PROGNOSIS OF LATERAL CURVATURE.

Diagnosis.

IN estimating the significance of irregularities of the spine and shoulders, it is necessary to bear in mind the possibility of their being caused by other conditions than curvature of the spine.

Paralysis and Contracture of Muscles (erector spinæ, latissimus dorsi, trapezius, rhomboids, serratus magnus, levator anguli scapulæ, and others), may influence the appearance of the back. *Progressive muscular atrophy* is a disease which is well known to produce deformity of the shoulders, causing deflections in the position of the scapulæ, projection of their lower angle, or spinal border, and other irregularities.

In Duchenne's writings upon this subject,* various irregularities thus caused may be studied, but I may here observe that many of the positions described by Duchenne as the result of atrophy of various muscles, I have seen assumed in cases of weakness attacking chiefly the back. The patients thus affected have entirely recovered after treatment, which was directed first to relieving the back from excess of work, and subsequently the employment of carefully regulated exercises, combined with general treatment. Progressive muscular atrophy usually commences in the upper extremities or in children in the facial muscles, and can be thus recognized, but occasionally this disease has been known to attack the muscles of the trunk in the first place, especially the lower portion of

* "Physiologie des Movements," par le docteur C. B. Duchenne (de Boulogne), Paris, 1867. Also "Selections from the Works of Duchenne," by Dr. Vivian Poore, published by the New Sydenham Society, 1883.

the trapezius, the rhomboids, the serratus magnus, the deltoid, and the pectoral.

At page 32 I have already referred to this affection attacking the muscles of the back and the abdomen.

The following is abridged from the "Selections"* from Duchenne's works, p. 312.

Contracture of the rhomboids, mistaken by some authors for palsy of the serratus magnus. In a case reported, while the arms rested by the side, the lower angle of the right scapula was close to the middle line nearly on a level with the outer angle projecting beneath the skin. With much force the lower angle could be pressed into its proper position, but directly the pressure was removed the scapula sprung back into its faulty attitude. During these movements a crepitation could be heard and felt, which seemed to have its origin between the scapula and thorax. Above the spinal border of the scapula, which was oblique from within out, and from below up, a considerable tumour could be seen, caused by the contracted rhomboid standing out in relief. The inner angle of the scapula and the levator anguli scapulæ also formed another projection. The head of the patient was slightly inclined to the right, and on turning it to the opposite side pain was produced in the supra-clavicular space. This pathological attitude was identical with that which could be produced by faradising the rhomboids and levator anguli scapulæ, either singly or together, and there was no doubt that it was caused by contracture of these muscles. It was not due to paralysis of the serratus magnus, because this can take place without any tonic contraction of the former muscles.

On comparing contracture of the rhomboids with palsy of the serratus, it will be found that in the first the deformity is seen only when the arm hangs by the side, and disappears when it is raised; while in the second the deformity appears when the arm is separated from the side, and is not seen during repose.

Contracture of the rhomboids and levator anguli does not cause depression of the point of the shoulder, but causes the scapula to turn upon its outer angle raising the bone en masse.

Résumé of the signs of rhomboidal contracture.

1. Elevation of lower angle of scapula which approaches middle line.
2. Spinal border of scapula is oblique from below up, and from within out.
3. Swelling of the contracted muscle.
4. Occasional crepitation in the muscle.
5. Disappearance of deformity when the patient voluntarily raises the arm on the affected side.

* Op. cit.

If the levator anguli scapulæ is also contracted the head is inclined to that side in addition to the other peculiarities. If the rhomboids and the two upper parts of the trapezius are in a condition of contracture, there will be in addition to the other symptoms a raising of the shoulder-tip, and a turning of the head to the opposite side.

Contracture of the rhomboids restrains the humerus from reaching the horizontal position through the *teres major* and the position of the acromion. In paralysis of the upper part of the trapezius the position of the scapula somewhat resembles that caused by contracture of the rhomboids, especially if the serratus magnus has lost its power also.

However, in palsy of the upper part of the trapezius, *the tip of the shoulder is always lowered, while in contracture of the rhomboids the shoulder-tip maintains its normal level or exceeds it.* In the latter case also there is the swelling of the muscle.

Contracture of the supra spinatus or ankylosis of the shoulder joint may place the scapula in a somewhat similar position, but the two conditions can be distinguished without difficulty.

In commencing scoliosis the faulty position of the scapula may be mistaken for contracture of the rhomboids especially, because in this stage of spinal curvature the spinal processes (may) retain their normal position.

Pathological anatomy shows that it is the rotation of the vertebral column on its axis which causes a deformity of the thorax, so that on the side of the dorsal convexity it is rounded behind and flattened in front, while the reverse condition is seen on the side of the dorsal concavity. It is the bulging of the thorax behind which causes the faulty position of the scapula.

[This description of the position of the scapula will apply to a certain number of cases of lateral curvature, but there are a great many instances of commencing scoliosis, in which a faulty position of the scapula depends chiefly upon relaxation of muscles and to a very *small* extent upon projection of the ribs.]

Contracture of the trapezius.—Symptoms: Elevation of the shoulder tip; scapula drawn towards spine and spinal border slightly oblique from within out and from above down; hardness of contracted muscle; clavicle too oblique from within out, and from below up.

Further, when the middle part of the trapezius becomes more contracted, there is added to the other symptoms a raising *en masse* of the scapula.

Contraction of the *clavicular part* of the trapezius bends the head to the same side and a little back, while the chin is turned slightly to the opposite side.

Contracture of the deltoid.—An isolated contraction of this muscle

may cause a faulty position of the scapula. When the arm is raised away from the trunk by action of the deltoid, it weighs upon the outer angle of the scapula, producing in that bone (*a*) a tilting movement, whereby the acromion is depressed while the lower angle moves up and towards the middle line, and (*b*) rotation of the bone on an imaginary axis passing through the outer angle, so that the spinal edge is separated from the chest wall, and a depression (*gutter*) of varying depth is formed between this border and the thorax. In wasting of the serratus magnus, the scapula, when the arm is raised, takes a position, like that caused by contracture of the deltoid. It could not be otherwise, for in palsy of the serratus the deltoid contracts by itself (and not in concord with the serratus, as is the case normally). The two conditions cannot, however, be confounded, for in palsy of the serratus the deformity of the scapula occurs *only when the arm is raised*, while in contracture of the deltoid it is present with the arm at rest, and lessens or vanishes when it is raised. Further, the soundness of the serratus magnus might be demonstrated by electricity.

Lateral Curvature, Caries and weakness of Dorsal Muscles.—

The characteristic deformity in caries of the spine is essentially a posterior projection caused by collapse of the anterior portion of the vertebral column. There may be an angular or a more or less rounded projection, the exact form depending chiefly upon the number of vertebræ involved. The direction of the projection depends upon the fact that the disease almost invariably commences in the front of the bodies of the vertebræ or intervertebral substances, and extends from that point, and although the destruction, if unchecked, may involve one or more of the entire bodies of the vertebræ, it is very rare for the arches of the bones to be attacked, or at least attacked to a sufficient extent to modify the character of the deformity. There are, however, some cases of caries, the result of scrofula, where the bones are attacked in various places, and in these instances we occasionally meet with some lateral deviation of the spine, in addition to a posterior projection. I have never seen lateral curvature from caries without some amount of posterior projection, but I have seen the latter so little characteristic of deformity from caries that it might, as far as appearance was concerned, have been the result of a lateral curvature quite unconnected with ulceration of the vertebræ.

The possibility of lateral deformity of the spine being dependent upon caries should lead the surgeon to exercise great care

in making a diagnosis in doubtful cases. In caries, the pain is usually of a different kind, easily increased by movements, especially by stooping. In simple lateral curvature, however severe the pain, I have never seen that extreme caution in movements which generally accompanies caries. There is as a rule more rigidity of the spine, as regards flexion and extension, than in slight lateral curvature. The angle of deflexion may be more acute, and there is frequently some posterior projection, as well as lateral curvature. There may be projection of spinous processes in the latter condition, but there is a distinction to be made between the two when the patient stoops. In caries the spinous processes of the affected vertebrae do not as a rule separate from one another, whereas this separation can generally be felt when no ulceration of bones exists. In the first edition of this work I stated that no exact rules could be laid down for forming a diagnosis between these two conditions, but that all the symptoms must be studied. I still adhere to this opinion, and in offering the above suggestions for diagnosis, I must urge that none of them are infallible; that caries not infrequently exists, and runs its course without producing the usual symptoms of the disease, and that the knowledge of the many anomalies of these cases should lead us to be very cautious in forming a diagnosis. Sometimes it is impossible to be certain, and it becomes necessary to treat the case with caution for a week or two, before coming to a decision. The cases referred to below exemplify this fact.

In young children great weakness of the back may be present, which, in the positions of sitting or standing, allows the spine to bend in various directions, forming at one time posterior curvature and at another one or more lateral curves. Although this condition would probably lead eventually to the formation of lateral curvature, yet in diagnosis a distinction is to be drawn, for when this state of weakness exists, support to the back and rest are more important at first than exercise. In fact in severe cases the strength of the child is more rapidly and safely restored by absolute rest at first than by attempt to exercise the muscles. These curves are readily movable in any direction, the spine being easily straightened or bent.

About two years ago two cases came before me, in which the

symptoms of this kind of weakness of the spine predominated, but which ultimately proved to be instances of commencing caries. An outline of the history of one of them may be instructive.

A. W., aged $8\frac{3}{4}$, began to stoop about nine months before I saw her. A few weeks before this visit pain in the abdomen was felt, and recurred frequently. Certainly this pain was suspicious, but there was no other symptom of caries, the child moved about quite freely, and did not complain of other pain or discomfort. There was at that time no irregularity whatever in projection of the spinous processes. I advised moderate exercise, and treated the case upon the principles described below. Nov. 6th, 1885, six weeks after the first visit, the spine was much straighter, and the muscles were developing. The child could sit up better, but the abdominal pain was more troublesome, and as I could not detect any local cause for it, I again examined the spinous processes in stooping, when I found a slight but distinct projection of the eleventh and twelfth dorsal vertebræ, which I did not hesitate to attribute to the existence of caries.

The other case was very similar. The possibility of incipient caries being the cause of the general weakness of the spine, is an additional reason for not advising gymnastic exercises in the early treatment of very weak backs. I have known such cases treated by exercises exclusively, and the caries developed soon after the treatment was commenced, and increased rapidly and severely before its nature was discovered.

As lateral deflection of the bodies of the vertebræ usually exists to a greater extent than the deflection of the spinous processes, it follows that the early stages of the distortion may be difficult to diagnose. Flattening of the back sometimes occurs in cases of rotation, unaccompanied by any lateral deviation of the spinous processes; but posterior curvature more often precedes and accompanies this deformity. In some cases there is an anterior curvature.

As the position of the spinous processes does not indicate the position of the bodies of the vertebræ, the diagnosis of lateral curvature must not depend alone upon an examination of these processes. It is upon the posterior prominence of the angles of the ribs upon one side and their depression upon the

other side that curvature in the dorsal region is to be estimated; and upon the posterior prominence of the apices of the transverse processes on one side and their depression on the other side that curvature in the lumbar region is to be diagnosed.

The other symptoms already detailed will also, of course, guide the surgeon in forming an opinion as to the nature of the case.

In stooping, the distortion of the ribs is made much more apparent, the prominence being increased upon the one side and the depression being rendered more distinct upon the other.

Hysteria.—We meet with cases in which there is an apparent inability to control the muscles of the back, associated with general or so-called hysterical symptoms. The curves are not fixed; the patient can be placed in a normal position, but when left to herself immediately relapses to one or other side, and the back becomes again curved laterally. These cases are as a rule not difficult of recognition by an experienced observer. I have met with several instances of hysteria in which the back has been undoubtedly weak, in which careful treatment has much facilitated the remedies used for the general condition, and in which a cure has thus been effected.

A case was brought to me August 6, 1885. Hannah H., æt. 21, who had "suffered with her spine" for many years, and had been treated with plaster of Paris jackets for two and a half years, commencing four years ago. She came into the room carrying her head and shoulders considerably out of the perpendicular, and bent to the right side. In sitting, the right axilla was two inches or more outside a vertical line from the outer edge of the pelvis; she had been cured, it was stated, a few months before by "faith," but had soon relapsed. By moving her body into various positions I found that there was a fixed curve moderate in degree in the lumbar region to the left, but the bending of the body over to the right was a voluntary position, or at least governed by her hysterical condition. I expressed this view freely, and said that while I recognised a slight curve which could be cured by treatment, I could not admit the necessity of the chief deformity for which had been consulted. I insisted that if ever this patient came

to see me again holding herself in that position, I must decline to deal further with the case. My remarks were effectual, for I saw her upon several occasions when she held herself perfectly straight, with the exception of the moderate degree of fixed curvature which existed in the lumbar region, to cure which subsequent treatment was directed.

Dr. Shaffer, of New York, has discussed this subject,* and he urges that real scoliosis is accompanied by rotation, and a modification of the lateral flexibility of the vertebral column in the dorsal region, while when the spine is bent laterally in hysteria these conditions do not exist. He states that, "in the simulated state there is generally an excurvated spine with a lateral deviation." These observations quite coincide with my own experience, but it should be noted that the same relaxation and bending may occur in very weak individuals quite independently of hysteria, and a hysterical patient may possess a weak back and not be able to maintain the spine erect. In fact, I have seen some cases in which the hysterical element has been subdued by treatment of the spine, such treatment involving rest to the spine combined with carefully regulated exercise. The versatility of hysterical symptoms renders it necessary to exercise the utmost caution in forming a decision as to the degree of the hysterical element in any particular case, and I believe that we cannot depend upon any fixed rules of diagnosis, but must be guided by experience both of the morbid state of neuromimesis and of the peculiarities of spinal curvature.

Severe double lateral curvature of the spine, or even a single curve with *fixed* rotation, cannot be simulated by an hysterical person, although it is not uncommon to find the two conditions co-existent. In hysterical or voluntary curvature of the spine bending forwards will cause rotation, but this is not fixed. The irritation produced by lateral curvature may apparently be the exciting cause of a hysterical condition, the latter being relieved or cured by treatment of the former. Deflexion of the spine, the result entirely of a hysterical condition, usually assumes the form of a single curve to one or other side, and the trunk may also be bent over to the one side, so that a

* "The Hysterical Element in Orthopædic Surgery," by Newton M. Shaffer, M.D., New York. 1880.

line drawn vertically upwards from the fold of the buttocks, the patient being seated, will pass to the side of the head or even away from it. With some encouragement, and by means of pressure with the surgeon's hands, the back may sometimes be placed in a normal position.

The chief point of diagnosis is to distinguish these cases from those arising simply from weakness. In hysteria the degree of deflection of the spine is sometimes very great considering the facility with which that position may be relieved by posture, or pressure with the hands.

In a hysterical case, if pain is complained of it is generally in the region of the spine itself, and not in the course of the spinal nerves, as usually happens in true scoliosis, but, however, in the cases of weakness which are most likely to be confused with hysteria, the pain may vary in position, and upon the whole it may be very difficult or impossible to decide correctly, upon the first examination, which condition predominates. Careful record of the symptoms upon the first visit should be made to compare with those present a week or fortnight later.

Ether or chloroform has been recommended to be used when the diagnosis is difficult, upon the principle that the curvature of hysteria can be straightened when the muscles cease to act, whereas a real curvature cannot be straightened.

In some peculiar cases an anæsthetic may be of service, but I would urge that a real curvature, that cannot be straightened under the influence of an anæsthetic, should in the great majority of instances be recognisable without such assistance, whereas it is those curvatures which are the result of extreme weakness, and which could be straightened under chloroform, that are the more likely to be difficult to diagnose from hysteria not thus complicated.

I have said nothing about the general character of hysteria which will be sufficiently well known to the reader.

THE DIAGNOSIS OF CONGENITAL LATERAL CURVATURE from other forms is discussed on p. 57.

Lateral curvature might further be produced by CANCER, by OSTEITIS DEFORMANS, by OSTEOMALACIA, or by the pressure of an ANEURISM. The characteristic peculiarities of these diseases would probably be present, and diagnosis of such conditions from CARIES OF THE SPINE, rather than from ordinary lateral curvature, would be necessary.

Curvature caused by OSTEITIS DEFORMANS always, as far as I know, assumes the form of posterior curvature, but it might take a lateral direction. The concurrent deformity of other bones would lead us to form a correct diagnosis.

Prognosis.

Presuming that all the causes can be removed, the prognosis depends upon—

1. *The age of the patient.*

If the case occurs in infancy or early childhood the prognosis must be guarded, as the distortion is often associated with extreme debility or with some constitutional disease, and under the most favourable circumstances the treatment is then generally tedious. Cases commencing between twelve and fifteen years of age are the most favourable for treatment; and some of these may recover even if left to themselves. But a spontaneous cure is very uncertain, and, if depended upon, the deformity is likely to increase very insidiously, and assume a permanent character, before treatment is considered necessary.

There is no age at which the deformity can be said to cease liability to increase, *i.e.*, if no means are adopted to restrain the progress of the affection.

2. *Upon the duration of the deformity.*

No absolute rule can be laid down for forming a prognosis as to the possibility of cure, with regard to the time the deformity has existed, but, generally, the longer the affection has been present the more unfavourable the prognosis.

Nevertheless, in every case, even when the deformity is very severe and of long standing, relief can always be given to the symptoms of pain or discomfort, and the deformity can always be prevented from increasing.

The probability of improving the form of the patient's body depends very much upon the flexibility of the parts. When we find that we can alter the curves, even but slightly, by pressure with the hands, then we may confidently promise to produce some improvement by treatment. In the very severe cases, when improvement in form is not to be expected, the relief to the symptoms is, I believe, effected by relieving the pressure which is in excess upon the concavity, and by relaxing the stretching of tissues which must exist upon the convex side of the curve.

CHAPTER VII.

CAUSES OF LATERAL CURVATURE.

Theories upon the Origin of Lateral Curvature.

DELPECH attributed lateral curvature to a disturbance of the antagonism between the muscles of the two sides of the back; he believed that every muscle has its antagonist, and that certain groups of muscles are equally balanced by opposing groups, and that absence of lateral curvature depends upon the equal power of both sets of muscles.

If this theory be correct, it naturally follows, as Delpech argued, that increase or decrease of muscular power upon one side of the body would give rise to lateral distortion.

Bauer* refers to Werner,† who opposed the theory of muscular antagonism, because the muscular development upon the two sides of the body is so seldom equal.

Borcelli, also, wrote to the same effect.

In opposition to Werner's view, and in support of Delpech's theory, it is often urged that occupations necessitating greater use of one arm than the other give rise to spinal deflection. But this result may be explained by the *faulty position*, which generally accompanies the excessive use of one or other arm and thus causes the deformity.

Jules Guérin advanced the theory of "muscular retraction," which he considered the sole cause of lateral curvature. He advocated and practised tenotomy and myotomy in all cases of lateral curvature, and published many cases which he claimed to have cured.

Considerable sensation was thus caused among the Parisian surgeons, some of whom adopted his theory and treatment.

* "Orthopædic Surgery." New York, 1868.

† "Reform der Orthopædic." Berlin, 1851.

Others, among whom were Dieffenbach and Malgaigne, vigorously opposed the treatment.

Malgaigne reported* that of the 24 cases which Guérin described as completely cured out of 155 which he had operated on, not one was permanently cured, and that some were decidedly injured.

A Committee of Enquiry into the subject was appointed by the Academy, and they reported that Malgaigne's statements were correct.†

Stromeyer advanced a theory of one-sided paralysis of the respiratory muscles, which has not met with much favour.

There are few supporters in the present day of the "muscular contraction" theory, and, as Bampffield‡ pointed out many years ago, the condition of the muscles upon the two sides of the body is not in accordance with such a view. The condition of the muscles is usually one of flaccidity upon the concave side from partial disuse, and increased development upon the convex side of a curve from muscular endeavour to keep the spine from bending farther.

These remarks refer to the formation of the primary curve, the compensating curves being always formed by muscular action.

Mr. John Shaw found, upon dissection, that the muscles had atrophied upon the concave side, and he also found the nerves that supplied these muscles "diminished to less than one-half their natural size"—a condition which he supposed depended upon the atrophied condition of the muscles.

Mr. Gay§ dissected a case of severe lateral curvature in the cervical and upper dorsal regions, convex to the left, in a young woman aged 23, who died from fever. The muscles of the chest, both before and behind, were very feebly developed and pale. "The intercostals of the left side had lost the usual characteristics of muscular tissue"—were degenerated to a mere membranous expansion. The sacro-lumbales and lon-

* "Mémoire sur la valeur réelle de l'Orthopédie et spécialement de la Myotomie rachidienne dans le traitement des déviations latérales de l'Épine," par M. Malgaigne. *Comptes Rendus*, tom. xiii., Avril 1844.

† Guérin's treatment was tried in England by Adams and Tamplin, but the result was a failure.

‡ "Essay on Curvatures and Diseases of the Spine." London, 1824.

§ *Lond. Med. Gazette*, December, 1841.

gissimus dorsi on both sides were "comparatively large and powerful." The abdominal muscles were large, but partook of "the general feebleness of the integral structure. The diaphragm was very powerful." Attempts to straighten the spine at this stage of the dissection caused the lumbar fascia to become tense and resistant. This fascia, being divided transversely, extension caused only a separation of the cut fibres, to the extent of half an inch. Although all the muscles were removed, the spine remained firm. The intervertebral fibrocartilages were thinned on the concave and thickened upon the convex side of the spine; their elasticity was lost.

Dissections made by Bouvier showed somewhat similar conditions.

Lateral curvature of the spinal column was at one time attributed to primary disease in the bones and intervertebral cartilages; and even in modern times Lorinser has stated* that this affection is caused by an osteomyelitis, and I have seen a few cases in which some such condition of the bones existed and led to rapid development of deformity. The usual condition of the bones in lateral curvature is referred to below.

It would be tedious and unprofitable to discuss all the speculative theories that have been advanced with regard to the causation of lateral curvature, for there seems abundant evidence to prove that some debility exists as a predisposing, and that certain habits or circumstances act as exciting, causes.

Adopting this view, which I think at least applies to the majority of cases ordinarily met with, we may consider the causes of lateral curvature under two divisions.

Firstly, the *predisposing*; and secondly, the *exciting* causes.

The exciting causes may give rise to the affection when the predisposing causes do not exist, and the predisposing, if severe, will allow the formation of curvature although the exciting causes are so slight that they are scarcely, if at all, distinguishable, or possibly are not present.

The *predisposing* causes are probably all circumstances which give rise to debility. This debility may act generally, or it may affect the dorsal muscles, and disenable them to retain the spine in an upright position for long periods. The *exciting* causes are conditions which disturb mechanically the equilibrium of the spinal column continuously or for long periods.

* Bauer, *op. cit.*

The condition of the bones may predispose to the rapid formation of curves, supposing always that more pressure is allowed to bear upon one side of the spine than upon the other side.

In rickets the vertebræ readily give way to lateral pressure.

When a child suffers from general debility, and especially when scrofulous, the bones are more readily influenced than they are in health.

When a child is growing rapidly, curves are sooner formed than when growth is slow.

We have seen that the affection occurs most frequently in girls, and at about the time of puberty, and it is said to be very common to find some retardation of sexual development, or some derangement of the commencing menstruation; but this opinion does not accord with my own experience, as although sometimes the menstrual functions are deranged, yet in the majority of cases I have not found such to be the case.

When boys are affected with this deformity they are often found to be effeminate in their conformation, with very flexible spines.

At the time of puberty in the female the vital powers are directed so specially to the development of the sexual organs, at the expense, possibly, of other parts of the body, that the dorsal muscles may perhaps consequently become weak.

Improper diet, sedentary habits, violent dancing, and "late hours," have been adduced as predisposing causes; and I may add that all habits and circumstances which depress the bodily health may act as such, and especially those in which the muscles of the back are overtaxed, or in which their development is retarded.

In some families there is a hereditary tendency to lateral curvature, which perhaps indicates hereditary weakness, and when stiff corsets are used by growing girls the full development of the dorsal muscles is seriously interfered with, and weakness of the back is the natural consequence.

The influence of stays in producing local muscular debility has been variously estimated by authors. Of course in very young children stays are not worn, and therefore cannot be a cause; but, at the time of puberty, when this deformity most frequently commences, many girls wear stays, which may retard the development of the dorsal muscles.

But I see so many cases of lateral curvature in which the patients are wearing such simple stays, that little or no interference with muscular development could be caused by them, that I am not disposed to consider stays as at all a common cause of this deformity.

I believe that habits of society, in respect to rearing children, is much more often the predisposing cause. At an early age children are made to sit in chairs, and are urged to hold themselves up. To maintain an upright sitting posture requires a considerable muscular effort. The spinal muscles which are chiefly involved soon get tired, and the back subsides into a backward bow, the least evil result of which, if indulged in frequently and for long periods, is posterior curvature of the spine—a deformity already dealt with. If the spine is not allowed to bow outwards it necessarily bends laterally, subsiding until it is restrained by arriving at the limit of flexion of the joints between the vertebræ held together by the ligaments. A similar position is frequently repeated till a slight permanent curve is set up. Subsequent repetition of the posture causes a gradual alteration in the joints, and an increase of the curves.

It is excess of anxiety on the part of the parent, governess, or nurse, which thus frequently gives rise to the production of the first curves. It would be far better to allow children to assume whatever position they liked, to let them rest or crawl about upon the floor as they felt disposed.

If the backs of the chairs used were properly constructed, so that the children could rest thoroughly against them, then the chief disturbing element would be absent. As a rule the backs of chairs used by children are of very little service to them as supports, and even in the present day there exist schools where the pupils have to sit upon forms without any backs at all.

Girls are too often restricted in their natural energetic movements, with the object of making them "refined in their manners," and they are not allowed to follow the dictates of nature, which would induce them to take exercise in an unconstrained manner.

Moreover it is not merely exercise that children require, but also *recreation*. Insufficient out-of-door recreation acts as a predisposing cause of curvature of the spine, and errors of position, which school children are made to assume, act as exciting causes.

If the back is not rested directly the muscles become tired, the spine subsides to one or other side as just stated, and is supported in that position chiefly by the articular processes. The frequent pressure in one direction—for the subsidence generally takes place repeatedly upon the same side—soon causes inequality of growth and alters the form of the soft growing spine, and the slight curve thus commenced is very easily increased.

At the Congress upon school hygiene at the International Health Exhibition in 1884, I read a paper upon the subject, entitled "Postures in School, their influence upon Physical Development," in which, after describing how bad postures influenced the form of the body, the following remarks occurred:

"Long walks in precise and stately file produce a harmful strain upon the spine and legs, whereas free movement in such games as cricket and lawn tennis afford most healthful exercise.

"After a long, uninteresting, formal walk, the girl returns to work, the muscles of her back are then fatigued from prolonged use in one direction, and when she sits she soon allows her back to fall into a curved position.

"Over-work, by causing general fatigue, impairs the pupil's health, so that her muscles and other tissues become less able than in health to sustain the body weight. Girls seem to be very easily induced to do a large amount of sedentary work, and they readily fall into the habit of neglecting physical exercise. It is therefore most important that their studies should be carefully arranged, so as to ensure a due amount of active recreation.

"Girls are said to be more restless as regards their postures than boys; but is it not that the natural restlessness of young people is more noticed in the case of girls, and more often checked?

"We have seen that if any one posture is maintained repeatedly for long periods of time without the body being perfectly at rest, the normal development of the skeleton will be interfered with.

"The periods which may be called long, vary in accordance with the particular posture adopted. That which is a long period for one position, is a short time for another. Then, again, the periods which may be termed long, depend upon

the health and natural strength of the child. A feeling of fatigue is a certain indication that a change of posture is required. I will now analyse a few typical postures.

“1. *Standing upright* for too long fatigues and exhausts the muscles, and thus weakens them. The result is a gradually lessened ability to prevent the body falling into bad postures at other times. Standing with both feet close together is a very fatiguing attitude.

“2. *Standing upon one leg* places the base of the back in an oblique position, and thus causes lateral curvature of the spine.

“3. *Standing and supporting the body with the hands* upon a chair, or with the back against a wall, is better than not having any extraneous support at all, but it is likely to produce roundness of the back.

“4. *Standing with the arms crossed* also makes the back round.

“5. *Standing* may produce flat feet and also knock-knees. In the latter case, the weight falls chiefly upon the outer side of the joints, and they gradually give way towards the central line of the body. Flat feet and knock-knees by disturbing the natural mode of progression may induce lateral curvature, especially if one leg be affected more than the other.

“6. *Sitting with the arms resting upon too low a table* produces a round back, and when the right hand is used for writing, drawing, &c., the shoulder of the right side is raised more than that of the left, and the spine is placed in a laterally curved position.”

The twisted and curved position of the spine caused by writing is doubtless a very potent factor in the production of lateral curvature, and as the modern system of tuition involves a great deal of writing, it is probable that this deformity will soon be found to be upon the increase.

Much may be done to prevent bad postures by having suitably high and sloping desks, and by bringing the chairs close up to the desk; but under the best circumstances the posture necessary for writing is not good. **The more slanting the writing the worse the position, and I would strongly advise that upright writing be universally substituted for the slanting.**

“7. *Sitting in a chair with a suitable back rest* is a very good position, but it is quite possible for the back to be made “round” while in this posture by the pupil bending forwards frequently, and thus contracting the chest.

“8. *Sitting with the knees close side by side* is a very fatiguing attitude, but I believe it is not considered elegant for a young lady to sit otherwise, unless she crosses the knees, and crossing the knees is also a bad position, and necessitates the spine being placed crookedly.

“9. *Recumbency in bed* even may involve the assumption of bad postures. The body may be bent, the knees and head approximated, causing a rounded back. The pillow may be too high so that the spine is curved laterally in sleeping on the side, or posteriorly in sleeping on the back.

“10. *Playing upon the piano*. This is necessarily a very fatiguing posture, even when the pupil uses a well-constructed seat which supports the back, and therefore the time devoted to this practice should for weak children be of but short duration.”

11. *Violin playing* (which is much taught to children in the present day) may place the spine in a bad position, especially in the upper dorsal region. I think it would be less detrimental if the base of the violin could be kept in position without being held by the player's chin, this might perhaps be done by means of a hook or other method of fixing the instrument to the shoulder.

Other exciting causes are:—

Inequality in length of the lower extremities, either from original conformation or from disease or accident, causing obliquity of the pelvis.

Inequality in the weight of the two sides of the body, as occurs, for instance, when an arm has been lost.

Disease or injury, producing contraction of one side of the thorax or abdomen, such as empyema.

Alteration in the position of the head as in wry-neck.

A great deal of horse exercise. A reversible side saddle upon which the rider can vary her position from left to right, is often advised as a preventive of bad effect from riding. I doubt very much the advantages derived from such a practice. Perhaps if children are taught from the first to use them they may get used to accommodate themselves to the repeated change, but riding upon the ‘off’ side of a horse is naturally an awkward position, and the rider is apt to assume a very bad posture when thus placed. In the latter position it is necessary to make the horse lead with the near foreleg, while

when the rider upon the next occasion changes her seat, the horse will have to change the lead. The difficulties thus involved are likely to do more harm than good as regards the posture of the rider.

I think it preferable to have a young girl taught to ride well and evenly in the ordinary position, that is, on the 'near' side of the horse. Moreover, an efficient riding master should be employed, as grooms and coachmen, however careful and experienced in their ordinary work, are seldom if ever qualified to give the necessary instruction. Saddles can now be had which allow the rider to sit evenly without twisting the body. If these precautions be taken, I do not think that riding, unless indulged in to great excess, will alone produce lateral curvature.

I have met with one case which seemed to have been produced by excessive riding, in a young lady, aged twenty-six, where several hours every day had been spent on horseback. Curvature was produced consisting chiefly in rotation in the dorso-lumbar region, causing a projection upon the left side of that part of the spine. There was much aching pain, and the case had been attributed to caries and an abscess. The patient has recovered under treatment.

Carrying heavy weights.—When an arm has been lost, the shoulders are inclined towards the side from which the limb has been removed, so that the equilibrium of the body may be restored. A similar result occurs when a weight is very frequently carried in one hand or upon one arm, as, for instance, in nursing a child.

Inequality in the length of the lower limbs exists much more often than was formerly believed. The researches of Drs. Hunt,* Cox,† Wight‡, and Roberts§ in America, and of Dr. Garson|| in London, show that equality in length of the lower limbs is an exceptional condition.

In fifty-four persons examined by Dr. Cox, only six pos-

* *Philadelphia Med. Times*, Jan., 1875.

† *American Journal of Med. Sci.*, April, 1875.

‡ *Arch. Clin. Surg.* Feb., 1877, and *Procds. Med. Soc. County of Kings*, Jan., 1878.

§ *Phil. Med. Times*, Aug., 1878.

|| *Journal of Anat. and Phys.* July, 1879.

sessed limbs of equal length—the variations ranging from one-eighth to seven-eighths of an inch.

Dr. Garson carefully measured seventy skeletons at the Royal College of Surgeons, and in only 10 per cent. of these cases were the limbs equal in length. The left limb was found longer than the right in thirty-eight cases (54·3 per cent.). The right was the longest in twenty-five cases (35·7 per cent.). The amount of inequality varied from one-twenty-fifth to half an inch.

I may mention that of fifty-four cases of curvature of the spine, the measurements of which I recorded, in twenty-four one or other leg was found to be shorter than the other; and I have further observed an important fact, which probably shows that in these twenty-four cases the deformity was dependent upon the postures produced by the inequality in the length of the legs. The fact is, that in twenty-one out of the twenty-four the short leg was the left, causing a lumbar curve to the left; whereas, in the three cases in which the short leg was the right, the lumbar curve was also to the right; in all cases, there was a compensating dorsal curve. In the other thirty cases (in which no inequality of the legs existed), the exciting causes seem chiefly to have been bad postures long continued, and frequently repeated.

To what extent these irregularities may be dependent on or independent of morbid processes which may occur during the period of development and growth, it would be very difficult to estimate, but I may remark that a large number of cases occur in which temporary arrest of development has caused one leg to be smaller in all proportions to the other.

I have referred to this condition when writing upon club-foot, the two affections being frequently co-existent, and for the reasons there stated.*

Besides the causes of arrest of development already considered, there may be arrest of growth of the long bones from injury to one or other of the epiphyses.

Besides arrest of development, there are many other ways in which one limb may become shorter than the other, such as from a destruction of parts from joint disease, shortening from fracture, bending from rickets, or a flat-foot.

* "Surgery of Deformities," *op. cit.*

The accurate measurement of the length of the legs is by no means simple. The easiest method, and one which as a rule answers the purpose, is for the patient to sit quite evenly in a chair with the back against the back of the chair. Both feet are then to be raised, and the soles and heels of the two boots compared. In some cases the pelvis is so twisted that a correct estimate cannot thus be obtained. The most certain, and in fact the most valuable, method is to test the level of the two crests of the ilia while the patient stands as upright as possible with the feet close together. If one side is lower than the other, pieces of cardboard, or thin books, can be placed beneath the shorter leg until the crests are made level. The degree of deficiency will then be gauged.

Another plan for detecting a difference in the length of the legs is for the patient to sit upon the floor and draw the legs up till the heels are close to the buttocks. If one leg is shorter than the other, it will be shown by the knee of that side being lower than upon the other leg. By this plan, however, a lowering of one leg from a weak ankle is not indicated. The level of the crests of the ilia is the most important symptom, but the plan last detailed may be supplemented to help to elucidate the nature of an inequality.

It has been stated that the position of the aorta on the left side of the vertebral column is a cause of lateral curvature. It is described by Dr. Busch,* as follows: "The aorta, after it has crossed the left bronchus, reaches to the left side of the third dorsal vertebra, and then descends with a gradual curve, so that it first reaches the exact middle line on the anterior surface of the third lumbar vertebra. Sabatier was the first to point out, with reference to this question, that this position of the aorta weakened the left side of the vertebral column, inclining it to bend towards the opposite side. This question has been very enthusiastically discussed by eminent French anatomists. Cases have been observed in which, with transposition of the viscera, the spinal curve took the opposite course, but there are also cases in which no alteration took place, and others in which in a normal position of the aorta the curvature was towards the left." . . . "The position of the aorta upon the left side of the vertebral column favours the

* "Ziemssen's Handbook of General Therapeutics," *op. cit.*

production of this deformity, for there can be no doubt that, by the position and the pulsations of this great vessel, the left half of the dorsal part of the column is hindered in its growth and its capacity for resistance is lessened, and thus the spine gives way more easily to the increased pressure on the left side, as occurs with weighting of the right arm. The relation is not so simple, however, that we can talk of the aorta pressing the vertebral column to the right by its pulsations."

These arguments are not to my mind convincing, and I do not think that our bodies, if naturally formed, and healthy, will be subject to lateral curvature from the position of the aorta. I base this opinion chiefly upon the fact shown by the table (page 39), that in a large number of cases the dorsal curve is to the left, a number which is quite out of proportion to the rare cases in which the aorta is transposed in position.

CHAPTER VIII.

FORMATION OF LATERAL CURVES.

It will be seen from the foregoing pages in which I have discussed the exciting causes of lateral curvature, that the frequent repetition of some irregular posture may produce permanent curvature. In this way not only may one curve be produced, but usually more than one. As a rule there are two curves, and sometimes there are several.

Some of these exciting causes act by producing *obliquity of the pelvis*. This will occur in the case of irregularity in length of the legs.

Whether this difference in length be structural, or from congenital dislocation, or weakness of one ankle, or from any other condition, the effect is similar; also, from what amounts to the same thing, only differing in degree, the habit of frequently standing upon one leg; or the legs being equal in length, the pelvis in some rare cases may be unequal upon the two sides. Of these conditions standing upon one leg must obviously be the least influential, because the least frequently in action. Shortness of one leg acts whenever the patient is "upon his legs," unless indeed in standing he rests upon the shorter leg.

Deformity, in which one side of the pelvis is smaller than the other, effects the spine, whether the patient be standing with legs straight, walking or sitting down, whereas the other two conditions cease to have effect during the sitting posture.

The following diagrams show the manner of formation of curves from obliquity of the pelvis.

Of course the changes in the spinal column take place gradually and simultaneously, so that we do not see, but infer that one curve is formed consecutively to the other to compensate it in maintaining the body's equilibrium.

In "standing on one leg" ("standing at ease"), a large sweeping curve is produced, extending from the middle part of the dorsal region to the sacrum. This curve is more pronounced in young people possessing very flexible spines. Fig. 19. In young, growing people, especially if they are not strong, this curve if repeatedly formed, is likely to become permanent. While the body is supported in its oblique position, no inconvenience is experienced, but in consequence of the spine being frequently bent to one side, the bodies of the vertebræ and the intervertebral cartilages are gradually influenced. Upon the concave side the growth of the bones and

FIG. 19.



Diagram to show the position of the spine when the individual is standing upon one leg.

FIG. 20.

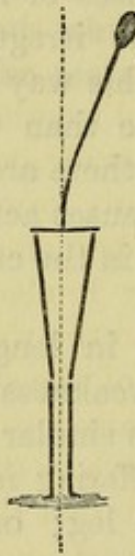

Diagram to show the position the spine would assume (the legs being straight) if the Lumbar Curve remained fixed.

FIG. 21.

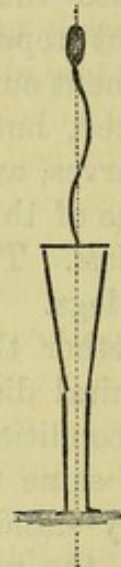

Diagram to show the dorsal curve formed by the efforts of the patient to maintain the equilibrium of the body.

cartilages is retarded, and absorption of the parts may take place from pressure. Upon the convex side of the curve the pressure is less than normal, and consequently the development of the structures proceeds without opposition. Therefore in the course of time, whenever the individual ceases to hold the pelvis obliquely, and sits or walks, the body will be bent over to the opposite side.

But as the equilibrium must be restored, and as the muscular effort cannot so easily overcome the curve already formed as it can produce a new and compensating curve, the muscles upon

the convex side of the primary curve act upon the upper part of the spine, and by gradually raising it, and drawing it towards the median line, bring the head into the line of the centre of gravity, thus forming a dorsal compensating curve.*

Several alternate curves may thus be produced, but the primary curve may be either lumbar, dorsal or cervical, according to the cause. Obliquity of the pelvis produces a lumbar curve first. Wry neck will give rise to cervical curve, and frequent obliquity of the shoulders will cause the primary curve to appear in the dorsal region. The principles of the formation of curves as shown in the foregoing diagrams apply to all these cases.

When the curves are once formed, the tendency to increase is generally greater in the dorsal than in the lumbar region.

It is probable that all exciting causes act by disturbing the equilibrium of the spine; and whether this condition be brought about by bad habits or by trade occupations, in all cases the dorsal curve is more commonly formed to the right.

If an individual "stands upon one leg," the right is generally selected, causing a primary lumbar curve to the left and a compensatory dorsal curve to the right; and if habits or trade occupations cause obliquity of the shoulders, the right one will usually be that which is raised, and the left depressed, thus causing a primary dorsal curve to the right.

It has been already stated that the predisposing causes may alone, possibly, allow the formation of lateral curvature. The deformity is produced in such cases probably from an attempt upon the part of the patient to maintain the spine in an upright position with as little muscular exertion as possible.

If the standing attitude is assumed for long, the dorsal muscles become fatigued, and the spine is allowed to "subside" as much as possible consistent with the balance being maintained. Standing upon one leg is usually assumed for the purpose of allowing this "subsidence"; and I have already discussed the formation of curves under such circumstances. But the fatigue of the muscles may be partially relieved by the individual allowing the spine to bend, independently of standing upon one leg, and in sitting upon a "form," without a back, the spine is allowed to curve in this manner.

* This is well shown by Shaw in Holmes's "System of Surgery," vol., v. 2nd edit.

CHAPTER IX.

CONGENITAL LATERAL CURVATURE.

THIS is a rare deformity, and in the majority of the cases which I have seen it has been accompanied by other severe deformities in the same individual. It may, however, occur as an independent affection, in which case there is likely to be considerable difficulty in distinguishing between it and acquired curvature.

I have examined and made drawings of specimens in the museums of the Royal College of Surgeons, St. Bartholomew's, and Guy's Hospitals, and I have found in these specimens characteristic peculiarities which help us greatly in forming a correct diagnosis during life. A full account of these specimens, with the drawings I have made, I hope to publish some day in full; it will sufficiently serve the purpose of this work to give a general description of them. Absence of an entire half of a vertebra is the essential deficiency upon which the curve usually depends, the half remaining being united closely or rather amalgamated with the vertebra above or below.

In St. Bartholomew's Hospital museum* the skeleton of an adult woman, otherwise malformed, has only twelve and a half vertebræ, which are supposed to be thus distributed. The upper two presumably cervical, the three lower lumbar, and the remaining seven and a half dorsal. The right half of the third dorsal vertebra is absent, producing a sharp lateral curve to the left. A compensatory curve, longer and slighter, exists below. In this case the deficiency produces a very slight deviation in the spinous processes, but the compensatory curve is well marked.

* For full description see *Medico-Chir. Trans.*, vol. lxxiii., in a paper by Messrs. Willett and Walsham.

In the museum of the College of Surgeons (2115A), in the skeleton of an adult male, the left half of the first dorsal vertebra is absent, so that the left halves of the bodies of the seventh cervical and second dorsal are in contact. Fig. 22.

FIG. 22.

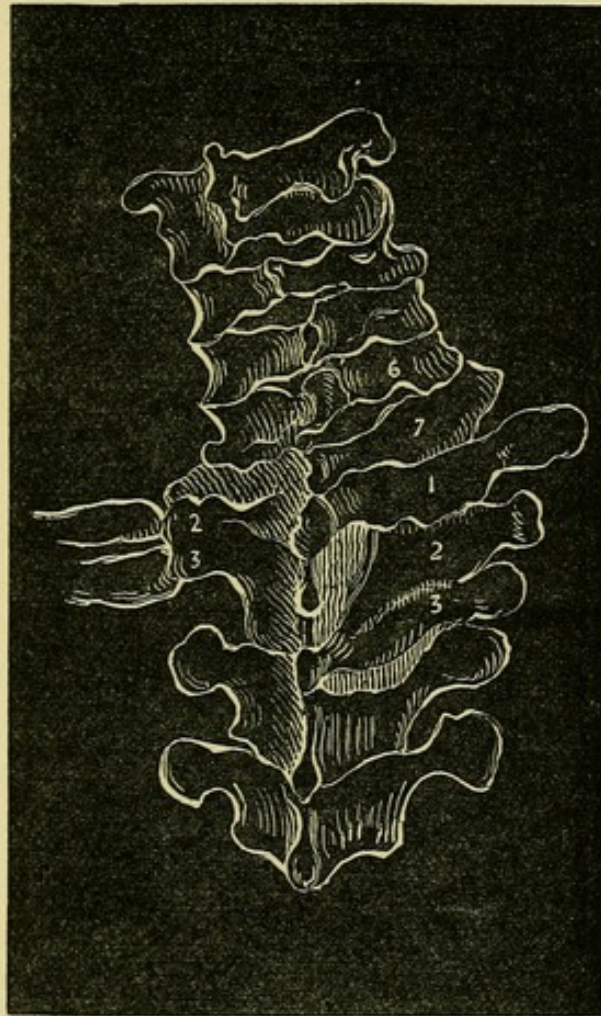

Posterior view of Specimen R. C. S., 2115A.

There are several specimens of similar deficiencies in the bodies of the vertebræ of cases of spina bifida, both in the College of Surgeons and St. Bartholomew's Hospital museums.

In Guy's Hospital museum (1004⁹²) is the skeleton of an adult, the deformity of the spine of which is described in the catalogue thus: "A congenital malformation of the spine caused by a fusion together of the bodies of the third, fourth, and fifth dorsal vertebræ, and the curvature of the newly-formed mass." It is probable that there is a deficiency of the left side of the third dorsal vertebra and of the right side of the fourth. Fig. 23.

In Middlesex Hospital museum is the skeleton of an adult female, in which the left half of the third dorsal vertebra is absent, the result being a long dorsal curve to the left below this half vertebra, and a second compensating curve in the lumbar region. Fig. 24.

FIG. 23.

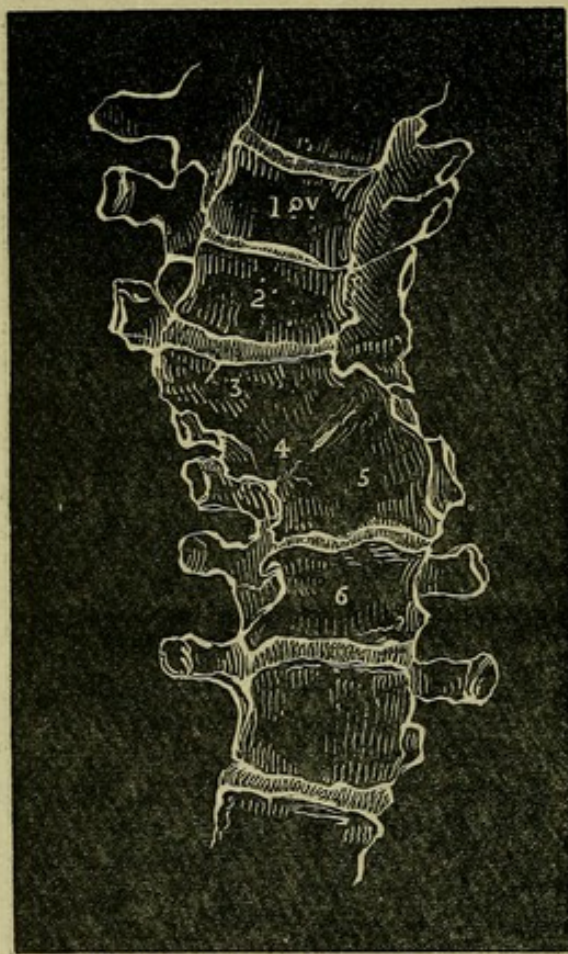

Guy's Hospital Museum, 1004⁹².

To discuss the practical bearing of these cases, we may in the first place conclude that it must be but rarely that such malformations occur, and more rare still that they occur in cases which are likely to come before the surgeon for treatment of the lateral curvature, because this defect is usually associated with other severe deformities or even monstrosities.

Upon the other hand, the specimens here alluded to are instances of cases which might come for treatment, and which might give the surgeon much trouble in forming a correct diagnosis.

The correct diagnosis of such a case is a very important matter, because, although we may be able to assist the patient

FIG. 24.

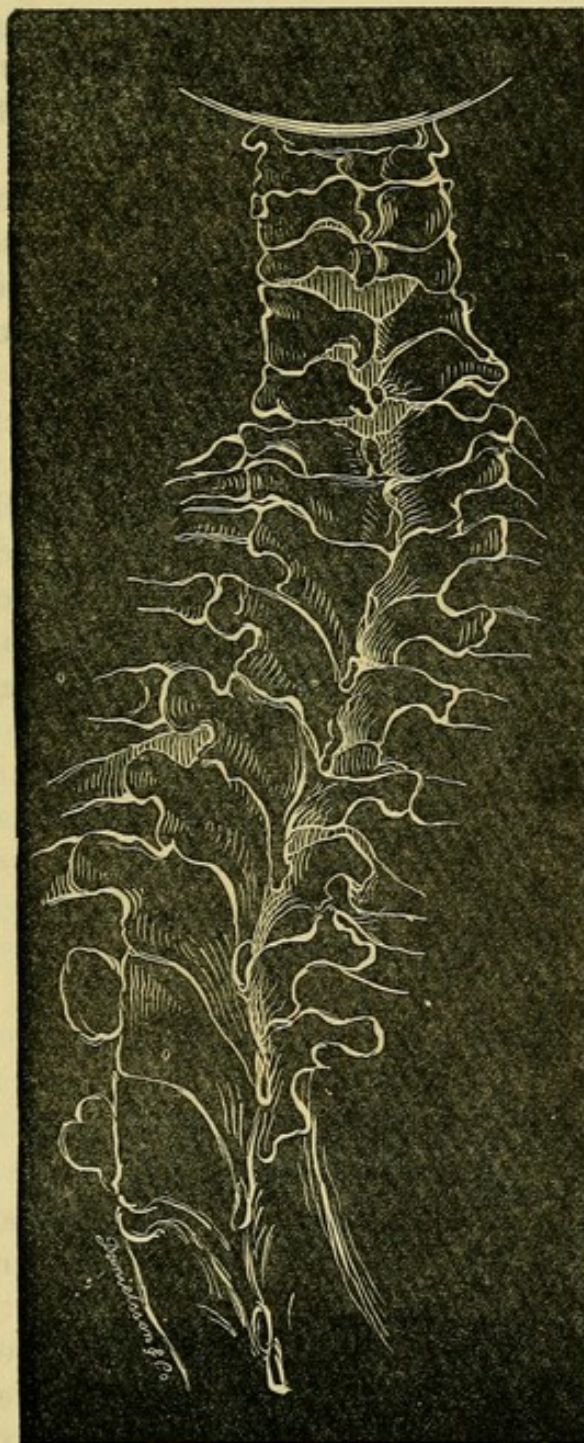

Middlesex Hospital Museum, No. 724.

to some extent, yet we cannot expect to alter the malformation. Our treatment would have to be directed to modifying the compensating curves,

In the cases above described I have noticed the following peculiarities: the first point is the abruptness of the curve centred in the defective vertebra, forming an angular deflection of the spinous processes; secondly, the absence of rotation in that curve. We find rotation, however, existing in the *compensating* curves; in fact, unless there is any modifying influence, these compensating curves do not differ from the curves of ordinary lateral curvature.

In the specimen at Guy's Hospital museum, however, it is a curious fact that in the lower curve, from the seventh dorsal vertebra downwards, the spinous processes are directed towards the side of the convexity. I can find no apparent reason for this anomaly.

In congenital curvature we might also detect other deficiencies, such as the absence of the one half of the arch, and as in several of these cases there has been ankylosis between a few of the vertebræ an unusual degree of rigidity might be noticeable. The occurrence of malformation in other parts of the skeleton moreover, when existing, might help us.

I have met with a few patients in whom I have diagnosed probable congenital curvature.

CHAPTER X.

TREATMENT OF LATERAL CURVATURE.

IN the first place the cause must be removed. If the curvature has arisen from obliquity of the pelvis, the cause of that obliquity must be dealt with. This generally depends upon inequality in the length of the legs, and some method must be adopted to restore the pelvis to its normal position.

The prevalence of inequality in the length of the legs is referred to at p. 75. If it entirely consists in a structural defect of length of one leg, then the deficiency may be made up by a cork thickening of the sole of the boot of that side. If it depends upon a flat foot or weak ankle, then the appropriate remedies for these conditions must be applied.

All fatiguing attitudes and occupations (see Exciting Causes) must be forbidden.

The general health of the patient must be treated. There may be ill-health, the result of the curvature, or the result of the debility which has been present before the curvature took place.

In curvature associated with, or the result of, rachitis, the patient must be treated for the constitutional disorder as well as for the spinal deformity.

Special Treatment.—The special means of treatment which we have to consider are—

1. *Local stimulants.*
2. *Rest.*
3. *Mechanical extension and pressure.*
4. *Muscular exercises.*
5. *Mechanical support and pressure.*

The consideration in this place of myotomy and tenotomy is purposely omitted, because such treatment has been proved to be unsuitable for ordinary cases of lateral curvature of the spine.

1. Local Stimulants.

Friction with simple or stimulating liniments and cold douches are useful in giving tone to the muscles of the back. Warm-water bathing will be beneficial sometimes, if followed by a cold douche.

Massage is of immense service in some cases.

2. Rest.

Absolute recumbency—*i.e.*, lying down for perhaps one or two years—has had many advocates. Such exclusive and severe treatment is injurious to the general health, and has not been found to cure any but the slightest cases of this affection.

Partial recumbency, however, when combined with other treatment, will often be beneficial in its effects, especially in rapidly-growing children.

Fatigue is to be carefully avoided. The patient should lie down directly the upright position of the back cannot be maintained with perfect comfort. The couch used should be well padded, and so made that the attitude of the patient need not be constrained.

Fig. 25.

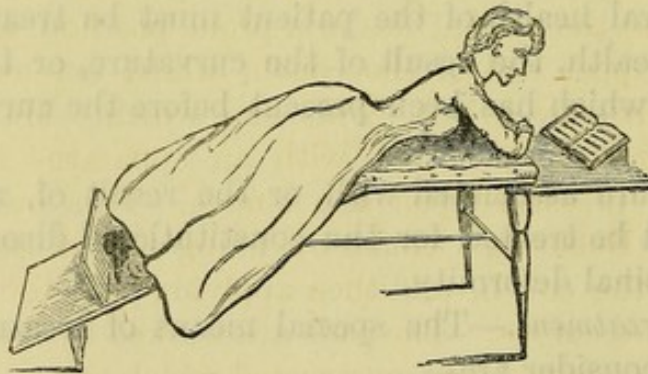

The Prone Couch. Invented by Dr. Verral in the year 1823.

The position during recumbency should be that which affords the most complete rest to the muscles of the back, while the vertebræ and intervertebral substances are relieved from the pressure of superincumbent weight. Chairs which fit the natural curves of the back afford much more relief than ordinary chairs; but the pressure referred to is not thus entirely relieved.

The supine position, with a small pillow in the lumbar region, may be adopted; but the prone position possesses certain advantages over all others.

A couch should be used, made horizontal beneath the thorax, and slanting from the pelvis towards the feet.

The arms can be used freely in this position, such use tending to straighten the back and to exercise the dorsal muscles; but the supine position tends to weaken the back and produce "roundness of the shoulders" and posterior curvature.

Prone recumbency is especially useful when the curvature predominates in the lumbar region, as in that posture the curve tends to a natural position by its own weight.

Lonsdale's couch acts upon the most prominent curve by the gravitation of the upper and lower parts of the body. The curve is supported by a band suspended between two uprights. It is only suitable for very exceptional cases.

3. Mechanical Extension and Pressure.

This means of treatment has a very ancient origin, and has been employed chiefly upon the following principles.

The patient lies upon a couch, the head is fixed by a collar, or by lateral supports attached to the couch, and extension is made by springs or by weights from the pelvis. Sometimes (as in Cole's sofa) the patient lies in a prone position, and grasps a bar at the upper end of the couch, whilst extension is made from the pelvis by a belt, cords and winch. Many of these extension-couches are fitted with an apparatus intended to cause direct pressure upon the curves. This purpose is attempted in Buehring's couch by fixing the waist in a belt attached to the couch, and then applying pads to the convexities of the two curves. The pads are worked by lateral screws. Many couches have been constructed which attempt to redress the curves by two belts, each pulling against the individual convexities by springs attached to the sides of the couch. The "corset-lit" of Valerius resembles in appearance a gigantic lobster-shell. A case for the head, another for the thorax, a third for the lumbar region, and a fourth for the pelvis, move one upon another, and are regulated by apparatus attaching the whole machine to a table.

Tuson invented a couch which provided means for exercises as well as for extension. The muscles of the trunk generally were exercised by this machine.

Extension by means of suspension was, according to Humbert,* first employed by Glisson in 1580. He used to suspend children by the head and arms in such a manner that the weight of the individual, sometimes augmented by weights attached to the feet, bore equally upon the three supports.

In France and Germany this system of treatment has been very extensively employed.

In this country Stafford invented a suspending machine, by which the patient could be raised from the ground by the upper part of the body while the lower part remained suspended. Weights were attached to a belt. "The muscles on the concave side are lengthened, while those on the convex are shortened and allowed to contract, whereby they are both put into a more favourable position to pull back and retain the vertebræ in their situation." †

Mr. John Shaw employed an apparatus for relieving the back of some of its superincumbent weight while the patient was sitting in a chair for writing, drawing, &c.

Dr. Sayre has introduced into this country from America a plan of self-suspension, in combination with the application of a plaster-of-Paris jacket, originated by Dr. Benjamin Lee, of Philadelphia. Dr. Lee made his patients climb a rope which passed over a pulley, "and was attached to the patient's head by straps, passing under the chin and occiput."

Dr. Sayre writes: "To a hook, at the upper portion of an iron tripod about ten feet in height, is suspended, by means of compound pulleys and tackle, the iron crossbar," to which the patient is "attached by the head and chin collar only, and not by axillary straps. The patient is to be taught to suspend himself by means of this apparatus, and be requested to take several deep and full inspirations during suspension. Great care is directed to be taken that *the hands be kept above the head*; so long as this is the case, the great thoracic muscles, as the pectoralis major, latissimus dorsi, serratus magnus, &c., are brought into play, and the ligaments of the neck are relieved of the greater part of the strain. If the hands be allowed to descend below the level of the head while the patient is

* "Traité des Deformités du Système Osseux ou de l'emploi des Moyens mécaniques gymnastiques dans le traitement de ces Maladies." Paris, 1834.

† "Two Essays on Diseases of the Spine," p. 76, by R. A. Stafford, London, 1840.

self-suspended, there will be a risk of too much strain being thrown upon the ligaments of the neck, and of consequent serious damage. During the self-suspension some one should be at hand, especially if the patient be a child, to guard against accident from the twisting of the rope, and to see that the operation is properly conducted. When the patient has elevated the body to the highest point, and proposes to rest suspended for a time, the uppermost hand on the cord should always be that on the side of the concavity of the dorsal region." While the patient is in this suspended position, Sayre recommends the application of a plaster-of-Paris jacket.

The result of self-extension and the plaster-of-Paris jacket in lateral curvature has not been satisfactory, and for the following reasons :—

1. The jacket is very heavy.
2. It interferes with free perspiration from the skin.
3. It interferes with cleanliness.
4. It interferes with local medical applications, such as cold bathing and stimulating liniments.
5. It prevents free exercise of the muscles of the back.
6. It interferes with or prevents thoracic respiration, and so favours collapse of the chest walls.
7. It retards the growth of the whole trunk, and especially of the thorax, and may thus cause considerable mischief when worn for from three to six months without removal.*
8. Although suspension causes a partial straightening of the spine at the time, this improved position is not maintained by the jacket, for if the jacket were applied sufficiently tightly to effect this purpose breathing would be stopped.

Poro-plastic Felt Jackets.—Many of the objections raised against plaster-of-Paris also apply to the felt jackets. Their supposed porosity is a myth. I formed a cup out of this material, and kept water in it for ten days. At the end of that time I found that no moisture had penetrated beyond the surface. It is a common practice now to have holes punched in many places in these jackets, but when the jackets fit closely these ventilators are not of very great use.

* Even if the jacket be removed and re-applied frequently, still growth is not permitted to proceed, because the evil is kept up by the re-application of the jacket.

All the above plans of mechanical extension are very complicated; they are irksome or painful, and often dangerous to the patient; some of them might justly be called barbarous.

4. Muscular Exercises.

Exercises are employed for two purposes—

- 1.—To strengthen weak muscles.
- 2.—To act directly upon the curves.

For the purpose of giving strength to the dorsal and thoracic muscles, and of improving the general health of the individual, the exercises should be so directed that all the muscles of the back are equally brought into action. But exercises of both sides equally should only be advised, alone, when the curve or curves are very slight. In severe cases the special plan described below should be supplemented.

As a preventive of deformity, and also as a cure of the slighter cases, general exercises to develop the body are not only valuable but absolutely necessary. English children, or at least boys, are brought up to take pleasure in out-of-door exercises and games, by which their health is generally maintained. Girls, however, are very frequently debarred from natural play. Upon the other hand, weakly children, who are unfit or disinclined to take part with their more robust companions, are likely to suffer materially if they are forced to exert themselves too much before being carefully prepared.

Upon this subject of general development of the body, an excellent book has been written by Mr. William Blaikie,* and I strongly advise every parent to purchase a copy and study it. I quote in Appendix (p. 119), enough to show the kind of exercises which are advocated, and which I can confidently recommend as being good for healthy children, although only some of them would be suitable in the treatment of lateral curvature.

The exercises there described, although simple, are very effective in improving the strength of the body, but should not be indiscriminately followed out when there is a distinct curvature of the spine. In very weak children, in whom there exists a difficulty in sitting up straight, great care should be

* "Sound Bodies for our Boys and Girls," published by Sampson Low, Marston, Searle and Rivington, 1884.

taken not to overwork the body, and in many cases an increase of rest is more beneficial than increased exertion. Children who are weak after some illness, or from too rapid growth, or who are constitutionally weak, often suffer from too much exertion, either from long walks, or from sitting up too much. Their muscular system is constantly being overworked, and a course of gymnastic exercises is not suited to them at first, and will do more harm than good.

I find that if the vertical measurement of the back, extending from the level of the shoulders to the chair (in a sitting posture), exceeds the measurement from the centre of the back between the shoulders round one arm, to the same point, the arm being drawn backwards, then the body is too long in proportion to its robustness. Individuals in whom this length of back occurs are very liable to curvature of the spine. In taking these measurements it must be remembered that such patients usually carry their shoulders very forward, thus increasing the distance round the arm considerably from the measurement when the shoulders are drawn back.

As a preventive measure, swimming is an excellent means of exercising the dorsal muscles. But as a curative method, I have not, except in slight cases, found it do good.

In slight cases of lateral curvature, in which muscular debility has been the predisposing cause, but is not very marked at the time of treatment, well-regulated muscular exercises will be highly beneficial; but they will do little or nothing to remove curves which have become fixed.

Exercises in the Recumbent Position.—In the recumbent position the weight of the superincumbent part of the body does not act in opposition to the remedial movements, and in many cases, especially when general weakness of the body prevails, a system of exercises performed by the patient while lying down is of great service. The supine or the prone position may be assumed. Shaw's exercising plane may be used. It consists of a sloping plane upon a slant of about one in seven, upon which a moveable board rolls. This plane may be used in various ways. I prefer the patient to rest the body either supine or prone, and repeatedly pull himself up the incline by a cord passing round a pulley at the head of the plane, and passing down to be attached to the board upon which he rests. When the pull is relaxed, the freeboard rolls down the incline with the patient.

Another plan is for the patient to lie flat on the ground upon a mattress or soft rug, the lumbar region of the spine being well supported by a cushion, and exercise the arms in various directions, horizontally above the head, vertically in front of the face, moving them downwards, outwards, and then up again. A great variety of these movements may be performed. Or the patient may rest upon Verral's prone couch, and execute various movements with both the arms and legs.

Muscular Exercises to act directly upon the Curves.—In order to thoroughly appreciate the effect of muscular exercises upon a curved spine, it is necessary to consider carefully the exact action of the muscles which we propose to bring to our aid, and the exact position of the parts which are distorted. The exercises which have hitherto been recommended for acting directly upon the curves have been devised with the object of drawing out the concave side of the curve by employing the

FIG. 26.

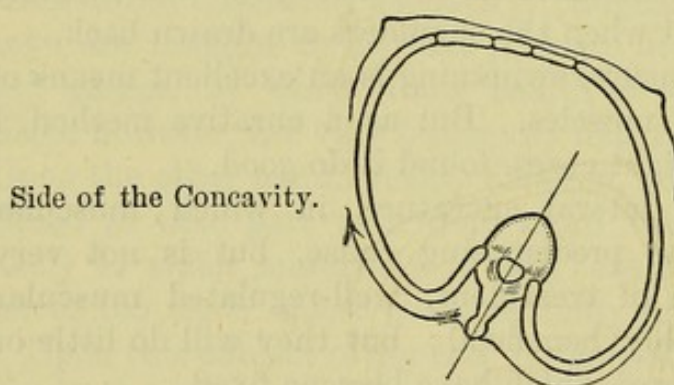

arm of that side. Now the muscles which extend from the arm to the spine are the trapezius, the rhomboidei, and the upper part of the latissimus dorsi, and these are attached to the *spinous processes* of the vertebræ. We have already seen that the spinous processes are directed, in consequence of rotation of the vertebræ, towards the side of the concavity, and that the rotation is the most important part of the distortion, and the part which may form the chief amount of deformity.*

* The case of which I have already given the history (p. 3) is an instance of this condition, in which, so great was the rotation and so slight the lateral deviation of the spinous processes from a straight line, that the deformity had been mistaken for a fatty tumour.

The effect of this exercise is obviously to draw the spinal processes further in the direction of the concavity, and consequently increase the rotation of the vertebræ. The arrow proceeding from the spinous process in the accompanying figure (fig. 26) will show the direction in which the muscles already referred to will act. For it must be observed that although both arms are used in the exercise, yet that arm which is upon the side of the concavity is raised higher than the other arm, with the object of bringing into greater action the muscles which extend from that arm to the concave part of the deflected spine. The lateral bend of the body necessitated by this exercise would be beneficial if it were not brought about by the action of the muscles enumerated above. The latter position, however, can be produced by other simple methods without resorting to the exercises just described, and without the deleterious effect thus caused.

FIG. 27.

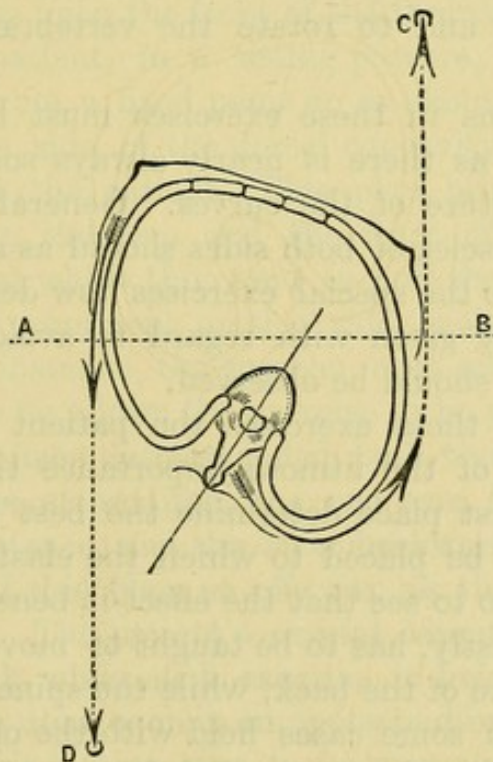

The plan of special exercises which I have devised for acting upon the rotation consists in the use, (1) upon the convex side of the curve, of the muscles above referred to, with the object of drawing the vertebræ round towards their proper position; and (2) upon the *concave* side of the curve of the muscles

which extend from the arm to the front of the body, with the object of drawing backwards that prominent side of the thorax. The arrows in fig. 27 show the direction of the force used. An elastic cord is attached to the hook *c*, and the patient draws it towards the body with the right hand (presuming there is a dorsal curve to the right), and the left arm is worked in the opposite direction as indicated in the figure. The patient must sit firmly in a chair in as upright a position as possible during these exercises. The line *A B* represents the transverse axis of the pelvis.

Although this plan of exercise acts directly only upon the dorsal curve, yet the resistance of the pelvis to the action of the arms tends to twist the lumbar part of the spine in the opposite direction, and thus produces the exact action that is required. If more direct action is needed for a lumbar curve the quadratus lumborum may be brought into use upon the *convex* side of this curve.

The object of this system is to shorten the curves upon their convexities and to rotate the vertebræ back to their normal position.

Slight variations in these exercises must be made to suit individual cases, as there is nearly always some difference in the form and nature of the curves. General exercise of the erector spinæ muscles of both sides should as a rule be carried out in addition to the special exercises now described, and the directions already given with regard to avoidance of fatigue and suitable rest should be observed.

In performing these exercises the patient should sit in a chair, and it is of the utmost importance that the surgeon should in the first place determine the best height at which the hook should be placed to which the elastic cord is to be attached, and also to see that the effect is beneficial.

The patient, firstly, has to be taught to move the shoulders towards the centre of the back, while the spine is held as erect as possible, or in some cases held with the opposite shoulder raised so as to curve the trunk slightly towards the side of the concavity. During the action of the arm either forwards or backwards the trunk should remain as quiescent as possible, the action being restricted to the muscles of the arm and to those between the arm and trunk.

In some very weak patients this movement cannot be made

without the spine bending or twisting into various positions, and when such is the case it is best to defer the exercises for a few weeks until the patient is stronger, a result which with judicious treatment we can generally insure.

For the exercise upon the convexity, the hook should in the first instance (as a rule), be placed on a level with the top of the patient's head while sitting, but often it is necessary to vary this position higher or lower, before the desired effect upon the curve can be obtained. It is remarkable how plainly this action, when correctly performed, affects the curve. In slight cases the spinous processes may be drawn completely into a straight line at once, and the projection of the ribs depressed towards a plane with the opposite side, showing that the vertebræ are rotated towards, or into their normal position. Of course this effect only lasts as long as the muscles are held in contraction, but the value of the exercise is thus proved, and the practical result is eventually a permanent lessening or removal of rotation.

In the exercise upon the front of the thorax the effect is less evident. The patient, in a sitting posture, draws the elastic cord forwards from a fixed point on or about a level with the shoulder on the side of the dorsal concavity, this point being situated behind the patient. This plan brings into use the muscles between the arm and the front of the thorax (the pectoral muscles) which thus tend to pull the front wall of the thorax, unduly prominent on this side, backwards. Here, as in the former instance, the surgeon must *see* that the effect is beneficial before he allows the exercise to be practised.

I have sometimes recommended both these exercises to be performed at the same time, the one arm drawing forwards against the resistance, and the other backwards, but as a rule I have not found this plan so effective as the exercise of one arm at a time. The patient's careful attention is required to steady the trunk while each exercise is being practised, and if both arms are used, each in an opposite direction at the same time, the trunk is almost sure to be wrongly twisted. When there is a tendency to turn the upper part of the trunk towards the side of the concavity it is occasionally a good thing to make the patient rest the arm of that side on the back of a chair, but I prefer that the patient should be able to steady the trunk independently of any extraneous support. If, upon trial, the

exercises are not well done, that is, if their effect is not satisfactory because the spine is bent as a whole in wrong directions, then it is better to wait a few weeks as advised above for weak patients, while general treatment, combined with partial support of the spine, or at least the avoidance of strain or tiring exertion, is carried out. To act upon a lumbar curve is a more difficult matter. The patient may stand and support herself by resting both hands upon the back of a chair and while keeping the trunk rigidly as upright as possible, and abduct the leg held stiff, upon the side of the convexity. In this movement the patient should pull in the waist on the side of the convexity, so that after about six efforts she may feel probably a muscular pain at that point.

Another plan is for the patient to do this exercise, or a modification of it, while lying in the prone position. If a lumbar curve exists alone without any compensating dorsal curve, then while standing upright the patient may place a hand on the hip, or rather grasp the waist on the side of the convexity, and bend the body backwards over the hand.

All or any of these exercises should be performed about six consecutive times, three or four times a day at first, and gradually increased.

The peculiarities and varieties of spinal curvatures are so great, and patients' manner of performing any particular movement so varied, that the exact way of acting upon these cases must depend upon circumstances, and I venture to repeat that the surgeon must study each case, and observe the effects upon the curve of any particular exercise he may recommend, before allowing it to be carried out by the patient.

The use of the trapeze is often recommended, and in some cases, or rather in some stages, of treatment this plan of exercise is very useful. Exercise upon parallel bars, or raising the body from the ground by the hands placed on two chairs, (fig. 11 in Appendix) are also very good exercises.

The Swedish Movement Cure.

The so-called MOVEMENT CURE is an elaborate system of exercises, which of late years has been much extolled to the neglect of all other measures. Alone, it has little or no effect

in removing fixed curves. By its means the muscular system and general health of many patients are benefited, as they are by other carefully regulated gymnastic exercises, especially passive exercises.

In a few slight cases, where no severe change in the form of the bones or other tissues has occurred, permanent good may result, but with patients who are more severely affected, the benefits are very transitory.

At the end of the course the patients are sometimes brought to hold themselves in a better position, or one may say, to make the best of their condition. The effect appears at the time very good, but as the patients cannot devote their whole lives to carrying out the system they soon relapse into their former condition, and the very severe, expensive and tedious process proves to have been a failure, while valuable time for more effective treatment has been lost.

The treatment recommended in this volume consists in a combination of muscular development and mechanical pressure, and partial rest, improvement in position being maintained by adaptation of the instrument. The special exercises, when such exercises are desirable, have already been explained, and while being sufficiently effective, are described in language which is free from the ungrammatical phraseology of the other.

Another point in reference to this "movement cure" is of great importance. In cases where lateral curves are not very pronounced, but where a child is weak and drooping—cases to which it might be thought this system would be well-adapted—a danger exists, that instead of commencing lateral curvature, the case may be one of incipient spinal caries.

If the latter be the case, one cannot imagine a much more harmful proceeding than the institution of a system of gymnastics. Several cases have come under my care where caries has been rapidly advanced by such a treatment at the hands of some "movement curer." Then it must not be forgotten that muscular weakness is not the only cause of curvature of the spine. In a large number of cases the bones are unnaturally soft, and until the normal bone condition can be restored, active exercises are calculated to do more harm than good.

Another point is, that with very weak children, the ordinary movements of play are quite as much exercise as the body can

tolerate with benefit. In fact, a period of greater rest is often, in combination with support, conducive to a gain in strength.

Lastly, those few cases which would be permanently benefited by the "movement cure," will derive an equal amount of good from the treatment here advocated, at a tenth part of the trouble and expense.

CHAPTER XI.

TREATMENT OF LATERAL CURVATURE (*continued.*)

5. Mechanical Support and Pressure.

MECHANICAL apparatus fitted to the patient's body have been used with a variety of objects, of which the following are the chief:—

1. To relieve the curves of the spine from some of the superincumbent weight.
2. To straighten the spine by direct or indirect pressure upon the abnormal curves.
3. To press upon the curves, and correct the rotation of the vertebræ.

Of the instruments which have hitherto been described, all those which are intended to fulfil Object 1 are made with crutches, which take their basis of support from the pelvis.

Those which purpose to fulfil Objects 2 and 3 usually consist of the above framework, with an upright stem opposite to the spine, to which is attached lateral plates which can be adjusted to the convexities of the curves.

Some instruments have two uprights, one plate being attached to each; but in both cases the upright bar or bars can be moved laterally and antero-posteriorly by means of rack-joints at their junction with the pelvic band.

In some instruments the crutches are connected to a horizontal bar, which is attached to a single upright at the back. The effect of these crutches is the same as that produced by those already described.

Crutches are objectionable, for the following reasons:—

The arms being connected with the trunk but loosely, the attempt to prop up the superincumbent weight by raising the shoulders is necessarily unsatisfactory in its results. If the props are raised sufficiently to act mechanically, the pain from

the extremely raised position of the arms will be very severe until the nerves became paralysed—a result which has sometimes occurred. The circulation, moreover, may be interrupted.

Upon the other hand, if the crutches are not sufficiently high to be productive of the above evil effects, their use is limited to the occasions when the patient supports herself or himself upon them voluntarily.*

Another evil effect of the spinal instruments usually employed is that they tend to retard thoracic respiration. The tendency of lateral curvature is to lessen the thoracic cavity, and therefore one important object of treatment should be to *encourage* the expansion of the thorax and not retard it.†

By means of some of the instruments here referred to, continued pressure may be so brought to bear upon the curves by the side plates that some reduction may be effected; but at the same time the action of the dorsal muscles is interfered with, and so the weakness of the back is encouraged, and the cure is retarded.

A new principle in the use of Spinal Apparatus.

Until I issued the first edition of this work no description of the use of spinal apparatus for the purpose of developing the muscles, while it prevented the back from being placed in bad positions, had ever been to my knowledge published. In studying the subject of treatment of lateral curvature, two facts presented themselves to me very strongly. Firstly, that however much could be done by general and special treatment without instruments, yet there were a great many cases in which some sort of mechanical apparatus was absolutely necessary, if we were to give the patient any material relief from the symptoms, or stop the progress of rapidly developing

* There are some quite exceptional cases in which I have applied slight crutch action with benefit.

† It is plainly observable in the majority of the sufferers from lateral curvature, that the chest is flattened and the respiration shallow. Further, it has been shown by post mortem examinations that the muscles of the thoracic walls may be much degenerated, and the diaphragm excessively developed. This condition was well marked in the case examined by Mr. John Gay, showing that respiration had been chiefly diaphragmatic.

deformity. Secondly, that the various apparatus in common use were objectionable because very inefficient in their action, very heavy, very expensive, and often eventually harmful to the wearers.

It seemed to me that what was wanted was an apparatus which would prevent the spine falling into a bad position, or rather tend to force it towards a normal one without interfering with the action of the muscles, or the development of the chest.

I failed to find any written record or illustration of any instrument that would act in this way, nor did I discover an apparatus with which these objects could be carried out, until I met with the invention of Mr. E. J. Chance. This instrument, or modifications of it, I have used with remarkably good effect now for many years. It is not an instrument-maker's machine which is fitted on closely by him and altered by him, but it is a very simple apparatus, affording a means by which the surgeon can bring pressure or support to bear upon any part of the trunk he likes. The exact form of the instrument is perhaps of less importance than the principles of application, and I have improvised an apparatus by which these principles have been carried out when the perfect instrument has not been at hand. These principles may be described as follows:—the first object is to keep the spine in as upright a position as possible in an antero-posterior direction, for as it is a well-known fact that flexion (stooping) increases the deformity, and especially increases the rotation of the vertebræ, on the other hand, extension (uprightness) lessens the deformity. To effect this object patients are often made to lie down, or rest in chairs, which fit into the lumbar curve, and so support the spine in a good position. Instruments usually fail to a great extent in this respect because they depend upon crutches for propping up the body, and crutches would have to be very high and painful, as well as detrimental in other ways, if they kept the spine sufficiently upright. The means by which this purpose can be effected is the use of shoulder straps which act from before backwards, and not from below upwards. In weak backs the tendency is for the spine to bulge back in the lower dorsal and lumbar regions, and it is certainly desirable to control this projection. Instruments, as usually made, either leave this part unsupported, or they curve into the hollow and act as permanent supports. The tendency of the latter

machines is to relieve the muscles of the back from action and to conduce to their degeneration and ultimate weakness.

To overcome this evil effect I discard rigid stays and restraining spinal instruments (including felt and other jackets), and arrange the light support above referred to, so that a small pad is placed opposite the lumbar region to restrain the back from curving posteriorly. In slight cases it will be observed that when the patient stands erect the back is straight, or nearly so, and the natural lumbar curve is formed. When, however, the patient sits down, the spine immediately bows backwards and the lateral curve takes place. If we can prevent this bowing backwards we retard the increase of, or remove, the lateral curve. The pad is so arranged that it does not act when the patient is holding herself erect—when in fact it is not wanted—and so the dorsal muscles are allowed to act, but directly the spine is allowed to subside, then the back comes in contact with the pad, and is prevented from bulging any further. As the case proceeds this pad is gradually brought nearer to the natural position of the spine, and thus a back which at first protruded very considerably is brought by degrees into a natural position. Never, however, is the pad placed so forward that it retains the spine in one position, on the contrary there is always room for action of the muscles.

The result of this plan of treatment is that patients with backs so weak that they cannot sit upright for more than a moment, will, in a very short time—say a month, or in even less time—show a very decided increase in power. Backs which have been quite flabby to the touch have become hard and muscular in a few months.

The apparatus should be put on the first thing in the morning and not taken off until the patient retires to bed.

It will easily be understood that such an apparatus does not lead a patient to depend entirely upon its use; that is to say, at any time in the process of treatment the support might be thrown aside, and the patient be, to some extent, the better for having used it.

Considerable care and discretion have to be exercised in adjusting the back pad, for if we attempt to improve the position too much at first, it will hurt the patient, and in fact be intolerable. I think it is of the utmost importance in the treatment of this affection to avoid producing pain or dis-

comfort, and I find that when a case is not proceeded with too rapidly, the result is invariably a relieving of disagreeable symptoms, such as aching or pain, if such exist.

The back pad is retained in its place in a very simple manner, and when it is in use, *i.e.*, when the back rests against it, it is supported, first, by the shoulder straps already described, which tend to draw the arms back and develop the chest; secondly (at lowest part), by a simple pelvic belt. None of the straps need be buckled very tightly.

In the less severe cases this apparatus, in its more simple form, will enable us to effect a cure, but when the lateral curving is very marked, something more must be done; lateral plates must be applied to counteract the lateral curves. Here at least, it may be thought, the principle of allowing freedom to the muscles must be abandoned, but it is not so. The lateral plates, if properly adjusted, will take effect, while the muscles of the back are allowed to act freely. I always advise the patient to endeavour to "get away" from the lateral pressure. If patients hold themselves so that the pressure is relieved, they are effecting by muscular action more than the statical pressure of the plates can effect, while when not making this exertion the plates support the back from falling into a worse position.

It is this muscular action which removes the objection sometimes raised against lateral plates, that they cannot affect the spine very much because they have to act (in the dorsal region) through the ribs. And even when we have to act upon the ribs, in the majority of cases the pressure is well transferred to the spine itself. The practical results of this treatment confirm the theoretical, although it must not be supposed that good results can be obtained very easily.

Mechanical aptitude and considerable mechanical knowledge are absolutely necessary to the surgeon who would straighten a curved spine.

It is unreasonable to expect success if we delegate to instrument makers the devising, the adaptation, and the adjustment of instruments with which we aim at solving a very difficult surgical problem. The knowledge of the physiology of the movements of the parts affected, of the anatomy, and the nature of the pathological changes which may take place, is required before the operator can form a judgment as to how best to apply and adjust his mechanical measures.

Granted that the surgeon possesses the required knowledge, both professional and mechanical, he must even then not expect to deal with such cases in a perfunctory manner.

No two cases are exactly alike; no two cases progress in the same manner. I cannot conceive any class of surgical affections which require so much the application of our knowledge to meet individual peculiarities as these cases of lateral curvature, and I suppose that this is the reason so few surgeons have had the courage to persevere in treating them.

To sum up my advice upon the subject of instrumental treatment, I may add that when a spinal apparatus is necessary, it should be constructed and adapted upon the following principles:—

In moderately severe cases—

1. To allow freedom of action to all the muscles of the back, and, in fact, of the whole trunk.
2. To afford support to the back, in a good position, directly the muscles become fatigued.
3. To be light.
4. To be adaptable by the surgeon himself.
5. To allow free thoracic respiration.

In more severe cases—

In addition to the above objects, the employment of means to counteract the curves, or, when the case is so bad and of such long standing that no improvement can be expected, to give support to the body, and prevent further increase of the deformity.

The advantages of an instrument such as I have described over others are:—

1. Its simplicity.
2. The absence of crutches.
3. Its adaptability to alteration in form *by the surgeon himself*.
4. Its lightness.
5. Its power of maintaining the spine in an upright position, without interfering with muscular action, without pressing at all upon the front of the chest, and therefore without interfering in the least with free respiration.

In fact, by means of this apparatus a rest for the back is ready the moment the muscles become fatigued, and, moreover, the spine is thus rested in as upright a position as the

curves will allow. The patient has the advantages which would be obtained from resting in the most perfectly constructed chair, without the risk of ever allowing the spine to "subside" from want of support.

Lastly, the pressure of the lateral plates should never be so great as to cause either pain or discomfort to the patient.

6. Treatment without Instruments.

The most important point to be determined in treating a case of lateral curvature is with regard to the use of a spinal instrument. If a case is to be treated without one, the following plan may be followed:—

1. The back should be rubbed with a simple liniment night and morning (skilfully applied massage).

2. The patient should lie down on a soft and easy couch (a "prone couch" is best), or sit in a chair constructed in accordance with the natural curves of the back, except when in active muscular occupation.

3. Muscular exertion should never be continued long enough to produce fatigue.

4. Some of the special exercises should be practised three or four times a day for short periods.

5. The dress should not be tight enough to interfere with free bodily action. Ordinary corsets should not be worn; but if some stay is required to keep up the dress, it should be made of a soft and pliant material.

6. Special attention should be paid to the habits of position of the patient.

7. All writing and drawing, or other occupations which necessitate a constrained posture, should be given up.

School life doubtless often assists materially in the production of lateral curvature. Children should never stand for longer than a few minutes at a time; and girls should not stand in class to say lessons, because the dorsal muscles soon become fatigued, and if the upright position is enforced, the attempt to maintain it and relieve the fatigue, whether by standing upon one leg or not, causes the spine to be placed in a curved position. The position usually assumed for occupations at low tables also conduces to curvature of the spine, therefore the height of the table or desk or the height of the chairs should

be so regulated that each individual pupil can work without having to bend the spine posteriorly or laterally.

Delicate children should not sit up at a table for long periods.

The posture necessitated by ordinary writing is probably that which causes more harm to the spine than any other, but the system of upright writing so ably advocated by Mr. Jackson is calculated to reduce this harm to a minimum. I have referred to this subject in another part of this volume, but I take this opportunity of advising the reader to obtain Mr. Jackson's publications upon this system of upright writing, with which I have become acquainted only since urging the advantages of substituting upright for slanting writing, in the Second Edition of this book. For ordinary school work (exercises, writing from dictation, &c.), the use of a pencil is better than a pen and ink, as with a pencil there is no difficulty in making the up stroke.

CHAPTER XII.

TYPICAL CASES.

I HAVE selected the following cases for description as being typical of the chief forms of curvatures of the spine :—

POSTERIOR CURVATURE (EXCURVATION) AND SLIGHT LATERAL CURVATURE.

September 7, 1881—Miss E., aged 7, was brought to me by Mr. Foster Palmer, of King's Road, Chelsea, presenting the amount of posterior curvature shown in the following diagram, which has been produced from a drawing of the case carefully made at the time of the first visit. There was also slight lateral curvature.

The child was delicate in build and constitution. The posterior curvature had commenced several years before, and had steadily increased. I could not straighten this part of the spine, as the curve had become fixed.

The lateral curvature, however, could be entirely reduced by pressure, and in fact the spine was very flexible in a lateral direction. The dorsal muscles were lax and weak.

The lateral deviation consisted in a curve to the left, between the first and eighth dorsal vertebræ, a curve to the right between the eighth dorsal and the second lumbar vertebræ, and a curve to the left below the second lumbar vertebra. The result of these lateral deflections of the spine was a protrusion of the lower angles of both scapulæ, and very slight inequality in the height of the shoulders.

Treatment.—I advised that the general health should be improved by healthy occupation, including out-of-door exercise and tonics; that the back should be rubbed with a stimulating liniment and bathed with cold water; that the muscles of the back should be exercised, but that fatigue should be carefully

avoided ; and that the prone position should be adopted whenever practicable for resting.

September 16.—A light support was applied.

After the first few visits the case was improving so rapidly that I intended proposing having a photograph taken for the sake of record, but upon the next visit—one month from the first application of the support—the improvement was so considerable that such a record had become of no use. In another six weeks' time the posterior curvature had entirely disappeared, and the lateral curvatures were scarcely discernible.

FIG. 28.

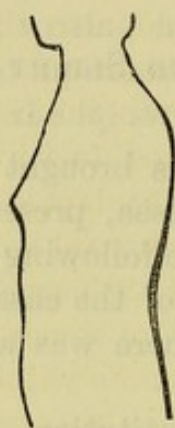

Outline of profile before treatment.

FIG. 29.

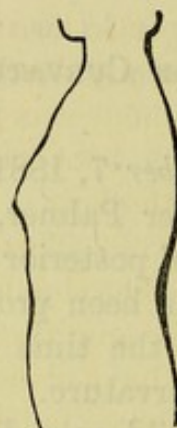

After ten weeks' treatment.

August, 1882.—This child had gradually gained strength. She remained perfectly upright, and had left off wearing the instrument for about a month.

LATERAL CURVATURE.

August, 1881.—Miss A. F., aged 13.—Five years before, this patient suffered from typhoid fever, which left her very weak. The back had shown various symptoms of weakness ever since. In April, 1880, an inequality in the height of the shoulders was noticed, and the spine was found to be curved laterally. The mother, who suffered from an extreme form of lateral curvature, knew the possible result of leaving this affection unrelieved in its early stages, and the child was taken to a surgeon, who recommended a reclining chair and low stays.

The patient had used the chair whenever resting, and the stays had been worn daily without intermission, but notwithstanding this treatment the curvature had increased. The general development of the body of this child was very forward for her age. The curves consisted in a long dorsal curve to the right, and a lumbar curve to the left.

There was a considerable degree of rotation of the vertebræ, causing the ribs upon the left side of the back to protrude, especially when the patient stooped. The left shoulder was lower than the right, and the crest of the ilium was lower on the left than on the opposite side of the body. I found a slight shortness of the left leg.

Treatment.—An exercise was advised for the purpose of strengthening the muscles of the back, and also the special system already described for counteracting rotation. A stimulating liniment was prescribed for rubbing into the back. The sole of the boot of the left foot was raised to equalise the length of the legs. A very light support was adapted.

July, 1882.—This patient had steadily improved since I first saw her. The shoulders were perfectly level, the curves scarcely discernible, and the muscles of the back were much stronger. She could have given up the support at this date without much risk of relapse, but for the sake of precaution against relapse she wore it for a few months longer.

In 1887 this patient remained perfectly well and straight.

SEVERE LATERAL CURVATURE AND OLD-STANDING CARIES.

Miss G., aged about 23.—This is a very important case, because a posterior curvature, the result of caries, complicated the appearance of the deformity, influenced the symptoms, and necessitated a modification of the usual treatment. This young lady was sent to me by Dr. Mackey of Brighton. During childhood caries commenced in the vertebræ of the neck, and for two or three years the recumbent position had to be maintained entirely. In the course of time the patient was allowed to get about, and subsequently the lateral curvature appeared and gradually increased, causing in time so much discomfort that a year before I saw her a felt jacket (so-called poroplastie) was applied. The jacket afforded considerable relief, but was always very uncomfortable, in consequence

partly of its imperviousness to moisture, and partly from its confining the movements of the thorax and compressing the ribs.

When I first saw this patient, July 1, 1882, the muscles of the back were in a very weak condition, the natural consequence of their forced inaction from wearing the felt jacket.

FIG. 30.

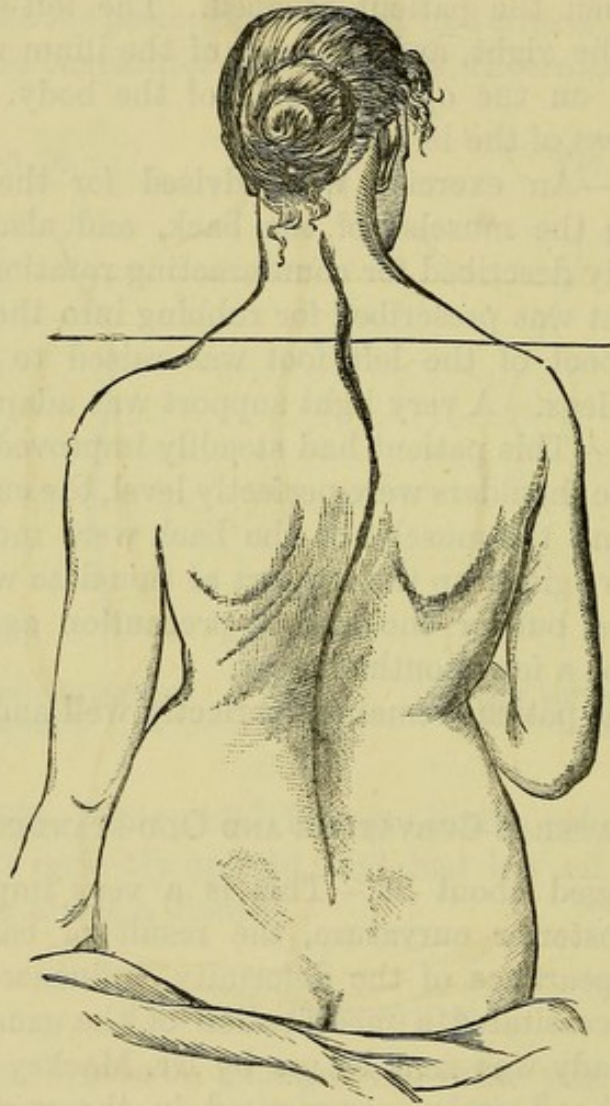

Appearance of back July 1st, 1882.

The curves were as represented in fig. 30, there being also a posterior curve involving the upper four dorsal and lower four cervical vertebræ, the result of the caries.

There was lateral curvature forming a large dorsal curve to the right, and a slight compensatory curve to the left involving

the lower dorsal and the lumbar vertebræ, and an incurvation of the lower dorsal and lumbar vertebræ, the latter being the result of weakness of the dorsal muscles. The right shoulder was two inches higher than the left.

FIG. 31.

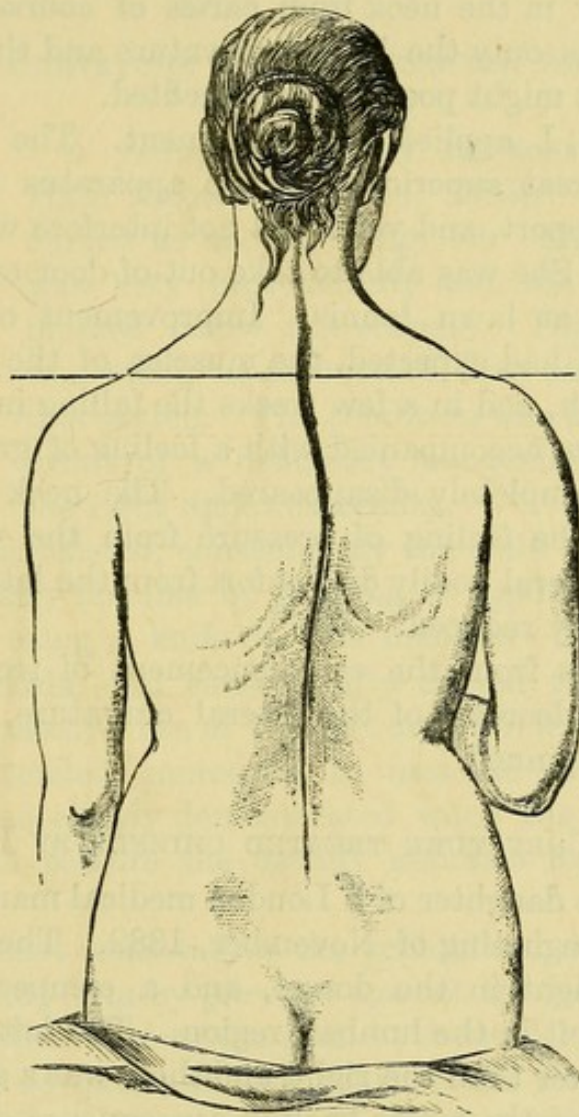

After three months' treatment.

The symptoms that chiefly demanded attention, and for the relief of which I considered that treatment was especially called, were a feeling of discomfort from the weight of the head bearing upon the portion of the vertebræ which had been deformed by the caries, the increasing deformity from lateral curvature, and the general pain and discomfort which the lateral curvature produced.

This seemed to me a case for which much good could be done. I could promise to relieve the discomfort in the neck, to prevent the lateral deformity from increasing, and to relieve the patient from pain and discomfort of the body generally. As to lessening the deformity, I expressed my doubts, but thought it possible something might be done in this respect. The deformity in the neck from caries of course could not be altered; it was only the lateral curvature and the incurvation that I thought might possibly be benefited.

On July 18, I applied an instrument. The patient soon realised the great superiority of the apparatus over her felt jacket as a support, and yet it did not interfere with the use of the muscles. She was able to take out-of-door exercise freely, even to play at lawn tennis. Improvement occurred more rapidly than I had expected, the muscles of the back quickly gained strength, and in a few weeks the falling in of the back, which had been accompanied with a feeling of great weakness, had almost completely disappeared. The neck was relieved entirely from the feeling of pressure from the weight of the head. The general bodily discomfort from the lateral curvature was also greatly reduced.

In six weeks from the commencement of treatment there was a decided decrease of the lateral curvature, and the improvement continued.

LATERAL CURVATURE TREATED CHIEFLY BY EXERCISES.

Miss R., the daughter of a London medical man, was brought to me at the beginning of November, 1882. There was a long curve to the right in the dorsal, and a compensatory slight curve to the left in the lumbar, region. The left shoulder was two inches lower than the right, and there was a great tendency to subsidence of the whole back in consequence of weakness of the dorsal muscles. There was a moderate degree of rotation of the vertebræ.

Judging from the appearance of the back, and the flexibility of the spine, I thought it desirable to try the effect of muscular exercises—general and special—as described above, the use of a stimulant liniment, and the avoidance of bad habits of position. At the end of one month after the commencement of this treatment, the improvement was so great that I anticipated a complete cure in the course of a few months.

[October, 1887.—The anticipated cure had taken place, but

it was found, soon after commencing treatment, desirable to use a light support for a few months, as there was a feeling of weakness. This feeling was entirely removed by the apparatus, and has not returned upon discarding it.]

The following six cases were included in a paper which I published in the *British Medical Journal*, December 12th, 1885.

LATERAL CURVATURE FROM CONGENITAL ABSENCE OF A FOREARM.

Fig. 32.

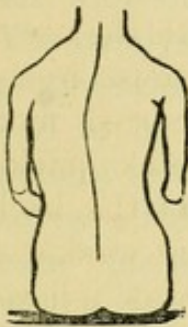

A young lady, aged 13, sent to me by Dr. Hare (September 14th, 1885). The spine was curved as shown in fig. 32. The left shoulder was very protuberant, and the right ribs depressed below the scapula. The whole thorax was much more twisted than can be shown by this sketch. The condition was undoubtedly the result of a deficiency (congenital) of a part of the right upper extremity.

No forearm existed, consequently the child had always used the rudimentary member by pressing it against her side, even holding and using a knife in this manner. This action bent her side inwards, and consequently curved the spine to the left. The excessive use of the left arm for writing and other occupations tended, moreover, to increase this condition, a fact which was clearly demonstrated when the patient placed herself in the posture she usually assumed for such occupations.

The treatment consisted in the prohibition of further use of the rudimentary arm by pressure against the side; the attachment of a leather case to the arm, to the end of which a knife or pen could be fixed; the avoidance of all stooping postures, and the use of a light apparatus to assist in bringing the spine into a straight position. The latter result was rapidly effected; a distinct improvement occurred even in the first few weeks of treatment, and in a few months the spine was almost perfectly straight. A prone couch was used with great benefit. The child's work at school was not much interfered with.

It should be understood that the curve, as shown in fig. 29, was not temporarily assumed by the patient, but that it required very strong pressure with the hands to lessen it in the least. Yet, by keeping up this pressure mechanically, the

actions of the body were repeatedly brought to bear in straightening the spine, although there was no interference with the use of the muscles.

LATERAL CURVATURE THE RESULT OF WRY NECK.

Upon the advice of Dr. George Rice, of Derby, a little boy, aged $6\frac{1}{2}$ years, was brought to me with a curvature as shown in fig. 33. There was rather severe wry neck, and also a con-

FIG. 33.

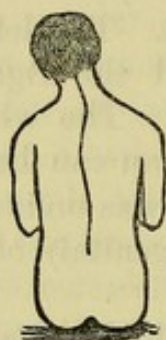

FIG. 34.



siderable depression of the anterior part of the thorax on the left, the result of empyema. To the latter conditions the curvature was chiefly attributed; but as the wry neck was undoubtedly an important factor in the maintenance, at least, of the deformity, and also on its own account demanded relief, I operated upon the sterno-mastoid soon after seeing the child for the first time. The result of the operation was found, after a week's rest in bed, to be not only a perfectly upright head, but also an almost perfectly straight spine. In another fortnight, the head remained perfectly normal in position, the neck could be moved freely and strongly in all directions, and scarcely a trace of the curvature remained. It might be thought that, in this case, the curvature could have been temporarily removed by altering the position of the child, but, on attempting to do so, I found the spine too firm to be much altered, and I must own that, for this reason, I did not expect so rapid a cure (fig. 34).

LATERAL CURVATURE CAUSED BY PARALYSIS OF A LEG AND THIGH.

Miss T., aged 15, was brought to me in July, 1883, upon the advice of Dr. Fancourt Barnes. Here there was a severe

lumbar curve to the right, as shown in Fig. 35, with great depression on the left side, as shown by the shading.

Fig. 35.

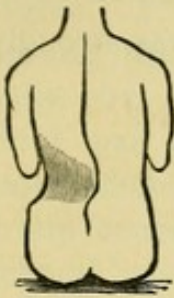

The curve was caused by the efforts of the patient to throw forward her left leg in walking; this leg was entirely paralysed from infantile paralysis in infancy. The curve had developed gradually from the time of her first efforts at progression. The only use that could be made of the left leg was as a prop; and, as the ankle was the only joint which was supported mechanically, the limb was very inefficient, even in this limited capacity. The paralysis included the flexors of the thigh, so that in progression, after each step taken with the right leg, the left had to be swung forwards by the pelvis, thus causing the patient to tilt the pelvis laterally on the spine, and produce the curve. This patient had been treated by the "movement cure" for three years, not only for the benefit of the leg, but with a view to straightening the spine. That exercises could accomplish the latter, while the cause remained, could hardly be expected, unless, indeed, all attempts at progression were suspended. The treatment I advised consisted in mechanical support of the leg, to prevent so much of the effort in walking from being thrown upon the spine. With some variations in these mechanical arrangements to suit the case as it progressed, the ultimate apparatus consisted as follows. The leg was made into a more perfect prop, by extending the instrument to the thigh, and so supporting the flail-like knee-joint. This joint was made stiff for walking, but could be released for sitting down. A firm pelvic belt was applied, and an india-rubber band extended from the front of the right groin to the knee of the paralysed (the left) leg. This elastic band took the place of the paralysed flexors and helped to draw the leg forwards in progression. The result of this treatment was excellent, both as regards lessening the curving of the spine, and giving comfort to the patient, the former effect being observable directly the apparatus was applied. The "movement cure" (?) had occupied three years of continuous treatment, and, beyond improvement in the general physique of the body, no benefit had been derived; neither improvement of the powers of the leg, nor permanent improvement of the curved spine. Nor, do I think, could any other result be reasonably expected.

LATERAL CURVATURE TREATED BY SPECIAL EXERCISES ALONE.

Mr. C., of Newcastle, aged 25, consulted me on March 15th, 1883, for a curvature, as shown in Fig. 36. He was strongly

Fig. 36.

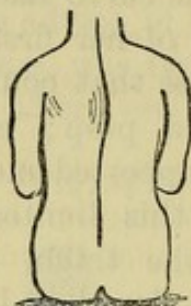
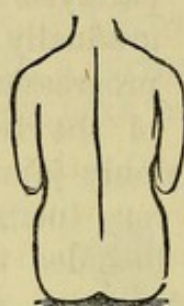

Fig. 37.



built and of active habits. The curvature could not be removed by immediate pressure. The left leg being a quarter of an inch shorter than the right, I directed that this difference should be compensated in the boots. For direct treatment of the curve, I advised him to exercise with an elastic cord night and morning for five minutes, upon the principle already described. This treatment, I may here repeat, consisted in bringing into action the muscles which connect the right arm to the spinous processes of the vertebræ involved in the dorsal curve, with the object of rotating the vertebræ back into their normal position. On the left side, the pectoral muscles were to be exercised with the view to counteracting the forward projection on that side. On October 16th, 1884, this patient called upon me again (fig. 37), and I found no trace whatever of the curvature.

LATERAL CURVATURE WITH MUCH DEBILITY AND CONTRACTION OF THE MUSCLES OF THE RIGHT SCAPULA.

Miss R., aged 8, brought to me in February, 1884, upon the recommendation of Dr. Robert Barnes, presented a sigmoid

Fig. 38.

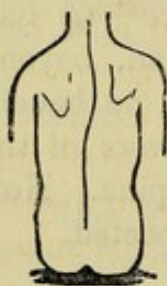

curvature, of which the apices of the curves were each one inch from the centre line, as in fig. 38. Moreover, in profile, the back bulged out in one big bow, and she was quite unable to sit up straight. The right shoulder was decidedly higher than the left. This child was extremely delicate, and had been reared with great difficulty. Her weakness was so

great when a baby, that it had been thought impossible that she could live. Exercises fatigued her to quite a remarkable degree. I advised more rest, and devised measures for supporting the back when resting, instead of allowing it to bulge out. Perfect freedom of action of the muscles when the child was playing about was advised, and it was therefore enjoined that the clothes were to be quite loose. The use of a prone couch was recommended for resting upon, and the general health was especially attended to.

In three months time the spine was quite straight, and the child could sit up with perfect ease. The general health had improved. During the treatment I found that the malpositions of the scapulæ did not depend entirely upon the curved spine. The elevators of the left shoulder were extremely weak in action, and the right scapula was held up in an abnormal position by muscular contraction. The small rhomboid was so shortened that it occupied a perfectly level position between the spine and its attachment to the scapula, and was very tense. The trapezius, and the levator anguli scapulæ, were perhaps involved, but the rhomboid was decidedly the chief offender.

Fig. 39.

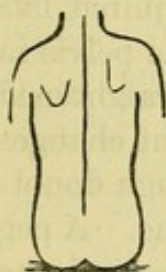

The muscles of the left shoulder were restored to action by rubbing with stimulating liniments, and subsequently by gentle faradization. The condition of the right shoulder, I believe, cannot be altered, except by section of the contracted muscle.

Fig. 39 shows the spine as it now appears, perfectly straight, but the right scapula not extending lower than the upper border of the fifth rib.

LATERAL CURVATURE OF LONG STANDING.

Mrs. W., aged 60, consulted me April, 1883, upon the advice of Dr. Knaggs, of Huddersfield. She had been obliged of late years to wear special corsets to relieve her from the pain caused by a slight lateral curvature, dorsal to the right, and lumbar to the left. The stays she had been wearing hurt her very much from the pressure of crutches which they possessed, and did not give sufficient support to the spine.

I had a corset made reaching to the level of the top of the shoulders, with shoulder-straps, but without crutches, and with two flexible steels in the back, one upon each side of the spine,

thus carrying out the principle of the instrument above described. This apparatus gave her perfect comfort, a result which, I found a year afterwards, had been maintained. It is very rare that corsets are desirable, and in young patients they should always be avoided.

LATERAL CURVATURE CAUSED BY ANKYLOSIS OF THE KNEE JOINT IN A BAD POSITION.

Fig. 40.



Miss K., aged 11, was brought to me, November, 1882, for treatment of a severe lumbar curvature to the right, as shown in Fig. 40. The right knee was ankylosed in a bent position, the result of disease of the joint, but the patient walked tolerably well on the front of the foot. It was thought that the bent knee caused about two inches of shortening, but when the foot was raised to this extent the curve in the spine was not much altered, and therefore the father (a medical man) thought that something more was required to cure the spine.

Fig. 41.

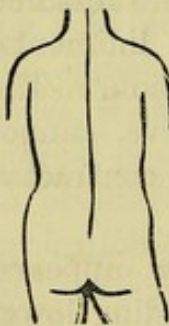

I found that the shortening was greater than had been thought, and that it required five inches raising of the foot to place the pelvis in a normal position. This at once straightened the spine (see fig. 41), for permanent changes in shape had not taken place, although doubtless they would have done so in time. A peg attached to the sole of the boot answered the purpose excellently, and the patient has been able to get about more comfortably than before. I may mention that the question of operation upon the bent knee was discussed, but we considered it undesirable at the time.

APPENDIX.

Preventive Treatment.

DIRECTIONS FOR TRAINING CHILDREN IN
MUSCULAR EXERCISES.

(The following is quoted from "Sound bodies for our Boys and Girls," by William Blaikie. London: Sampson Low & Co., 1884.)

" INTRODUCTION.

" WHY are so many boys and girls not erect? Look in almost any school and you see that many of the pupils, whether sitting or standing, are never straight. Heads are forward; shoulders double over a little, sometimes a good deal, chests incline to droop, and grow fat. Fine, full chests, and an easy, graceful carriage, are rare.

" As the pupils get older, these faults, instead of going away, grow worse.

" Can this be helped? Is there any way to make a crooked boy or girl straight? Take a slim, angular boy, for instance, whose father is round-shouldered and flat-chested—and perhaps his mother, too: can he become straight, like a soldier?

" Yes, in many ways. Let him wear a collar of stiff paste-board or sole-leather an inch high at the back and three inches high in front, and see how soon he will get his chin up, and his chest—what there is of it—out. Make him walk two miles a day, with a dozen pounds of glass or china-ware on a tray on top of his head, and which he must pay for if he breaks, and now let him slouch forward—if he dare. Slap the backs of his hands together as high up over his head as he can reach, holding his head well back. Do it a thousand times daily, and see if it does not take the crook out of him.

" But must he do some one of these unpleasant things before

he can get straight? Not at all. There are far easier ways just as handy and as sure. Here is one of them :

“**Directions.**—1. Stand with arms folded behind you, and with one foot about eight inches in front of the other.

Fig. 1.



one foot about eight inches in front of the other.

“2. Now draw the head back, and tip it as far down behind you as you can.

“3. Hold the chin up high, as in Fig. 1.

“4. Rest there a moment; then stand up straight again.

“5. Repeat this exercise six times.

“**CAUTION.**—Breathe deep, full breaths all the time; indeed, always, when exercising, breathe slowly, and as large breaths as you can.

“That is enough the first morning. In the afternoon again repeat this exercise six times. But this is very easy. Why not do more than six? Because, while it is easy for some, it is not so easy for others. Also, because it is a common mistake with beginners to work

too hard at first, and so they get lame and sore in the muscles they overwork, when, if they would begin with only a little exercise each day for the first week, and then do more the next week, and more yet the third, their muscles would gradually get used to the work, and would be all the time getting stronger, so that in a month they could work almost as hard as they liked, and not be hurt by it at all. However, if the muscles do get sore, that is a small matter, and usually in a day or two the ache goes away, and does not come back.

“**GETTING STRAIGHT AND ENLARGING THE CHEST.**

“What has this tipping the head back done?

“Several things. It has set the back of the neck at work—

for there are muscles in the back of the neck which draw the head backwards. So it has helped to make the back of the neck strong; and shapely, too. Also it has thrown the chin up high.

“ Well, what does that do ?

“ Why, *you cannot raise your chin high up without lifting the whole front of your chest at the same time.*

“ Try it and see. Hollow your chest and waist in, drawing your chin down, and leaning your head over forward, so that you look down at your feet. Sit, stand, or walk habitually with your chin down in this way, and you will soon cramp your lungs and stomach till, by-and-by, you will get weak. Yet hundreds of thousands of people, whose work keeps them indoors, sit so for the greater part of each day. But now raise the chin up as high as you can, until your eyes look up at the ceiling right over your head. Hold your chin that way a moment. You feel at once that your chest stands out fuller than usual. Or, put your hand on the front of the lower ribs, and, as you draw your chin up, you will at once feel your whole chest swelling outward and forward.

“ *In short, whatever draws your chin downward—unless the head is held far back at the same time—tends to make your chest flat and small; while whatever lifts the chin well upward, is sure to help make your chest large and full. All your life it will pay to know this by heart.*

“ And what good does it do to make the chest large and full ?

“ It not only improves its looks, and so also the looks of its owner, but it makes the lungs inside of the chest larger and stronger, and thus helps to keep away consumption and other lung disease, and so, often, to save one's life.* It also gives the heart, stomach, and other vital organs more room, so that

“ * Dr. Morgan, in his English ‘ University Oars,’ on this point says : ‘ An addition of three inches to the circumference of the chest implies that the lungs, instead of containing two hundred and fifty cubic inches of air, as they did before their functional activity was exalted, are now capable of receiving three hundred cubic inches of air within their cells ; the value of this augmented lung accommodation will readily be admitted. Suppose, for example, that a man is attacked by inflammation of the lungs, by pleurisy, or some one of the varied forms of consumption, it may readily be conceived that, in such an emergency, the possession of enough lung tissue to admit forty or fifty additional cubic inches of air will amply suffice to turn the scale on the side of recovery. *It assists a patient successfully to tide over the critical stage of his disease.*’

they can work more freely. It makes it easy to sit or stand erect, tones up the general health, helps to prolong life (while cramping the chest tends to shorten it), and it brings a feeling of spirit and vigor, which a delicate or sick person often longs for, but does not know."

[Before many exercises can be done with benefit to act specially upon the back, the arms must be brought into good working order; I would therefore advise the whole course as given in the small book now being quoted to be followed out.—N.S.]

"PART II.—THE ARM.

"TO MAKE YOUR FORE-ARMS STRONG.—FIRST FORE-ARM EXERCISE, OR GRIPPING.

"**Directions.**—1. Hold your right hand out in front of you, as if you were going to shake hands.

"2. Shut it tightly, drawing the thumb and each finger in as closely as you can; in other words, shut your fist.

"3. Now open it till each finger is out straight again.

"4. Repeat this exercise twenty times with each hand.

"Why, that is easy enough. Well, if you should do it again, and keep on till you had done it a hundred times, may be it would not prove such play after all. While you are thus shutting and opening your right hand, catch hold of your right fore-arm with your other hand, and feel how it is at work. Why, it seems as if the whole fore-arm was very busy. And so it is. But now just put your left hand on your right arm again, but this time on your right upper-arm, not on the fore-arm. Keep on opening and closing your right hand as before. Why, you can hardly feel the upper-arm move at all. It is pretty plain now that we know one exercise at least which sets the fore-arm at work. Of course, a hundred such grips each day at first will be too many, and will make the fore-arm ache. Twenty each day for the first week will be enough. The second week go on gripping for a whole minute without stopping, and now you will find that fifty such grips—for they must all be vigorous ones—are very little harder to do than twenty were at first.

"After the second week, practise this gripping for a whole minute once or oftener each day."

[Then follow some general remarks upon the effect of exercises.]

“THIRD FORE-ARM EXERCISE, OR CROSS-TWISTING.

“**Directions.**—1. Take a stick, cane, or piece of broom-handle, of hard wood about half as thick as your wrist is wide, and as long as your arm.

“2. Catch the stick with both hands and hold it out in front of you, as in fig. 3.

“3. Hold the chest well out, and the chin up.

“4. Breathe deep, full breaths.

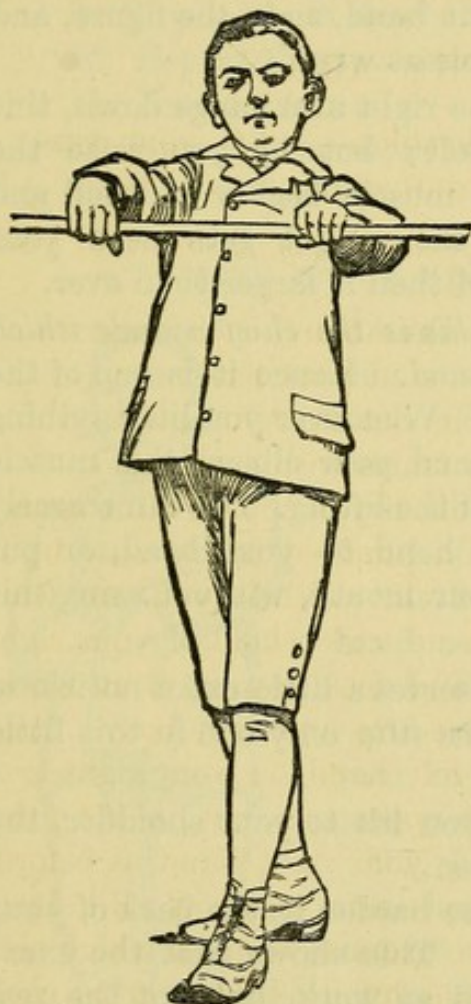

Fig. 3.

grand work for the fore-arms, and will soon begin to increase their size and strength.

“5. Hold the stick as tightly with both hands as you can.

“6. Now twist it strongly with your right hand, so as to turn it away from you; but at the same time twist it with your left hand, so as to turn it towards you.

“7. Repeat this exercise three times.

“This makes one hand twist it just the opposite way from the other, and thus both hands twist crossways. *Of course, the harder you twist with one hand, the more work it makes for the other, and the less the stick really moves.*

“For most boys and girls three such twists each day will be enough the first week, six the second week, and ten after that.

“But they want to be good hard twists, no make-believe affairs. This will take less than a minute each day; but it is

“THE BICEPS MUSCLE.

“Now let us do something for the *upper-arm*.

“Take any convenient weight in the right hand—for example,

a heavy book, a dumb-bell,* a brick, or pail of water, though a dumb-bell is the most handy.

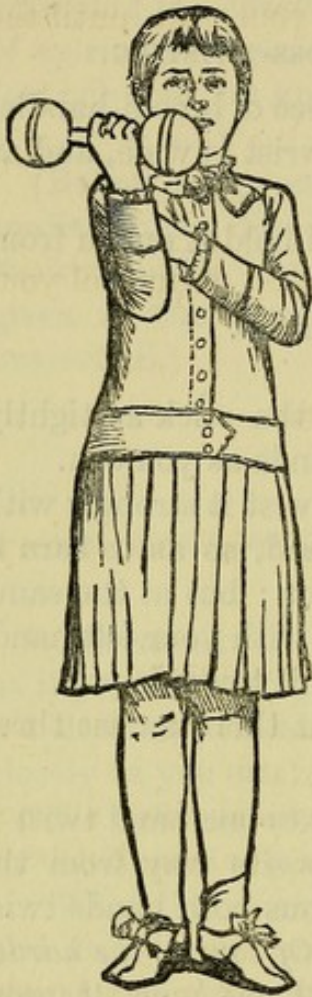

Fig. 4.

“Let your right hand, with this weight in it, hang easily at your side. Now raise it slowly and steadily till you get it as near as you can to your shoulder, as in fig. 4. Keep your right elbow near your body all the time. Now lower the weight slowly till it is at your side.

“Raise it again. This time, as you raise it, grasp your right upper-arm in front with your left hand, as in the figure, and feel the muscle at work.

“While the right arm hangs down, this muscle is soft; but as you raise the weight, this muscle begins to swell and harden till the weight gets near your shoulder, and then is larger than ever.

“*Indeed this is the chief muscle which raises your hand.* Hence it is one of the most useful. Whenever you lift anything enough to bend your elbow, this muscle does much of the lifting. You can scarcely touch your hand to your head, or put food into your mouth, without using this muscle.

“Hence this very useful part deserves a little extra notice, so we will call it by its Latin name (the only one in this little book)—the *biceps* muscle.

“Now, the heavier the weight you lift to your shoulder, the more this biceps muscle will harden.

“Also notice that, while you thus harden it, the back of your upper-arm does not harden at all. This shows that the exercise you are taking sets the biceps at work, but not the rest of the upper-arm.

“Let us have, then, a little work for the biceps muscle.

* All the dumb-bells needed for any exercise mentioned in this manual are : for each boy a pair, each of which weighs about one-fifteenth as much as he does ; and for each girl a pair, each weighing about one-twentieth as much as she does. They usually cost about five cents a pound. [As shown in these figures, the dumb-bells look large unless they are made of wood—or wood weighted with lead or iron.]

“FIRST BICEPS EXERCISE, OR CURLING.

- “Directions.—1. Take a dumb-bell in your right hand.
 “2. Let your right hand hang down at your side until the elbow is straight.
 “3. Stand erect.
 “4. Hold the chest out full.
 “5. Keep the chin up high.
 “6. Breathe a deep, slow breath.
 “7. Slowly raise the dumb-bell until it is up in front of your right shoulder, as in fig. 4.
 “8. Hold it there a moment.
 “9. Now lower it slowly to your side again.
 “10. Repeat this ten times.
 “11. Rest a minute.
 “12. Now do the same ten times with your left hand, keeping the chin always up.

“SECOND BICEPS EXERCISE, OR HAND CURLING.



Fig. 6.

“Directions.—1. Stand erect, with the chin always turned upward.

“2. Hold your right hand down at your side, not quite as low as you can, but bend your elbow, a little.

“3. Breathe slowly and deeply.

“4. Place your left hand in your right hand, as in fig. 6.

“5. Bear down firmly with your left hand.

“6. At the same time, lift strongly with your right hand, until it is up in front of your right shoulder.

“7. Lower your right hand to your side, then bear down on it with your left hand, and lift up again as before.

“8. Repeat this five times.

“9. Rest a little.

“10. Place your right hand in your left, in exactly the same way, and this time curl with your left hand five times, until you get it up in front of your left shoulder.

“Now what have we been doing? Almost exactly the same thing as in the First Biceps Exercise.

“There we curled a dumb-bell up to the shoulder, our biceps muscle doing most of the work. Here we curl another weight—heavier than the dumb-bell—up to the shoulder by exactly the same motion, and by using the same muscle.

“You do not want to bear on with your upper hand as hard as you can, simply because that makes the weight too heavy, and the work too hard at first, when your muscles are weak and soft, and not used to hard work.

“Each day the first week bear down in this way, with your left hand on your right, five times without stopping. Bear down vigorously, but not as hard as you can.

“Repeat this five times daily the first week. Each day the second week bear down ten times with your left hand on your right, without stopping. Rest a little. Then bear down ten times with your right hand on your left without stopping. After the second week, bear down in this way fifteen times daily, on each hand.

“THIRD BICEPS EXERCISE, OR DOUBLE CURLING.

“In the First Biceps Exercise we had only one dumb-bell, using it first in one hand, and then in the other. Now try one dumb-bell in each hand.

“A HOME BAR.—FOURTH BICEPS EXERCISE, OR PULLING UP.

“Before leaving the famous biceps muscle—the one so popular in the arm of a strong man, and so handsome in the arm of a comely woman—let us notice one other simple exercise, not for the school-room, but for home use, which will help make this muscle strong and well-shaped. It will need a small piece of apparatus that may be made thus :

“From a hard-wood board an inch thick cut four pieces of the shape and size shown in fig. 8. The carpenter calls these ‘cleats.’ Screw two of them on the jambs of the door of your room at home, and up about as high as you can easily reach, and two more level with your shoulders.

“Take an old pitchfork-handle, or buy a new one at the hardware store for a few cents. Cut it just long enough to fit easily into the two cleats, and make the ends square, so that it will not turn around in the cleats. Now you have a good horizontal bar ready for use, or a trapeze can be used.

“**Directions.**—1. Stand under the bar.

" 2. Grasp it with both hands.

" 3. Tip your head back, and hold it there.

" 4. Now try to pull up slowly till your chin touches the bar.

" Well, some of you can do it. But more cannot. Never mind that. Now do this:

" 1. Catch hold of the bar as before.

" 2. This time give a little spring, and put your chin over the bar.

" 3. Hold yourself so, long enough to take a good, full breath.

" 4. Now lower yourself just as slowly as you can, until your feet touch the floor.

" 5. Rest a minute.

" 6. Now jump up again, and place your chin on the bar; then lower again very slowly.

" Do this twice daily the first week. And four times daily the second week.

" For this calls into action the same muscles as pulling up does, and is making them stronger all the time.

" PULLING UP—CONTINUED.

" Early in the third week, instead of springing up to the bar, try now to pull yourself up once from the floor until your chin touches the bar. Very likely you will find that now you can do it once. But, if not, then return to the springing up, and practise that five times each day through the third week.

" By the fourth week you will be nearly sure to find that you can at last pull yourself up slowly once, till your chin touches the bar.

" If so, then pull up once daily for a week. Twice daily the second week; and as many at a time each day after that as you comfortably can. *This is great work for your biceps muscles.*

" THE BACK-ARM.

" We have thus far been making our fore-arms strong. Also our biceps muscles, or the fronts of our upper-arms.

" One part of the arm remains, namely, the back of the upper-arm. Let us call it *the back-arm*.

" Here lie some of the muscles with which we push. Also some of those with which we pull, whenever we draw our elbow back past our side.

"If the back-arm is not of good size, any arm, when the elbow is not bent, is almost sure to look slim, no matter how large the biceps muscle is.

"FIRST BACK-ARM EXERCISE.

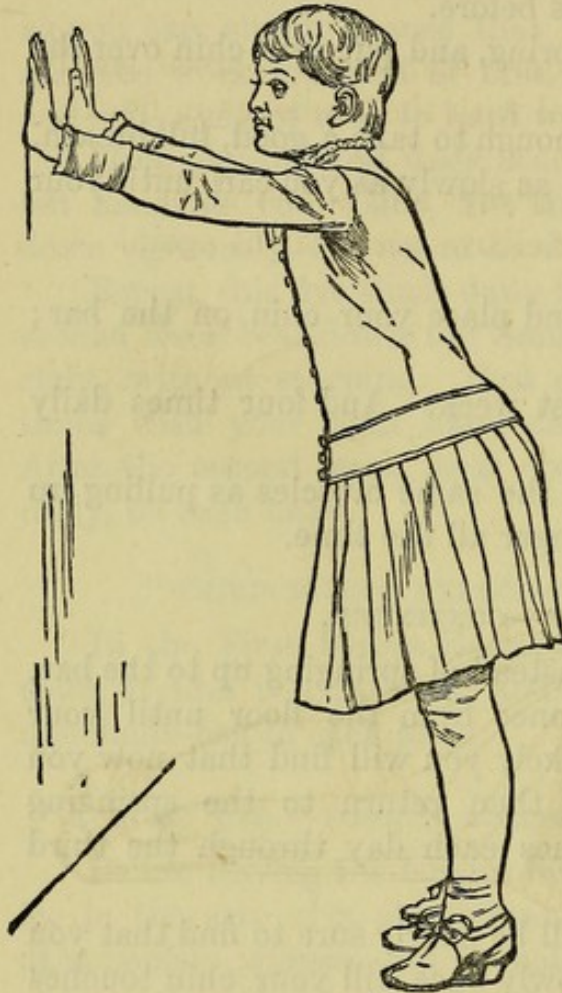

Fig. 10.

"Directions.—1. Stand about two feet from the side of the room, facing the wall, each pupil being three or more feet from the next one.

"2. Keep your heels together.

"3. Turn your toes a little outward.

"4. Put your hands against the wall as high as your shoulders, as in fig. 10.

"5. Turn your chin upward.

"6. Breathe a deep, full breath, and hold the air in, by not letting it out through your mouth or nose.

"7. Without taking your hands off the wall, bend your elbows, and fall slowly forward, till your chest touches the wall.

"8. Keep your heels down firm on the floor all the time.

"9. Hold the body and legs always straight and stiff.

"10. Now push slowly back again, till your arms are straight, and you are nearly erect, as in Fig. 10.

"11. Also let the breath out through your mouth or nostrils as you go back. Drop slowly forward again, taking care to breathe the deep breath, and to hold it in when you start, and to keep your chin up.

"12. Touch your chest to the wall again, as before, facing the ceiling.

"13. Repeat this exercise five times, without stopping.

" SECOND BACK-ARM EXERCISE.

"Directions.—1. Place two chairs about two feet apart.

"2. Stand about three feet from them, and place one hand on each chair.

"3. Step back one or two steps, keeping your hands on the chairs.

"4. Bend the elbows gradually, and lower yourself gently, till the face is down nearly level with the hands, as in fig. 11.

"5. Keep the head well up.

"6. Hold the body and legs always stiff and straight.

"7. Now push up until your elbows are straight again.

"8. Repeat this five times.

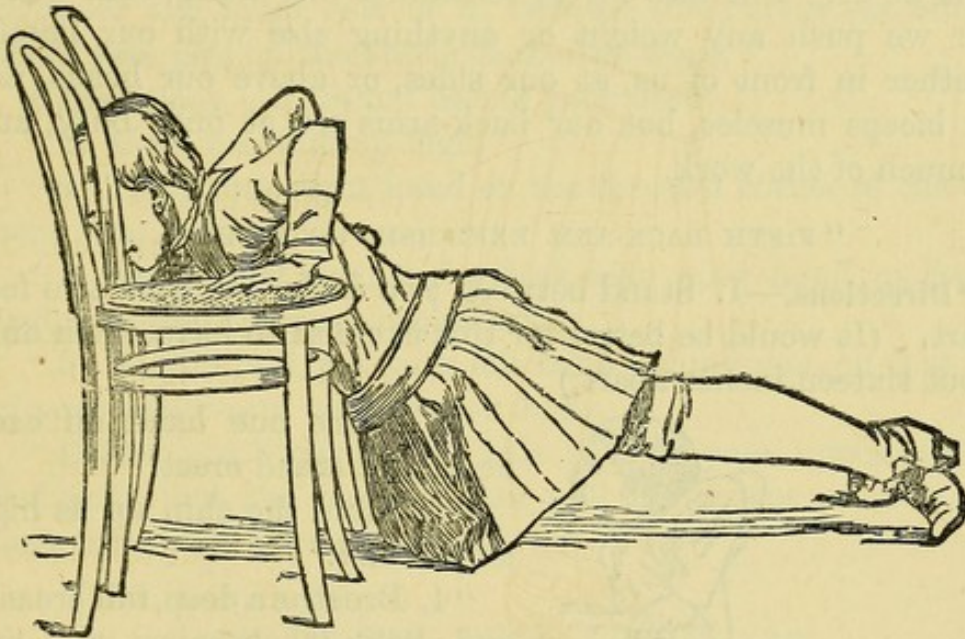

FIG 11.

"At first it will not be easy for you to keep the body and legs straight, because some of the muscles which would help hold them so are not yet made strong. But by a little practice of this movement these muscles soon get more strength, and in a few weeks you can hold yourself as stiff in this way as any one.

"The first week, then, bend down in this way only five times each day, without stopping. Each day the second week do this exercise eight times. And each day the third week, ten. And daily, right along after that, do as many as you can with comfort.

"This exercise is much harder than it was to push against the wall, as in the First Back-arm Exercise, for, as you see at a glance, and as you feel by trying it, this brings nearly half the

weight on the hands and arms. And the parts of the arms which do most of the lifting, when you thus raise and lower nearly half of your body, are the back-arms.

“When you get so that you can push in this way fifty times without difficulty, you will find that your back-arms are getting to be of pretty good size, and that they look better than they did a while ago; indeed, that the whole arm seems larger and better shaped than before—as it really is.

“Thus far we have been getting our back-arms strong, without any tools in our hands—nothing but a floor or the ground to stand on, a wall to push against, and two chairs or desks to rest on. We have also been pushing our hands out directly in front of us. But now let us remember one thing, that whenever we push any weight or anything else with our hands, whether in front of us, at our sides, or above our heads, not our biceps muscles, but our back-arms are at once busy, and do much of the work.

“FIFTH BACK-ARM EXERCISE, OR DIPPING.

“**Directions.**—1. Stand between two desks not over two feet apart. (It would be better for this exercise to have them only about sixteen inches apart.)

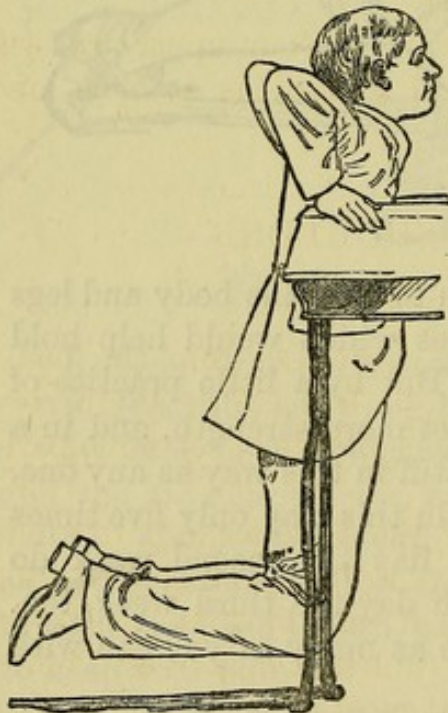

Fig. 14.

“2. Place one hand on each desk, and stand erect.

“3. Hold the chin up as high as you can.

“4. Breathe a deep, full breath, and hold it, keeping the lips shut.

“5. Now lift your feet off the floor, and lower yourself slowly, by bending your elbows, until your knees nearly touch the floor, as in fig. 14.

“6. Then push slowly up until your arms are straight again.

“7. Keep your chin up high all the time.

“Not one boy in five, not one girl in twenty-five, can do this

once. Yet whoever cannot do it at least three times has rather weak back-arms.

“But these are just the ones who need plenty of work of their back-arms, until they get them of good size and strong.

“Remember that because a back-arm or any other part of the arm, is large, is no sign that it is strong; simply because the muscles may be both soft and fat, and *soft and fat people are seldom strong*. It is the quality, the firm, good fibre, as well as the size, that you want, in order to have strong, useful arms. And to have them well shaped, each part of them must be well developed, instead of only some parts.

“FIRST INNER BACK-ARM EXERCISE.

“Before leaving the back-arm, we will have one or two exercises for the inner side of it, because this part is not brought much into play in the above back-arm work.

“**Directions.**—1. Stand beside your desk.

“2. Hold the chin up high.

“3. Place your right hand on the forward corner of the desk next you.

“4. Press hard against the desk with your hand, as though trying to pull the desk backward.

“5. As you pull, put your left hand behind you, on that part of your upper-arm next to your body.

“Before you begin to pull, this part of your upper-arm will feel soft; but the moment you pull it hardens at once, and feels firmer the harder you pull.

“PART III.—THE SHOULDER.

“FIRST FRONT-SHOULDER EXERCISE.

“The arms, as we know, are not separated from the body, but are attached to it; and there is little work any part of them can do which does not, at the same time, set some parts of the body at work.

“We will begin with the front of the shoulder, a part where few school boys or girls are nearly as full, well-shaped, and strong as they should be. Indeed, if you look at a class of forty or fifty boys in a school-room (unless it is at West Point), you will see at once, not only that most of them tend to sink in a little just at the front of each shoulder, but that their coats have wrinkles in them in this part, the boys have held their shoulders forward so much.

“Let the same boys practise a few exercises which take hold of them at the front of each shoulder, and also tend to draw their shoulders well back, which the very filling-up of these muscles helps much to do, and you will see that, long before the end of a year, these wrinkles are nearly or entirely smoothed out, and that their coats fit them better at the front of the shoulders, and look better there, than they did before. And in this respect the same thing is as true of girls as of boys.

“Let us, then, try a few exercises for the front of each shoulder.

“**Directions.**—1. Stand with a dumb-bell in each hand.

“2. Keep the chin up.

“3. Hold the dumb-bells out in front of you, about as high as your waist, as in fig. 20.

“4. Keep your elbows straight and parallel.

“5. Take a full, deep breath, and hold it.

“6. Now lift the dumb-bells slowly upward, out in front of you, till they are as high as your shoulders, as in fig. 21.

“7. Hold them there till you count five, not bending your elbows.

“8. Now slowly lower them, at the same time gradually letting out your breath.

“9. Lift them up again exactly as before, and lower again. Do it in all four times without stopping.

“Do it four times each day the first week, seven times daily the second week, and ten times each day after that right along.

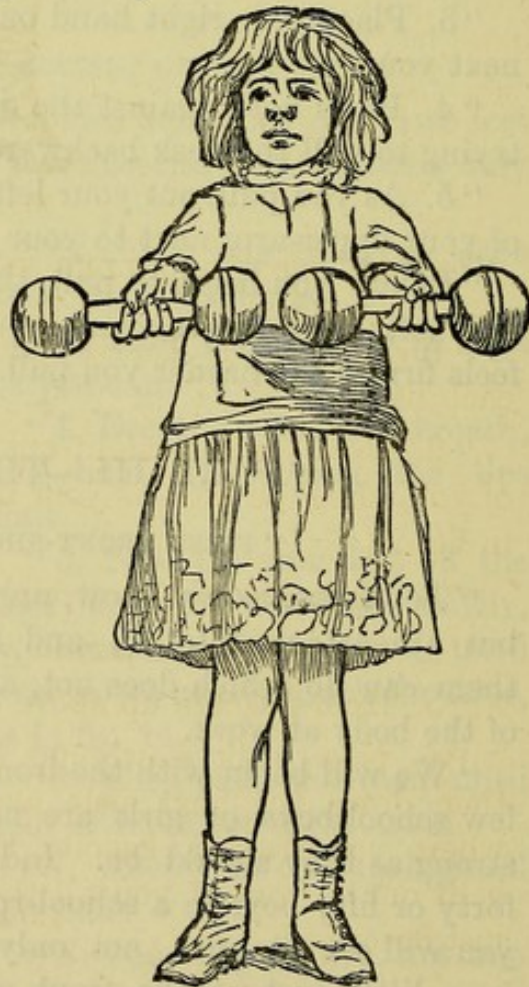

Fig. 20.*

* The dumb-bells shown in fig. 20 should be of wood.

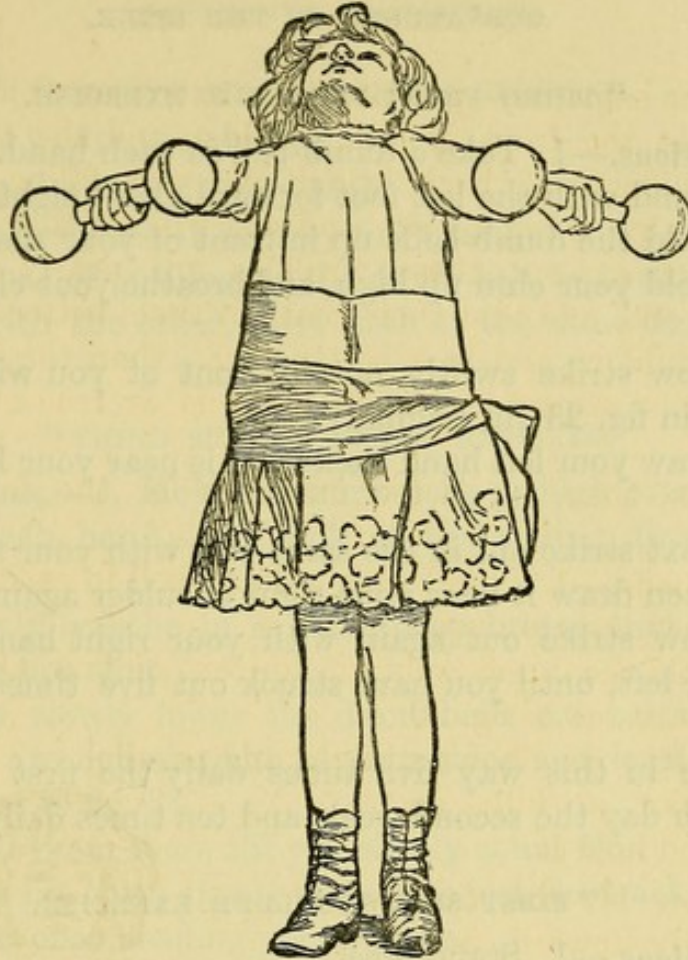

Fig. 21.

“SECOND FRONT-SHOULDER EXERCISE.

“Directions.—1. Take a dumb-bell in each hand.

“2. Hold them straight out in front of you, about as high as your mouth, as in fig. 22.

“3. Keep the elbows straight.

“4. Keep the arms parallel.

“5. Hold the chin up above the level.

“6. Now walk slowly up the aisle, then down the next aisle, and back to where you started, keeping the dumb-bells out in front of you all the way, as just described.

“Carry them in this way over the same distance once each day the first week; twice each day the second week; after that three times each day right along.

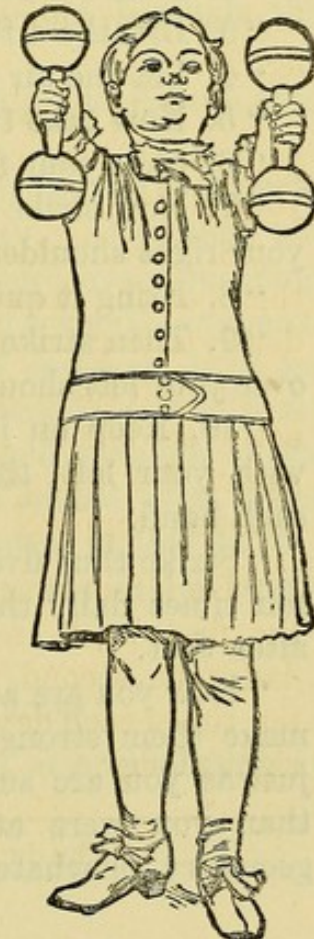

Fig. 22.

"THIRD FRONT-SHOULDER EXERCISE.

- "**Directions.**—1. Take a dumb-bell in each hand.
 "2. Stand with the left foot forward about eight inches.
 "3. Hold the dumb-bells up in front of your shoulders.
 "4. Hold your chin up high, and breathe your chest entirely full.
 "5. Now strike swiftly out in front of you with your left hand, as in fig. 23 [in original].
 "6. Draw your left hand back till it is near your left shoulder again.
 "7. Next strike out in the same way with your right hand.
 "8. Then draw it near your right shoulder again.
 "9. Now strike out again with your right hand, and then with your left, until you have struck out five times with each hand.
 "Strike in this way five times daily the first week, eight times each day the second week, and ten times daily after that.

"FIRST SIDE-SHOULDER EXERCISE.

- "**Directions.**—1. Stand erect.
 "2. Hold the chin up high.
 "3. Breathe a full, deep breath.
 "4. Let the air pass out slowly through your nostrils.
 "5. Now take two more such breaths.
 "6. Shut your fists.
 "7. Now strike sharply with your right fist straight up over your right shoulder.
 "8. Bring it quickly down, till level with your shoulder.
 "9. Then strike upward in the same way with your left fist over your left shoulder.
 "10. Keep on in this way, first with your right hand, then with your left, till you have struck upward five times with each hand.
 "Strike thus five times with each hand daily the first week, ten times daily the second week, and twelve times each day after that.
 "Now you are at steady exercise for your shoulders, that will make them stronger, little by little, before a year has gone, just as you are sure to be further on at the end of the year than you were at the beginning in arithmetic, geography, geometry, or whatever else you are studying.

“ SECOND SIDE-SHOULDER EXERCISE.

- “ **Directions.**—1. Stand erect.
 “ 2. Keep the chin up very high.
 “ 3. Breathe three slow, very full breaths.
 “ 4. Instead of pushing up the dumb-bell first with one hand and then with the other, raise both at the same time, as high as you can.

“ THIRD SIDE-SHOULDER EXERCISE.

- “ **Directions.**—1. Hold the dumb-bells up high over your head—one in each hand—and look at the ceiling directly above you.
 “ 2. Slowly breathe in a large, deep breath, and hold it in, keeping the lips shut.
 “ 3. Now slowly lower the dumb-bells out sideways, until your arms are out straight at your sides and level with your shoulders, as in fig. 24.
 “ 4. Hold them there till you slowly count five.
 “ 5. Now lift them slowly upward in just the track they came down, never once bending your elbows.
 “ 6. Hold them over your head a moment.
 “ 7. Now breathe out through the nose—not through the mouth.
 “ 8. Repeat this five times without stopping, keeping the chin up as high as you can all the time.

“ This is enough for the first day, and each day the first week. The second week, do it seven times each day. After that ten times each day in school, and as many more every morning and evening at home. *For a little smart work with any muscles, even for only one minute, mornings and evenings, helps out the school-exercises greatly, and, in a few months, you will see what a difference it will make in the size and strength of the muscles so used.* If any one wants to get ahead even faster yet, a few minutes each afternoon may be spent at this work.

“ As will be seen later, there is scarcely any better chest-expander than this exercise.

“ FOURTH SIDE-SHOULDER EXERCISE.

- “ **Directions.**—1. Hold the dumb-bells out at arm's-length at your sides, as in fig. 24.
 “ 2. Do not bend your elbows.

“3. Now walk slowly up the aisle, turn down the next aisle, and return to the place whence you started, being sure to keep the chin all the time turned up high.

“4. Breathe as slowly and deeply as you can all the time you are walking.

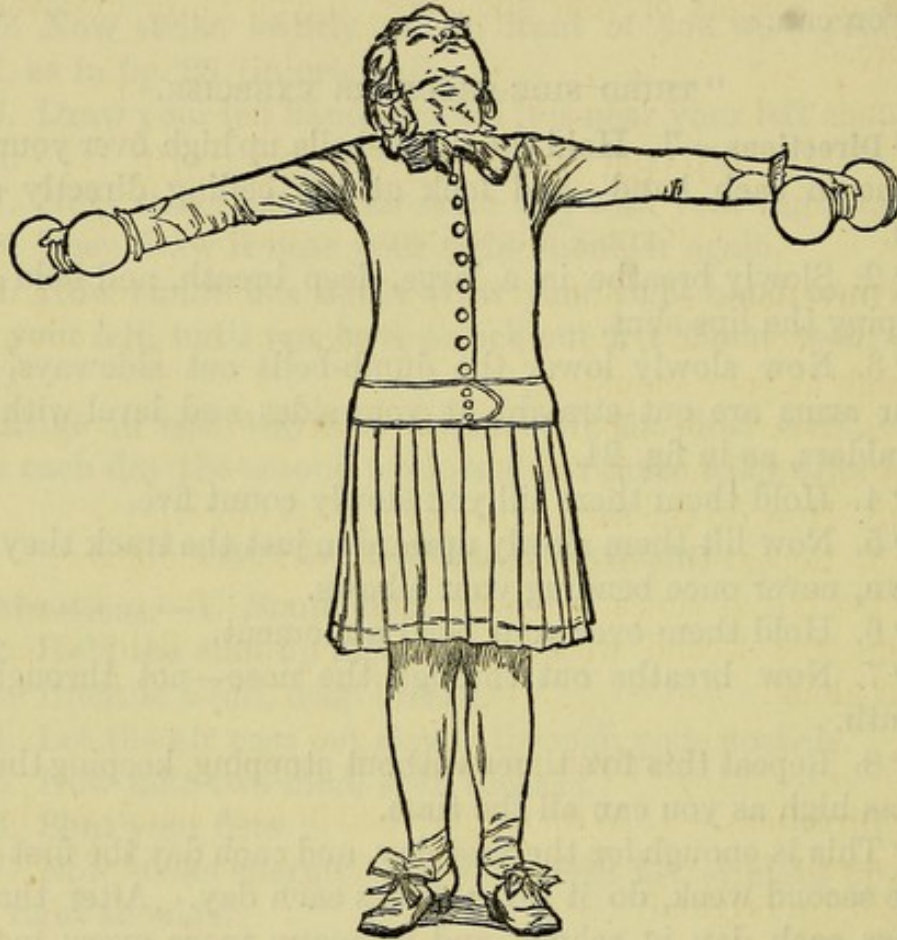

FIG. 24.

“Hold the dumb-bells in this way, and walk this same track once a day the first week. Walk it in the same way twice each day the second week, without stopping; and daily, after that, three times, without stopping.

“FIFTH SIDE-SHOULDER EXERCISE.

“**Directions.**—1. Hold a dumb-bell in each hand, as high overhead as you can.

“2. Keep the chin up all the time, and the elbows always straight.

“3. Breathing slow, full breaths, walk slowly up the aisle,

down the next aisle, and back to the place from which you started.

“ Walk the same distance in this way daily the first week, clear around the room daily the second week, and around it twice each day after that right along.

“ You will now begin to find that you have muscles on the sides or corners of your shoulders, if you never discovered it before.

“ PART IV.—THE UPPER-BACK.

“ FIRST UPPER-BACK EXERCISE.

“ **Directions.**—1. Stand erect, with the chin up high, a dumb-bell in each hand, and your arms straight out in front of you as high as your shoulders.

“ 2. Draw one elbow smartly backward, as in fig. 23 [in original], and hold it there.

“ 3. Now do the same with your other elbow.

“ 4. Repeat this exercise ten times with each elbow.

“ Do it ten times daily the first week, fifteen times a day during the second week, and twenty times daily after that right along.

“ SECOND UPPER-BACK EXERCISE.

“ **Directions.**—1. With a dumb-bell in each hand, and breathing slowly and very deeply, raise both hands behind you, as in fig. 25 [in original].

“ 2. Breathe as deeply as you can, and hold your breath in all the time the dumb-bells are up.

“ 3. Keep the elbows straight, hold the head back, and be sure to keep the backs of your hands turned upward all the time you are thus raising the dumb-bells back of you.

“ 4. Repeat this six times.

“ Raise the dumb-bells in this way six times daily the first week, ten times each day the second week, and as many times daily after that as you can with ease.

“ *This is fine work for the back of the shoulder and the whole upper-back; for holding your head back thus stiffly sets at work the back of the neck and the middle of the upper-back, and raising the dumb-bells behind you sets at work the back of your shoulders and all across the back just under your arms—indeed, about the whole of the upper-back.*

"THIRD UPPER-BACK EXERCISE.

"**Directions.**—1. Hold the dumb-bells straight out in front of you.

"2. Breathe slowly, and very deep, full breaths.

"3. Now swing the dumb-bells slowly around behind you, as far as you can, keeping them all the time about as high as your shoulders.

"4. Do not bend your elbows at all.

"5. Hold the dumb-bells for a moment as far behind you as you can.

"6. Now swing them around in front of you again, not bending your elbows.

"7. Swing them back as before.

"8. Repeat this six times.

"Do this six times daily the first week, ten times daily the second week, and fifteen times each day after that right along.

"*This exercise develops not the back of the shoulder only, but the whole shoulder.*

"FIRST HOME EXERCISE FOR THE UPPER-BACK AND TO
BROADEN THE SHOULDERS.

"Let us look, while passing, at two very simple exercises for the upper-back, which can be practised at home for a minute or two daily if you have a horizontal bar or the rung of a ladder, or other good piece of wood, hung a little higher than you can reach.

"**Directions.**—1. Place the bar about three inches higher than you can reach.

"2. Then spring up and catch a firm hold of it with both hands, keeping them close together, with your knuckles turned away from you, but with your finger-nails turned towards you.

"3. Keep the chin up as high as you can, and slowly breathe very large breaths.

"4. Remain hanging in this way without bending your elbows, and with your body hanging straight down, until you slowly count twenty-five, all the time breathing just as slowly and fully as you can.

"5. Then drop easily to the floor, always landing on your toes and soles—never on your heels.

"Each day the first week hang thus until you slowly count twenty-five, and daily the second week until you slowly count fifty, and a whole minute each day after that right along.

“This is capital work both to expand the chest and broaden the shoulders, and, after the first month, can scarcely be practised too much out of school. You will be surprised after the first month to find how long you can hang in this way. One man claims that he made his chest three inches larger around in one month just by this exercise.

“PART VI.—THE SIDES.

“FIRST SIDE EXERCISE.

“We are now nearly through with the arms, shoulders, neck, and back.

“Before trying some work for the front of the body and for the legs, let us look at the sides of the waist. Whenever you have to hold yourself up erect, these side muscles are among those which help keep you so, and whenever you lean over to one side, you at once set them at work, for they help to keep you from falling over.

“**Directions.**—1. Stand with your arms akimbo, and your chin up.

“2. Have the feet about a foot apart.

“3. Now lean slowly far over to the left till you are in the position as shown in fig. 32 [in original].

“4. Rest there a moment; then rise till you are up straight, and instead of stopping there, keep moving your body till it leans over as far to the right side.

“5. So sway over first to the left side, and then to the right, till you have gone each way six times.

“Sway that many times each day the first week, and ten times each day the second week, and fifteen times daily after that.

“You will soon find that this exercise, besides making these muscles stronger, also makes it easier for you to stoop over sideways than it used to be, unless you have already done similar work.

“SECOND SIDE EXERCISE.

“**Directions.**—1. Take a dumb-bell in your right hand, and hold it up high over your head.

“2. Stand with the chin up high all the time.

“3. Breathe a full, deep, slow breath.

“4. Now slowly lower the dumb-bell, not down to your right

shoulder, but across, above your head, and down over your left shoulder, as low as you can, till it touches your shoulder, letting your body tip over to the left.

“ 5. Hold it there till you slowly count ten.

“ 6. Now bring it back up over-head again. Then do the same with the dumb-bell in your left hand.

“ 7. Do this five times with each hand.

“ Repeat this five times each day the first week, eight times daily the second week, and twelve times daily after that right along.

“ This will be found harder work than the last exercise, especially for the muscles at the sides.

“ THIRD SIDE EXERCISE.

“ **Directions.**—1. Hold the dumb-bell in your right hand, across over the left shoulder.

“ 2. Hold the chin up high all the time.

“ 3. Keeping the dumb-bell there, breathe slow, deep breaths, and walk steadily up the aisle and down the next one, till opposite the starting point.

“ 4. Then change the dumb-bell into your left hand, hold it over your right shoulder, turn and walk back to the starting point.

“ Repeat this walk daily the first week. The second week, with the dumb-bell in your right hand, walk as before, daily up the aisle, down the next aisle, and back, to the starting-point before you change hands. Then change and walk the same distance with the dumb-bell in the other hand. Daily after that walk once around the room, holding the dumb-bell in the same way in the right hand. Then go the same distance with the dumb-bell held in the same way in the left hand.

“ It will not take long to see, or rather to feel, that this exercise is stretching your sides, and making them stronger in a way quite unusual to many girls and boys. And this very stretching, done thus carefully, and increasing little by little, will not only bring strong and shapely muscles on the sides of the waist, just above the hip-bones, but will also benefit the stomach, bowels, and other vital organs, by giving them more room and ease of action than they have when the body is at all bent down or the waist drawn in, as it is far too often by most boys and girls when they are sitting down,

and even when standing or walking—and by most men and women, too, for that matter.

“ FIRST CHEST EXERCISE.

“ **Directions.**—1. Take a dumb-bell in each hand, and stand with the chin as high as you can.

“ 2. Do not bend the knees at all.

“ 3. Curl the dumb-bells.

“ 4. Then push them high up over your shoulders.

“ 5. Hold them there a moment.

“ 6. Breathe a deep and full breath.

“ 7. Hold your chest out full, and gradually lower the dumb-bells far out sideways, without bending the elbows, until your arms are level with your shoulders, as in fig. 26 [in original].

“ 8. Hold them there till you count ten.

“ 9. Keep the chin up high all the time.

“ 10. Then raise them overhead again.

“ 11. Repeat this five times.

“ Do this exercise five times daily the first week, eight times daily the second week, and ten times each day after that.

“ This is excellent work to enlarge and raise the chest itself, as, for instance, to take a flat or hollow chest and make it high and full, and to build up and strengthen the muscles across the front of the upper part of the chest—and these are, to most of us, very important things.

“ SECOND CHEST EXERCISE.

“ **Directions.**—1. Take a dumb-bell in each hand.

“ 2. Stand erect.

“ 3. Face the ceiling right overhead.

“ 4. Breathe slow, deep breaths.

“ 5. Curl both dumb-bells, not in front, but as far out at each side of you as possible, and without touching the elbows to the sides.

“ 6. Repeat this six times.

“ There is no need of urging you to hold the chest out in this exercise, because you cannot help doing so, if you practise the exercise as directed.

“ With light dumb-bells, beginning with a few strokes daily, and gradually doing more as the muscles in use get stronger,

you not only avoid hurting the chest, but you bring it great benefit—and not only the chest, but you benefit nearly all the vital organs in the body as well.

“Curl the dumb-bells in exactly this way six times each day the first week without stopping, ten times daily the second week, and fifteen times each day after that.

“Also, if you have dumb-bells at home (as it would be well to do), you will get on all the faster if you do the same thing there each morning and evening.

“One thing more. If in curling in this way six times daily the first week you found that you took three breaths, though you tried to breathe deeply and slowly, now see if in the second week you cannot curl ten times in the same number of breaths, or even in two breaths.

“THIRD CHEST EXERCISE.

“**Directions.**—1. Stand in the aisle, between two desks or benches, not over two feet apart, and put one hand on each.

“2. Now, keeping your hands on these desks, walk backward two steps, and stand there.

“3. Keeping your chin up, and your body and knees at the same time stiff and straight, gradually bend your elbows and lower your body till your chest touches your thumbs, as in fig. 34 [in original].

“4. Push slowly upward, then lower again.

“5. Repeat this five times.

“Do this five times daily the first week without stopping, ten times daily the second week, and fifteen times daily after that.

“At home, to get this same exercise, simply place two strong chairs about two feet apart, put one hand on the seat of each, as in fig. 11, and follow the above directions.

“FOURTH CHEST EXERCISE, OR HALF-DIPPING.

“After following up the last two exercises as directed, for a minute or less daily for six weeks, the muscles on the front of your chest will be strong enough to try something harder.

“**Directions.**—1. Stand between two desks, which should not be over two feet apart, and seventeen inches would do better.

- " 2. Place one hand on each desk.
- " 3. Breathe a deep, full breath, and hold it in.
- " 4. Taking your feet off the floor, and resting your weight on your hands, lower slowly and steadily, not till your knees reach the floor, but till they are about half-way down as in fig. 35 [in original].
- " 5. Rest there till you slowly count three.
- " 6. Then raise yourself up, simply by pushing on the desks, till your arms are straight again.
- " 7. Do not let the feet touch the floor at any time during the exercise, but keep them together and well out behind you.
- " 8. Repeat this twice.
- " Do two of these half-dips daily the first week, five each day the second week, and seven daily the third week. On the fourth week try something harder yet.

"THREE HOME EXERCISES FOR ENLARGING THE CHEST.—FIRST HOME CHEST EXERCISE.

- " **Directions.**—1. Lie flat on your back on the floor, or, better yet, on a mattress, pillow, or other substance easy to the back.
- " 2. Take a dumb-bell in each hand, and stretch your arms up back of your head as far as you can, till the dumb-bells touch the floor, as in fig. 36.

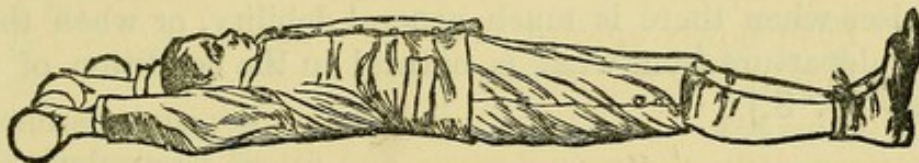

Fig. 36.

- " 3. Breathe a deep full breath, and hold it all in your chest.
- " 4. Now raise the dumb-bells, and bring them clear over till they are as high as you can reach, as in fig. 37, not bending the elbows once all the way.
- " 5. Rest a moment. Then lift them back of your head again, inhale a full breath, hold it in, and raise them as before.
- " 6. Repeat this three times.
- " Do this, in the first week, three times each morning soon after rising, and as many times before going to bed. The second week, do it five times each morning and evening, and after that ten times each morning and evening right along.

“This is great work for the chest, the putting the arms over your head in this way, and the deep breathing at the same time, *causing you to expand your chest to its utmost capacity*—a thing, by the way, which many persons do not do once in a whole day, sometimes even in a whole month.”

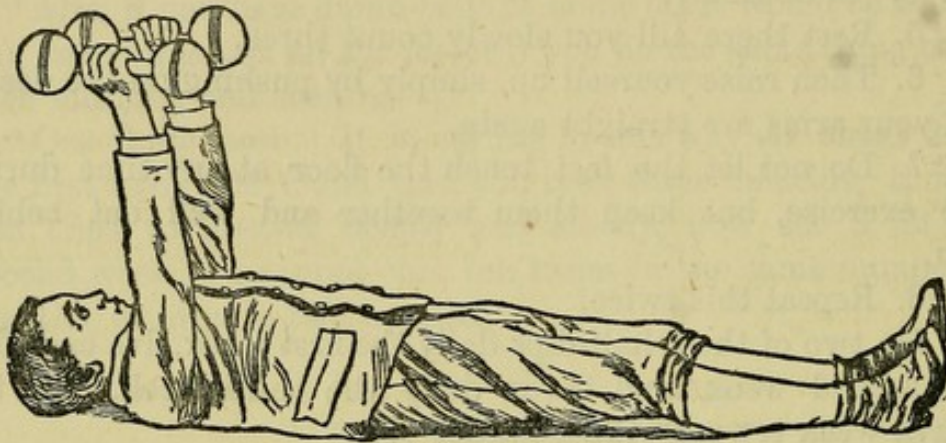

Fig. 37.

[The above directions for training young people to become strong, are applicable to all children in good health who have not already developed deformity. Some of them are very useful in the course of treatment of curvatures of the spine, but as already urged in the foregoing pages, great care and discrimination must be observed before recommending any exercises when there is much general debility, or when there is any departure from what is natural in the condition of the spine.—N. S.]

THE END.

INDEX.

- ABDOMINAL** tumours, 27.
 Acrobats, 15.
 Anatomy of spine, 13.
 Andry, 22.
 Aneurism, 1, 65.
 Ankylosis of hip, 26.
 " lordosis from, 32.
 Anterior curvature, 26.
 Aorta, 77.
 Apparatus, 9, 21, 35, 101, 102.
 " new principle in use of
 spinal, 102.
 " supporting, for lordosis, 35.
 " for posterior curvature, 22.
 Arab boys, 15.
 Arrest of development, 76.

BAMPFIELD, 68.
 Bauer, 67.
 Bed, recumbency in, 74.
 Beds, extension, 9.
 Blaikie, 92, 121.
 Borcelli, 67.
 Bouvier, 69.
 Braces, chest expanding, 25.
 Brown, Dr. Buckminster, 29.
 Buehring's couch, 89.
 Busch, Dr., 77.

CANCER, 1, 65.
 Caries of spine, 60, 65.
 " " lordosis in, 30.
 Cases, typical, 109.
 Causes of anterior curvature, 26.
 " lateral curvature, 3, 67, 69.
 " posterior curvature, 20.
 Chairs, 71.
 Chance, 103.
 Chest, alterations in, 50.
 " expanding braces for, 25.
 " flattened, 19.

 Coles' sofa, 89.
 Committee, Obstetrical Society, 32.
 Congenital dislocation of hips, lordosis
 from, 29.
 " lateral curvature, 82.
 Congress, International Health Exhibi-
 tion, 72.
 Consumption and posterior curvature,
 25.
 Contraction from scars, 6.
 " of muscles, lordosis from,
 34.
 " of side, 74.
 Corset-lit of Valérius, 89.
 Couch, Buehring's, 89.
 " prone (Verral's), 7, 88.
 " (Tuson's), 89.
 Cox, Dr., 75.
 Crossed arms, standing with, 73.
 Crutches, 101.
 Curvature, anterior, 26.
 " " apparatus for, 35.
 " lateral, 67, 69, 82.
 " " and aneurism, 65.
 " " and cancer, 65.
 " " and caries, 60.
 " " causes of, 67.
 " " changes in form in,
 50.
 " " congenital, 82.
 " " contraction and, 58.
 " " diagnosis of, 57.
 " " exercises in, 92.
 " " features of, 44.
 " " formation of curves
 in, 79.
 " " functional disorders
 from, 52.
 " " hysteria and, 63.
 " " local stimulants for,
 88.

- Curvature, lateral, mechanical extension
and pressure in, 89,
101.
" " a new principle for
spinal apparatus in,
102.
" " and osteitis deforma-
ans, 65.
" " and paralysis, 57.
" " predisposing causes
of, 69.
" " prognosis of, 66.
" " prone couch for, 88.
" " rest for, 88.
" " rotation of vertebræ
in, 44.
" " severe cases of, 53.
" " statistics of, 39.
" " suspension for, 90.
" " treatment of, 89, 87.
" " without instruments,
107.
" " typical cases, 109.
" " and weakness, 60.
" posterior, 18.
" " in adults, 25.
" " apparatus for, 22.
" " causes of, 20.
" " effect upon respira-
tion, 19.
" " treatment of, 21.
Curves, formation of lateral, 79.
" of spine, natural, 13.
- DEFORMED pelvis, 28.
Deformity, congenital, 82.
" general health and, 3.
" growing out of, 2.
Delpech, 67.
Desks and seats, 7.
Diagnosis of lateral curvature, 57.
Dick, Dr., 46.
Diffenbach, 68.
Dissection of lateral curvature, 68.
Dodd, Dr., 44.
Duchenne, 57.
- EQUINUS, talipes, 26.
" talipes, lordosis from, 35.
Exciting causes of lateral curvature, 69.
- Excurvation, 18.
Exercises, 8, 92, 93, 94, 121.
Exercise, horse, 74.
Exercises in recumbent position, 93.
" muscular, 92.
" special, 94.
" training of children in mus-
cular, 121.
- Expanding braces for chest, 25.
Extension beds, 9.
Extension, mechanical, 89.
- FELT jackets, 11, 91.
Flattened chest, 19.
Functional disorders in lateral curva-
ture, 52.
- GARSON, Dr., 75.
Gay, 68, 102.
General health and deformity, 3.
Gibbets, 11.
Glisson, 90.
Growing out of deformity, 2.
Guérin, 67.
Gymnastic exercises, 8, 92, 93, 121.
- HEALTH Exhibition, Congress of In-
ternational, 72.
Health, general, and deformity, 2, 19.
Hereditary curvature, 70.
Hip, ankylosis of, 26.
Hips, lordosis from congenital disloca-
tion of, 29.
Horse exercise, 74.
Humbert, 90.
Hunt, Dr., 75.
Hutchinson, Dr., 19.
Hysteria, 63.
- INCURVATION, 26.
Inequality in length of legs, 74, 75.
Instruments for spine, 9, 21, 35, 101, 102.
Instrument makers, 103.
Instruments, mechanical, 9, 21, 35, 101,
102.
International Health Exhibition, Con-
gress of, 72.
- JACKETS, felt, 11.
" plaster of paris, 11.
" poro plastic, 11.

- Joint disease, hip, 6.
 Judson, Dr., 47.
- LATERAL curvature, *see* Curvature, lateral.
- Lee, Dr. Benjamin, 90.
- Legs, inequality in length of, 74, 75.
- Lordosis, 26.
 „ apparatus for, 35.
 „ from carrying heavy weights, 35.
 „ from congenital dislocation of hips, 29,
 „ from contraction of muscles, 34.
 „ from spondylolisthesis, 31.
 „ from talipes equinus, 35.
 „ in caries of the spine, 30.
 „ rachitic, 27.
- Lorinser, 69.
- Low tables, 73.
- MACHINES, spinal, 9.
- Malgaigne, 68.
- Mechanical extension and pressure in lateral curvature, 89.
- Mechanical instruments, 9, 21, 35, 101, 102.
- Mechanical support and pressure, 101.
- Mechanical treatment of phthisis, 20.
- Meyer, 44.
- Movements of spine, 15.
- Movement Cure, 98.
- Muscles, contraction of, 26, 57.
 „ of spine, 15.
 „ paralysis of, 6, 32, 57.
- Muscular exercises, 8, 92, 93, 94, 121.
- Muscular exercises, training of children, 119.
- NATURAL curves of spine, 13.
- Neugebauer, Dr., 32.
- New principle in use of spinal apparatus, 101.
- Nicoladoni, 46.
- OBLIQUITY of pelvis, 79.
- Obstetrical Society Committee, 32.
- Osteitis deformans, 1, 66.
- Osteomalacia, 1.
- Overwork, 72.
- PARALYSIS, 6, 32, 57.
 „ lordosis from, 32.
- Pelvis, deformed, 28.
- Pelvis, obliquity of, 79.
- Plaster of Paris jacket, 11, 90.
- Playing piano, 74.
 „ violin, 74.
- Poro-plastic felt jacket, 11, 91.
- Postures in school, 72.
- Posterior curvature, 18.
 „ „ and consumption, 25.
 „ „ causes of, 20.
 „ „ in adults, 25.
- Pravez, 29.
- Predisposing causes of Lateral Curvature, 69.
- Preventive treatment, 121.
- Principle, new, in use of spinal apparatus, 102.
- Prognosis of lateral curvature, 57, 66.
- Prone couch in lateral curvature, 7, 88.
- Psoas muscle, contraction of, 26.
- Puberty, 70.
- RECREATION, 71.
- Recumbency, 7.
 „ in bed, 74.
- Recumbent position, exercises in, 93.
- Rest in lateral curvature, 88.
- Rickets, 70.
- Rickets in girls, 28.
- Riding masters, 75.
- Roberts, Dr., 75.
- Rogers-Harrison, Dr., 47.
- Rotation of vertebræ, 44.
- Roundback, 18.
- SADDLES, 75.
- Sayer, 90.
- Scars, contraction from, 6.
- School life, 107.
 „ postures in, 72.
- Scoliosis, 37.
- Scrofula, 70.
- Seats and desks, 7.
- Self-suspension, 90.
- Shaffer, Dr., 64.
- Shaw, 45, 68, 90.
- Side, contraction of, 74.

- Sides, inequality in weight of, 74.
 Special exercises, 94.
 Spinal apparatus, new principle in use of, 102.
 „ machines, 9.
 Spine, anatomy of, 13.
 „ instruments for, 9, 21, 35, 101, 102.
 „ lordosis in caries of, 30.
 „ movements of, 15.
 „ muscles of, 15.
 „ natural curves of, 13.
 „ undeveloped, 16.
 Spondylolisthesis, 26, 32.
 Stafford, 21, 90.
 Standing upon one leg, 73, 81.
 „ in various postures, 73.
 Statistics of lateral curvature, 39.
 Stays, 70, 104.
 Stooping, 18.
 Stromeyer, 68.
 Supporting apparatus, 9, 21, 35, 101, 102.
 Suspension in lateral curvature, 90.
 Swedish 'Movement Cure,' 98.
- TABLES**, low, 73.
 Talipes equinus, 26, 35.
 Training of children by muscular exercises, 121.
- Treatment, early, 4.
 „ of lateral curvature, 87.
 „ anterior curvature (lordosis), 27, 29, 32, 33, 35.
 „ of posterior curvature, 21.
 „ preventive, 121.
 „ without instruments, 107.
 Tumours, abdominal, 27.
 „ of back, 51.
 Tuson's couch, 89.
 Typical cases, 109.
- UNDEVELOPED** spine, 16.
 Upright writing, 73.
- VALERIUS'** corset-lit, 89.
 Verral's prone couch, 7, 88.
 Vertebrae, rotation of, 44.
 „ development of, 16.
 Violin playing, 74.
 Vital capacity, 19.
 Von Ziemssen, 38.
- WALKING** exercise, 8.
 Werner, 67.
 White, Dr., 75.
 Writing upright, 73.
 Wry-neck, 6, 74.
- ZIEMSEN**, Von, 38.

ATLAS OF HISTOLOGY,

BY

E. KLEIN, M.D., F.R.S.,

LECTURER ON HISTOLOGY AT ST. BARTHOLOMEW'S HOSPITAL MEDICAL SCHOOL,

AND

E. NOBLE SMITH, F.R.C.S. Edin. &c.

SENIOR SURGEON TO THE FARRINGDON DISPENSARY; FORMERLY SENIOR HOUSE SURGEON TO ST. MARY'S HOSPITAL; AND RESIDENT MEDICAL OFFICER TO THE CHILDREN'S HOSPITAL AT BRISTOL, AND THE LOCK HOSPITAL, LONDON.

Royal 4to, with 48 Coloured Plates, bound in half-leather, price £4 4s.; or in 13 parts, price 6s. each.

"The work, of which the first instalment now lies before us, is one which promises to be not only a work of art, but one of exceeding usefulness. It will constitute a sort of standard of excellence up to which men may endeavour to work, to surpass if they can, but at all events, indicating a point which they should eagerly and industriously try to reach."

Medical Times and Gazette, March 17, 1879.

"This is the most handsome and best work on the subject which has yet appeared in this country. . . . The illustrations are excellent, and do great credit to the skill and accuracy of the authors, and to the artistic powers of Mr. E. Noble Smith, by whom they were drawn and executed. The text is clear without needless verbosity, and comprises, besides the explanations of the illustrations themselves, a good deal of other matter, and, indeed, forms an excellent Treatise on Histology."

Journal of Anatomy and Physiology, April, 1879.

"This is one of the most creditable and valuable books which has for many years been issued in this country. It is a thoroughly admirable and perfect work, indicating much technical skill and profound knowledge."

"The illustrations are of very high order of merit, in respect alike of fidelity and of artistic beauty. The two parts of the Atlas now before us give sure promise of a work on Histology such as no other country yet possesses, and which may be considered absolutely necessary to every student of the inanimate structure of the tissues."—*The British Medical Journal, April 5, 1879.*

"We are much pleased with these plates. They give very faithful delineations of the objects described in the text, and they are not overcharged. They should be on the table of every practitioner who desires to make himself familiar with the progress of Histology."

Lancet, April 26, 1879.

"In the parts before us we have a first instalment of a work which promises, as far as illustration goes, to be the most magnificent systematic work on animal Histology which exists in any language."

"Both as regards the faithfulness with which the objects are delineated, and the artistic beauty of the execution, we can speak of them only in terms of the highest praise. . . . The work is one of great originality."—*Dublin Journal of Medical Science, June, 1879.*

"Of the greatest value. . . . the illustrations betoken high artistic skill, as well as the accuracy of perception necessary for the delineation of objects histologically," &c.

Edinburgh Medical Journal, June, 1879.

"Judging from the first three numbers, this work promises to be of the greatest interest and value. Its purpose is to give a representation and a description of the tissues of man and other vertebrates as they are understood in the present day; and if the later numbers sustain the high standard of those already published, this purpose will be most satisfactorily accomplished. As regards the illustrations, Mr. Noble Smith must be congratulated on his great skill in delineation; the plates appear both graphic and truthful. . . . The work appears to be one which is likely to occupy a very important place amongst our English text-books, and is one which is highly creditable to those concerned in its production."—*Medical Press, August 13, 1879.*

"This admirably executed Atlas is rapidly progressing to a conclusion, . . . it has throughout maintained the high promise with which it started, and fulfils all that could be expected from the joint work of our best histologist and the most accomplished of British medical draughtsmen. The illustrations of the last two parts, especially devoted to the display and brief description of the intimate structure of the nervous centres and nerve ganglia, are admirable for the perfection and beauty of the sections and the choice of specimens, as they are for the delicate skill and intimate knowledge of the draughtsman. The text is only too short, for it is full of accurate, recent, and lucid information. It is long since any work of more entirely satisfactory conception and execution has issued from the English medical press. This is very high praise, but the rare merits of this standard production deserve no less."—*British Medical Journal, Oct. 4, 1879.*

"We have great pleasure in drawing attention to this very handsome work, which is certainly the most richly illustrated treatise on Histology which has ever been published. . . . Mr. Noble Smith has executed drawings from the choicest preparations made by Dr. Klein, which in colour and form present to the eye precisely the same effect as the preparations themselves when accurately focussed. . . . The medical student will find this work a surer guide to the knowledge of modern Histology than the older books, even those of high authority and reputation."

The Quarterly Journal of Microscopical Science, Oct., 1880.

London: SMITH, ELDER, & CO., 15, WATERLOO PLACE.

WORKS BY THE SAME AUTHOR.

Large crown 8vo, with 118 Illustrations, price 10s. 6d.

THE SURGERY OF DEFORMITIES ;

THE NATURE, SYMPTOMS, AND TREATMENT OF DEFORMITIES
OF THE HUMAN BODY.

A MANUAL FOR STUDENTS AND PRACTITIONERS.

CONTENTS :—CLUBFOOT.—CONTRACTIONS OF THIGHS AND ARMS.—DEFORMITIES OF THE DIGITS.—WRY NECK.—CONGENITAL DISLOCATIONS.—DISPLACEMENT OF THE SEMI-LUNAR FIBRO-CARTILAGES OF THE KNEE-JOINT.—CONTRACTED AND DEPRESSED CICATRICES.—HIP-JOINT DISEASE.—ANKYLOSIS.—OLD UNREDUCED DISLOCATIONS.—DEFORMITIES OF THE SPINE.—RICKETS.—KNOCK-KNEE.—OSTEOMALACIA.—OSTEOMATA.

“This is a sound practical guide to the treatment of bodily deformities, based evidently upon personal observation and experience. . . . We can cordially recommend the work as a guide to busy practitioners, who will find in it just what they want clearly set forth and illustrated.”—MEDICAL RECORD, *June*, 1882.

“The writer has evidently studied his subject carefully, both in its literature and in its practice. His style is clear, correct and easy.”

PRACTITIONER, *Sept.*, 1882.

“An excellent handbook. We do not know any book which gives so good an account of Orthopædic Surgery in so small a compass.”

DUBLIN JOURNAL OF MEDICAL SCIENCE, *Oct.*, 1882.

“We can recommend this as one of the most practical, useful, and able handbooks of Orthopædic Surgery. It is one which will be alike popular and useful with practitioners and students, and establishes for its author a high position in the department of science and practice which his handbook illustrates.”

BRITISH MEDICAL JOURNAL, *Nov.*, 1882.

THE DESCRIPTIVE ATLAS OF ANATOMY :

A Representation of the Anatomy of the Human Body. In 92 royal 4to Plates containing 550 Illustrations. Introducing Heitzmann's Figures considerably modified, and with many original drawings from Nature. 4to, bound in half-leather, price 25s.

“Certainly one of the most remarkable publications of the day. The book is one of great utility and merit, and reflects credit on the artist and also on those who have produced it.”—BRITISH MEDICAL JOURNAL.

London : SMITH, ELDER, & CO., 15, WATERLOO PLACE.

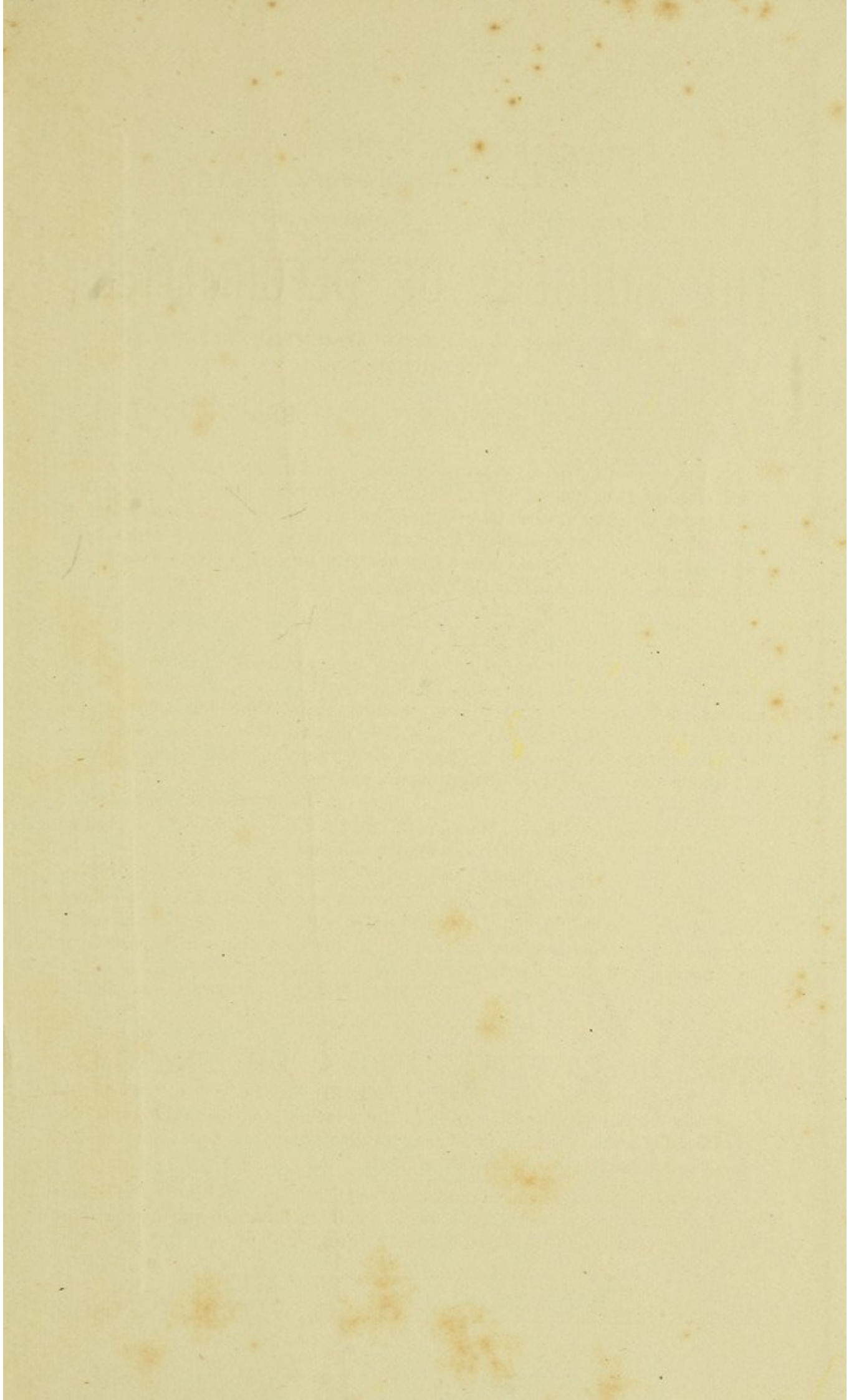



COUNTWAY LIBRARY OF MEDICINE

RD

771

S3 S62

1889

RARE BOOKS DEPARTMENT

